

PENNSYLVANIA BULLETIN

Volume 39

Number 28

Saturday, July 11, 2009 • Harrisburg, PA

Pages 3419—4086

See Part II page 3591
for the Environmental Quality Board's
Administration of the Water and
Wastewater Systems Operators'
Certification Program

See Part III page 3617
for the Treasury Department's
Unclaimed Property Owners

Part I

Agencies in this issue

The Governor
The General Assembly
The Courts
Department of Banking
Department of Environmental Protection
Department of Health
Department of Public Welfare
Department of Revenue
Department of State
Environmental Hearing Board
Environmental Quality Board
Fish and Boat Commission
Independent Regulatory Review Commission
Insurance Department
Pennsylvania Public Utility Commission
State Conservation Commission
Susquehanna River Basin Commission
Treasury Department

Detailed list of contents appears inside.



EDITORIAL REDACTION NOTE

APRIL 24, 2020

DUE TO CONCERNS ABOUT PERSONAL IDENTIFYING INFORMATION APPEARING ONLINE IN RELATION TO A PARTICULAR INDIVIDUAL, THE LEGISLATIVE REFERENCE BUREAU HAS REDACTED FROM THIS ONLINE ISSUE OF THE PENNSYLVANIA BULLETIN CERTAIN INFORMATION THAT ORIGINALLY APPEARED IN THE TREASURY DEPARTMENT NOTICE RELATING TO UNCLAIMED PROPERTY OWNERS. THE FULL TEXT OF THE TREASURY DEPARTMENT NOTICE IN HARDCOPY FORM IS AVAILABLE FOR PUBLIC INSPECTION AND COPYING AT THE PENNSYLVANIA CODE AND BULLETIN OFFICE, 501 NORTH 3RD STREET, ROOM 647 MAIN CAPITOL BUILDING, HARRISBURG, PA 17120.



PRINTED ON 100% RECYCLED PAPER



**Latest Pennsylvania Code Reporter
(Master Transmittal Sheet):**

No. 416, July 2009

CUT ON DOTTED LINES AND ENCLOSE IN AN ENVELOPE

CHANGE NOTICE

If information on mailing label is incorrect, please make changes in space provided below and mail to:

**FRY COMMUNICATIONS, INC.
Attn: Pennsylvania Bulletin
800 W. Church Rd.
Mechanicsburg, PA 17055-3198**

CUSTOMER NUMBER (6 digit number above name)

NAME OF INDIVIDUAL

OFFICE NAME—TITLE

ADDRESS (Number and Street)

(City) (State) (Zip Code)

TYPE OR PRINT LEGIBLY

PENNSYLVANIA



BULLETIN

(ISSN 0162-2137)

published weekly by Fry Communications, Inc. for the Commonwealth of Pennsylvania, Legislative Reference Bureau, 641 Main Capitol Building, Harrisburg, Pa. 17120, under the policy supervision and direction of the Joint Committee on Documents pursuant to Part II of Title 45 of the Pennsylvania Consolidated Statutes (relating to publication and effectiveness of Commonwealth Documents). Subscription rate \$82.00 per year, postpaid to points in the United States. Individual copies \$2.50. Checks for subscriptions and individual copies should be made payable to "Fry Communications, Inc." Periodicals postage paid at Harrisburg, Pennsylvania.

Postmaster send address changes to:

FRY COMMUNICATIONS
Attn: *Pennsylvania Bulletin*
800 W. Church Rd.
Mechanicsburg, Pennsylvania 17055-3198
(717) 766-0211 ext. 2340
(800) 334-1429 ext. 2340 (toll free, out-of-State)
(800) 524-3232 ext. 2340 (toll free, in State)

Orders for subscriptions and other circulation matters should be sent to:

Fry Communications, Inc.
Attn: *Pennsylvania Bulletin*
800 W. Church Rd.
Mechanicsburg, PA 17055-3198

Copyright © 2009 Commonwealth of Pennsylvania

Editorial preparation, composition, printing and distribution of the *Pennsylvania Bulletin* is effected on behalf of the Commonwealth of Pennsylvania by FRY COMMUNICATIONS, Inc., 800 W. Church Road, Mechanicsburg, Pennsylvania 17055-3198.

CONTENTS

THE GOVERNOR

Proclamation of disaster emergency 3428

THE GENERAL ASSEMBLY

Recent actions during the 2009 regular session of the General Assembly 3430

THE COURTS

DISCIPLINARY BOARD OF THE SUPREME COURT

Notice of suspension (2 documents) 3440, 3441

JUDICIAL SYSTEM GENERAL PROVISIONS

In re: Amended regulations for IOLTA Program; disciplinary rules; no. 77; no. 1 3431

EXECUTIVE AGENCIES

DEPARTMENT OF BANKING

Notices

Actions on applications (2 documents) 3473, 3475

DEPARTMENT OF ENVIRONMENTAL PROTECTION

Notices

Alternative Fuels Incentive Program; program opportunity notice 3533
 Applications, actions and special notices 3476
 Availability of technical guidance 3534
 Bid opportunity (3 documents) 3534, 3535
 Cleanup Standards Scientific Advisory Board meeting 3535
 General permits for beneficial use of exceptional quality biosolids by land application (PAG-07), beneficial use of biosolids by land application (PAG-08) and beneficial use of residential septage (PAG-09); public notice of availability 3535
 Mining and Reclamation Advisory Board meeting schedule 3535
 Stream Redesignation Evaluations; water quality standards review 3536

DEPARTMENT OF HEALTH

Notices

Application for exception:
 Clearfield Hospital 3536
 Cornerstone Ambulatory Surgery Center 3536
 Crossroads Surgery Center 3537
 Elk Regional Health Center 3537
 Excelsa Health Latrobe Hospital 3537
 Excelsa Health Westmoreland Hospital 3537
 Milton S. Hershey Medical Center 3538
 Surgery Center of Pottsville 3538
 Valley Forge Surgical Center 3538
 Westfield Hospital 3539
 Laboratories approved to determine analyses of blood and/or serum for controlled substances 3539
 Laboratories approved to determine blood alcohol content 3540

Laboratories approved to determine urine controlled substances 3549
 Laboratories approved to perform blood lead and/or erythrocyte protoporphyrin 3558
 Long-term care nursing facilities; request for exception 3561

DEPARTMENT OF PUBLIC WELFARE

Notices

Designated exceptional durable medical equipment 3561

DEPARTMENT OF REVENUE

Notices

Pennsylvania \$60,000 Triple Bingo instant lottery game 3562
 Pennsylvania Diamonds & Pearls instant lottery game 3565
 Pennsylvania Red Hot Tripler instant lottery game 3567

DEPARTMENT OF STATE

Notices

Election for the office of judge of the Superior Court of Pennsylvania 3571

ENVIRONMENTAL HEARING BOARD

Notices

Upper Saucon Sewage Treatment Authority v. DEP; EHB doc. no. 2009-092-C 3571

ENVIRONMENTAL QUALITY BOARD

Proposed Rulemaking

Administration of the Water and Wastewater Systems Operators' Certification Program 3591

EXECUTIVE BOARD

Statements of Policy

Reorganization of the Governor's Office of the Budget 3471

FISH AND BOAT COMMISSION

Rules and Regulations

Fishing 3442

Proposed Rulemaking

Fishing (2 documents) 3455, 3458

Notices

Approved courses of instruction in boating safety education 3571

INDEPENDENT REGULATORY REVIEW COMMISSION

Notices

Notice of comments issued 3572
 Notice of filing of final rulemakings 3573

INSURANCE DEPARTMENT

Notices

Re: Allianz Life Insurance Company of North America; rate increase filing for several LTC forms; rate filing 3573
 Re: State Farm Fire and Casualty Company; homeowners; rate and rule revision; rate filing 3573
 Scott R. Williams; prehearing 3573

Now Available Online at <http://www.pabulletin.com>

PENNSYLVANIA GAMING CONTROL BOARD

Rules and Regulations

Rules of practice and procedures..... 3446
 Slot machine licensing 3451

Proposed Rulemaking

Employee revisions and Pennsylvania Race Horse
 Development Fund..... 3459

PENNSYLVANIA PUBLIC UTILITY COMMISSION

Proposed Rulemaking

Natural Gas Distribution Companies and the pro-
 motion of competitive retailmarkets..... 3461

Statements of Policy

Corrective amendment to 52 Pa. Code § 69.2104(1) . 3471

Notices

Implementation order 3574
 Rescission order 3583

Service of notice of motor carrier applications..... 3584
 Tentative order 3585

STATE CONSERVATION COMMISSION

Notices

Action on Odor Management Plans for concentrated
 animal operations, and concentrated animal feed-
 ing operations and volunteers complying with
 Pennsylvania’s Facility Odor Management Pro-
 gram..... 3586

SUSQUEHANNA RIVER BASIN COMMISSION

Proposed Rulemaking

Amendments to project review regulations..... 3467

TREASURY DEPARTMENT

Notices

Request for qualifications (RFQ) legal counsel for
 affirmative litigation 3587
 Unclaimed Property Owners..... 3617

READER'S GUIDE TO THE PENNSYLVANIA BULLETIN AND PENNSYLVANIA CODE

Pennsylvania Bulletin

The *Pennsylvania Bulletin* is the official gazette of the Commonwealth of Pennsylvania. It is published every week and includes a table of contents. A cumulative subject matter index is published quarterly.

The *Pennsylvania Bulletin* serves several purposes. First, it is the temporary supplement to the *Pennsylvania Code*, which is the official codification of agency rules and regulations and other statutorily authorized documents. Changes in the codified text, whether by adoption, amendment, repeal or emergency action must be published in the *Pennsylvania Bulletin*. Further, agencies proposing changes to the codified text do so in the *Pennsylvania Bulletin*.

Second, the *Pennsylvania Bulletin* also publishes: Governor's Executive Orders; State Contract Notices; Summaries of Enacted Statutes; Statewide and Local Court Rules; Attorney General Opinions; Motor Carrier Applications before the Public Utility Commission; Applications and Actions before the Department of Environmental Protection; Orders of the Independent Regulatory Review Commission; and other documents authorized by law.

The text of certain documents published in the *Pennsylvania Bulletin* is the only valid and enforceable text. Courts are required to take judicial notice of the *Pennsylvania Bulletin*.

Adoption, Amendment or Repeal of Regulations

Generally an agency wishing to adopt, amend or repeal regulations must first publish in the *Pennsylvania Bulletin* a Notice of Proposed Rulemaking. There are limited instances where the agency may omit the proposal step; they still must publish the adopted version.

The Notice of Proposed Rulemaking contains the full text of the change, the agency contact person, a fiscal note required by law and background for the action.

The agency then allows sufficient time for public comment before taking final action. An adopted proposal must be published in the *Pennsylvania*

Bulletin before it can take effect. If the agency wishes to adopt changes to the Notice of Proposed Rulemaking to enlarge the scope, they must re-propose.

Citation to the *Pennsylvania Bulletin*

Cite material in the *Pennsylvania Bulletin* by volume number and page number. Example: Volume 1, *Pennsylvania Bulletin*, page 801 (short form: 1 Pa.B. 801).

Pennsylvania Code

The *Pennsylvania Code* is the official codification of rules and regulations issued by Commonwealth agencies and other statutorily authorized documents. The *Pennsylvania Bulletin* is the temporary supplement to the *Pennsylvania Code*, printing changes as soon as they occur. These changes are then permanently codified by the *Pennsylvania Code Reporter*, a monthly, loose-leaf supplement.

The *Pennsylvania Code* is cited by title number and section number. Example: Title 10 *Pennsylvania Code*, § 1.1 (short form: 10 Pa.Code § 1.1).

Under the *Pennsylvania Code* codification system, each regulation is assigned a unique number by title and section. Titles roughly parallel the organization of Commonwealth government. Title 1 *Pennsylvania Code* lists every agency and its corresponding *Code* title location.

How to Find Documents

Search for your area of interest in the *Pennsylvania Code*.

The *Pennsylvania Code* contains, as Finding Aids, subject indexes for the complete *Code* and for each individual title, a list of Statutes Used As Authority for Adopting Rules and a list of annotated cases. Source Notes give you the history of the documents. To see if there have been recent changes, not yet codified, check the List of *Pennsylvania Code* Chapters Affected in the most recent issue of the *Pennsylvania Bulletin*.

The *Pennsylvania Bulletin* also publishes a quarterly List of Pennsylvania Code Sections Affected which lists the regulations in numerical order, followed by the citation to the *Pennsylvania Bulletin* in which the change occurred.

**SUBSCRIPTION INFORMATION: (717) 766-0211
GENERAL INFORMATION AND FINDING AIDS: (717) 783-1530**

Printing Format

Material proposed to be added to an existing rule or regulation is printed in **bold face** and material proposed to be deleted from such a rule or regulation is enclosed in brackets [] and printed in **bold face**. Asterisks indicate ellipsis of *Pennsylvania Code* text retained without change. Proposed new or additional regulations are printed in ordinary style face.

Fiscal Notes

Section 612 of The Administrative Code of 1929 (71 P. S. § 232) requires that the Office of Budget prepare a fiscal note for regulatory actions and administrative procedures of the administrative departments, boards, commissions or authorities receiving money from the State Treasury stating whether the proposed action or procedure causes a loss of revenue or an increase in the cost of programs for the Commonwealth or its political subdivisions; that the fiscal note be published in the *Pennsylvania Bulletin* at the same time as the proposed change is advertised; and that the fiscal note shall provide the following information: (1) the designation of the fund out of which the appropriation providing for expenditures under the action or procedure shall be made; (2) the probable cost for the fiscal year the program is implemented; (3) projected cost estimate of the program for each of the five succeeding fiscal years; (4) fiscal history of the program for which expenditures are to be made; (5) probable loss of revenue for the fiscal year of its implementation; (6) projected loss of revenue from the program for each of the five succeeding fiscal years; (7) line item, if any, of the General Appropriation Act or other appropriation act out of which expenditures or losses of Commonwealth funds shall occur as a result of the action or procedures; (8) recommendation, if any, of the Secretary of the Budget and the reasons therefor.

The required information is published in the foregoing order immediately following the proposed change to which it relates; the omission of an item indicates that the agency text of the fiscal note states that there is no information available with respect thereto. In items (3) and (6) information is set forth for the first through fifth fiscal years; in that order, following the year the program is implemented, which is stated. In item (4) information is set forth for the current and two immediately preceding years, in that order. In item (8) the recommendation, if any, made by the Secretary of Budget is published with the fiscal note. See 4 Pa. Code § 7.231 *et seq.* Where “no fiscal impact” is published, the statement means no additional cost or revenue loss to the Commonwealth or its local political subdivision is intended.

Reproduction, Dissemination or Publication of Information

Third parties may not take information from the *Pennsylvania Code* and *Pennsylvania Bulletin* and reproduce, disseminate or publish such information except as provided by 1 Pa. Code § 3.44. 1 Pa. Code § 3.44 reads as follows:

§ 3.44. General permission to reproduce content of Code and Bulletin.

Information published under this part, which information includes, but is not limited to, cross references, tables of cases, notes of decisions, tables of contents, indexes, source notes, authority notes, numerical lists and codification guides, other than the actual text of rules or regulations may be reproduced only with the written consent of the Bureau. The information which appears on the same leaf with the text of a rule or regulation, however, may be incidentally reproduced in connection with the reproduction of the rule or regulation, if the reproduction is for the private use of a subscriber and not for resale. There are no other restrictions on the reproduction of information published under this part, and the Commonwealth hereby consents to a reproduction.

List of Pa. Code Chapters Affected

The following numerical guide is a list of the chapters of each title of the *Pennsylvania Code* affected by documents published in the *Pennsylvania Bulletin* during 2009.

4 Pa. Code (Administration)

Adopted Rules	
6	406
191	2947

Statements of Policy

9	427, 1008, 1212, 1970, 2116, 3327, 3471
---------	---

7 Pa. Code (Agriculture)

Adopted Rules	
111	2573
113	2584
115	2577
130f	1859
143	308

Statements of Policy

28	310
----------	-----

10 Pa. Code (Law)

Proposed Rules	
44	2805, 2951

Statements of Policy

48	3172
----------	------

12 Pa. Code (Commerce Trade and Local Government)

Statements of Policy	
31	1306

22 Pa. Code (Education)

Adopted Rules	
14	17

25 Pa. Code (Environmental Protection)

Adopted Rules	
78	1982
93	2523, 2949
109	2334, 2661
218	1201
260a	201
261a	201
262a	201
263a	201
264a	201
265a	201
266a	201
266b	201
267a	201
269a	201
270a	201
806	19

Proposed Rules

78	838
93	3043
121	1636
129	1636
130	1636
252	3050
301	3591
302	3591
303	3591
305	3591
806	3467
808	3467

Statements of Policy

16	2543, 2594
----------	------------

31 Pa. Code (Insurance)

Adopted Rules	
89	2086
139	996

Proposed Rules

147	841
-----------	-----

34 Pa. Code (Labor and Industry)

Proposed Rules	
125	2331

37 Pa. Code (Law)

Adopted Rules	
79	2780

Proposed Rules

411	2591
-----------	------

Statements of Policy

96	1674
96a	3067

40 Pa. Code (Liquor)

Adopted Rules	
13	682

49 Pa. Code (Professional and Vocational Standards)

Adopted Rules	
7	219
13 (correction)	414, 523
16	1625
18	1625
21	2103
31	1985
47	417

Proposed Rules

5	1004
11	2208
13	2210
37	2218
39	1005
41	2211
43b	2205, 2206, 2345

51 Pa. Code (Public Officers)

Adopted Rules	
31	2204
33	2204
35	2204
37	2204
39	2204
41	2204
43	2204
45	2204
51	1939
53	1939
55	1939
57	1939
59	1939
61	1939

63 1939
 65 1939
 67 1939
 69 1939

**52 Pa. Code (Public Utilities)
 Adopted Rules**

54 2707

Proposed Rules

56 925
 62 1657, 1870, 3461

Statements of Policy

69 1676, 3471

**55 Pa. Code (Public Welfare)
 Proposed Rules**

501 1114

Statements of Policy

1223 1991
 2600 26, 2346
 3270 1011, 2347
 3280 1011, 2347
 3290 1011, 2347
 6000 3174
 6200 2714

**58 Pa. Code (Recreation)
 Adopted Rules**

29 523
 51 1860
 53 1860
 56 1860
 61 1201
 63 1860
 65 1860
 69 1859, 1860
 75 1202, 1860, 3442
 101 1860
 113 1860
 131 2791
 139 2792
 141 1110, 2798, 2800, 2801
 143 1388, 1990, 2802
 147 1205, 1388, 2802
 401 2113
 401a 235, 2588, 3446
 403a 3446
 405a 3446
 431a 2588
 435a 2588
 437a 2588
 439a 1868, 2113
 441a 3451
 443a 21
 451a 2588
 465a 1868, 2113, 2588
 491a 3446
 493a 3446
 494a 3446
 495a 3446
 497a 3446
 499a 3446
 511a 3446

Proposed Rules

53 1870
 61 3455
 73 3458

91 1870
 97 1870
 101 1870
 105 1870
 109 1870
 111 1870
 131 1531
 135 2811, 2812, 2951
 139 1532
 141 1391, 1392, 1393, 1668, 2809
 143 1529
 147 1529, 2809, 2813
 401a 2113, 3459
 403a 418
 435a 418, 3459
 437a 1003
 439a 1662, 2113
 441a 418, 3459
 461a 418, 423, 1662
 463a 423, 1662
 465a 418, 1662, 2113
 499a 1662

Statements of Policy

461b 685

**61 Pa. Code (Revenue)
 Proposed Rules**

53 1209
 151 1207
 153 1207

**67 Pa. Code (Transportation)
 Proposed Rules**

229 997
 231 999

**201 Pa. Code (Judicial Administration)
 Proposed Rules**

40 1293
 50 1293

**204 Pa. Code (Judicial System General Provisions)
 Adopted Rules**

71 2433
 81 1980, 3431
 83 1846, 1980, 2193, 2318
 87 2687
 91 2687
 93 2687

**207 Pa. Code (Judicial Conduct)
 Adopted Rules**

51 675

**210 Pa. Code (Appellate Procedure)
 Adopted Rules**

1 508, 1094
 9 508, 1094
 11 508, 1094
 19 508, 1094
 21 508, 1094
 25 508, 1094
 37 508, 1094
 65 1615

Proposed Rules

9 2693
 15 2691
 17 2691

225 Pa. Code (Rules of Evidence)**Adopted Rules**

ART. I 410

231 Pa. Code (Rules of Civil Procedure)**Adopted Rules**

200 304

1000 676

2950 304

Proposed Rules

3000 1849

234 Pa. Code (Rules of Criminal Procedure)**Adopted Rules**

1 829, 1106, 2434, 2567

4 8

10 2568

Proposed Rules

4 983, 2318, 2435

5 991

6 2324

7 983

9 2694

10 2435

237 Pa. Code (Juvenile Rules)**Adopted Rules**

2 676

3 676

8 1614

11 1614

13 1614

18 1614

Proposed Rules

3 3319

4 1850

8 3319

16 (correction) 9, 1854, 1981

246 Pa. Code (Minor Court Civil Rules)**Proposed Rules**

100 1856

249 Pa. Code (Philadelphia Rules)

Unclassified 189, 192, 830, 1199, 2327, 2571, 2929

252 Pa. Code (Allegheny County Rules)

Unclassified 994

255 Pa. Code (Local Court Rules)

Unclassified ... 10, 16, 306, 306, 513, 514, 517, 520, 679, 680, 832, 833, 835, 994, 995, 1107, 1199, 1200, 1386, 1478, 1522, 1523, 1524, 1525, 1526, 1527, 1621, 1857, 1981, 2084, 2200, 2201, 2438, 2439, 2571, 2696, 2699, 2703, 2705, 2929, 2946, 3040, 3041, 3165, 3321

THE GOVERNOR

Proclamation of Disaster Emergency

June 29, 2009

Whereas, Investigations made at my direction have disclosed that localized and unusually high winds and heavy rains in parts of Southwestern Pennsylvania on June 16 and 17, have resulted in extensive damage to private homes and caused other adverse impacts upon the general population of Southwestern Pennsylvania; and

Whereas, as the storm waters receded, the extent of damage to private homes was revealed; and

Whereas, the serious impact of this storm in both the immediate and long-term affect on homeowners represents a major hardship requiring a comprehensive Federal, State and local partnership for effective recovery; and

Whereas, the emergency situation has been of such magnitude and severity as to render essential the Commonwealth's supplementation of county and municipal efforts and resources and the activation of all applicable State, county and municipal emergency response plans; and

Now Therefore, pursuant to the provisions of Subsection 7301(c) of the Emergency Management Services Code (35 Pa.C.S. § 7101 et seq.), I do hereby proclaim the existence of a disaster emergency in Allegheny and Westmoreland Counties and, in accordance with the State Emergency Operations Plans, I authorize and direct that the Pennsylvania Emergency Management Agency Director or his designee assume command and control of the emergency operations and that all Commonwealth agencies and departments under the direction of the Pennsylvania Emergency Management Agency Director or his designee utilize all available resources and personnel as is deemed necessary to cope with the magnitude and severity of this emergency situation; and

Further, I hereby transfer up to \$3,000,000 in unused appropriated funds to the Pennsylvania Emergency Management Agency. The aforementioned funds shall be used for disaster-related expenses incurred by various State agencies and Departments. These funds shall be credited to a special account established by the Office of the Budget. All Commonwealth agencies purchasing supplies or services in response to this emergency are authorized to utilize the emergency procurement procedures set forth in Section 516 of the Commonwealth Procurement Code, 62 Pa.C.S. Section 516. This Proclamation shall serve as the written determination of the basis for the emergency under Section 516; and

Further, I have directed that the emergency response and recovery aspects of all the Commonwealth agencies and departments and all applicable county, municipal, and other disaster emergency response and recovery plans be activated and that all state, county, and municipal actions taken to implement those plans be coordinated through the Pennsylvania Emergency Management Agency.

Given under my hand and the Seal of the Governor, at the city of Harrisburg, on this twenty-ninth day of June in the year of our Lord two thousand nine, and of the Commonwealth the two hundred and thirty-third.

A handwritten signature in black ink that reads "Edmond G. Rendell". The signature is written in a cursive style with a large, prominent initial "E".

Governor

[Pa.B. Doc. No. 09-1212. Filed for public inspection July 10, 2009, 9:00 a.m.]

THE GENERAL ASSEMBLY

Recent Actions during the 2009 Regular Session of the General Assembly

The following is a summary of recent actions of the General Assembly during the 2009 Regular Session.

<i>Doc. No.</i>	<i>Date of Action</i>	<i>Bill Number</i>	<i>Printer's Number</i>	<i>Effective Date</i>	<i>Subject Matter</i>
2009 GENERAL ACTS OF REGULAR SESSION ENACTED—ACT 005 through 010					
005	Jun 29	HB0370	PN1376	60 days	Herbert “Cubby” Spiese Bridge—designation
006	Jun 29	HB0718	PN0797	Immediately	Public Safety Emergency Telephone Act—Wireless E-911 surcharge fee extension of termination date
007	Jun 29	HB0985	PN2057	60 days	Department of Banking Code—employee protection and further defining “institution”
008	Jun 29	HB0988	PN2068	60 days	Sgt. David W. Wallace III “Walleye” Memorial Bridge—designation
009	Jun 29	HB1342	PN1794	60 days*	Cigarette Fire Safety and Firefighter Protection Act—standards for cigarette fire safety and for sale of existing inventory
010	Jun 29	SB0170	PN0140	60 days	Banks and Banking (7 Pa.C.S.)—mortgage loan business prohibitions

* denotes an effective date with exceptions

Effective Dates of Statutes

The effective dates specified previously for laws and appropriation acts were contained in the applicable law or appropriation act. Where no date is specified or where the effective date specified is prior to the date of enactment, the effective date is 60 days after final enactment except for statutes making appropriations or affecting budgets of political subdivisions. See 1 Pa.C.S. §§ 1701—1704 (relating to effective dates of statutes).

Advance Copies of Statutes

Section 1106 of Title 1 of the *Pennsylvania Consolidated Statutes* provides that the prothonotaries of each county shall file advance copies of statutes in their offices for public inspection until the *Laws of Pennsylvania* are generally available. Section 2406(h) of The Administrative Code of 1929 provides that the Department of General Services (Department) shall distribute advance sheets of the *Laws of Pennsylvania* to each law judge of the courts, to every county and public library of this Commonwealth and to each member of the General Assembly. These copies shall be furnished without charge. The Department shall also mail one copy of each law enacted during any legislative session to any person who pays to it the sum of \$20.

Requests for annual subscriptions for advance copies of statutes should be sent to the State Bookstore—PHMC, Commonwealth Keystone Building, 400 North Street, Harrisburg, PA 17120, accompanied by a check or money order in the sum of \$20, payable to the “Commonwealth of Pennsylvania.”

ROBERT W. ZECH, Jr.,
Director
Legislative Reference Bureau

[Pa.B. Doc. No. 09-1213. Filed for public inspection July 10, 2009, 9:00 a.m.]

THE COURTS

Title 204—JUDICIAL SYSTEM GENERAL PROVISIONS

[204 PA. CODE CH. 81]

In Re: Amended Regulations for IOLTA Program;
Disciplinary Rules; No. 77; No. 1

Order

Per Curiam:

And Now, this 22nd day of June 2009, it is hereby ordered that the Regulations for the Pennsylvania Interest on Lawyers Trust Account (IOLTA) Program are amended as follows.

Whereas prior distribution and publication of these regulations would otherwise be required, it has been determined that immediate promulgation is required in the interest of justice and efficient administration.

This Order shall be processed in accordance with Pa.R.J.A. No. 103(b) and shall be effective immediately.

PATRICIA NICOLA,
Chief Clerk
Supreme Court of Pennsylvania

PENNSYLVANIA INTEREST ON LAWYERS TRUST ACCOUNT PROGRAM

THE PENNSYLVANIA INTEREST ON LAWYERS TRUST ACCOUNT BOARD

Promulgated by the Pennsylvania Interest on
Lawyers Trust Account Board and Approved by the
Supreme Court of Pennsylvania

These regulations are to be read and applied in connection with the Pennsylvania Rules of Professional Conduct. Nothing in these regulations shall be construed to relieve a lawyer of any provision of the Pennsylvania Rules of Professional Conduct. Where these regulations contain directives pertaining to the Interest on Lawyers Trust Account program which are more specific than those set forth in the Pennsylvania Rules of Professional Conduct, the provisions of these regulations shall control.

The Pennsylvania Interest on Lawyers
Trust Account Board

115 State Street
P. O. Box 1025
Harrisburg, PA 17108-1025
(717) 238-2001 Telephone
(717) 238-2003 Fax

QUESTIONS AND ANSWERS CONCERNING PENNSYLVANIA IOLTA

Statement of Purpose

The following is a representation of the questions most frequently asked of the Pennsylvania Interest on Lawyers Trust Account Board (the "IOLTA Board") and the answers given. Some of the answers paraphrase the actual Rules of Professional Conduct or Regulations of the

IOLTA Board. Reference should be made to the Rules and to the Regulations when appropriate.

What is the Basic Concept of IOLTA?

Clients and third persons frequently transfer monies to lawyers to hold. Rule 1.15 of the Pennsylvania Rules of Professional Conduct generally requires the lawyer to deposit all monies of clients and third persons ("Rule 1.15 Funds") in a Trust Account. When the amount is large or if the funds will be held for an extended period of time, lawyers invest them for the benefit of the owner. These funds are known as Nonqualified Funds. But when the funds are nominal in amount or expected to be held for a short time, they cannot practically be invested to benefit the owner of the funds. These funds are Qualified Funds.

Rule 1.15 of the Pennsylvania Rules of Professional Conduct requires a lawyer to deposit Qualified Funds in a particular type of Trust Account: an income producing interest-bearing IOLTA Account. The result is that funds that would otherwise earn no income interest can be put to constructive use.

The lawyer's Eligible Institution bank transfers the income interest earned on IOLTA Accounts ("IOLTA Funds"), no less frequently than quarterly, to the IOLTA Board. The IOLTA Board distributes the IOLTA Funds for the delivery of civil legal assistance to the poor and disadvantaged, educational legal clinical programs and internships administered by law schools, the administration of justice, and for the administration and development of the IOLTA program.

How do lawyers comply with the IOLTA requirements of Rule 1.15?

IOLTA Accounts may be maintained only at Eligible Institutions approved by the Supreme Court of Pennsylvania.

An "Enrollment Form for Lawyers and Law Firms" can be used to direct the Eligible Institution financial institution to open or convert one or more of the lawyer's Trust Account(s) to income producing interest-bearing IOLTA Accounts. Submit the second copy of the enrollment form, along with a list of all the lawyers who use the IOLTA Account in the regular course of their practice, to the IOLTA Board.

On an annual basis as part of the licensing process, lawyers are required to certify compliance with Rule 1.15 of the Pennsylvania Rules of Professional Conduct regarding the handling of funds and other property of clients or third persons ("Third Party Owners") and the maintenance of their IOLTA Accounts.

What will happen if a lawyer does not comply with Rule 1.15?

If a lawyer does not comply with the requirements outlined in Rule 1.15 of the Pennsylvania Rules of Professional Conduct, he or she will be subject to the same disciplinary penalties as any lawyer who does not comply with any of the other requirements for the practice of law in Pennsylvania.

The IOLTA Board will refer to the Office of Disciplinary Counsel the names of lawyers who do not comply with IOLTA.

Are any exemptions from IOLTA participation allowed?

Yes, a lawyer may apply for an exemption from the requirement that all Qualified Funds be placed in an

IOLTA Account. However, the exemption will be granted by the IOLTA Board only for one of the reasons specified in Rule 1.15. Write to the IOLTA Board if you believe any of the permitted exemptions apply. Exemptions will be granted if:

(A) the nature of the lawyer's practice does not require the routine maintenance of a Trust Account in Pennsylvania;

(B) the establishment of an IOLTA Account would work an undue hardship on the lawyer or would be extremely impractical, based either on the geographical distance between the lawyer's principal office and the closest Eligible Institution approved financial institution or on other compelling and necessitous factors;

(C) the lawyer's historical annual Trust Account experience, based on information from the Eligible Institution financial institution in which the lawyer deposits Rule 1.15 Funds, demonstrates the service charges on the Trust Account would significantly and routinely exceed any income interest generated.

What funds are to be placed in IOLTA Accounts?

Qualified Funds are monies of a client or third person received by a lawyer, that in the good faith judgment of the lawyer, are nominal in amount or which the lawyer reasonably expects to be held for such a short period of time, such that sufficient interest income will not be generated to justify the expense of earning income interest to benefit the client or third person.

A lawyer will not be liable for damages or held to have breached his or her professional responsibility because monies are deposited in an IOLTA Account pursuant to the lawyer's judgment in good faith that the monies are Qualified Funds.

However, the lawyer should review the funds held in his/her IOLTA Account at reasonable intervals to determine whether circumstances have changed that require changes with respect to the Rule 1.15 Funds held in the IOLTA Account.

Who pays taxes on the interest income earned on IOLTA accounts?

Nobody. The Internal Revenue Service (IRS) has ruled that there are no tax consequences to the Third Party Owner, the lawyer or the IOLTA Board. Also, there is no IRS reporting requirement for the lawyer, Eligible Institution financial institution or Third Party Owner since all IOLTA accounts will use the Tax Identification Number of the IOLTA Board.

May a lawyers still open a separate account for funds of Third Party Owners?

Certainly. Rule 1.15 Funds are defined to include funds received from a client or third person in connection with a client-lawyer relationship, as an escrow agent, settlement agent, representative payee, or as a Fiduciary. Rule 1.15 Funds also include funds received as an agent, having been designated as such by a client or having been selected as such because of a client-lawyer relationship or the lawyer's status as a lawyer. The lawyer must determine whether Rule 1.15 Funds are Qualified Funds or Nonqualified Funds. Nonqualified Funds shall be placed in a Trust Account or in another investment vehicle specifically agreed upon by the lawyer and the Third Party Owner. Nonqualified Funds which are Fiduciary Funds shall be placed either in a Trust Account or in another investment or account which is authorized by the law applicable to the entrustment or the terms of the

instrument governing the Fiduciary Funds. A lawyer must determine whether funds of Third Party Owners are Qualified Funds or Nonqualified Funds. Nonqualified Funds shall be placed in a Trust Account or in another investment vehicle specifically agreed upon by the lawyer and the Third Party Owner.

How does the IOLTA program affect financial institutions?

Financial institutions are not mandated to participate in IOLTA. However, financial institutions that wish to offer Trust Accounts into which lawyers can deposit Rule 1.15 Funds (whether Qualified or Nonqualified Funds) must be approved by the Supreme Court of Pennsylvania. A list of Eligible Institutions approved financial institutions can be obtained from the Disciplinary Board.

An IOLTA Account is an unsegregated Trust Account for the deposit of Qualified Funds by a lawyer. The income rate of interest payable on an IOLTA Account cannot be less than the highest rate of interest or dividend generally available from the Eligible Institution financial institution to its non-IOLTA Account customers when the IOLTA Account meets or exceeds the same minimum balance and other account eligibility qualifications. Eligible Institutions Financial institutions remit income earned the interest at least quarterly to the IOLTA Board.

Eligible Institutions Financial institutions must transmit to the IOLTA Board and to the lawyer who maintains the IOLTA Account a statement showing certain information. This includes, at a minimum, the name of the account, the service charges or fees deducted, if any, and the amount remitted from the lawyer's IOLTA Account. If available, the Eligible Institution financial institution shall also provide information regarding the average daily balance in the account.

Where do IOLTA Funds go?

Income Interest earned on IOLTA Accounts may be used only for the following purposes:

- (1) delivery of civil legal assistance to the poor and disadvantaged in Pennsylvania by non-profit corporations which are tax-exempt under the Internal Revenue Code;
- (2) educational legal clinical programs and internships administered by law schools located in Pennsylvania;
- (3) the administration of justice in Pennsylvania; and
- (4) the administration and development of the IOLTA program in Pennsylvania.

All disbursements and allocations of IOLTA funds are subject to the prior approval of the Supreme Court of Pennsylvania.

Who is the IOLTA Board?

The IOLTA Board is the Pennsylvania Interest on Lawyers Trust Account Board composed of nine members appointed by the Supreme Court of Pennsylvania.

What if a lawyer mistakenly deposits funds which are not Qualified Funds into an IOLTA Account?

As long as the lawyer used good faith judgment, the lawyer will not be liable in damages for placing Nonqualified Funds into an IOLTA Account, nor will the lawyer be held to have breached any fiduciary duty or responsibility because monies were deposited into an IOLTA Account. Additionally, if timely requested, a refund of income earned on an IOLTA Account and IOLTA interest received by the IOLTA Board attributable to the mistaken deposit, net of an administrative charge, will be made to the lawyer for distribution to the Third Party Owner.

May all lawyers in a law firm use the same IOLTA Account?

Yes. If a law firm established an IOLTA Account, each lawyer who deposits all Qualified Funds in that account will be deemed to be in compliance with IOLTA. This account must be set up according to IOLTA regulations. However, each lawyer is ultimately responsible to ensure that he or she is in compliance with IOLTA.

Can a lawyer deposit Qualified Funds into a credit union or brokerage account?

Rule 1.15 Funds in IOLTA Accounts, if maintained at credit unions and brokerages, may not be insured. Since all IOLTA Accounts must be insured, only those approved financial institutions which issue IOLTA Accounts can be used as depositories for Qualified Funds. The owner of the Rule 1.15 Funds must qualify for membership in the credit union in order for the funds to be insured.

Where may a lawyer deposit Qualified Funds?

IOLTA Accounts must be maintained in an Eligible Institution. An Eligible Institution is a Financial Institution which has been approved as a depository for trust accounts pursuant to Rule 221(h) of the Pennsylvania Rules of Disciplinary Enforcement ("Pa.R.D.E."). Financial Institutions include those entities which are identified in Rule 1.15(a)(4) and Pa.R.D.E. 221(a)(2). Information regarding Eligible Institutions can be found at www.paiolta.org. Eligible Institutions have various deposit insurance arrangements, and some may not have deposit insurance for some deposit arrangements. Lawyers are reminded of their responsibility under Rule 1.15(b) to safeguard appropriately all funds and property in the lawyer's possession in connection with a client-lawyer relationship.

What if a lawyer only practices law for part of the year?

The lawyer must comply with the IOLTA rules, even if he or she only practices law for part of the year.

What types of legal employment are excluded from IOLTA?

A lawyer whose employment does not result in the handling of Rule 1.15 Funds funds of a client or third person will generally be excluded from IOLTA. Examples include corporate or governmental lawyers, judges, and law school professors as long as they do not maintain a private practice.

What are some factors which should be used to determine whether monies are Qualified Funds?

Factors which can be used to determine which monies are Qualified Funds include: (1) the cost to the lawyer of establishing and maintaining account(s) benefitting the client or third person; (2) the Eligible Institution's financial institution's service charges; (3) the minimum deposit requirements; (4) the accounting fees; (5) the tax reporting requirements; (6) the nature of the transaction(s) or proceedings(s) involved; and (7) the likelihood of delay in the relevant transaction(s) or proceeding(s).

Must a lawyer who receives funds while acting as a fiduciary deposit those funds into an IOLTA Account?

Rule 1.15, as amended on September 4, 2008, specifically includes funds received by a lawyer as a personal representative, guardian, conservator, receiver, trustee, agent under durable power of attorney, or other similar positions as Rule 1.15 Funds. As such, those funds, pursuant to Rule 1.15(b), must be maintained separate from the lawyer's own property. Pursuant to Rule 1.15(d), Fiduciary Funds continue to be governed by the law, procedure and rules governing the requirements of confi-

dentiality and notice applicable to the fiduciary entrustment. Pursuant to the provisions of Rule 1.15(e), the delivery, accounting and disclosure of Fiduciary Funds continues to be governed by the law, procedure and rules governing the requirements of fiduciary administration, confidentiality, notice and accounting applicable to the fiduciary entrustment. If the Fiduciary Funds are Qualified Funds, they may be deposited in an IOLTA Account, or they may be maintained in another account consistent with the Fiduciary entrustment. Rule 1.15(d), as amended in April 2005, specifically excludes funds which the lawyer receives while acting as fiduciary for an estate, trust, guardianship or conservatorship. However, Comment 7 to the Rule, as amended in April, 2005, does state that funds received by a lawyer while serving as an executor or trustee, if nominal in amount or expected to be held for such a short period of time that sufficient interest will not be generated to justify maintaining a segregated account may, in the discretion of the lawyer, be deposited into an IOLTA Account, although such deposit is not required.

Must a lawyer who receives funds of clients or third persons other than in connection with a client-lawyer relationship deposit those funds in a Trust Account, including an IOLTA Account?

Under certain circumstances, yes. The responsibilities of a lawyer which are identified in Rule 1.15 with respect to funds of clients or third persons are not restricted to funds received in connection with a client-lawyer relationship. The lawyer's responsibilities with respect to such funds may arise under Rules of Professional Conduct 1.15, 5.7 or both.

As amended by Order of the Supreme Court of Pennsylvania dated September 4, 2008, the definition of Rule 1.15 Funds specifically includes funds which the lawyer receives from a client or third person as an escrow agent, settlement agent, representative payee, as an agent having been designated as such by a client, or having been selected as an agent as a result of a client-lawyer relationship or the lawyer's status as a lawyer. Those funds are subject to Rule 1.15 and must be kept separate from the lawyer's own property. Pursuant to Rule 1.15(k), all Nonqualified Funds which are not Fiduciary Funds shall be placed in a Non-IOLTA Account or in another investment vehicle specifically agreed upon by the lawyer and the Third Party Owner. Qualified Funds must be placed in an IOLTA Account.

Rule of Professional Conduct 5.7 provides that a lawyer is subject to the Pennsylvania Rules of Professional Conduct with respect to the provision of both legal and nonlegal services: (i) if a lawyer provides nonlegal services that are not distinct from legal services; Rule of Professional Conduct 5.7 (e) defines "nonlegal services" as "services that might reasonably be performed in conjunction with and in substance are related to the provision of legal services, and that are not prohibited as unauthorized practice of law when provided by a non lawyer." Even if the nonlegal services are distinct from legal services, the lawyer is still subject to the Rules of Professional Conduct: (i) (ii) if the lawyer provides nonlegal services that are distinct from legal services, but the lawyer knows or reasonably should know that the recipient of the services might believe that the recipient of the services is receiving the protection of a client-lawyer relationship, or (ii) (iii) if the lawyer is an owner, controlling party, employee, agent, or is otherwise affiliated with an entity providing nonlegal services and the lawyer knows or reasonably should know that the recipi-

ent of the service might believe that the recipient is receiving the protection of a client-lawyer relationship. In each of these three cases, the lawyer will be subject to the obligations of Rule 1.15 of the Pennsylvania Rules of Professional Conduct and these regulations as if a client-lawyer relationship existed with the recipient of the services. The lawyer then must deposit all funds of the client or a third person which are received in connection with that relationship in a Trust Account, regardless of whether the funds resulted from legal or nonlegal services. If the funds are Qualified Funds, those funds are to be placed in an IOLTA Account.

Who pays the service charges for IOLTA Accounts?

Account service charges on an IOLTA Account will be paid by offsetting the service charges against income interest earned on that account.

Bank charges pertaining to the lawyer's practice (e.g. check printing charges, overdraft charges, charges for temporary extensions of credit, etc.) and costs billable to others (e.g. overdraft charges on deposited items, certified checks, wire transfers, etc.), will be the responsibility of the lawyer.

How can I find out more about IOLTA?

For additional information concerning IOLTA, contact the office of the IOLTA Board by calling (717) 238-2001. The IOLTA Board's fax number is (717) 238-2003.

Annex A

TITLE 204. JUDICIAL SYSTEM GENERAL PROVISIONS

PART V. PROFESSIONAL ETHICS AND CONDUCT

Subpart A. PROFESSIONAL RESPONSIBILITY

CHAPTER 81. RULES OF PROFESSIONAL CONDUCT

Subchapter B. RULES FOR INTEREST ON LAWYERS TRUST ACCOUNTS

Preamble: Statement of Purpose

Rule 1.15 of the Pennsylvania Rules of Professional Conduct ("Pa.R.P.C.") has, since the adoption of the Rules of Professional Conduct, required lawyers to segregate property of clients and third persons from the lawyer's own property, and by extension, not to profit by use of property belonging to clients or third persons. This provision of the Pa.R.P.C. for the protection of the client or third person, is designed to ensure the ethical conduct of lawyers, and may not be waived by the client or third person. Pa.R.P.C. 1.15 mandates the maintenance of IOLTA Accounts for certain funds received by a lawyer in connection with a client-lawyer relationship or as otherwise described in the definition of Rule 1.15 Funds. In addition, Pa.R.P.C. mandates the maintenance of Trust Accounts (including IOLTA Accounts for Qualified Funds) if, under Pa.R.P.C. 5.7, the lawyer is subject to the Pa.R.P.C. and the lawyer receives funds in connection with services (legal or nonlegal) to the recipient of those services. IOLTA generates income where formerly there was none; this income will aid the citizens of the Commonwealth of Pennsylvania by improving access to the civil legal system by those who otherwise could not afford legal representation, improving the legal educational system in Pennsylvania via funding for legal clinical programs and internships, and assisting in the general administration of justice in Pennsylvania.

Section 81.101: Definitions

The following words and phrases when used in these regulations shall have the meanings given to them in this section unless the context clearly indicates otherwise:

~~*Board.* The Pennsylvania Interest on Lawyer Trust Account Board.~~

~~*Eligible Institution.* An Eligible Institution is a Financial Institution which has been approved as a depository of Trust Accounts pursuant to Pa.R.D.E. 221(h).~~

~~*Fiduciary.* A Fiduciary is a lawyer acting as a personal representative, guardian, conservator, receiver, trustee, agent under a durable power of attorney, or other similar position. A lawyer acting as a settlement agent, escrow agent, common law agent (other than agent under a durable power of attorney), or representative payee is not acting as a Fiduciary.~~

~~*Fiduciary Funds.* Fiduciary Funds are Rule 1.15 Funds which the lawyer holds as a Fiduciary. Fiduciary Funds may be either Qualified Funds or Nonqualified Funds. Funds held by a lawyer acting as a settlement agent, escrow agent, common law agent (other than as an agent under a durable power of attorney) or in a similar capacity are not Fiduciary Funds.~~

~~*Financial Institution.* A Financial Institution is an entity which is authorized by federal or state law and licensed to do business in the Commonwealth of Pennsylvania as one of the following: a bank, bank and trust company, trust company, credit union, savings bank, savings and loan association or foreign banking corporation, the deposits of which are insured by an agency of the federal government, or as an investment adviser registered under the Investment Advisers Act of 1940 or with the Pennsylvania Securities Commission, an investment company registered under the Investment Company Act of 1940, or a broker dealer registered under the Securities Exchange Act of 1934.~~

~~*Financial Institution.* A financial institution approved by the Supreme Court of Pennsylvania pursuant to Rule 221 of the Pennsylvania Rules of Disciplinary Enforcement ("Pa.R.D.E."). A financial institution will be a bank, bank and trust company, trust company, savings and loan association, credit union, savings bank or foreign banking institution authorized to do business in the Commonwealth of Pennsylvania, whose deposits are insured by the Federal Deposit Insurance Corporation or an alternate share insurer, and who has been specifically approved as a financial institution within the meaning of Pa.R.D.E. 221.~~

~~*Good faith.* Honesty in fact in the conduct or transaction concerned.~~

~~*Interest on Lawyer Trust Account (IOLTA) Account.* An IOLTA Account is an income producing Trust Account from which funds may be withdrawn upon request as soon as permitted by law. Qualified Funds are to be held or deposited in an IOLTA Account.~~

~~*Interest on Lawyer Trust Account or IOLTA Account.* An unsegregated Trust Account with an approved financial institution for the deposit of Qualified Funds by a lawyer.~~

~~*IOLTA Board.* The IOLTA Board is the Pennsylvania Interest On Lawyers Trust Account Board.~~

~~*Lawyer.* A member in good standing of the bar of the Supreme Court of Pennsylvania, who is not an active or senior member of the judiciary. The term "lawyer" also includes a partnership of lawyers, a professional associa-~~

tion of lawyers, and a professional corporation or other organization whose members or shareholders are engaged in the practice of law.

Member of the Judiciary. An individual who has been admitted to the Pennsylvania Bar and who has been appointed or elected and is serving as a judicial official of any state or of the United States of America and whose position prohibits the individual from the practice of law within the territorial jurisdiction when the individual serves as a judge. This term shall not include a lawyer who is permitted to and who voluntarily chooses to maintain active lawyer status in Pennsylvania so long as the judicial position does not prevent him or her from practicing law in Pennsylvania.

Non-IOLTA Account. A Non-IOLTA Account is an income producing Trust Account from which funds may be withdrawn upon request as soon as permitted by law in which a lawyer deposits Rule 1.15 Funds. Only Nonqualified Funds are to be held or deposited in a Non-IOLTA Account. A Non-IOLTA Account shall be established only as:

(i) a separate client Trust Account for the particular client or matter on which the net income will be paid to the client or third person; or

(ii) a pooled client Trust Account with sub-accounting by the Eligible Institution or by the lawyer which will provide for computation of net income earned by each client's or third person's funds and the payment thereof to the client or third person.

Nonqualified Funds. Nonqualified Funds are Rule 1.15 Funds, whether cash, check, money order or other negotiable instrument, which are not Qualified Funds. Rule 1.15 Funds, whether cash, check, money order, or other negotiable instrument received by a lawyer in a representative capacity, and which are not Qualified Funds.

Qualified Funds. Qualified Funds are Rule 1.15 Funds which are nominal in amount or are reasonably expected to be held for such a short period of time that sufficient income will not be generated to justify the expense of administering a segregated account or separately accounting for the income earned on the Rule 1.15 Funds. Rule 1.15 Funds, whether cash, check, money order, or other negotiable instrument received by a lawyer in a representative capacity which, in the good faith judgment of the lawyer, are nominal in amount or are reasonably expected to be held for such a short period of time that sufficient interest income will not be generated to justify the expense of earning interest to benefit the client or third person owner of the funds. See Regulation Section 81.104(c) for further guidance.

Regulations. These regulations adopted by the IOLTA Board, and approved by the Supreme Court of Pennsylvania, as they may be amended from time to time.

Received by a lawyer in connection with a client-lawyer relationship, or under circumstances such that the lawyer is subject to the obligations of Rule 1.15 of the Pennsylvania Rules of Professional Conduct and these Regulations as if a client-lawyer relationship existed. See Regulation Section 81.104. A lawyer who receives funds while acting as a fiduciary for an estate, trust, guardianship, or conservatorship does not receive those funds in a representative capacity.

Rule 1.15 Funds. Rule 1.15 Funds are funds which the lawyer receives from a client or third person in connection with a client-lawyer relationship, or as an escrow agent, settlement agent or representative payee, or as a Fiduciary, or receives as an agent, having been designated as such by a client or having been so selected as a result of a client-lawyer relationship or the lawyer's status as such. Funds which the lawyer receives in connection with a client-lawyer relationship, or under circumstances described in Pa.R.P.C. 5.7(a), (b), or (c), excluding funds which the lawyer receives while acting as fiduciary for an estate, trust, guardianship or conservatorship. Rule 1.15 Funds include all funds of a client or third person received by a lawyer, in a representative capacity, from any person.

Third Party Owner. The client or third person whose funds are in the custody of a lawyer.

Trust Account. A Trust Account is an account in an Eligible Institution in which a lawyer holds Rule 1.15 Funds. A Trust Account must be maintained either as an IOLTA Account or as a Non-IOLTA Account. An interest-bearing account maintained in a financial institution, as defined in Rule of Disciplinary Enforcement 221, in which or with respect to which a lawyer holds Rule 1.15 Funds, including but not limited to an IOLTA Account.

Section 81.102: Scope

(a) All lawyers who are admitted to practice in the Commonwealth of Pennsylvania and who receive Rule 1.15 Funds with respect to such practice are subject to the requirements of Pa.R.P.C. 1.15.

Section 81.102: Scope

(a) All lawyers who are admitted to practice in the Commonwealth of Pennsylvania and who receive Rule 1.15 Funds with respect to such practice are subject to the requirements of Pa.R.P.C. 1.15.

(ba) All lawyers who are admitted to maintain a place of practice in the Commonwealth of Pennsylvania and who receive Qualified Funds with respect to such practice must comply with the requirement that Qualified Funds be placed in an IOLTA Account as provided in Pa.R.P.C. 1.15 unless and to the extent an exemption is granted pursuant to Pa.R.P.C. 1.15(nh) and Section 81.1098 of these regulations.

(cb) Each lawyer must register his or her IOLTA Account with the Disciplinary Board of the Supreme Court of Pennsylvania annually.

Section 81.103: Lawyers

(a) If a lawyer is required to maintain a Trust Account, the lawyer shall comply with these regulations and participate in IOLTA if the lawyer meets either of the circumstances set forth in (i) or (ii):

(i) Practices law in Pennsylvania: The lawyer practices law from an office within the Commonwealth of Pennsylvania.

(ii) Practices law in and out of Pennsylvania: If a lawyer primarily practices outside of Pennsylvania but also handles Qualified Funds related to the practice of law in Pennsylvania, has an office within the Commonwealth, then the lawyer must deposit Qualified Funds related to the lawyer's generated in Pennsylvania practice in a Pennsylvania IOLTA Account.

(b) Nothing herein shall be construed to require a lawyer who does not receive Rule 1.15 Funds funds of a Third-Party-Owner to maintain an IOLTA Account.

(c) Law Firm Compliance: A lawyer may use an IOLTA Account in common with other lawyers in his or her firm, whether organized as a partnership, professional association, professional corporation, limited liability company or partnership, or other form of organization. However, each lawyer has an individual duty to comply with Pa.R.P.C. and these regulations.

(i) A law firm may register its IOLTA account and submit a list of all lawyers in the firm who use the

IOLTA Account for the maintenance of all Qualified Funds received by the lawyer.

(ii) Each lawyer using the IOLTA Account for the deposit of all Qualified Funds received by him or her will be in compliance with IOLTA.

(d) Newly admitted lawyer: A lawyer newly admitted to the bar of the Supreme Court of Pennsylvania must comply with these regulations within sixty (60) days of admission to the bar.

(e) Change of employment: A lawyer who changes employment status must comply with these regulations within sixty (60) days of the change, unless the lawyer no longer meets the requirements of subsections (a)(i)—(ii) of this Section 81.103 or is no longer required to maintain a Trust Account.

(f) Subsequent eligibility: Any lawyer not having met the requirements of subsections (a)(i)—(ii) of this Section 81.103, who subsequently meets the requirements of subsections (a)(i)—(ii) and who must maintain a Trust Account, must comply with these regulations within sixty (60) days of subsequent eligibility.

Section 81.104: Rule 1.15 Funds

(a) ~~Rule 1.15 Funds are funds received by a lawyer in a representative capacity from or on behalf of a Third Party Owner. Generally: Pa.R.P.C. 1.15 requires the lawyer to maintain Rule 1.15 Funds funds of a Third Party Owner separate from the lawyer's own property, and to identify and safeguard the Rule 1.15 Funds funds appropriately. A lawyer may not personally profit from Rule 1.15 Funds.~~

(b) ~~(i) Received in connection with a client-lawyer relationship: Rule 1.15 Funds are funds received in connection with a client-lawyer relationship.~~

(c) ~~(ii) Funds received while acting as a Fiduciary: Funds received by a lawyer while acting as a personal representative, guardian, conservator, receiver, trustee, agent under durable power of attorney, or other similar fiduciary position are Rule 1.15 Funds. Rule 1.15(l) requires all Fiduciary Funds to be placed in a Trust Account or in another investment or account which is authorized by the law applicable to the entrustment or the terms of the instrument governing the Fiduciary Funds. If the Fiduciary Funds are Qualified Funds and are deposited in a Trust Account, that account must be an IOLTA Account.~~

(i) ~~Pa.R.P.C. 1.15 clarifies that a Fiduciary is not required to liquidate Fiduciary Funds in order to transfer non-income producing fiduciary account balances to an IOLTA Account.~~

(ii) ~~Pa.R.P.C. 1.15 does not prohibit a Fiduciary from making an investment in accordance with applicable law or the instrument governing the Fiduciary Funds.~~

(iii) ~~Funds which are controlled by a non-lawyer professional co-fiduciary are not considered Rule 1.15 Funds.~~

(iv) ~~Fiduciary Funds may always be placed in an investment or account authorized by the law applicable to the entrustment or authorized by the terms of the instrument (be it a trust agreement, will or other instrument) governing the Fiduciary Funds. However, all Fiduciary Funds in the possession of a lawyer are subject to the obligations of safeguarding, notification and recordkeeping set forth in Pa.R.P.C. 1.15 Pa.R.P.C.1.15(d) specifically excludes from its application funds received by the lawyer while acting as fiduciary for an estate, trust, guardianship, or conservatorship. However, if these funds are nominal in amount or reasonably expected to be~~

~~held for such a short period that sufficient interest will not be generated to justify maintaining a segregated account, these funds may be deposited in an IOLTA Account.~~

(d) ~~Other Rule 1.15 Funds: Funds which the lawyer receives from a client or third person as an escrow agent, settlement agent or representative payee are Rule 1.15 Funds. Funds received by a lawyer from a client or third person as an agent are Rule 1.15 Funds, if the lawyer has been designated to receive the funds as a result of a client-lawyer relationship or the lawyer's status as a lawyer.~~

(e) ~~(iii) Received in connection with nonlegal services: Under Rule 5.7 of the Pennsylvania Rules of Professional Conduct, there are three situations involving the provision of nonlegal services by a lawyer which trigger the applicability of the Pennsylvania Rules of Professional Conduct. These situations will trigger applicability of Pa.R.P.C. 1.15, in addition to those situations specifically identified in Pa.R.P.C. 1.15 These include:~~

(iA) ~~if a lawyer provides nonlegal services that are not distinct from legal services,~~

(iiB) ~~if the lawyer provides nonlegal services that are distinct from legal services, but the lawyer knows or reasonably should know that the recipient of the services might believe that the recipient of the services is receiving the protection of a client-lawyer relationship, or and~~

(iiiC) ~~if the lawyer is a owner, controlling party, employee, agent, or is otherwise affiliated with an entity providing nonlegal services and the lawyer knows or reasonably should know that the recipient of the service might believe that the recipient is receiving the protection of a client-lawyer relationship.~~

~~In each of these three cases, the lawyer will be subject to the obligations of Pa.R.P.C. Rule 1.15 of the Pennsylvania Rules of Professional Conduct and these Regulations as if a client-lawyer relationship existed with the recipient of the services. If a lawyer receives funds in connection with a relationship described in any of these situations, the funds are Rule 1.15 Funds and must be deposited either in an IOLTA Account or in a Non-IOLTA Trust Account for the benefit of the Third Party Owner.~~

(f) ~~Factors which should be used to determine whether, under the tests of Pa.R.P.C. 5.7, the nonlegal services (and funds received in connection therewith) are subject to the Pa.R.P.C. include:~~

(i1) ~~whether funds received in connection with the nonlegal services are maintained completely separate from funds received in connection with legal services;~~

(ii2) ~~whether the lawyer has advised the Third Party Owner in clear, unambiguous terms that the lawyer is acting in a nonlegal capacity, and is not receiving funds in connection with a client-lawyer relationship;~~

(iii3) ~~whether the Third Party Owner can reasonably expect to have the protection of the client-lawyer relationship cover the entire matter;~~

(iv4) ~~whether the lawyer performs both legal and nonlegal services from the same office; and~~

(v5) ~~whether the lawyer uses different letterhead in connection with legal and nonlegal services.~~

(iv) ~~Certain funds handled routinely by a lawyer may not be Rule 1.15 Funds. Rule 1.15 Funds are received by the lawyer in connection with a client-lawyer relationship. Rule 1.15 Funds are also funds received by the lawyer in connection with the provision of nonlegal~~

services under any of the circumstances described in Section 81.104(a)(iii) of these Regulations. These Rule 1.15 Funds must be deposited in an IOLTA Account or a Trust Account for the benefit of the Third Party Owner.

For example, if the lawyer as an agent for a title insurance company handles title insurance and real estate matters in connection with a client-lawyer relationship, or if the provision of title insurance and other services in connection with the real estate matter is not distinct from legal services provided to that recipient, or if the lawyer knows or has reason to know that the recipient of the services believes the relationship to be that of client-lawyer, funds received by the lawyer in connection with the relationship are Rule 1.15 Funds and must be placed in a Trust Account. If the Rule 1.15 Funds are Qualified Funds, the funds must be deposited in an IOLTA Account. The lawyer as title insurance agent may be required to maintain a separate settlement account for each underwriter to process funds handled by that lawyer in connection with acting as a title insurance agent. If the funds deposited in the settlement account are Qualified Funds, each settlement account must be an IOLTA Account.

(b) Subaccounting refers to a process whereby Nonqualified Funds are segregated by the lawyer or the lawyer's financial institution by Third Party Owner, and interest on each subaccount is separately calculated, reported, and paid to the Third Party Owner. Subaccounting attributes all of the interest earned on the Rule 1.15 Funds to the Third Party Owner.

(i) Nothing in these regulations shall be construed to prohibit a lawyer from maintaining and administering a separate subaccount for each Third Party Owner from whom Rule 1.15 Funds are received.

(ii) A lawyer who directly maintains a subaccounting system for Rule 1.15 Funds must comply not only with Pa.R.P.C. regarding such funds, but must also comply with applicable laws and regulations of the United States and of the Internal Revenue Service in particular.

(iii) Nothing in these regulations shall be construed to prohibit a lawyer from delegating to a financial institution the responsibility for maintaining and administering a separate subaccount for each Third Party Owner from whom the lawyer receives Rule 1.15 Funds.

(g) Qualified Funds: The lawyer should apply an economic benefits test to determine whether Rule 1.15 Funds are Qualified Funds. Rule 1.15 Funds are not Qualified Funds if the lawyer will hold the funds for such a length of time, or if the Rule 1.15 Funds are of sufficient amount that the income interest generated on the funds will exceed the cost of earning and conveying the income interest to Third Party Owner.

(i) Law firm compliance v. lawyer responsibility: A lawyer who is an employee or member of a law firm that maintains an IOLTA Account is presumed to be in compliance with IOLTA regulations when the lawyer uses only the law firm approved IOLTA Account for the deposit of all Qualified Funds entrusted to him or her. However, the lawyer is ultimately responsible to assure that he or she is in compliance with Pa.R.P.C. 1.15 and these regulations.

(ii) Good faith judgment: A lawyer must use good faith judgment in determining whether Rule 1.15 Funds are Qualified Funds. A lawyer will not be liable for damages or be held to have breached a fiduciary duty or responsibility because the lawyer deposited funds into an IOLTA

Account pursuant to the lawyer's judgment in good faith that the funds were Qualified Funds.

(iii) Nominal Rule 1.15 Funds: Funds that when considered alone are not large enough to earn net income interest for the Third Party Owner thereof are Qualified Funds.

(iv) Funds held for a short time: Funds which are not expected to be held for sufficient time to provide net income interest for the Third Party Owner are Qualified Funds.

(v) Factors which should be used to determine whether funds can reasonably be expected to generate net income interest for the Third Party Owner include:

(1) the cost to the lawyer of establishing and maintaining account(s) benefitting Third Party Owners;

(2) the account and service charges of the Eligible Institution financial institution in which the account is maintained;

(3) the minimum deposit requirements of the Eligible Institution financial institution in which the account is maintained;

(4) accounting fees likely to be incurred by the lawyer in connection with the funds;

(5) the lawyer's anticipated tax reporting requirement costs incurred in connection with the funds;

(6) the nature of the transaction(s) or proceeding(s) involved; and

(7) the likelihood of delay in the relevant transaction(s) or proceeding(s).

(hd) Examples of Rule 1.15 Funds, and Qualified Funds and Nonqualified Funds:

(i) Fiduciary Funds Estates, trusts, guardianships, etc.: Funds held by a lawyer as a personal representative, trustee, guardian, attorney-in-fact or the like are specifically included in excluded from the definition of Rule 1.15 Funds. However, if these funds are nominal in amount or reasonably expected to be held for such a short period that sufficient income interest will not be generated to justify the expense of earning income interest for the client or third person, these funds may be deposited in an IOLTA Account. If Fiduciary Funds are Qualified Funds and are deposited in a Trust Account, that account must be an IOLTA Account.

(ii) Conveying accounts/real estate closings: Funds generated from real estate closings will be Qualified are Rule 1.15 Funds, if the lawyer receives the funds in connection with a client-lawyer relationship or if Pa.R.P.C. 5.7 (a), (b), or (c) apply. Generally, these funds will be Qualified Funds, as they are held for a short period of time and are not expected to provide income interest for the Third Party Owner.

(iii) Advanced costs, fees, and refundable retainer accounts: Such advances are Rule 1.15 Funds. They are also Qualified Funds when they are nominal or held for a short period of time, and will remain Qualified Funds until earned/expended by the lawyer and thereby removed from the IOLTA Account.

(iv) Proceeds from dispute settlements/lawsuits: Generally Settlement funds are Rule 1.15 Funds. Such funds are also Qualified Funds if the settlement proceeds are nominal in amount or held for a short period of time. If settlement proceeds are not Qualified Nonqualified

Funds, they must be placed in a Trust Account or other investment vehicle specifically agreed upon by the lawyer and the Third Party Owner.

Section 81.105: Eligible Institutions Approved Financial Institutions

(a) The Supreme Court of Pennsylvania approves Financial Institutions in which a lawyer may maintain a Trust Account. Financial Institutions which are approved as depositories of Trust Accounts are Eligible Institutions. ~~A This list of Eligible Institutions approved financial institutions is published from time to time pursuant to Pa.R.D.E. 221.~~

(b) In order to be approved as an Eligible Institution, the Financial Institution must comply not only with applicable provisions of Pa.R.P.C. 1.15, but also Pa.R.D.E. 221.

(c) All lawyers must deposit Rule 1.15 Funds which are not Qualified Funds in a Trust Account with an Eligible Institution approved financial institution, unless an agreement exists between the Third Party Owner and the lawyer to use another investment vehicle. However, if the funds are Fiduciary Funds they may be maintained in an investment or account which is authorized by the law applicable to the entrustment or the terms of the instrument governing the Fiduciary Funds.

(d) All lawyers must deposit Rule 1.15 Funds which are Qualified Funds in an IOLTA Account with an Eligible Institution approved financial institution. Moreover, each financial institution must send a report to the lawyer showing the interest and account service charges concerning the IOLTA Account. The financial institution must report this same information to the IOLTA Board, and must also report the average daily balance in the account during the remittance period, if that information is available. However, if the funds are Fiduciary Funds, they may be maintained in an investment or account which is authorized by the law applicable to the entrustment or the terms of the instrument governing the Fiduciary Funds.

(e) Acceptable account title: The lawyer must specifically identify an IOLTA account with the words "IOLTA Trust Account" or "IOLTA Escrow Account" and the name of the lawyer or the law firm who maintains the account in the main title of the account.

(f) Acceptable title on checks/deposit slips: The word "IOLTA" need not be placed on checks or deposit slips.

(g) Provision of Information. The Eligible Institution must provide the following information to the IOLTA Board and to the lawyer who maintains the IOLTA Account at the time of each remittance:

- (i) The name of the account;
- (ii) The service charges or fees deducted, if any;
- (iii) The amount of income remitted from the account;
- (iv) The rate of income applicable to each account; and
- (v) If available, the average daily balance in the IOLTA Account.

(h) Credit unions: IOLTA Accounts maintained in credit unions may not be insured. IOLTA Accounts must not be established in a credit union unless only Rule 1.15 Funds of owners who are or are eligible to be members of the credit union are deposited into the account.

Section 81.106: Income Interest on IOLTA Accounts

(a) The rate of interest or dividend paid on IOLTA Accounts shall be not less than the highest rate of

interest or dividend generally available from the Eligible Institution ~~financial institution to non-IOLTA customers when the IOLTA Account meets depositors generally for accounts with the same minimum balance or other eligibility qualifications and other account eligibility requirements.~~

(b) An Eligible Institution ~~A financial institution~~ shall be deemed to have satisfied the requirements of subsection (a) of this regulation only if the Eligible Institution is in compliance with Comparability Guidance published by the IOLTA Board from time to time. ~~rate of interest offered by the financial institution on IOLTA Accounts is not less than the rate of interest identified from time to time by the Board as the "safe harbor" rate in the Board's "Guidelines for Financial Institutions".~~

(c) Each Eligible Institution shall file with the IOLTA Board a Compliance Certification Form, certifying compliance with Comparability Guidance in effect from time to time. The Eligible Institution shall be responsible for filing a new Compliance Certification Form when information previously provided to the IOLTA Board becomes inaccurate. ~~Under no circumstances may the rate of interest payable on an IOLTA Account be less than the rate paid by the depository institution on negotiable order of withdrawal accounts or super negotiable order of withdrawal accounts.~~

(d) Remittance of income interest: ~~All~~Any income interest earned under the IOLTA program must be remitted to the IOLTA Board at least every quarter. The following information must be provided to the Board and to the lawyer who maintains the IOLTA Account at the time of each remittance:

- (i) The name of the account;
- (ii) The service charges or fees deducted, if any;
- (iii) The amount of interest remitted from the account; and
- (iv) If available, the average daily balance in the IOLTA Account.

Section 81.107: Service Charges on IOLTA Accounts

(a) Eligible Institutions ~~Financial institutions~~ may impose reasonable service charges for the administration of IOLTA Accounts. An Eligible Institution ~~A financial institution~~ may not deduct service charges from the principal balance in an IOLTA Account. Reasonable service charges, as well as regular account maintenance fees and transaction charges, can be deducted against the total amount of income interest to be paid on the IOLTA Account to which the service charges apply.

(b) All costs associated with check printing, overdraft charges, charges for a temporary extension of credit and similar bank charges shall not be assessed against the principal balance in or income interest earned or ~~on any~~ accrued income interest earned on an IOLTA Account. The lawyer maintaining the account shall be responsible for these costs.

(c) Costs for services such as overdrafts on deposited items, stopped payments, certified checks, and wire transfers at the request of the lawyer or a Third Party Owner ~~beneficial owner~~ shall not be assessed against principal balance in or income interest earned on an IOLTA Account. The lawyer or the Third Party Owner ~~beneficial owner~~ shall be responsible for these costs.

(d) Charges imposed by an Eligible Institution to file reports required by Pa.R.D.E. 221(m) shall be paid by the lawyer maintaining the Trust Account.

(e) As a general rule, a lawyer may not co-mingle the lawyer's own funds with Rule 1.15 Funds. However, the lawyer may deposit funds in an IOLTA Account in order to cover costs which may not be charged to the income or principal held in the IOLTA Account. The lawyer must maintain accurate records regarding those funds.

Section 81.108 Subaccounting and Recordkeeping

(a) Subaccounting refers to a process whereby the lawyer or the lawyer's Eligible Institution segregates Nonqualified Funds by Third Party Owner, and income on each subaccount is separately calculated, reported, and paid to the Third Party Owner. Subaccounting attributes all of the income earned on the Rule 1.15 Funds while in a Trust Account to the Third Party Owner.

(i) Nothing in these regulations shall be construed to prohibit a lawyer from maintaining and administering a separate subaccount for each Third Party Owner from whom Rule 1.15 Funds are received.

(ii) A lawyer who directly maintains a subaccounting system for Rule 1.15 Funds must comply not only with Pa.R.P.C. regarding such funds, but must also comply with applicable laws and regulations of the United States and of the Internal Revenue Service in particular.

(iii) Nothing in these regulations shall be construed to prohibit a lawyer from delegating to an Eligible Institution the responsibility for maintaining and administering a separate subaccount for each Third Party Owner from whom the lawyer receives Rule 1.15 Funds.

Section 81.1098: Exclusion and Exemptions from IOLTA Participation

(a) ~~Certain lawyers, because of their employment, are excluded from Pa.R.P.C. 1.15 (g).~~ A lawyer who does not receive Rule 1.15 Funds is excluded from IOLTA. Examples include lawyers employed full time in a corporate capacity, by local, state or federal government, as a law clerk, professor, or as a member of the judiciary. A lawyer who does not have an office in Pennsylvania, does not receive Rule 1.15 Funds in a representative capacity from Third Party Owners in the Commonwealth, and who is not otherwise required to maintain Rule 1.15 Funds in a Trust Account in the Commonwealth is not subject to IOLTA excluded from Pa.R.P.C. 1.15(g). A lawyer who is retired or no longer practices law need not maintain an IOLTA Account.

(b) Pa.R.P.C. 1.15(nh) permits limited exemptions from the requirement that all Qualified Funds must be maintained in an IOLTA Account. No exemption is automatic, although exemptions will be routinely granted under specified circumstances. The IOLTA Board may declare a lawyer exempt from the requirement of maintaining an IOLTA Account; alternatively, a lawyer may submit a written request for exemption.

(c) Nonqualified Funds are to be deposited in a Non-IOLTA Trust Account or in another investment vehicle specifically agreed upon by the lawyer and Third Party Owner, and the IOLTA Board is without power to grant an exemption from this requirement. If a lawyer is exempt from the requirement of maintaining an IOLTA Account, the lawyer must still deposit Qualified Funds in a Non-IOLTA Trust Account or in another investment vehicle specifically agreed upon by the lawyer and the Third Party Owner. Fiduciary Funds remain subject to the provisions of Pa.R.P.C. 1.15(l) and Section 81.104(c).

(d) Under the following circumstances, the IOLTA Board will routinely grant an exemption from the requirement that a lawyer maintains all Qualified Funds in an IOLTA Account:

(i) Low balance account: Any Trust Account which historically, generally based upon 12 consecutive months of activity, has an average daily balance of \$5,000 ~~Three Thousand Five Hundred (\$3,500) Dollars or less~~ (or such other amount as the IOLTA Board announces from time to time) will be exempt from being an IOLTA Account. The IOLTA Board may exempt from IOLTA, without application, a low balance account. A lawyer requesting an exemption based on a low balance account must, as a part of the written request for exemption, include an account analysis or written statement that demonstrates the amount of the average daily balance.

(ii) Account service charges routinely exceed income interest: Some Trust Accounts may have an average daily balance of more than \$5,000 ~~\$3,500~~, but because of the account service charges or the interest or dividend rates of the Eligible Institution financial institution, the charges would routinely exceed income interest earned on the Trust Account. In these cases, an exemption may be requested. A lawyer requesting an exemption based on these circumstances must, as part of the written request for exemption, include an account analysis or written statement that clearly shows the income interest earned, or the income interest that would have been earned, on the account each month for the past 12 months, plus the account service charges imposed on the account for each of the last 12 months.

(iii) Extreme impracticality or undue hardship: Under limited circumstances it would be unduly burdensome for a lawyer to maintain a Trust Account as an IOLTA Account. When claiming extreme impracticality or undue hardship, the lawyer should provide appropriate details demonstrating undue hardship. An example includes the lack of an Eligible Institution approved financial institution that offers IOLTA Accounts in the lawyer's geographical location.

(iv) Other compelling and necessitous reasons: There may be compelling and necessitous reasons justifying an exemption from the requirement that the lawyer maintain a Trust Account as an IOLTA Account. A lawyer who demonstrates a compelling and necessitous reason for not complying with IOLTA may request an exemption. A philosophical objection to IOLTA does not constitute a compelling and necessitous reason for an exemption.

(e) An exemption from the requirement that a lawyer shall maintain Qualified Funds in an IOLTA Account will remain in effect until the first to occur of:

(i) Three (3) years from the date that the exemption was granted; or

(ii) A change in the circumstances that formed the basis for the exemption, such that under Pa.R.P.C. 1.15 and these regulations the lawyer must deposit Qualified Funds in an IOLTA Account.

(f) A lawyer to whom an exemption has been granted and who desires to maintain the exemption must reapply for an exemption within six (6) months prior to the expiration of the exemption.

(g) A lawyer who has been granted an exemption and who has experienced a change in circumstances as described in Section 81.109(e)(ii) shall notify the IOLTA Board of that fact promptly and shall comply with the requirement that Qualified Funds be maintained in an IOLTA Account.

(he) Income Interest waived by a Third Party Owner: An exemption from the requirement that a Trust Account be maintained as an IOLTA Account will not be granted based on an agreement between a lawyer and Third Party Owner purportedly waiving the Third Party Owner's right to income interest or granting the lawyer the power to direct income interest earned on Rule 1.15 Funds to the lawyer or to another person of the lawyer's choice.

Section 81.1109: Requests for Exemptions and Reconsideration

(a) If the IOLTA Board denies a lawyer's request for an exemption from maintenance of an IOLTA Account, the lawyer may, within 30 days of written notice of denial from the IOLTA Board, request in writing a reconsideration of the IOLTA Board's decision. All requests for reconsideration shall set forth in detail additional facts, if any, not brought before the IOLTA Board in the request for exemption, as well as the reasons, if any, why an exemption should be granted.

(b) If the IOLTA Board has determined that a lawyer is exempt from the requirement of maintaining an IOLTA Account, the lawyer may, within 30 days of written notice from the IOLTA Board that the lawyer is exempt, request in writing a reconsideration of the IOLTA Board's decision. All requests for reconsideration shall set forth in detail facts, if any, why the lawyer should maintain an IOLTA Account, and the manner, if any, in which the ~~Board and the~~ purposes of the IOLTA program will be furthered by the lawyer's maintenance of an IOLTA Account.

(c) Notice shall be deemed to have been given to a lawyer under the provisions of subsections (a) and (b) of this Section 81.1109 upon the deposit by the IOLTA Board, postage prepaid, with the United States Postal Service of its written determination regarding the exemption, if any, of the lawyer from IOLTA.

(d) The IOLTA Board may delegate to its staff or to a committee of the IOLTA Board the authority to determine exemptions from IOLTA or to reconsider exemption denials or determinations.

Section 81.1110: Annual Certification of Compliance with Pa.R.P.C. 1.15

On or before July 1 of each year, each lawyer who is required by Pa.R.D.E. 219 to pay an annual fee must also file with the Administrative Office a signed statement on the prescribed form stating his or her familiarity and compliance with Pa.R.P.C. 1.15 in regards to handling funds, maintaining IOLTA Accounts and Pa.R.D.E. 221. Each lawyer is directed to Pa.R.D.E. 219(d).

Section 81.1121: Refunds

(a) The IOLTA Board may return income interest paid to the IOLTA Board under certain circumstances. If a lawyer mistakenly places Nonqualified Funds in an IOLTA Account, or if the lawyer reasonably believed that Rule 1.15 Funds were Qualified Funds, but the Rule 1.15 Funds were in fact not Qualified Funds, then the lawyer may apply for a refund of income interest paid to IOLTA.

(b) The following guidelines apply to applications for return of income interest:

(i) The lawyer must make the application in writing on firm letterhead.

(ii) The application must be accompanied by verification from the Eligible Institution ~~financial institution~~ in which the IOLTA Account is maintained of the income interest earned on the Rule 1.15 Funds for which a refund is sought. As needed for auditing purposes, the IOLTA Board may request additional documentation.

(iii) The application must be received by the IOLTA Board within six months after the Rule 1.15 Funds have been disbursed from the IOLTA Account.

(iv) The refund will be remitted to the lawyer for his/her distribution to the Third Party Owner. The IOLTA Board will issue an IRS (Internal Revenue Service) form 1099 to the lawyer who, in turn, is responsible for issuing an IRS form 1099 to the Third Party Owner.

(v) If the Eligible Institution ~~financial institution~~ has imposed a service charge with respect to the deposit, only the net amount of income interest paid to the IOLTA Board (reduced by applicable service charges) will be refunded.

(vi) The IOLTA Board ~~program~~ may deduct a processing charge from the refund.

Section 81.1131: Violations

(a) The IOLTA Board will refer to the Office of Disciplinary Counsel the name, address and circumstances surrounding any lawyer who, not being exempted from the maintenance of an IOLTA Account, fails or refuses to comply with the IOLTA provisions of Pa.R.P.C. 1.15 and these regulations.

(b) The IOLTA Board may reconsider its determination of IOLTA compliance based upon information obtained by the Office of Disciplinary Counsel during its investigation of a referral from the IOLTA Board for non-compliance.

[Pa.B. Doc. No. 09-1214. Filed for public inspection July 10, 2009, 9:00 a.m.]

DISCIPLINARY BOARD OF THE SUPREME COURT

Notice of Suspension

Notice is hereby given that Bryan A. Chapman having been suspended from the practice of law in the District of Columbia for a period of 60 days, with 30 days stayed, by Opinion and Order of the District of Columbia Court of Appeals decided December 31, 2008, the Supreme Court of Pennsylvania issued an Order dated June 24, 2009, suspending Bryan A. Chapman from the practice of law in this Commonwealth for a period of 30 days, effective July 24, 2009. In accordance with Rule 217(f), Pa.R.D.E., since this formerly admitted attorney resides outside the Commonwealth of Pennsylvania, this notice is published in the *Pennsylvania Bulletin*.

ELAINE M. BIXLER,
Secretary

*The Disciplinary Board of the
Supreme Court of Pennsylvania*

[Pa.B. Doc. No. 09-1215. Filed for public inspection July 10, 2009, 9:00 a.m.]

Notice of Suspension

Notice is hereby given that Henry A. Walsh, Jr., having been suspended from the practice of law in the State of New Jersey for a period of 9 months by Order of the Supreme Court of New Jersey dated July 21, 2008, the Supreme Court of Pennsylvania issued an Order dated June 24, 2009, suspending Henry A. Walsh, Jr., from the practice of law in this Commonwealth for a period of 9 months, effective July 24, 2009. In accordance with Rule 217(f), Pa.R.D.E., since this formerly admitted attorney resides outside the Commonwealth of Pennsylvania, this notice is published in the *Pennsylvania Bulletin*.

ELAINE M. BIXLER,
Secretary
The Disciplinary Board of the
Supreme Court of Pennsylvania

[Pa.B. Doc. No. 09-1216. Filed for public inspection July 10, 2009, 9:00 a.m.]

RULES AND REGULATIONS

Title 58—RECREATION

FISH AND BOAT COMMISSION

[58 PA. CODE CH. 75]

Fishing

The Fish and Boat Commission (Commission) amends Chapter 75 (relating to endangered species). The Commission is publishing this final-form rulemaking under the authority of 30 Pa.C.S. (relating to the Fish and Boat Code) (code). The amendments add the Rabbitsfoot Mussel and the Snuffbox Mussel to the list of endangered species and the Sheepnose Mussel to the list of threatened species.

A. Effective Date

The final-form rulemaking will go into effect immediately upon publication of an order in the *Pennsylvania Bulletin*.

B. Contact Person

For further information on the final-form rulemaking, contact Jason E. Oyler, Esq., P. O. Box 67000, Harrisburg, PA 17106-7000, (717) 705-7810. This final-form rulemaking is available on the Commission's web site at <http://www.fish.state.pa.us>.

C. Statutory Authority

The amendments to §§ 75.1 and 75.2 (relating to endangered species; and threatened species) are published under the statutory authority of section 2305 of the code (relating to threatened and endangered species).

D. Purpose and Background

The final-form rulemaking is designed to update, modify and improve the Commission's regulations pertaining to endangered and threatened species. The specific purpose of the amendments is described in more detail under the summary of changes.

E. Summary of Changes

(1) Salamander Mussel (*Simpsonaias ambigua*). The Salamander Mussel was proposed as an addition to the endangered species list. However, the Commission deferred any action to list the species for at least 60 days.

(2) Rabbitsfoot Mussel (*Quadrula cylindrica cylindrica*). The notice of proposed rulemaking indicated that the Rabbitsfoot met the criterion for population reduction over the next three generations (A.2) for the endangered criterion. After further analysis and reevaluation, the Commission determined that the Rabbitsfoot does not meet the A criterion but rather meets the B criterion as follows. The Commission therefore adopted the amendment adding the Rabbitsfoot to the endangered species list.

CRITERIA B

B.4.a

As related to fragmentation, six extant locations for Rabbitsfoot are known. Based upon its historic range in this Commonwealth, the Rabbitsfoot population is severely fragmented.

B.4.b

B.4.b.3. A total of 13 historic subpopulations are known for the Rabbitsfoot: Allegheny River (pools 5, 6 and 9),

French Creek, LeBoeuf Creek, Muddy Creek, Conneaut Creek, Pymatuning Creek, Shenango River, Beaver River, Ohio River (New Cumberland and Montgomery pools), Monongahela River. Seven subpopulations are considered extant: Allegheny River (East Brady, Althom), French Creek, LeBoeuf Creek, Muddy Creek, Conneaut Creek, and Shenango River, representing a 46% subpopulation decline. Aside from the French Creek subpopulation, remaining subpopulations are small and vulnerable to pollution events.

B.4.b.4. The number of areas of occupancy is conservatively projected to decline by at least 40%. Based upon recent survey data (within the past 25 years), seven subpopulations are known. The Conneaut Creek (0.75 river mile), LeBoeuf Creek (0.75 river mile), Shenango River (0.1 river mile), Allegheny River (2 subpopulations, totaling 5 river miles) and Muddy Creek subpopulations are considered vulnerable to the threats of chronic (sedimentation) or localized pollution events.

(3) Snuffbox (*Epioblasma triquetra*). The notice of proposed rulemaking indicated that the Snuffbox met the criteria for population reduction of greater than 80% in the next 10 years (A.2) and a documented continuing decline (B.4.b). After further analysis and reevaluation, the Commission determined that the Snuffbox also meets the criteria for endangered status for a 80% population reduction over the past three generations (A.1) and severe fragmentation and continuing decline (B.4.a and B.4.b). The Commission therefore adopted the amendment adding the Snuffbox to the endangered species list.

CRITERIA A

A.1

As related to a decline in area of occupancy, extent of occurrence or quality of habitat, twenty subpopulations of Snuffbox are known from the Commonwealth: Ohio River (New Cumberland and Montgomery pools), Allegheny River (pools 5, 6, 7, 8, Kinzua Dam downstream to pool 9), French Creek, LeBoeuf Creek, Woodcock Creek, Muddy Creek, West Branch French Creek, Conneaut Outlet, Beaver River, Shenango River, Pymatuning Creek, Little Shenango River, Dunkard Creek, Little Mahoning Creek, and Lake Erie. No recent surveys have documented live Snuffbox in Lake Erie, Ohio River (New Cumberland and Montgomery pools), Beaver River, or the Allegheny River (pools 5, 6, 7 and 8). The upper Allegheny River, LeBoeuf Creek, West Branch French Creek, Conneaut Outlet, Little Mahoning Creek, Shenango River, Little Shenango River and Dunkard Creek subpopulations are considered very small, unknown or declining. This status provides a suspected 80% population reduction decline over the past three generations (~81 years).

A.2

As related to a decline in area of occupancy, extent of occurrence or quality of habitat, 20 subpopulations of Snuffbox are known from the Commonwealth: Ohio River (New Cumberland and Montgomery pools), Allegheny River (pools 5, 6, 7, 8, Kinzua Dam downstream to pool 9), French Creek, LeBoeuf Creek, Woodcock Creek, Muddy Creek, West Branch French Creek, Conneaut Outlet, Beaver River, Shenango River, Little Shenango River, Pymatuning Creek, Dunkard Creek, Little Mahoning Creek, and Lake Erie. No recent surveys have documented live Snuffbox in Lake Erie, Ohio River (New

Cumberland and Montgomery pools), Beaver River, or the Allegheny River (pools 5, 6, 7 and 8). The upper Allegheny River, LeBoeuf Creek, West Branch French Creek, Conneaut Outlet, Little Mahoning Creek, Shenango River, Little Shenango River, and Dunkard Creek subpopulations are considered very small, unknown or declining. Combined with threats, a projected total population reduction of 80% is expected in the next three generations (~81 years).

As related to actual or potential levels of exploitation, the lock and dam system in the Allegheny and Ohio Rivers, combined with maintenance/commercial sand and gravel dredging have destroyed Snuffbox habitat, eliminated habitat continuity and genetically isolated upstream subpopulations from other subpopulations. Large impoundments such as the Allegheny Reservoir, Pymatuning Reservoir and Shenango River Lake have also destroyed Snuffbox habitat and eliminated genetic/host connectivity to downstream subpopulations.

As related to the effects of introduced taxa, hybridization, pathogens, pollutants, competitors or parasites, zebra mussels have destroyed the Lake Erie subpopulation and colonized the Allegheny River, Ohio River and French Creek. Mortality from zebra mussel infestation is expected. Anthropogenic disturbances such as acute or chronic pollution events could destroy remaining live Snuffbox in Dunkard Creek or other subpopulations. Sedimentation from oil and gas developments, forestry and agricultural practices could have an adverse effect on mussel/host interactions. The Snuffbox uses a unique strategy (fish capture) to lure hosts and transmit glochidia (*parasitic larvae phase of freshwater mussels*). Excessive turbidity associated with increased sedimentation would likely alter host numbers or behavior and reduce Snuffbox recruitment.

CRITERIA B

B.4.a

The Snuffbox is severely fragmented across its present range in this Commonwealth. This means that the Snuffbox is found in small and relatively isolated subpopulations that may go extinct with a reduced probability of recolonization.

B.4.b

B.4.b.3. Twenty historic subpopulations of Snuffbox are known from the Commonwealth: Ohio River (New Cumberland and Montgomery pools), Allegheny River (pools 5, 6, 7, 8, Kinzua Dam downstream to pool 9), French Creek, LeBoeuf Creek, Woodcock Creek, Muddy Creek, West Branch French Creek, Conneaut Outlet, Beaver River, Shenango River, Pymatuning Creek, Little Shenango River, Dunkard Creek, Little Mahoning Creek and Lake Erie. No recent surveys have documented live Snuffbox in Lake Erie, Ohio River (New Cumberland and Montgomery pools), Beaver River or the Allegheny River (pools 5, 6, 7, 8, Kinzua Dam downstream to pool 9). The upper Allegheny River, LeBoeuf Creek, West Branch French Creek, Conneaut Outlet, Little Mahoning Creek, Shenango River, Little Shenango River and Dunkard Creek subpopulations are considered very small, unknown or declining. This status provides an inferred 80% decline.

(4) Sheepnose (*Plethobasus cyphus*). The notice of proposed rulemaking indicated that the Sheepnose met the threatened criterion of 50% population reduction in the next 10 years (A.2). At the time, the Sheepnose also met at least one endangered criterion. However, exercising its best professional judgment, the Bivalve Subcom-

mittee of the Pennsylvania Biological Survey (PABS) recommended that it be listed as a threatened species due to evidence of reproduction and recruitment in the one subpopulation/location in which it exists. The Commission therefore proposed that the Sheepnose be listed as threatened. After further analysis and reevaluation, the Commission determined that the Sheepnose also meets the threatened criterion for extent of occupancy in stream or river miles (B.3) and the endangered criterion for historic population reduction (A.1). Despite the species' meeting at least one endangered criterion, the Commission adopted the amendment adding the Sheepnose to the threatened species list based on the PABS Bivalve Subcommittee's prior finding of evidence of reproduction and recruitment in the one subpopulation/location in which it exists.

CRITERIA A

A.1

As related to decline in area of occupancy, extent of occurrence or quality of habitat, nine historic subpopulations of Sheepnose are known from the Commonwealth: Allegheny River (pools 5, 6, 7 and 8), Ohio River (New Cumberland, Montgomery and Pittsburgh pools), Monongahela River and Beaver River. This species was previously considered extirpated from the Commonwealth, that is, a suspected 100% historic population reduction. However, a population of Sheepnose was recently discovered in the middle Allegheny River. This is the Commonwealth's only known extant Sheepnose population. In an historic context, if the middle Allegheny River (Kinzua Dam downstream to pool 9) population is assumed to be a historically present subpopulation, this provides a suspected 90% population reduction over the past four generations (100 years).

A.2

As related to decline in area of occupancy, extent of occurrence or quality of habitat, nine historic subpopulations of Sheepnose are known from the Commonwealth: Allegheny River (pools 5, 6, 7 and 8), Ohio River (New Cumberland, Montgomery, and Pittsburgh pools), Monongahela River and Beaver River. This species was previously considered extirpated. A recently discovered population in the middle Allegheny River subpopulation is the only subpopulation considered extant. This subpopulation appears to be thriving and expanding its range. With continuation of the threats detailed as follows, the Sheepnose status provides a projected 50% population reduction suspected to be met over the next three generations (~75 years).

A localized or catastrophic pollution event in this stretch of the Allegheny River would have a devastating impact on this population. Combined with the threats described as follows, the Sheepnose is likely to achieve a projected 50% population reduction over the next three generations (75 years).

As related to actual or potential levels of exploitation, the lock and dam system in the Allegheny and Ohio Rivers, combined with maintenance/commercial sand and gravel dredging have destroyed Sheepnose habitat, eliminated habitat continuity and genetically isolated subpopulations occurring in the Allegheny and Monongahela River systems. Sedimentation from oil and gas developments, forestry and agricultural practices could have an adverse effect on mussel/host interactions and reduce Sheepnose recruitment. The Sheepnose produces narrow, red lanceolate packets of glochidia called conglutinates. These conglutinates resemble fish prey items, specifically worms. Excessive turbidity associated

with increased sedimentation would likely alter host numbers or behavior (such as, ability of fish to find and consume conglomerates) thereby reducing Sheepnose recruitment.

As related to the effects of introduced taxa, hybridization, pathogens, pollutants, competitors or parasites, zebra mussels have colonized the Allegheny and Ohio Rivers. Mortality from zebra mussel infestation is expected. Anthropogenic disturbances such as acute or chronic pollution events could destroy the remaining Allegheny River Sheepnose subpopulation.

CRITERIA B

B.3

As related to extent of occupancy, the Allegheny River subpopulation occupies 25 river miles. Greater than 10 river miles and less than 50 river miles meets threatened status.

(5) Rayed Bean (*Villosa fabalis*). The Rayed Bean was proposed as an addition to the threatened species list. However, the Commission deferred any action to list the species until the results of ongoing and pending studies can be considered.

The Commission adopted the amendments to §§ 75.1 and 75.2 as set forth in Annex A.

F. Paperwork

The final-form rulemaking will not increase paperwork and will create no new paperwork requirements.

G. Fiscal Impact

The amendments will have no direct adverse fiscal impact on the Commonwealth or its political subdivisions. The amendments will impose no new direct costs on the private sector or the general public. The direct regulatory significance of designating a mussel species as endangered or threatened is limited to prohibiting persons from taking, catching, killing or possessing these mussels in this Commonwealth. Because none of the species listed have any commercial or recreational significance because of their rarity, there are no direct fiscal impacts from providing these protections.

The private sector and regulated community have asserted that designation of certain mussels as endangered or threatened may have indirect fiscal impacts on them and the Commonwealth because of impacts on permitting decisions by the Department of Environmental Protection and other agencies. If an endangered or threatened species is found in an area slated for development, applicants for permits may be required to conduct additional studies or adjust the project to avoid adverse impacts on these mussels and their habitat. These are fiscal impacts resulting from regulatory and statutory authorities other than those under the aegis of the Commission. Many of the additions to the list are found in the same watersheds as species already listed so there would be little additional burden placed on projects in those areas.

H. Public Comments

A notice of proposed rulemaking, containing the amendments and seeking public comments, was published at 38 Pa.B. 6617 (December 6, 2008). The original public comment period was December 6, 2008, through January 6, 2009. On January 30, 2009, the Commission extended the comment period until March 15 and directed staff to hold a public meeting on the listings in the greater Pittsburgh area prior to the April meeting. A notice extending the public comment period until March 15 and

advising the public of the meeting on March 2, 2009, in Kittanning was published at 39 Pa.B. 1074 (February 21, 2009).

The Commission received a total of 174 public comments, including oral and written comments provided at the March 2nd meeting. During the formal comment period of December 6, 2008, through January 6, 2009, and the extended comment period of January 31 through March 15, 2009, the Commission received 169 comments: 106 comments favor the proposal, 62 comments oppose it and one is undetermined. The Commission received five comments between January 7 and January 30, of which four support the proposal and one opposes it. The opposing comments were submitted by employees of the sand and gravel dredging industry (including a form letter signed by 30 employees of Glacial Sand and Gravel Company) and road building and extraction industries, including the Associated Pennsylvania Constructors, PA Aggregates and Concrete Association, PA Coal Association, The Marcellus Shale Committee representing the Independent Oil and Gas Association of PA and the PA Oil and Gas Association, and the three active Allegheny and Ohio River commercial sand and gravel dredging companies. The Commission also received opposing comments from the Department of Transportation (which was later clarified), the Port of Pittsburgh Authority, Freeport Terminals, Campbell Transportation, the National Waterways Foundation and Laborers Local 1058. The supporting comments were submitted by individuals, biologists, the PABS Mollusk Technical Advisory Committee, the Little Juniata River Association, The Nature Conservancy, Pennsylvania Environmental Council, Juniata Valley Audubon, The Moshannon Group of the Sierra Club, American Rivers, Freshwater Mollusk Conservation Society, the United States Department of the Interior, Fish and Wildlife Service, the United States Environmental Protection Agency, Mountain Watershed Association, Penn State University Sea Grant Program, Sustainable Environmental and Economic Partnership, French Creek Valley Conservancy, North Branch Land Trust, Wildlands Conservancy, Allegheny County Sportsmen's League, Center for Healthy Environments and Communities, the Carnegie Museum of Natural History and the Delaware River Network. Copies of all public comments and the transcript from the March 2 meeting were provided to the Commissioners. The Commissioners also were provided with copies of a comment/response document, which is available on the Commission's web site at www.fishandboat.com under "Featured Topics."

In response to the comments and the interest in the proposed listings by members of industry, the environmental community and the general public, the Commission, through its staff, conducted further analysis, clarified the A.2 criterion after consultation with PABS and reevaluated each of the proposed species as it relates to the objective criteria.

Findings

The Commission finds that:

(1) Public notice of intention to adopt the amendments adopted by this order has been given under sections 201 and 202 of the act of July 31, 1968 (P. L. 769, No. 240) (45 P. S. §§ 1201 and 1202) and the regulations promulgated thereunder, 1 Pa. Code §§ 7.1 and 7.2 (relating to notice of proposed rulemaking required; and adoption of regulations).

(2) A public comment period was provided, and all public comments received were considered.

(3) The adoption of the amendments of the Commission in the manner provided in this order is necessary and appropriate for administration and enforcement of the authorizing statutes.

Order

The Commission, acting under the authorizing statutes, orders that:

(a) The regulations of the Commission, 58 Pa. Code Chapter 75, are amended by amending §§ 75.1 and 75.2 to read as set forth in Annex A.

(b) The Executive Director will submit this order and Annex A to the Office of Attorney General for approval as to legality and form as required by law.

(c) The Executive Director shall certify this order and Annex A and deposit them with the Legislative Reference Bureau as required by law.

(d) This order shall take effect on immediately upon publication in the *Pennsylvania Bulletin*.

DOUGLAS J. AUSTEN, Ph.D.,
Executive Director

Fiscal Note: Fiscal Note 48A-208 remains valid for the final adoption of the subject regulations.

Annex A

TITLE 58. RECREATION

PART II. FISH AND BOAT COMMISSION

Subpart B. FISHING

CHAPTER 75. ENDANGERED SPECIES

§ 75.1. Endangered species.

(a) *General.* The species of fish, amphibians and reptiles listed in subsections (b) and (c) are classified endangered. The catching, taking, killing, possessing, importing to or exporting from this Commonwealth, selling, offering for sale or purchasing of any individual of these species, alive or dead, or any part thereof, without a special permit from the Executive Director is prohibited.

(b) *Fish.* The following species are endangered:

- (1) Northern brook lamprey, *Ichthyomyzon fossor*.
- (2) Shortnose sturgeon, *Acipenser brevirostrum*.
- (3) Lake sturgeon, *Acipenser fulvescens*.
- (4) Atlantic sturgeon, *Acipenser oxyrinchus*.
- (5) Spotted gar, *Lepisosteus oculatus*.
- (6) Hickory shad, *Alosa mediocris*.
- (7) Cisco, *Coregonus artedi*.
- (8) Silver chub, *Macrhybopsis storeriana*.
- (9) Gravel chub, *Erimystax x-punctatus*.
- (10) Bridle shiner, *Notropis bifrenatus*.
- (11) River shiner, *Notropis blennioides*.
- (12) Ghost shiner, *Notropis buchanaui*.
- (13) Ironcolor shiner, *Notropis chalybaeus*.
- (14) Blackchin shiner, *Notropis heterodon*.
- (15) Redfin shiner, *Lythrurus umbratilis*.
- (16) Longnose sucker, *Catostomus catostomus*.
- (17) Bigmouth buffalo, *Ictiobus cyprinellus*.

- (18) Black bullhead, *Amerius melas*.
- (19) Mountain madtom, *Noturus eleutherus*.
- (20) Tadpole madtom, *Noturus gyrinus*.
- (21) Northern madtom, *Noturus stigmosus*.
- (22) Burbot, *Lota lota* (inland populations only).
- (23) Threespine stickleback, *Gasterosteus aculeatus*.
- (24) Banded sunfish, *Enneacanthus obesus*.
- (25) Warmouth, *Lepomis gulosus*.
- (26) Longear sunfish, *Lepomis megalotis*.
- (27) Iowa darter, *Etheostoma exile*.
- (28) Eastern sand darter, *Etheostoma pellucida*.

(c) *Reptiles and amphibians.* The following species are endangered:

- (1) Bog Turtle, *Glyptemys muhlenbergii*.
- (2) New Jersey Chorus Frog, *Pseudacris triseriata kalmi*.
- (3) Coastal Plain Leopard Frog, *Rana sphenoccephala*.
- (4) Massasauga Rattlesnake, *Sistrurus catenatus*.
- (5) Kirtland's Snake, *Clonophis kirtlandii*.
- (6) Eastern Mud Salamander, *Pseudotrion m. montanus*.

- (7) Eastern Spadefoot Toad, *Scaphiopus holbrookii*.
- (8) Rough Green Snake, *Opheodrys aestivus*.

(d) *Invertebrates.* The following species are endangered:

- (1) Northern riffleshell mussel, *Epioblasma torulosa rangiana*.
- (2) Clubshell mussel, *Pleurobema clava*.
- (3) Dwarf wedgemussel, *Alasmidonta heterodon*.
- (4) Eastern pearlshell mussel, *Margaritifera margaritifera*.
- (5) Rabbitsfoot mussel, *Quadrula cylindrica cylindrical*.
- (6) Snuffbox mussel, *Epioblasma triquetra*.

§ 75.2. Threatened species.

(a) *General.* The species of fish, amphibians and reptiles listed in subsections (b) and (c) are classified as threatened. The catching, taking, killing, possessing, importing to or exporting from this Commonwealth, selling, offering for sale or purchasing, of any individual of these species, alive or dead, or any part thereof, without a special permit from the Executive Director is prohibited.

(b) *Fish.* The following species are threatened:

- (1) Mountain brook lamprey, *Ichthyomyzon greeleyi*.
- (2) Skipjack herring, *Alosa chrysochloris*.
- (3) Goldeye, *Hiodon alosoides*.
- (4) Mooneye, *Hiodon tergisus*.
- (5) Bigmouth shiner, *Notropis dorsalis*.
- (6) Southern redbelly dace, *Phoxinus erythrogaster*.
- (7) Spotted sucker, *Minytrema melanops*.
- (8) Brindled madtom, *Noturus miurus*.
- (9) Bluebreast darter, *Etheostoma camurum*.
- (10) Spotted darter, *Etheostoma maculatum*.
- (11) Tippecanoe darter, *Etheostoma tippecanoe*.
- (12) Gilt darter, *Percina evides*.

(c) *Amphibians and reptiles*. The following species are threatened:

- (1) Green Salamander, *Aneides aeneus*.
- (2) Red-bellied Turtle, *Pseudemys rubriventris*.

(d) *Invertebrates*. The following species are threatened: Sheepnose mussel, *Plethobasus cyphus*.

[Pa.B. Doc. No. 09-1217. Filed for public inspection July 10, 2009, 9:00 a.m.]

PENNSYLVANIA GAMING CONTROL BOARD

[58 PA. CODE CHS. 401a, 403a, 405a, 491a, 493a, 494a, 495a, 497a, 499a AND 511a]

Rules of Practice and Procedures

The Pennsylvania Gaming Control Board (Board), under its general authority in 4 Pa.C.S. § 1202(b)(30) (relating to general and specific powers) and the specific authority in 4 Pa.C.S. § 1205 (relating to license or permit application hearing process; public input hearings), amends Chapters 401a, 403a, 405a, 491a, 493a, 494a, 495a, 497a, 499a and 511a to read as set forth in Annex A.

Purpose of the Final-Form Rulemaking

This final-form rulemaking makes a number of revisions to the Board's practice and procedure regulations to: improve their clarity; conform to current practice; and simplify some of the existing requirements.

Explanation of Amendments to Chapters 401a, 403a, 405a, 491a, 493a, 494a, 495a, 497a 499a and 511a

Throughout this proposed rulemaking, the phrase "report or recommendation" has been replaced with "report or report and recommendation." This reflects what the presiding officer actually does.

The Board has also eliminated the definition of the term "hearing officer" and various provisions and references to the term. The existing provisions in Chapter 491a (relating to general rules of practice) include hearing officers and presiding officers, but in practice, the Board only uses presiding officers. Therefore, the provisions related to hearing officers are not needed. The Board has also deleted the definition of "presiding officer" from § 491a.2 (relating to definitions) and placed it in § 401a.3 (relating to definitions) because the term is used in more than just Subpart H (relating to practice and procedure).

In § 405a.6 (relating to enforcement action), an incorrect citation to § 493.2(d) in subsection (c) has been replaced with the correct citation to § 493a.5 (relating to answers to complaints, petitions, motions and other filings requiring a response).

In § 491a.3 (relating to Office of the Clerk), the address for the Office of the Clerk has been updated to reflect the current location.

In § 491a.7(c) (relating to presiding officers), "issues of law" has been added to "a fact in issue" as a matter that the presiding officer will not discuss with one party without giving notice and an opportunity to participate to the other parties.

In §§ 491a.8 and 493a.9 (relating to hearings generally; and prehearing and other conferences), language has been

added to allow the use of video conferencing. This will make it easier for parties to participate in prehearing conferences and hearings.

Section 491a.8(j), which makes hearing transcripts available for public inspection, has been expanded to include language stating that if the Board receives a request for a hearing transcript that has not been prepared, the Board will prepare the transcript and make it available for public inspection within 30 days.

Section 493a.2 (relating to complaints) has been rewritten to improve its organization, eliminate duplicative provisions and move provisions related to answers to § 493.5 (relating to answers to complaints, petitions, motions and other filings requiring a response).

In § 493a.4 (relating to petitions generally), duplicative provisions have been deleted.

In § 493a.5, the section title has been changed and the section has been amended to delete duplicative provisions and add provisions pertaining to answers that previously were in § 493a.2.

In §§ 493a.5, 493a.10, 493a.13 and 494a.6 (relating to motions for summary judgment and judgment on the pleadings; consent agreements; and reopening of records deadlines) have been shifted from date of service to date of filing. This will make it easier for the Board to determine if answers have been filed in a timely manner.

A new § 493a.10a (relating to motions to protect confidential information) has been added to Chapter 493a. What is considered to be confidential information under the act has been a controversial issue. Accordingly, the Board is adding this new section to establish a process that can be used in proceedings to address this issue.

In § 494a.8 (relating to rehearing or reconsideration), a new subsection (b) has been added to clarify that filing a petition for rehearing or reconsideration does not toll the 30-day appeal period.

In § 495a.1 (relating to form of documentary filings generally), subsection (d) has been amended to allow parties to indicate a fax number or email address when papers may be served instead of a mailing address. This is being done to make it easier and faster to serve documents.

Section 495a.6 (relating to number of copies) has been revised to only require that the original copy of documents be filed with the Board. Because the Board is using an electronic internal filing system, multiple copies of documents are no longer needed.

In § 497a.1 (relating to date of filing), new provisions have been added that allow documents to be submitted by means of electronic transmission. However, documents will not be deemed to be officially filed until the Board receives any required filing fees.

In § 499a.4 (relating to notice of appearance or withdrawal), subsection (c) has been deleted. The Board has never required and can not foresee a need to require a practitioner to file a power of attorney authorizing the practitioner to represent their client.

In § 499a.6 (relating to contemptuous conduct), subsection (a) has been amended to include contemptuous conduct before a presiding officer, as well as the Board, as a basis for exclusion from a hearing.

Comment and Response Summary

Notice of proposed rulemaking was published at 38 Pa.B. 5441 (October 4, 2008).

The Board received comments from Downs Racing, L.P. (Downs), Greenwood Gaming and Entertainment, Inc. (Greenwood) and Sands Bethworks Gaming, LLC (Sands). By letter dated December 3, 2008, the Independent Regulatory Review Commission (IRRC) also submitted comments. All of these comments were reviewed by the Board and are discussed in detail as follows.

IRRC pointed out that although § 403a.7 (relating to temporary emergency orders) uses the term “presiding officer,” there is no applicable definition to this term. Section 491a.2 (relating to definitions) defines that term, but that section applies only to Subpart H, not Subpart A (relating to general provisions), where § 403a.7 is located.

The Board concurs with IRRC. In response, the definition of “presiding officer” has been deleted from § 491a.2 and placed in § 401a.3 (relating to definitions), which applies to the entire part.

IRRC expressed concern that the amendments to §§ 493a.5, 493a.6, 493a.10 and 493a.12; which change the trigger dates for responsive filings from the date of service to the date of filing, could make it difficult for parties who are served several days after filing to respond in a timely manner.

The Board notes that if a party is slow in providing service, the disadvantaged responding party is able to file a motion under § 497a.5 (relating to extensions of time and continuances) requesting additional time. Moreover, because this rulemaking will allow for electronic service, the Board does not expect that slow service will be an issue in the future. In addition, the existing regulation allows 10 days for the filing of answers to motions for summary judgment. While the Board thinks this is sufficient, it will monitor actual practice and consider using a longer period if experience shows that more time should be allotted.

Comments from the licensed facilities primarily offered opposition to the new proposed § 493a.10a. As the comments submitted by the licensed facilities raised substantially the same objections, references to the commentators, as follows, includes Greenwood, Downs and Sands.

The commentators stated that the process contained in § 493a.10a for filing a Motion to Protect Confidential Information unreasonably shifts the burden of protecting the information from the Board to the filing parties. They pointed to current procedure under § 407a.3, whereby filing parties simply mark any information they deem confidential, as the proper way for the Board to implement its statutory duty to protect the confidential information of the licensees. They believe the effect of the proposed proposed rulemaking would be to require a licensee to prevail on a motion seeking the confidentiality of material already defined and protected by the Right-to-Know Law (65 P. S. §§ 67.101—67.3104) as confidential. IRRC echoed the commentators on this point and asked the Board to explain its authority in that regard.

The Board does not agree that § 493a.10a relieves the Board of its statutory duty to protect confidential information. The intent of § 493a.10a was not to establish an adversarial situation that requires the filing party to prevail on a contested motion to protect information from disclosure to the public. The Motion to Protect Confidential Information is intended to give the filing party the opportunity to clarify for the Board exactly what information should be protected and why that information falls within the scope of the protections provided by the act and the Board’s regulations. Having this information on the record will assist the Board in dealing with requests for information made under the law.

In response to these comments, however, the Board has removed the language; “a party or individual may seek to protect confidential information” in § 493a.10a(a), and replaced it with; “a party or individual may designate information as confidential.” This clarifies that the purpose of the Motion to Protect Confidential Information is for the filing party to identify for the record the confidential information in its pleadings and provide the reason it should be so designated. If the Motion is acted on favorably, the Board will protect the confidential information from disclosure to other parties, under the act and its regulations.

The commentators also expressed concern over the treatment of the material sought to be protected during the pendency of the Motion to Protect Confidential Information. They questioned if the procedure in the proposed regulation would permit the information in question to be disclosed to another party prior to an interim ruling on the Motion by the Director of Hearings and Appeals.

The Board agrees that information sought to be designated confidential should be protected during the time it takes the Director of Hearings and Appeals to issue an interim order on the Motion to Protect Confidential Information. The process established by § 493a.10a will enable the Director to issue an interim order in a short amount of time. In response to the comments, however, the Board has added language to the final-form regulation ensuring that all information that is the subject of the Motion to Protect Confidential Information will be treated as confidential during its pendency.

The commentators also felt that compliance with § 493a.10a would create a negative fiscal impact on the filing parties. They assert that the necessity of filing a separate Motion to Protect Confidential Information with every pleading would significantly increase costs to the industry without any identifiable benefit. IRRC also commented that compliance with this section will result in some costs to the regulated community.

The Board acknowledges that compliance with proposed regulation § 493a.10a will result in some additional cost to licensed facilities that appear regularly before the Board. The Board feels, however, that the additional cost will be minimal and is justified in establishing a clear record of what the filing party considers to be confidential information and the justification for protecting it as such.

Finally, the commentators felt that the term “pleading and other papers” in the proposed § 493a.10a was vague. IRRC raised this concern in its comments, as well. In response, the Board has changed this language to “any papers filed with the Clerk.” This should clarify that anything filed with the Clerk can be the subject of a Motion to Protect Confidential Information.

In addition to reiterating some of the concerns of the licensed facilities, IRRC also raised several other issues regarding § 493a.10a. IRRC noted that § 493a.10a(a) refers only to “information,” while subsection (b) refers to “information” and “documents” in separate paragraphs, and subsection (c) only refers to “documents.”

The Board’s intent was to treat any “documents that contain confidential information” as confidential. No distinction between “documents” and “information” was intended. The proposed regulation has been changed to make clear and consistent reference to confidential information.

IRRC asked whether the interim order issued by the Director of Hearings and Appeals and the final order issued by the Board would protect the substance of the Motion to Protect Confidential Information, as well as the documents attached to it.

The Board has added language to the final-form rulemaking which clarifies that, to the extent that the motion contains confidential information, that information will be protected by both the Director's interim order and the final order of the Board.

Finally, IRRC questioned whether the Motion to Protect Confidential Information is intended to apply to information other than the information described in 4 Pa.C.S. § 1206.

In response to this question, the Board notes that this section is intended to apply to any information that is confidential under the act and the Board's regulations, as well as any other statutes.

Additional Revisions

In § 405a.6(c), the Board has corrected an incorrect citation to § 493.2(d) by replacing it with the correct citation to § 493a.5.

On March 19, 2009, IRRC voted to disapprove final-form Regulation No. 125-93. IRRC was concerned that that the final-form regulation would unreasonably disadvantage the regulated community and would be likely to create confusion amongst the regulated community. This confusion would be created by using the filing date instead of the date of service which is used by most other administrative agencies.

On April 22, the Board adopted, and submitted to IRRC, a revised final-form rulemaking. The Board disagreed with IRRC's conclusion that the regulated community would be unreasonably disadvantaged because the provisions of the final-form regulation would apply equally to the Board and other regulated entities. However, the Board agreed that using the filing date instead of the date of service could be confusing. To address this concern the Board made three other changes.

First, the Board amended §§ 493a.5(a), 493a.10(c), 493a.12(f) and 494a.6(c) of the final-form rulemaking to return to the preexisting language which ties the response periods to the date of service instead of the date of filing. This will eliminate the potential for confusion for parties that also deal with other regulatory agencies that use the date of service for calculating response dates.

Second, the Board deleted § 497a.1(c) which would have tied the filing date to receipt of filing fees. The Board agrees that this could make it difficult for parties to accurately determine filing deadlines. Additionally, the Board is considering eliminating fees for most filings, so there is no need for this provision.

Lastly, to address the Board's original concern that adequate time be provided to all parties for filing responses under § 493a.5(a), the time period for filing answers has been increased from 20 days to 30 days. This will ensure that mailing delays do not adversely affect any parties' ability to respond. For the same reason, the time period for filing responses to motions for summary judgments under § 493a.10(c) has been increased from 10 days to 15 days.

Affected Parties

This final-form rulemaking will affect entities and individuals who are involved in Board proceedings.

Fiscal Impact

Commonwealth

Because most of the revisions in this final-form rulemaking reflect current Board practice or reflect relatively minor changes, there will be no significant costs or savings to the Board or other state agencies as a result of these revisions. The Board will experience some savings from being allowed to file and serve some documents electronically.

Political Subdivisions

This final-form rulemaking will have no fiscal impact on political subdivisions of this Commonwealth.

Private Sector

Entities and individuals who are involved in Board proceedings will experience some slight savings from being required to submit fewer copies of documents and being able to file and serve documents electronically. Individuals who participate in videoconferencing for hearings should also experience savings from reduced travel. Parties seeking to protect confidential information may experience some increased costs related to filing motions to protect confidential information, but since this process replaces a matter that was previously dealt with at prehearing conferences, the costs should not be significant.

General Public

This final-form rulemaking will have no fiscal impact on the general public.

Paperwork Requirements

This final-form rulemaking reduces the number of copies of documents that must be filed with the Board and allows electronic service to replace mailing of documents to provide service.

Parties seeking to protect confidential information will have to file a motion to protect confidential information, but this will eliminate the need to resolve this issue as part of a prehearing conference.

Effective Date

This final-form rulemaking will become effective upon publication in the *Pennsylvania Bulletin*.

Contact Person

The contact person for questions about this final-form rulemaking is Richard Sandusky, Director of Regulatory Review at (717) 214-8111.

Regulatory Review

Under section 5(a) of the Regulatory Review Act (71 P. S. § 745.5(a)), on September 24, 2008, the Board submitted a copy of this proposed rulemaking, published at 38 Pa.B. 5441, and a copy of the Regulatory Analysis Form to IRRC and to the Chairpersons of the House Gaming Oversight Committee and the Senate Community, Economic and Recreational Development Committee (Committees).

Under section 5(c) of the Regulatory Review Act (71 P. S. § 745.5(c)), IRRC and the Committees were provided with copies of the comments received during the public comment period, as well as other documents when requested. In preparing the final-form rulemaking, the Board has considered all comments received from IRRC, the Committees and the public.

Under section 5.1(j.2) of the Regulatory Review Act (71 P. S. § 745.5a(j.2)), the final-form rulemaking was

deemed approved by the Committees on May 20, 2009. Under section 5.1(e) of the Regulatory Review Act (71 P.S. § 745.5a(e)) IRRC met on May 21, 2009, and approved the final-form rulemaking.

Findings

The Board finds that:

(1) Public notice of intention to adopt these amendments was given under sections 201 and 202 of the act of July 31, 1968 (P.L. 769, No. 240) (45 P.S. §§ 1201 and 1202) and the regulations thereunder, 1 Pa. Code §§ 7.1 and 7.2 (relating to notice of proposed rulemaking required; and adoption of regulations).

(2) The final-form rulemaking is necessary and appropriate for the administration and enforcement of 4 Pa.C.S. Part II (relating to gaming).

Order

The Board, acting under 4 Pa.C.S. Part II, orders that:

(a) The regulations of the Board, 58 Pa. Code Chapters 401a, 403a, 405a, 491a, 493a, 494a, 495a, 497a, 499a and 511a are amended by amending §§ 403a.7, 491a.2, 491a.3, 491a.7—491a.9, 493a.2, 493a.4, 494a.4, 494a.5, 494a.8, 495a.1, 495a.6, 499a.4, 499a.6, 511a.6 and 511a.9 and by deleting § 491a.6 to read as set forth at 38 Pa.B. 5441 and by amending §§ 401a.3, 405a.6, 493a.5, 493a.10, 494a.6 and 497a.1; and by adding § 493a.10a to read as set forth in Annex A, with ellipses referring to the existing text of the regulations.

(b) The Chairperson of the Board shall certify this order and Annex A and deposit them with the Legislative Reference Bureau as required by law.

(c) This order shall take effect upon publication in the *Pennsylvania Bulletin*.

GREGORY FAJT,
Chairperson

(Editor's Note: The proposal to amend § 493a.12, included in the proposed rulemaking at 38 Pa.B. 5441 has been withdrawn by the Board. Section 405a.6, included in this final-form rulemaking, was not included in the proposed rulemaking at 38 Pa.B. 5441.)

(Editor's Note: For the text of the order of the Independent Regulatory Review Commission relating to this document, see 39 Pa.B. 2902 (June 6, 2009).)

Fiscal Note: Fiscal Note 125-93 remains valid for the final adoption of the subject regulation.

Annex A

TITLE 58. RECREATION

PART VII. GAMING CONTROL BOARD

Subpart A. GENERAL PROVISIONS

CHAPTER 401a. PRELIMINARY PROVISIONS

§ 401a.3. Definitions.

The following words and terms, when used in this part, have the following meanings, unless the context clearly indicates otherwise:

* * * * *

Presiding officer—

(i) A member of the Board, or other person designated by the Board to conduct a proceeding.

(ii) This definition supersedes 1 Pa. Code § 31.3 (relating to the definitions).

* * * * *

CHAPTER 405a. BUREAU OF INVESTIGATIONS AND ENFORCEMENT

§ 405a.6. Enforcement action.

(a) Upon a determination by the Office of Enforcement Counsel that sufficient facts exist to support enforcement action against a person holding a license, permit, certification or registration issued by the Board, the Office of Enforcement Counsel will initiate a complaint in accordance with § 493.2 (relating to complaints), including a proposed order for an enforcement action and serve the complaint in accordance with § 491a.5 (relating to service by the Board).

(b) The complaint for an enforcement action will include a statement of the facts, the statute, regulation or statement of conditions that the person is being charged with violating and the remedy sought. The proposed order will be accompanied by a certificate of service demonstrating the date of service.

(c) Within 20 days from the date of service of complaint for an enforcement action, the person may file a notice of defense in accordance with § 493a.5 (relating to answers to complaints, petitions, motions and other filings requiring a response) and serve a copy of the notice of defense on the Office of Enforcement Counsel. Failure to file a notice of defense for an enforcement action complaint within 20 days will be deemed:

(1) A waiver by the person of any right to an administrative hearing before the Board.

(2) An admission by the person of all matters and facts alleged in the proposed order for enforcement action.

(3) Consent by the person to the entry of a final order by the Board disposing of the enforcement matter.

(d) Upon the person's failure to request a hearing within the prescribed 20 days, the Office of Enforcement Counsel will present the proposed enforcement order to the Board. The Board may, by resolution, adopt the proposed enforcement order.

(e) The Clerk will send a copy of the Board's final order to the person by first class mail.

Subpart H. PRACTICE AND PROCEDURE

CHAPTER 493a. PLEADINGS

§ 493a.5. Answers to complaints, petitions, motions and other filings requiring a response.

(a) Answers to complaints, petitions, motions and other filings requiring a response shall be filed with the Clerk and served on all other parties within 30 days after the date of service of the complaint, petition, motion or other pleading, unless a different time is prescribed by the Board or presiding officer.

(b) Failure to file a timely answer to a complaint or petition will constitute an admission of all matters and facts contained in the filing and may result in the waiver of the right to a hearing.

(c) Answers may contain the following:

(1) Admissions of the matter complained of and the alleged facts, in whole or in part.

(2) New matter or explanation by way of defense.

(3) Legal objections.

(4) Affirmative defenses.

(5) A request for a hearing.

(d) This section supplements 1 Pa. Code §§ 35.35—35.40.

§ 493a.10. Motions for summary judgment and judgment on the pleadings.

(a) *Motion for judgment on the pleadings.* After the pleadings are closed, but within a time so that the hearing is not delayed, a party may move for judgment on the pleadings.

(b) *Motion for summary judgment.* After the pleadings are closed, but within a time so that the hearing is not delayed, a party may move for summary judgment based on the pleadings and depositions, answers to interrogatories, admissions and supporting affidavits.

(c) *Answers to motions.* An answer to a motion for summary judgment or a motion for judgment on the pleadings, including an opposing affidavit to a motion for summary judgment, may be filed with the Clerk and served on all other parties within 15 days of the date of service of the motion. An answer to a motion for summary judgment may be supplemented by pleadings and depositions, answers to interrogatories or further affidavits and admissions.

(d) *Decisions on motions.* If a motion is granted in whole or in part by a presiding officer, it will be in the form of a report or report and recommendation. The Board will make a final ruling on a motion for judgment on the pleadings or a motion for summary judgment.

(e) *Supplementation.* This section supplements 1 Pa. Code Chapter 35, Subchapter D (relating to motions).

§ 493a.10a. Motions to protect confidential information.

(a) A party or individual may designate information as confidential under § 407a.3 (relating to confidential information) in any papers filed with the Clerk by filing a Motion to Protect Confidential Information.

(b) A Motion to Protect Confidential Information must:

(1) Set forth the specific reasons why the information should be deemed to be confidential information and, therefore, protected.

(2) Label as confidential all documents or portions of documents in the filing containing the confidential information that the party or individual is seeking to protect.

(c) Upon the filing of the Motion to Protect Confidential Information, the Director of Hearings and Appeals will review the motion and accompanying filings and, upon determining that a substantial basis exists, shall issue an interim order to protect the information, whether in the motion or the accompanying filings, from disclosure until the Board considers the matter in accordance with 65 Pa.C.S. §§ 701—716 (relating to open meetings). At all times during the pendency of the motion, the information in the motion and the accompanying filings shall be treated as confidential.

CHAPTER 494a. HEARING PROCEDURE

§ 494a.6. Reopening of record.

(a) After the conclusion of the hearing, a party in a proceeding may file with the presiding officer, prior to the issuance of a report or report and recommendation, a petition to reopen the proceeding for the purpose of taking additional evidence. The petition must set forth clearly the facts claimed to constitute grounds requiring reopening of the proceeding, including material changes of fact or law alleged to have occurred since the hearing was concluded.

(b) After the issuance of a report or report and recommendation by a presiding officer and before the Board issues its final order, a party in a proceeding may file with the Board, a petition to reopen the proceeding for the purpose of taking additional evidence. The petition must set forth clearly the facts claimed to constitute grounds requiring reopening of the proceeding, including material changes of fact or law alleged to have occurred since the issuance of a report or report and recommendation.

(c) Answers may be filed within 10 days of service of the petition. If no answers are filed, objections to the granting of the petition are waived.

(d) After the filing of the petition and answer, the Board or presiding officer will grant or deny the petition.

(e) Prior to filing a report or report and recommendation, the presiding officer, after notice to the parties, may reopen the proceedings for the receipt of further evidence on his own motion, if the presiding officer has reason to believe that the facts or law have changed as to require, or that the public interest requires, the reopening of the proceedings.

(f) Prior to the issuance of a final order, the Board, after notice to the parties, may reopen the proceeding for the receipt of further evidence, if the Board has reason to believe that the facts or law have changed as to require, or that the public interest requires, the reopening of the proceeding.

(g) This section supersedes 1 Pa. Code §§ 35.231—35.233 (relating to reopening of record).

CHAPTER 497a. TIME

§ 497a.1. Date of filing.

(a) Whenever a pleading or other document is required or permitted to be filed under this part or by statute, it will be deemed to be filed on one of the following dates:

(1) On the date actually received in the Office of the Clerk.

(2) On the date deposited with an overnight express package delivery service as shown on the express delivery receipt attached to or included within the envelope containing the document.

(3) On the date deposited in the United States mail as shown by the United States Postal Service stamp on the envelope or on a United States Postal Service Form 3817 certificate of mailing. A mailing envelope stamped by an in-house postage meter does not constitute proof of the date of mailing.

(4) On the date that the pleading or other document is received by electronic transmission in the Office of the Clerk.

(b) Failure to include a legible delivery receipt with the document may result in an untimely filing.

(c) Subsections (a) and (b) supersede 1 Pa. Code § 31.11 (relating to timely filing required).

[Pa.B. Doc. No. 09-1218. Filed for public inspection July 10, 2009, 9:00 a.m.]

PENNSYLVANIA GAMING CONTROL BOARD
[58 PA. CODE CH. 441a]
Slot Machine Licensing

The Pennsylvania Gaming Control Board (Board), under the general authority in 4 Pa.C.S. § 1202(b)(30) (relating to general and specific powers) and the specific authority in 4 Pa.C.S. §§ 1205 and 1206 (relating to license or permit application hearing process; public input hearings; and Board minutes and records) amends Chapter 441a (relating to slot machine licenses) to read as set forth in Annex A.

Purpose of the Final-Form Rulemaking

This final-form rulemaking amends the provisions related to licensing hearings for applicants for slot machine licenses.

Explanation of Amendment to Chapter 441a

Section 441a.7 (relating to licensing hearings for slot machine licenses) lays out the procedures for the conduct of slot machine licensing hearings. Through this final-form rulemaking, the Board is expanding these provisions.

Specifically, the Board will require the Bureau of Investigations and Enforcement (BIE) to report any information concerning an applicant, which was obtained from sources in the public domain, at the licensing hearing.

Additionally, the Board may request that an applicant respond to questions that may relate to confidential information at the licensing hearing. The applicant will have the option of waiving the right to confidentiality and answering the questions at the public hearing or requesting that the matter be heard in executive session. The applicant will be required to state, on the record, the reasons why it believes the information is confidential and should be heard in executive session.

The final-form rulemaking also makes it clear that under no circumstances will an applicant be required to waive the right to confidentiality as a condition to receiving a slot machine license.

Adoption of these new provisions will provide additional guidance to applicants for slot machine licenses on the conduct of the licensing hearings and ensure that all information permitted by law will be contained in the public record.

Comment and Response Summary

Notice of proposed rulemaking was published at 38 Pa.B. 2269 (May 17, 2008).

The Board received comments from Sands Casino Resort Bethlehem (Sands) during the public comment period. On July 16, 2008, the Independent Regulatory Review Commission (IRRC) also filed comments. Both of these comments were considered by the Board and are discussed as follows.

Sands and IRRC expressed concerns that requiring an applicant to provide a "sufficient reason" as to why information should be treated as confidential could be perceived to be coercive and may conflict with 4 Pa.C.S. § 1206(f).

The Board believes that the proposal was consistent with the act. The proposed provision stated that information obtained by the Board or BIE from sources, not in the public domain, is considered to be confidential. It also repeat the provision in 4 Pa.C.S. § 1206(f) that the Board may not require an applicant to waive any confidentiality

as a condition for approval of a license. This language was included in the regulation to emphasize an applicant's right to have certain information treated as confidential. All this regulation does is clarify that an applicant has a choice as to how to proceed during a licensing hearing if a question arises that may involve confidential information. The applicant may elect to waive the confidentiality privilege or request that the matter be heard in executive session. However, because not all information provided as part of a licensing application is considered confidential, it is entirely appropriate for the Board to require an applicant to describe how the information requested would fall into one of the categories of protected information in 4 Pa.C.S. § 1310(a) (relating to application) or the Board's regulations.

IRRC asked how the Board would determine what is a "sufficient" reason. IRRC believe the term is vague and should be defined or that criteria for determining what is sufficient should be added to the regulation.

The Board's intention in this provision is simply to have the applicant state the reason, on the record, why the information should be treated as confidential. In essence what the Board expects an applicant to do is to state how the information falls into one of the categories of protected information listed in 4 Pa.C.S. § 1310(a) or the Board's regulations. To clarify this intent, § 441a.7(r)(2) (relating to licensing hearings for slot machine licenses) has been revised and the term "sufficient" has been deleted.

IRRC also asked that with the deletion of 4 Pa.C.S. § 1206(a), what the Board's authority is to hear confidential information in executive session.

The statutory basis for the Board to hear information protected under 4 Pa.C.S. § 1206(f) in executive session is found in 65 Pa.C.S. § 708 (relating to executive sessions), which allows an agency to hold an executive session to "discuss agency business which, if conducted in public, would violate a lawful privilege or lead to the disclosure of information or confidentiality protected by law..." Because the confidentiality of this information is protected by law, it can be heard in executive session.

Next, IRRC asked if the Board had intended to cite 4 Pa.C.S. § 1206(f) in the proposed rulemaking instead of 4 Pa.C.S. § 1310(a).

That was the Board's intent and the citation has been corrected in the final-form rulemaking.

IRRC asked if a transcript would be made of an executive session, and if so, would the transcript be made available for release in accordance with 4 Pa.C.S. § 1206(f). IRRC also asked that if a transcript is not prepared, how would an applicant's meaningful appellate rights be protected.

A transcript will be prepared for any executive session and the transcript will be released under the circumstances outlined in 4 Pa.C.S. § 1206(f) pertaining to the release of confidential information. In the case of an appeal, the transcripts of any executive sessions will be released upon the lawful order of a court of competent jurisdiction.

IRRC also inquired how the Board will publish an order, when the Board renders a decision which is based on confidential information, without revealing the confidential information.

The Board's order does not have to contain the confidential information; it only needs to state that the Board

has reviewed the information and state if any of the information was the basis for the Board's approval or disapproval.

Lastly, IRRRC suggested that the Board include detailed administrative procedures for conducting an executive session.

The Board has not adopted this suggestion. Based on past experience with licensing hearings, the Board does not see a need to add detailed procedures for the conduct of executive sessions.

Additional Revisions

On March 19, 2009, IRRRC voted to disapprove final-form Regulation No. 125-86. IRRRC was concerned that the final-form rulemaking might not fully preserve a slot machine license applicant's right under the act to protect certain information as confidential.

On April 22, 2009, the Board adopted and submitted to IRRRC, a revised final-form rulemaking. While it was never the Board's intent to abridge an applicant's right to have confidential information protected the Board agreed that the language of the final-form rulemaking could be improved by incorporating additional revisions as suggested by IRRRC. More specifically, the Board has made two additional changes.

First, subsection (r)(1) has been revised by deleting the phrase "Request, at the licensing hearing, that the matter be heard in executive session." and replacing it with "Invoke the protection afforded the applicant by 4 Pa.C.S. § 1206(f) and have the matter heard in executive session." This more appropriately reflects the protection afforded by the statute.

Second, also subsection (r)(2) has been amended by adding a reference to § 407a.3(a) (relating to confidential information) of the Board's regulations. This section describes in detail the types of information that the Board deems to be confidential. By adding this reference, slot machine applicants will be provided additional guidance as to what the Board considers to be confidential information.

Affected Parties

Applicants for slot machine licenses will be affected by this final-form rulemaking.

Fiscal Impact

Commonwealth

There will be no new costs or savings to the Board or other Commonwealth agencies as a result of this final-form rulemaking.

Political Subdivisions

This final-form rulemaking will have no fiscal impact on political subdivisions of this Commonwealth.

Private Sector

Applicants for slot machine licenses will not experience any increased costs or savings as a result of this final-form rulemaking.

General Public

This final-form rulemaking will have no fiscal impact on the general public.

Paperwork requirements

There are no new paperwork or reporting requirements associated with this final-form rulemaking.

Effective Date

The final-form rulemaking will become effective upon publication in the *Pennsylvania Bulletin*.

Contact Person

The contact person for questions about this final-form rulemaking is Richard Sandusky, Director of Regulatory Review at (717) 214-8111.

Regulatory Review

Under section 5(a) of the Regulatory Review Act (71 P. S. § 745.5(a)), on May 1, 2008, the Board submitted a copy of this proposed rulemaking, published at 38 Pa.B. 2269 and a copy of the Regulatory Analysis Form to IRRRC and to the Chairpersons of the House Gaming Oversight Committee and the Senate Community, Economic and Recreational Development Committee (Committees).

Under section 5(c) of the Regulatory Review Act (71 P. S. § 745.5(c)), IRRRC and the Committees were provided with copies of the comments received during the public comment period, as well as other documents when requested. In preparing the final-form rulemaking, the Board has considered all comments received from IRRRC, the Committees and the public.

Under section 5.1(j.2) of the Regulatory Review Act (71 P. S. § 745.5a(j.2)), the final-form rulemaking was deemed approved by the Committees on May 20, 2009. Under section 5.1(e) of the Regulatory Review Act (71 P. S. § 745.5a(e)) IRRRC met on May 21, 2009, and approved the final-form rulemaking.

Findings

The Board finds that:

(1) Public notice of intention to adopt this amendment was given under sections 201 and 202 of the act of July 31, 1968 (P. L. 769, No. 240) (45 P. S. §§ 1201 and 1202) and the regulations thereunder, 1 Pa. Code §§ 7.1 and 7.2 (relating to notice of proposed rulemaking required; and adoption of regulations).

(2) The final-form rulemaking is necessary and appropriate for the administration and enforcement of 4 Pa.C.S. Part II (relating to gaming).

Order

The Board, acting under 4 Pa.C.S. Part II, orders that:

(a) The regulations of the Board, 58 Pa. Code Chapter 441a, are amended by amending § 441a.7 to read as set forth in Annex A, with the ellipses referring to the existing text of the regulation.

(b) The Chairperson of the Board shall certify this order and Annex A and deposit them with the Legislative Reference Bureau as required by law.

(c) This order shall take effect upon publication in the *Pennsylvania Bulletin*.

GREGORY FAJT,
Chairperson

(Editor's Note: For the text of the order of the Independent Regulatory Review Commission relating to this document, see 39 Pa.B. 2902 (June 6, 2009).)

Fiscal Note: Fiscal Note 125-86 remains valid for the final adoption of the subject regulation.

Annex A

TITLE 58. RECREATION

PART VII. GAMING CONTROL BOARD

Subpart C. SLOT MACHINE LICENSING

CHAPTER 441a. SLOT MACHINE LICENSES

§ 441a.7. Licensing hearings for slot machine licensees.

* * * * *

(r) Information obtained by BIE during an applicant's background investigation based upon public record or upon information otherwise in the public domain will be heard by the Board during the licensing hearing. Information submitted by an applicant under 4 Pa.C.S. § 1310(a) (relating to slot machine license application character requirements) or obtained by the Board or BIE as part of a background investigation from any source not in the public domain is considered confidential. The Board may not require an applicant to waive any confidentiality provided for in 4 Pa.C.S. §§ 1206(f) and 1310(a) as a condition for the approval of a slot machine license or any other action of the Board. The Board may request that an applicant respond to inquiries related to confidential information during a licensing hearing to promote transparency in the regulation of gaming in this Commonwealth. An applicant who does not waive the right to confidentiality shall:

(1) Invoke the protection afforded the applicant under 4 Pa.C.S. § 1206(f) and have the matter heard in executive session.

(2) Provide the reason on the record explaining the basis for the invocation of confidentiality under § 407a.3(a) (relating to confidential information).

(s) At its discretion, the Board may terminate, recess, reconvene and continue the licensing hearing.

(t) An applicant may raise an objection to the conduct of the hearing, procedure, process or rulings of the Board as it relates to its own hearing or to the hearing of a competitive applicant as follows:

(1) An objection may be raised orally by stating the objection during the hearing of an applicant and the objection shall be stenographically recorded upon the record. The Board may request written briefing of the basis of the objection prior to issuing a ruling.

(2) An objection relating to the hearing of an applicant or to a hearing of a competitive applicant may be raised by means of written objection filed with the Clerk no later than 2 business days after the action or event giving rise to the objection. A written objection must clearly and concisely set forth the factual basis for the objection and be accompanied by a legal brief addressing the legal basis supporting the objection.

(3) If an applicant objects to an action or event in the hearing of another applicant, the caption of the objection must include the docket numbers of both proceedings conspicuously displayed and shall be served upon counsel for the other applicant by electronic means.

(4) In the event an objection is filed to the hearing of another applicant, counsel for that applicant may file a responsive brief within 2 business days of electronic service.

(5) An objection not raised as provided in paragraphs (1)—(3) will be deemed waived.

(u) Each Category 1 and Category 3 applicant may file a brief up to 25 pages in length within 10 days of the completion of the hearing with respect to all applications within its category. Each Category 2 applicant may file a brief up to 25 pages in length within 10 days of the completion of the hearing with respect to all applications that meet the same location criteria as the applicant as specified in subsection (n)(1)(i)—(iii). At the prehearing conferences, applicants in any category may waive the opportunity to file briefs.

(v) At the conclusion of the presentation of all testimony and evidence, the Board will cause the record to be transcribed. The transcript and evidence shall become part of the evidentiary record for the Board's consideration. For good cause shown, the Board may seal portions of the record.

(w) Following submission of the applicants' briefs, all applicants will have an opportunity to make final remarks in the form of oral argument before the Board in a manner and time prescribed by the Board. At the prehearing conferences, applicants in any category may waive the opportunity for oral argument.

(x) Upon the conclusion of the licensing hearings and upon review of the evidentiary record in its entirety, the Board will consider, approve, condition or deny the slot machine license applications. A final order, accompanied by the Board's written decision, will be served on the applicants for slot machine licenses.

(y) An applicant may appeal the denial of a slot machine license to the Pennsylvania Supreme Court as provided in the act.

(z) This subsection pertains exclusively to intervention in a licensing hearing for a slot machine license under this section and is not applicable to other hearings before the Board. The right to intervene in a hearing under this section is within the sole discretion of the Board.

(1) A person wishing to intervene in a licensing hearing for a slot machine license shall file a petition in accordance with this subsection.

(2) A person may file a petition to intervene under this subsection if the person has an interest in the proceeding which is substantial, direct and immediate and if the interest is not adequately represented in a licensing hearing.

(3) Petitions to intervene in a licensing hearing may be filed no later than 45 days prior to the commencement of the first scheduled licensing hearing, in the category of license for which the applicant, in whose hearing the petitioner seeks to intervene, has filed an application unless, in extraordinary circumstances for good cause shown, the Board authorizes a late filing. At the same time the petitioner files its petition with the Board, a complete copy of the petition to intervene shall be served on the Chief Enforcement Counsel and the applicant in whose licensing hearing the petitioner seeks to intervene.

(4) Petitions to intervene must set out clearly and concisely the facts demonstrating the nature of the alleged right or interest of the petitioner, the grounds of the proposed intervention, the position of the petitioner in the proceeding and a copy of the written statement to be offered under paragraph (6). The petitioner shall fully and completely advise the applicant and the Board of the specific issues of fact or law to be raised or controverted and cite provisions or other authority relied on.

(5) The applicant may file an answer to a petition to intervene, and in default thereof, will be deemed to have waived any objection to the granting of the petition. If made, answers shall be filed within 10 days after the date the petition is filed with the Board, unless for cause the Board prescribes a different time. A complete copy of the answer to the petition to intervene shall be served on the Chief Enforcement Counsel and the petitioner who seeks to intervene.

(6) Except when the Board determines that it is necessary to develop a comprehensive evidentiary record, the participation of a person granted the right to intervene in a licensing hearing will be limited to the presentation of evidence through the submission of written statements attested to under oath. The written statements shall be part of the evidentiary record.

(aa) This section supersedes any conflicting provisions of Subpart H (relating to practice and procedure) and 1 Pa. Code Part II (relating to General Rules of Administrative Practice and Procedure).

[Pa.B. Doc. No. 09-1219. Filed for public inspection July 10, 2009, 9:00 a.m.]

PROPOSED RULEMAKING

FISH AND BOAT COMMISSION

[58 PA. CODE CH. 61]

Fishing

The Fish and Boat Commission (Commission) proposes to amend Chapter 61 (relating to seasons, sizes and creel limits). The Commission is publishing this proposed rulemaking under the authority of 30 Pa.C.S. (relating to the Fish and Boat Code) (code).

A. *Effective Date*

The proposed rulemaking, if approved on final-form rulemaking, will go into effect on January 1, 2010.

B. *Contact Person*

For further information on the proposed rulemaking, contact Laurie Shepler, Esq., P. O. Box 67000, Harrisburg, PA 17106-7000, (717) 705-7810. This proposed rulemaking is available on the Commission's web site at www.fish.state.pa.us.

C. *Statutory Authority*

The proposed amendments to §§ 61.2 and 61.8 (relating to Delaware River and River Estuary; and Lehigh River, Schuylkill River and Tributaries) are published under the statutory authority of section 2102(b) of the code (relating to rules and regulations).

D. *Purpose and Background*

The proposed rulemaking is designed to improve, enhance and update the Commission's fishing regulations. The specific purpose of the proposed amendments is described in more detail under the summary of proposal.

E. *Summary of Proposal*

(1) *American Shad on the Delaware River.* Since the mid-1980s, the daily creel limit for American shad in the Delaware River, the West Branch and the Estuary has been six fish with no minimum length limit, and there has been a year-round season. While in years past, American shad was a popular gamefish and anglers often harvested them for consumption, in more recent years it has principally become a catch-and-release fishery. A large-scale creel survey in 2002 resulted in an estimated angler catch of 35,281 shad, of which 6,627 (19%) were harvested (Versar 2003). The 2002 harvest rate was about a third of the estimated 1986 creel survey harvest rate (49%) but was close to the estimated harvest rate for the 1995 (20%) survey. Individual angler trip data voluntarily submitted to the Delaware River and Estuary Angler Logbook Program from 2002 to 2006 indicated that anglers harvested a total of 139 shad of the 1,748 caught (8%) from 496 trips. Three or more shad were harvested on only four trips.

In 2007, the Atlantic States Marine Fisheries Commission's (ASMFC's) Shad and River Herring Technical Committee and American Shad Stock Assessment Subcommittee developed a coast wide stock assessment that indicated that adult American shad stocks in the Delaware River have been declining since 1994. Nevertheless, the annual production of juvenile shad has remained stable. In some other coastal rivers, adult shad stocks have declined as well. Despite the continued depressed

abundance and documented low harvest rates of adult American shad in the Delaware River and River Estuary, the creel limit of American shad in this Commonwealth has remained at six fish per day.

The Commission therefore proposes a reduction of the daily creel limit of American shad to three fish in cooperation with the other boundary states (New Jersey, New York and Delaware). Resource managers from all four states participating in the Delaware River Fish and Wildlife Cooperative Technical Committee (DRFWCTC) have verbally agreed that this reduction in the daily creel limit will not negatively impact angler use, and it is a proactive protective measure given the declining status of shad stocks in the Delaware River and other coastal river systems.

At a recent meeting between the Commission and the New Jersey Department of Environmental Protection, Division of Fish and Wildlife (NJDEP), New Jersey staff indicated that their organization is actively pursuing a reduced daily creel limit from the current six fish to three fish in the Delaware River. Their Freshwater Fishery Council has approved the proposed reduction and will solicit public comments this summer. New Jersey staff expect to have the reduced creel limit in place by January 1, 2010; however, due to the fact that the freshwater and marine divisions of the agency have jurisdiction over different parts of the river, the proposed regulation will only pertain to the Delaware River mainstem waters from the New Jersey/New York State border, downstream to the Commodore Barry Bridge. In the remaining 2.9 river miles, from of the Commodore Barry Bridge to the Delaware State line, the creel limit will remain at six in New Jersey until at least 2011, when it is anticipated that New Jersey's Marine Fishery Council will reduce the creel limit in that section to three.

New York is moving forward with a proposed amendment to reduce the American shad creel limit to three per day in the upper Delaware River. They indicated that a 2010 date for implementation is extremely optimistic and that 2011 is more realistic.

Delaware's only recreational shad angling occurs on the Brandywine Creek, and it is extremely limited. Delaware is moving to reduce the creel limit of herring (they do not make a distinction between American shad and river herring) from 10 combined/day to six combined/day. They anticipate doing this in conjunction with a change in the commercial regulations, but they do not anticipate this change occurring for the 2010 season.

In the interest of coordination with the regulations of New Jersey and New York, the Commission proposes that effective January 1, 2010, the reduced creel limit be applied to the West Branch and the entire Delaware River mainstem from the confluence of the East and West Branches downstream to the Commodore Barry Bridge as set forth in Annex A.

The Commission further proposes that for the remaining 2.9 miles downstream of the Commodore Barry Bridge, the current daily limit of six remain in effect until such time as New Jersey's Marine Council effectuates a change. At that time, the Commission will seek public comments on an amendment that reduces the creel limit of the lower section to three, with an effective date that coincides with the Marine Council's regulation change.

(2) *River Herring on the Delaware, Lehigh and Schuylkill Rivers.* Since the mid-1980's, the daily creel limit for river herring, a term applied collectively to blueback herring and alewife, in the Delaware River, West Branch and Estuary, has been a total of 35 herring, with no minimum length limit, and the season is open year-round. River herring are popular with striped bass anglers who use them either as live or cut bait. Principally, this fishery exists during the spring when river herring and striped bass are migrating into the Delaware River and Estuarine waters. Traditionally, anglers jigged for river herring for use as bait at the onset of a trip and during the trip. However, it has been alleged that an illegal transport fishery has developed in which entrepreneurs catch river herring from the Delaware River and transport them to the New Jersey coast for sale as bait to coastal anglers.

In 2002, catch and harvest of river herring in the Delaware River and Estuary were estimated in a large-scale creel survey (Versar 2003). This survey resulted in an estimate of a total catch of 7,553 river herring of which 4,916 (65%) were harvested. Most of the fish harvested were taken from tidal waters (1,465 fish, Delaware Memorial Bridge to Trenton, NJ) and the lower reach of the nontidal Delaware River (5,105 fish, Trenton, NJ upstream to Delaware Water Gap). Field observations by the creel clerks during the course of the 2002 survey indicated that only a small number of anglers target river herring. Many of these anglers were noted to have elaborate live-wells in their vehicles for keeping river herring alive, which accounted for the relatively high estimated harvest rates.

The ASMFC's Draft Amendment 2 to the Interstate Fishery Management Plan for Shad and River Herring states that river herring abundance has declined precipitously since the mid-1990's and remains depressed along the Atlantic Coast. The Commission therefore is proposing a reduction in the daily creel limit to ten along with the other Delaware River and Estuary boundary states of New York and New Jersey. Delaware's herring creel limit is already ten per day. The proposed action will unify regulations throughout the Delaware River. Resource managers participating in the DRFWCTC from all four states have verbally agreed that a reduction of the daily creel limit would not negatively impact angler use. This creel limit reduction is designed to allow for the continued use of river herring as a bait source by the individual angler, while reducing the economic incentive for the illegal sale of the fish for bait. New Jersey researchers conducted an informal survey of the most likely impacted commercial guides fishing the Delaware River. The results of the survey indicated strong support for the proposed reduction in the daily creel limit.

At a recent meeting between the Commission and the NJDEP, New Jersey staff indicated that their organization is actively pursuing the reduced river herring creel limit. Their Freshwater Fishery Council has already approved the proposed reduction, and public comments will be solicited this summer. New Jersey staff expect to have the reduced river herring creel limit in place by January 1, 2010; however, due to the fact that the freshwater and marine divisions of the agency have jurisdiction over different parts of the river, the proposed regulation will only pertain to the Delaware River mainstem waters from the New Jersey/New York State border, downstream to the Commodore Barry Bridge. In the remaining 2.9 river miles from of the Commodore Barry Bridge to the Delaware State line, the creel limit will remain at 35 in New Jersey until at least 2011, when

it is anticipated that New Jersey's Marine Fishery Council will reduce the creel limit in that section to 10.

New York is not proposing any changes to its river herring creel limits due to the fact that they do not anticipate river herring ascending that far up the Delaware River.

Delaware's only recreational shad angling occurs on the Brandywine Creek, and it is extremely limited. Delaware is moving to reduce its creel limit of herring (they do not make a distinction between American shad and river herring) from ten combined/day to six combined/day. They anticipate doing this in conjunction with a change in the commercial regulations, but they do not anticipate this change occurring for the 2010 season.

In the interest of coordination with the regulations of New Jersey, the Commission proposes that effective January 1, 2010, the reduced creel limit be applied to the West Branch and the entire Delaware River mainstem from the confluence of the East and West Branches downstream to the Commodore Barry Bridge as set forth in Annex A. Given the anadromous fish restoration efforts on the two major tributaries to the Delaware, the Commission also proposes imposing a ten fish per day creel limit on the Lehigh and Schuylkill Rivers as set forth in Annex A.

The Commission further proposes that for the remaining 2.9 miles downstream of the Commodore Barry Bridge, the current daily limit of 35 river herring remain in effect until such time as New Jersey's Marine Council effectuates a change. At that time, the Commission will seek public comments on an amendment that reduces the creel limit of the lower section to 10, with an effective date that coincides with the Marine Council's regulation change.

After the Commission approved publication of this notice of proposed rulemaking containing proposed amendments to its regulations pertaining to river herring, ASFMC approved Amendment 2 to the Interstate Fishery Management Plan for Shad and River Herring. The amendment prohibits commercial and recreational fisheries of river herring beginning January 1, 2012, unless a state or jurisdiction develops and submits for approval a sustainable management plan by January 1, 2010. The amendment defines a sustainable fishery as "a commercial and/or recreational fishery that will not diminish the potential future stock reproduction and recruitment." Submitted plans must clearly demonstrate that the state or jurisdiction's river herring fisheries meet this new definition of sustainability through the development of sustainability targets that must be achieved and maintained.

ASMFC's approval of Amendment 2 was taken in response to widespread concern regarding the decline of river herring stocks. While many populations of blueback herring and alewife, collectively known as river herring, are in decline or remain depressed at stable levels, lack of fishery-dependent and independent data makes it difficult to ascertain the status of river herring stocks coastwide. Between 1985 and 2007, commercial landings of river herring decreased by 97% from 13.6 million pounds to 317,000 pounds.

The Commission's approach to its river herring regulations could be influenced by the recent ASMFC action. Currently, the Commission is working with other state agencies with jurisdiction that includes parts of the Delaware River or Delaware Estuary to develop a coordinated interstate approach for future regulations. This coordinated approach could result in the Commission's

final adoption of amendments that are the same as or similar to those proposed in this notice of proposed rulemaking, or it could mean more conservative regulations, up to a total moratorium on the river herring fishery.

F. *Paperwork*

The proposed rulemaking will not increase paperwork and will not create new paperwork requirements.

G. *Fiscal Impact*

The proposed rulemaking will have no adverse fiscal impact on the Commonwealth or its political subdivisions. The proposed rulemaking will impose no new costs on the private sector or the general public.

H. *Public Comments*

Interested persons are invited to submit written comments, objections or suggestions about the proposed rule-

making to the Executive Director, Fish and Boat Commission, P. O. Box 67000, Harrisburg, PA 17106-7000, within 30 days after publication of this notice in the *Pennsylvania Bulletin*. Comments submitted by facsimile will not be accepted.

Comments also may be submitted electronically by completing the form at www.fishandboat.com/regcomments. If an acknowledgment of electronic comments is not received by the sender within 2 working days, the comments should be retransmitted to ensure receipt. Electronic comments submitted in any other manner will not be accepted.

DOUGLAS J. AUSTEN, Ph.D.,
Executive Director

Fiscal Note: 48A-212. No fiscal impact; (8) recommends adoption.

Annex A
TITLE 58. RECREATION
PART II. FISH AND BOAT COMMISSION
Subpart B. FISHING
CHAPTER 61. SEASONS, SIZES AND CREEL LIMITS

§ 61.2. Delaware River, **West Branch Delaware River** and River Estuary.

* * * * *

(d) The following seasons, sizes and creel limits apply to the Delaware River, West Branch Delaware River and [to] Delaware River tributaries, from the mouths of the tributaries upstream to the limit of the tidal influence and the Lehigh River from its mouth upstream to the first dam in Easton, Pennsylvania:

<i>SPECIES</i>	<i>SEASONS</i>	<i>MINIMUM SIZE</i>	<i>DAILY LIMIT</i>
		* * * * *	
AMERICAN SHAD	Open year-round	No minimum	From Pennsylvania line upstream to the Commodore Barry Bridge: 6
			From the Commodore Barry Bridge upstream: 3
		* * * * *	
RIVER HERRING (alewife and blueback herring)	Open year-round	No minimum	From Pennsylvania line upstream to the Commodore Barry Bridge: 35
			From the Commodore Barry Bridge upstream: 10
		* * * * *	

§ 61.8. Lehigh River, Schuylkill River and tributaries.

* * * * *

(d) The following seasons, sizes and creel limits apply to the Lehigh River **upstream of the first dam in Easton, Pennsylvania** and its tributaries and the Schuylkill River upstream of the I-95 Bridge and its tributaries:

<i>SPECIES</i>	<i>SEASONS</i>	<i>MINIMUM SIZE</i>	<i>DAILY LIMIT</i>
AMERICAN SHAD	Open year-round	No [Minimum]	1
RIVER HERRING (alewife and blueback herring)	Open year-round	No minimum	10
		* * * * *	

[Pa.B. Doc. No. 09-1220. Filed for public inspection July 10, 2009, 9:00 a.m.]

[58 PA. CODE CH. 73]

Fishing

The Fish and Boat Commission (Commission) proposes to amend Chapter 73 (relating to transportation of live fish into the Commonwealth). The Commission is publishing this proposed rulemaking under the authority of 30 Pa.C.S. (relating to the Fish and Boat Code) (code).

A. *Effective Date*

The proposed rulemaking, if approved on final-form rulemaking, will go into effect immediately upon publication in the *Pennsylvania Bulletin*.

B. *Contact Person*

For further information on the proposed rulemaking, contact Laurie Shepler, Esq., P. O. Box 67000, Harrisburg, PA 17106-7000, (717) 705-7810. This proposed rulemaking is available on the Commission's web site at www.fish.state.pa.us.

C. *Statutory Authority*

The proposed amendment to § 73.3 (relating to transportation and importation of VHS-susceptible species of fish) is published under the statutory authority of section 2102(c) of the code (relating to rules and regulations).

D. *Purpose and Background*

The proposed rulemaking is designed to improve, enhance and update the Commission's fishing regulations. The specific purpose of the proposed amendment is described in more detail under the summary of proposal.

E. *Summary of Proposal*

Viral hemorrhagic septicemia (VHS) is an infectious disease found in a variety of fish species. Effective January 1, 2009, the Commission adopted § 73.3 to help prevent the spread of the disease in this Commonwealth. Under § 73.3(d), it is unlawful to import or cause the importation of VHS-susceptible species of fish into this Commonwealth from a VHS-affected or VHS-at risk region, except as follows: (1) VHS-susceptible species of live fish may be imported into the United States if the requirements of 9 CFR 93.910—93.916 are met; or (2) VHS-susceptible species of dead fish may be imported into the United States if the fish are recreationally caught and are for human consumption.

At the time of adoption, the language of § 73.3(d)(1) was consistent with the interim rule of the United States Department of Agriculture's Animal and Plant Health Inspection Service (APHIS) that was slated to go into effect on January 9, 2009. However, by notice published in the (74 FR 1), the United States Department of Agriculture announced that it has delayed the effective date of the interim rule indefinitely to provide APHIS with time to make some adjustments to the interim rule that are necessary for the rule to be successfully implemented. The provisions of § 73.3(d)(1), therefore, have no effect.

Accordingly, the Commission proposes that § 73.3(d) be amended to delete paragraph (1) as set forth in Annex A. This amendment is a "housekeeping" change that is limited to the movement of live VHS-susceptible species of fish from the Canadian provinces of Ontario and Quebec. It will not affect the Commission's regulations with respect to intrastate and interstate transportation or the international movement of dead fish. Under § 73.3(d)(2), VHS-susceptible species of dead fish may be imported into the United States from Ontario and Quebec

if the fish are recreationally caught and are for human consumption. However, until such time as APHIS adopts a rule pertaining to the international movement of live fish, the Commission's regulations will be silent on the subject. Prior orders issued by APHIS regarding international movement of live VHS-susceptible species of fish will govern, but the Commission's waterways conservation officers will not be able to enforce them.

By notice published at 39 Pa.B. 1368 (March 14, 2009), the Executive Director, acting under the authority of 58 Pa. Code § 65.25 (relating to temporary changes to fishing regulations), already has taken immediate action to rescind § 73.3(d)(1). This temporary modification went into effect immediately and will remain in effect until the Commission, by appropriate action, rescinds the regulation.

F. *Paperwork*

The proposed rulemaking will not increase paperwork and will not create new paperwork requirements.

G. *Fiscal Impact*

The proposed rulemaking will have no adverse fiscal impact on the Commonwealth or its political subdivisions. The proposed rulemaking will impose no new costs on the private sector or the general public.

H. *Public Comments*

Interested persons are invited to submit written comments, objections or suggestions about the proposed rulemaking to the Executive Director, Fish and Boat Commission, P. O. Box 67000, Harrisburg, PA 17106-7000, within 30 days after publication of this notice in the *Pennsylvania Bulletin*. Comments submitted by facsimile will not be accepted.

Comments also may be submitted electronically by completing the form at www.fishandboat.com/reg comments. If an acknowledgment of electronic comments is not received by the sender within 2 working days, the comments should be retransmitted to ensure receipt. Electronic comments submitted in any other manner will not be accepted.

DOUGLAS J. AUSTEN, Ph.D.,
Executive Director

Fiscal Note: 48a-213. No fiscal impact; (8) recommends adoption.

Annex A

TITLE 58. RECREATION

PART II. FISH AND BOAT COMMISSION

Subpart B. FISHING

CHAPTER 73. TRANSPORTATION OF LIVE FISH INTO THE COMMONWEALTH

§ 73.3. Transportation and importation of VHS-susceptible species of fish.

* * * * *

(d) *International movement.* It is unlawful to import or cause the importation of VHS-susceptible species of fish into this Commonwealth from a VHS-affected or VHS-at risk region, except as follows:

[(1) VHS-susceptible species of live fish may be imported into the United States if the requirements of 9 CFR 93.910—93.916 (relating to general provisions for VHS-regulated fish) are met.

(2)] VHS-susceptible species of dead fish may be imported into the United States if the fish are recreationally caught and are for human consumption.

[Pa.B. Doc. No. 09-1221. Filed for public inspection July 10, 2009, 9:00 a.m.]

PENNSYLVANIA GAMING CONTROL BOARD

[58 PA. CODE CHS. 401a, 435a AND 441a]

Employee Revisions and Pennsylvania Race Horse Development Fund

The Pennsylvania Gaming Control Board (Board), under the general authority in 4 Pa.C.S. § 1202(b)(30) (relating to general and specific powers) and specific authority contained in 4 Pa.C.S. §§ 1311, 1311.1, 1311.2, 1321 and 1406 proposes to amend Chapters 401a, 435a, and 441a to read as set forth in Annex A.

Purpose of the Proposed Rulemaking

This proposed rulemaking makes minor revisions to provisions related to employees to improve the clarity and effectiveness of the Board's regulations. It also revises the time frame within which distributions of funds received by Category 1 slot machine licensees from the Pennsylvania Race Horse Development Fund must be made.

Explanation of Amendments to Chapters 401a, 435a and 441a

In § 401a.3 (relating to definitions), the definition of "gaming employee" has been amended to include employees of certified vendors whose duties require the employee to be on the gaming floor or in a restricted area. This makes the definition consistent with the existing requirement pertaining to these employees in § 437a.7(b) (relating to registered and certified vendor responsibilities).

In § 435a.1 (relating to general provisions), a new subsection (n) has been added which requires slot machine licensees to contact the Bureau of Licensing to verify that the license, permit or registration of an individual who currently holds a license, permit or registration is still valid before the slot machine licensee allows them to work in the licensed facility. Licenses, permits and registrations are not licensed facility specific. This allows the individuals to seek employment at other licensed facilities without having to obtain a new license, permit or registration. Requiring the slot machine licensee to contact the Bureau of Licensing will insure that an individual's license, permit or registration is in good standing.

In § 441a.18 (relating to employee status report), subsection (b) is being amended to require that the monthly status report prepared by the slot machine licensee also include the expiration date of employees who hold a license or a permit. This is being done so that the slot machine licensees can more easily track when renewal applications should be filed by these employees.

In § 441a.19 (relating to notice of employee misconduct and offenses and employee resignations), is being amended to simplify the process for reporting terminations of slot machine licensee employees. Currently, slot machine licensees must report terminations within 5 days. This has resulted in slot machine licensees having

to file multiple reports throughout any given week. By changing to weekly reporting, slot machine licensees will have to make fewer filings and will be less likely to inadvertently fail to report a termination.

In § 441a.22 (relating to Category 1 slot machine licensees), subparagraphs (i) and (ii) in subsection (b)(3) are being amended. Currently, these subparagraphs require the transfer of funds received for purses or health and pension benefits to occur within 36 hours of receipt. However, if the funds are received late in the day prior to a weekend or holiday, slot machine licensees have sometimes not been able to comply with the 36-hour requirement. To remedy this problem, the language in both of these subparagraphs is being changed to require that the transfer of funds be completed by the close of the next business day.

Affected Parties

This proposed rulemaking will affect slot machine licensees, manufacturers, manufacturer designees, suppliers and certified vendors.

Fiscal Impact

Commonwealth

Under this proposed rulemaking, the Bureau of Licensing will have to respond to additional inquiries from slot machine licensees seeking to confirm the status of individuals who were employed at another licensed facility. The Bureau of Licensing will also receive fewer employee termination reports. Neither of these changes is anticipated to have any significant fiscal impact on the Board.

Political Subdivisions

This proposed rulemaking will have no direct fiscal impact on political subdivisions of this Commonwealth.

Private Sector

Slot machine licensees, manufacturers, manufacturer designees, suppliers and certified vendors will have to verify the status of new employees that hold a license, permit or registration. However, the Board intends to allow the verification to be done by telephone or e-mail, so the costs associated with completing these verifications should be minimal.

The change in the timing for slot machine licensees to transfer funds received for purses or health and pension benefits will eliminate the potential for any sanctions related to noncompliance with the existing requirement.

General Public

This proposed rulemaking will have no fiscal impact on the general public.

Paperwork requirements

There will be some reduction in the number of termination reports that will have to be filed by slot machine licensees and reviewed by the Bureau of Licensing.

Effective Date

The proposed rulemaking will become effective upon final-form publication in the *Pennsylvania Bulletin*.

Public Comments

Interested persons are invited to submit written comments, suggestions or objections regarding the proposed rulemaking, within 30 days after the date of publication in the *Pennsylvania Bulletin* to Richard Sandusky, Director of Regulatory Review, Pennsylvania Gaming Control Board, P. O. Box 69060, Harrisburg, PA 17106-9060, Attention: Public Comment on Regulation No. 125-104.

Contact Person

The contact person for questions about this proposed rulemaking is Richard Sandusky, Director of Regulatory Review at (717) 214-8111.

Regulatory Review

Under section 5(a) of the Regulatory Review Act (71 P. S. § 745.5(a)), on June 30, 2009, the Board submitted a copy of this proposed rulemaking and a copy of the Regulatory Analysis Form to the Independent Regulatory Review Commission (IRRC) and to the Chairpersons of the House Gaming Oversight Committee and the Senate Community, Economic and Recreational Development Committee. A copy of this material is available to the public upon request and is available on the Board's web site at www.pgcb.state.pa.us.

Under section 5(g) of the Regulatory Review Act, IRRC may convey any comments, recommendations or objections to the proposed rulemaking within 30 days of the close of the public comment period. The comments, recommendations or objections must specify the regulatory review criteria which have not been met. The Regulatory Review Act specifies detailed procedures for review, prior to final publication of the rulemaking, by the Board, the General Assembly and the Governor of comments, recommendations or objections raised.

GREGORY C. FAJT,
Chairperson

Fiscal Note: 125-104. No fiscal impact; (8) recommends adoption.

Annex A

TITLE 58. RECREATION

PART VII. GAMING CONTROL BOARD

Subpart A. GENERAL PROVISIONS

CHAPTER 401a. PRELIMINARY PROVISIONS

§ 401a.3. Definitions.

The following words and terms, when used in this part, have the following meanings, unless the context clearly indicates otherwise:

* * * * *

Gaming employee—

* * * * *

(iii) Employees of a certified vendor, licensed manufacturer or manufacturer designee whose duties require the employee's presence on the gaming floor or in a restricted area of a licensed facility.

* * * * *

Subpart B. LICENSING, PERMITTING, CERTIFICATION AND REGISTRATION

CHAPTER 435a. EMPLOYEES

§ 435a.1. General provisions.

* * * * *

(n) Slot machine licensees, manufacturers, manufacturer designees, suppliers and certified vendors who hire an individual who holds a license, permit or registration issued by the Board shall contact the Bureau of Licensing to confirm that the individual's license, permit or registration is in good standing prior to allowing the individual to work in the licensed facility.

Subpart C. SLOT MACHINE LICENSING

CHAPTER 441a. SLOT MACHINE LICENSES

§ 441a.18. Employee status report.

* * * * *

(b) Each month each slot machine licensee shall generate a monthly employee status report of the slot machine licensee's and management company's employees. The report shall be submitted to the Bureau of Licensing no later than the 15th calendar day of the following month. The report must include the following information:

(1) An alphabetical listing of the individuals currently employed by the slot machine licensee and the management company and the following information with respect to each employee listed:

* * * * *

(iii) The employee's license, permit or registration number and expiration date, if applicable.

* * * * *

§ 441a.19. Notice of employee misconduct and offenses and employee resignations.

(a) A slot machine licensee or management company shall [notify] submit a weekly report to the Bureau of Licensing [, within 5 days] of the [termination] terminations of [an employee] any employees [, of information surrounding the termination of the employee that could be cause for suspension or revocation of the employee's license, permit or registration or enforcement action related thereto] .

(b) The [notice] weekly report must include the following information:

* * * * *

§ 441a.22. Category 1 slot machine licensees.

* * * * *

(b) If a Category 1 license is issued to a legal business entity in an organization, any legal business entity within the organization that has been approved or issued a Category 1 license shall be responsible for, in particular, but not limited to, complying with:

* * * * *

(3) Distribution allocations received from the Pennsylvania Race Horse Development Fund under section 1406 of the act (relating to distributions from Pennsylvania Race Horse Development Fund).

(i) Funds designated for purses under section 1406(a)(1)(i) of the act shall be deposited into an account established by and for the benefit of the horsemen [within 36 hours of] by the close of the next business day following the receipt of the funds from the Commonwealth.

(ii) Funds designated for health and pension benefits under section 1406(a)(1)(iii) of the act shall be deposited into an account established under the rules and regulations of the horsemen's organization [within 36 hours

of] by the close of the next business day following the receipt of the funds from the Commonwealth.

Public Meeting held
March 26, 2009

* * * * *

[Pa.B. Doc. No. 09-1222. Filed for public inspection July 10, 2009, 9:00 a.m.]

PENNSYLVANIA PUBLIC UTILITY COMMISSION

[52 PA. CODE CH. 62]

[L-2008-2069114/57-269]

Natural Gas Distribution Companies and the Promotion of Competitive Retail Markets

The Pennsylvania Public Utility Commission (Commission) on March 26, 2009, adopted a proposed rulemaking order which ensures that consumers of natural gas will be able to shop for gas that is marketed on a level playing field for all market participants.

Executive Summary

The purpose of this proposed rulemaking order is to remove barriers to retail competition in the market for natural gas supplies in this Commonwealth. To facilitate the completion of our responsibility under the Natural Gas Choice and Competition Act (Competition Act), 66 Pa.C.S. §§ 2201—2212, the Commission is undertaking this rulemaking proceeding. Section 2204(g) of the Competition Act required the Commission to investigate as to whether there is “effective competition for natural gas supply” 5 years after passage of the Competition Act. If the Commission found there is no effective competition, the Competition Act required it to explore avenues for encouraging increased competition in the Commonwealth. Having found that there is no effective competition in the Commonwealth, the Commission is initiating three different rulemaking proceedings to encourage competition.

This rulemaking addresses issues pertaining to natural gas distribution companies (NGDCs). It does this by requiring NGDCs to remove the effect of certain costs from base rates and to record them as if they were recovered through fuel acquisition costs so that there will be a more accurate price to compare for shoppers. Moreover, the proposed regulations require that NGDCs record and report gas supply costs on a monthly basis so as to provide consumers with more accurate price signals. Rules for programs by which NGDCs purchase the accounts receivables of electric generation suppliers are also included as are rules requiring that the release of interstate pipeline capacity held by NGDCs be nondiscriminatory and at the applicable pipeline rate. NGDCs are also given the opportunity to recover their incremental costs of implementing these rules as well as a direct recovery of the Commissions annual assessments from customers.

The contact persons for this proposed rulemaking are Assistant Counsel Lawrence F. Barth, Law Bureau (717) 772-8579, lbarth@state.pa.us (legal) and Richard Wallace, Bureau of Audits, (717) 787-7236, riwallace@state.pa.us (technical).

Commissioners Present: James H. Cawley, Chairperson, Statement attached; Tyrone J. Christy, Vice Chairperson, Statement attached; Robert F. Powelson; Kim Pizzingrilli; Wayne E. Gardner

Natural Gas Distribution Companies and the Promotion of Competitive Retail Markets; Doc. No. L-2008-2069114

Proposed Rulemaking Order

By the Commission:

The Competition Act was enacted by the Legislature in 1999 with the purpose of restructuring the natural gas industry to allow the retail sale of natural gas in an open market. Based upon our experience to date, we are initiating a rulemaking proceeding to adopt regulations governing the relationships between NGDCs and the Natural Gas Suppliers (NGSs) which sell, or seek to sell natural gas to end users on the NGDC distribution systems. We initiated this rulemaking to comply with the Legislature’s directive, explained below, and to ensure that consumers of natural gas will be able to shop for gas that is marketed on a level playing field for all market participants.

The Competition Act allows individual customers to choose from independent suppliers of gas which are not necessarily affiliated with the local gas utility. Additionally, the Competition Act in section 2204(g), required the Pennsylvania Public Utility Commission (Commission) to initiate a look-back appraisal of how retail competition is progressing after passage of the Competition Act. This investigation was to include participation of all interested parties so that a thorough examination of retail competition might be completed. *Id.*

In October 2006, we issued our *Report to the General Assembly on Pennsylvania’s Retail Natural Gas Supply Market (Report to the General Assembly)*,¹ in which we determined that effective competition did not exist in Pennsylvania’s retail natural gas market. If the Commission found that “effective competition” did not exist, it was to reconvene the stakeholders in the natural gas industry to “explore avenues . . . for encouraging increased competition in this Commonwealth.” *Id.* As the Report to the General Assembly noted:

Based on the factors we have adopted to consider whether “effective competition” exists for purposes of Section 2204(g), these findings support the ultimate conclusion that there is a lack of “effective competition” in Pennsylvania’s retail natural gas supply market at this time.

Report to the General Assembly at 67. We, therefore, convened the Natural Gas Stakeholders Group to explore avenues for increasing competition.

The work and report of that stakeholders’ working group is detailed in our Final Order and Action Plan² (*Action Plan*) issued in September 2008. We concluded that there were a number of steps which we could take to help promote the development of competition in the retail markets for natural gas supply in the Commonwealth. There were three areas in which we believed it was

¹ *The Report to the General Assembly* was released in October 2006 at Docket No. L-00040103 and may be accessed at <http://www.puc.state.pa.us/PcDocs/570097.pdf>.

² *Investigation into the Natural Gas Supply Market: Report on Stakeholders’ Working Group (SEARCH); Action Plan for Increasing Effective Competition in Pennsylvania’s Retail Natural Gas Supply Services Market*, Docket No. L-00040103F0002, Final Order and Action Plan entered September 11, 2008.

appropriate to commence rulemakings to adopt regulations which were consistent with the goal of nurturing a robust retail market for natural gas. *Action Plan* at 7.

Today we address the first of those areas, that relating to NGDCs and their relation to the retail supply market. *Action Plan* at 13-23. There are five issues which address the duties, rights and obligations of NGDCs. They are set forth in Annex A and discussed immediately as follows.

1. Reformulation of the Price to Compare

The Price to Compare (PTC) lies at the heart of retail choice. It is the means by which consumers can judge whether the price offered by an NGS is more or less than the default service rate. We have found that there are two obstacles to market entry, originally identified by suppliers, which impede the growth of the market:

The first barrier involved the costs that are incurred in the acquisition of natural gas supply, but that were excluded from the NGDC's PTC. Because the NGDC's PTC does not include all of the costs of gas supply acquisition, the PTC may present an artificially low price, making it difficult for the NGSs to compete against the NGDCs for customers. *Report to the General Assembly*, p. 60.

The second barrier identified by suppliers was the quarterly adjustment of the PTC pursuant to Section 1307(f). 66 Pa.C.S. § 1307(f). This adjustment creates a lag in recognizing increased gas costs so that consumers are confused as to the actual cost of the natural gas over time, and are lulled into thinking that the PTC is an annual fixed rate. In actuality, the NGDC's PTC represents a variable price with quarterly true-ups. *Report to the General Assembly*, p. 61.

Action Plan at 14.

The proposed regulation in § 62.223 is intended to remove the effect of those natural gas procurement costs now included in NGDC base rates which mask and understate the true cost of the commodity. Eventually, as NGDCs file base rate proceedings under 66 Pa.C.S. § 1308(d), these procurement costs will permanently be removed from base rates. The purpose of this regulation is to make the PTC rate reflect the same type of commodity costs which are incurred and charged to their customers by the NGSs. The more commonality between the elements of the NGDC and NGS natural gas supply costs, the easier it will be for consumers to compare prices and make choices among those offers of natural gas for sale. As much as possible that comparison should be one of apples to apples. This change should help make that so.

Generally, purchase gas cost (PGC) expenses include the cost of the natural gas itself as well as everything spent to get the gas through the interstate pipeline system to the city gate:

[T]he terms "natural gas costs" and "gas costs" include the direct costs paid by a natural gas distribution company for the purchase and the delivery of natural gas to its system in order to supply its customers. Such costs may include costs paid under agreements to purchase natural gas from sellers; costs paid for transporting natural gas to its system; costs paid for natural gas storage service from others, including the costs of injecting and withdrawing natural gas from storage; all charges, fees, taxes and rates paid in connection with such purchases, pipeline gathering, storage and transportation; and costs paid for employing futures, options and other risk

management tools. "Natural gas" and "gas" include natural gas, liquified natural gas, synthetic natural gas and any natural gas substitutes.

66 Pa.C.S. § 1307(h). However, there are elements of gas procurement expense which remain in base rates. We are not going to specify every individual cost which should be removed from base rates. Differences in operations and nomenclature would make such a task unwieldy and risk missing some costs because the specific name was not included. However, it should be obvious that this will apply to all fuel procurement-related costs. This includes, for example, operation and maintenance expense, any procurement-related investment costs, and payroll costs for employees involved in supply acquisition.

By creating the net gas procurement adjustment tariff rider to recognize the amount of procurement costs currently in base rates and moving the impact of these costs along with the PGC costs to the PTC, there will be a more valid comparison between NGDC and NGS rates and, therefore, an accurate PTC. We believe these can be adjusted annually within the context of the section 1307(f) process. Nonetheless, we recognize that these proceedings may require more time, at least initially. Therefore, we will direct that it be filed contemporaneously with the NGDC's section 1307(f) filing, but docketed separately. The two cases may be consolidated for litigation purposes, but the 1307(f) rate, which must be implemented based upon a firm schedule, can go into effect when scheduled without waiting for the conclusion of the determination of the tariff rider.

We shall also require NGDCs to adjust their PGC gas cost monthly, instead of quarterly. We have noted that under the present approach the NGDC gas price does not reflect actual market fluctuations which may be due to changes in weather, the seasons and other factors. *Action Plan* at 16. As a result, it operates as an impediment to making valid comparisons between offers from NGSs and NGDCs. For the PTC to become a meaningful price indicator, it must be adjusted on a timely basis. Monthly adjustments should accomplish this. Therefore, we will suspend and waive the requirement in 52 Pa. Code § 53.64(i)(5) that the PGC be adjusted quarterly and require that it be adjusted on a monthly basis.

This waiver shall be effective for a period of 3 years from the date each NGDC files rates in its first proceeding under 66 Pa.C.S. § 1307(f) after this rule becomes effective. Two years after the rule becomes effective, the Commission shall conduct a review of the retail markets in order to gauge the success of the waiver. This will also allow time to take appropriate action based upon the results of that review before the waiver expires.

2. Purchase of Receivables

NGS commentators have stated that the use of purchase of receivables (POR) "programs can promote efficiencies, reduce costs to consumers and reduce barriers to market entry by alternative natural gas suppliers." *Action Plan* at 17. Some Pennsylvania utilities have POR programs now.³ Moreover, we have recently adopted interim guidelines for voluntary POR programs.⁴ The guidelines were drafted to be consistent with the law and the Commission's policy to promote the use of POR programs to increase supplier participation in the retail natural gas supply market.

³ Columbia Gas of Pennsylvania, PECO Energy Company and Duquesne Light Company.

⁴ *Establishment of Interim Guidelines for Purchase of Receivables (POR) Programs*, Docket Nos. Docket No. M-2008-2068982 and I-00040103F0002, Order entered December 19, 2008.

We are now proposing a regulation in § 62.224 to make permanent rules for the establishment of POR programs. We have substantially adopted the interim guidelines with a few modifications. The programs appear to have worked well for those utilities that are using them now and we are aware it will be some time before these rules reach final approval. As new programs come on line through the guidelines the industry will gain new experience. If need be, we can modify these proposed rules as we find appropriate.

Under the rules, we will require the NGDCs and NGSs to negotiate the parameters of any discount arrangements. We are not going to impose such strictures at this time. Additionally, we will allow NGDCs which agree to share their gains or losses with their customers to include losses, after an appropriate period of time, as part of their uncollectible expense when they next file a base rate case. In the *Action Plan* order, we recognized that POR programs can be beneficial for NGSs and their customers. *Action Plan* at 11-13. The efficiencies created by such programs can be helpful for NGDCs too. Moreover, we are proposing to allow NGDCs to share losses and gains from these programs with their customers. This will make the benefits of the POR programs evident to all participants.

In a departure from the interim guidelines, we will not require NGSs participating in POR programs to use only NGDC consolidated billing services. By forcing NGSs to use the utility's billing system we forbid them to build other nonsupply value added services into the billing program. This could have the effect of stifling innovative products such as demand response, efficiency or green products. Moreover, we are not convinced that more advanced supply products can be billed through existing NGDC billing systems. If that is so, it could stifle innovative supply products.

3. Mandatory Capacity Assignment

We have noted in our *Action Plan* that it might be helpful to the development of the retail markets if the ability of NGDCs to control their capacity on interstate natural gas pipelines were not as strong. *Action Plan* at 18-20. We also were aware that such a change would require a change in the existing law found at 66 Pa.C.S. § 2204(d)—(f). *Id.* Until such a change is made, we have decided to formalize our regulations in harmony with the existing law in order to give both NGDCs and NGSs some guidance and to ensure that requirements that the release, assignment or transfer of capacity by a NGDC shall be on a nondiscriminatory basis and shall be at the applicable contract rate for such capacity. This regulation will be found in § 62.225.

4. NGDC Costs of Competition Related Activities

In our *Action Plan*, we concluded that the NGDCs "should be able to recover *reasonable* costs that are *prudently* incurred in connection with the implementation of any changes designed to promote the development of effective competition in the retail market." *Action Plan* at 21. Such costs also include expenses associated with increasing customer participation in the market such as modifications to NGDC billing systems or increased consumer education activities. *Id.* We determined that we would allow NGDCs to recover these costs through a surcharge with an automatic adjustment mechanism. We are proposing such a mechanism today in § 62.226. However, we note that to the extent it helps promote competition, the surcharge for competition related activities benefits all customers and, therefore, it should be paid by all customers, shoppers and non-shoppers alike.

Because of that, this surcharge should not be considered in the calculation of the price to compare.

5. Regulatory Assessments

We are also creating a surcharge (§ 62.227) to allow NGDCs to recover the cost of their annual regulatory assessments to fund the Commission, Office of Consumer Advocate and Office of Small Business Advocate. *See*, 66 Pa.C.S. § 510, 71 P.S. § 309-4 and 73 P.S. § 399.46. The surcharge would be calculated and adjusted annually. This is similar to how NGDCs recover the state taxes they pay each year. Insofar as the costs of the annual assessments have been collected in base rates in the past, we are directing that the effect of those costs be removed from base rates until such time as the NGDC again files a rate case under 66 Pa.C.S. § 1308(d).⁵

Insofar as all customers have paid these costs in the past, all customers should continue to pay them through the new surcharge. Therefore, it is to be applied to shoppers, non-shoppers and all classes of customers alike. Because of that, this surcharge should not be considered in the calculation of the price to compare.

As we stated in the *Action Plan*:

The Commission is very much aware of consumer concerns about a company's recovery of costs outside of a base rate case. However, the establishment of a surcharge with an automatic adjustment clause that allows for the timely recovery of regulatory assessments which will include costs of the Commission actions to promote and facilitate natural gas competition can be a fair and efficient means to recover costs from stakeholders.

Action Plan at 23.

Accordingly, under section 501 of the Public Utility Code, 66 Pa.C.S. § 501, and the Commonwealth Documents Law, Act of July 31, 1968, P.L. 769, *as amended*, 45 P.S. §§ 1201, *et seq.*, and regulations promulgated thereunder at 1 Pa. Code §§ 7.1—7.4, we propose to add the regulations in §§ 62.221—62.227 as noted previously and as set forth in Annex A; *Therefore*,

Under section 5(a) of the Regulatory Review Act (71 P.S. § 745.5(a)), on June 26, 2009, the Commission submitted a copy of this proposed rulemaking to the Independent Regulatory Review Commission (IRRC) and the Chairpersons of the House and Senate Committees (Committees). In addition to submitting the proposed rulemaking, the Commission provided IRRC and the Committees with a copy of a detailed Regulatory Analysis Form prepared by the Commission. A copy of this material is available to the public upon request.

Under section 5(g) of the Regulatory Review Act, if IRRC has objections to any portion of the proposed rulemaking, it will notify the Commonwealth within 30 days of the close of the public comment period. The notification shall specify the regulatory review criteria that has not been met by the portion of the proposed rulemaking to which an objection is made. The Regulatory Review Act specified detailed procedures for review, prior to final publication of the amendments, by the Commission, the General Assembly and the Governor of objections raised.

It Is Ordered That:

1. The proposed rulemaking at the previous-captioned docket will consider the regulations set forth in Annex A.

⁵ We are making such a requirement for all costs which had been embed in base rates, but will now be collected through a surcharge mechanism as a result of this order.

2. The Secretary shall submit this order and Annex A to the Office of Attorney General for review as to form and legality and to the Governor's Budget Office for review of fiscal impact.

3. The Secretary shall submit this order and Annex A for review and comment to IRRC Review Commission and Legislative Standing Committees.

4. The Secretary shall certify this order and Annex A, and deposit them with the Legislative Reference Bureau to be published in the *Pennsylvania Bulletin*.

5. An original and 15 copies of any comments referencing the docket number of the proposed regulations be submitted within 45 days of publication in the *Pennsylvania Bulletin* to the Pennsylvania Public Utility Commission, Attn: Secretary, P. O. Box 3265, Harrisburg, PA 17105-3265.

6. A copy of this order and Annex A shall be served upon the Energy Association of Pennsylvania, all jurisdictional natural gas utilities, the Office of Trial Staff, the Office of Consumer Advocate and the Office of Small Business Advocate.

By the Commission

JAMES J. MCNULTY,
Secretary

Statement of Chairperson Cawley

The *Natural Gas Choice and Competition Act*, 66 Pa.C.S. §§ 2201—2212 (Competition Act), was enacted by the Legislature in 1999 with the purpose of restructuring the natural gas industry to allow the retail sale of natural gas in an open market. Based upon our experience to date, this Commission is initiating a rulemaking proceeding to adopt regulations governing the relationships between Natural Gas Distribution Companies (NGDCs) and the Natural Gas Suppliers (NGSs) which sell, or seek to sell, natural gas to end users on the NGDCs' distribution systems. This rulemaking is being initiated to comply with the Legislature's directive to ensure that consumers of natural gas will be able to shop for gas that is marketed on a level playing field for all market participants.

As part of this rulemaking, we are advancing some relatively broad provisions with regard to capacity release. Being very broad, these regulations may not be sufficiently specific to address every alleged inequity in the allocation of upstream transportation and storage capacity and the costs of this capacity assigned to NGSs that assume the firm service obligations of their retail customers. For this reason, I strongly encourage NGSs that regard existing release capacity provisions in NGDC tariffs as a barrier to retail natural gas competition: (1) to provide specific examples of these barriers in the Pennsylvania retail market; and (2) to suggest alternative regulatory language (to that set forth in Annex A to the Commission's Order) that would resolve these barriers within the bounds of existing legislation, and that would reasonably accommodate the operational constraints of NGDCs.

JAMES H. CAWLEY,
Chairperson

Statement of Vice Chairperson Tyrone J. Christy

Before the Commission for consideration is the initiation of a proposed rulemaking proceeding to promulgate regulations that are designed to encourage increased natural gas supply competition among our jurisdictional Natural Gas Distribution Companies (NGDCs) and li-

censed Natural Gas Suppliers (NGSs). The genesis of this rulemaking is the Commission's *Report to the General Assembly on Pennsylvania's Retail Natural Gas Supply Market* that was released in October 2005. In that report, the Commission determined that effective competition did not exist in Pennsylvania's retail natural gas market, and reconvened the stakeholders in the natural gas industry to identify existing barriers to competition. In our SEARCH Final Order and Action Plan issued on September 11, 2008, the Commission identified several initiatives to eliminate these barriers to competition. The rulemaking before us today, which addresses five specific issues regarding the NGDCs, is the first of these pre-identified initiatives.

I have some specific concerns with certain aspects of this proposed rulemaking that I request parties to consider addressing in their comments, which are due within 45 days of publication in the *Pennsylvania Bulletin*. First, with regard to the Price to Compare, the proposed rulemaking intends to remove natural gas procurement related costs from NGDC base rates and include them within the Price to Compare. The amount of these embedded gas procurement costs would be determined in individual NGDC proceedings held in conjunction with the first purchased gas cost proceeding after the regulations become final. At this time, the Commission is not attempting to identify every individual gas cost that should be removed from base rates. These costs likely will vary from NGDC to NGDC and it may be difficult to reach consensus on this issue. Also, if these costs are not avoidable and are included within the Price to Compare, then they may not be recovered by the NGDCs, potentially resulting in stranded costs. Under this scenario, consumers of the NGDCs who choose not to shop will be paying higher costs to support those customers who do choose to shop.

Furthermore, once the amount of these costs are identified and included within the Price to Compare, the proposed regulations require NGDCs to adjust their Price to Compare on a monthly basis, instead of quarterly. The alleged purpose of the monthly adjustment requirement is that the present approach does not reflect actual market prices and does not allow for meaningful price comparisons between offers from NGSs and the NGDC Price to Compare.

I am inclined to disagree with the proposed requirement to implement monthly NGDC pricing as I question whether it is sound public policy to make SOLR service volatile or "ugly" simply to encourage fixed price offers from competitive natural gas suppliers. I believe that the existing quarterly adjustment process represents a fair compromise between annual and monthly adjustments and should be retained. This allows natural gas consumers to have some period of stability in their gas costs.

However, I have an overriding concern regarding the entire Price to Compare concept, whether it will be adjusted quarterly or monthly. Today, when natural gas customers decide to switch to an alternative supplier, many of these customers have no idea if the offered price will continue to be more attractive than the NGDC's Price to Compare. Simply providing the currently effective Price to Compare does not allow consumers to make informed decisions when considering offers from competitive suppliers. More information is necessary, especially if natural gas customers are exposed to NGS proposals

which require a long term commitment. Consumers need to be provided projected natural gas price forecasts to make informed, educated choices. I request that commenters address whether the Commission should develop a monthly projection of natural gas prices for the ensuing twelve months based upon the best available market information. This information could be posted on our web site and the Commission could require each NGDC to provide this information to its customers on a regular basis. Without this type of information being readily available, consumers will be unaware if the choice they are making today will continue to be the right choice two, four or six months down the road.

Natural gas consumers need to be informed as much as possible in order to make reasoned decisions if the competitive gas market is to succeed. In my opinion, the development of gas price forecasts will help reduce the number of cases where marketers take advantage of uninformed consumers with price offers that in reality cost consumers more than if they simply not had shopped. These gas price forecasts are readily available and should be made available to all natural gas customers.

Another area of concern is the currently effective migration riders, which are not made easily available to consumers. Again, without the knowledge of what it will cost a customer to switch to an alternative supplier, that customer is literally gambling as to what decision to make.

Therefore, I request that commentators address my proposal, or offer other proposals that would better educate and inform Pennsylvania consumers. Because of my disagreement with the proposed monthly adjustments, I will concur in the result only of this proceeding for the purpose of seeking comments from interested parties.

TYRONE J. CHRISTY,
Vice Chairperson

Fiscal Note: 57-269. No fiscal impact; (8) recommends adoption.

Annex A

TITLE 52. PUBLIC UTILITIES

PART I. PUBLIC UTILITY COMMISSION

Subpart C. FIXED SERVICE UTILITIES

CHAPTER 62. NATURAL GAS SUPPLY CUSTOMER CHOICE

Subchapter G. NATURAL GAS DISTRIBUTION COMPANIES AND COMPETITION

§ 62.221. Purpose.

To foster a competitive retail marketplace for natural gas service to residential and small commercial customers, it is essential that consumers be able to compare the price of gas purchased from their incumbent NGDCs with that offered for sale by NGSs. This subchapter sets forth a number of regulatory changes which will provide a more level playing field between NGDCs and NGSs and, therefore, promote competition for natural gas supplies.

§ 62.222. Definitions.

The following words and terms, when used in this subchapter, have the following meanings, unless the context clearly indicates otherwise:

Act—66 Pa.C.S. §§ 2201—2212 (relating to Natural Gas Choice and Competition Act).

GPC—*Gas procurement charge*—A mechanism by which the effect of natural gas procurement costs removed from an NGDC’s base rates are recovered.

GPRR—*Gas procurement reduction rate*—An equal off-setting credit to the GPC, billed to all residential and small commercial customers.

NGDC—*Natural gas distribution company*—As defined in section 2202 of the act (relating to definitions).

NGPA—*Net gas procurement adjustment*—A tariff rider designed to create a rate neutral adjustment to currently existing base rates and the PGC rate to develop a reasonable PTC by shifting SOLR costs related to procurement from the base rate cost of distribution to the PTC.

NGS—*Natural gas supplier*—As defined in section 2202 of the act.

Natural gas supply service—The provision of natural gas to end users as defined in § 62.72 (relating to definitions).

PGC—*Purchase gas cost*—Natural gas costs which are collected, with adjustments, by NGDCs from their customers under 66 Pa.C.S. § 1307(f) (relating to sliding scale of rates; adjustments).

POR—*Purchase of receivables*—Program by which an NGDC purchases the accounts receivable of NGSs.

PTC—*Price to compare*—A line item that appears on a retail customer’s monthly bill for SOLR service. The PTC is equal to the sum of all unbundled natural gas costs and natural gas procurement costs-related charges to a default service customer for that month of service.

SOLR—*Supplier of last resort*—A supplier approved by the Commission under section 2207(a) of the act (relating to obligation to serve) to provide natural gas supply services to customers who:

- (i) Contracted for natural gas that was not delivered.
- (ii) Did not select an alternative NGS.
- (iii) Are not eligible to obtain competitive natural gas supply.
- (iv) Return to the supplier of last resort after having obtained competitive natural gas supply.

Small business customer—As defined in § 62.72.

§ 62.223. PTC.

(a) An NGDC shall establish a GPC. The GPC shall be added to the cost of supply rate developed under 66 Pa.C.S. § 1307(f) (relating to sliding scale of rates; adjustments) to create a comparable PTC. The GPC shall be adjusted and reconciled annually in conjunction with the § 1307(f) process to become effective with new PGC rates.

(b) An NGDC shall remove all natural gas procurement costs from its base rates as part of its next filing under 66 Pa.C.S. § 1308(d) (relating to voluntary changes in rates). The expenses shall be recovered through a separate GPC surcharge. The NGDC shall include a proposed tariff rider to establish a GPC within the requirements of 66 Pa.C.S. § 1307 (relating to sliding scale of rates; adjustments).

(c) An NGDC, in its next purchased gas cost filing under 66 Pa.C.S. § 1307(f), shall submit a proposed tariff rider to establish a NGPA within the requirements of 66 Pa.C.S. § 1307.

(d) The NGPA shall be designed to create a rate neutral adjustment to currently existing base rates and

the PGC rate to develop a reasonable PTC by shifting SOLR costs related to procurement from the base rate cost of distribution to the PTC.

(e) The proposed NGPA tariff rider shall establish a GPC on a per MCF/DTH basis to be applied to customers' bills receiving SOLR service for the recovery of gas procurement costs currently recovered through base rates, and a GPRR on a per MCF/DTH basis, as an equal offsetting credit to the GPC, billed to all residential and small commercial customers.

(f) The GPC and NGPA riders must identify:

(1) How the surcharge will be calculated.
(2) Which costs will be recovered through the surcharge by:

(i) Customer class and cost category

(ii) Federal Energy Regulatory Commission account number including the specific sub-accounts used to recover eligible procurement costs.

(g) The NGPA rider shall remain in effect until establishment of new base rates and a PGC rider following a base rate proceeding under 66 Pa.C.S. § 1308(d).

(h) The GPC shall be adjusted monthly.

(i) The GPC shall be subject to audit.

(j) An NGDC shall adjust its PGC monthly.

§ 62.224. POR programs.

(a) *Program design.*

(1) An NGDC may purchase accounts receivable from licensed NGSs which operate on the NGDC system and who wish to sell the receivables.

(2) An NGDC may purchase receivables associated with natural gas supply service charges and may not purchase other receivables that may be incurred by NGSs. The NGS shall certify that charges do not include receivables for any other products or services.

(3) An NGDC may voluntarily purchase NGS accounts receivable at a discount to recover incremental costs associated with POR program development, implementation and administration.

(4) When an NGDC chooses to purchase accounts receivable at a discount, it shall negotiate the discount rate with the NGS on its distribution system.

(i) It shall give fair notice to the NGSs of the time and place of negotiation.

(ii) It shall apply the same discount rate to all accounts receivable it purchases on its system.

(iii) It shall renegotiate the discount rate not less than once every 5 years.

(5) POR programs must include only receivables on residential and small business customer accounts.

(6) When an NGDC purchases accounts receivable from an NGS through a Commission-approved POR program and the accounts receivable are comprised only of charges for basic natural gas supply, the NGDC may terminate service to customers for failure to pay NGS supply charges.

(7) To ensure that an NGDC's affiliated suppliers do not receive an advantage over nonaffiliated suppliers, a POR program shall be designed and implemented in accordance with §§ 62.141 and 62.142 (relating to standards of conduct).

(8) An NGDC POR program shall be included in a supplier coordination tariff, as defined by Commission rules, regulations and orders, and approved by the Commission prior to implementation.

(9) An NGDC may include the difference between its cost of the purchased receivables and the amounts it has actually collected as part of its uncollectible expense in its next base rate case when it agrees to share with its customers the losses or gains associated with POR program collections.

(10) The NGDC shall track its POR program purchases and collections.

(b) *Customer care.*

(1) An NGS shall follow Commission regulations relating to customer service including Chapter 56 (relating to standards and billing standards), §§ 62.71—62.80 (relating to customer information disclosure) and § 62.114 (relating to standards of conduct and disclosure for licensees).

(2) An NGS shall respond to customer complaints regarding rate disputes in not more than 30 days consistent with §§ 56.141, 56.151 and 62.79 (relating to dispute procedures; general rule; and complaint handling process).

(3) An NGDC shall follow 66 Pa.C.S. Chapter 14 (relating to responsible utility customer protection) and Chapter 56 when terminating service to a customer for failure to pay NGS natural gas supply charges purchased under the POR program.

(4) Reconnection of service to NGS customers following termination shall be made in accordance with 66 Pa.C.S. Chapter 14 and applicable regulations in Chapter 56.

(5) An NGDC shall agree to inform all customers that service may be terminated for failure to pay NGS supply charges by a separate bill insert that specifically describes the policy for termination of service.

(6) An enrollment letter issued by an NGDC at the time of selection of the NGS must inform customers that service may be terminated for failure to pay NGS supply charges.

(c) *Satisfaction of the security requirements for licensing.* An NGS's accounts receivable may be used to satisfy in full or in part the security required for licensing as a natural gas supplier.

§ 62.225. Release, assignment or transfer of capacity.

(a) An NGDC holding contracts for firm storage or transportation capacity, including gas supply contracts with Commonwealth producers, or a city natural gas distribution operation, may release, assign or transfer the capacity or Commonwealth supply, in whole or in part, associated with those contracts to licensed NGSs or large commercial or industrial customers on its system.

(1) A release, assignment or transfer shall be made on a nondiscriminatory basis.

(2) A release, assignment or transfer shall be at the applicable contract rate for capacity or Pennsylvania supply and be subject to applicable contractual arrangements and tariffs.

(3) The amount released, assigned or transferred shall be sufficient to serve the level of the customers' requirements for which the NGDC has procured the capacity determined in accordance with the NGDC's tariff or procedures approved in its restructuring proceedings.

§ 62.226. NGDC costs of competition related activities.

(a) As part of its next annual filing under 66 Pa.C.S. § 1307(f) (relating to sliding scale of rates; adjustments), an NGDC may include a proposed tariff rider to establish a nonbypassable reconcilable surcharge filed within the requirements of 66 Pa.C.S. § 1307 designed to recover the reasonable and prudently incurred costs of implementing and promoting natural gas competition within this Commonwealth.

(b) The surcharge shall be calculated annually and adjusted to account for past over- or under-collections in conjunction with the § 1307(f) process to become effective with new PGC rates.

(c) The surcharge shall be recovered on a per unit basis on each unit of commodity which is sold or transported over its distribution system without regard to the customer class of the end user.

(d) Before instituting the surcharge, an NGDC shall remove the amounts attributable to promoting retail competition from its base rates. This may be done through a 66 Pa.C.S. § 1308 (relating to voluntary changes in rates) rate case filed at least 5 years after first seeking recovery through a 66 Pa.C.S. § 1307 nonbypassable mechanism.

(e) Until an NGDC which seeks a nonbypassable recovery of its costs of promoting retail competition files a base rate case under 66 Pa.C.S. § 1308(d), the NGDC shall eliminate the effect of recovery of these costs in base rates though the filing of a credit to its base rates equal to the amount in base rates. This may be established through the filing of a fully allocated cost of service study and a proposed tariff rider in the NGDC's proceeding under 66 Pa.C.S. § 1307(f) to establish a revenue neutral adjustment clause to credit base rates for the costs associated with promoting retail competition that are currently reflected in base rates and to recover fully those costs through a nonbypassable reconcilable surcharge. The credit and surcharge shall be adjusted at least annually through the 66 Pa.C.S. § 1307(f) process.

(f) The revenue neutral adjustment clause rider shall remain in effect until establishment of new base rates under 66 Pa.C.S. § 1308(d) which include a fully allocated cost of service study to remove these costs from base rates.

(g) The surcharge shall be subject to audit.

§ 62.227. Regulatory assessments.

(a) As part of its next annual filing under 66 Pa.C.S. § 1307(f) (relating to sliding scale of rates; adjustments), an NGDC shall include a proposed tariff rider to establish a nonbypassable reconcilable surcharge filed within the requirements of 66 Pa.C.S. § 1307 designed to recover the NGDC regulatory assessment payments made under to 66 Pa.C.S. § 510 (relating to assessment for regulatory expenses upon public utilities).

(b) The surcharge shall be calculated annually and include costs associated with regulatory assessments for the Commission in 66 Pa.C.S. § 510, the Office of Consumer Advocate under section 904-A.1 of The Administrative Code of 1929 (71 P.S. § 309-4.1) regarding assessment upon public utilities, disposition, appropriation and disbursement of the assessments, and the Office of Small Business Advocate under section 6 of the Small Business Advocate Act (73 P.S. § 399.46) regarding assessment upon public utilities; disposition, appropriation and dis-

bursement of the assessments. The NGDC shall include the following in its annual filing:

(1) Copies of its most recent annual bills for the Commission for each assessment.

(2) Copies of adjusted bills or refunds received since its prior filing.

(3) Proof of payment of each bill.

(c) The surcharge shall be recovered on a per unit basis on each unit of commodity which is sold or transported over its distribution system without regard to the customer class of the end user.

(d) The surcharge shall be adjusted annually to account for past over- or under-collections in conjunction with the § 1307(f) process to become effective with new PGC rates.

(e) Before instituting the surcharge, an NGDC shall remove the amounts attributable to the regulatory assessments from its base rates. This may be done through a 66 Pa.C.S. § 1308 (relating to voluntary changes in rates) rate case filed at least 5 years after first seeking recovery through a 66 Pa.C.S. § 1307 nonbypassable mechanism.

(f) Until an NGDC which seeks a nonbypassable recovery of its regulatory assessments files a base rate case under 66 Pa.C.S. § 1308(d), the NGDC shall eliminate the effect of recovery of assessment payments in base rates though the filing of a credit to its base rates equal to the amount of assessment costs in base rates. This may be established through a fully allocated cost of service study and a proposed tariff rider in the NGDC's next proceeding under 66 Pa.C.S. § 1307(f) to establish a revenue neutral adjustment clause to credit base rates for the assessment costs reflected in rates and to recover fully those assessment costs through a nonbypassable reconcilable surcharge. The credit and surcharge shall be adjusted at least annually through the 66 Pa.C.S. § 1307(f) process.

(g) The revenue neutral adjustment clause rider shall remain in effect until establishment of new base rates under 66 Pa.C.S. § 1308(d) which include a fully allocated cost of service study to remove these costs from base rates.

(h) The surcharge shall be subject to audit.

[Pa.B. Doc. No. 09-1223. Filed for public inspection July 10, 2009, 9:00 a.m.]

SUSQUEHANNA RIVER BASIN COMMISSION

[25 PA. CODE CHS. 806 AND 808]

Amendments to Project Review Regulations

Summary: This document contains proposed rules that would amend project review regulations to include provisions specifically requiring Susquehanna River Basin Commission (Commission) approval of projects undergoing Federal Energy Regulatory Commission (FERC) and Nuclear Regulatory Commission (NRC) licensing actions that affect the basin's water resources; restricting the use of docket reopening petitions to avoid abuses of process; amending the "Approval by Rule" (ABR) process to standardize ABR notice procedures and allow for project sponsors to utilize approved water sources at approved

drilling pad sites without the need for modification of the ABR; clarifying that the public hearing requirement for rulemaking shall be applicable to the proposed rulemaking stage of that process; and further providing for the time period within which administrative appeals must be filed.

Dates: Comments on these proposed rules may be submitted to the Commission on or before August 15, 2009. The Commission has scheduled two public hearings on the proposed rules, to be held August 4, 2009, in Harrisburg, PA, and August 5, 2009, in Elmira, NY. The locations of the public hearings are listed in the addresses section of this document. Additionally, individuals wishing to testify are asked to notify the Commission in advance, if possible, at the regular or electronic addresses given.

Addresses: Comments may be mailed to Richard A. Cairo, Susquehanna River Basin Commission, 1721 North Front Street, Harrisburg, PA 17102-2391 or email to rcairo@srbc.net.

The public hearings will be held on Tuesday, August 4, 2009, at 10 a.m., at the Rachel Carson State Office Building, 400 Market Street, Harrisburg, PA 17101, and Wednesday, August 5, 2009, at 7 p.m., at the Holiday Inn—Elmira Riverview, 760 East Water Street, Elmira, NY 14901. Those wishing to testify are asked to notify the Commission in advance, if possible, at the regular or electronic addresses given.

For Further Information Contact: Richard A. Cairo, General Counsel, (717) 238-0423, Ext. 306, fax (717) 238-2436, rcairo@srbc.net. Also, for further information on the proposed rulemaking, visit the Commission’s web site at www.srbc.net.

Supplementary information:

Background and Purpose of Amendments:

The Commission adopted final-form rulemaking on December 5, 2006, published at 71 FR 78570, December 29, 2006, establishing: (1) the scope and procedures for review and approval of projects under section 3.10 of the Susquehanna River Basin Compact, Pub. L. No. 91-575; 83 Stat. 1509 et seq. (the compact); (2) special standards under section 3.4(2) of the compact governing water withdrawals, consumptive use of water; diversions of the basin’s waters, water conservation and water use registration; and (3) procedures for hearings, administrative appeals, and enforcement actions.

18 CFR 806.4(a) contains broad authority for the review and approval of water resources projects by the Commission, including projects on or crossing the boundary between two member states, projects in a member state having a significant effect on the water resources in another member state, and projects affecting the Commission’s comprehensive plan. Nevertheless, there is no express provision in § 806.4 specifically requiring that projects affecting the water resources of the basin and undergoing licensing actions by the FERC or the NRC be approved by the Commission, although that is its current practice. To remove any uncertainty regarding the need for approval of such projects, the Commission proposes to insert language covering certain projects involved in FERC and NRC licensing procedures.

18 CFR 806.22(f), which was adopted by the Commission as a final rule on December 4, 2008, and published in the *Federal Register* on December 23, 2008, at p. 78618, provides an ABR procedure for consumptive use related to natural gas well development that is separate from the pre-existing ABR process for projects supplied by

public water systems, which is contained in 18 CFR 806.22(e). The Commission proposes to modify the public notice provisions related to both ABR provisions to make them consistent, and simplify the administration of the natural gas ABR procedure to allow project sponsors to utilize all approved sources at any approved drilling pad site without the need to register its own water source approvals or the need to modify each ABR issued for subsequently issued approvals. It also would allow for registration of other approved sources to allow for use at the project sponsor’s approved drilling pad sites.

18 CFR 806.32 allows for the reopening of a project approval upon the motion of the Commission, or upon application of the project sponsor or any interested party for the purpose of making additional orders that may be necessary to mitigate or avoid adverse impacts or otherwise protect the public health, safety and welfare or water resources. In two recent cases, interested parties whose § 808.2 administrative appeals were denied, then attempted to use § 806.32 to obtain administrative review of the same matter. The Commission believes that one administrative proceeding seeking relief on a particular issue is sufficient. Therefore the Commission proposes to amend § 806.32 to limit the filing of a petition to reopen where the matter has already been considered by the Commission in an administrative appeal proceeding under § 808.2.

18 CFR 808.1 sets forth the public hearing requirements for various commission actions, including rulemaking. It is the practice of the Commission to meet this public hearing requirement at the proposed rulemaking stage. However, the current regulation does not make this intent clear, referring only to “rulemaking.” To clarify the rule and make it consistent with the Commission’s current practice, new language is added to § 808.1(a)(2) and (c).

Finally, 18 CFR 808.2 9(a) specifies that an administrative appeal shall be filed within 30 days of the action or decision of the Commission or Executive Director. In the case of appeals of project approvals, however, the Commission believes that due process safeguards require that the appeal period run from the time constructive notice of the action is given by the Commission for aggrieved persons other than the project sponsor. Therefore, the Commission proposes to amend this provision to allow an appeal period of 30 days from the date a notice of a project approval appears in the *Federal Register*. For project sponsors, the 30 day appeal period would run from the date of receipt of actual notice.

List of subjects in 18 CFR Parts 806 and 808: Administrative practice and procedure, Water resources.

Accordingly, for the reasons set forth in the preamble, the Susquehanna River Basin Commission proposes to amend 18 CFR Parts 806 and 808 as follows:

PART 806—REVIEW AND APPROVAL OF PROJECTS

Subpart C—Standards for Review and Approval

1. The authority citation for Part 806 continues to read as follows:

Authority: Secs. 3.4, 3.5(5), 3.8, 3.10 and 15.2, Pub. L. No. 91-575, 84 Stat. 1509 et seq.

2. In § 806.4, revise paragraph (a) to read as follows:

§ 806.4—Projects requiring review and approval.

(a) * * *

* * * * *

(7) Any hydroelectric project regulated by the United States Federal Energy Regulatory Commission and initiating a licensing or license amendment process pursuant to 18 CFR Part 4 that may affect the water resources of the basin.

(8) Any nuclear power project regulated by the United States Nuclear Regulatory Commission and initiating a licensing, renewal, license amendment or license uprate process pursuant to 10 CFR Part 55 that may affect the water resources of the basin.

(9) Any other project so determined by the Commissioners or Executive Director pursuant to § 806.5 or 18 CFR part 801. Such project sponsors shall be notified in writing by the Executive Director.

* * * * *

2. In § 806.22, revise paragraphs (e) and (f) to read as follows:

§ 806.22—Standards for consumptive use of water.

* * * * *

(e) * * *

(1) * * *

(i) * * *

(B) Send a copy of the NOI to the appropriate agencies of the member state, and to each municipality and county in which the project is located. The project sponsor shall submit a copy of the United States Postal Service return receipt, or other proof of service acceptable to the Commission, for such notifications within 10 days of submittal of the NOI.

(ii) Within 10 days after submittal of an NOI under paragraph (e)(1)(i) of this section, the project sponsor shall submit to the Commission proof of publication in a newspaper of general circulation in the location of the project, a display ad notice of its intent to operate under an approval by rule, which contains a sufficient description of the project, its purpose, the proposed public water supply source(s), the requested consumptive use amount and its location. This notice shall also contain the address, electronic mail address and telephone number of the Commission. The Commission may further prescribe the form and manner of such notice.

* * * * *

(f) * * *

(2) Notification of Intent: Prior to undertaking a project or increasing a previously approved quantity of consumptive use, the project sponsor shall submit a Notice of Intent (NOI) on forms prescribed by the Commission, and the appropriate fee, along with any required attachments. The project sponsor shall send a copy of the NOI to the appropriate agencies of the member state, and to each municipality and county in which the project is located. The project sponsor shall submit a copy of the United States Postal Service return receipt, or other proof of service acceptable to the Commission, for such notifications within 10 days of submittal of the NOI.

(3) Within 10 days after submittal of an NOI under paragraph (f)(2) of this section, the project sponsor shall submit to the Commission proof of publication in a newspaper of general circulation in the location of the project of a display ad notice of its intent to operate under an approval by rule, which contains a sufficient description of the project, its purpose, any new proposed water source(s), the requested consumptive use amount and its location. This notice shall also contain the address,

electronic mail address and telephone number of the Commission. The Commission may further prescribe the form and manner of such notice.

* * * * *

(11) A project sponsor issued an approval by rule pursuant to paragraph (f)(9) of this section may utilize any water source approved for use by the project sponsor for natural gas well development pursuant to § 806.4 or this section, at the applicable drilling pad site subject to any approval or authorization required by the member state to utilize such source(s).

(12) The following additional sources of water may be utilized by a project sponsor in conjunction with an approval by rule issued pursuant to paragraph (f)(9) of this section:

(i) Water withdrawals or diversions approved by the Commission pursuant to § 806.4 (a) and issued to persons other than the project sponsor, provided any such source is approved for use in natural gas well development, the project sponsor has an agreement for its use, and at least 10 days prior to use, the project sponsor registers such source with the Commission on a form and in a manner as prescribed by the Commission, and provides a copy of same to the appropriate agency of the member state.

(ii) Sources of water other than those subject to paragraph (f)(12)(i) of this section, including, but not limited to, public water supply, wastewater discharge or other reclaimed waters, provided such sources are first approved by the Executive Director pursuant to this section. Any request to utilize such source(s) shall be submitted on a form and in a manner as prescribed by the Commission, and shall be subject to review pursuant to the standards set forth in subpart C of this part. Any approval issued hereunder shall be further subject to any approval or authorization required by the member state to utilize such source(s). The notice requirements related to agencies of member states, municipalities and counties contained in paragraph (f)(2) of this section, and the notice requirements contained in paragraph (f)(3) of this section, shall likewise be applicable to any request submitted hereunder.

Subpart D—Terms and Conditions of Approval

3. In § 806.32, revise paragraph (a) to read as follows:

§ 806.32—Reopening/modification.

(a) Once a project is approved, the Commission, upon its own motion, or upon petition of the project sponsor or any interested party, may at any time reopen any project approval and make additional orders or otherwise modify or impose such additional conditions that may be necessary to mitigate or avoid adverse impacts or to otherwise protect the public health, safety, and welfare or water resources. Whenever a petition for reopening is filed by an interested party, the burden shall be upon that interested party to show, by a preponderance of the evidence, that a significant adverse impact or a threat to the public health, safety and welfare or water resources exists that warrants reopening of the docket. Notwithstanding the foregoing, any petition filed by a party who previously sought the same or similar relief identified in the petition pursuant to the administrative appeals process under § 808.2 will not be eligible for consideration by the Commission absent new facts not known or readily discernable at the time of consideration of the petitioner's previous request for administrative appeal filed pursuant to § 808.2.

* * * * *

PART 808—HEARINGS AND ENFORCEMENT ACTIONS

Subpart A—Conduct of Hearings

4. The authority citation for Part 808 continues to read as follows:

Authority: Secs. 3.4, 3.5(5), 3.8, 3.10 and 15.2, Pub. L. No. 91-575, 84 Stat. 1509 et seq.

5. In § 808.1, revise paragraphs (a) and (c) to read as follows:

§ 808.1—Public hearings.

(a) * * *

(2) Proposed rulemaking.

* * * * *

(c) Notice of public hearing. At least 20 days before any public hearing required by the compact, notices stating the date, time, place and purpose of the hearing including issues of interest to the Commission shall be published at least once in a newspaper of general circulation in the area affected. Occasions when public hearings are required by the compact include, but are not limited to, amendments to the comprehensive plan, drought emergency declarations, and review and approval of diversions. In all other cases, at least 10 days prior to the hearing, notice shall be posted at the office of the Commission (or on the Commission web site), mailed by first class mail to the parties who, to the Commission's knowledge, will participate in the hearing, and mailed by first class mail to persons, organizations and news media who have made requests to the Commission for notices of hearings or of a particular hearing. With regard to rulemaking, the Commission shall convene at least one public hearing on any proposed rulemaking it approves for public review and comment. For any such hearing(s), notices need only be forwarded to the directors of the *New York Register*, the *Pennsylvania Bulletin*, the *Maryland Register* and the *Federal Register*, and it is sufficient that this notice appear only in the *Federal Register* at least 20 days prior to the hearing and in each individual state publication at least 10 days prior to any hearing scheduled in that state.

6. In § 808.2, revise paragraph (a) to read as follows:
§ 808.2—Administrative appeals.

(a) A project sponsor or other person aggrieved by any action or decision of the Commission or Executive Director may file a written appeal requesting a hearing. Except with respect to project approvals or denials, such appeal shall be filed with the Commission within 30 days of the action or decision. In the case of a project approval or denial, such appeal shall be filed by a project sponsor within 30 days of receipt of actual notice, and by all others within 30 days of publication of notice of the action taken on the project in the *Federal Register*.

Dated: June 18, 2009.

PAUL O. SWARTZ,
Executive Director

Fiscal Note: 72-7. No fiscal impact; (8) recommends adoption.

Annex A

**TITLE 25. ENVIRONMENTAL PROTECTION
PART IV. SUSQUEHANNA RIVER BASIN
COMMISSION**

**CHAPTER 806. REVIEW AND APPROVAL OF
PROJECTS**

§ 806.1. Incorporation by reference.

The regulations and procedures for review of projects as set forth in 18 CFR Part 806 [(2007)] (2009) (relating to review and approval of projects) are incorporated by reference and made part of this title.

**CHAPTER 808. HEARINGS AND ENFORCEMENT
ACTIONS**

§ 808.1. Incorporation by reference.

The regulations and procedures for hearings/enforcement actions as set forth in 18 CFR Part 808 [(2007)] (2009) (relating to hearings and enforcement actions) are incorporated by reference and made part of this title.

[Pa.B. Doc. No. 09-1224. Filed for public inspection July 10, 2009, 9:00 a.m.]

STATEMENTS OF POLICY

Title 4—ADMINISTRATION

PART II. EXECUTIVE BOARD

[4 PA. CODE CH. 9]

Reorganization of the Governor's Office of the Budget

The Executive Board approved a reorganization of the Governor's Office of the Budget effective June 24, 2009.

The organization chart at 39 Pa.B. 3472 (July 11, 2009) is published at the request of the Joint Committee on Documents under 1 Pa. Code § 3.1(a)(9) (relating to contents of code).

(Editor's Note: The Joint Committee on Documents has found organization charts to be general and permanent in nature. This document meets the criteria of 45 Pa.C.S. § 702(7) (relating to contents of Pennsylvania Code) as a document general and permanent in nature which shall be codified in the Pennsylvania Code.)

[Pa.B. Doc. No. 09-1225. Filed for public inspection July 10, 2009, 9:00 a.m.]

Title 52—PUBLIC UTILITIES

PENNSYLVANIA PUBLIC UTILITY COMMISSION

[52 PA. CODE CH. 69]

Corrective Amendment to 52 Pa. Code § 69.2104(1)

The Pennsylvania Public Utility Commission has discovered a discrepancy between the agency text of 52 Pa. Code § 69.2104(1) (relating to interconnection application fees) as deposited with the Legislative Reference Bureau and the official text published at 39 Pa.B. 1676 (April 4, 2009) and in the *Pennsylvania Code Reporter*

(MTS 292, June 2009) and as currently appearing in the *Pennsylvania Code*. The amount of \$100 in § 69.2104(1) was inadvertently omitted from the *Pennsylvania Bulletin*.

Therefore, under 45 Pa.C.S. § 901: The Pennsylvania Public Utility Commission has deposited with the Legislative Reference Bureau a corrective amendment to 52 Pa. Code § 69.2104(1). The corrective amendment to 52 Pa. Code § 69.2104(1) is effective as of April 4, 2009, the date the defective official text appeared in the *Pennsylvania Bulletin*.

The correct version of 52 Pa. Code § 69.2104(1) appears in Annex A, with ellipses referring to the existing text of the statement of policy.

Annex A

TITLE 52. PUBLIC UTILITIES

PART I. PUBLIC UTILITY COMMISSION

Subpart C. FIXED SERVICE UTILITIES

CHAPTER 69. GENERAL ORDERS, POLICY STATEMENTS AND GUIDELINES ON FIXED UTILITIES

INTERCONNECTION APPLICATION FEES

§ 69.2104. Interconnection application fees.

The following fee structures and fees will be deemed appropriate for use by electric distribution companies when processing interconnection applications filed under §§ 75.21, 75.22, 75.31—75.40 and 75.51 (relating to interconnection standards):

(1) *Level 1 applications*—\$100. If an application is denied because it does not meet the requirements of a Level 1 review, and the applicant resubmits the application under another review procedure in accordance with this title, the electric distribution company may impose a fee for the incremental expense attributable to the resubmitted application consistent with the fees established for the new level of review.

* * * * *

[Pa.B. Doc. No. 09-1226. Filed for public inspection July 10, 2009, 9:00 a.m.]

OR-09-161
June 24, 2009

GOVERNOR'S OFFICE OF THE BUDGET

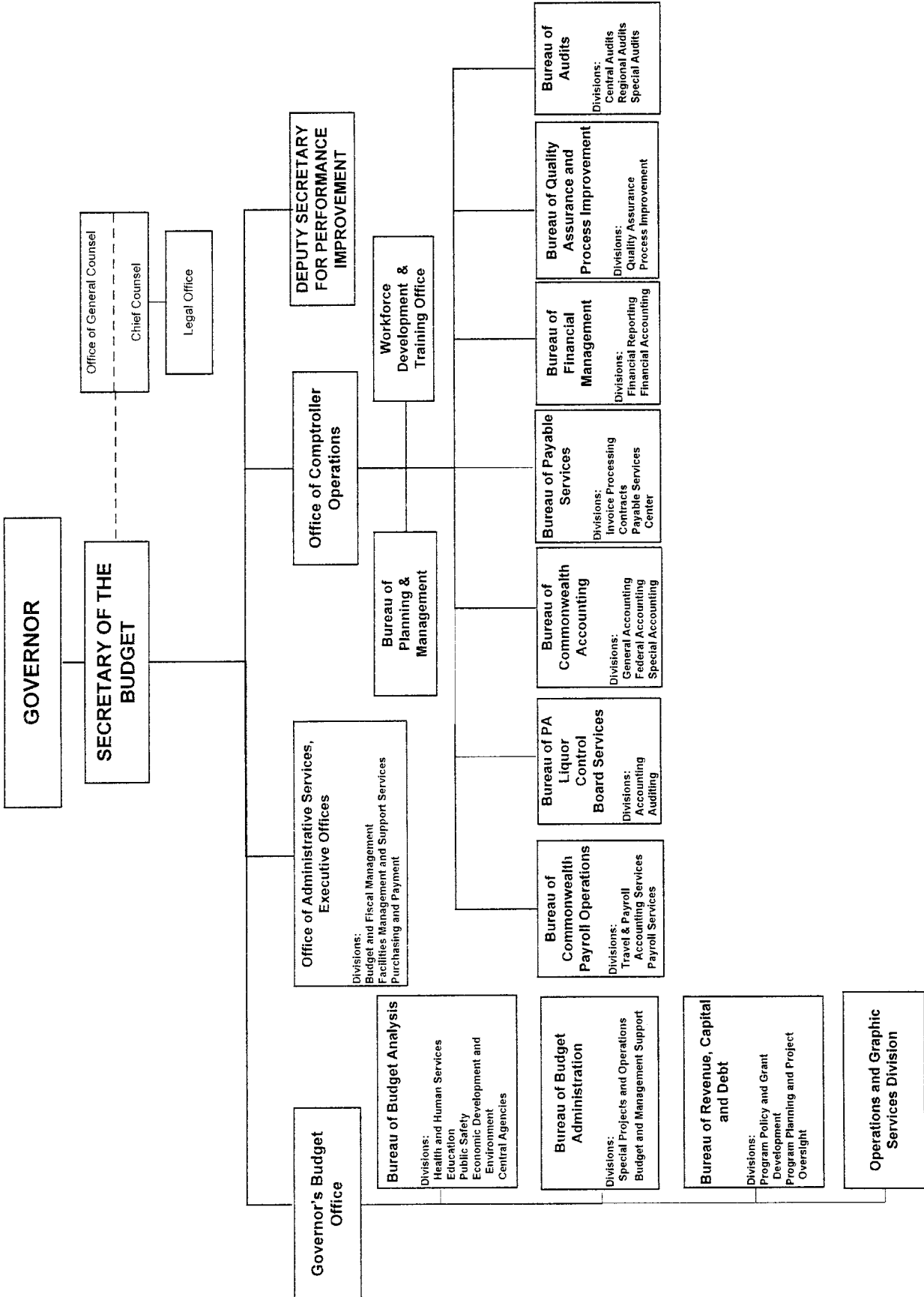

NOTICES

DEPARTMENT OF BANKING

Actions on Applications

The Department of Banking (Department), under the authority contained in the act of November 30, 1965 (P. L. 847, No. 356), known as the Banking Code of 1965; the act of December 14, 1967 (P. L. 746, No. 345), known as the Savings Association Code of 1967; the act of May 15, 1933 (P. L. 565, No. 111), known as the Department of Banking Code; and the act of December 9, 2002 (P. L. 1572, No. 207), known as the Credit Union Code, has taken the following action on applications received for the week ending June 23, 2009.

Under section 503.E of the Department of Banking Code (71 P. S. § 733-503.E), any person wishing to comment on the following applications, with the exception of branch applications, may file their comments in writing with the Department of Banking, Corporate Applications Division, 17 North Second Street, Suite 1300, Harrisburg, PA 17101-2290. Comments must be received no later than 30 days from the date notice regarding receipt of the application is published in the *Pennsylvania Bulletin*. The nonconfidential portions of the applications are on file at the Department and are available for public inspection, by appointment only, during regular business hours. To schedule an appointment, contact the Corporate Applications Division at (717) 783-2253. Photocopies of the nonconfidential portions of the applications may be requested consistent with the Department's Right-to-Know Law Records Request policy.

BANKING INSTITUTIONS

Holding Company Acquisitions

<i>Date</i>	<i>Name of Corporation</i>	<i>Location</i>	<i>Action</i>
6-18-2009	Northwest Bancorp, MHC, Warren, to acquire 100% of Keystone State Savings Bank, Sharpsburg	Warren	Approved

Consolidations, Mergers and Absorptions

<i>Date</i>	<i>Name of Bank</i>	<i>Location</i>	<i>Action</i>
6-18-2009	Affinity Interim Bank, Wyomissing, and Affinity Bank of Pennsylvania, Wyomissing Surviving Institution: Affinity Interim Bank, Wyomissing, continuing under the name "Affinity Bank of Pennsylvania"	Wyomissing	Approved

The merger will facilitate the proposed reorganization of Affinity Bank of Pennsylvania, Wyomissing, into a Bank Holding Company structure whereby Affinity Bank of Pennsylvania will become the wholly-owned subsidiary of Affinity Bancorp, a new holding company in formation.

6-18-2009	Northwest Savings Bank, Warren, and Keystone State Savings Bank, Sharpsburg Surviving Institution: Northwest Savings Bank, Warren	Warren	Approved
-----------	--	--------	----------

Branch Applications

De Novo Branches

<i>Date</i>	<i>Name of Bank</i>	<i>Location</i>	<i>Action</i>
6-18-2009	Republic First Bank Philadelphia Philadelphia County	399 Route 70 East Cherry Hill Camden County, NJ	Filed
6-18-2009	Republic First Bank Philadelphia Philadelphia County	5191 and 5192 Route 42 Turnersville Gloucester County, NJ	Filed

Branch Consolidations

<i>Date</i>	<i>Name of Bank</i>	<i>Location</i>	<i>Action</i>
6-23-2009	The Fidelity Deposit and Discount Bank Dunmore Lackawanna County	<i>Into:</i> 338 North Washington Avenue Scranton Lackawanna County <i>From:</i> 139 Wyoming Avenue Scranton Lackawanna County	Filed

Branch Discontinuances

<i>Date</i>	<i>Name of Bank</i>	<i>Location</i>	<i>Action</i>
6-18-2009	Susquehanna Bank Lititz Lancaster County	2290 South George Street York York County	Approved
6-18-2009	Susquehanna Bank Lititz Lancaster County	606 Arch Street Williamsport Lycoming County	Approved
6-18-2009	Susquehanna Bank Lititz Lancaster County	Strawberry Square 15 North 3rd Street Harrisburg Dauphin County	Approved
6-18-2009	Susquehanna Bank Lititz Lancaster County	Normandie Ridge 1700 Normandie Drive York York County (Limited Service Facility)	Approved
6-18-2009	Susquehanna Bank Lititz Lancaster County	271 Market Street Lemoyne Cumberland County	Approved
6-18-2009	Susquehanna Bank Lititz Lancaster County	Fairmount Homes 333 Wheat Ridge Drive Ephrata Lancaster County (Limited Service Facility)	Approved
6-18-2009	Susquehanna Bank Lititz Lancaster County	Village at Sprenkle Drive 1802 Folkemer Circle York York County (Limited Service Facility)	Approved
6-18-2009	Susquehanna Bank Lititz Lancaster County	6669 Security Boulevard Suite 5 Baltimore Baltimore County, MD	Approved

Articles of Amendment

<i>Date</i>	<i>Name of Bank</i>	<i>Purpose</i>	<i>Action</i>
6-22-2009	Bucks County Bank Doylestown Bucks County	Amend the Fifth Article of the Articles of Incorporation	Filed

Amendment to the Fifth Article of the institution's Articles of Incorporation provides for the issuance of Preferred Stock.

SAVINGS INSTITUTIONS

No activity.

CREDIT UNIONS**Community Charter Conversions**

<i>Date</i>	<i>Name of Credit Union</i>	<i>Location</i>	<i>Action</i>
5-27-2009	Boeing Helicopters Credit Union Ridley Park Delaware County	Ridley Park	Withdrawn
6-17-2009	Riverset Credit Union Pittsburgh Allegheny County	Pittsburgh	Approved

The credit union proposed to amend Article 8 of its Articles of Incorporation to provide the following field of membership: "All people who live, work, worship, attend school in, and businesses and other legal entities in the community of Delaware and Chester counties, in the Commonwealth of Pennsylvania."

The credit union will amend Article 8 of its Articles of Incorporation to provide the following field of membership: "Membership in riverset credit union is open to persons who live, work (regularly conduct business in), worship, attend school in and businesses and other legal entities in Allegheny, Beaver and Butler counties, Pennsylvania."

<i>Date</i>	<i>Name of Credit Union</i>	<i>Location</i>	<i>Action</i>
6-22-2009	Riverset Credit Union Pittsburgh Allegheny County	Pittsburgh	Effective

The credit union amended Article 8 of its Articles of Incorporation to provide the following field of membership: "Membership in riverset credit union is open to persons who live, work (regularly conduct business in), worship, attend school in and businesses and other legal entities in Allegheny, Beaver and Butler counties, Pennsylvania."

The Department's web site at www.banking.state.pa.us includes public notices for more recently filed applications.

STEVEN KAPLAN,
Secretary

[Pa.B. Doc. No. 09-1227. Filed for public inspection July 10, 2009, 9:00 a.m.]

Actions on Applications

The Department of Banking (Department), under the authority contained in the act of November 30, 1965 (P. L. 847, No. 356), known as the Banking Code of 1965; the act of December 14, 1967 (P. L. 746, No. 345), known as the Savings Association Code of 1967; the act of May 15, 1933 (P. L. 565, No. 111), known as the Department of Banking Code; and the act of December 9, 2002 (P. L. 1572, No. 207), known as the Credit Union Code, has taken the following action on applications received for the week ending June 30, 2009.

Under section 503.E of the Department of Banking Code (71 P. S. § 733-503.E), any person wishing to comment on the following applications, with the exception of branch applications, may file their comments in writing with the Department of Banking, Corporate Applications Division, 17 North Second Street, Suite 1300, Harrisburg, PA 17101-2290. Comments must be received no later than 30 days from the date notice regarding receipt of the application is published in the *Pennsylvania Bulletin*. The nonconfidential portions of the applications are on file at the Department and are available for public inspection, by appointment only, during regular business hours. To schedule an appointment, contact the Corporate Applications Division at (717) 783-2253. Photocopies of the nonconfidential portions of the applications may be requested consistent with the Department's Right-to-Know Law Records Request policy.

BANKING INSTITUTIONS

Branch Applications

De Novo Branches

<i>Date</i>	<i>Name of Bank</i>	<i>Location</i>	<i>Action</i>
6-25-2009	Northwest Savings Bank Warren Warren County	1441 Monroe Avenue Brighton Monroe County, NY	Filed
6-25-2009	AmeriServ Financial Bank Johnstown Cambria County	1857 North Atherton Street State College Centre County	Approved

Branch Relocations

<i>Date</i>	<i>Name of Bank</i>	<i>Location</i>	<i>Action</i>
6-25-2009	PeoplesBank, A Codorus Valley Company York York County	<i>To:</i> 2410 Eastern Boulevard York York County <i>From:</i> 2701 Eastern Boulevard York York County	Filed

Articles of Amendment

<i>Date</i>	<i>Name of Bank</i>	<i>Purpose</i>	<i>Action</i>
6-24-2009	Affinity Bank of Pennsylvania Wyomissing Berks County	Amend the Sixth Article of the Articles of Incorporation	Approved and Effective
	Amendment to the Sixth Article of the institution's Articles of Incorporation provides for the issuance of Common Stock and Preferred Stock.		
6-26-2009	Brentwood Bank Bethel Park Allegheny County	Amend the Fifth Article of the Articles of Incorporation	Approved and Effective

<i>Date</i>	<i>Name of Bank</i>	<i>Purpose</i>	<i>Action</i>
	Amendment to the Fifth Article of the institution's Articles of Incorporation provides for the issuance of Common Stock and Preferred Stock.		
6-29-2009	Gateway Bank of Pennsylvania McMurray Washington County	Amend Article V of the Articles of Incorporation	Filed
	Amendment to Article V of the institution's Articles of Incorporation provides for the issuance of Common Stock and Preferred Stock.		

SAVINGS INSTITUTIONS

No activity.

CREDIT UNIONS**Consolidations, Mergers and Absorptions**

<i>Date</i>	<i>Name of Credit Union</i>	<i>Location</i>	<i>Action</i>
6-29-2009	White Rose Credit Union, York, and Yorkco School Employees Credit Union, York Surviving Institution: White Rose Credit Union, York	York	Filed

Articles of Amendment

<i>Date</i>	<i>Name of Credit Union</i>	<i>Purpose</i>	<i>Action</i>
6-25-2009	Moonlight Credit Union Worthington Armstrong County	Amend Article 8 of the Articles of Incorporation	Filed
	Amendment to Article 8 of the credit union's Articles of Incorporation reflects the change of name of Butler Co. Mushroom Farm, Inc. to "Creekside Mushrooms" and provides for the inclusion of corporate or other legal entities in the credit union's charter in its field of membership.		

The Department's web site at www.banking.state.pa.us includes public notices for more recently filed applications.

STEVEN KAPLAN,
Secretary

[Pa.B. Doc. No. 09-1228. Filed for public inspection July 10, 2009, 9:00 a.m.]

DEPARTMENT OF ENVIRONMENTAL PROTECTION**Applications, Actions and Special Notices****APPLICATIONS**

THE CLEAN STREAMS LAW AND THE FEDERAL CLEAN WATER ACT
APPLICATIONS FOR NATIONAL POLLUTION DISCHARGE ELIMINATION
SYSTEM (NPDES) PERMITS AND WATER QUALITY MANAGEMENT (WQM)
PERMITS

This notice provides information about persons who have applied for a new, amended or renewed NPDES or WQM permit, a permit waiver for certain stormwater discharges or submitted a Notice of Intent (NOI) for coverage under a general permit. The applications concern, but are not limited to, discharges related to industrial, animal or sewage waste, discharges to groundwater, discharges associated with municipal separate storm sewer systems (MS4), stormwater associated with construction activities or concentrated animal feeding operations (CAFOs). This notice is provided in accordance with 25 Pa. Code Chapters 91 and 92 and 40 CFR Part 122, implementing The Clean Streams Law (35 P. S. §§ 691.1—691.1001) and the Federal Clean Water Act.

<i>Location</i>	<i>Permit Authority</i>	<i>Application Type or Category</i>
Section I	NPDES	Renewals
Section II	NPDES	New or amendment
Section III	WQM	Industrial, sewage or animal waste; discharge into groundwater
Section IV	NPDES	MS4 individual permit

<i>Location</i>	<i>Permit Authority</i>	<i>Application Type or Category</i>
Section V	NPDES	MS4 permit waiver
Section VI	NPDES	Individual permit stormwater construction
Section VII	NPDES	NOI for coverage under NPDES general permits

For NPDES renewal applications in Section I, the Department of Environmental Protection (Department) has made a tentative determination to reissue these permits for 5 years subject to effluent limitations and monitoring and reporting requirements in their current permits, with appropriate and necessary updated requirements to reflect new and changed regulations and other requirements.

For applications for new NPDES permits and renewal applications with major changes in Section II, as well as applications for MS4 individual permits and individual stormwater construction permits in Sections IV and VI, the Department, based upon preliminary reviews, has made a tentative determination of proposed effluent limitations and other terms and conditions for the permit applications. These determinations are published as proposed actions for comments prior to taking final actions.

Unless indicated otherwise, the Environmental Protection Agency (EPA) Region III Administrator has waived the right to review or object to proposed NPDES permit actions under the waiver provision in 40 CFR 123.24(d).

Persons wishing to comment on an NPDES application are invited to submit a statement to the regional office noted before an application within 30 days from the date of this public notice. Persons wishing to comment on a WQM permit application are invited to submit a statement to the regional office noted before the application within 15 days from the date of this public notice. Comments received within the respective comment periods will be considered in the final determinations regarding the applications. Comments should include the name, address and telephone number of the writer and a concise statement to inform the Department of the exact basis of a comment and the relevant facts upon which it is based.

The Department will also accept requests for a public hearing on applications. A public hearing may be held if the responsible office considers the public response significant. If a hearing is scheduled, a notice of the hearing will be published in the *Pennsylvania Bulletin* and a newspaper of general circulation within the relevant geographical area. The Department will postpone its final determination until after a public hearing is held.

Persons with a disability who require an auxiliary aid, service, including TDD users, or other accommodations to seek additional information should contact the Department through the Pennsylvania AT&T Relay Service at (800) 654-5984.

I. NPDES Renewal Applications

Northeast Region: Water Management Program Manager, 2 Public Square, Wilkes-Barre, PA 18711-0790.

<i>NPDES No. (Type)</i>	<i>Facility Name & Address</i>	<i>County & Municipality</i>	<i>Stream Name (Watershed #)</i>	<i>EPA Waived Y/N ?</i>
PA0063169 (Industrial)	Townsend's, Inc. Pocono Foods Division 1560 South Delaware Drive Mount Bethel, PA 18343	Northampton County Upper Mount Bethel Township	Allegheny Creek 01F	Y

Southcentral Region: Water Management Program Manager, 909 Elmerton Avenue, Harrisburg, PA 17110, (717) 705-4707.

<i>NPDES No. (Type)</i>	<i>Facility Name & Address</i>	<i>County & Municipality</i>	<i>Stream Name (Watershed #)</i>	<i>EPA Waived Y/N ?</i>
PA0080594 (IW)	North American Pipe Corporation 88 Newport Road Leola, PA 17540	Lancaster County Upper Leacock Township	UNT Mill Creek 7J	Y
PA0085863 (IW)	SC Holdings, Inc. 383 Meadow Road Edison, NJ 08817	York County Dover Township	UNT to Davidsburg Run 7-F	Y

Northcentral Region: Water Management Program Manager, 208 West Third Street, Williamsport, PA 17701.

<i>NPDES No. (Type)</i>	<i>Facility Name & Address</i>	<i>County & Municipality</i>	<i>Stream Name (Watershed #)</i>	<i>EPA Waived Y/N ?</i>
PA0112950 SN	Sunco, Inc. 1109 Milton Avenue Syracuse, NY 13204	Northumberland County Lower Mahoney Township	Fidlers Run 6B	Y

II. Applications for New or Expanded Facility Permits, Renewal of Major Permits and EPA Nonwaived Permit Applications

Southeast Region: Water Management Program Manager, 2 East Main Street, Norristown, PA 19401.

PA0043818, Amendment No. 3, Industrial Waste, SIC 5622, **Waste Management Disposal Services of Pennsylvania, Inc.**, 1000 New Ford Mill Road, Morrisville, PA 19067. This proposed facility is located in Falls Township, **Bucks County**.

Description of Proposed Activity: Amendment of an NPDES permit to reflect DRBC Docket D-88-54-4 updates.

The receiving stream, Delaware River Estuary Zone 2, is in the State Water Plan Watershed 2E and is classified for: WWF. The nearest downstream public water supply intake for United States Steel is located on Delaware River and is 0.5 mile below the point of discharge.

The proposed effluent limits for Outfall 001 are based a design flow of 0.1 mgd.

Effluent Limitations

Discharge Parameter	Mass Units (lbs/day)		Concentrations (mg/L)		
	Average Monthly	Maximum Daily	Average Monthly	Maximum Daily	Instantaneous Maximum
Flow (mgd)	0.10				
BOD ₅	21.5	43.4	26.0	52.0	65.0
BOD ₅ % Removal			DRBC Requirement 95%		
Total Suspended Solids			DRBC Requirement 85%		
Total Suspended Solids	25.0	50.0	30	60	75
Total Dissolved Solids	15,929	16,680	19,100	20,000	25,000
Ammonia (as N)	29.2	58.4	35.0	70.0	87.5
CBOD ₂₀	30.0	60.0			
Oil and Grease	12.5		15	30	30
True Color (Pt-Co)					1,500
Fecal Coliform			#200/100 ml		
Temperature (° F)			Monitor and Report		
pH (Standard Units)			Within Limits of 6.0 to 9.0 Standard Units at all times		
Total Organic Nitrogen			Monitor and Report	Monitor and Report	
Nitrate and Nitrite Nitrogen			Monitor and Report	Monitor and Report	
Total Residual Chlorine			0.500	1.000	1.200
Antimony, Total	0.380	0.760	0.450	0.900	1.130
Arsenic, Total	0.042	0.084	0.050	0.100	0.125
Beryllium	0.0042	0.0084	0.050	0.010	0.0125
Boron (Influent)	Monitor and Report	Monitor and Report	Monitor and Report	Monitor and Report	Monitor and Report
Boron (Effluent)	Monitor and Report	Monitor and Report	Monitor and Report	Monitor and Report	Monitor and Report
Boron (% Removal)	Monitor and Report	Monitor and Report			
Chromium, Hex.				Monitor and Report	Monitor and Report
Chromium, Total	0.084	0.084	0.100	0.100	0.125
Cadmium, Total	0.0042	0.0084	0.005	0.010	0.0125
Aluminum, Total	0.230	0.460	0.275	0.550	0.680
Cobalt, Total	0.042	0.084	0.050	0.100	0.125
Iron, Total	2.090	4.180	2.500	5.000	6.300
Barium	0.085	0.170	0.100	0.200	0.250
Mercury	0.0016	0.0032	0.0019	0.0038	0.0047
Nickel	0.250	0.500	0.300	0.600	0.750
Silver			Monitor and Report	Monitor and Report	
Cyanide, Total	0.085	0.170	0.100	0.200	0.250
Vanadium			Monitor and Report	Monitor and Report	
Phenol			0.050	0.100	0.125
Thallium	0.085	0.170	0.100	0.200	0.250
Copper, Total	0.042	0.084	0.050	0.100	0.125
Lead, Total	0.030	0.060	0.036	0.072	0.90
Manganese	0.850	1.700	1.000	2.000	2.500
Zinc, Total	0.250	0.500	0.300	0.600	0.750
Chloroform			0.010	0.020	0.025
Chloromethane			0.100	0.200	0.250

Effluent Limitations

<i>Discharge Parameter</i>	<i>Mass Units (lbs/day)</i>		<i>Concentrations (mg/L)</i>		
	<i>Average Monthly</i>	<i>Maximum Daily</i>	<i>Average Monthly</i>	<i>Maximum Daily</i>	<i>Instantaneous Maximum</i>
Methylene Chloride			0.100	0.200	0.250
Toluene			0.050	0.100	0.125
Butyl Benzyl Phthalate			0.010	0.020	0.025
2-Chloronaphthalene			0.010	0.020	0.025
Diethyl Phthalate			0.025	0.050	0.063
Lindane			0.010	0.020	0.025
Isophorone			0.050	0.100	0.125

Effluent Limitations

<i>Discharge Parameter</i>	<i>Mass Units (lbs/day)</i>		<i>Annual Average</i>	<i>Concentrations (mg/L)</i>		<i>Instantaneous Maximum</i>
	<i>Average Monthly</i>	<i>Maximum Daily</i>		<i>Average Monthly</i>	<i>Maximum Daily</i>	
Bromoform			0.540			6.480
Total Halomethanes			0.027			0.324
Acetone				0.109	0.218	0.273
2-Butanone				0.210	0.420	0.525
1,2,3-Trichloropropane				0.100	0.200	0.250
Xylene				0.010	0.020	0.025
1-Propanol				0.550	1.100	1.350
2-Propanol				0.540	1.080	1.350
4'-4 DDT				0.00004	0.00008	0.0001
Pentachlorophenol				Monitor and Report	Monitor and Report	
Total Phenols				0.270	0.540	0.680
Tetrahydrofuran				0.025	0.050	0.063
P-Cresol				0.050	0.100	0.125
2-Hexanone				0.015	0.030	0.037
4-Methyl-2-Pentanone				0.015	0.030	0.037
Dibromomethane				0.010	0.020	0.025
1,1,1-Trichloroethane				0.100	0.200	0.250
1,2-Trans Dichloroethylene				0.030	0.060	0.075
Benzene				0.050	0.100	0.125
1-1 Dichloroethane				0.090	0.180	0.230
Chlorobenzene				0.050	0.100	0.125
DI-N-Butyl Phthalate				0.830	1.660	2.080
1,2 Dichloroethane				Monitor and Report	Monitor and Report	
Tetrachloroethylene				Monitor and Report	Monitor and Report	
Trichloroethylene				Monitor and Report	Monitor and Report	
Toxicity (Toxics Unit Chronic)					Monitor and Report	
PCBs					Monitor and Report	

The proposed effluent limitations for the following parameters for Outfall 001 are based on discharge flow of 0.3 mgd, from completion and start up of a new IWWTP lasting through expiration:

Effluent Limitations

<i>Discharge Parameter</i>	<i>Mass Units (lbs/day)</i>		<i>Minimum</i>	<i>Concentrations (mg/L)</i>		<i>Instantaneous Maximum</i>
	<i>Average Monthly</i>	<i>Maximum Daily</i>		<i>Average Monthly</i>	<i>Maximum Daily</i>	
Flow (mgd)	0.30					
BOD ₅	44.2	88.4		18.0	36.0	45.0
BOD ₅ % Removal			DRBC Requirement 95%			
Total Suspended Solids	75.0	50.0		30	60	75
TSS (% Removal)	90%					
Total Dissolved Solids				15,000	20,000	25,000
Ammonia (as N)	12.26	25.0		4.9	10.0	15.0
CBOD ₂₀	30.0	60.0				
Oil and Grease	37.5	75.0		15	30	30
True Color (Pt-Co)						1,500
Fecal Coliform				#200/100 ml		1,000*

Effluent Limitations

<i>Discharge Parameter</i>	<i>Mass Units (lbs/day)</i>		<i>Minimum</i>	<i>Concentrations (mg/L)</i>		<i>Instantaneous Maximum</i>
	<i>Average Monthly</i>	<i>Maximum Daily</i>		<i>Average Monthly</i>	<i>Maximum Daily</i>	
Temperature (° F)				Monitor and Report		
pH (Standard Units)			Within Limits of 6.0 to 9.0 Standard Units at all times			
Total Organic Nitrogen				Monitor and Report	Monitor and Report	
Total Kjeldahl Nitrogen				Monitor and Report	Monitor and Report	
Nitrate and Nitrite Nitrogen				Monitor and Report	Monitor and Report	
Total Phosphorus as P				Monitor and Report	Monitor and Report	
Total Residual Chlorine				0.5	1.0	1.2
Antimony, Total	1.13	2.26		0.450	0.900	1.130
Arsenic, Total	0.375	0.750		0.150	0.300	0.375
Beryllium	0.0125	0.0250		0.005	0.010	0.0125
Boron (Influent)	Monitor and Report	Monitor and Report		Monitor and Report	Monitor and Report	Monitor and Report
Boron (Effluent)	Monitor and Report	Monitor and Report		Monitor and Report	Monitor and Report	Monitor and Report
Boron (% Removal)	≥ 10 %					
Chromium, Total	0.375	0.750		0.150	0.300	0.375

Effluent Limitations

<i>Discharge Parameter</i>	<i>Mass Units (lbs/day)</i>		<i>Annual Average</i>	<i>Concentrations (mg/L)</i>		<i>Instantaneous Maximum⁽²⁾</i>
	<i>Average Monthly</i>	<i>Maximum Daily</i>		<i>Average Monthly</i>	<i>Maximum Daily</i>	
Cadmium, Total	0.0125	0.0250		0.005	0.010	0.0125
Aluminum, Total	0.688	1.376		0.275	0.550	0.680
Cobalt, Total	0.125	0.250		0.050	0.100	0.125
Iron, Total	6.25	12.50		2.500	5.000	6.300
Barium	0.250	0.500		0.100	0.200	0.250
Mercury	0.001	0.002		0.0004	0.0008	0.0010
Nickel	0.500	1.000		0.200	0.400	0.500
Silver	0.025	0.050		0.010	0.020	0.025
Cyanide, Total	0.125	0.250		0.050	0.100	0.125
Vanadium	0.125	0.250		0.050	0.100	0.125
Phenol	0.0375	0.065		0.015	0.026	0.037
Copper, Total	0.125	0.250		0.050	0.100	0.125
Lead, Total	0.090	0.180		0.036	0.072	0.090
Manganese	2.50	5.00		1.000	2.000	2.500
Zinc, Total	0.275	0.500		0.110	0.200	0.250
Total Halomethanes			0.027			0.324
Chloroform				0.010	0.020	0.025
Chloromethane				0.100	0.200	0.250
Methylene Chloride				0.100	0.200	0.250
Toluene				0.050	0.100	0.125
Benzene				0.036	0.072	0.090
Butyl Benzyl Phthalate	0.025	0.050		0.010	0.020	0.025
2-Chloronaphthalene	0.025	0.050		0.010	0.020	0.025
Diethyl Phthalate	0.0625	0.125		0.025	0.050	0.063
Lindane	0.0250	0.050		0.010	0.020	0.025
Isophorone	0.125	0.250		0.050	0.100	0.125
Acetone	0.273	0.546		0.109	0.218	0.273
2-Butanone	0.525	1.050		0.210	0.420	0.525
1,2,3-Trichloropropane	0.250	0.500		0.100	0.200	0.250
Xylene				0.010	0.020	0.025

Effluent Limitations

<i>Discharge Parameter</i>	<i>Mass Units (lbs/day)</i>		<i>Average Monthly</i>	<i>Concentrations (mg/L)</i>		<i>Instantaneous Maximum⁽²⁾</i>
	<i>Average Monthly</i>	<i>Maximum Daily</i>		<i>Maximum Daily</i>		
1-Propanol	1.376	2.752	0.550	1.100	1.350	
2-Propanol	1.350	2.700	0.540	1.080	1.350	
4'-4 DDT	0.000008	0.000016	0.000003	0.000006	0.000008	
Total Phenols	0.675	1.351	0.270	0.540	0.680	

Effluent Limitations

<i>Discharge Parameter</i>	<i>Mass Units (lbs/day)</i>		<i>Concentrations (mg/L)</i>		
	<i>Average Monthly</i>	<i>Maximum Daily</i>	<i>Average Monthly</i>	<i>Maximum Daily</i>	<i>Instantaneous Maximum ⁽²⁾</i>
Tetrahydrofuran	0.0625	0.125	0.025	0.050	0.063
P-Cresol	0.035	0.0625	0.014	0.025	0.035
2-Hexanone	0.0375	0.0750	0.015	0.030	0.037
4-Methyl-2-Pentanone	0.0375	0.0750	0.015	0.030	0.037
Dibromomethane	0.0250	0.0500	0.010	0.020	0.025
1,1,1-Trichloroethane	0.250	0.500	0.100	0.200	0.250
1,2-Trans Dichloroethylene	0.075	0.150	0.030	0.060	0.075
1-1 Dichloroethane	0.225	0.450	0.090	0.180	0.230
Benzoic Acid	0.177	0.300	0.071	0.120	0.150
α - terpineol	0.040	0.082	0.016	0.033	0.040
1,2 Dichloroethane			Monitor and Report	Monitor and Report	
Tetrachloroethylene			Monitor and Report	Monitor and Report	
Trichloroethylene			Monitor and Report	Monitor and Report	
Toxicity (Toxics Unit Chronic) PCBs, Total				Monitor and Report	
Tritium			Monitor and Report	Monitor and Report	
Chlorodane			Monitor and Report	Monitor and Report	
Heptachlor			Monitor and Report	Monitor and Report	
4-4' DDD	0.000008	0.000016	0.000003	0.000006	0.000008
4-4' DDE	0.000008	0.000016	0.000003	0.000006	0.000008
Benzidine			Monitor and Report	Monitor and Report	
Chlordane			Monitor and Report	Monitor and Report	
Dieldrin			Monitor and Report	Monitor and Report	
Heptachlor			Monitor and Report	Monitor and Report	
Heptachlor Epoxide			Monitor and Report	Monitor and Report	
Toxaphene			Monitor and Report	Monitor and Report	

* Shall not exceed in more than 10% of samples.

The proposed effluent limitations for the following parameters for stormwater outfalls listed are based on stormwater event as follows:

<i>I.</i>	<i>Outfall</i>	<i>Latitude</i>	<i>Longitude</i>	<i>Which Receives Stormwater From</i>
	003	40° 09' 08"	74° 46' 12"	Capped Landfill Areas
	004	40° 08' 55"	74° 46' 22"	Active Landfill Areas
	005	40° 09' 08"	74° 46' 10"	Capped Landfill Area
	006	40° 08' 14"	74° 46' 08"	Parking Lot and Maintenance
	009	40° 08' 30"	74° 46' 04"	Impervious Area of IWTP
	010	40° 08' 34"	74° 46' 59"	Capped Landfill Areas
	011	40° 08' 31"	74° 45' 25"	Sedimentation Basin No. 2 for 80-acre eastern expansion
	012	40° 08' 23"	74° 45' 47"	Capped Landfill Area

Effluent Limitations (mg/l)

<i>Discharge Parameter</i>	<i>Average Annual</i>	<i>Maximum Daily</i>
C-Biochemical Oxygen Demand (5 Day)	Monitor and Report	Monitor and Report
Total Dissolved Solids (TDS)	Monitor and Report	Monitor and Report
Oil and Grease	Monitor and Report	Monitor and Report

<i>Discharge Parameter</i>	<i>Effluent Limitations (mg/l)</i>	
	<i>Average Annual</i>	<i>Maximum Daily</i>
pH	Monitor and Report	Monitor and Report
Lead (Total)	Monitor and Report	Monitor and Report
Total Organic Carbon (TOC)	Monitor and Report	Monitor and Report
Chromium (Total)	Monitor and Report	Monitor and Report
Barium (Total)	Monitor and Report	Monitor and Report
Cadmium (Total)	Monitor and Report	Monitor and Report
Mercury (Total)	Monitor and Report	Monitor and Report
Selenium (Total)	Monitor and Report	Monitor and Report
Silver (Total)	Monitor and Report	Monitor and Report
Ammonia	Monitor and Report	Monitor and Report
Arsenic (Total)	Monitor and Report	Monitor and Report
Cyanide (Total)	Monitor and Report	Monitor and Report
Nitrate plus Nitrite as Nitrogen	Monitor and Report	Monitor and Report
Iron (Dissolved)	Monitor and Report	Monitor and Report
Magnesium (Total)	Monitor and Report	Monitor and Report
Magnesium (Dissolved)	Monitor and Report	Monitor and Report

The EPA waiver is in effect.

Other Requirements:

1. Effective Disinfection.
2. Remedial Measures.
3. Department Rights to Modify the Permit.
4. BOD₅ % Removal.
5. Certain Test Methods for Pollutants.
6. Change in Ownership.
7. TRC Minimization.
8. Proper Sludge Disposal.
9. Annual Average Definition.
10. TMDL/WLA Analysis.
11. Toxicity—Chronic Monitoring.
12. I-max Sampling Requirements.
13. 2/Month Sampling Requirements.
14. Stormwater Outfalls Requirements.
15. TRC/THMs Monitoring Requirements.
16. Total THMs Definition.
17. Grab Sample Definition.
18. Monitoring of Untreated Lechate Quality and Quantity.
19. Control of Stormwater Runoff.
20. Management of Lechate Discharge Rate.
21. Removal of 100% Pollutant of Outside DRBC Area Waste.
22. DRBC Pollutant Loading and Recordkeeping Requirements Clause.
23. Permit Reopener Clause.
24. PCBs Minimization Plan.

PA0011070, Industrial Waste, SIC 2521 and 2222, **Knoll, Inc.**, 1235 Water Street, P. O. Box 157, East Greenville, PA 18041. This facility is located in Upper Hanover Township, **Montgomery County**.

The application is for renewal of a NPDES permit to discharge 400 gpd of treated process water (MP 101), 40,000 gpd of treated sewage wastewater (MP 201), and 31,100 gpd of noncontact cooling water (MP 301) from Outfall 001 of the Knoll, Inc., facility located in Upper Hanover Township, Montgomery County. This is an existing discharge to Perkiomen Creek. At the point of discharge, Perkiomen Creek is in the State Water Plan 3E and is classified for T5F. The facility has two stormwater outfalls, namely 002 and 003. Outfall 002 receives stormwater from Fabrication Building areas, while Outfall 003 receives stormwater from Lubin Building areas. Outfall 003 also receives, in an emergency, 21,500 gpd of noncontact cooling water (MP103) from Lubin Building areas. Both of these outfalls discharge into Perkiomen Creek adjacent to Outfall 001.

The proposed effluent limits for Outfall 001 are based on an average flow of 71,500 gpd:

Effluent Concentration Limitations (mg/l)

<i>Parameter</i>	<i>Average Monthly</i>	<i>Daily Maximum</i>	<i>Instantaneous Maximum</i>
Total Suspended Solids	30	60	75
Total Dissolved Solids	1,000	2,000	2,500
Phosphorus as P	0.5		1.2
Fecal Coliform (#/100 ml)	200 Geometric Mean		1,000*
pH (Standard Units)	6.0 Instantaneous Minimum		9.0
Total Residual Chlorine	0.5		1.3

The proposed effluent limits for MP 101 are based on an average flow of 400 gpd:

Effluent Concentration Limitations (mg/l)

<i>Parameter</i>	<i>Average Monthly</i>	<i>Daily Maximum</i>
Cadmium	Monitor and Report	Monitor and Report
Copper	Monitor and Report	Monitor and Report
Zinc	Monitor and Report	Monitor and Report
N-Nitrosodimethylamine	Monitor and Report	Monitor and Report

The proposed effluent limits for MP 201 are based on an average flow of 40,000 gpd:

Effluent Concentration Limitations (mg/l)

<i>Parameter</i>	<i>Average Monthly</i>	<i>Daily Maximum</i>	<i>Instantaneous Maximum</i>
CBOD ₅	25	40	50
Total Suspended Solids	30	45	60
NH ₃ -N			
(5-1 to 10-31)	10		20
(11-1 to 4-30)	20		40
Fecal Coliform (#/100 ml)	200 Geometric Mean		1,000*
pH (Standard Units)	6.0 Instantaneous Minimum		9.0
Total Residual Chlorine	0.5		1.3

The proposed effluent limits for MP 301 are based on an average flow of 31,100 gpd:

Effluent Concentration Limitations (mg/l)

<i>Parameter</i>	<i>Average Monthly</i>	<i>Daily Maximum</i>	<i>Instantaneous Maximum</i>
Temperature (°F)			110
pH (Standard Units)	6.0 Instantaneous Minimum		9.0
Total Residual Chlorine	0.5		1.3

The proposed effluent limits for Outfalls 002 and 003 are based on a stormwater event:

Effluent Concentration Limitations (mg/l)

<i>Parameter</i>	<i>Instantaneous Minimum</i>	<i>Average Monthly</i>	<i>Daily Maximum</i>
CBOD ₅			Monitor and Report
COD			Monitor and Report
Oil and Grease			Monitor and Report
pH (Standard Units)			Monitor and Report
Total Suspended Solids			Monitor and Report
Total Kjeldahl Nitrogen			Monitor and Report
Total Phosphorus			Monitor and Report
Iron (Dissolved)			Monitor and Report

The proposed effluent limits for MP 103 (during an emergency only) are based on an average flow of 21,500 gpd:

Effluent Concentration Limitations (mg/l)

<i>Parameter</i>	<i>Average Month</i>	<i>Daily Maximum</i>	<i>Instantaneous Maximum</i>
Temperature (°F)			110
pH (Standard Units)	6.0 Instantaneous Minimum		9.0
Total Residual Chlorine	0.5		1.3

The EPA waiver is in effect.

Other Requirements:

1. Notification of the Designated Plant Operator.
2. Effective Disinfection.
3. Abandon of Discharge if STP Available.
4. No Stormwater.
5. Small Stream Discharge.
6. Remedial Measures.
7. Laboratory Certification.
8. Approved Chemical Usage Rates.
9. Chemical Additives Requirements.
10. Approved Test Method.
11. Change in Ownership.
12. Minimization of Chlorine Use.
13. Proper Sludge Disposal.
14. Watershed TMDL/WAL Analysis.
15. Facility Operator Certification Requirements.
16. I-Max Definitions.
17. 2/Month Monitoring Requirements.
18. Stormwater Requirements.
19. Operation and Maintenance Requirements.
20. PPC Plan Requirements.
21. No PCBs Discharges.

PA0058343, Sewage, SIC 4952, **Bedminster Municipal Authority**, 432 Elephant Road, Perkasio, PA 18944. This proposed facility is located in Bedminster Township, **Bucks County**.

Description of Proposed Activity: renewal of an NPDES permit to discharge 0.26 mgd of treated sewage into a UNT to Deep Run.

The receiving stream, Deep Run, is in the State Water Plan Watershed 2D and is classified for: WWF. The nearest downstream public water supply intake for Point Pleasant is located on Delaware River and is 11.5 miles below the point of discharge.

The proposed effluent limits for Outfall 001 are based on a design flow of 0.26 mgd.

<i>Parameters</i>	<i>Mass (lb/day)</i>		<i>Concentration (mg/l)</i>		
	<i>Average Monthly</i>	<i>Average Weekly</i>	<i>Average Monthly</i>	<i>Average Weekly</i>	<i>Instantaneous Maximum (mg/l)</i>
CBOD ₅					
(5-1 to 10-31)	22	32	10	15	20
(11-1 to 4-30)	43	65	20	30	40
Total Suspended Solids	22	32	10	15	20
Ammonia as N					
(5-1 to 10-31)	22		1.0		2.0
(11-1 to 4-30)	4.3		2.0		4.0
NO ₂ + NO ₃ as N	21.7		10.0		20.0
Phosphorus					
(4-1 to 10-31)	1.7		0.8		1.6
(11-1 to 3-31)			Monitor and Report		
Fecal Coliform			200 colonies/100 ml as a Geometric Average		1,000 #/100 ml
Dissolved Oxygen			Minimum of 5.0 mg/l at all times		
pH			Within limits of 6.0 to 9.0 Standard Units at all times		

In addition to the effluent limits, the permit contains the following major special conditions:

Special Conditions

1. Responsible Operator.
2. Small Stream Discharge.
3. TMDL/WLA Analysis.
4. UV Disinfection.
5. SPW Discharge.

Northeast Region: Water Management Program Manager, 2 Public Square, Wilkes-Barre, PA 18711-0790.

PA-0028576, Sewage, **Clarks Summit—South Abington Joint Sewer Authority**, P. O. Box 199, Chinchilla, PA 18410-0199. This proposed facility is located in South Abington Township, **Lackawanna County**.

Description of Proposed Activity: Revocation and Reissuance of an NPDES Permit.

The receiving stream, Leggetts Creek, is in the State Water Plan Watershed 5A and is classified for: CWF. The nearest downstream public water supply intake for Danville Water Supply is located on Susquehanna River approximately 75 miles below the point of discharge.

<i>Parameter</i>	<i>Average Monthly (mg/l)</i>	<i>Average Weekly (mg/l)</i>	<i>Instantaneous Maximum (mg/l)</i>
CBOD ₅	25	40	50
Total Suspended Solids	30	45	60
NH ₃ -N			
(5-1 to 10-31)	2.9		5.8
(11-1 to 4-30)	8.7		17.4
Dissolved Oxygen	A minimum of 6.0 mg/l at all times.		
Fecal Coliform			
(5-1 to 9-30)	200/100 ml as a Geometric Mean		
(10-1 to 4-30)	2,000/100 ml as a Geometric Mean		
pH	6.0 to 9.0 Standard Uunits at all times.		

Chesapeake Bay Tributary Strategy Nutrient Requirements

<i>Parameter</i>	<i>Concentration (mg/L)</i>		<i>Mass (lbs)</i>
	<i>Monthly Average</i>	<i>Monthly Load</i>	<i>Annual Load</i>
Ammonia-N	Report	Report	Report**
Kjeldahl-N	Report	Report	
Nitrate-Nitrate as N	Report	Report	
Total Nitrogen	Report	Report	Report
Total Phosphorus	Report	Report	Report
Net Total Nitrogen		Report	Report*
Net Total Phosphorus		Report	Report*

* This permit contains special conditions pertaining to Chesapeake Bay Nutrient Requirements. Part C Special Condition Number Six establishes Annual Mass Load Effluent Limitations for Total Net Nitrogen and Total Net Phosphorus of 66,483 ppy and 8,310 ppy, respectively. Part C Special Condition Number Seven establishes a compliance schedule for the Nitrogen and Phosphorus effluent limitations. The compliance schedule requires certification of substantial completion (plant fully operational) by July 21, 2014, and compliance with the Net Total Nitrogen and Net Total Phosphorus effluent limitations by September 30, 2016.

* This permit contains conditions which authorize the permittee to apply nutrient reduction credits to meet the Net Total Nitrogen and the Net Total Phosphorus effluent mass limits, under the Department of Environmental Protection's (Department) Trading of Nutrients and Sediment Reduction Credits Policy and Guidelines (Document No. 392-0900-001, December 30, 2006). The condition includes the requirement to report the application of these credits in Supplemental Discharge Monitoring Reports (DMRs) submitted to the Department.

In addition to the effluent limits, the permit contains the following major special conditions:

1. Whole Effluent Toxicity (WETT) requirement.
2. Chesapeake Bay Nutrient Requirements.

** Total Annual Ammonia load will be required to be reported on the Supplemental DMR—Annual Nutrient Summary.

Southcentral Region: Water Management Program Manager, 909 Elmerton Avenue, Harrisburg, PA 17110, (717) 705-4707.

Application No. PA 0038415, Sewage, **East Pennsboro Township**, 98 South Enola Drive, Enola, PA 17025. This facility is located in East Pennsboro Township, **Cumberland County**.

Description of activity: The application is for amendment of an NPDES permit for an existing discharge of treated sewage.

The receiving stream, Conodoguinet Creek, is in Watershed 7-B, and classified for WWF, water supply, recreation and fish consumption. The nearest downstream public water supply intake for Steelton Municipal Waterworks is located on the Susquehanna River, approximately 3.85 miles downstream. The discharge is not expected to affect the water supply.

The proposed permit amendment revises the interim milestone dates in the schedule for complying with the Chesapeake Bay nutrient cap loads, and clarifies the effective date for compliance with the cap loads. The final date for complying with the nutrient cap loads has not been amended.

Persons may make an appointment to review the Department of Environmental Protection's files on this case by calling the file review coordinator at (717) 705-4732.

The EPA waiver is not in effect.

Southwest Regional Office: Regional Manager, Water Management, 400 Waterfront Drive, Pittsburgh, PA 15222-4745, (412) 442-4000.

PA0253821, Industrial Waste, SIC 1389 and 4959, **Green Earth Wastewater Processing, LLC**, 404 Front Street, P. O. Box 412, Greensboro, PA 15338. This application is for issuance of an NPDES permit to discharge treated process water from the Meadow Ridge Business Park in Perry Township, **Greene County**.

The following effluent limitations are proposed for discharge to the receiving waters, Dunkard Creek, classified as a WWF with existing and/or potential uses for aquatic life, water supply and recreation. The first existing/proposed downstream potable water supply is Dunkard Valley Joint Municipal Authority, located in Monongahela Township, 17.87 miles below the discharge point.

Outfall 001: new discharge, design flow of 0.25 mgd.

Parameter	Mass (lb/day)		Concentration (mg/l)		
	Average Monthly	Maximum Daily	Average Monthly	Maximum Daily	Instantaneous Maximum
Flow	Monitor and Report				
BOD ₅			53.0	163	
Total Suspended Solids			30	60	
Oil and Grease			15	30	
Aluminum			1.22	2.44	
Barium			10	20	
Copper			0.011	0.022	
Iron, Total			2.18	4.36	
Iron, Dissolved			2.02	4.04	
Lead			0.021	0.042	
Manganese			2.0	4.0	
Strontium			10	20	
Zinc			0.223	0.446	
Benzene			0.001	0.002	
Ethylbenzene			Monitor and Report		
Toluene			Monitor and Report		
Xylenes			Monitor and Report		
Total BTEX			0.1	0.2	
Phenols			Not Detectable		
Acetone			7.97	30.2	
Acetophenone			0.0562	0.114	
2-Butanone			1.85	4.81	
o-Cresol			0.561	1.92	
p-Cresol			0.205	0.698	
Pyridine			0.182	0.370	
2,4,6-Trichlorophenol			0.083	0.166	
Osmotic Pressure (mOs/kg)			273	546	
Total Dissolved Solids			500	750	
Sulfate				250	
Bromide			Monitor and Report		
Chloride				250	
Acidity			Less than Alkalinity		
Alkalinity			Monitor and Report		
pH			not less than 6.0 nor greater than 9.0 Standard Units		

Other Conditions: Special conditions concerning priority pollutant sampling, residual/hazardous waste disposal, stormwater, oil-bearing wastewaters, chemical additives and residual waste receipt reporting.

The EPA waiver is not in effect.

PA0218014, Sewage, **Gary and Connie Nicewonger**, R. D. 1, Box 148, Armaugh, PA 15920. This application is for renewal of an NPDES permit to discharge treated sewage from Nicewonger MHP STP in East Wheatfield Township, **Indiana County**.

The following effluent limitations are proposed for discharge to the receiving waters, known as Swale to Mardis Run, which are classified as a CWF with existing and/or potential uses for aquatic life, water supply and recreation. The first downstream potable water supply intake from this facility is the Saltsburg Municipal Water Works.

Outfall 001: new discharge, design flow of 0.005 mgd.

<i>Parameter</i>	<i>Concentration (mg/l)</i>			
	<i>Average Monthly</i>	<i>Average Weekly</i>	<i>Maximum Daily</i>	<i>Instantaneous Maximum</i>
CBOD ₅	25			50
Suspended Solids	30			60
Ammonia Nitrogen				
(5-1 to 10-31)	3.0			6.0
(11-1 to 4-30)	9.0			18.0
Fecal Coliform				
(5-1 to 9-30)	200/100 ml as a Geometric Mean			
(10-1 to 4-30)	2,000/100 ml as a Geometric Mean			
Total Residual Chlorine	1.4			3.3
Dissolved Oxygen	not less than 3.0 mg/l			
pH	not less than 6.0 nor greater than 9.0			

The EPA waiver is in effect.

PA0098817, Sewage, **Charles Hilligas, Hickory Acres**, 669 Nelson Road F, Farmington, PA 15437. This application is for renewal of an NPDES permit to discharge treated sewage from Hickory Acres Sewage Treatment Plant in Wharton Township, **Fayette County**.

The following effluent limitations are proposed for discharge to the receiving waters, known as UNT of Meadow Run, which are classified as a HQ-CWF with existing and/or potential uses for aquatic life, water supply and recreation. The first downstream potable water supply intake from this facility is the North Fayette County Municipal Authority located on the Youghiogheny River.

Outfall 001: existing discharge, design flow of 0.0049 mgd.

<i>Parameter</i>	<i>Concentration (mg/l)</i>			
	<i>Average Monthly</i>	<i>Average Weekly</i>	<i>Maximum Daily</i>	<i>Instantaneous Maximum</i>
CBOD ₅				
(5-1 to 10-31)	20			40
(11-1 to 4-30)	25			50
Suspended Solids	30			60
Ammonia Nitrogen				
(5-1 to 10-31)	6.0			12.0
(11-1 to 4-30)	15.0			30.0
Fecal Coliform				
(5-1 to 9-30)	200/100 ml as a Geometric Mean			
(10-1 to 4-30)	2,000/100 ml as a Geometric Mean			
Total Residual Chlorine	0.3			0.7
Dissolved Oxygen	not less than 7.0 mg/l			
pH	not less than 6.0 nor greater than 9.0			

The EPA waiver is in effect.

PA0031330, Sewage, **Brownsville Area School District**, 1025 Lewis Street, Brownsville, PA 15417. This application is for renewal of an NPDES permit to discharge treated sewage from Cox Donahey Elementary School STP in Redstone Township, **Fayette County**.

The following effluent limitations are proposed for discharge to the receiving waters, known as UNT of Dunlap Creek, which are classified as a WWF with existing and/or potential uses for aquatic life, water supply and recreation. The first downstream potable water supply intake from this facility is the California Water Company.

Outfall 001: existing discharge, design flow of 0.0088 mgd.

<i>Parameter</i>	<i>Concentration (mg/l)</i>			
	<i>Average Monthly</i>	<i>Average Weekly</i>	<i>Maximum Daily</i>	<i>Instantaneous Maximum</i>
CBOD ₅	10			20
Suspended Solids	25			50
Ammonia Nitrogen				
(5-1 to 10-31)	3.0			6.0
(11-1 to 4-30)	9.0			18.0
Fecal Coliform				
(5-1 to 9-30)	200/100 ml as a Geometric Mean			
(10-1 to 4-30)	2,000/100 ml as a Geometric Mean			
Total Residual Chlorine	1.4			3.3

Parameter	Concentration (mg/l)			
	Average Monthly	Average Weekly	Maximum Daily	Instantaneous Maximum
Dissolved Oxygen	not less than 3.0 mg/l			
pH	not less than 6.0 nor greater than 9.0			

The EPA waiver is in effect.

PA0041301, Sewage, **Uniontown Area School District**, 23 East Church Street, Uniontown, PA 15401-3578. This application is for renewal of an NPDES permit to discharge treated sewage from A. J. McMullen Middle School STP in Henry Clay Township, **Fayette County**.

The following effluent limitations are proposed for discharge to the receiving waters, known as UNT of Beaver Creek, which are classified as a HQ-CWF with existing and/or potential uses for aquatic life, water supply and recreation. The first downstream potable water supply intake from this facility is the North Fayette County Municipal Authority.

Outfall 001: existing discharge, design flow of 0.004 mgd.

Parameter	Concentration (mg/l)			
	Average Monthly	Average Weekly	Maximum Daily	Instantaneous Maximum
CBOD ₅	25			50
Suspended Solids	30			60
Ammonia Nitrogen (5-1 to 10-31)	2.2			4.4
(11-1 to 4-30)	4.5			9.0
Fecal Coliform (5-1 to 9-30)	200/100 ml as a Geometric Mean			
(10-1 to 4-30)	2,000/100 ml as a Geometric Mean			
Total Residual Chlorine	0.21			0.50
Dissolved Oxygen	not less than 6.0 mg/l			
pH	not less than 6.0 nor greater than 9.0			

The EPA waiver is in effect.

Northwest Region: Water Management Program Manager, 230 Chestnut Street, Meadville, PA 16335-3481.

PA0100013, Sewage, **National Fuel Gas Distribution Corporation**, P. O. Box 2081, Erie, PA 16512. The National Fuel Gas West County Service Center facility is located at 8170 Avonia Road in Fairview Township, **Erie County**.

Description of Proposed Activity: The applicant requests renewal of an NPDES permit for the discharge of treated sewage from a sewage treatment plant serving a utility maintenance center. Treatment consists of a septic tank, surface sand filter, phosphorus treatment and chlorine tablet disinfection.

For the purpose of evaluating effluent requirements for TDS, NO₂-NO₃, fluoride, phenolics, sulfate and chloride, there is no downstream potable water supply to consider before the discharge reaches Lake Erie.

The receiving stream, UNT to Elk Creek, is in Watershed 15 and classified for: CWF, MF.

The proposed effluent limits for Outfall 001 are based on a design flow of 0.0006 mgd.

Parameter	Concentrations		
	Average Monthly (mg/l)	Average Weekly (mg/l)	Instantaneous Maximum (mg/l)
Flow	Monitor and Report		
CBOD ₅	25		50
Total Suspended Solids	20		40
NH ₃ -N	3		6
Phosphorus as "P"	1.0		
Total Residual Chlorine	1.4		3.3
Fecal Coliform	200/100 ml as a Geometric Average		
pH	6.0 to 9.0 Standard Units at all times		

The EPA waiver is in effect.

PA0032913, Sewage, **Scenic Mobile Home Park**, Shenango Park Road, Transfer, PA 16154. This existing facility is located in Pymatuning Township, **Mercer County**.

Description of Proposed Activity: The applicant has applied for a new NPDES permit for an existing discharge of treated sewage.

For the purpose of evaluating effluent requirements for TDS, NO₂-NO₃, fluoride, phenolics, sulfate and chloride, the existing/proposed downstream potable water supply, considered during the evaluation is the Sharpsville Municipal Water Authority intake located on the Shenango River and is approximately 6 miles below point of discharge.

The receiving stream, the Brush Run, is in Watershed 20-A and classified for: WWF, aquatic life, water supply and recreation.

The proposed effluent limits for Outfall 001 are based on a design flow of 0.02 mgd.

<i>Parameter</i>	<i>Average Monthly (mg/l)</i>	<i>Concentrations</i>	
		<i>Average Weekly (mg/l)</i>	<i>Instantaneous Maximum (mg/l)</i>
Flow (mgd)	XX		
CBOD ₅	25		50
Total Suspended Solids	30		60
NH ₃ -N			
(5-1 to 10-31)	2.5		5
(11-1 to 4-30)	7.5		15
Fecal Coliform			
(5-1 to 9-30)		200/100 ml as a Geometric Average	
(10-1 to 4-30)		2,000/100 ml as a Geometric Average	
Total Residual Chlorine	0.5		1.2
pH		6.0 to 9.0 Standard Units at all times	

XX—Monitor and report on monthly DMRs.

The EPA waiver is in effect.

PA0210072, Sewage, **YMCA of Greater Erie**, 31 West 10th Street, Erie, PA 16501-1401. This existing facility is located at 8600 West Lake Road, Lake City, PA 16423 in Girard Township, **Erie County**.

Description of Proposed Activity: The applicant requests a new NPDES permit for an existing discharge of treated sewage from a sewage treatment plant serving a seasonally operated campground YMCA—Camp Sherwin. The previous permit expired due to effluent violations.

For the purpose of evaluating effluent requirements for TDS, NO₂-NO₃, fluoride, phenolics, sulfate and chloride, there is no downstream potable water supply affected by this discharge.

The receiving stream, a UNT to Lake Erie, is in Watershed 15 and classified for: CWF, MF, aquatic life, water supply and recreation.

The proposed effluent limits for Outfall 001 are based on a design flow of 0.010 mgd.

<i>Parameter</i>	<i>Average Monthly (mg/l)</i>	<i>Concentrations</i>	
		<i>Average Weekly (mg/l)</i>	<i>Instantaneous Maximum (mg/l)</i>
Flow	Monitor and Report		
CBOD ₅	25		50
Total Suspended Solids	30		60
NH ₃ -N			
(5-1 to 10-31)	9		18
(11-1 to 4-30)	no limit		
Phosphorus as "P"	1.0		
Dissolved Oxygen		minimum of 3.0 mg/l at all times	
Total Residual Chlorine	0.5		1.17
Fecal Coliform		200/100 ml as a Geometric Average	
pH		6.0 to 9.0 Standard Units at all times	

The EPA waiver is in effect.

PA0027511, Sewage, **New Castle Sanitation Authority**, 110 Washington Street, P. O. Box 1404, New Castle, PA 16101. This proposed facility is located in New Castle, **Lawrence County**.

Description of Proposed Activity: Renewal of an existing discharge of treated sewage and oil and gas production wastewater from an indirect discharge.

For the purpose of evaluating effluent requirements for TDS, NO₂-NO₃, fluoride, phenolics, sulfate and chloride, the existing/proposed downstream potable water supply, considered during the evaluation is the Beaver Falls Municipal Authority-Eastvale intake located on the Beaver River and is approximately 15 miles below point of discharge.

The receiving stream, the Mahoning River, is in Watershed 20-A and classified for: WWF, aquatic life, water supply and recreation.

The proposed effluent limits for Outfall 001 are based on a design flow of 17 mgd.

Parameters	Loadings			Concentrations	
	Average Monthly (lb/day)	Average Weekly (lb/day)	Average Monthly (mg/l)	Average Weekly (mg/l)	Instantaneous Maximum (mg/l)
Flow (mgd)	XX	XX			
CBOD ₅	3,544	5,671	25	40	50
Total Suspended Solids	4,253	6,380	30	45	60
NH ₃ -N (5-1 to 10-31)	2,552		18		36
Chronic Whole Effluent Toxicity			5.91 TUc		
Fecal Coliform (5-1 to 9-30)		200/100 ml as a Geometric Average			
(10-1 to 4-30)		2,000/100 ml as a Geometric Average			
Total Residual Chlorine			0.11		0.37
Zinc			XX		
Oil and Grease			15		30
pH		6.0 to 9.0 Standard Units at all times			
Total Dissolved Solids					
January	XX	414,482	XX	XX	2,923
February	XX	514,137	XX	XX	3,626
March	XX	658,549	XX	XX	4,645
April	XX	688,167	XX	XX	4,854
May	XX	392,899	XX	XX	2,771
June	XX	249,102	XX	XX	1,757
July	XX	231,047	XX	XX	1,630
August	XX	153,647	XX	XX	1,084
September	XX	113,285	XX	XX	799
October	XX	92,648	XX	XX	653
November	XX	145,207	XX	XX	1,024
December	XX	293,579	XX	XX	2,071
Barium			10	20	20
Strontium			10	20	20
Iron, Total			3	6	6
Manganese			2	4	4
Sulfate			XX	XX	
Chloride			XX	XX	

XX—Monitor and report on monthly DMRs.

Special Conditions:

1. Federal Pretreatment Program.
2. TRC Minimization.
3. Whole Effluent Toxicity (WET) testing for the permit renewal.
4. Chronic WET limit.
5. Receipt of Residual Waste (including wastewater from oil and gas production wastewater).

The EPA waiver is not in effect.

III. WQM Industrial Waste and Sewerage Applications under The Clean Streams Law (35 P. S. §§ 691.1—691.1001)

Greensburg District Mining Office: Armbrust Professional Center, 8205 Route 819, Greensburg, PA 15601, (724) 925-5500.

PA0251674 submitted by **Purco Coal, Inc.**, 22 Van Voorhis Lane, Monongahela, PA 15063, (724) 258-4749. The proposed treatment facilities and discharge point will be located at the site of the former Watkiss Mine in Stewart Township, **Fayette County**.

Description of proposed activity: To construct treatment facilities for mine drainage that emanates from a reclaimed strip mine, known as the Watkiss Mine, which has degraded a UNT to Jonathan Run, designated as an EV stream. The applicant proposes to collect and treat the acid mine drainage prior to discharge at a point along the headwaters to the UNT to Jonathan Run (Latitude: 39° 52' 48.3503"; Longitude: 79° 33' 10.2581").

A potable water supply is located about 5 miles downstream of the discharge along the Youghiogheny River.

After evaluating the costs and environmental impacts of possible nondischarge alternatives, the Department of Environmental Protection (Department) has tentatively decided to issue a permit authorizing the discharge because collection and treatment will improve the water quality of the receiving stream.

Because the receiving stream has been degraded, the Department determined effluent limitations based on instream water chemistry from a reference reach of stream that was upgradient of any mining activities, drained a similar geology as the receiving stream, and for which there was instream water quality data available. As a reference reach, the Department used monitoring data from the upper reaches of a UNT to Cucumber Run. Based on this information, the Department developed the following proposed final effluent limitations:

<i>Parameter</i>	<i>TSS</i>	<i>Aluminum</i>	<i>Iron</i>	<i>Manganese</i>
Concentration	Mg/l	mg/L	mg/l	mg/l
Average Monthly	35	0.23	0.05	0.10
Maximum Daily	70	0.46	0.10	0.20
Instantaneous Maximum	90	0.58	0.13	0.25

Alkalinity must exceed Acidity; pH > 6 and < 9

Because it is unlikely that the proposed treatment system will achieve compliance with all of the proposed effluent limitations, the Department intends to enter into an enforceable agreement that will establish interim effluent limitations and a compliance schedule that will periodically review available cost-effective and environmentally sound technologies to improve treatment of the mine drainage.

Any interested persons may submit comments within 30 days after publication of this notice to the Department. The period for comment may be extended at the discretion of the Department. The Department will hold a public hearing upon the written request of an interested person prior to termination of the public comment period. The request for public hearing should indicate the interest of the party filing the request and the reasons for requesting a hearing.

Southcentral Region: Water Management Program Manager, 909 Elmerton Avenue, Harrisburg, PA 17110, (717) 705-4707.

WQM Permit No. 0109202, Industrial Waste, **Knouse Foods Co-op, Inc.**, 800 Peach Glen-Idaville Road, Peach Glen, PA 17375. This proposed facility is located in Tyrone Township, **Adams County**.

Description of Proposed Action/Activity: Construction/Operation of the Hill Top 2 Site (at Reservoir Road), a new fruit processing plant waste water spray field irrigation system at the south east corner of the project site which is currently an orchard. The new spray field will involve a total of approximately 25 acres. A new sprinkler main will be installed to convey the waste water to the proposed spray fields. The new sprinkler main will be connected to the existing sprinkler main. The existing pump will be replaced with a larger pump to be able to provide water to the new spray site.

WQM Permit No. 0109402, Sewerage, **Conewago Township Municipal Authority**, 541 Oxford Avenue, Hanover, PA 17331. This proposed facility is located in Conewago Township, **Adams County**.

Description of Proposed Action/Activity: Upgrades to Allwood Manor Pump Station.

WQM Permit No. 3609201, CAFO, **Bion PA 1, LLC, Jeremy Rowland**, 1035 South Gaylord Street, Denver, CO 80209. This proposed facility is located in Penn Township, **Lancaster County**.

Description of Proposed Action/Activity: Construction/Operation for a livestock waste treatment facility at the Kreider Dairy Farm.

WQM Permit No. 3609202, CAFO, **Yippee Farms**, 880 Pinkerton Road, Mount Joy, PA 17552. This proposed facility is located in Rapho Township, **Lancaster County**.

Description of Proposed Action/Activity: Construction/Operation for a manure storage facility.

Northcentral Region: Water Management Program Manager, 208 West Third Street, Williamsport, PA 17701.

WQM Permit No. 1409401, Sewerage, SIC 4952, **Potter Township**, 124 Short Road, Spring Mills, PA 16875. This proposed facility will be located in Potter Township, **Centre County**.

Description of Proposed Action/Activity: The applicant proposes upgrades to the existing Country Club Park STP and the connection of the Meadows Psychiatric Facility to the STP by means of a new force main.

Southwest Region: Watershed Management Program Manager, 500 Waterfront Drive, Pittsburgh, PA 15222-4745.

WQM Permit No. 5609001, CAFO, **Klejka Dairy**, 381 Deans Road, Somerset, PA 15501. This proposed facility is located in Somerset Township, **Somerset County**.

Description of Proposed Action/Activity: Application for the construction and operation of a manure storage facility. A 1.6 million gallon aboveground manure storage tank system will supplement existing manure storage.

Northwest Region: Water Management Program Manager, 230 Chestnut Street, Meadville, PA 16335-3481.

WQM Permit No. WQG028318, Sewerage, **Summit Township Sewage Authority Erie County**, 8890 Old French Road, Erie, PA 16509-5459. This proposed facility is located in Summit Township, **Erie County**.

Description of Proposed Action/Activity: Construction of gravity collection sewer and a pump station to serve the proposed Cherry Hill Village residential development. The wastewater will ultimately be conveyed to the City of Erie Wastewater Treatment Facility.

WQM Permit No. 2592403, Sewerage, **Amendment No. 1, YMCA of Greater Erie**, 31 West 10th Street, Erie, PA 16501-1401. This proposed facility is located in Girard Township, **Erie County**.

Description of Proposed Action/Activity: This project proposes modification of the treatment plant to add sludge holding facilities, a dedicated sludge tank blower and document an existing feed of sodium aluminate.

WQM Permit No. 4209402, Sewerage, Hamlin Township McKean County, P. O. Box 235, Hazel Hurst, PA 16733-0235. This proposed facility is located in Hamlin Township, **McKean County**.

Description of Proposed Action/Activity: This project will consist of over 25,000 feet of new gravity sewers with 90 manholes, four pump stations and four grinder pumps. The sewers will connect to the existing Mount Jewett WWTP, where the wastewater will be treated and discharge by means of NPDES permit number PA0023451.

IV. NPDES Applications for Stormwater Discharges from Municipal Separate Storm Sewer Systems (MS4)

V. Applications for NPDES Wavier Stormwater Discharges from Municipal Separate Storm Sewer Systems (MS4)

VI. NPDES Individual Permit Applications for Discharges of Stormwater Associated with Construction Activities

Northeast Region: Watershed Management Program Manager, 2 Public Square, Wilkes-Barre, PA 18711-0790.

Northampton County Conservation District: Greystone Building, 14 Gracedale Avenue, Nazareth, PA 18064-9211, (610) 746-1971.

<i>NPDES Permit No.</i>	<i>Applicant Name & Address</i>	<i>County</i>	<i>Municipality</i>	<i>Receiving Water/Use</i>
PAI024804001R	Forks Center, LLC Attn: Joseph C. Posh 2216 Willow Park Road Bethlehem, PA 18020-4250	Northampton	Forks Township	Bushkill Creek HQ-CWF

Carbon County Conservation District: 5664 Interchange Road, Lehighton, PA 18235-5114, (610) 377-4894.

<i>NPDES Permit No.</i>	<i>Applicant Name & Address</i>	<i>County</i>	<i>Municipality</i>	<i>Receiving Water/Use</i>
PAI021309003	Mieczyslaw Klecha 469 Forest Street Lehighton, PA 18235	Carbon	Franklin Township	Sawmill Run EV

Northcentral Region: Watershed Management Program Manager, 208 West Third Street, Williamsport, PA 17701.

Centre County Conservation District: 414 Holmes Avenue, Suite 4, Bellefonte, PA 16823, (814) 355-6817.

<i>NPDES Permit No.</i>	<i>Applicant Name & Address</i>	<i>County</i>	<i>Municipality</i>	<i>Receiving Water/Use</i>
PAI041409007	Sandy Ridge Wind, LLC 1801 Market Street Suite 2200 Philadelphia, PA 19107	Centre Blair	Rush, Taylor and Snyder Townships	Three Springs and Sand Spring Runs HQ Sink and Decker Runs TSF Vanscoyoc Run CWF Big Fill Run EV

Southwest Region: Watershed Management Program Manager, 400 Waterfront Drive, Pittsburgh, PA 15222-4745.

Westmoreland County Conservation District: 218 Donohoe Road, Greensburg, PA 15601, (724) 837-5271.

<i>NPDES Permit No.</i>	<i>Applicant Name & Address</i>	<i>County</i>	<i>Municipality</i>	<i>Receiving Water/Use</i>
PAI056509004	Ted Decesare Patrisa Corporation 4241 William Penn Highway Murrysville, PA 15668	Westmoreland	Murrysville	Steeles Run HQ-CWF

VII. List of NOIs for NPDES and/or Other General Permit Types

PAG-12	Concentrated Animal Feeding Operations (CAFOs)
PAG-13	Stormwater Discharges from Municipal Separate Storm Sewer Systems (MS4)

**STATE CONSERVATION COMMISSION
NUTRIENT MANAGEMENT PLANS RELATED TO APPLICATIONS FOR
NATIONAL POLLUTION DISCHARGE ELIMINATION SYSTEM (NPDES)
PERMITS FOR CONCENTRATED ANIMAL FEEDING OPERATIONS (CAFO)**

This notice provides information about agricultural operations that have submitted nutrient management plans (NMPs) for approval under the act of July 6, 2005 (Act 38 of 2005, 3 Pa.C.S. §§ 501—522) (hereinafter referred to as Act 38), and that have or anticipate submitting applications for new, amended or renewed NPDES permits, or Notices of Intent (NOIs) for coverage under a general permit, for CAFOs, under 25 Pa. Code Chapter 92. This notice is provided in accordance with 25 Pa. Code Chapter 92 and 40 CFR Part 122, implementing The Clean Streams Law (35 P. S. §§ 691.1—691.1001) and the Federal Clean Water Act.

Based upon preliminary reviews, the State Conservation Commission (SCC), or County Conservation Districts (CCD) working under a delegation agreement with the SCC, have completed an administrative review of NMPs described. These NMPs are published as proposed plans for comment prior to taking final actions. The NMPs are available for review at the CCD office for the county where the agricultural operation is located. A list of CCD office locations is available at www.pacd.org/districts/directory.htm or can be obtained from the SCC at the office address listed or by calling (717) 787-8821.

Persons wishing to comment on an NMP are invited to submit a statement outlining their comments on the plan to the CCD, with a copy to the SCC for each NMP, within 30 days from the date of this public notice. Comments received within the respective comment periods will be considered in the final determinations regarding the NMPs. Comments should include the name, address and telephone number of the writer and a concise statement to inform the SCC of the exact basis of the comments and the relevant facts upon which they are based.

The address for the SCC is Agriculture Building, Room 407, 2301 North Cameron Street, Harrisburg, PA 17110.

Persons with a disability who require an auxiliary aid, service, including TDD users or other accommodations to seek additional information should contact the SCC through the Pennsylvania AT&T Relay Service at (800) 654-5984.

NUTRIENT MANAGEMENT PLAN—PUBLIC NOTICE SPREADSHEET—APPLICATIONS

<i>Agricultural Operation Name and Address</i>	<i>County</i>	<i>Total Acres</i>	<i>Animal Equivalent Units</i>	<i>Animal Type</i>	<i>Special Protection Waters (HQ or EV or NA)</i>	<i>Renewal/New</i>
Wayne A. Marcho Farm R. D. 1 Union Hill Road Susquehanna, PA 18847	Susquehanna	955.7	795	Veal and Beef	N/A	Renewal
David Rosenberry Gretna View Farm 3709 North Colebrook Road Manheim, PA 17545	Lancaster	183.6	5.07	Steer/Layer	N/A	Renewal
Joe Sweeny Rocky Knoll 1166 Gypsy Hill Road Lancaster, PA 17602	Lancaster	146	7.4	Swine/Horses	N/A	Renewal

**PUBLIC WATER SUPPLY (PWS)
PERMIT**

Under the Pennsylvania Safe Drinking Water Act (35 P. S. §§ 721.1—721.17), the following parties have applied for a PWS permit to construct or substantially modify a public water system.

Persons wishing to comment on a permit application are invited to submit a statement to the office listed before the application within 30 days of this public notice. Comments received within the 30-day comment period will be considered in the formulation of the final determinations regarding the application. Comments should include the name, address and telephone number of the writer and a concise statement to inform the Department of Environmental Protection (Department) of the exact basis of a comment and the relevant facts upon which it is based. A public hearing may be held after consideration

of comments received during the 30-day public comment period.

Following the comment period, the Department will make a final determination regarding the proposed permit. Notice of this final determination will be published in the *Pennsylvania Bulletin* at which time this determination may be appealed to the Environmental Hearing Board.

The permit application and any related documents are on file at the office listed before the application and are available for public review. Arrangements for inspection and copying information should be made with the office listed before the application.

Persons with a disability who require an auxiliary aid, service or other accommodations to participate during the 30-day public comment period should contact the office listed before the application. TDD users should contact the Department through the Pennsylvania AT&T Relay Service at (800) 654-5984.

SAFE DRINKING WATER

Applications Received under the Pennsylvania Safe Drinking Water Act

Northeast Region: Water Supply Management Program Manager, 2 Public Square, Wilkes-Barre, PA 18711-0790.

Permit Application No. 4809504, Public Water Supply.

Applicant **Portland Borough Authority**
P. O. Box 572
Portland, PA 18351
Portland Borough
Upper Mt. Bethel Township

County **Northampton County**

Responsible Official Thomas Fish, Secretary
Portland Borough Authority
P. O. Box 572
Portland, PA 18351

Type of Facility Public Water Supply

Consulting Engineer Michael E. Gable, P. E.
RKR Hess Associates, Inc.
961 Marcon Boulevard
Suite 425
Allentown, PA 18109

Application Received Date June 5, 2009

Description of Action Applicant proposes the construction of a new storage tank and booster pumping station to serve the Portland Industrial Park.

Northcentral Region: Water Supply Management Program Manager, 208 West Third Street, Williamsport, PA 17701.

Application No. 1709502—Construction, Public Water Supply.

Applicant **Brady Township—Troutville Borough Water Association**

Township or Borough Brady Township

County **Clearfield**

Responsible Official Lester G. Wachob, President
Brady Township—Troutville Borough Water Association
3309 Shamokin Trail
Luthersburg, PA 15848

Type of Facility Public Water Supply—Construction

Consulting Engineer Stephen V. Heine, P. E.
Stephen V. Heine, Inc.,
Consulting Engineers
P. O. Box 466
Huntingdon, PA 16652

Application Received Date June 19, 2009

Description of Action Site work, fabrication, erection and painting of a 150,000 gallon steel tank to provide additional finished water storage for the Luthersburg-Salem water system.

Northwest Region: Water Supply Management Program Manager, 230 Chestnut Street, Meadville, PA 16335-3481.

Application No. 2009505, Public Water Supply.

Applicant **Trustees of Conneaut Lake Park, Inc.**

Township or Borough Sadsbury and Summit Townships
Crawford County

Responsible Official Jack L. Moyers, Chairperson

Consulting Engineer Bruce D. Patterson, P. E.
Porter Consulting Engineers
814 North Main Street
Meadville, PA 16335

Application Received Date June 24, 2009

Description of Action Water system improvements and modifications to include use of Adedge Technologies for the removal of arsenic, iron and manganese; distribution system upgrades and construction of new building to house equipment.

MINOR AMENDMENT

Northeast Region: Water Supply Management Program Manager, 2 Public Square, Wilkes-Barre, PA 18711-0790.

Application No. 4009519—MA.

Applicant **Hazleton City Authority**
Black Creek Township
Luzerne County

Responsible Official Randal Cahalan, Manager
Hazleton City Authority
400 East Arthur Gardner Parkway
Hazleton, PA 18201-7359

Type of Facility Community Water System

Consulting Engineer William J. Schumacher, Jr., P. E.
Schumacher Engineering, Inc.
55 North Conahan Drive
Hazleton, PA 18201
(570) 455-9407

Application Received Date May 15, 2009

Description of Action Application for construction of a new 88,000 gallon finished water storage tank and chemical treatment building to replace the existing facilities of the Derringer/Fern Glen community water system. The project also provides for replacement of approximately 8,000 linear feet of distribution main serving the community.

Northwest Region: Water Supply Management Program Manager, 230 Chestnut Street, Meadville, PA 16335-3481.

Application No. 2507503—MA1, Minor Amendment.

Applicant **Saint Boniface School**

Township or Borough Greene Township
Erie County

Responsible Official	John M. Schultz, Pastor 9367 Wattsburg Road Erie, PA 16509
Type of Facility	Public Water System
Application Received Date	June 26, 2009
Description of Action	Addition of 2—400 gallon (each) finished water storage tanks.

WATER ALLOCATIONS

Applications received under the act of June 24, 1939 (P.L. 842, No. 365) (35 P.S. §§ 631—641) relating to the Acquisition of Rights to Divert Waters of the Commonwealth

Northwest Region: Water Supply Management Program Manager, 230 Chestnut Street, Meadville, PA 16335-3481.

WA 25-63D, Water Allocations. Erie City Water Authority, d/b/a Erie Water Works, Erie Water Works, 240 West 12th Street, Erie, PA 16501-1706, City of Erie, Erie County. The permittee has submitted a permit application for the expansion of its service area to include McKean Township and McKean Borough in Erie County.

LAND RECYCLING AND ENVIRONMENTAL REMEDIATION

UNDER ACT 2, 1995

PREAMBLE 1

Acknowledgment of Notices of Intent to Remediate Submitted under the Land Recycling and Environmental Remediation Standards Act (35 P.S. §§ 6026.101—6026.908).

Sections 302—305 of the Land Recycling and Environmental Remediation Standards Act (act) require the Department of Environmental Protection (Department) to publish in the *Pennsylvania Bulletin* an acknowledgment noting receipt of Notices of Intent to Remediate. An acknowledgment of the receipt of a Notice of Intent to Remediate is used to identify a site where a person proposes to, or has been required to, respond to a release of a regulated substance at a site. Persons intending to use the Background Standard, Statewide Health Standard, the Site-Specific Standard or who intend to remediate a site as a special industrial area must file a Notice of Intent to Remediate with the Department. A Notice of Intent to Remediate filed with the Department provides a brief description of the location of the site, a list of known or suspected contaminants at the site, the proposed remediation measures for the site and a description of the intended future use of the site. A person who demonstrates attainment of one, a combination of the cleanup standards or who receives approval of a special industrial area remediation identified under the act will be relieved of further liability for the remediation of the site for any contamination identified in reports submitted to and approved by the Department. Furthermore, the person shall not be subject to citizen suits or other contribution actions brought by responsible persons not participating in the remediation.

Under sections 304(n)(1)(ii) and 305(c)(2) of the act, there is a 30-day public and municipal comment period for sites proposed for remediation using a Site-Specific Standard, in whole or in part, and for sites remediated as a special industrial area. This period begins when a summary of the Notice of Intent to Remediate is pub-

lished in a newspaper of general circulation in the area of the site. For the sites identified, proposed for remediation to a Site-Specific Standard or as a special industrial area, the municipality within which the site is located may request to be involved in the development of the remediation and reuse plans for the site if the request is made within 30 days of the date specified. During this comment period, the municipality may request that the person identified as the remediator of the site develop and implement a public involvement plan. Requests to be involved and comments should be directed to the remediator of the site.

For further information concerning the content of a Notice of Intent to Remediate, contact the environmental cleanup program manager in the Department regional office before which the notice appears. If information concerning this acknowledgment is required in an alternative form, contact the community relations coordinator at the appropriate regional office. TDD users may telephone the Department through the Pennsylvania AT&T Relay Service at (800) 654-5984.

The Department has received the following Notices of Intent to Remediate:

Northeast Region: Ronald S. Brezinski, Environmental Cleanup Program Manager, 2 Public Square, Wilkes-Barre, PA 18711-0790.

Former Reinhard Elementary School, 309—315 Northampton Street, Hellertown Borough, Northampton County.

Christopher T. Kotch, Barry Isett & Associates, Inc., P. O. Box 147, 85 South Route 100 and Kressler Lane, Trexlertown, PA 18087 has submitted a Notice of Intent to Remediate (on behalf of his client, Hellertown Borough, 685 Main Street, Hellertown, PA 18041), concerning the remediation of soil found to have been impacted by No. 2 fuel oil as a result of a release from a 6,000-gallon underground storage tank during the tank removal process. The applicant proposes to remediate the site to meet the Statewide Health Standard. The exact future use of the property is as yet unknown. A summary of the Notice of Intent to Remediate is expected to be published in a local newspaper serving the general area sometime in the near future.

INFECTIOUS AND CHEMOTHERAPEUTIC WASTE TRANSPORTER LICENSES

Applications received or withdrawn under the Solid Waste Management Act (35 P.S. §§ 6018.101—6018.1003) and Act 93 of June 28, 1988 (P.L. 525, No. 93) and regulations to transport infectious and chemotherapeutic waste.

Central Office: Bureau of Land Recycling and Waste Management, Division of Hazardous Waste Management, P. O. Box 8471, Harrisburg, PA 17105-8471.

Renewal Applications Received

Hamilton Pet Meadow, Inc., 1500 Klockner Road, Hamilton, NJ 08619-3104. License No. PA-HC 0227. Received May 11, 2009.

Bio-Haz Solutions, Inc., 531 Seneca Road, Suite 2, P. O. Box 420, Lehighton, PA 18235. License No. PA-HC0191. Received May 19, 2009.

Carlucci Constructions Co., Inc., 401 Meadow Street, Cheswick, PA 15024-1216. License No. PA-HC 0015. Received May 27, 2009.

ASEPSIS, Inc., 424 West Lincoln Highway, Suite 204, Pennel, PA 19047-5152. License No. PA-HC 00114. Received June 1, 2009.

DETERMINATION FOR APPLICABILITY FOR INFECTIOUS AND CHEMOTHERAPEUTIC WASTE GENERAL PERMITS

Application for Determination of Applicability for General Permit Received under the Solid Waste Management Act (35 P. S. §§ 6018.101—6018.1003); the Municipal Waste Planning, Recycling and Waste Reduction Act (53 P. S. §§ 4000.101—4000.1904); and Infectious and Chemotherapeutic Waste Regulations for a General Permit to Operate Infectious and Chemotherapeutic Waste Processing Facilities.

Southeast Region: Regional Solid Waste Manager, 2 East Main Street, Norristown, PA 19401.

General Permit Application No. WMGI005SE001. PPD Vaccines & Biologics, LLC, 466 Devon Park Drive, Wayne, PA 19087. Application to operate a chemical and thermal inactivation facility for the treatment of infectious waste under WMGI005 due to a change of ownership from Merck & Co. to PPD. The application for determination of applicability was determined to be administratively complete by the Southeast Regional Office on June 26, 2009.

OPERATE WASTE PROCESSING OR DISPOSAL AREA OR SITE

Application Received under the Solid Waste Management Act (35 P. S. §§ 6018.101—6018.1003), the Municipal Waste Planning, Recycling and Waste Reduction Act (53 P. S. §§ 4000.101—4000.1904) and Regulations to Operate Solid Waste Processing or Disposal Area or Site.

Southeast Region: Regional Solid Waste Manager, 2 East Main Street, Norristown, PA 19401.

Permit Application No. 101470. United States Recycling, Inc., 6101 Tacony Street, Philadelphia, PA 19135-2998, City of Philadelphia, **Philadelphia County**. This is a revised permit modification application requesting an increase in the maximum daily volume of municipal waste from 380 tpd to 1,500 tpd at the United States Recycling, Inc. (USRI) facility, a municipal waste transfer facility located at 6101 Tacony Street in the City of Philadelphia. The revised application was submitted under a stipulation and agreement entered into between the Department of Environmental Protection and USRI, which resulted in the May 28, 2009, dismissal of USRI's appeal filed before the Environmental Hearing Board, Docket No. 2008-231-L. The revised application was received by the Southeast Regional Office on June 2, 2009.

AIR QUALITY

PLAN APPROVAL AND OPERATING PERMIT APPLICATIONS

NEW SOURCES AND MODIFICATIONS

The Department of Environmental Protection (Department) has developed an "integrated" plan approval, State operating permit and Title V operating permit program. This integrated approach is designed to make the permitting process more efficient for the Department, the regulated community and the public. This approach allows the owner or operator of a facility to complete and submit all

the permitting documents relevant to its application one time, affords an opportunity for public input and provides for sequential issuance of the necessary permits.

The Department has received applications for plan approvals and/or operating permits from the following facilities.

Copies of the applications, subsequently prepared draft permits, review summaries and other support materials are available for review in the regional office identified in this notice. Persons interested in reviewing the application files should contact the appropriate regional office to schedule an appointment.

Persons wishing to receive a copy of a proposed plan approval or operating permit must indicate their interest to the Department regional office within 30 days of the date of this notice and must file protests or comments on a proposed plan approval or operating permit within 30 days of the Department providing a copy of the proposed document to that person or within 30 days of its publication in the *Pennsylvania Bulletin*, whichever comes first. Interested persons may also request that a hearing be held concerning the proposed plan approval and operating permit. Comments or protests filed with the Department regional offices must include a concise statement of the objections to the issuance of the Plan approval or operating permit and relevant facts which serve as the basis for the objections. If the Department schedules a hearing, a notice will be published in the *Pennsylvania Bulletin* at least 30 days prior the date of the hearing.

Persons with a disability who wish to comment and require an auxiliary aid, service or other accommodation to participate should contact the regional office identified before the application. TDD users should contact the Department through the Pennsylvania AT&T Relay Service at (800) 654-5984.

Final plan approvals and operating permits will contain terms and conditions to ensure that the source is constructed and operating in compliance with applicable requirements in 25 Pa. Code Chapters 121—143, the Federal Clean Air Act (act) and regulations adopted under the act.

PLAN APPROVALS

Plan Approval Applications Received under the Air Pollution Control Act (35 P. S. §§ 4001—4015) and 25 Pa. Code Chapter 127, Subchapter B that may have special public interest. These applications are in review and no decision on disposition has been reached.

Southwest Region: Air Quality Program, 400 Waterfront Drive, Pittsburgh, PA 15222-4745, M. Gorog and B. Hatch, Environmental Engineer Managers, (412) 442-4163/5226.

30-00055A: Shannopin Materials, LLC (304 Dents Run Road, Morgantown, WV 26501) for installation of a limestone and coal transportation terminal and coal-slurry processing plant at the former Shannopin Mining Company, Inc., coal preparation plant in Monongahela Township, **Greene County**.

32-00375B: Rosebud Mining Co. (301 Market Street, Indiana, PA 16201-9642) an application for a plan approval to increase production of the coal preparation plant at the Lowry Mine in White Township, **Indiana County**.

Northwest Region: Air Quality Program, 230 Chestnut Street, Meadville, PA 16335-3481, George Monasky, New Source Review Chief, (814) 332-6940.

25-035B: Molded Fiber Glass (55 Fourth Avenue, Union City, PA 16438) for installation of two reaction injection molding presses at their facility in Union City Borough, **Erie County**. This is a Title V facility.

Intent to Issue Plan Approvals and Intent to Issue or Amend Operating Permits under the Air Pollution Control Act (35 P. S. §§ 4001—4015) and 25 Pa. Code Chapter 127, Subchapter B. These actions may include the administrative amendments of an associated operating permit.

Southcentral Region: Air Quality Program, 909 Elmerton Avenue, Harrisburg, PA 17110, William R. Weaver, New Source Review Chief, (717) 705-4702.

06-05079E: United Corrstack, LLC (720 Laurel Street, Reading, PA 19602) for construction of a 482 mmBtu/hr circulating fluidized bed boiler and a 30 MW steam turbine in the City of Reading, **Berks County**. This plan approval is to modify certain conditions in previously approved Plan Approval 06-05079D. The boiler is being constructed adjacent to the company's existing plant.

Northwest Region: Air Quality Program, 230 Chestnut Street, Meadville, PA 16335-3481, George Monasky, New Source Review Chief, (814) 332-6940.

25-053E: Urick Foundry Co. (1501 Cherry Street, Erie, PA 16502) for construction for the modernization of the sand cooling system at their foundry which includes construction of a larger rotary shakeout drum and multi-cooler and installation of three new baghouses to replace an existing baghouse in Erie City, **Erie County**. This is an onlot facility. The public notice is required for sources required to obtain a Plan Approval in accordance with 25 Pa. Code § 127.44. This plan approval will, in accordance with 25 Pa. Code § 127.450, be incorporated into the onlot operating permit through an administrative amendment at a later date. The source shall comply with the following conditions, which will satisfy the requirements of 25 Pa. Code § 127.12b (pertaining to plan approval terms and conditions) and will demonstrate BAT for the source:

- Source 206, 207, 208, 209A and 210:
- Subject to 25 Pa. Code § 123.21.
- Emissions shall comply with 25 Pa. Code §§ 123.1 and 123.31 for fugitive and odor emissions respectively.
- No person may permit the emission into the outdoor atmosphere of filterable particulate matter (FPM) in a manner that the concentration of filterable PM in the effluent gas exceeds 0.01 gr/dscf.
- Stack test for FPM.
- A broken bag detector shall be maintained in good working order, to monitor the condition of the fabric collector associated with this source. This detector system shall automatically alert the operator of a problem with the control device.
- A magnehelic gauge or equivalent shall be maintained and operated to monitor the pressure differential across the baghouse.
- The permittee shall maintain a record of all preventive maintenance inspections of the control devices. The records of the maintenance inspections shall include, at a

minimum, the dates of the inspections, the name of the person performing the inspection, any problems or defects identified, any actions taken to correct the problems or defects, record of any bag/cartridge replacement, any mechanical repairs and/or adjustments, the date and time of any alarms sounded to indicate a problem with the control device with the corrective action taken, and any routine maintenance performed.

- The permittee shall record the following from the operational inspections of the baghouse (these records may be done with strip charts recorders, data acquisition systems or manual log entries):
 - Pressure differential—daily defined as once per calendar day.
 - The permittee shall perform a daily operational inspection of the control device.
 - The permittee shall perform weekly maintenance inspections of the control device.
 - The permittee shall maintain and operate a magnehelic gauge or similar device to measure the pressure drop across the control device. All gauges employed shall have a scale such that the expected normal reading shall be no less than 20% of full scale and be accurate within +/- 2% of full scale reading.
 - Control device operating parameters, including pressure drop, shall be operated in a range defined by the manufacturer or in a range developed during compliant stack testing. The pressure drop range shall be determined within 90 days after startup of the control device and shall be indicated to the Department in writing prior to administratively amending into the facility operating permit. The pressure drop range shall be made part of the facility operating permit.
 - The permittee shall keep on hand, for emergency replacement, 25% of the total number of filter elements used for the control device.
 - The permittee shall operate the control device at all times that the source is in operation.
 - The permittee shall maintain and operate the source and control device in accordance with the manufacturer's specifications and in accordance with good air pollution control practices.
 - VOC emissions from Source 206 shall not exceed 0.005 ppt of metal inoculated.
 - VOC emissions from Source 208 shall not exceed 1.2 ppt of castings processes.

OPERATING PERMITS

Intent to Issue Title V Operating Permits under the Air Pollution Control Act (35 P. S. §§ 4001—4015) and 25 Pa. Code Chapter 127, Subchapter G.

Northcentral Region: Air Quality Program, 208 West Third Street, Williamsport, PA 17701, Muhammad Zaman, Facilities Permitting Chief, (570) 327-0512.

41-00002: Koppers, Inc. (P. O. Box 189, Montgomery, PA 17750-0189) for renewal of the Title V Operating Permit for their facility in Clinton Township, **Lycoming County**. The facility's sources include one creosote wood waste-fired boiler controlled by a multi-clone collector and electrostatic precipitator, one gasoline-fired water pump, one storage tank, one fuel feeding system controlled by a fabric collector and one diesel-fired emergency generator, which have the potential to emit major quantities of NOx, CO and SOx. The facility has the potential to emit, VOCs,

VHAPs, PM/PM10 and below the major emission thresholds. The creosote wood waste-fired boiler (Source ID 031) is subject to the Standards of Performance for New Stationary Sources, 40 CFR Part 60 Subpart Db, Section 60.40b—60.48b. In addition, the creosote wood waste-fired boiler is subject to Compliance Assurance Monitoring requirements of 40 CFR Part 64. The facility is subject to the Reasonably Available Control Technology requirements of 25 Pa. Code §§ 129.91—129.95 for NOx emissions. The proposed Title V Operating Permit renewal contains all applicable regulatory requirements including monitoring, recordkeeping and reporting conditions.

Intent to Issue Operating Permits under the Air Pollution Control Act (35 P. S. §§ 4001—4015) and 25 Pa. Code Chapter 127, Subchapter F.

Southeast Region: Air Quality Program, 2 East Main Street, Norristown, PA 19428, Janine Tulloch-Reid, Facilities Permitting Chief, (484) 250-5920.

23-00035: Community Light and Sound, Inc. (333 East 5th Street, Chester, PA 19013-4511) for renewal of a non-Title V, State-only, Synthetic Minor Permit in Chester City, **Delaware County**. Community Light and Sound is a manufacturer of household audio and video equipment. The facility has taken site level restriction limits of 24.9 tpy for VOC's and 9.9 tpy for any single HAP and 24.9 tpy for combined HAPs. The restrictions will ensure that Community Light and Sound remains under the emission thresholds. Monitoring, recordkeeping and reporting requirements have been added to the permit to address applicable limitations.

Southcentral Region: Air Quality Program, 909 Elmerton Avenue, Harrisburg, PA 17110, William R. Weaver, New Source Review Chief, (717) 705-4702.

36-03019: Flury Foundry (1160 Elizabeth Avenue, Lancaster, PA 17601) for the foundry operations in the City of Lancaster, **Lancaster County**. This is a renewal of the State-only operating permit issued in 2004.

34-03007: Dominion Transmission, Inc.—Perulack Compressor Station (445 West Main Street, Clarksburg, WV 26301) for natural gas fired 4,735 bhp engine driven gas compressors and 814 bhp auxiliary generator in Lack Township, **Juniata County**. The primary emissions from the sources are NOx with potential to emit 66 tons of NOx per year. The sources are controlled with a low NOx combustion system. This operating permit will incorporate Plan Approval No. 34-03007A.

38-03012: Sheridan Supply Co., Inc. (7 Furnace Road, Newmanstown, PA 17073) for operation of a crushing facility in Millcreek Township, **Lebanon County**. This is a renewal of the State-only operating permit issued in June 2004.

Northcentral Region: Air Quality Program, 208 West Third Street, Williamsport, PA 17701, David Aldenderfer, Program Manager, (570) 327-3637.

12-00011: Micron Research Corp. (P. O. Box 269, Emporium, PA 15834) for their carbon graphite manufacturing operation in Shippen Township, **Cameron County**. The facility's main sources include mixing operation, five natural gas-fired carbon bake furnaces, ten electric induction furnaces and various crushing, milling and screening sources. The facility has the potential to emit PM10, NOx, CO, VOCs, combined and individual HAPs and SOx emissions below the major thresholds. The

proposed operating permit contains all applicable regulatory requirements including monitoring, recordkeeping and reporting conditions.

19-00031: Press Enterprise, Inc. (3185 Lackawanna Avenue, Bloomsburg, PA 17815) for issuance of a State-only operating permit for operation of their facility in Scott Township, **Columbia County**. The facility's main sources include two 8-color heatset web offset lithographic printing presses, each incorporating two natural gas-fired dryers, two 8-color nonheatset web offset lithographic printing presses, two remote reservoir cold cleaning machines, an 80 kilowatt natural gas-fired emergency generator and five natural gas-fired space heaters (with a total combined heat input of 0.65 mmBtu/hr). The facility has the potential to emit SOx, CO, NOx, PM10, VOCs and HAPs below the major emission thresholds. The Department of Environmental Protection intends to issue State-only Operating Permit 19-00031. The proposed operating permit contains all applicable requirements including Federal and State regulations. In addition, monitoring, recordkeeping and reporting conditions regarding compliance with all applicable requirements are included.

Northwest Region: Air Quality Program, 230 Chestnut Street, Meadville, PA 16335-3481, Matthew Williams, New Source Review Chief, (814) 332-6940.

20-00266: Electro Tech, Inc. (100 West Poplar Street, Meadville, PA 16335) for issuance of a Natural Minor Operating Permit to operate a hard chromium electroplating facility in the City of Meadville, **Crawford County**. This operation plates small metal parts primarily used in the plastic injection molding industry. The primary emission sources include three electroplating lines, a parts washer and a natural gas furnace.

COAL AND NONCOAL MINING ACTIVITY APPLICATIONS

Applications under the Surface Mining Conservation and Reclamation Act (52 P. S. §§ 1396.1—1396.19a); the Noncoal Surface Mining Conservation and Reclamation Act (52 P. S. §§ 3301—3326); The Clean Streams Law (35 P. S. §§ 691.1—691.1001); the Coal Refuse Disposal Act (52 P. S. §§ 30.51—30.66); The Bituminous Mine Subsidence and Land Conservation Act (52 P. S. §§ 1406.1—1406.21). Mining activity permits issued in response to such applications will also address the applicable permitting requirements of the following statutes: the Air Pollution Control Act (35 P. S. §§ 4001—4015); the Dam Safety and Encroachments Act (32 P. S. §§ 693.1—693.27); and the Solid Waste Management Act (35 P. S. §§ 6018.101—6018.1003).

The following permit applications to conduct mining activities have been received by the Department of Environmental Protection (Department). A copy of the application is available for inspection at the District Mining Office indicated above each application. Where a 401 Water Quality Certification is needed for any aspect of a particular proposed mining activity, the submittal of the permit application will serve as the request for the certification.

Written comments or objections, or requests for an informal conference, or a public hearing, as applicable, on a mining permit application may be submitted by any person or any officer or head of any Federal, State or local government agency or authority to the Department

at the address of the district mining office indicated above each application within 30 days of this publication, or within 30 days after the last publication of the applicant's newspaper advertisement, as provided by 25 Pa. Code §§ 77.121—77.123 and 86.31—86.34.

Written comments or objections related to a mining permit application should contain the name, address and telephone number of persons submitting comments or objections; application number; and a statement of sufficient detail to inform the Department on the basis of comment or objection and relevant facts upon which it is based.

Requests for an informal conference, or a public hearing, as applicable, on a mining permit application, as provided by 25 Pa. Code §§ 77.123 or 86.34, must contain the name, address and telephone number of the requestor; the application number; a brief summary of the issues to be raised by the requestor at the conference; and a statement whether the requestor desires to have the conference conducted in the locality of the proposed mining activities.

When a National Pollutant Discharge Elimination System (NPDES) number is listed, the mining activity permit application was accompanied by an application for an individual NPDES permit. The Department has made a tentative determination to issue the NPDES permit in conjunction with the mining activity permit, but the issuance of the NPDES permit is contingent upon the approval of the associated mining activity permit.

For coal mining activities, NPDES permits, when issued, will contain effluent limits that do not exceed the technology-based effluent limitations. The proposed limits are listed in Table 1.

For noncoal mining activities, the proposed limits are found in Table 2. Discharges from noncoal mines located in some geologic settings (for example, in the coal fields) may require additional effluent limits. If additional effluent limits are needed for an NPDES permit associated with a noncoal mining permit, then the permit description below specifies the parameters. The limits will be in the ranges specified in Table 1.

More restrictive effluent limitations, restrictions on discharge volume, or restrictions on the extent of mining

that may occur, will be incorporated into an NPDES permit when necessary for compliance with water quality standards and antidegradation requirements (in accordance with 25 Pa. Code Chapters 91—96).

The procedures for determining the final effluent limits, using a mass-balance equation or model, are found in Technical Guidance Document 362-0600-001, NPDES Program Implementation—Memorandum of Understanding Concerning Water Quality Management, NPDES Program Implementation and Related Matters. Other specific factors to be considered include public comments and Total Maximum Daily Loads (TMDLs).

Persons wishing to comment on an NPDES permit application should submit a statement to the Department at the address of the district mining office indicated previously each application within 30 days of this public notice. Comments received within the comment period will be considered in the final determinations regarding the NPDES permit applications. Comments must include the name, address and telephone number of the writer and a concise statement to inform the Department of the exact basis of a comment and the relevant facts upon which it is based.

The Department will also accept requests or petitions for a public hearing on NPDES permit applications, as provided in 25 Pa. Code § 92.61. The request or petition for a public hearing shall be filed within 30 days of this public notice and shall contain the name, address, telephone number and the interest of the party filing the request, and shall state the reasons why a hearing is warranted. A public hearing may be held if the Department considers the public interest significant. If a hearing is scheduled, a notice of the hearing on the NPDES permit application will be published in the *Pennsylvania Bulletin* and a newspaper of general circulation within the relevant geographical area. In the case where a public hearing is held, the Department will consider comments from the public hearing in the final determination on the NPDES permit application.

Coal Applications Received

Effluent Limits—The following range of effluent limits will apply to NPDES permits issued in conjunction with the associated coal mining activity permit and, in some cases, noncoal mining permits:

Parameter	30-Day Average	Daily Maximum	Instantaneous Maximum
Iron (Total)	1.5 to 3.0 mg/l	3.0 to 6.0 mg/l	3.5 to 7.0 mg/l
Manganese (Total)	1.0 to 2.0 mg/l	2.0 to 4.0 mg/l	2.5 to 5.0 mg/l
Suspended solids	10 to 35 mg/l	20 to 70 mg/l	25 to 90 mg/l
Aluminum (Total)	0.75 to 2.0 mg/l	1.5 to 4.0 mg/l	2.0 to 5.0 mg/l
pH ¹		greater than 6.0; less than 9.0	
Alkalinity greater than acidity ¹			

¹The parameter is applicable at all times.

A settleable solids instantaneous maximum limit of 0.5 ml/l applied to: surface runoff (resulting from a precipitation event of less than or equal to a 10-year 24-hour event) from active mining areas; active areas disturbed by coal refuse disposal activities; and mined areas backfilled and revegetated; and drainage (resulting from a precipitation event of less than or equal to a 1-year 24-hour event) from coal refuse disposal piles.

California District Office: 25 Technology Drive, Coal Center, PA 15423, (724) 769-1100.

03091301 and NPDES Permit No. PA0235822, TJS Mining, Inc., (2340 Smith Road, Shelocta, PA 15774), to operate the TJS No. 7 Deep Mine in Manor Township, **Armstrong County** a new underground mine and related NPDES permit. Surface Acres Proposed 24.6, Underground Acres Proposed 688.0, Subsidence Control Plan

Acres Proposed 412.5. Receiving streams: Garretts Run, UNT No. 9 to Garretts Run, and the Allegheny River, all classified for the following use: WWF. Application received February 26, 2009.

17921602 and NPDES Permit No. PA0214191, King Coal Sales, Inc., (P. O. Box 712, Phillipsburg, PA 16866), to renew the permit for the Cunard Coal Preparation Facility in Morris Township, **Clearfield County** and related NPDES permit. No additional discharges. Application received June 22, 2009.

30841307 and NPDES Permit No. PA0213438, Emerald Coal Resources, LP, (158 Portal Road, P. O. Box 1020, Waynesburg, PA 15370), to revise the permit for the Emerald Mine No. 1 in Franklin Township, **Greene County** and related NPDES permit to install the No. 8 Bleeder Shaft Facility and add a new NPDES discharge point. Surface Acres Proposed 61.0. Receiving stream, UNT to Toll Gate Run, classified for the following use: WWF. Application received April 20, 2009.

Cambria District Mining Office: 286 Industrial Park Road, Ebensburg, PA 15931, (814) 472-1900.

56920113 and NPDES No. PA0212300. Action Mining, Inc., 1117 Shaw Mines Road, Meyersdale, PA 15552, permit renewal for the continued operation and restoration of a bituminous surface mine in Summit and Elk Lick Townships, **Somerset County**, affecting 106.0 acres. Receiving streams: UNTs to/and Casselman River classified for the following uses: CWF and WWF. There are no potable water supply intakes 10 miles downstream. Application received June 24, 2009.

Moshannon District Mining Office: 186 Enterprise Drive, Philipsburg, PA 16866, (814) 342-8200.

14090103 and NPDES No. PA0257176. River Hill Coal Company, Inc. (P. O. Box 141, Kylertown, PA 16847). Commencement, operation and restoration of a

bituminous surface and auger mine in Snow Shoe Township, **Centre County**, affecting 224.7 acres. Receiving stream: North Fork Beech Creek, classified for the following use: CWF. There are no potable water supply intakes within 10 miles downstream. Application received June 15, 2009.

17880126 and NPDES No. PA0116599. Waroquier Coal Company (P. O. Box 128, Clearfield, PA 16830). Revision of an existing bituminous surface for an Incidental Boundary Extension in Lawrence Township, **Clearfield County**, affecting 295.4 acres. Receiving streams: UNTs to West Branch Susquehanna, classified for the following uses: CWF and WWF. There are no potable water supply intakes within 10 miles downstream. Application received March 24, 2009.

Pottsville District Mining Office: 5 West Laurel Boulevard, Pottsville, PA 17901, (570) 621-3118.

54840106R5. City of Philadelphia, Trustee, Acting by the Board of Directors of City Trusts for Girard Estate, (21 South 12th Street, Philadelphia, PA 19107), renewal of an existing anthracite surface mine operation in West Mahanoy and Butler Townships, **Schuylkill County** affecting 447.0 acres, receiving stream: none. Application received June 17, 2009.

54940102R3. Gale Coal Company, Inc., (1441 Oak Road, Pottsville, PA 17901), renewal of an existing anthracite surface mine operation for reclamation activities only in Blythe Township, **Schuylkill County** affecting 102.0 acres, receiving stream: none. Application received June 17, 2009.

Noncoal Applications Received

Effluent Limits—The following effluent limits will apply to NPDES permits issued in conjunction with a noncoal mining permit:

Parameter	Table 2		
	30-day Average	Daily Maximum	Instantaneous Maximum
Suspended solids	10 to 35 mg/l	20 to 70 mg/l	25 to 90 mg/l
Alkalinity exceeding acidity* pH*		greater than 6.0; less than 9.0	

* The parameter is applicable at all times.

A settleable solids instantaneous maximum limit of 0.5 ml/l applied to surface runoff resulting from a precipitation event of less than or equal to a 10-year 24-hour event. If coal will be extracted incidental to the extraction of noncoal minerals, at a minimum, the technology-based effluent limitations identified under coal applications will apply to discharges of wastewater to streams.

Moshannon District Mining Office: 186 Enterprise Drive, Philipsburg, PA 16866, (814) 342-8200.

08090302 and NPDES No. PA0257168. Calvin C. Cole, Inc. (27321 Route 22, Milan, PA 18831). Commencement, operation and restoration of a shale and limestone operation in Burlington Borough/Burlington Township, **Bradford County**, affecting 19.2 acres. Receiving stream: Sugar Creek, classified for the following use: CWF. There are no potable water supply intakes within 10 miles downstream. Application received June 4, 2009.

FEDERAL WATER POLLUTION CONTROL ACT, SECTION 401

The following permit applications, requests for Environmental Assessment approval and requests for 401 Water Quality Certification have been received by the Department of Environmental Protection (Department). Section 401 of the Federal Water Pollution Control Act (FWPCA) (33 U.S.C.A. § 1341) requires the State to certify that the involved projects will not violate the applicable provisions of sections 301—303, 306 and 307 of the FWPCA (33 U.S.C.A. §§ 1311—1313, 1316 and 1317) as well as relevant State requirements. Persons objecting to approval of a request for certification under section 401 of the FWPCA or to the issuance of a Dam Permit, Water Obstruction and Encroachment Permit or the approval of an Environmental Assessment must submit comments, suggestions or objections within 30 days of the date of this notice, as well as questions, to the regional office noted before the application. Comments should contain the name, address and telephone number of the person

commenting, identification of the certification request to which the comments or objections are addressed and a concise statement of comments, objections or suggestions including the relevant facts upon which they are based.

The Department may conduct a fact-finding hearing or an informal conference in response to comments if deemed necessary. Individuals will be notified, in writing, of the time and place of a scheduled hearing or conference concerning the certification request to which the comment, objection or suggestion relates. Maps, drawings and other data pertinent to the certification request are available for inspection between 8 a.m. and 4 p.m. on each working day at the regional office noted before the application.

Persons with a disability who wish to attend a hearing and require an auxiliary aid, service or other accommodation to participate in the proceedings should contact the specified program. TDD users should contact the Department through the Pennsylvania AT&T Relay Service at (800) 654-5984.

Applications received under the Dam Safety and Encroachments Act (32 P. S. §§ 693.1—693.27) and section 302 of the Floodplain Management Act (32 P. S. § 679.302) and requests for certification under section 401(a) of the Federal Water Pollution Control Act (33 U.S.C.A. § 1341(a)).

WATER OBSTRUCTIONS AND ENCROACHMENTS

Northeast Region: Watershed Management Program Manager, 2 Public Square, Wilkes-Barre, PA 18711-0790, (570) 826-2511.

E40-699. Luzerne County Redevelopment Authority, 16 Luzerne Street, Suite 210, West Pittston, PA 18643, in Jenkins Township, **Luzerne County**, United States Army Corps of Engineers, Baltimore District.

To construct and maintain the Knox Mine Disaster Memorial Enhancement Project with work consisting of excavation and placement of fill in approximately 0.62 acre of the floodway/floodplain of the Susquehanna River (WWF) and the construction of pads, a wooden viewing platform, signage, landscape areas and other site amenities within the same area. The project is located along the left bank of the Susquehanna River approximately 1 mile upstream of the Eighth Street Bridge (Pittston, PA Quadrangle Latitude: 41° 18' 47"; Longitude: 75° 48' 48").

Southcentral Region: Watershed Management Program Manager, 909 Elmerton Avenue, Harrisburg, PA 17110, (717) 705-4707.

E22-547: Steelton Borough, Jeffrey Wright, 123 North Front Street, Steelton, PA 17112, Steelton Borough, **Dauphin County**, United States Army Corps of Engineers, Baltimore District.

To construct and maintain a 48-inch SLCPP outfall to the Susquehanna River (WWF) temporarily impacting 0.03 acre of palustrine emergent wetland (Hershey, PA Quadrangle N: 16.5 inches; W: 8.0 inches, Latitude: 40° 12' 32"; Longitude: 76° 48' 4") for the purpose of separating Steelton Borough's combined sewer system in Steelton Borough, Dauphin County.

Southwest Region: Watershed Management Program Manager, 400 Waterfront Drive, Pittsburgh, PA 15222-4745.

E11-337. Borough of Ebensburg, 300 West High Street, Ebensburg, PA 15931.

To fill in wetlands and extend an existing culvert in Cambria Township, **Cambria County**, United States Army Corps of Engineers, Pittsburgh District (Nanty Glo, PA Quadrangle N: 15.9"; W: 3.3", Latitude: 40° 27' 43"; Longitude: 78° 46' 23"). The applicant proposes to place and maintain fill in 0.02 acre of wetland in the South Branch of Blacklick Creek Watershed (CWF), to extend and maintain an existing 36" diameter 160' CMP culvert by 19' on both ends, to replace and maintain an existing culvert with a 57' long, 18" diameter culvert, (both watersheds are less than 100 acres and are tributary to the South Branch of Blacklick Creek) all for the purpose of extending the runway safety area at the Ebensburg Airport.

Northwest Region: Watershed Management Program Manager, 230 Chestnut Street, Meadville, PA 16335-3481.

E20-577, Conneaut Lake Borough, P. O. Box 198, Conneaut Lake, PA 16316. Conneaut Lake Boat Dock Relocation and Lakeshore Stabilization, in Sadsbury Township, **Crawford County**, United States Army Corps of Engineers, Pittsburgh District (Conneaut Lake, PA Quadrangle N: 41° 36' 14.5"; W: 80° 18' 4.3").

The applicant proposes to relocate, approximately 20 ft to the west of its current location, and maintain an existing pile supported boat dock measuring 6 ft by 120 ft. The applicant also proposes to install and maintain approximately 40 ft of shoreline stabilization consisting of precast concrete median barriers on the south shore of Conneaut Lake approximately 230 ft north of the intersection of PA-18 and First Street. Conneaut Lake is a body of water classified as HQ-WWF.

E25-730, Washington Township, 11800 Edinboro Road, Edinboro, PA 16412. T-307 Bridge Over Little Conneauttee Creek, in Washington Township, **Erie County**, United States Army Corps of Engineers, Pittsburgh District (Cambridge Springs, PA Quadrangle N: 41° 52' 47"; W: 80° 3' 13").

To remove the existing structure and to construct and maintain a prestressed concrete spread box beam bridge having a clear span of 66.75 feet and an underclearance of 7.9 feet on a 67° skew across Little Conneauttee Creek, place and maintain fill within the 100-year flood plain of Little Conneauttee Creek associated with changes to roadway elevation and impact a de minimus amount of wetland adjoining Little Conneauttee Creek on T-307, Conneauttee Road, approximately 800 feet east of SR 86.

E25-732, North East Borough, 31 West Main Street, North East, PA 16428. Waste Water Treatment Plant Expansion Site II, in North East Township, **Erie County**, United States Army Corps of Engineers, Pittsburgh District (North East, PA Quadrangle N: 42° 13' 54"; W: 79° 50' 11").

The applicant is proposing to expand the North East Borough Site II Wastewater Treatment Plant including to fill a 0.29 acre wetland to construct an aeration tank and garage and to construct and maintain a 0.3 acre mitigation wetland onsite.

E33-237, PC Exploration Inc., 502 Keystone Drive, Warrendale, PA 15086. Shaffer Pipeline Stream Crossing in Porter Township, **Jefferson County**, United States Army Corps of Engineers, Pittsburgh District (Sheffield, PA Quadrangle N: 47.70571°; W: 79.01974°).

The applicant proposes to install and maintain a permanent access road and 2" natural gas gathering line to include four 24" diameter culvert pipes and R-6 riprap protection crossing the Nye Branch of Pine Run approxi-

mately 1,000' south of the intersection of Marsh Hollow Road and West Market Street on the south side of Marsh Hollow Road. The Nye Branch of Pine Run is classified as a WWF.

E42-346, Steven M. Gustin, 266 McCrea Brook, Eldred, PA 16731-5216. McCrea Run Creek Crossing in Ceres Township, **McKean County**, United States Army Corps of Engineers, Pittsburgh District (Sheffield, PA Quadrangle N: 47.70571°; W: 79.01974°).

The applicant proposes to install and maintain a 72" diameter culvert pipe crossing of McCrea Run Creek at a point approximately 3,000' southeast of the intersection of Route 446 and McCrea Brook Road on the north side. McCrea Run Creek is classified as a CWF.

ENVIRONMENTAL ASSESSMENTS

Central Office: Bureau of Waterways Engineering, Rachel Carson State Office Building, Floor 3, 400 Market Street, Harrisburg, PA 17105.

D56-021EA. Borough of Garrett, 307 Municipal Road, Garrett, PA 15542. Summit Township, **Somerset County**, United States Army Corps of Engineers, Pittsburgh District. Project proposes to breach and remove Bigby Run Dam across Bigby Creek (CWF) for the purpose of eliminating a threat to public safety and restoring the stream to a free flowing condition. The project will restore approximately 800 feet of stream channel. The dam is located approximately 2,200 feet northeast of the intersection of Johnson (SR 2037) and Phillipi Roads (T401) (Meyersdale, PA Quadrangle Latitude: 39° 51' 33"; Longitude: 79° 04' 30").

ACTIONS

THE CLEAN STREAMS LAW AND THE FEDERAL CLEAN WATER ACT

FINAL ACTIONS TAKEN FOR NATIONAL POLLUTION DISCHARGE ELIMINATION SYSTEM (NPDES) PERMITS AND WATER QUALITY MANAGEMENT (WQM) PERMITS

The Department of Environmental Protection (Department) has taken the following actions on previously received applications for new, amended and renewed NPDES and WQM permits, applications for permit waivers and Notices of Intent (NOI) for coverage under general permits. This notice is provided in accordance with 25 Pa. Code Chapters 91 and 92 and 40 CFR Part 122, implementing provisions of The Clean Streams Law (35 P. S. §§ 691.1—691.1001) and the Federal Clean Water Act.

<i>Location</i>	<i>Permit Authority</i>	<i>Application Type or Category</i>
Section I	NPDES	Renewals
Section II	NPDES	New or amendment
Section III	WQM	Industrial, sewage or animal wastes; discharges to groundwater
Section IV	NPDES	MS4 individual permit
Section V	NPDES	MS4 permit waiver
Section VI	NPDES	Individual permit stormwater construction
Section VII	NPDES	NOI for coverage under NPDES general permits

Sections I—VI contain actions related to industrial, animal or sewage wastes discharges, discharges to groundwater and discharges associated with municipal separate storm sewer systems (MS4), stormwater associated with construction activities and concentrated animal feeding operations (CAFOs). Section VII contains notices for parties who have submitted NOIs for coverage under general NPDES permits. The approval for coverage under general NPDES permits is subject to applicable effluent limitations, monitoring, reporting requirements and other conditions set forth in each general permit. The approval of coverage for land application of sewage sludge or residential septage under applicable general permit is subject to pollutant limitations, pathogen and vector attraction reduction requirements, operational standards, general requirements, management practices and other conditions set forth in the respective permit. Permits and related documents, effluent limitations, permitting requirements and other information are on file and may be inspected and arrangements made for copying at the contact office noted before the action.

Persons aggrieved by an action may appeal, under section 4 of the Environmental Hearing Board Act (35 P. S. § 7514) and 2 Pa.C.S. §§ 501—508 and 701—704 (relating to the Administrative Agency Law), to the Environmental Hearing Board, Second Floor, Rachel Carson State Office Building, 400 Market Street, P. O. Box 8457, Harrisburg, PA 17105-8457, (717) 787-3483. TDD users should contact the Environmental Hearing Board (Board) through the Pennsylvania AT&T Relay Service, (800) 654-5984. Appeals must be filed with the Board within 30 days of publication of this notice in the *Pennsylvania Bulletin*, unless the appropriate statute provides a different time period. Copies of the appeal form and the Board's rules of practice and procedure may be obtained from the Board. The appeal form and the Board's rules of practice and procedure are also available in Braille or on audiotape from the Secretary of the Board at (717) 787-3483. This paragraph does not, in and of itself, create any right of appeal beyond that permitted by applicable statutes and decision law.

For individuals who wish to challenge an action, appeals must reach the Board within 30 days. A lawyer is not needed to file an appeal with the Board.

Important legal rights are at stake, however, so individuals should show this notice to a lawyer at once. Persons who cannot afford a lawyer may qualify for free pro bono representation. Call the Secretary to the Board at (717) 787-3483 for more information.

I. NPDES Renewal Permit Actions

Northeast Region: Water Management Program Manager, 2 Public Square, Wilkes-Barre, PA 18711-0790.

<i>NPDES No. (Type)</i>	<i>Facility Name & Address</i>	<i>County & Municipality</i>	<i>Stream Name (Watershed #)</i>	<i>EPA Waived Y/N ?</i>
PA0035271 (Minor Sewage)	Virazon Properties, Inc. d/b/a Tall Timbers Village TTV-6 Factoryville, PA 18419	Lackawanna LaPlume Township	South Branch Tunkhannock Creek 4F	Y

Southcentral Region: Water Management Program Manager, 909 Elmerton Avenue, Harrisburg, PA 17110, (717) 705-4707.

<i>NPDES No. (Type)</i>	<i>Facility Name & Address</i>	<i>County & Municipality</i>	<i>Stream Name (Watershed #)</i>	<i>EPA Waived Y/N ?</i>
PA0087921 (Sew)	Berwick Township 85 Municipal Road Hanover, PA 17331-8992	Adams County Berwick Township	UNT Pine Run 7-F	Y
PA0081141 (Sew)	Locust Wood Mobile Home Park Box 251 Morgantown, PA 19543	Lancaster County East Cocalico Township	UNT to Little Cocalico Creek 7-J	Y

Northwest Region: Water Management Program Manager, 230 Chestnut Street, Meadville, PA 16335-3481.

<i>NPDES No. (Type)</i>	<i>Facility Name & Address</i>	<i>County & Municipality</i>	<i>Stream Name (Watershed #)</i>	<i>EPA Waived Y/N ?</i>
PA0020541	Girard Borough Wastewater Treatment Plant Waterworks Park Drive Girard, PA 16417	Girard Borough Erie County	Elk Creek 15	Y
PA0100838	Barkeyville Borough WTP Route 8 and 208 Intersection Barkeyville, PA 16127	Barkeyville Borough Venango County	UNT to the North Branch Slippery Rock Creek 20-C	Y
PA0222372	VFW Post 740 10613 PA Route 98 Edinboro, PA 16412	Franklin Township Erie County	UNT to Little Elk Creek 15	Y

II. New or Expanded Facility Permits, Renewal of Major Permits and EPA Nonwaived Permit Actions

Southeast Region: Water Management Program Manager, 2 East Main Street, Norristown, PA 19401.

NPDES Permit No. PA0012190, Industrial Waste, **Mueller Streamline Company, d/b/a/ Precision Tube Company**, 287 Wissahickon Avenue, North Wales, PA 19454. This proposed facility is located in Upper Gwynedd Township, **Montgomery County**.

Description of Proposed Action/Activity: Approval for the renewal to discharge noncontact cooling water and stormwater to the Drainage Swale to Wissahickon Creek in Watershed 3F.

NPDES Permit No. PA0038296, Industrial Waste, **Sunoco Partners Marketing and Terminals, LP**, 1735 Market Street, Suite LL, Philadelphia, PA 19103-7583. This proposed facility is located in Upper Moreland Township, **Montgomery County**.

Description of Proposed Action/Activity: Approval for the renewal to discharge treated stormwater and hydrostatic water from Willow Grove Marketing Terminal into a UNT to Pennypack Creek in Watershed 3J.

NPDES Permit No. PA0011428, Industrial Waste, **Hess Corporation**, 1 Hess Plaza, Woodbridge, NJ 07095-0961. This proposed facility is located in City of Philadelphia, **Philadelphia County**.

Description of Proposed Action/Activity: Approval for the renewal to discharge treated stormwater and hydrostatic test water from the Philadelphia Terminal into the Schuylkill River in Watershed 3F.

NPDES Permit No. PA0036200, Sewage, **Radley Run Mews Sewer Association**, P. O. Box 84, Pocopson, PA 19382. This proposed facility is located in Birmingham Township, **Chester County**.

Description of Proposed Action/Activity: Approval for the renewal to discharge treated sewage from the STP into Plum Run in Watershed 3H.

NPDES Permit No. PA0050652, Sewage, **Westtown School**, P. O. Box 1799, Westtown, PA 19395. This proposed facility is located in Westtown Township, **Chester County**.

Description of Proposed Action/Activity: Approval for the renewal to discharge treated sewage from the STP into the East Branch of Chester Creek in Watershed 3G.

Southcentral Region: Water Management Program Manager, 909 Elmerton Avenue, Harrisburg, PA 17110, (717) 705-4707.

Final Notice is hereby given that the Department of Environmental Protection (Department), after public notice, has on June 19, 2009, issued a National Pollutant Discharge Elimination System Permit to: **Permit No. PA 0080322**, Greater Lebanon Refuse Authority, 1610 Russell Road, Lebanon, PA 17046.

This notice reflects changes from the notice published in the *Pennsylvania Bulletin*.

<i>Parameter</i>	<i>Average Monthly (mg/l)</i>	<i>Average Weekly (mg/l)</i>	<i>Instantaneous Maximum (mg/l)</i>
Total Aluminum	0.6	1.2	1.5
NH ₃ -N			
(5-1 to 10-31)	2.5	5.0	6.2
(11-1 to 4-30)	7.5	15.0	22.5

Persons may make an appointment to review the Department's files on this case by calling the file review coordinator at (717) 705-4732.

NPDES Permit No. PA0261246, Sewage, **Harland Miller**, 413 Pinewood Avenue, Hyndman, PA 15545. This proposed facility is located in Londonderry Township, **Bedford County**.

Description of Proposed Action/Activity: Authorization to discharge to Gladdens Run in Watershed 13-A.

NPDES Permit No. PA0083151, Sewage, **Penn Manor School District**, P. O. Box 1001, Millersville, PA 17551. This proposed facility is located in Martic Township, **Lancaster County**.

Description of Proposed Action/Activity: Authorization to discharge to Pequea Creek in Watershed 7-K.

NPDES Permit No. 3492401, Amendment No. 09-1, Sewage, **Port Royal Municipal Authority**, P. O. Box 236, Port Royal, PA 17082. This proposed facility is located in Port Royal Borough/Milford Township, **Juniata County**.

Description of Proposed Action/Activity: Amendment approval for the modification of sewerage facilities consisting of the existing chlorine disinfection system to include a change from gaseous chlorine to sodium hypochlorite chlorination facilities.

NPDES Permit No. PAS703501, Industrial Waste, **Ergon Asphalt & Emulsions, Inc.**, Ergon Asphalt & Emulsions Reading Plant, P. O. Box 23028, Jackson, MS 39225-3028. This proposed facility is located in Muhlenberg Township, **Berks County**.

Description of Proposed Action/Activity: Transfer of permit from SemMaterials, LP to Ergon Asphalt & Emulsions, Inc. giving authorization to discharge to the receiving waters of Laurel Run in Watershed 3-C.

Northwest Region: Water Management Program Manager, 230 Chestnut Street, Meadville, PA 16335-3481.

NPDES Permit No. PA0102288, Industrial Waste, **Rustick, LLC**, 19 Ness Lane, Kane, PA 16735. This proposed facility is located in Sergeant Township, **McKean County**.

Description of Proposed Action/Activity: Issuance of a permit for renewal of existing industrial waste and stormwater discharges.

III. WQM Industrial Waste and Sewerage Actions under The Clean Streams Law (35 P. S. §§ 691.1—691.1001)

Southeast Region: Water Management Program Manager, 2 East Main Street, Norristown, PA.

WQM Permit No. 2309403, Sewerage, **Ridley Township**, 100 East MacDade Boulevard, Folsom, PA 19033. This proposed facility is located in Ridley Township, **Delaware County**.

Description of Action/Activity: Construction of 1,540 LF 8" gravity sanitary sewer line to serve a number of commercial buildings and transport sewage flows to existing CDPS pump station on Sellers Avenue.

WQM Permit No. WQG02090905, Sewerage, **Warminster Municipal Authority**, 415 Gibson Avenue, Warminster, PA 18974. This proposed facility is located in Warminster Township, **Bucks County**.

Description of Action/Activity: Construction of a pump station installation of gravity sewer and force main.

WQM Permit No. WQG02460906, Sewerage, **Franconia Sewer Authority**, 671 Allentown Road, P. O. Box 128, Franconia, PA 18924-0128. This proposed facility is located in Franconia Township, **Montgomery County**.

Description of Action/Activity: Construction and operation of an extension sewer for 21 homes.

WQM Permit No. 1503202, Sewerage, **Amendment 2, Glenville Farms**, 2391 Glenville Road, Cochranville, PA 19330. This proposed facility is located in West Fallowfield Township, **Chester County**.

Description of Action/Activity: Construction of a new manure storage facility.

Southcentral Region: Water Management Program Manager, 909 Elmerton Avenue, Harrisburg, PA 17110, (717) 705-4707.

WQM Permit No. 0508405, Sewage, **Harland Miller**, 413 Pinewood Avenue, Hyndman, PA 15545. This proposed facility is located in Londonderry Township, **Bedford County**.

Description of Proposed Action/Activity: Permit approval for the construction of sewerage facilities consisting of a small flow sewage treatment facility with two septic tanks, 500-gallon dosing tank, two ECOFLO Peat Filters and UV disinfection with discharge to Gladdens Run.

WQM Permit No. 0703401, Transfer 1, Sewage, **Jason Snowberger**, 51 Country Lane, Duncansville, PA 16635. This proposed facility is located in Freedom Township, **Blair County**.

Description of Proposed Action/Activity: Transfer approval for the transfer, modification, and operation of sewerage facilities consisting of two septic tanks (1,000-gallon and 500-gallon), a 500-gallon dosing tank, two 1,250-gallon free access sand filters with a surface area of 80 ft², a tablet chlorinator, and a 300-gallon chlorine contact tank.

WQM Permit No. 6709401, Sewage, **Southwestern School District**, 225 Bowman Road, Hanover, PA 17331-4297. This proposed facility is located in Manheim Township, **York County**.

Description of Proposed Action/Activity: Permit approval for the construction of sewerage facilities consisting of: A 2,000 gallon septic tank with a 35 gpm submersible centrifugal grinder pump station, aeration basin, settling basin, sludge tank, two denitrification filters, mudwell, clearwell, dose tank with a 113 gpm submersible pump and elevated sand mound.

Northcentral Region: Water Management Program Manager, 208 West Third Street, Williamsport, PA 17701.

WQM Permit No. WQG02140901, Sewerage, **Spring Benner Walker Joint Authority**, 170 Irish Hollow Road, Bellefonte, PA 16823. This proposed facility is located in Benner Township, **Centre County**.

Description of Proposed Action/Activity: A 3,570 foot line extension and a 0.035 mgd pump station to serve Benner Commerce Park.

WQM Permit No. 1909401, Sewage 4952, **Municipal Authority of the Town of Bloomsburg**, 301 East Second Street, Bloomsburg, PA 17815. This proposed facility is located in Town of Bloomsburg, **Columbia County**.

Description of Proposed Action/Activity: The renovation and flood protection of the Mary Avenue Pump Station with new dry pit submersible pumps and new control building.

Southwest Region: Water Management Program Manager, 400 Waterfront Drive, Pittsburgh, PA 15222-4745.

WQM Permit No. WQG016171, Sewerage, **George Beck**, 300 Lutz Road, Oakdale, PA 15071. This proposed facility is located in North Fayette Township, **Allegheny County**.

Description of Proposed Action/Activity: Permit issuance for the construction and operation of a single-residence sewage treatment plant.

Northwest Region: Water Management Program Manager, 230 Chestnut Street, Meadville, PA 16335-3481.

WQM Permit No. WQG018700, Sewerage, **Crystal L. Conway**, 370 South Foster Road, Jackson Center, PA 16133. This proposed facility is located in Jackson Township, **Mercer County**.

Description of Proposed Action/Activity: Issuance of a single-residence sewage treatment plant.

WQM Permit No. 6107403, Sewerage, **Amendment No. 1, Country Acres Personal Care Home, Inc.**, 2017 Meadville Road, Titusville, PA 16354. This proposed facility is located in Cherrytree Township, **Venango County**.

Description of Proposed Action/Activity: Issuance of an amendment to a Water Quality Management Individual Part II Permit for the construction of a sewage treatment plant to treat sanitary wastewater from a retirement care facility.

IV. NPDES Stormwater Discharges from MS4 Permit Actions

V. NPDES Waiver Stormwater Discharges from MS4 Actions

VI. NPDES Discharges of Stormwater Associated with Construction Activities Individual Permit Actions

Southeast Region: Watershed Management Program Manager, 2 East Main Street, Norristown, PA 19401.

<i>NPDES Permit No.</i>	<i>Applicant Name & Address</i>	<i>County</i>	<i>Municipality</i>	<i>Receiving Water/Use</i>
PAI01 4607003-A	Realen Valley Forge Greens Association 1000 Chesterbrook Boulevard Berwyn, PA 19312	Montgomery	Upper Merion Township	Trout Creek WWF

Northeast Region: Watershed Management Program Manager, 2 Public Square, Wilkes-Barre, PA 18711-0790.

<i>NPDES Permit No.</i>	<i>Applicant Name & Address</i>	<i>County</i>	<i>Municipality</i>	<i>Receiving Water/Use</i>
PAI023907024	Bruce H. Uhl 3109 Birchwood Drive Allentown, PA 18103	Lehigh	Salisbury Township	Little Lehigh Creek HQ-CWF
PAI023907015(1)	Lighthouse Baptist Church of the Lehigh Valley 8700 Breinigsville Breinigsville, PA 18031	Lehigh	Weisenberg Township	Schaefer Run HQ-CWF

<i>NPDES Permit No.</i>	<i>Applicant Name & Address</i>	<i>County</i>	<i>Municipality</i>	<i>Receiving Water/Use</i>
PAI026409003	Route 6 Development Co., LLC 100 Fourth Street Suite 24 Honesdale, PA 18431	Wayne	Texas Township	Tributary to Holbert Creek HQ-CWF, MF
PAS10S104R	Department of Transportation Engineering District 5-0 1002 Hamilton Street Allentown, PA 18101-1013	Monroe	Smithfield and Middle Smithfield Townships	Delaware River, Bushkill Creek, Marshalls Creek, Pond Creek, Leaps Bog and White Heron Lake HQ-CWF

Southcentral Region: Water Management Program Manager, 909 Elmerton Avenue, Harrisburg, PA 1711, (717) 705-4707.

<i>NPDES Permit No.</i>	<i>Applicant Name & Address</i>	<i>County</i>	<i>Municipality</i>	<i>Receiving Water/Use</i>
PAI032109002	Carlisle Area School District North Dickinson Elementary School 623 West Penn Street Carlisle, PA 17013	Cumberland	Dickinson Township	Yellow Breeches Creek HQ-CWF

Northcentral Region: Watershed Management Program Manager, 208 West Third Street, Williamsport, PA 17701.

Centre County Conservation District: 414 Holmes Avenue, Suite 4, Bellefonte, PA 16823, (814) 355-6817.

<i>NPDES Permit No.</i>	<i>Applicant Name & Address</i>	<i>County</i>	<i>Municipality</i>	<i>Receiving Water/Use</i>
PAI041408014	Glenn O. Hawbaker, Inc. Recycle Center 1952 Waddle Road Suite 201 State College, PA 16803	Centre	Patton Township	UNT to Spring Creek CWF
PAI041409004	Joel Albert Fox Ridge Subdivision 4031 Allport Cutoff Road Morrisdale, PA 16858	Centre	Benner Township	Buffalo Run HQ-CWF

Clearfield County Conservation District: 650 Leonard Street, Clearfield, PA 16830, (814) 765-2629.

<i>NPDES Permit No.</i>	<i>Applicant Name & Address</i>	<i>County</i>	<i>Municipality</i>	<i>Receiving Water/Use</i>
PAI041709001	Glenn O. Hawbaker, Inc. 1952 Waddle Road Suite 201 State College, PA 16803	Clearfield	Lawrence, Pine and Union Townships	Stony Run HQ-CWF Anderson Creek HQ-CWF Dressler Run HQ-CWF Fork Run HQ-CWF UNT to Lick Run HQ-CWF

Tioga County Conservation District: 50 Plaza Lane, Wellsboro, PA 16901, (570) 724-1801, Ext. 3.

<i>NPDES Permit No.</i>	<i>Applicant Name & Address</i>	<i>County</i>	<i>Municipality</i>	<i>Receiving Water/Use</i>
PAI045909003	Robert Miller 486 Desing Road Liberty, PA 16930	Tioga	Liberty Township	Zimmerman Creek HQ-CWF

Southwest Region: Watershed Management Program Manager, 400 Waterfront Drive, Pittsburgh, PA 15222-4745.

Allegheny County Conservation District: Lexington Technology Park, Building 1, Suite 102, 400 North Lexington Avenue, Pittsburgh, PA 15208, (412) 241-7645.

<i>NPDES Permit No.</i>	<i>Applicant Name & Address</i>	<i>County</i>	<i>Municipality</i>	<i>Receiving Water/Use</i>
PAI050205009	Sports and Exhibition Authority of the City of Pittsburgh and Allegheny County Regional Ent. Tower Suite 2750 Pittsburgh, PA 15219	Allegheny	City of Pittsburgh	Allegheny River WWF

Washington County Conservation District: 602 Courthouse Square, Washington, PA 15301, (724) 228-6774.

<i>NPDES Permit No.</i>	<i>Applicant Name & Address</i>	<i>County</i>	<i>Municipality</i>	<i>Receiving Water/Use</i>
PAI056308003	Frac Tech Services, LTD 16858 Interstate 20 Cisco, TX 76437	Washington	North Strabane Township	Little Chartiers Creek HQ-WWF

VII. Approvals to Use NPDES and/or Other General Permits

The EPA Region III Administrator has waived the right to review or object to this permit action under the waiver provision 40 CFR 123.23(d).

List of NPDES and/or Other General Permit Types

PAG-1	General Permit for Discharges From Stripper Oil Well Facilities
PAG-2	General Permit for Discharges of Stormwater Associated With Construction Activities (PAR)
PAG-3	General Permit for Discharges of Stormwater From Industrial Activities
PAG-4	General Permit for Discharges From Small Flow Treatment Facilities
PAG-5	General Permit for Discharges From Gasoline Contaminated Ground Water Remediation Systems
PAG-6	General Permit for Wet Weather Overflow Discharges From Combined Sewer Systems (CSO)
PAG-7	General Permit for Beneficial Use of Exceptional Quality Sewage Sludge by Land Application
PAG-8	General Permit for Beneficial Use of Nonexceptional Quality Sewage Sludge by Land Application to Agricultural Land, Forest, a Public Contact Site or a Land Reclamation Site
PAG-8 (SSN)	Site Suitability Notice for Land Application Under Approved PAG-8 General Permit Coverage
PAG-9	General Permit for Beneficial Use of Residential Septage by Land Application to Agricultural Land, Forest, or a Land Reclamation Site
PAG-9 (SSN)	Site Suitability Notice for Land Application Under Approved PAG-9 General Permit Coverage
PAG-10	General Permit for Discharge Resulting from Hydrostatic Testing of Tanks and Pipelines
PAG-11	(To Be Announced)
PAG-12	Concentrated Animal Feeding Operations (CAFOs)
PAG-13	Stormwater Discharges from Municipal Separate Storm Sewer Systems (MS4)

General Permit Type—PAG-2

Facility Location:

<i>Municipality & County</i>	<i>Permit No.</i>	<i>Applicant Name & Address</i>	<i>Receiving Water/Use</i>	<i>Contact Office & Phone No.</i>
Plains Township Luzerne County	PAG2004008022	Route 315 Realty Corp., Inc. 1092 Route 315 Wilkes-Barre, PA 18612	Mill Creek CWF	Luzerne County Conservation District (570) 674-7991
City of Allentown Lehigh County	PAG2003909004	David Connolly Connolly and Colusuonno 128 East Seventh Street Plainfield, NJ 07060	Jordan Creek TSF, MF	Lehigh County Conservation District (610) 391-9583
East Union Township Schuylkill County	PAG2005404033R	Mericle Humboldt 63, LLC 100 Baltimore Drive Wilkes-Barre, PA 18702	Catawissa Creek CWF	Schuylkill County Conservation District (570) 622-3742

<i>Facility Location: Municipality & County</i>	<i>Permit No.</i>	<i>Applicant Name & Address</i>	<i>Receiving Water / Use</i>	<i>Contact Office & Phone No.</i>
Hazle Township Luzerne County	PAG2004009010	Interstate Realty Management Company Attn: Victoria Brutto 107-7 East Broad Street Tamaqua, PA 18252	Black Creek CWF	Luzerne County Conservation District (570) 674-7991
Harrisburg City Dauphin County	PAG2002209019	Gary Taylor Department of General Services 18th and Herr Streets Room 101 Harrisburg, PA 17125	Paxton Creek WWF	Dauphin County Conservation District 1451 Peters Mountain Road Dauphin, PA 17018 (717) 921-8100
Marysville Borough Perry County	PAG2035009004	Richard Yingst Fishing Creek Valley Associates 4712 Smith Street Harrisburg, PA 17109	UNT to Fishing Creek CWF	Perry County Conservation District P. O. Box 36 31 West Main Street New Bloomfield, PA 17068 (717) 582-5119
Sinking Spring Borough Berks County	PAG2000609022	William Allen Berkshire-Hudson XI, LLC 3735 Beam Road Charlotte, NC 28217	Tulpehocken Creek WWF	Berks County Conservation District 1238 County Welfare Road Suite 200 Leesport, PA 19533-9710 (610) 372-4657, Ext. 201
Susquehanna Township Dauphin County	PAG2002204034R- 1	Brent Stoltzfus Thea Drive Associates, LLC 474 Mount Sidney Road Lancaster, PA 17602	Paxton Creek WWF	Dauphin County Conservation District 1451 Peters Mountain Road Dauphin, PA 17018 (717) 921-8100
Newberry Township York County	PAG2006709036	George G. Wachter K REO SUB II, LLC 11407 Cronhill Drive Owing Mills, MD 21117	Fishing Creek TSF	York County Conservation District 118 Pleasant Acres Road York, PA 17402 (717) 840-7430
Warrington Township York County	PAG2006709009	Jeff Firestone Orion Investment Group, LLC 2045 Carlisle Road York, PA 17404	UNT to Beaver Creek WWF	York County Conservation District 118 Pleasant Acres Road York, PA 17402 (717) 840-7430
Jackson Township York County	PAG2006704019-R	William A. Shanbarger Joint Venture, Inc. 570 Carlisle Street Hanover, PA 17331	UNT to Little Conewago Creek TSF	York County Conservation District 118 Pleasant Acres Road York, PA 17402 (717) 840-7430
East Prospect Borough York County	PAG2006709015	Scot Naylor American Dream Homes 8381 Lehman Road Dallastown, PA 17313	UNT to Cabin Creek WWF	York County Conservation District 118 Pleasant Acres Road York, PA 17402 (717) 840-7430
Lincoln Township Huntingdon County	PAG2003109004	Danny Dichter 4642 Jonestown Road Suite 200 Harrisburg, PA 17109	UNT to Coffee Run WWF	Huntingdon County Conservation District 10605 Raystown Road Suite A Huntingdon, PA 16652-9603 (814) 627-1627

NOTICES

3509

<i>Facility Location: Municipality & County</i>	<i>Permit No.</i>	<i>Applicant Name & Address</i>	<i>Receiving Water / Use</i>	<i>Contact Office & Phone No.</i>
Berwick Township Adams County	PAR100156-R	Rick Fink Kinsley Construction 2700 Water Street P. O. Box 2886 York, PA 17405	UNT to Pine Run WWF	Adams County Conservation District 670 Old Harrisburg Road Suite 201 Gettysburg, PA 17325 (717) 334-0636
Mount Joy Township Adams County	PAG2000109006	Thomas Rumptz Horizon Group Properties 5000 Hake Drive Muskegon, MI 49441-5574	Rock Creek—White Run WWF	Adams County Conservation District 670 Old Harrisburg Road Suite 201 Gettysburg, PA 17325 (717) 334-0636
Mount Joy Township Adams County	PAG2000107026	David Stair 535 Carlisle Street Hanover, PA 17331	Alloway Creek WWF	Adams County Conservation District 670 Old Harrisburg Road Suite 201 Gettysburg, PA 17325 (717) 334-0636
Gettysburg Borough Adams County	PAG2000109008	James R. Biesecker Gettysburg College 300 North Washington Street Gettysburg, PA 17325	Stevens Run WWF	Adams County Conservation District 670 Old Harrisburg Road Suite 201 Gettysburg, PA 17325 (717) 334-0636
Reading Township Adams County	ESCGP-10109801	Jennifer Franco Columbia Gas Transmission 34646 Old Valley Pike Strasburg, VA 22657	UNT to Markel Run WWF	Adams County Conservation District 670 Old Harrisburg Road Suite 201 Gettysburg, PA 17325 (717) 334-0636
Centre County Patton Township	PAG2001408014	Daniel Hawbaker 1952 Waddle Road State College, PA 16804-1649	UNT to Spring Creek CWF	Centre County Conservation District 414 Holmes Avenue Suite 4 Bellefonte, PA 16823 (814) 355-6817
Centre County Potter Township	PAG2001409002	Potter Township 124 Short Road Spring Mills, PA 16875	Trib to Cedar Run CWF	Centre County Conservation District 414 Holmes Avenue Suite 4 Bellefonte, PA 16823 (814) 355-6817
Clearfield County Lawrence Township	PAG2001700801 8-1	Mark Austin Department of Military and Veterans Affairs Building 0-10 Ft. Indiantown Gap Annville, PA 17003	UNT to West Branch Susquehanna River WWF	Clearfield County Conservation District 650 Leonard Street Clearfield, PA 16830 (814) 765-2629
Clearfield County City of DuBois Sandy Township	PAG2001709004	Department of Transportation District 2-0 P. O. Box 342 Clearfield, PA 16830-0342	UNT to Pentz Run CWF	Clearfield County Conservation District 650 Leonard Street Clearfield, PA 16830 (814) 765-2629
Columbia County Scott Township	PAG2001909003	Susan Keefer Competitive Edge Sports Academy 2820 Shaffer Road Bloomsburg, PA 17815	UNT to Susquehanna River CWF Susquehanna River WWF	Columbia County Conservation District 702 Sawmill Road Suite 204 Bloomsburg, PA 17815 (570) 784-1310, Ext. 102

<i>Facility Location: Municipality & County</i>	<i>Permit No.</i>	<i>Applicant Name & Address</i>	<i>Receiving Water / Use</i>	<i>Contact Office & Phone No.</i>
Montour County Danville Borough	PAG2004709001	Danville Borough 239 Mill Street Danville, PA 17821	Sechlar Run CWF	Montour County Conservation District 112 Woodbine Lane Suite 2 Danville, PA 17821 (570) 271-1140
Union County Limestone Township	PAG2006009005	Neil Moyer 546 Moyer Road Mifflinburg, PA 17844	Penns Creek WWF	Union County Conservation District Union County Government Center 155 North 15th Street Lewisburg, PA 17837 (570) 524-3860
Armstrong County East Franklin Township	PAG2000309003	East Franklin Township R. D. 3 Box 211A Cherry Orchard Avenue Kittanning, PA 16201	Glade Run TSF Limestone Run and Allegheny River WWF	Armstrong County Conservation District (724) 548-3425
Armstrong County Kiskiminetas Township	PAG2000309004	Roaring Run Watershed Association P. O. Box 333 Apollo, PA 15613	Kiskiminetas River WWF	Armstrong County Conservation District (724) 548-3425
Beaver County Big Beaver Borough	PAG2000409006	Jason Landsbach Council President 114 Forest Drive Darlington, PA 16115	Wallace Run WWF	Beaver County Conservation District (724) 378-1701
Indiana County Pine Township	PAG2003209011	Indiana County Municipal Services Authority 602 Kolter Avenue Indiana, PA 15701	Yellow Creek CWF	Indiana County Conservation District (724) 463-8547
Butler County Cranberry Township	PAG2001008023	St. Ferdinand Church Expansion Rev. John P. Gallagher St. Ferdinand Catholic Church 2535 Rochester Road Cranberry Township, PA 16066	UNT to Brush Creek WWF	Butler County Conservation District (727) 284-5270
Erie County Millcreek Township	PAG2002509006	Erie Federal Credit Union Administration Building Erie Federal Credit Union 1959 East 36th Street Erie, PA 16510	Walnut Creek CWF, MF	Erie County Conservation District (814) 825-6403
Venango County City of Oil City	PAG2006109002	UPMC Northwest Demolition & Abatement John Williams 174 East Bissel Avenue Oil City, PA 16301	Allegheny River WWF	Venango County Conservation District (814) 676-2832

General Permit Type—PAG-3

<i>Facility Location & Municipality</i>	<i>Permit No.</i>	<i>Applicant Name & Address</i>	<i>Receiving Water / Use</i>	<i>Contact Office & Phone No.</i>
York County Jackson Township	PAR233551	Church & Dwight Co., Inc. 469 Harrison Street Princeton, NJ 08543	Little Conewago Creek TSF	DEP—SCRO 909 Elmerton Avenue Harrisburg, PA 17110 (717) 705-4707

<i>Facility Location & Municipality</i>	<i>Permit No</i>	<i>Applicant Name & Address</i>	<i>Receiving Water/Use</i>	<i>Contact Office & Phone No.</i>
York County Windsor Township	PAR203556	Tate Access Floors, Inc. 52 Springvale Road Red Lion, PA 17356	Pine Run CWF	DEP—SCRO 909 Elmerton Avenue Harrisburg, PA 17110 (717) 705-4707
Elizabeth Township Allegheny County	PAR706125	Yurechko Auto 1935 Drake Street Boston, PA 15135	Youghiogheny River	Southwest Regional Office Water Management Program Manager 400 Waterfront Drive Pittsburgh, PA 15222-4745 (412) 442-4000
East Huntingdon Township Westmoreland County	PAR116127	ABB, Inc. 100 Distribution Circle Mount Pleasant, PA 15666-1044	UNT of Buffalo Run	Southwest Regional Office Water Management Program Manager 400 Waterfront Drive Pittsburgh, PA 15222-4745 (412) 442-4000

General Permit Type—PAG-4

<i>Facility Location: Municipality & County</i>	<i>Permit No.</i>	<i>Applicant Name & Address</i>	<i>Receiving Water/Use</i>	<i>Contact Office & Phone No.</i>
Springfield Township Bucks County	PAG040119	Thomas J. Helder 1586 Maple Road Kintnersville, PA 18930	UNT to Haycock Creek Watershed 2D	Southeast Regional Office 2 East Main Street Norristown, PA 19401 (484) 250-5970
Milford Township Bucks County	PAG040120	Mary T. Bauman 3221 Old School Road Pennsburg, PA 18073	UNT to Macoby Creek Watershed 3E	Southeast Regional Office 2 East Main Street Norristown, PA 19401 (484) 250-5970
Springfield Township Bucks County	PAG04121	Gregory A. Thompson P. O. Box 611 Ferndale, PA 18921	UNT to Haycock Creek Watershed 2D	Southeast Regional Office 2 East Main Street Norristown, PA 19401 (484) 250-5970
North Fayette Township Allegheny County	PAG046399	George Beck 300 Lutz Road Oakdale, PA 15071	Tributary to North Branch Robinson Run	Southwest Regional Office Water Management Program Manager 400 Waterfront Drive Pittsburgh, PA 15222-4745 (412) 442-4000
Knox Township Clarion County	PAG048618	Mark A. Weaver 223 Easy Drive Lucinda, PA 16235	Step Creek 17-B	DEP—NWRO Water Management 230 Chestnut Street Meadville, PA 16335-3481 (814) 332-6942
Jackson Township Mercer County	PAG049522	Crystal L. Conway 370 South Foster Road Jackson Center, PA 16133	UNT to Yellow Creek 20-A	DEP—NWRO Water Management 230 Chestnut Street Meadville, PA 16335-3481 (814) 332-6942

PUBLIC WATER SUPPLY (PWS) PERMITS

The Department of Environmental Protection has taken the following actions on applications received under the Pennsylvania Safe Drinking Water Act (35 P.S. §§ 721.1—721.17) for the construction, substantial modification or operation of a public water system.

Persons aggrieved by an action may appeal, under section 4 of the Environmental Hearing Board Act (35

P.S. § 7514) and 2 Pa.C.S. §§ 501—508 and 701—704 (relating to the Administrative Agency Law), to the Environmental Hearing Board, Second Floor, Rachel Carson State Office Building, 400 Market Street, P. O. Box 8457, Harrisburg, PA 17105-8457, (717) 787-3483. TDD users should contact the Environmental Hearing Board (Board) through the Pennsylvania AT&T Relay Service, (800) 654-5984. Appeals must be filed with the Board within 30 days of publication of this notice in the *Pennsylvania Bulletin*, unless the appropriate statute

provides a different time period. Copies of the appeal form and the Board's rules of practice and procedure may be obtained from the Board. The appeal form and the Board's rules of practice and procedure are also available in Braille or on audiotape from the Secretary of the Board at (717) 787-3483. This paragraph does not, in and of itself, create any right of appeal beyond that permitted by applicable statutes and decision law.

For individuals who wish to challenge an action, appeals must reach the Board within 30 days. A lawyer is not needed to file an appeal with the Board.

Important legal rights are at stake, however, so individuals should show this notice to a lawyer at once. Persons who cannot afford a lawyer may qualify for free pro bono representation. Call the Secretary to the Board at (717) 787-3483 for more information.

SAFE DRINKING WATER

Actions taken under the Pennsylvania Safe Drinking Water Act

Southeast Region: Water Supply Management Program Manager, 2 East Main Street, Norristown, PA 19401.

Permit No. 0908507, Public Water Supply.
 Applicant **Buckingham Township**
 P. O. Box 413
 Buckingham, PA 18912
 Township Buckingham Township
 County **Bucks**
 Type of Facility PWS
 Consulting Engineer Castle Valley Consultants, Inc.
 10 Beulah Road
 New Britain, PA 18901
 Permit to Construct April 7, 2009
 Issued

Permit No. 0908510, Public Water Supply.
 Applicant **Buckingham Township**
 P. O. Box 413
 Buckingham, PA 18912
 Township Buckingham Township
 County **Bucks**
 Type of Facility PWS
 Consulting Engineer Castle Valley Consultants, Inc.
 10 Beulah Road
 New Britain, PA 18901
 Permit to Construct April 7, 2009
 Issued

Northeast Region: Water Supply Management Program Manager, 2 Public Square, Wilkes-Barre, PA 18711-0790.

Permit No. 2406411, Operations Permit, Public Water Supply.
 Applicant **Nature's Way Purewater Systems, Inc.**
 164 Commerce Road
 Dupont, PA 18641
 Dupont Borough
 County **Luzerne**
 Type of Facility BVRB

Consulting Engineer James Palumbo, P. E.
 Quad Three Group
 72 Glenmaura National
 Boulevard
 Moosic, PA 18507

Permit to Construct June 25, 2009
 Issued

Permit No. 4509504MA, Minor Amendment, Public Water Supply.

Applicant **LOPCA Water Corporation**
 193 Lake of the Pines East
 Stroudsburg, PA 18301
 Middle Smithfield Township
 County **Monroe**
 Type of Facility Public Water Supply
 Consulting Engineer Charles H. Niclaus, P. E.
 Niclaus Engineering Corporation
 804 Sarah Street
 Stroudsburg, PA 18360

Permit to Construct June 24, 2009
 Issued

Southcentral Region: Water Supply Management Program Manager, 909 Elmerton Avenue, Harrisburg, PA 17110.

Permit No. 0109503 MA, Minor Amendment, Public Water Supply.

Applicant **Bendersville Borough**
 Municipality Menallen Township
 County **Adams**
 Type of Facility Bendersville Storage Tank
 Consulting Engineer Janet R. McNally, P. E.
 William F. Hill & Assoc., Inc.
 207 Baltimore Street
 Gettysburg, PA 17325

Permit to Construct June 23, 2009
 Issued

Operations Permit issued to **South Mountain Restoration Center**, 7280042, Quincy Township, **Franklin County** on June 23, 2009, for the operation of facilities approved under Construction Permit No. 2806510 MA.

Northcentral Region: Water Supply Management Program Manager, 208 West Third Street, Williamsport, PA 17701.

Permit No. 5907501—Operation, Public Water Supply.

Applicant **Hamilton Township Municipal Authority**
 Township or Borough Hamilton Township
 County **Tioga**
 Responsible Official Ralph Bender
 Hamilton Township
 Municipal Authority
 P. O. Box 236
 Morris Run, PA 16939
 Type of Facility Public Water Supply—Operation
 Consulting Engineer William S. Bray, P. E.
 P. O. Box 535
 Wellsboro, PA 16901

Permit Issued Date June 23, 2009
 Description of Action Operation of a transmission line and booster pump station to convey finished water from Blossburg Municipal Authority water system to Hamilton Township Municipal Authority water system.

Permit No. 4146426-EP121—Permit By Rule, Public Water Supply.

Applicant **H2O to Go**
 Township or Borough Middleburg Borough
 County **Snyder**
 Responsible Official William Brightman, P. E.
 H2O to Go
 12 East Elizabeth Street
 Maytown, PA 17550

Type of Facility Public Water Supply—Operation
 Consulting Engineer N/A
 Permit Issued Date June 23, 2009
 Description of Action Operation of a new NAMA approved water dispenser and finished water holding and disinfection equipment.

Permit No. 1702502-T1—Operation, Public Water Supply.

Applicant **BCI Municipal Authority**
 Township or Borough Glen Hope Borough
 County **Clearfield**
 Responsible Official Paul W. Winslow, Chairperson
 BCI Municipal Authority
 625 Crossview Street, Ext.
 P. O. Box 388
 Irvona, PA 16656

Type of Facility Public Water Supply—Operation
 Consulting Engineer N/A
 Permit Issued Date June 24, 2009
 Description of Action Transfer of permit from Glen Hope Water Association to BCI Municipal Authority.

Permit No. Minor Amendment—Operation, Public Water Supply.

Applicant **Augusta Spring Water, Inc.**
 Township or Borough Upper Augusta Township
 County **Northumberland**
 Responsible Official Bruce E. Shoch
 Augusta Spring Water, Inc.
 P. O. Box 209
 Sunbury, PA 17801

Type of Facility Public Water Supply—Operation
 Consulting Engineer Eric Lundy, P. E.
 Nittany Engineering & Assoc., LLC
 2836 Earlstown Road
 Suite 1
 Centre Hall, PA 16828
 Permit Issued Date June 26, 2009

Description of Action Operation of nine ultra-violet disinfection units at the existing truck fill station for Bruce Shoch Spring No. 1.

Northwest Region: Water Supply Management Program Manager, 230 Chestnut Street, Meadville, PA 16335-3481.

Permit No. 1602502-MA1, Public Water Supply.

Applicant **Farmington Township**
 Township or Borough Farmington Township
 County **Clarion**
 Type of Facility Public Water Supply
 Consulting Engineer Dale W. Sorensen, P. E.
 Permit to Construct June 22, 2009
 Issued

Permit No. 8875-W-T1-MA3, Public Water Supply.

Applicant **Erie City Water Authority**
 Township or Borough City of Erie
 County **Erie**
 Type of Facility Public Water Supply
 Consulting Engineer Craig Bauer, P. E.
 Permit to Construct June 24, 2009
 Issued

Permit No. 4300503-T1-MA4, Public Water Supply.

Applicant **Aqua PA, Inc.**
 Township or Borough East Lackawannock Township
 County **Mercer**
 Type of Facility Public Water Supply
 Consulting Engineer Peter J. Kusky, P. E.
 Permit to Construct June 24, 2009
 Issued

SEWAGE FACILITIES ACT PLAN DISAPPROVAL

Plan Disapproval Granted under the Pennsylvania Sewage Facilities Act (35 P. S. § 750.5)

Southcentral Region: Water Management Program Manager, 909 Elmerton Avenue, Harrisburg, PA 17110, (717) 705-4707.

Plan Location:

<i>Borough or Township</i>	<i>Borough or Township Address</i>	<i>County</i>
Douglass Township	1068 Douglass Drive Boyertown, PA 19512	Berks County

Plan Description: The Brookwood Estates Subdivision (DEP Code No. A3-06930-104-2) is a 21 lot residential subdivision (one lot is to remain open space) that will generate a total of 12,000 gallons of sewage per day with each to be served by individual onlot septic systems. This plan was disapproved because five of the proposed lots did not meet the minimum lot size established by the preliminary hydrogeologic study. Also, the site suitability testing did not fully define the proposed absorptions areas on some of the proposed lots.

**Notice Proposed Consent Order and Agreement
Hazardous Sites Cleanup Act
America Zinc and Chemical Company Site
Smith Township, Washington County**

The Department of Environmental Protection (Department), under the authority of the Hazardous Sites Cleanup Act (35 P. S. §§ 6020.101—6020.1305) (HSCA), is proposing a consent order and agreement (CO&A) with Cyprus Amax Minerals Company (Cyprus) regarding the American Zinc and Chemical Company Site (Site). The Site includes approximately 155 acres and is located in Smith Township, Washington County near Burgettstown and the villages of Langeloth and Slovan. As the result of former zinc smelting operations, the Site is contaminated with lead, arsenic, cadmium, zinc, copper, tin and antimony.

The Department's CO&A with Cyprus calls for Cyprus' undertaking the remedial investigation, cleanup and post-remediation care of the Site under one of three Remediation Standards described in Chapter 3 of Act 2. The Department will be subsidizing certain limited aspects of this work.

This notice is being provided under section 506(b) of HSCA. The CO&A is available for public review and comment. The CO&A is located at the Department's Regional Office located at 400 Waterfront Drive, Pittsburgh, PA 15222 and is available for review Monday through Friday from 8 am until 4 pm by contacting this office at (412) 442-4000. In addition, the CO&A can be viewed online at <http://www.depweb.state.pa.us/southwestro/cwp/view.asp?a=3&Q=546290&southwestroNav=|>.

The CO&A will be open for comment from July 11, 2009, until September 9, 2009. Persons may submit written comments into the record during this time only, by sending them to Terry Goodwald at 400 Waterfront Drive, Pittsburgh, PA 15222 or by delivering them to this office in person.

On request, the Department will convene a public meeting to discuss and hear comment on the proposed CO&A. Persons wishing to present oral comment at a public meeting should register with Katy Gresh before August 10, 2009, by telephone at (412) 442-4000, kagresh@state.pa.us. Persons interested in the meeting's time and location, should one be scheduled, can also contact Katy Gresh.

Persons with a disability who wish to attend the hearing and require auxiliary aid, service or other accommodations to participate in the proceedings should call Katy Gresh at (412) 442-4000 or through the Pennsylvania AT&T Relay Service at (800) 654-5984 (TDD) to discuss how the Department may accommodate their needs.

**LAND RECYCLING AND
ENVIRONMENTAL REMEDIATION
UNDER ACT 2, 1995
PREAMBLE 2**

The following plans and reports were submitted under the Land Recycling and Environmental Remediation Standards Act (35 P. S. §§ 6026.101—6026.908).

Provisions of Chapter 3 of the Land Recycling and Environmental Remediation Standards Act (act) require the Department of Environmental Protection (Depart-

ment) to publish in the *Pennsylvania Bulletin* a notice of submission of plans and reports. A final report is submitted to document cleanup of a release of a regulated substance at a site to one of the act's remediation standards. A final report provides a description of the site investigation to characterize the nature and extent of contaminants in environmental media, the basis for selecting the environmental media of concern, documentation supporting the selection of residential or nonresidential exposure factors, a description of the remediation performed and summaries of sampling analytical results which demonstrate that remediation has attained the cleanup standard selected. Submission of plans and reports, other than the final report, shall also be published in the *Pennsylvania Bulletin*. These include the remedial investigation report, risk assessment report and cleanup plan for a Site-Specific Standard remediation. A remedial investigation report includes conclusions from the site investigation, concentration of regulated substances in environmental media; benefits of refuse of the property and, in some circumstances, a fate and transport analysis. If required, a risk assessment report describes potential adverse effects caused by the presence of regulated substances. If required, a cleanup plan evaluates the abilities of potential remedies to achieve remedy requirements.

For further information concerning plans or reports, contact the Environmental Cleanup Program manager in the Department regional office after which the notice of receipt of plans or reports appears. If information concerning plans or reports is required in an alternative form, contact the Community Relations Coordinator at the appropriate regional office. TDD users may telephone the Department through the Pennsylvania AT&T Relay Service at (800) 654-5984.

The Department has received the following plans and reports:

Northeast Region: Ronald S. Brezinski, Environmental Cleanup Program Manager, 2 Public Square, Wilkes-Barre, PA 18711-0790.

Powers Residence, 30 Frutchey Court, Upper Mount Bethel Township, **Northampton County**. Thomas S. Jones, Penn Environmental & Remediation, Inc., 2755 Bergey Road, Hatfield, PA 19440 has submitted a Final Report (on behalf of his client, Richard Powers, 30 Frutchey Court, Mount Bethel, PA 18343), concerning the remediation of soil found to have been impacted by No. 2 fuel oil as a result of a release from a 550-gallon underground storage tank. The report was submitted to document attainment of the Statewide Health Standard. A public notice regarding the submission of the Final Report was published in *The Express-Times* on June 20, 2009.

**LAND RECYCLING AND
ENVIRONMENTAL REMEDIATION
UNDER ACT 2, 1995
PREAMBLE 3**

The Department has taken action on the following plans and reports under the Land Recycling and Environmental Remediation Standards Act (35 P. S. §§ 6026.101—6026.908).

Provisions of 25 Pa. Code § 250.8, administration of the Land Recycling and Environmental Remediation Standards Act (act), require the Department of Environmental Protection (Department) to publish in the *Pennsylvania*

Bulletin a notice of final actions on plans and reports. A final report is submitted to document cleanup of a release of a regulated substance at a site to one of the remediation standards of the act. A final report provides a description of the site investigation to characterize the nature and extent of contaminants in environmental media, the basis of selecting the environmental media of concern, documentation supporting the selection of residential or nonresidential exposure factors, a description of the remediation performed and summaries of sampling methodology and analytical results which demonstrate that the remediation has attained the cleanup standard selected. Plans and reports required by provisions of the act for compliance with selection of remediation to a Site-Specific Standard, in addition to a final report, include a remedial investigation report, risk assessment report and cleanup plan. A remedial investigation report includes conclusions from the site investigation, concentration of regulated substances in environmental media, benefits of refuse of the property and, in some circumstances, a fate and transport analysis. If required, a risk assessment report describes potential adverse effects caused by the presence of regulated substances. If required, a cleanup plan evaluates the abilities of potential remedies to achieve remedy requirements. A work plan for conducting a baseline remedial investigation is required by provisions of the act for compliance with selection of a special industrial area remediation. The baseline remedial investigation, based on the work plan, is compiled into the baseline environmental report to establish a reference point to show existing contamination, describe proposed remediation to be done and include a description of existing or potential public benefits of the use or reuse of the property. The Department may approve or disapprove plans and reports submitted. This notice provides the Department's decision and, if relevant, the basis for disapproval.

For further information concerning the plans and reports, contact the Environmental Cleanup Program manager in the Department regional office before which the notice of the plan or report appears. If information concerning a final report is required in an alternative form, contact the Community Relations Coordinator at the appropriate regional office. TDD users may telephone the Department through the Pennsylvania AT&T Relay Service at (800) 654-5984.

The Department has received the following plans and reports:

Northeast Region: Ronald S. Brezinski, Environmental Cleanup Program Manager, 2 Public Square, Wilkes-Barre, PA 18711-0790.

PPL Distribution Pole No. 37739S44206, Route 443, Pine Grove Township, **Schuylkill County**. Jennifer Sedora, PPL Services Corporation, 2 North Ninth Street, GENTW17, Allentown, PA 18101-1179 (on behalf of PPL Electric Utilities Corporation, 2 North Ninth Street, Allentown, PA 18101), concerning the remediation of soil found to have been impacted by PCB oil due to a release from a pole-mounted transformer as a result of a vehicular accident. The report documented attainment of the Residential Statewide Health Standard and was approved on June 17, 2009. The report was originally submitted within 90 days of the release.

Northcentral Region: Environmental Cleanup Program Manager, 208 West Third Street, Williamsport, PA 17701.

Crossett Trucking Clearfield Release, Pine Township, **Clearfield County**, Letterle & Associates, LLC,

191 Howard Street, Franklin, PA 16823 on behalf of Crossett, Inc., P. O. Box 946, Warren, PA 16365 has submitted a Final Report concerning remediation of site soil and groundwater near the intersection of Route 153 (Department of Transportation's Ramp H) contaminated with diesel fuel. The Final Report demonstrated attainment of the Statewide Health Standard and was approved by the Department of Environmental Protection on June 24, 2009.

Northwest Region: Environmental Cleanup Program Manager, 230 Chestnut Street, Meadville, PA 16335-3481.

Armco Sawhill Tube (John Maneely Company—Sharon Pipe Plant), City of Sharon, **Mercer County**. ENVIRON International Corporation, 214 Carnegie Center, Princeton, NJ 08540-6284 and The Payne Firm, Inc., 11231 Cornell Park Drive, Cincinnati, OH 45242 on behalf of the John Maneely Company, 1 Council Avenue, Wheatland, PA 16161 has submitted a Revised Risk Assessment Report concerning the remediation of site soil contaminated with ethyl benzene, tetrachlorethene, trichloroethene, xylenes (total), benzo(a)anthracene, benzo(a)pyrene, benzo(b)fluoranthene, dibenzofuran, naphthalene, N-nitroso-di-n-propylamine, Aroclor-1248, Aroclor-1254, antimony, arsenic, cadmium, chromium (total), cobalt, lead, mercury, selenium, zinc and site groundwater contaminated with 1,2,4-Trichlorobenzene, 1,4-Dichlorobenzene, 2,3,7,8-TCDD equivalent, benzene, chlorobenzene, cis-1,2-dichloroethene, tetrachloroethene, trichloroethene, vinyl chloride, 2-Picoline, benzo(a)pyrene, bis(2-Ethylhexyl)phthalate, dibenz(a,h)anthracene, phenanthrene, Aroclor-1242, Aroclor-1254, Aroclor-1260, antimony, arsenic, barium, beryllium, cadmium, chromium III, chromium VI, copper, lead, manganese, mercury, nickel, selenium, sulfate, thallium, zinc. The Revised Risk Assessment Report was approved by the Department of Environmental Protection on June 25, 2009.

HAZARDOUS WASTE TRANSPORTER LICENSE

Actions on applications for Hazardous Waste Transporter License received under the Solid Waste Management Act (35 P. S. §§ 6018.101—6018.1003) and regulations to transport hazardous waste.

Central Office: Bureau of Land Recycling and Waste Management, Division of Hazardous Waste Management, P. O. Box 8471, Harrisburg, PA 17105-8471.

Hazardous Waste Transporter License Renewed

Sumter Transport Company, P. O. Box 1060, Sumter, SC 29151-1060. License No. PA-AH 0439. Effective June 8, 2009.

Interstate Ventures, Inc., 111 Union Valley Road, Suite B, Oak Ridge, TN 37830. License No. PA-AH0732. Effective June 8, 2009.

United Environmental Group, Inc., 241 Mcaleer Road, Sewickley, PA 15143. License No. PA-AH 0431. Effective June 10, 2009.

K & D Industrial Services, Inc., 6470 Beverly Plaza, Romulus, MI 48174. License No. PA-AH 0320. Effective June 10, 2009.

Safety-Kleen Systems, Inc., 5360 Legacy Drive, Building 2, Suite 100, Plano, TX 75024. License No. PA-AH 0172. Effective June 16, 2009.

Barr Transportations Corporation, 920 Spencer Street, Syracuse, NY 13204. License No. PA-AH 0571. Effective June 18, 2009.

Chemtron Corporation, 35850 Schneider Court, Avon, OH 44011. License No. PA-AH 0199. Effective June 18, 2009.

Environmental Waste Minimization, Inc., 14 Brick Kiln Court, Northampton, PA 18067. License No. PA-AH 0682. Effective June 18, 2009.

Hazardous Waste Transporter License Issued

142698 Canada, Inc., 1818 Burlington Street, Hamilton, ON L8H 3L4. License No. PA-AH 0761. Effective May 27, 2009.

INFECTIOUS AND CHEMOTHERAPEUTIC WASTE TRANSPORTER LICENSE

Actions on applications for Infectious and Chemotherapeutic Waste Transporter License received under the Solid Waste Management (35 P. S. §§ 6018.101—6018.1003) and Act 93 of June 28, 1988 (P. L. 525, No. 93) and regulations to transport infectious and chemotherapeutic waste.

Central Office: Bureau of Land Recycling and Waste Management, Division of Hazardous Waste Management.

Infectious and Chemotherapeutic Waste Transporter License Renewed

Hamilton Pet Meadow, Inc., 1500 Klockner Road, Hamilton, NJ 08619-3104. License No. PA-HC 0227. Effective May 15, 2009.

Bio-Haz Solutions, Inc., 531 Seneca Road, Suite 2, P. O. Box 420, Lehighton, PA 18235. License No. PA-HC 0191. Effective May 28, 2009.

Carlucci Constructions Co., Inc., 401 Meadow Street, Cheswick, PA 15024-1216. License No. PA-HC0015. Effective June 4, 2009.

ASEPSIS, Inc., 424 West Lincoln Highway, Suite 204, Pennel, PA 19047-5152. License No. PA-HC 00114. Received June 4, 2009.

OPERATE WASTE PROCESSING OR DISPOSAL AREA OR SITE

Permits Issued under the Solid Waste Management Act (35 P. S. §§ 6018.101—6018.1003), the Municipal Waste Planning, Recycling and Waste Reduction Act (53 P. S. §§ 4000.101—4000.1904) and Regulations to Operate Solid Waste Processing or Disposal Area or Site.

Northwest Region: Regional Solid Waste Manager, 230 Chestnut Street, Meadville, PA 16335-3481.

Permit Application No. 100361. Rustick, LLC, 19 Ness Lane, Kane, PA 16735, Sergeant Township, **McKean County**. The application was a major permit modification for tonnage increase and western expansion at the McKean County Landfill. The permit was issued by the Northwest Regional Office on June 19, 2009.

Permit Application No. 101694. Rustick, LLC, 19 Ness Lane, Kane, PA 16735, Sergeant Township, **McKean County**. The application was for a new facility to be known as the Rustick, LLC Transfer Station. This facility will be accepting waste by rail. The permit was issued by the Northwest Regional Office on June 19, 2009.

AIR QUALITY

General Plan Approval and Operating Permit Usage Authorized under the Air Pollution Control Act (35 P. S. §§ 4001—4015) and 25 Pa. Code Chapter 127 to construct, modify, reactivate or operate air contamination sources and associated air cleaning devices.

Northeast Region: Air Quality Program, 2 Public Square, Wilkes-Barre, PA 18711-0790, Ray Kempa, New Source Review Chief, (570) 826-2507.

40-310-079GP3: Mericle Construction, Inc. (East Mountain Corporate Center, 100 Baltimore Drive, Wilkes-Barre, PA 18702) on June 25, 2009, to construct and operate a Portable Crushing Operation with watersprays at their Oak Street and Center Point West site in Pittston Township, **Luzerne County**.

48-310-080GP3: Eastern Industries, Inc. (4401 Camp Meeting Road, Center Valley, PA 18034) on June 25, 2009, to construct and operate a Portable Crushing Operation with watersprays at their site in Lower Nazareth Township, **Northampton County**.

Southcentral Region: Air Quality Program, 909 Elmerton Avenue, Harrisburg, PA 17110, William R. Weaver, New Source Review Chief, (717) 705-4702.

GP1-36-03181: Nissin Foods Co., Inc. (2901 Hempland Road, Lancaster, PA 17601) on June 17, 2009, for Small Gas and No. 2 Oil Fired Combustion Units under GP1 in East Hempfield Township, **Lancaster County**.

GP9-36-03180: Susquehanna Bank (26 North Cedar Street, P. O. Box 1000, Lititz, PA 17543) on June 24, 2009, for Diesel or No. 2 Fuel-fired Internal Combustion Engines under GP9 in Lititz Borough, **Lancaster County**.

GP10-06-03145: Transcontinental Direct U.S.A., Inc. (70 Industrial Drive, Hamburg, PA 19526) on June 16, 2009, for a non-Heatset Web Offset Lithographic Printing Press under GP10 in Tilden Township, **Berks County**.

Northcentral Region: Air Quality Program, 208 West Third Street, Williamsport, PA 17701, David Aldenderfer, Program Manager, (570) 327-3637.

GP5-08-289: Fortuna Energy, Inc. (337 Daniel Zenker Drive, Horseheads, NY 14845) on June 16, 2009, to construct and operate four natural gas-fired compressor engines each rated at 1,150 brake-horsepower and a 250,000 Btu/hr glycol dehydrator under the General Plan Approval and/or General Operating Permit for Natural Gas, Coal Bed Methane or Gob Gas Production or Recovery Facilities (BAQ-GPA/GP-5) at the Thomas Compressor Station in Troy Township, **Bradford County**.

Southwest Region: Air Quality Program, 400 Waterfront Drive, Pittsburgh, PA 15222-4745, Mark Gorog and Barb Hatch, Environmental Engineer Managers, (412) 442-4163/5226.

GP3-30-00168A: Fayette Coal & Coke, Inc. (195 Enterprise Lane, Connellsville, PA 15425) on June 25, 2009, for the installation and operation of a Spyder Vibratory Screen rated at 250 tph in addition to the existing equipment (two crushers and a screen) at their Hilltop Surface Mine facility located in Dunkard Township, **Greene County**.

GP9-30-00168A: Fayette Coal & Coke, Inc. (195 Enterprise Lane, Connellsville, PA 15425) on June 25, 2009, for the installation and operation of a 110 bhp Cummins IC Engine in addition to the existing 300 bhp Caterpillar IC Engine at their Hilltop Surface Mine facility located in Dunkard Township, **Greene County**.

Plan Approvals Issued under the Air Pollution Control Act (35 P. S. §§ 4001—4015) and regulations in 25 Pa. Code Chapter 127, Subchapter B relating to construction, modification and reactivation of air contamination sources and associated air cleaning devices.

Southeast Region: Air Quality Program, 2 East Main Street, Norristown, PA 19401, Sachin Shankar, New Source Review Chief, (484) 250-5920.

23-0003M: ConocoPhillips Company (4101 Post Road, Trainer, PA 19061-3812) on June 22, 2009, for upgrading its south side cooling tower at their Trainer facility in Trainer Borough, **Delaware County**. This facility is a Title V facility. This upgrading will result in VOC emission increase of 0.74 tpy. The Plan Approval and Operating Permit will contain recordkeeping requirements and operating restrictions designed to keep the facility operating within all applicable air quality requirements.

09-0019C: Miller & Son Paving, Inc. (887 Mill Creek Road, Rushland, PA 18956) on June 23, 2009, for consumption of on-specification waste-derived liquid fuel as an additional fuel by the rotary dryer of an existing batch hot mix asphalt (HMA) plant at their facility, in Wrightstown Township, **Bucks County**. The plan approval is for a non-Title V facility. Based on information in the application, the potential emissions for CO, NOx and PM will increase with the consumption of WDLF at the facility. However, the facility will maintain its Synthetic Minor status. Miller & Son will be required to perform stack testing for the batch HMA plant to demonstrate compliance with the requirements of 40 CFR Part 60, Subpart I, and assure the control of emissions consistent with the BAT. Miller & Son will continue to monitor and maintain records of HMA production on a monthly and 12-month rolling basis to ensure compliance with the HMA production limitation and site-level emission restrictions. The permit will include monitoring, recordkeeping, reporting and work practice requirements designed to keep the facility operating within all applicable air quality requirements.

46-0172B: Gemalto, Inc. (101 Park Drive, Montgomeryville, PA 18936) on June 24, 2009, for installation of a new Sakurai Screen Press at an existing facility in Montgomeryville, **Montgomery County**. This press is being installed to replace an existing screen press. The primary pollutant of concern is VOCs. Cephalon is categorized as a Synthetic Minor facility and the proposed operation of this press should not cause the facility to exceed any major thresholds. The Plan Approval will contain recordkeeping and operating restrictions designed to keep the facility operating within the allowable emissions and all applicable air quality requirements.

Plan Approval Revisions Issued including Extensions, Minor Modifications and Transfers of Ownership under the Air Pollution Control Act (35 P. S. §§ 4001—4015) and 25 Pa. Code §§ 127.13, 127.13a and 127.32.

Southeast Region: Air Quality Program, 2 East Main Street, Norristown, PA 19401, Sachin Shankar, New Source Review Chief, (484) 250-5920.

09-0031A: Eureka Stone Quarry, Inc. (P. O. Box 249, Chalfont, PA 18914) on June 6, 2009, to operate a dust suppression system in Wrightstown Township, **Bucks County**.

23-0082: Liberty Electric Power, LLC (1000 Industrial Highway, Route 291, Eddystone, PA 19022) on June 23, 2009, to operate a power plant—500 MW in Eddystone Borough, **Delaware County**.

09-0031: Eureka Stone Quarry, Inc. (P. O. Box 249, Chalfont, PA 18914) on June 18, 2009, to operate a hot mix asphalt plant in Wrightstown Township, **Bucks County**.

23-0024D: Hanson Aggregates Pennsylvania, Inc. (2900 Terminal Avenue, Richmond, VA 23234) on June 23, 2009, to operate a secondary and tertiary crushers in Middleton Township, **Delaware County**.

09-0010A: Teva Pharmaceuticals USA, Inc. (650 Cathill Road, Sellersville, PA 18960) on June 24, 2009, to operate a fluidized bed dryer, a cartridge dust collector, and HEPA filter in West Rockhill Township, **Bucks County**.

09-0010: Teva Pharmaceuticals USA, Inc. (650 Cathill Road, Sellersville, PA 18960) on June 24, 2009, to operate a 60-inch accelacota tablet coater with a cartridge dust collector and HEPA filter in West Rockhill Township, **Bucks County**.

Southcentral Region: Air Quality Program, 909 Elmerton Avenue, Harrisburg, PA 17110, William R. Weaver, New Source Review Chief, (717) 705-4702.

01-05016J: ISP Minerals, Inc. (P. O. Box O, Blue Ridge Summit, PA 17214-0914) on June 23, 2009, to install a new baghouse in Hamiltonban Township, **Adams County**. This plan approval was extended.

Northcentral Region: Air Quality Program, 208 West Third Street, Williamsport, PA 17701, David Aldenderfer, Program Manager, (570) 327-3637.

08-00003D: CraftMaster Manufacturing, Inc. (P. O. Box 311, Shiner Road, Towanda, PA 18848) on June 12, 2009, to extend the authorization to operate a cyclonic separator on the Line I Press on a temporary basis until December 18, 2009, at the facility in Wysox Township, **Bradford County**. The Plan Approval has been extended.

08-00003E: CraftMaster Manufacturing, Inc. (P. O. Box 311, Shiner Road, Towanda, PA 18848) on June 12, 2009, to extend the authorization to operate a regenerative thermal oxidizer on the Die Form Tempering Kiln on a temporary basis to January 7, 2010, at the facility in Wysox Township, **Bradford County**. The Plan Approval has been extended.

Southwest Region: Air Quality Program, 400 Waterfront Drive, Pittsburgh, PA 15222-4745, M. Gorog and B. Hatch, Environmental Engineer Managers, (412) 442-4163/5226.

65-00966A: Greensburg Thermal, LLC (755 Oposum Lake Road, Carlisle, PA 17015-8923) on June 29, 2009, to allow additional time to complete stack testing requirements and demonstrate compliance with the plan approval for the SCI Greensburg Steam Plant in Hempfield Township, **Westmoreland County**. The plan approval has been extended.

Northwest Region: Air Quality Program, 230 Chestnut Street, Meadville, PA 16335-3481, George Monasky, New Source Review Chief, (814) 332-6940.

25-066G: Accuride Corp. (1015 East 12th Street, Erie, PA 16503) on June 4, 2009, to install of two 7,000 ton forging presses with associated control devices at their Erie Facility in the City of Erie, **Erie County**.

42-004B: American Refining Group, Inc. (77 North Kendall Avenue, Bradford, PA 16701) on December 31, 2008, to install a flare to replace an existing vapor recovery unit in the City of Bradford, **McKean County**. This is a Title V facility.

42-004C: American Refining Group, Inc. (77 North Kendall Avenue, Bradford, PA 16701) on May 31, 2009, to construct a new hydrotreater unit to enable ARG to produce diesel fuels for commercial sale that meet the ultra low sulfur standards required by the Environmental Protection Agency and for the construction of a desulfurization unit to convert the existing sour gas to a sweet gas as well as reducing H₂S from the hydrotreater to elemental sulfur in the City of Bradford, **McKean County**. This is a Title V facility.

42-011B: International Waxes, Inc. (45 Route 446, Smethport, PA 16749) on June 30, 2009, to construct a 99.8 mmBtu package boiler that will primarily use fuel oil and natural gas as the pilot. This boiler will have Low NO_x Burners and Flue Gas Recirculation at the Keating Township, **McKean County** facility. This is a Title V facility.

Title V Operating Permits Issued under the Air Pollution Control Act (35 P. S. §§ 4001—4015) and 25 Pa. Code Chapter 127, Subchapter G.

Southcentral Region: Air Quality Program, 909 Elmerton Avenue, Harrisburg, PA 17110, Yasmin Neidlinger, Facilities Permitting Chief, (717) 705-4702.

36-05134: Lancaster Laboratories, Inc. (2425 New Holland Pike, P. O. Box 12425, Lancaster, PA 17605-2425) on June 16, 2009, to operate an analytical, research and consulting services facility in Upper Leacock Township, **Lancaster County**. This is a renewal of the Title V operating permit.

36-05136: Granger Energy of Honey Brook, LLC (P. O. Box 27185, 16980 Wood Road, Lansing, MI 48909-7185) on June 23, 2009, to operate a landfill gas treatment plant at their Lanchester Landfill in Caernarvon Township, **Lancaster County**. This Title V operating permit has been administratively amended to incorporate plan approval 36-05136A. This is Revision No. 1.

44-05001: Standard Steel, LLC (500 North Walnut Street, Burnham, PA 17009-1644) on June 23, 2009, to construct a continuous wheel heat treating line with two furnaces, at Burnham Borough, **Mifflin County**. This Title V operating permit was administratively amended to incorporate plan approval 44-05001B. This is Revision No. 1.

67-05016: R. H. Sheppard Co., Inc. (101 Philadelphia Street, P. O. Box 877, Hanover, PA 17331-0877) on June 17, 2009, to operate their ductile and gray iron foundry in Hanover Borough, **York County**. This Title V operating permit was administratively amended to incorporate plan approval 67-05016E. This is Revision No. 1.

Operating Permits for Non-Title V Facilities Issued under the Air Pollution Control Act (35 P. S. §§ 4001—4015) and 25 Pa. Code Chapter 127, Subchapter F.

Northeast Region: Air Quality Program, 2 Public Square, Wilkes-Barre, PA 18711-0790, Ray Kempa, New Source Review Chief, (570) 826-2507.

40-00115: Mountaintop Anthracite, Inc. (1550 Crestwood Road, Mountaintop, PA 18707-2132) on June 24, 2009, to operate a coal processing plant in Wright Township, **Luzerne County**. The State-only operating permit includes emissions, work practice standards and testing, monitoring, recordkeeping and reporting requirements designed to keep the facility operating within all applicable air quality requirements. This is a State-only Natural Minor operating permit.

64-00015: Bedrock Quarries, Inc. (P. O. Box 196, 2052 Lucon Road, Skippack, PA 19474-0196) on June 19, 2009, to operate a nonmetallic mineral processing plant in Damascus Township, **Wayne County**. This is a renewal of the State-only Natural Minor operating permit.

Southcentral Region: Air Quality Program, 909 Elmerton Avenue, Harrisburg, PA 17110, William R. Weaver, New Source Review Chief, (717) 705-4702.

28-05029: Fayetteville Contractors, Inc. (P. O. Box 610, Fayetteville, PA 17222) on June 16, 2009, for operation of a batch asphalt plant in Antrim Township, **Franklin County**. This is a renewal of the State-only operating permit.

67-03034: B-Way Packaging (599 Davies Drive, York, PA 17400-8630) on June 17, 2009, for their metal can manufacturing facility in Springettsbury Township, **York County**. This is a renewal of the State-only operating permit.

Northcentral Region: Air Quality Program, 208 West Third Street, Williamsport, PA 17701, David Aldenderfer, Program Manager, (570) 327-3637.

55-00024: Conestoga Wood Specialties Corp. (330 Snyder Avenue, Beaver Springs, PA 17812) on June 15, 2009, to issue a State-only operating permit for their Beaver Springs facility in Spring Township, **Snyder County**. The State-only operating permit contains all applicable regulatory requirements including monitoring, recordkeeping and reporting conditions.

47-00005: Geisinger Health System (100 North Academy Avenue, Danville, PA 17822-1540) on June 12, 2009, to issue a renewal State-only (synthetic minor) operating permit for their Geisinger Medical Center in Mahoning Township, **Montour County**. The renewal State-only (synthetic minor) operating permit contains all applicable regulatory requirements including monitoring, recordkeeping and reporting conditions.

49-00005: Hoeganaes Corp. (4330 Paradise Road, Watstown, PA 17777) on June 18, 2009, to issue a State-only operating permit for their Hoeganaes Watstown Plant in Delaware Township, **Northumberland County**. The State-only operating permit contains all applicable regulatory requirements including monitoring, recordkeeping and reporting conditions.

Northwest Region: Air Quality Program, 230 Chestnut Street, Meadville, PA 16335-3481, Matthew Williams, Facilities Permitting Chief, (814) 332-6940.

24-00025: Alpha Sintered Metals, Inc.—Ridgeway Plant (95 Mason Run Road, Ridgeway, PA 15853) on June 25, 2009, to operate their powdered metal part manufacturing facility, in Ridgeway Township, **Elk County**. The facility's primary emission sources include Sintering and Heat Treating Furnaces. The emissions of criteria pollutants from this facility are below major source levels.

Department of Public Health, Air Management Services: 321 University Avenue, Philadelphia, PA 19104, Edward Braun, Chief, (215) 685-9476.

N08-004: Integrated Power Services (3240 South 78th Street, Philadelphia, PA 19153) on June 26, 2009, for operation of a reconditioning of an electric rotating machinery facility in the City of Philadelphia, **Philadelphia County**. The facility's air emissions sources include a 0.6 mmBtu/hr large burnout oven with a 0.825 mmBtu afterburner, a 0.150 mmBtu/hr small burnout oven with a 0.220 mmBtu/hr afterburner, a baghouse, a paint booth and a varnish dip tank.

The operating permit will be issued under the 25 Pa. Code, Philadelphia Code Title 3 and Air Management Regulation XIII. Permit copies and other supporting information are available for public inspection at AMS, 321 University Avenue, Philadelphia, PA 19104. For further information, contact Edward Wiener at (215) 685-9426.

Persons wishing to file protest or comments on the above operating permit must submit the protest or comments within 30 days from the date of this notice. Any protests or comments filed with AMS must include a concise statement of the objections to the permit issuance and the relevant facts upon which the objections are based. Based upon the information received during the public comment period, AMS may modify the operating permit or schedule a public hearing. The hearing notice will be published in the *Pennsylvania Bulletin* and a local newspaper at least 30 days before the hearing.

ACTIONS ON COAL AND NONCOAL MINING ACTIVITY APPLICATIONS

Actions on applications under the Surface Mining Conservation and Reclamation Act (52 P. S. §§ 1396.1—1396.19a); the Noncoal Surface Mining Conservation and Reclamation Act (52 P. S. §§ 3301—3326); The Clean Streams Law (35 P. S. §§ 691.1—691.1001); the Coal Refuse Disposal Control Act (52 P. S. §§ 30.51—30.66); and The Bituminous Mine Subsidence and Land Conservation Act (52 P. S. §§ 1406.1—1406.21). The final action on each application also constitutes action on the request for 401 Water Quality Certification and the NPDES permit application. Mining activity permits issued in response to the applications will also address the application permitting requirements of the following statutes: the Air Quality Control Act (35 P. S. §§ 4001—4015); the Dam Safety and Encroachments Act (32 P. S. §§ 693.1—693.27); and the Solid Waste Management Act (35 P. S. §§ 6018.101—6018.1003).

Coal Permits Actions

California District Office: 25 Technology Drive, Coal Center, PA 15423, (724) 769-1100.

32011302 and NPDES Permit No. PA0235521, AMFIRE Mining Company, LLC, (One Energy Place, Latrobe, PA 15650), to renew the permit and related

NPDES permit and to revise the permit for the Gillhouser Run Deep Mine in Buffington and Brush Valley Townships, **Indiana County** to add acreage to the subsidence control plan area. Subsidence Control Plan Acres Proposed 462.2. No additional discharges. Application received June 10, 2008. Permit issued June 24, 2009.

Cambria District Mining Office: 286 Industrial Park Road, Ebensburg, PA 15931, (814) 472-1900.

56050108 and NPDES No. PA0249874. Hoffman Mining, Inc., P. O. Box 130, Friedens, PA 15541, revision of an existing bituminous surface and auger mine to change land use from woodland to unmanaged natural habitat in Paint Township, **Somerset County**, affecting 239.9 acres. Receiving streams: Shade Creek and UNT to/and Spruce Run classified for the following use: CWF. The first downstream potable water supply intake from the point of discharge is Border Dam of Cambria/Somerset Authority. Application received April 16, 2009. Permit issued June 23, 2009.

56703107 and NPDES No. PA0605956. Hoffman Mining, Inc., P. O. Box 130, Friedens, PA 15541, revision of an existing bituminous surface and auger mine to change land use from woodland to wildlife habitat and unmanaged natural habitat in Paint Township, **Somerset County**, affecting 863.0 acres. Receiving stream: UNT to Paint Creek, UNTs to/and Kauffman Run; Stonycreek; Shade Creek classified for the following uses: CWF; WWF. The first downstream potable water supply intake from the point of discharge is Cambria Somerset Authority Stonycreek SWI. Application received April 16, 2009. Permit issued June 23, 2009.

32040101 and NPDES No. PA0249548. Twin Brook Coal, Inc., P. O. Box 225, Clymer, PA 15728, revision of an existing bituminous surface and auger mine to change land use from forestland to pastureland or land occasionally cut for hay in Green Township, **Indiana County**, affecting 41.0 acres. Receiving stream: UNT to Dixon Run classified for the following use: CWF. There are no potable water supply intakes within 10 miles downstream. Application received April 16, 2009. Permit issued June 23, 2009.

Greensburg District Mining Office: Armbrust Professional Center, 8205 Route 819, Greensburg, PA 15601, (724) 925-5500.

03793072 and NPDES Permit No. PA061237. Keystone Coal Mining Corporation (P. O. Box 219, 400 Overview Drive, Shelocta, PA 15774). Permit renewal issued for continued reclamation and water treatment only of an existing bituminous surface mining site located in Kiskiminetas Township, **Armstrong County** and Young Township, **Indiana County**, affecting 302 acres. Receiving streams: UNT to Long Run and Big Run. Renewal application received April 13, 2009. Renewal issued June 26, 2009.

Knox District Mining Office: P. O. Box 669, 310 Best Avenue, Knox, PA 16232-0669, (814) 797-1191.

33040101 and NPDES Permit No. PA0242497. Original Fuels, Inc. (P. O. Box 343, Punxsutawney, PA 15767) Renewal of an existing bituminous strip operation in Perry Township, **Jefferson County** affecting 114.5 acres. Receiving streams: Perryville Run, Nicely Run, UNT to Mahoning Run. Application received March 20, 2009. Permit Issued June 23, 2009.

Pottsville District Mining Office: 5 West Laurel Boulevard, Pottsville, PA 17901, (570) 621-3118.

54820203R5 and NPDES Permit No. PA0612286. Rausch Creek Land, LP (978 Gap Street, Valley View, PA 17983), renewal of an existing anthracite coal refuse reprocessing operation for reclamation activities only in Hegin and Porter Townships, **Schuylkill County** affecting 200.0 acres, receiving stream: East Branch Rausch Creek. Application received February 4, 2009. Renewal issued June 25, 2009.

54713018R5. Rausch Creek Land, LP (978 Gap Street, Valley View, PA 17983), renewal of an existing anthracite surface mine operation for reclamation activities only in Tremont Township, **Schuylkill County** affecting 600.0 acres, receiving stream: none. Application received February 25, 2009. Renewal issued June 25, 2009.

40850202R4. Northeast Energy Company (254 Johnson Street, Wilkes-Barre, PA 18702), renewal of an existing anthracite coal refuse reprocessing operation for reclamation activities only in Wilkes-Barre Township, **Luzerne County** affecting 29.2 acres, receiving stream: none. Application received February 24, 2009. Renewal issued June 25, 2009.

Noncoal Permits Actions

Cambria District Mining Office: 286 Industrial Park Road, Ebensburg, PA 15931, (814) 472-1900.

11040301 and NPDES Permit No. PA0249556. Laurel Sand & Stone, Inc., P. O. Box 556, 210 East Main Street, Ligonier, PA 15658, renewal of NPDES Permit, Jackson Township, **Cambria County**. Receiving streams: UNT to South Branch of Blacklick Creek, UNTs to Bracken Run and Shuman Run classified for the following use: CWF. There are no potable water supply intakes within 10 miles downstream. Application received May 1, 2009. Permit issued June 23, 2009.

Knox District Mining Office: P. O. Box 669, 310 Best Avenue, Knox, PA 16232-0669, (814) 797-1191.

25990303. Waste Management Disposal Service of PA, Inc. (1000 New Ford Mill Road, Morrisville, PA 19067) Renewal of NPDES Permit No. PA0227994 in Summit Township, **Erie County** affecting 77.6 acres. Receiving streams: UNT to Walnut Creek. Application received April 14, 2009. Permit Issued June 19, 2009.

20940304. Hillside Stone, LLC (9397 Fauncetown Road, Titusville, PA 16354) Revision to an existing large sand and gravel operation to increase the depth of mining in Troy and Plum Townships, **Crawford and Venango Counties** affecting 44.0 acres. Receiving streams: UNT to Sugar Creek. Application received December 16, 2008. Permit Issued June 22, 2009.

Pottsville District Mining Office: 5 West Laurel Boulevard, Pottsville, PA 17901, (570) 621-3118.

58092804. Edward M. Cox, Jr., (R. R. 3, Box 161, Montrose, PA 19901), commencement, operation and restoration of a quarry operation in New Milford Township, **Susquehanna County** affecting 5.0 acres, receiving stream: none. Application received February 9, 2009. Permit issued June 22, 2009.

58090808. Leroy L. Weidow, (1849 Longford Road, Susquehanna, PA 18847), commencement, operation and restoration of a quarry operation in Jackson Township, **Susquehanna County** affecting 5.0 acres, receiving stream: none. Application received March 24, 2009. Permit issued June 22, 2009.

58090810. Donald L. Richardson, (P. O. Box 233, Hallstead, PA 18822), commencement, operation and restoration of a quarry operation in New Milford Township, **Susquehanna County** affecting 5.0 acres, receiving stream: none. Application received April 2, 2009. Permit issued June 23, 2009.

7975SM5C5. KPK Development Corp., (1082 Temperance Lane, Richboro, PA 18954), correction to an existing quarry operation to utilize clean fill in berm construction in Falls Township, **Bucks County** affecting 454.3 acres, receiving stream: Delaware Canal. Application received January 26, 2009. Correction issued June 23, 2009.

ACTIONS ON BLASTING ACTIVITY APPLICATIONS

Actions on applications under the Explosives Acts of 1937 and 1957 (43 P.S. §§ 151—161); and 25 Pa. Code § 211.124 (relating to blasting activity permits). Blasting activity performed as part of a coal or noncoal mining activity will be regulated by the mining permit for that coal or noncoal mining activity.

Blasting Permits Actions

Cambria District Mining Office: 286 Industrial Park Road, Ebensburg, PA 15931, (814) 472-1900.

21094119. Newville Construction Services, Inc., blasting activity permit issued for utility development in Silver Spring Township, **Cumberland County**. Blasting activity permit end date is June 15, 2010. Permit issued June 16, 2009.

31094101. Douglas Explosives, Inc., blasting activity permit issued for commercial development in Smithfield Township, **Huntingdon County**. Blasting activity permit end date is June 12, 2010. Permit issued June 16, 2009.

Moshannon District Mining Office: 186 Enterprise Drive, Philipsburg, PA 16866, (814) 342-8200.

08095101. Horst Drilling & Blasting, Inc. (141 Rancks Church Road, New Holland, PA 17557), (destruction of unwanted explosives) located in Smithfield Township, **Bradford County**. Permit issued June 16, 2009. Permit expires July 20, 2009.

14094101. Douglas Explosives, Inc. (P. O. Box 77, Philipsburg, PA 16866), blasting for commercial development located in Benner Township, **Centre County**. Permit issued June 16, 2009. Permit expires June 12, 2010.

17094007. RES Coal, LLC (224 Grange Hall Road, P. O. Box 228, Armagh, PA 15920) blasting on the HDL GFCC#-17-08-15 located in Girard Township, **Clearfield County**. Permit issued June 24, 2009. Permit expires May 31, 2010.

17094009. Precision Geophysical, Inc. (2695 SR 83 South, Millersburg, OH 44654), seismic exploration blasting located in Brady Township, **Clearfield County**. Permit issued June 24, 2009. Permit expires March 12, 2010.

41094003. Douglas Explosives, Inc. (P. O. Box 77, Philipsburg, PA 16866), construction blasting, Jack Murphy home, located in Gamble Township, **Lycoming County**. Permit issued June 24, 2009. Permit expires December 30, 2009.

59094101. Explosive Services, Inc. (7 Pine Street, Bethany, PA 18431-5953), blasting for road access to tree farm located in Union Township, **Tioga County**. Permit issued June 16, 2009. Permit expires June 12, 2010.

59094102. Explosive Services, Inc. (7 Pine Street, Bethany, PA 18431-5953), blasting for road access to tree farm, this is the second location, located in Union Township, **Tioga County**. Permit issued June 16, 2009. Permit expires June 12, 2010.

Pottsville District Mining Office: 5 West Laurel Boulevard, Pottsville, PA 17901, (570) 621-3118.

06094106. Newville Construction Services, Inc., (408 Mohawk Road, Newville, PA 17241), construction blasting for Strausstown Sewer Project in Upper Tulpehocken Township, **Berks County** with an expiration date of June 21, 2010. Permit issued June 22, 2009.

36094134. Warren's Excavating & Drilling, Inc., (P. O. Box 214, Myerstown, PA 17067), construction blasting for Lancaster Stockyard in Manheim Township and the City of Lancaster, **Lancaster County** with an expiration date of June 23, 2010. Permit issued June 24, 2009.

FEDERAL WATER POLLUTION CONTROL ACT SECTION 401

The Department of Environmental Protection (Department) has taken the following actions on previously received permit applications, requests for Environmental Assessment approval and requests for Water Quality Certification under section 401 of the Federal Water Pollution Control Act (FWPCA) (33 U.S.C.A. § 1341).

Except as otherwise noted, the Department has granted 401 Water Quality Certification certifying that the construction and operation described will comply with the applicable provisions of sections 301—303, 306 and 307 of the FWPCA (33 U.S.C.A. §§ 1311—1313, 1316 and 1317) and that the construction will not violate applicable Federal and State water quality standards.

Persons aggrieved by an action may appeal, under section 4 of the Environmental Hearing Board Act (35 P.S. § 7514) and 2 Pa.C.S. §§ 501—508 and 701—704 (relating to the Administrative Agency Law), to the Environmental Hearing Board, Second Floor, Rachel Carson State Office Building, 400 Market Street, P. O. Box 8457, Harrisburg, PA 17105-8457, (717) 787-3483. TDD users should contact the Environmental Hearing Board (Board) through the Pennsylvania AT&T Relay Service, (800) 654-5984. Appeals must be filed with the Board within 30 days of publication of this notice in the *Pennsylvania Bulletin*, unless the appropriate statute provides a different time period. Copies of the appeal form and the Board's rules of practice and procedure may be obtained from the Board. The appeal form and the Board's rules of practice and procedure are also available in Braille or on audiotape from the Secretary of the Board at (717) 787-3483. This paragraph does not, in and of itself, create any right of appeal beyond that permitted by applicable statutes and decision law.

For individuals who wish to challenge an action, appeals must reach the Board within 30 days. A lawyer is not needed to file an appeal with the Board.

Important legal rights are at stake, however, so individuals should show this notice to a lawyer at once. Persons who cannot afford a lawyer may qualify for free pro bono representation. Call the Secretary to the Board at (717) 787-3483 for more information.

Actions on applications for the following activities filed under the Dam Safety and Encroachments Act (32 P.S. §§ 693.1—693.27), section 302 of the Flood Plain Management Act (32 P.S. § 679.302) and The Clean Streams Law (35 P.S. §§ 691.1—691.702) and Notice of Final Action for Certification under section 401 of the FWPCA (33 U.S.C.A. § 1341).

Permits, Environmental Assessments and 401 Water Quality Certifications Issued:

WATER OBSTRUCTIONS AND ENCROACHMENTS

Southeast Region: Water Management Program Manager, 2 East Main Street, Norristown, PA 19401.

E46-1037. Upper Gwynedd Township, P. O. Box 1, West Point, PA 19486, Upper Gwynedd Township, **Montgomery County**, United States Army Corps of Engineers, Philadelphia District.

To construct and maintain an approximately 200-foot long, 8-foot wide, 15-foot high pedestrian bridge across Wissahickon Creek (TSF).

The site is located just north of the existing Summeytown Pike Bridge over Wissahickon Creek in Upper Gwynedd Township, **Montgomery County** (Lansdale, PA USGS Quadrangle N: 16.2 inches; W: 5.8 inches).

The issuance of this permit also constitutes approval of a Water Quality Certification under section 401(a) of the Federal Water Pollution Control Act (33 U.S.C.A. § 1341(a)).

EA46-021. Brennan Marion, Fort Washington Properties, LP, 1805 Berks Road, Worcester, PA 19490, Springfield and Upper Dublin Townships, **Montgomery County**, United States Army Corps of Engineers, Philadelphia District.

A request for an Environmental Assessment approval for impacts associated with the construction, operation and maintenance of the nonjurisdictional dam within the boundary of an off-stream reconfigured abandoned quarry. The proposed dam will provide stormwater management for Piszek Property residential subdivision. The work also includes authorizations under General Permit Numbers 4, 5 and 7 for two stormwater outfalls, one utility line stream crossing, and two minor road crossings across Sandy Run (TSF) and adjacent wetlands (PFO).

The site is located approximately 700 feet southeast of the intersection of Camp Hill Road and Pennsylvania Avenue (Germantown, PA Quadrangle N: 22.3 inches; W: 8.3 inches).

E46-1034. Department of Transportation, 7000 Geerdes Boulevard, King of Prussia, PA 19406, Montgomery Township, **Montgomery County**, United States Army Corps of Engineers, Philadelphia District.

To construct and maintain the proposed approximately 9-mile segment of SR 6202 Parkway (Parkway). This project has been divided into three design/construction Sections (701, 711 and 721). The limit for the entire project is between Welsh Road (SR 0063) in Montgomery Township, Montgomery County (Ambler, PA USGS Quadrangle N: 17.0 inches; W: 14.75 inches) and the existing SR 0611 Bypass in Doylestown Township, Bucks County (Doylestown, PA USGS Quadrangle N: 7.5 inches; W: 2.5 inches) and traverses through Montgomery Township in Montgomery County and Warrington, New Britain and Doylestown Townships in Bucks County. The Parkway

includes a four-lane roadway between Welsh and Horsham Roads (SR 0463) and a two-lane roadway between Horsham Road and the SR 0611 Bypass. In addition, a 12-foot-wide shared-use path will be constructed within the right-of-way of the Parkway. The project proposes to permanently impact a total of approximately 6.23 acres of wetland (PEM/PSS/PFO). The construction of a total of 9.30 acres of wetland replacement is proposed at the Kansas Road mitigation site located near the intersection of County Line and Kansas Roads in Warrington Township, Bucks County.

This permit is for Section 711 and is the second submission for the SR 6202 construction project. The limit of work extends between County Line and Pickertown Roads in Warrington Township, Bucks County.

The construction work in Section 711 includes the following water obstruction and encroachment activities:

1. To place fill and impact a UNT to Mill Creek (WWF and MF) at Station 25+59 (Doylestown, PA Quadrangle N: 1.7 inches; W: 11.0 inches, Latitude: 40° 02' 34.749" North; Longitude: 75° 12' 14.011" West). Fill for the Parkway will result in a permanent impact of 165 linear feet.

2. To place fill and impact a UNT to Mill Creek (WWF and MF) at Station 25+46 (Doylestown, PA Quadrangle N: 1.7 inches; W: 11.0 inches, Latitude: 40° 15' 34.767" North; Longitude: 75° 12' 13.553" West). Fill for the Parkway will result in a permanent impact of 184 linear feet.

3. To place fill and provide conveyance of hydrology with 138 feet of 48-inch RCP and 75 feet of 48-inch RCP that will be depressed 0.5 feet and impacted a UNT to Mill Creek (WWF and MF) at Station 26+27 (Doylestown, PA Quadrangle N: 1.7 inches; W: 11.0 inches, Latitude: 40° 15' 35.356" North; Longitude: 75° 12' 13.604" West). Plastic utility conduit will be installed in ground above the pipes. Fill for Parkway will result in a permanent impact of 374 linear feet.

4. To place fill and provide conveyance of hydrology with 105 feet of 48-inch RCP that will be depressed 0.5 feet and impact a UNT to Mill Creek (WWF and MF) at Station 26+58 (Doylestown, PA Quadrangle N: 1.7 inches; W: 11.0 inches, Latitude: 40° 15' 35.412" North; Longitude: 75° 12' 14.224" West). Fill for the Parkway will result in a permanent impact of 82 linear feet and temporary impact of 25 linear feet.

5. Temporary disturbance of an intermittent tributary to Mill Creek (WWF and MF) for the construction of SUP at Station 18+74 (Doylestown, PA Quadrangle N: 2.4 inches; W: 11.0 inches, Latitude: 40° 15' 43.168" North; Longitude: 75° 12' 3.986" West) will temporarily impact 25 linear feet.

6. To place fill and impact a UNT to Mill Creek (WWF and MF) at Station 20+02 (Doylestown, PA Quadrangle N: 2.4 inches; W: 11.0 inches, Latitude: 40° 15' 43.709" North; Longitude: 75° 12' 5.648" West). Fill for the Parkway will result in a permanent impact of 145 linear feet.

7. Crossing of existing stream and forested wetland by installing a 48-foot by 12-foot bridge with a length of 102 feet with a minimum underclearance of 12 feet within a UNT intermittent tributary to Mill Creek (WWF and MF) at Station 39+88 (Doylestown, PA Quadrangle N: 2.4 inches; W: 10.8 inches, Latitude: 40° 15' 46.698" North; Longitude: 75° 12' 6.697" West). Plastic utility conduit

will be installed on the structure. The proposed structure and adjacent fill will not result in permanent impacts. The proposed crossing will result in the discharge (that is, placement) of 2,750 ft² and 1,935 cy³ of fill in the 100-year floodplain of the UNT to Mill Creek.

8. To place fill and impact a UNT to Mill Creek (WWF and MF) at Station 54+58 (Doylestown, PA Quadrangle N: 3.1 inches; W: 10.5 inches, Latitude: 40° 15' 59.865" North; Longitude: 75° 11' 59.024" West). Fill for the Parkway will result in a permanent impact of 235 linear feet.

9. To place fill and impact a UNT to Mill Creek (WWF and MF) at Station 56+30 (Doylestown, PA Quadrangle N: 3.1 inches; W: 10.4 inches, Latitude: 40° 16' 14.43" North; Longitude: 75° 11' 57.392" West). Fill for the Parkway will result in a permanent impact of 2,035 linear feet.

10. To place fill and impact a UNT to Mill Creek (WWF and MF) at Station 56+60 (Doylestown, PA Quadrangle N: 3.1 inches; W: 10.4 inches, Latitude: 40° 15' 58.646" North; Longitude: 75° 11' 56.342" West). Fill for the Parkway will result in a permanent impact of 2,132 linear feet.

11. To place fill and provide conveyance of hydrology with 83 feet of 24-inch RCP that will be depressed 0.5 feet and impact a forested wetland tributary to Neshaminy Creek (TSF and MF) at Station 66+33 (Doylestown, PA Quadrangle N: 3.4 inches; W: 10.0 inches, Latitude: 40° 16' 6.612" North; Longitude: 75° 11' 46.777" West). Fill for the Parkway will result in a permanent impact of 0.32 acre and temporary impact of 0.07 acre.

12. To place fill and provide conveyance to hydrology with 73 feet of 36-inch RCP that will be depressed 0.5 feet and impact a UNT to Neshaminy Creek (TSF and MF) at Station 66+56 (Doylestown, PA Quadrangle N: 3.4 inches; W: 10.0 inches, Latitude: 40° 16' 6.934" North; Longitude: 75° 11' 42.293" West). Fill for the Parkway will result in a permanent impact of 60 linear feet.

13. To place fill and provide conveyance of hydrology with two 86-foot lengths of 24-inch RCP and on 101-foot length of 36-inch RCP that will be depressed 0.5 feet and impact a forested wetland and UNT to Neshaminy Creek (TSF and MF) at Station 77+13 (Doylestown, PA Quadrangle N: 3.6 inches; W: 9.6 inches, Latitude: 40° 16' 10.548" North; Longitude: 75° 11' 33.856" West). Plastic utility conduit will be installed in ground above the pipes. Fill for the Parkway will result in a permanent impact of 114 linear feet of stream and 0.51 acre of wetland and temporary impact to 25 linear feet of stream and 0.06 acre of wetland.

14. To place fill and impact a UNT to Neshaminy Creek (TSF and MF) at Station 92+21 (Doylestown, PA Quadrangle N: 3.6 inches; W: 9.6 inches, Latitude: 40° 16' 21.836"; Longitude: 75° 11' 21.694" West). Fill for the Parkway will result in a permanent impact of 550 linear feet.

The owner proposes to create, restore, enhance and protect wetlands, streams, and riparian habitat as compensatory mitigation for impacts at the Kansas Road mitigation site.

The issuance of this permit also constitutes approval of a Water Quality Certification under section 401(a) of the Federal Water Pollution Control Act (33 U.S.C.A. § 1341(a)).

E09-933. Department of Transportation, 7000 Geerdes Boulevard, King of Prussia, PA 19406, New Britain, **Warrington and Doylestown Townships**, United States Army Corps of Engineers, Philadelphia District.

To construct and maintain the proposed approximately 9-mile segment of SR 6202 Parkway (Parkway). This project has been divided into three design/construction Sections (701, 711 and 721). The limit for the entire project is between Welsh Road (SR 0063) in Montgomery Township, **Montgomery County** (Ambler, PA USGS Quadrangle N: 17.0 inches; W: 14.75 inches) and the existing SR 0611 Bypass in Doylestown Township, Bucks County (Doylestown, PA USGS Quadrangle N: 7.5 inches; W: 2.5 inches) and traverses through Montgomery Township in Montgomery County and Warrington, New Britain and Doylestown Townships in Bucks County. The Parkway includes a four-lane roadway between Welsh and Horsham Roads (SR 0463) and a two-lane roadway between Horsham Road and the SR 0611 Bypass. In addition, a 12-foot-wide shared-use path will be constructed within the right-of-way of the Parkway. The project proposes to permanently impact a total of approximately 6.23 acres of wetland (PEM/PSS/PFO). The construction of a total of 9.30 acres of wetland replacement is proposed at the Kansas Road mitigation site located near the intersection of County Line and Kansas Roads in Warrington Township, Bucks County.

This permit is for Section 711 and is the second submission for the SR 6202 construction project. The limit of work extends between County Line and Pickertown Roads in Warrington Township, Bucks County.

The construction work in Section 711 includes the following water obstruction and encroachment activities:

1. To place fill and impact a UNT to Mill Creek (WWF and MF) at Station 25+59 (Doylestown, PA Quadrangle N: 1.7 inches; W: 11.0 inches, Latitude: 40° 02' 34.749" North; Longitude: 75° 12' 14.011" West). Fill for the Parkway will result in a permanent impact of 165 linear feet.

2. To place fill and impact a UNT to Mill Creek (WWF and MF) at Station 25+46 (Doylestown, PA Quadrangle N: 1.7 inches; W: 11.0 inches, Latitude: 40° 15' 34.767" North; Longitude: 75° 12' 13.553" West). Fill for the Parkway will result in a permanent impact of 184 linear feet.

3. To place fill and provide conveyance of hydrology with 138 feet of 48-inch RCP and 75 feet of 48-inch RCP that will be depressed 0.5 feet and impacted a UNT to Mill Creek (WWF and MF) at Station 26+27 (Doylestown, PA Quadrangle N: 1.7 inches; W: 11.0 inches, Latitude: 40° 15' 35.356" North; Longitude: 75° 12' 13.604" West). Plastic utility conduit will be installed in ground above the pipes. Fill for Parkway will result in a permanent impact of 374 linear feet.

4. To place fill and provide conveyance of hydrology with 105 feet of 48-inch RCP that will be depressed 0.5 feet and impact a UNT to Mill Creek (WWF and MF) at Station 26+58 (Doylestown, PA Quadrangle N: 1.7 inches; W: 11.0 inches, Latitude: 40° 15' 35.412" North; Longitude: 75° 12' 14.224" West). Fill for the Parkway will result in a permanent impact of 82 linear feet and temporary impact of 25 linear feet.

5. Temporary disturbance of an intermittent tributary to Mill Creek (WWF and MF) for the construction of SUP at Station 18+74 (Doylestown, PA Quadrangle N: 2.4

inches; W: 11.0 inches, Latitude: 40° 15' 43.168" North; Longitude: 75° 12' 3.986" West) will temporarily impact 25 linear feet.

6. To place fill and impact a UNT to Mill Creek (WWF and MF) at Station 20+02 (Doylestown, PA Quadrangle N: 2.4 inches; W: 11.0 inches, Latitude: 40° 15' 4 3.709" North; Longitude: 75° 12' 5.648" West). Fill for the Parkway will result in a permanent impact of 145 linear feet.

7. Crossing of existing stream and forested wetland by installing a 48-foot by 12-foot bridge with a length of 102 feet with a minimum underclearance of 12 feet within an unnamed intermittent tributary to Mill Creek (WWF and MF) at Station 39+88 (Doylestown, PA Quadrangle N: 2.4 inches; W: 10.8 inches, Latitude: 40° 15' 46.698" North; Longitude: 75° 12' 6.697" West). Plastic utility conduit will be installed on the structure. The proposed structure and adjacent fill will not result in permanent impacts. The proposed crossing will result in the discharge (that is, placement) of 2,750 ft² and 1,935 cy³ of fill in the 100-year floodplain of the UNT to Mill Creek.

8. To place fill and impact a UNT to Mill Creek (WWF and MF) at Station 54+58 (Doylestown, PA Quadrangle N: 3.1 inches; W: 10.5 inches, Latitude: 40° 15' 59.865" North; Longitude: 75° 11' 59.024" West). Fill for the Parkway will result in a permanent impact of 235 linear feet.

9. To place fill and impact a UNT to Mill Creek (WWF and MF) at Station 56+30 (Doylestown, PA Quadrangle N: 3.1 inches; W: 10.4 inches, Latitude: 40° 16' 1443" North, Longitude: 75° 11' 57.392" West). Fill for the Parkway will result in a permanent impact of 2,035 linear feet.

10. To place fill and impact a UNT to Mill Creek (WWF and MF) at Station 56+60 (Doylestown, PA Quadrangle N: 3.1 inches; W: 10.4 inches, Latitude: 40° 15' 58.646" North; Longitude: 75° 11' 56.342" West). Fill for the Parkway will result in a permanent impact of 2,132 linear feet.

11. To place fill and provide conveyance of hydrology with 83 feet of 24-inch RCP that will be depressed 0.5 feet and impact a forested wetland tributary to Neshaminy Creek (TSF and MF) at Station 66+33 (Doylestown, PA Quadrangle N: 3.4 inches; W: 10.0 inches, Latitude: 40° 16' 6.612" North; Longitude: 75° 11' 46.77" West). Fill for the Parkway will result in a permanent impact of 0.32 acre and temporary impact of 0.07 acre.

12. To place fill and provide conveyance to hydrology with 73 feet of 36-inch RCP that will be depressed 0.5 feet and impact a UNT to Neshaminy Creek (TSF and MF) at Station 66+56 (Doylestown, PA Quadrangle N: 3.4 inches; W: 10.0 inches, Latitude: 40° 16' 6.934" North; Longitude: 75° 11' 42.293" West). Fill for the Parkway will result in a permanent impact of 60 linear feet.

13. To place fill and provide conveyance of hydrology with two 86-foot lengths of 24-inch RCP and on 101-foot length of 36-inch RCP that will be depressed 0.5 feet and impact a forested wetland and UNT to Neshaminy Creek (TSF and MF) at Station 77+13 (Doylestown, PA Quadrangle N: 3.6 inches; W: 9.6 inches, Latitude: 40° 16' 10.548" North; Longitude: 75° 11' 33.856" West). Plastic utility conduit will be installed in ground above the pipes. Fill for the Parkway will result in a permanent impact of 114 linear feet of stream and 0.51 acre of wetland and temporary impact to 25 linear feet of stream and 0.06 acre of wetland.

14. To place fill and impact a UNT to Neshaminy Creek (TSF and MF) at Station 92+21 (Doylestown, PA Quadrangle N: 3.6 inches; W: 9.6 inches, Latitude: 40° 16' 21.836"; Longitude: 75° 11' 21.694" West). Fill for the Parkway will result in a permanent impact of 550 linear feet.

The owner proposes to create, restore, enhance and protect wetlands, streams, and riparian habitat as compensatory mitigation for impacts at the Kansas Road mitigation site.

The issuance of this permit also constitutes approval of a Water Quality Certification under Section 401(a) of the Federal Water Pollution Control Act (33 U.S.C.A. § 1341(a)).

Southcentral Region: Water Management Program Manager, 909 Elmerton Avenue, Harrisburg, PA 17110, (717) 705-4707.

E36-851: Warwick School District, David Zerbe, 301 West Orange Street, Lititz, PA 17543, Lititz Borough, **Lancaster County**, United States Army Corps of Engineers, Baltimore District.

To construct and maintain an 8.0-foot wide single span pedestrian bridge having a normal span of 18.0-feet, and an underclearance of 2.5-feet across a UNT to Lititz Run (CWF) to provide access between Bonfield Elementary School Campus and recreational fields at a point just east of the intersection of North Oak Street and Rome Road (Lititz, PA Quadrangle 5.8-inches North; 5.0-inches West, Latitude: 40° 09' 22" N; Longitude: 76° 17' 09" W) in Lititz Borough, Lancaster County.

E36-842: Borough of Columbia, 308 Locust Street, Columbia, PA 17512, Columbia Borough, **Lancaster County**, United States Army Corps of Engineers Baltimore District.

To construct and maintain: (1) a 26.0-foot by 50.0-foot by 15.0-foot by 65.0-foot by 15.0-foot concrete stairway boat access area impacting 1,135.0 square feet of floodway of the Susquehanna River (Columbia East, PA Quadrangle N: 5.60 inches, W: 1.28 inches; Latitude: 40° 1' 51", Longitude: 76° 30' 33"); (2) a 40.0-foot by 70.0-foot concrete boat launch area impacting 2,800.0-square feet of floodway of the Susquehanna River (Columbia East, PA Quadrangle N: 5.55 inches, W: 1.24 inches; Latitude: 40° 1' 50", Longitude: 76° 30' 32"); (3) a 475.0-square foot floating dock including an access stairway impacting the floodway of the Susquehanna River (Columbia East, PA Quadrangle N: 5.50 inches, W: 1.21 inches; Latitude: 40° 1' 49", Longitude: 76° 30' 31"); (4) a 475.0-square foot floating dock including an ADA access path impacting the floodway of the Susquehanna River (Columbia East, PA Quadrangle N: 5.45 inches, W: 1.17 inches; Latitude: 40° 1' 48", Longitude: 76° 30' 30"); (5) an 8.0-foot by 5.0-foot concrete fishing pad and a 19.0-foot by 10.0-foot stairway access area impacting 250-square feet of floodway of the Susquehanna River (Columbia East, PA Quadrangle N: 5.50 inches, W: 1.21 inches; Latitude: 40° 1' 49", Longitude: 76° 30' 31"); (6) 590.0 linear feet of vegetative stream bank stabilization impacting the floodway of the Susquehanna River (Columbia East, PA Quadrangle N: 5.50 inches, W: 1.17 inches; Latitude: 40° 1' 49", Longitude: 76° 30' 30"); (7) a 25.0-foot by 15.0-foot concrete overlook building impacting 450.0-square feet of floodway of the Susquehanna River (Columbia East, PA Quadrangle N: 5.40 inches, W: 1.09 inches; Latitude: 40° 1' 47", Longitude: 76° 30' 28"); (8) a 1,600.0-square foot marina building impacting the floodplain of the Susquehanna River (Columbia East, PA Quadrangle

N: 0.50 inch, W: 1.09 inches; Latitude: 40° 0' 10", Longitude: 76° 30' 28"); and (8) associated grading for access roads and parking facilities impacting 21,600-square feet of floodplain of the Susquehanna River (Columbia East, PA Quadrangle N: 5.50 inches, W: 1.17 inches; Latitude: 40° 1' 49", Longitude: 76° 30' 30"), all for the purpose of improving the existing Riverfront Park located in Columbia Borough, Lancaster County.

E22-543: Lower Paxton Township, George Wolfe, Township Manager, 425 Prince Street, Harrisburg, PA 17109, George Park M Street realignment, Lower Paxton Township, **Dauphin County**, United States Army Corps of Engineers, Baltimore District.

To: (1) construct and maintain a 47.0-foot long, 36-inch RCP in a UNT to Beaver Creek (WWF) temporarily impacting 0.03 acre of PEM wetland and permanently impacting 0.07 acre of PEM wetland; (2) construct and maintain sidewalks and the realignment of M Street; and (3) place and maintain approximately 420 cubic yards of fill in the floodway of a UNT to Beaver Creek (WWF). The project is located at the intersection of Nyes Road and M Street (Harrisburg East, PA Quadrangle N: 12.5 inches, W: 5.0 inches; Latitude: 40° 19' 01", Longitude: 76° 46' 55") in Lower Paxton Township, Dauphin County. The project purpose is to improve sight distances and safety for traffic and to provide safe pedestrian access to George Park. The permittee is required to provide a minimum of 0.03 acre of additional wetland to the existing 0.80 acre of replacement PEM wetlands onsite.

E36-849: Manheim Borough Authority, William Kelso, 15 East High Street, Manheim, PA 17545, Penn Township, **Lancaster County**, United States Army Corps of Engineers, Baltimore District.

To construct and maintain: (1) two oxidation ditches with a length of 147.3 feet and a combined width of 254.8 feet; (2) a 15-foot long by 22-foot wide utility building; (3) a 7.5-foot long by 14.5-foot wide valve control chamber; (4) a 15.3-foot long by 33.7-foot wide pump station; (5) a 41.5-foot diameter final clarifier; (6) minor grading and paving for site access all located in the floodplain of Chickies Creek (WWF). Also to remove an existing 150.0-foot long by 30.0-foot wide building and associated paved parking area with a combined area of 12,810 square feet, and a 10,340-square foot concrete sludge drying which will be excavated to 2.0 feet below existing grade both in the floodplain of Chickies Creek (WWF) for the purpose of upgrading an existing waste water treatment facility, located at a point just southeast of the intersection of Rettew Lane and High Street (SR0722) (Manheim, PA Quadrangle 5.25-inches N, 4.00-inches W; Latitude: 40° 09' 13.2" N, Longitude: 76° 24' 13.3" W) Penn Township, Lancaster County.

E36-855: Areva NP, Inc., 3315 Old Forest Road, P. O. Box 10935, Lynchburg, VA 24506-0935, and Kinsley Construction, Inc., 2700 Water Street, P. O. Box 2886, York, PA 17405, Little Britain, West Nottingham, Providence, Pequea, Conestoga, Manor, East Donegal, West Hempfield, Conoy and Fulton Townships, Marietta and Columbia Boroughs, **Lancaster County**, West Nottingham Township, **Chester County** and Londonderry Township, **Dauphin County**, United States Army Corps of Engineers, Baltimore District.

To install and maintain:

1. A temporary bracing system in an existing, triple span bridge carrying SR 272 over Octoraro Creek (WWF), consisting of jacks and steel beams, located in Little Britain Township, Lancaster County and West Not-

tingham Township, Chester County (Kirkwood, PA Quadrangle N: 3.13 inches, W: 8.94 inches; Latitude: 39° 46' 02" N, Longitude: 76° 03' 49" W).

2. A temporary bracing system in an existing 295.0-foot long, 22.0-foot by 7.0-foot concrete box culvert carrying SR 272 over Huber Run (WWF), consisting of screw jacks, and aluminum and timber support beams, located in Providence Township, Lancaster County (Conestoga PA Quadrangle N: 9.08 inches, W: 0.55 inch; Latitude: 39° 55' 30" N, Longitude: 76° 15' 14" W).

3. A temporary stream crossing consisting of eight 48.0-inch diameter RCP's within the banks of Pequea Creek (WWF) and two 48.0-inch diameter RCPs in the floodway of Pequea Creek (WWF), in Providence and Pequea Townships, Lancaster County (Conestoga, PA Quadrangle N: 12.21 inches, W: 1.21 inches; Latitude: 39° 56' 32" N, Longitude: 76° 15' 31" W).

4. A temporary 80.0-foot long steel overbridge structure spanning an existing 20.0-foot long, stone-arch culvert carrying SR 3030 over a UNT to the Conestoga River (WWF) and a portion of the floodway of a UNT to the Conestoga River (WWF) in Conestoga Township, Lancaster County (Conestoga, PA Quadrangle N: 12.76 inches, W: 16.74 inches; Latitude: 39° 56' 43" N, Longitude: 76° 22' 03" W).

5. A temporary 30.0-foot long steel overbridge structure spanning an existing 20.0-foot long stone arch culvert carrying SR 3030 over Witmer Run (WWF) and the placement of gabion baskets and fill in the floodway of Witmer Run (WWF) impacting 70.0 linear feet of stream and 0.03 acre of PEM wetlands in Manor Township, Lancaster County (Safe Harbor, PA Quadrangle N: 19.22 inches, W: 12.30 inches; Latitude: 39° 58' 51" N, Longitude: 76° 27' 46" W);

6. A temporary 50.0-foot steel over bridge structure spanning existing dual 60.0-inch diameter concrete culverts carrying SR 441 over Shumans Run (WWF) and the placement of gabion baskets and fill in the floodway of Shumans Run (WWF) impacting 10.0 linear feet of stream and 0.001 acre of PEM wetlands in Manor Township, Lancaster County (Safe Harbor, PA Quadrangle N: 22.60 inches, W: 13.85 inches; Latitude: 39° 59' 58" N, Longitude: 76° 28' 26" W).

7. A temporary stream crossing consisting of four 48.0-inch diameter reinforced concrete pipes in Chiques Creek (WWF) and a temporary stream crossing consisting of four 48.0-inch diameter reinforced concrete pipes in Donegal Creek (TSF) (Columbia West, PA Quadrangle N: 10.04 inches, W: 3.58 inches; Latitude: 39° 58' 51" N, Longitude: 76° 27' 46" W).

8. A temporary bracing system in an existing 101.0-foot concrete arch culvert carrying SR 441 over Conewago Creek (TSF), consisting of concrete pads and tower cranes, located in Conoy Township, Lancaster County and Londonderry Township, Dauphin County (Middletown, PA Quadrangle N: 1.31 inches, W: 12.46 inches; Latitude: 40° 07' 56" N, Longitude: 76° 42' 51" W). Also to install and maintain portable temporary steel over bridges atop existing road crossings at the following locations:

9. SR 272 crossing over Little Conowingo Creek (HQ-CWF) in Little Britain Township, Lancaster County (Wakefield, PA Quadrangle N: 4.99 inches, W: 0.78 inch; Latitude: 39° 46' 39" N, Longitude: 76° 07' 50" W).

10. SR 272 over Conowingo Creek (TSF) in Fulton Township, Lancaster County (Wakefield, PA Quadrangle N: 4.19 inches, W: 6.40 inches; Latitude: 39° 46' 23" N, Longitude: 76° 10' 14" W).

11. SR 272 over a UNT to Pequea Creek (HQ-CWF) in Providence Township, Lancaster County (Wakefield, PA Quadrangle N: 6.91 inches, W: 16.97 inches; Latitude: 39° 54' 47" N, Longitude: 76° 14' 38" W).

12. SR 3030 over Stehman Run (WWF) in Conestoga Township, Lancaster County (Wakefield, PA Quadrangle N: 15.74 inches, W: 16.04 inches; Latitude: 39° 57' 42" N, Longitude: 76° 21' 52" W).

13. Warehouse Road over a UNT to the Conestoga River (WWF) in Manor Township, Lancaster County (Safe Harbor, PA Quadrangle N: 11.60 inches, W: 1.44 inches; Latitude: 39° 56' 20" N, Longitude: 76° 23' 07" W).

14. SR 3017 over Witmer Run (WWF) in Manor Township, Lancaster County (Safe Harbor, PA Quadrangle N: 11.70 inches, W: 2.14 inches; Latitude: 39° 56' 22" N, Longitude: 76° 23' 25" W).

15. SR 3030 over Wisslers Run (HQ-CWF) in Manor Township, Lancaster County (Safe Harbor, PA Quadrangle N: 16.85 inches, W: 11.17 inches; Latitude: 39° 58' 04" N, Longitude: 76° 27' 17" W).

16. SR 441 over Stamans Run (WWF) in Manor Township, Lancaster County (Safe Harbor, PA Quadrangle N: 21.64 inches, W: 13.50 inches; Latitude: 39° 59' 39" N, Longitude: 76° 28' 17" W).

17. SR 441 over Strickler Run (WWF) in Columbia Borough, Lancaster County (Columbia East, PA Quadrangle N: 4.04 inches, W: 16.29 inches; Latitude: 40° 01' 20" N, Longitude: 76° 29' 29" W).

18. SR 441 over Shawnee Run (WWF) in Columbia Borough, Lancaster County (Columbia West, PA Quadrangle N: 4.84 inches, W: 17.46 inches; Latitude: 40° 01' 36" N, Longitude: 76° 29' 59" W).

19. SR 441 over a UNT to the Susquehanna River (HQ-CWF) in East Donegal Township, Lancaster County (Columbia West, PA Quadrangle N: 10.69 inches, W: 8.12 inches; Latitude: 40° 03' 32" N, Longitude: 76° 33' 29" W).

20. SR 441 over a UNT to the Susquehanna River (HQ-CWF) in East Donegal Township, Lancaster County (Columbia West, PA Quadrangle N: 12.01 inches, W: 13.45 inches; Latitude: 40° 03' 58" N, Longitude: 76° 35' 46" W).

21. SR 4004 over Conoy Creek (TSF) in Conoy Township, Lancaster County (York Haven, PA Quadrangle N: 16.29 inches, W: 2.33 inches; Latitude: 40° 05' 23" N, Longitude: 76° 38' 30" W).

22. SR 441 over a UNT to the Susquehanna River (HQ-CWF) in Conoy Township, Lancaster County (York Haven, PA Quadrangle N: 17.86 inches, W: 5.98 inches; Latitude: 40° 05' 54" N, Longitude: 76° 40' 04" W).

23. SR 441 over a UNT to the Susquehanna River (HQ-CWF) in Conoy Township, Lancaster County (York Haven, PA Quadrangle N: 18.82 inches, W: 7.07 inches; Latitude: 40° 06' 13" N, Longitude: 76° 40' 32" W).

24. SR 441 over a UNT to the Susquehanna River (HQ-CWF) in Conoy Township, Lancaster County (York Haven, PA Quadrangle N: 20.18 inches, W: 8.35 inches; Latitude: 40° 06' 40" N, Longitude: 76° 41' 05" W).

25. SR 441 over Snitz Creek (WWF) in Conoy Township, Lancaster County (York Haven, PA Quadrangle N: 20.83 inches, W: 9.16 inches; Latitude: 40° 06' 53" N, Longitude: 76° 41' 26" W).

26. SR 441 over Stoney Run (WWF) in Conoy Township, Lancaster County (York Haven, PA Quadrangle N: 22.09 inches, W: 11.92 inches; Latitude: 40° 07' 18" N,

Longitude: 76° 42' 37" W), all for the purpose of safely transporting a heavy load from the Maryland State Line to Middletown, PA. All temporary structures and bracing systems will be removed and surrounding areas restored and properly stabilized upon completion of the load transport.

Northcentral Region: Watershed Management Program Manager, 208 West Third Street, Williamsport, PA 17701, (570) 327-3636.

E14-520. Shem Swarey, 149 Back Road, Rebersburg, PA 16872. Shem's Pasture Fields Bridge, in Miles Township, **Centre County**, United States Army Corps of Engineering, Baltimore District (Millheim, PA Quadrangle Latitude: 40° 56' 26.9"; Longitude: 77° 26' 2.1").

To construct and maintain a steel I-beam, wood deck, concrete wingwall abutment bank-to-bank bridge having a 24-foot clear span and a 6-foot underclearance for private agricultural-use-only bridge located 1,900 feet

northeast of the intersection of Town Lane and Back Road (Smullton Road) (Millheim, PA Quadrangle Latitude: 40° 56' 26.9"; Longitude: 77° 26' 2.1") in Miles Township, Centre County. This permit was issued under Section 105.13(e) "Small Projects." This permit also includes Section 401(a) Water Quality Certification.

E17-450. City of DuBois, 16 West Scribner Avenue, P. O. Box 408, DuBois PA 15801. City of DuBois Water Supply Pipeline Repair, Operation and Maintenance, Sandy and Union Townships, **Clearfield County**, United States Army Corps of Engineers, Pittsburgh District (Luthersburg, PA Quadrangle Latitude: 41° 05' 48.42"; Longitude: 78° 39' 03.92").

DuBois City is seeking authorization to replace, repair, operate and maintain 30,000 linear feet of existing public water supply transmission pipeline within a 30-foot right-of-way that requires encroachment of the following of 18 wetlands and 21 streams:

<i>Permit ID</i>	<i>Resource Name</i>	<i>Water Quality</i>	<i>Latitude</i>	<i>Longitude</i>
UT19	Tributary to Laborde	CWF	41° 05' 46.36"	78° 40' 28.43"
UT18	Tributary to Laborde	CWF	41° 05' 46.65"	78° 39' 20.07"
UT17	Tributary to Laborde	CWF	41° 05' 46.23"	78° 39' 23.13"
W18	Wetland	CWF	41° 05' 46.77"	78° 39' 23.94"
UT15	Tributary to Laborde	CWF	41° 05' 46.86"	78° 39' 23.67"
UT14	Tributary to Laborde	CWF	41° 05' 50.24"	78° 39' 48.54"
UT13	Tributary to Laborde	CWF	41° 05' 54.27"	78° 40' 0.42"
W17	Wetland	CWF	41° 05' 55.49"	78° 40' 3.81"
W16	Wetland	CWF	41° 05' 56.69"	78° 40' 7.25"
W15	Wetland	CWF	41° 05' 57.79"	78° 40' 9.67"
UT12	Tributary to Laborde	CWF	41° 05' 58.27"	78° 40' 10.74"
W14	Wetland	CWF	41° 05' 59.59"	78° 40' 13.39"
W13	Wetland	CWF	41° 06' 2.09"	78° 40' 19.50"
UT11	Tributary to Laborde	CWF	41° 06' 3.92"	78° 40' 23.67"
W12	Wetland	CWF	41° 06' 3.91"	78° 40' 24.91"
CR	Tributary to Laborde	CWF	41° 06' 4.70"	78° 40' 25.33"
W11	Wetland	CWF	41° 06' 7.03"	78° 40' 30.97"
W10	Wetland	CWF	41° 06' 11.88"	78° 40' 43.54"
UT10	Tributary to Laborde	CWF	41° 06' 11.82"	78° 40' 43.57"
UT9	Tributary to Laborde	CWF	41° 06' 15.45"	78° 40' 49.94"
UT8	Tributary to Laborde	CWF	41° 06' 16.61"	78° 40' 52.98"
UT7	Tributary to Laborde	CWF	41° 06' 19.71"	78° 41' 0.10"
UT6	Tributary to Laborde	CWF	41° 06' 20.07"	78° 41' 1.08"
UT5	Tributary to Laborde	CWF	41° 06' 20.15"	78° 41' 3.75"
W9	Wetland	CWF	41° 06' 21.67"	78° 41' 3.87"
W8	Wetland	CWF	41° 06' 22.84"	78° 41' 5.96"
UT4	Tributary to Laborde	CWF	41° 06' 23.06"	78° 41' 7.60"
UT3	Tributary to Laborde	CWF	41° 06' 24.94"	78° 41' 11.27"
W7	Wetland	CWF	41° 06' 25.95"	78° 41' 12.11"
W6	Wetland	CWF	41° 06' 25.95"	78° 41' 13.81"
UT2	Tributary to Laborde	CWF	41° 06' 25.92"	78° 41' 13.82"
W5	Wetland	CWF	41° 06' 26.67"	78° 41' 15.56"
UT1	Tributary to Laborde	CWF	41° 06' 26.96"	78° 41' 16.48"

<i>Permit ID</i>	<i>Resource Name</i>	<i>Water Quality</i>	<i>Latitude</i>	<i>Longitude</i>
LB	Tributary to Sandy Lick	CWF	41° 06' 41.98"	78° 42' 57.73"
LB	Tributary to Sandy Lick	CWF	41° 06' 42.25"	78° 42' 59.68"
W4	Wetland	CWF	41° 06' 42.29"	78° 43' 0.33"
LB	Tributary to Sandy Lick	CWF	41° 06' 42.78"	78° 43' 3.83"
W3	Wetland	CWF	41° 06' 43.11"	78° 43' 5.58"
W2	Wetland	CWF	41° 06' 44.88"	78° 43' 20.77"
UT19	Tributary to Laborde	CWF	41° 06' 44.77"	78° 43' 19.55"
W1	Wetland	CWF	41° 06' 46.14"	78° 43' 30.77"

All in-stream pipeline repair and maintenance work shall be conducted in dry work conditions by boring, dam and pumping or fluming stream flow around work areas. Since the tributaries to Laborde Branch and Sandy Lick Creek are WTF, no repair work shall be done in or along the stream channels between October 1 and December 31 without prior written approval from the Fish and Boat Commission (Commission). Laborde Branch is also a SF, so no repair work shall be done in or along Laborde Branch stream channel between March 31 and June 15 without prior written approval of the Commission. This permit also authorizes the construction, operation maintenance and removal of any temporary stream diversions, flumes, cofferdams, roadways and causeways. All stream and wetland impacts incurred for the activities authorized herein shall be temporary, and the permittee shall perform all activities strictly in accordance with the maps, plans profiles, specifications provided for this authorization.

E57-113. Charles and Ruth Baumunk, 76 Route 4008, Forksville, PA 18616. Water Obstruction and Encroachment Joint Permit, in Laporte Township, **Sullivan County**, United States Army Corps of Engineers, Susquehanna River Basin District (Laporte, PA Quadrangle N: 41° 26' 43.7"; W: 76° 26' 16.4").

To construct and maintain a steel I-beam bridge having a span of 30 feet, a width of 14 feet and an average underclearance of 4 feet over Floodwood Creek, located 0.64 mile west of the intersection of SR 0220 and Thorndale Lane. This project proposes to permanently impact 14 linear feet of Floodwood Creek, which is designated a CWF stream and does not propose to impact any jurisdictional wetlands.

Southwest Region: Watershed Management Program Manager, 400 Waterfront Drive, Pittsburgh, PA 15222-4745.

E02-1304-A2. Sports and Exhibition Authority, The Regional Enterprise Center, 425 Sixth Avenue, Suite 2750, Pittsburgh, PA 15219. To amend original permit with construction of walkways, retaining walls a platform and riprap on the left bank of the Allegheny River in the City of Pittsburgh, **Allegheny County**, United States Army Corps of Engineers, Pittsburgh District (Pittsburgh East, PA Quadrangle N: 12.8 inches; W: 16.6 inches and Latitude: 40° 26' 40", Longitude: 79° 59' 40") To amend Permit No. E02-1304 to include the construction and maintenances of at-grade walkways, walkway structures, retaining walls, a receiving platform and rip rap slope protection in the channel and along the left bank of the Allegheny River (WWF) for the purpose of constructing a Riverfront Park for the existing David Lawrence Convention Center. The project is located along the Tenth Street Bypass between the existing Ninth Street Bridge and the

existing Conrail Bridge and will impact approximately 1,400.0 linear feet of stream channel.

Northwest Region: Watershed Management Program Manager, 230 Chestnut Street, Meadville, PA 16335.

E33-232, Borough of Punxsutawney, 301 East Mahoning Street, Suite 1, Punxsutawney, PA 15767. Gaskill Avenue Stream Channel Repair, in Borough of Punxsutawney, **Jefferson County**, United States Army Corps of Pittsburgh District (Punxsutawney, PA Quadrangle N: 40° 56' 23"; W: 78° 58' 18").

This project intends to address the repair of Gaskill Avenue stream channel erosion through the installation of the following structures:

- Approximately 183.2' of 54" HDPE CPP enclosing a UNT (known as Barrett Run) to the Mahoning Creek beginning at the Gaskill Avenue culvert and connecting to a United States Army Corps of Engineers Federal flood control project.
- Three cast-in-place concrete boxes.

DAM SAFETY

Central Office: Bureau of Waterways Engineering, 400 Market Street, Floor 3, P. O. Box 8554, Harrisburg, PA 17105-8554.

D56-004C. Cambria Somerset Authority, 244 Walnut Street, Johnstown, PA 15901. To modify, operate and maintain Quemahoning Dam across Quemahoning Creek (CWF), impacting 0 acre of wetlands and 140 feet of stream, for the purpose of changing the operation of the dam to allow periodic, routine releases of up to 500 cubic feet per second from the reservoir (Hooversville, PA Quadrangle N: 10.4 inches; W: 9.5 inches) in Quemahoning Township, **Somerset County**.

D35-123. George Spangenberg, 2 Sunrise Boulevard, Lake Ariel, PA 18436. To modify, operate and maintain Spangenberg Lake Dam across a tributary to Jones Creek (HQ-CWF), impacting approximately 30 linear feet of stream channel, for the purpose of rehabilitating the existing dam and spillway to ensure compliance with Commonwealth Regulations (Lake Ariel, PA Quadrangle N: 10.1 inches; W: 10.6 inches) in Jefferson Township, **Lackawanna County**.

D16-001A. Redbank Valley Municipal Authority, 243 Broad Street, New Bethlehem, PA 16242. To modify, operate and maintain Redbank Valley Water Supply Dam across Redbank Creek (TSF), impacting approximately 150 linear feet of stream for the purpose of public water supply. The existing dam is deteriorated and is part of the drinking water system of the Red Bank Valley Municipal Authority (New Bethlehem, PA Quadrangle N: 0.05 inch; W: 11.9 inches) in New Bethlehem Borough, **Clarion County** and South Bethlehem Borough, **Armstrong County**.

EROSION AND SEDIMENT CONTROL

The following Erosion and Sediment Control Permits have been issued.

Any person aggrieved by these actions may appeal, under section 4 of the Environmental Hearing Board Act (35 P. S. § 7514) and 2 Pa.C.S. Chapter 5, Subchapter A (relating to practice and procedure of Commonwealth agencies), to the Environmental Hearing Board, Second Floor, Rachel Carson State Office Building, 400 Market Street, P. O. Box 8457, Harrisburg, PA 17105-8457, (717) 787-3483. TDD users may contact the Environmental Hearing Board (Board) through the Pennsylvania AT&T Relay Service, (800) 654-5984. Appeals must be filed with the Board within 30 days of publication of this notice in the *Pennsylvania Bulletin*, unless the appropriate statute provides a different time period. Copies of the appeal form and the Board's rules of practice and procedure may be obtained from the Board. The appeal form and the

Board's rules of practice and procedure are also available in braille or on audiotape from the Secretary to the Board at (717) 787-3483. This paragraph does not, in and of itself, create any right of appeal beyond that permitted by applicable statutes and decisional law.

If individuals want to challenge this action, their appeal must reach the Board within 30 days. Individuals do not need a lawyer to file an appeal with the Board. Important legal rights are at stake, however, so individuals should show this notice to a lawyer at once. If individuals cannot afford a lawyer, individuals may qualify for free pro bono representation. Call the Secretary to the Board (717) 787-3483 for more information.

Southwest Region: Water Management Program Manager, 400 Waterfront Drive, Pittsburgh, PA 15222-4745.

Greene County Conservation District: 93 East High Street, Room 215, Waynesburg, PA 15370, (724) 852-5278.

<i>ESCGP-1 No.</i>	<i>Applicant Name & Address</i>	<i>County</i>	<i>Municipality</i>	<i>Receiving Water/Use</i>
OG30 08 002	Joanne Reilly Coal Gas Recovery, LP 158 Portal Road P. O. Box 1020 Waynesburg, PA 15370	Greene	Wayne and Center Townships	UNT to Hargus Creek HQ-WWF
OG 30 08 004	William Brett Texas Eastern Transmission 890 Winter Street Suite 300 Waltham, MA 10250	Greene	Richhill Township	Tributary to Barneys Run TSF Tributary to Dunkard Fork WWF Tributary to Wharton Run WWF
OG 30 08 005	Mark Leidecker Jessmar Energy, Inc. 348 Bluff Ridge Road Holbrook, PA 15341	Greene	Whiteley Township	Patterson Run, Dyers Run and UNT to Whiteley Creek TSF
OG 30 09 001	Jeremy Hirtz Atlas Energy Resources, LLC 800 Mountain View Drive Smithfield, PA 15478	Greene	Dunkard Township	Crooked Run WWF
OG 30 09 002	Jeremy Hirtz Atlas Energy Resources, LLC 800 Mountain View Drive Smithfield, PA 15478	Greene	Cumberland and Jefferson Townships	Pumpkin Run WWF
OG 30 09 003	Hanna E. McCoy Equitable Gathering, LLC 225 North Shore Drive Pittsburgh, PA 15212	Greene	Morris Township	Browns Creek HQ-WWF
OG 30 09 004	Todd Klaner Equitable Production Co. 225 North Shore Drive Pittsburgh, PA 15212	Greene	Morgan Township	Castile Run HQ-Other South Fork Tenmile Creek HQ-WWF
OG 30 09 005	Hanna E. McCoy Equitable Gathering, LLC 225 North Shore Drive Pittsburgh, PA 15212	Greene	Morris Township	UNT to Browns and Browns Creek HQ-WWF

<i>ESCGP-1 No.</i>	<i>Applicant Name & Address</i>	<i>County</i>	<i>Municipality</i>	<i>Receiving Water/Use</i>
OG 30 09 006	Seth Burdette Eastern American Energy Corporation 1380 Route 286 Highway East Suite 221 Indiana, PA 15701	Greene	Cumberland Township	Muddy Creek WWF
OG 30 09 007	Jeremy Hirtz Atlas Energy Resources, LLC 800 Mountain View Drive Smithfield, PA 15478	Greene	Cumberland Township	UNT Muddy Creek WWF
OG 30 09 008	Jeremy Hirtz Atlas Energy Resources, LLC 800 Mountain View Drive Smithfield, PA 15478	Greene	Cumberland Township	Little Whiteley Creek WWF
OG 30 09 009	Jeremy Hirtz Atlas Energy Resources, LLC 800 Mountain View Drive Smithfield, PA 15478	Greene	Cumberland Township	UNT Little Whiteley Creek WWF
OG 30 09 010	Jeremy Hirtz Atlas Energy Resources, LLC 800 Mountain View Drive Smithfield, PA 15478	Greene	Cumberland Township	UNT to Muddy Creek WWF
OG 30 09 011	Jeremy Hirtz Atlas Energy Resources, LLC 800 Mountain View Drive Smithfield, PA 15478	Greene	Cumberland Township	Glade Run WWF
OG 30 09 012	Todd Klaner Equitable Production Co. 225 North Shore Drive Pittsburgh, PA 15212	Greene	Morgan Township	Castile Run WWF
OG 30 09 013	Hanna E. McCoy Equitable Gathering, LLC 225 North Shore Drive Pittsburgh, PA 15212	Greene	Morris Township	Patterson Creek HQ-CWF
OG 30 09 014	Todd Klaner Equitable Production Co. 225 North Shore Drive Pittsburgh, PA 15212	Greene	Center Township	Grays Fork and South Fork Tenmile HQ-WWF
OG 30 09 015	Seth Burdette Eastern American Energy Corporation 1380 Route 286 Highway East Suite 221 Indiana, PA 15701	Greene	Cumberland Township	Coal Run WWF
OG 30 09 016	Jeremy Hirtz Atlas Energy Resources, LLC 800 Mountain View Drive Smithfield, PA 15478	Greene	Cumberland Township	Neel Run WWF
OG 30 09 017	Todd Klaner Equitable Production Co. 225 North Shore Drive Pittsburgh, PA 15212	Greene	Morris Township	Patterson Creek, West Run and Brown Creek HQ-WWF
OG 30 09 019	Todd Klaner Equitable Production Co. 225 North Shore Drive Pittsburgh, PA 15212	Greene	Morgan Township	Castile Run and UNT Castile Run WWF
OG 30 09 020	Jeremy Hirtz Atlas Energy Resources, LLC 800 Mountain View Drive Smithfield, PA 15478	Greene	Monongahela Township	Mundell Hollow UNT WWF

<i>ESCGP-1 No.</i>	<i>Applicant Name & Address</i>	<i>County</i>	<i>Municipality</i>	<i>Receiving Water/Use</i>
OG 30 09 021	Jeremy Hirtz Atlas Energy Resources, LLC 800 Mountain View Drive Smithfield, PA 15478	Greene	Cumberland Township	Neel Run WWF
OG 30 09 022	Seth Burdette Eastern American Energy Corporation 1380 Route 286 Highway East Suite 221 Indiana, PA 15701	Greene	Cumberland Township	Muddy and South Muddy Creeks WWF
OG 30 09 023	Hanna E. McCoy Equitable Gathering, LLC 225 North Shore Drive Pittsburgh, PA 15212	Greene	Center and Morris Townships	Patterson Creek HQ-WWF
OG 30 09 024	Seth Burdette Eastern American Energy Corporation 1380 Route 286 Highway East Suite 221 Indiana, PA 15701	Greene	Cumberland Township	South Branch Muddy Creek WWF
OG 30 09 025	Jeremy Hirtz Atlas Energy Resources, LLC 800 Mountain View Drive Smithfield, PA 15478	Greene	Cumberland Township	Pumpkin Run WWF
OG 30 09 026	Jeremy Hirtz Atlas Energy Resources, LLC 800 Mountain View Drive Smithfield, PA 15478	Greene	Cumberland Township	Pumpkin Run WWF

Somerset County Conservation District: 6024 Glades Pike, Suite 103, Somerset, PA 15501, (814) 445-4652.

<i>ESCGP-1 No.</i>	<i>Applicant Name & Address</i>	<i>County</i>	<i>Municipality</i>	<i>Receiving Water/Use</i>
56 09 8 001	Mark Van Tyne A.B. Resources PA, LLC 700 South Edgerton Road Suite 102 Brecksville, OH 44141	Somerset	Middlecreek Township	Middlecreek TSF

Washington County Conservation District: 602 Courthouse Square, Washington, PA 15301, (724) 228-6774.

<i>ESCGP-1 No.</i>	<i>Applicant Name & Address</i>	<i>County</i>	<i>Municipality</i>	<i>Receiving Water/Use</i>
63 08 8 003	Jeremy Hirtz Atlas Energy Resources, LLC 800 Mountain View Drive Smithfield, PA 15478	Washington	Robinson Township	UNT to Raccoon Creek WWF
63 08 8 004	Rex C. Ray Equitable Resources 1710 Pennsylvania Avenue Charleston, WV 25302	Washington	Amwell Township	Ten Mile Creek TSF
63 08 8 005	Carla L. Suszkowski, P. E. Range Resources Appalachia, 380 Southpointe Boulevard Suite 300 Canonsburg, PA 15317	Washington	Hopewell Township	UNT to Brush Run HQ-WWF
63 08 8 006	Carla L. Suszkowski, P. E. Range Resources Appalachia, LLC 380 Southpointe Boulevard Suite 300 Canonsburg, PA 15317	Washington	Chartiers Township	Plum Run WWF

NOTICES

3531

<i>ESCGP-1 No.</i>	<i>Applicant Name & Address</i>	<i>County</i>	<i>Municipality</i>	<i>Receiving Water/Use</i>
63 08 8 007	David McDougal Chesapeake Appalachia, LLC 179 Chesapeake Drive Jane Lew, WV 26378	Washington	Carroll Township	Pigeon Creek WWF
63 08 8 011	Jeremy Hirtz Atlas Energy Resources, LLC 800 Mountain View Drive Smithfield, PA 15478	Washington	Cross Creek Township	Cross Creek HQ-WWF
63 08 8 012	Jeremy Hirtz Atlas Energy Resources, LLC 800 Mountain View Drive Smithfield, PA 15478	Washington	Hopewell Township	Dunkle and Hanen Runs HQ-WWF
63 08 8 013	Equitable Resources 225 North Shore Drive 4th Floor Pittsburgh, PA 15212	Washington	Amwell Township	Ten Mile Creek TSF
63 08 8 015	Jeremy Hirtz Atlas Energy Resources, LLC 800 Mountain View Drive Smithfield, PA 15478	Washington	West Bethlehem Township	Little Ten Mile Creek WWF Horn Run WWF
63 08 8 016	Jeremy Hirtz Atlas Energy Resources, LLC 800 Mountain View Drive Smithfield, PA 15478	Washington	Deemston Borough West Bethlehem Townships	Plum Run WWF
63 08 8 017	Jeremy Hirtz Atlas Energy Resources, LLC 800 Mountain View Drive Smithfield, PA 15478	Washington	Beallsville Borough	Plum Run WWF Pike Run TSF
63 09 8 002	Chesapeake Appalachia, LLC 179 Chesapeake Drive Jane Lew, WV 26378	Washington	Carroll Township	Monongahela River WWF
63 09 8 003	Shari Darr-Hodges Equitable Production, Inc. 225 North Shore Drive 4th Floor Pittsburgh, PA 15212	Washington	Amwell Township	Ten Mile Creek TSF
63 09 8 004	Hanna E. McCoy Equitable Gathering, LLC 225 North Shore Drive Pittsburgh, PA 15212-5861	Washington	Amwell Township	Montgomery Run WWF
63 09 8 005	CNX Gas Company, LLC 2481 John Nash Boulevard Bluefield, WV 14701	Washington	Fallowfield Township	Pigeon Creek WWF Taylors Run WWF
63 09 8 006	Jesmar Energy, Inc. 348 Bluff Ridge Road Holbrook, PA 15341	Washington	West Finley Township	UNT to Laidley Run WWF
63 09 8 007	CNX Gas Company, LLC 2481 John Nash Boulevard Bluefield, WV 14701	Washington	Carroll Township	Monongahela River WWF
63 09 8 008	Carla L. Suszkowski, P. E. Range Resources Appalachia, LLC 380 Southpointe Boulevard Suite 300 Canonsburg, PA 15317	Washington	Hopewell Township	UNT to Brush Run HQ-WWF

Westmoreland County Conservation District: 211 Donohoe Road, PA 15601, (724) 837-5271.

<i>ESCGP-1 No.</i>	<i>Applicant Name & Address</i>	<i>County</i>	<i>Municipality</i>	<i>Receiving Water/Use</i>
65 08 801	Sheri Franz Dominion Transmission 445 West Main Street Clarksburg, WV 26301	Westmoreland	Salem Township	Beaver Run HQ
65 08 803	Atlas Resources, LLC 800 Mountain View Drive Smithfield, PA 15478	Westmoreland	Rostraver Township	Tributary to Youghiogheny River WWF
65 09 802	Texas Eastern 5400 Westheimer Court 5 G-405400 Houston, TX 77056	Westmoreland	Salem Township	UNT to Whitethorn Creek WWF

ESCGP-1 # ESX09-047-0001

Applicant EOG Resources, Inc.

Contact Nathan Wells

Address 400 Southpointe Boulevard, Suite 300, Canonsburg, PA 15317

County Clearfield, Elk

Townships Huston, Fox

Receiving Stream(s) and Classification(s) Sawmill and Bear Run CWF; Boggy Run HQ-CWF

STORAGE TANKS

SITE-SPECIFIC INSTALLATION PERMITS

The following Storage Tank Site-Specific Installation Permits, under the authority of the Storage Tank Spill Prevention Act (35 P. S. §§ 6021.304, 6021.504, 6021.1101 and 6021.1102) and under 25 Pa. Code Chapter 245, Subchapter C, have been issued by the Bureau of Waste Management, Director, P. O. Box 8763, Harrisburg, PA 17105-8763.

<i>SSIP Permit No.</i>	<i>Applicant Name & Address</i>	<i>County</i>	<i>Municipality</i>	<i>Tank Type</i>	<i>Tank Capacity</i>
09-09-008	Pignuts, Inc., d/b/a SealMaster 6853 Ruppsville Road Allentown, PA 18106 Attn: Darrel Stein	Bucks	Bensalem Township	3 ASTs storing pavement sealer	32,000 gallons total

SPECIAL NOTICES

Plan Revision Approval under the Municipal Waste Planning, Recycling and Waste Reduction Act of 1988, Act 101

Southwest Region: Waste Management Program Manager, 400 Waterfront Drive, Pittsburgh, PA 15222.

The Department of Environmental Protection (Department) approved the Westmoreland County Municipal Waste Management Plan Revision on January 27, 2009.

Persons aggrieved by an action may appeal, under section 4 of the Environmental Hearing Board Act (35 P. S. § 7514) and 2 Pa.C.S. §§ 501—508 and 701—704 (relating to the Administrative Agency Law), to the Environmental Hearing Board, Second Floor, Rachel Carson State Office Building, 400 Market Street, P. O. Box 8457, Harrisburg, PA 17105-8457, (717) 787-3483. TDD users may contact the Environmental Hearing Board (Board) through the Pennsylvania AT&T Relay Service (800) 654-5984. Appeals must be filed with the Board within 30 days of publication of this notice in the *Pennsylvania Bulletin*, unless the appropriate statute provides a different time period. Copies of the appeal form and the Board's rules of practice and procedure may be obtained from the Board. The appeal form and the

Board's rules of practice and procedure are also available in Braille or on audiotape from the Secretary to the Board at (717) 787-3483. This paragraph does not, in and of itself, create any right of appeal beyond that permitted by applicable statutes and decision law.

For individuals who wish to challenge an action, appeals must reach the Board within 30 days. A lawyer is not needed to file an appeal with the Board.

Important legal rights are at stake, however, so individuals should show this notice to a lawyer at once. Persons who cannot afford a lawyer may qualify for free pro bono representation. Call the Secretary to the Board at (717) 787-3483 for more information.

The plan revision is a public document and may be viewed at the Department Regional Office previously noted.

Questions concerning this approval should be directed to Sally Lohman, Chief, Waste Planning Section, Department of Environmental Protection, Bureau of Waste Management, Division of Waste Minimization and Planning, P. O. Box 8472, Harrisburg, PA 17105-8472 or to Sharon Svitek, Regional Planning and Recycling Coordinator, Bureau of Waste Management at the previous Regional Office.

ADVERTISEMENT FOR PROPOSALS

In accordance with Act 101 and Section 272 of the PA Solid Waste Rules and Regulations (as amended), the County of Pike is seeking waste disposal capacity for municipal waste (MSW) for a minimum of 5 years, with an option to extend said capacity for up to 5 additional years, for a total of 10 years. Pike County is hereby soliciting responses to qualify facilities to provide processing/disposal capacity for County-generated MSW, to begin on or after January, 2010.

Copies of Pike County's Facility Qualification Request (FQR) may be obtained from the Pike County Human Development Office, Pike County Administrative Building, 506 Broad Street, Milford, PA 18337 or by calling (570) 296-3434. All responses must be made on the Submittal Form and in accordance with the Instructions to Respondents provided in the FQR. The Respondent must submit the original and three copies to the address listed above, Attention Christine Obser by 3 p.m. EDT on Tuesday, August 11, 2009. Qualified facilities will be notified once all applications have been reviewed by the Pike County Solid Waste Advisory Committee.

Pike County reserves the right to reject any or all responses and to waive any informalities in the solicitation process.

Notice of Planning Grant Awards under Section 901 of the Municipal Waste Planning Recycling and Waste Reduction Act of 1988, Act 101

<i>Act 101, Section 901 Planning Grant</i>				
<i>Region</i>	<i>County</i>	<i>Applicant</i>	<i>Project Description</i>	<i>Grant Award</i>
Southeast				
Northeast				
Southcentral	Perry	Perry County	Plan Revision	\$8,199
Northcentral	Clinton	Clinton County	Sustainability Study and Plan	\$8,698
Southwest				
Northwest				

CATEGORICAL EXCLUSION

Northwest Regional Office, Water Supply Management, 230 Chestnut Street, Meadville, PA 16335.

Location: Borough of Grove City, Mercer County, Grove City, PA 16127-0110.

Description: The Pennsylvania Infrastructure Investment Authority, which administers the Commonwealth's State Revolving Fund, is intended to be the funding source for this project. The Borough of Grove City proposes to replace approximately 2,500 water meters in residences and businesses in the Borough of Grover City. The work will also include the installation of backflow prevention valves at approximately 300 commercial businesses locations in the Borough.

The Department's review of the project and the information received has not identified any significant, adverse environmental impact resulting from this proposal. The Department hereby categorically excludes this project from the State Environmental Review Process.

[Pa.B. Doc. No. 09-1229. Filed for public inspection July 10, 2009, 9:00 a.m.]

The Department of Environmental Protection (Department) hereby announces the following grants to counties under the Pennsylvania Municipal Waste Planning, Recycling and Waste Reduction Act of 1988, Act 101 (P. L. 556) sections 208 and 901 of the Waste Tire Recycling Act/Small Business and Household Pollution Prevention Act (Act 190 of 1996).

Planning grants are awarded to counties for 80% of approved costs for preparing municipal waste management plans as required by Act 101, for carrying out related studies, surveys, investigations, inquiries, research and analysis, including those related to siting, environmental mediation, education programs on pollution prevention and household hazardous waste and providing technical assistance to small businesses for pollution prevention. Grants may be awarded for feasibility studies and project development for municipal waste processing or disposal facilities, except for facilities for the combustion of municipal waste that are not proposed to be operated for the recovery of energy. All grant awards are predicated on the receipt of recycling fees required by sections 701 and 702 of Act 101, and the availability of monies in the Recycling Fund.

Inquiries regarding the grant offerings should be directed to Sally Lohman, Chief, Waste Planning Section, Department of Environmental Protection, Bureau of Waste Management, Division of Waste Minimization and Planning, P. O. Box 8472, Harrisburg, PA 17105-8472.

Alternative Fuels Incentive Program; Program Opportunity Notice

The Department of Environmental Protection (Department), Bureau of Air Quality, announces an opportunity to apply for grants under the PA Clean Diesel/Alternative Fuels Incentive Grant Program to improve this Commonwealth's air quality and reduce consumption of imported oil through the use of alternatively fueled/electric ground service equipment at airports/airlines that will help the state's economy and environment. The Department is seeking applications for innovative, advanced fuel and vehicle technology projects resulting in cleaner advanced ground service equipment within this Commonwealth.

Grant funds awarded under the PA Clean Diesel/Alternative Fuels Incentive Program can be used to cover costs of early replacement and repower with certified engine configurations (fleet only), incremental cost of the purchase of alternative fuel/electric dedicated vehicles (fleet only) and/or cost to install fleet refueling/recharging equipment for dedicated vehicles. Eligible applicants include airports and airlines. Project costs cannot be incurred before the submittal of an application during the grant open opportunity time period.

Requests for the application package, including guidance, instructions and application forms, can be obtained

by contacting Kelley Matty, Division of Air Resource Management, Bureau of Air Quality, Department of Environmental Protection, 12th Floor, Rachel Carson State Office Building, 400 Market Street, P. O. Box 8468, Harrisburg, PA 17105-8468, (717) 787-9494. The application package is also available electronically on the Department's web site at <http://www.depweb.state.pa.us> (DEP Keywords "Alternative Fuels").

Applications must be postmarked or received by 4 p.m. on August 14, 2009. Faxes will not be accepted. Use staples only, no binding or cover pages.

JOHN HANGER,
Secretary

[Pa.B. Doc. No. 09-1230. Filed for public inspection July 10, 2009, 9:00 a.m.]

Availability of Technical Guidance

Technical guidance documents are available on the Department of Environmental Protection's (Department) web site at <http://www.depweb.state.pa.us> (DEP Keywords: "Technical Guidance"). The "Final Documents" heading is the link to a menu of the various Department bureaus where each bureau's final technical guidance documents are posted. The "Draft Technical Guidance" heading is the link to the Department's draft technical guidance documents.

The Department will continue to revise its nonregulatory documents, as necessary, throughout 2009.

Ordering Paper Copies of Department Technical Guidance

The Department encourages the use of the Internet to view and download technical guidance documents. When this option is not available, persons can order a paper copy of any of the Department's draft or final technical guidance documents by contacting the Department at (717) 783-8727.

In addition, bound copies of some of the Department's documents are available as Department publications. Check with the appropriate bureau for more information about the availability of a particular document as a publication.

Changes to Technical Guidance Documents

Following is the current list of recent changes. Persons who have questions or comments about a particular document should call the contact person whose name and phone number is listed with each document.

Final Technical Guidance—Minor Revision

DEP ID: 294-2309-001. Title: Radon Certification Policy. Description: This document contains guidelines used by the Bureau of Radiation Protection to administer a radon certification program for persons conducting radon gas and radon progeny testing and laboratory analysis and mitigation of radon contamination in buildings. The policy is established under the authority of the Radon Certification Act (act) (63 P. S. §§ 2001—2014) and the Radiation Protection Act (35 P. S. §§ 7110.101—7110.703). It is also an implementation of the radon certification regulations in 25 Pa. Code Chapter 240 (relating to radon certification), which were promulgated under the act. A minor revision was made to the guidance that clarified the term DEPARTMENT APPROVED PROTOCOLS. Contact: For additional information concerning radon certification, individuals may contact the Bureau of

Radiation Protection at (717) 783-3594 or RA-EPRadon@state.pa.us. Persons in need of accommodations as provided for in the Americans With Disabilities Act of 1990 should contact the Department directly at (717) 783-3594 or through the Pennsylvania AT&T Relay Service at (800) 654-5984 (TDD) to discuss how the Department may accommodate their needs. Effective Date: This technical guidance document will be effective upon publication in the *Pennsylvania Bulletin*.

JOHN HANGER,
Secretary

[Pa.B. Doc. No. 09-1231. Filed for public inspection July 10, 2009, 9:00 a.m.]

Bid Opportunity

BOGM 09-1, Cleaning out and plugging 29 abandoned oil wells, (Oil Creek State Park Property), Cherrytree and Oil Creek Townships, Venango County. The principal items of work include cleaning out and plugging 29 abandoned oil wells, estimated to be 500 feet in depth, to the Department of Environmental Protection's specifications, preparing and restoring well sites and mobilizing and demobilizing plugging equipment. This project issues on July 10, 2009, and bids will be opened on August 18, 2009, at 2 p.m. Bid documents cost \$10 per set and will not be mailed until payment has been received. A prebid conference is planned for this project but a date has not been set. Use the contact information contained in this advertisement to find out more about the prebid. Contact the Construction Contracts Section at (717) 787-7820 or joelmiller@state.pa.us for more information on this bid.

JOHN HANGER,
Secretary

[Pa.B. Doc. No. 09-1232. Filed for public inspection July 10, 2009, 9:00 a.m.]

Bid Opportunity

BOGM 09-3, Cleaning out and plugging one abandoned gas well, (Mr. and Mrs. Max E. Mickey Property), Delmar Township, Tioga County. The principal items of work include cleaning out and plugging one abandoned gas well, estimated to be 5,639 feet in depth, to the Department of Environmental Protection's specifications, preparing and restoring well sites and mobilizing and demobilizing plugging equipment. This project issues on July 10, 2009, and bids will be opened on August 18, 2009, at 2 p.m. Bid documents cost \$10 per set and will not be mailed until payment has been received. A prebid conference is planned for this project but a date has not been set. Use the contact information contained in this advertisement to find out more about the prebid. Contact the Construction Contracts Section at (717) 787-7820 or joelmiller@state.pa.us for more information on this bid.

JOHN HANGER,
Secretary

[Pa.B. Doc. No. 09-1233. Filed for public inspection July 10, 2009, 9:00 a.m.]

Bid Opportunity

D62-004-101.1, Carter Dam Removal Project, City of Warren, Warren County. The principal items of work include mobilization and demobilization, dam removal and disposal, streambank stabilization, seeding, 250.0 square yards of bituminous pavement and 45.0 square yards of concrete sidewalk. This project issues on July 10, 2009, and bids will be opened on August 6, 2009, at 2 p.m. Bid documents cost \$10 per set and will not be mailed until payment has been received. Contact the Construction Contracts Section at (717) 787-7820 or joelmiller@state.pa.us for more information on this bid.

JOHN HANGER,
Secretary

[Pa.B. Doc. No. 09-1234. Filed for public inspection July 10, 2009, 9:00 a.m.]

Cleanup Standards Scientific Advisory Board Meeting

The Cleanup Standards Scientific Advisory Board will hold a meeting on September 1, 2009. The meeting will begin at 9:30 a.m. in Room 105 of the Rachel Carson State Office Building, 400 Market Street, Harrisburg, PA.

Questions concerning this meeting can be directed to Marilyn Wooding at (717) 783-7816 or mwooding@dep.state.pa.us. The agenda and meeting materials will be available through the Public Participation Center on the Department of Environmental Protection's web site at <http://www.dep.state.pa.us>.

Persons in need of accommodations as provided for in the Americans With Disabilities Act of 1990 should contact Marilyn Wooding directly at (717) 783-7816 or through the Pennsylvania AT&T Relay Service at (800) 654-5984 (TDD) to discuss how the Department may accommodate their needs.

JOHN HANGER,
Secretary

[Pa.B. Doc. No. 09-1235. Filed for public inspection July 10, 2009, 9:00 a.m.]

General Permits for Beneficial Use of Exceptional Quality Biosolids by Land Application (PAG-07), Beneficial Use of Biosolids by Land Application (PAG-08) and Beneficial Use of Residential Septage (PAG-09); Public Notice of Availability

The Department of Environmental Protection (Department) by this notice is reissuing its General Permits for Beneficial Use of Exceptional Quality Biosolids by Land Application (PAG-07), Beneficial Use of Biosolids by Land Application (PAG-08) and Beneficial Use of Residential Septage (PAG-09) which expired on July 2, 2009, and by this notice are retroactively extended until July 11, 2009, for an additional 5 years. In accordance with the provisions of The Clean Streams Law (35 P.S. §§ 691.1—691.1001) and the Solid Waste Management Act (35 P.S. §§ 6018.101—6018.1003), on April 3, 2004, the Department issued general permits for use by eligible persons for the following: (1) the beneficial use of exceptional quality biosolids that will be sold, given away or other-

wise distributed in a bag or other container or that will be land applied (PAG-07); (2) the beneficial use of biosolids by land application (PAG-08); and (3) the beneficial use of residential septage by land application (PAG-09). These general permits were scheduled to expire on April 3, 2009, but were extended to July 11, 2009. The permits were published as draft in the *Pennsylvania Bulletin* at 39 Pa.B. 1062 (February 21, 2009).

The Department received ten unique comments from ten individuals. In addition, the Department received approximately 250 form letters; however, the comments in those form letters related to requests to changes in the regulations therefore, it was not appropriate to address them in the permit language. In response to the comments received the following changes were made in the final form permits: Language was added to PAG-08 and PAG-09 to clarify that soil incorporation shall be conducted to be consistent with a farming operation's conservation plan, and to provide clarity to the PAG-07 and PAG-08 permits, a definition for "biosolids mixed with residual waste."

Copies of the final form permits are available by contacting the Department of Environmental Protection, Bureau of Water Standards and Facility Regulation, Division of Water Management, Rachel Carson State Office Building, P. O. Box 8774, Harrisburg, PA 17105-8774, by means of e-mail to dwilson@state.pa.us or by calling (717) 787-8184. The general permits are also available on the Department's web site at www.depweb.state.pa.us (DEP Keyword: "Biosolids Publications"). Persons with a disability may contact the Department by using the Pennsylvania AT&T Relay Service at (800) 654-5984 (TDL users) or (800) 654-5988 (voice users).

JOHN HANGER,
Secretary

[Pa.B. Doc. No. 09-1236. Filed for public inspection July 10, 2009, 9:00 a.m.]

Mining and Reclamation Advisory Board Meeting Schedule

The next quarterly meeting of the Mining and Reclamation Advisory Board (Board) is scheduled on July 23, 2009, from 12 p.m. to 4 p.m. The meeting will be held at the Department of Environmental Protection's (Department), Knox District Mining Office, 310 Best Avenue, Knox, PA 16232.

Questions concerning this meeting should be directed to James Charowsky, liaison to the Board, at (717) 787-7007 or jcharowsky@state.pa.us. The meeting agenda and other materials will be available through the Public Participation Center of the Department's web site at 222.depweb.state.pa.us (DEP Keyword: Participate).

Persons in need of accommodations, as provided for in the Americans With Disabilities Act of 1990, should contact James Charowsky at (717) 787-7007 or jcharowsky@state.pa.us or through the Pennsylvania AT&T Relay Service at (800) 654-5984 (TDD) to discuss how the Department may accommodate their needs.

JOHN HANGER,
Secretary

[Pa.B. Doc. No. 09-1237. Filed for public inspection July 10, 2009, 9:00 a.m.]

Stream Redesignation Evaluations; Water Quality Standards Review

Under 25 Pa. Code § 93.4d (relating to processing of petitions, evaluations and assessments to change a designated use) the Department of Environmental Protection (Department) gives notice that an evaluation will be conducted on all or a portion of the streams listed to determine the proper Aquatic Life Use or Special Protection designations in the Commonwealth's Water Quality Standards.

<i>Stream Name</i>	<i>County</i>	<i>Tributary To</i>
Unnamed Tributary (04646) to Bushkill Creek (Sobers Run)—Basin, from the source to the confluence with Bushkill Creek	Northampton	Bushkill Creek
Larrys Creek—Basin, from the source to the confluence with West Branch Susquehanna River	Lycoming	West Branch Susquehanna River

Persons who have technical data concerning the water quality, instream habitat or biological condition of these stream sections are encouraged to make it available to the Department for consideration in the assessment. These assessments may lead to recommendations to the Environmental Quality Board (Board) for redesignation.

Data should be submitted to Tony Shaw, Division of Water Quality Standards, Bureau of Water Standards and Facility Regulation, P. O. Box 8467, Harrisburg, PA 17105-8467, tshaw@state.pa.us. Data should be submitted no later than 30 days following publication of this notice. Questions concerning this evaluation can be directed to Tony Shaw at (717) 787-9637.

Sobers Run, a tributary to Bushkill Creek, is currently designated High Quality-Cold Water Fishes (HQ-CWF) from the source to the mouth, and has been petitioned for redesignation as Exceptional Value (EV). This assessment may lead to a recommendation to the Board for redesignation. The Sobers Run study area will include the entire Sobers Run basin.

Larrys Creek, a tributary to West Branch Susquehanna River, is currently designated HQ-CWF from the basin source to Second Fork Larrys Creek and Warm Water Fishes (WWF) from Second Fork Larrys Creek to the mouth. First Fork Larrys Creek, a tributary to Larrys Creek is currently designated HQ-CWF from basin source to mouth. Recent sampling efforts have indicated that the current designated use for Larrys Creek basin should be reassessed. This assessment may lead to a recommendation to the Board for redesignation. The Larrys Creek study area will include the entire Larrys Creek basin.

Persons in need of accommodations as provided for in the Americans With Disabilities Act of 1990 should contact Tony Shaw directly at (717) 787-9637 or through the Pennsylvania AT&T Relay Service at (800) 654-5984 (TDD) to discuss how the Department may accommodate their needs.

JOHN HANGER,
Secretary

[Pa.B. Doc. No. 09-1238. Filed for public inspection July 10, 2009, 9:00 a.m.]

DEPARTMENT OF HEALTH

Application of Clearfield Hospital for Exception

Under 28 Pa. Code § 51.33 (relating to requests for exceptions), the Department of Health (Department) gives notice that Clearfield Hospital has requested an exception to the requirements of 28 Pa. Code § 123.25(2) (relating to regulations for control of anesthetic explosion hazards).

This request is on file with the Department. Persons may receive a copy of a request for exception by requesting a copy from the Department of Health, Division of Acute and Ambulatory Care, Room 532, Health and Welfare Building, Harrisburg, PA 17120, (717) 783-8980, fax (717) 772-2163, paexcept@health.state.pa.us.

The facility is requesting a waiver of the comment period, as set forth in 28 Pa. Code § 51.33(c).

Persons with a disability who wish to obtain a copy of a request and/or provide comments to the Department and require an auxiliary aid, service or other accommodation to do so should contact the Division at the previously listed address or phone numbers or for speech and/or hearing impaired persons V/TT (717) 783-6154 or the Pennsylvania AT&T Relay Service at (800) 654-5984.

EVERETTE JAMES,
Secretary

[Pa.B. Doc. No. 09-1239. Filed for public inspection July 10, 2009, 9:00 a.m.]

Application of Cornerstone Ambulatory Surgery Center for Exception

Under 28 Pa. Code § 51.33 (relating to requests for exceptions), the Department of Health (Department) gives notice that Cornerstone Ambulatory Surgery Center has requested an exception to the requirements of 28 Pa. Code § 569.35 (relating to general safety precautions).

This request is on file with the Department. Persons may receive a copy of a request for exception by requesting a copy from the Department of Health, Division of Acute and Ambulatory Care, Room 532, Health and Welfare Building, Harrisburg, PA 17120, (717) 783-8980, fax (717) 772-2163, paexcept@health.state.pa.us.

The facility is requesting a waiver of the comment period, as set forth in 28 Pa. Code § 51.33(c).

Persons with a disability who wish to obtain a copy of a request and/or provide comments to the Department and require an auxiliary aid, service or other accommodation to do so should contact the Division at the previously listed address or phone numbers or for speech and/or hearing impaired persons V/TT (717) 783-6154 or the Pennsylvania AT&T Relay Service at (800) 654-5984.

EVERETTE JAMES,
Secretary

[Pa.B. Doc. No. 09-1240. Filed for public inspection July 10, 2009, 9:00 a.m.]

Application of Crossroads Surgery Center for Exception

Under 28 Pa. Code § 51.33 (relating to requests for exceptions), the Department of Health (Department) gives notice that Crossroads Surgery Center has requested an exception to the requirements of 28 Pa. Code § 551.21(d)(2) (relating to criteria for ambulatory surgery).

This request is on file with the Department. Persons may receive a copy of a request for exception by requesting a copy from the Department of Health, Division of Acute and Ambulatory Care, Room 532, Health and Welfare Building, Harrisburg, PA 17120, (717) 783-8980, fax (717) 772-2163, paexcept@health.state.pa.us.

Persons who wish to comment on an exception request may do so by sending a letter by mail, e-mail or facsimile to the Division and address listed previously.

Comments received by the Department within 10 days after the date of publication of this notice will be reviewed by the Department before it decides whether to approve or disapprove the request for exception.

Persons with a disability who wish to obtain a copy of a request and/or provide comments to the Department and require an auxiliary aid, service or other accommodation to do so should contact the Division at the previously listed address or phone numbers or for speech and/or hearing impaired persons V/TT (717) 783-6154 or the Pennsylvania AT&T Relay Service at (800) 654-5984.

EVERETTE JAMES,
Secretary

[Pa.B. Doc. No. 09-1241. Filed for public inspection July 10, 2009, 9:00 a.m.]

Application of Elk Regional Health Center for Exception

Under 28 Pa. Code § 51.33 (relating to requests for exceptions), the Department of Health (Department) gives notice that Elk Regional Health Center has requested an exception to the requirements of 28 Pa. Code § 153.1 (relating to minimum standards), which requires compliance with minimum standards contained in the following publication: *Guidelines for Design and Construction of Hospitals and Healthcare Facilities*. The facility specifically requests exception from the following standard contained in this publication: 5.2.1.1 (relating to corridors).

This request is on file with the Department. Persons may receive a copy of a request for exception by requesting a copy from the Department of Health, Division of Acute and Ambulatory Care, Room 532, Health and Welfare Building, Harrisburg, PA 17120, (717) 783-8980, (717) 772-2163, ra-paexcept@state.pa.us.

Persons who wish to comment on an exception request may do so by sending a letter by mail, e-mail or facsimile to the Division and address listed previously.

Comments received by the Department within 10 days after the date of publication of this notice will be reviewed by the Department before it decides whether to approve or disapprove the request for exception.

Persons with a disability who wish to obtain a copy of a request and/or provide comments to the Department and

require an auxiliary aid, service or other accommodation to do so should contact the Director, Division of Acute and Ambulatory Care at (717) 783-8980 for speech and/or hearing impaired persons V/TT (717) 783-6154 or the Pennsylvania AT&T Relay Service at (800) 654-5984(TT).

EVERETTE JAMES,
Secretary

[Pa.B. Doc. No. 09-1242. Filed for public inspection July 10, 2009, 9:00 a.m.]

Application of Excelsa Health Latrobe Hospital for Exception

Under 28 Pa. Code § 51.33 (relating to requests for exceptions), the Department of Health (Department) gives notice that Excelsa Health Latrobe Hospital has requested an exception to the requirements of 28 Pa. Code § 138.18 (relating to EPA).

This request is on file with the Department. Persons may receive a copy of a request for exception by requesting a copy from the Department of Health, Division of Acute and Ambulatory Care, Room 532, Health and Welfare Building, Harrisburg, PA 17120, (717) 783-8980, fax (717) 772-2163, paexcept@health.state.pa.us.

Persons who wish to comment on an exception request may do so by sending a letter by mail, e-mail or facsimile to the Division and address listed previously.

Comments received by the Department within 10 days after the date of publication of this notice will be reviewed by the Department before it decides whether to approve or disapprove the request for exception.

Persons with a disability who wish to obtain a copy of a request and/or provide comments to the Department and require an auxiliary aid, service or other accommodation to do so should contact the Division at the previously listed address or phone numbers or for speech and/or hearing impaired persons V/TT (717) 783-6154 or the Pennsylvania AT&T Relay Service at (800) 654-5984.

EVERETTE JAMES,
Secretary

[Pa.B. Doc. No. 09-1243. Filed for public inspection July 10, 2009, 9:00 a.m.]

Application of Excelsa Health Westmoreland Hospital for Exception

Under 28 Pa. Code § 51.33 (relating to requests for exceptions), the Department of Health (Department) gives notice that Excelsa Health Westmoreland Hospital has requested an exception to the requirements of 28 Pa. Code § 138.18 (relating to EPA).

This request is on file with the Department. Persons may receive a copy of a request for exception by requesting a copy from the Department of Health, Division of Acute and Ambulatory Care, Room 532, Health and Welfare Building, Harrisburg, PA 17120, (717) 783-8980, fax (717) 772-2163, paexcept@health.state.pa.us.

Persons who wish to comment on an exception request may do so by sending a letter by mail, e-mail or facsimile to the Division and address listed previously.

Comments received by the Department within 10 days after the date of publication of this notice will be reviewed by the Department before it decides whether to approve or disapprove the request for exception.

Persons with a disability who wish to obtain a copy of a request and/or provide comments to the Department and require an auxiliary aid, service or other accommodation to do so should contact the Division at the previously listed address or phone numbers or for speech and/or hearing impaired persons V/TT (717) 783-6154 or the Pennsylvania AT&T Relay Service at (800) 654-5984.

EVERETTE JAMES,
Secretary

[Pa.B. Doc. No. 09-1244. Filed for public inspection July 10, 2009, 9:00 a.m.]

Application of Milton S. Hershey Medical Center for Exception

Under 28 Pa. Code § 51.33 (relating to requests for exceptions), the Department of Health (Department) gives notice that Milton S. Hershey Medical Center has requested an exception to the requirements of 28 Pa. Code § 153.1 (relating to minimum standards), which requires compliance with minimum standards contained in the following publication: *Guidelines for Design and Construction of Hospitals and Healthcare Facilities*. The facility specifically requests exception from the following standard contained in this publication: 2.1-5.3.2.2 (relating to station outlets for oxygen, vacuum and medical air systems).

This request is on file with the Department. Persons may receive a copy of a request for exception by requesting a copy from the Department of Health, Division of Acute and Ambulatory Care, Room 532, Health and Welfare Building, Harrisburg, PA 17120, (717) 783-8980, fax (717) 772-2163, ra-paexcept@state.pa.us.

Persons who wish to comment on an exception request may do so by sending a letter by mail, e-mail or facsimile to the Division and address listed previously.

Comments received by the Department within 10 days after the date of publication of this notice will be reviewed by the Department before it decides whether to approve or disapprove the request for exception.

Persons with a disability who wish to obtain a copy of a request and/or provide comments to the Department and require an auxiliary aid, service or other accommodation to do so should contact the Director, Division of Acute and Ambulatory Care at (717) 783-8980 for speech and/or hearing impaired persons V/TT (717) 783-6154 or the Pennsylvania AT&T Relay Service at (800) 654-5984 (TT).

EVERETTE JAMES,
Secretary

[Pa.B. Doc. No. 09-1245. Filed for public inspection July 10, 2009, 9:00 a.m.]

Application of Surgery Center of Pottsville for Exception

Under 28 Pa. Code § 51.33 (relating to requests for exceptions), the Department of Health (Department) gives notice that Surgery Center of Pottsville has requested an

exception to the requirements of 28 Pa. Code § 551.21(d)(2) (relating to criteria for ambulatory surgery).

This request is on file with the Department. Persons may receive a copy of a request for exception by requesting a copy from the Department of Health, Division of Acute and Ambulatory Care, Room 532, Health and Welfare Building, Harrisburg, PA 17120, (717) 783-8980, fax (717) 772-2163, paexcept@health.state.pa.us.

Persons who wish to comment on an exception request may do so by sending a letter by mail, e-mail or facsimile to the Division and address listed previously.

Comments received by the Department within 10 days after the date of publication of this notice will be reviewed by the Department before it decides whether to approve or disapprove the request for exception.

Persons with a disability who wish to obtain a copy of a request and/or provide comments to the Department and require an auxiliary aid, service or other accommodation to do so should contact the Division at the previously listed address or phone numbers or for speech and/or hearing impaired persons V/TT (717) 783-6154 or the Pennsylvania AT&T Relay Service at (800) 654-5984.

EVERETTE JAMES,
Secretary

[Pa.B. Doc. No. 09-1246. Filed for public inspection July 10, 2009, 9:00 a.m.]

Application of Valley Forge Surgical Center for Exception

Under 28 Pa. Code § 51.33 (relating to requests for exceptions), the Department of Health (Department) gives notice that Valley Forge Surgical Center has requested an exception to the requirements of 28 Pa. Code § 555.31 (relating to licensure).

This request is on file with the Department. Persons may receive a copy of a request for exception by requesting a copy from the Department of Health, Division of Acute and Ambulatory Care, Room 532, Health and Welfare Building, Harrisburg, PA 17120, (717) 783-8980, fax (717) 772-2163, paexcept@health.state.pa.us.

Persons who wish to comment on an exception request may do so by sending a letter by mail, e-mail or facsimile to the Division and address listed previously.

Comments received by the Department within 10 days after the date of publication of this notice will be reviewed by the Department before it decides whether to approve or disapprove the request for exception.

Persons with a disability who wish to obtain a copy of a request and/or provide comments to the Department and require an auxiliary aid, service or other accommodation to do so should contact the Division at the previously listed address or phone numbers or for speech and/or hearing impaired persons V/TT (717) 783-6154 or the Pennsylvania AT&T Relay Service at (800) 654-5984.

EVERETTE JAMES,
Secretary

[Pa.B. Doc. No. 09-1247. Filed for public inspection July 10, 2009, 9:00 a.m.]

Application of Westfield Hospital for Exception

Under 28 Pa. Code § 51.33 (relating to requests for exceptions), the Department of Health (Department) gives notice that Westfield Hospital has requested an exception to the requirements of 28 Pa. Code § 105.11 (relating to access).

This request is on file with the Department. Persons may receive a copy of a request for exception by requesting a copy from the Department of Health, Division of Acute and Ambulatory Care, Room 532, Health and Welfare Building, Harrisburg, PA 17120, (717) 783-8980, (717) 772-2163, paexcept@health.state.pa.us.

Persons who wish to comment on an exception request may do so by sending a letter by mail, e-mail or facsimile to the Division and address listed previously.

Comments received by the Department within 10 days after the date of publication of this notice will be reviewed by the Department before it decides whether to approve or disapprove the request for exception.

Persons with a disability who wish to obtain a copy of a request and/or provide comments to the Department and require an auxiliary aid, service or other accommodation to do so should contact the Division at the previously listed address or phone numbers or for speech and/or hearing impaired persons V/TT (717) 783-6154 or the Pennsylvania AT&T Relay Service at (800) 654-5984.

EVERETTE JAMES,
Secretary

[Pa.B. Doc. No. 09-1248. Filed for public inspection July 10, 2009, 9:00 a.m.]

Laboratories Approved to Determine Analyses of Blood and/or Serum for Controlled Substances

The following laboratories are licensed by the Department of Health (Department) under the Clinical Laboratory Act (35 P.S. §§ 2151—2165) and/or the Federal Clinical Laboratories Improvement Act of 1967 (42 U.S.C.A. § 263a) and are currently approved by the Department under 28 Pa. Code § 5.50 (relating to approval to provide special analytical services) to perform analyses of blood and/or serum for the determination of controlled substances. This approval is based on demonstrated proficiency in periodic tests conducted by the Department's Bureau of Laboratories. These laboratories are also approved and designated for purposes of the Vehicle Code, 75 Pa.C.S. §§ 1547 and 3755 (relating to chemical testing to determine amount of alcohol or controlled substance; and reports by emergency room personnel), the Fish and Boat Code, 30 Pa.C.S. § 5125 (relating to chemical testing to determine amount of alcohol or controlled substance) and the Game and Wildlife Code, 34 Pa.C.S. § 2502 (relating to chemical test to determine amount of alcohol), as qualified to perform the types of services which will reflect the presence of controlled substances or their biotransformation products in blood and/or serum.

Depending upon their capability and performance in proficiency surveys, laboratories are approved to perform screening and/or confirmatory analyses on blood and/or serum. Laboratories approved to perform screening analyses are designated on the approval list by an "S" followed by the letters "B" for blood and/or "Se" for serum. Laboratories approved to screen both blood and serum

would therefore have "SBSe" listed after their laboratory name. Laboratories approved to offer confirmatory analyses are designated on the approval list by a "C" followed by the letters "B" for blood and/or "Se" for serum. Laboratories approved to perform confirmatory analyses on both serum and blood would therefore have "CBSe" listed after their laboratory name.

Screening analyses provide a presumptive indication that a controlled substance is present. Confirmatory testing is used to substantiate screening results.

Persons seeking forensic blood and/or serum analysis services from any of the listed laboratories should determine that the laboratory employs techniques and procedures acceptable for medicolegal purposes. They should also determine that the director of the facility is agreeable to performing analyses for forensic purposes. Persons seeking the analyses are responsible for specifying the extent to which the presence of a controlled substance is to be verified. That specification should be predicated upon the purpose for which the analysis is being sought.

The Vehicle Code contains a provision (75 Pa.C.S. § 1547(c)(3)(ii)) that permits test results on blood or urine for alcohol or controlled substances to be introduced into evidence at legal proceedings in this Commonwealth if the laboratory is located in another state and is not licensed and approved by the Department to provide these services. This section states that the test results may be admissible into evidence at summary or criminal proceedings in which the defendant is charged with a violation of section 3802 (driving under the influence of alcohol or controlled substance) if the laboratory that performed the test is licensed by the state in which the facility is located and licensed under the Federal Clinical Laboratory Improvement Amendments of 1988 (Pub. L. No. 100-578, 102 Stat. 2903). A similar provision appears in the Fish and Boat Code at 30 Pa.C.S. § 5125(c)(3)(ii).

The name or location of a laboratory is sometimes changed but the personnel and testing procedures of the facility remain unchanged. When changes of this type occur, the Clinical Laboratory Permit number does not change. If questions arise about the identity of a laboratory due to a name or location change, the Clinical Laboratory Permit number should be used as the primary identifier. To assist in identifying a laboratory that performed a test if the name or location of the facility changed, the Clinical Laboratory Permit number of the facility at the time the list was prepared is included in the list of approved laboratories above the name of the laboratory.

The list of approved laboratories will be revised approximately semiannually and published in the *Pennsylvania Bulletin*. Questions regarding this list should be directed to M. Jeffery Shoemaker, Ph.D., Director, Division of Chemistry and Toxicology, Department of Health, Bureau of Laboratories, P. O. Box 500, Exton, PA 19341-0500, (610) 280-3464.

Persons with a disability who require an alternative format of this notice (for example, large print, audiotape, Braille) should contact Dr. Shoemaker at the previously referenced address or phone number. Persons who are speech or hearing impaired may use V/TT (717) 783-6514 or the Pennsylvania AT&T Relay Service at (800) 654-5984 (TT).

30483
AIT LABORATORIES—SBSe, CBSe
2265 EXECUTIVE DRIVE
INDIANAPOLIS, IN 46241
(317) 243-3894

00671
ALLEGHENY COUNTY MED EX DIV OF LAB—SBS_e,
CBS_e
542 FORBES AVENUE ROOM 10
COUNTY OFFICE BUILDING
PITTSBURGH, PA 15219
(412) 350-4425

24997
ATLANTIC DIAGNOSTIC LABORATORIES LLC—SBS_e,
CBS_e
3520 PROGRESS DRIVE UNIT C
BENSALEM, PA 19020
(267) 525-2470

00266
DEPT OF PATHOLOGY & LAB MED-HUP—SS_e, CS_e
3400 CIVIC CENTER BOULEVARD
PHILADELPHIA, PA 19104
(215) 662-3423

00977
DRUGSCAN INC—SBS_e, CBS_e
1119 MEARN'S RD
PO BOX 2969
WARMINSTER, PA 18974
(215) 674-9310

24655
HEALTH NETWORK LABORATORIES—SBS_e, CBS_e
2024 LEHIGH STREET
ALLENTOWN, PA 18103-4798
(610) 402-8150

20512
LABCORP OCCUPATIONAL TESTING SER—SBS_e,
CBS_e
1904 ALEXANDER DRIVE PO BOX 12652
RESEARCH TRIANGLE PARK, NC 27709
(919) 572-7465

09003
MAYO CLINIC DEPT LAB MED & PATH—SBS_e
200 FIRST STREET SW HILTON 530
ROCHESTER, MN 55905
(507) 284-3018

05574
MEDTOX LABORATORIES INC—SBS_e, CBS_e
402 WEST COUNTY ROAD D
ST PAUL, MN 55112
(651) 286-6217

00504
NATIONAL MED SVCS INC/DBA NMS LABS—SBS_e,
CBS_e
3701 WELSH ROAD
WILLOW GROVE, PA 19090
(215) 657-4900

29741
NORTHERN TIER RESEARCH—SBS_e, CBS_e
1300 OLD PLANK ROAD
MAYFIELD, PA 18433
(570) 351-6153

00520
PC LAB INC—SBS_e, CBS_e
1320 FIFTH AVENUE
PITTSBURGH, PA 15219
(412) 391-6118

01136
QUEST DIAGNOSTICS NICHOLS INSTITUTE—SBS_e,
CBS_e
14225 NEWBROOK DRIVE PO BOX 10841
CHANTILLY, VA 20153-0841
(703) 802-6900

00482
QUEST DIAGNOSTICS OF PA INC—SBS_e, CBS_e
875 GREENTREE ROAD 4 PARKWAY CENTER
PITTSBURGH, PA 15220-3610
(412) 920-7600

25461
QUEST DIAGNOSTICS VENTURE, LLC—SBS_e, CBS_e
875 GREENTREE ROAD 4 PARKWAY CENTER
PITTSBURGH, PA 15220-3610
(412) 920-7631

00151
ST JOSEPH QUALITY MEDICAL LAB—SBS_e, CBS_e
2500 BERNVILLE ROAD
READING, PA 19605-9453
(610) 378-2200

07731
WESTERN RESERVE CARE SYSTEM—SS_e, CS_e
500 GYPSY LANE
YOUNGSTOWN, OH 44501
(330) 884-3767

00018
WVHCS HOSP DBA PENNANT LABORATORY—SS_e
575 NORTH RIVER STREET
WILKES BARRE, PA 18764
(570) 829-8111

00141
YORK HOSPITAL—SS_e
1001 SOUTH GEORGE STREET
YORK, PA 17405
(717) 851-2345

EVERETTE JAMES,
Secretary

[Pa.B. Doc. No. 09-1249. Filed for public inspection July 10, 2009, 9:00 a.m.]

Laboratories Approved to Determine Blood Alcohol Content

The following laboratories are licensed by the Department of Health (Department) under the Clinical Laboratory Act (act) (35 P. S. §§ 2151—2165) and are currently approved by the Department under 28 Pa. Code §§ 5.50 and 5.103 (relating to approval to provide special analytical services; and blood tests for blood alcohol content) to perform alcohol analyses of blood and/or serum and plasma. This approval is based on demonstrated proficiency in periodic tests conducted by the Department's Bureau of Laboratories.

Since procedures for determining the alcohol content of serum and plasma are identical and results obtained from serum or plasma derived from a blood sample are the same, laboratories that demonstrate reliability in the determination of alcohol in serum are approved to analyze both serum and plasma for alcohol content. These laboratories are also approved and designated under the provisions of the Vehicle Code, 75 Pa.C.S. §§ 1547 and 3755 (relating to chemical testing to determine amount of alcohol or controlled substance; and reports by emergency room personnel), the Fish and Boat Code, 30 Pa.C.S. § 5125 (relating to chemical testing to determine the amount of alcohol or controlled substance), and the Game and Wildlife Code, 34 Pa.C.S. § 2501 (relating to hunting or fur taking under the influence of alcohol or controlled substance) as qualified to perform the types of specialized

services which will reflect the presence of alcohol in blood and/or serum and plasma. Laboratories located outside this Commonwealth may not provide blood and/or serum and plasma alcohol testing services in this Commonwealth unless they are licensed by the Department and approved for that purpose.

Persons seeking forensic blood and/or serum and plasma analysis services from the following designated laboratories should determine that the laboratory employs techniques and procedures acceptable for forensic purposes, and that the director of the facility is agreeable to performing determinations for this purpose. The list of approved laboratories will be revised approximately semi-annually and published in the *Pennsylvania Bulletin*.

The name or location of a laboratory is sometimes changed but the personnel and testing procedures of the facility remain unchanged. When changes of this type occur, the Clinical Laboratory Permit number does not change. If questions arise about the identity of a laboratory due to a name or location change, the Clinical Laboratory Permit number should be used as the primary identifier. To assist in identifying a laboratory that performed a test if the name or location of the facility changed, the Clinical Laboratory Permit number of the facility at the time the list was prepared is included in the list of approved laboratories above the name of the laboratory.

The Department's blood alcohol and serum/plasma alcohol proficiency testing programs are approved by the United States Department of Health and Human Services in accordance with the requirements contained in the Clinical Laboratory Improvement Amendments of 1988 (42 U.S.C. § 263a), and implementing regulations 42 CFR 493.901 and 493.937, which are administered by the Centers for Medicare and Medicaid Services. Participation in these programs may therefore be used to demonstrate acceptable performance for approval purposes under both Federal and Commonwealth statutes.

Questions regarding this list should be directed to Dr. M. Jeffery Shoemaker, Division of Chemistry and Toxicology, Department of Health, Bureau of Laboratories, P. O. Box 500, Exton, PA 19341-0500, (610) 280-3464.

The Commonwealth's Vehicle Code at 75 Pa.C.S. § 1547(c)(3)(ii) also permits test results on blood or urine for alcohol or controlled substances to be introduced into evidence in certain legal proceedings in Pennsylvania if the laboratory is located in another state and is not licensed and approved by the Department to provide forensic blood and/or serum and plasma analysis services. This section states that the test results will be admissible into evidence at summary or criminal proceedings in which the defendant is charged with a violation of 75 Pa.C.S. § 3802 (driving under the influence of alcohol or controlled substance) or any other violation of the Vehicle Code arising out of the same action if the laboratory that performed the test is licensed to conduct the test by the state in which the facility is located and licensed pursuant to the Clinical Laboratory Improvement Amendments of 1988 (Pub. L. No. 100-578, 102 Stat. 2903). A similar provision appears in the Fish and Boat Code at 30 Pa.C.S. § 5125(c)(3)(ii).

Persons with a disability who require an alternative format of this notice (for example: large print, audiotope, Braille) should contact Dr. Shoemaker at the previously referenced address or phone number. Persons who are speech or hearing impaired may use V/TT (717) 783-6514 or the Pennsylvania AT&T Relay Service at (800) 654-5984 (TT).

The symbols S and B indicate the following:

S = approved for serum and plasma analyses

B = approved for blood analyses

SB = approved for serum, plasma and blood analyses

00215

ABINGTON HEALTH LANSDALE HOSP—S
100 MEDICAL CAMPUS DRIVE
LANSDALE, PA 19446
(215) 368-2100

00212

ABINGTON MEMORIAL HOSPITAL—S
1200 OLD YORK ROAD
ABINGTON, PA 19001
(215) 576-2350

27180

ADVANCED TOXICOLOGY NETWORK—B
3560 AIR CENTER COVE, SUITE 101
MEMPHIS, TN 38118
(901) 794-5770

00233

ALBERT EINSTEIN MEDICAL CENTER—S
5501 OLD YORK ROAD, DEPT OF LABS
TOWER BLDG, GROUND FLOOR
PHILADELPHIA, PA 19141-3001
(215) 456-6157

00671

ALLEGHENY COUNTY MED EX DIV OF LAB—SB
542 FORBES AVENUE ROOM 10 COUNTY OFFICE
BUILDING
PITTSBURGH, PA 15219
(412) 350-4425

28233

ALLEGHENY GENERAL HOSP DEPT OF LAB MED—S
320 E NORTH AVENUE
PITTSBURGH, PA 15212
(412) 359-6886

00077

ALLEGHENY GENERAL HOSPITAL—S
1307 FEDERAL STREET
PITTSBURGH, PA 15212
(412) 359-3521

00094

ALLEGHENY GENERAL HOSPITAL SUBURBAN CAM-
PUS—S
100 SOUTH JACKSON AVENUE
BELLEVUE, PA 15202
(412) 734-6020

00100

ALLEGHENY VALLEY HOSPITAL LAB—S
1301 CARLISLE STREET
NATRONA HEIGHTS, PA 15065
(724) 224-5100

00120

ALTOONA REGIONAL HEALTH SYSM-BON SECOURS
CAMPUS—SB
2500 SEVENTH AVENUE
ALTOONA, PA 16602-2099
(814) 949-4495

00119

ALTOONA REGIONAL HEALTH SYSTEM LAB—SB
620 HOWARD AVENUE
ALTOONA, PA 16601-4899
(814) 946-2340

- 00192
ARIA HEALTH—S
380 NORTH OXFORD VALLEY ROAD
LANGHORNE, PA 19047-8304
(215) 934-5227
- 00236
ARIA HEALTH—S
FRANKFORD AVE & WAKELING STREET
PHILADELPHIA, PA 19124
(215) 831-2068
- 00341
ARIA HEALTH—S
RED LION & KNIGHTS ROADS
ATTN P FARANO MD
PHILADELPHIA, PA 19114
(215) 612-4000
- 00041
ARMSTRONG COUNTY MEMORIAL HOSP—S
1 NOLTE DRIVE
KITTANNING, PA 16201
(724) 543-8500
- 00047
ASSOCIATED CLINICAL LABORATORIES—SB
1526 PEACH STREET
ERIE, PA 16501
(814) 461-2400
- 24997
ATLANTIC DIAGNOSTIC LABORATORIES LLC—SB
3520 PROGRESS DRIVE UNIT C
BENSALEM, PA 19020
(267) 525-2470
- 00251
AYER CLINICAL LAB PENNSYLVANIA HOSPITAL—S
800 SPRUCE STREETS
PHILADELPHIA, PA 19107
(215) 829-3541
- 00320
BARNES KASSON HOSPITAL LAB—S
400 TURNPIKE STREET
SUSQUEHANNA, PA 18847
(570) 853-5059
- 00001
BERWICK HOSPITAL LABORATORY—S
701 EAST 16TH STREET
BERWICK, PA 18603
(570) 759-5110
- 00002
BLOOMSBURG HOSPITAL—S
549 E FAIR STREET
BLOOMSBURG, PA 17815
(570) 387-2124
- 00033
BRADFORD REGIONAL MEDICAL CENTER—B
116-156 INTERSTATE PKWY
BRADFORD, PA 16701-0218
(814) 362-8247
- 00296
BRANDYWINE HOSPITAL—S
201 REECEVILLE ROAD
COATESVILLE, PA 19320
(610) 383-8000
- 00053
BROOKVILLE HOSPITAL—S
100 HOSPITAL ROAD
BROOKVILLE, PA 15825
(814) 849-2312
- 00301
BUTLER MEMORIAL HOSPITAL—S
911 EAST BRADY STREET
BUTLER, PA 16001
(724) 284-4510
- 00107
CANONSBURG GENERAL HOSPITAL—S
100 MEDICAL BOULEVARD
CANONSBURG, PA 15317
(724) 745-3916
- 00131
CARLISLE REGIONAL MEDICAL CENTER—S
361 ALEXANDER SPRING ROAD
CARLISLE, PA 17015-9129
(717) 249-1212
- 00132
CHAMBERSBURG HOSPITAL DEPT OF PATHOL-
OGY—S
112 NORTH SEVENTH STREET
CHAMBERSBURG, PA 17201
(717) 267-7153
- 00310
CHARLES COLE MEMORIAL HOSPITAL—S
1001 EAST SECOND STREET
COUDERSPORT, PA 16915
(814) 274-5510
- 00198
CHESTER COUNTY HOSPITAL—S
701 E MARSHALL ST
WEST CHESTER, PA 19380
(610) 431-5182
- 00227
CHESTNUT HILL HOSPITAL—S
8835 GERMANTOWN AVENUE DEPT OF PATHOLOGY
PHILADELPHIA, PA 19118
(215) 248-8630
- 00228
CHILDRENS HOSP OF PHILADELPHIA—S
ONE CHILDRENS CENTER 34TH & CIVIC
PHILADELPHIA, PA 19104
(215) 590-4446
- 00329
CLARION HOSPITAL—S
1 HOSPITAL DRIVE
CLARION, PA 16214
(814) 226-9500
- 00026
CLEARFIELD HOSPITAL—S
809 TURNPIKE AVENUE PO BOX 992
CLEARFIELD, PA 16830
(814) 768-2280
- 00005
COMMUNITY MEDICAL CENTER—S
1800 MULBERRY STREET
SCRANTON, PA 18510
(570) 969-8000
- 00125
CONEMAUGH VALLEY MEMORIAL HOSP—SB
LABORATORY DEPT 1086 FRANKLIN STREET
JOHNSTOWN, PA 15905
(814) 534-9000
- 00326
CORY MEMORIAL HOSPITAL—S
612 WEST SMITH STREET
CORY, PA 16407
(814) 664-4641

- 00201
CROZER CHESTER MED CENTER—S
1 MEDICAL CENTER BOULEVARD
UPLAND, PA 19013
(610) 447-2000
- 00209
CROZER-CHESTER MED CTR-SPRINGFLD—S
190 WEST SPROUL ROAD
SPRINGFIELD, PA 19064
(610) 447-2000
- 00204
DELAWARE COUNTY MEMORIAL HOSP—S
501 NORTH LANSDOWNE AVENUE
DREXEL HILL, PA 19026-1186
(610) 284-8100
- 00266
DEPT OF PATHOLOGY & LAB MED-HUP—SB
3400 CIVIC CENTER BOULEVARD
PHILADELPHIA, PA 19104
(215) 662-3423
- 00194
DOYLESTOWN HOSPITAL—S
595 WEST STATE STREET
DOYLESTOWN, PA 18901
(215) 345-2250
- 00977
DRUGSCAN INC—B
1119 MEARN'S RD
PO BOX 2969
WARMINSTER, PA 18974
(215) 674-9310
- 00027
DUBOIS REG MED CTR-WEST UNIT—S
100 HOSPITAL AVE
DUBOIS, PA 15801
(814) 371-2200
- 00175
EASTON HOSPITAL—S
250 SOUTH 21ST ST
EASTON, PA 18042-3892
(610) 250-4140
- 00332
ELLWOOD CITY HOSPITAL—S
724 PERSHING ST
ELLWOOD CITY, PA 16117
(724) 752-0081
- 00164
EPHRATA COMMUNITY HOSPITAL—S
169 MARTIN AVE PO BOX 1002
EPHRATA, PA 17522
(717) 733-0311
- 00032
ERHC ST MARYS LABORATORY—B
763 JOHNSONBURG RD
SAINT MARYS, PA 15857
(814) 788-8525
- 00181
EVANGELICAL COMMUNITY HOSPITAL—S
1 HOSPITAL DRIVE
LEWISBURG, PA 17837
(570) 522-2510
- 00115
FRICK HOSPITAL—S
508 SOUTH CHURCH STREET
MOUNT PLEASANT, PA 15666
(724) 547-1500
- 00330
FULTON COUNTY MEDICAL CENTER—S
214 PEACH ORCHARD ROAD
MCCONNELLSBURG, PA 17233
(717) 485-6143
- 00173
GEISINGER MEDICAL LABORATORIES—SB
N ACADEMY ROAD
DANVILLE, PA 17822
(570) 271-6338
- 00017
GEISINGER SOUTH WILKES-BARRE HOSPITAL—S
25 CHURCH STREET
WILKES-BARRE, PA 18765
(570) 826-3100
- 00019
GEISINGER WYOMING VALLEY MED CTR—S
1000 E MOUNTAIN DRIVE
WILKES-BARRE, PA 18711
(570) 826-7830
- 00237
GERMANTOWN COMM HLTH WILLOW TERR—S
ONE PENN BOULEVARD
PHILADELPHIA, PA 19144
(215) 456-6157
- 00122
GETTYSBURG HOSPITAL—SB
147 GETTYS STREET
GETTYSBURG, PA 17325
(717) 334-2121
- 00152
GNADEN HUETTEN MEMORIAL HOSP—SB
211 NORTH 12TH STREET
LEHIGHTON, PA 18235
(610) 377-7083
- 00299
GOOD SAMARITAN HOSPITAL—B
4TH & WALNUT STS PO BOX 1281
LEBANON, PA 17042-1218
(717) 270-7500
- 00196
GRAND VIEW HOSPITAL—S
700 LAWN AVE
SELLERSVILLE, PA 18960
(215) 453-4528
- 00061
GROVE CITY MEDICAL CENTER—SB
631 NORTH BROAD STREET EXT
GROVE CITY, PA 16127
(724) 450-7125
- 00654
GUTHRIE CLINIC LABORATORIES—S
ONE GUTHRIE SQUARE
SAYRE, PA 18840
(570) 882-4160
- 00239
HAHNEMANN UNIVERSITY HOSPITAL—S
BROAD & VINE STS MS 113
PHILADELPHIA, PA 19102
(215) 762-1783
- 00046
HAMOT MEDICAL CENTER—S
201 STATE STREET
ERIE, PA 16550
(814) 877-3131

00139
HANOVER HOSPITAL LABORATORY—S
300 HIGHLAND AVE
HANOVER, PA 17331
(717) 637-3711

00155
HARRISBURG HOSPITAL LABORATORY—SB
MEDICAL SCIENCES BUILDING 100 2ND STREET
HARRISBURG, PA 17105
(570) 782-2832

00010
HAZLETON GENERAL HOSPITAL—S
700 EAST BROAD
HAZLETON, PA 18201
(570) 501-4152

00169
HEALTH NETWORK LABORATORIES—S
1627 WEST CHEW STREET
ALLENTOWN, PA 18102
(610) 402-2236

00549
HEALTH NETWORK LABORATORIES—S
1200 SOUTH CEDAR CREST BLVD
ALLENTOWN, PA 18103
(610) 402-8150

00600
HEALTH NETWORK LABORATORIES—S
2545 SCHOENERSVILLE ROAD
BETHLEHEM, PA 18017-7384
(484) 884-2259

24655
HEALTH NETWORK LABORATORIES—SB
2024 LEHIGH STREET
ALLENTOWN, PA 18103-4798
(610) 402-8150

00166
HEART OF LANCASTER REGIONAL MEDICAL CENTER—S
1500 HIGHLANDS DRIVE
LITITZ, PA 17543
(717) 625-5605

00103
HIGHLANDS HOSPITAL—S
401 EAST MURPHY AVENUE
CONNELLSVILLE, PA 15425
(724) 628-1500

00130
HOLY SPIRIT HOSPITAL—S
503 N 21ST STREET
CAMP HILL, PA 17011-2288
(717) 763-2206

00052
INDIANA REGIONAL MEDICAL CENTER—S
HOSPITAL ROAD PO BOX 788
INDIANA, PA 15701-0788
(724) 357-7167

00135
J C BLAIR MEMORIAL HOSPITAL—S
1225 WARM SPRINGS AVENUE
HUNTINGDON, PA 16652
(814) 643-8645

00054
JAMESON MEMORIAL HOSPITAL—S
1211 WILMINGTON AVENUE
NEW CASTLE, PA 16105
(724) 656-4080

00240
JEANES HOSPITAL—S
7600 CENTRAL AVE
PHILADELPHIA, PA 19111
(215) 728-2347

00038
JEFFERSON REGIONAL MED CTR—S
PO BOX 18119, 565 COAL VALLEY ROAD
PITTSBURGH, PA 15236
(412) 469-5723

00200
JENNERSVILLE REGIONAL HOSPITAL—S
1015 WEST BALTIMORE PIKE
WEST GROVE, PA 19390
(610) 869-1080

00034
KANE COMMUNITY HOSPITAL—B
NORTH FRALEY STREET
KANE, PA 16735
(814) 837-4575

00532
KENSINGTON HOSPITAL—S
136 WEST DIAMOND STREET
PHILADELPHIA, PA 19122
(215) 426-8100

01088
LABCORP OF AMERICA HOLDINGS—SB
69 FIRST AVENUE PO BOX 500
RARITAN, NJ 08869
(908) 526-2400

00165
LANCASTER GENERAL HOSPITAL—S
555 N DUKE STREET PO BOX 3555
LANCASTER, PA 17604
(717) 544-5989

00167
LANCASTER REGIONAL MED CENTER—S
250 COLLEGE AVENUE PO BOX 3434
LANCASTER, PA 17604
(717) 291-8022

00114
LATROBE AREA HOSPITAL—S
ONE MELLON WAY
LATROBE, PA 15650
(724) 537-1550

00138
LEWISTOWN HOSPITAL—B
400 HIGHLAND AVENUE
LEWISTOWN, PA 17044
(717) 248-5411

00030
LOCK HAVEN HOSPITAL—B
24 CREE DRIVE
LOCK HAVEN, PA 17745
(570) 893-5000

00193
LOWER BUCKS HOSPITAL LABORATORY—S
501 BATH ROAD
BRISTOL, PA 19007
(215) 785-9300

00242
MAIN LINE CLIN LABS LANKENAU CP—S
100 EAST LANCASTER AVENUE
WYNNEWOOD, PA 19096
(610) 645-2615

00213
MAIN LINE HEALTH LAB-BRYN MAWR—S
130 S BRYN MAWR AVENUE
BRYN MAWR, PA 19010
(610) 526-3554

00199
MAIN LINE HEALTH LABS-PAOLI—S
255 WEST LANCASTER AVENUE
PAOLI, PA 19301
(610) 648-1000

00004
MARIAN COMMUNITY HOSPITAL—S
100 LINCOLN AVENUE
CARBONDALE, PA 18407
(717) 281-1042

09003
MAYO CLINIC DEPT LAB MED & PATH—SB
200 FIRST STREET SW HILTON 530
ROCHESTER, MN 55905
(507) 284-3018

00049
MEADVILLE MED CTR-LIBERTY ST—S
751 LIBERTY STREET
MEADVILLE, PA 16335
(814) 336-5000

05574
MEDTOX LABORATORIES INC—SB
402 WEST COUNTY ROAD D
ST PAUL, MN 55112
(651) 286-6217

00140
MEMORIAL HOSPITAL CLINICAL LAB—S
325 S BELMONT STREET PO BOX 15118
YORK, PA 17403
(717) 843-8623

00023
MEMORIAL HOSPITAL LAB—SB
1 HOSPITAL DRIVE
TOWANDA, PA 18848
(570) 265-2191

00203
MERCY FITZGERALD HOSPITAL—S
1500 LANSDOWNE AVENUE
DARBY, PA 19023
(610) 237-4262

00247
MERCY HEALTH LAB/MHOP—S
501 S 54TH STREET
PHILADELPHIA, PA 19143
(215) 748-9181

00219
MERCY HEALTH LAB/MSH—S
2701 DEKALB PIKE
NORRISTOWN, PA 19401
(610) 278-2090

00336
MERCY HEALTH PARTNERS—S
746 JEFFERSON AVENUE
SCRANTON, PA 18510
(570) 348-7100

28436
METHODIST DIV TJUH CLINICAL LAB—S
2301 SOUTH BROAD STREET
PHILADELPHIA, PA 19148
(215) 952-9057

00231
MEYERSDALE COMMUNITY HOSPITAL—S
200 HOSPITAL DR
MEYERSDALE, PA 15552
(814) 634-5911

00269
MIDVALLEY HOSPITAL—S
1400 MAIN STREET
PECKVILLE, PA 18452
(570) 383-5520

00128
MINERS MEDICAL CENTER—S
290 HAIDA AVENUE PO BOX 689
HASTINGS, PA 16646
(814) 247-3100

00108
MONONGAHELA VALLEY HOSPITAL INC—S
1163 COUNTRY CLUB ROAD
MONONGAHELA, PA 15063
(724) 258-1021

00217
MONTGOMERY HOSPITAL LAB—S
POWELL & FORNANCE STS
NORRISTOWN, PA 19401
(610) 270-2173

00007
MOSES TAYLOR HOSPITAL—S
700 QUINCY AVENUE
SCRANTON, PA 18510
(570) 340-2100

00214
MOSS REHAB EINSTEIN AT ELKINS PARK—S
60 EAST TOWNSHIP LINE ROAD
ATTN: LABORATORY
ELKINS PARK, PA 19027
(215) 456-6150

00025
MOUNT NITTANY MEDICAL CENTER—B
1800 EAST PARK AVENUE
STATE COLLEGE, PA 16803
(814) 234-6117

00035
MUNCY VALLEY HOSPITAL—S
215 EAST WATER ST
MUNCY, PA 17756
(570) 546-8282

00304
NASON HOSPITAL—S
105 NASON DRIVE
ROARING SPRING, PA 16673
(814) 224-2141

00504
NATIONAL MED SVCS INC/DBA NMS LABS—SB
3701 WELSH ROAD
WILLOW GROVE, PA 19090
(215) 657-4900

00248
NAZARETH HOSPITAL—S
2601 HOLME AVE
PHILADELPHIA, PA 19152
(215) 335-6245

29741
NORTHERN TIER RESEARCH—SB
1300 OLD PLANK ROAD
MAYFIELD, PA 18433
(570) 351-6153

00099
OHIO VALLEY GENERAL HOSPITAL—S
25 HECKEL RD
MCKEES ROCKS, PA 15136
(412) 777-6161

00334
PALMERTON HOSPITAL—SB
135 LAFAYETTE AVENUE
PALMERTON, PA 18071
(610) 826-1100

00520
PC LAB INC—SB
1320 FIFTH AVENUE
PITTSBURGH, PA 15219
(412) 391-6118

00258
PENN PRESBYTERIAN MEDICAL CENTER—S
51 NORTH 39TH ST DEPT OF PATH & LAB
WRIGHT SAUNDERS BLDG 5TH FL RM 530
PHILADELPHIA, PA 19104-2640
(215) 662-3435

00316
PENN STATE MILTON S HERSHEY MED CTR—S
500 UNIVERSITY DRIVE
DEPT OF PATHOLOGY & LAB MEDICINE
HERSHEY, PA 17033
(717) 531-8353

22533
PENNSYLVANIA DEPT OF HEALTH—SB
110 PICKERING WAY
EXTON, PA 19341
(610) 280-3464

00197
PHOENIXVILLE HOSPITAL LABORATORY—S
140 NUTT ROAD DEPT OF PATHOLOGY
PHOENIXVILLE, PA 19460-0809
(610) 983-1612

00157
PINNACLEHLTH/COMM GEN OSTEO HOSP—S
4300 LONDONDERRY RD PO BOX 3000
HARRISBURG, PA 17109
(717) 657-7214

00022
POCONO MEDICAL CENTER LAB—SB
206 EAST BROWN STREET
EAST STROUDSBURG, PA 18301
(570) 476-3544

00221
POTTSTOWN HOSPITAL COMPANY, LLC—S
1600 EAST HIGH STREET
POTTSTOWN, PA 19464
(610) 327-7000

00300
PUNXSUTAWNEY AREA HOSPITAL—S
81 HILLCREST DRIVE
PUNXSUTAWNEY, PA 15767
(814) 938-1800

22715
QUEST DIAGNOSTICS—SB
10101 RENNER BOULEVARD
LENEXA, KS 66219-9752
(913) 888-1770

00315
QUEST DIAGNOSTICS CLINICAL LABS INC—SB
900 BUSINESS CENTER DRIVE
HORSHAM, PA 19044
(215) 957-9300

27461
QUEST DIAGNOSTICS INC—SB
400 EGYPT ROAD
NORRISTOWN, PA 19403
(610) 631-4219

01136
QUEST DIAGNOSTICS NICHOLS INSTITUTE—SB
14225 NEWBROOK DRIVE PO BOX 10841
CHANTILLY, VA 20153-0841
(703) 802-6900

00482
QUEST DIAGNOSTICS OF PA INC—SB
875 GREENTREE ROAD 4 PARKWAY CENTER
PITTSBURGH, PA 15220-3610
(412) 920-7600

25461
QUEST DIAGNOSTICS VENTURE LLC—SB
875 GREENTREE ROAD 4 PARKWAY CENTER
PITTSBURGH, PA 15220-3610
(412) 920-7631

00150
READING HOSPITAL & MED CTR—S
6TH AND SPRUCE STREETS
WEST READING, PA 19611
(610) 988-8080

00206
RIDDLE MEMORIAL HOSPITAL—S
1068 W BALTIMORE PIKE
MEDIA, PA 19063
(610) 891-3339

00243
ROXBOROUGH MEMORIAL HOSPITAL—S
5800 RIDGE AVE
PHILADELPHIA, PA 19128
(215) 487-4394

00171
SACRED HEART HOSPITAL—S
4TH & CHEW STS
ATTN LAB DEPARTMENT
ALLENTOWN, PA 18102
(610) 776-4727

00087
SAINT CLAIR MEMORIAL HOSPITAL—S
1000 BOWER HILL RD
PITTSBURGH, PA 15243
(412) 561-4900

00174
SAINT LUKES HOSPITAL—S
801 OSTRUM STREET
BETHLEHEM, PA 18015
(610) 954-4558

00328
SAINT MARY MEDICAL CENTER—S
LANGHORNE-NEWTOWN RD
LANGHORNE, PA 19047
(215) 710-2162

00048
SAINT VINCENT HEALTH CENTER—S
232 WEST 25TH STREET
ERIE, PA 16544
(814) 452-5383

- 00182
SCHUYLKILL MC E NORWEGIAN ST—S
700 EAST NORWEGIAN STREET
POTTSVILLE, PA 17901
(570) 621-4032
- 00183
SCHUYLKILL MC S JACKSON ST—SB
420 SOUTH JACKSON STREET
POTTSVILLE, PA 17901
(570) 621-5262
- 00064
SHARON REGIONAL HEALTH SYSTEM—SB
740 EAST STATE STREET
SHARON, PA 16146
(724) 983-3911
- 00039
SOLDIERS & SAILORS MEM HOSP—S
CENTRAL AVENUE
WELLSBORO, PA 16901
(570) 723-0133
- 00297
SOMERSET HOSPITAL CENTER FOR HEALTH—B
225 S CENTER AVENUE
SOMERSET, PA 15501
(814) 443-5000
- 00105
SOUTHWEST REGIONAL MEDICAL CENTER—S
350 BONAR AVENUE
WAYNESBURG, PA 15370
(724) 627-2608
- 22376
SPECIALTY LABORATORIES INC—S
27027 TOURNEY ROAD
VALENCIA, CA 91355
(661) 799-6543
- 00361
ST CATHERINE MED CTR-FOUNTAIN SPRINGS—S
101 BROAD STREET
ASHLAND, PA 17921
(570) 875-5988
- 00260
ST CHRISTOPHERS HOSP FOR CHILDREN—S
ERIE AVENUE AT FRONT STREET
PHILADELPHIA, PA 19134
(215) 427-4207
- 00151
ST JOSEPH QUALITY MEDICAL LAB—SB
2500 BERNVILLE ROAD
READING, PA 19605-9453
(610) 378-2200
- 00261
ST JOSEPH'S HOSPITAL-DIV NPHS—S
16TH ST & GIRARD AVENUE
PHILADELPHIA, PA 19130
(215) 787-9000
- 00318
ST LUKES HOSP ALLENTOWN CAMPUS—S
1736 HAMILTON STREET
ALLENTOWN, PA 18104
(610) 770-8300
- 00180
ST LUKES MINERS MEMORIAL HOSPITAL—S
360 WEST RUDDLE STREET PO BOX 67
COALDALE, PA 18218
(570) 645-2131
- 00195
ST LUKES QUAKERTOWN HOSPITAL—S
1021 PARK AVENUE
QUAKERTOWN, PA 18951
(215) 538-4681
- 00207
TAYLOR HOSPITAL DIV OF CCMC—S
175 EAST CHESTER PIKE
RIDLEY PARK, PA 19078
(610) 595-6450
- 00249
TEMPLE EAST INC NE—S
2301 EAST ALLEGHENY AVENUE
PHILADELPHIA, PA 19134
(215) 707-4353
- 00235
TEMPLE UNIV HOSPITAL EPISCOPAL CAMPUS—S
100 EAST LEHIGH AVENUE
PHILADELPHIA, PA 19125-1098
(215) 707-0977
- 00265
TEMPLE UNIVERSITY HOSPITAL—S
3401 N BROAD ST
PHILADELPHIA, PA 19140
(215) 707-4353
- 00205
THE MEDICAL CENTER BEAVER PA—SB
1000 DUTCH RIDGE ROAD
BEAVER, PA 15009-9700
(724) 728-7000
- 00104
THE UNIONTOWN HOSPITAL LABORATORY—S
500 WEST BERKELEY STREET
UNIONTOWN, PA 15401
(724) 430-5143
- 00085
THE WESTERN PA HOSP-FORBES REGIONAL CAM-
PUS—S
2570 HAYMAKER ROAD
MONROEVILLE, PA 15146
(412) 858-2560
- 00241
THOMAS JEFFERSON UNIVERSITY HOSP—S
125 SOUTH 11TH STREET 401 PAVILION
PHILADELPHIA, PA 19107
(215) 955-1644
- 00051
TITUSVILLE AREA HOSPITAL—S
406 WEST OAK STREET
TITUSVILLE, PA 16354
(814) 827-1851
- 00313
TYLER MEMORIAL HOSPITAL—S
880 SR 6 W
TUNKHANNOCK, PA 18657-6149
(570) 836-4705
- 00124
TYRONE HOSPITAL—S
CLAY AVENUE EXTENSION
TYRONE, PA 16686
(814) 684-0484
- 00121
UPMC BEDFORD MEMORIAL—SB
10455 LINCOLN HIGHWAY
EVERETT, PA 15537
(814) 623-3506

- 00096
UPMC BRADDOCK—S
400 HOLLAND AVENUE
BRADDOCK, PA 15104
(412) 636-5291
- 00059
UPMC HORIZON GREENVILLE—SB
110 NORTH MAIN STREET
GREENVILLE, PA 16125
(724) 588-2100
- 00057
UPMC HORIZON SHENANGO—SB
2200 MEMORIAL DRIVE
FARRELL, PA 16121
(724) 981-3500
- 00098
UPMC MCKEESPORT LABORATORY—S
1500 FIFTH AVENUE
MCKEESPORT, PA 15132
(412) 664-2233
- 00082
UPMC MERCY DEPT OF LAB MEDICINE—S
1400 LOCUST STREET
PITTSBURGH, PA 15219
(412) 232-7831
- 00084
UPMC PASSAVANT—S
9100 BABCOCK BLVD
PITTSBURGH, PA 15237
(412) 367-6700
- 05784
UPMC PASSAVANT LABORATORY CRANBERRY—S
ONE ST FRANCIS WAY
CRANBERRY TOWNSHIP, PA 16066
(724) 772-5370
- 00083
UPMC PRESBYTERIAN SHADYSIDE CP PUH—S
ROOM 5929 MAIN TOWER CHP
200 LOTHROP STREET
PITTSBURGH, PA 15213-2582
(412) 648-6000
- 00091
UPMC SAINT MARGARET HOSPITAL—S
815 FREEPORT ROAD
PITTSBURGH, PA 15215
(412) 784-4000
- 00092
UPMC SHADYSIDE—S
5230 CENTRE AVENUE GROUND FLOOR WEST WING
PITTSBURGH, PA 15232
(412) 623-5950
- 00093
UPMC SOUTH SIDE—S
2000 MARY STREET
PITTSBURGH, PA 15203
(412) 488-5731
- 00101
VALLEY MED FAC HER VLY SEWICKLEY—S
BLACKBURN RD & FITCH DRIVE
SEWICKLEY, PA 15143
(412) 741-6600
- 00066
WARREN GENERAL HOSPITAL—S
2 W CRESCENT PARK
WARREN, PA 16365
(814) 723-3860
- 00111
WASHINGTON HOSPITAL—S
155 WILSON AVE
WASHINGTON, PA 15301
(724) 223-3136
- 00298
WAYNE MEMORIAL HOSPITAL—S
601 PARK STREET
HONESDALE, PA 18431
(570) 253-1300
- 00133
WAYNESBORO HOSPITAL—S
501 E MAIN STREET
WAYNESBORO, PA 17268
(717) 765-3403
- 00095
WESTERN PENNSYLVANIA HOSPITAL—S
4800 FRIENDSHIP AVE
PITTSBURGH, PA 15224
(412) 578-5779
- 07731
WESTERN RESERVE CARE SYSTEM—S
500 GYPSY LANE
YOUNGSTOWN, OH 44501
(330) 884-3767
- 30245
WESTFIELD HOSPITAL LABORATORY—S
4815 W TILGHMAN STREET
ALLENTOWN, PA 18104
(610) 776-1603
- 00113
WESTMORELAND HOSP AT JEANNETTE—S
600 JEFFERSON AVENUE
JEANNETTE, PA 15644
(724) 832-4371
- 00112
WESTMORELAND REGIONAL HOSPITAL—S
532 W PITTSBURGH STREET
GREENSBURG, PA 15601
(724) 832-4365
- 00037
WILLIAMSPORT HOSP & MED CENTER—SB
777 RURAL AVENUE
WILLIAMSPORT, PA 17701-3198
(570) 321-2300
- 00106
WINDBER HOSPITAL—B
600 SOMERSET AVE
WINDBER, PA 15963
(814) 467-6611
- 00018
WVHCS HOSP DBA PENNANT LABORATORY—SB
575 NORTH RIVER STREET
WILKES-BARRE, PA 18764
(570) 829-8111
- 25064
WVU HOSPITAL CLINICAL LABS—S
1 MEDICAL CENTER DR PO BOX 8009
MORGANTOWN, WV 26506-8009
(304) 598-4241

00141
YORK HOSPITAL—S
1001 SOUTH GEORGE STREET
YORK, PA 17405
(717) 851-2345

EVERETTE JAMES,
Secretary

[Pa.B. Doc. No. 09-1250. Filed for public inspection July 10, 2009, 9:00 a.m.]

Laboratories Approved to Determine Urine Controlled Substances

The following laboratories are licensed by the Department of Health (Department) under the Clinical Laboratory Act (35 P.S. §§ 2151—2165) and are currently approved by the Department under 28 Pa. Code § 5.50 (relating to approval to provide special analytical services) to perform analyses of urine for the determination of controlled substances or their biotransformation products.

This approval is based on demonstrated proficiency in periodic tests conducted by the Department's Bureau of Laboratories. These laboratories are also approved and designated for purposes of the Vehicle Code, 75 Pa.C.S. §§ 1547 and 3755 (relating to chemical testing to determine amount of alcohol or controlled substance; and reports by emergency room personnel), the Fish and Boat Code, 30 Pa.C.S. § 5125 (relating to chemical testing to determine amount of alcohol or controlled substance), and the Game and Wildlife Code, 34 Pa.C.S. § 2502 (relating to chemical test to determine amount of alcohol), as qualified to perform the types of services which will reflect the presence of controlled substances or their biotransformation products in urine.

Depending upon their capability and performance in proficiency surveys, laboratories are approved to perform screening and/or confirmatory urine drug analyses. Laboratories approved to perform screening tests only are designated on the approval list by an "S" after the laboratory's name. Laboratories approved to perform confirmatory testing only are designated by a "C" following the laboratory's name. Those approved to perform both screening and confirmatory analyses are designated by the letters "SC." Screening analyses provide a presumptive indication that a controlled substance is present. Confirmatory testing is used to substantiate screening results.

Persons seeking forensic urine drug analysis services from any of the listed laboratories should determine that the laboratory employs techniques and procedures acceptable for the purpose. They should also determine that the director of the facility is agreeable to performing analyses for that purpose. Persons seeking the analyses are responsible for specifying the extent to which the presence of a controlled substance is to be verified. That specification should be predicated upon the purpose for which the analysis is being sought. The list of approved laboratories will be revised approximately semiannually and published in the *Pennsylvania Bulletin*.

The Commonwealth's Vehicle Code contains a provision (75 Pa.C.S. § 1547(c)(3)(ii)) that permits test results on blood or urine for alcohol or controlled substances to be introduced into evidence at legal proceedings in Pennsylvania if the laboratory is located in another state and is

not licensed and approved by the Department to provide these services. This section states that the test results may be admissible into evidence at summary or criminal proceedings in which the defendant is charged with a violation of section 3802 (relating to driving under the influence of alcohol or controlled substance) or any other violation of that title arising out of the same action if the laboratory that performed the test is licensed by the state in which the facility is located and licensed pursuant to the federal Clinical Laboratory Improvement Amendments of 1988 (Pub. L. No. 100-5768, 102 Stat. 2903). A similar provision appears in the Fish and Boat Code at 30 Pa.C.S. § 5125(c)(3)(ii).

The name or location of a laboratory is sometimes changed but the personnel and testing procedures of the facility remain unchanged. When changes of this type occur, the Clinical Laboratory Permit number does not change. If questions arise about the identity of a laboratory due to a name or location change, the Clinical Laboratory Permit number should be used as the primary identifier. To assist in identifying a laboratory that performed a test if the name or location of the facility changed, the Clinical Laboratory Permit number of the facility at the time the list was prepared is included in the list of approved laboratories above the name of the laboratory.

Questions regarding this list should be directed to M. Jeffery Shoemaker, Ph.D., Director, Division of Chemistry and Toxicology, Department of Health, Bureau of Laboratories, P. O. Box 500, Exton, PA 19341-0500, (610) 280-3464.

Persons with a disability who require an alternative format of this notice (for example, large print, audiotape, Braille) should contact Dr. Shoemaker at the previously referenced address or phone number. Persons who are speech or hearing impaired may use V/TT (717) 783-6514 or the Pennsylvania AT&T Relay Service at (800) 654-5984 (TT).

00215
ABINGTON HEALTH LANSDALE HOSP—S
100 MEDICAL CAMPUS DRIVE
LANSDALE, PA 19446
(215) 368-2100

00212
ABINGTON MEMORIAL HOSPITAL—S
1200 OLD YORK ROAD
ABINGTON, PA 19001
(215) 576-2350

27908
ACM MEDICAL LABORATORY—SC
160 ELMGROVE PARK
ROCHESTER, NY 14624
(716) 429-2264

27180
ADVANCED TOXICOLOGY NETWORK—SC
3560 AIR CENTER COVE, SUITE 101
MEMPHIS, TN 38118
(901) 794-5770

30483
AIT LABORATORIES—SC
2265 EXECUTIVE DRIVE
INDIANAPOLIS, IN 46241
(317) 243-3894

- 00233
ALBERT EINSTEIN MEDICAL CENTER—S
5501 OLD YORK ROAD, DEPT OF LABS
TOWER BLDG, GROUND FLOOR
PHILADELPHIA, PA 19141-3001
(215) 456-6157
- 00116
ALLE KISKI MED CNTR NEW KENSINGTON—S
651 FOURTH AVENUE
NEW KENSINGTON, PA 15068
(724) 226-7089
- 00671
ALLEGHENY COUNTY MED EX DIV OF LAB—SC
542 FORBES AVENUE ROOM 10
COUNTY OFFICE BUILDING
PITTSBURGH, PA 15219
(412) 350-4425
- 28233
ALLEGHENY GENERAL HOSP DEPT OF LAB MED—S
320 E NORTH AVENUE
PITTSBURGH, PA 15212
(412) 359-6886
- 00077
ALLEGHENY GENERAL HOSPITAL—S
1307 FEDERAL STREET
PITTSBURGH, PA 15212
(412) 359-3521
- 00094
ALLEGHENY GENERAL HOSPITAL SUBURBAN
CAMPUS—S
100 SOUTH JACKSON AVENUE
BELLEVUE, PA 15202
(412) 734-6020
- 00100
ALLEGHENY VALLEY HOSPITAL LAB—S
1301 CARLISLE STREET
NATRONA HEIGHTS, PA 15065
(724) 224-5100
- 00120
ALTOONA REGIONAL HEALTH SYSM-BON SECOURS
CAMPUS—S
2500 SEVENTH AVENUE
ALTOONA, PA 16602-2099
(814) 949-4495
- 00119
ALTOONA REGIONAL HEALTH SYSTEM LAB—S
620 HOWARD AVENUE
ALTOONA, PA 16601-4899
(814) 946-2340
- 30223
AMERITOX LTD—SC
9930 WEST HWY 80
MIDLAND, TX 79706
(432) 561-5091
- 26620
AMMON ANALYTICAL LABORATORY—SC
1622 SOUTH WOOD AVENUE
LINDEN, NJ 07036
(908) 862-4404
- 00192
ARIA HEALTH—S
380 NORTH OXFORD VALLEY ROAD
LANGHORNE, PA 19047-8304
(215) 934-5227
- 00236
ARIA HEALTH—S
FRANKFORD AVE & WAKELING STREET
PHILADELPHIA, PA 19124
(215) 831-2068
- 00341
ARIA HEALTH—S
RED LION & KNIGHTS ROADS ATTN P FARANO MD
PHILADELPHIA, PA 19114
(215) 612-4000
- 00047
ASSOCIATED CLINICAL LABORATORIES—S
1526 PEACH STREET
ERIE, PA 16501
(814) 461-2400
- 00363
ATLANTIC DIAGNOSTIC LABORATORIES INC—S
1570 GARRETT ROAD
UPPER DARBY, PA 19082
(610) 626-2112
- 24997
ATLANTIC DIAGNOSTIC LABORATORIES LLC—SC
3520 PROGRESS DRIVE UNIT C
BENSALEM, PA 19020
(267) 525-2470
- 00251
AYER CLINICAL LAB PENNSYLVANIA HOSPITAL—S
800 SPRUCE STREETS
PHILADELPHIA, PA 19107
(215) 829-3541
- 00320
BARNES KASSON HOSPITAL LAB—S
400 TURNPIKE STREET
SUSQUEHANNA, PA 18847
(570) 853-5059
- 21553
BENDINER & SCHLESINGER INC—SC
140 58TH STREET SUITE 8D
BROOKLYN, NY 11220
(212) 254-2300
- 00001
BERWICK HOSPITAL LABORATORY—S
701 EAST 16TH STREET
BERWICK, PA 18603
(570) 759-5110
- 27615
BIOLOGICAL SPECIALTY CORPORATION—S
2165 NORTH LINE STREET
COLMAR, PA 18915
(215) 997-8771
- 27616
BIOLOGICAL SPECIALTY CORPORATION—S
1236 NEW RODGERS RD #851
BRISTOL, PA 19007
(215) 826-9282
- 27617
BIOLOGICAL SPECIALTY CORPORATION—S
22 SOUTH 4TH STREET
READING, PA 19602
(610) 375-9862
- 22757
BIOREFERENCE LABORATORIES INC—SC
481B EDWARD H ROSS DRIVE
ELMWOOD PARK, NJ 07407
(201) 791-3600

- 00002
BLOOMSBURG HOSPITAL—S
549 E FAIR STREET
BLOOMSBURG, PA 17815
(570) 387-2124
- 00033
BRADFORD REGIONAL MEDICAL CENTER—S
116-156 INTERSTATE PKWY
BRADFORD, PA 16701-0218
(814) 362-8247
- 00296
BRANDYWINE HOSPITAL—S
201 REECEVILLE ROAD
COATESVILLE, PA 19320
(610) 383-8000
- 00472
BROOKSIDE CLINICAL LAB INC—S
4000 EDMONT AVENUE
BROOKHAVEN, PA 19015
(610) 872-6466
- 00301
BUTLER MEMORIAL HOSPITAL—S
911 EAST BRADY STREET
BUTLER, PA 16001
(724) 284-4510
- 29116
CALLOWAY LABORATORIES INC—SC
34 COMMERCE WAY
WOBBURN, MA 01801
(781) 224-9899
- 00107
CANONSBURG GENERAL HOSPITAL—S
100 MEDICAL BOULEVARD
CANONSBURG, PA 15317
(724) 745-3916
- 00131
CARLISLE REGIONAL MEDICAL CENTER—S
361 ALEXANDER SPRING ROAD
CARLISLE, PA 17015-9129
(717) 249-1212
- 00751
CEDAR CREST EMERGICENTER—S
1101 SOUTH CEDAR CREST BOULEVARD
ALLENTOWN, PA 18103
(610) 433-4260
- 22388
CENTER FOR DISEASE DETECTION—SC
3370 NACOGDOCHES ROAD SUITE 100
SAN ANTONIO, TX 78217
(210) 590-3033
- 00132
CHAMBERSBURG HOSPITAL DEPT OF
PATHOLOGY—S
112 NORTH SEVENTH STREET
CHAMBERSBURG, PA 17201
(717) 267-7153
- 00310
CHARLES COLE MEMORIAL HOSPITAL—S
1001 EAST SECOND STREET
COUDERSPORT, PA 16915
(814) 274-5510
- 00198
CHESTER COUNTY HOSPITAL—S
701 E MARSHALL ST
WEST CHESTER, PA 19380
(610) 431-5182
- 00227
CHESTNUT HILL HOSPITAL—S
8835 GERMANTOWN AVENUE DEPT OF PATHOLOGY
PHILADELPHIA, PA 19118
(215) 248-8630
- 00228
CHILDRENS HOSP OF PHILADELPHIA—S
ONE CHILDRENS CENTER 34TH & CIVIC
PHILADELPHIA, PA 19104
(215) 590-4446
- 00329
CLARION HOSPITAL—S
1 HOSPITAL DRIVE
CLARION, PA 16214
(814) 226-9500
- 24916
CLINICAL SCIENCE LABORATORY INC—SC
51 FRANCIS AVENUE
MANSFIELD, MA 02048
(508) 339-6106
- 00005
COMMUNITY MEDICAL CENTER—S
1800 MULBERRY STREET
SCRANTON, PA 18510 (570) 969-8000
- 00125
CONEMAUGH VALLEY MEMORIAL HOSP—S
LABORATORY DEPT 1086 FRANKLIN STREET
JOHNSTOWN, PA 15905
(814) 534-9000
- 00326
CORY MEMORIAL HOSPITAL—S
612 WEST SMITH STREET
CORY, PA 16407
(814) 664-4641
- 00201
CROZER CHESTER MED CENTER—S
1 MEDICAL CENTER BOULEVARD
UPLAND, PA 19013
(610) 447-2000
- 00204
DELAWARE COUNTY MEMORIAL HOSP—S
501 NORTH LANSDOWNE AVENUE
DREXEL HILL, PA 19026-1186
(610) 284-8100
- 00266
DEPT OF PATHOLOGY & LAB MED-HUP—SC
3400 CIVIC CENTER BOULEVARD
PHILADELPHIA, PA 19104
(215) 662-3423
- 28893
DOMINION DIAGNOSTICS LLC—SC
211 CIRCUIT DRIVE
NORTH KINGSTOWN, RI 02852
(401) 667-0800
- 00194
DOYLESTOWN HOSPITAL—S
595 WEST STATE STREET
DOYLESTOWN, PA 18901
(215) 345-2250
- 00977
DRUGSCAN INC—SC
1119 MEARNS RD
PO BOX 2969
WARMINSTER, PA 18974
(215) 674-9310

00175
EASTON HOSPITAL—S
250 SOUTH 21ST ST
EASTON, PA 18042-3892
(610) 250-4140

00332
ELLWOOD CITY HOSPITAL—S
724 PERSHING ST
ELLWOOD CITY, PA 16117
(724) 752-0081

00164
EPHRATA COMMUNITY HOSPITAL—S
169 MARTIN AVE PO BOX 1002
EPHRATA, PA 17522
(717) 733-0311

00031
ERHC RIDGWAY LABORATORY—S
94 HOSPITAL STREET
RIDGWAY, PA 15853
(814) 788-8525

00032
ERHC ST MARYS LABORATORY—S
763 JOHNSONBURG RD
SAINT MARYS, PA 15857
(814) 788-8525

00181
EVANGELICAL COMMUNITY HOSPITAL—S
1 HOSPITAL DRIVE
LEWISBURG, PA 17837
(570) 522-2510

21431
FITNESS FOR DUTY CENTER—S
PPL SUSQUEHANNA LLC 769 SALEM BLVD
BERWICK, PA 18603
(570) 542-3336

00115
FRICK HOSPITAL—S
508 SOUTH CHURCH STREET
MOUNT PLEASANT, PA 15666
(724) 547-1500

20644
FRIENDS HOSPITAL—S
4641 ROOSEVELT BOULEVARD
PHILADELPHIA, PA 19124-2399
(215) 831-4600

09163
FRIENDS MEDICAL LAB INC—SC
5820 SOUTHWESTERN BLVD
BALTIMORE, MD 21227
(412) 247-4417

00330
FULTON COUNTY MEDICAL CENTER—S
214 PEACH ORCHARD ROAD
MCCONNELLSBURG, PA 17233
(717) 485-6143

30188
GARCIA CLINICAL LABORATORY INC—S
2195 SPRING ARBOR ROAD
JACKSON, MI 49201
(517) 787-9200

00173
GEISINGER MEDICAL LABORATORIES—SC
N ACADEMY ROAD
DANVILLE, PA 17822
(570) 271-6338

00017
GEISINGER SOUTH WILKES BARRE HOSPITAL—S
25 CHURCH STREET
WILKES BARRE, PA 18765
(570) 826-3100

00019
GEISINGER WYOMING VALLEY MED CTR—S
1000 E MOUNTAIN DRIVE
WILKES BARRE, PA 18711
(570) 826-7830

00237
GERMANTOWN COMM HLTH WILLOW TERR—S
ONE PENN BOULEVARD
PHILADELPHIA, PA 19144
(215) 456-6157

26799
GHHA OCCUPATIONAL HEALTH CENTER LAB—S
50 MOISEY DRIVE
HAZLETON, PA 18202
(570) 459-1028

00152
GNADEN HUETTEN MEMORIAL HOSP—S
211 NORTH 12TH STREET
LEHIGHTON, PA 18235
(610) 377-7083

00299
GOOD SAMARITAN HOSPITAL—S
4TH & WALNUT STS PO BOX 1281
LEBANON, PA 17042-1218
(717) 270-7500

00061
GROVE CITY MEDICAL CENTER—S
631 NORTH BROAD STREET EXT
GROVE CITY, PA 16127
(724) 450-7125

00654
GUTHRIE CLINIC LABORATORIES—S
ONE GUTHRIE SQUARE
SAYRE, PA 18840
(570) 882-4160

00239
HAHNEMANN UNIVERSITY HOSPITAL—S
BROAD & VINE STS MS 113
PHILADELPHIA, PA 19102
(215) 762-1783

00139
HANOVER HOSPITAL LABORATORY—S
300 HIGHLAND AVE
HANOVER, PA 17331
(717) 637-3711

00155
HARRISBURG HOSPITAL LABORATORY—S
MEDICAL SCIENCES BUILDING 100 2ND STREET
HARRISBURG, PA 17105
(570) 782-2832

00010
HAZLETON GENERAL HOSPITAL—S
700 EAST BROAD
HAZLETON, PA 18201
(570) 501-4152

00169
HEALTH NETWORK LABORATORIES—S
1627 WEST CHEW STREET
ALLENTOWN, PA 18102
(610) 402-2236

- 00549
HEALTH NETWORK LABORATORIES—S
1200 SOUTH CEDAR CREST BLVD
ALLENTOWN, PA 18103
(610) 402-8150
- 00600
HEALTH NETWORK LABORATORIES—S
2545 SCHOENERSVILLE ROAD
BETHLEHEM, PA 18017-7384
(484) 884-2259
- 24655
HEALTH NETWORK LABORATORIES—SC
2024 LEHIGH STREET
ALLENTOWN, PA 18103-4798
(610) 402-8150
- 00166
HEART OF LANCASTER REGIONAL MEDICAL
CENTER—S
1500 HIGHLANDS DRIVE
LITITZ, PA 17543
(717) 625-5605
- 00103
HIGHLANDS HOSPITAL—S
401 EAST MURPHY AVENUE
CONNELLSVILLE, PA 15425
(724) 628-1500
- 00216
HOLY REDEEMER HOSPITAL—S
1648 HUNTINGDON PIKE
MEADOWBROOK, PA 19046
(215) 947-3000
- 00130
HOLY SPIRIT HOSPITAL—S
503 N 21ST STREET
CAMP HILL, PA 17011-2288
(717) 763-2206
- 00052
INDIANA REGIONAL MEDICAL CENTER—S
HOSPITAL ROAD PO BOX 788
INDIANA, PA 15701-0788
(724) 357-7167
- 00135
J C BLAIR MEMORIAL HOSPITAL—S
1225 WARM SPRINGS AVENUE
HUNTINGDON, PA 16652
(814) 643-8645
- 00054
JAMESON MEMORIAL HOSPITAL—S
1211 WILMINGTON AVENUE
NEW CASTLE, PA 16105
(724) 656-4080
- 00240
JEANES HOSPITAL—S
7600 CENTRAL AVE
PHILADELPHIA, PA 19111
(215) 728-2347
- 00038
JEFFERSON REGIONAL MED CTR—S
PO BOX 18119, 565 COAL VALLEY ROAD
PITTSBURGH, PA 15236
(412) 469-5723
- 00200
JENNERSVILLE REGIONAL HOSPITAL—S
1015 WEST BALTIMORE PIKE
WEST GROVE, PA 19390
(610) 869-1080
- 00312
JERSEY SHORE HOSPITAL—S
1020 THOMPSON STREET
JERSEY SHORE, PA 17740
(570) 398-0100
- 00532
KENSINGTON HOSPITAL—S
136 WEST DIAMOND STREET
PHILADELPHIA, PA 19122
(215) 426-8100
- 26008
KROLL LABORATORY SPECIALISTS—SC
1111 NEWTON STREET
GRETNA, LA 70053
(504) 361-8989
- 24496
KROLL LABORATORY SPECIALISTS INC—SC
450 SOUTHLAKE BOULEVARD
RICHMOND, VA 23236
(804) 378-9130
- 21306
LAB CORP OCCUPATIONAL TEST SRVCS—SC
1120 STATELINE ROAD WEST
SOUTHAVEN, MS 38671
(886) 827-8042
- 20512
LABCORP OCCUPATIONAL TESTING SER—SC
1904 ALEXANDER DRIVE PO BOX 12652
RESEARCH TRIANGLE PARK, NC 27709
(919) 572-7465
- 01088
LABCORP OF AMERICA HOLDINGS—SC
69 FIRST AVENUE PO BOX 500
RARITAN, NJ 08869
(908) 526-2400
- 00165
LANCASTER GENERAL HOSPITAL—S
555 N DUKE STREET PO BOX 3555
LANCASTER, PA 17604
(717) 544-5989
- 00167
LANCASTER REGIONAL MED CENTER—S
250 COLLEGE AVENUE PO BOX 3434
LANCASTER, PA 17604
(717) 291-8022
- 00114
LATROBE AREA HOSPITAL—S
ONE MELLON WAY
LATROBE, PA 15650
(724) 537-1550
- 00138
LEWISTOWN HOSPITAL—S
400 HIGHLAND AVENUE
LEWISTOWN, PA 17044
(717) 248-5411
- 00030
LOCK HAVEN HOSPITAL—S
24 CREE DRIVE
LOCK HAVEN, PA 17745
(570) 893-5000
- 00193
LOWER BUCKS HOSPITAL LABORATORY—S
501 BATH ROAD
BRISTOL, PA 19007
(215) 785-9300

00639
MAGEE-WOMENS HOSPITAL OF UPMC HEALTH
SYSTEM—S
300 HALKET STREET
PITTSBURGH, PA 15213
(412) 647-4651

00242
MAIN LINE CLIN LABS LANKENAU CP—S
100 EAST LANCASTER AVENUE
WYNNEWOOD, PA 19096
(610) 645-2615

00213
MAIN LINE HEALTH LAB-BRYN MAWR—S
130 S BRYN MAWR AVENUE
BRYN MAWR, PA 19010
(610) 526-3554

00199
MAIN LINE HEALTH LABS-PAOLI—S
255 WEST LANCASTER AVENUE
PAOLI, PA 19301
(610) 648-1000

00004
MARIAN COMMUNITY HOSPITAL—S
100 LINCOLN AVENUE
CARBONDALE, PA 18407
(717) 281-1042

27684
MARWORTH—S
BOX 36 LILLY LAKE ROAD
WAVERLY, PA 18471
(570) 563-1112

09003
MAYO CLINIC DEPT LAB MED & PATH—SC
200 FIRST STREET SW HILTON 530
ROCHESTER, MN 55905
(507) 284-3018

00049
MEADVILLE MED CTR-LIBERTY ST—S
751 LIBERTY STREET
MEADVILLE, PA 16335
(814) 336-5000

05574
MEDTOX LABORATORIES INC—SC
402 WEST COUNTY ROAD D
ST PAUL, MN 55112
(651) 286-6217

00140
MEMORIAL HOSPITAL CLINICAL LAB—S
325 S BELMONT STREET PO BOX 15118
YORK, PA 17403
(717) 843-8623

00023
MEMORIAL HOSPITAL LAB—S
1 HOSPITAL DRIVE
TOWANDA, PA 18848
(570) 265-2191

00203
MERCY FITZGERALD HOSPITAL—S
1500 LANSDOWNE AVENUE
DARBY, PA 19023
(610) 237-4262

00247
MERCY HEALTH LAB/MHOP—S
501 S 54TH STREET
PHILADELPHIA, PA 19143
(215) 748-9181

00219
MERCY HEALTH LAB/MSH—S
2701 DEKALB PIKE
NORRISTOWN, PA 19401
(610) 278-2090

00336
MERCY HEALTH PARTNERS—S
746 JEFFERSON AVENUE
SCRANTON, PA 18510
(570) 348-7100

28436
METHODIST DIV TJUH CLINICAL LAB—S
2301 SOUTH BROAD STREET
PHILADELPHIA, PA 19148
(215) 952-9057

31050
MILLENIUM LABORATORIES—SC
16981 VIA TAZON, SUITE F
SAN DIEGO, CA 92127
(858) 451-3535

00128
MINERS MEDICAL CENTER—S
290 HAIDA AVENUE PO BOX 689
HASTINGS, PA 16646
(814) 247-3100

28907
MIRMONT TREATMENT CENTER—S
100 YEARSLEY MILL ROAD
LIMA, PA 19063
(610) 744-1400

00108
MONONGAHELA VALLEY HOSPITAL INC—S
1163 COUNTRY CLUB ROAD
MONONGAHELA, PA 15063
(724) 258-1021

00217
MONTGOMERY HOSPITAL LAB—S
POWELL & FORNANCE STS
NORRISTOWN, PA 19401
(610) 270-2173

00214
MOSS REHAB EINSTEIN AT ELKINS PARK—S
60 EAST TOWNSHIP LINE ROAD
ATTN: LABORATORY
ELKINS PARK, PA 19027
(215) 456-6150

00025
MOUNT NITTANY MEDICAL CENTER—S
1800 EAST PARK AVENUE
STATE COLLEGE, PA 16803
(814) 234-6117

00035
MUNCY VALLEY HOSPITAL—S
215 EAST WATER ST
MUNCY, PA 17756
(570) 546-8282

00304
NASON HOSPITAL—S
105 NASON DRIVE
ROARING SPRING, PA 16673
(814) 224-2141

00504
NATIONAL MED SVCS INC/DBA NMS LABS—SC
3701 WELSH ROAD
WILLOW GROVE, PA 19090
(215) 657-4900

00248
NAZARETH HOSPITAL—S
2601 HOLME AVE
PHILADELPHIA, PA 19152
(215) 335-6245

27246
NORCHEM DRUG TESTING LABORATORY—SC
1760 EAST ROUTE 66, SUITE 1
FLAGSTAFF, AZ 86004
(928) 526-1011

29741
NORTHERN TIER RESEARCH—SC
1300 OLD PLANK ROAD
MAYFIELD, PA 18433
(570) 351-6153

00099
OHIO VALLEY GENERAL HOSPITAL—S
25 HECKEL RD
MCKEES ROCKS, PA 15136
(412) 777-6161

00250
PARKWAY CLINICAL LABORATORIES—S
3494 D PROGRESS DRIVE
BENSALEM, PA 19020
(215) 245-5112

00520
PC LAB INC—SC
1320 FIFTH AVENUE
PITTSBURGH, PA 15219
(412) 391-6118

00258
PENN PRESBYTERIAN MEDICAL CENTER—S
51 NORTH 39TH ST DEPT OF PATH & LAB
WRIGHT SAUNDERS BLDG 5TH FL RM 530
PHILADELPHIA, PA 19104-2640
(215) 662-3435

00316
PENN STATE MILTON S HERSHEY MED CTR—S
500 UNIVERSITY DRIVE
DEPT OF PATHOLOGY & LAB MEDICINE
HERSHEY, PA 17033
(717) 531-8353

22533
PENNSYLVANIA DEPT OF HEALTH—SC
110 PICKERING WAY
EXTON, PA 19341
(610) 280-3464

31082
PHAMATECH INC—SC
10151 BARNES CANYON ROAD
SAN DIEGO, CA 92121
(858) 643-5555

00197
PHOENIXVILLE HOSPITAL LABORATORY—S
140 NUTT ROAD DEPT OF PATHOLOGY
PHOENIXVILLE, PA 19460-0809
(610) 983-1612

00020
PHYSICIANS CLINICAL LABORATORY—S
148 NORTH SHERMAN COURT
HAZLETON, PA 18201
(570) 454-6301

00157
PINNACLEHLTH/COMM GEN OSTEO HOSP—S
4300 LONDONDERRY RD PO BOX 3000
HARRISBURG, PA 17109
(717) 657-7214

00022
POCONO MEDICAL CENTER LAB—S
206 EAST BROWN STREET
EAST STROUDSBURG, PA 18301
(570) 476-3544

00221
POTTSTOWN HOSPITAL COMPANY, LLC—S
1600 EAST HIGH STREET
POTTSTOWN, PA 19464
(610) 327-7000

21648
PSYCHEMEDICS CORPORATION—SC
5832 UPLANDER WAY
CULVER CITY, CA 90230
(800) 522-7424

00300
PUNXSUTAWNEY AREA HOSPITAL—S
81 HILLCREST DRIVE
PUNXSUTAWNEY, PA 15767
(814) 938-1800

22715
QUEST DIAGNOSTICS—SC
10101 RENNER BOULEVARD
LENEXA, KS 66219-9752
(913) 888-1770

09620
QUEST DIAGNOSTICS CLIN LABS INC—SC
8401 FALLBROOK AVENUE
WEST HILLS, CA 91304
(818) 737-6268

00315
QUEST DIAGNOSTICS CLINICAL LABS INC—SC
900 BUSINESS CENTER DRIVE
HORSHAM, PA 19044
(215) 957-9300

27461
QUEST DIAGNOSTICS INC—SC
400 EGYPT ROAD
NORRISTOWN, PA 19403
(610) 631-4219

01136
QUEST DIAGNOSTICS NICHOLS INSTITUTE—SC
14225 NEWBROOK DRIVE PO BOX 10841
CHANTILLY, VA 20153-0841
(703) 802-6900

00482
QUEST DIAGNOSTICS OF PA INC—SC
875 GREENTREE ROAD 4 PARKWAY CENTER
PITTSBURGH, PA 15220-3610
(412) 920-7600

25461
QUEST DIAGNOSTICS VENTURE LLC—SC
875 GREENTREE ROAD 4 PARKWAY CENTER
PITTSBURGH, PA 15220-3610
(412) 920-7631

24249
QUINTILES LABORATORIES LTD—SC
1600 TERRELL MILL ROAD SUITE 100
MARIETTA, GA 30067
(770) 373-3500

- 00150
READING HOSPITAL & MED CTR—S
6TH AND SPRUCE STREETS
WEST READING, PA 19611
(610) 988-8080
- 25348
REDWOOD TOXICOLOGY LABORATORY—SC
3650 WESTWIND BOULEVARD
SANTA ROSA, CA 95403
(707) 577-7958
- 00206
RIDDLE MEMORIAL HOSPITAL—S
1068 W BALTIMORE PIKE
MEDIA, PA 19063
(610) 891-3339
- 00243
ROXBOROUGH MEMORIAL HOSPITAL—S
5800 RIDGE AVE
PHILADELPHIA, PA 19128
(215) 487-4394
- 30821
RXTOX INC—SC
51 PROF PLAZA, 850 CLAIRTON BLVD, SUITE 1300
PITTSBURGH, PA 15236
(412) 460-1310
- 00171
SACRED HEART HOSPITAL—S
4TH & CHEW STS
ATTN LAB DEPARTMENT
ALLENTOWN, PA 18102
(610) 776-4727
- 00087
SAINT CLAIR MEMORIAL HOSPITAL—S
1000 BOWER HILL RD
PITTSBURGH, PA 15243
(412) 561-4900
- 00174
SAINT LUKES HOSPITAL—S
801 OSTRUM STREET
BETHLEHEM, PA 18015
(610) 954-4558
- 00328
SAINT MARY MEDICAL CENTER—S
LANGHORNE—NEWTOWN RD
LANGHORNE, PA 19047
(215) 710-2162
- 29838
SAN DIEGO REFERENCE LABORATORY—SC
6122 NANCY RIDGE DRIVE
SAN DIEGO, CA 92121
(800) 677-7995
- 00182
SCHUYLKILL MC E NORWEGIAN ST—S
700 EAST NORWEGIAN STREET
POTTSVILLE, PA 17901
(570) 621-4032
- 00183
SCHUYLKILL MC S JACKSON ST—S
420 SOUTH JACKSON STREET
POTTSVILLE, PA 17901
(570) 621-5262
- 28471
SECON A DIVISION OF CIVIGENICS—S
260 LA RUE FRANCE
LAFAYETTE, LA 70508
(337) 291-9501
- 29038
SECON OF NEW ENGLAND—SC
415 MAIN STREET 4TH FLOOR
WORCESTER, MA 01608
(508) 831-0703
- 00185
SHAMOKIN AREA COMMUNITY HOSPITAL—S
4200 HOSPITAL ROAD
COAL TOWNSHIP, PA 17866-9697
(570) 644-4200
- 00064
SHARON REGIONAL HEALTH SYSTEM—S
740 EAST STATE STREET
SHARON, PA 16146
(724) 983-3911
- 27649
SMA MEDICAL LABORATORIES—S
940 PENNSYLVANIA BOULEVARD UNIT E
FEASTERVILLE, PA 19053
(215) 322-6590
- 00039
SOLDIERS & SAILORS MEM HOSP—S
CENTRAL AVENUE
WELLSBORO, PA 16901
(570) 723-0133
- 00297
SOMERSET HOSPITAL CENTER FOR HEALTH—S
225 S CENTER AVENUE
SOMERSET, PA 15501
(814) 443-5000
- 22376
SPECIALTY LABORATORIES INC—S
27027 TOURNEY ROAD
VALENCIA, CA 91355
(661) 799-6543
- 00361
ST CATHERINE MED CTR—FOUNTAIN SPRINGS—S
101 BROAD STREET
ASHLAND, PA 17921
(570) 875-5988
- 00260
ST CHRISTOPHERS HOSP FOR CHILDREN—S
ERIE AVENUE AT FRONT STREET
PHILADELPHIA, PA 19134
(215) 427-4207
- 00151
ST JOSEPH QUALITY MEDICAL LAB—SC
2500 BERNVILLE ROAD
READING, PA 19605-9453
(610) 378-2200
- 00261
ST JOSEPH'S HOSPITAL-DIV NPHS—S
16TH ST & GIRARD AVENUE
PHILADELPHIA, PA 19130
(215) 787-9000
- 00318
ST LUKES HOSP ALLENTOWN CAMPUS—S
1736 HAMILTON STREET
ALLENTOWN, PA 18104
(610) 770-8300
- 00180
ST LUKES MINERS MEMORIAL HOSPITAL—S
360 WEST RUDDLE STREET PO BOX 67
COALDALE, PA 18218
(570) 645-2131

- 29015
STERLING REFERENCE LABORATORIES—SC
2617 EAST L STREET
TACOMA, WA 98405
(253) 552-1551
- 00187
SUNBURY COMMUNITY HOSPITAL—S
350 NORTH 11TH STREET
SUNBURY, PA 17801
(570) 286-3491
- 00207
TAYLOR HOSPITAL DIV OF CCMC—S
175 EAST CHESTER PIKE
RIDLEY PARK, PA 19078
(610) 595-6450
- 00249
TEMPLE EAST INC NE—S
2301 EAST ALLEGHENY AVENUE
PHILADELPHIA, PA 19134
(215) 707-4353
- 00235
TEMPLE UNIV HOSPITAL EPISCOPAL CAMPUS—S
100 EAST LEHIGH AVENUE
PHILADELPHIA, PA 19125-1098
(215) 707-0977
- 00265
TEMPLE UNIVERSITY HOSPITAL—S
3401 N BROAD ST
PHILADELPHIA, PA 19140
(215) 707-4353
- 00205
THE MEDICAL CENTER BEAVER PA—S
1000 DUTCH RIDGE ROAD
BEAVER, PA 15009-9700
(724) 728-7000
- 00104
THE UNIONTOWN HOSPITAL LABORATORY—S
500 WEST BERKELEY STREET
UNIONTOWN, PA 15401
(724) 430-5143
- 00085
THE WESTERN PA HOSP-FORBES REGIONAL
CAMPUS—S
2570 HAYMAKER ROAD
MONROEVILLE, PA 15146
(412) 858-2560
- 00241
THOMAS JEFFERSON UNIVERSITY HOSP—S
125 SOUTH 11TH STREET 401 PAVILION
PHILADELPHIA, PA 19107
(215) 955-1644
- 00051
TITUSVILLE AREA HOSPITAL—S
406 WEST OAK STREET
TITUSVILLE, PA 16354
(814) 827-1851
- 00313
TYLER MEMORIAL HOSPITAL—S
880 SR 6 W
TUNKHANNOCK, PA 18657-6149
(570) 836-4705
- 00124
TYRONE HOSPITAL—S
CLAY AVENUE EXTENSION
TYRONE, PA 16686
(814) 684-0484
- 00121
UPMC BEDFORD MEMORIAL—S
10455 LINCOLN HIGHWAY
EVERETT, PA 15537
(814) 623-3506
- 00096
UPMC BRADDOCK—S
400 HOLLAND AVENUE
BRADDOCK, PA 15104
(412) 636-5291
- 00059
UPMC HORIZON GREENVILLE—S
110 NORTH MAIN STREET
GREENVILLE, PA 16125
(724) 588-2100
- 00057
UPMC HORIZON SHENANGO—S
2200 MEMORIAL DRIVE
FARRELL, PA 16121
(724) 981-3500
- 00098
UPMC MCKEESPORT LABORATORY—S
1500 FIFTH AVENUE
MCKEESPORT, PA 15132
(412) 664-2233
- 00082
UPMC MERCY DEPT OF LAB MEDICINE—S
1400 LOCUST STREET
PITTSBURGH, PA 15219
(412) 232-7831
- 00058
UPMC NORTHWEST—S
100 FAIRFIELD DRIVE
SENECA, PA 16346
(814) 676-7120
- 05784
UPMC PASSAVANT LABORATORY CRANBERRY—S
ONE ST FRANCIS WAY
CRANBERRY TOWNSHIP, PA 16066
(724) 772-5370
- 00083
UPMC PRESBYTERIAN SHADYSIDE CP PUH—SC
ROOM 5929 MAIN TOWER CHP
200 LOTHROP STREET
PITTSBURGH, PA 15213-2582
(412) 648-6000
- 00091
UPMC SAINT MARGARET HOSPITAL—S
815 FREEPORT ROAD
PITTSBURGH, PA 15215
(412) 784-4000
- 00092
UPMC SHADYSIDE—S
5230 CENTRE AVENUE GROUND FLOOR WEST WING
PITTSBURGH, PA 15232
(412) 623-5950
- 00093
UPMC SOUTH SIDE—S
2000 MARY STREET
PITTSBURGH, PA 15203
(412) 488-5731
- 27225
US DRUG TESTING LABORATORIES INC—SC
1700 SOUTH MOUNT PROSPECT ROAD
DES PLAINES, IL 60018
(847) 375-0770

00335
VALLEY FORGE MED CTR & HOSP—S
1033 W GERMANTOWN PIKE
NORRISTOWN, PA 19403
(610) 539-8500

00101
VALLEY MED FAC HER VLY SEWICKLEY—S
BLACKBURN RD & FITCH DRIVE
SEWICKLEY, PA 15143
(412) 741-6600

00066
WARREN GENERAL HOSPITAL—S
2 W CRESCENT PARK
WARREN, PA 16365
(814) 723-3860

00298
WAYNE MEMORIAL HOSPITAL—S
601 PARK STREET
HONESDALE, PA 18431
(570) 253-1300

00133
WAYNESBORO HOSPITAL—S
501 E MAIN STREET
WAYNESBORO, PA 17268
(717) 765-3403

00095
WESTERN PENNSYLVANIA HOSPITAL—S
4800 FRIENDSHIP AVE
PITTSBURGH, PA 15224
(412) 578-5779

07731
WESTERN RESERVE CARE SYSTEM—SC
500 GYPSY LANE
YOUNGSTOWN, OH 44501
(330) 884-3767

30245
WESTFIELD HOSPITAL LABORATORY—S
4815 W TILGHMAN STREET
ALLENTOWN, PA 18104
(610) 776-1603

00113
WESTMORELAND HOSP AT JEANNETTE—S
600 JEFFERSON AVENUE
JEANNETTE, PA 15644
(724) 832-4371

00112
WESTMORELAND REGIONAL HOSPITAL—S
532 W PITTSBURGH STREET
GREENSBURG, PA 15601
(724) 832-4365

00037
WILLIAMSPORT HOSP & MED CENTER—S
777 RURAL AVENUE
WILLIAMSPORT, PA 17701-3198
(570) 321-2300

00018
WVHCS HOSP DBA PENNANT LABORATORY—SC
575 NORTH RIVER STREET
WILKES BARRE, PA 18764
(570) 829-8111

00141
YORK HOSPITAL—S
1001 SOUTH GEORGE STREET
YORK, PA 17405
(717) 851-2345

EVERETTE JAMES,
Secretary

[Pa.B. Doc. No. 09-1251. Filed for public inspection July 10, 2009, 9:00 a.m.]

Laboratories Approved to Perform Blood Lead and/or Erythrocyte Protoporphyrin

The following laboratories are licensed in accordance with the Clinical Laboratory Act (35 P. S. §§ 2151—2165), and are currently approved under 28 Pa. Code § 5.50 (relating to approval to provide special analytical services) to perform analyses of blood for lead or erythrocyte protoporphyrin content. This approval is based on demonstrated proficiency in periodic evaluations conducted by the Bureau of Laboratories of the Department of Health (Department).

Lead poisoning is a reportable noncommunicable disease. Approved laboratories which offer blood lead testing services are required to inform the Department of actual or possible incidents of this condition in accordance with 28 Pa. Code § 27.34 (relating to reporting cases of lead poisoning.) These regulations specify the following requirements for reporting by clinical laboratories:

(1) A clinical laboratory shall report all blood lead test results on both venous and capillary specimens for persons under 16 years of age to the Department's Childhood Lead Poisoning Prevention Program, Division of Maternal and Child Health, Bureau of Family Health.

(2) A clinical laboratory shall report an elevated blood lead level in a person 16 years of age or older to the Department's Division of Environmental Health Epidemiology, Bureau of Epidemiology or to other locations as designated by the Department. An elevated blood lead level is defined by the National Institute for Occupational Safety and Health (NIOSH). As of January 26, 2002, NIOSH defines an elevated blood lead level as a venous blood lead level of 25 micrograms per deciliter (µg/dL) or higher. The Department will publish in the *Pennsylvania Bulletin* any NIOSH update of the definition within 30 days of NIOSH's notification to the Department.

(3) A clinical laboratory which conducts blood lead tests of 100 or more specimens per month shall submit results electronically in a format specified by the Department.

(4) A clinical laboratory which conducts blood lead tests of less than 100 blood lead specimens per month shall submit results either electronically or by hard copy in the format specified by the Department.

(5) A laboratory which performs blood lead tests on blood specimens collected in this Commonwealth shall be licensed as a clinical laboratory and shall be specifically approved by the Department to conduct those tests.

(6) Blood lead analyses requested for occupational health purposes on blood specimens collected in this Commonwealth shall be performed only by laboratories which are licensed and approved as specified in paragraph (5), and which are also approved by the Occupational Safety and Health Administration of the United

States Department of Labor under 29 CFR 1910.1025(j)(2)(iii) (relating to lead).

(7) A clinical laboratory shall complete a blood lead test within 5 work days of the receipt of the blood specimen and shall submit the case report to the Department by the close of business of the next work day after the day on which the test was performed. The clinical laboratory shall submit a report of lead poisoning using either the hardcopy form or electronic transmission format specified by the Department.

(8) When a clinical laboratory receives a blood specimen without all of the information required for reporting purposes, the clinical laboratory shall test the specimen and shall submit the incomplete report to the Department.

Erythrocyte protoporphyrin determinations may be performed as an adjunct determination to substantiate blood lead levels of 25 micrograms per deciliter or higher. Since erythrocyte protoporphyrin concentrations may not increase as a result of low-level exposures to lead, direct blood lead analysis is the only reliable method for identifying individuals with blood lead concentrations below 25 micrograms per deciliter.

Persons seeking blood lead or erythrocyte protoporphyrin analyses should determine that the laboratory employs techniques and procedures acceptable for the purpose for which the analyses are sought. Laboratories offering blood lead analysis only are designated with the letter "L" following the name of the laboratory. Those offering erythrocyte protoporphyrin analysis only are designated with the letter "P." Laboratories offering both services are designated with the letters "LP."

The list of approved laboratories will be revised approximately semiannually and published in the *Pennsylvania Bulletin*.

The name or location of a laboratory is sometimes changed but the personnel and testing procedures of the facility remain unchanged. When changes of this type occur, the Clinical Laboratory Permit number does not change. If questions arise about the identity of a laboratory due to a name or location change, the Clinical Laboratory Permit number should be used as the primary identifier. To assist in identifying a laboratory that performed a test if the name or location of the facility changed, the Clinical Laboratory Permit number of the facility at the time the list was prepared is included in the list of approved laboratories above the name of the laboratory.

The Department's blood lead proficiency testing program is approved by the United States Department of Health and Human Services (HHS) in accordance with the requirements contained in the Clinical Laboratory Improvement Amendments of 1988 (42 CFR 493.901 and 493.937) which are administered by the Centers for Medicare and Medicaid Services (CMS). Participation in these programs may therefore be used to demonstrate acceptable performance for approval purposes under both Federal and Commonwealth statutes.

Questions regarding this list should be directed to Dr. M. Jeffery Shoemaker, Director, Division of Chemistry and Toxicology, Department of Health, Bureau of Laboratories, P. O. Box 500, Exton, PA 19341-0500, (610) 280-3464.

Persons with a disability who require an alternative format of this notice (for example: large print, audiotape, Braille) should contact Dr. Shoemaker at the previously

referenced address or phone number. Persons who are speech or hearing impaired may use V/TT (717) 783-6514 or the Pennsylvania AT&T Relay Service at (800) 654-5984 (TT).

22912
ACL LABORATORIES—LP
8901 WEST LINCOLN AVE
WEST ALLIS, WI 53227
(414) 328-7945

29169
ADVANCED TOXICOLOGY NETWORK—LP
3560 AIR CENTER COVE
SUITE 101
MEMPHIS, TN 38118
(901) 794-5770

00016
ANGELINE KIRBY MEM HEALTH CENTER—L
71 NORTH FRANKLIN STREET
WILKES BARRE, PA 18701
(570) 822-4278

24997
ATLANTIC DIAGNOSTIC LABORATORIES LLC—LP
3520 PROGRESS DRIVE UNIT C BENSLEM, PA 19020
(267) 525-2470

20506
CENTRAL PA ALLIANCE LABORATORY—L
1803 MT ROSE AVENUE SUITE C3-C4
YORK, PA 17403
(717) 851-1426

00228
CHILDRENS HOSP OF PHILADELPHIA—L
ONE CHILDRENS CENTER 34TH & CIVIC
PHILADELPHIA, PA 19104
(215) 590-4446

27845
CLINICAL REFERENCE LABORATORY—LP
8433 QUIVIRA ROAD
LENEXA, KS 66215
(913) 492-3652

00561
EAST PENN MFG CO INC—LP
DEKA RD KELLER TECH CENTER PO BOX 147
LYONS STATION, PA 19536
(610) 682-6361

00332
ELLWOOD CITY HOSPITAL—LP
724 PERSHING ST
ELLWOOD CITY, PA 16117
(724) 752-0081

00173
GEISINGER MEDICAL LABORATORIES—L
N ACADEMY ROAD
DANVILLE, PA 17822
(570) 271-6338

25914
GENOVA DIAGNOSTICS—L
63 ZILICOA STREET
ASHEVILLE, NC 28801
(828) 253-0621

30672
GLAD PROGRAM—L
4700 WISSACHICKON AVENUE
BLDG C BOX 118 SUITE 102
PHILADELPHIA, PA 19144
(215) 967-2126

20802
HAGERSTOWN MEDICAL LABORATORY—L
11110 MEDICAL CAMPUS RD STE 230
HAGERSTOWN, MD 21742
(301) 790-8670

24655
HEALTH NETWORK LABORATORIES—LP
2024 LEHIGH STREET
ALLENTOWN, PA 18103-4798
(610) 402-8150

05618
LAB CORP OF AMERICA HOLDINGS—LP
6370 WILCOX ROAD
DUBLIN, OH 43016-1296
(800) 282-7300

21885
LAB CORP OF AMERICA HOLDINGS—LP
1447 YORK COURT
BURLINGTON, NC 27215
(800) 334-5161

01088
LABCORP OF AMERICA HOLDINGS—LP
69 FIRST AVENUE PO BOX 500
RARITAN, NJ 08869
(908) 526-2400

00242
MAIN LINE CLIN LABS LANKENAU CP—L
100 EAST LANCASTER AVENUE
WYNNEWOOD, PA 19096
(610) 645-2615

29685
MAYO CLINIC DEPARTMENT OF LAB MEDICINE &
PATHOLOGY—L
3050 SUPERIOR DRIVE NW
ROCHESTER, MN 55901
(507) 538-3458

09003
MAYO CLINIC DEPT LAB MED & PATH—P
200 FIRST STREET SW HILTON 530
ROCHESTER, MN 55905
(507) 284-3018

29251
MAYO MEDICAL LABORATORIES NEW ENG-
LAND—LP
160 DASCUMB ROAD
ANDOVER, MA 01810
(978) 658-3600

26302
MEDICAL ASSOCIATES BDHG—P
935 HIGHLAND BLVD SUITE 2200
BOZEMAN, MT 59715
(406) 587-5123

05574
MEDTOX LABORATORIES INC—LP
402 WEST COUNTY ROAD D
ST PAUL, MN 55112
(651) 286-6217

00203
MERCY FITZGERALD HOSPITAL—L
1500 LANSDOWNE AVENUE
DARBY, PA 19023
(610) 237-4262

00504
NATIONAL MED SVCS INC/DBA NMS LABS—LP
3701 WELSH ROAD
WILLOW GROVE, PA 19090
(215) 657-4900

23801
PACIFIC TOXICOLOGY LABORATORIES—LP
9348 DE SOTO AVENUE
CHATSWORTH, CA 91311
(818) 598-3110

02125
PED ALLIANCE ST CLAIR PED DIV—L
1580 MCLAUGHLIN RUN ROAD
PINERIDGE COMMONS SUITE 208
UPPER ST CLAIR, PA 15241
(412) 257-0331

22533
PENNSYLVANIA DEPT OF HEALTH—LP
110 PICKERING WAY
EXTON, PA 19341
(610) 280-3464

00022
POCONO MEDICAL CENTER LAB—L
206 EAST BROWN STREET
EAST STROUDSBURG, PA 18301
(570) 476-3544

00324
PRIMARY CARE HLTH SERV INC LAB—L
7227 HAMILTON AVE
PITTSBURGH, PA 15208
(412) 244-4728

00255
PUBLIC HEALTH LAB CITY OF PHILA—L
500 SOUTH BROAD STREET ROOM 359
PHILADELPHIA, PA 19146
(215) 685-6812

22715
QUEST DIAGNOSTICS—LP
10101 RENNER BOULEVARD
LENEXA, KS 66219-9752
(913) 888-1770

00315
QUEST DIAGNOSTICS CLINICAL LABS INC—LP
900 BUSINESS CENTER DRIVE
HORSHAM, PA 19044
(215) 957-9300

00669
QUEST DIAGNOSTICS INCORPORATED—L
ONE MALCOLM AVENUE
TETERBORO, NJ 07608
(201) 393-5895

01136
QUEST DIAGNOSTICS NICHOLS INSTITUTE—LP
14225 NEWBROOK DRIVE PO BOX 10841
CHANTILLY, VA 20153-0841
(703) 802-6900

00482
QUEST DIAGNOSTICS OF PA INC—LP
875 GREENTREE ROAD 4 PARKWAY CENTER
PITTSBURGH, PA 15220-3610
(412) 920-7600

25461
QUEST DIAGNOSTICS VENTURE LLC—LP
875 GREENTREE ROAD 4 PARKWAY CENTER
PITTSBURGH, PA 15220-3610
(412) 920-7631

00150
READING HOSPITAL & MED CTR—L
6TH AND SPRUCE STREETS
WEST READING, PA 19611
(610) 988-8080

22376
SPECIALTY LABORATORIES INC—L
27027 TOURNEY ROAD
VALENCIA, CA 91355
(661) 799-6543

00104
THE UNIONTOWN HOSPITAL LABORATORY—L
500 WEST BERKELEY STREET
UNIONTOWN, PA 15401
(724) 430-5143

00083
UPMC PRESBYTERIAN SHADYSIDE CP PUH—L
ROOM 5929 MAIN TOWER CHP
200 LOTHROP STREET
PITTSBURGH, PA 15213-2582
(412) 648-6000

00018
WVHCS HOSP DBA PENNANT LABORATORY—L
575 NORTH RIVER STREET
WILKES BARRE, PA 18764
(570) 829-8111

EVERETTE JAMES,
Secretary

[Pa.B. Doc. No. 09-1252. Filed for public inspection July 10, 2009, 9:00 a.m.]

Long-Term Care Nursing Facilities; Request for Exception

The following long-term care nursing facility is seeking an exception to 28 Pa. Code § 201.3 (relating to definitions).

Susque-View Home, Inc.
22 Cree Drive
Lock Haven, PA 17745
FAC ID 710802

The following long-term care nursing facility is seeking an exception to 28 Pa. Code § 201.18(e) (relating to management).

Grove City Medical Center Transitional Care Center
631 North Broad Street Ext.
Grove City, PA 16127
FAC ID 210802

The following long-term care nursing facilities are seeking an exception to 28 Pa. Code § 205.6(a) (relating to function of building).

Pleasant Ridge Manor East
4728 Lake Pleasant Road
Erie, PA 16504
FAC ID 050902

Meadows Nursing and Rehabilitation Center
55 West Center Hill Road
Dallas, PA 18612
FAC ID 137302

These requests are on file with the Department of Health (Department). Persons may receive a copy of a request for exception by requesting a copy from the

Division of Nursing Care Facilities, Room 526, Health and Welfare Building, Harrisburg, PA 17120, (717) 787-1816, (717) 772-2163, ra-paecept@state.pa.us.

Persons who wish to comment on an exception request may do so by sending a letter by mail, e-mail or facsimile to the Division and address listed previously.

Comments received by the Department within 15 days after the date of publication of this notice will be reviewed by the Department before it decides whether to approve or disapprove the request for exception.

Persons with a disability who require an alternative format of this document or who desire to comment in an alternative format (for example, large print, audiotape, Braille), should contact the Division of Nursing Care Facilities at the address listed previously or for speech and/or hearing impaired persons V/TT (717) 783-6514 or the Pennsylvania AT&T Relay Service at (800) 654-5984 (TT).

EVERETTE JAMES,
Secretary

[Pa.B. Doc. No. 09-1253. Filed for public inspection July 10, 2009, 9:00 a.m.]

DEPARTMENT OF PUBLIC WELFARE

Designated Exceptional Durable Medical Equipment

Purpose of Notice

In accordance with the Department of Public Welfare's (Department) currently approved State Plan the Department is required to publish an annual list of exceptional durable medical equipment (DME) by notice in the *Pennsylvania Bulletin* in July of each year. Interested persons may petition the Department to consider additions to the exceptional DME list by submitting a written request to the Department. Requests received on or before December 31 will be considered in developing the list for the following July.

During calendar year 2008, the Department received no written requests to add or remove items of DME from the list of exceptional DME. Therefore, this notice makes no changes in either the acquisition cost or the list of qualifying DME.

"Exceptional DME" is defined as DME that has an acquisition cost of \$5,000 or more and is either Specially Adapted DME or other DME that is designated as Exceptional DME by the Department annually by notice in the *Pennsylvania Bulletin*.

"Specially Adapted DME" is DME that is uniquely constructed or substantially adapted or modified in accordance with the written orders of a physician in the particular use of one resident, making its contemporaneous use by another resident unsuitable.

The list of Exceptional DME that has been designated by the Department is as follows:

(1) *Air fluidized beds.* The pressure relief provided by this therapy uses a high rate of airflow to fluidize fine particulate material (for example, beads or sand) to produce a support medium that has characteristics similar to liquid. May have a Gortex cover.

(2) *Powered air flotation bed (low air loss therapy).* A semi-electric or total electric bed with a fully integrated powered pressure-reducing mattress which is characterized by all of the following:

(a) An air pump or blower with a series of interconnected woven fabric air pillows which provides sequential inflation and deflation of the air cells or a low interface pressure throughout the mattress allowing some air to escape through the support surface to the resident. May have a Gortex cover;

(b) Inflated cell height of the air cells through which air is being circulated is 5 inches or greater;

(c) Height of the air chambers, proximity of the air chambers to one another, frequency of air cycling (for alternating pressure mattresses), and air pressure provide adequate patient lift, reducing pressure and prevent bottoming out;

(d) A surface designed to reduce friction and shear;

(e) May be placed directly on a hospital bed frame; and

(f) Automatically readjusts inflation pressures with change in position of bed (for example, head elevation, and the like).

(3) *Augmentative communication devices.* Used by residents who are unable to use natural oral speech as a primary means of communication. The specific device requested must be appropriate for use by the resident and the resident must demonstrate the abilities or potential abilities to use the device selected. Portable devices need to supplement, aid or serve as an alternative to natural speech for residents with severe expressive communication disorders. Nonportable devices may be covered only if required for visual enhancement or physical access needs that cannot be accommodated by a portable device.

(4) *Ventilators (and related supplies).*

(a) Used by residents 21 years of age and older who require full ventilator support for a minimum of 8 hours per day to sustain life.

(b) Used by residents 20 years of age and younger who require ventilator support to sustain life (no minimum time requirement).

Effective Date

This notice is effective upon publication in the *Pennsylvania Bulletin*.

Public Comment

Interested persons are invited to submit written comments regarding this notice to: Tom Jayson, Department of Public Welfare, Office of Long-Term Living, P. O. Box 2675, Harrisburg, PA 17105. Comments received within 30 days will be reviewed and considered for any subsequent revision of the notice.

Persons with a disability who require an auxiliary aid or service may submit comments using the Pennsylvania AT&T Relay Service by calling (800) 654-5984 (TDD users) or (800) 654-5988 (voice users).

ESTELLE B. RICHMAN,
Secretary

Fiscal Note: 14-NOT-610. No fiscal impact; (8) recommends adoption.

[Pa.B. Doc. No. 09-1254. Filed for public inspection July 10, 2009, 9:00 a.m.]

DEPARTMENT OF REVENUE

Pennsylvania \$60,000 Triple Bingo Instant Lottery Game

Under the State Lottery Law (72 P. S. §§ 3761-101—3761-314) and 61 Pa. Code § 819.203 (relating to notice of instant game rules), the Secretary of Revenue hereby provides public notice of the rules for the following instant lottery game:

1. *Name:* The name of the game is Pennsylvania \$60,000 Triple Bingo.

2. *Price:* The price of a Pennsylvania \$60,000 Triple Bingo instant lottery game ticket is \$3.

3. *Play Symbols:*

(a) Each Pennsylvania \$60,000 Triple Bingo instant lottery game ticket will contain six play areas designated as "Card 1," "Card 2," "Card 3," "Card 4," "Card 5" and "Card 6." The 77 play symbols located in the six play areas are: The numbers 1 through 75, "FREE" symbol and a Moneybag symbol. The "FREE" symbol is a free space. The Moneybag symbol is a free space, and when it appears in a winning pattern, the prize triples.

(b) Each ticket will also contain a "CALLER'S CARD" area. The "CALLER'S CARD" area will consist of 30 spaces on a 10 by 3 grid. The play symbols that may be located in each space on the grid are: The letter B with a number 1 through 15; the letter I with a number 16 through 30; the letter N with a number 31 through 45; the letter G with a number 46 through 60; and the letter O with a number 61 through 75.

(c) Each ticket will also contain a separate Bingo "Bonus" area containing two prize play symbols. The prize play symbols and their captions, which may be located in the Bingo "Bonus" area, are: \$9⁰⁰ (NIN DOL), \$10⁰⁰ (TEN DOL), \$18⁰⁰ (EGHTN), \$30⁰⁰ (THIRTY), \$60⁰⁰ (SIXTY), \$90⁰⁰ (NINTY) and \$100 (ONE HUN). The Bingo "Bonus" area is played separately from the rest of the game.

4. *Prizes:* The prizes that can be won in this game are: \$3, \$6, \$10, \$30, \$60, \$90, \$150, \$300, \$1,000, \$3,000, \$30,000 and \$60,000. The prizes that can be won in the Bingo "Bonus" area are: \$9, \$10, \$18, \$30, \$60, \$90 and \$100. The player can win up to four times on each ticket.

5. *Approximate Number of Tickets Printed For the Game:* Approximately 9,600,000 tickets will be printed for the Pennsylvania \$60,000 Triple Bingo instant lottery game.

6. *Determination of Prize Winners:*

(a) Holders of tickets matching the "CALLER'S CARD" play symbols in an "X" pattern, extending through the "FREE" space and through to each of the four corner spaces, on "Card 6," shall be entitled to a prize of \$60,000.

(b) Holders of tickets matching the "CALLER'S CARD" play symbols in an "X" pattern, extending through the

“FREE” space and through to each of the four corner spaces, on “Card 5,” shall be entitled to a prize of \$30,000.

(c) Holders of tickets matching the “CALLER’S CARD” play symbols in an “X” pattern, extending through the “FREE” space and through to each of the four corner spaces, on “Card 4,” shall be entitled to a prize of \$3,000.

(d) Holders of tickets matching the “CALLER’S CARD” play symbols in an “X” pattern, extending through the “FREE” space and through to each of the four corner spaces, on “Card 3,” shall be entitled to a prize of \$1,000.

(e) Holders of tickets matching the “CALLER’S CARD” play symbols in a diamond pattern, matching one square in the midpoint in each of the four outside rows and columns, on “Card 6,” shall be entitled to a prize of \$1,000.

(f) Holders of tickets matching the “CALLER’S CARD” play symbols in an “X” pattern, extending through the “FREE” space and through to each of the four corner spaces, on “Card 2,” shall be entitled to a prize of \$300.

(g) Holders of tickets matching the “CALLER’S CARD” play symbols in a diamond pattern, matching one square in the midpoint in each of the four outside rows and columns, on “Card 5,” shall be entitled to a prize of \$300.

(h) Holders of tickets matching the “CALLER’S CARD” play symbols in an “X” pattern, extending through the “FREE” space and through to each of the four corner spaces, on “Card 1,” shall be entitled to a prize of \$150.

(i) Holders of tickets matching the “CALLER’S CARD” play symbols in a diamond pattern, matching one square in the midpoint in each of the four outside rows and columns, on “Card 3” or “Card 4,” shall be entitled to a prize of \$150.

(j) Holders of tickets with two matching prize play symbols of \$100 (ONE HUN), in the Bingo “Bonus” area, on a single ticket, shall be entitled to a prize of \$100.

(k) Holders of tickets matching the “CALLER’S CARD” play symbols in the four corners on “Card 5” or “Card 6,” shall be entitled to a prize of \$90.

(l) Holders of tickets with two matching prize play symbols of \$90⁰⁰ (NINTY), in the Bingo “Bonus” area, on a single ticket, shall be entitled to a prize of \$90.

(m) Holders of tickets matching the “CALLER’S CARD” play symbols in a diamond pattern, matching one square in the midpoint in each of the four outside rows and columns, on “Card 2,” shall be entitled to a prize of \$60.

(n) Holders of tickets matching the “CALLER’S CARD” play symbols in the four corners on “Card 3” or “Card 4,” shall be entitled to a prize of \$60.

(o) Holders of tickets with two matching prize play symbols of \$60⁰⁰ (SIXTY), in the Bingo “Bonus” area, on a single ticket, shall be entitled to a prize of \$60.

(p) Holders of tickets matching the “CALLER’S CARD” play symbols in a diamond pattern, matching one square in the midpoint in each of the four outside rows and columns, on “Card 1,” shall be entitled to a prize of \$30.

(q) Holders of tickets matching the “CALLER’S CARD” play symbols in the four corners on “Card 2,” shall be entitled to a prize of \$30.

(r) Holders of tickets matching the “CALLER’S CARD” play symbols in four of the five spaces in a horizontal, vertical or diagonal line, and a Moneybag symbol in the remaining space of that same horizontal, vertical or diagonal line on “Card 5” or “Card 6,” shall be entitled to a prize of \$30.

(s) Holders of tickets with two matching prize play symbols of \$30⁰⁰ (THIRTY), in the Bingo “Bonus” area, on a single ticket, shall be entitled to a prize of \$30.

(t) Holders of tickets matching the “CALLER’S CARD” play symbols in four of the five spaces in a horizontal, vertical or diagonal line, and a Moneybag symbol in the remaining space of that same horizontal, vertical or diagonal line on “Card 4,” shall be entitled to a prize of \$18.

(u) Holders of tickets with two matching prize play symbols of \$18⁰⁰ (EGHTN), in the Bingo “Bonus” area, on a single ticket, shall be entitled to a prize of \$18.

(v) Holders of tickets matching the “CALLER’S CARD” play symbols in the four corners on “Card 1,” shall be entitled to a prize of \$10.

(w) Holders of tickets matching the “CALLER’S CARD” play symbols in a five-space horizontal, vertical or diagonal line on “Card 5” or “Card 6,” shall be entitled to a prize of \$10.

(x) Holders of tickets with two matching prize play symbols of \$10⁰⁰ (TEN DOL), in the Bingo “Bonus” area, on a single ticket, shall be entitled to a prize of \$10.

(y) Holders of tickets matching the “CALLER’S CARD” play symbols in four of the five spaces in a horizontal, vertical or diagonal line, and a Moneybag symbol in the remaining space of that same horizontal, vertical or diagonal line on “Card 1” or “Card 2” or “Card 3,” shall be entitled to a prize of \$9.

(z) Holders of tickets with two matching prize play symbols of \$9⁰⁰ (NIN DOL), in the Bingo “Bonus” area, on a single ticket, shall be entitled to a prize of \$9.

(aa) Holders of tickets matching the “CALLER’S CARD” play symbols in a five-space horizontal, vertical or diagonal line on “Card 4,” shall be entitled to a prize of \$6.

(bb) Holders of tickets matching the “CALLER’S CARD” play symbols in a five-space horizontal, vertical or diagonal line on “Card 1” or “Card 2” or “Card 3,” shall be entitled to a prize of \$3.

(cc) A player may win more than one prize on a ticket; however, the player cannot win more than one prize on each “Card.”

7. Number and Description of Prizes and Approximate Odds: The following table sets forth the approximate number of winners, amounts of prizes and approximate odds of winning:

<i>Get:</i>	<i>Win:</i>	<i>Approximate Odds Are 1 In:</i>	<i>Approximate No. of Winners Per 9,600,000 Tickets</i>
LINE CARD 1	\$3	22.22	432,000
LINE CARD 2	\$3	22.22	432,000
LINE CARD 3	\$3	22.22	432,000
(LINE CARD 2) + (LINE CARD 3)	\$6	23.81	403,200
LINE CARD 4	\$6	25	384,000
BONUS w/\$9	\$9	333.33	28,800
(LINE CARD 1) + (LINE CARD 2) + (LINE CARD 3)	\$9	333.33	28,800
LINE CARD 1 w/MONEYBAG	\$9	333.33	28,800
LINE CARD 2 w/MONEYBAG	\$9	333.33	28,800
LINE CARD 3 w/MONEYBAG	\$9	333.33	28,800
BONUS w/\$10	\$10	333.33	28,800
4 CORNERS CARD 1	\$10	500	19,200
LINE CARD 5	\$10	500	19,200
LINE CARD 6	\$10	500	19,200
BONUS w/\$18	\$18	500	19,200
(BONUS w/\$9) + (LINE CARD 1) + (LINE CARD 2) + (LINE CARD 3)	\$18	500	19,200
LINE CARD 4 w/MONEYBAG	\$18	500	19,200
BONUS w/\$30	\$30	1,000	9,600
DIAMOND CARD 1	\$30	1,000	9,600
4 CORNERS CARD 2	\$30	1,000	9,600
LINE CARD 5 w/MONEYBAG	\$30	1,000	9,600
BONUS w/\$60	\$60	4,800	2,000
(BONUS w/\$30) + (DIAMOND CARD 1)	\$60	4,800	2,000
(BONUS w/\$30) + (4 CORNERS CARD 2)	\$60	4,800	2,000
(BONUS w/\$30) + (LINE CARD 5 w/MONEYBAG)	\$60	4,800	2,000
4 CORNERS CARD 3	\$60	4,800	2,000
4 CORNERS CARD 4	\$60	4,800	2,000
(DIAMOND CARD 1) + (4 CORNERS CARD 2)	\$60	4,800	2,000
(4 CORNERS CARD 2) + (LINE CARD 5 w/MONEYBAG)	\$60	4,800	2,000
(DIAMOND CARD 1) + (LINE CARD 6 w/MONEYBAG)	\$60	4,800	2,000
DIAMOND CARD 2	\$60	4,800	2,000
BONUS w/\$90	\$90	4,800	2,000
(BONUS w/\$30) + (4 CORNERS CARD 3)	\$90	4,800	2,000
(BONUS w/\$30) + (4 CORNERS CARD 4)	\$90	4,800	2,000
4 CORNERS CARD 5	\$90	4,800	2,000
4 CORNERS CARD 6	\$90	4,800	2,000
(4 CORNERS CARD 2) + (4 CORNERS CARD 4)	\$90	4,800	2,000
(DIAMOND CARD 1) + (4 CORNERS CARD 3)	\$90	4,800	2,000
(DIAMOND CARD 1) + (4 CORNERS CARD 4)	\$90	4,800	2,000
(4 CORNERS CARD 2) + (LINE CARD 5 w/MONEYBAG) + (LINE CARD 6 w/MONEYBAG)	\$90	4,800	2,000
BONUS w/\$100	\$100	8,000	1,200
(BONUS w/\$30) + (LINE CARD 5) + (DIAMOND CARD 2)	\$100	8,571	1,120
(4 CORNERS CARD 1) + (4 CORNERS CARD 2) + (LINE CARD 5 w/MONEYBAG) + (LINE CARD 6 w/MONEYBAG)	\$100	8,571	1,120
(BONUS w/\$30) + (4 CORNERS CARD 3) + (4 CORNERS CARD 4)	\$150	20,000	480
"X" CARD 1	\$150	20,000	480
DIAMOND CARD 3	\$150	20,000	480
DIAMOND CARD 4	\$150	20,000	480
(4 CORNERS CARD 3) + (4 CORNERS CARD 5)	\$150	20,000	480
"X" CARD 2	\$300	30,000	320
("X" CARD 1) + (DIAMOND CARD 3)	\$300	30,000	320
(DIAMOND CARD 3) + (DIAMOND CARD 4)	\$300	30,000	320
DIAMOND CARD 5	\$300	30,000	320
"X" CARD 3	\$1,000	17,143	560
DIAMOND CARD 6	\$1,000	17,143	560
"X" CARD 4	\$3,000	60,000	160
"X" CARD 5	\$30,000	1,600,000	6
"X" CARD 6	\$60,000	1,600,000	6

MONEYBAG = Moneybag in winning pattern triples prize.

BONUS = Reveal two identical prize amounts in the Bonus, win that prize.

Prizes, including top prizes, are subject to availability at the time of purchase.

8. *Retailer Incentive Awards:* The Lottery may conduct a separate Retailer Incentive Game for retailers who sell Pennsylvania \$60,000 Triple Bingo instant lottery game tickets. The conduct of the game will be governed by 61 Pa. Code § 819.222 (relating to retailer bonuses and incentive).

9. *Unclaimed Prize Money:* For a period of 1 year from the announced close of Pennsylvania \$60,000 Triple Bingo, prize money from winning Pennsylvania \$60,000 Triple Bingo instant lottery game tickets will be retained by the Secretary for payment to the persons entitled thereto. If no claim is made within 1 year of the announced close of the Pennsylvania \$60,000 Triple Bingo instant lottery game, the right of a ticket holder to claim the prize represented by the ticket, if any, will expire and the prize money will be paid into the State Lottery Fund and used for purposes provided for by statute.

10. *Governing Law:* In purchasing a ticket, the customer agrees to comply with and abide by the State Lottery Law (72 P.S. §§ 3761-101—3761-314), 61 Pa. Code Part V (relating to State Lotteries) and the provisions contained in this notice.

11. *Termination of the Game:* The Secretary may announce a termination date, after which no further tickets from this game may be sold. The announcement will be disseminated through media used to advertise or promote Pennsylvania \$60,000 Triple Bingo or through normal communications methods.

STEPHEN H. STETLER,
Secretary

[Pa.B. Doc. No. 09-1255. Filed for public inspection July 10, 2009, 9:00 a.m.]

Pennsylvania Diamonds & Pearls Instant Lottery Game

Under the State Lottery Law (72 P.S. §§ 3761-101—3761-314) and 61 Pa. Code § 819.203 (relating to notice of instant game rules), the Secretary of Revenue hereby provides public notice of the rules for the following instant lottery game:

1. *Name:* The name of the game is Pennsylvania Diamonds & Pearls.

2. *Price:* The price of a Pennsylvania Diamonds & Pearls instant lottery game ticket is \$10.

3. *Play Symbols:* Each Pennsylvania Diamonds & Pearls instant lottery game ticket will contain one play area featuring a “WINNING NUMBERS” area and a “YOUR NUMBERS” area. The play symbols and their captions located in the “WINNING NUMBERS” area are: 1 (ONE), 2 (TWO), 3 (THREE), 4 (FOUR), 5 (FIVE), 6 (SIX), 7 (SEVEN), 8 (EIGHT), 9 (NINE), 11 (ELEVN), 12 (TWLV), 13 (THRTN), 14 (FORTN), 15 (FIFTN), 16 (SIXTN), 17 (SVNTN), 18 (EGHTN), 19 (NINTN), 20 (TWENT), 21 (TWYONE), 22 (TWYTWO), 23 (TWYTHR), 24 (TWYFOR), 25 (TWYFIV), 26 (TWYSIX), 27 (TWYSVN), 28 (TWYEGT), 29 (TWNIN), 30 (THIRTY), 31 (THYONE), 32 (THYTWO), 33 (THYTHR), 34 (THYFOR), 35 (THYFIV), 36 (THYSIX), 37 (THYSVN), 38 (THYEGT), 39 (THYNIN) and 40 (FORTY). The play symbols and their captions located in the “YOUR NUMBERS” area are: 1 (ONE), 2 (TWO), 3 (THREE), 4

(FOUR), 5 (FIVE), 6 (SIX), 7 (SEVEN), 8 (EIGHT), 9 (NINE), 11 (ELEVN), 12 (TWLV), 13 (THRTN), 14 (FORTN), 15 (FIFTN), 16 (SIXTN), 17 (SVNTN), 18 (EGHTN), 19 (NINTN), 20 (TWENT), 21 (TWYONE), 22 (TWYTWO), 23 (TWYTHR), 24 (TWYFOR), 25 (TWYFIV), 26 (TWYSIX), 27 (TWYSVN), 28 (TWYEGT), 29 (TWNIN), 30 (THIRTY), 31 (THYONE), 32 (THYTWO), 33 (THYTHR), 34 (THYFOR), 35 (THYFIV), 36 (THYSIX), 37 (THYSVN), 38 (THYEGT), 39 (THYNIN), 40 (FORTY), Ring symbol (RING), 10X symbol (10TIMES) and a Necklace symbol (NCKLCE).

4. *Prize Symbols:* The prize symbols and their captions located in the “YOUR NUMBERS” area are: \$5⁰⁰ (FIV DOL), \$10⁰⁰ (TEN DOL), \$15⁰⁰ (FIFTN), \$20⁰⁰ (TWENTY), \$40⁰⁰ (FORTY), \$50⁰⁰ (FIFTY), \$100 (ONE HUN), \$500 (FIV HUN), \$1,000 (ONE THO), \$10,000 (TEN THO) and \$250,000 (TWHNFYTH).

5. *Prizes:* The prizes that can be won in this game are: \$5, \$10, \$15, \$20, \$40, \$50, \$100, \$500, \$1,000, \$10,000 and \$250,000. A player can win up to 15 times on a ticket.

6. *Approximate Number of Tickets Printed For the Game:* Approximately 11,520,000 tickets will be printed for the Pennsylvania Diamonds & Pearls instant lottery game.

7. Determination of Prize Winners:

(a) Holders of tickets upon which any one of the “YOUR NUMBERS” play symbols matches any of the “WINNING NUMBERS” play symbols and a prize symbol of \$250,000 (TWHNFYTH) appears under the matching “YOUR NUMBERS” play symbol, on a single ticket, shall be entitled to a prize of \$250,000.

(b) Holders of tickets upon which any one of the “YOUR NUMBERS” play symbols matches any of the “WINNING NUMBERS” play symbols and a prize symbol of \$10,000 (TEN THO) appears under the matching “YOUR NUMBERS” play symbol, on a single ticket, shall be entitled to a prize of \$10,000.

(c) Holders of tickets upon which any one of the “YOUR NUMBERS” play symbols matches any of the “WINNING NUMBERS” play symbols and a prize symbol of \$1,000 (ONE THO) appears under the matching “YOUR NUMBERS” play symbol, on a single ticket, shall be entitled to a prize of \$1,000.

(d) Holders of tickets upon which any one of “YOUR NUMBERS” play symbols is a Ring symbol (RING), and a prize symbol of \$500 (FIV HUN) appears under the Ring symbol (RING), on a single ticket, shall be entitled to a prize of \$1,000.

(e) Holders of tickets upon which any one of the “YOUR NUMBERS” play symbols is a 10X symbol (10TIMES), and a prize symbol of \$100 (ONE HUN) appears under the 10X symbol (10TIMES), on a single ticket, shall be entitled to a prize of \$1,000.

(f) Holders of tickets upon which any one of the “YOUR NUMBERS” play symbols is a Necklace symbol (NCKLCE), and a prize symbol of \$50⁰⁰ (FIFTY) appears in ten of the “Prize” areas, and a prize symbol of \$100 (ONE HUN) appears in five of the “Prize” areas, on a single ticket, shall be entitled to a prize of \$1,000.

(g) Holders of tickets upon which any one of the “YOUR NUMBERS” play symbols matches any of the “WINNING NUMBERS” play symbols and a prize symbol of \$500 (FIV HUN) appears under the matching “YOUR NUMBERS” play symbol, on a single ticket, shall be entitled to a prize of \$500.

(h) Holders of tickets upon which any one of the "YOUR NUMBERS" play symbols is a 10X symbol (10TIMES), and a prize symbol of \$50⁰⁰ (FIFTY) appears under the 10X symbol (10TIMES), on a single ticket, shall be entitled to a prize of \$500.

(i) Holders of tickets upon which any one of the "YOUR NUMBERS" play symbols is a Necklace symbol (NCKLCE), and a prize symbol of \$40⁰⁰ (FORTY) appears in ten of the "Prize" areas, and a prize symbol of \$20⁰⁰ (TWENTY) appears in five of the "Prize" areas, on a single ticket, shall be entitled to a prize of \$500.

(j) Holders of tickets upon which any one of "YOUR NUMBERS" play symbols is a Ring symbol (RING), and a prize symbol of \$100 (ONE HUN) appears under the Ring symbol (RING), on a single ticket, shall be entitled to a prize of \$200.

(k) Holders of tickets upon which any one of the "YOUR NUMBERS" play symbols matches any of the "WINNING NUMBERS" play symbols and a prize symbol of \$100 (ONE HUN) appears under the matching "YOUR NUMBERS" play symbol, on a single ticket, shall be entitled to a prize of \$100.

(l) Holders of tickets upon which any one of "YOUR NUMBERS" play symbols is a Ring symbol (RING), and a prize symbol of \$50⁰⁰ (FIFTY) appears under the Ring symbol (RING), on a single ticket, shall be entitled to a prize of \$100.

(m) Holders of tickets upon which any one of the "YOUR NUMBERS" play symbols is a 10X symbol (10TIMES), and a prize symbol of \$10⁰⁰ (TEN DOL) appears under the 10X symbol (10TIMES), on a single ticket, shall be entitled to a prize of \$100.

(n) Holders of tickets upon which any one of the "YOUR NUMBERS" play symbols is a Necklace symbol (NCKLCE), and a prize symbol of \$5⁰⁰ (FIV DOL) appears in ten of the "Prize" areas, and a prize symbol of \$10⁰⁰ (TEN DOL) appears in five of the "Prize" areas, on a single ticket, shall be entitled to a prize of \$100.

(o) Holders of tickets upon which any one of the "YOUR NUMBERS" play symbols matches any of the "WINNING NUMBERS" play symbols and a prize symbol of \$50⁰⁰ (FIFTY) appears under the matching "YOUR NUMBERS" play symbol, on a single ticket, shall be entitled to a prize of \$50.

(p) Holders of tickets upon which any one of the "YOUR NUMBERS" play symbols is a 10X symbol (10TIMES), and a prize symbol of \$5⁰⁰ (FIV DOL) appears under the 10X symbol (10TIMES), on a single ticket, shall be entitled to a prize of \$50.

(q) Holders of tickets upon which any one of the "YOUR NUMBERS" play symbols matches any of the "WINNING NUMBERS" play symbols and a prize symbol of \$40⁰⁰ (FORTY) appears under the matching "YOUR NUMBERS" play symbol, on a single ticket, shall be entitled to a prize of \$40.

(r) Holders of tickets upon which any one of "YOUR NUMBERS" play symbols is a Ring symbol (RING), and a prize symbol of \$20⁰⁰ (TWENTY) appears under the Ring symbol (RING), on a single ticket, shall be entitled to a prize of \$40.

(s) Holders of tickets upon which any one of the "YOUR NUMBERS" play symbols matches any of the "WINNING NUMBERS" play symbols and a prize symbol of \$20⁰⁰ (TWENTY) appears under the matching "YOUR NUMBERS" play symbol, on a single ticket, shall be entitled to a prize of \$20.

(t) Holders of tickets upon which any one of "YOUR NUMBERS" play symbols is a Ring symbol (RING), and a prize symbol of \$10⁰⁰ (TEN DOL) appears under the Ring symbol (RING), on a single ticket, shall be entitled to a prize of \$20.

(u) Holders of tickets upon which any one of the "YOUR NUMBERS" play symbols matches any of the "WINNING NUMBERS" play symbols and a prize symbol of \$15⁰⁰ (FIFTN) appears under the matching "YOUR NUMBERS" play symbol, on a single ticket, shall be entitled to a prize of \$15.

(v) Holders of tickets upon which any one of the "YOUR NUMBERS" play symbols matches any of the "WINNING NUMBERS" play symbols and a prize symbol of \$10⁰⁰ (TEN DOL) appears under the matching "YOUR NUMBERS" play symbol, on a single ticket, shall be entitled to a prize of \$10.

(w) Holders of tickets upon which any one of "YOUR NUMBERS" play symbols is a Ring symbol (RING), and a prize symbol of \$5⁰⁰ (FIV DOL) appears under the Ring symbol (RING), on a single ticket, shall be entitled to a prize of \$10.

(x) Holders of tickets upon which any one of the "YOUR NUMBERS" play symbols matches any of the "WINNING NUMBERS" play symbols and a prize symbol of \$5⁰⁰ (FIV DOL) appears under the matching "YOUR NUMBERS" play symbol, on a single ticket, shall be entitled to a prize of \$5.

8. *Number and Description of Prizes and Approximate Odds:* The following table sets forth the approximate number of winners, amounts of prizes and approximate odds of winning:

<i>When Any Of Your Numbers Match Any Of The Winning Numbers, Win With Prize(s) Of:</i>	<i>Win:</i>	<i>Approximate Odds Are 1 In:</i>	<i>Approximate No. Of Winners Per 11,520,000 Tickets</i>
\$5 x 2	\$10	30	384,000
\$5 w/RING	\$10	28.57	403,200
\$10	\$10	26.67	432,000
\$5 x 3	\$15	40	288,000
\$15	\$15	40	288,000
\$5 x 4	\$20	60	192,000
\$10 x 2	\$20	60	192,000
\$10 w/RING	\$20	60	192,000
\$20	\$20	60	192,000
\$5 x 8	\$40	400	28,800
\$10 x 4	\$40	400	28,800
\$20 w/RING	\$40	400	28,800

When Any Of Your Numbers Match Any Of The Winning Numbers, Win With Prize(s) Of:

	Win:	Approximate Odds Are 1 In:	Approximate No. Of Winners Per 11,520,000 Tickets
\$40	\$40	400	28,800
\$5 x 10	\$50	1,200	9,600
\$5 w/10X	\$50	300	38,400
(\$20 w/RING) + (\$5 x 2)	\$50	400	28,800
\$40 + \$10	\$50	1,200	9,600
\$50	\$50	600	19,200
NECKLACE w/(\$5 x 10) + (\$10 x 5)	\$100	171.43	67,200
\$10 w/10X	\$100	400	28,800
\$20 x 5	\$100	400	28,800
\$50 x 2	\$100	400	28,800
\$50 w/RING	\$100	400	28,800
\$100	\$100	400	28,800
NECKLACE w/(\$40 x 10) + (\$20 x 5)	\$500	6,000	1,920
(\$40 x 10) + (\$50 x 2)	\$500	12,000	960
\$50 w/10X	\$500	12,000	960
\$100 x 5	\$500	12,000	960
(\$100 w/RING) + (\$100 x 3)	\$500	12,000	960
\$500	\$500	12,000	960
NECKLACE w/(\$50 x 10) + (\$100 x 5)	\$1,000	10,000	1,152
\$100 x 10	\$1,000	12,000	960
\$100 w/10X	\$1,000	12,000	960
\$500 w/RING	\$1,000	12,000	960
\$1,000	\$1,000	12,000	960
\$1,000 x 10	\$10,000	115,200	100
\$10,000	\$10,000	115,200	100
\$250,000	\$250,000	576,000	20

Get a "RING" (RING) symbol, win double the prize under that symbol.
 Get a "10X" (10TIMES) symbol, win 10 times the prize under that symbol.
 Get a "NECKLACE" (NCKLCE) symbol, win all 15 prizes shown.

Prizes, including the top prizes, are subject to availability at the time of purchase.

9. *Retailer Incentive Awards:* The Lottery may conduct a separate Retailer Incentive Game for retailers who sell Pennsylvania Diamonds & Pearls instant lottery game tickets. The conduct of the game will be governed by 61 Pa. Code § 819.222 (relating to retailer bonuses and incentive).

10. *Unclaimed Prize Money:* For a period of 1 year from the announced close of Pennsylvania Diamonds & Pearls, prize money from winning Pennsylvania Diamonds & Pearls instant lottery game tickets will be retained by the Secretary for payment to the persons entitled thereto. If no claim is made within 1 year of the announced close of the Pennsylvania Diamonds & Pearls instant lottery game, the right of a ticket holder to claim the prize represented by the ticket, if any, will expire and the prize money will be paid into the State Lottery Fund and used for purposes provided for by statute.

11. *Governing Law:* In purchasing a ticket, the customer agrees to comply with and abide by the State Lottery Law (72 P.S. §§ 3761-101—3761-314) and 61 Pa. Code Part V (relating to State Lotteries) and the provisions contained in this notice.

12. *Termination of the Game:* The Secretary may announce a termination date, after which no further tickets from this game may be sold. The announcement will be disseminated through media used to advertise or promote

Pennsylvania Diamonds & Pearls or through normal communications methods.

STEPHEN H. STETLER,
 Secretary

[Pa.B. Doc. No. 09-1256. Filed for public inspection July 10, 2009, 9:00 a.m.]

Pennsylvania Red Hot Tripler Instant Lottery Game

Under the State Lottery Law (72 P.S. §§ 3761-101—761-314) and 61 Pa. Code § 819.203 (relating to notice of instant game rules), the Secretary of Revenue hereby provides public notice of the rules for the following instant lottery game:

1. *Name:* The name of the game is Pennsylvania Red Hot Tripler.

2. *Price:* The price of a Pennsylvania Red Hot Tripler instant lottery game ticket is \$2.

3. *Play Symbols:* Each Pennsylvania Red Hot Tripler instant lottery game ticket will contain one play area featuring a "HOT NUMBERS" area and a "FLAMING NUMBERS" area. The play symbols and their captions located in the "HOT NUMBERS" area printed in black ink are: 1 (ONE), 2 (TWO), 3 (THREE), 4 (FOUR), 5 (FIVE), 6 (SIX), 7 (SEVEN), 8 (EIGHT), 9 (NINE), 10 (TEN), 11 (ELEVN), 12 (TWLV), 13 (THRTN), 14 (FORTN), 15 (FIFTN), 16 (SIXTN), 17 (SVNTN), 18 (EGHTN), 19 (NINTN) and 20 (TWENT). The play symbols and their captions located in the "HOT NUMBERS"

area printed in red ink are: 1 (ONE), 2 (TWO), 3 (THREE), 4 (FOUR), 5 (FIVE), 6 (SIX), 7 (SEVEN), 8 (EIGHT), 9 (NINE), 10 (TEN), 11 (ELEVN), 12 (TWLV), 13 (THRTN), 14 (FORTN), 15 (FIFTN), 16 (SIXTN), 17 (SVNTN), 18 (EGHTN), 19 (NINTN) and 20 (TWENT). The play symbols and their captions located in the "FLAMING NUMBERS" area printed in black ink are: 1 (ONE), 2 (TWO), 3 (THREE), 4 (FOUR), 5 (FIVE), 6 (SIX), 7 (SEVEN), 8 (EIGHT), 9 (NINE), 10 (TEN), 11 (ELEVN), 12 (TWLV), 13 (THRTN), 14 (FORTN), 15 (FIFTN), 16 (SIXTN), 17 (SVNTN), 18 (EGHTN), 19 (NINTN) and 20 (TWENT).

4. *Prize Symbols:* The prize symbols and their captions located in the "FLAMING NUMBERS" area are: \$1.⁰⁰ (ONE DOL), \$2.⁰⁰ (TWO DOL), \$4.⁰⁰ (FOR DOL), \$5.⁰⁰ (FIV DOL), \$10.⁰⁰ (TEN DOL), \$20.⁰⁰ (TWENTY), \$40.⁰⁰ (FORTY), \$50.⁰⁰ (FIFTY), \$100 (ONE HUN), \$400 (FOR HUN), \$500 (FIV HUN), \$1,000 (ONE THO) and \$25,000 (TWYFIVTHO).

5. *Prizes:* The prizes that can be won in this game are: \$1, \$2, \$4, \$5, \$10, \$20, \$40, \$50, \$100, \$400, \$500, \$1,000 and \$25,000. A player can win up to 10 times on a ticket.

6. *Approximate Number of Tickets Printed For the Game:* Approximately 12,960,000 tickets will be printed for the Pennsylvania Red Hot Tripler instant lottery game.

7. *Determination of Prize Winners:*

(a) Holders of tickets upon which any one of the "FLAMING NUMBERS" play symbols, with the symbol and caption printed in black ink, matches either of the "HOT NUMBERS" play symbols, with the symbol and caption printed in black ink, and a prize symbol of \$25,000 (TWYFIVTHO) appears under the matching "FLAMING NUMBERS" play symbol, on a single ticket, shall be entitled to a prize of \$25,000.

(b) Holders of tickets upon which any one of the "FLAMING NUMBERS" play symbols, with the symbol and caption printed in black ink, matches either of the "HOT NUMBERS" play symbols, with the symbol and caption printed in black ink, and a prize symbol of \$1,000 (ONE THO) appears under the matching "FLAMING NUMBERS" play symbol, on a single ticket, shall be entitled to a prize of \$1,000.

(c) Holders of tickets upon which any one of the "FLAMING NUMBERS" play symbols, with the symbol and caption printed in black ink, matches either of the "HOT NUMBERS" play symbols, with the symbol and caption printed in black ink, and a prize symbol of \$500 (FIV HUN) appears under the matching "FLAMING NUMBERS" play symbol, on a single ticket, shall be entitled to a prize of \$500.

(d) Holders of tickets upon which any one of the "FLAMING NUMBERS" play symbols, with the symbol and caption printed in black ink, matches either of the "HOT NUMBERS" play symbols, with the symbol and caption printed in black ink, and a prize symbol of \$400 (FOR HUN) appears under the matching "FLAMING NUMBERS" play symbol, on a single ticket, shall be entitled to a prize of \$400.

(e) Holders of tickets upon which any one of the "FLAMING NUMBERS" play symbols, with the symbol and caption printed in red ink, matches either of the "HOT NUMBERS" play symbols, with the symbol and caption printed in red ink, and a prize symbol of \$100 (ONE HUN) appears under the matching "FLAMING NUMBERS" play symbol, on a single ticket, shall be entitled to a prize of \$200.

(f) Holders of tickets upon which any one of the "FLAMING NUMBERS" play symbols is a Hot symbol (HOT), and a prize symbol of \$50.⁰⁰ (FIFTY) appears under the Hot symbol (HOT), on a single ticket, shall be entitled to a prize of \$150.

(g) Holders of tickets upon which any one of the "FLAMING NUMBERS" play symbols, with the symbol and caption printed in black ink, matches either of the "HOT NUMBERS" play symbols, with the symbol and caption printed in black ink, and a prize symbol of \$100 (ONE HUN) appears under the matching "FLAMING NUMBERS" play symbol, on a single ticket, shall be entitled to a prize of \$100.

(h) Holders of tickets upon which any one of the "FLAMING NUMBERS" play symbols, with the symbol and caption printed in red ink, matches either of the "HOT NUMBERS" play symbols, with the symbol and caption printed in red ink, and a prize symbol of \$50.⁰⁰ (FIFTY) appears under the matching "FLAMING NUMBERS" play symbol, on a single ticket, shall be entitled to a prize of \$100.

(i) Holders of tickets upon which any one of the "FLAMING NUMBERS" play symbols is a Hot symbol (HOT), and a prize symbol of \$20.⁰⁰ (TWENTY) appears under the Hot symbol (HOT), on a single ticket, shall be entitled to a prize of \$60.

(j) Holders of tickets upon which any one of the "FLAMING NUMBERS" play symbols, with the symbol and caption printed in black ink, matches either of the "HOT NUMBERS" play symbols, with the symbol and caption printed in black ink, and a prize symbol of \$50.⁰⁰ (FIFTY) appears under the matching "FLAMING NUMBERS" play symbol, on a single ticket, shall be entitled to a prize of \$50.

(k) Holders of tickets upon which any one of the "FLAMING NUMBERS" play symbols, with the symbol and caption printed in black ink, matches either of the "HOT NUMBERS" play symbols, with the symbol and caption printed in black ink, and a prize symbol of \$40.⁰⁰ (FORTY) appears under the matching "FLAMING NUMBERS" play symbol, on a single ticket, shall be entitled to a prize of \$40.

(l) Holders of tickets upon which any one of the "FLAMING NUMBERS" play symbols, with the symbol and caption printed in red ink, matches either of the "HOT NUMBERS" play symbols, with the symbol and caption printed in red ink, and a prize symbol of \$20.⁰⁰ (TWENTY) appears under the matching "FLAMING NUMBERS" play symbol, on a single ticket, shall be entitled to a prize of \$40.

(m) Holders of tickets upon which any one of the "FLAMING NUMBERS" play symbols is a Hot symbol (HOT), and a prize symbol of \$10.⁰⁰ (TEN DOL) appears under the Hot symbol (HOT), on a single ticket, shall be entitled to a prize of \$30.

(n) Holders of tickets upon which any one of the "FLAMING NUMBERS" play symbols, with the symbol and caption printed in black ink, matches either of the

“HOT NUMBERS” play symbols, with the symbol and caption printed in black ink, and a prize symbol of \$20.⁰⁰ (TWENTY) appears under the matching “FLAMING NUMBERS” play symbol, on a single ticket, shall be entitled to a prize of \$20.

(o) Holders of tickets upon which any one of the “FLAMING NUMBERS” play symbols, with the symbol and caption printed in red ink, matches either of the “HOT NUMBERS” play symbols, with the symbol and caption printed in red ink, and a prize symbol of \$10.⁰⁰ (TEN DOL) appears under the matching “FLAMING NUMBERS” play symbol, on a single ticket, shall be entitled to a prize of \$20.

(p) Holders of tickets upon which any one of the “FLAMING NUMBERS” play symbols is a Hot symbol (HOT), and a prize symbol of \$5.⁰⁰ (FIV DOL) appears under the Hot symbol (HOT), on a single ticket, shall be entitled to a prize of \$15.

(q) Holders of tickets upon which any one of the “FLAMING NUMBERS” play symbols, with the symbol and caption printed in black ink, matches either of the “HOT NUMBERS” play symbols, with the symbol and caption printed in black ink, and a prize symbol of \$10.⁰⁰ (TEN DOL) appears under the matching “FLAMING NUMBERS” play symbol, on a single ticket, shall be entitled to a prize of \$10.

(r) Holders of tickets upon which any one of the “FLAMING NUMBERS” play symbols, with the symbol and caption printed in red ink, matches either of the “HOT NUMBERS” play symbols, with the symbol and caption printed in red ink, and a prize symbol of \$4.⁰⁰ (FOR DOL) appears under the matching “FLAMING NUMBERS” play symbol, on a single ticket, shall be entitled to a prize of \$8.

(s) Holders of tickets upon which any one of the “FLAMING NUMBERS” play symbols is a Hot symbol (HOT), and a prize symbol of \$2.⁰⁰ (TWO DOL) appears under the Hot symbol (HOT), on a single ticket, shall be entitled to a prize of \$6.

(t) Holders of tickets upon which any one of the “FLAMING NUMBERS” play symbols, with the symbol and caption printed in black ink, matches either of the “HOT NUMBERS” play symbols, with the symbol and caption printed in black ink, and a prize symbol of \$5.⁰⁰ (FIV DOL) appears under the matching “FLAMING NUMBERS” play symbol, on a single ticket, shall be entitled to a prize of \$5.

(u) Holders of tickets upon which any one of the “FLAMING NUMBERS” play symbols, with the symbol and caption printed in black ink, matches either of the “HOT NUMBERS” play symbols, with the symbol and caption printed in black ink, and a prize symbol of \$4.⁰⁰ (FOR DOL) appears under the matching “FLAMING NUMBERS” play symbol, on a single ticket, shall be entitled to a prize of \$4.

(v) Holders of tickets upon which any one of the “FLAMING NUMBERS” play symbols, with the symbol and caption printed in red ink, matches either of the “HOT NUMBERS” play symbols, with the symbol and caption printed in red ink, and a prize symbol of \$2.⁰⁰ (TWO DOL) appears under the matching “FLAMING NUMBERS” play symbol, on a single ticket, shall be entitled to a prize of \$4.

(w) Holders of tickets upon which any one of the “FLAMING NUMBERS” play symbols is a Hot symbol (HOT), and a prize symbol of \$1.⁰⁰ (ONE DOL) appears under the Hot symbol (HOT), on a single ticket, shall be entitled to a prize of \$3.

(x) Holders of tickets upon which any one of the “FLAMING NUMBERS” play symbols, with the symbol and caption printed in black ink, matches either of the “HOT NUMBERS” play symbols, with the symbol and caption printed in black ink, and a prize symbol of \$2.⁰⁰ (TWO DOL) appears under the matching “FLAMING NUMBERS” play symbol, on a single ticket, shall be entitled to a prize of \$2.

(y) Holders of tickets upon which any one of the “FLAMING NUMBERS” play symbols, with the symbol and caption printed in red ink, matches either of the “HOT NUMBERS” play symbols, with the symbol and caption printed in red ink, and a prize symbol of \$1.⁰⁰ (ONE DOL) appears under the matching “FLAMING NUMBERS” play symbol, on a single ticket, shall be entitled to a prize of \$2.

(z) Holders of tickets upon which any one of the “FLAMING NUMBERS” play symbols, with the symbol and caption printed in black ink, matches either of the “HOT NUMBERS” play symbols, with the symbol and caption printed in black ink, and a prize symbol of \$1.⁰⁰ (ONE DOL) appears under the matching “FLAMING NUMBERS” play symbol, on a single ticket, shall be entitled to a prize of \$1.

8. *Number and Description of Prizes and Approximate Odds:* The following table sets forth the approximate number of winners, amounts of prizes and approximate odds of winning:

<i>When Any Of The Flaming Numbers Match Either Hot Number Win With Prize(s) Of:</i>	<i>Win:</i>	<i>Approximate Odds Are 1 In:</i>	<i>Approximate No. Of Winners Per 12,960,000 Tickets</i>
\$1 × 2	\$2	37.50	345,600
\$1 w/RED NUMBER MATCH	\$2	30	432,000
\$2	\$2	30	432,000
\$1 × 4	\$4	150	86,400
(\$1 w/HOT) + \$1	\$4	75	172,800
\$2 × 2	\$4	150	86,400
\$2 w/RED NUMBER MATCH	\$4	75	172,800
\$4	\$4	75	172,800
\$1 × 5	\$5	150	86,400
(\$1 w/HOT) + (\$1 × 2)	\$5	150	86,400
(\$2 w/RED NUMBER MATCH) + \$1	\$5	75	172,800
\$5	\$5	150	86,400
\$2 × 5	\$10	375	34,560

<i>When Any Of The Flaming Numbers Match Either Hot Number Win With Prize(s) Of:</i>	<i>Win:</i>	<i>Approximate Odds Are 1 In:</i>	<i>Approximate No. Of Winners Per 12,960,000 Tickets</i>
\$5 × 2	\$10	375	34,560
(\$2 w/HOT) + (\$2 × 2)	\$10	375	34,560
(\$2 w/RED NUMBER MATCH) + (\$2 × 3)	\$10	375	34,560
(\$4 w/RED NUMBER MATCH) + \$2	\$10	300	43,200
\$10	\$10	375	34,560
\$2 × 10	\$20	750	17,280
\$4 × 5	\$20	1,500	8,640
\$5 × 4	\$20	750	17,280
(\$5 w/HOT) + \$5	\$20	750	17,280
\$10 × 2	\$20	1,500	8,640
\$10 w/RED NUMBER MATCH	\$20	750	17,280
\$20	\$20	750	17,280
\$4 × 10	\$40	2,400	5,400
\$5 × 8	\$40	2,553	5,076
\$10 × 4	\$40	2,553	5,076
(\$10 w/HOT) + \$10	\$40	2,400	5,400
\$20 × 2	\$40	2,553	5,076
\$20 w/RED NUMBER MATCH	\$40	2,400	5,400
\$40	\$40	2,400	5,400
\$5 × 10	\$50	4,800	2,700
\$10 × 5	\$50	4,800	2,700
(\$10 w/HOT) + (\$10 × 2)	\$50	4,800	2,700
(\$10 w/RED NUMBER MATCH) + (\$10 × 3)	\$50	4,800	2,700
(\$20 w/RED NUMBER MATCH) + (\$5 × 2)	\$50	4,800	2,700
\$50	\$50	4,800	2,700
\$10 × 10	\$100	8,000	1,620
(\$20 w/HOT) + (\$20 × 2)	\$100	8,000	1,620
\$50 × 2	\$100	8,000	1,620
\$50 w/RED NUMBER MATCH	\$100	8,000	1,620
\$100	\$100	8,000	1,620
\$40 × 10	\$400	60,000	216
(\$50 w/HOT) + (\$50 × 5)	\$400	60,000	216
\$100 × 4	\$400	60,000	216
(\$100 w/RED NUMBER MATCH) + (\$100 × 2)	\$400	60,000	216
\$400	\$400	60,000	216
\$50 × 10	\$500	120,000	108
\$100 × 5	\$500	120,000	108
(\$100 w/RED NUMBER MATCH) + (\$100 × 3)	\$500	120,000	108
\$500	\$500	120,000	108
\$100 × 10	\$1,000	40,000	324
\$1,000	\$1,000	40,000	324
\$25,000	\$25,000	518,400	25

Red Number Match = Match a Red Flaming Number to either Red Hot Number, win double the prize shown under that number.

Get a "Hot" (HOT) symbol, win triple the prize shown under that symbol.

Prizes, including top prizes, are subject to availability at the time of purchase.

9. *Retailer Incentive Awards:* The Lottery may conduct a separate Retailer Incentive Game for retailers who sell Pennsylvania Red Hot Tripler instant lottery game tickets. The conduct of the game will be governed by 61 Pa. Code § 819.222 (relating to retailer bonuses and incentive).

10. *Unclaimed Prize Money:* For a period of 1 year from the announced close of Pennsylvania Red Hot Tripler, prize money from winning Pennsylvania Red Hot Tripler instant lottery game tickets will be retained by the

Secretary for payment to the persons entitled thereto. If no claim is made within 1 year of the announced close of the Pennsylvania Red Hot Tripler instant lottery game, the right of a ticket holder to claim the prize represented by the ticket, if any, will expire and the prize money will be paid into the State Lottery Fund and used for purposes provided for by statute.

11. *Governing Law:* In purchasing a ticket, the customer agrees to comply with and abide by the State Lottery Law (72 P.S. §§ 3761-1013—3761-314), 61 Pa. Code Part V (relating to State Lotteries) and the provisions contained in this notice.

12. *Termination of the Game*: The Secretary may announce a termination date, after which no further tickets from this game may be sold. The announcement will be disseminated through media used to advertise or promote Pennsylvania Red Hot Tripler or through normal communications methods.

STEPHEN H. STETLER,
Secretary

[Pa.B. Doc. No. 09-1257. Filed for public inspection July 10, 2009, 9:00 a.m.]

DEPARTMENT OF STATE

Election for the Office of Judge of The Superior Court of Pennsylvania

On June 15, 2009, the Secretary of the Commonwealth received written notice that Judge Maureen Lally-Green has revoked her declaration of candidacy for retention as a Judge of the Superior Court of Pennsylvania. Under the Constitution and laws of the Commonwealth, an election for the judicial office held by Judge Lally-Green will occur as part of the Municipal Election to be held November 3, 2009.

In the Municipal Election, the electors of the Commonwealth will elect four Judges of the Superior Court of Pennsylvania. Each elector will be entitled to vote for up to four candidates, with the four candidates receiving the largest number of valid votes being elected.

In the Municipal Primary held May 19, 2009, the electors of the Democratic Party and the Republican Party each nominated three candidates for the office of Judge of the Superior Court. By law, each of the certified Statewide political parties of the Commonwealth—the Democratic Party, the Republican Party and the Libertarian Party—will be permitted to nominate one additional candidate for Superior Court by submitting to the Secretary of the Commonwealth, no later than September 14, 2009, a nomination certificate in the form prescribed by law and prepared in accordance with the applicable rules of the political party. See 25 P. S. §§ 2938.3, 2953 and 2954 (relating to vacancy due to revocation of declaration of candidacy for retention; filling of certain vacancies in public office by means of nomination certificates and nomination papers; and number, form and requirements of nomination certificates to fill certain vacancies). Political bodies will be permitted to nominate a candidate by filing with the Secretary of the Commonwealth, no later than September 14, 2009, nomination papers prepared and submitted in accordance with the requirements of the Pennsylvania Election Code. *See id.*

Questions respecting this notice may be directed to Shauna Graves, Assistant Counsel, Department of State at (717) 265-7632 or shgraves@state.pa.us.

PEDRO A. CORTÈS,
Secretary

[Pa.B. Doc. No. 09-1258. Filed for public inspection July 10, 2009, 9:00 a.m.]

ENVIRONMENTAL HEARING BOARD

Upper Saucon Sewage Treatment Authority v. DEP; EHB Doc. No. 2009-092-C

Upper Saucon Sewage Treatment Authority has appealed the issuance by the Department of Environmental Protection of an NPDES permit to same for a facility in Upper Saucon Township, Lehigh County.

A date for the hearing on the appeal has not yet been scheduled.

The appeal is filed with the Environmental Hearing Board (Board) at its office on the Second Floor, Rachel Carson State Office Building, 400 Market Street, P. O. Box 8457, Harrisburg, PA 17105-8457, and may be reviewed by any interested party on request during normal business hours. If information concerning this notice is required in an alternative form, contact the Secretary to the Board at (717) 787-3483. TDD users may telephone the Board through the Pennsylvania AT&T Relay Center at (800) 654-5984.

Petitions to intervene in the appeal may be filed with the Board by interested parties under 25 Pa. Code § 1021.81 (relating to intervention). Copies of the Board's rules of practice and procedure are available upon request from the Board.

THOMAS W. RENWAND,
Acting Chairperson

[Pa.B. Doc. No. 09-1259. Filed for public inspection July 10, 2009, 9:00 a.m.]

FISH AND BOAT COMMISSION

Approved Courses of Instruction in Boating Safety Education

Section 91.6(a)(1) of 58 Pa. Code (relating to Boating Safety Education Certificates) defines a Boating Safety Education Certificate for residents of this Commonwealth as a document issued by the Fish and Boat Commission (Commission) certifying that the person named on the certificate has established proof of competency through the successful completion of a course approved in accordance with § 91.7 (relating to criteria for courses of instruction in boating safety education). Under § 91.7, the Executive Director of the Commission may approve, by notice, boating safety education courses that meet the course criteria established under that section and will publish a list of approved boating safety education courses in the *Pennsylvania Bulletin* on an annual basis or more frequently as required. The Executive Director has approved the following courses in boating safety education for Commonwealth residents, effective July 1, 2009:

- Fish and Boat Commission (classroom course)
- United States Coast Guard Auxiliary (classroom course)
- United States Power Squadrons (classroom course)

- Kalkomey Enterprises, Inc., d/b/a Boat Ed (correspondence course)
- BoaterExam America, Inc. (Internet course)
- Kalkomey Enterprises, Inc., d/b/a Boat Ed (Internet course)

For nonresidents, a Boating Safety Education Certificate is a certificate, card or other official document that indicates on the certificate, card or other document successful completion of a course approved by the National Association of State Boating Law Administrators.

DOUGLAS J. AUSTEN, Ph.D.,
Executive Director

[Pa.B. Doc. No. 09-1260. Filed for public inspection July 10, 2009, 9:00 a.m.]

INDEPENDENT REGULATORY REVIEW COMMISSION

Notice of Comments Issued

Section 5(g) of the Regulatory Review Act (71 P. S. § 745.5(g)) provides that the Independent Regulatory Review Commission (Commission) may issue comments within 30 days of the close of the public comment period. The Commission comments are based upon the criteria contained in section 5.2 of the Regulatory Review Act (71 P. S. § 645.5b).

The Commission has issued comments on the following proposed regulation. The agency must consider these comments in preparing the final-form regulation. The final-form regulation must be submitted within 2 years of the close of the public comment period or it will be deemed withdrawn.

<i>Reg. No.</i>	<i>Agency/Title</i>	<i>Close of the Public Comment Period</i>	<i>IRRC Comments Issued</i>
125-102	Pennsylvania Gaming Control Board Key Employees and Complimentary Services or Items 39 Pa.B. 2113 (April 25, 2009)	5/26/09	6/25/09

**Pennsylvania Gaming Control Board
Regulation #125-102 (IRRC #2757)
Key Employees and Complimentary
Services or Items**

June 25, 2009

We submit for your consideration the following comments on the proposed rulemaking published in the April 25, 2009 *Pennsylvania Bulletin*. Our comments are based on criteria in Section 5.2 of the Regulatory Review Act (71 P. S. § 745.5b). section 5.1(a) of the Regulatory Review Act (71 P. S. § 745.5a(a)) directs the Pennsylvania Gaming Control Board (Board) to respond to all comments received from us or any other source.

1. Section 401a.3. Definitions—Need; Economic impact.

The Board states it has amended the definition of “key employee” to expand the list of positions that require a key employee license. Several licensees have commented that this amendment is unnecessary and costly. The licensees state they are not aware of any problems that the amendment is designed to address.

It is our understanding that the key employee license requires a significantly more detailed background and financial review of an employee compared to a gaming license. The Board should provide the following to justify its proposed amendment:

- Explain the specific problem or problems the amendment addresses.
- Explain the difference between the requirements for a gaming employee and a key employee license, including the difference in costs.
- Explain how the benefits derived from the amendment justify the cost imposed.

2. Section 465a.7. Complimentary services or items.—Need; Economic impact; Clarity.

Submit internal controls for complimentary services to the Board for approval

The existing regulation in Subsection (a) requires licensees to maintain a written record of internal controls, but specifically does not require Board approval of them. The amendment to Subsection (a) would now require Board approval of internal controls for complimentary services and items. Commentators believe the existing regulation is sufficient and oppose the amendment because they believe it is unnecessary. The commentators believe this provision would curtail operating flexibility and would lead to frivolous compliance issues. The Board should provide further justification for the need to approve these internal controls and explain the economic impact of the amendment.

Clarity of approval process

The Board is amending Subsection (a) to require slot machine licensees to “submit internal controls for complimentary services and items to the Board for approval under § 465a.2 (relating to internal control systems and audit protocols).” The cross-reference to “approval under § 465a.2” is not clear because Section 465a.2 contains two approval processes. Under Section 465a.2, Subsection (a) is an approval process for initial internal controls and Subsection (f) is an approval process for amendments to internal controls. Since licensees under existing regulation already have approved internal controls, but did not have to obtain approval of internal controls for complimentary services, will the Board consider the filings pursuant to this rulemaking to be an initial filing or an amendment? The Board should clarify the approval process that will be used, the information required for submittal of internal controls for complimentary services and the cross-reference to “approval under § 465a.2.”

ARTHUR COCCODRILLI,
Chairperson

[Pa.B. Doc. No. 09-1261. Filed for public inspection July 10, 2009, 9:00 a.m.]

Notice of Filing of Final Rulemakings

The Independent Regulatory Review Commission (Commission) received the following regulations. They are scheduled to be considered on the date noted. The Commission's public meetings are held at 333 Market Street, 14th Floor, in Harrisburg, PA at 10:30 a.m. To obtain a copy of the regulation, interested parties should first contact the promulgating agency. If a copy cannot be obtained from the promulgating agency, the Commission will provide a copy or you can obtain a copy from our web site, www.irrc.state.pa.us.

Final-Form

Reg. No.	Agency/Title	Received	Public Meeting
57-262	Pennsylvania Public Utility Commission Household Goods in Use Carrier	6/26/09	8/6/09
16A-5422	State Board of Pharmacy Fees	6/29/09	8/6/09
106-9	Environmental Hearing Board Practice and Procedure	7/30/09	8/6/09

ARTHUR COCCODRILLI,
Chairperson

[Pa.B. Doc. No. 09-1262. Filed for public inspection July 10, 2009, 9:00 a.m.]

INSURANCE DEPARTMENT

Re: Allianz Life Insurance Company of North America; Rate Increase Filing for Several LTC Forms; Rate Filing

Allianz Life Insurance Company of North America is requesting a 25% increase on the following forms: N-2350-P-PA, N-2350-P-1-PA, N-2720-P-PA, N-2721-P-PA, N-2720-P-PA(Q), N-2720-P-PA(NQ), N-2721-P-PA(Q), N-2721-P-PA(NQ), 1C-P-N-PA, 1C-P-N-A-PA, 1C-P-Q-PA, 1C-P-Q-A-PA, 1F-P-N-PA, 1F-P-N-A-PA, 1F-P-Q-PA, 1F-P-Q-A-PA, 1H-P-N-PA, 1H-P-N-A-PA, 1H-P-Q-PA, 1H-P-Q-A-PA, N-4040-P-PA(Q), N-4040-P-PA(NQ), N-4041-P-PA(Q), N-4041-P-PA(NQ), 2-P, 2-P-A, N-3000-P-PA(Q), N-3000-P-PA(NQ), N-3001-P-PA(Q), N-3001-P-PA(NQ), 7-P-Q-PA, 7-P-Q-PA-1, 7-P-F-Q-PA, 7-P-F-Q-PA-1, 7-R4, 8-P-Q-PA and 8-P-F-Q-PA. A total of 2,636 Pennsylvania policyholders will be affected by this rate adjustment.

Unless formal administrative action is taken prior to September 24, 2009, the subject filing may be deemed approved by operation of law.

A copy of the filing is available on the Insurance Department's web site at www.ins.state.pa.us. Scroll down the home page and click on "Consumer Information" located on the left side. Next scroll down to "General Information," located in the middle of the page, and click on "Notices." The pdf copy of this filing is located at the link "Filing.pdf" following the name of the filing.

Interested parties are invited to submit written comments, suggestions or objections to James Laverty, Actuary, Insurance Department, Insurance Product Regulation and Market Enforcement, Room 1311, Strawberry Square,

Harrisburg, PA 17120, jlaverty@state.pa.us within 30 days after publication of this notice in the *Pennsylvania Bulletin*.

JOEL SCOTT ARIO,
Insurance Commissioner

[Pa.B. Doc. No. 09-1263. Filed for public inspection July 10, 2009, 9:00 a.m.]

Re: State Farm Fire and Casualty Company; Homeowners; Rate and Rule Revision; Rate Filing

On June 25, 2009, the Insurance Department (Department) received from State Farm Fire and Casualty Company a filing for a rate level and rule change for homeowners insurance.

The company requests an overall 9.2% increase amounting to \$36,463,012 annually, to be effective October 15, 2009, for new business and December 1, 2009, for renewal business.

Unless formal administrative action is taken prior to July 25, 2009, the subject filing may be deemed approved by operation of law.

A copy of the filing is available on the Department's web site at www.ins.state.pa.us. To access the filing, under "Quick Links" click on "Rate Filings Published in the PA Bulletin."

A copy of the filing is also available for public inspection, by appointment, during normal working hours at the Department's Regional office in Harrisburg.

Interested parties are invited to submit written comments, suggestions or objections to Michael McKenney, Insurance Department, Office of Insurance Product Regulation, 1311 Strawberry Square, Harrisburg, PA 17120, mmckenney@state.pa.us within 30 days after publication of this notice in the *Pennsylvania Bulletin*.

JOEL SCOTT ARIO,
Insurance Commissioner

[Pa.B. Doc. No. 09-1264. Filed for public inspection July 10, 2009, 9:00 a.m.]

Scott R. Williams; Prehearing

License Denial; Doc. No. AG09-06-018

The proceedings in this matter will be governed by 2 Pa.C.S. §§ 501—508 and 701—704 (relating to the Administrative Agency Law); 1 Pa. Code Part II (relating to General Rules of Administrative Practice and Procedure); and 31 Pa. Code Chapter 56 (relating to special rules of administrative practice and procedure).

A prehearing telephone conference initiated by this office is scheduled for August 12, 2009, at 10 a.m. Each party shall provide the Hearings Administrator a telephone number to be used for the telephone conference on or before August 10, 2009. A hearing shall occur on August 26, 2009, at 10 a.m. in the Administrative Hearings Office, Capitol Associate Building, Room 200, 901 North Seventh Street, Harrisburg, PA.

If an attorney or representative for a party attending the conference does not have complete settlement author-

ity relative to this matter, the party or persons with full settlement authority shall be available by telephone during the conference. At the prehearing telephone conference, the parties shall be prepared to discuss settlement, stipulations, witnesses and the documents anticipated for use at the hearing, estimated time for the hearing, special evidentiary or legal issues and other matters relevant to the orderly, efficient and just resolution of this matter.

Motions preliminary to those at hearing, protests, petitions to intervene or notices of intervention, if any, must be filed on or before July 28, 2009, with the Hearings Administrator, Administrative Hearings Office, Capitol Associates Building, Room 200, 901 North Seventh Street, Harrisburg, PA 17102. Answer to petitions to intervene, if any shall be filed on or before August 11, 2009.

Persons with a disability who wish to attend the previously-referenced administrative hearing and require an auxiliary aid, service or other accommodation to participate in the hearing, contact Donna R. Fleischauer, Human Resources Director, at (717) 705-4194.

JOEL SCOTT ARIO,
Insurance Commissioner

[Pa.B. Doc. No. 09-1265. Filed for public inspection July 10, 2009, 9:00 a.m.]

PENNSYLVANIA PUBLIC UTILITY COMMISSION

Implementation Order

Public Meeting held
June 18, 2009

Commissioners Present: James H. Cawley, Chairperson;
Tyrone J. Christy, Vice Chairperson; Kim Pizzigrilli;
Wayne E. Gardner; Robert F. Powelson, Statement

*Smart Meter Procurement and Installation; Doc. No.
M-2009-2092655*

Implementation Order

By the Commission:

The Pennsylvania General Assembly (General Assembly) has directed that electric distribution companies with more than 100,000 customers file smart meter technology procurement and installation plans with the Commission for approval. 66 Pa.C.S. § 2807(f). This Implementation Order will establish the standards each plan must meet and provide guidance on the procedures to be followed for submittal, review and approval of all aspects of each smart meter plan. This Implementation Order will also establish minimum smart meter capability and guidance on the Commission's expectations for deployment of smart meters.

Background and History of this Proceeding

Governor Edward Rendell signed Act 129 of 2008 ("the Act" or "Act 129") into law on October 15, 2008. The Act took effect 30 days thereafter on November 14, 2008. Among other things, the Act specifically directed that within 9 months of its effective date, electric distribution companies ("EDCs") are to file, with the Commission for approval, a smart meter technology procurement and installation plan. 66 Pa.C.S. § 2807(f)(1). Each EDC

smart meter plan must describe the smart meter technologies the EDC proposes to install, upon request from a customer at the customer's expense, in new construction and in accordance with a depreciation schedule not to exceed 15 years. 66 Pa.C.S. § 2807(f)(1) and (2). The Act also establishes a requirement for EDCs to make available to third parties direct meter access and electronic access to meter data by third parties, upon customer consent. 66 Pa.C.S. § 2807(f)(3). The Act further defines minimum smart meter technology capabilities. 66 Pa.C.S. § 2807(g). Finally, the Act establishes acceptable cost recovery methods. 66 Pa.C.S. § 2807(7).

On March 30, 2009, the Commission issued a Secretarial Letter seeking comments on a draft staff proposal and additional questions regarding EDC smart meter procurement and installation. Comments were due by April 15, 2009, with reply comments due April 27, 2009. On April 9, 2009, the Commission, at the request of several interested parties, issued a Secretarial Letter extending the comment period to April 20, 2009, and the reply comment period to April 29, 2009.

The following parties filed comments: West Penn Power Company, d/b/a Allegheny Power ("Allegheny"); Citizen Power ("Citizen"); Constellation NewEnergy, Inc. ("Constellation"); Duquesne Light Company ("Duquesne"); Elster Integrated Solutions ("Elster"); The Energy Association of Pennsylvania ("EA"), Exelon Energy ("Exelon"); Metropolitan Edison Company, Pennsylvania Electric Company, Pennsylvania Power Company (collectively "FirstEnergy"); the Industrial Energy Consumers of Pennsylvania ("IECPA"); Office of Consumer Advocate ("OCA"); PECO Energy Company ("PECO"); PPL Electric Utilities Corporation ("PPL"); Sensus Metering Systems ("Sensus"); Tendril Networks, Inc. ("Tendril"); and Trilliant, Inc. ("Trilliant"). The following parties filed reply comments: Duquesne; EA; FirstEnergy; IECPA; PECO; and PPL.¹

Discussion

In this section the Commission will outline the standards each plan must meet and provide guidance on the procedures to be followed for submittal, review and approval of all aspects of each smart meter plan. This section will also establish guidance on the Commission's expectations for the deployment of smart meters, as well as minimum smart meter capabilities. This section will also describe requirements regarding access to smart meters and data. Finally, in this section the Commission will provide guidance on EDC smart meter technology cost recovery.

A. Plan Approval Process

Within 9 months after the effective date of Act 129, each EDC with more than 100,000 customers is to file a smart meter technology procurement and installation plan with the Commission for approval. 66 Pa.C.S. § 2807(f)(1) and (6). As Act 129 became effective on November 14, 2008, the smart meter plans must be submitted on or before August 14, 2009. Each smart meter plan shall include: a summary of the EDC's current deployment of smart meter technology, if any; a plan for future deployment, complete with dates for key milestones and measurable goals; and such other information as is required by this Order. The plans shall be served on the Office of Consumer Advocate, the Office of Small

¹ Wal-Mart Stores East, LP and Sam's East Inc. filed a Petition for Extension of Time to file reply comments, which this Commission denied in a letter dated May 6, 2009. While we rejected Wal-Mart's and Sam's petition, we did receive and consider their reply comments submitted on May 1, 2009.

Business Advocate, the Office of Trial Staff, and Electric Generation Suppliers licensed to provide service in the Commonwealth.

Comments to the smart meter plans will be permitted to be filed by September 25, 2009. Following the receipt of comments, the plans will be referred to the Office of Administrative Law Judge for such proceedings as may be deemed necessary. There will be at least one technical conference scheduled for each plan during October, 2009, at which the filing EDC will present personnel with in-depth knowledge of the plan who can respond to questions regarding all aspects of the plan. The technical conference(s) shall be transcribed and the transcript(s) will become part of the record in the proceeding.² Any evidentiary hearings that may be necessary shall be held during November 2009.

At the conclusion of the technical conference and any evidentiary hearings that may be necessary, an initial decision will be issued resolving all issues raised in the proceeding. It is anticipated that an Initial Decision will be issued on or before January 29, 2010. Parties will be permitted to file Exceptions and Reply Exceptions as set forth in Section 5.533 of the Commission's Regulations, 52 Pa. Code § 5.533. Parties are strongly encouraged to pursue settlement opportunities during the proceeding. It is expected that the comments and technical conference(s) will promote settlement efforts.

Several parties provided comments on the staff proposal's plan approval process. The EA asserted that the plan approval process should be a collaborative process rather than an adversary proceeding. We note that, after smart meter plans are referred to the OALJ, the proceedings will be conducted in accordance with the Commission's Rules of Administrative Practice and Procedure. This does not mean that the plan approval process must be a contentious adversary proceeding. We encourage parties to seek collaborative solutions to issues that arise during the plan approval process. Nevertheless, due process considerations require that we preserve the right of the parties to litigate if cooperative solutions cannot be reached and obtain an adjudication from the Commission.

Several commentators, including the OCA, expressed concern that the plan approval process described in the staff proposal did not provide adequate time for review of smart meter plans. They noted that Act 129 does not prescribe the period for reviewing and approving smart meter plans. Consequently, they argued that the plan approval process can and should be extended so that the review of smart meter plans is not unduly constrained.

In addition, the OCA and other commentators asserted that the proposed plan approval process should be modified to improve coordination with other proceedings required by Act 129. They point out that, under the plan approval process as described in the staff proposal, comments would be due and technical conferences would be held during August and September, 2009. During that same period, the EDCs, the statutory advocates, the ALJs and many other interested stakeholders will be engaged in Act 129 proceedings regarding Energy Efficiency and Conservation Plan approvals. These commenters conclude that the plan approval process should be modified so that it is better integrated with Energy Efficiency and Conservation Plan approvals.

² Any technical conference should be conducted as informally as possible, consistent with the good order of the proceedings. Lay persons will be permitted to directly ask questions of the EDC representatives, although such lay persons must be affiliated with an admitted Party of Record.

Allegheny, on the other hand, asserted that Initial Decisions should be issued quickly due to the time necessary to implement plans following their approval. In addition, Duquesne expressed its support for the plan approval process described in the staff proposal.

While the Commission agrees with the need to complete the plan approval process expeditiously, we are persuaded that the process, and its results, will be improved considerably if we extend the time period for reviewing and approving plans. We will not, however, adopt OCA's proposal as that proposal does not provide the ALJs with adequate time to prepare an initial decision following the receipt of briefs and reply briefs in December 2009.

Accordingly, as outlined previously, we will require smart meter plans to be filed with the Commission on or before August 14, 2009. Comments may be filed with the Commission on or before September 25, 2009. Technical conferences will be held during October 2009, with evidentiary hearings, if necessary, to be held during November 2009, and Initial Decisions to be issued on or before January 29, 2010. Any party may file Exceptions and/or Reply Exceptions to the Initial Decisions, in accordance with Commission Regulations, before the Commission issues its final decision.

B. Smart Meter Deployment

Act 129 requires EDCs to furnish smart meter technology: (1) upon request from a customer that agrees to pay the cost of the smart meter at the time of the request; (2) in new building construction; and (3) in accordance with a depreciation schedule not to exceed 15 years. 66 Pa.C.S. § 2807(f)(2). The Commission recognizes that a fully functional smart meter involves more than just the meter hardware attached to the customer's premises. A fully functional smart meter that supports the capabilities required by Act 129 and as outlined as follows, involves an entire network, to include the meter, two-way communication, computer hardware and software, and trained support personnel. The Commission also recognizes that it may take time for EDCs to select and install the required smart meter network components, and to train support personnel.

1. Network Development and Installation Milestones

As EDCs will need time to develop and install the entire smart meter network, the Commission is granting a network development and installation grace period of up to 30 months following plan approval. During this grace period the Commission will not require EDCs to install a smart meter at a customer's premises. However, during this grace period, the Commission will require EDCs to provide interval data capable meters, if the existing meter is not capable of providing interval data, and direct access to the customer's interval data to third-parties, such as EGSs or CSPs, upon customer request.³ The access to this interval data should be available in real-time, if requested, and in a manner consistent with RTO requirements. In addition, EDCs will be permitted to continue to offer their already established and approved time-of-use rate programs.

The Commission also directs all covered EDCs to include in their smart meter procurement and installation plan filing a proposal for meeting specific milestones within this 30 month grace period. Each covered EDC must include a justification and its plan for meeting the following milestones:

³ These interval capable meters are not smart meters as they will not have the capabilities outlined in section C of this Order. However, they are capable of providing real-time pulse data that enables the recording of usage at set intervals.

- Assessment of needs and technological solutions.
- Selection of technologies and vendors.
- Establishment of network designs.
- Establishment of plans for training personnel.
- Establishment of plans for installation, testing and rollout of support equipment and software.
- Installation, testing and rollout of support equipment and software.
- Establishment of plans to design, test and certify EDI transaction capability consistent with this order.
- Establishment of plans for installation of meters consistent with the rollout requirements described as follows.

Each plan must include a schedule to meet each of these milestones, as well as specific reporting deadlines when the EDC will provide this Commission with reports on the status of its plan.

Several commentators provided input regarding the proposed 18 month network development and installation grace period. Overall, the topic of an 18 month grace period was the issue that generated the most consensus. The general take on the issue was that 18 months was not nearly enough time for the EDCs to have their smart meter networks up and running. Among those holding this position was: the EA, Allegheny, PPL, FirstEnergy, PECO and Duquesne. Specifically, PPL noted that just the selection and procurement process for the meters would take 18 months, while a separate 18 month period would be required for planning and development associated with meter data management and an additional couple of years for the installation and integration of such systems.

FirstEnergy urged the Commission to remain flexible with its time lines, due to the inherent differences of the EDCs' service territories and starting points. The EA, FirstEnergy and PECO asserted that the 18 month grace period should not commence until a vendor contract is approved. PECO anticipated delays in the marketplace due to the high number of EDCs purchasing smart meters and network equipment at the same time and suggested delaying the start of the grace period until a final vendor contract is signed and approved. The EA supports the use of key goals and milestones for each EDC and encourages flexibility of such goals, as all EDCs are unique.

It seems clear that the suggested 18 month grace period is not a sufficient amount of time for the EDCs to design and install their smart meter networks. The Commission agrees that some flexibility must be provided in the design and installation of a smart meter network, as some EDCs face greater logistical challenges than others do. Therefore, the Commission has established a period of up to 30 months for each EDC to assess its needs, select technology, secure vendors, train personnel, install and test support equipment and establish a detailed meter deployment schedule consistent with the statutory requirements. This grace period will commence upon Commission approval of an EDC's smart meter plan. This will afford each EDC more time and flexibility in the design and development process to ensure that it can meet the demands and challenges unique to each service territory.

2. Customer Request

As pointed out previously, the Commission will not require EDCs to deploy smart meters until after the

EDC's Commission approved network development and installation grace period ends. Once this grace period expires, each covered EDC must supply a smart meter upon request by a customer, per Act 129.

The Commission recognizes that deployment of smart meters on a piecemeal or individual basis could involve greater costs than a systematic systemwide deployment. The General Assembly recognized this as well when it included the proviso that the customer requesting the smart meter must agree to pay for the cost of the smart meter. However, the Commission does not believe it was the intent of the General Assembly for this customer to pay the entire cost of the smart meter and its supporting infrastructure. Such a requirement would be so cost-prohibitive that no customer would request a smart meter. Furthermore, the customer would be paying for the smart meter directly and also through the EDC's cost recovery mechanism. Such a result would be an absurd, impossible and unreasonable outcome, which is contrary to the rules of statutory construction. See 1 Pa.C.S. § 1922(1). To avoid this absurd result, the Commission believes that only the incremental costs over and above the cost for systemwide deployment are to be paid by customers requesting early deployment of a smart meter.

The Commission directs each covered EDC to include in its smart meter plan a proposal to install individual smart meters in advance of the EDC's systemwide deployment and after the network installation grace period. This proposal should include an itemization of the incremental costs. If an EDC cannot provide the incremental costs at the time of its initial filing, it will have to seek Commission approval of these incremental charges prior to the expiration of the approved network grace period. If an EDC does not obtain approval of these incremental costs prior to the end of the grace period it must install individual smart meters at its own expense. Such costs are not recoverable from ratepayers.

Several commentators expressed concerns regarding the costs associated with installing smart meters at customer request under 66 Pa.C.S. § 2807(f)(2)(i). OCA agreed that a customer should pay for the incremental costs of installing a meter prior to the scheduled rollout. However, OCA does not feel that the customer should have to provide payment upfront to cover the costs, but rather the costs should be recovered through an increased customer charge on the customer's monthly bill. OCA also warns that care must be taken to ensure that the customer is not being subjected to any sort of double recovery. PECO and FirstEnergy maintain that the customer must pay these costs as a lump sum at the time of the request, as stated in Act 129.

FirstEnergy submits that 52 Pa. Code § 57.20(h) provides that "a service watt-hour meter which is removed from service shall be tested for 'as found' registration accuracy." FirstEnergy requests that the Commission provide EDCs with a blanket waiver of this requirement, as the meters are not being replaced due to any perceived malfunction and will not be put back into service. FirstEnergy posits that such a waiver will eliminate unnecessary costs associated with systemwide smart meter installation.

Duquesne states that the incremental costs to an individual customer would be astronomical because reading the new meters without having deployed the entire infrastructure would require the purchasing of trucks and the hiring of meter readers and administrative office workers to manually enter the meter reads.

The Commission interprets the Act to mean that a customer must pay the costs of installing a meter at the time of the request, and hence disagrees with OCA's assertion that the costs should be embedded in a customer charge. The EDC needs to be reimbursed for the task of installing a meter on a piecemeal basis, and the easiest way to accomplish that recovery is not through a customer charge increase, but rather by receiving an upfront payment from the customer.

As for Duquesne's worry about the incremental costs being astronomical, the Commission believes there is confusion when Duquesne says it is worried about reading meters before the new infrastructure is in place. The Commission is not requiring an EDC to do anything extraordinary during this smart meter procurement and installation grace period. The requirement to install interval capable meters during the grace period or smart meters at the request of a customer is intended to support rate structures, energy efficiency or demand response programs offered by the EDC or a third party at the request of a customer. These types of programs have been in place and offered to customers for decades. All the Commission is requiring is that EDCs facilitate these programs in a cost effective manner that provides access to the data needed to support these programs without unnecessary or unreasonable barriers. Therefore, the Commission expects the EDCs to provide a plan for supporting these programs in such a manner that does not require unreasonable or imprudent costs. Furthermore, all incremental costs that EDCs plan on recovering from a customer must first be reviewed and approved by the Commission. Staff believes these costs will be reasonable and by no means astronomical.

The Commission agrees with FirstEnergy that the costs of complying with 52 Pa. Code § 57.20(h) are unnecessary and will grant a waiver of this provision for watt-hour meters that are being replaced with smart meters in accordance with an approved plan. The Commission believes it would add unreasonable and unnecessary costs to require the EDCs to test every meter removed for the purposes of upgrading to a smart meter.

3. New Construction

As with all equipment, meters have a useful life. EDCs determine how much to invest in meter equipment based on its useful life and have an opportunity to depreciate that investment over the useful life of the meter. In addition, EDCs have an opportunity to recover the cost of the meter from ratepayers. Therefore, if a meter is replaced prior to the end of its useful life, the EDC will not be able to take advantage of the full depreciation of that meter or the ratepayers will pay an increased rate to cover the cost of both meters. The Commission believes that the intent of the Act's provision for installing smart meters in new construction was to avoid this waste and added expense.

Again, the Commission will not require deployment of smart meters in new construction during an EDC's approved network grace period. However, the Commission will direct all covered EDCs to develop a plan to install smart meters in new construction that is begun after the network grace period. Therefore, the Commission directs each covered EDC to include in its smart meter plan a proposal for deployment of smart meters in new construction. Such a proposal should include a plan to identify new developments and construction early enough to incorporate it into the system-wide deployment proposal.

Several parties commented on the proposed rollout of smart meters in new construction. OCA posits that smart

meters should be installed on new construction from the beginning, even during the network installation grace period. OCA asserts that while the smart meters will not be fully functional, the smart meters should still be able to provide the necessary billing data. FirstEnergy, PECO and PPL disagree, noting that while the meter may be able to provide billing data, the method for providing that data may not be compatible with its existing systems. FirstEnergy does not object to providing smart meters on new construction after the grace period, provided that the Commission allows for flexibility in making the smart meters fully functional and that the customer pays the incremental costs. Duquesne asserted that installation of smart meters should be addressed in the same manner as installation at customer request. Duquesne notes that customer preference should determine which meter to install between the end of the grace period and system-wide deployment.

The Commission agrees with FirstEnergy, PECO and PPL that installation of smart meters on new construction during the grace period would not be practical or cost-effective as the EDCs will not have selected the technology they will employ. Furthermore, the smart meter may not be compatible with its existing meter reading technology. As such, the Commission directs EDCs to handle any new construction customer that requests a smart meter during the grace period under the procedures addressed above for customer requested meters.

4. Systemwide Deployment

The Commission believes that it was the intent of the General Assembly to require all covered EDCs to deploy smart meters systemwide when it included a requirement for smart meter deployment "in accordance with a depreciation schedule not to exceed 15 years." It is this systemwide deployment that will provide the foundation for the EDCs' smart meter installation plans. Therefore, it is crucial for the EDCs to develop a plan that will best meet the needs of their service territory, while at the same time operating in a manner that is both cost and time effective.

The EDCs shall detail their systemwide deployment plans to the Commission, including any type of tiered rollout the company proposes, as well as the associated costs and benefits incurred from such a rollout. This systemwide plan should also incorporate a coordination element with the new construction deployment component. Furthermore, the Commission will require all EDCs to file a "Smart Meter Progress" report on an annual basis that will update the status of their installation plans, including the number of customers who received meters in the prior year, the estimated number of customers scheduled to receive meters in the coming year, and all costs associated with the meter plan incurred during the previous year.

It should also be noted that Act 129 uses the language "not to exceed 15 years." An EDC is encouraged to expedite the deployment process if it will provide increased customer benefits in a cost-effective manner. Again, the primary goal of the EDC deployment plan should be to implement a deployment and installation schedule that best balances the overall efficiency and timeliness of the smart meter installations with the costs incurred.

OCA commented that the Commission needs to clarify whether the 15 year depreciation schedule outlined in Act 129 commences upon plan approval or following the grace

period. The Commission believes that the 15 year depreciation period should commence upon plan approval, and that the grace period is simply a period of time within that 15 year time frame.

C. Smart Meter Capabilities

Act 129 defines smart meter technology as including metering technology capable of bidirectional communication that records electricity usage on at least an hourly basis, including related electric distribution system upgrades to enable the technology. 66 Pa.C.S. § 2807(g). The Act further states that the smart meter technology must provide customers with direct access to and use of price and consumption information, to include: (1) direct information on their hourly consumption; (2) enable time-of-use rates and real-time price programs; and (3) effectively support the automatic control of electricity consumption by, the customer, the EDC or a third-party, at the customer's request. 66 Pa.C.S. § 2807(g).

The Act further requires that default service providers submit time-of-use rates and real-time pricing plans by January 1, 2010, or at the end of the applicable generation rate cap period, whichever is later. Default service providers must offer the time-of-use rates and real-time pricing plans to all customers that have been provided with smart meter technology. 66 Pa.C.S. § 2807(f)(5). Real-time pricing is defined as "a rate that directly reflects the different cost of energy during each hour." 66 Pa.C.S. § 2806.1(m). A time-of-use rate is defined as "a rate that reflects the costs of serving customers during different time periods, including off-peak and on-peak periods, but not as frequently as each hour." *Id.*

The Commission believes that the smart meter capability requirements set out in Act 129 are minimal requirements. The Commission also recognizes that smart meter technology can support more than demand response and pricing programs. Smart meters have the ability to support maintenance and repair functions, theft detection, system security, consumer assistance programs, customer-generator net metering, and other programs that increase an EDC's efficiencies and reduce operating costs. Therefore, the Commission directs that a covered EDC's smart meter technology must support the following capabilities:

1. Bidirectional data communications capability.
2. Remote disconnection and reconnection.
3. Ability to provide 15-minute or shorter interval data to customers, EGSs, third-parties and the regional transmission organization ("RTO") on a daily basis, consistent with the data availability, transfer and security standards adopted by the RTO.
4. A minimum of hourly reads delivered at least once per day.
5. Onboard meter storage of meter data that complies with nationally recognized nonproprietary standards such as ANSI C12.19 and C12.22 tables.
6. Open standards and protocols that comply with Nationally recognized nonproprietary standards, such as IEEE 802.15.4.
7. Ability to upgrade these minimum capabilities as technology advances and becomes economically feasible.
8. Ability to monitor voltage at each meter and report data in a manner that allows EDC to react to the information.
9. Remote programming capability.

10. Communicate outages and restorations.
11. Ability to support net metering of customer-generators.
12. Support automatic load control by EDC, customer and third-parties, with customer consent.
13. Support time-of-use and real-time pricing programs.
14. Provide customer direct access to consumption and pricing information.

While the Commission believes that all of the previously-listed capabilities will further facilitate the consumer's ability to intelligently control their electric use and costs, we are cognizant that the costs of some of these added capabilities may exceed any benefit they may provide. Therefore, the Commission reserves the authority to waive the requirement for any of the Commission imposed requirements as described in section E.1. This waiver authority does not extend to the minimum requirements delineated in 66 Pa.C.S. § 2807(g).

Several commentators provided input regarding the smart meter capabilities listed in the staff proposal. We will address each of the major issues raised by commentators relating to smart meter capabilities.

1. Remote disconnect, reconnect, service limiting and prepay capabilities

In their comments, Allegheny and PECO favor requiring smart meters to support remote disconnect and reconnect, as well as service limiting and prepaid service programs. Duquesne supported remote disconnect and reconnect for single phase, self-contained and class 200 or less meters, but suggested that revisions to Chapter 56 need to be considered before committing to these capabilities. PPL noted that there are institutional impediments to deployment of remote disconnect and reconnect capability. In addition, PPL and OCA noted that remote disconnect and reconnect, as well as, service-limiting and prepay functionality involves significant public policy considerations that raises process and safeguard issues. OCA is further concerned that by requiring smart meters to support remote disconnect, service limiters and prepaid service sends a strong signal to EDCs to implement these capabilities. OCA specifically stated that "the use of smart meter technology to terminate customers, limit service, or require prepayment of service raise significant concerns for the health and safety of the residents of the Commonwealth."⁴

The Commission agrees in part with Allegheny, OCA, PECO and PPL. Specifically, the Commission agrees that the significant policy implications of service limiting and prepaid service should be addressed in another proceeding prior to requiring such capability in smart meters. Therefore, we have removed support for service-limiting, and prepaid service as a minimum capability requirement. This does not preclude EDCs from including these capabilities, however, an EDC cannot employ these capabilities unless it is approved by the Commission and consistent with regulations governing such programs, such as 52 Pa. Code § 56.17.

The Commission does not believe that the same policy uncertainties exist with regard to remote disconnect and reconnect. The policy issues and procedures regarding termination and reconnection of service are addressed in the Public Utility Code ("Code"), at 66 Pa.C.S. §§ 1401—1418 and this Commission's regulations. Requiring the

⁴ OCA Comments at page 10.

ability to remotely disconnect and reconnect service in no way abrogates an EDC's obligation to adhere to the Code or this Commission's regulations. Therefore, the Commission will require that smart meters have a capability to remotely disconnect and reconnect service as it provides the ability to increase safety, efficiency and cost benefits.

Ability to provide 15-minute reads

Duquesne, FirstEnergy, PECO, PPL and OCA do not support the inclusion of 15-minute or shorter interval data capability. Instead the parties support hourly data intervals. Duquesne supports hourly and real time pulse data. OCA and PECO assert that the 15-minute or shorter requirement goes beyond Act 129. PECO notes that this requirement is not practical or useful for residential or small commercial customers and that mandating collection of this data may result in increased costs with no benefits. PPL adds that there is less need today than in the past for 15-minute interval data as settlements are conducted on an hourly basis.

However, PPL also recognized that some demand side management programs require less than hourly data intervals. To accommodate this limited group of customers, PPL recommended that the Commission direct that EDC Smart Meter Plans demonstrate how this need will be met. An example offered by PPL involves access protocols for parties to obtain pulse data when hourly data is not sufficient.

Constellation, Elster and Trilliant support the inclusion of the 15-minute or shorter interval data capability. Constellation contends that each meter should be programmable so that a 1-, 5-, 15-, 30- or 60-minute interval could be set. This interval should be based on customer requirements rather than administratively set by the Commission. Elster notes that typical residential systems are capable of providing 15-minute interval data. The interval selected may be more or less frequent depending on specific utility application. Trilliant adds that systems should be configurable to intervals between 5- and 60-minutes. Elster, however, notes that the shorter data intervals will increase costs.

The Commission agrees with Constellation, Elster and Trilliant and concludes that the ability to provide 15-minute or shorter interval data is appropriate. We stress however, that the ability to provide 15-minute or shorter interval data does not mean that EDCs must collect this data on all customers at all times. The ability to provide 15-minute or shorter interval data will allow for EDCs and third parties with customer consent to offer and support rate plans that utilize this level of granularity. The Commission will therefore require that EDC smart meter plans demonstrate how the need for 15-minute or shorter data intervals will be met.

2. Meter storage

Duquesne supports on board meter storage of meter data that complies with Nationally recognized non-proprietary standards without specifying one particular standard. FirstEnergy supports ANSI C12.22 and C12.19 or their equivalents. PPL indicates that standards should be followed as appropriate, but questions why it is necessary to follow standard protocol for storage in the meter that is unlikely to be communicated anywhere but the EDC repository.

The Commission agrees with FirstEnergy and has added the ANSI C12.22 standard. The ANSI C12.19 and C12.22 are standards for storage and transport of register data over a network. The Commission is aware that a number of factors including memory size, number of data

channels being recorded and interval length can impact the number of storage days. The intent of a minimum number of storage days is to ensure that adequate monthly billing data is retrieved before the data is overwritten. Therefore, rather than reference a specific number of days, the Commission requires that EDC smart meter plans incorporate provisions ensuring that all billing data is retrieved before data is overwritten and recoverable following communications outages.

3. Open standards and protocols

Tendril suggests that the Commission should accept any Nationally recognized, nonproprietary standard. Trilliant adds that protocols should be focused at a high level, such as IEEE 802.15.4 (open standard for radio technology). Allegheny notes, for example, that ZigBee is built upon this standard. Elster, however, emphasizes that there is more than one protocol. Duquesne cites the existence of 14 HAN solutions, open or otherwise. The Commission agrees that protocols should be focused at a high level, such as IEEE 802.15.4, and therefore, directs compliance with this standard. The Commission also encourages EDCs to adopt other open protocols and standards that enhance interoperability that are developed subsequent to this order, to the extent available at the time the vendor contract is solicited.

4. Upgradability

Duquesne suggests that technology should be evaluated to accommodate future upgrades, noting that some capabilities can be upgraded as technology advances and becomes economically feasible, while other capabilities are costly to implement without complete meter and system replacement. Duquesne emphasizes that it is difficult to implement a system now to accommodate unknown technical advances. Similarly, PPL notes that it is more important to build flexibility into smart meter systems than it is to anticipate every future need.

The Commission agrees with Duquesne that some capabilities can be upgraded as technology advances and becomes economically feasible, while other capabilities are costly to implement without complete meter and system replacement. The Commission, therefore, directs that EDC smart meter plans identify capabilities that have the potential to be upgraded without complete system replacement as technology advances and becomes economically feasible.

5. Ability to monitor voltage

PPL asserts that it is premature to assume that voltage monitoring has value and that an operations management system and remotely controlled equipment exists to make use of the data. PPL adds that this capability may be appropriate in certain evolutions of the smart grid. The Commission disagrees with PPL in that this feature will serve to enhance reliability aspects associated with the grid. The Commission, therefore, will require that smart meters have a capability to support the ability to monitor voltage.

6. Direct access to consumption and pricing information

Allegheny noted that most smart metering vendors support two standards for a home-area-network ("HAN") protocols, proprietary and ZigBee. Duquesne recommended that usage information should be validated and made available within 48 hours through a HAN or Internet. Duquesne also recommended that the pricing information should reflect the tariff rate and be made available through the Internet or HAN. FirstEnergy

commented that pricing information should be provided through the Internet, noting that HAN type devices will be a competitive offering that should not be dictated by regulation. FirstEnergy and PECO also recommended that validated usage data should be made available in a minimum of 48 hours. PECO posits that data from the meter to a HAN device be limited to raw consumption data. Tendril comments that the Commission should not establish a single standard protocol for delivery of usage information, noting that this information should be available through any and all means that match customer preferences. Regarding pricing data, Tendril encourages a reliance on open standards such as the Smart Energy Profile data standard established by the ZigBee Alliance.

Regarding the comments related to validated consumption data, the Commission agrees in part with FirstEnergy and PECO. We accept that this data should be made available to customers or their designated third-parties within 48 hours, but we adopt this as a minimum standard, at least initially. Ideally, as noted by various parties, the information should be available the next day. Allegheny has already proposed to do this in 24 hours and FirstEnergy noted a 48 hour delay could be shortened as experience is gained.

Regarding comments on the use of open standards and protocols for meter connectivity with other devices, the Commission will not require compliance with one set of standards. Nor will we establish a new standards working group but will instead allow the industry to continue to develop uniform standards for communications firmware and software that would impact consumer products and services in the marketplace. However, the Commission will require EDC smart meters to have a capability to provide raw near real-time consumption data through a HAN or similarly capable method with open protocols. This delivery method should also be capable of providing pricing signals to support real-time and time-of-use pricing programs, as well as energy efficiency and demand response programs. Smart meters should support EDC and EGS time-of-use and real-time-pricing programs. Similarly, smart meters should support EDC, EGS and CSP energy efficiency and demand response programs. An EDC should not use these systems to gain competitive advantage for only its pricing and demand response programs.

D. Access to Smart Meters and Data

Act 129 requires EDCs to make available to third parties, including electric generation suppliers and providers of conservation and load management services, with customer consent, direct access to the meter and electronic meter data. 66 Pa.C.S. § 2807(f)(3). The Commission believes that the true usefulness of smart meters is to provide information to empower customers to control their electric use, for knowledge itself is power.⁵

For customers to be empowered they, or their designated representatives, must have direct access to their consumption data and price data. Therefore, the Commission directs that all covered EDCs must provide at least the following access to their smart meters and data:

1. Nondiscriminatory access for retail electric suppliers and third-parties, such as EGSs, and conservation and load management service providers;
2. Open, nonproprietary two-way access for electric suppliers and third-parties, such as EGSs, and conservation and load management service providers; and

3. Full electronic access to customers and their representatives to meter data upon customer consent.

The Commission further directs that each EDC plan must address standards and formats for electronic data communications with customers and third parties. There are many approaches for requesting and providing meter-level data today, such as, electronic bulletin board, pass-key protected web sites, compact disk, and the like. In addition, EDI (ASC X12 standards) capability has been built by the electricity industry in the Commonwealth to facilitate a reliable, secure economic approach for communicating verified customer data for electric choice. Regardless of the standard or format identified, compliance with Commission orders relating to electronic data communications and the approved Internet protocol at Docket No. M-00960890F0015, is required for third-party access to verified EDC meter data. The third-party must be EDI tested and certified with the EDC and is free to transcribe that data into any format to meet the customer's specific needs.

To achieve the capabilities of smart meter technology, however, EDCs are required to implement an EDI transaction relating to enrollment of customers who elect service on a real-time-price or time-of-use rate program, and a new historical interval usage transaction in order to provide customers and their designated agents with 12 months of interval usage data under Commission orders at Docket No. M-00960890F0015. Also, the historical usage data transaction must facilitate third-party exchange of historical interval usage data recorded at the meter level. An EDI transaction will also need to be developed and implemented for the exchange of monthly, billing quality, interval usage data recorded at the meter level versus the current practice of providing usage data at the account level. These and other developments necessary for the implementation of smart meter technology plans require EDC and third-party participation in the Commission's Electronic Data Exchange Working Group ("EDEWG"). Therefore, EDCs are directed to propose EDI capabilities for this purpose through the EDEWG for Commission review no later than January 1, 2010. In developing these proposals, EDCs are encouraged to look at any applicable national standards, such as those developed by the North American Energy Standards Board. EDCs shall identify in their plans target dates for the testing and certification of these EDI transactions with their business partners in order to meet the smart metering implementation deadline as specified in this Order.

In general, most commentators who addressed the direct meter access issue agree that allowing direct access to the meter itself raises security and safety concerns. PPL commented that communications are separate from metering company responsibilities and is concerned that the term "direct access" can be interpreted as direct access to raw unvalidated data. Citizen stated that smart meter information should be accessible to customers from a web site and directly from the meter, if not cost prohibitive. Duquesne supports direct access to and use of price and consumption information, but does not support direct access to its meters for security reasons. FirstEnergy posits that access to the meter should be strictly prohibited, but that access to the meter data should be permitted under conditions that protect privacy and security. FirstEnergy also encourages the adoption of Nationally recognized standards and protocols. PECO expressed a concern about network security and manage-

⁵ Francis Bacon.

ment risks and does not want a mandate that provides customers and third-parties unrestricted access to the EDC's metering network.

Constellation noted that curtailment service providers and EGSs require direct access to the meter to poll interval data and that should not be burdened by installing their own equipment to collect this data. Exelon suggests that there should be consistency across service territories regarding technological capabilities, protocols and processes. Tendril commented that direct, near real-time access to information is critical and that it is extremely important to accommodate two-way communication through the meter interface.

In response to comments on this issue, the Commission interprets the phrase, "make available direct meter access and electronic access to customer meter data," at 66 Pa.C.S. § 2807(f)(3), as the customer's or customer designated third-party's ability to receive price and meter data in a timely manner and format that is useful and beneficial to the customer in terms of cost and value. Examples of customer benefits from direct access may include, but not be limited to, direct load control, automated appliance control and demand response pricing through the grid.

Additionally, the Commission notes that the EDC, who owns the meter, is responsible for providing direct access through the installation of a smart meter and infrastructure that will enable the end user to receive metered price and consumption information, at least in near real-time and in a format that is not proprietary or unduly discriminatory. Many industry standards groups are engaged in addressing and defining business practices and requirements for smart metering products, services and open data communications that will preserve the integrity, reliability and security of the National grid, the local distribution system and the consumer's data. The National Institute of Standards Technology, the North American Energy Standards Board, and the Utility Communications Architecture International Users Group are worthy of EDC participation for achieving the smart metering requirements of Act 129. Therefore, we direct EDCs to adhere to common industry and communications standards for providing consumers direct access to smart meters and data under this Order.

Nevertheless, for security reasons we determine that a distinction should be made between access to the physical meter and access to the meter information, and we will not require EDCs to allow customers and their designated agent to tamper or physically access the meter itself. However, this directive is not intended to preclude third-parties, with customer consent, from obtaining raw meter data through meter pulse leads, a secure web-portal or other secure means reasonably available to the customer or designated third-party. We agree with the OCA and Sensus that some residential and small commercial customers may find it beneficial to receive consumption and pricing information, and in this regard we will require all EDCs to install a smart meter that is capable of communicating raw data on at least a near real-time basis to in-home devices installed by the customer or customer designated agent. Additionally, we will require EDCs to provide all customers and their designated third-parties access to the following: validated, bill quality consumption data within 48 hours of the meter read; written detailed disclosure of data definitions and characteristics; and written update notices of changes in data characteristics as the changes become effective.

E. EDC Cost Recovery

Act 129 allows an EDC to recover reasonable and prudent costs of providing smart meter technology, to include annual depreciation and capital costs over the life of the smart meter technology and the cost of any system upgrades required to enable the use of the smart meter technology, incurred after November 14, 2008, less operating and capital cost savings realized by the electric distribution company from the installation and use of the technology. Smart meter technology is deemed to be a new service offered for the first time under section 2804(4)(vi).

1. Cost Recovery Mechanism

An EDC may recover smart meter technology costs through: (1) base rates, including a deferral for future base rate recovery of current basis with carrying charge as determined by the Commission; or (2) on a full and current basis through a reconcilable automatic adjustment clause under Section 1307. 66 Pa.C.S. § 2807(f)(7). However, in no event shall lost or decreased revenues by an EDC due to reduced electricity consumption or shifting energy demand be considered a cost of the smart meter technology recoverable under a reconcilable automatic adjustment clause under section 1307(b), except that decreased revenues and reduced energy consumption may be reflected in the revenue and sales data used to calculate rates in a subsequent distribution rate base rate proceeding filed under section 1308 (relating to voluntary change in rates), or a recoverable cost. 66 Pa.C.S. § 2807(f)(4).

Act 129 allows an EDC to recover "all reasonable and prudent costs of providing smart meter technology." To determine what these costs are, each EDC will document all costs relating to its smart meter deployment and installation plan. These costs will include both capital and expense items relating to all plan elements, equipment and facilities, as well as an analysis of all related administrative costs. More specifically, these costs would include, but not be limited to, capital expenditures for any equipment and facilities that may be required to implement the smart meter plan, as well as depreciation, operating and maintenance expenses, a return component based on the EDC's weighted cost of capital, and taxes. Administrative costs would include, but not be limited to, incremental costs relating to plan development, cost analysis, measurement and verification, and reporting. In addition, the plan should include cost estimates for testing, upgrades, maintenance and personnel training. The EDC must also provide sufficient support to demonstrate that all such costs are reasonable and prudent with respect to its smart meter plan. Consistent with Section 315(a), the burden of proof shall be on the EDC. 66 Pa.C.S. § 315(a).

The Commission recognizes that some of the requirements for smart meters outlined in Section C of this Order go beyond the minimum requirements set forth in Act 129. To ensure that these additional smart meter functions are cost-effective, we direct that each smart meter plan filing include cost data that quantifies the costs to meet the minimum requirements set forth in Act 129, the costs to meet all of the requirements set forth in section C, and the individual incremental costs of each added function, less any operating and capital cost savings. Specifically, we direct that the plan filing shall quantify the costs to deploy and operate smart meter technology that is capable of the following minimum requirements set forth in 66 Pa.C.S. § 2807(g):

- Bidirectional data communications.
- Recording usage data on at least an hourly basis once per day.
- Providing customers with direct access to and use of price and consumption information.
- Providing customers with information on their hourly consumption.
- Enabling time-of-use rates and real-time price programs.
- Supporting the automatic control of the customer's electric consumption.

In addition, each plan filing shall include the individual incremental costs for deploying and operating the following smart meter technology capabilities:

- Ability to remotely disconnect and reconnect.
- Ability to provide 15-minute or shorter interval data to customers, EGSs, third-parties and an RTO on a daily basis, consistent with the data availability, transfer and security standards adopted by the RTO.
- Onboard meter storage of meter data that complies with Nationally recognized nonproprietary standards such as ANSI C12.19 and C12.22 tables.
- Open standards and protocols that comply with Nationally recognized nonproprietary standards, such as IEEE 802.15.4.
- Ability to upgrade these minimum capabilities as technology advances and becomes economically feasible.
- Ability to monitor voltage at each meter and report data in a manner that allows an EDC to react to the information.
- Ability to remotely reprogram the meter.
- Ability to communicate outages and restorations.
- Ability to support net metering of customer-generators.

The deployment and operating costs to be presented shall include a breakdown of all incremental costs and any associated potential operational and maintenance cost savings for each functionality and configuration. All cost estimates must be supported by estimates from at least two vendors where available. To the extent that an EDC or another party demonstrates that a particular Commission imposed requirement is not cost-effective, the Commission will have the option of waiving a particular requirement for that EDC or all EDCs. This waiver authority does not extend to the minimum requirements delineated in 66 Pa.C.S. § 2807(g). Any EDC that is unable to provide this cost data with its August 14, 2009, filing can petition the Commission for permission to file such data at a later date. Any such filing shall include a proposed filing date.

Furthermore, the Commission recognizes that consideration of these cost issues may benefit from further discussion prior to the August 14, 2009, filing deadline. To facilitate this discussion, the Commission will convene a stakeholder meeting no later than July 17, 2009.

The Commission will allow each EDC to develop a reconcilable adjustment clause tariff mechanism in accordance with 66 Pa.C.S. § 1307 and include this mechanism in its smart meter plan. Such a mechanism shall be designed to recover, on a full and current basis from each customer class, all prudent and reasonable smart meter

costs less operating and capital cost savings realized by the EDC from the installation and use of smart meter technology. The mechanism shall be set forth in the EDC's tariff, accompanied by a full and clear explanation as to its operation and applicability to each customer class. The tariff mechanism will be subject to an annual review and reconciliation in accordance with 66 Pa.C.S. § 1307(e). Such annual review and reconciliation will be scheduled to coincide with the submission of the "Smart Meter Progress" annual report outlined in section B.1 previously.

2. Allocation of Costs to Customer Classes

The Commission will require that all measures associated with an EDC's smart metering plan shall be financed by the customer class that receives the benefit of such measures. To ensure that proper allocation takes place, it will be necessary for the utilities to determine the total costs related to their smart metering plans, as discussed in section E.1. Once these costs have been determined, we will require the EDC to allocate those costs to the classes whom derive benefit from such costs. Any costs that can be clearly shown to benefit solely one specific class should be assigned wholly to that class. Those costs that provide benefit across multiple classes should be allocated among the appropriate classes using reasonable cost of service practices.

OCA stated that it feels traditional rate base procedures would be the preferred method for recovery, rather than an adjustment mechanism that may be unnecessarily complicated. OCA also says that if an adjustment mechanism is used only reasonable net costs should be included in the surcharge. PECO, FirstEnergy, and EA counter by asserting that including the costs in base rates is the best method for cost recovery. PECO asserts that an EDC should use whatever method it sees fit, as the Act allows for recovery through either method, noting its belief that the methods are not mutually exclusive. FirstEnergy states that OCA's claim that base rates are the preferred method of recovery is premature and that EDCs deserve the chance to design and submit a plan for recovery before it is rejected.

A number of commentators agree that care should be taken to ensure the proper allocation of costs amongst customer classes. IECPA recommends that the Commission should allow any customer or customer class that has previously paid to have smart meters installed to be exempt from all costs of the smart meter program. EA strongly objects to that recommendation, saying that a fully functional smart meter involves an entire network and that these comments ignore the costs of upgrading the systems that support smart meters. They go on to note that eliminating an entire class from paying its share of reasonable costs before the submission of a single smart meter plan is premature, ignores the policy underlying Act 129, and undercuts the role of the Commission in reviewing and approving cost recovery mechanisms. Finally, EA, PECO and Duquesne suggested that under-depreciated abandoned assets need to be recovered as stranded costs and that the Commission should allow for accelerated depreciation of assets that are retired early.

The Commission believes the EDCs should install smart meters in a manner that coincides with the full depreciation of existing meters, so as to minimize the stranded costs. However, in the event that there are stranded costs that need to be recovered the Commission agrees with EA, PECO and Duquesne that the EDCs should be allowed to seek recovery of those costs through

an accelerated depreciation schedule, to be included in the EDC's cost recovery plan.

The Commission also agrees with FirstEnergy that it is premature to deem one method of recovery preferable to another. The Commission interprets 66 Pa.C.S. § 2807(f)(7) as permitting an EDC to use either method of cost recovery at its discretion.

The Commission disagrees with IECPA's basic premise that a customer or entire customer class should be exempt from all costs associated with these smart meter plans. We agree with the EA that it is premature to suggest such a blanket exemption.

Conclusion

This Implementation Order establishes the Commission's smart meter technology procurement and installation standards each EDC with greater than 100,000 customers must meet. This Order also provides guidance on the procedures to be followed for submittal, review and approval of all aspects of each smart meter plan. In addition, it establishes the minimum smart meter capabilities and guidance on deployment of smart meter technology. We extend our thanks to those who participated by providing comments on this important and timely energy program. We would especially like to note our appreciation for the cooperation and courtesy extended by all, which was essential in meeting the aggressive timelines established by the General Assembly for Act 129 implementation. *Therefore,*

Statement of Commissioner Robert F. Powelson

Today we take another important step in implementing Act 129 of 2008—setting forth standards for smart meter deployment.

If we are serious about “consumer-driven” electricity here in the Commonwealth, we need to work aggressively to ensure advanced metering infrastructure (“AMI”) and dynamic pricing deliver their intended benefits to businesses and residential ratepayers alike.

To achieve that goal, I strongly encourage all EDCs to deploy smart meter technologies and the required communications networks as rapidly as possible in order to give customers the ability to monitor and effectuate changes in their usage patterns.

Further, well-constructed time-of-use and real-time rate structures, implemented on a timely basis, will offer residential and small commercial customers the potential to alter their behavior in response to the true costs of electricity going forward. To be frank, it is pointless to have smart meters if you are still going to have “dumb” rates.

Lastly, I would like to compliment the Law Bureau on drafting a very clear and concise Implementation Order for smart meter deployment.

ROBERT F. POWELSON,
Commissioner

It Is Ordered That:

1. The Commission establishes specific smart meter technology minimum capabilities and procedures for submittal, review and approval of all aspects of each smart meter plan to include cost recovery.

2. The electric distribution companies with greater than 100,000 customers adhere to the guidelines for smart meter technology procurement and installation identified in this Implementation Order.

3. The Director of Operations convene a stakeholder meeting no later than July 17, 2009, to discuss issues related to the costs and benefits associated with the Commission imposed smart meter capability requirements.

4. All electric distribution companies that are required to file a smart meter technology procurement and installation plan file such a plan consistent with the directives contained in this order by August 14, 2009.

5. All electric distribution companies that are required to install smart meter technology are exempt from compliance with 52 Pa. Code § 57.20(h) for testing watt-hour meters that are being replaced with smart meters in accordance with an approved smart meter technology procurement and installation plan.

6. All EDCs may recover the reasonable and prudent costs of providing smart meter technology in accordance with the procedures set forth in this Implementation Order.

7. This Implementation Order be published in the *Pennsylvania Bulletin* and served on the Office of Consumer Advocate, Office of Small Business Advocate, Office of Trial Staff, all jurisdictional electric distribution companies and all parties that filed comments under this docket.

JAMES J. MCNULTY,
Secretary

[Pa.B. Doc. No. 09-1266. Filed for public inspection July 10, 2009, 9:00 a.m.]

Rescission Order

Public Meeting held
June 18, 2009

Commissioners Present: James H. Cawley, Chairperson; Tyrone J. Christy, Vice Chairperson; Kim Pizzigrilli; Wayne E. Gardner; Robert F. Powelson

*In Re: NOS Communications, Inc. (2007 TRS Reports);
Doc. No. A-310043F0002*

Rescission Order

On June 1, 2009, the Commission entered a Tentative Order at this docket against NOS Communications, Inc. (the Respondent), a competitive local exchange carrier certificated at A-310043F0002, for failure to file its 2007 Telecommunications Relay Service (TRS) Annual Access Line Summary Report and TRS Annual Tracking Report (hereinafter collectively referred to as “TRS Reports”) and for failure to have current contact information on file with the Commission. The Tentative Order is awaiting publication in the *Pennsylvania Bulletin*. Even before the Tentative Order was entered, however, the Respondent's outside consultant contacted Commission staff regarding the Tentative Order and immediately filed the two missing reports on June 1, 2009, and agreed to send a letter to the Secretary's Bureau to update the company's contact information; *Therefore,*

It Is Ordered That:

1. The Tentative Order entered June 1, 2009, is hereby rescinded.

2. A copy of this Order be published in the *Pennsylvania Bulletin*.

JAMES J. MCNULTY,
Secretary

[Pa.B. Doc. No. 09-1267. Filed for public inspection July 10, 2009, 9:00 a.m.]

Service of Notice of Motor Carrier Applications

The following temporary authority and/or permanent authority applications for the right to render service as a common carrier or contract carrier in this Commonwealth have been filed with the Pennsylvania Public Utility Commission. Formal protests and petitions to intervene must be filed in accordance with 52 Pa. Code (relating to public utilities). A protest shall indicate whether it applies to the temporary authority application, the permanent authority application, or both. Filings must be made with the Secretary, Pennsylvania Public Utility Commission, P. O. Box 3265, Harrisburg, PA 17105-3265, with a copy served on the applicant by July 27, 2009. Documents filed in support of the applications are available for inspection and copying at the Office of the Secretary between 8 a.m. and 4:30 p.m., Monday through Friday, and at the business address of the respective applicant.

Applications of the following for approval to *begin operating as common carriers for transportation of persons as described under each application.*

A-2009-2114783. Victor Carbe, Jr., d/b/a Rolls Royce Rental (300 South Church Street, Hazleton, PA 18201) to transport persons in limousine service, between points in the Counties of Luzerne, Schuylkill and Carbon, to points in Pennsylvania and return.

A-2009-2115012. Platinum Limo, LLC (169 Greenland Drive, Lancaster, Lancaster County, PA 17602)—a limited liability corporation of the Commonwealth—in limousine service, from points in Lancaster County, to points in Pennsylvania, and return; excluding areas under the jurisdiction of the Philadelphia Parking Authority.

Application of the following for approval of the *beginning of the exercise of the right and privilege of operating motor vehicles as common carriers for the transportation of household goods as described under the application.*

A-2009-2115286. Hettchen Moving & Home Repair, LLC, t/a Top Notch Moving & Storage Company (2073 Cross Creek Road, Macungie, Lehigh County, PA 18062)—household goods in use, from points in the Counties of Lehigh, Northampton and Berks, to points in Pennsylvania, and vice versa.

Application of the following for approval to *begin operating as contract carriers for transportation of persons as described under the application.*

A-2009-2115450. Penn Trans-Care, LLC (1600 Garrett Road, Apt. F108, Upper Darby, Delaware County, PA 19082)—a limited liability corporation of the Commonwealth—to begin to transport, as a contract carrier for LogistiCare Solutions, LLC (A-00123240), persons in paratransit service, from points in the City and County of Philadelphia, and the Counties of Delaware, Chester, Bucks and Montgomery, to points in Pennsylvania, and return.

Application of the following for the approval of the right and privilege to *discontinue/abandon operating as common carriers by motor vehicle and for cancellation of the certificate of public convenience as described under the application.*

A-2009-2115004. Skytop Lodge Corporation, f/k/a Skytop Lodges, Inc. (1 Skytop, Skytop, Monroe County, PA 18357)—for the discontinuance of service and cancellation of its certificate, as a common carrier, by motor vehicle, authorizing the transportation of persons in call or demand service, for guests and employees of Skytop Lodges, Inc., from Cresco Station to the hotels and cottages of the Skytop Lodges, Inc. and return.

*Pennsylvania Public Utility Commission,
Bureau of Transportation and Safety v. Jose A. Mercado;
Doc. No. C-2009-2051302*

CORRECTED COMPLAINT

The Pennsylvania Public Utility Commission (Commission) is a duly constituted agency of the Commonwealth of Pennsylvania empowered to regulate public utilities within the Commonwealth. The Commission has delegated its authority to initiate proceedings which are prosecutory in nature to the Bureau of Transportation and Safety and other bureaus with enforcement responsibilities. Pursuant to that delegated authority and Section 701 of the Public Utility Code, the Bureau of Transportation and Safety Prosecutory Staff hereby represents as follows:

1. That Jose A. Mercado, Respondent, maintains his principal place of business at 11 West Monroe Avenue, West Hazleton, Luzerne County, PA 18202-2169.

2. That Respondent filed an application for a Certificate of Public Convenience on October 16, 2006. Respondent's application was approved by this Commission on April 13, 2007, conditioned upon the filing of specific requirements within sixty (60) days. On November 27, 2007, his application was dismissed by this Commission for failure to comply with the specific requirements. Therefore, on the date of the violation alleged in this Complaint, Respondent did not hold a Certificate of Public Convenience issued by this Commission.

3. That Respondent, on June 18, 2008, at approximately 6:15 a.m., at Old Field Boulevard, Pittstown Township, Luzerne County, PA, permitted a certain 2000 Dodge van bearing Pennsylvania License No. FBF9761, Vehicle Identification No. 2B5WB35Z4YK137877, to be operated. At that time, Enforcement Officer Thomas J. Kepping, a duly authorized officer of this Commission, found said vehicle to be transporting passengers from Hazleton, PA to TJ Maxx, Pittston, PA, for compensation.

4. That Respondent, in performing the act described in Paragraph 3 of this Complaint, violated the Public Utility Code, 66 Pa.C.S. § 1101, in that Respondent transported persons for compensation between points in the Commonwealth of Pennsylvania while not then holding a Certificate of Public Convenience issued by this Commission. The penalty is \$1,000. Future violations may result in possible criminal prosecution with penalties up to \$10,000 and 1 year in prison.

Wherefore, the Bureau of Transportation and Safety Prosecutory Staff hereby requests that the Commission fine Jose A. Mercado the sum of one thousand dollars (\$1,000) for the illegal activity described in this complaint and order such other remedy as the Commission may deem to be appropriate.

Respectfully submitted,

Wendy J. Keezel, Chief of Enforcement
Motor Carrier Services & Enforcement Division
Bureau of Transportation and Safety
P. O. Box 3265
Harrisburg, PA 17105-3265

VERIFICATION

I, Wendy J. Keezel, Chief of Enforcement for the Motor Carrier Services and Enforcement Division of the Bureau of Transportation and Safety, hereby state that the facts above set forth are true and correct to the best of my knowledge, information and belief and that I expect that the Bureau will be able to prove the same at any hearing held in this matter. I understand that the statements herein are made subject to the penalties of 18 Pa.C.S. § 4904 relating to unsworn falsification to authorities.

Date: _____

Wendy J. Keezel
Motor Carrier Services and Enforcement
Bureau of Transportation and Safety

NOTICE

A. You must file an answer within twenty (20) days of the date of service of this complaint. The date of service is the mailing date as indicated at the top of the Secretarial cover letter for this complaint and notice, 52 Pa. Code § 1.56(a). An answer is a written explanation of circumstances wished to be considered in determining the outcome. The answer shall raise all factual and legal arguments that you wish to claim in your defense and must include the reference number of this complaint. Your answer must be verified and the original and three (3) copies sent to:

James J. McNulty, Secretary
Pennsylvania Public Utility Commission
P. O. Box 3265
Harrisburg, PA 17105-3265

B. If you fail to answer this complaint within twenty (20) days, the Bureau of Transportation and Safety will request that the Commission issue a Secretarial Letter imposing a penalty.

C. You may elect not to contest this complaint by paying the fine proposed in this complaint by certified check or money order. Payment must be made to the Commonwealth of Pennsylvania and should be forwarded to:

James J. McNulty, Secretary
Pennsylvania Public Utility Commission
P. O. Box 3265
Harrisburg, PA 17105-3265.

Your payment is an admission that you committed the alleged violation and an agreement to cease and desist from further violations. Upon receipt of your payment, the complaint proceeding shall be closed. In such case, to prevent the suspension of your vehicle registration(s), you

must file an Affidavit with the PA Public Utility Commission, Bureau of Transportation and Safety, P. O. Box 3265, Harrisburg, PA 17105-3265, stating that you understand the rules and regulations of the Commission and that you will no longer provide transportation between points in the Commonwealth of Pennsylvania without filing a new application together with the appropriate filing fee to obtain a Certificate of Public Convenience issued by this Commission. If no affidavit is received within the twenty (20) day time period, the Bureau of Transportation will proceed with the request for suspension of your vehicle registration(s). Your response should be directed to the PA, Compliance Office, Bureau of Transportation and Safety, P. O. Box 3265, Harrisburg, PA 17105-3265.

D. If you file an answer which admits or fails to deny the allegations of the complaint, the Bureau of Transportation and Safety will request that the Commission issue a Secretarial Letter imposing a penalty.

E. If you file an answer which contests the complaint, the matter will be assigned to an administrative law judge for hearing and decision. The judge is not bound by the optional fine.

F. Alternative formats of this material are available, for persons with disabilities, by contacting the Compliance Office at (717) 787-1227.

JAMES J. MCNULTY,
Secretary

[Pa.B. Doc. No. 09-1268. Filed for public inspection July 10, 2009, 9:00 a.m.]

Tentative Order

Public Meeting held
June 18, 2009

Commissioners Present: James H. Cawley, Chairperson; Tyrone J. Christy, Vice Chairperson; Kim Pizzingrilli; Wayne E. Gardner; Robert F. Powelson

In Re: Starvox Communications, Inc. (2007 Annual Report); Doc. No. A-311382

Tentative Order

By the Commission

Starvox Communications, Inc. (Starvox) has failed to file its 2007 Annual Report pursuant to section 504 of the Public Utility Code. 66 Pa.C.S. § 504. Specifically, 66 Pa.C.S. § 504 provides that:

The commission may require any public utility to file periodical reports, at such times, and in such form, and of such content, as the commission may prescribe, and special reports concerning any matter whatsoever about which the commission is authorized to inquire, or to keep itself informed, or which it is required to enforce.

Starvox is a reseller of interexchange toll services certified at A-311382. Commission staff's several attempts to reach Starvox by mail and phone to file the missing report have been unsuccessful. Telephone calls to the last known business address of Starvox confirmed that the number is disconnected and no information is available for any new phone numbers. Additionally, Starvox's former outside consultant has advised Commission staff that Starvox has been out of business for over a year.

STATE CONSERVATION COMMISSION

Action on Odor Management Plans for Concentrated Animal Operations, and Concentrated Animal Feeding Operations and Volunteers Complying with Pennsylvania's Facility Odor Management Program

The Commission puts the industry on notice that we will not hesitate to invoke our authority under the Public Utility Code to ensure timely compliance with our regulations and orders including the ordering of such other remedy as the Commission may deem appropriate. 66Pa.C.S. §§ 504, 505, 506 and 3301. Based on the previous facts, we tentatively conclude that it is appropriate to revoke Starvox's certificate of public convenience without the necessity of a formal complaint as being in the public interest. Furthermore, the Commission may take other appropriate action, including the imposition of penalties under section 3301, in lieu of cancellation, if Starvox seeks relief from this Tentative Order; *Therefore,*

It Is Ordered That:

1. The revocation of Starvox Communications, Inc.'s certificate of public convenience is hereby tentatively approved as being in the public interest.
2. The Secretary serve a copy of this Tentative Order upon the Office of Consumer Advocate, the Office of Small Business Advocate, and the Office of Trial Staff, and also cause a copy of this Tentative Order to be published in the *Pennsylvania Bulletin* with a 30-day comment period.
3. The absence of the filing of adverse public comment within 30 days after publication in the *Pennsylvania Bulletin*, this Tentative Order shall become final without further action by the Commission.
4. Upon this order becoming final, and without further action by the Commission, the certificate of public convenience held by Starvox Communications, Inc. at A-311382 shall be canceled, and Starvox Communications, Inc.'s name stricken from all active utility lists maintained by the Commission's Bureau of Fixed Utility Services and the Assessment Section of the Bureau of Administrative Services.

JAMES J. MCNULTY,
Secretary

[Pa.B. Doc. No. 09-1269. Filed for public inspection July 10, 2009, 9:00 a.m.]

The State Conservation Commission has taken the following actions on previously received applications for Odor Management Plans under 3 Pa.C.S. §§ 501—522 (relating to nutrient management and odor management) (act).

Persons aggrieved by any action may appeal under section 517 of the act, section 4 of the Environmental Hearing Board Act (35 P.S. § 7514) and 2 Pa.C.S. §§ 501—508 and 701—704 (relating to Administrative Agency Law) to the Environmental Hearing Board, Second Floor, Rachael Carson State Office Building, 400 Market Street, P. O. Box 8457, Harrisburg, PA 17105-8457, (717) 787-3483. TDD users should contact the Environmental Hearing Board (Board) through the Pennsylvania AT&T Relay Service at (800) 654-5984. Appeals must be filed with the Board within 30 days of publication of this notice in the *Pennsylvania Bulletin*. Copies of the appeal form and the Board's rules of practice and procedure may be obtained from the Board. The appeal form and the Board's rules of practice and procedure are also available in Braille or on audiotape from the Secretary of the Board at (717) 787-3483. This paragraph does not, in and of itself, create any right of appeal beyond that permitted by applicable statutes and decision law.

For individuals who wish to challenge an action, appeals must reach the Board within 30 days. A lawyer is not needed to file an appeal with the Board.

Important legal rights are at stake, so individuals interested in challenging this action should show this notice to a lawyer at once. Persons who cannot afford a lawyer may qualify for pro bono representation. Call the Secretary of the Board at (717) 787-3483 for more information.

Odor Management Plan—Public Notice Spreadsheet—Actions

<i>Ag Operation Name, Address</i>	<i>County/Township</i>	<i>Animal Equivalent Units</i>	<i>Animal Type</i>	<i>New or Amended</i>	<i>Action Taken</i>
Kevin Greiner and Harold Weaver 2963 North Colebrook Road Manheim, PA 17545	Lancaster County Rapho Township	101.8	Ducks	New	6/8/2008
Wen-Crest Farms, LLC 420 Schaeffer Road Lebanon, PA 17042	Lebanon County South Lebanon Township	0—Manure Storage Only	None	New	6/17/2009
Brubaker Farms Partnership 493 Musser Road Mount Joy, PA 17552	Lancaster County Mount Joy Township	0—Replacement Barn, Not Expansion	Cattle	New	6/17/2009

JOHN HANGER,
Secretary

[Pa.B. Doc. No. 09-1270. Filed for public inspection July 10, 2009, 9:00 a.m.]

TREASURY DEPARTMENT

Request for Qualifications (RFQ) Legal Counsel for Affirmative Litigation

I. Overview

The Chief Counsel to the Treasurer of the Commonwealth is the chief attorney for Treasury. Treasury has independent responsibility and authority in regard to taking all appropriate steps to safeguard the financial integrity of the funds of the Commonwealth.

Treasury intends to create a panel of qualified law firms to serve as legal counsel (Counsel) on its behalf, under the direction and control of the Chief Counsel, on matters regarding affirmative litigation. The litigation is expected to focus on the recovery of damages to Treasury and the Commonwealth from vendors and others in a variety of matters, including securities fraud, complex litigation, class actions, and other types of affirmative litigation as determined by the Chief Counsel. The purpose of this RFQ process is to prequalify law firms for retention as Counsel on particular matters when the need arises.

From this panel, Treasury may select one or more firms to represent its interests in a particular matter. The term of the panel designations made under this RFQ will run from the date Treasury retains the law firm until December 31, 2012. This RFQ does not affect written agreements for matters already assigned to outside counsel. Firms that currently serve as outside counsel that wish to serve on the panel at the conclusion of, or in addition to, their appointment on an existing matter must complete this RFQ.

Treasury reserves the right to reject any and all responses to this RFQ, or cancel this RFQ without issuing another RFQ. There is no guarantee that the designation as a member of a panel will result in an appointment as Counsel in any matter.

II. Scope of Services for Counsel Serving on Panel

The scope of services to be provided by a respondent law firm (firm) selected to be on a panel will be subject to a written agreement between Treasury and such firm. Services that may be required of Counsel include evaluating potential damages suffered by Treasury, Commonwealth funds and/or the Commonwealth and the potential for recovery; all aspects of prelitigation and litigation; and providing the Chief Counsel with advice on various litigation issues.

Applicants should have significant experience and expertise in State and Federal complex litigation generally, and a strong understanding of all relevant Federal and State laws. Counsel may be selected for the panel at the discretion of Treasury, and may be removed from the panel at any time.

III. Response Contents

Responses are to follow the following format:

A. Cover Letter

Include a cover letter of no more than one page indicating the name, title, location, telephone number, fax number and e-mail address of the party responsible for negotiating on behalf of your firm. If the day-to-day contact person for your firm is different than the person negotiating on behalf of your firm, include this person's name, title, location, telephone number, fax number and e-mail address.

B. Qualifications of the Firm

1. Provide a brief overview of the firm.

2. As Appendix A, list four matters that best represent the firm's relevant experience providing for each matter: a brief factual summary, identifying caption, jurisdiction, court term and number, whether you represented plaintiff or defendant, resolution (trial, settlement, arbitration) and dollar amounts involved.

Note: Do not include additional appendices or list more than four matters. The only information that is to be included in Appendix A is described previously.

3. Provide names, addresses and telephone numbers of no more than three government references. (Not mandatory.)

C. Assigned Professionals

Provide the name, work address, and relevant experience for individuals whom your firm anticipates will be assigned to work with Treasury. Describe the role and responsibility for each individual.

D. Legal and Firm Issues

1. Does your firm have an equal employment opportunity policy and program? If so, will your firm provide information to Treasury regarding its policy and program upon request?

2. Disclose and explain any significant negative events in your firm's recent history including criminal charges, civil litigation or administrative actions involving allegations of securities law violations by your firm or its employees during the past 5 years.

3. Are there any other lines of business conducted by your firm that could complement or conflict with your role as Counsel in litigation for Treasury? Disclose any arrangements that might present an actual or apparent conflict of interest with the role of Counsel.

E. Additional Information

Provide any additional information that you deem appropriate.

IV. Appointment of Counsel

Nothing in this RFQ, or any communication between the Chief Counsel or Treasury and firm, shall be deemed to grant firm a right to appointment as Counsel. Appointment as Counsel and appropriate compensation shall only become effective upon execution of a written agreement.

Firms may be contacted at any point prior to appointment about potential appointment. Once selected, Counsel will be required to work closely with the Chief Counsel or her designee in the litigation. Counsel shall seek direction from the Chief Counsel or her designee for any significant issue in the litigation and otherwise report to the Chief Counsel on a regular basis. Counsel's assignment to litigate a specific matter is at the sole discretion of Treasury, and Counsel can be removed from that litigation at any time, with or without cause, without any duty of explanation for removal, and without the reimbursement of any expenses, fees or other moneys.

V. Compensation of Counsel

Counsel must have the resources to bear all costs and expenses of litigation and attorneys' fees. Payment of Counsel's fees and reimbursement of expenses will only be made on a contingency basis, and will be made from any recovery in the matter that is litigated by Counsel. The Chief Counsel, Treasury and/or any other Commonwealth entity shall not directly reimburse Counsel for any

fees or expenses in any matter that is assigned to Counsel. In the event that there is no recovery in the matter litigated by Counsel, or such recovery does not exceed Counsel's fees and expenses, Counsel will bear the costs of such services, and will not seek reimbursement from the Chief Counsel, Treasury or any other Commonwealth entity.

The reimbursement of expenses, and calculation of the contingency fee, shall be determined by the written agreement entered into between Counsel and Treasury.

VI. Reservation of Rights

Any responses to the RFQ will be a public record and not protected by the attorney-client privilege or work product doctrine. Treasury will not reimburse any expenses incurred by a firm in submitting a response to this RFQ, including any expenses associated with an interview in Harrisburg or Philadelphia, PA, should Treasury determine that such an interview is necessary in evaluating the firm's qualifications. Responding to this RFQ does not bind or otherwise obligate Treasury to include the firm on the panel. Appointment to the panel will not bind or otherwise obligate Treasury to retain the listed firm for legal services or guarantee any other form of retention, agreement, contract, or professional relationship. Treasury reserves the right to negotiate with and enter into a

written agreement with a firm that may or may not have been a respondent to the RFQ. Treasury reserves the right to reject any or all RFQ responses in its discretion in whole or in part, to advertise for new responses, to abandon the need for such services, and/or to cancel the RFQ if it is in the best interest of Treasury or the Commonwealth. Nothing in this RFQ is intended to limit or constrain the discretion of the Treasurer in exercising any authority, duties, prerogatives, or powers established or recognized in the Pennsylvania Constitution, statutes, Executive Orders, regulations, case law or contract.

Date Issued: June 26, 2009

Submit Responses to: Karen Spencer Kelly
Deputy State Treasurer and Chief
Counsel
Pennsylvania Treasury
127 Finance Building
Harrisburg, PA 17120
e-mailto: kkelly@patreasury.org

Direct Questions Regarding the RFQ to: Karen S. Kelly
ROB MCCORD,
Treasurer

[Pa.B. Doc. No. 09-1271. Filed for public inspection July 10, 2009, 9:00 a.m.]

PROPOSED RULEMAKING

ENVIRONMENTAL QUALITY BOARD

[25 PA. CODE CHS. 301, 302, 303 AND 305]

Administration of the Water and Wastewater Systems Operators' Certification Program

The Environmental Quality Board (Board) proposes to rescind Chapters 301, 303 and 305 (relating to general provisions; certification of operators; and plant requirements) and create a new Chapter 302 (relating to administration of the water and wastewater systems operations' certification program). These regulations describe the process the State Board for Certification of Water and Wastewater System Operators (Certification Board) will follow to administer the program and identify the duties and responsibilities of the Department of Environmental Protection (Department) and the operators and owners of this Commonwealth's drinking water and wastewater treatment systems. These regulations also establish standards for operator certification, recertification, certification renewal and security training; define the certification renewal period and requirements for certification renewal; establish appropriate fees; and define classifications and subclassifications for certification.

This proposal was adopted by the Board at its meeting of April 21, 2009.

A. *Effective Date*

These proposed amendments will go into effect upon publication in the *Pennsylvania Bulletin* as final-form rulemaking.

B. *Contact Persons*

For further information, contact Veronica Kasi, Chief, Division of Technical and Financial Assistance, P. O. Box 8467, Rachel Carson State Office Building, Harrisburg, PA 17105-8467, (717) 772-4053 or Marc Roda, Attorney, P. O. Box 8464, Rachel Carson State Office Building, Harrisburg, PA 17105-8464, (717) 787-7060. Information regarding submitting comments on this proposal appears in Section J of this preamble. Persons with a disability may use the Pennsylvania AT&T Relay Service by calling (800) 654-5984 (TDD users) or (800) 654-5988 (voice users). This proposal is available electronically through the Department's web site at www.depweb.state.pa.us.

C. *Statutory Authority*

The proposed rulemaking is being made under the authority of section 4(c) of the Water and Wastewater Systems Operators' Certification Act (63 P.S. § 1004(c)) (act), which directs the adoption of rules and regulations necessary to implement the act.

D. *Background and Purpose*

This proposed rulemaking describes the policies and procedures the Certification Board will follow to implement their responsibilities and duties under the act. This includes the procedures to be followed by applicants to become certified for the first time, to renew their certification, and to apply for reciprocity based on certification received from another state. The regulations also describe the procedure the Certification Board will follow for the review of all applications for certification, including the review of criminal history records. The regulations also

define requirements for the suspension or revocation of an operator's certification, upon petition by the Department and for the review of Department decisions related to operator training programs and courses.

The proposed rulemaking also establishes the standards and requirements for operators of water and wastewater systems to become certified and maintain their certification. It also establishes the duties and responsibilities of operators and owners related to the operation of a community or nontransient noncommunity water system, water distribution system, wastewater treatment system treating more than 2,000 gallons per day (gpd) and a satellite wastewater collection system with a pump station. The role and responsibilities of the Department and the procedures it must follow to implement these duties are also defined. Finally, the procedure for establishing fees for program administration is established.

The proposed rulemaking ensures that Pennsylvania's Operator Certification Program continues to meet the new Federal requirements established in the 1996 Amendments to the Federal Safe Drinking Water Act (SDWA) for all State drinking water programs. This proposed rulemaking is more stringent than the Federal guidelines in one area. The Federal guidelines apply only to drinking water system operators; this proposed rulemaking also applies to wastewater system operators. The decision to include wastewater system operators in the new requirements was made early in the process by the Certification Board and the Department after significant public input. This was done to improve program consistency and implementation.

The Department and the Certification Board worked very closely with the Small Systems Technical Assistance Center for Small Systems (TAC) and the Certification Program Advisory Committee (CPAC) to draft Chapter 302. All elements of the overall structure of the Operator Certification Program were discussed in-depth with the respective committees. This resulted in consensus on the essential requirements and standards for certification and the roles and responsibilities of operators and system owners.

E. *Summary of Regulatory Requirements*

The proposed rulemaking rescinds Chapters 301, 303 and 305 and replaces them with new language in Chapter 302. It also establishes the administrative requirements for:

- Conducting the Certification Board administrative hearings.
- Processing certification, certification renewal and recertification applications.
- Administering certification examinations.
- Reviewing and acting on an operator's criminal history records.

This proposed rulemaking ensures that Pennsylvania's Operator Certification Program meets the new Federal requirements established in the 1996 Amendments to the SDWA for all State drinking water programs. This proposed rulemaking is more stringent than the Federal guidelines in one area. The Federal guidelines apply only to drinking water system operators; this proposed rulemaking also applies to wastewater system operators. The decision to include wastewater system operators in the

new requirements was made early in the process by the Certification Board and the Department after significant public input. This was done to improve program consistency and implementation. Consistent with these Federal guidelines, this proposed rulemaking defines the:

- Classification and subclassification method for approximately 10,000 system operators and their treatment systems.
- Minimum education, experience and examination requirements for all operators to become certified.
- Requirements and conditions that must be met to maintain certification.
- Duties and responsibilities of operators and owners related to the operation of a community or nontransient noncommunity water system, water distribution system,

wastewater treatment system treating more than 2,000 gpd, and a satellite wastewater collection system with a pump station.

To support the administration of the Operator Certification Program, the proposed rulemaking includes fees for system owners, training providers, approved examination providers and operators. The Department developed the new fee structure with input from TAC, CPAC, the Certification Board and individual stakeholders. A major focus of the discussions that was incorporated into the structure was the necessity for all entities to pay a fair share of the program costs. The comments received from these meetings were provided to the Board, as well as written comments submitted by the Pennsylvania Rural Water Association and the Eastern Pennsylvania Water Pollution Control Operators Association. The final proposed fee structure is summarized in Table 1.

Table 1. Summary of Fees

<i>Fee</i>	<i>Entity Paying Fee</i>	<i>Amount</i>
Training Provider Approval	Training Provider	\$90
Full Course Approval	Training Provider	\$300
Brief Course Approval	Training Provider	\$115
Conference Approval	Training Provider	\$70
Course Rosters (fee per name)	Training Provider	\$1
10 or more examination sessions per year	Approved Examination Provider	\$800
5 to 10 examination sessions per year	Approved Examination Provider	\$700
2 to 5 examination sessions per year	Approved Examination Provider	\$600
1 examination session per year	Approved Examination Provider	\$400
New License (3 yr)	Operator	\$150
License Renewals (3 yr)	Operator	\$60
Exam Session (per 4 hrs)	Operator	\$35
Postpresentation Credit Application Fee	Operator	\$250
Annual Service Fee	Class A Systems (> 5 mgd)	\$500
	Class B Systems (1 to 5 mgd)	\$150
	Class C Systems (100,000 gpd to 1 mgd)	\$100
	Class D Systems (< 100,000 gpd)	\$ 65
	Class E Systems	\$ 65
Department Classroom Courses	Course attendees	\$10 per hour
Department Web-based Courses	Course attendees	\$30 per hour
Department Onsite Training	Systems asking for the training	\$1,600 per course

Note: To insure no person is covering a large percentage of the total costs, a maximum fee of \$10,000 is proposed. This fee structure results in 37% of the program costs covered by operators, 53% by systems and 10% by the training and examination providers.

The Board is specifically seeking public comment on one aspect of the Operator Certification Program, relating to reciprocity. The Board is proposing to grant reciprocity for only the Part 1 General Examination to operators

certified in other states. This would require any certified operator from another state to take the treatment technology specific examinations before being granted certification in this Commonwealth.

F. *Benefits, Costs and Compliance*

Benefits

The intended results of these regulations are to protect the environment, ensure the public's health and safety and promote the long-term sustainability of this Common-

wealth's drinking water and wastewater treatment systems by ensuring that certified operators with the appropriate knowledge, skills and abilities are available to make the necessary process control decisions. Therefore, the biggest beneficiary of these regulations is the general public.

The classification and subclassification frame work more accurately reflects what the operator needs to understand to operate a system effectively and successfully. This frame work was developed in partnership with representatives of the regulated community to meet their needs. In addition, in some instances, once certified, many operators will receive an increase in pay. Finally, the system owners may also benefit from cost savings realized through more effective and efficient operation of their water or wastewater system.

Implementation of these regulations will ensure continued approval of Pennsylvania's Operator Certification Program by the Environmental Protection Agency (EPA). This approval is reviewed on an annual basis. If the EPA chooses not to approve the program, the State stands to

lose approximately \$5.8 million per year in Federal funding for the State Revolving Loan Fund, administered by the Pennsylvania Infrastructure Investment Authority.

Compliance Costs

Individuals responsible for making process control decisions at a drinking water or wastewater treatment system in this Commonwealth must be appropriately certified for that system. A process control decision is any decision that changes or maintains water quality or water quantity to protect public health or the environment. Owners of a drinking water community or nontransient noncommunity water system, drinking water distribution system, wastewater treatment system treating more than 2,000 gpd or a satellite wastewater collection system with a pump station must designate at least one certified operator to make all the process control decisions for the system.

The estimated costs to the operator to comply with provisions of these regulations are summarized in Table 2.

Table 2. Estimated Costs to the Operator

<i>Requirement</i>	<i>Cost</i>	<i>Description / Comments</i>
Initial certification	\$150	Paid to the Department, this fee is incurred when a person submits an application to become a certified operator. This certification is valid for 3 years.
Certification Renewal	\$60	Paid to the Department, this cost is incurred once every 3 years after the initial certification period.
Examination fee: for both initial certification and certain upgrades to license	\$35 per examination session	Paid to the Department. Operators are allowed to take as many examinations as they think they can complete in 4 hours. Most operators are able to complete the necessary examinations needed for the more common treatment systems within one or two sessions.
Examination Provider Registration fee	Varies	Paid to the Approved Examination Provider. These fees are not established by the Department, however, we recommend less than \$100. Fees are designed to allow the Approved Examination Provider the ability to recover incurred costs.
Criminal History Record	\$10	One time fee charged by the Pennsylvania State Police.
Continuing Education	\$240—\$900	Paid to one of the Department's Approved Training Providers. Depends on number of hours needed and average cost per hour for training

These regulations propose to charge an annual service fee for system owners, based on the amount of flow the system is permitted to treat. The assessment of this fee is tied to the classification of the system and the certification class needed by the system owner's designated available operators. The maximum fee that any one owner of more than one system pays is \$10,000. This fee structure is summarized in Table 1. The only other cost for compliance for the owner is the actual costs for hiring a certified operator. The average cost to hire a certified operator is between \$30,000 and \$80,000 per year (based

on a limited survey of operators completed in 2003). It is strongly advised that owners hire more than one certified operator. However, unless there are problems at the system, this responsibility is left to the owner. If necessary, the Department does have the authority to order the owner to hire additional certified operators, to address specific environmental compliance problems. In addition, the owner may choose to cover the operator's costs for obtaining continuing education contact hours. This is an arrangement negotiated between the owners and their certified operators.

Compliance Assistance Plan

The Department is implementing a comprehensive training and compliance assistance strategy to assist operators and owners who are required to comply with provisions of the Operator Certification Program. This includes web-based training through the Department's EarthWise Academy, additional classroom training as needed, a comprehensive training approval process and packaged training programs. This comprehensive strategy is designed to take advantage of existing training expertise in the industry; and promote a market for training providers to meet the training needs of this program. Additional compliance assistance is available through the Drinking Water Capability Enhancement Program, the Wastewater Diagnostics Program and the Drinking Water and Wastewater Outreach Assistance Provider Programs.

Paperwork Requirements

The following is a list of paperwork requirements for the operator as established in Chapter 302. Beyond the operator's time and the program fees identified previously, there are no additional costs for this paperwork.

1. Certification Examination Registration Form (to register to take an examination).
2. Application for Certification Action (for certification, recertification, certification upgrade or certification through reciprocity).
3. Application for Certification Renewal (done once every 3 years).
4. Criminal History Report from the Pennsylvania State Police.
5. Application for Exemption (only needed if operator will not be able to complete requirements for initial certification or certification renewal due to extenuating circumstances such as military service or health problems).
6. The development and approval of standard operating procedures, if the operator and owner choose to utilize this tool to ensure all process control decisions are made by an available operator.
7. The development and approval of a process control plan that describes all the operational procedures for a drinking water or wastewater treatment system. This will only be required by the Department on a case-by-case basis; depending on the level of noncompliance at the system and the existence of equivalent plans, such as an operation and maintenance plan, an emergency response plan or standard operating procedures.
8. The development of a management plan, if an operator wants to serve as a circuit rider, where the individual is responsible for more than one drinking water or wastewater treatment system. The Management Plan identifies the systems, their characteristics, points of contact and the number of visits the operator will complete in a designated time frame. System specific plans must also be developed for each system to include procedures to be followed by personnel at the system when the circuit rider is not at the system.
9. The operator shall notify the owner in writing of any violations or potential violations at the system. Recommendations, if the operator has any, for resolving the problem should also be included.

The owner will need to report the names, addresses and level of certification of all operators designated as available operators for the system on an annual basis. Changes in available operators must be reported within 10 days. If the owner chooses to designate an operator in responsible charge to utilize standard operating procedures, the names, addresses and level of certification of these operators must also be reported to the Department on an annual basis.

Any training provider who would like to provide training to operators to meet the training or continuing education requirements must become an approved training sponsor, and have all courses approved. This process is documented in the "Training Provider Manual for the Pennsylvania Water and Wastewater System Operator Training Program," DEP ID: 383-2300-002.

An entity who would like to become an approved examination provider must become approved and comply with the Certification Board guidelines for the scheduling of examinations and the registration of applicants.

G. Pollution Prevention

The Pollution Prevention Act of 1990 (42 U.S.C. §§ 13101—13109) established a National policy that promotes pollution prevention as the preferred means for achieving State environmental protection goals. The Department encourages pollution prevention, which is the reduction or elimination of pollution at its source, through the substitution of environmentally-friendly materials, more efficient use of raw materials, and the incorporation of energy efficiency strategies. Pollution prevention practices can provide greater environmental protection with greater efficiency because they can result in significant cost savings to facilities that permanently achieve or move beyond compliance. These regulations were incorporated the following pollution prevention incentives:

By ensuring that qualified, certified operators are making all operational decisions in the Commonwealth's drinking water and wastewater treatment systems, pollution prevention efforts will be enhanced. The water and wastewater treatment system operator is the key element in overall process control. By improving the certified operator's capabilities, more effective treatment and removal of pollutants and better use of available resources will result. Testing and training programs are designed to focus on different ways the operator can more effectively operate their system to minimize and prevent pollution and conserve energy.

H. Sunset Review

These regulations will be reviewed in accordance with the sunset review schedule published by the Department to determine whether the regulations effectively fulfill the goals for which they were intended.

I. Regulatory Review

Under section 5(a) of the Regulatory Review Act (71 P.S. § 745.5(a)), on June 30, 2009, the Department submitted a copy of these proposed amendments to the Independent Regulatory Review Commission (IRRC) and the Chairpersons of the House and Senate Environmental Resources and Energy Committees (Committees). In addition to submitting the proposed amendments, the Department provided IRRC and the Committees with a copy of a detailed regulatory analysis form prepared by the Department. A copy of this material is available to the public upon request.

Under section 5(g) of the Regulatory Review Act, IRRC may convey any comments, recommendations or objections to the proposed regulations within 30 days of the close of the public comment period. The comments, recommendations or objections shall specify the regulatory review criteria that have not been met. The Regulatory Review Act specifies detailed procedures for review of these issues by the Department, the General Assembly and the Governor prior to final publication of the regulations.

J. Public Comments

Written Comments. Interested persons are invited to submit comments, suggestions or objections regarding the proposed rulemaking to the Environmental Quality Board, P. O. Box 8477, Harrisburg, PA 17105-8477 (express mail: Rachel Carson State Office Building, 16th Floor, 400 Market Street, Harrisburg, PA 17101-2301). Comments submitted by facsimile will not be accepted. The Board must receive any comments, suggestions or objections by August 10, 2009. Interested persons may also submit a summary of their comments to the Board. The summary may not exceed one page in length and must also be received by August 10, 2009. The one-page summary will be provided to each member of the Board in the agenda packet distributed prior to the meeting at which the final regulation will be considered.

Electronic Comments. Comments may be submitted electronically to the Board at RegComments@dep.state.pa.us and must also be received by the Board by August 10, 2009. A subject heading of the proposal and a return name and address must be included in each transmission. If the sender does not receive an acknowledgement of electronic comments within 2 working days, the comments should be retransmitted to ensure receipt.

JOHN HANGER,
Chairperson

Fiscal Note: 7-433. No fiscal impact; (8) recommends adoption.

Annex A

TITLE 25. ENVIRONMENTAL PROTECTION

PART I. DEPARTMENT OF ENVIRONMENTAL PROTECTION

Subpart C. PROTECTION OF NATURAL RESOURCES

PART II. STATE BOARD FOR CERTIFICATION OF SEWAGE TREATMENT PLANT AND WATERWORKS OPERATORS

CHAPTER 301. [Reserved]

§§ 301.1—301.3. (Reserved).

§§ 301.11—301.13. (Reserved).

CHAPTER 302. ADMINISTRATION OF THE WATER AND WASTEWATER SYSTEMS OPERATORS' CERTIFICATION PROGRAM

CHAPTER 303. [Reserved]

§§ 303.1—303.3. (Reserved).

§§ 303.11—303.14. (Reserved).

§§ 303.21—303.28. (Reserved).

§§ 303.31—303.34. (Reserved).

CHAPTER 305. [Reserved]

§§ 305.1—305.7. (Reserved).

(Editor's Note: As part of this proposal, the Environmental Quality Board is proposing to rescind the existing text of Chapters 301, 303 and 305, which currently appears in 25 Pa. Code pages 301-1—301-4, 303-1—303-11, and 305-1—305-3, serial pages (228347) to (228350), (252853), (252854), (281973), (281974), and (252857)—(252867). The following text is for a new Chapter 302 and printed in regular type to enhance readability.)

CHAPTER 302. ADMINISTRATION OF THE WATER AND WASTEWATER SYSTEMS OPERATORS' CERTIFICATION PROGRAM

Subch.

- A. GENERAL PROVISIONS
- B. GENERAL REQUIREMENTS FOR APPLICATIONS FOR CERTIFICATION ACTIONS
- C. BOARD PROCEDURES AND ACTIONS
- D. CRIMINAL HISTORY RECORDS
- E. ADMINISTRATIVE HEARINGS OF THE BOARD
- F. PREPARATION AND ADMINISTRATION OF CERTIFICATION EXAMINATIONS
- G. EDUCATION, EXAMINATION AND EXPERIENCE REQUIREMENTS
- H. CONTINUING EDUCATION AND TRAINING
- I. SYSTEM CLASSIFICATION AND SUBCLASSIFICATIONS
- J. OPERATOR CLASSES AND SUBCLASSIFICATIONS
- K. PROFESSIONAL ENGINEERS
- L. SYSTEM OPERATION

Subchapter A. GENERAL PROVISIONS

Sec.

- 302.101. Definitions.
- 302.102. Purpose.
- 302.103. Scope.

§ 302.101. Definitions.

The following words and terms, when used in this chapter, have the following meanings, unless the context clearly indicates otherwise:

Accelerated certification—A method of upgrading a system's available operators' certificates to accommodate a change in the system's capacity or treatment technology.

Act—The Water and Wastewater Systems Operators' Certification Act (63 P. S. §§ 1001—1015.1).

Activated carbon adsorption—A water treatment process designed to improve the quality of water being treated by using activated granular or powdered carbon to remove specific organic chemical compounds by adsorption.

Activated sludge—The treatment technology that mechanically introduces air into wastewater to achieve microbiological suspended growth treatment such as extended aeration, sequential batch reactors, contact stabilization, conventional, step fed or oxidation ditch.

Administrative Code—The Administrative Code of 1929 (71 P. S. §§ 51—732).

Administrative hearing—A meeting of the Board, or Board-designated agent, held upon petition of the Department to revoke, suspend, modify or reinstate an operator's certificate in accordance with 2 Pa.C.S. Chapter 5 Subchapter A and Chapter 7 Subchapter A (relating to Administrative Agency Law).

Aeration—A water treatment process designed to improve the quality of water being treated by introducing air or oxygen into water to remove undesirable dissolved gases, to remove volatile organic compounds or to oxidize inorganic compounds so they can be removed as particulates.

Applicant—A person seeking certification as a water or wastewater system operator.

Application for certification action—A written request for the Board to take a certification action using approved Department forms.

Available operator—A certified operator who is onsite or able to be contacted as needed to make process control decisions in a timely manner to protect public health and the environment.

Bioperable operator—A certified operator who holds a valid certificate for both water and wastewater systems.

Bioperable training—Department-approved continuing education training that has content that is applicable to both water and wastewater systems.

Board—The State Board for Certification of Water and Wastewater Systems Operators.

Board-designated agent—A Board, or committee member who completes certain duties on behalf of the Board.

Board guidelines—The guidelines established to carry out the powers and duties of the Board. These guidelines are documented in the State Board for Certification of Water and Wastewater Systems Operator's Guidelines, "Operator Certification Program," DEP ID: 150-0200-002.

Board Secretary—A Department-recommended staff member who acts on behalf of the Board to implement administrative aspects of the program.

CHR—Criminal History Record—A report of criminal history record issued by the Pennsylvania State Police under 18 Pa.C.S. Chapter 91 (relating to criminal history record information).

Cartridge or bag filtration—For drinking water, a process for the purpose of substantial particulate removal by straining with bag or cartridge filters manufactured of various materials and pore sizes.

Certificate program—A type of Department-approved training.

Certification—The process by which an individual obtains a water or wastewater system operator's certificate.

Certification action—Action taken by the Board related to a certification examination or recertification or the issuance of an initial certificate, certificate renewal or certificate through reciprocity.

Certification Program Advisory Committee—The advisory committee created under the act.

Certified operator—An operator who holds a valid certificate in accordance with the act.

Chemical addition—A water treatment process designed to improve the quality of the water being treated through the addition of chemicals such as lime, soda ash, caustic soda and permanganate.

Circuit rider—A management program in which a certified operator may make process control decisions at more than one system of different ownership.

Class—An alphabetic letter assigned by the Department to a water or wastewater system based upon the classification of a system or an alphabetic letter assigned to an individual's certificate.

Classification—The size or type of a water or wastewater system.

Clean Streams Law—The Clean Streams Law (35 P. S. §§ 691.1—691.1001).

Collection system—A system of pipelines or conduits, pumping stations and force or gravity mains used for collecting and conveying wastes to a point of treatment and disposal.

Community water system—A public water system which serves at least 15 service connections used by year-round residents or regularly serves at least 25 year-round residents.

Consecutive system—

(i) A public water system that obtains all of its water from another public water system and resells the water to a person, provides treatment to meet a primary maximum contaminant level or provides drinking water to an interstate carrier.

(ii) The term does not include bottled water and bulk water systems as defined in § 109.1 (relating to definitions).

Contact hour—The standard unit of measure for participation in a Department-approved education experience.

Continuing education—Approved activities to include training, outreach programs, contact hours, meetings, presentations and other activities designed to increase the knowledge, skills and abilities of system operators.

Conventional filtration—For drinking water, a series of processes implemented for the purpose of substantial particulate removal consisting of coagulation, flocculation, sedimentation and filtration.

Corrosion control and sequestering—A water treatment process designed to mitigate the adverse effects of corrosion in drinking water.

Diatomaceous earth filtration—For drinking water, a process for the purpose of substantial particulate removal, in which a precoat cake of diatomaceous earth filter media is deposited on a support membrane (septum) and, while the water is filtered by passing through the cake on the septum, additional filter media, known as body feed, is continuously added to the feed water, to maintain the permeability of the filter cake.

Direct filtration—

(i) For drinking water, a series of processes implemented for the purpose of substantial particulate removal consisting of coagulation and filtration.

(ii) The term normally includes flocculation after coagulation, but does not include sedimentation.

Distribution system—Pipelines, appurtenances, devices and facilities that convey potable water under pressure to customers.

Drinking water environmental laboratory supervisor—An individual having the knowledge, skills and abilities necessary to supervise laboratory procedures and the reporting of analytical data for an environmental laboratory operated by a drinking water system in accordance with industry, State and Federal standards.

Environmental laboratory—A facility engaged in the testing or analysis of environmental samples.

Environmental sample—A solid, liquid, gas or other specimen taken for the purpose of testing or analysis as required by an environmental statute.

Environmental statute—A statute administered by the Department relating to the protection of the environment or protection of public health, safety and welfare.

Examination—A test module or grouping of test modules administered by the Board or its designated agent used in part to determine the competency of applicants for certification or recertification.

Fee—A nonrefundable cost charged to an applicant assigned to cover the expenses of the program.

Fixed film treatment—A wastewater treatment technology that uses a fixed contact media to achieve treatment such as trickling filters and rotating biological contactors.

Gaseous chlorine disinfection—A water treatment process designed to inactivate pathogenic organisms from water being treated utilizing gaseous chlorine.

GED—General equivalency diploma.

Grandparented—The temporary exemption for an existing operator of an existing system, as of February 21, 2002, from the initial educational and examination requirements for certification where a system was not required by prior law to have a certified operator. A grandparented operator may be the operator in responsible charge.

Groundwater—Water beneath the surface of the ground that exists in a zone of saturation.

Hydraulic design capacity—The maximum monthly design flow at which a drinking water or wastewater system is expected to consistently provide the required treatment or at which a distribution or collection system is expected to properly function without creating a backup, surcharge or overflow.

Industrial wastewater treatment system—Any system that treats industrial waste or pollution, but not sewage, as those terms are defined in section 1 of The Clean Streams Law (35 P. S. § 691.1).

Ion exchange and greensand—A water treatment process such as greensand filtration, ion exchange or activated alumina designed to improve the quality of water being treated by removal of inorganic constituents.

Investigation—A detailed inquiry as to the nature, circumstances and official records regarding an applicant or certified operator's criminal conviction as identified in a criminal history record.

Master certificate—A certificate authorizing an operator to make process control decisions at any water or wastewater system of a specific size, regardless of the treatment technology subclassifications used by that system.

Membrane filtration—For drinking water, a process that uses a thin film that acts as a selective barrier (semipermeable) to the transport of matter to remove contaminants from water and includes such processes as electro dialysis, reverse osmosis, nanofiltration, ultrafiltration, microfiltration or other similar technologies.

NPDES—The National Pollutant Discharge Elimination System as authorized under section 402 of the Federal Clean Water Act (33 U.S.C.A. § 1342).

Nongaseous chemical disinfection—A water treatment process designed to inactivate pathogenic organisms from water being treated utilizing nongaseous chemical elements or compounds.

Noncommunity water system—A public water system which is not a community water system.

Nontransient noncommunity water system—A noncommunity water system that regularly serves at least 25 of the same persons over 6 months per year.

Operator—

(i) An individual who works with water or wastewater system processes or portions thereof.

(ii) The term includes, but is not limited to, an individual who may be gaining experience to obtain certification in appropriate subclassifications within classifications of certification. These individuals will have a working knowledge of system operation.

Operator-in-responsible-charge—An individual designated by the owner to be the certified operator who makes the process control decisions that directly impact the quality and or quantity of water.

Operator-in-training—An applicant for certification who has passed the certification examination but does not meet the experience requirements.

Order of the Department—An order of the Department issued under section 4(b)(2) of the act (63 P. S. § 1004(b)(2)) and also include orders of the Department issued under section 4(b)(1.1) of the act.

Owner—A person who owns or is the holder of an applicable permit for the operation of a water or wastewater system.

Ozonation—The water treatment process designed to inactivate pathogenic organisms from water being treated utilizing ozone.

Permitted average daily discharge flow—The hydraulic design capacity of a wastewater treatment system.

Person—

(i) An individual, company, corporation, political subdivision, municipality, municipal authority, partnership, firm, association, trust, estate, public or private institution, or any agency of Federal or State government.

(ii) The term also includes the officers, directors, employees and agents of any partnership, firm, association, company, corporation, municipality, municipal authority, public or private institution or any agency of Federal or state government.

Petition—A written request from the Department to the Board to take an action to modify, suspend, revoke or reinstate a certified operator's certificate.

Political subdivision—Any county, city, borough, town, township, school district, institution or any authority created by any one or more of the foregoing.

Postpresentation credit—Precertification or continuing education credit for a training course not previously approved by the Department. An operator may obtain postpresentation credit upon application to the Department.

Process control decision—A decision that maintains or changes the water quality or quantity of a water system or wastewater system in a manner that may affect the public health or environment.

Process control plan—A plan developed by an operator in responsible charge that outlines the facilities, methods, activities and treatment alternatives necessary to meet permit requirements and provide long term and reliable system operations.

Professional engineer—An engineer registered under the Engineer, Land Surveyor and Geologist Registration Law (63 P. S. §§ 148—158.2), who has been examined in civil, sanitary or environmental engineering and determined proficient.

Psychometrics—The analytical methodology and design of tests to evaluate and measure psychological variables such as intelligence and aptitude.

Recertification—The process by which an individual's water or wastewater system operator certificate, previously certified under the act, obtains a new certificate following expiration, suspension or revocation of the previous certificate.

Renewal of certification—The process by which an individual extends for another period of time an existing, valid water system or wastewater system operator's certificate under the act.

Satellite collection system—A wastewater system, with at least one pump station, which is designed to convey in excess of 2,000 gallons per day of untreated wastewater to a wastewater system owned by a different entity.

Serving an average—The hydraulic design capacity of a water system.

Single entity collection system—A wastewater collection system where the collection system relies on treatment from a wastewater treatment system owned by the owner of the collection system.

Site-specific—A certificate to allow a grandparented operator to make process control decisions for an identified system or part thereof, which is not transferable and is not valid if treatment methods change or the grandparented operator no longer works at a system.

Slow sand filtration—For drinking water, a process for the purpose of substantial particulate removal by physical and biological mechanisms during the passage of raw water through a bed of sand at low velocity, generally less than 0.4 meter per hour.

Subclassification—A number assigned by the Department to a water or wastewater system based upon the treatment process used by that system or the number assigned to an operator's certificate based upon meeting the certification requirements for a specific treatment process.

System—A water or wastewater system.

Track—A combination of approved education and experience requirements necessary to qualify for operator certification.

Training approval process guidelines—Department guidelines authorized by the act that set standards for training sponsors, courses, course content, training approval criteria and training provider approval criteria.

Training provider—A person who designs or delivers any type of education or training activities, courses or programs.

Training sponsor—A training provider approved by the Department to provide training to water and wastewater system operators in this Commonwealth in accordance with the Department's training approval process guidelines.

Treatment—The physical, chemical or biological process necessary to change, modify or maintain the chemical or biological nature of water.

Treatment ponds and lagoons—A wastewater treatment technology that utilizes a pond, lagoon or wetlands with anaerobic or facultative biological processes for the treatment of wastewater and meets the following criteria:

(i) A design hydraulic detention time in the treatment process of 15 days or greater.

(ii) A biological treatment process that does not have any return activated sludge system.

(iii) A biological treatment process that is impacted by diurnal fluctuations as a result of photosynthesis.

Trigger parameter—A set-point for a designated biological, chemical or physical parameter that requires a response by the operator in responsible charge.

Ultraviolet disinfection—A water treatment process that inactivates pathogenic organisms using light with a wavelength range of 4,000 to 40 angstroms.

Upgrade—The certification process an existing certified operator follows to increase the operator's authority to make process control decisions at a system of a specific flow or a system with specific treatment technologies.

Wastewater—A substance that contains the waste products or excrement or other discharge from the bodies of human beings or animals and noxious or deleterious substances being harmful or inimical to the public health, or to animal or aquatic life, or to the use of water for domestic water supply or for recreation, or which constitutes pollution under The Clean Streams Law.

Wastewater environmental laboratory supervisor—An individual having the necessary knowledge, skills and abilities necessary to supervise laboratory procedures and reporting of analytical data for an environmental laboratory operated by a wastewater or industrial waste system in accordance with industry, State and Federal standards.

Wastewater system—A structure designed to collect, convey or treat wastewater and from which effluent in excess of 2,000 gallons per day is discharged into waters of this Commonwealth.

Water system—A community water system or a nontransient noncommunity water system as those terms are defined in section 3 of the Pennsylvania Safe Drinking Water Act (35 P. S. § 721.3).

§ 302.102. Purpose.

(a) The purpose of this chapter is to protect the environment and the public's health and safety by ensuring that certified operators with the appropriate knowledge, skills and abilities make appropriate process control decisions during the operation of water and wastewater treatment systems, water distribution systems and wastewater collection systems.

(b) This chapter establishes the training, education, experience and examination standards necessary for operator certification.

(c) This chapter also establishes the administrative processes and procedures the Board will follow to implement the Board's duties and responsibilities under the act.

§ 302.103. Scope.

(a) A person may not make a process control decision at a water or wastewater system unless that person is Board-certified with a valid certificate with the appropriate class and subclassifications for the size and treatment technologies of a water or wastewater system and is designated by the owner as the available operator.

(b) To become certified by the Board, the applicant shall:

(1) Apply for certification in accordance with § 302.201 (relating to form of application).

(2) Pass the appropriate examinations as defined in § 302.702 (relating to examination requirements) or an equivalent examination as defined in § 302.304 (relating to issuance of a certificate through reciprocity).

(3) Meet minimum education requirements as defined in § 302.701 (relating to minimum education requirements).

(4) Meet the experience requirements as defined in § 302.703 (relating to experience requirements).

(c) The following are exempt from the requirements of this chapter:

(1) A wastewater treatment system with a permitted average daily discharge flow of less than 2,000 gallons per day.

(2) A wastewater treatment system regulated under Chapter 73 (relating to standards for onlot sewage treatment facilities). An industrial wastewater system used to treat, recycle or impound industrial or agricultural wastes within the boundaries of the industrial or agricultural property.

(3) An industrial waste pretreatment system in which treated wastewater is released to a collection system of a wastewater treatment plant that is regulated by this chapter.

(4) An industrial waste treatment system that is an NPDES permitted point source discharge.

(5) A water treatment device that serves a single private residence.

(6) A system designed to only collect and treat stormwater.

(7) Other systems that are exempted by the Department by rules and regulations, guidelines or policy.

(d) Operators of industrial wastewater treatment facilities may voluntarily obtain a wastewater system operator's certificate consistent with this chapter.

Subchapter B. GENERAL REQUIREMENTS FOR APPLICATIONS FOR CERTIFICATION ACTIONS

Sec.

302.201. Form of application.

302.202. Operator certification program fees.

§ 302.201. Form of application.

(a) An applicant for examination or a certification action shall submit a complete application with required documentation using the appropriate Department-approved forms to the Board's Secretary.

(b) In addition to the forms described in subsection (a), an application for certification action for either certification or recertification must include:

(1) An original or copy of the applicant's Pennsylvania State Police criminal history record, issued no more than 90 days prior to the date the application is received by the Board Secretary.

(2) For education purposes, one of the following:

(i) A copy of the applicant's high school diploma or GED or a statement of completion of high school or achievement of GED.

(ii) Written verification by the applicant's supervisor or another certified operator with direct knowledge of the applicant's experience working as an operator in a water or wastewater system before February 21, 2002.

(3) Documentation of the applicant's experience as defined in § 302.704 (relating to determining qualifying experience) and verified by the applicant's supervisor or another certified operator with the knowledge of the applicant's experience.

(4) An official copy of the applicant's college transcripts, if applicable.

(5) Copies of certificates of completion of Department-approved training courses if applicable.

(6) The applicant's signature, affirmed by a notary public.

(7) The applicable fees specified in § 302.202 (relating to operator certification program fees).

(c) In addition to the forms described in subsection (a), an application for certification action for certificate upgrade must include:

(1) An official copy of the applicant's college transcripts, if applicable.

(2) Documentation of the applicant's additional experience for the additional class or subclassification as defined in §§ 302.703 and 302.704 (relating to experience requirements; and determining qualifying experience), verified by the applicant's supervisor or another certified operator with the knowledge of the applicant's experience.

(3) Copies of certificates of completion of Department-approved training courses, if applicable.

(4) The applicant's signature, affirmed by a notary public.

(5) The applicable fees specified in § 302.202.

(d) In addition to the forms described in subsection (a), an application for certification action for certificate renewal must include:

(1) Proof of completed continuing education.

(2) The applicant's signature, affirmed by a notary public.

(3) The applicable fees specified in § 302.202.

(e) In addition to the forms described in subsection (a), an application for certification action for reciprocity must include:

(1) An original or copy of the applicant's Pennsylvania State Police criminal history record, issued no more than 90 days prior to the date the application is received by the Board Secretary.

(2) A copy of the applicant's operator certificate issued by another state, territory or Board-approved register as defined in § 302.305 (relating to Board-approved reciprocity register).

(3) For education purposes, one of the following:

(i) A copy of the applicant's high school diploma or GED or a statement of completion of high school or achievement of GED.

(ii) Written verification by the applicant's supervisor or another certified operator with direct knowledge of the applicant's experience working as an operator in a water or wastewater system before February 21, 2002.

(4) Documentation of the applicant's experience as defined in § 302.704 and verified by the applicant's supervisor or another certified operator with the knowledge of the applicant's experience.

(5) A copy of the applicant's official transcripts from college, if applicable.

(6) Copies of certificates of completion of Department-approved training courses if applicable.

(7) The applicant's signature, affirmed by a notary public.

(8) The applicable fees specified in § 302.202.

§ 302.202. Operator certification program fees.

(a) An application for a certification action or postpresentation credit must be accompanied by a nonrefundable check or money order payable to the "Commonwealth of Pennsylvania." The applicant's client ID should be printed on the check or money order.

(b) Applications to become an approved training provider, course and conference approvals, course rosters and requests for examination sessions must be accompanied by a nonrefundable check or money order payable to the "Commonwealth of Pennsylvania."

(c) Annual reports as described in § 302.1202(b) (relating to duties of owners) must be accompanied by a nonrefundable check or money order payable to the "Commonwealth of Pennsylvania." The systems' Public Water Supply ID or NPDES Permit Number should be printed on the check or money order.

(d) The fees are as follows:

Operators:

Initial Certification Class A, B, C, D	\$150
Initial Certification Class Dc, Dn, Class E	\$100
Certification through Reciprocity Class A, B, C, D	\$150
Certification through Reciprocity Class Dc; Dn, Class E	\$100
Certificate Renewal	\$60
Examination Session	\$35
Replacement of Certificate or Pocket Card	\$25
Postpresentation Credit Application	\$250

Training:

Training Provider Approval Application	\$90
Brief Course Approval	\$115
Full Course Approval	\$300
Conference Approval	\$70
Course Rosters	\$1 per name

Classroom Courses offered by the Department are \$10 per contact hour maximum per person.

Web-based Courses offered by the Department are \$30 per contact hour maximum per person. Onsite Training offered by the Department is \$1,600 per event.

Approved Examination Providers:

Ten or more examination sessions per year	\$800
Five to ten examination sessions per year	\$700
Two to five examination sessions per year	\$600
One examination session per year	\$400

Owners:

Annual Service Fee Class A System	\$500
Annual Service Fee Class B System	\$150
Annual Service Fee Class C System	\$100
Annual Service Fee Class D and E Systems	\$65

(e) The maximum fee a training provider or owner will be charged is \$10,000 per year.

(f) An operator holding a valid certificate as of ____ (Editor's Note: The blank refers to the effective date of adoption of this proposed rulemaking.), is not required to pay the certification fees identified in subsection (b). The operator is subject to all other fees in this section.

(g) The fees identified in subsection (b) are in addition to any fees charged by an approved examination provider as defined in § 302.605 (relating to use of materials and electronic devices by the applicant during examination).

(h) No person regulated by this act shall pay more than a total of \$10,000 annually to the Commonwealth operator certification fees specified under this act.

(i) The Department will review the adequacy of the fees established in this section at least once every 3 years and provide a written report to the Environmental Quality Board. The report will identify any disparity between the amount of program income generated by the fees and the costs to administer these programs, and it will contain recommendations to modify fees to eliminate the disparity, including recommendations for regulatory amendments to modify program fees.

Subchapter C. BOARD PROCEDURES AND ACTIONS

Sec.	
302.301.	Board procedures for certification action.
302.302.	Issuance of certificate for certification or recertification.
302.303.	Issuance of upgraded certificate.
302.304.	Issuance of certificate through reciprocity.
302.305.	Board-approved reciprocity register.
302.306.	Certificate renewal.
302.307.	Extensions.
302.308.	Suspensions, revocation or modification of an operator's certificate.
302.309.	Board review of Department training decisions.

§ 302.301. Board procedures for certification action.

(a) The Department, under the supervision of the Board Secretary, will review the application for certification action for completeness.

(b) If the application is not complete, the applicant will be notified, in a timely manner from receipt of the application, of the specific information required to make the application complete.

(c) When an application is complete, the Board Secretary will review the application using policy and procedures defined by the Board in guidelines and make a recommendation for action to the Board designating the

appropriate class and subclassification. The Board will make the final determination on the appropriate class and subclassification.

(d) The Board will take an action on a complete application within two scheduled Board meetings after the Board Secretary has completed the review of the application, provided the application is complete and contains sufficient information for the Board to make a decision.

(e) The Board Secretary will issue the operator's certificate within 60 days of Board action. A certificate will include the issuance and expiration dates, class and subclassifications, client ID and certification identification numbers and pocket card for identification purposes.

(f) The issuance date on the certificate corresponds with the date of Board action and the operator is assigned to the current 3-year renewal cycle (either the first day of January, April, July or October). The certificate is valid for a 3 year period and will expire on the date indicated unless suspended, modified or revoked by the Board prior to expiration.

(g) The Board will deny an application for certification action for failure to meet the requirements of the act, the regulations promulgated under this act, and other Department rules and regulations related to the operation of a water or wastewater system.

(h) The Board authorizes the Board Secretary to deny an application for certification action without Board review for failure to:

(1) Meet the requirements for reciprocity as defined in § 302.304 (relating to issuance of certificate through reciprocity).

(2) Meet processing deadlines.

(3) Successfully pass an examination for certification.

(i) When the Board denies an application for certification action, the Board Secretary will notify the applicant in writing within 60 days of the Board decision, describing the applicant's right to appeal the action to the Environmental Hearing Board.

(j) Within 4 weeks of receiving a written request of a certified operator and payment of a fee as established in § 302.202 (relating to operator certification program fees) for the replacement of a certificate or wallet card, the Board Secretary will fulfill the request.

§ 302.302. Issuance of certificate for certification or recertification.

The Board may approve a complete application for certification action for either certification or recertification with a designated class and subclassification when the applicant has met the requirements for certification as defined in § 302.103 (relating to scope). The Board will also complete the review of the applicant's criminal history record in accordance with §§ 302.402 and 302.403 (relating to CHR investigations; and review of CHRs by the Board) before approving a complete application for certification action for certification or recertification.

§ 302.303. Issuance of upgraded certificate.

(a) The Board will approve a complete application for certification action to upgrade an existing certificate to the appropriate class when the applicant meets the additional experience requirements defined in § 302.703 (relating to experience requirements) for the upgrade in class. The Board will also approve a complete application for certification action to upgrade an operator-in-training

as defined in § 302.1004 (relating to operator-in-training status) when the operator-in-training has met the minimum experience requirements for certification defined in § 302.703.

(b) The Board will approve a complete application for certification action to upgrade an existing certificate to add another subclassification when the applicant passes the Part II Treatment Technology Specific Examination as defined in § 302.601 (relating to general provisions) that corresponds to a subclassification defined in §§ 302.1002 and 302.1003 (relating to certification classes and subclassifications of water system operators; and certification classes and subclassifications of wastewater system operators) and completes 1 year additional experience requirement, if applicable, as defined in §§ 302.703 and 302.704 (relating to experience requirements; and determining qualifying experience).

(c) The Board will replace the applicant's existing certificate with an upgraded certificate that maintains the operator's current 3 year renewal cycle. Those applicants that were upgraded from the operator-in-training status will be issued a certificate in accordance with procedures defined in § 302.301 (relating to Board procedures for certification action).

(d) Additional changes in continuing education requirements as defined in § 302.803 (relating to phased schedule for continuing education requirements) resulting from an upgrade will not be enforced until the certified operator's next full 3 year renewal cycle.

(e) Class Dc, Dn and grandparented certificates will not be upgraded.

§ 302.304. Issuance of certificate through reciprocity.

(a) The Board may issue a certificate to an applicant holding a valid water or wastewater, or both, operator certificate from another state, territory, the District of Columbia or a Board-approved reciprocity register, when the applicant meets the requirements for certification defined in § 302.103 (relating to scope) and demonstrates the out-of-State certificate was issued as the result of passing an examination comparable to one administered by the Board.

(b) The Department will determine whether the content of the examination is comparable to an examination prepared by the Department and obtain confirmation from the state, territory or Board approved registry that issued the applicant's certificate that the applicant holds a valid certificate, and is in compliance with applicable laws, regulations and other requirements.

(c) Operators previously certified in this Commonwealth are not eligible to apply for reciprocity if:

(1) The Board revoked, suspended or modified their certificate in accordance with § 302.308 (relating to suspensions, revocation or modification of an operator's certificate).

(2) The operator failed to meet the continuing education requirements for their most recent 3 year renewal cycle.

§ 302.305. Board-approved reciprocity register.

(a) The Board recognizes the Association of Boards of Certification Registry and United States Military or Coast Guard discharge papers documenting water or wastewater operation as reciprocity registers.

(b) The Board may recognize additional certification registers upon request by a certified operator or the entity maintaining the register.

§ 302.306. Certificate renewal.

(a) Certified operators meeting the requirements of the act, this part, and other Department rules and regulations related to the operation of a water or wastewater system, and Department and Board guidelines will be eligible for certificate renewal without further examination.

(b) The Board will attempt to notify certified operators when renewal is due at least 60 days prior to certificate expiration. Failure to receive a renewal application from the Board does not release a certified operator from the requirements of the act, this part, and other Department rules and regulations related to the operation of a water or wastewater system.

(c) Certified operators shall meet the continuing education requirements as defined in § 302.803 (relating to phased schedule for continuing education requirements) as a condition of renewal.

(d) Continuing education must be successfully obtained during the certified operator's 3 year certification period. A certified operator who fails to complete the continuing education requirements within the 3 year cycle shall apply for recertification.

(e) The Board will not renew a certificate for an operator who fails to meet the continuing education requirements, unless the operator has applied for and been granted, an extension in accordance with § 302.307 (relating to extensions).

(f) A certificate will not be deemed expired if the Board Secretary has received a complete application for certification action for renewal before the expiration date of the certificate. This provision will be in force until the Board takes action on the application. If approved, the certificate will be issued with an expiration date that maintains the operator's prior 3 year cycle.

(g) A certificate renewal issued by the Board after the certificate has expired will have the effective issuance date of the first day of the month in the next quarter (January, April, July or October) following Board action. The expiration date will be 3 years after the expiration date of the lapsed certificate.

(h) Within 24 months following the date of expiration, an operator who has completed the continuing education, but whose certificate has expired, may renew the certificate by submitting a complete application for certification action for renewal. A certified operator who fails to renew the certificate within 24 months of the expiration date shall apply for recertification.

(i) The Board Secretary will submit a listing of applicants for certificate renewal to the Board that the Department has determined have not met the continuing education requirements as defined in § 302.802 (relating to continuing education requirements for certificate renewal). The listing will include the applicants' name, their classes and subclassifications of certification and the number of approved hours of continuing education completed.

(j) An operator shall submit any postpresentation credit applications for training that was not preapproved by the Department in accordance with training approval process guidelines within 90 days after certificate expiration.

(k) After the Board has taken action to deny an application for certificate renewal due to lack of continuing education, the Board Secretary will send a certified letter to the operator notifying them of the Board's decision. If possible, the Board Secretary will send a copy of this letter to the appropriate Department regional program manager and the owners of systems when the operator is identified by the owners as an available operator for the systems.

(l) The operator has 14 days from receipt of the certified letter to submit additional documentation of completed continuing education for review by the Department to the Board Secretary. If the Department approves the additional documentation showing compliance with the requirement for continuing education, the Board Secretary will issue a valid certificate to the operator. If not, the operator is no longer certified, and shall apply for recertification.

§ 302.307. Extensions.

(a) The Board may grant a time extension to a certified operator to meet the requirements of the act, this part, and other Department rules and regulations related to the operation of a water or wastewater system provided that:

(1) The certified operator requests an extension in writing with appropriate justification no later than 90 days after certificate expiration, except in extenuating circumstances.

(2) The certified operator agrees to meet all requirements within a specific time period established by the Board.

(3) Any Board extension is consistent with only those specific powers and duties granted to the Board.

(b) The Board Secretary will provide an explanation of the Board's decision and any requirements for compliance in writing to the certified operator.

(c) Circumstances that justify an extension include:

(1) Military service that curtails an operator's ability to access continuing education, mandated training or Board testing.

(2) Health related circumstances that curtail an operator's ability to participate in continuing education, mandated training or Board testing.

(3) Other extreme circumstances.

§ 302.308. Suspensions, revocation or modification of an operator's certificate.

(a) The Board may take action to suspend, revoke, modify or reinstate an operator's certificate upon petition by the Department.

(b) The Board may suspend, revoke or modify a certificate for misconduct for reasons including:

(1) Negligence in operating a system.

(2) Fraud.

(3) Falsification of State, local or Federal documents or records.

(4) Failure to use reasonable care and professional judgment in performing the duties of a certified operator.

(5) Violation of State or Federal laws and the rules and regulations promulgated thereunder associated with the operation of a water or wastewater treatment system.

(6) Creating a clear or potential threat to public health, safety or the environment.

(7) Failure to comply with the duties assigned to a certified operator.

(c) Suspension, revocation, modification or reinstatement of an operator's certificate will become effective immediately upon the Board's action.

(d) The Board may suspend or modify a certificate for a specific time period or require additional education, training or reexamination as a condition of reinstatement.

(e) Within 5 days of the Board taking an action to suspend, revoke, modify or reinstate an operator's certificate, the Board Secretary will notify the Department, the certified operator and the certified operator's employer in writing of the Board action to suspend, revoke or modify an operator's certificate.

§ 302.309. Board review of Department training decisions.

(a) A training provider or sponsor may request the Board to review a Department action to do the following:

- (1) Approve, disapprove, revoke or suspend a training provider's status as an approved sponsor of training for certification and continuing education.
- (2) Approve, deny, revoke or suspend the approval of any course for certification and continuing education.
- (3) Assess an instructor's qualifications.
- (4) Assign appropriate continuing education contact hours.

(b) Within 75 days of receiving notification from the Department, a training provider or sponsor will submit a request to the Board to review the Department's decision. The request must include the following:

- (1) The reasons for the Department's decision.
- (2) The reasons why the Board review is necessary.
- (3) Any circumstances that merit consideration by the Board to reverse or modify the Department's decision.
- (4) The desired action from the Board.

(c) The Board will take action on any training decision request within 120 days of completion of a scheduled Board meeting dealing with the training action.

Subchapter D. CRIMINAL HISTORY RECORDS

Sec.

- 302.401. Submission of CHRs.
- 302.402. CHR investigation.
- 302.403. Review of CHRs by the Board.
- 302.404. Board actions as the result of its review of a CHR.

§ 302.401. Submission of CHRs.

(a) The Board requires a CHR to accompany an application whenever an applicant does one or more of the following:

- (1) Submits an application for certification. A CHR is not required for subsequent renewals.
- (2) Submits an application requesting certification by reciprocity.
- (3) Submits an application for recertification.

(b) An applicant holding a bioperable certification shall meet the requirements in subsection (a) for each separate water and wastewater certificate.

(c) The date of issuance on a CHR must be no more than 90 days before the date when the application is received by the Board Secretary.

§ 302.402. CHR investigations.

(a) The following criminal activities require further investigation:

- (1) A felony.
- (2) A misdemeanor that appears to be related directly to activities associated with carrying out duties and responsibilities as a certified operator.
- (3) A misdemeanor that appears to pose a threat to public health, safety or the environment.

§ 302.403. Review of CHRs by the Board.

(a) The Board will review all CHRs submitted with applications for certification action in accordance with the act and this chapter.

(b) A preliminary review committee will conduct a review, and if necessary, conduct appropriate investigations and make a recommendation to the Board for action. The membership of this committee will include:

- (1) A Board member.
- (2) A Department employee.
- (3) Board legal counsel.

(c) The Board or Board-designated agent will conduct an evaluation of all applicants with a conviction noted on their CHR to determine the appropriate category in this section. Convictions meeting the criteria in § 302.402 (relating to CHR investigations) require the Department to conduct an investigation and submit a written report to the Board or Board-designated agent.

(d) If the preliminary review committee feels the conviction may be related to the operation of a drinking water or wastewater treatment system, they will instruct the Board Secretary to send the applicant a certified letter notifying them of this potential and offering them the opportunity to appear at the next regularly scheduled Board meeting to present any information they feel is relevant or related to the conviction. The Department employee on the committee will also solicit further information from the appropriate regional office as it relates to the circumstances that resulted in the conviction and the applicant's record as an operator.

(e) The preliminary review committee will provide reasons for their recommendation and any associated documentation.

(f) These recommendations will be assigned into the following two categories:

- (1) Recommend approval of the application for certification action.
- (2) Recommend that the full Board review the CHR and investigation findings.

(g) A certified operator will not be denied a temporary certification for renewal pending a final action of the Board on a CHR. In this case, a letter will be sent extending the certified operator's existing certificate until the Board takes final action.

(h) An applicant for certification will not be denied admittance to the certification exam pending a final action on a CHR.

(i) The Department will complete the investigation in a timely manner based on circumstances related to the necessary collection of information needed to make a recommendation.

§ 302.404. Board actions as the result of a CHR.

(a) The Board will act on all CHRs submitted with an application for certification action.

(b) The Board will find no further action is necessary when an applicant's CHR shows no convictions.

(c) Based on the Board's authority under 18 Pa.C.S. Chapter 91 (relating to criminal history record information), the Board may deny an application for certification action based on a conviction of either:

(1) A felony related to the trade, occupation or profession for which the certification is sought.

(2) A misdemeanor related to the trade, occupation or profession for which the certification is sought.

(d) The Board will review the recommendations of the preliminary review committee before taking action. Based on this review, the Board will do one of the following:

(1) Agree with the preliminary review committee and take action on the CHR accordingly.

(2) Disagree with the preliminary review committee and take action on the CHR accordingly.

(e) The Board Secretary will notify an applicant in writing of the Board's decision to deny an application for certification action based on the applicant's CHR.

(f) If an application for certification action is denied, the Board will identify the reasons for the decision, since this decision prohibits the individual from practicing as a certified operator in this Commonwealth.

(g) An applicant wishing to appeal a Board action shall petition the EHB.

Subchapter E. ADMINISTRATIVE HEARINGS OF THE BOARD

Sec.

302.501. General requirements.

§ 302.501. General requirements.

(a) The Department may file with the Board Secretary a written petition under section 4(b)(1) of the act (63 P. S. § 1004(b)(1)), by submitting a written request containing the following information:

(1) The factual basis of the petition including the dates, times and places of the occurrences and the names of the responsible parties with sufficient specificity that the respondent can file an answer and prepare a defense to the allegations.

(2) The statutes or regulations, or both, allegedly violated and underlying the petition.

(3) The relief requested.

(4) An identification of the Department attorney or contact person, including the address and telephone number, who can receive service on behalf of the Department.

(b) Upon receipt of a petition, the Board Secretary will:

(1) Provide a copy of the petition to the operators named in the petition, sent by certified mail.

(2) Schedule the petition for hearing before the Board or a hearing officer appointed by the Board. As necessary, the Board Secretary may schedule prehearing conferences and issue orders needed to dispose of prehearing issues.

(c) Requests to reschedule or cancel a hearing must be in writing and be received by the Board Secretary at least 14 days prior to the date of the hearing. Continuance of a hearing is at the discretion of the Board. The Board may continue a hearing upon its own motion.

(d) The hearings of the Board will be in accordance with 2 Pa.C.S. Chapter 5 Subchapter A and Chapter 7 Subchapter A (relating to Administrative Agency Law).

(e) The Chairperson of the Board is authorized to sign decisions and orders on behalf of the Board.

(f) An order of the Board will be effective immediately unless otherwise indicated within the order.

(g) Decisions on the petition may be appealed to the EHB.

Subchapter F. PREPARATION AND ADMINISTRATION OF CERTIFICATION EXAMINATIONS

Sec.

302.601. General provisions.

302.602. Approved examination providers.

302.603. Examination eligibility.

302.604. Examination administration.

302.605. Use of materials and electronic devices by the applicant during examination.

§ 302.601. General provisions.

(a) The Department will prepare and the Board will administer valid certification examinations using general psychometric principles to measure the applicant's knowledge, skills and abilities necessary to make process control decisions that meet permit requirements, maintain system reliability and ensure the protection of the environment, public health and safety.

(b) Certification and recertification examinations will consist of a two part examination. Part I of the examination will measure the applicant's knowledge, skills and abilities common to all water or wastewater systems regardless of size. Part II of the examination will measure the applicant's knowledge, skills and abilities necessary to operate specific treatment technologies or system components.

(c) There will be separate stand-alone examinations for wastewater collection systems, either satellite or single entity; water distribution or consecutive systems without treatment and Dc or Dn systems.

(d) There will be a Part II examination for laboratory supervisor for a water system and a Part II examination for laboratory supervisor for a wastewater system.

(e) There will be a master examination for either water or wastewater systems for operators wanting a master certificate to operate all available treatment technologies and system components.

(f) The Department will annually review examinations for relevancy. The Department may use third party contractors, members of the Board or the Certification Program Advisory Committee, Department staff or other qualified individuals as subject matter experts for the content and validation of the examinations.

(g) The Board may use third-party examination proctors for administration of examinations, provided the proctors have completed the necessary training defined by Board guidelines.

(h) Paper and test materials remain the property of the Board.

(i) Individual examination scores will be confidential and will not be disclosed to the public.

§ 302.602. Approved examination providers.

(a) The Board may use consultants, nonprofit water and wastewater industry associations and organizations, the Department or educational institutions to assist in

the administration of the examinations for certification. The Board Secretary will approve all examination providers in accordance with Board guidelines.

(b) Approved examination providers may charge a fee to an applicant to cover the cost of personnel, facility rental and other incurred costs related to the registration and administration of the examination.

(c) Approved examination providers will not at any time be in possession of any Department-developed examination materials or examination content.

(d) Approved examination providers will administer examinations in accordance with Board guidelines.

§ 302.603. Examination eligibility.

(a) An applicant for examination shall submit a request for examination using approved Board forms to one of the approved examination providers. The applicant shall also pay any fees defined by the approved examination provider for processing this request.

(b) An individual is not required to meet experience requirements of the act, regulations or guidelines as a condition for examination.

(c) An individual is not required to successfully attain any training as a condition for examination.

(d) An individual that attends five or more examination sessions without applying for certification shall pay the examination session fees defined in § 302.202 (relating to operator certification program fees) before being allowed to attend additional examination sessions.

(e) A certified operator is not required to retake an examination already successfully passed unless:

(1) The individual fails to renew their certification within 2 years from the expiration date of the certification.

(2) The individual fails to complete the required amount of continuing education within the 3-year renewal cycle.

(3) The Board takes action to suspend or modify the certification. A certified operator whose license is revoked may not apply to become recertified or to reexamine.

§ 302.604. Examination administration.

(a) The proctors and Department staff shall follow all procedures for the administration of an examination as defined in Board guidelines.

(b) The examination proctor will provide a written report to the Board regarding any applicant violating this section or Board guidelines.

(c) The Board may make exceptions to a written examination or other examination requirements when an applicant or representative makes a "reasonable accommodation" request under the Americans With Disabilities Act of 1990 (42 U.S.C.A §§ 12101—12213) in written form to the Board, the request documents the reason for the accommodation and the request is submitted to the Board Secretary in writing at least 15 days before the date of the examination.

(d) The Board may make exceptions to the scheduled date and location of an examination upon written request by an applicant based on religious preference, jury duty or other compelling reasons.

§ 302.605. Use of materials and electronic devices by the applicant during examination.

(a) The use of nonprogrammable calculators by applicants during the examination is permitted.

(b) The use of hand held computers or other devices that can store technical information, electronic communication devices, personal music players or other memory storage devices or printed materials other than the materials provided by the examination proctor during the examination is not permitted during the examination.

(c) An applicant may use special electronic devices, if the applicant has submitted a written request to the Board Secretary for approval and has received written approval from the Board.

Subchapter G. EDUCATION, EXAMINATION AND EXPERIENCE REQUIREMENTS

Sec.

302.701. Minimum education requirements.

302.702. Examination requirements.

302.703. Experience requirements.

302.704. Determining qualifying experience.

302.705. Accelerated certification requirements for system modifications.

§ 302.701. Minimum education requirements.

(a) An applicant for certification shall obtain a high school diploma or a GED to meet one of the minimum education requirements.

(b) The Board may grant an education exemption to the requirements in subsection (a) if the applicant provides written verification by the applicant's supervisor or another certified operator with direct knowledge of the applicant's experience working as an operator in a water or wastewater system before February 21, 2002.

(c) Experience used to meet the equivalency for a high school diploma or GED cannot be used as experience for certification.

§ 302.702. Examination requirements.

(a) An applicant for certification in wastewater shall obtain a passing score on a Part I General Examination and one or more of the Part II Treatment Technology Specific Examinations, a Master Examination or a Collection System Examination.

(b) An applicant for certification in drinking water shall obtain a passing score on a Part I General Examination and one or more of the Part II Treatment Technology Specific Examinations for Class A, B and C, a Part I General Examination for Class D, a Master Examination, a Dc or Dn Small System Examination or a Distribution Examination.

(c) An applicant shall obtain a minimum numerical score of correctly answered questions based on general psychometric principles to pass an examination for certification.

(d) An applicant's score on an examination is independent and not conditional on the results of any other type of certification examination.

(e) Test results are valid indefinitely, unless the applicant must apply for recertification as determined by the Board.

§ 302.703. Experience requirements.

(a) To meet the requirements for certification, the Department will provide an applicant with two different experience tracks.

(b) Track I identifies the experience requirement necessary to qualify for certification when the applicant meets the basic educational requirement in § 302.701 (relating to minimum education requirements).

(1) *Track I experience requirements for wastewater treatment system operators.*

Class	Minimum Experience
A	4 years
B	3 years
C	2 years
D	1 year
E	1 year

(2) *Track I experience requirements for water system operators.*

Class	Minimum Experience
A	4 years
B	3 years
C	2 years
D	1 year
E	1 year
Dc	6 months
Dn	6 months

(c) An applicant for operator certification using Track I may supplement up to 50% of the required experience by successfully completing additional education beyond the minimum education requirement defined in § 302.701. One month of experience can be credited for the successful completion of every 10 contact hours of Department-approved training courses in water or wastewater, as applicable, or 1.5 months experience may be credited for the successful completion of one college credit in water or wastewater from an accredited college or university.

(d) Track II provides a reduction in the experience requirements defined in subsection (b) when the applicant has successfully earned one of the following:

- (1) A certificate of completion of a Department-approved certificate program in water or wastewater, or both (CP).
- (2) An associate degree in a water or wastewater, or both, operation approved by the Department (ASP).
- (3) An associate degree in environmental sciences, physical sciences, engineering or engineering technology not approved by the Department (AS).
- (4) A bachelor's or graduate degree in biology, chemistry, environmental sciences, physical sciences, sanitary or environmental engineering or engineering technology from a Nationally accredited college or university (BS/BA).

(e) The required experience under Track II is:

(1) *Track II experience requirements for wastewater treatment system operators.*

Class	CP	ASP	AS	BS/BA
A	2 years	1 year	3.5 years	2 years
B	1 year	6 months	2.5 years	1 year
C	6 months	6 months	1.5 years	6 months
D	6 months	6 months	6 months	6 months
E	6 months	6 months	6 months	6 months

(2) *Track II experience requirements for water system operators.*

Class	CP	ASP	AS	BS/BA
A	2 years	1 year	3.5 years	2 years
B	1 year	6 months	2.5 years	1 year
C	6 months	6 months	1.5 years	6 months
D	6 months	6 months	6 months	6 months
E	6 months	6 months	6 months	6 months
Dc	0	0	6 months	0

Class	CP	ASP	AS	BS/BA
Dn	0	0	6 months	0

(f) When education is applied to meet the experience requirements for certification under Track II, the credit can only be applied once and is not cumulative.

§ 302.704. Determining qualifying experience.

(a) The Board will determine if the applicant's experience meets the experience requirements defined in § 302.703 (relating to experience requirements).

(b) Experience for certification is achieved by participating in a combination of activities related to process control under the supervision of a certified operator who holds the appropriate subclassifications.

(c) The Board will consider the following activities for qualifying experience:

- (1) Operating mechanical equipment related to process control.
- (2) Maintaining mechanical equipment related to process control.
- (3) Collecting and analyzing chemical and biological samples related to process control and regulatory compliance activities.
- (4) Performing calculations related to process control.
- (5) Preparing or standardizing chemical and biological solutions.
- (6) Interpreting, compiling and completing monitoring data.
- (7) Recommending appropriate process control measures.
- (8) Participating in onsite assessment, inspection or evaluation of plant processes.
- (9) Calibrating chemical feed systems.
- (10) Using equipment to monitor and measure flows through a water or wastewater system.

(d) An applicant for a wastewater certificate may apply experience as defined in subsection (c) as follows:

- (1) Experience working at an activated sludge wastewater system qualifies an applicant for an activated sludge wastewater certificate (Subclassification 1), the fixed film wastewater certificate (Subclassification 2) and the treatment pond and lagoon wastewater certificate (Subclassification 3).
- (2) Experience working at a fixed film wastewater system qualifies an applicant for a fixed film wastewater certificate (Subclassification 2) and a treatment pond and lagoon wastewater certificate (Subclassification 3).
- (3) Experience working at a treatment pond and lagoon wastewater system qualifies the applicant for the treatment pond and lagoon wastewater certificate (Subclassification 3).

(4) Experience working at a satellite collection system or a single entity collection system qualifies the applicant for a Class E Subclassification 4 wastewater certificate.

(5) Experience for class may be obtained at a wastewater system with the classification level requested or two classification levels alphabetically lower.

(e) An applicant for a water certificate may apply experience as defined in subsection (c) as follows:

- (1) Experience working at a conventional filtration, direct filtration, diatomaceous earth filtration or slow sand filtration water system qualifies an applicant for any of the following:

(i) The filtration water certificates (Subclassifications 1, 2, 3, 4, 5 and 6).

(ii) The chemical treatment water certificates (Subclassifications 7, 8, 9 and 10).

(iii) The gaseous chlorine and nongaseous chemical disinfection water treatment certificates (Subclassifications 11 and 12).

(2) Experience working at a cartridge or bag filtration or membrane filtration water system qualifies an applicant for any of the following:

(i) The cartridge or bag filtration and the membrane filtration water certificates (Subclassifications 5 and 6).

(ii) The chemical treatment water certificates (Subclassifications 7, 8, 9 and 10).

(iii) The gaseous chlorine and nongaseous chemical disinfection water treatment certificates (Subclassifications 11 and 12).

(3) Experience working at a corrosion control and sequestering, chemical addition, ion exchange and greensand or aeration and activated carbon adsorption water system qualifies an applicant for any of the following:

(i) The chemical treatment water certificates (Subclassifications 7, 8, 9 and 10).

(ii) The gaseous chlorine and nongaseous chemical disinfection water treatment certificates (Subclassifications 11 and 12).

(4) Experience working at a gaseous chlorine disinfection or nongaseous chemical disinfection water system qualifies an applicant for the gaseous chlorine and nongaseous chemical disinfection water treatment certificates (Subclassifications 11 and 12).

(5) Experience working at an ultraviolet water system qualifies an applicant for the ultraviolet water treatment certificate (Subclassification 13).

(6) Experience working at an ozonation water system qualifies an applicant for the ozonation water treatment certificate (Subclassification 14).

(7) Experience for a class may be obtained at a water system at the classification level requested or two classification levels alphabetically lower.

(8) Experience working at a Dc water system qualifies an applicant for only the Class D water certificate with the gaseous chlorine and nongaseous chemical disinfection water treatment certificates (Subclassifications 11 and 12).

(9) Experience working at a Dn water system qualifies an applicant for only the Class D water certificate without any subclassifications.

(f) One year of experience is equal to 220 working days or 1,760 hours of employment.

(g) Experience will be prorated for time periods less than 1 year.

(h) Experience is counted up to the first day of the month after the applicant submits an application for certification action.

(i) An applicant's experience at a wastewater system may be used to meet no more than half the experience requirement for a drinking water certification of the same classification level or a level alphabetically lower. The remaining experience must be operating experience at a drinking water system as defined in subsection (c).

(j) An applicant's experience at a water system may be used to meet no more than half the experience requirement of a wastewater certification of the same classification level or a level alphabetically lower. The remaining experience must be operating experience at a wastewater system as defined in subsection (c).

§ 302.705. Accelerated certification requirements for system modifications.

(a) An operator certificate upgrade is required when an increase in treatment capacity of the system no longer qualifies the available operator to make process control decisions for that system. When the capacity of the system is increased, the existing available operators will qualify for an accelerated certification upgrade by applying for an upgrade in class before the larger system becomes operational. Additional experience or training is not required.

(b) An operator certificate upgrade is required when the addition of a different treatment technology to a system no longer qualifies the available operators to make process control decisions for that system. When a different treatment technology is added to the system, the existing available operators may qualify for an accelerated certification upgrade if:

(1) The owner obtains the appropriate NPDES, public water supply or The Clean Streams Law permit from the Department with approval of the accelerated certification program.

(2) The operator successfully completes an onsite, Department-approved training program from the manufacturer or consulting engineer on the proper operation and maintenance of the new treatment technology.

(3) The operator passes the appropriate Part II Technology Specific examination for the new treatment technology.

(4) The manufacturer or consulting engineer provides the Board and the Department with written documentation that the available operators for the system have successfully completed the formalized startup training and assistance program and are competent in the operation of the treatment technology.

(c) The available operators of the system undergoing an upgrade may continue to make process control decisions for the system if the conditions for accelerated certification as defined in subsection (a) or (b) are met. If not, the owner of the system will find another available operator with the appropriate class and subclassifications to make process control decisions until the existing certified operators at the system meet the additional examination requirements defined in § 302.702 (relating to examination requirements) and any additional experience requirements defined in § 302.703 (relating to experience requirements).

Subchapter H. CONTINUING EDUCATION AND TRAINING

Sec.

302.801. Training and continuing education.

302.802. Continuing education requirements for certificate renewal.

302.803. Phased schedule for continuing education requirements.

302.804. System security training requirements.

§ 302.801. Training and continuing education.

(a) The Department will designate all approved training and continuing education into one of the following categories:

- (1) Wastewater.
 - (2) Water.
 - (3) Bioperable.
 - (4) Security training as established in § 302.804 (relating to system security training requirements).
- (b) The Department may approve, deny, suspend or revoke any training sponsor, training program, training course or conference session.

(c) The Department may audit, examine, inspect and review the activities and documentation of approved training sponsors, training programs, approved instructors, courses, course content, conference sessions, teaching materials and facilities as related to water operator training and wastewater operator training and continuing education.

(d) The Department will develop training approval process guidelines that define the standards for the approval of training providers as training sponsors, training programs, instructors, courses and course content, conference sessions and other teaching materials and facilities used for the development and delivery of water and wastewater operator training and continuing education.

§ 302.802. Continuing education requirements for certificate renewal.

- (a) Only contact hours for training approved by the Department will be used by a certified operator to meet the continuing education requirements for certificate renewal.
- (b) A certified operator is required to successfully obtain the designated continuing education contact hours as defined in § 302.803 (relating to phased schedule for continuing education requirements) for certification renewal for the appropriate class.
- (c) Bioperable operators will meet the continuing education requirements for each water and wastewater certificate held.
- (d) A certified operator may not apply excess contact hours to a subsequent 3 year renewal cycle.
- (e) For the purpose of meeting the continuing education requirement, the contact hours associated with a Department-approved course may only be applied once within an operator's 3 year renewal cycle.
- (f) A Department-approved instructor holding an operator's certificate may be granted continuing education contact hours for teaching a Department-approved training course provided the instructor delivers the course within the instructor's 3 year renewal cycle and provides documentation to the Department that the course was completed, with the total amount of hours of training delivered. The contact hours for a specific course can be granted only once within the 3 year renewal cycle in which the course is taught.
- (g) A certified operator is credited continuing education contact hours in the 3 year renewal cycle in which the training provider documents successful completion of the training.
- (h) Certified operators that have successfully completed the Department's Drinking Water Corrosion Control Treatment Course or Bio-solids Management Course may be granted a one-time credit for the contact hours for continuing education during the initial renewal cycle, regardless of the date of completion.

§ 302.803. Phased schedule for continuing education requirements.

(a) The number of required contact hours of continuing education for certificate renewal is as follows:

(1) *Contact hour requirements for wastewater system certified operators.*

<i>Operator Class</i>	<i>Contact Hours for First 3 Year Renewal Cycle</i>	<i>Contact Hours for Subsequent 3 Year Renewal Cycle</i>
A	15	30
B	15	30
C	15	30
D	8	15
E	8	15
Grandparented	8	15

(2) *Contact hour requirements for water system certified operators.*

<i>Operator Class</i>	<i>Contact Hours for First 3 Year Renewal Cycle</i>	<i>Contact Hours for Subsequent 3 Year Renewal Cycle</i>
A	15	30
B	15	30
C	15	30
D	8	15
E	8	15
Dc	4	9
Dn	3	6
Grandparented	8	15

(b) The first 3 year renewal cycle is defined as either the first 3 year period in which a certified operator holds a valid certificate after being transferred from an annual renewal cycle, or the first cycle after receiving certification.

(c) The subsequent 3 year renewal cycle is every 3 year period after the operator's first 3-year renewal cycle.

§ 302.804. System security training requirements.

- (a) Every certified operator shall successfully complete a Department-approved system security training course.
- (b) A certified operator shall meet the system security training requirement before the conclusion of the operator's first subsequent 3 year renewal period after ____ (*Editor's Note: The blank refers to the effective date of adoption of this proposed rulemaking.*).
- (c) A certified operator shall successfully demonstrate the knowledge, skills and abilities contained in the Department's system security training course using a Department-approved learning assessment method.
- (d) The contact hours associated with the system security training also qualifies as approved continuing education within an operator's 3 year renewal cycle.
- (e) A Department-approved training sponsor may, upon written agreement with the Department, deliver the Department's system security course that is approved to meet the requirements of this section.
- (f) Bioperable operators need to successfully complete the Department-approved system security training course only once.
- (g) The Department may require certified operators to attend and successfully complete additional Department-approved system security courses upon written notification.

Subchapter I. SYSTEM CLASSIFICATION AND SUBCLASSIFICATIONS

Sec.

302.901. Classifications and subclassifications of water systems.

302.902. Classifications and subclassifications of wastewater systems.

§ 302.901. Classifications and subclassifications of water systems.

(a) Water systems will be classified into one of five classifications being designated as Classification A, B, C, D or E as follows:

(1) *Classification A.* Water systems serving an average of more than 5 million gallons a day.

(2) *Classification B.* Water systems serving an average of greater than 1 million gallons a day but less than or equal to 5 million gallons a day.

(3) *Classification C.* Water systems serving an average of greater than 100,000 gallons a day but less than or equal to 1 million gallons a day.

(4) *Classification D.* Water systems serving and average of less than or equal to 100,000 gallons a day.

(5) *Classification E.* Distribution and consecutive water systems, without treatment.

(b) Upon written request by the owner, the Department may reclassify a water system serving no more than 500 individuals or having no more than 150 connections, where the source of water for the system is exclusively groundwater, as a Dc or Dn water system. A water system that requires only disinfection will be classified as a Dc system, a water system that requires no treatment as a Dn system.

(c) Each water system Classification A, B and C must be assigned one or more of the following 14 treatment subclassifications that identifies the treatment methods used to process water at that system. Classifications D and E may have one or more of the following 14 treatment subclassifications if the system or operator uses the specified treatment methods to process drinking water at that system.

- (1) Subclassification 1—Conventional Filtration.
- (2) Subclassification 2—Direct Filtration.
- (3) Subclassification 3—Diatomaceous Earth Filtration.
- (4) Subclassification 4—Slow Sand Filtration.
- (5) Subclassification 5—Cartridge or Bag Filtration.
- (6) Subclassification 6—Membrane Filtration.
- (7) Subclassification 7—Corrosion Control and Sequestering.
- (8) Subclassification 8—Chemical Addition.
- (9) Subclassification 9—Ion Exchange and Greensand.
- (10) Subclassification 10—Aeration and Activated Carbon Adsorption.
- (11) Subclassification 11—Gaseous Chlorine Disinfection.
- (12) Subclassification 12—Nongaseous Chemical Disinfection.
- (13) Subclassification 13—Ultraviolet Disinfection.
- (14) Subclassification 14—Ozonation.

(d) Upon written notice provided to the owners and available operators of the system, the Department may

change the classification or subclassification of a water system because of changes in the conditions or circumstances at the system.

§ 302.902. Classifications and subclassifications of wastewater systems.

(a) Wastewater systems will be classified into one of five classifications being designated as Classification A, B, C, D or E as follows:

(1) *Classification A.* Wastewater systems with a permitted average daily discharge flow greater than 5 million gallons a day or unlimited permitted discharge flows.

(2) *Classification B.* Wastewater systems with a permitted average daily discharge flow greater than 1 million gallons per day but less than or equal to 5 million gallons a day.

(3) *Classification C.* Wastewater systems with a permitted average daily discharge flow greater than 100,000 gallons a day but less than or equal to 1 million gallons a day.

(4) *Classification D.* Wastewater systems with a permitted average daily discharge flow equal to or less than 100,000 gallons.

(5) *Classification E.* A wastewater satellite collection system with at least one pump station.

(b) Each wastewater system Classification A, B, C and D must be assigned one or more of 4 treatment subclassifications that identifies the treatment or collection methods, or both, used to process wastewater at that system:

- (1) Subclassification 1—Activated Sludge.
- (2) Subclassification 2—Fixed Film.
- (3) Subclassification 3—Treatment Ponds and Lagoons.
- (4) Subclassification 4—Single Entity Collection Systems.

(c) Upon written notice provided to the owners and available operators of the system, the Department may change the classification or subclassification of a wastewater system because of changes in the conditions or circumstances at the system.

Subchapter J. OPERATOR CLASSES AND SUBCLASSIFICATIONS

Sec.

302.1001. General provisions.

302.1002. Certification classes and subclassifications of water system operators.

302.1003. Certification classes and subclassifications of wastewater system operators.

302.1004. Operator-in-training status.

302.1005. Grandparented operators.

302.1006. Laboratory supervisor certification.

§ 302.1001. General provisions.

(a) A certified operator may hold only one valid water certificate and one valid wastewater certificate. Each valid certificate may include one or more appropriate classes and subclassifications.

(b) A certified operator holding a valid Class A, B, C or D and the Class E water or wastewater certificate and all the water or wastewater treatment technology subclassifications, will be issued either a water or wastewater master certificate for that class.

§ 302.1002. Certification classes and subclassifications of water system operators.

(a) There are 7 water classes and 14 water treatment technology subclassifications that correspond to the water

system classifications and treatment technology subclassifications defined in § 302.901 (relating to classification and subclassifications of water systems).

(b) To hold a valid Class A, B or C water certificate, the operator shall meet all the certification requirements set forth in § 302.103 (relating to scope) for at least one water treatment technology subclassification defined in § 302.901 (relating to classification and subclassifications of water systems).

(c) To hold a valid Class D or E water certificate, the operator shall meet the certification requirements in § 302.103 but is not required to have a subclassification, unless the operator is involved in making process control decisions involving one of the subclassification treatment technologies defined in § 302.901.

(d) A Dc or Dn certificate is a stand-alone certificate and does not include any water treatment technology subclassifications.

(e) Water operators with a Class A, B, C or D water certificate that also make process control decisions in the distribution system shall also have the Class E certificate.

§ 302.1003. Certification classes and subclassifications of wastewater system operators.

(a) There are five wastewater classifications and four wastewater treatment technology subclassifications that correspond to the wastewater treatment system classifications and treatment technology subclassifications defined in § 302.902 (relating to classifications and subclassifications of wastewater systems).

(b) Certified wastewater operators holding an A, B, C or D classification will have at least one wastewater treatment technology subclassification.

(c) The Class E wastewater classification will be combined with Subclassification 4 as a stand alone certificate for operators of wastewater collection systems who meet the requirements for certification as defined in § 302.103. (relating to scope).

(d) Wastewater operators with a Class A, B, C or D wastewater certificate that also make process control decisions in the collection system shall also have the E4 certificate.

§ 302.1004. Operator-in-training status.

(a) The operator-in-training status shall apply to an individual passing the certification examinations who has not yet met the minimum education and experience requirements in §§ 302.701 and 302.703 (relating to minimum education requirements; and experience requirements).

(b) An operator-in-training status is valid until the individual demonstrates the education and experience requirements as defined in §§ 302.701 and 302.703 have been met and the Board issues a certificate.

(c) An individual with operator-in-training status will not independently make process control decisions or serve as the available operator for a water or wastewater system.

(d) An operator-in-training may concurrently hold a water and wastewater operator-in-training status.

§ 302.1005. Grandparented operators.

(a) This section applies to those operators of nontransient noncommunity water systems, satellite wastewater collection systems containing a pump stations

or single entity wastewater collection systems who were granted a grandparented certificate by the Board.

(b) Grandparented certificates are site, size and technology specific and not transferable to any other water or wastewater system.

(c) A grandparented certificate is temporary and will expire within 3 years of the date of issuance. A certified operator who was grandparented shall meet the conditions for certification renewal including the submittal of an application for certification action for renewal defined in § 302.201 (relating to form of application) and completion of the continuing education requirements defined in § 302.802 (relating to continuing education requirements for certificate renewal).

(d) The grandparented certificate is no longer valid if one of the following applies:

(1) The certified operator moves to another water or wastewater system.

(2) The system subclassification changes because of a modification or addition, or both, of treatment technology.

(3) There are violations attributed to the operator that threaten the public health, the environment and public safety.

(e) If a grandparented certificate is no longer valid, the operator shall meet the requirements for certification as identified in § 302.103 (relating to scope).

§ 302.1006. Laboratory supervisor certification.

(a) There will be a laboratory supervisor subclassification (15) for individuals responsible for the supervision of testing or analysis of environmental samples and reporting of analytical data for water supply systems in a Pennsylvania-accredited environmental laboratory operated by a water system.

(b) There will be a laboratory supervisor Subclassification (5) for individuals responsible for supervision of the testing or analysis of environmental samples and reporting of analytical data for wastewater systems in a Pennsylvania-accredited environmental laboratory operated by a wastewater or industrial waste system.

(c) A certified operator, including those holding a master certificate, will not be qualified by the Department for a laboratory supervisor certificate without meeting the requirements in this section.

(d) Laboratory supervisor certification is not required to qualify for a master certificate in water or wastewater.

(e) An applicant for laboratory supervisor's certification for drinking water or wastewater shall have 2 years of experience in the testing and analysis of environmental samples for water or wastewater systems.

(f) An applicant for laboratory supervisor's certification for drinking water or wastewater systems shall hold a valid operator's certificate and demonstrate the knowledge, skills and abilities needed to be a laboratory supervisor by obtaining a passing score on either the Part II Laboratory Supervisor for Water Systems or Part II Laboratory Supervisor for Wastewater Systems examination.

Subchapter K. PROFESSIONAL ENGINEERS

Sec.

302.1101. General provisions.

302.1102. Issuance of initial certification for a professional engineer.

302.1103. Experience requirements for professional engineers.

§ 302.1101. General provisions.

(a) This subchapter applies to a professional engineer registered under the Engineer, Land Surveyor and Geologist Registration Law (63 P. S. §§ 148—158.2) who has been successfully examined in civil, environmental or sanitary engineering and is a certified operator, or an applicant for operator certification.

(b) A professional engineer applying for certification action shall meet the same requirements as provided for by the act, this part, and other Department rules and regulations related to the operation of a water or wastewater system, except for those provided for in this subchapter.

§ 302.1102. Issuance of initial certification for a professional engineer.

A professional engineer shall submit an application for certification action in accordance with § 302.201 (relating to form of application). The engineer shall also meet the requirements for certification in § 302.103 (relating to scope). When requesting a certificate under this subchapter, the applicant shall provide written proof of a valid professional engineer's license.

§ 302.1103. Experience requirements for professional engineers.

In addition to those activities defined in § 302.704 (relating to determining qualifying experience), other activities specifically associated with the responsibilities and duties of a professional engineer may be eligible as qualifying experience for an applicant. These activities include the following:

- (1) Plant start-up activities.
- (2) Development of standard operating procedures.
- (3) An operation and maintenance plan, or an emergency response plan for a water or wastewater system.
- (4) Consulting activities associated with water or wastewater system operations.
- (5) Activities associated with testing pilot technology.
- (6) Activities related to operational inspections completed by a professional engineer.

Subchapter L. SYSTEM OPERATION

Sec.

- 302.1201. Duties of operators.
- 302.1202. Duties of owners.
- 302.1203. Process control decisions.
- 302.1204. Standard operating procedures.
- 302.1205. Number of required certified operators.
- 302.1206. Operator in responsible charge.
- 302.1207. Operation of multiple treatment systems (Circuit Rider).
- 302.1208. Programmable logic controls (PLCs) and supervisory control and data acquisition systems (SCADA).
- 302.1209. Satellite collection systems.

§ 302.1201. Duties of operators.

(a) A certified operator shall comply with applicable Federal and State laws, the act, this part, and other Department rules and regulations related to the operation of water and wastewater systems to protect the environment and public health and safety. A certified operator shall provide for the suitable operation and maintenance of a water or wastewater system utilizing available resources needed to comply with applicable laws, rules and regulations and permit conditions or requirements. The Department will recognize the ability of the certified operator to meet these requirements is in part dependent upon the available resources and responsibilities assigned by the system owner.

(b) Available operator tasks necessary to control the operation and provide for the maintenance of a water or wastewater system may include:

- (1) Controlling the selection of, or flow from, an existing permitted source to a water system.
- (2) Controlling the selection of flow to a water distribution system.
- (3) Controlling the flow from a wastewater system to the waters of this Commonwealth as defined in the NPDES or The Clean Streams Law permit for the system.
- (4) Controlling the processing of raw, treated or finished water or wastewater.
- (5) Preparing and controlling chemical or biological, or both, addition for water or wastewater treatment.
- (6) Observing and taking the necessary actions in response to variations in operating conditions.
- (7) Adjusting system processes based on monitoring data.
- (8) Performing calculations for process control.
- (9) Operating valves or gates, or both, either manually or by remote control.
- (10) Starting or stopping pumps or increasing or decreasing pump rates.
- (11) Providing for proper source water protection.
- (12) Directing the actions of certified and noncertified operators.

(13) Taking an action to maintain a system's equipment to prevent pollution or a permit violation.

(14) Overseeing or performing the collection, analysis and interpretation of all process control and self-monitoring samples of the water or wastewater systems.

(15) Preparing and submitting applicable reports to the appropriate persons or agencies.

(16) Developing, approving or using a process control plan that is specific to the treatment needs and conditions of the system.

(c) Certified operators shall submit a written report to the system owner documenting any known violations or system conditions that may potentially cause or are causing violations of any Department regulation or permit conditions or requirements. This written report shall be sent to the owner by registered mail with a return receipt requested, by hand carrying the report to the owner and receiving a signed receipt, or by any mail service with a receipt requested. The report must include the following:

- (1) The name of the certified operator filing the report.
- (2) The date.
- (3) The nature of the violation or system conditions.
- (4) The suspected cause of the violation or system conditions, including the lack of needed resources.
- (5) The degree of severity or threat to public health, safety or the environment of the violation or system conditions.
- (6) Any actions or mitigating measures associated with process control necessary to prevent or eliminate a violation of applicable water or wastewater system laws, rules and regulations and permit conditions and requirements.

(d) The available operators making process control decisions are responsible for those decisions and conse-

quences, unless the owner fails to respond to a written report as required in subsection (c) or there is a deliberate action with malice or negligence on the part of an employee under the supervision of the available operator.

§ 302.1202. Duties of owners.

(a) An owner of a water or wastewater system shall:

- (1) Comply with the applicable Federal and State laws.
 - (2) Comply with the rules and regulations and permits associated with a water or wastewater system to protect the environment, public health and safety.
 - (3) Insure all process control decisions at the systems are made by available operators with a valid operator's certificate with the appropriate classes and subclassifications.
 - (4) Post the names of the available operators in the treatment area of the system, including the method of contacting them if they are not onsite.
 - (5) Take appropriate action in a timely manner to written reports required under § 302.1201(c) (relating to duties of operators) from certified operators and make a "good faith" effort to address problems and concerns identified in these reports.
 - (6) Provide a copy of all current, relevant water and wastewater permits to all available operators.
- (b) On an annual basis, a system owner shall report to the Department:
- (1) The system name, address, phone number and e-mail address (if available).
 - (2) The name and title of the system representative providing the information.
 - (3) The system owner name, address, phone number and e-mail address (if available).
 - (4) The Public Water System Identification number, NPDES permit numbers or Water Quality Management Part II permit numbers for the system.
 - (5) The name, client ID, address, phone number and email (if available) of all available operators employed by the owner at the system and the operators' classes and subclassifications.
 - (6) The designation of an operator in responsible charge if the owner chooses to develop and utilize standard operating procedures.

(c) A system owner shall notify the Department in writing within 10-calendar days of the addition, loss, change or replacement of an available operator. The owner shall provide at that time the name, client ID, and class and subclassification of all operator changes.

(d) Upon written request from an owner, the Department will provide current water and wastewater permits to the operator in responsible charge designated by the owner.

§ 302.1203. Process control decisions.

(a) An available operator shall make all process control decisions. These decisions may be made onsite, from a remote site, by the use of standard operating procedures approved by the operator in responsible charge, or by using a programmable logic control (PLC) system as provided by § 302.1208 (relating to programmable logic controls (PLCs) and supervisory control and data acquisition systems (SCADA)).

(b) A certified operator can make process control decisions for systems with a smaller hydraulic design capac-

ity, provided they are certified with the appropriate treatment technology-based subclassifications.

(c) The Department may require a system to have a process control plan that includes, as necessary, the following:

- (1) A flow diagram of the entire treatment process.
- (2) The identification of individual treatment units by type.
- (3) A description of the treatment process provided by each treatment unit.
- (4) The anticipated level of treatment provided by each treatment unit.
- (5) The normal influent and effluent operating ranges for each wastewater or water treatment unit.
- (6) A description of the average and seasonal characteristics of the raw water or wastewater influent.
- (7) Any standard operating procedures.
- (8) The methods to be utilized to monitor and adjust treatment processes.
- (9) The identification of the key processes and equipment associated with these processes.
- (10) An outline of how key processes and equipment will be monitored if the system is without staff during daily operations.
- (11) The trigger parameters for each unit that requires a process control decision.
- (12) A preventive and emergency maintenance plan for all process control-related equipment including a replacement parts inventory and emergency repair method.
- (13) The procedures for emergency operations when security has been breached or natural disasters threaten public safety, the environment and property.
- (14) The wastewater treatment methods and strategies to assure proper treatment during wet weather operations.
- (15) A plan for wasting, treating and disposing of solids associated with wastewater treatment.

(d) Plans required under other Department rules and regulations applicable to the operation of a drinking water or wastewater system may satisfy the requirement for a process control plan as determined by the Department.

(e) The Department taking an action necessary to protect the environment and public health during designated emergency situations, to obtain compliance with permit requirements, and rules and regulations or to address permit requests and compliance issues is not considered a process control decision. Other actions not considered to be process control decisions include actions taken by:

- (1) Local government to approve new residential, industrial or commercial land development creating additional treatment, collection or distribution demands upon a system or to comply with a pretreatment program.
- (2) Emergency personnel to protect property and lives.

§ 302.1204. Standard operating procedures.

(a) Standard operating procedures are written documents outlining the actions necessary to make process control decisions given established operational quantitative and qualitative parameters for the system or treatment units within the system.

(b) Standard operating procedures must:

(1) Include the name of the operator in responsible charge.

(2) Identify the operators that may utilize the standard operating procedures to make process control decisions.

(3) Include the treatment processes covered by the standard operating procedures and the treatment processes that are not covered and require the operator to contact the operator in responsible charge for a decision on the appropriate process control.

(4) Identify the trigger parameters for the treatment processes and the appropriate actions to be taken for each treatment process.

(c) Standard operating procedures shall be approved in writing and dated by the operators in responsible charge, and available at the system for review.

(d) The use of standard operating procedures is an optional method, available to the operator in responsible charge, to allow operators under the operator in responsible charge's direct supervision to implement process control decisions. The decision to use standard operating procedures depends on the complexity and personnel of the system.

(e) An operator in responsible charge using standard operating procedures shall notify the system owner that these standard operating procedures are in use.

(f) The Department may request a copy of a system's standard operating procedures to determine the use of the procedures by the operators or the effectiveness of the procedures to insure compliance with appropriate permits, rules and regulations and laws.

(g) Standard operating procedures may be in an electronic form to facilitate searching for, and retrieval of, information by an operator. These standard operating procedures must be in an electronic form that cannot be changed without evidence of tampering. The standard operating procedures must also indicate where the original signed paper copy or copies are maintained and the name of the operator in responsible charge who signed them. The content of the electronic version of the standard operating procedures must be identical to the current signed paper standard operating procedures. If differences are found between the electronic form and the original signed paper copy of the standard operating procedures, the original signed paper copy will be considered the official version of the standard operating procedures.

§ 302.1205. Number of required certified operators.

A system shall have the number of available operators necessary to comply with Federal and State laws, and rules and regulations associated with water or wastewater systems to protect the environment and public health and safety.

§ 302.1206. Operator in responsible charge.

(a) A system owner shall provide to the Department on an annual basis the name, client ID, and certificate number of any operators in responsible charge. The system owner shall notify the Department of changes in the operators in responsible charge within 10 days of the change. System owners shall notify the operators in responsible charge of this designation in writing.

(b) An operator in responsible charge shall hold a valid certificate with the classes and subclassifications as defined in §§ 302.1002 and 302.1003 (relating to certifica-

tion classes and subclassifications of water system operators; and certification classes and subclassifications of wastewater system operators) that correspond to the system's classification and subclassification as defined in §§ 302.901 and 302.902 (relating to classifications and subclassifications of water systems; and classifications and subclassifications of wastewater systems).

(c) A grandparented operator can be designated as the operator in responsible charge.

(d) The duties of the operator in responsible charge will include:

(1) The approval of any standard operating procedures.

(2) The development of a process control plan when requested by the Department.

(e) The operator in responsible charge, who is the approving authority for the standard operating procedures for a system, is accountable for any permit violations or violations of any applicable rules and regulations which may occur when an operator follows these standard operating procedures.

§ 302.1207. Operation of multiple treatment systems (Circuit Rider).

(a) An available operator may make process control decisions at more than one system. A circuit rider shall meet all the requirements of the act, this part, and other Department rules and regulations related to the operation of a water or wastewater system.

(b) An owner may use the services of a circuit rider to meet the requirements of the act, this part, and other Department rules and regulations related to the operation of a water or wastewater system.

(c) A system owner shall notify the Department within 10 days when a circuit rider is employed to operate the system.

(d) A circuit rider shall develop and submit a general work plan to the owner of each system that includes:

(1) The name and location of the circuit rider's primary business.

(2) The name and location of each system to be included in the circuit rider program.

(3) The classification and subclassification of each system included in the circuit rider program.

(4) The number of hours per week the circuit rider works at each system, with the method of documentation to be used for each visit.

(e) A circuit rider shall develop and submit a system specific management plan to the owner of each system describing the information relevant to the owner's system. This management plan must include:

(1) The names and contact information of the available operators for that system, with a copy of the operators' certificate to be prominently displayed at the system.

(2) The standard operating procedures and a process control plan for the system.

(3) The name and method of contacting the circuit rider in case of an emergency.

(4) An estimate of the response time necessary to be physically present at the system.

(f) An available operator may not make process control decisions at more than one system until the owner has approved the specific management plan for the system.

(g) The general work plan and the system specific management plans developed for a circuit rider program shall be made available to the Department upon request.

(h) The circuit rider shall report any changes to the general work plan and provide appropriate documentation within 10 days to the owners of all the participating systems.

(i) The circuit rider shall report changes to the system specific management plan and provide appropriate documentation within 10 days to the specific owner of the system identified in the management plan.

(j) The Department may require the circuit rider to be present at a system for the purposes of Department inspection or investigation.

(k) The Department may direct an owner or available operator to cease participation in a circuit rider program if one of the following applies:

(1) The system is in violation for failure to meet the requirements of the act, this part, or other Department rules and regulations related to the operation of a water or wastewater system.

(2) There is a threat to public health, safety and the environment.

(3) Changes have occurred at the system that are not included in the system specific management plan.

§ 302.1208. Programmable logic controls (PLCs) and supervisory control and data acquisition systems (SCADA).

(a) An owner may use a PLC and SCADA system to monitor, maintain or make decisions regarding any process control activity within the water or wastewater system.

(b) A system shall have an available operator to interface with the PLC or SCADA system. The available operator will approve the operational strategy for the PLC and SCADA.

(c) A system utilizing PLC and SCADA systems shall have a backup emergency plan for making process control decisions when, or if, the PLC and SCADA system is inoperable.

(d) If an owner wants to have a PLC and SCADA system oversee more than one water or wastewater system simultaneously, the system specific management plan developed under § 302.1207 (relating to the operation of multiple treatment systems) must also identify and demonstrate how process control decisions not performed by the PLC and SCADA system will be made and demonstrate how continual staffing and monitoring of systems controlled by a PLC and SCADA system will be maintained.

§ 302.1209. Satellite collection systems.

A satellite collection system shall be required to retain the services of a Class E certified operator when:

(1) The satellite collection system is publicly owned.

(2) It is determined by the Department that a privately owned satellite collection system has in the past, or is not currently properly operated and/or properly maintained, or both; or has in the past, or is currently, experiencing sanitary sewer overflows within any portion of the satellite collection system.

(3) The owner of a privately owned satellite collection system can petition the Department after demonstrating a period of compliance to have the requirement for a certified operator removed.

[Pa.B. Doc. No. 09-1272. Filed for public inspection July 10, 2009, 9:00 a.m.]

NOTICES

TREASURY DEPARTMENT

Unclaimed Property Owners

Each year, the Treasury Department (Department) receives millions of dollars in unclaimed property from abandoned bank accounts, forgotten stocks, checks that have not been cashed, certificates of deposit, safe deposit box contents, life insurance policies and other sources. Treasury maintains custody of this unclaimed property, while working hard to return it to its rightful owners.

The following list of unclaimed property was reported and delivered to the Department. If you find your name, you can file a claim on Treasury's web site at www.patreaury.org. From this site, you can download a claim form and follow the progress of your claim. Persons may also file a claim by calling the Bureau of Unclaimed Property at (800) 222-2046, Monday through Friday, 7:30 a.m.—4:30 p.m. Written inquiries may be sent to the Bureau of Unclaimed Property, P. O. Box 1837, Harrisburg, PA 17105-1837, Attention Research Department.

Some accounts have been reported without the name and address of the owner. If you have done business with any of these companies and believe you may be entitled to unclaimed property, contact the Bureau of Unclaimed Property for further assistance. Note that original documents will be required to file a claim.

ROB MCCORD,
Treasurer

Notice of Names of Persons Appearing to be Owners of Abandoned and Unclaimed Property

- 1 800 Choices 1100 Vine St C/O Guller Philidelphi Pa 19107
1 Organization Inc 2465 Sunset Ln York Pa 17404-4205
100328563m Empire Medicare Services Po Box 69207 Harrisburg Pa 17106-9207
101 Communications Llc 1300 Virgna Dr. Ambler Pa 19002
1068 Goodyear 8th & Fort Duquesne Blvd Pittsburgh Pa 15222
110 East Catharine Street 110 East Catharine Street Milford Pa 18337
117 N Lime St Stork Richard 210 N President Avenue Apt B 4 Lancaster Pa 17606
1201 L N & D Inc 1201 S 28th St Philadelphia Pa 19146-3711
1345 Enterprise Drive Attn Cindy Wells 1345 Enterprise Dr West Chester Pa 19380
180 Conntect Inc 6536 6365 N W 6 Way Suite 200 Fort Lauder Pa
185 Commerce Drive A Po Box 13537 First Republic Bank Philadelphia Pa 19101
18501 Hrs Application 2301 Market Street
Arlene Boykin Philadelphia Pa 19101
1881 Inc Silverbrook Rd Bx 17 Hazleton Pa 18201
19th Street Rad Assoc Phila 2101 South Street 1st Floor Philadelphia Pa 19146
21st Commonweath Cu 450 Union Blvd Allentown Pa 18103
21st Health P O Box 2800 Coraopolis Pa 15108
21st Main Street Associates 2886 Limekiln Pike North Hills Pa 19038
21st National Community 753 Peach Street Peckville Pa 18452-1209
21st Penna Bank 555 City Line Avenue Bala Cynwyd Pa 19004
2000 Tech Inc 233 Lynn Haven Dr Pgh Pa 15228
2047 Green St Inc 601-07 N 21 St Phila Pa 19130
211 Pimco # One Mellon Center Rm 151-510 T Pittsburgh Pa 15258-0001
2120 Land Company Inc 136 N Woodland Rd Pittsburgh Pa 15232
21st Century Abstract Company 1213 South Broad Street Philadelphia Pa 19109
21st Century Health & Benefits 1760 Market Street 14th Floor Philadelphia Pa 19103
24 F H Germantown Incorporated 2460 Germantown Ave Philadelphia Pa 19133-1612
24 Hour Lock Service 8712 Frankford Ave Apt 11a Philadelphia Pa 19136-1318
24th Ward Young Mens Assoc 1219 29 St James St Philadelphia Pa 19107
250 Mt Lebanon Assoc C/O Golden Gate 2003 Kinvara Drive Pittsburgh Pa 15237
3 D Bodyworks Inc 300 W Boot Rd West Chester Pa 19380
3 D Pharmaceuticals 1020 Stony Hill Road Yardley Pa 19067
3 D Vision Inc Dunkin Donuts 4001 New Rodgers Rd Levittown Pa 19056-3406
3 Dimensional Pharmaceuticals Inc Eagleview Corporate Ctr 665 Stockton Dr #104
Exton Pa 19341-1151
30 West Advertising Po Box 8299 Attn: A Wyeth Ayrer Co Philadelphia Pa 19101-8299
328 Wyoming Inc 328 W Wyoming Ave Philadelphia Pa 19140-1532
350-Kelly Auto Parts 329 Wyoming Avenue Wyoming Pa 18644
3701 Aep Inc 5029 Knox St Philadelphia Pa 19144-3637
4 Pc Help Inc Po Box 10333 300 Mt Lebanon Blvd Pittsburg Pa 15234
4172 Tobias Inc 4172 Germantown Ave Philadelphia Pa 19140-2946
421 Willow Corp 421 North 7th Street Comedy Central Philadelphia Pa 19123
4-L Farms Rd 1 Box 128 A Latrobe Pa 15650-9502
5000 Fifth Ave Condominium Assoc 200 Law & Finance Bldg Pittsburgh Pa 15219
520 Egypt Inc 520 North Columbus Blvd Philadelphia Pa 19123-1701
52nd Shop N Save 544 N 52nd Street Philadelphia Pa 19131
540 Scott Llc 540 Scott Road Gladwyne Pa 19035
6 Brothers Inc 360 Midway Rd Bethel Pa 19507
600 Corothers Ave Inc 11 Parkview Drive Carnegie Pa 15106
- 611 Horsham Valley Assoc
Lotz R 99 Crabapple Drive Hatboro Pa 19040
6600 Block Club 6645 N 18th St Philadelphia Pa 19126-2618
6th Street Investment Inc 721 Wharton St Philadelphia Pa 19147
7048 Theresa Enterprises Inc 7048 Frankford Ave Philadelphia Pa 19135-1617
706 Pulaski Highway Llc 706a Pulaski Hwy Joppa Md 21085
709 West Enterprises Inc 709 West Ave Jenkintown Pa 19046-2709
7182983 Mobil Dealer 277 Curry Hollow Rd Pittsburgh Pa 15236-4605
7221 Frankford Avenue Associates Ll 1429 Garrison Dr Ambler Pa 19002-4011
7401 Kim & Kim Inc 7401 Stenton Ave Philadelphia Pa 19150-3709
773 Festival Fds 930 Centry Dr S 104 Mechanics Pa 17055
816600 Rezo Inc 943 Youngsford Road Gladwyne Pa 19035
8th District Mobile Town C/O Charles Malloy 3507 President St Phila Pa 19114
900 N 9th Street Corp 900 N 9th St Reading Pa 19604-2310
931 Skin Care Beauty Center 467 Baltimore Pke Springfield Pa 19064
98 Communication Construction 600 S Brandywine Ave Danny Brallier Downingtown
Pa 19335
98 Ibm Corporation 1650 Valley Center Pkwy Dortha R Portera Bethlehem Pa
18012-286
98 Pep Boys 222 N Pottstown Pike Mgr Exton Pa 19341
98 Strauss Discount Auto Store #812 1742 Stefko Blvd C/O Santos Vega Bethlehem Pa
18017
98 Super Fresh #244 863 East Baltimore Pike Kennett Square Pa 19348
990 Cafe Inc 23 Evergreen Way Philadelphia Pa 19115-2113
- A**
- A & A Court Reporting P.O. Box 781 Moorestown Nj 8057
A & A Roofing Inc 1928 Woodbury Rd Bethlehem Pa 18017-3337
A & D Specialists Inc 627 Turnpike Ave Clearfield Pa 16830-1322
A & H Realty Co 420 E Erie Avenue Philadelphia Pa 19134-1105
A & J Cycle Salvage 10 Route 291 Lester Pa 19029-0000
A & T Auto 22 Market Street Philadelphia Pa 19121
A & W Interlining Services Corp 3401 Worth I St Philadelphia Pa 19134
A 1 Appliance Servc 320 S Pennsylvania Blvd Wilkes-Barre Pa 18702
A 1 Painting Inc 9520 Perry Hall Boulevard Apt 201 Baltimore Md 21236
A 2890 Eastburn Rd Broomall Pa 19008
A 517 W Venango St Philadelphia Pa 19140-4521
A A Mailing Services 6393 Penn Ave Pittsburgh Pa 15206
A A S R M P O Box 27662 Philadelphia Pa 19118-0662
A Amendt Pest Control Co Inc Po Box 422 Glenolden Pa 19036-0422
A and A Connections Inc 530 S Henderson Rd Ste A Vice President Finance
Administration King of Prussia Pa 19406
A and D Appraisals and Insurance Po Box 72 3006 Princeton Street Wellsboro Pa
16901
A B C Auto Sales Inc 1740-44 N Front St Philadelphia Pa 19122
A B Discount Pet S 4201 Neshaminy Blvd Neshaminy Bensalem Pa 19020-0000
A Beat For Your Feet Inc 4962 Library Rd Bethel Park Pa 15102-2831
A Brugger Sons Funera For Genevieve J Grubbs Po Box 199 Watsburg Pa 16442
A C Chambers Unlimited Inc 77 Wyoming Street Carbondale Pa 18407
A C L Funding Group 1108 Washington St Attn: Alana Lane Mckeessport Pa 15132
A C Nielsen 861 Marcon Blvd Attn: Christine Hamilton Allentown Pa 18103
A Charles Heisterkamp T Hogg Surgical Associates 721 N Duke St Lancaster Pa 17602
A Chiropractic Solution 1644 Union Blvd Allentown Pa 18014
A Dancheck Inc 681 Main St Edwardsville Pa 1870425
A Don Dubay T 1824 Murray Avenue Sqr HI Pa 15217
A Ed Chiodo T A Plus Plumbing Ser 293 E Village Rd Holland Pa 18966
A Elizabeth 534 W Grant St Houston Pa 15342
A Esser Steven . 1 Jeffrey Road Reading Pa 19601
A Evans Craig 329 Center New Texas Rd Pittsburgh Pa 15239-1817
A For The Peopl 2514 Wylie Ave Pittsburgh Pa 15219
A G Products 822 East Washington Street West Chester Pa 19380
A G S 300 Water Street Wilmington De 19801
A Hassan Panahandeh Md Ltd 4725 Mcknight Rd Ste 212 Pittsburgh Pa 15237-3414
A I H G-Ob Gyn 4190 City Ave Suite 509 Philadelphia Pa 19131
A K Flooring Inc Nafe Sawmill Rd Rr 1 Box 53f Glen Rock Pa 17327
A L L Acquisition Corp 700 Enterprise Rd 2nd Fl Horsham Pa 19044
A Louise Maisenhalter Ira 1801 Market St Philadelphia Pa 19103
A Mary Ruffner T Cement Works 1709 Monongahela Ave Pittsburgh Pa 15218
A Mixed Bag Inc C/O Edward Teeple Jr 40 St Clair Dr Pittsburgh Pa 15228-1831
A One Mellon Center Rm 151-510 T Pittsburgh Pa 15258-0001
A P P 3101 Market St Philadelphia Pa 19104
A P T A 111 N Fairfax St Alexandria Va 22314
A Plus Mini Market C/O Fr 3201 W. Ridge Pike Eagleville Pa 19403
A Pomerantz & Co Po Box 7777 W-8425 Phila Pa 19175-8425
A R E Ltd Inc Pmb 7 1717 Murray Ave Pittsburgh Pa 15217-1603
A R Refund Quadrangle 3300 Darby Road The Quadrangle Haverford Pa 19041
A S I 3 Bala Plaza West Suite 300 Bala Cynwyd Pa 19004
A S Landscaping 1840 Washington Rd Washington Pa 15301
A Shape Music 603 Stony Way Norristown Pa 19403
A Southwest Foot A 2890 Eastburn Rd Broomall Pa 19008-0000
A T & T 4 Station Sq Pittsburgh Pa 15219-1119
A T & T Wireless Services P O Box 8220 Aurora Il 60572-8220
A Taste of Distinction 522 Cobblekill Ave Exton Pa 19341
A To Z Concrete Specialists 1306 Chatham Rd Camp Hill Pa 17011
A To Z Convenience 1101 Lehigh St Easton Pa 18042
A Touch of Glass 817a North Easton Road Doylestown Pa 18901
A Treat 2001 Union Blvd Allentown Pa 18103-0000
A U Anesthesia Assoc P O Box 207 Gibbsboro Nj 80260000
A V D L Po Box 97895 Las Vegas Nv 89193
A V Mechanical Services 201 Sylvania Avenue Rockledge Pa 19046
A W Golden Inc 801 Lancaster Ave Reading Pa 19607
A Weinfeld and 1525 Locust St Philadelphia Pa 19102-3732
A Wchser Chris . 38 Ramsgate Ct Bluebell Pa 19422
A&A Graphin & Printing 6940 Aragon Circle 6 Buena Park Ca 90620
A&H Paving Inc 2019 Serenity Dr Schwenksville Pa 19473
A&L Motors 3780 William Penn Highway Monroeville Pa 15146-0000
A&W Ma One Gateway Center Pittsburgh Pa 15222

A.B.E. Auto Glass 127 Gordon Street Allentown Pa 18102
 Aaa Crane Rental 173 Old Beaver Grade Rd Accounts Payable Coraopolis Pa 15108
 Aaa Keystone Travel 394 W Lancaster Ave Haverford Pa 19041-1303
 Aaa Mid Atlantic 1 River Place Wilmington De 19801
 Aaa Roofing 1988 Amber Dr Newtown Pa 18940
 Aaa School of Trucking 6003 Jonestown Rd Harrisburg Pa 17112
 Aas American Assoc For A 1200 New York Avenue Nw Washington Dc 20005
 Aadsen Michele Lee 533 Bauer Road Bath Pa 18014-8830
 Aafrc Trust For Philanthopy Po Box 1020 Sewickley Pa 15143-1020
 Aafrc Trust For Philanthropy C/O Fulfillment Dept G Po Box 1020 Sewickley Pa 15143-1020
 Aaham Attn: Tom Mccormick Philadelphia Pa 19104
 Aaham Hrsi Clara Browing 1418 Main St Peckville Pa 18452
 Aamco Transmissions One Presidential Boulevard Bala Cynwyd Pa 19004
 Aangan Restaurant Iqbal Sandhu Reading Pa 19602
 Aao 3500 De Pauw Blvd Ste 1080 Indianapolis In 46268
 Aarchangel Carmen J 316 Springdale Ave Winterville Oh 43953
 Aarmor Cladd Refinishing System Inc C/O Bookkeepers Unltd 3000 Township Line Rd Drexel Hill Pa 19026-1823
 Aaron Abstract Co 790 Penllyn Pike Suite 202 Blue Bell Pa 19422
 Aaron Annie I 4048 Benner St Philadelphia Pa 19135-4428
 Aaron C Holmes 1122 Lebanon Rd Route 885 West Mifflin Pa 15122
 Aaron Cecelia 113 E 22nd Ave Wildwood Nj 8260
 Aaron James R 225 Heather Highlands St Pittston Pa 18640
 Aaron John 1012 Lincoln Woods Lafayette Hill Pa 19363
 Aaron Mary 145 Ervin Ave Linwood Pa 19061-4315
 Aaron Mike 145 Ervin Ave Linwood Pa 19061-4315
 Aaron V Re 323 W Elm Ave Hanover Pa 17331
 Aaron William Henrys Bend Oil City Pa 16301
 Aaron Willie J Jr 572 Centennial Avenue Trenton Nj 8629
 Aarons Geraldine 611 Willard St Ridgway Pa 15853-0000
 Aaronsfriedmann Esquire H 5600 Woodbine Avenue Philadelphia Pa 19131-1322
 Aarp Pharmacy Servicepa Po Box C5020 Warminster Pa 18974
 Aarp/United Health Group Po Box 130 Montgomeryville Pa 18936-0130
 Aater Mohammed 2348 Woodland Dr Allentown Pa 18103
 Aaup Suite 901 71 West 23rd Street New York Ny 10010
 Ab & Gw Welfare Fund Po Box 220 Reading Pa 19607
 Abahazi Andre P 412 Plum St Erie Pa 16507-1036
 Abajue Colette 325 N 15th St Apt 306a Phila Pa 19102
 Abalkina Liliya 1 Makefield Road Apt P251 Morrisville Pa 19067
 Abaray David Son Rt 910 Gibsonia Pa 15044
 Abate August J 820 Elmwood Ave Sharon Hill Pa 19079-1603
 Abate Endale G 6863 Chester Ave 1st Fl Philadelphia Pa 19142-1206
 Abate Lorraine 752 Adams Ave Philadelphia Pa 19124-2330
 Abatamarco Vincent R 737 Clermont Ave Apt 8 Stroudsburg Pa 18360-1546
 Abb Leads Wwith A Visi 12301 Nw 39th St Coral Springs Fl 33065
 Abbas Syed F 279 Vine St Plymouth Pa 18651-2456
 Abbate Marietta 116 S Linden Ave Pittsburgh Pa 15208-2645
 Abbate Patricia J 3522 Bedrtha Dr Baldwin Ny 11510
 Abbey Glen Realty Inc 580 Virginia Dr Dublin Pa 19034-2715
 Abbey Gloria L 2704 Swarts St Chester Pa 19013
 Abbey Miriam J 100 State St Bradford Pa 16701 Bradford Pa 16701
 Abbonizio Mary C Po Box 8221 Reading Pa 19603-8221
 Abbot Diagnostic Division Abbott Lab Po Box 8500 S-6665 Philadelphia Pa 19178-6665
 Abbott Amelia 2619 Stayton St Fl 1 Pittsburgh Pa 15212-2705
 Abbott Anthony James Po Box 254 Harmonsburg Pa 16422
 Abbott Carmelia 40 W 8th St Chester Pa 19013-0000
 Abbott Carmelia 820 Lincoln St Cheston Pa 17201-0000
 Abbott Carol 225 Laurel Drive Tobyhanna Pa 18466
 Abbott Catherine C 6634 Ardleigh St Philadelphia Pa 19119-3823
 Abbott David 225 Laurel Drive Tobyhanna Pa 18466
 Abbott Jaimee E 15 Shirley Dr Narberth Pa 19072
 Abbott James Citizens Bank Acct 6043255 Burgettstown Pa 15021
 Abbott Kathleen E 216 W Mt Pleasant Ave Philadelphia Pa 19119-2413
 Abbott Laboratories Inc. 200 Abbott Park Rd Dep 06mt Ap34 Abbott Park II 60064
 Abbott Laurence 38 Eldred Street Lexington Ma 2420
 Abbott Lourena E 5301 Verona Rd Verona Pa 15147-3039
 Abbott Marion 1433 Stuckert Rd Warrington Pa 18976-1526
 Abbott Patricia M 1421 Woodford Dr Wayne Pa 19087
 Abbott Rita V 59 Reeder Rd New Hope Pa 18938-1028
 Abbottsford Comm Health Center 51 North 39th Street 3205 Defence Terrace Philadelphia Pa 19104
 Abruzzi Assunta 1613 Colony Lane Havertown Pa 19083-2501
 Abc Fire Extinguisher Company 4641 Peoples Road Pittsburgh Pa 15237
 Abc Health Plan Po Box 6003 Hauppauge Ny 11788
 Abc Nursery School 30 W. Mt. Vernon Street Lansdale Pa 19446
 Abd George A 208 Trinity Dr Washington Pa 15301
 Abdalla Alexis A 2 Scranton Pocono Hwy Scranton Pa 18505
 Abdalla Paul J Jr Po Box 69 Dunmore Pa 18512
 Abdelaati Sief E Po Box 179 Cresson Pa 16630-0179
 Abdelhady Mona 24 Needle Pine Lane Levittown Pa 19057
 Abdelwahab Mohamed 1057 E Niels Ln West Chester Pa 19382
 Abdenour Michael A 40 Akmont Pl Media Pa 19063
 Abdo Debra Co Bruce Rosenfield 1600 Market St Unit 3600 Philadelphia Pa 19103
 Abdo Toni Co Bruce Rosenfield 1600 Market St Unit 3600 Philadelphia Pa 19103
 Abdon Edgardo 46 Clinton Hill Ct Catonsville Md 21228-3678
 Abdul Karim Aziza 972 Stony Mountain Road Albrightsville Pa 18210
 Abdul Quddus Ali Jamal 4427 N 4th St Philadelphia Pa 19140
 Abdullah Mujib 47 Greenbriar Dr Pittsburgh Pa 15220
 Abdulwali Mukit 5125 Spruce St Philadelphia Pa 19139
 Abdumolla Zakaria 4600 Baltimore Ave Philadelphia Pa 19143
 Abdur Rahman Dawud 924 W Turner St 1st Fl Allentown Pa 18102
 Abee Evelyn 6 T St New Brighton Pa 15066
 Abeel Tim Po Box 455 Monroeville Pa 15146
 Abel Doris 4358 N Orianna St Philadelphia Pa 19140-2409
 Abel Douglas 202 Candalwood Lan Exton Pa 19341
 Abel Gladys 802 Tally Drive Pittsburgh Pa 15237
 Abel John H. 101 Green Street Malvern Pa 19355-2719
 Abel Lesler T 680 American Bangor Rd Apt 134 Bangor Pa 18013
 Abel Roger H 5111 Leiper St Philadelphia Pa 19124-1917
 Abel William 2773 Evergreen Cir # Crc Emmaus Pa 18049-1206
 Abeliovich Asa 230 Riverside Drive Apt #6-P New York Ny 10025
 Abell Debra T Md 11676 Perry Highway Suite 2305 Wexford Prof Building Ii Wexford Pa 15090
 Abell Ingrid D 4200 Jester Lane Doylestown Pa 18901
 Abell Jeffrey W 4200 Jester Lane Doylestown Pa 18901
 Abell Richard L 291 Lower Hopewell Rd Oxford Pa 19363-0000
 Abels James 5131 Delford St Pittsburgh Pa 15207-2301
 Abelson Stuart M 2629 Brown Street Apt 113 Philadelphia Pa 19130
 Abendschein Frederic Po Box 367 Columbia Pa 17512-0367
 Abendschein Lucille 216 S 8th St Columbia Pa 17512-1521
 Aber Alberta 2342 Mcintyre Rd Allison Park Pa 15101
 Aber Robert C 2342 Mcintyre Rd Allison Park Pa 15101
 Aberdeen Mary 5940 N 4th St Philadelphia Pa 19120
 Abernatha John E Po Box 35 Sists Run Pa 17769
 Abernatha Reba M 115 Federal Ave Williamsport Pa 17701
 Abernathy Terence W P O Box 1375 Allentown Pa 18105-1375
 Abernethy Edna S 511 North High Street West Chester Pa 19380-0000
 Abernethy Hugh C 511 North High Street West Chester Pa 19380-0000
 Abersold Doris 2707 Pa Ave W Lot 15 Warren Pa 16365
 Aberts E L Estate of Box 128 New Oxford Pa 17350-0128
 Abeygunawardana Melanie 522 Vestry Dr Ambler Pa 19002-1536
 Abhijay Prakash 1530 Locust Street Philadelphia Pa 19102
 Abiada Troche I 355 Weifield Street Brooklyn Ny 11237
 Abicht Caroline 507 Fergus Way Tobyhanna Pa 18466-4069
 Abidi Tina M 461 Gordon Street Reading Pa 19601
 Abigail Flower G 8520 Allentown Pike Blandon Pa 19510
 Abilene Kinkos 4133 S Danville Dr Abilene Tx 79605
 Abiltech Inc 3863 Union Deposit Road Harrisburg Pa 17109
 Abim Recertification Section 510 Walnut Street Suite 1700 Philadelphia Pa 19106
 Abinbola Talabi 5004 Rosecrest Dr Pittsburgh Pa 15201-100
 Abington Hem Onc Ass 1245 Highland Ave Abington Pa 19001
 Abington Neurological Assoc Ltd Profit 1245 Highland Ave Abington Pa 19001-3714
 Abington Ortho Specialists 2400 Maryland Rd Ste 20 Willow Grove Pa 19090
 Abington Surgical Cente Po Box 147 Willow Grove Pa 19090
 Abiodun Adenike 3355 North Park Avenue Flr 1 Philadelphia Pa 19140
 Abitbol Roy I Apt 551 491 Baltimore Pike Springfield Pa 19064-0000
 Ablazey Edward J 118 Evergreen Cir Tobyhanna Pa 18466-3909
 Able Insurance Agency Inc 6770 Market St Upper Darby Pa 19082
 Ablesoft Inc Ste E 8550 Remington Ave Pennsauken Nj 81101336
 Abm Engineering Services Po Box 7777 W3975 Philadelphia Pa 19175-3075
 Abn Amro 426 Norfolk Road Springfield Pa 19031
 Abn Amro Sage 1900 Market St Suite 600 Philadelphia Pa 19103
 Abney Fred L 247 E 6th Ave Conshohocken Pa 19428
 Abney Irma B 402 E Marshall St Norristown Pa 19401
 Abolafia Maritza 130 East King Street Apt 2 Chambersburg Pa 17201
 Aboussou Hannah G 1123 Derry Street Harrisburg Pa 17104
 About Pittsburgh Inc Po Box 7736 Pittsburgh Pa 15215
 Abrachinsky Alverda 238 W Catawissa St Nesquehoning Pa 18240
 Abraham Abraham P 5232 Montour St Fl 3 Phila Pa 19124-3039
 Abraham Ammini 9464 Fairgreen Ln Apt B Philadelphia Pa 19114
 Abraham Edward 318 Bloomfield St Apt 18 Johnstown Pa 15904
 Abraham Elsa 6811 N 7th St Philadelphia Pa 19126-3033
 Abraham Fifi 919 N 27th Street Allentown Pa 18104
 Abraham John 421 Dawson Ave Carnegie Pa 15106-2801
 Abraham John 822 Roslyn Ave West Chester Pa 19382
 Abraham Kassis Esq 2940 William Penn Hwy Easton Pa 18042
 Abraham Saab 5428 Howland Street Philadelphia Pa 19124
 Abraham Scott 929 Lindsay Road Carnegie Pa 15106
 Abraham Theresa 1608 Walnut St 1303 Philadelphia Pa 19103
 Abraham Thomas 3681 Alma Dr Allentown Pa 18103-4531
 Abrahamson Edwin A Esq Carter Bldg 2nd Fl 205 207 N Washington Ave Scranton Pa 18503
 Abram Nesbitt Iii Trust 1400 Mellon Bank Building Wilkes-Barre Pa 18701-0000
 Abram P & 401 S 4th Ave Royersford Pa 19468
 Abramovitz Denise 318 Edith St Pittsburgh Pa 15211
 Abramowitz Michael P 600 Valley Rd Apt D23 Warrington Pa 18976-2275
 Abramowitz Michael P Cust 600 Valley Rd Apt D23 Warrington Pa 18976-2275
 Abramowitz Nanette 600 Valley Rd Apt D23 Warrington Pa 18976-2275
 Abrams Albert D Md 3131 College Heights Blvd Allentown Pa 18104-0000
 Abrams Aldis 1706 Bethel Rd Boothwyn Pa 19061-2008
 Abrams Andrea 8123 Algon Ave 2nd Fl Philadelphia Pa 19152-2236
 Abrams Andrew P O Box 259 Northern Cambria Pa 15714
 Abrams Annie B 6608 Paschall Ave Philadelphia Pa 19142-2210
 Abrams Bryon 3008 S Carlisle St Philadelphia Pa 19145-4909
 Abrams Clara J 3 Buffalo St Bradford Pa 16701-2278
 Abrams Cnsltng Comm Inc 1420 Locust St Apt 14q Philadelphia Pa 19102-4203
 Abrams Florence P 1900 Kennedy Blvd Apt 1615 Philadelphia Pa 19103-1440
 Abrams Leonard G Box 2245 Bala Cynwyd Pa 19004-6245
 Abrams Leonard G Po Box 2245 101 W City Ave Bala Cynwyd Pa 19004-3164
 Abrams Margaret Co Grace Shenberger 55 N Hartman St York Pa 17403
 Abrams Marjorie A 3900 Ford Rd #210 Philadelphia Pa 19131-2039
 Abrams Meyer W Po Box 2245 101 W City Ave Bala Cynwyd Pa 19004-3164
 Abrams Pamela S 275 S 3rd St Philadelph Pa 19106
 Abrams Ross M 275 S 3rd St Philadelph Pa 19106
 Abrams Samuel Lander Leo 101 W City Ave Box 2245 Bala Cynwyd Pa 19004-0000
 Abrams William R 3893 Vincent Dr Collegeville Pa 19426
 Abramson Bill C/O Wae Wzoo Wkap 1541 Alta Dr Suite 400 Whitehall Pa 18052-5632
 Abramson Harvery P 86 Buck Rd Royersford Pa 19468
 Abramson Kevin 52 Roberts Rd N Rear Bryn Mawr Pa 19010
 Abramson Lena Cust 8102 Pennhill Rd Elkins Park Pa 19027-2724
 Abramson Master Leon 1718 Melmar Rd Huntington Valley Pa 19006-0000
 Abrantes Maria M 625 Vander Ave York Pa 17403-2807
 Abraxas Cornell 437 Turret Street Pittsburgh Pa 15206
 Abreu Alejandrina 619 W Annsbury St Phila Pa 19140
 Abreu Hwa O 859 Gail Pl Lancaster Pa 17601-5813
 Absolute Dist Gm P.O. Box 20056 Scranton Pa 18502
 Abt Louise 5146 Cypress St Pittsburgh Pa 15224-2212
 Abtech Scientificinc. Suite G24 119 East Leigh St. Richmond Va 23219
 Abucevitz Grace 1336 N 26th St Phila Pa 19121-4638
 Abuelhawa Nadia 435 Hoyt St Pringle Pa 18704
 Abukhaled Mona 212 45th Street Apt 3 Philadelphia Pa 19104
 Abuse and Rape Crisis Center Po Box 186 Towanda Pa 18848
 Abushama Elagib 5430 Angora Terrace Philadelphia Pa 19143-4644

Academic Emergency Services P O Box 828265 Philadelphia Pa 18182-8258
 Academic Plus School 3020 Market St Po Box 37463 Philadelphia Pa 19104
 Academy Alumni Association 569 Woodside Ave Berwyn Pa 19312
 Academy Keystone Christian Attn Enzo Santilli Po Box 6928 Pittsburgh Pa 15212-0928
 Academy Life Insuran 20 Moores Rd Frazer Pa 19355
 Academy Life Insurance P O Box 650 Taylor Pa 78517
 Academy Life Po Box 650 Taylor Pa 18517
 Academy Medical Assoc 9951 Academy Road Philadelphia Pa 19117
 Academy of New Church 2815 Huntingdon Pk Brynathyn Pa 19009
 Academy of Podiatry 100 Greensburg St Delmont Pa 15626
 Academy Plaza 3200 Red Lion Road Philadelphia Pa 19114
 Acadia Realty Mark Plaza Off E E Blvd Apt 204 Wilkes-Barre Pa 18702
 Acateco Rodrigo 756 S Mole St Philadelphia Pa 19146
 Acc L L C C/O Penski Truck Lsg Co Lp Po Box 405 Reading Pa 19603
 Accent On Flowers 5251 Brownsville Rd Pittsburgh Pa 15236
 Accent Quik Mark 2320 Route 119 South Homer City Pa 15748
 Accents Landscaping Inc 1636 Williams Grove Rd Dillsburg Pa 17019
 Acceptance Mortgage Lenders Inc Ste 4 Langhorne Newtown Rd Langhorne Pa 19047
 Access Data Inc Partnership 22 S George St Suite 304 York Pa 17401-1405
 Access Renovations 18 S Main St Dover Pa 17315-1506
 Access Security 540 Pennsylvania Ave Ste 309 Ft Washington Pa 19034
 Access Security Agency Inc 540 Pennsylvania Ave Ste 309 Ft Washington Pa 19034
 Accessory Network Group Inc 7 West 34th Street New York Ny 10001
 Accident and Health Po Box 7247 8128 Philadelphia Pa 19170
 Acclaim Financial Svc 1308 Beverly Rd Mc Keesport Pa 15133
 Acco Chain & Attn Carl Smith 76 Acco Dr York Pa 17405
 Accomando Matthew A 1300 Roberts Rd Gilbertsville Pa 19525
 Accomando Patrick J 1216 Fruitville Pike Lititz Pa 17543
 Accomodating Microware Corporation 4099a Defford Pl Eagleville Pa 19403-1429
 Accor Irene V 40 Ft Rd Kulpsville Pa 19443-0000
 Accor Richard 227 Rockingham Rd Rosemont Pa 19010
 Accordia Northeast I Ne 4900 Ritter Rd 2nd Fl Po Box 1220 Mechanicsburg Pa 17055
 Accoue Edna 5333 Pine Street Philadelphia Pa 19143
 Accounts Payable 411 Eaglesview Blvd Exton Pa 19341-1167
 Acct Finance Divis Def Pers Supply Center Po Box 13613 Philadelphia Pa 19101
 Accu Med Auto Pa 315 S. Allen Street State College Pa 16801
 Acculto Mari 1432 College St Dunmore Pa 18512
 Accumed 3577 Parkway Lane Ste 250 Norcross Pa 30092
 Accurate Calibration Services 32 Elycroft Avenue Rockaway Pa 19178
 Accuvest Inc Riverview Place 245 Fort Pitt Blvd Pittsburgh Pa 15222
 Ace America Ins Co 2 Liberty Pl 1601 Chestnut St Philadelphia Pa 19101-1434
 Ace Bobbi J Po Box 298 Main Street Nazareth Pa 18064
 Ace David A 125 Cherry Ln Rd E Stroudsburg Pa 18301
 Ace Evelyn A Rr 1 Box 207a Newfoundland Pa 18445-9614
 Ace Insurance Agency 1902 Union Blvd Allentown Pa 18109
 Ace Insurance S A N V Po Box 7716 Philadelphia Pa 19192
 Ace Janice L 125 Cherry Ln Rd E Stroudsburg Pa 18301
 Ace Usa 1601 Chestnut Street Flr Philadelphia Pa 19103
 Ace World Wide Moving & Storage Co Po Box 5276 Trenton Nj 86380-276
 Acello Pat 2001 5th St Philadelphia Pa 19148-2502
 Aceto Amelia 230 S Broad Street 4th Floor Atty P Calabro Philadelphia Pa 19102
 Acevedo Arturo 261 W Market St York Pa 17401
 Acevedo Destiny 580 Anchor St Philadelphia Pa 19120
 Acevedo Jose 560 North 8th St Reading Pa 19601
 Acevedo Joshua 1638 Princess Anne Dr. Lancaster Pa 17602
 Acevedo Maiberlyz 3915 Glendale Street Philadelphia Pa 19124
 Acevedo Miguel 26 Sentel St Shenandoah Pa 17976
 Acevedo Rivera Irma D 108 W Huntingdon St Philadelphia Pa 19133-4027
 Aef Industries 417 N Arch Street Milton Pa 17847
 Acharya Amitoj Apt 49j 3001 Route 130 S Delran Nj 8075
 Ache Edna P Apt 2d 824 Jackson St Allentown Pa 18102-4868
 Ache Margaret K 243 Maple St Reading Pa 19602-1922
 Achenbaum Joseph P 330 Old Lancaster Rd Devon Pa 19333-1427
 Achenbaum Wilbert A 330 Old Lancaster Rd Devon Pa 19333-1427
 Achesinski Matthew J 458 E College Ave Apt 202 State College Pa 16801-0000
 Achilleos Andreas 412 Cypress Hill Dr Pittsburgh Pa 15235
 Achs Fanny Estate 8913 Fairfield St Philadelphia Pa 19152-1332
 Achtert Alfred C 316 Highland Av Wallingford Pa 19086-6103
 Achuff Thomas Rha Sro 1320 S. 32nd St. Philadelphia Pa 19146-3410
 Achuthanandam Ram 520 Stevens Dr Apt 317 King of Prussia Pa 19406
 Aci Insurance Agency Inc 8 Fox Run Lane East Stroudsburg Pa 18301
 Acierno Marie D 1520 Spruce St Philadelphia Pa 19102-0000
 Acierno Stefano 182 Alma Street Pittsburgh Pa 15223
 Acierno Stefano 182 Alma Street Pittsburgh Pa 15223-1102
 Acker Frederick J 357 Main St Archbald Pa 18403-1908
 Acker Ronald W C/O Ackers Hardware 400 Huntington Pike Rockledge Pa 19046-4448
 Ackerly David R 1230 Uptegraf St Pittsburgh Pa 15222-0000
 Ackerly Paulette K 1230 Uptegraf St Pittsburgh Pa 15222-0000
 Ackerman Alan R 217 Hillcrest Dr Doylestown Pa 18901-3314
 Ackerman Bruce E Sr 2952 Zethyr Ave 2 Pittsburgh Pa 15204
 Ackerman Jean 326 South Wayne Ave Wayne Pa 19087
 Ackerman Matthew A 1125 W Green St Allentown Pa 18102-1312
 Ackerman Samuel G 23864 W Church St Cochran Pa 16314
 Ackerman Sue Rd#1 Box 196b Latrobe Pa 15650
 Ackerman Teri L 1126 Northampton St Easton Pa 18042-4116
 Ackerman Thea A 617 Morton Ave Ridley Park Pa 19078-3422
 Ackerson Gary M 5017 Sonset Dr Harrisburg Pa 17112
 Ackerson Judi J 5017 Sonset Dr Harrisburg Pa 17112
 Ackerson Larry C 1720 Pollock Rd Marion Center Pa 15759
 Ackerson Larry C Rr 2 Box 112 Marion Center Pa 15759-9802
 Ackley Barbara J 126 Borton Drive #B Woodstown Nj 8098
 Ackley Gina M Northeastern Community Health Service 620 Monroe Ave Scranton Pa 18510-1709
 Ackley Ho Bambi L R R 2 Box 62a Watsonstown Pa 17777
 Ackley Jennifer 305 Vine St Perkasio Pa 18944
 Ackley Mildred J 2310 Collins St Philadelphia Pa 19125-2004
 Ackmann Margaret 541 South Hanover Street Nanticoke Pa 18634-2703
 Acla Tonya L Rr 2 Box 213a Towanda Pa 18848-9637
 Acme 124 N 15th St Philadelphia Pa 19101
 Acme Markets 75 Valley Stream Pkwy Malvern Pa 19355
 Acme Markets Inc 75 Valley Stream Parkway Malvern Pa 19355
 Acme Scale&Supply Co 3812 Route 8 Po Box 29 Allison Park Pa 15101-3660
 Acol Eric 240 W Tulpehocken St Philadelphia Pa 19144-0000
 Acome Riley J 103 S 7th Ave Apt 4 Clarion Pa 16214-2045
 Acomm Inc 5301 E River Rd 116 Minneapolis Mn 55421
 Acordia Benefits Po Box 3262 Charleston Wv 25332
 Acordia Inc 120 Monument Cir Indianapolis In 46204
 Acordia Northeast Inc 4900 Ritter Road 2nd Floor Mechanicsburg Pa 17055
 Acordia Personal Ins 4200 Crums Mill Road Harrisburg Pa 17112
 Acordia Southeast Po Box 25253 10490728 Lehigh Valley Pa 18002-5253
 Acorn Corporation 516 Township Line Road Plymouth Meeting Pa 19462
 Acorn Food Services Inc 3553 Westchester Pike Suite 40 Newton Pa 19073
 Acory Trank 285 Moon Clinton Rd Coraopolis Pa 15108-2462
 Acosta Diana C 489 West King St 1st Floor York Pa 17404
 Acosta Sarah J 109 Oak Drive Trafford Pa 15085-0000
 Acosta Wendy Hq Usafe/Xpm Psc 2 Box 9882 Apo Ae Fp 09012-9893
 Acosta William 3426 Church Rd Gilbertsville Pa 19525
 Acosta-Valera Omar 621 Turner St Apt #6 Allentown Pa 18103-0000
 Acp Asim Foundation 190 N Independence Mall W Philadelphia Pa 19106-1572
 Acp-Asim P O Box 7777 Philadelphia Pa 19175-0460
 Acpasimr0260 P O Box 7777 Philadelphia Pa 19175
 Acpe 4890 W Kennedy Blvd Tampa Fl 33609
 Acquarola Kristi Renee 115 Ave. B Schuylkill Haven Pa 17972
 Acquarola Peter P 115 Ave. B Schuylkill Haven Pa 17972
 Acquarola Rachel Christine 115 Ave. B Schuylkill Haven Pa 17972
 Acquaula Julia C 1802 Cricket Ln Folcroft Pa 19032
 Acquie Yodeski Y 819 Montgomery Ave Bryn Mawr Pa 19010
 Acree Drusilla 5791 Stewart St Philadelphia Pa 19131-3419
 Acrylics Ineos Po Box 8500 7395 Philadelphia Pa 19178
 Acs Attn Acc Payable 4920 Campbells Rn Rd Pittsburgh Pa 15205
 Acs First Union Natl 253 Gramercy Drive Upper Darby Pa 19018
 Action Hyundai C/O Tim Ma 505 W. Ridge Pike Ambler Pa 19002
 Action Image 4174 Bunder West Bloomfield Mi 48323
 Action Plus 4153 N. Broad Street Philadelphia Pa 19140
 Active Medical Inc Profit 2200 Woodview Dr Ste B Harrisburg Pa 17112
 Actual America 2100 Kubach Rd Philadelphia Pa 19116-0000
 Actuarial Science Club 130 Farmstead Lane #119 State College Pa 16803
 Acuff Erika L Co The Glenmede Trust Co Apt N S1200 Philadelphia Pa 19103
 Acumen Limousine P O Box 11571 Pittsburgh Pa 15238
 Acument Securities I 607 Corporate Dr W Langhorne Pa 19047
 Acuna-Aree Idefonso 2110 Johnston Dr Bethlehem Pa 18020
 Acutech Medical Labs Inc Po Box 157 Reading Pa 19682
 Aczon Leandro V 111 Macdade Blvd Folsom Pa 19033
 Adachi Hideaki 500 College Ave Swarthmore Pa 19081
 Adael Lang 544 Pershing Ave #2 Lancaster Pa 17602
 Adair Eileen P 1505 Valley Dr West Chester Pa 19382-6361
 Adair Rita V 324 Fanshawe St Philadelphia Pa 19111-4606
 Adalsteinsson Eve 23 Fern Hill Rd Kennett Sq Pa 19348
 Adalsteinsson Orn 23 Fern Hill Rd Kennett Sq Pa 19348
 Adam Florence M 4532 N Uber St Philadelphia Pa 19140-1010
 Adam Gregory 122 S 7th Street Bally Pa 19503
 Adam John & 2575 Apple St Hellertown Pa 18055-3210
 Adam Margaret E 5 S 11th St Easton Pa 18042-4101
 Adam Mary E 251 West Dekalb Pike E 702 King of Prussia Pa 19406
 Adam Ruth E 5542 Willows Ave Philadelphia Pa 19143-4025
 Adam Verna A 346 W Main St Kutztown Pa 19530
 Adamak Frank 602 Fallon St Old Forge Pa 18518-1911
 Adamaszek Paul 810 East 10th Erie Pa 16503
 Adamczyk Clarissa 546 Rosemary Circle Media Pa 19063
 Adamczyk Kenneth 3681 Morrell Ave Philadelphia Pa 19114-1929
 Adamczyk Victoria 400 Brookline Plz Reading Pa 19611-1812
 Adamczyk William P 4250 Crums Mill Rd Harrisburg Pa 17112
 Adamd William K 823 N 64th St Philadelphia Pa 19151
 Adame Jose J 2103 Georgia Road Temple Pa 19560
 Adames Jorge L 188 W Indiana Ave Philadelphia Pa 19133
 Adames Jose A 139 S 6th St Apt 2 Reading Pa 19602-1633
 Adametz John 125 Pringle St Kingstown Pa 18704 Kingstown Pa 18704
 Adami Frances M 8241 Provident Rd Philadelphia Pa 19150-1706
 Adamietz Lisa M 1427 Adams Ave Philadelphia Pa 19124-4503
 Adamovich Anne 79 Collins Ave Uniontown Pa 15401-3849
 Adamowicz Gregory 511 River St Scranton Pa 18505-1333
 Adams Aisha L 609 N 5th Street Apt 11 Reading Pa 19601
 Adams Alberta Allied Summit Apts 100 Linden St Apt 411 Clarks Summit Pa 18411-1765
 Adams Alyssa Taylor 2049 Brown Ave Apt G18 Bensalem Pa 19020-3754
 Adams Andrew 1300 Chateau St Pittsburgh Pa 15233-1502
 Adams Anna 110 Rosedale Ave Uniontown Pa 15401-6343
 Adams Anna M 1510 8th Ave Beaver Pa 15009-1413
 Adams Annamarie J 1421 Tolina Street Pittsburgh Pa 15205
 Adams Anthony 3042 N Hutchinson Philadelphia Pa 19133
 Adams Atkins Andrea Po Box 412 Henryville Pa 18332
 Adams Barry A 602 McClellan St Reading Pa 19611-1726
 Adams Betty L 918 W Allen St Allentown Pa 18102-2260
 Adams Bobby L 46 E Market Street Tresckow Pa 18254
 Adams Capital Management Inc 500 Blackburn Ave Sewickley Pa 15143-1708
 Adams Carol A 648 Meadowbrook Ave Ambler Pa 19002-4920
 Adams Cathy E C/O Cathy Adams 806 S Mill Rd Kennet Sq Pa 19348-3429
 Adams Chaka T 235 W 5th St Chester Pa 19013
 Adams Charles B 358 Trotter Rd Bessemer Pa 16112-2324
 Adams Cindy 518 Overland Dr Irwin Pa 15642
 Adams Clarence E 4th St Halifax Pa 17032 Halifax Pa 17032
 Adams Clyde J 173 Locust St Pittsburgh Pa 15202-1600
 Adams Daniel J Rr 6 Box 6062b Stroudsburg Pa 18360
 Adams David A C/O Cathy Adams 806 S Mill Rd Kennet Sq Pa 19348-3429
 Adams David E 41 Walnut St. Uniontown Pa 15401
 Adams Deborah Attn Sprint Scanning Dpt 1201 Walnut Bottom Rd Carlisle Pa 17013--768
 Adams Denise 107 Buttonwood St Reading Pa 19601-2905
 Adams Donald D Jr Po Box 139 Graysville Pa 15337-0131
 Adams Donald J A2f 1016 Spruce Street Philadelphia Pa 19107
 Adams Donald L 151 Elm St Franklin Pa 16323
 Adams Dorothy 410 W Ridge Rd Linwood Pa 19061
 Adams Dorothy Estate of Ex 8604 Fremont St N Carrollton Md 20784

Adams Edith T 758 N 23rd St 606 Philadelphia Pa 19103-1038
 Adams Edna S 43 Devon Rd Malvern Pa 19355-3073
 Adams Elizabeth L 5340 Akron Philadelphia Pa 19104
 Adams Ella M 736 Pine St Bristol Pa 19007-3730
 Adams Elsie T 516 Ridley Ave Folsom Pa 19033-1711
 Adams Emily B 204 E Locust Street Oxford Pa 19363-0000
 Adams Eric D 255 Anderson Rd Kg of Prussia Pa 19406
 Adams Ernest Charlton M Rr 1 Box 392 Barto Pa 19504
 Adams Ernestine 7600 Fayette St Philadelphia Pa 19150
 Adams F Donna 516 Montview Pl Pittsburgh Pa 15221
 Adams Fannie C 1522 Sunset Ave Lancaster Pa 17601
 Adams Francine 509 Cherry St. Norristown Pa 19401
 Adams Francis N 82 Second St Westland Pa 15378
 Adams Frank Robert 90 Chester Pike Collingdale Pa 19023-2018
 Adams Georgia Elizabeth 630 7th St Pitcairne Pa 15140
 Adams H 131 E Chestnut St Lancaster Pa 17602-0000
 Adams Harry A 447 N 10th St Allentown Pa 18102-5512
 Adams Harvey L Mr 234 Bowers Rd Mertzown Pa 19539
 Adams Hazel A 36 E High St Carlisle Pa 17013
 Adams Helen 3361 Vaux St Philadelphia Pa 19129-1529
 Adams Helen 4011 Mitchell St Philadelphia Pa 19128-0000
 Adams Helen Mae 226 S Richmond St Fleetwood Pa 19522-1712
 Adams Ida M 300 E Mahoning St Apt A813 Punxsutawney Pa 15767-2138
 Adams Irvin 1619 S Yewdall St Philadelphia Pa 19143-5427
 Adams Jacqueline 4537 Spruce St A4 Philadelphia Pa 19139-0000
 Adams James 436 7th Ave Pittsburgh Pa 15219-1826
 Adams James J 5912 Houghton St Philadelphia Pa 19128-1635
 Adams James W 368 N Front St Reading Pa 19601-2911
 Adams Jason D 25 Inbrook Rd Levittown Pa 19057
 Adams Jean C 5032 Jackson St Philadelphia Pa 19124-2131
 Adams Jean L 57 Allegheny Ave Valencia Pa 16059-8923
 Adams Jeanne 620 Lamberd Ave Johnstown Pa 15904-1618
 Adams Jeanne C 2406 Bridgewater Ct Chester Springs Pa 19425-8737
 Adams Joan 100 Witmer Rd Horsham Pa 19044
 Adams John B 6849 Sprague St Philadelphia Pa 19119-1421 Philadelphia Pa 19119
 Adams John M 9 Pickering Trail Thornton Pa 19373
 Adams John Q 1405 Loraine St Pittsburgh Pa 15212-4111
 Adams John W 320 Juniata Pittsburgh Pa 15208
 Adams Joseph 2180 Joshua Rd Lafayette HI Pa 19444-2428
 Adams Kareem 301 E Upsal St Philadelphia Pa 19119-2348
 Adams Kenneth H Iii 150 West Center St. Apt. #2e Nazareth Pa 18064
 Adams Kevin 655 E Allegheny Ave Philadelphia Pa 19134
 Adams Lawrence D 646 Elaine Drive Pittsburgh Pa 15236
 Adams Lemond C 11821 B Academy Road Philadelphia Pa 19154
 Adams Lora M 224 38th St Pittsburgh Pa 15201-1808
 Adams Louise 809 Sartain Place C Philadelphia Pa 19123
 Adams Margaret J 123 Taft St Bristol Pa 19007-4426
 Adams Marguerite E 325 W Philadelphia St Fl 1 York Pa 17404-2941
 Adams Mark 1603 Gowen Ave Philadelphia Pa 19150
 Adams Mark Hotel City Avenue Monument Philadelphia Pa 19131
 Adams Mary 368 N Front St Reading Pa 19601-2911
 Adams Mary E Rr 2 Box 42b Latrobe Pa 15650-9602
 Adams Mary L 1215 Foster Ave Apt 111 Pittsburgh Pa 15205-2741
 Adams Mary S 426 Hodgson St Oxford Pa 19363-1720
 Adams Matilda L 4718 N Mascher St Philadelphia Pa 19120-4208
 Adams Matthew 1020 Mainsville Road Shippensburg Pa 17257
 Adams Merle E 2423 State Route 25 Millersburg Pa 170618137
 Adams Michael 763 E. Hilton Street Philadelphia Pa 19134
 Adams Michele 69 N Main St Apt 5 Spring City Pa 19475
 Adams Minnie I Apt 208 1040 Penn St Reading Pa 19602-1226
 Adams Miriam F 920 W Johnson St Philadelphia Pa 19144-3706
 Adams Norman 620 E 9th St Erie Pa 16503-1412
 Adams Norman R 920 E 9th St Erie Pa 16503-1412
 Adams Omar 6169 Yocum St Philadelphia Pa 19142
 Adams Online Llc 826 E Baldeagle Rd Lock Haven Pa 1774522
 Adams Outdoor Advertising Po Box 20110 Lehigh Valley Pa 18002
 Adams Patricia 3762 Lankenau Ave Philadelphia Pa 19131
 Adams Patricia 135 West Market Street West Chester Pa 19382
 Adams Philip D 280 E College Ave Pleasant Gap Pa 16823-3303
 Adams R M Rr 1 Box 392 Barto Pa 19504
 Adams Randall C 1907 Elizabeth Ave Laureldale Pa 19605-2238
 Adams Raymond 3762 Lankenau Ave Philadelphia Pa 19131
 Adams Rebecca N 360 Reynolds St South Williamsport Pa 17702
 Adams Richard G 418 Wellesley Rd Philadelphia Pa 19119-2907
 Adams Richard J 707 Penna St Whitehall Pa 18052-6503
 Adams Rick 2049 Brown Ave Apt G18 Bensalem Pa 19020-3754
 Adams Robert 203 Marion Street Scranton Pa 18504
 Adams Robert 306 West Cooper St Slippery Rock Pa 16057
 Adams Robert R 2135 Lohrer Rd Fairview Pa 16415-1843
 Adams Roberta 2543 N Marston St Philadelphia Pa 19132
 Adams Russell 271 Shirley Lane Pennsylvania Pa 18073
 Adams Ruth M 103 Werner St Wernersville Pa 19565-1624
 Adams Samantha 3904 Nichol Ave Newportville Pa 19056
 Adams Sandra L 174 Hillview Ave State College Pa 16801-7061
 Adams Scott 317 North Broad St Apt 81 Philadelphia Pa 19107
 Adams Scott 33 Springview Rd Carlisle Pa 17015
 Adams Shirley M 419 Lighthouse St Erie Pa 16507
 Adams Stanley C 5032 Jackson St Philadelphia Pa 19124-2131
 Adams Steve 67 7th Ave. Brooklyn Ny 11217
 Adams Steven D 8341 Us Rt 220 Bedford Pa 15522
 Adams Terry 980 Jolly Rd U211 Blue Bell Pa 19422
 Adams Terry W Rr 1 Box 415 Shermans Dale Pa 17090
 Adams Towanda 505 Industry St Pittsburgh Pa 15210-1309
 Adams Tracy 1585 Greencrest Dr Pittsburgh Pa 15226-1919
 Adams Trudy E Po Box 139 Graysville Pa 15337-0131
 Adams Twauna 3042 N Hutchinson Philadelphia Pa 19133
 Adams Vera W 190 Ashley Rd Sinking Spring Pa 19608
 Adams Vicki M 203 St Leonards Lane Cranberry Township Pa 16066
 Adams Violet P 452 Stone Bridge Rd Perkasie Pa 18944
 Adams W Estate 33 Lower Main St Shenandoah Pa 17976
 Adams William B 3036 N Marshall St Philadelphia Pa 19133-2436
 Adams William D 203 Spring Mount Road Spring Mount Pa 19478
 Adams William K 823 No 64th St Philadelphia Pa 19151
 Adams William R 1125 Land Title Bldg. Philadelphia Pa 19110
 Adams Wykee 3042 N Hutchinson Philadelphia Pa 19133
 Adamski Brian P 105 West Water Street Saxonburg Pa 16056
 Adamski Carol A 2526 E Lehigh Ave Philadelphia Pa 19125-3833
 Adamski Emily Crist Retirement Home 1220 W Street Rd Rm 2 Warminster Pa 18974
 Adamski Mary 2526 E Lehigh Ave Philadelphia Pa 19125-3833
 Adamski Thomas A Jr 2556 Tulip St Philadelphia Pa 19125-2244
 Adamson Ashley 2012 North 4th Street Harrisburg Pa 17102
 Adamson Carolyn Welch 543 Newtown Rd Berwyn Pa 19312-2016
 Adamson Joseph S 824 Scott Ave Jeannette Pa 15644
 Adamson Mildred D Rr 3 Du Bois Pa 15801-9803
 Adamstown Antique Ga 2000 N Reading Rd Denver Pa 17517-9015
 Adanir Mustafa School House Henry Av Phila Pa 19144
 Adecock Deborah E 654 Fruitville Pike Lititz Pa 17543-0000
 Adecock Robert J 654 Fruitville Pike Lititz Pa 17543-0000
 Adcox Kenneth M 119 Windsor St Apt 2 Reading Pa 19601
 Addams Frances J Box 221 Flourtown Pa 19031
 Adderly Jonathan 5223 Mckean Ave Fl 3 Philadelphia Pa 19144-4605
 Addicks Anne P 1062 Lancaster Ave Rosemont Plaza A322 Bryn Mawr Pa 19010
 Addis William B 603 Meadow Ave Charleroi Pa 15022
 Addison Amber 372 42nd St #3 Pittsburgh Pa 15201
 Addison Benjamin A 6361 Cherokee Philadelphia Pa 19144-1901
 Addison Bobby S 102 Robin Hood Ln Aston Pa 19014-1910
 Addison Christine M 1425 South Bailey Road Coatesville Pa 19320-4654
 Addison Rodney 6318 Magnolia St # B Philadelphia Pa 19144-1625
 Adleman Kathy R 368 Quaker Ridge Rd Claysville Pa 15323-2102
 Addonizio Paul 330 Echo Valley Lane Newtown Square Pa 19023
 Adecco Employment Services 150 South Warner Road King of Prussia Pa 19406
 Adecco Employment Services Po Box 360161m Pittsburgh Pa 15250
 Adede Ephraim 7536 Greenhill Rd Philadelphia Pa 19151
 Adegbite Theresa 400 Presiden Blvd 1713 Philadelphia Pa 19131
 Adekoya Reginald D Po Box 3958 Scranton Pa 18505
 Adelberg Melanie 609 Longchamps Drive Devon Pa 19333-0000
 Adelizzi Nedra E 531 Valley View Rd Merion Sta Pa 19066-1317
 Adelman Mich Md 232 West 25th Street Erie Pa 16544
 Adelnida Juavrez 525 Whuachinton Ave Philadelphia Pa 19141
 Adelphi Kitchens Inc East Penn Ave. & Freeman St. Robesonia Pa 19551
 Adelpia Business Solut Cos Copa Rebill-550 712 North Main St Coudersport Pa 16915
 Adelpia Ins Group Inc 7171 Ogontz Ave Philadelphia Pa 19138
 Adelson Kay A 428 Market St Williamsport Pa 17701-6325
 Adelson Perry I 428 Market St Williamsport Pa 17701-6325
 Adeniran Samuel 7030 Elmwood Ave Philadelphia Pa 19142-1722
 Adeniyi David 7701 Lindbergh Blvd Philadelphia Pa 19153
 Adens George T 145 West Sharpnack St Philadelphia Pa 19119
 Ader Edward 119 W Courtland St Philadelphia Pa 19140-1604
 Ader Edward 4527 N Howard St Philadelphia Pa 19140-1610
 Adetayo Habib M 812 Goshen Road Apt F26 West Chester Pa 19380
 Adetoun Elizabeth O 941 Springfield Road Darby Pa 19023-1003
 Adhipatyama Idabagus 935 E Pittsburgh St # 41 Greensburg Pa 15601-3503
 Adi Absolute Distribution Po Box 20056 Scranton Pa 18502
 Adia Personnel Svcs 175 Broad Hollow Road Attn:Accts Pa
 Adiba Ahmed Md 1145 Bower Hill Road Pittsburgh Pa 15243
 Adicks Enid 1722 S 60th St Philadelphia Pa 19142-1404
 Adinstruments 322 North 8th Street Grand Junction Co 81501-3406
 Adis International 820 Town Center Dr Ste 150 Langhorne Pa 19047
 Adjustment New York Po Box 1675 Coraopolis Pa 15108-6903
 Adkins Bessie G E 339 Barclay Ct Longhorne Pa 19047-0000
 Adkins Bruce P 1705 6th Ave N Level 2 Altoona Ny 16601
 Adkins Charles N E 339 Barclay Ct Longhorne Pa 19047-0000
 Adkins Christopher 242 Lively Rd Eighty Four Pa 15330-2117
 Adkins Edith 1538 5th Ave 1st Fl Arnold Pa 15068-4414
 Adkins Erika 242 Lively Rd Eighty Four Pa 15330-2117
 Adkins Jeff V 530 E Walnut Street Lewistown Pa 17044
 Adkins John J 1118 Brown St Chester Pa 19013-6403
 Adkins Kim D 385 Terrance Washington Pa 15301
 Adkins Linda M 385 Terrance Washington Pa 15301
 Adkins Raymond W 721 Second St Po Box 131 Newell Pa 15466-0131
 Adkins William K 154 Summer Street Bradford Pa 16701
 Adleman Sara 2040 Lehigh Street Easton Pa 18042-3856
 Adler Charles Z 10823 Hawley Road Phila Pa 19154
 Adler Diane R 54 Pearl Dr Pittsburgh Pa 15227-2367
 Adler Eugene I 1844 Pennington Rd Philadelphia Pa 19151-2017
 Adler Lesser & Vojta 5249 Cedar Ave Philadelphia Pa 19143-0000
 Adler Morris 11734 Brandon Pl Philadelphia Pa 19154-2502
 Adlerdickson Shira T 2329 Marbury Rd Churchill Pa 15221-3675
 Admox Telamerica Media Walnut St Philadelphia Pa 19102
 Admin Concepts Inc Ste 610 Wayne Pa 19087171
 Admin Concepts/Guarantee 997 Old Eagle School Rd Suite 215 Wayne Pa 19087
 Administrative Conce 997 Old Eagle School Rd Wayne Pa 19087
 Administrative Office of P O Box 46 Camp Hill Pa 17001-0046
 Administrators and Consultants Po Box 4925 Lancaster Pa 17604
 Administrators and Consut Po Box 4925 Lancaster Pa 17604-4925
 Adminstrtn Veterans 1111 E End Blvd Wks Br Pa 18711
 Adolin Iriacrry Bx 8268 Adolin Iriacrry West Reading Pa 19602
 Adolor Corp. Accounts Payable 700 Pennsylvania Drive Exton Pa 19341
 Adomitis Callen James 7009 Bennington Woods Drive Pittsburgh Pa 15237-6370
 Adomitis Katherine A 7009 Bennington Woods Dr Pittsburgh Pa 15237
 Adorno Alexis G 216 B Monroe Street Philadelphia Pa 19147
 Adorno Carolyn 3150 Weymouth Street Philadelphia Pa 19134
 Adorno Gilbert A P Voc Ctr 1330 Rhawn St Philadelphia Pa 19111
 Adorno Joshua 451 Old York Rd New Hope Pa 18938
 Adp Broker Dealer Inc 1 Adp Blvd Roseland NJ 70681728
 Adp Cobra Services Po Box 78328 Po Box 7247 0367 Philadelphia Pa 19170-0367
 Adp P.O. Box 7247-0351 Philadelphia Pa 19170
 Adr Food Company C/O Anthony Dirado 3000 Township Line Rd Drexel Hill Pa 19026-1823
 Adrain Berg Pnc Adviser C/O Judith E Rice 625 Liberty Ave Pittsburgh Pa 15222
 Adriaansens Robert A 2120 Fairmont Ave Po Box 14235 Reading Pa 19605
 Adrian Hospital Building Fund Rr 5 Box 17 Punxsutawney Pa 15767-9643
 Adsit Dorothy 13293 Leslie Rd Meadville Pa 16335

Aiello Construction Corporation Tax Dept Po Box 810 Amherst Ny 14226-0810
 Aiello Elizabeth 198 Maple Ave Bala Cynwyd Pa 19004-1921
 Aiello Martha R 294 Lemonte St Philadelphia Pa 19128
 Aiello Peter J 294 Lemonte St Philadelphia Pa 19128
 Aiello Ralph 215 Tarentum Bridge Road New Kensington Pa 15068
 Aiello Rosalie 2018 S 22nd St Philadelphia Pa 19145-2702
 Aien Son 5402 B St Philadelphia Pa 19120-3001
 Aig Cs 161 Wilmington Att Nikki Goodal Chester P W Chadds Ford Pa 19317
 Aig Specialty Auto P.O. Box 15997 Wilmington De 19850-5997
 Aiges Po Box 2006 Chadds Ford Pa 19317
 Aigles Edward J 2523 S 61st St Philadelphia Pa 19142-3511
 Aiken Anesthesia Assoc Inc Po Box 7347 Pittsburgh Pa 15213-0347
 Aiken Darryl 201 West Ruscomb Street Philadelphia Pa 19120
 Aiken Harold Jr Street Philadelphia Pa 19146
 Aiken Penda 88 Wicks Road Bushkill Pa 18324
 Aikens Chris 371 Berry Rd Beech Creek Pa 16822
 Aikens Dave 214 Burke Street Plains Pa 18705-0000
 Aikens Linda M 198 Lloyd Road West Grove Pa 19390
 Aikkey Misty 22 N 4th St Lewisburg Pa 17837
 Aikins Duwjna 110 New Texas Ter Peach Bottom Pa 17563
 Aikman Deborah 1137 Alton Pl Philadelphia Pa 19115
 Aiko Yashihisa 4742 Centre Avenue Pittsburgh Pa 15213
 Ailes Bessie J 2595 Cambridge Rd York Pa 17402-3929 York Pa 17402
 Aiman Helen G 1731 Forbes Ave Pittsburgh Pa 15219-5833
 Aimi Clara C/O Edith Daniels Dorchester S Apt 205 Pittsburgh Pa 15241-0000
 Aing Kuy W 124 W Godfrey Avenue Philadelphia Pa 19120
 Ainger Catherine 5045 Pine St Philadelphia Pa 19143-1614
 Ainis Edward J 800 Fairview Rd Swarthmore Pa 19081-2911
 Ainslie Andrew S 12757 Calwell Ave #9 Los Angeles Ca 90066
 Ainsman Sara 52 Garrett St Apt 214a Pittsburgh Pa 15217
 Ainsworth Danny L Rr 1-166a Woodland Pa 16881
 Ainto Salvatore Jr 1010 S 8th St Philadelphia Pa 19147
 Aippersbach Dale P 4229 Estates Court Allison Park Pa 15101
 Air & Waste Mana One Gateway Ctr 3rd Fl 420 Fort Duquesne Blvd Pittsburgh Pa 15222
 Air East Inc 469 Airport Road Johnstown Pa 15904
 Air Freight Expeditors Profit Sharing Pl U A 09 10 84 1414 Calcon Hook Rd Ste 208 Sharon Hill Pa 19079-1103
 Air Liquide America Inc. 2700 Post Oak Blvd Suite 1800 Houston Tx 77056-5784
 Air Pollution Control Inc 9th St Sta Po Box 463 Philadelphia Pa 19105
 Air Power Inc 152 Pinehurst Way Gilbertsville Pa 19525-0000
 Air Products & Chem Inc 7201 Hamilton Blvd Allentown Pa 18195-1501
 Aircic 512 Township Line Road Bldg 5 2nd Floor Suite#200 Blue Bell Pa 19422
 Aircraft Owners & Pilots Assoc Attn Len Sorgini Longwood Investment Advisors 3 Radnor Carp Ctr #300 Radnor Pa 19087-0000
 Aird William C 18 Thorndike St Brookline Ma 2446
 Airdesk Co Inc 37 Bonair Dr Warminster Pa 18974
 Airefo Inc 3200 Township Line Rd Apt 22 Drexel Hill Pa 19026-1943
 Airey Edwin G Po Box 281 Albrightsville Pa 18210
 Airey Robert 516 N Garfield Ave Scranton Pa 18504
 Airgas East Po Box 77777-W4880 Philadelphia Pa 19175
 Airgas Inc. Po Box 6675 Radnor Pa 19087
 Airgas W3645 Po Box 7777 Philadelphia Pa 19175
 Airlo Helen 2018 S 22nd St Philadelphia Pa 19145-2702
 Airport Bistro Lp 5 Station Ave Po Box 561 Berwyn Pa 19312
 Airport Display and Publishing 112 North Lang Avenue Pittsburgh Pa 15208
 Airport Limo Yellow Cab 1130 Chambersburg Road Gettysburg Pa 17325-3314
 Aisha Liberty 9601 Ashton Rd Apt N11 Philadelphia Pa 19114
 Ait Alla Abdelilah 1013 Green Street Apt 1 Harrisburg Pa 17102
 Aita Antonia M Grd 320 W Mine St Hazelton Pa 18201-1841
 Aita Peter 320 W Mine St Hazelton Pa 18201-1841
 Aitken Deborah C 104 Lee Circle Bryn Mawr Pa 19010
 Aitken Stephen G 5341 Orchard Hill Dr Pittsburgh Pa 15236-1733
 Aivar Bolivar 519 1/2 West St Lancaster Pa 17603
 Aivazi Marzieh 1000 Walnut St Philadelphia Pa 19107-5517
 Aiw Inc 3201 Kenilworth Ave Po Box 10 Bladensburg Md 20710
 Aiyer Jagu 1507 Fairmont Pittsburgh Pa 15221
 Ajax Philadelphia Inc P O Box 259 Ridley Park Pa 19078
 Ajraki Abdulkarim 3855 Blair Mill Rd No 210j Horsham Pa 19044
 Ajunto Incorporated 500 N Gulph Road Suite 300 King of Prussia Pa 19406
 Ak Medical Associates 51 North 39th Street Philadelphia Pa 19104
 Ak Steel Accounts Payable Po Box 1211 Butler Pa 16002
 Akamo Lesley Campbell 2800 Herrington Woods Ct Lawrenceville Ga 30044-7516
 Akbrut Alexander 600 Longview Dr Huntingdon Valley Pa 19006-2222
 Akello Alice A 1924 North Broad St Philadelphia Pa 19121
 Akens Joseph M 1100 Caroline St Nanty Glo Pa 15943-1410
 Akers Janice 2708 Wehnwood Rd Apt 129 We Altoona Pa 16601
 Akers Ramona C 559 Littlecroft Rd Upper Darby Pa 19082-5003
 Akf Reporters 436 Boulevard of The Allies Pittsburgh Pa 15219-1314
 Akhtar Muhammad 152 Sproul Road Malvern Pa 19355
 Akins David H Po Box 433 Leechburg Pa 15656-0433
 Akins Kevin 306 Old Forge Xing Devon Pa 19333
 Akins Melissa E 411 Natchez St Pittsburgh Pa 15211-1805
 Akinwunmi Akintayo 2017 Beyer Ave Apt B Philadelphia Pa 19115
 Akoury Anthony Estate of 801 Main St Stroudsburg Pa 18360
 Akram Wilamina 413 Mulberry St Reading Pa 19604
 Akrouf Hafedh Welsh and Roosevelt Ste 3ll 9150 Marshall Phila Pa 19114
 Akter Nasrin 49 Richfield Rd Upper Darby Pa 19082
 Akulin Michael Pocono Mountain Lk White Haven Pa 18661
 Akutah Michael 7705 Lucretia Mott Way Elkins Park Pa 19027
 Al Dente Italian Rest Gaspere Dicarolo Allentown Pa 18104
 Al E Gators Inc Po Box 1287 Blue Bell Pa 19422
 Al Hachami Mohammed 447 E 27th Street Erie Pa 16504
 Al Hospital 815 Freeport Rd Pittsburgh Pa 15215
 Al Husein M 38 Fox Chase Dr North Wales Pa 19454
 Al Jay Insurance Agency Inc. 1526 N. Broad St. Philadelphia Pa 19121
 Al S Radiator Service 701 Sixth Street Beaver Falls Pa 15010
 Al Sassar Salva A 1501 Teal Trce Pittsburgh Pa 15237
 Al Saud S Hilton Pittsburgh and Towers Attn M Walaa Sabry Rm 2419 Gateway Towers Pittsburgh Pa 15222
 Al Saud Turki Fasal 600 Commonwealth Place Pittsburgh Pa 15222
 Al Schulke 6325 Frankford Ave Philadelphia Pa 19135
 Al-Abbas Hassan A 552 Chatham Park Drive Pittsburgh Pa 15220
 Alabdulla Hatem A 317 Mcintosh Rd West Chester Pa 19382
 Alabi Mufutau 92 S Keystone St Upper Darby Pa 19082-2211
 Alabi Oki Lateef A Ofc of International Programs Clarion Univ Clarion Pa 16214
 Aladdins 798 D New Holland Ave Lancaster Pa 17602-2137
 Alagna Jeremy D 344 Lorraine Ave Middlesex NJ 8846
 Alaguillaume Clement 321 Tory Turn Radnor Pa 19087-4629
 Alai Anna M 1006 Milton St Catasauqua Pa 18032-1623
 Alaimo John 522 Green Street Duryea Pa 19355
 Alam Mohamed Salimul 4209 Sansom Street Philadelphia Pa 19104-0000
 Alam Sharmin 2522 Ventana Dr Coraopolis Pa 15108-9446
 Alam Sultana 315 Shawmont Ave Apt F Phila Pa 19128
 Alam Syed Maz 215 Henderson Rd King of Prussia Pa 19406
 Alamay Rose T Claudia Pizarro Jtwros 1801 S 15th St Philadelphia Pa 19145
 Alameda Jaime G Po Box 723 Scranton Pa 18501
 Alamin Vernon 124 W Penn Street Philadelphia Pa 19144-6222
 Alamo 340 W Marshall St Norristown Pa 19401
 Alamo 4680 Conference Way South Boca Raton Fl 33431
 Alampi Joseph F 3 W Muirfield Court Homosassa Fl 34446
 Alan Gold 2605 Lincoln Dr East Ambler Pa 19002
 Alan L Egly 1005 Ridgeview Apollo Pa 15613-9323
 Alan Pearlman His Attorney 844 Windemere Rd Drexel Hill Pa 19026
 Alan Ronald S 824 Collins Ave Ste 3 Pittsburgh Pa 15206-2275
 Alan S Carpel 1129 Spruce St Philadelphia Pa 19107
 Alani Salim M 300 E Lancaster Ave Wynnewood Pa 19096-0000
 Alappatt Chacko 532 S. 45th St. Philadelphia Pa 19104
 Alarm Capital Alliance Llc 1400 N Providence Rd Ste 3055 Media Pa 19063
 Alarm Detection Provider 1410 Potomac Avenue Pittsburgh Pa 15216
 Alayun Michael 6420 Saybrook Street Philadelphia Pa 19142-0000
 Alba Angelo 14 Skyline Dr Hughestown Pa 18640
 Alba Marie C 14 Skyline Dr Pittston Pa 18640
 Albakri Fared M 375 E Main St Uniontown Pa 15401-4325
 Albancie Barbara 108 Brentwood Ave Easton Pa 18045
 Albanese Frank 909 Center Street Easton Pa 18042
 Albano Dean J 4527 Summer Hill Drive Doylestown Pa 18901
 Albany Christine L 407 Clifton Ave Collingdale Pa 19023-3613
 Albarado Marisol Torres 1830 E Clementine St Philadelphia Pa 19134
 Albaseer Holly 526 4th International Creative Darby Pa 19023
 Albaugh Mary A 2185 W 8th St Erie Pa 16505
 Albaugh Nellie R 12 S Irvine Warren Pa 16365
 Albee William H 178 Blackburn Ave Lansdowne Pa 19050-1419
 Albensi Ann 34 Brookside Rd Erdenheim Pa 19038-8217
 Alber Alice V 211 S 3rd St Darby Pa 19023-2904
 Albera Chuck Po Box 128 Bfi Morgantown Pa 19543
 Albers Todd 121 E Maples Av 8 Langhorne Pa 19047-0000
 Albert & Maguire Secur Co Inc Est 2600 1 Commerce Sq Philadelphia Pa 19103-7098
 Albert Anna C/O Summit Health Care Ctr 500 N Penna Ave Wilkes-Barre Pa 18701-3503
 Albert Anna E 1529 Prospect Ave Langhorne Pa 19047-3737
 Albert Bernard 7524 Woodbine Ave Philadelphia Pa 19151
 Albert Dorothy B 1327 Elk St Franklin Pa 16323-1524
 Albert Edward Robert 120 W Ridge Rd Linwood Pa 19061-4103
 Albert Ethel 637 Adams Ave Philadelphia Pa 19120-2111
 Albert Gary 278 Coal St Wilkes-Barre Pa 18702
 Albert H Burchfield Iii Grandchilds Irre Ua 12/14/95 611 Twin Pines Rd Pittsburgh Pa 15215-0000
 Albert James L 2005 Clarendon Dr Easton Pa 18040
 Albert James P 347 Nelbon Ave Pittsburgh Pa 15235
 Albert Lowe & Richard Schlesinger 620 Easton Road Bldg C-14 Warrington Pa 18976
 Albert Margaret 1510 Ligonier St Apt 2 Latrobe Pa 15650
 Albert Margaret 1518 Ligonier St Latrobe Pa 15650
 Albert Margareta E 1018 Walnut St Lebanon Pa 17042-5938
 Albert Marlene 100 Deniston Ave #433 Pittsburgh Pa 15206-0000
 Albert Michael 7275 Lynford Street Philadelphia Pa 19149-1127
 Albert Michael A 7275 Lynford St Phila Pa 19149
 Albert Raymond P 1507 West St Homestead Pa 15120-1807
 Albert Richard 41 Ashley Drive Schwenksville Pa 19473
 Albert Robert 100 Deniston Ave #433 Pittsburgh Pa 15206-0000
 Albert Ronald A 1327 Elk St Franklin Pa 16323-1524
 Albert Sd G Po Box 193 Point Marion Pa 15474
 Albert Sherry L 38 E Liberty St Lancaster Pa 17602-1952
 Albert Teller & Co 101 Sunny Hill Rd Villanova Pa 19085-1311
 Albert Teller & Co 123 S Broad St Philadelphia Pa 19109-1029
 Albert Telseian Md 34st & Civic Ctr Blvd Philadelphia Pa 19104
 Albert Thomas H 1327 Elk St Franklin Pa 16323-1524
 Albert Yubie 341 Rambling Way Springfield Pa 19064
 Alberta Management Inc Escrow 202 S Ave P O Box C Media Pa 19063-3121
 Albertter Dorothy J 205 Iron St Johnstown Pa 15906-2611
 Albertini Josephine 3552 Bleigh Ave Philadelphia Pa 19136-3808
 Alberto's 97 Coventry Waterford York Pa 17402
 Albertos Franchising Corporation Attn I Foreman 401 E City Ave Ste 600 Bala-Cynwyd Pa 19004-1126
 Alberts James L 639 Green Briar Rd Elkins Park Pa 19027-1510
 Alberts Michael J Esquire 1945 Fifth Ave Pittsburgh Pa 15219-5543
 Albertson Harold S 1019 Holly Dr Berwick Pa 18603-2410
 Albertson Iris 1019 Holly Dr Berwick Pa 18603-2410
 Albertson Raymond J 5817 Ellsworth St Philadelphia Pa 19143-3015
 Albertson Rena E 6760 Marsden St Philadelphia Pa 19135-2226
 Albina Gille 1130 7th St New Kensington Pa 15068-5701
 Albino Jorell 513 St Joseph St Lancaster Pa 17602
 Albino Sharon 435 S Queen St Lancaster Pa 17602
 Albinson Marilyn 1000 Roosevelt St Edwardsville Pa 18704
 Albitz Charles J 165 Atherton Dr Exton Pa 19341
 Albitz Mrtin 9851 Deerwood Terr Tobyhanna Pa 18466
 Albsto Irene 221 Austin Dr Fairless Hills Pa 19030
 Albrecht Christian W 1646 W Union St Allentown Pa 18102-0000
 Albrecht Lawrence S 709 Elena Dr Broomall Pa 19008-2727
 Albrecht Martha R Gwynedd Estates Apt C205 Po Box 913 Spring House Pa 19477-0913
 Albright Patricia R 348 W 8th Ave Tarentum Pa 15084-1342
 Albright Ak 2211 Battenkill Ln Gibsonia Pa 15044
 Albright Alvin T 3155 Broadhead Rd Aliquippa Pa 15001-1370

Albright Christopher M 1631 Dickson Ave Scranton Pa 18509
 Albright Craig E 741 Frederick St Hanover Pa 17331
 Albright Diane G 1126 S 54th St Philadelphia Pa 19143-4153
 Albright Edwin J Po Box 8 Mc Keesport Pa 15135
 Albright George 448 Old Philadelphia Pike Douglassville Pa 19518
 Albright George 505 South Main Street Suite 600 Orange Ca 92868
 Albright Janice 746 East Mifflin Street Lebanon Pa 17046
 Albright Marie G 120 West Lawn Ave West Lawn Pa 17837
 Albright Nina L 1167 Sarah St Bethel Park Pa 15102-2609
 Albright Paula M 1631 Dickson Ave Scranton Pa 18509
 Albright Roger N 900 Center Ave Reading Pa 19601-2106
 Albright Romaine T 1554 Monroe St York Pa 17404-5424
 Albright Velma R 3155 Broadhead Rd Aliquippa Pa 15001-1370
 Albright William V Jr 5 Woodside Rd Perkaspie Pa 18944-4061
 Albrought Mary Po Box 101 Calumet Pa 15621
 Albuquerque Tulio Rua Tabeliao Almeida Centro Sobral Ce Pa 62000
 Alburger Alice 3310 Morning Glory Rd Philadelphia Pa 19154-1820
 Albus Edward H 233 W Nesf Street Easton Pa 18042-0000
 Albus Elizabeth B 233 W Nesf Street Easton Pa 18042-0000
 Albus Patrick P 330 Limestone St Allentown Pa 18102
 Alcalá Victor L P O Box 1342 Lebanon Pa 17042-0000
 Alcatel 1225 N Alma Rd 407-200 Richardson Tx 75081
 Alcazar Juan 237 N Mulberry St Apt 2 Lancaster Pa 17603
 Alcide Marie M 752 Golden Dr Fleetwood Pa 19522
 Alcorn Daisy 1441 Lincoln Way Apt 1a White Oak Pa 15131
 Alcorn William J 723 Center Ave Verona Pa 15147
 Aldan Industries Inc 2701 E Tioga St Philadelphia Pa 19134
 Aldan Systems 634 Alpha Drive Pittsburgh Pa 15238
 Alden Cutshall & Freda Cutshall Trust Ua 12/06/90 100 W Virginia Ave West Chester Pa 19380-0000
 Alden Joseph G 158 St Pauls Road Ardmore Pa 19003-2820
 Alderfer Jim H 5012 N Convent Ln Apt B Philadelphia Pa 19114-3130
 Alderman Dannielle 4810 Carolyn Dr Pittsburgh Pa 15236
 Alderman Phyllis L 600 Old Street Rd Apt C63 Langhorne Pa 19053
 Alderson Erica 1588 Heather Rd Huntingdon Vly Pa 19006
 Aldinger June D 29 Queen Ave Enola Pa 17025-0000
 Aldinger Kevin R 1716 Kaylor Rd Hummelstown Pa 17036
 Aldinger Ralph E Jr 103 N Ridge Dr Phillipsburg Pa 16866
 Aldridge Margie 23 S West St York Pa 17403
 Alec Nathaniel A 2030 Federal St Phila Pa 19146
 Aleckna Frank A Rr 5 Box 5213 Lake Ariel Pa 18436-7825
 Alejandres Miguel A 2723 S Queen St Trlr 83 Apt 17 York Pa 17403
 Alejandro Jose 198 W Thelma St Philadelphia Pa 19140
 Alejandro Tanya M 717 Bristol Pike Crolydon Pa 19021
 Alejandro William 533 Reynolds Avenue Lancaster Pa 17602-2146
 Aleksandrowicz Walter 3121 Tulip St Philadelphia Pa 19134-3807
 Aleksandrak Yuri 3761 Danther Road Vineland Nj 8361
 Alekseenko Dina 229 Poplar Street Erie Pa 16507
 Alemanno Salvatore 1842 Passyunk Ave Phila Pa 19148
 Alenezi Ali Po Box 11113 State College Pa 16805-1113
 Alerich Alda M 200 Morgan St Lower Burrell Pa 15068-2643
 Alers Latanyia 1012 Pear St Reading Pa 19601-1426
 Alesi Lorraine G E Capital Assurance 1400 N Providence Road 6 Media Pa 19063
 Alesi Steven 1900 S 20th St Philadelphia Pa 19145
 Aleski Jane 100 Catskill Ave Pittsburgh Pa 15227-3008
 Alessandro John 37 E High St Philadelphia Pa 19144-2116
 Alessandro Marianne D 3117 A Comly Rd Philadelphia Pa 19154-0000
 Alessi Alexandra 1232 Pike Street Reading Pa 19604
 Alessi Carl 809 Pennsylvania Avenue Erie Pa 16503
 Alessi Joseph 333 Landcaster Ave Frazer Pa 19355-0000
 Alessi Peter R Iii 1803 Ritner Street Philadelphia Pa 19145
 Alessio Marie 919 S Fairhill St Philadelphia Pa 19147-4015
 Aleszczyk Jean 2624 Salmon St Philadelphia Pa 19125-4013
 Aletoum Wasfi 18 West Ave Apt 1a Wayne Pa 19087
 Alex D Macarthur 106 Saint Andrews Cir Mc Keesport Pa 15135-2136
 Alex Glenn J 2006 S Croskey Street Philadelphia Pa 19145
 Alexander A Zlatnick Md Po Box 357 Wynnewood Pa 19096
 Alexander Alan E 3645 Lancaster Avenue Apt D Philadelphia Pa 19104
 Alexander Alicia 2636 Emmitsburg Rd #23 Box B8 Gettysburg Pa 17325-7180
 Alexander Anthony S 1531 Oakdale Dr Pottstown Pa 19464-2726
 Alexander Arturo R Jr 750 Pennsylvania Drive Exton Pa 19341
 Alexander Barbara J 1335 Howard St Harrisburg Pa 17104-1157
 Alexander Carol 4433 N Cleveland St Philadelphia Pa 19140-1021
 Alexander Carole A Po Box 422 Exton Pa 19341-0422
 Alexander Charles E Apt 1401 301 3rd Ave Pittsburgh Pa 15222-1924
 Alexander Colombe R Hc 1 Box 80 White Haven Pa 18661-9802
 Alexander Corinna A 744 W Lancaster Ave Wayne Pa 19087
 Alexander Darrin M 601 Poplar St Apt 13e Sharon Hill Pa 19079-1230
 Alexander Doris E 1089 Wood Ln West Chester Pa 19382
 Alexander Dorothy 4433 N Cleveland St Philadelphia Pa 19140-1021
 Alexander Doug N 35 Wiitala Dr Wexford Pa 15090
 Alexander Elsie E 548 Mulberry St Reading Pa 19604-2711
 Alexander Hal 1600 Briggs St Harrisburg Pa 17103-1439
 Alexander Harold 525 Taylor Ave Linwood Pa 19061-4050
 Alexander Helen J K Kenswood Village Ste 108 Newtown Pa 18940
 Alexander Jacobs 2519 Fayette St. Mckeesport Pa 15132
 Alexander Jacquelyn 224 West 5th St Chester Pa 19013
 Alexander James 513 Christian St Phila Pa 19147
 Alexander James 513 Christian St Philadelphia Pa 19147
 Alexander James Z 4934 N 11th St Fl 2 Phila Pa 19141
 Alexander Jeffrey 1362 South West End Blvd Quakertown Pa 18951
 Alexander Jessie 3337 Ridge Avenue Phila Pa 19132
 Alexander John B 160 Edgehill Rd Bala Cynwyd Pa 19004-3144
 Alexander Joseph R 1203 Smokey Wood Dr Pittsburgh Pa 15218
 Alexander Joseph R 270 Broadway Apt# 207 Pitcairn Pa 15140-1341
 Alexander Kenneth R 463 Ella St Pittsburgh Pa 15221-3532
 Alexander Laurie 1354 Maple Avenue Crolydon Pa 19021
 Alexander Leon Martin Realty Co Springfield Pa 19064
 Alexander Lynnman 5447 Spruce St Philadelphia Pa 19139-4061
 Alexander M Estate of Po Box 47 Garrettsville Oh 44231
 Alexander Martha 2025 E Allegheny Ave Philadelphia Pa 19134-3811
 Alexander Mary C 270 Broadway Apt 207 Pitcairn Pa 15140-1341
 Alexander Mary C 3000 Conifer Ct Apt 114 Wexford Pa 15090-7355
 Alexander Matthew D Rr 1 Box 1628 Russell Pa 16345-7640
 Alexander McMullen Funeral 1154 Walnut Street Stoneboro Pa 16145
 Alexander Michael W 35 Cricket Avenue Apt. 1 Flr. 2 Ardmore Pa 19003
 Alexander Michele J 5509 Black St Floor 1 Pittsburgh Pa 15206
 Alexander Mike 4250 Crums Mill Rd Harrisburg Pa 17112
 Alexander Mike 84 E Lafayette St Wilkes-Barre Pa 18702
 Alexander Mildred C 38 Aster Lane Levittown Pa 19055
 Alexander Milton A Sr 8265 Fayette St Philadelphia Pa 19150-2001
 Alexander Myrtle R 7015 Wiltsie St Pittsburgh Pa 15206-1209
 Alexander Rubi 3333 Street Rd Bldg 1 210 Bensalem Pa 19020
 Alexander Sadie T 42 S 15th St 1414 Robinson Bldg Philadelphia Pa 19102-2218
 Alexander Serena J 311 Highland Ave Darby Pa 19023-2008
 Alexander Sophia 9332 Rising Sun Ave Philadelphia Pa 19115-3728
 Alexander Tony 1722 Georges Lane Philadelphia Pa 19131
 Alexander Walter G 1234 N 29th St Philadelphia Pa 19121-4539
 Alexander William 790 S Front St Rear 1 Philadelphia Pa 19147-3523
 Alexander Winifred 131 E Walnut Park Dr Philadelphia Pa 19120-1019
 Alexander Winifred 2141 65th Street Philadelphia Pa 19142-2028
 Alexis Frank 1440 S Main St Wilkes-Barre Pa 18706
 Alexon Supply Inc 3 Ormond Street Linwood Pa 19061
 Alexis Ins Co 535 Smithfield St Ste 2200 Pittsburgh Pa 15222
 Alexy Margaret M 3551 Sheffield St Philadelphia Pa 19136-3518
 Alfageer Abdallah 62 Timberview Lane Pittsburgh Pa 15238
 Alfahaid Saad 447 W Clinton Ave State College Pa 16803
 Alfano Darlene 514 N Fenwick St Allentown Pa 18109-1977
 Alfaro Waldo 10827 Nandina Way 1st Floor Philadelphia Pa 19116
 Alfer Agnes V Estate of 26a Carothers Drive Turtle Creek Pa 15145
 Alfer Bernie 736 Shaw Ave Mc Keesport Pa 15132
 Alfonso Barry Po Box 81942 Pittsburgh Pa 15217
 Alfonso Frank 233 Lower Harmony Road Prospect Pa 16052
 Alford Bonnie A 2612 N Rosegarden Blvd Mechanicsburg Pa 17055-5311
 Alford Carlyle Sr 1805 N 57th St Philadelphia Pa 19131
 Alford Marquis C/O Philadelphia Family Court 1801 Vine Street Philadelphia Pa -19103
 Alford Norma M Po Box 176 Jamestown Pa 16134-0176
 Alford Pricilla 340 Hayes Street Bristol Pa 19007-4304
 Alford Walter S 79 E Bells Mill Rd Chestnut Hill Philadelphia Pa 19118-0000
 Alfred Dunhill #2 22 S Commerce Way #5 Bethlehem Pa 18017
 Alfred Gary O Po Box 8231 Philadelphia Pa 19101
 Alfred Gerald Gillis Tr U-A 12/5/84 Cust Valley Park Road Valley Forge Pa 19481
 Alfred H Koch Service Lab Inc 1614 Macdade Blvd Folsom Pa 19033
 Alfred I Dupontinstitut P O Box 8089 Philadelphia Pa 19101
 Alfreda Nicholas J 10 Manor Avenue New Castle Pa 16105
 Alfreda Robert N 10 Manor Ave New Castle Pa 16105-1721
 Alfreda Robert N It 10 Manor Avenue New Castle Pa 16105
 Alfredo Juarez 120 Lincoln W W # 1 Chambersburg Pa 17201-2117
 Alfreds Ethel 4617 Meridian St Philadelphia Pa 19136-3204
 Algeo Nancy A 11106 Shannondell Dr 106 Norristown Pa 19403-2336
 Alger Cindy S 730 Louser Rd Lebanon Pa 17042
 Alger Clare K 517 Florida Ave Reading Pa 19605
 Algiman Romain E 318 Mckee Pl Apt 8 Pittsburgh Pa 15213-3941
 Algood Stephen D 300 Elysian Street Pittsburgh Pa 15206
 Alhadi Zed 1409 Martha Street Munnhall Pa 15120
 Al-Hamdan Khalid 206 Sassafrafs St Erie Pa 16507-1329
 Ali Abbas 3529 Lancaster Ave Philadelphia Pa 19104
 Ali Abdul K 6308 Powder Horn Ct Bensalem Pa 19020
 Ali Barkat 5222 Milford Rd East Stroudsbury Pa 18301-0000
 Ali Bushra 121 Kelly Ct Monroeville Pa 15146-1353
 Ali Carl D 4240 Henry Drinker Rd L7 Madison Township Pa 18444
 Ali Glen 1510 Maple Ave Turtle Creek Pa 15145
 Ali Jamila 3529 Lancaster Ave Philadelphia Pa 19104
 Ali Kay M 2201 Green St Harrisburg Pa 17110
 Ali Keisha L 426 E Mount Pleasant Ave Philadelphia Pa 19119-1230
 Ali Kelly L 5007 Hamilton Drive Aliquippa Pa 15001
 Ali Rhonda M 3274 Ward St Pittsburgh Pa 15213-4400
 Ali Sawsan 5523 Locust St Philadelphia Pa 19139-0000
 Ali Shahid 1452 W Tilghman St Allentown Pa 18102-2115
 Ali Shuaib A 6123 Loretta Ave Philadelphia Pa 19149
 Ali Tofik 5320 5th Ave Apt 101 Pittsburgh Pa 15232-3116
 Ali Zubair B. P O Box 7777 W4800 Philadelphia Pa 19175
 Aliano Bernetta Lorraine Basta Poa C/O Canio Cianci 948 Jessup Ave Scranton Pa 18512-2138
 Alibeg Talib 240 S. Graham St Apt 1 Pittsburgh Pa 15206
 Alice Davenport 107 E Duval Street Philadelphia Pa Philadelphia Pa Pa 19138
 Alice Pwhaley 306 E 5th St Chester Pa 19013
 Alicea Carlos 5032 N 7th St Philadelphia Pa 19120
 Alicea Jessica 7744 Ferndale St. Philadelphia Pa 19111
 Alicia Richard 419 W Winghocking Philadelphia Pa 19142
 Aliev Zakir 220 S Neglay Ave East Liberty Pa 15206
 Alig Paul 414 Reedville Rd Oxford Pa 19363-4206
 Alig Paul A Jr Cust 414 Reedville Rd Oxford Pa 19363-4206
 Aline Haim T/A Sugar & Spice 749 Yorkway Pl Jenkintown Pa 19046
 Aliquippa Comm Hospia Po Box 360349 Pittsburgh Pa 15251
 Aliquippa X Ray Consult Money Purchase Pension Plan 221 University Place Aliquippa Pa 15001-0000
 Alires Michael E 1425 Creston St Philadelphia Pa 19149-3220
 Alireza Asgari Dds 687 Carey Ave Wilkes-Barre Pa 18706
 Alisaukiene Vilija 1412 Cardinal Dr Bensalem Pa 19020-4404
 Alitto Dorothy M 4209 Derry St Harrisburg Pa 17111
 Alive A Partnership 219 Thornwood Ct Moon Township Pa 15108-1389
 Alizzi Anthony 2010 Mercy St Philadelphia Pa 19145
 Aljibory Mahomoud 3304 Paxton St B204 Harrisburg Pa 17111
 Alkazemi Reyadh Unit 106 414 S Craig St Pittsburgh Pa 15213
 Alker Florence M 2449 Amber St Philadelphia Pa 19125-1620
 Alker Harry J 500 Land Title Bldg Broad & Chestnut St Philadelphia Pa 99999
 Alkharji Saad 1420 Center Ave Apt 1901 Pittsburgh Pa 15219
 Alkharji George H 221 Pusey Ave Collingdale Pa 19023-1908
 Alkiyal Mamoon 12 Prospect Ct Erial Nj 8081
 All About Children Pediatric Partners Pc Po Box 6946 Reading Pa 19610
 All American Life Insurance Company Po Box 35844 Dallas Tx 75235-0844

All Around Electric Pension Plan 1508 Indian Mountain Lks Albrightsville Pa 18210-3132
 All City Taxi 2519 Snyder Avenue Phila Pa 19145
 All Events Tents 4586 School Road Export Pa 15632
 All First Bank 3607 Derry St Harrisburg Pa 17111
 All Metro Aids Inc 150 S Independence Mall West Suite 1007 Philadelphia Pa 19106
 All Pro Collision Inc 1334 Walnut Street 4th Floor Philadelphia Pa 19107
 All Star Corp P.O. Box 240 Downingtown Pa 19335
 All Star Motors Inc 2040 E Lincoln Hwy Langhorne Pa 19047-3036
 Alla Dunayevskaya 112 Cambridge Square Dr Apt C Monroeville Pa 15146-3458
 Allahand Benjamin E 3715 Hollywood Ave. Treviso Pa 19053
 Allam Gage Wilson 948 Liberty St Franklin Pa 16323-1136
 Allam Hesham E 3025 Holme Ave Philadelphia Pa 19136-1101
 Allam Rosanna 203 9th Ave Bethlehem Pa 18018-5106
 Allan Christopher P 3708 Conshohocken Ave Phila Pa 19131
 Allan Donald 902 Susquehanna Ave Pittston Pa 18643
 Allan Donald J 902 Susquehanna Ave West Pittston Pa 18643
 Allan Donna L 216 Hillside Newberry Estates Dallas Pa 18612
 Allan Ethan Rd Rte. 466 Eldred Pa 16731
 Allan Frank J 902 Susquehanna Ave Pittston Pa 18643
 Allan Frank J 902 Susquehanna Ave West Pittston Pa 18643
 Allan Gretchen K 67 W Market St Apt 501 Wilkes-Barre Pa 18701
 Allan Hancock Agency Inc 1618 Pleasant Valley Blvd Altoona Pa 16602
 Allan Harriet 809 High Av Hatboro Pa 19040
 Allan Joseph C Box 710 Pittston Pa 18640-071
 Allan Joseph C Box 710 Pittston Pa 18643
 Allan Mary B 531 Maple Avenue West Chester Pa 19380
 Allan Mr Donald J 902 Susquehanna Ave Pittston Pa 18643
 Allanti Restaurant 239 Schuyler Ave Kingston Pa 18704
 Allard Mary 6239 N Beechwood St Philadelphia Pa 19138-2515
 Allardyce Lisa 5 Amato Dr Moosic Pa 18507-1788
 Allbrook Catherine W 4424 Spruce Ave Oakford Pa 19053-3426
 Allbrook Realty Co 315 Mt Lebanon Pittsburgh Pa 15234
 Allbrook Ruth 4424 Spruce Ave Oakford Pa 19053-3426
 Allbrook William 4424 Spruce Ave Oakford Pa 19053-3426
 Allicity Insurance Agency 6770 Market Street Upper Darby Pa 19082
 Alle Kiski Emergency Spec Nn3 5499 William Flynn Hwy #200 Gibsonia Pa 15044
 Alle Kiski Medical Center 1301 Carlisle St Natrona Hts Pa 15065-1152
 Allegany 4h Ffa Livestock Club 1731 Beans Cove Road Clearville Pa 15535
 Allegany Anesthesiology Assoc 320 E North Ave Pittsburgh Pa 15212
 Allegany Associates In Obstetrics and Gynecology Pc Attn Cynthia A Gray Md Suite 336 Pittsburgh Pa 15224
 Allegany Child Care 333 Forbes Ave Pittsburgh Pa 15222
 Allegany Child Care Academy I Nc 925 Liberty Ave 4th Pittsburgh Pa 15222
 Allegany Clarklift R D 6 Box 510 Greensburg Pa 1560193
 Allegany Club 1 Allegany Ave Pittsburgh Pa 15212-5850
 Allegany Coach Inc Marcie Sprecher Po Box 233 Bridgeville Pa 15017
 Allegany County Pro Allegany Bldg Suite 200 429 Grant St Pittsburgh Pa 15219-3801
 Allegany Custom Forming Systems In 919 Academy Pl Pittsburgh Pa 15243-2023
 Allegany Dental Care Associates In Ste 100 5439 Babcock Blvd Pittsburgh Pa 15237-2486
 Allegany Emergency Care Cust 1301 Carlisle St 401k Plan Fbo Robert Valley
 Allegany Emergency Care Natrona Heights Pa 15065-1152
 Allegany Emergency Care Psp Fb 1301 Carlisle St Fbo Robert Valley Md Allegany
 Emergency Care Pc Pa Natrona Heights Pa 15065-1152
 Allegany Energy Attn: Craig Andrews 10435 Downsville Pike Hagerstown Md 21740
 Allegany Engineering Company P.O. Box 12567 Pittsburgh Pa 15241-0567
 Allegany Eye Center 846 California Avenue Pittsburgh Pa 15202
 Allegany Gastro Association 16 Green Brier Allison Park Pa 15101
 Allegany High Lift Inc Cl8000 Rd 6 Box 510 Greensburg Pa 15601
 Allegany Hospital Rancocas 1018 West Ninth Avenue King of Prussia Pa 19406
 Allegany Int Hlth Grp 1000 Integrity Dr #100 Pittsburgh Pa 15235
 Allegany Orthopaedics 490 E North Ave Ste 500 Pittsburgh Pa 15212
 Allegany Radiology Assoc 641 Alpha Dr Pittsburgh Pa 15238
 Allegany River Canoe Rental Inc 199 Nettles Ln Franklin Pa 16323-4149
 Allegany Settlement Co Inc 11676 Perry Highway Suite 3210 Wexford Pa 15090
 Allegany Speciality Practice 320 East North Avenue Pittsburgh Pa 15212
 Allegany Speciality Practice Netwo R P O Box 400573 Pittsburgh Pa 15268-0573
 Allegany Technologies Attn: Art Barker 1000 Six Ppg Place Pittsburgh Pa 15222
 Allegany Unapplied D Po Box 4002510 Pittsburgh Pa 15268
 Allegany Urology Assoc One Hospital Drive Aliquippa Pa 15001
 Allegany Valley School District Po Box 446 Wage Tax Office Clarion Pa 16214
 Allegany Psro * Allegany Ctr Bldg 1 Suite 630 Pittsburgh Pa 15212-5304
 Allegiance Brokers Inc C/O Terry W Pietsch 3515 Lakeshore Rd S Denver Nc 28037
 Allem Bryan K 1770 Old Morris Rd Harleysville Pa 19438
 Alleman Arthur 108 E Roosevelt Ave Middletown Pa 17057
 Allen Agnes M 2230 Watkins St Phila Pa 19145-1929
 Allen Alyce E 152 Bluebird Ln Bath Pa 18014
 Allen Anna H Mrs Box 171 Tophickon Hill Rd Point Pleasant Pa 18950-0000
 Allen Anne G 6 Rice Dr Caravel Hunt Bear De 19701
 Allen Ardelia D Wesbury Community Home 31 Park Ave Meadville Pa 16335-9440
 Allen Barrinto W 200 Prince William Way Chalfont Pa 18914
 Allen Bernice 323 Bessemer Steelton Pa 17113-1804
 Allen Brian J 261 Twining Rd Lansdale Pa 19446-0000
 Allen Caren 4859 Mcknight Rd # 202 Pittsburgh Pa 15237-3405
 Allen Charleen 10 N Front St Coplay Pa 18037
 Allen Charles E 4250 Crums Mill Rd Harrisburg Pa 17112
 Allen Claud Jr 1 Suan Ln Youngsville Pa 16371-9706
 Allen Crystal E 5817 Blue Church Rd Coopersburg Pa 18036
 Allen Dabora E 508 Idlewood Rd Pittsburgh Pa 15235-3823
 Allen Daniel 302 Kiesterhouse Rd Slippery Rock Pa 16057
 Allen Daniel Son 114 Goldenridge Dr Levittown Pa 19057
 Allen David W 252 East Evergreen Ave Philadelphia Pa 19118-2823
 Allen Dawn 6323 Callowhill St Philadelphia Pa 19151
 Allen Dolores T 557 School House Rd Kennet Sq Pa 19348-1741
 Allen Donald M 7 Penn Center Plz Philadelphia Pa 19103-2217
 Allen Dorothy 4440 N 18th St Philadelphia Pa 19140-1013
 Allen Edward 2110 W Tioga Street Philadelphia Pa 19140
 Allen Eileen 3101-A Walnut Ave North Hill Pa 19038
 Allen Eleanor D 1422 Fitzwaterstown Rd Willow Grove Pa 19090-4313
 Allen Ernamarie 3151 Douglas Rd Allentown Pa 18103-7705
 Allen Evelyn P 219 Schoolhouse Rd Duncannon Pa 17020-9505
 Allen Fayverne P O Box 86043 Pittsburgh Pa 15221-0043
 Allen Filipa 8941 Robin Hood Drive Kunkletown Pa 18058
 Allen Gary L 1364 Denton St Greensburg Pa 15601-4940
 Allen Geoffrey O 1308 W Chester Pike Apt B6 West Chester Pa 19382-6469
 Allen Hopkins Production Inc Po Box 352 Absecon NJ 82010352
 Allen Howard 1223 Termon Avenue Allegheny Pa 15212
 Allen J Musser Appliance Store C/O Richard Musser 101 East Main St Ephrata Pa 17522
 Allen Janeen 205 Evergreen Circle Tobyhanna Pa 18466
 Allen Janet Harp 4606 Letterkenny Rd W Chambersburg Pa 17201-8777
 Allen Jason E 127 North Bellevue Ave Langhorne Pa 19047-2151
 Allen Jeffrey T 1041 Drew Dr Yardley Pa 19067
 Allen John H Estate of John S Allen 5264 Terrance Rd Mechanicsburg Pa 17055
 Allen Jonathan M 540 Forest Ave Drexel Hill Pa 19026
 Allen Josephine E 728 Fulton St Akron Pa 17501-1313
 Allen Katherine 2 Franklin Town Blvd Philadelphia Pa 19103-1238
 Allen Kathleen 925 Monroe Avenue Scranton Pa 18510
 Allen Keith 1211 Haselton Road Cleveland Heights Oh 44121
 Allen Kimberly A 1298 Clearbrook Rd West Chester Pa 19380-1264
 Allen Kristen E 1 Kelly St Montrose Pa 18801-1503
 Allen Lamont 3110 N Croskey St Philadelphia Pa 19132
 Allen Larry 2232 E Deerfield Dr Media Pa 19063
 Allen Leaks Aliya 1419 68th Ave Philadelphia Pa 19126-2710
 Allen Leonidas A 1717 Conlyn St Philadelphia Pa 19141-1831
 Allen Leroy 3651 N 21st St Philadelphia Pa 19140
 Allen Lisa D 1298 Clearbrook Rd West Chester Pa 19380-1264
 Allen M 301 Indian Mountain Lks Albrightsville Pa 18210
 Allen Majorie 1577 Rockwell Rd Abington Pa 19001-1728
 Allen Malachi C 2483 North 58th Street Philadelphia Pa 19139
 Allen Marcia Chavoustie 1219 Front St Carnegie Pa 15106-3651
 Allen Margaret S 109 5th St Philipsburg Pa 16866-1441
 Allen Marguerite B 1 Suan Ln Youngsville Pa 16371-9706
 Allen Marie W 1115 Griffith St Philadelphia Pa 19111-2633
 Allen Mark 700 Worthington Mill Yardley Pa 19067
 Allen Mark D 1640 Chattin Road Glenside Pa 19038
 Allen Mark Md 2449 Golf Road Suite 6 Philadelphia Pa 19131
 Allen Mark Md 413 E Woodlawn St Philadelphia Pa 19144
 Allen Marqeta 576 2nd Street Harrisburg Pa 17034
 Allen Mary C 201 Frederick St Lock Haven Pa 17745-3842
 Allen Mary P 18 Llandillo Rd Havertown Pa 19083-4708
 Allen Matthew R 1869 Charter Lane # 301 Lancaster Pa 17601
 Allen Melvin 5032 Stenton Ave Philadelphia Pa 19144
 Allen Meredith E Box 171 Tophickon Hill Rd Point Pleasant Pa 18950-0000
 Allen Mialec Truitt 2100 Eastburn Avenue Philadelphia Pa 19138
 Allen Michael 6727 Wyncote Ave Philadelphia Pa 19138
 Allen Michelle 1217 Heather Lane Wilmington De 19803
 Allen Morgan 1215 Wallace St Harrisburg Pa 17104
 Allen Morgan 640 Riley St Harrisburg Pa 17104
 Allen Mss Carol H Po Box 13700 1369 Philadelphia Pa 19125
 Allen Nancy 9251 2 St James St Pgh Pa 15232
 Allen Nenie 145 N 1st St Connellsville Pa 15425
 Allen Neurosurgical Assoc Inc 1210 S Cedar Crest Blvd 1000 Allentown Pa 18103
 Allen Nora C 121 Harvard St Grove City Pa 16127
 Allen Nora S 907 Limekiln Pike Maple Glen Pa 19002-2308
 Allen Ola E 1435 W Ritner St Philadelphia Pa 19145-4444
 Allen Otis 6 Rice Dr Caravel Hunt Bear De 19701
 Allen Philip Rr 2 Box 2206 Hallstead Pa 18822
 Allen Raelene D 84 S Lee Ave New Castle Pa 16101-1604
 Allen Raahsaan 350 Trenton Road Langhorne Pa 19047
 Allen Ramonta L 2203 Beaver St Mckeesport Pa 15132
 Allen Ray 608 6th Dt Braddock Pa 15104
 Allen Raymond L 1331 S 5th St Philadelphia Pa 19147-5908
 Allen Rene D 166 Powers Drive Mansfield Pa 16933
 Allen Reuben 4611 Westminster Ave Philadelphia Pa 19131
 Allen Robert 1219 Front St Carnegie Pa 15106-3651
 Allen Robert 4440 N 18th St Philadelphia Pa 19140-1013
 Allen Robert K 419 Whitney Ave Pittsburgh Pa 15221-3342
 Allen Robert S 5016 Donna Drive Coplay Pa 18037
 Allen Ruth N 5912 N 12th St Philadelphia Pa 19141-3220
 Allen Sabrina B 9 Kennedy Ln Steelton Pa 17113-2832
 Allen Sharon M 1298 Clearbrook Rd West Chester Pa 19380-1264
 Allen Sonja A 200 Prince William Way Chalfont Pa 18914
 Allen Terry R 16-1 Valley Rd Drexel Hill Pa 19026
 Allen Thelma V 6228 Catharine St Phila Pa 19143
 Allen Thomas E Jr 2034 E Elkhart St Philadelphia Pa 19134-3740
 Allen Thomas W 166 Ardwick Ter Lansdale Pa 19446-4927
 Allen Tim 8 Gartley Dr Newtown Square Pa 19073
 Allen Tristram 6894 Loretto Ave Philadelphia Pa 19111-4543
 Allen Veronica 2000 S 25th St Easton Pa 18042
 Allen Virginia E 448 W Butler St Philadelphia Pa 19140-3344
 Allen Wendy 1134 Highspire Road Harrisburg Pa 17111-2329
 Allen Wilbert 3732 N 13th St Philadelphia Pa 19140
 Allen Wilda H C/O Merritt Allen Rd 8 Spring Valley Greensburg Pa 15601
 Allen William 1017 N 65th Street Philadelphia Pa 19151
 Allen William 1134 Highspire Road Harrisburg Pa 17111-2329
 Allen William 2031 Walnut Street Philadelphia Pa 19103-4403
 Allen William C 745 Waddell Ave Clairton Pa 15025
 Allen Williamson 327 Washington St St Marys Pa 15857
 Allenbaugh Robert W 812 Farren St Portage Pa 15946-1804
 Allende Flores Felipe 827 North 10th St 2nd Floor Reading Pa 19601
 Allender Dorothy M 1302 S 2nd St Allentown Pa 18103-3443
 Allenergy 2600 Monroe Blvd Norristown Pa 19403
 Allentown Anesthesia Assoc Ii 1245 S Cedar Crest 301 Allentown Pa 18103
 Allentown Commerce Park Corporation 2027 S 12th St Allentown Pa 18103
 Allentown Food 4 Less 2919 Lehigh Street Allentown Pa 18103
 Allentown Healthworks 1243 South Cedar Crest Blvd Allentown Pa 18103
 Allentown Roofing & Sheet Metal Co C/O Campbell Etal 2710 William Penn Hgwy Easton Pa 18045-5268
 Allentown Vision Center P C 1932 Brook Lane Jamison Pa 18929-1308
 Aller Maude E 78 S Lee Ave New Castle Pa 16101-1604
 Allergy & Asthma Consultants 2000 Sproul Rd Broomall Pa 19008

Allergy Associates 4815 Liberty Ave Ste 326 Pittsburgh Pa 15824
 Alles Reynold 2913 W Clearfield St Philadelphia Pa 19132-1814
 Allfirst Bank 1101 Woodland Rd Wyomissing Pa 19610-0000
 Allfirst Bank 2801 E Market St York Pa 17402
 Allfirst Bank 499 Mitchell Rd Millsboro De 19966
 Allfirst Bank Fbo Pauline M Stiles 2055 S Queen St York Pa 17403-4806
 Allfirst Bank Fbo: Dale Rife 2801 East Market St Attn Deb Gerhardt Branch 4005 York Pa 17406
 Allfirst Bank Po Box 869 York Pa 17405
 Allfirst Trust Co of Pa Na 402 120 21 E Market St York Pa 17401-1205
 Allgyer John R &/Or Sarah S 324 Bonsall Sch Rd Coatesville Pa 19320-1113
 Alliance Capital Simple Ira Dept P.O. Box 5630 Scranton Pa 18505
 Alliance Construction Po Box 268 Moscow Pa 18444
 Alliance Consulting 2005 Market St No 3520 Denny Shestack Philadelphia Pa 19103
 Alliance Environmental Services 1414 N Cameron St Harrisburg Pa 17103
 Alliance For Lupus 28 West 44th Street Suite 1217 New York Ny 10036
 Alliance Health Benefit Plan Po Box 22410 Tucson Az 85734
 Alliance Health Plan Po Box 7507 Lancaster Pa 17603
 Alliance Health Plan Po Box 7507 Lancaster Pa 17604
 Alliance Hmo 1700 Peach Street Erie Pa 16501-0000
 Alliance Medical 777 Penn Center Blvd Bldg 7 Pittsburgh Pa 15235
 Alliance Metals Inc 905 Fernhill Road West Chester Pa 19380
 Alliance Mtg Co Its Successors and 408 Seneca St Lester Pa 19113
 Alliance To Protect Life Inc Rr 4 Box 4586 Montrose Pa 18801
 Alliant Foodservice Inc Box 7777-W0685 Phila Pa 19175-0685
 Alliantpittsburgh 2500 Lovi Rd Freedom Pa 15042
 Alice Duane 6555 Limekiln Pike Philadelphia Pa 19138-3145
 Alice Marlene 6555 Limekiln Pike Philadelphia Pa 19138-3145
 Allied Builders Mgmt Co 4 Guernsey Ln Media Pa 19063
 Allied Data Supplies 200 Church Street Swedesboro Nj 08085-1153
 Allied Eastern Dist 1913 Commercial St Erie Pa 16503
 Allied Home Mortgage 6110 Pinemount Drive Houston Tx 77092
 Allied Inc Isaoa 7 Bala Ave Suite 108 Bala Cynwyd Pa 19004
 Allied Insurance Agency 7840 Eastern Avenue Baltimore Md 21224
 Allied Insurance Brokers Inc Four Allegheny Ctr Fifth Fl Pittsburgh Pa 15212
 Allied Medical Assoc 318 N Lansdowne Avenue Lansdowne Pa 19050
 Allied Medical Associates 318 North Lansdowne Avenue Lansdowne Pa 19050
 Allied Mortgage Group Inc 7 Bala Ave Ste 108 Bala Cynwyd Pa 19004
 Allied Orthotics & Pr* Attn Howard Brand *94 Philadelphia Pa 19114
 Allied Piping Products Pennsylvania C/O Arthur Andersen 101 Eisenhower Pkwy Roseland Nj 70681-032
 Allied Security Inc 2840 Library Road Pittsburgh Pa 15234
 Allied Service Rehab Hospital 100 Abington Exec Park Patient Id: Agnes Wells Clarks Summit Pa 18411
 Allied Services Home Health 100 Adington Exec Park Clarks Summit Pa 18411-0000
 Allied Services Inst 475 Morgan Highway Scranton Pa 18508
 Allied Specialty Care 433 Hackensack Ave 3rd Fl Summit Nj 7901
 Allied Svcs Institute 475 Morgan Hwy Box 1103 Scranton Pa 18501
 Alling Kenneth 579 Monument Ave Wyoming Pa 18644-1919
 Allinger Carmen R 80 Mandy Lane Gettysburg Pa 17325
 Allinson Louise R 74 Pasture Land Apt 113 Bryn Mawr Pa 19010
 Allio Paula S 1450 Bear Creek Lane Erie Pa 16509
 Allison Amber 1368 E Mallard Drive Manahawkin Nj 8050
 Allison Cheryl Ann 163 Wickersham Rd Oxford Pa 19363-0000
 Allison Ernie C 840 Upper Gulph Road Wayne Pa 19087
 Allison Ethel 1211 N 11th St Philadelphia Pa 19122
 Allison Forrest H Ii 2967 Peach St Erie Pa 16508-1848
 Allison Francis D 6538 Saybrook Ave Philadelphia Pa 19142-2212
 Allison Mark D 101 Hardwood Dr Venetia Pa 15367
 Allison Martha 950 Norman Street Weatherly Pa 18255
 Allison Minnie K Philadelphia Indiana Pa 15701
 Allison Robert & 8424 East Lake Road Erie Pa 16511
 Allison Sandra L 22102 Cornerstone Drive Yardley Pa 19067-7916
 Allison Sarabeth 4615 Coventry Road Harrisburg Pa 17109
 Allison Thomas 3103 E Market St York Pa 17402-2505
 Allison Thomas 64 Vern Road Montoursville Pa 17754
 Allison Township P O Box 185 Mill Hall Pa 17751
 Allison Wenda 64 Vern Road Montoursville Pa 17754
 Allison William K 104 Creekgate Court Millersville Pa 17551
 Alliston Darel 1904 W 4th St Chester Pa 19013
 Alliston Kenneth J Po Box 405 Easton Pa 18044
 Allman James R 2115 Aubourn Philadelphia Pa 19134-3903
 Allman Richard P 548 Bethlehem Pike Fort Washington Pa 19034-0000
 Allmerica Plus Insurance Agency Inc Attn Tax Dept 100 N Parkway Worcester Ma 1605
 Allmet Operating Co 1 Neshaminy Intrplex Trevose Pa 19053-0000
 Allmond Sean P 4632 Tacony St Philadelphia Pa 19137
 Alloway Robert 603 Williams Street Apt 66 Towanda Pa 18848
 Alloway Roy D 2822 Morris Road Lansdale Pa 19446
 Alloway Sarah M 34 S Hartman St York Pa 17403-1800
 Alloway Scott E 2822 Morris Road Lansdale Pa 19446
 Allpro Chemical Po Box 3129 Easton Pa 18042
 Allridge Gary 242 Laurel Lane Lansdale Pa 19446-3218
 Allrite Insurance Agency 4305 St Barnabas Rd #302 Temple Hills Md 20784
 Allsafe Fire Equipment Inc. P O Box 64363 Baltimore Md 21264
 Allshouse Paul M Po Box 624 Roscoe Pa 15477
 Allstate 106 Wyndmoor Road Springfield Pa 19064
 Allstate Development 1648 Chadwick Circle Lancaster Pa 17603-9335
 Allstate Farm Insurance 1255 Drummers Lane Wayne Pa 19087
 Allstate Insurance Co. Va P.O. Box 907 Philadelphia Pa 19143
 Alltel Pennsylvania Inc 220 E Penn St Muncy Pa 17756
 Alltel Po Box 8813 Little Rock Ar 72231-8813
 Alltell Mobile Communicat P.O. Box 2177 Quakertown Pa 18951
 Allucci Antonio R 314 Caroline Ave Altoona Pa 16602
 Allum Graham 122 Lakes Drive Laidley Qld 4341 Fo 04341-0000
 Allushuski Antoinette 5496 Quentin Street Philadelphia Pa 19128-2819
 Alluvium Cruise Travel Center 401 City Line Ave Bala Cynwyd Pa 19004
 Allwein Amy 829 Ono Rd Jonestown Pa 17038
 Allwein Richard A 106 E Main Avenue Myerstown Pa 17067-1117
 Allyn M R 1631 Orchards Rd Hellertown Pa 18055-3031
 Allyn Mark R 1631 Orchards Rd Hellertown Pa 18055-3031
 Allyn Maureen F 1631 Orchards Rd Hellertown Pa 18055-3031
 Alm 1 Oxford Centre Suite 3350 Pittsburgh Pa 15219-1407
 Alm Jason 1919 Larkins Way Apt 2 Pittsburgh Pa 15203
 Alma Illery Medical 7227 Hamilton Ave Pittsburgh Pa 15208
 Alma Mullen 2028 Straubs Lane Pittsburgh Pa 15212
 Almadani Hussain A 5262 Keoprt Dr Apt 1 Pittsburgh Pa 15236
 Almanza Juan Carlos 2103 Georgia Road Temple Pa 19560
 Almeida Lourenco 22 Crown Circle Dr Apt 20 Scranton Pa 18505
 Almeida Tony 2252 Lisa Dr Warrington Pa 18976-1832
 Almeter Adam J 361 Melwood Avenue Pittsburgh Pa 15213
 Almo Corporation Attn: Ben Cramer 9815 Roosevelt Blvd Philadelphia Pa 19114
 Almodovar Consuelo 824 S Front St Allentown Pa 18103
 Almodovar Jose L 526 N 11th Street Reading Pa 19604
 Almonte Flor 93 N Church Hazleton Pa 18201
 Almony Brian 3821 Sticks Road Glen Rock Pa 17327
 Almoraisi Anwar 500 Hood Blvd Fairless Hls Pa 19030-3024
 Almousa Jamal I Po Box 11568 Bobtown Pa 15315-0000
 Almufti Azmi 7907 High School Rd Elkins Pk Pa 19027
 Aloe Daniel 2354 Golfview Dr Pittsburgh Pa 15241
 Aloe Daniel 2354 Gulf View Dr Pittsburgh Pa 15241
 Aloe Mining Corporation C/O Ms Annemarie Lemasters Po Box 8 Dilliner Pa 15327-0008
 Aloï Charlette J 527 Vine St Apt 1218 Johnstown Pa 15901-2035
 Alojipan Liwayway 2030 S Bouvier Street Philadelphia Pa 19145-0000
 Alonso Danny 8066 Erdrick St Phila Pa 19136
 Alonso Soto Jose 324 Moss Street Reading Pa 19604
 Alonzo Carlos 15615 Wagon Rd Houston Tx Pa 11060
 Alonzo George A 501 Grant St Apt 4 Duquesne Pa 15110
 Alonzo Gregory N 330 Linden Ln Merion Station Pa 19066
 Alonzo Miguel 2103 Georgia Road Temple Pa 19560
 Alonzo Sacramento 2103 Georgia Road Temple Pa 19560
 Alosi Anthony J 2347 79 Ave 1915 Philadelphia Pa 00000-0000
 Alosio Mary M 90 Homestead Rd Wayne Pa 19087
 Aloss Kathy 158 Riveredge Dr Lexington Pa 17543
 Aloss Kathy 158 Riveredge Dr Lexington Pa 17543-0000
 Alotobi Muneer Said P O Box 19260 Pittsburgh Pa 15213-5260
 Alotta Anna 1316 S Carlisle St Philadelphia Pa 19146-4811
 Alph One Power Ten Clb A Partnership 8228 Temple Road Philadelphia Pa 19150-2006
 Alper Elsie Kennedy House Apt 2806 19th & Kennedy Blvd Philadelphia Pa 19103-2803
 Alper Nikki 1033 Tyson Ave Philadelphia Pa 19111-4414
 Alperine Francine 1010 Victoria Lane Clarks Summit Pa 18411
 Alperine Irwin E 1010 Victoria Lane Clarks Summit Pa 18411
 Alperin-Roth Jane Rr 2 Box 293a Dallas Pa 18612
 Alpern Bard 1203 Murrayhill Ave Pittsburgh Pa 15217-1200
 Alpern David F 429 4th Ave Suite 402 Pittsburgh Pa 15219
 Alpern Rosenthal & Company Warner Center Suite 400 332 Fifth Avenue Pittsburg Pa 15222-2413
 Alpers Annette L 41 Sequoia Drive Newtown Pa 18940
 Alpha Gamma Chi Inc Rr 3 Box 468c Latrobe Pa 15650-5291
 Alpha Graphics Corp 301 Asteville Ave Cary Nc 27511
 Alpha Innotech Corp. 14743 Catalina Street San Leandro Ca 94577
 Alpha Insurance Assoc 35 Aberdale Rd Bala Cynwyd Pa 19004
 Alpha Kappa Lambda 9571 Harmony Dr Pittsburgh Pa 15237
 Alpha Network Inc Benefits Manager Foster Plaza 6 681 Anderson Dr Pittsburg Pa 15220-2747
 Alphonso & Olivia Ent . 274 Pine Valley Cochranville Pa 19330
 Alphonso Roxanne Hc 62 Box 132 Long Pond Pa 18334
 Alpigni Robert 125 Walsh Rd Lansdowne Pa 19050-0000
 Alpine Medical Inc Unit C 3580 Progress Drive Bensalem Fl 32161
 Alpzar Francisco 127 E Lincoln Hwy Coatesville Pa 19320
 Alrasasi Ibrahim Husain Park Lane East 250 Beverly Blvd Apt L-106 Upper Darby Pa 19082-4579
 Alrazni Walid H 447 W. Clinton Ave Apt 1108 State College Pa 16803
 Alsace Montessori Day Ltd 3142 Pricetown Rd Fleetwood Pa 19522-8721
 Alsamam Wafa 375 E Main St Uniontown Pa 15401-432
 Alsbough David K 2303 Marietta Ave Lancaster Pa 17603-2260
 Alshihri Ahmad 26 Evergreen La Carlisle Pa 17013
 Alsobrook Van F 210 Hockersville Rd 140 Hershey Pa 17033
 Alspaugh Robert L Apt N2 2nd Fl 926 W Princess St York Pa 17404-3645
 Alstadt Lynn 102 Greenlea Dr Coraopolis Pa 15108-0000
 Alstadt Nancy 102 Greenlea Dr Coraopolis Pa 15108-0000
 Alston & Associates 6234 Georgia Ave Nw Washington Dc 20011
 Alston Alson 2827 W Girard Ave Philadelphia Pa 19130
 Alston Carlos 421 N 20th St Ic Systems Inc Philadelphia Pa 19130
 Alston Douglas 1533 E Wynsam St Phila Pa 19138
 Alston Evelyn 1106 N 17th St Harrisburg Pa 17103
 Alston Gardenia 2313 W Atlantic St Darryl Dunham Philadelphia Pa 19140
 Alston Helen 2334 Cross St Phila Pa 19146
 Alston James 1114 S Bodine St Philadelphia Pa 19147-5306
 Alston Kevin 5625 N Warnock Street Philadelphia Pa 19141
 Alston Lorenzo Jude Hudock 462 Montgomery Ave Merion Station Pa 19066-1220
 Alston Michael L 3531 N Corlies St Philadelphia Pa 19132
 Alston Pencie M 101 Industry St Pittsburgh Pa 15210-1235
 Alston Robbin 3601 Conshocken Ave Apt 530 Philadelphia Pa 19131
 Alston Robert P 504 N Franklin St Westchester Pa 19380
 Alt John F 204 West 6th St Erie Pa 16505
 Alta Health Strategi Po Box 4000 Coraopolis Pa 15108-4000
 Alta Services 116 Stonehouse Lane Columbia Pa 17512
 Alttagracia Ramon Suite 204 430 E Broad St Bethlehem Pa 18018-6313
 Altanov Nedyalko T 37 Revere Road Drexel Hill Pa 19026
 Altantic Mortgage and Invest Corp 312 Blvd of The Allies Ste 600 Pittsburgh Pa 15222
 Altegra Credit Company 150 Allegheny Center Mall Pittsburgh Pa 15212
 Altegra Credit Company Po Box 1838 Pittsburgh Pa 15230
 Altemar Ella H 4315 Penn St Philadelphia Pa 19124-3915
 Altetose Mary E C/O Trust Department Mellon Bank Stroudsburg Pa 18360
 Altetom Christopher J 12 White Crow Cir Royersford Pa 19468-3026
 Altenbach Anna S 328 St Joseph Easton Pa 18042
 Alter Dennis 612 Mann Road Horsham Pa 19044
 Alter Dennis 7111 Sheaff Lane Fort Washington Pa 19034-0000
 Alter Lauren 800 Pardee Lane Wyncote Pa 19095
 Alterion Inc 536 Swede St Norristown Pa 19401-4807

Alterman Lillian Apt 29 Pavilion Apts 3901 Conshokocken Ave Philadelphia Pa 19131-5430
 Altern Eckerd Y Jemelle Wilds P O Box 26884 Tampa Fl 33623
 Alternative Recoveries Inc Asso Taryn Ross Pmb 7199 Elkins Park Pa 19027
 Alterra Healthcare C/O Ap 056 10000 Innovation Milwaukee Wi 53226
 Althardt Edna R Rr 2 Greensburg Pa 15601-9802
 Althea Grim Estate 623 Arrowhead Lane Breinigsville Pa 18031
 Althoff Vernon 404 S Maple Ave Yeadon Pa 19050-2916
 Althouse C Scott Po Box 216 Shoemakersville Pa 19555
 Althouse Cindy M 300 West Locust Ln Kennett Square Pa 19348-1637
 Althouse E Blair 300 West Locust Ln Kennett Square Pa 19348-1637
 Althouse F G Springside Manor Apts 314-2 Beverly Ct Shillington Pa 19607
 Althouse Harriet Surrey Dr Gwynedd Valley Pa 19437
 Altieri Frederick 938 Rundale Ave Yeadon Pa 19050-3709
 Altieri Funeral Home 314 Desmond St Sayre Pa 18840-2018
 Altkrity Juhaina 856 Ashworth Ln Boalsburg Pa 16827
 Altmare Renee A 1206 Railroad St Bethlehem Pa 18015-2032
 Altimos Evelyn 7562 E Lake Rd Erie Pa 16511
 Altimus Ronald F 11200 Rt 403 Huey St Seward Pa 15954
 Altland Brian E 1209 E Philadelphia St York Pa 17403
 Altland Junior D Jr 324 E Main St Dallastown Pa 17313-2212
 Altland Robert 103 N Williams St York Pa 17404
 Altland Stephanie J 117 Oak Leaf Drive Windsor Pa 17366
 Altman Ann A 248 Woodlawn Dr Trafford Pa 15085-1233
 Altman Berel P Estate of C9o Ballard Etal 1735 Market St Fl 51 Philadelphia Pa 19103
 Altman Carl Jr 726 A Stella St Jeannette Pa 15644
 Altman Harold * 128 North Mckean St Kittanning Pa 16201
 Altman Harry 340 Spruce St Philadelphia Pa 19106-4201
 Altman Helen 1207 Greentree Rd Pittsburgh Pa 15220
 Altman James E Rr 15 Box 385 Carney Rd Greensburg Pa 15601
 Altman Joanne M 446 Robbins St Philadelphia Pa 19111-5632
 Altman Joseph 22 S 22nd St Apt 910 Philadelphia Pa 19103-0000
 Altman Karon 182 Chapman Ave Lansdowne Pa 19050-0000
 Altman Margery 237 S 18th St Apt 13e Philadelphia Pa 19103-6161
 Altman Market Harrison Avenue Jeannette Pa 15644
 Altman Randy 226 Peel Rd Langhorne Pa 19047-8203
 Altobelli Alan 536 W Columbia St Sch Haven Pa 17972
 Altomare Dolores D 4300 Wissahickon Ave Philadelphia Pa 19129-1217
 Altomare Helen J 9974 Bridle Road Philadelphia Pa 19115-0000
 Altomare Luciann 23 Vouidy Rd Telford Pa 18969-1376
 Altomare Robert L 4300 Wissahickon Ave Philadelphia Pa 19129-1217
 Alton C W Po Box 15943 Phila Pa 19103
 Alton Industries Inc Roy Alton 11 Carlton Dr Eighty Four Pa 15330
 Altoona Area High School Class of 1982 C/O Pamela Weakland 702 South 22nd Street Altoona Pa 16602
 Altoona Ophthalmology Asc 501 Howard Ave Altoona Pa 16601
 Altoona Rotary Holiday Basketball Tournament Pobox 1311 Altoona Pa 16603
 Altop Haluk 121 Rockwood Dr Pittsburgh Pa 15238 Pittsburgh Pa 15238
 Altoro Juan 811 W Linden St 1st Fl Allentown Pa 18102
 Altschul Leslie Christine 504 Waring Ave State College Pa 16801-0000
 Altschuler Daniel 538 N Wynnewood Ave Wynnewood Pa 19096
 Altschuler Lili 538 N Wynnewood Ave Wynnewood Pa 19096
 Altschuler Steven 538 N Wynnewood Ave Wynnewood Pa 19096
 Altseimer Rita 280 Osborne Ave Morrisville Pa 19067-1132
 Altshul Catherine M C/O Fulton Bank 1216 Millersville Pk Lancaster Pa 17603
 Altstadt June E C/O Mccrea Boarding Home 199 Pine Haven Dr Fenelton Pa 16034-0000
 Altuglu Erdogan C/O Carmen Urbano 240 Oak Entrance Dr Clairton Pa 15025-3024
 Altvater Anna 1629 Hatteras Pittsburgh Pa 15212
 Altvater Anna 1629 Hatteras St Pittsburgh Pa 15212-4356
 Altvater Florence 1629 Hatteras St Pittsburgh Pa 15212-4356
 Altmann Eileen R 5500 W Thompson St Philadelphia Pa 19131-4233
 Alumax Foils Inc 201 Isabella St Pittsburgh Pa 15212582
 Alumex Minerals Copr Po Box 2751 Windber Pa 15963
 Aluminum Co of Ameri East Centre Street Ashland Pa 17921
 Aluminum Co of America 3 Allegheny Ctr Pittsburgh Pa 15212-0000
 Aluminum Co of America Po Bx 200 Monroeville Pa 15146
 Alumni Corp Alpha Pi Lambda Fraternity Attn William Fasy Po Box 11788 Philadelphia Pa 19101-0788
 Alumni Corp of Alpha Pi Attn Craig Forsyth William Fasy Po Box 11788 Philadelphia Pa 19101-0788
 Alumni Corp of Alpha Pi Lambda Frat Box 11788 Philadelphia Pa 19101-0788
 Alusik Andrew E 33 A 1/2 Boston Hi Plymouth Pa 18651
 Alusik Jackie K 33 A 1/2 Boston Hi Plymouth Pa 18651
 Alvan Insurance Agency Inc 2070 Butler Pike Plymouth Meeting Pa 19462
 Alvarado Carlos L 617 N 11th St Reading Pa 19604
 Alvarado Cecilia B 2718 Cranston Rd 1sr Philadelphia Pa 19131-2804
 Alvarado Jose Madriz 2500 Knights Rd Apt 28-1 Bensalem Pa 19020
 Alvarado Juan E 2154 N 9th St Philadelphia Pa 19122-1314
 Alvarado Ricardo 724 Saw Creek Est Bushkill Pa 18324
 Alvarado Roberto 1150 Newport Mews Dr Bensalem Pa 19020
 Alvarado Turin M 907 1 2 North 4th Street Allentown Pa 18102
 Alvarenga Kiana 1925 Upper Ridge Rd Green Lane Pa 18054-9400
 Alvarez A 713 North 7th Street Allentown Pa 18102-0000
 Alvarez John 175 Beulah Rd Doylestown Pa 18901
 Alvarez Julissa 1130 D Garfield St Bethlehem Pa 18017
 Alvarez Orlando 3953 Fisher St Philadelphia Pa 19120
 Alvarez Paul H 1221 Parkside Dr Bridgeville Pa 15017-1268
 Alveranga Dion A 2508 Pondview Drive Lansdale Pa 19446
 Alverezes R 27 New Street Coatesville Pa 19320-0000
 Alvermann Myra M 305 S Warminster Rd Apt A 6 Hatboro Pa 19040
 Alvermann Stephen F 305 S Warminster Rd Apt A 6 Hatboro Pa 19040
 Alverson Brian K Kmhp-200 Stevens Philadelphia Pa 19113
 Alvi Ahmad P.O. Box # 197 Hershey Pa 17033
 Alvino Thomas 118 Canterbury Rd Fairless Hills Pa 19030-0000
 Alvins Fuel Service Po Box 5445 Yeadon Pa 19050
 Alvis Arden R 1048 Wagner Ave Philadelphia Pa 19141-2928
 Alvoid David Po Box 144 Mildred Pa 18632
 Alward Hubert R 337 Lower Nis Hollow Dr Lehighton Pa 18235
 Allwell Cory 5th & Knowlton St Belvidere Nj 7823
 Alwine Edward 2214 E Orvilla Rd Hatfield Pa 19440-2636
 Alwyn Crane State St Lawrenceville Pa 16929 Lawrenceville Pa 16929
 Alyemeni Mohammed 126 Morrison Dr Pittsburgh Pa 15216
 Alyse Viall Viall Lisa Png of Minor 535 W 8th St Landsdale Pa 19446
 Alzate Pedro 495 Jacobs Rd Narvon Pa 17555
 Alzmann Gladyce 223 Lawrence Rd Broomall Pa 19008-3824
 Am Assoc of Cancer Research Temple Univ Med Philadelphia Pa 19140-0000
 Am Business Finl Am Business Financial 200 South Broad St Philadelphia Pa 19102
 Am Foundation For The Blind 450 Fame Avenue Hanover Pa 17331 Hanover Pa 17331-0000
 Am Phila C 832 Hendrix St Philadelphia Pa 19116-2526
 Am Pm Heating Cooli P O Box 555 Julius Demetrius Lansdale Pa 19446
 Am Soc For Health Care Po Box 75315 Chicago Il 60675
 Amabile Jean Marie 183 Cemetery St Archbald Pa 18403-2262
 Amadio Don Po Box 11 Cooksburg Pa 16214
 Amadio Josephine E 6411 Vine St Philadelphia Pa 19139-1034
 Amadio Linda Po Box 11 Cooksburg Pa 16214
 Amador Alma 126 East Lincoln Hwy Coatesville Pa 19320
 Amador Wallnina 3832 Lancaster Ave Philadelphia Pa 19104
 Amadore Helen 1359 Toboggan Trl Easton Pa 18040
 Amaker Christina 8535 Franktown Rd Pittsburgh Pa 15235-0000
 Amalfitano Gloria S 7512 E Tulpehocken Philadelphia Pa 19138-1411
 Amalgamated Life Po Box 1442 New York Ny 10116-1451
 Aman Francis J 29101 Delair Landing Philadelphia Pa 19114
 Amand Lionel 5927 Washington Philadelphia Pa 19142
 Amanda Bodensteiner 703 York Avenue Lansdale Pa 19446
 Amanda Trask 200 Yeakel Ave Erdenheim Pa 19038
 Amanda Villano 137 S Rear Lincoln Ave 1st Scranton Pa 18504
 Amanze Frank 1512 Swarr Run Lancaster Pa 17601
 Amar Gulati Pc Po Box 548 Norristown Pa 19404
 Amaral Emilia C 1224 E. 3rd St. Bethlehem Pa 18015
 Amaral Neumeu 200 Poplar Street Pittsburgh Pa 15223
 Amaren Enterprises Inc P O Box 3696 Easton Pa 18043
 Amaro George 238 E Stella St Philadelphia Pa 19134
 Amaro Jose R 436 W Vine St Lancaster Pa 17603
 Amaro Luz M 436 W Vine St Lancaster Pa 17603
 Amaro Theresa 2339 Fawn Street Philadelphia Pa 19133
 Amarosa Joseph D 609 8th Ave Altoona Pa 16602
 Amarosa Kimberly G 1158 W Main St Lansdale Pa 19446
 Amary Ayad 1216 E Livingston St Allentown Pa 18103
 Amato Anthony 737 South 22nd Apt #3 Philadelphia Pa 19146
 Amato Bryan D 1026 W Walnut St Coal Township Pa 17866-1410
 Amato Mark 48 Jefferson Avenue Jeffersonville Pa 19403-0000
 Amato Patti 14528 S. Outer Forty Drive Chesterfield Mo 63017
 Ambassador Theatre 219 W 49th Street New York Ny 10019
 Ambe 4275 Countyline Rd Chalfont Pa 18914
 Amber Counseling Associates 304 Old Lancaster Rd Merion Station Pa 19066
 Amber Inn Marti Malette Mechanicsburg Pa 17055
 Amber Plumbing Inc 2077 Pacific St Philadelphia Pa 19134-2133
 Amberly Suites Motel 5885 Aokbrook Parkway Norcross Ga 30093
 Ambler Amelia C 2009 S Bonsall St Philadelphia Pa 19145-2605
 Ambrose Bronislaw 1822 S Front St Philadelphia Pa 19148-2022
 Ambrose Catherine 281 Weighmann Road Burgettstown Pa 15021
 Ambrose Emily 9970 Parkland Drive Wexford Pa 15090
 Ambrose Janis L 5809 Newtown Ave Philadelphia Pa 19120-1135
 Ambrose John Md 3 Ferndale Rd Pleasantville Ny 10570
 Ambrose Margit O C/O Karen Ruth Erickson 1305 Jacob Dr Yardley Pa 19067-3917
 Ambrose Michael 5809 Newtown Ave Philadelphia Pa 19120-1135
 Ambrose Robert 5809 Newtown Ave Philadelphia Pa 19120-1135
 Ambrosini Cindy A 937 Beckford St New Castle Pa 16101
 Ambrosini Frank 925 Greenbriar La Springfield Pa 19064
 Ambrosini Michael A 937 Beckford St New Castle Pa 16101
 Ambrosini Nicole Victoria 937 Beckford St New Castle Pa 16101-4403
 Ambrosio Rodolfo D 723 Walden Rd Cheltenham Pa 19012-1633
 Ambrosio Stephan 490 Denbign Road Langhorne Pa 19047
 Ambrozie Frances 718 Mcilvain St Chester Pa 19013-6235
 Ambrozey Ernest L 4559 Cottman Ave Philadelphia Pa 19135-1207
 Ambul Woodbridge T Po Box 1702 Bensalem Pa 19020
 Ambulance Assoc Inc Warwick Po Box 726 New Cumberland Pa 17070
 Ambusue Francie Bradford Hsptl Fndtn 20 School St Bradford Pa 16701
 Amcawunkay Chung Amcawunkay Chung 3820 Locust Walk Apt 381 Philadelphia Pa 19104
 Ameche Michael 1501 Raintree Ct Malvern Pa 19355
 Ameenah Moses 1929 Measow St Mckeesport Pa 15132
 Amell Merva E Rr 1 Port Allegany Pa 16743-9801
 Amelung Maxine F 2931 Swamp Rd # D3 Doylestown Pa 189011642
 Amely Epifania 2657 N Franklin St Philadelphia Pa 19133-2232
 Amen Mary 537 Turrett St Pittsburgh Pa 15206
 Amendola Ruth F 197 Constitution Ave Wilkes-Barre Pa 18702-4152
 Amendola Theresa M 531 Queen Anne Dr Fairless Hills Pa 19030-0000
 Amendola U R 197 Constitution Ave Wilkes-Barre Pa 18702-4152
 Amenhe Letitia 109 Verlenden Ave Darby Pa 19023
 Ament Phoebe F 424 North New St Bethlehem Pa 18018-5803
 Ament Richard L Jr 424 North New St Bethlehem Pa 18018-5803
 Amenta Alan W 298 Egypt Rd Jeffersonville Pa 19403-3402
 Amentler John Md 1000 Alliance Dr Hazleton Pa 18201
 Amer Academy of Pain M 13947 Mono Way #A Sonora Ca 95370
 Amer Adnan N 26 S Main St Shenandoah Pa 17976
 Amer Board Internal M 510 Walnut St Ste 1700 Philadelphia Pa 19106-3619
 Amer Collection 421 Spruce St Philadelphia Pa 19106
 Amer Diabetes Assoc Po Box 631762 Profess. Section Membership Baltimore Md 21263-1762
 Amer Duplicating Products 520 Fellowship Rd Suite E-506 Mt Laurel Nj 8054
 Amer Soc of Breast Dis P.O. Box 140186 Dallas Tx 75214
 Amergen Energy Llc Clinton Route 441 S Unit 1 Middletown Pa 17059
 Ameri Health Mercy 200 Stevens Drive Philadelphia Pa 19113
 America Insurance Agency Inc 7214 Frankford Avenue Philadelphia Pa 19135
 America Pride Inc P O Box 562 Bowmansville Pa 17507
 American Academy of Family Physicians Po Box 419662 Kansas City Mo 64141
 American Adjusting Services 649-D Second Street Pike Southampton Pa 18966
 American Aluminum 3112 Route 8 Allison Park Pa 15101
 American Appliance 2177 Columbia Ave Lancaster Pa 17604
 American Appliance 400 Loucks Rd York Pa 17407

American Arbitration Assoc 230 South Broad St Philadelphia Pa 19102
 American Arbitration Association 2200 Century Parkway Suite 300 Ga 30345
 American Asphalt Co 500 Chase Rd Shavertown Pa 18708
 American Assoc of Diabetes Educators Aade Member Svc Ctr 100 W Monroe St Suite 400 Chicago Il 60603
 American Association For Cancer Research Po Box 11806 Birmingham Al 35202
 American Association For Po Box 828494 Phila Pa 19182-8494
 American Assurance Adjustment 3506 E End Avenue Trevoese Pa 19053-6221
 American Automatic Trans Inc 590 Rt 61 South Schuylkyl Haven Pa 17972
 American Bank 299 W Washington Ave Myerstown Pa 17067
 American Blinds Shutter Scanning Dept 1201 Walnut Bottom Rd Carlisle Pa 17013
 American Box Recycling Corp 4837 4839 Stenton Ave Philadelphia Pa 19144
 American Brokerage S 150 Radnor Chester Road A100 St Davids Pa 19087
 American Brokerage Svcs 803 E Willow Grove Ave Wyndmoor Pa 19038-7907
 American Business Credit 127 Chestnut Street Nescopeck Pa 18635-1976
 American Business Credit 494 Berwick Hazelton Hwy Nescopeck Pa 18635
 American Business Credit Corp P.O. Box 41647 Philadelphia Pa 19101
 American Business Finance 1 Presidential Dr Bala Cynwyd Pa 19004
 American Business Leasing Inc Bala Point Center One Presidential Blvd 2nd Flr Bala Cynwyd Pa 19004
 American Business Leasing Inc Po Box 42727 Philadelphia Pa 19101
 American Business Mortgage Services One Presidential Blvd Bala Cynwyd Pa 19004
 American Choice Hlthplan Primesource Health Network Po Box 4389 Gettysburg Pa 17325
 American College Index Mbe # 287 1708 E. Lancaster Ave Paoli Pa 19301
 American College of Healthcare Executives Po Box 4797 Carol Stream Il 60197-4797
 American Competitiveness Institute One International Plaza Suite Philadelphia Pa 19113
 American Computer Solutions 1605 N Cedar Crest 615 Allentown Pa 18104
 American Culinary 3104 Jolly Road Plymouth Meeting Pa 04/13-/195
 American Direct Programs Inc 1040 Pittsburgh St Cheswick Pa 15024
 American Eagle Po Box 1480 Kenneth M Steele Bensalem Pa 19020
 American East Explosives Inc 47 Mennonite Church Rd Spring City Pa 19475
 American Ent Onr Mellon Bank Ctr 37th Fl Pittsburgh Pa 15258-0000
 American Equipment Leasing 6 Commerce Dr. Reading Pa 19607
 American Express Att: Media Services 2423 E Lincoln Dr Phoenix Az 85016
 American Fastener Technologies Corp Nine Frontier Dr Gibsonia Pa 15044
 American Field Service 1237 Pennsylvania Ave Oakmont Pa 15139
 American Fighting Arts 288 Lancaster Ave Frazier Pa 19355
 American Fin Rty Trs P O Box 39230 Louisville Ky 40233
 American Financial Po Box 41647 Philadelphia Pa 19101-1647
 American Food and Vending 3606 John Glenn Blvd Brewerton Ny 13029
 American Furniture Rental 677 Dunks Ferry Road Bensalem Pa 19020
 American Furniture Rentals 677 Dunks Ferry Road Bensalem Pa 19020
 American General Financial 3463 E. Lincoln Hwy Thorndale Pa 19372
 American Guard Service Inc 415 Keim Blvd Po Box 1518 Burlington Nj 80161405
 American Heritage Group Co Bisy Insurance Services 4250 Crums Mill Rd Harrisburg Pa 17112
 American Home Mortgage Acceptane 2 W Lafayette St #325 Norristown Pa 19401
 American Home Patient 1051 E Main St #4 Waynesboro Pa 17268-2318
 American Honda Finance Corp 121 Continental Dr #308 Newark De 19713
 American Hospit One North Franklin Chicago Il 60606
 American Hospital Association Po Box 825 Deerfield Il 60015
 American Immigration Lawy Po Box 514 Annapolis Junction Md 20701-0514
 American Independent Ins 633 Germantown Pike Ste 2008 Plymouth Meeting Pa 19462
 American Ins Co Po Box 2888 Bethlehem Pa 18001
 American Institute Insurance Institute 720 Providence Road Malvern Pa 19355
 American Institute Po Box 3016 Malvern Pa 19355
 American Insurance A 4250 Crums Mill Rd Harrisburg Pa 17112
 American International Auto Ins Co Po Box 7247 0288 Philadelphia Pa 19170-0288
 American International Healthcare Po Box 7247 8501 Philadelphia Pa 19170
 American International Ins Co Po Box 2006 Chadds Ford Pa 19317
 American International Insurance Co Po Box 7247 Philadelphia Pa 19170-0001
 American Lawn and Landscap 1712 Sequoia Ct Allentown Pa 18104-1718
 American Lawyer Media Inc. P O Box 18071 Newark Nj 07191-8071
 American Legion (Johnsonburg) 329 Shawmut Road Johnsonburg Pa 15845
 American Legion 28 E Broadway Red Lion Pa 17356
 American Legion Aux Post 407 186 W Burrell St Blairsville Pa 15717-1365
 American Legion Aux Unit 318 C/O Andrea R. Myers 20 E. Berkeley St. Uniontown Pa 15401-4224
 American Legion H C Willia Po Box 452 McKeesport Pa 15134-0452
 American Long Lines 700 Enterprise Rd Horsham Pa 19044
 American Manufacturing Corp 181 S Gulph Road King of Prussia Pa 19406
 American Marketing Association Po Box 15724 Harrisburg Pa 17105-0000
 American Med Re 5301 Tacony St Bldg 15 Phila Pa 19137
 American Medical Assoc Po Box 4199 Carol Stream Il 60197-9788
 American Medical Directory 2275 Swallowhill Rd Bldg 2400 Pittsburgh Pa 15220
 American Medical Group Po Box 6098 Southeastern Pa 19398
 American Medical Laboratories 2285 Cross Rd Glenside Pa 19038
 American Medical Response 2 International Plaza Suite 540 Philadelphia Pa 19113
 American Metal Finis 1346 Farmington Aven Pottstown Pa 19464
 American Network Insurance 110 Gilbraltor Road C/O Aon Select Horsham Pa 19044
 American Onc Hsp Central & Shelmire Philadelphia Pa 19111-0000
 American Oncologic Hospitalfo 7701 Burholme Avenue Philadelphia Pa 19111
 American Packaging Capital P.O. Box 7247-0322 Philadelphia Pa 19170
 American Packaging Inc Grant Ave & Ashton Rd Philadelphia Pa 19114
 American Patient Transport Po Box 62107 King of Prussia Pa 19406
 American Philosophical Society 104 S 5th St Philadelphia Pa 19106
 American Pioneer Life Insurance Co P. O. Box 13667 Pensacola Fl 32591-3667
 American Pioneer Title Insurance Co 707 Grant St #400 Pittsburgh Pa 17219
 American Political Science Assoc 1527 New Hampshire Nw Washington Dc 20036
 American Progressive Po Box 130 Pensacola Fl 32591-0130
 American Property Group Inc 710 Foxmeadow Drive Royersford Pa 19468-1537
 American Public Health As 1015 15th Street N.W. Washington Dc 20005
 American Public Health As 800 I Street Northwest Washington Dc 20001-3710
 American Red Cross Po Box 7164 Lancaster Pa Pa 17604
 American Rental Car Sales 1500 Willmington Road New Castle Pa 16105
 American Road Po Box 360034 Pittsburgh Pa 15251
 American Soc For Training and Development P O Box 3081 Langhorne Pa 19047-9181
 American Society For Bioc Molecular Biology Po Box 630591 Baltimore Md 21263-0591
 American Society For Training P O Box 3081 Langhorne Pa 19047
 American Society Hematolo Suite 300 1200 19th Street Nw Washington Dc 20036-2422
 American Society of Ancient Instruments 111 Meade Road Elkins Park Pa 19027-2218
 American Society of Nephri 2025 M Street Nw #800 Washington Dc 20036
 American Statistical Asso 1429 Duke Street Alexandria Va 22314
 American Steel Company Po Box 230 Ellwood City Pa 16117
 American Tank & Testing Incorporate 608 N 22nd St Lebanon Pa 17046
 American Tank Removal and Installation 813 West Rolling Rd Springfield Pa 19064
 American Teleconferencing Premiere Conferencing Unb Bank Wholesale Lock B Kansas City Mo 64106
 American Title (Meridian) Ins C/O Catalina Lewis 17911 Von Karman Ave Irvine Ca 92614
 American Tower Attn: Gary L Spears 8200 Ridge Avenue Suite 2 Philadelphia Pa 19128
 American Trans Freight 4036 Mclaughlin Dr Morrisville Pa 19067
 American Trans Freight Llc Po Box 3176 Philadelphia Pa 19178
 American Truck Cap Greensburg Pa 15601
 American Trust Bank C/O Keystone Loan Operations Po Box 3187 Williamsport Pa 17701
 American Trust Books 3 W Prospect Avenue Pittsburgh Pa 15205-2236
 American Unionid Fidelity 4850 St Rd Trevoese Pa 19047
 American University 4400 Massachusetts A Mckinley Bldg Washington Dc 20016
 American Utility Billing Service 1220 Valley Forge Rd 23 Phenixville Pa 19460
 American Video Glass 777 Technology Drive Mount Pleasant Pa 15666
 American Waste Industries 896 Fernhill Road Ste 1 West Chester Pa 19380-4202
 American Water Works 800 W Hershey Park Dr Hershey Pa 17033-0000
 American Women In Radio Po Box 826130 Philadelphia Pa 19182
 American's Choice/Mcms 700 American Ave Suite 101 King of Prussia Pa 19462
 America's Choice Healthplans 13111 Northwest Fwy Houston Tx 77040-6318
 America's Choice Healthplans Po Box 60432 King of Prussia Pa 19406
 America's Wholesale Lenders 1210 North Brook Drive Suite 470 Trevoese Pa 19053
 Americredit Po Box 742137 Dallas Tx 75374-2137
 American Equipment Leasing 540 Upland Ave Reading Pa 19611
 Americredit 1056 N Center St Corry Pa 16407
 Americredit 7316 Kuhn Rd Greencastle Pa 17225
 Americredit Finance 3634 Lyndale Ave Baltimore Md 21213
 Americredit Finance 579 Franklin Street Frepport Pa 16229
 Americredit Financial Ser 900 Old York Rd Jenkintown Pa 19046
 Amerigas 922 York Rd Dillsburg Pa 17019
 Amerigas Attn William Stanczak Po Box 965 Valley Forge Pa 19482
 Amerigas Propane Po Box 965t Valley Forge Pa 19482
 Amerigold Southampton Inc 2340 North George Street York Pa 17402
 Amerigroup Po Box 61659 Virginia Beach Va 23466
 Amerihealth Admin. 720 Blair Mill Rd. Horsham Pa 19044
 Amerihealth Mercy 200 Stevens Drive Philadelphia Pa 19113
 Amerihealth Mercy Po Box 7118 London Ky 40742
 Amerihealth Po Box 6540 Harrisburg Pa 17112
 Amerimed Financial Group Ltd 820 Heatherstone Dr Berwyn Pa 19312-2505
 Amerinet Inc 500 Commonwealth Dr Warrendale Pa 15086
 Amerinquest Mortgage 100 N Wilkes-Barre Blvd Ste 204 Wilkes-Barre Pa 18702
 Amerinquest Tech Inc 425 Privet Rd Horsham Pa 19044
 Amerisha Card Reader Psychic 129 E Main St Waynesboro Pa 17268-1636
 Ameritas Holding Company Brokerage Concepts-Ivy Br One Ivy Brook Blvd.#101 Warminster Pa 18974
 Ameritrain Inc 230 Sugartown Road Suite 200 Wayne Pa 19087
 Amerman Barbara J 2304 Northwood Ave Easton Pa 18045-2241
 Amerman Carol A 2304 Northwood Ave Easton Pa 18045-2241
 Ames Ella 2433 Community Dr Bath Pa 18014-8840
 Ames Keitha C 686 Lindsay Rd Carnegie Pa 15106-3844
 Ames Kenneth Po Box 658 19 South Main St Ellsworth Pa 15331-0658
 Ames Patricia A 331 Amber Street Apt 4 Pittsburgh Pa 15206
 Ames Robert E 129 2nd St Coaldale Pa 18218
 Ames Shawn C 7099 Union Deposit Road Hummelstown Pa 17036
 Ames True Temper P O Box 360460m Pittsburgh Pa 15251
 Ames William B 313 Jefferson Street Brookville Pa 15825-1146
 Ametak Inc 820 Pennsylvania Feasterville Pa 19053
 Amex/Jewelcor Travel 35 Gateway Shopping Ctr Edwardsville Pa 18704
 Amex/Jewelcor Travel 35 Gateway Shopping Ctr Edwardsville Pa 18704
 Amexone Mansion Courtyard 1408 Weston Drive West Chester Pa 19380
 Amey Jason F 7716 Brashear Street #2 Pittsburgh Pa 15221
 Amey Rory 525 Penn Avenue 4006a Pittsburgh Pa 15222
 Amf Bowling Po Box 7247-8596 Philadelphia Pa 19170
 Amh Sleep Center Po Box 447 Abington Pa 19001
 Amheiser Dorothea A 120 Case Ave Sharon Pa 16146-3426
 Amica Mutual Insurance Co Suite 104 450 Sentry Parkway East Blue Bell Pa 19422-2319
 Amicherko Mary Ann 1286 Pittston Ave Old Forge Pa 18518
 Amick Alma M 65 Rd 2 Altoona Pa 00000-0000
 Amick Dors 6806 Upland St Philadelphia Pa 19142-1221
 Amico Jennie 221 Fremont St Apt 806 West Pittston Pa 18643
 Amicone Anthony 422 Edgemore Road Philadelphia Pa 19151
 Amicone Maureen J 6365 Edmund St Fl 1 Philadelphia Pa 19135-3311
 Amicone Nancy C 18 N Scott Ave Glenolden Pa 19036-1337
 Amicone Sabastiano 422 Edgemore Road Philadelphia Pa 19151
 Amidon Louise 29 Blaine St Upper North East Pa 16428
 Amighi Sorur 2708 Ellsworth St Berkeley Ca 94705
 Amina Suresh 1401 Wilmington Ave New Castle Pa 16105-0000
 Aministrators & Consult Po Box 4925 Lancaster Pa 17604
 Amino James J Spring St Po Box 136 Mars Pa 16046-0136
 Amiri Mohammad 137 Fairview Rd Narberth Pa 19072-1330
 Amirneni Satish 326 Kidwelly Ct Exton Pa 19341
 Amis Betty J 2030 Main Street Norristown Pa 19403000
 Amis Mattie 1100 Albert Apt C15 Brookhaven Pa 19015-2016
 Amit Mitra Md Temple Univ Hand Ctr 3401 North Broad Street Philadelphia Pa 19140
 Amit Patel 278 Sweetbriar Circle King of Prussia Pa 19406
 Ammazzalor Carolyn Hertkorn 1838 Arthur St Philadelphia Pa 19152-2604
 Ammendola Angelina 15 S Chestnut St Ambler Pa 19002-5511
 Ammerman Barbara E 601 E Tioga St Philadelphia Pa 19134-1214
 Ammerman Eleanor R 713 N Spring St Everett Pa 15537-1032
 Ammerman Harriet E 7900 Provident Rd Philadelphia Pa 19150-1325
 Ammerman Jeffrey 188 Birch Court Pittsburgh Pa 15233
 Ammerman Kara E 1012 Waverly St Philadelphia Pa 19147

Ammerman Mary S 219 Sugartown Rd. N-101 Wayne Pa 19087
 Ammon Anna J 1880 West Chestnut Street 201 Washington Pa 15301
 Ammon Madelyn P 2029 N John Russell Elkins Pa 19117-0000
 Ammon Timothy H 1880 West Chestnut Street 201 Washington Pa 15301
 Ammons M Jackie 1473 Wyoming Ave Forty Fort Pa 18704
 Ammons Mark A 1165 Mountain View Dr Quakertown Pa 18951
 Ammons Stacy 230 Williamstown Rd. Berlin Nj 8009
 Ammons Tia Po Box 27178 Philadelphia Pa 19118-0000
 Amoah Victor 3462 Dawn View Drive Lancaster Pa 17601-1156
 Amoco Woodhaven 1404 Woodhaven Rd Knights & Woodhaven Philadelphia Pa 19154-2810
 Amoco/Mcdonalds Travel Plaza 4036 McLaughlin Dr Bedford Pa 15522
 Amodei Charles H 6723 N 18th Philadelphia Pa 19104
 Amodei Myrtle 6723 N 18th Philadelphia Pa 19104
 Amodei Myrtle 6723 N 18th St Philadelphia Pa 19126-2603
 Amodei Steve J 42 Gridiron Road Levittown Pa 19057
 Amodie Patricia L 3028 Appledale Rd Norristown Pa 19403-1702
 Amodou Ousmane 1521 North Second Street Apt 2 Harrisburgh Pa 17102
 Amoh Charles 4909 Centre Ave Apt 15 Pittsburgh Pa 15213
 Amoia Henry 2511 Patane Ave Roslyn Pa 19001-1616
 Amole David L Rr 4 Box 58 Birdsboro Pa 19508
 Amon Edward J 1427 Fanshawe St Philadelphia Pa 19111
 Amon Frank 170 Wilson Ave Washington Pa 15301
 Amore I Ruth 42 Hirst Ave Lansdowne Pa 19050-2521
 Amore Wilfred E 42 Hirst Ave Lansdowne Pa 19050-2521
 Amoresano Winifred Estate of 824 Ashtown Dr Lehighton Pa 18235
 Amorosso Colleen M 706 Clay Ave Langhorne Pa 19047
 Amorosso Gary R 14 Beechwood Dr Reading Pa 19606
 Amorosso Joseph Jr 800 Dekalb St Norristown Pa 19401-3948
 Amorosso Linda L 2732 Connecticut Ave Pittsburgh Pa 15216-1933
 Amorosso Vito M 3184 Tilton St Philadelphia Pa 19134
 Amos Harold L Highland Ave West Alexander Pa 15376-0000
 Amos Thomas J 3003 E Peirce Dr Philadelphia Pa 19145-1632
 Amos Tracy L 476 Western Ave Canonsburg Pa 15317-1476
 Amott Teresa Dr Vice Provost Gettysburg College 300 N Washington St Gettysburg Pa 17325
 Amp M/S 106-19 Po Box 3608 Harrisburg Pa 17105
 Ampa Inc 4 Terry Dr Ste 1j Newtown Pa 18940-0000
 Ampac Insurance Agency Pam Winston P.O. Box 3011 Malvern Pa 19355
 Amper Dena J 20 Foxwood Court Pittsburgh Pa 15220
 Ampietro Joseph F Gracedale Ave Nazareth Pa 18064-0000
 Amps Ruth P 426 Oak St Johnstown Pa 15902-2033
 Ampwares 54 Winding Way Boothwyn Pa 19061-0000
 Amrheim Anne C 2524 Memphis St Philadelphia Pa 19125-2228
 Amrhine Catherine 928 Mcdowell Ave Chester Pa 19013-6320
 Ams Inc 109 Linart St Seneca Pa 16346
 Amso Era Two Chatham Center Suite 1100 Return From Po As Undeliverable Pittsburgh Pa 15215-0000
 Amsler Wendy 548 Hamil Rd Verona Pa 15147
 Amsler Wendy O 548 Hamil Rd Verona Pa 15147
 Ampacher Tom 122 N 36th St Allentown Pa 18104-0000
 Amster Richard 5846 Douglas St Pittsburgh Pa 15217-2102
 Amsterdam Alice 810 Weadley Road Radnor Pa 19087
 Amsterdam Bruce Cust 1007 Black Rock Rd Gladwyne Pa 19035-1406
 Amsterdam Cati Edith 1007 Black Rock Rd Gladwyne Pa 19035-1406
 Amsterdam Charles 6063 Roosevelt St #207 Philadelphia Pa 19149-3340
 Amsterdam Charles 6063 Roosevelt St 207 Philadelphia Pa 19149
 Amsterdam Dorothy 6063 Roosevelt St 207 Philadelphia Pa 19149-3340
 Amsterdam Jay D Md 3600 Market St 8th Fl Philadelphia Pa 19104-0000
 Amy Durgin 2405 Berkshire Dr Pittsburgh Pa 15241
 Amy Larry E 149 Moorstown Rd Wind Gap Pa 18091-9764
 Amy Lynne Food Mart Po Box 38 Smithfield Pa 15478-0000
 Anania James Po Box 7777 W 4800 Philadelphia Pa 19175
 Ananiadis Jennifer 4121 Washington Place Pittsburgh Pa 15219
 Ananiadis Timothy 4121 Washington Place Pittsburgh Pa 15219
 Anapol Leonard 1311 Wells St Phila Pa 19111
 Anastasi Anthony P 112 E Main St Apt 204 Uniontown Pa 15401-3504
 Anastasi Catherine 3067 Aramingo Ave Philadelphia Pa 19134
 Anastasi Edward 3034 N 9th St Philadelphia Pa 19133-2027
 Anastasi Margaret D 16 W Market St Apt 301 Lewistown Pa 17044-2178
 Anastasi Ronald D 203 2nd St Apt 2 Highspire Pa 17034
 Anastasides Eva G 1965 Blossom Hill Rd Easton Pa 18040-8313
 Anastasio Sharon L 1216 1/2 Broadway Ave Reading Pa 19606-1315
 Anastasiou Anna 4930 State Rd Drexel Hill Pa 19026-0000
 Anastasopoulou Catherine 6901 Old York Rd Philadelphia Pa 19126-2234
 Anastasiadis Michelangelo 7727 Germantown Ave Apt 303 Phila Pa 19118
 Anb Inc 2 N 6th St Sharpsville Pa 16150-2051
 Ancello Antoinette 6228 Dickens Ave Philadelphia Pa 19142-3107
 Anchan Rahul Valley View Apts #716 Elm Street Allentown Pa 18101
 Anchor Ford L/M 435 River Avenue Williamsport Pa 17701
 Anchor Medical 3-D Oak Road Fairfield Nj 7004
 Anchors Away 2450 Blackwood Drive Pottstown Pa 19464
 And Eastwood Nursing Attn: Lori Howey Easton Pa 18042-0000
 And John H Assoc 71 W 23 Street Suite 1600 New York Ny 10010
 Ander David L 99 Foster Road Washington Pa 15301
 Anderberg Willy Bjoerkbogatan 30 21232 Malmoe Fo 00000-0000
 Anderlite Bernice S 585 Auchor St Philadelphia Pa 19106-1514
 Anderman Vida K 905 Andrews Ave Darby Pa 19023-3705
 Anders Andrew J 712 W Poplar St York Pa 17404-3637
 Anders Bruce W 712 W Poplar St York Pa 17404-3637
 Anders Roy M 712 W Poplar St York Pa 17404-3637
 Anders Sandra K 712 W Poplar St York Pa 17404-3637
 Anders Waldo 206 N 65th St Philadelphia Pa 19139-1006
 Anderse David M 3890 Old Wm Penn Hwy Pittsburgh Pa 15235-4735
 Andersen Arnold H 626 California Road Quakertown Pa 18951-2410
 Andersen Consulting 1601 Market St Philadelphia Pa 19103
 Andersen Corinne E. Marforpac Ssec Box 64108 Camp H M Smith Hi 96861
 Andersen Robert C 1432 Lombard St Philadelphia Pa 19146-1623
 Anderson A 454 W Philadelphia St York Pa 17404
 Anderson Aina 124 Hermitage Circle Ligonier Pa 15658
 Anderson Alice A Estate of Po Box 996 Unionville Pa 19375
 Anderson Alysia 833 N Euclid Ave Pittsburgh Pa 15206-2119
 Anderson Amy 617 Mckean Ave Donora Pa 15033-1002
 Anderson Andrew J 700 Berwyn Avenue Berwyn Pa 19312
 Anderson Andrew M 1501 Grandview Ave Mechanicsburg Pa 17055
 Anderson Andrew M 1777 Summerfield Dr Mechanicsburg Pa 17055-5196
 Anderson Andrew M Rd 1 Box 314k Selingsgrove Pa 17870
 Anderson Andrew Michael 1501 Grandview Ave Mechanicsburg Pa 17055
 Anderson Andrew Michael Rd 2 Mc Clure Pa 17841
 Anderson Angela R 1420 Locust St Apt 28p Philadelphia Pa 19102-4217
 Anderson Angela R 6234 Limekiln Pike Philadelphia Pa 19141-1406
 Anderson Ann C 10 N Silver St Mount Pleasant Pa 15666
 Anderson Anthony 24 Story Rd Aston Pa 19014-3110
 Anderson Arthur A 318 East Garden Rd Pittsburgh Pa 15227-3106
 Anderson Barry 658 Cherry St Palmyra Pa 17078
 Anderson Basil 422 Polo Club Dr Moon Township Pa 15108-4713
 Anderson Benjamin 3950 D Street Colemin Ha Philadelphia Pa 19124
 Anderson Benjamin E 1501 Grandview Ave Mechanicsburg Pa 17055
 Anderson Benjamin E 1777 Summerfield Dr Mechanicsburg Pa 17055-5196
 Anderson Benjamin E Rd 2 Box 314k Selingsgrove Pa 17870
 Anderson Benjamin Ethan 1501 Grandview Avenue Mechanicsburg Pa 17055
 Anderson Berdies 1203 S Millick Street Philadelphia Pa 19143
 Anderson Bertha J 2550 N Bouvier St Philadelphia Pa 19132-3815
 Anderson C L 451 Pennsylvania Ave York Pa 17404-2823
 Anderson Carl R 519 Ritter St Reading Pa 19601-2724
 Anderson Carl Rfd Kersey Pa 00000-0000
 Anderson Carolyn F 601 Overhill Rd Ardmore Pa 19003-1006
 Anderson Catherine 6579 Windsor St Philadelphia Pa 19142-1319
 Anderson Catherine T 7123 Seaford Rd Upper Darby Pa 19082-5324
 Anderson Chantal 422 Polo Club Dr Moon Township Pa 15108-4713
 Anderson Charles 664 Gardner Road Hidden Valley Pa 15502
 Anderson Charles 7 Hickory Place Collegeville Pa 19426
 Anderson Cheryl D 828 Memorial Avenue Williamsport Pa 17701
 Anderson Christopher 1239 N Hollywood St Philadelphia Pa 19121
 Anderson Christopher R 1777 Summerfield Drive Mechanicsburg Pa 17055
 Anderson Clifford T 217 Shawnee Rd Ardmore Pa 19003
 Anderson Crystal L 203 Oak Street Vandling Pa 18421
 Anderson Cynthia 31371 Cottage Street Cambridge Springs Pa 16403
 Anderson Cynthia 907 Macdade Blvd Yeadon Pa 19050
 Anderson Dan 2 Algonquin Ct Wayne Pa 19087-0000
 Anderson Daniel H 208 Confederate Avenue Seabrook Tx 77586
 Anderson David 859 Shaumont Road West Chester Pa 19382
 Anderson David E 6538 Saybrook Ave Philadelphia Pa 19142-2212
 Anderson David F Jr The Pilgrim Lodge 712 F & Am Permanent Fund 8023 Crispin St Philadelphia Pa 19136-0000
 Anderson David J 833 N Euclid Ave Pittsburgh Pa 15206-2119
 Anderson David Richard 412 Dean St West Chester Pa 19380-0000
 Anderson Deborah 2424 Memphis Street Philadelphia Pa 19125
 Anderson Deborah M 2920 S Broad St Philadelphia Pa 19145-4904
 Anderson Dolly 8037 Cross Creek Circle Breinigsville Pa 18031
 Anderson Donna Po Box 1319 Easton Pa 18044-1319
 Anderson Dorothy J 4 Goldenrod Lane West Grove Pa 19390
 Anderson Dorothy M 8580 Verree Rd Philadelphia Pa 19111-1370
 Anderson Edward S 248 Seltzer Ave Coatesville Pa 19320-2346
 Anderson Ethel J 1545 N Garnet St Philadelphia Pa 19121-4118
 Anderson Ethel L 1615 E Boot Rd Apt 306-B West Chester Pa 19380
 Anderson Florence K 2414 Main St Munhall Pa 15120
 Anderson Frank A 944 Turner St Philadelphia Pa 19122
 Anderson Frank W 615 Hancock St Monongahela Pa 15063-2637
 Anderson Geoffrey 221 St Marks Square Philadelphia Pa 19104
 Anderson George 1612 Mill St Pittsburgh Pa 15221-1529
 Anderson George H Jr Mall Bldg 903/04 325 Chestnut St Philadelphia Pa 19106-2614
 Anderson Gerald Po Box 205 Wilmington De Pa 19801
 Anderson Grove Farm Incorporated 3450 Evans Rd Apt 104b Atlanta Ga 30341
 Anderson Harriet T 415 N Sickles St Philadelphia Pa 19139-1442
 Anderson Harry B 2103 S 68th St Fl 1 Philadelphia Pa 19142-1620
 Anderson Haywood 7601 Crittenden Sr. Apt E-4 Philadelphia Pa 19118
 Anderson Hazel 9510 Lincoln Highway Suite C1 Bedford Pa 15522
 Anderson Hazel M 407 Markle St Philadelphia Pa 191283606
 Anderson Heidi Rr 1 Box 1451 New Columbia Pa 17856-9769
 Anderson Helen Edholm Glen Hazel Rd Box 63 Wilcox Pa 15870-0063
 Anderson Hester 16 E 3rd St Bloomsburg Pa 17815-1815
 Anderson Humberto 4542 N 12th St Philadelphia Pa 19140
 Anderson Jacob 107 Banff Dr Edinboro Pa 16444
 Anderson Jacqueline B 2491 North 50th Apt #443d Ira Philadelphia Pa 19131-1450
 Anderson James 106 Richfield Rd Upper Darby Pa 19082-4117
 Anderson James C 1972 Summit Ave Oakford Pa 19053-3671
 Anderson James D. 208 Summit Ave Fort Washington Pa 19034
 Anderson James H 4309 Chippendale St Philadelphia Pa 19136-3628
 Anderson James Jason C/O Joel E. Segall 6 Reservoir Circle Suite 102 Baltimore Md 21208
 Anderson James R 145 Youngs Ave Woodlyn Pa 19094
 Anderson Janet Lyn 20 Baylor Blvd Lewisburg Pa 17837-9203
 Anderson Jason E 959 Arch St Washington Pa 15301-0000
 Anderson Jean J 114 Pauline Avenue Pittsburgh Pa 15216
 Anderson Jennie 67 Frances Ave Sharon Hill Pa 19079-1910
 Anderson Jennifer M 572a Lewisherry Rd New Cumberland Pa 17070
 Anderson John F. F 10194 Guenivere Court Mechanicsville Pa 18934
 Anderson John O 214 Chesterfield Rd Pittsburgh Pa 15213-2516
 Anderson John S 107 Harrison Fords Court Chalfont Pa 18914-0000
 Anderson Jonathan T Box 215 Rd 1 West Milton Pa 17886-0215
 Anderson Josephine 286 N Spring Garden St Ambler Pa 19002-4220
 Anderson Judith 4337 E Cheltenham Ave Philadelphia Pa 19124-1415
 Anderson Junnie J 10900 Bustleton Ave Philadelphia Pa 19116
 Anderson Katherine 321 Mercer Ave New Brighton Pa 15066-1140
 Anderson Kathy L 611 West St Warren Pa 16365-4129
 Anderson Kim 2508 Oriole Dr Bensalem Pa 19020-4413
 Anderson Lacey L 4 Olympia Ave West Grove Pa 19390-9538
 Anderson Laurence J 125 Aberdeen Ter Wayne Pa 19087-3603
 Anderson Linda M 1104 Illinois Ave Pittsburgh Pa 15216-2504
 Anderson Linle J 704 Lincoln Dr Brookhaven Pa 19015
 Anderson Lois I 6750 Simonton St Pittsburgh Pa 15208
 Anderson Louise 5827 Weymouth St Philadelphia Pa 19120-1136
 Anderson M D 5115 Sutton Place Ext Wexford Pa 15090-9773

Anderson Malik 1810 Tomlinson Road Philadelphia Pa 19116-0000
 Anderson Margaret 721 Hamilton St Easton Pa 18042-0000
 Anderson Margaret M 4112 Ellsworth Ave Munhall Pa 15120-3436
 Anderson Marguerite 1666 N Allison St Philadelphia Pa 19131-3529
 Anderson Marie E 4158 N 7th St Philadelphia Pa 19140-2512
 Anderson Mari-Jo 76 Barley Road Ivyland Pa 18974
 Anderson Marley Jr 8021 Stenton Ave Philadelphia Pa 19150-3523
 Anderson Marlon 155 E Godfrey Ave. Adams Run Apt.K402 Philadelphia Pa 19120
 Anderson Martha 117 Rosemont Dr Coraopolis Pa 15108-2409
 Anderson Marty 1420 Esrey Street Chester Pa 19013
 Anderson Mary M 643 Billet Dr Mechanicsburg Pa 17055-6007
 Anderson Matty 1420 Esrey St Philadelphia Pa 19103
 Anderson Melissa 2569 Dupont St Coatsville Pa 19320-2301
 Anderson Melissa Moore 1777 Summerfield Drive Mechanicsburg Pa 17055
 Anderson Michael 221 Meadowview Dr Selinsgrove Pa 17870
 Anderson Michael 509 East 23rd St Erie Pa 16503
 Anderson Michael L 127 Tripps Ln Strattanville Pa 16258-1129
 Anderson Michelle 115 Diamond Street Slatining Pa 18080
 Anderson Mildred F 786 E 24th St Chester Pa 19013-5212
 Anderson Nancy D 125 Aberdeen Ter Wayne Pa 19087-360
 Anderson Nicho C 713 Watt Lane Pittsburgh Pa 15219
 Anderson Nicole R 60 Clemens Dr. Dillsburg Pa 17019
 Anderson Orange 129 S 48th Street W Stevenson Philadelphia Pa 19139
 Anderson Patrick J 69 Wynmere Dr Horsham Pa 19044
 Anderson Paul C 457 S Ithan Ave Rosemont Pa 19010-1226
 Anderson Phylliss B 1708 Larkins Way Pittsburgh Pa 15203
 Anderson Raymond 916 N 4th St Philadelphia Pa 19123-2218
 Anderson Regina L 319 5th St Oakmont Pa 15139-1706
 Anderson Richard K Po Box 508 Concordville Pa 19331-0508
 Anderson Richard L Rr 1 Box 1552 Friendsville Pa 18818-9605
 Anderson Robert 118 S 21st St Apt 814 Philadelphia Pa 19103
 Anderson Robert 22 Packer Ave Towanda Pa 18848
 Anderson Robert 453 Belgrade St Philadelphia Pa 19125-2624
 Anderson Robert 637 E 5th St Apt 3c New York Ny 10000
 Anderson Robert C 1812 1/2 Vista Rd Williamsport Pa 17701-0000
 Anderson Robert J 3813 N 6th St Philadelphia Pa 19140-3326
 Anderson Robert W 118 S 21st St Apt 814 Philadelphia Pa 19103
 Anderson Roberta B 707 High St Freeport Pa 16229
 Anderson Rodney 6346 Reedland Street Philadelphia Pa 19142
 Anderson Roger 225 Penn Av Pgh Pa 15221
 Anderson Ronnie 6234 Limekiln Pike Phila Pa 19141
 Anderson Rosalie B 25 Timber Ln Thornton Pa 19373
 Anderson Roxanne 1440 Bear Creek Lane Erie Pa 16509
 Anderson Roy S Jr Ruan 1943 Philadelphia Pa 19124-4622
 Anderson Ruth 2848 N 24th St Philadelphia Pa 19132
 Anderson Samuel J 4233 Webster Dr York Pa 17402
 Anderson Sean M 1027 S 6th St Apt A Philadelphia Pa 19147
 Anderson Septic Service Po Box 356 Curwensville Pa 16833
 Anderson Shawn 210 Holstein St Bridgeport Pa 19405-0000
 Anderson Shawn A 507 53rd Street Pittsburgh Pa 15201
 Anderson Shellie 250 Old Clairton Rd Pittsburgh Pa 15236
 Anderson Stephen 421 Cherokee Drive Mechanicsburg Pa 17055
 Anderson Steven J 6 Averil St Warren Pa 16365
 Anderson Suarva T 311 E Cower St Mechanicsburg Pa 17055
 Anderson Suzanne M 4 Goldenrod Lane West Grove Pa 19390
 Anderson Sydney K 457 S Ithan Ave Rosemont Pa 19010-1226
 Anderson Sylvia Po Box 253 Warren Pa 16365
 Anderson Theresa B 1218 E Sedgley Ave Philadelphia Pa 19134-0000
 Anderson Thomas F 326 Zane Ave. Jenkintown Pa 19046
 Anderson Tina Marie 4621 Gary Dr Bristol Pa 19007-2022
 Anderson Toni L 105 Woodstock Rd Fayetteville Pa 17222-1459
 Anderson Trisha 410 Gayley St C104 Media Pa 19063
 Anderson Victoria L 3456 Sunnyside Avenue Philadelphia Pa 19129
 Anderson W P 378 Lehigh Avenue Pittsburgh Pa 15232
 Anderson Walter 1509 N Alden St Philadelphia Pa 19131-3814
 Anderson Wanda V 1970 E 18th St Erie Pa 16510-1106
 Anderson Wells E 909 Elmhurst Ave Bristol Pa 19007
 Anderson Wilbert 2092 Bowman Road Apollo Pa 15613
 Anderson Wilbur L 208 Strausser Rd Jackson Center Pa 16133-1226
 Anderson William H 728 Norristown Rd Apt B218 Ambler Pa 19002
 Anderson William P 378 Lehigh Ave Pittsburgh Pa 15232-2008
 Anderson William W 1218 E Sedgley Ave Philadelphia Pa 19134-0000
 Anderson Willis E 6644 Blakemore St Philadelphia Pa 19119
 Anderson Winifred M 82 Greenfield Ave Ardmore Pa 19003
 Andersons Cnclcs Inc Pnsn Plan Attn Angela Quinn 9401 Mc Knight Rd Pittsburgh Pa 15237-6000
 Andersoristopher R 1777 Summerfield Drive Mechanicsburg Pa 17055
 Andersson Nils 709 N Main Street Athens Pa 18810
 Andes Margaret 192 S President Ave Lancaster Pa 17603-4850
 Andes Sean E 837 W Main St #1 Ephrata Pa 17522
 Andia Salvatore 481 Browns Ln Pittsburgh Pa 15237
 Andico Lauren M 56 Mt View Avenue Mt Arlington Nj 7856
 Andino Brenda M 1047 Penn St Reading Pa 19602
 Andino Ronald 116 Howley Ave Beaver Falls Pa 15010
 Andino Rosa M 2332 Emerald Street Philadelphia Pa 19125
 Ando Kayo C/O Sisa 1-011-36-120 Akaska Minato Ju 107-0052 Tokyo Japan
 Andonaegui Miguel 4411 W 12th St Erie Pa 16505
 Andonian Joseph 6147 N Mascher St Philadelphia Pa 19120-1941
 Andonian Rae Hansen Mrs 942 Masters Way Harleysville Pa 19438-2185
 Andorra Pediatrics Ste 4 & 5 8945 Ridge Ave Philadelphia Pa 19128
 Andorra Radiology Asso 8305 Ridge Ave Philadelphia Pa 19128-0000
 Andorra Radiology Associates 8305 Ridge Avenue Po Box 892 Philadelphia Pa 19128
 Andrachick Sylvia 300 Lewis St Minersville Pa 17954-1248
 Andrade Marian A 13w Oak Street Hazleton Pa 18201
 Andrade Rufo 733 Monroe Scranton Pa 18509
 Andrade Salvador L 308 Franklin Street Reading Pa 19601
 Andrasionate Rota 250 Plaza Blvd Morrisville Pa 19067-0000
 Andrasko Thomas A Rr 2 Hunlock Creek Pa 18621
 Andre Hall 513 Shippen St Lancaster Pa 17602
 Andre Merina 7411 Oxford Ave Pt 2 Philadelphia Pa 19111
 Andrea Erwin 414 4th St. Lemoyne Pa 17043
 Andrea K Hanley 445 Waupelani Dr-3 State College Pa 16801
 Andrea London Photography 5404 Walnut Street Pittsburgh Pa 15232
 Andrea Martin 243 Wingate Rd Upper Darby Pa 19082-4712
 Andrea Rosezella R R D 1 Box 1324 Clarendon Pa 16313
 Andrea Rosezella R Rr 1 Box 1324 Clarendon Pa 16313-9732
 Andrea Vedo L R D 1 Box 1324 Clarendon Pa 16313
 Andrea Vedo L Rd 1 Box 1324 Rosezella R Andrea Jt Ten Clarendon Pa 16313-9732
 Andrea Vedo L Rr 1 Box 1324 Brown Run Road Clarendon Pa 16313
 Andrea Vedo L Vedo L Andrea Mrs Rosezella Rd 1 Box 1324 R Andrea Jt Ten Clarendon Pa 16313-9732
 Andreadis George 176 Di Marco St Philadelphia Pa 19154-0000
 Andreas Notary and Tax Svc 2008 Main Street Northampton Pa 18067
 Andreasields Melissa 104 Thornridge Dr Levittown Pa 19054-2311
 Andreaassi Felix 1533 N 60th St Philadelphia Pa 19151-4219
 Andrecs Veronica B 641 Williams St Bethlehem Pa 18015-2133
 Andreeko Karen 98 N Franklin St Wilkes-Barre Pa 18701-1301
 Andreeko Sophie 98 N Franklin St Wilkes-Barre Pa 18701-1301
 Andrei Khimitic Ioulia Lessiouk 9926 Haldeman Ave Apt 32-A Philadelphia Pa 19115
 Andrejasik Rosemarie 519 Noblestown Rd Carnegie Pa 15106-1223
 Andrejco Nicholas 14 2nd St Beaver Meadows Pa 18216
 Andrej Joseph 10851 Academy Rd Philadelphia Pa 19154-3901
 Andrej Joseph 10851 Academy Rd 2nd Fl Phila Pa 19154
 Andrelczyk Irene 3626 Earp St Philadelphia Pa 19146
 Andrelczyk M Virginia 6052 Hasbrook Ave Philadelphia Pa 19111-5903
 Andrelczyk Stanley 6052 Hasbrook Ave Philadelphia Pa 19111-5903
 Andres Alex W 577 S Braddock Ave Pittsburgh Pa 15221-3216
 Andres Internal Medicine 150 Prospect Avenue Suite 204 Franklin Pa 16323-0000
 Andres Jean M 747 Millers Run Rd Medonald Pa 15057253
 Andres Margaret O 824 Ridgeview Drive Pittsburgh Pa 15228-1708
 Andres Mary Estate 577 S Braddock Ave Pittsburgh Pa 15221-3216
 Andres Scott A 500 Hunter St Apt 701 Turtle Creek Pa 15145-2046
 Andres Sean E 1850b W Main St Ephrata Pa 17522
 Andresen Susan 857 Louisa St Williamsport Pa 17701-3058
 Andrettis Airport Toyota 800 Narrows Run Road Missenda James and Patricia Coraopolis Pa 15108
 Andrew Andrew Fuchs 20418 Fish Flats Rd Sprtnsrg Pa 16434
 Andrew Billets & Son Inc 1105 Capouse Ave Scranton Pa 18509-0000
 Andrew Charles 1126 Porter St Philadelphia Pa 19148
 Andrew Corporation 5a S. Main St Shrewsbury Pa 17361
 Andrew Deanne M 7016 Flax St Springfield Va 22152
 Andrew James R Rr 5 Box 5524 Saylorburg Pa 18353-9724
 Andrew Mary 137 Levering St Philadelphia Pa 19127-1413
 Andrew Mary J 825 N Woodland Ave Waynesburg Pa 15370
 Andrew Nellie G 282 D 56d St Philadelphia Pa 19104
 Andrew Ronald K 8 Sunset Dr Gettysburg Pa 17325-7735
 Andrew Shaer Md 922 Fox Chase Road Rockledge Pa 19046-4120
 Andrews Abigail 630 W Pierce St Easton Pa 18042-0000
 Andrews Arline D 1416 Liverpool St Pittsburgh Pa 15233-1308
 Andrews Bette J 205 Pembroke Rd Shillington Pa 19607
 Andrews Betty Po Box 24 10 North Street Washington Boro Pa 17582
 Andrews Chris 630 W Pierce St Easton Pa 18042-0000
 Andrews Dawn R Rr 3 Box 307 Clearville Pa 15535-9144
 Andrews Deborah A Rr 2 Box 2158 Hamburg Pa 19526-9802
 Andrews Dennis M 447 Williams St Easton Pa 18042-6548
 Andrews Diana D 1792 Sillview Dr Pittsburgh Pa 15243-1573
 Andrews Dolores A 1201 Country Ln Allentown Pa 18104-1902
 Andrews Doris F 701 1st St Palmerton Pa 18071-1504
 Andrews Edward 2314 N 31st St Philadelphia Pa 19132-3343
 Andrews Gregory 5813 Master St Philadelphia Pa 19131
 Andrews Iglar 824 Collins Ave Ste 3 Pittsburgh Pa 15206-2275
 Andrews James E 2419 Hagert Philadelphia Pa 19132-4230
 Andrews Jamica 441 S 16th Street Reading Pa 19606
 Andrews Jane S 2225 South Point Drive Hummelstown Pa 17036-0000
 Andrews Jeff 580 Woodland Dr Radnor Pa 19087
 Andrews John H Estate of 2639 West Columbia Ave Philadelphia Pa 19121
 Andrews John T 720 Alta Vita Greensburg Pa 15601
 Andrews Jonathan 4307 Grove Ave Trevese Pa 19053
 Andrews Joseph 99 Morris Pl Simpson Pa 18407-2335
 Andrews Julia T M 99 Morris Pl Simpson Pa 18407-2335
 Andrews Kenneth R Bartonsville Pa 18321
 Andrews Louise 1613 Latona St Philadelphia Pa 19146
 Andrews Margaret W 445 Morris Edgewood Pa 00000-0000
 Andrews Marjorie 118 Darby Rd Ridley Park Pa 19078-0000
 Andrews Nancy G One Tower Bridge 100 Front St Ste 300 West Conshohocken Pa 19428-2800
 Andrews Nathan 306 Eagle Drive Emmaus Pa 18049
 Andrews Nathaniel 111 Breck Ln Johnstown Pa 15904
 Andrews P 130 S 3rd Street Apt 210 Harrisburg Pa 17101
 Andrews Paul John 1343 Lakeview Dr White Haven Pa 18661-2430
 Andrews Ronald I 306 E Curtin St Bellefonte Pa 16823
 Andrews Ruth 5922 Elmhurst St Philadelphia Pa 19149-3614
 Andrews Samuel L 5808 Haverford Avenue Philadelphia Pa 19131
 Andrews Sarah 1518 Arch Street Pittsburgh Pa 15212
 Andrews Stella Apt 308 500 Brown St Duryea Pa 18642-1233
 Andrews Tracey 38 Vickilee Dr Wrightsville Pa 17368
 Andrews Vincent 1414 Weaver St Philadelphia Pa 19150-2224
 Andrews Walter P F 99 Morris Pl Simpson Pa 18407-2335
 Andreyev Jenya 309 Maytide St Pittsburgh Pa 15227
 Andreyeva Alla 10228 Selmer Ter Philadelphia Pa 19116
 Andrianos Nikos 2864 Beechwood Blvd. Pittsburgh Pa 15217-0000
 Andricks Edward 947 South 2nd Street Philadelphia Pa 19147
 Andrian Michael 439 South Veronica Road West Chester Pa 19380-4744
 Andrilla Helen 6704 Montgomery Ave Upper Darby Pa 19082-4309
 Andro Arlene L 328 Weymouth Rd Norristown Pa 19401
 Androkites Alice C 328 Weymouth Rd Norristown Pa 19401
 Androkites Allen D 328 Weymouth Rd Norristown Pa 19401
 Androkites Anise M 328 Weymouth Rd Norristown Pa 19401
 Andros Irene 447 Roxborough Ave Philadelphia Pa 19128-3536
 Andros Marie I 447 Roxborough Ave Philadelphia Pa 19128-3536
 Andros Paul 2016 11th Ave Altoona Pa 16601-2408
 Androsavich John R 117 Redwood Drive Douglassville Pa 19518
 Androschick Rd 3 Pottsville Pa 17901
 Androustos Sophia V 4527 Stiles Philadelphia Pa 19124-4131

- Andrucci Stasia L 153 N 21st Street Philadelphia Pa 19103-0000
 Andrulonis Nellie 2125 Sarah St Pittsburgh Pa 15203-2031
 Andrus Charles A 737 Washington Ave Carnegie Pa 15106-4114
 Andrus Christine A 110 Charles Dr Carnegie Pa 15106-3625
 Andrus Gary 717 Northridge Drive Jeffersonville Pa 19403
 Andrusis Gerald P 2171 N Main Street Lightstreet Pa 17839-8886
 Andrusis Leon H 201 Woodward Ave Lock Haven Pa 17745-1716
 Andrusis Leonard A 201 Woodward Ave Lock Haven Pa 17745-1716
 Andry Anna M 902 Jane Ave Pittsburgh Pa 15209
 Andrzejczyk Jay L 135 S Newberry St York Pa 17404
 Andujar Maria S 545 1/2 N Fourth Street Allentown Pa 18102
 Andy Hess Kac Transport 4707 Norwood Lane Tobyhanna Pa 18466
 Andy Nitkin Inc 1134 S Charlemagne Dr Lake St Loui Mo 63367
 Andzulis Thomas R 6 Morris Ln Hazleton Pa 18201
 Anebite Lena A General Delivery Marion Height Pa 17832-9999
 Anenberg Paul 6719 N 18th St Philadelphia Pa 19126-2603
 Anernmann Russell P 2940 Walnut Hill St Philadelphia Pa 19152-2120
 Anes Assoc of The Poconos 202 Washington St E Stroudsburg Pa 18301
 Anes Pain Assoc of Nlc Ltd Po Box 815 Ephrata Pa 17522
 Anesthesia & Pain Asso of North Po Box 815 Ephrata Pa 17522-0000
 Anesthesia Consultants Ste 408 225 W 25th St Erie Pa 16502-2734
 Anesthesia of Bethlehem P O Box 5520 Bethlehem Pa 18015-0520
 Anesthesia of Illinois Po Box 6026 Southeastern Pa 19398-6026
 Anesthesia Solutions Inc. 305 N Science Park Rd Bldg 2 State College Pa 16803
 Anesthesia Svcs P O Box 583 Blue Bell Pa 19422-0000
 Anesthesia Svcs Po Box 2108 Southeastern Pa 19399
 Anesthesia Svcs Salem Cty Hosp Po Box 425 Anesthesia Se Anesthesia Svcs Salem Fairview Village Pa 19409
 Anesthesio Childrens Po Box 7780 4046 Philadelphia Pa 19182-0000
 Anesthesiology Assoc Ppp St. Chris Hosp Erie Ave. At Front Street Philadelphia Pa 19134
 Anesthesiology Associates Po Box 6026 Southeastern Pa 19398
 Anesthesiology Consultants 70 Lincoln Way E Jeannette Pa 15644
 Anestis Thomas C 102 Cedar Lane Houston Pa 15342
 Ang Assoc 5004 Lenker St Mechanicsburg Pa 17055
 Ang Kheng 124 Glencoe Road Upper Darby Pa 19082
 Angel Annette V Po Box 1478 Monroeville Pa 15146
 Angel D Po Box 311 Colonial Metals Co Columbia Pa 17512-0311
 Angela D Kozacheck Joseph Kozacheck 707 Seybert St Rear Hazleton Pa 18201-3315
 Angela Kasa S-1 1700 Street Rd Warrington Pa 18976
 Angela M Eicher Pc 661 Blossom Hill Lane Dallastown Pa 17313
 Angela Masoni Db Juanita 619 E Gay St W Chstr Pa 19380
 Angela Ringo 139 E Cottage Ave Millersville Pa 17551
 Angeles Williana 924 North 2nd St Harrisburg Pa 17102
 Angeli Victoria 536 W Grece St Old Forge Pa 18518
 Angelillo D 1221 Wayne Street Reading Pa 19601
 Angelilo T A 1221 Wayne Street Reading Pa 19601
 Angelina Christine M Poa 2201 West Chester Pike B1 Bromall Pa 19008
 Angeline Linda L 438 Coolspring St Uniontown Pa 15401-4576
 Angelista Helen 1502 Reed St Philadelphia Pa 19146
 Angelista Nicholas J 1502 Reed St Philadelphia Pa 19146
 Angelito Fancisco S 352 W. Main Street Apt. #2 Norristown Pa 19401
 Angelle Am 5929 Mccallum St Estate of Philadelphia Pa 19144
 Angello Steven 420 W Cunningham St Butler Pa 16001
 Angelo & Reber Inc 205 Sunbury St Minersville Pa 17954
 Angelo Annarella 5227 Clarwin Ave Fl 1 Pittsburgh Pa 15229
 Angelo Brothers Company C/O Barton A Pasternak 12401 Mcnulty Road Philadelphia Pa 19154
 Angelo Claudette 1205 Wyoming Avenue Forty Fort Pa 18704-4101
 Angelo Dennis 97 Rich Hill Est Cheswick Pa 15024
 Angelo Estelio 112 E Beaver Ave Apt 5 State College Pa 16801-0000
 Angelo Iafra/Denton Aqstn. 317 Thomson Park Dr. Cranberry Township Pa 16066
 Angelo John 7020 Beaver Dam Rd Levittown Pa 19057
 Angelo Josephine M Apt 3a 1734 Mt Vernon St Philadelphia Pa 19130-3322
 Angelo Mabel D Sherwood Oaks 100 Norman Dr Mars Pa 16046-8203
 Angelo Maria D 1620 S Iseminger St Philadelphia Pa 19148-1011
 Angelo Tarsi Scholarship Fund 383 Demaria Dr Easton Pa 18040-7937
 Angeloni Joseph 50 Electric St Peckville Pa 18452
 Angelos Pizza 3301 Sweetbriar Pl Bensalem Pa 19020-7803
 Angelozzi Mary 2431 S 9th St Philadelphia Pa 19148-3715
 Angelucci Louis Anthony 4365 Edgemont Street Philadelphia Pa 19137
 Angely Kathleen 4107 Centennial Sta Warminster Pa 18974
 Angenent Tilse D 205 College Ave Swarthmore Pa 19081-1408
 Angerman George J 10 Landover Dr Coatesville Pa 19320-1363
 Anghelis John K 249 S 10th St Philadelphia Pa 19107
 Anghelis John K 249 S 10th Street Philadelphia Pa 19107
 Angielski Sylvia J Po Box 416 White Haven Pa 18661-0416
 Angle Beth A 4016 Garrett Rd Drexel Hill Pa 19026-5125
 Angle James 3715 Freemansburg Ave Easton Pa 18045-5110
 Angle Katherine K 130 North Gevert Drive Charleston Sc 29412
 Angle Kathryn R 240 Upper Lakeview Dr E Stroudsburg Pa 18301-9713
 Angley Dolores 508 Poplar Drive Bellefonte Pa 16823
 Angner Anna 623 E Rosalie Philadelphia Pa 00000-0000
 Angolo Joy 3401 Ramsgate Lane Lancaster Pa 17603
 Angove Dorothy J 3111 Fairway Ave Bristol Pa 19007-1803
 Angstadt Earl F 835 N 2nd St Reading Pa 19601-2501
 Angstadt Gary 660 Ne 78th St Apt 101 Miami Fl 33138
 Angstadt Ronald L Po Box 5 Spinnerstown Pa 18968
 Angud Ernesto E 1805 S 16th St Philadelphia Pa 19145-0000
 Anheisser Mary B 3529 N Marshall St Philadelphia Pa 19140-4405
 Anicola Leonard 1246 Maple Street Bethlehem Pa 18018
 Anim Francis 411 Stony Way Norristown Pa 19403
 Anin Albert A 340 N Aiken Pittsburgh Pa 15206
 Anis Manail A 117 S Chester Rd Apt #408 Swarthmore Pa 19081
 Anisko Natalia 37 Revere Road Drexel Hill Pa 19026
 Anita F Smith 1600 Susan Lane Mechanicsburg Pa 17055-4974
 Ankeny Flora L 460 E Church Ln Philadelphia Pa 19144-5873
 Ankeny Nelle 55 Charles St Uniontown Pa 15401-4210
 Ankney Bruce 107 N Thompson Ln N Huntingdon Pa 15642
 Ankney Richard A 1343 Glenside Ave Downingtown Pa 19335-3748
 Ankney Robert J 72 N Fairview St Lock Haven Pa 17745-2437
 Ankrom Michael J 1137 Brush Run Rd Washington Pa 15301-7127
 Anm Restaurant Inc 146 Main St New Milford Pa 18834-2112
 Anmuth Stuart L 620 S American St Philadelphia Pa 19147
 Ann Marie Brojack 801 Price St Dickson City Pa 18519-1451
 Ann Sally J Bayne Warrendale Rd Baden Pa 15005
 Anna 655 Barclay Ave Morrisville Pa 19067
 Anna Atty 1102 Emilio St Apt 156 Johnstown Pa 15904
 Anna D Smith Trust P O Box 95 Morrisville Pa 19067
 Anna Lois A 1942 N Center St Ebensburg Pa 15931-5801
 Anna M Lutheran Rev Trust U/A/D 07/31/87 1202 Village Dr Stroudsburg Pa 18360-0000
 Anna Matulevich 1442 College Ave Dunmore Pa 18509-1517
 Anna Paul F 1942 N Center St Ebensburg Pa 15931-5801
 Anna Stillwagon 318 Railroad Ave Ambler Pa 19002-5722
 Annable Glenn 410 W. Johnson Highway Apt. B Conshohocken Pa 19428
 Annable Glenn 410 W. Johnson Highway Apt. B Philadelphia Pa 19151
 An-Na'im Abdullahi A 1322 Ozkan Street Mclean Va 22101
 Annals Int Med 190n Independence Mall West Philadelphia Pa 19106
 Annan J Scott 118 Wenger Ave P O Box 430 Silverdale Pa 18962-0430
 Annarumo Deborah L 614 Chestnut St New Castle Pa 16101
 Anne Fitzgerald E 4735 Penn St Philadelphia Pa 19124-5822
 Anne Frances Ricks 1610 Meadowlark Road Wyomissing Pa 19610
 Anne Hayes 233 Weymouth Drive Lebanon Pa 17042
 Anne M Scott 507 Tulip Ln King of Prussia Pa 19406-1823
 Anne Piskorski L 4232 Amherst Rd Erie Pa 16506
 Anneman Esther 406 Grace St Scranton Pa 18518
 Annese Stella C/O Joseph Annese 47 Cottage Av 1st Lancaster Pa 17602-3211
 Annese Stella M 47 Cottage Av 1st Lancaster Pa 17602-3211
 Annesley Flanagan Etc & Ascs 100 E Lancaster Ave Ste 256 Wynnewood Pa 19096
 Annett John H Box 141 Cranberry Pa 16319-0141
 Annette Friedland Harold Deed of Tst Box 62 Fbo Marc Sharon Allen Gladwyne Pa 19035
 Annex Pharmacy Inc 30 E Beau St Washington Pa 15301
 Annie Darcy V 111 Saint Laurence Rd Upper Darby Pa 19082
 Annie M Sieber 905 W Whitehall Rd State College Pa 16801
 Annis Ilene A 41 East Centennial Drive Medford Nj 8055
 Annuity & Usa Ing 1475 Dunwoody Drive West Chester Pa 19380
 Annunziata Agnes 4004 Dexter Avenue Erie Pa 16504
 Annunziata Michael R 2780 Milano Drive Easton Pa 18040
 Annunziata Ralph 4004 Dexter Avenue Erie Pa 16504
 Annunziato L 823 Shavertown Rd Boothwyn Pa 19061-1103
 Anolik Staven L 701 Fifth St Beaver Pa 15009
 Anosike Godson 212 E North Street Bethlehem Pa 18018
 Anouti Tito 216 S 11th St Phila Pa 19107-5501
 Ansar Group Inc 26 Yarmouth Lane Media Pa 19063-4334
 Ansel James 213 Fort Washington Ave Fort Washington Pa 19034
 Ansel Laura L 621 Haws Ave Norristown Pa 19403
 Ansel Pamela 213 Fort Washington Ave Fort Washington Pa 19034
 Ansell Linda S 129 Pittsburgh St Scottsdale Pa 15683-1732
 Anselmi Georgina 3200 Bensalem Blvd Apt 205 Bensalem Pa 19020
 Anselmo Harry R 2188 Homer St Philadelphia Pa 19138-1934
 Anselmo Robert 210 Locust St 27c Philadelphia Pa 19106
 Anselmo William 1242 E Washington St New Castle Pa 16101-4414
 Anson Emma J 62 Burnside Avenue Norristown Pa 19403
 Anspach Robert S 110 Cemetery Rd Nottinghamham Pa 19362-0000
 Anstadt Grant Green St Muncy Pa 00000-0000
 Anstead Helen C 1206 11th Ave Altoona Pa 16601-0000
 Anstett Lea T 357 E South St Wilkes-Barre Pa 18702-6314
 Ansuya M Desai Psp 1139 Club House Rd Gladwyne Pa 19035
 Antal Jacob G Iii 118 Burnside Ave Norristown Pa 19403-2637
 Antal John 118 Burnside Ave Norristown Pa 19403-2637
 Antanaitis Eileen 1822 Carey Way Pittsburgh Pa 15203-1804
 Antar Judy 1255 Drummers Ln Suite 300 Wayne Pa 19087
 Antc Ira Ua 03/07/02 Bristol Pa 19907-0000
 Antepartum Assessment Ct 1 Medical Center Blvd Chester Pa 19013-3902
 Antes Florence 232 Pringle St Kingston Pa 18704-2719
 Anthem Casualty Ins 8910 Purdue Road Indianapolis In 46268
 Anthem Casualty Ins. Attn: S.Camwell 1811 Old Homestead Lane/Greenfield Cntr Lancaster Pa 17605
 Anthony & Sons Builders Inc Ste 115 3070 Bristol Pike Bensalem Pa 19020-5364
 Anthony and Frances 225 West Main St West Newton Pa 15089
 Anthony Autumn 8499 Fort Mccord Rd Chambersburg Pa 17201
 Anthony Ciliberto 2074 E. Pacific Street Philadelphia Pa 19134
 Anthony Clara M 727 Savannah Ave Wilkinsburg Pa 15221-3403
 Anthony David J Jr 484 Celandine Dr Allentown Pa 18104
 Anthony Doris Center City Apts 70 S Pine Street #815 Hazleton Pa 18201-0000
 Anthony Emma E 110 Winston Way Oxford Pa 19363-2419
 Anthony Esther J 1001 Signal Hill Lane Lancaster Pa 17601-1548
 Anthony Gertrude W 1141 Brackenridge Brackenridge Pa 15014
 Anthony Gomo 10276 Sharp Rd Waterford Pa 16441
 Anthony H Chambers Atty At Law Po Box 343 Bradford Pa 16701-0343
 Anthony Howard 112 Township Line Rd Jenkintown Pa 19046-3529
 Anthony Idean N Popular St Dallastown Pa 17313-9999
 Anthony James Robert 218 Commonwealth Ave Duquesne Pa 15110
 Anthony Jason E 551 W Cunningham St # 2 Butler Pa 16001-5446
 Anthony Jennifer 2307 Forest Hills Dr Harrisburg Pa 17112
 Anthony Jessica M 1037 Liberty St Meadville Pa 16335
 Anthony John E 3033 W 6th St Chester Pa 19013-1705
 Anthony Jolene K 222 Eagle Mill Rd Butler Pa 16001-8729
 Anthony Joseph 110 Oak Ave Aston Pa 19014
 Anthony L Conrad Res Trust 2 Radnor Corporate Ctr Ste 400 Radnor Pa 19087
 Anthony Lorraine L 717 N 12th St Allentown Pa 18102-1308
 Anthony M Iannarelli Residuary Trust Wengreyn Hughan & Co Pittsburgh Pa 15220-0000
 Anthony M Laurence Engelman's Auto Body 306 Penn Ave 1f West Reading Pa 19611-1144
 Anthony Margaret 120 N Texas Ave Atlantic City Nj 8401
 Anthony Margaret 120 N Texas Ave Atlantic City Nj 8401
 Anthony Mariam Box 66 Dravosburg Pa 15034-0000
 Anthony Mark A 306 Laurel Moors Dr Exton Pa 19341-3029
 Anthony Marlene A 306 Laurel Moors Dr Exton Pa 19341-3029
 Anthony Marshall 812 Prospect Street Brackenridge Pa 14014
 Anthony Mary Po Box 186 Hatboro Pa 19040-0186

Anthony Michael T Sr Hc 1 Box 231 5 Greeley Pa 18425-9720
 Anthony Nicholas 101 Yesu Dr Scranton Pa 18505-0000
 Anthony Paul R 616 Sandy St Norristown Pa 19401-5117
 Anthony R Durante Irrev Tst Attn D B Slack Ttee Trust Dtd 4 6 99 First Union National Bank Philadelphia Pa 19109
 Anthony Ray G Box 66 Dravosburg Pa 15034-0000
 Anthony Scarpine 4111 Winterborn Ave Pittsburgh Pa 15207
 Anthony Stanton 1036 Tyson Avenue Abington Pa 19001
 Anthony Steven 1624 Womwath Philadelphia Pa 19124
 Anthony Susan Babette 4735 Penn St Philadelphia Pa 19124-5822
 Anthony Teresa C 517 Siloam Rd Chambersburg Pa 17201
 Anthony Theresa M 8020 Westmoreland Ave Swissvale Pa 15218-1748
 Anthony Tucker 95 Alexander Spring Roak Suite 2 Carlisle Pa 17013
 Anthony Virginia Friel 112 Township Line Rd Jenkintown Pa 19046
 Anthony Wallace B 1001 Signal Hill Lane Lancaster Pa 17601-1548
 Anthony Warren L 425 Kuntz St Apt 317 Slatington Pa 18080-1857
 Anthonyanna Guiffre 1672 Pine Rdg Eushkill Pa 18324
 Anti Discrimination Commission 1219 Dakota St Farrell Pa 16121-1203
 Antietam Neurology 120 N 7th St Chambersburg Pa 17268
 Antigua & Barbuda Disaster Relief Fund Po Box 14233 Philadelphia Pa 19138-0233
 Antigua La Senda 711 N. 8th St Allentown Pa 18102
 Antique Barn 2847 Lincoln Hwy E Ronks Pa 17572
 Antoine Kimone 409 W 8th St Bethlehem Pa 18015
 Antol Ashley Royce 718 Park Avenue Ellwood City Pa 16117
 Antol Helen 297 Chickory Hl Vintondale Pa 15961
 Antolick Stephen 3032 North Second Street Whitehall Pa 18052
 Antolik Lena 900 Goretti Ave Girard Pa 16417
 Antolik Lena M 900 Goretti Avenue Girard Pa 16417
 Anton Craig 1508 E Montgomery Ave Phila Pa 19125-2708
 Anton James L 1510 E Montgomery Ave Philadelphia Pa 19125-2708
 Anton Mark 146 Truman Dr Fairless Hills Pa 19030-0000
 Anton Martha A 9 Arch Ln Levittown Pa 19055-1221
 Antonacci Caitlin Kormin Suites Hotel 2001 Hamilton Street #812 Philadelphia Pa 19130-4201
 Antonacci M Daryl Kormin Suites Hotel 2001 Hamilton Street #812 Philadelphia Pa 19130-4201
 Antonelli Rocco T 518 W Moyamensing Ave Philadelphia Pa 19148-3229
 Antonelli Ronald J Jr 324 Darby Rd Havertown Pa 19083-4635
 Antonette Verna Ann 52 Glenmore Ave Pittsburgh Pa 15229-1828
 Antonia Maria Lee 510 W Norwegian St Apt 207 Pottsville Pa 17901-2851
 Antoniaci Frank 620 Campbell Street Scranton Pa 18505-3404
 Antoniaci Jane S 620 Campbell Street Scranton Pa 18505-3404
 Antonietta James E 312 4th St Medonald Pa 15057-1160
 Antonik Danuta 130 Keystone Ave. Morrisville Pa 19067
 Antonino Gary P 1035 Boyce Road Suite 210 Pittsburgh Pa 15241
 Antonio Botticelli Inc 9867 Bustleton Ave Philadelphia Pa 19115-2611
 Antonio Hwltd Plkrd-San 800 Cranberry Wds- Cranberry Twp Pa 16066-0000
 Antonio John 1500 Locust St # 3113 Philadelphia Pa 19102
 Antonio Origlio Inc. 3000 Meeting House Road Philadelphia Pa 19154
 Antonio Reginato 437 Churchill Drive Berwyn Pa Berwyn Pa 19312
 Antonlioli Leo C/O Getty Station 62 Blue Valley Drive Bangor Pa 18013-1502
 Antonios Cafe Inc Po Box 563 Norristown Pa 19404
 Antonios Ristorante & Pizzeria Inc Burnridge S/C 2111 W Ridge Pike Norristown Pa 19403-3005
 Antonogianni George 154 Copley Rd Upper Darby Pa 19082
 Antonopoulos E I 662 Artwood Dr Philadelphia Pa 19115-2807
 Antonowich Christopher R 1700 Butler Pike Apt 38a Conshohocken Pa 19428
 Antonucci Dorothy 1603 Butter Rd Lancaster Pa 17601-5020
 Antonucci John 916 5th Ave Fl 6 Pittsburgh Pa 15219-4702
 Antonucci Judith 324 3rd St Oakmont Pa 15139-2112
 Antonucci Margie H 916 5th Ave Fl 6 Pittsburgh Pa 15219-4702
 Antonuccio N P Iii 1206 2nd Ave Brockway Pa 15824-1008
 Antos Janet L 6470 Lamor Rd Hermitage Pa 16148
 Antos Ronald E 6470 Lamor Rd Hermitage Pa 16148
 Antosh Bernadette 133 Spring St Wilkes-Barre Pa 18702
 Antuna Wanda 3105 N Palethorp St Philadelphia Pa 19133-3928
 Antz Refrigeration 325 E Washington Street Shenandoah Pa 17976
 Antzoulatos Harry E 7250 Walnut St Apt D129 Upper Darby Pa 19082
 Anusiewicz Blanche 95 E Carey St Plains Pa 18705
 Anuskiewicz Paul J 227 Clearfield St Bethlehem Pa 18017-0000
 Anvi Associates 625 Ridge Pike Ste D Conshohocken Pa 19428
 Anvil Rent A Car 6176 Hamilton Blvd Westcoast Pa 18106
 Anyaech Jude 9000 Babcock Blvd. Pittsburgh Pa 15237
 Anychieh Nonyelu 4605 Chester Ave Apt A108 Philadelphia Pa 19143-3632
 Anzaldo Frank C Po Box 765 Havertown Pa 19083-0765
 Anzalone Alexandra 3675 Cayuga Lane York Pa 17402
 Anzalone Anthony A. 2445 Huntsville Rd Shavertown Pa 18708
 Anzalone Anthony A. 2445 Huntsville Road Shavertown Pa 18708
 Anzalone William F Atty 22 E Union St Ste 200 Wilkes-Barre Pa 18701
 Anzelone Tim 152 Denny Road Valencia Pa 16059
 Ao Asif Continuing Education Ao North America Paoli Pa 19301-1262
 Ao Asif Continuing Education Ao North America 1690 Russell Road Paoli Pa 19301-1262
 Aok Auto Body 1330 Washington Ave Stackhouse Wendy Philadelphia Pa 19147
 Aoker Thomas A 1605 N Cedar Crest Blvd Ste 60 Allentown Pa 19103
 Aon Consulting Inc 625 Liberty Ave 10 Fl Cng Tower Pittsburgh Pa 15222
 Aon Direct Group In 4870 Street Road Trevose Pa 19049
 Aon Select Inc. 110 Gibraltar Road Suite 116 Horsham Pa 19044
 Aon Service Corp Po Box 16 Winston Salem Nc 27102
 Aon Service Corp Attn L Banks Tax Dept 2nd Floo Po Box 16 Winston Salem Nc 27102
 Aop Judicial Programs Dept Aop 5001 Louise Drive Mechanicsburg Pa 17055
 Aoyama Masaru 401 Amberson Avenue Apt. #150 Pittsburgh Pa 15232
 Ap Intl Business Machines Corp Box 360091 Pittsburgh Pa 15250-0091
 Apaliski Alexander Rr 1 Box 16 Harveys Lake Pa 18618
 Apaliski Laurene Rr 1 Box 16 Harveys Lake Pa 18618
 Apnel Stephen 443 Fifth Street Whitehall Pa 18052
 Apoc Medical Systems Inc 3508 Market St Philadelphia Pa 19104-3311
 Apex Financing Inc C/O Guy H Tober Po Box 21434 Lehigh Valley Pa 18002-1434
 Apex Physical Therapy Po Box 820838 Philadelphia Pa 19182-0838
 Apex Site Management 555 North Lane Ste 6138 Conshohocken Pa 19428
 Apex Software Corp 4516 Henry St Ste 202 Pittsburgh Pa 15213
 Apex Waste Services P O Box 157 Dunmore Pa 18512
 Apfl Alexis G 922 Eddystone Ave Eddystone Pa 19022
 Appar Charles W 4611 Naples St Philadelphia Pa 19124-3120
 Appar Harold Shiloh Manor Apt 101 223 Thomas Bright Ave Easton Pa 18042
 Appar Sally A 301 N 9th St College Hill Pa 18042
 Api 108 Fairfield Drive Barto Pa 19584
 Apln Llc 1209 Orange St Wilmington De 19801-1120
 Apm Community Health Centers 3263 N Front Street Philadelphia Pa 19140
 Apogee Inc Attn Jane Stanton 1018 W 9th Ave Suite 202 King of Prussia Pa 19406-0000
 Apolnario German 2452 West Toronto Street Philadelphia Pa 19132-0000
 Apolinario Fernando Hc 1 Box 354a Lakeville Pa 18438-9733
 Apollo Cafe Ltd 4550 Mcknight Rd Ste 208 Pittsburgh Pa 15237-3162
 Apollo Enterprises Inc Po Box 4739 San Dimas Ca 91773-4739
 Apollo Financial Corporation 3893 Adler Place Bethlehem Pa 18017
 Apollon Inc 25 McIntosh Rd Sewell NJ 8080
 Apollon Rebecca B 5526 Howe St Pittsburgh Pa 15232
 Apolonar Alan 1094 Overlook Drive Pottstown Pa 19464
 Aponiewicz Gina 408 Morton Ave Ridley Park Pa 19078
 Aponik Rita 2726 E Thompson St Philadelphia Pa 19134-4735
 Aponte David 5415 Horrocks St Philadelphia Pa 19124-0000
 Aponte Edwin R 1218 Robeson St Reading Pa 19604-0000
 Aponte Geryalyn Renae 5415 Horrocks St Philadelphia Pa 19124-1119
 Aponte Mary 401 S Cedar St Lititz Pa 17543
 Aporian Anna 2602 S 73rd St Fl 1 Philadelphia Pa 19153-2214
 Apostolescu Silviu P 100 Mawco Dr Monroeville Pa 15146-4655
 Apostolis Mike 419 39th St Beaver Falls Pa 15010-3325
 Apothecom Associates Llc Ste 300 1010 Stoney Hill Rd Yardley Pa 19067
 Appalachian Health Care Hr Soc 2000 Cambridge Ave. The Highlands At Wyomissing Wyomissing Pa 19610
 Apparel Affiliates Inc Att Arthur T Mcmanus Treasurer Route 663 Quakertown Pa 18951
 Appel Gladys I 539 1st Ave Bethlehem Pa 18018-5547
 Appel John W Md 3300 Darby Rd Apt 6213 Haverford Pa 19041
 Appel Joshua A 2804 Colony Drive Apt G14 Audubon Pa 19403
 Appel Lisa J 1907 Valley Dr West Chester Pa 19382
 Appel Margaret M 163 Stewart Ave Pittsburgh Pa 15227-1923
 Appel Virginia K 45 Sceneridge Ave Pittsburgh Pa 15227-2724
 Appel William C Jr 3315 Tudor St Philadelphia Pa 19136-3810
 Apple Chevrolet 927 N. Hartley St. York Pa 17404-2866
 Apple Hill Vasculara 25 Monument Rd S105 York Pa 17403
 Apple Honda 2108 S Queen St York Pa 17403
 Applebaum Florence K 220 W Rittenhouse Sq Apt 22a Philadelphia Pa 19103
 Applebees 12 Colonnade Way State College Pa 16803
 Appleby Joan M 1 Llewellyn Highwayrd Pottsville Pa 17901
 Appleby Lynn F 350 Swope Rd Bethel Pa 19507
 Applegat Adelina 1935 S 23rd St Philadelphia Pa 19145-2703
 Applegate Adelina 1935 S 23 Rd St Philadelphia Pa 19145
 Applegate Bessie 119 Iron St Berwick Pa 18603-4623
 Applegate Helen J 270 E Main St Nanticoke Pa 18634
 Applegate Jeanne Louise 520 Center St Kennet Sq Pa 19348-3250
 Applegate Kristoph 1011 George St A2m Easton Pa 18040
 Applegate Richard B Po Box 714 Gwynedd Vly Pa 19437-0714
 Appleman Megan C/O Leanne Segada 2 Meadow Ave Danville Pa 17821-8576
 Appleton Brenda S 121 Elderberry Ln Julian Pa 16844-8441
 Appleton Jack 5228 Florence Ave Philadelphia Pa 19143-4202
 Appliance Store Inc Profit Sharing Plan 6555 Penn Ave Pittsburgh Pa 15206-4407
 Appliances Unlimited Inc Po Box 4116 Reading Pa 19606
 Applied Concepts 100 Rudolph Lane Gibsonsia Pa 15044
 Applied Cutting Concepts 2818 B Pennsylvania Ave W Warren Pa 16365-0000
 Applied Physics International Inc Bldg 2 10 Crawford Cty Ind Park Meadville Pa 16335
 Apra Suite 209 414 Plaza Dr Westmont Il 60559-1265
 Apria Healthcare Inc Lower New England 0583 Po Box 827462 Philadelphia Pa 19182-0000
 April Josephine 212 Parker St Chester Pa 19013-3826
 April Robert 2631 Glenchester Drive Wexford Pa 15090
 Apt Pittsburgh 601 Wood Street 4th Floor Pittsburgh Pa 15222
 Aptake Robert 179 Sandy Shore Dr Mt. Bethel Pa 18343
 Apts Belvedere 711 N 2nd St Apt 6 Harrisburg Pa 17102
 Apts Carriage Hill 2098 Butler Pike Plymouth Mtng Pa 19462-0000
 Apwu Local 824 4th Ave Ford City Pa 16226-9998
 Aqua Realty Corp C/O Berenson & Co Llp 135 W 50th St New York Ny 10020-1201
 Aquah Affiong Po Box 13152 Philadelphia Pa 19101
 Aquarium Pharmaceuticals F'bo: Lori M Voehringer 189 Diamond Street Sellersville Pa 18960
 Aquarius Communicati 680 E Reeceville Rd Coatesville Pa 19320
 Aqueduct Inc 22 Falls Tullytown Rd Levittown Pa 19054-2405
 Aquila Erica 560 Beck Circle Harrisburg Pa 17111
 Aquila System Inc Po Box 572 Hatboro Pa 19040-0572
 Aquilante David M 40 Beechwood Ave Malvern Pa 19355
 Aquilante Justin P 564 Woodside Ave Berwyn Pa 19312
 Aquilina Charles J Md 571 Wyoming Avenue Kingston Pa 18704
 Aquilino Jesus Apt 1 1153 E 4th St Bethlehem Pa 18015
 Aquillia Jamie 220 Broad St Honesdale Pa 18431
 Aquino Alec Joseph 356 Ohio River Blvd Apt 3 Sewickley Pa 15143-1335
 Aquino Angelina 7239 Brous Ave Philadelphia Pa 19149
 Aquino Gertrude 603 Beech Dr Trafford Pa 15085
 Aquino Mariano 220 Lehman St Apt 1 Lebanon Pa 17046
 Aquino Phyllis 835 Ellsworth St Philadelphia Pa 19147-5126
 Ara Enterprises Inc 2017 North Sixth Street Harrisburg Pa 17105
 Ara Mark Business Diane Mcbride Po Box 8018 Philadelph Pa 19101-0000
 Araco Alex 809 Dickinson St Philadelphia Pa 19147
 Aragon Miguel A 452 Miltimore St Reading Pa 19601
 Arahova Communications Inc 5 West Third St Brenda Burdick Coudersport Pa 16915
 Arai Takeo 4350 Northern Pike Ste 268e Monroeville Pa 15146-2808
 Araki Takako 158 Aspen Rd Yardley Pa 19067-5733
 Aramingo Health Care Center 2401 E Tioga St Philadelphia Pa 19134
 Arandia Olga 400 Franklin St. Apt#109 West Reading Pa 19611-1203
 Aranowicz Jean I 4343 10th Ave Temple Pa 19560-1820
 Aranowski Stanley 623 Courtview Dr Greensburg Pa 15601
 Arashinko Paul 422 Beckman Dr Mckeesport Pa 15132
 Arastu Naem H 3901 Locust Walk Box 654 Philadelphia Pa 19104

Aratex Svc Inc Attn Melvin M Mahoney 1101 Market Street 30th Floor Philadelphia Pa 19107-0000

Aravabhumi Srinivas 213 Hazeltine Cir Blue Bell Pa 19422-3261

Aravabhumi Subhasini 213 Hazeltine Cir Blue Bell Pa 19422-3261

Aravena Arnold 4304 Conashaugh Lake Milford Pa 18337-9362

Aravena Ernesto 172 Roberta Dr Munhall Pa 15120

Araya Bernardo A 6125 Castor Avenue Philadelphia Pa 19149

Arbach Catherine M 642 C Ave Trevoise Pa 19047-0000

Arbach Richard M 642 C Ave Trevoise Pa 19047-0000

Arbogast Betty 1700 Rhine St Pittsburgh Pa 15212-3749

Arbogast Richard E 630 Canal Rd Womelsdorf Pa 19567

Arbogast Ronald A 502 Welsh Road Ambler Pa 19002-2223

Arbor Cap Fund Attn Sei Investment Co P O Box 11001 Oaks Pa 19456-1100

Arbor Hill Associates C/O Steve Katz 120 Cheston Lane Ambler Pa 19022

Arbor Holdings Llc 325 Chestnut St 1010 Constitution Pl Philadelphia Pa 19106

Arbor Inc 107 E Main St Norristown Pa 19401

Arborcon Inc 9572 Perry Hwy Pittsburgh Pa 15237-5546

Arbys Mansfield Bus 15 15 South End Mansfield Pa 16933

Arc of Luzerne Co 480 Pierce St Ste 320 Kingston Pa 18704-5512

Arc 59 N Main St Wilkes-Barre Pa 18701-2604

Arcadia Alexander J Po Box 166 Douglassville Pa 19518-0166

Arcadia Antonio 1165 1/2 Ridge Ave Johnstown Pa 15901-2425

Arcadia Cleaners 1409 Chester Pike West Chester Pa 19382-6519

Arcadia Estates Llc 630 W Main St Lansdale Pa 19446

Arcadia Financial Po Box 112 Goose Hollow Road Ulster Pa 18850

Arcadia Po Box 112 Goose Hollow Rd Ulster Pa 18850

Arcamone David 101 N Lexington Ave Havertown Pa 19083-5003

Arcano Adela 418 W Berks St Philadelphia Pa 19122-2221

Arcap 850 Ridge Ave. Pittsburgh Pa 15212

Arcarese Marc A 213 Liberty St West Pittston Pa 18643

Arce Armindo 2861 N. Mascher St Philadelphia Pa 19133

Arce Aron B 418 W Windsor St Reading Pa 19601

Arce Pedro Jr 6411 Dorcas St Philadelphia Pa 19111-5403

Arch John G 311 Kittanning Pike Pittsburgh Pa 15215-1117

Archacki Irene E 4330 Ridge Rd Trainer Pa 19061

Archacki Matthew L 4330 Ridge Rd Trainer Pa 19061

Archangel Carmen J 316 Springdale Ave Winterville Oh 43953

Archbald Anastasia 1300 Cecil B Moore 413s Philadelphia Pa 19122

Archbold K J 317 W Main Street Ext Youngsville Pa 16371

Archdeacon Daniel J Monticello Twin Oaks Pa 19014

Archer Awuah 1945 W Montgomery Avenue Philadelphia Pa 19121

Archer Colleen M 21 Peacemaker Dr Parkersburg Pa 19365

Archer Foundation C/O Leon H Sullivan Inc 615 Chestnut St Philadelphia Pa 19106-4404

Archer Scott 1822 Willow Ave Bristol Pa 19007-6732

Archer Todd 130 Shell St Harrisburg Pa 17109-3729

Archery Francine Lot 91 Whitetail Rd Henryville Pa 18332

Archery Fred Lot 91 Whitetail Rd Henryville Pa 18332

Archev Chester H 736 N 40th St Philadelphia Pa 19104-1636

Archibald Christine Estate of Apt 702 810 Wood Pittsburgh Pa 15221

Archibald George W 114 S Cedar Hollow Rd Paoli Pa 19301-1828

Archibald Julia E 157 W Wyneva St Philadelphia Pa 19144-3652

Archibald K 1 Hillcrest Ave Apt 709 Morrisville Pa 19067-1158

Archibald Miriam 3141 N 13th St Philadelphia Pa 19133-1304

Archibong Henry 617 N 20th Street Philadelphia Pa 19146

Archie Barbara 4815 Carlisle St Philadelphia Pa 19141

Archie Barbara 4815 N Carlisle St Philadelphia Pa 19141

Archie Claudia S 408 Speakman Ave Farrell Pa 16121

Architectual Woodworking 197 Turkey Knob Rd Carmichaels Pa 15320

Arciniega Adriana D 1200 Dutilh Rd Pa Pa 16066

Arco Coal Sales P.O. Box 642545 Pittsburgh Pa 15264-2545

Arco Redevelopme 2320 South Broad St Philadelphia Pa 19145

Arctic Coolers Inc 135 A Gaither Drive Mt Laurel Nj 80541700

Arcuri Jim 204 Stallion Lane Schwenksville Pa 19473-1855

Arcuri Karen E 181 Morningside Dr Elverson Pa 19520

Arcuri Peter A 2613 W Girard Ave Phila Pa 19130

Arcuri Peter A 2613 West Girard Avenue Philadelphia Pa 19130-0000

Ardea Consulting 440 Hillside Ave Morrisville Pa 19007

Ardekani Mohammed A 138 Belmont Dr Boothwyn Pa 19061

Ardiere Margie 16 Main St Apt 1 Lawrenceville Pa 16929-9462

Ardisson Dorothy 104 Gable Road Mars Pa 16066

Ardmore Methodist Preschool Pt 200 Argyle Rd Ardmore Pa 19083

Ardoline Carrie M 1122 Wyoming Ave Exeter Pa 18643

Ardoline Dennis M 241 Union St Nanticoke Pa 18634

Ardolino Yolanda 838 N Sheridan Ave Pittsburgh Pa 15206-2211

Ardor Scribendi Ltd Ste 1410 130 S 9th St Philadelphia Pa 19107

Ardron Elise J 3910 Howland St Philadelphia Pa 19124-0000

Arduini Mary L 817 E 43rd St Erie Pa 16504-3109

Area Greater Philadelph 143 N 9th St Philadelphia Pa 19107

Area Ii Headquarters Pennsylvania State University University Park Pa 16802-3896

Areas Guillermo C/O Xavier Areas 7449 Southwest Ct Miami Fl 33193

Arehart Brenda 267 Chestnut Street Mifflinburg Pa 17844

Arehart Ruth K 5494 Ridge Rd Elizabethtown Pa 17022-8621

Arellano Bertin 336 Lincoln Hwy Ap#3 Coatesville Pa 19320

Arellano Roberto Avila 18 Copperfield Circle Lititz Pa 17543

Arendas Andrew Sr 2316 Pope St Greensburg Pa 15601-0000

Arends Wayne K 1028 Chartiers Ave Pittsburgh Pa 15220-4848

Arensberg Conrad C M Box 752 Harrisburg Pa 17108-0752

Arentz Joseph 1549 Taneytown Road Gettysburg Pa 17325

Arentz Kay M Rr 3 Box 1188 Mifflintown Pa 17059-9791

Areshev Sergei M Scholnaia St 5 Apt# 55 1600 Market St Fl 34 Phila Pa 19103

Arevalo Ruben 700 N. 64th Street Ambler Pa 19002

Argenbright Lena H 3750 Clarendon Rd Apt 204 Phila Pa 19114-1935

Argenio & Radzwilka 901 Wyoming Ave Pittston Pa 18643

Argentina Greg 3316 Friendship St Philadelphia Pa 19149-1618

Argento John 1414 Woodbourne Ave Pittsburgh Pa 15226-2428

Argiro John R Jr 7 Hill Crest Dr Rd New Castle Pa 16102

Argonot 1 Presidential Blvd Ste 21 Bala Cynwyd Pa 19004

Argumedo Victoria 8898 North Ct-304 Allison Park Pa 15101-2731

Argyle Group Inc 1618 E Pleasant Valley Altoona Pa 16602

Argyropoulos M 2829 Lititz Pike Lancaster Pa 17601

Arias B Po Box 1235 117 Main St Conyngham Pa 18219

Arias Hiram E 50 S 2nd Street Easton Pa 18042

Arias Miguel 733 Washigton St Allentown Pa 18102

Arias S 2065 South Fountain St 2 Allentown Pa 18103

Ariawan Imade 4155 William Penn Hwy # 10 Monroeville Pa 15146-2601

Ariel Laboratories 855 Crowe Rd Crowe Industrial Park East Stroudsburg Pa 18301

Arielle Ponder M 1209 Honan St Chester Pa 19013

Ariens Credit Corporation Nc1 021 02 20 401 N Tryon St Charlotte Nc 28255-0001

Arif Hatim Mukhef 1st Flr 1707 Griffith St Philadelphia Pa 19111

Arin 3635 Concorde Parkway Suite 200 Chantilly Va 20151

Arinsberg Rose 1509 Widener Pl Philadelphia Pa 19141-1813

Arizemendi Francisco 33 Chester Ave Coatesville Pa 19320

Arizona Premium Finance Co 12406 N 32nd St Suite 110 Po Box 30190 Phoenix Az 85046-0190

Arjay Wireless Inc of Pa 8504 Germantown Ave Arjay Tlem Cingular Wirel Philadel-phia Pa 19118

Arkatova Zhanna 3338 Richlien Rd Apt A-6 Bensalem Pa 19020

Arkema Inc 2000 Market St Philadelphia Pa 19103

Arker Laverna Dolores 1224 Stock St Pittsburgh 7 Pa 15207-2262

Arkins Vincent P 619 Firzwater St #C Philadelphia Pa 19147

Arkon Martha 1135 S 60th St. Philadelphia Pa 19143

Arlington Orthopedic Clinic In Po Box 6507 Harrisburg Pa 17112

Arlotti Brothers Cleaners Inc 306 Freeport Rd Pittsburgh Pa 15238

Arlotti Jos Estate of Ex P.O. Box 156 Bradford Woods Pa 15015

Arlov Eli 6205 Tusca Rd Industry Pa 15052-0000

Armandi Jennie C 2736 E County Line Rd Ardmore Pa 19003-2032

Armani Shari A 520 Lincoln Av Carnegie Pa 15106-3929

Armanini Michael 883 Treasure Lk Du Bois Pa 15801

Armaro Carmello 21 Orchard Dr Quarryville Pa 17566

Armbrister Clarence D 6440 Overbrook Avenue Philadelphia Pa 19151-0000

Armbruster Clara E 1634 Ludlow St Philadelphia Pa 19103

Armbruster John M 331 Devonshire Apt A 12 Pittsburgh Pa 15213

Armen Agnes C 2825 Frink St Scranton Pa 18504-1001

Armendariz Nerea 5815 Fifth Avenue #4 Pittsburgh Pa 15232

Arment Catherine 22 E 13th St Darby Pa 00000-0000

Arment Richard E Jr 2105 New Danville Pk Lancaster Pa 17603

Armenta Maricruz Rr 2 Box 717c Rt 934 3 Fl Annville Pa 17003

Armenti Loren S 40 Lloyd Ave Ste 100 Malvern Pa 19355-3091

Armento Enrico 1306 Tasker St Philadelphia Pa 19148-1021

Armento Helen P 1306 Tasker St Philadelphia Pa 19148-1021

Armer Marvin G Jr 1005 Leona Ave Coatesville Pa 19320-1830

Armes Clyde T Po Box 265 Glen Mills Pa 19342

Arminavage Albert W 1132 Wayne Ave Lansdale Pa 19446

Armington Judith M 34 Bonsall Ave Aldan Pa 19018

Armistead Henry T 523 E Durham St Philadelphia Pa 19119-1225

Armistead Richard Rr 4 Glen Mills Pa 19342-9804

Armistead Richard S 4 Orchard Lane Glen Mills Pa 19342

Armistead Richard S 7 Broomall Ln Glen Mills Pa 19342-1733

Armitage Joanne Gilbert Rd Rr 1 Box 370 Effort Pa 18330-9802

Armitage John E Jr 2502 Gilbert Rd Effort Pa 18330-9345

Armong County Ymca Gymnastics Team 305 Ridge Road Worthington Pa 16262

Armour Alvine 168 W Lehman Ave Hatboro Pa 19040-3959

Armour James 548 W Bulter St Mercer Pa 16137-0000

Armstead Encie 206 N Plum St Media Pa 19063

Armstead Jenelle 1338 Edgehill Rd Darby Pa 19023-1324

Armstead Paul Allen 149 East Middle Gettysburg Pa 17325-1918

Armstrong Anna 350 So Main St Doylestown Pa 18901

Armstrong Anna 8580 Verrel Rd Box 207 Philadelphia Pa 19111

Armstrong Atlantic State Bookstore 11935 Abercorn Street Savannah Ga 31419-1997

Armstrong Betty D 6140 N 17th St Philadelphia Pa 19141-0000

Armstrong Bruce 16th & Mary Avenue Pittsburgh Pa 15215-0000

Armstrong Catherine M 100 S Shadeland Apt 321 Drexel Hill Pa 19026-2044

Armstrong Christine 3218 Plumstead Ave Drexel Hill Pa 19026-2112

Armstrong Daniel R 569 E Tabor Rd Apt A Philadelphia Pa 19120-2635

Armstrong Dorothy 1749 Powder Mill Rd York Pa 17403-4957

Armstrong Edna S Cottage 312 Buck Hill Falls Pa 18323

Armstrong Ernie 1021 Market Street Po Box 746 Marcus Hook Pa 19061

Armstrong Ethel L 1929 Sterling Pl Lancaster Pa 17601-3849

Armstrong Garner 1440 Ritner Street Viola Degen Philadelphia Pa 19145

Armstrong Gary 2365 W County Warrington Pa 18976

Armstrong Gregory 3312 Tilden St Philadelphia Pa 19129

Armstrong Henry L 6512 Saybrook Ave Phila Pa 19142-2212

Armstrong Irene E 2615 So Bonnafon Philadelphia Pa 19142-2717

Armstrong James Mckay Po Box 259 Stahlstown Pa 15687

Armstrong Jarvis 432 Montgomery Ave Apt 202 Haverford Pa 19041-0000

Armstrong Jodie L 2365 W County Warrington Pa 18976

Armstrong Katherine D 500 Sandy Bank Rd Apt 208 Media Pa 19063-1312

Armstrong Kelley Susan H 2405 Raleigh Dr Lancaster Pa 17601-2951

Armstrong Kyle 47 W Hanover St Apt 4 Gettysburg Pa 17325

Armstrong Laser Technology Inc 108 Kountz Lane Freeport Pa 16229-1724

Armstrong Peter J 4664 Tremont Ave Trevoise Pa 19053-6652

Armstrong Raymond E 402 Virginia Avenue Butler Pa 16001-0000

Armstrong Ronald D 1749 Powder Mill Rd York Pa 17403-4957

Armstrong Ronald L Po Box 212 Emporium Pa 15834-0212

Armstrong Ronnie 431 Elm St 3rd Fl Reading Pa 19601

Armstrong Sargent Gr 405 East Allens Lane Philadelphia Pa 19119-1104

Armstrong Sean 307 Evergreen Road Horsham Pa 19044-0000

Armstrong Shawn A. 234 Westwood Avenue Masontown Pa 15461

Armstrong Stephanie 1731 Second Ave Apt 2 Rn New York Ny 10128

Armstrong Terry 163 Maple Ave Holmes Pa 19043-1410

Armstrong Theresa L 1934 E Wensley St Philadelphia Pa 19134

Armstrong West Suzan M 7 Twin Rivers Drive East Windsor Nj 8520

Armstrong West Suzan M 7 Twin Rivers Drive East Windsor Nj 8520

Armstrong William E 64 Wildwood Ave E Lansdowne Pa 19050-2633

Armstrong William S Jr 1811 Montrose St Philadelphia Pa 19146-2626

Arnao Eileen A 2049 Faversham Way York Pa 17402-7529

Arnao Eileen A 2090 Linglestown Rd Ste 201 Harrisburg Pa 17110

Arnao Brooke A 1148 Czubowicz Rd Lake Ariel Pa 18436

Arno Construction Inc 1033 Gill Hall Rd Jefferson Hls Pa 15025-3315

Arndt Bessie H Bldg 26 654 Cedar Hills Rd Allentown Pa 18103

Arndt Grace H 48 S Penn St York Pa 17404-3856

Arndt Helen L 556 N 3rd St Emmaus Pa 18049

Arndt James 6a Riverside Drive Reading Pa 19605

Arndt Lisa J Rr 1 Box 15 Hershey Pa 17033-0000
 Arndt Margaret E 12 Pajill Dr Marietta Pa 17547
 Arndt Matthew 111 Fifth Ave Pt 304 Pittsburgh Pa 15222
 Arndt Noel 107 S Front St Schuykl Havn Pa 17972-8807
 Arndts John 4224 N 8th St Philadelphia Pa 19140-2213
 Arndts Kathleen 4224 N 8th St Philadelphia Pa 19140-2213
 Arnell Ina M Ua 09/21/76 101 Glen Dr Doylestown Pa 18901-2929
 Arnell Ina U-A 09-21-76 200 Veterans Ln 719 Doylestown Pa 18901-3456
 Arner Helen M 238 W Abbott St Lansford Pa 18232-1801
 Arner Shawn N 723 Ross Ave Ford City Pa 16226-1426
 Arnett Brett K 54 High Saddle Lane Allentown Pa 18104
 Arnhold Harry W 5005 Zuck Road Lot #118 Erie Pa 16506
 Arnhold Joan Clara 6240 N Gratz St Philadelphia Pa 19141-1422
 Arno Michael J 19 Wyndmere Way Willow Street Pa 17584-0000
 Arnold Albert J Jr 515 Frost Hollow Rd Easton Pa 18040
 Arnold Angela L 1722 San Gabriel Dr York Pa 17402-1813
 Arnold Arthur A Jr 18 Catherine St Etna Pa 15223-1802
 Arnold August F 522 E North Ave Allegheny Pa 15212-4878
 Arnold Beatrice E 1221 Bailey St Harrisburg Pa 17103-2213
 Arnold Beverly 104 S 13th Street Harrisburg Pa 17104
 Arnold Charles 2541 Myrtlewood St Philadelphia Pa 19132
 Arnold Claudette M Estate of 112 West Odgen Street Girardville Pa 17935
 Arnold Cynthia 1103 Village Road Orwigsburg Pa 17961
 Arnold Dale M 1331 Sheep Hill Road Pottstown Pa 19464-7349
 Arnold Dana 315 Mckee Way Monessen Pa 15062
 Arnold Distribution Inc 1010 W Cheltenham Ave Philadelphia Pa 19126-2314
 Arnold Donald E 3625 N Progress Ave Harrisburg Pa 17110
 Arnold Dorothy 133 E Edison Ave New Castle Pa 16101-2365
 Arnold Edna B W 221 Hutchinson Avenue Canonsburg Pa 15317
 Arnold Genevieve S 55 Mares Hill Rd Ivoryton Ct 06442-126
 Arnold Genevieve S Cust 55 Mares Hill Rd Ivoryton Ct 06442-126
 Arnold Hazel E 658 Wallace Dr Wayne Pa 19087-1912
 Arnold Industries C/O: Sedgwick Cms 1801 Market St 10 Penn Center Philadelphia Pa 19103
 Arnold Jake Robert 55 Mares Hill Rd Ivoryton Ct 06442-1262
 Arnold John F Jr 102 North 7th St Apt C Columbia Pa 17512
 Arnold Louis 2833 N 6th St Philadelphia Pa 19133-2715
 Arnold Martha H 176 Parkway Blvd York Pa 17404-2751
 Arnold Meghan 514 Shoemaker Ave Jenkintown Pa 19046
 Arnold Rahman West Village 3901 Conshohocken Ave Philadelphia Pa 19131
 Arnold Ralph E 221 Hutchinson Avenue Canonsburg Pa 15317
 Arnold Raymond W 1331 Sheep Hill Road Pottstown Pa 19464-7349
 Arnold Richard 964 4th Ave New Kensington Pa 15068-6410
 Arnold Robert 5 N Sherman St Apt 306 Wilkes-Barre Pa 18702
 Arnold Sarah 55 Mares Hill Rd Ivoryton Ct 06442-1262
 Arnold Volunteer Ambulance 600 Drey St Arnold Pa 15068-4318
 Arnold Walter G 3 Cambria Ct Pittsburgh Pa 15206-3112
 Arnone Gerald J 1501 Cherry Ln Macungie Pa 18062-9474
 Arnoni Clementine 1109 Blakely Street Jessup Pa 18434-1702
 Arocho Jillian L 22 Green Acres Lebanon Pa 17046
 Arocho Manolo 22 Green Acres Lebanon Pa 17046
 Arogundade Adelagun O 1539 Walnut Street Philadelphia Pa 19150
 Arokiasamy A J St John Bosco Rectory Conyngham Pa 18219
 Aronchick Judith M 524 Mercer Road Merion Pa 19066
 Aronchick Lesley 20 Hawthorne Ln Clifton Heights Pa 19018
 Aronchick Sara A Cust 524 Mercer Road Merion Pa 19066
 Aronow Herbert Cardiovasc Div 9 Founders 3400 Spruce Street Philadelphia Pa 19104-0000
 Aronson Irwin W 3043 Green St Harrisburg Pa 17110-1235
 Arora Smita 400 Turnpike St Bus Ofc Susquehanna Pa 18847-0000
 Arovits David P 1804 Timothy Dr West Mifflin Pa 15122
 Arozarena Allen M 220 Penn Street East Stroudsburg Pa 18301
 Arozarena Jodiann 220 Penn Street East Stroudsburg Pa 18301
 Arpke Gina 36 Colonial Terr Springfield NJ 7081
 Arquilla Bennie 47 Thomas Pl Levittown Pa 19057-3819
 Arra Robert 2108 Wimbledon Way Blackwood NJ 8012
 Arriaza Elida 143 E Wyoming Ave Philadelphia Pa 19140
 Arrich Edward T Sr 1394 Savage Rd Salisburg Pa 15558-2519
 Arrietta Jose Po Box 16750 Coraopolis Pa 15108
 Arrigo Miriam 606 8th St Charleroi Pa 15022-1810
 Arrington Donna 3714 Kingwood Square Baltimore Md 21215
 Arrington James H Iii 12128 Aster Rd Phila Pa 19154
 Arrington Laura N 5219 Columbus St Pitt Pa 15224-1113
 Arrington Vivian E Po Box 28195 Philadelphia Pa 19131-8195
 Arrlrlngton Eric M 4119f Fawn Dr Ive Harrisburg Pa 17112
 Arrovo Felix 611 Fourth Street Lancaster Pa 17603
 Arrow Corporation 9111 Roosevelt Blvd Philadelphia Pa 19114
 Arrow International Inc Lock Box 8500 S9060 Philadelphia Pa 19178-9060
 Arrowhead Emergency S I Po Box 13098 Philadelphia Pa 19101-0000
 Arrowhead James L 1581 Coldsmith Rd Shippensburg Pa 17257-9294
 Arrowpoint Homeowners Assoc P O Box 405 Lancaster Pa 17602
 Arroyo Juan 1905 E Ontario Philadelphia Pa 19134-2005
 Ars Holdings Inc One Oxford Center 301 Grant St Suite 3050 Pittsburgh Pa 15219-0000
 Arsalidou Christina 327 1/2 W Main St Apt A Clarion Pa 16214-1052
 Arsenault Raymond 223 S Pennsylvania Ave Sayre Pa 18840
 Arsenberger Grace M Po Box 161 Mill Run Pa 15464-0161
 Arsenidze Elvardi 323 Prospect Ave Bethlehem Pa 18018-5611
 Arst Susan Scheller 3730 Canterbury Rd Bethlehem Pa 18017-0000
 Arslan Ben 4201 Levick St Fl 2 Phila Pa 19135
 Art & Johns Printing Inc 5138 Walnut Street Philadelphia Pa 19139
 Art Attack Graphics Group 6390 West Ridge Road Erie Pa 16506
 Art Force 101 E Back Mt. Rd. Mansfield Pa 16933
 Artavia Alexander C 71 Letchworth Ave Apt 3 Yardley Pa 19067
 Artavia Alexander C 71 Letchworth Dr Apt 3 Yardley Pa 19067
 Arteaga Jennie 721 S Wayne St Kennett Square Pa 19348
 Arter Yarra 4838 Mossfield Court Pittsburgh Pa 15224
 Arters Elizabeth 102 N 9th Ave Coatesville Pa 19320-3311
 Arters John K 8 Stonetown Rd Birdsboro Pa 19508-9400
 Artful Dodger Beef & Ale House Joseph Misanes 400-02 South 2nd Street Philadelphia Pa 19147-0000
 Arthur & Linda Deist 846 Beaver Grade Road Moon Township Pa 15108
 Arthur Allexion Llc 10th Fl 1700 Sansom St Philadelphia Pa 19103-5218
 Arthur Bogert M.D. 1980 Butler Pike Conshohocken Pa 19428
 Arthur D Hunger Jr 3019 N George St York Pa 17402
 Arthur G Thorp 5376 Wingohocking Heights Philadelphia Pa 19144
 Arthur George T 111 Church Ln Pittsburgh Pa 15238-1009
 Arthur Grace F 123 Shearer Rd New Kensington Pa 15068
 Arthur J Macdowell Jr 190 Lothrop St Pittsburgh Pa 15213
 Arthur Lois W 1311 N Frazier St Philadelphia Pa 19131-4126
 Arthur Richard M 204 Valley Stream Lane Chesterbrook Pa 19087-5854
 Arthur Satzberg 1807 North St Philadelphia Pa 19130
 Arthur Stowe J Po Box 740 Wilkes-Barre Pa 18703-0000
 Arthur William J 374 Mckee Place Apt 1 Pittsburgh Pa 15213-3909
 Artiachi Susan C 11755 Piccadilly Circle Allentown Pa 18103
 Artiaga Daniel G 724 Chestnut Lane Easton Pa 18045
 Artieri Nicholas 35 W Jackson St York Pa 17403-2212
 Artis April 130 Roberta Jean Ave Littlestown Pa 17340
 Artman Mary M 287 River Landing River Landing Freeport Freeport Pa 16229
 Arts Rising Sun M * 5139 Frisch Dr Pittsburgh Pa 15227
 Artsma Mary E 4 Spencer Rd Dallas Pa 18612
 Artz Douglas 2051 W 23rd St Erie Pa 16502
 Artz Patricia J 42 E Pine St Apt 4 Cleona Pa 17042--232
 Artzberger Jeannine 325 Clarence St Pittsburgh Pa 15211
 Artzberger Joseph 325 Clarence St Pittsburgh Pa 15211
 Artzberger Loriann 2360 Little Sewickley Creek Rd Sewickley Pa 15143-0000
 Artzberger Robert L 2360 Little Sewickley Creek Rd Sewickley Pa 15143-0000
 Arumugarajah Kanagasabathy 10 West King Street Littlestown Pa 17340
 Aruso Joseph Po Box 1325 Marshals Creek Pa 18335
 Arvest Insurance Inc 1401 Hollywood Pkwy York Pa 17403-0000
 Arvidson Christine M 805 Sherbrook Ct Wexford Pa 15090-8376
 Arwe Charles 550 Geneva Ave Phila Pa 19120-2626
 Arx Jared Von 2100 Delancey St Philadelphia Pa 19103
 Arya Rajat 4026 Sansom St Phila Pa 19104-3022
 Arzate Gabriel Antonio 516 E Roosevelt Blvd Philadelphia Pa 19120-0000
 Arzt Rita M 4329 N Sixth St Philadelphia Pa 19140
 As Bensalem P 333 N Oxford Valley Rd Fairless Hills Pa 19030-0000
 Asam Gertrude V 5 Briarcrest Dr Wallingford Pa 19086-6710
 Asap Courier Corporation 25 Stevens Ave West Lawn Pa 19609
 Asap Paving and Maintenance 1307 Oxford Valley Levittown Pa 19057-0000
 Asaro Sheri 33 Pleasant St 2nd Floor Gloucester Pa 19305
 Asbert Joseph 24 Christian Philadelphia Pa 19147
 Asc Crdvsclr D Medical College of Pa 3300 Henry Av Phila Pa 19129
 Asc New Castle Anesthesia Patient Robert F Dovidio Po Box 491 Jeannette Pa 15644-0491
 Asc of Bucks Gastroenterology 205 Newtown Road Ste 104 Warminster Pa 18974
 Asciani John Rr1 Box 221a Terrace Ave Harding Pa 18643
 Ascencion Pascula 1012 Green Street Norristown Pa 19401
 Ascend Solutions International Inc 1011 Lisa Ct Conshohocken Pa 19428
 Ascensus Insurance Services 4250 Crums Mill Road Harrisburg Pa 17112
 Ascher Danielle 505 Wellesley Rd Philadelphia Pa 19119
 Aschmann Eileen 4240 N Bodine St Philadelphia Pa 19140-2618
 Aschoff John E Pension Plan Admin 605 Ave K Matamoras Pa 18336
 Ascom Hasler Mailing Inc Po Box 3808 Milford Ct 06460-8708
 Asfarin Kenneth 424 Saybrook Rd Villanova Pa 19085-1720
 Asgari 2810 Dekalb Pike Norristown Pa 19401
 Asgari Maryann 287 Deer Run Dr Mountaintop Pa 18707
 Ash David 5613 Holly Ave Harvey Cedars NJ 8008
 Ash Edward G 728 N 3rd St Pottsville Pa 17901
 Ash Helen W 251 E Broad Street Bethlehem Pa 18018-0000
 Ash Jamie L 3131 State Hill Rd Sinking Spg Pa 19608-9666
 Ash Margaret 6012 Kingsessing Ave Philadelphia Pa 19142-2425
 Ash Ronn 3250 Chamounix Dr Philadelphia Pa 19131
 Ashbaugh Daisy C/O Tammy Gabler 186 Tippecanoe Rd Knox Pa 16232-4652
 Ashburn Alfred A 1010 12th Street #811 Altoona Pa 16601-3453
 Ashburn Mary 3635 N Marshall St Philadelphia Pa 19140-4414
 Ashburner Jane P Rr 4 Dallas Pa 18612-0000
 Ashby Korenyi Both Med Group Po Box 8538 227 Ashby Long Med Group Phila Pa 19171
 Ashcom Helen V 253 Iron St Johnstown Pa 15906 Johnstown Pa 60000
 Ashcroft Kimberly A 157 Main St Terre Hill Pa 17581
 Ashe Cameron 722 Wisteria Ave Apt F7 Pittsburgh Pa 15228
 Ashe Mary Kathleen 6805 Front River Drive Pittsburgh Pa 15225
 Ashe Michael Dr 6805 Front River Drive Pittsburgh Pa 15225
 Ashe Michelle 2110 Johnston Drive 5 Bethlehem Pa 18020
 Ashenfalder Amy 724 Pembroke Rd Bethlehem Pa 18018
 Ashenfelter H Curtis Jr 3900 Chestnut St Apt 819 Philadelphia Pa 19104-3123
 Ashland Ctr Ste 5 701 Ashland Ave Advo Inc Folcroft Pa 19032
 Ashland Emergency Services Po Box 189 Landsville Pa 17538
 Ashland Inc 1101 New Ford Road Morrisville Pa 19067
 Ashley Blair Surran 1326 Sky Ridge Dr Upper St Clair Pa 15241-0000
 Ashley Chevcadgeo 206 Willow Ave Honesdale Pa 18431
 Ashley Insurance Agency Inc 5520 Wayne Ave Philadelphia Pa 19144
 Ashley Jerome R 1329 Lombard St Apt 209 Phila Pa 19147
 Ashley Tracey 700 Salem Rd Trlr 9 Eiters Pa 17319-9538
 Ashliman Magdalena 217 Paul St Pittsburgh Pa 15211-2331
 Ashlock Nellie 5721 Willows Ave Philadelphia Pa 19143
 Ashman Martha E 608 Mineral Ave Scranton Pa 18509
 Ashmore Mildred T 41 W Endfield Rd Fstrvl Trowse Pa 19053-2342
 Ashnault Dorothy M 8010 Pine Rd Philadelphia Pa 19111-1809
 Ashong Samuel N 10 Grove St Easton Pa 18045-5249
 Ashton Chris J 2105 Saw Mill Run Blvd # 4 Pittsburgh Pa 15210-4049
 Ashton Gertrude E 4148 Levick St Philadelphia Pa 19135
 Ashton Robert W 422 W Hortter St Greene Philadelphia Pa 19119
 Ashton Technology Group 1900 Market St Philadelphia Pa 19103
 Ashton Verna L 2826 Winding Way Bethlehem Pa 18017
 Ashurst Tracy 1113 Penn Ave Hollsopple Pa 15935
 Ashway Jeremiah N 1017 Pleasant Hill Road Fleetwood Pa 19522
 Ashwood Suzanne 31 N Mary St Lancaster Pa 17603
 Ashworth James H 8179 Ohio River Blvd Pittsburgh Pa 15202-1565
 Asi De Insurance Pro Gram Po Box 8668 Philadelphia Pa 19101
 Asi Po Box 8668 Philadelphia Pa 19101
 Asiamia Kafui 89 S State Rd 32 Upper Darby Pa 19082
 Asimos David L 300 Old Kennett Pike Chadds Ford Pa 19317

- Askar F 1143 Norwalk Road Philadelphia Pa 19115
 Askari Morad 120 Ruskin Ave Apt 402 Pittsburgh Pa 15213-0000
 Askea Mary 100 Witmer Rd Horsham Pa 19044
 Askey Ms Eula 5260 Centre Ave Apt 205 Pittsburgh Pa 15232-1315
 Askey Dorothea Hyde 449 Ohio Ave Clairton Pa 15025-2321
 Askin Karen D 626 Carl Ave New Kensington Pa 15068-4824
 Askins Krista M P O Box 84 Albion Pa 16401-0084
 Aslanes Bessie Box 782 New Castle Pa 16103
 Aslanes Charles William Po Box 782 New Castle Pa 16103-0782
 Aslanes Speer Box 782 New Castle Pa 16103
 Aslanes Spero A Po Box 782 New Castle Pa 16103-0782
 Asloundji Ahmed 40 Glendale Rd Upper Darby Pa 19082
 Asm Corporation Box 110 Ardmore Pa 19003
 Asman Jacob A 55 Oley View Po Box 377 Oley Pa 19547
 Asman James J 1275 Holstein Court Blue Bell Pa 19422-1945
 Asman Kathleen 1275 Holstein Court Blue Bell Pa 19422-1945
 Asme Carnegie Mellon University Pittsburgh Pa 15213
 Asmerom Tarik 226 S 46th Philadelphia Pa 19139-4508
 Asmus Eleanor R 534 5th St Beaver Pa 15009-1926
 Asmn Med Arts Bldg Ste 200 Pittsburgh Pa 15213-2582
 Asociacion De Puertorriques Po Box 25029 Philadelphia Pa 19147
 Asokkumar Suther 8110 Verree Road Apt 204 Philadelphia Pa 19111
 Asp Glass Attn Hollie 1200 Brodhead Rd Aliquippa Pa 15001
 Aspe Chapter 41 1540 Chestnut St Po Box 99 Emmaus Pa 18049-0000
 Aspen Hardwood Flooring Inc 210 Carter Dr Suite 5a West Chester Pa 19382
 Aspen Insurance Agency 6009 Emilee Road Levittown Pa 19057
 Aspen Maintenance Company Inc 3102 Treeline Dr Murrysville Pa 15668-1568
 Asper Maureen A 1065 Zeigler Rd Wellsville Pa 17365
 Asper Maureen A 1065 Zeigler Road Wellsville Pa 17365
 Asper Steven L 1065 Zeigler Road Wellsville Pa 17365
 Aspery Deborah D C/O Home of Hairstyling 2200 E State St Sharon Pa 16148-2760
 Aspetti Juan H 240 W. Beidler Rd King of Prussia Pa 19406
 Aspinwall George F 208 2nd St Milford Pa 18337-1338
 Aspite Jerome P 43 Sienna Ci Warmminster Pa 18974-1788
 Asplundi Tree E 708 Blairmill Road Unk Willowgrove Pa 19090
 Aspp Richard Hall 669 E Main Street New Holland Pa 17557
 Aspray William F 116 Hood Rd. Greenville Sc 29611-1126
 Asquith Sabrina 1308 Rose Rd Abington Pa 19001
 Assalone Jennifer M 110 Main St Brookville Pa 15825--121
 Asselin Maurice A 4861 Curly Hill Rd Doylestown Pa 189019727
 Assessment Systems I P O Box 1140 Philadelphia Pa 19105-1140
 Asset Trade.Com Asset Trade.Com 525 Rightes Ferry Road Bala Cynwyd Pa 19004
 Assimos Angel P C/O John S Manos Pc 1420 Walnut St Ste 80 Philadelphia Pa 19102-4017
 Assn Drug Informatio P O Box 827192 Philadelphia Pa 19182-7192
 Assoc American Medical Co 2450 N Street Nw Washington Dc 20037
 Assoc Bill Gray Subaru Volvo Inc C/O Debbie Stonemark 207 Braun Dr Memurray Pa 15317-2663
 Assoc C/O Joan Kelly-Kincade 1934 5th Ave Beaver Falls Pa 15010-3920
 Assoc For Clinical Pas 1549 Clairmont Rd Ste 103 Decatur Ga 30033-4635
 Assoc In Plastic Surgery 1 Medical Center Cmc Suite 53 Upland Pa 19013-0000
 Assoc of Amer Rhodes Scholars Attn Jack B Justice Esq C/O White and Williams 1234 Market St Philadelphia Pa 19107-3721
 Assoc of Occupational Health Prof Po Box 630284 Baltimore Md 21236-0284
 Association of Clinical Re Po Box 60290 Lamand Riggs Station Washington Dc 20011
 Associ Lanco Therapy Dba Byers/Basciano Phys. Lancaster Pa 17603
 Associated Cr 739 Hamilton Mall Allentown Pa 18101
 Associated Cumberlan 1440 Concheter Highway Boothwyn Pa 19061
 Associated Doctors S Po Box 3013 Langhorne Pa 19047
 Associated Eye Physicians & Surgeon 1501 Locust St Pittsburgh Pa 15219-5128
 Associated Home Maintenance 456 E Beaver Ave State College Pa 16801-5653
 Associated Links C/O Ernest Crump 623 N 54th St Philadelphia Pa 19131-5017
 Associated Materials Inc 3773 State Rd Cuyahoga Falls Oh 44223
 Associated Medical Spec 290 South Hampton Rd Philadelphia Pa 19115
 Associated Professional Services Inc Po Box 145 Robert J Hartfield Jr Chadds Ford Pa 19317-0145
 Associated Realty Co Inc 680 Anderson Drive Foster Plaza X Pittsburgh Pa 15220
 Associated Student Activities Activities 240 Hub-Robeson U.P. Pa 16802
 Associated Surgeons Po Box 90362 Pittsburgh Pa 15224
 Associated Whlse Inc Po Box 1928 York Pa 17405
 Associates 340 Market St Kingston Pa 18704-5434
 Associates 961 S Main St Chambersburg Pa 17201-3269
 Associates Consumer Dis 1100 W Pittsburgh St Greensburg Pa 15601
 Associates Eye Phys. & Surgery. 102 Broadway Avenue Carnegie Pa 15106
 Associates First Capital Corp 1187 Thorn Run Rd Ext Ste 600 Coraopolis Pa 15108
 Associates In Cardio Vascular P O Box 566 Plymouth Mtng Pa 19462-0566
 Associates In Quality 4416 Penn Ave Pittsburgh Pa 15224-1312
 Associates P 69 South Main Street Yardley Pa 19067
 Associates Pc 1800 Jfk Blvd. 14th Floor Phila Pa 19103-7421
 Association Agency I P O Box 211 Hellertown Pa 18055
 Association Agency P O Box 211 Hellertown Pa 18055
 Association of American Medical Colleges Attn: Accounts Receivable 2450 N Street Nw Washington Dc 20037-1126
 Association of American P Po Box 507 Iowa City Ia 52244-0507
 Association of Legal Writing Directors Attn: Ann Kringel University of Pennsylvania 3400 Chestnut Street Philadelphia Pa 19104
 Association of Nigerians In Western Pa Po Box 3833 Pittsburgh Pa 15230
 Association of Osteopathic 142 East Ontario Street Chicago Il 60611
 Association of Specialty Physicians 78 Tusca Road Beaver Pa 15009
 Association Reading Education 550 Court Street Reading Pa 19601
 Association Research Libr Po Box 531 Annapolis Jct Md 20701-0531
 Association Research Libraries P.O. Box 531 Annapolis Junction Md 20701-0531
 Assunta T Michalski By Ada Jean Mic 2501 Middletown Rd Pittsburgh Pa 15205
 Assur Courtney E 54 Hassart St Apt C4 New Brunswick NJ 8901
 Assured Electric Inc 707 Brooke Ave Morton Pa 19070
 Astakhov Pavel 5830 Elwood St Apt 24 Pittsburgh Pa 15232-2519
 Astakhova Svetlana 5830 Elwood St Apt 24 Pittsburgh Pa 15232-2519
 Astea International 455 Business Center Dr Horsham Pa 19044
 Aster Andrew D 2901 City Place West Blvd Dallas Tx 75204
 Astheimer C Gordon 224 Rosedale Dr Pottstown Pa 19464-4946
 Astheimer Naomi L 224 Rosedale Dr Pottstown Pa 19464-4946
 Asthma and Allergy Care of Lewisburg P 2824 Old Turnpike Road Lewisburg Pa 17837-0000
 Asti Louis Jr 200 Saddle Court Freedom Pa 15042
 Astolfi Albert 3131 Meetinghouse Road Apt B1 Boothwyn Pa 19061
 Astolfi Albert 4932 Demaio Dr Brookhaven Pa 19015-1104
 Astolfi Danette 540 Montclair Avenue Bethlehem Pa 18015
 Aston Brian 50 W Walnut St Marietta Pa 17547
 Aston Emily 1109 South Pleasant Valley #821 Austin Tx 78741
 Aston Kixx Girls Soccer Team 38 Mary Dr Aston Pa 19014
 Aston Lloyd E 7 West Park Avenue Myerstown Pa 17067
 Aston Raymond 2700 Clearview Rd York Pa 17402
 Aston Raymond 2700 Clearview Road York Pa 17402
 Astorino Susan 448 Blackberry Dr Monroeville Pa 15146-1047
 Astradyne C Inc 801 Arch St Philadelphia Pa 19107-2445
 Astrasoft Design 215 W Church Road 3rd Floor Conshohocken Pa 19428
 Astrazeneca 725 Chesterbrook Blvd Attn D3n Wayne Pa 19087
 Astrazeneca Lp 307 International Cir Hunt Valley Md 20103
 Astrazeneca Lp P.O. Box 75183 Charlotte Nc 28275
 Astro Sylvia C/O Richard B Astro Executor 582 Brighton Way Phoenixville Pa 19460-0000
 Asturino Lorraine A 106 Cobb Ave Pittsburgh Pa 15205-2004
 Asw 16 S Lime St Lancaster Pa 17602
 At & T Wireless Services P O Box 129 Newark Nj 71010129
 Atack Ted R 114 Dudley Road Narberth Pa 19072
 Atanacio C Po Box 3052 Bethlehem Pa 18017-0052
 Atc 2000 Oxford Dr Ste 400 Bethel Park Pa 15102
 Atc Tenor Po Box 12500 Lancaster Pa 17605
 Atchick Bella Vitz 7952 Langdon St Philadelphia Pa 19111-2934
 Atchick Paul 7952 Langdon St Philadelphia Pa 19111-2934
 Atherholt Mary E 320 Muir Ave Hazleton Pa 18201
 Atherton Viola C 110 E Seminary St Mercersburg Pa 17236-1606
 Athletes Internation 2050 East Byberry Road Shenk Bros Sports Page Philadelphia Pa 19116
 Athletic Club 15 Perlman Drive Spring Valley Ny 10977
 Athletic Ink 1702 Red Oak Road Williamstown Nj 8094
 Athletic Sharon H Po Box 13 Sharon Hill Pa 19079-0013
 Atiba Bass 609 E 23rd St Chester Pa 19013
 Atkin Dorothy Po Box 1014 206 E Erie St Linesville Pa 16424-0000
 Atkin Stephen 376 Camp Hill Rd Ft Washington Pa 19034
 Atkins Carrie L 242 6th Ave Media Pa 19063-5965
 Atkins Eric 1140 Princeton Street Philadelphia Pa 19111
 Atkins Mae B C/O M Mullaugh 3815 One Mellon Bank Center Pittsburgh Pa 15258-0000
 Atkins Miss Shelby 1149 Princeton Ave Philadelphia Pa 19111
 Atkins Miss Shelby 530 N E 16th Street Ft Lauderdale Fl
 Atkins Rodney 1060 Ash Rd Sharon Hill Pa 19079
 Atkins Shawn 1140 Princeton Street Philadelphia Pa 19111
 Atkins Shelby E 1140 Princeton Street Philadelphia Pa 19111
 Atkins Shelby Eileen 1140 Princeton Ave Philadelphia Pa 19111
 Atkinson Adam C 1528 Kenneth Ave. Arnold Pa 15068
 Atkinson Aleaise E 502 W North St New Castle Pa 16101-6976
 Atkinson Angela 6022 Irvin St Philadelphia Pa 19139
 Atkinson Ann 1088 Wagner Ave Philadelphia Pa 19141-2907
 Atkinson Beverly J 153 Washington St Freeport Pa 16229
 Atkinson Clive 6022 Irvin St Philadelphia Pa 19139
 Atkinson Comm Health Ctr 51 North 39th Street 820 E Chestnut Street Philadelphia Pa 19104
 Atkinson Connie 449 E End Ave Beaver Pa 15009-0000
 Atkinson Emily 50 W Walnut Ln Philadelphia Pa 19144-2610
 Atkinson Ernie 1815 Jfk Blvd Apt 1412 Philadelphia Pa 19103
 Atkinson Harold 21 4 Valley Road Trexell Hill Pa 19026-5411
 Atkinson James Mr Po Box 6 Burchingham Pa 18912
 Atkinson Jessica 449 E End Ave Beaver Pa 15009-0000
 Atkinson Jon M. 150 Wilson Ave. Greensburg Pa 15601
 Atkinson Judy A Rr 2 Phoenixville Pa 19460-9802
 Atkinson Kathleen 309 N Gravity St Olyphant Pa 18447
 Atkinson Lowell M. Josephine Sunset Suites 10207 270th St. Nw Stanwood Wa 98292-7449
 Atkinson Margaret E 306 Fram St Pittsburgh Pa 15208-2229
 Atkinson Nancy 7204 Hensel Drive Morrisville Pa 19067
 Atkinson Phyllis H 1855 N Providence Rd Media Pa 19063-1827
 Atkinson Tracy 2947 Sussex Ave Pittsburgh Pa 15226-2252
 Atkinson Walter Teeters & Harvey Eleven Penn Center Philadelphia Pa 19103 2968
 Atkinson Walter C 5521 Walnut St Philadelphia Pa 19139-3922
 Atkinson William M. 1601 Chestnut St Two Liberty P Philadelphia Pa 19103
 Atlanta Bread Company 120 Woodcutter Street Exton Pa 19341
 Atlanta Chapter of 1221 Shiloh Circle Kennesaw Ga 30144
 Atlanta Select Specialty Dos 1/6-3/2/2001 Po Box 642369 Pittsburgh Pa 15264-2369
 Atlantic Adjustment Co Rd 1 Box 1900 Jonestown Pa 17038
 Atlantic Communications 3518 Willow Avenue Pittsburgh Pa 15234
 Atlantic Credit Union Loan Po Box 466 Newtown Square Pa 19073-0466
 Atlantic Cu 16 Campus Blvd 3rd Floor Newtown Square Pa 19073-0000
 Atlantic Employees Federal Credit Union Po Box 466 16 Campus Blvd Newtown Square Pa 19073
 Atlantic Insurance Agency 6311 Stenton Ave. Philadelphia Pa 19138
 Atlantic Insurance Agency 6787 Market St. Upper Darby Pa 19082
 Atlantic Mtg & 1035 Amherst St White Oak Pa 15131-1402
 Atlantic Refrigeration Eq 529 E. Thompson St Po Box 3656 Philadelphia Pa 19125-0656
 Atlantic Regional Collection A Po Box 2800 Bala Cynwyd Pa 19004-6800
 Atlantic Regional Mortgage Corp Po Box 156 Blue Bell Pa 19422
 Atlantic Skin and Cosmetic Surgery 255 W Lancaster Ave Paoli Pa 19301
 Atlantic Steel Products Co Employees Profit Sharing Tr 987 Old Eagle School Rd # 706 Wayne Pa 19087
 Atlantic Technical Services P O Box 640717 Pittsburgh Pa 15264-0000
 Atlanticunoco 5013 Butler Street Pittsburgh Pa 15201-2719
 Atlas Communications Ltd 482 Norristown Rd Attn: Frank Scardino Blue Bell Pa 19422
 Atlas Communications Po Box 7729 Philadelphia Pa 19101
 Atlas Glass Co 895 Providence Rd Scranton Pa 18508-2559
 Atlas Insurance Agency 1428 N Broad Street Philadelphia Pa 19121
 Atlas Noa 4532 Barlet Street Pittsburgh Pa 15217

Atlas Petro Inc D/B/A Myerstown Mini Market Myerstown Pa 17067
Atlas Powder Co Po Box 271 Tamaqua Pa 18252
Atlas Sales Company 503 White Birch Ct Pittsburgh Pa 15238-1323
Atm Corporation 345 Rouser Rd Coraopolis Pa 15108
Atomic Cheer Athletic Assoc 15 Stacey Dr Doylestown Pa 18901
Atop Computers Inc 10835 Bustleton Ave Philadelphia Pa 19116
Ats Acquisition Co Llc Dba Atlantic Tee 44 Apple Street Tinton Falls Nj 7724
Attain Be W 503 Felton Avenue Collingdale Pa 19023
Attanasio Mike 1212 Mockingbird Lane Springfield Pa 19400
Attenborough Henry 102 Gibson Rd Lot82 Bensalem Pa 19020
Attenborough Henry 1302 Gibson Rd Lot82 Bensalem Pa 19020
Attinger Brenda 512 Arch St Sunbury Pa 17801-2320
Attorney 1354 Pennwood Rd Philadelphia Pa 19151-2241
Attorneys Scales & 114 S Main Street Greensburg Pa 15601-3114
Atty Goldberg Meanix Muth 135 West Market Street West Chester Pa 19382
Atty Menconi 119 W Broad St Tamaqua Pa 18252-1916
Atwater Cora 1030 Fifth Ave 3rd Fl Pittsburgh Pa 15219
Atwater S David 308 Bustleton Pike Southampton Pa 18966-1669
Atwell Bonnie S 19103 Ferry Drive Meadville Pa 16335-0000
Atwell Bruce 19103 Ferry Drive Meadville Pa 16335-0000
Atwell Ryan M 3279 Red Lion Rd B Philadelphia Pa 19114
Atwood Jane A 2737 Meadow Dr Gettysburg Pa 17325-0000
Atwood Robert 865 Main Street Apt 6 Darby Pa 19023
Atwood Susan L Estate of 3220 West Liberty Ave Pgh Pa 15216
Atx Telecommunications 50 Monument Rd Suite 1 C/O Stephanie Landy Bala Cynwyd Pa 19004
Atzeni Dandrea Renee L Po Box 103 Hopwood Pa 15445-0103
Au Anesthesia Assoc Broad and Vine Streets Philadelphia Pa 19102
Au Ann 2200 Ben Franklin Pkwy North Apt N312 Philadelphia Pa 19130-0000
Au Cardiovas Dis Assc M P O Box 7780 Philadelphia Pa 19182-0001
Au Clement Md Po Box 8500 51135 Philadelphia Pa 19178-8500
Au Ecg Associates Po Box 8500-3125 Au Ecg Associates Phila Pa 19102
Au Phila Cardiology Assocs 401 City Line Ave S610 Phila Cardiology Assoc Bala Cynwyd Pa 19004
Aubel Troy 4800 S West Shore Blvd Apt 801 Tampa Fl 33611
Auber Raymond Sr 111 Marie Ave Pittsburgh Pa 15202
Aubrecht Hilda M No 3 Kenzing St N S Pittsburgh Pa 00000-0000
Aubre Joseph E C/O Eva Aubrey Box 2053 Mercer Road Butler Pa 16003
Aubrey Marcia M 7073 Carlisle Pike Lot 8 Carlisle Pa 17013
Auch Anita 3345 Cottman Ave Philadelphia Pa 19149-1603
Aucker Jeffrey S. 120 Jonquil Road Delta Pa 17314-861
Aucker Tracey C 120 Jonquil Road Delta Pa 17314-8617
Auckerman Delmar 2612 Olympia St Mc Keesport Pa 15132-5937
Auckland Sarah R 68 Akron Rd Ephrata Pa 17522
Auden Dennis T 1615 Universal Rd Pittsburgh Pa 15235-3951
Auden Karen C 1615 Universal Rd Pittsburgh Pa 15235-3951
Audenfeld Beacon Summer Camp 3301 Tasker St Philadelphia Pa 19145
Audia Group Travel Agency Inc 450 Racetrack Road Washington Pa 15301
Audience Response Systems 24 Oak Avenue Tuckahoe Ny 10707
Audio Inc Attn:Melissa Taylor Pittsburgh Pa 15213
Audio Science 1411 McClellandtown Rd McClellandtown Pa 15458
Audio Video Computer 6319 Chesterfield Lane Audio Video Computer Mechanicburg Pa 17055
Audio Web Pro Inc 837 S Ithan Ave Bryn Mawr Pa 19010
Audiological Services Inc 1038 Wayne Avenue Chambersburg Pa 17201
Audrey C H Estate of 16 Brewster St Hanover Pa 17331-2811
Audrey Eckert E 1520 Brighton Pl Pittsburgh Pa 15212-4469
Audrey Zink Realtors 113 S Market Street Elizabethtown Pa 17022
Audubon Fam Med 3301 Ridge Pike Audubon Fam Med Audubon Pa 19403
Aubon Family Medicine 3301 Ridge Pk Eagleville Pa 19403
Aubon Hollow Construction Company C/O Corrado Co 1021 Egypt Road Oaks Pa 19456
Auerbach Bruce E 7946 Rising Sun Rd Ardmore Pa 19003
Auerbach Ester 35 Cedarcroft Blvd Apt 302 Willowdale On M2r 2z Fo 00000-0000
Auerbach Mark H. 3735 Nazareth Rd Suite 301 Easton Pa 18045
Auerswald Christina Elizabeth 810 S Heffersb Street #1 Allentown Pa 18103
Auffant Onelia 2821 N B St Philadelphia Pa 19134-3326
Auffenberg Karen 192 Springmeadow Dr Pittsburgh Pa 15241-2155
Aufman George A 530 N Main St Apt 902 Butler Pa 16001
Auge Arthur 1658 N Allison St Philadelphia Pa 19131-3529
Augenstein Bonita 328 Dengler St Pittsburgh Pa 15210-2751
Aughenbaugh Richard Rr 1 Box 471 Houtzdale Pa 16651
Agusewicz Ed 84 Steam Whistle Dr Ivyland Pa 18974-1450
August Inez 400 Osborne Ave Apt D Morrisville Pa 19067
August M Gulla Funeral Home 130 E Ridge St Coaldale Pa 18218
August Saul Design Assoc Inc Pension Pl 4 Gateway Ctr # 1105 Pittsburgh Pa 15222-1223
Augustat Bruce A 1701 N 29th St Philadelphia Pa 19121-2718
Auguste Childeric 5060 F Street Philadelphia Pa 19124
Augustin Dorothy P 1624 Rockford Ave Pittsburgh Pa 15226
Augustin Frank 569 East Godfrey Ave Philadelphia Pa 19120
Augustin Jean F 3201 Adams Ct N Bensalem Pa 19020-0000
Augustin Jean F Jr 3201 Adams Ct N Bensalem Pa 19020-0000
Augustine Alba 714 Sigel St Philadelphia Pa 19148-1726
Augustine Barbara Hc 2 Box 36 Tionesta Pa 16353-9302
Augustine Chad 333 Palladium Dr Pittsburgh Pa 15218
Augustine Donovan 411 E Phila Ave Boyertown Pa 19512
Augustine Fred J Hc 2 Box 36 Tionesta Pa 16353-9302
Augustine Helen J. 120 Boggs Avenue Apartment 510 Pittsburgh Pa 15211-2069
Augustine John 914 Beech St Scranton Pa 18505
Augustine Judith 755 Hill Rd Philadelphia Pa 19128-1517
Augustine Madlyn 914 Beech St Scranton Pa 18505
Augustine Mark 2469 Wm Flynn Hwy Butler Pa 16001
Augustine Nancy J P O Box 424 East Streetsburg Pa 17520-0000
Augustitus George J 621 Walnut Street Pearsland Pa 18224
Augustyn Edward M 418 Sycamore Ave Croydon Pa 19021-6028
Auh Forbes Regional 2570 Haymaker Road Monroeville Pa 15146
Aulenbach Cory Po Box 12492 Reading Pa 19612
Aulenbach Elizabeth G 120 Bingham Rd Reading Pa 19606
Aulerich Robert E 918 Pleasant Valley Drive Apollo Pa 15613
Aulet Leonard 4243 Ormond St Philadelphia Pa 19124-4925
Auletta Kathy 410 Ramsey Rd Yardley Pa 19067
Ault Dorothy 6115 Erdrick St Philadelphia Pa 19135-3516
Ault Earle M 616 Pine St Darby Pa 19023-2423
Ault Richard L 131 S Royal St York Pa 17402-3420
Aultman Antonio W 44 Elwyn Ave Sinking Spg Pa 19608-1310
Aum Physical Therapy Pc 1209 Ward Ave West Chester Pa 19380-4200
Auments Market 1278 S Market St Elizabethtown Pa 17022
Auments Market 626 S Market St Elizabethtown Pa 17022
Aumiller Joyce E 306 Body's Neck Rd Chester Md 21619
Aungst Walter II 1603 Graham St Bethlehem Pa 18015
Aura Tech Corp 907 Pkwy View Dr Pittsburgh Pa 15205
Aurand Eloise C 795 Kames Hill Rd Columbia Pa 17512-8816
Aurand Harold J 6352 Belle Ave Lewistown Pa 17044
Aurandt Betty I 400 Country Club Rd Cresson Pa 16630-1438
Aurandt Irene A 331 22nd Ave Apt 209 Altoona Pa 16601-4274
Aurentz Robert H 319 E Weidman St Lebanon Pa 17046-3956
Auriemma Salvatrice B 3054 Mill Road Fairview Village Pa 19409
Aurila Lawrence 2014 Sidney Street Pittsburgh Pa 15203-0000
Aurilio Eloise E 742 W Moyamensing Ave Philadelphia Pa 19148-3252
Aurisano Dominic 107 Hazelwood Apts Hazleton Pa 18201
Aurora Borealis Inc 315 Franklin Ave Scranton Pa 18503
Aurora Family Network Attn: Tawny Cortese One Ppg Place Pittsburgh Pa 15222
Aus Martha Herefoss 4766 Herefoss 4766 Fo 04766-0000
Ausa Life Ins Po Box 97 Regional Claims Scranton Pa 18504-0097
Ausher John C 1930 Strawbridge Dr South Park Pa 15129-9206
Ausman Darlene 4100 Greenridge Rd Apt 1 Pittsburgh Pa 15234-1171
Ausman Robert P 4100 Greenridge Rd Apt 1 Pittsburgh Pa 15234-1171
Ausmundson Marceline N 744 Alden St Meadville Pa 16335-2354
Austin Anita 741 Waelde Ct Meadville Pa 16335-251
Austin Bernardo 3815 Folsom St Philadelphia Pa 19104
Austin Cherisse 1115 Melvin St Philadelphia Pa 19131
Austin Construction & Trucking Inc 398 Columbia Ave Reading Pa 19601
Austin Ethel M 1321 N Allison St Philadelphia Pa 19131-4227
Austin Hardware Po Box 90671 Allentown Pa 18109
Austin Joanne 1309 Patrick Henry Pl Philadelphia Pa 19122-4030
Austin John 3153 Memphis St Philadelphia Pa 19134-4425
Austin Joseph M 39 Kado St Wilkes-Barre Pa 18705-3612
Austin Lighting Products Unique Lighting Solutions Po Box 360305m Pittsburgh Pa 15251
Austin Margaret 804 Spearmen Av. Sharon Pa 16146-1959
Austin Margery 871 W Washington St Bradford Pa 16701-2638
Austin Nia E 2149 B N John Russell Circle Elkins Park Pa 19027
Austin Reed Assoc Inc Cn6 Tower Suite 370 Pittsburgh Pa 15222
Austin Robert 3672 Academy Rd Philadelphia Pa 19154-2040
Austin Sara J 1009 Sherman Ave Sharon Pa 16146
Austin Terry 4065 Brandon Road Pittsburgh Pa 15212
Austin Thea 1705 Collins Hills Jefferson Pa 15025
Austin William S 9 Fox Run Lane Newtown Square Pa 19073-0000
Austrowski Carl 217 Florien St Pittsburgh Pa 15204-1303
Austroin Shawna L 1000 Hilltop Rd Greenville Pa 16125-9283
Authority Chesterwat Attn Theodore J Pawlik Po Box 467 Chester Pa 19016
Auto Body Collision 4 Irvindale Rd Warren Pa 16365
Auto Body Connection 801 W 12th St Erie Pa 16501
Auto Club Cellular 828 Newtown Yardley Rd Newtown Pa 18940
Auto Club Life Insurance Company Suite 100 17250 Newburgh Rd Livonia Mi 48152
Auto Haus Harrisburg Attn Nicholas Reinhart 620 North Reading Rd Ephrata Pa 17522-0000
Auto Max 1 4220 Jonestown Rd Harrisburg Pa 17109-2321
Auto Tech Leasing Assoc 701 Ashland Ave Bldg 2 Bay 15 Folcroft Pa 19032
Auto Tech Services Ltd Llc C/O Rob Hohn Kennameta Po Box 231 Latrobe Pa 15650
Auto Zone Inc 7730 City Line Avnue Philadelphia Pa 19151
Autohaus Harrisburg Inc 4150 Chambers Hill Rd Harrisburg Pa 17111
Autoland International P.O. Box 512 Myerstown Pa 17067
Autolex Dealerships Inc C/O Levin & Co 1401 W Pennsylvania St Allentown Pa 18102-1036
Automatic Data Proce 1400-Monpefino Avenue Diamond Bar Ca 91765-0000
Automotive Service Repair Co Inc 1045 E Princess St Green James York Pa 17403
Automotive Specialists 2171 Bennett Road Phila Pa 19116
Atry Virginia M 5100 Lebanon Ave Apt 504 Philadelphia Pa 19131-3333
Atry William P 816 Jessup Pl Philadelphia Pa 19123
Awarther Dorothy B 3240 N Randolph St Philadelphia Pa 19140-5628
Auxiliary of Deaconess Community of Elca Community of Elcapo Po Box 432 Ardmore Pa 19003-0432
Avadanian Gregory 427 West Main Street New Holland Pa 17557
Avallone Raymond J 7041 Rutland St Philadelphia Pa 19149-1717
Avalon Fine Foods 2116 Chapel Ave Cherry Hill Nj 8002
Avant Bryant 1756 Georges Lane Philadelphia Pa 19131
Avantgarde Marketing Llc 260 Exton Square Mall All Thats Natural Exton Pa 19341
Avanti 1015 N Main Avenue Scranton Pa 18508
Avantis Pizza Express 2 W Main St Windsor Pa 17366-9693
Avarello Charles 213 Bement Avenue Staten Island Ny 10310
Avart Douglas 840 Roscommon Rd Bryn Mawr Pa 19010-1845
Avart Mark 840 Roscommon Rd Bryn Mawr Pa 19010-1845
Avart S 258 Clinton Ct. Holland Pa 18966
Avatar Financial Group Ltd 925 Harvest Drive Suite 100 Blue Bell Pa 19422
Avatar Linda 1901 Jfk Blvd Kennedy House Apt 2324 Philadelphia Pa 19103-0000
Avaya Inc Po Box 5332 New York Ny 10087
Avco 3550 W Chester Pike Newtown Square Pa 19073
Avco Finance Services 5405 Jonestown Road Harrisburg Pa 17112
Avedissian Frank 2301 Delancey Place Philadelphia Pa 19103
Avellino Peter 900 Pine Street Kylmont Pa 17834
Avello Susan Po Box 704 Morrisville Pa 19067
Avenick Estate of Joseph F 169 McKeane Street Philadelphia Pa 19148
Avenits Pharmaceuticals P 500 Arcola Road Po Box 1200 Collegeville Pa 19426-010
Avent Joseph O 2017 S 8th St Philadelphia Pa 19148-2435 Philadelphia Pa 19148
Aventis 500 Arcola Road 3c81 Collegeville Pa 19426
Averette Barbara 1701 Belfield Ave Phila Pa 19141-0000
Averill Donald F 311 Swarthmore Ave. Folsom Pa 19033
Averill Frances W Ruth Averill Mc Creary 128-1/2 W Main St Youngsville Pa 16371
Averill James S 4875 Rye Court Bethlehem Pa 18020
Avera Salvatore 1417 S 12th St Phila Pa 19147-4928
Aversa Robyn L 15 Patriots Way Mendham Nj 7945
Avery Assocs Po Box 62330 Kng Prussia Pa 19603

Avery James S 526 Jenny Drive Yardley Pa 19067
 Avery Mildred H 5507 Avondale Pl Pittsburg Pa 15206
 Avery Scott 1043 Valley Rd Warminster Pa 18974-1846
 Avery Thomas M Po Box 401 Shawnee On Delaware Pa 18356
 Avetian Suzette T 6800 Market St 5th Floor Upper Darby Pa 19082
 Avetta Christopher T 14 Teal Drive Pittsburgh Pa 15238
 Avetta Laila R 14 Teal Drive Pittsburgh Pa 15238
 Avgiris John C 316 Babylon Rd Horsham Pa 19044-0000
 Avi Sunoco 2141 Marietta Ave Lancaster Pa 17603
 Avila Angel 54 North Lynn Blvd Upper Darby Pa 19082
 Avila Homero 678 Montgomery St Allentown Pa 18103
 Avila Rosa G 2601 Pennsylvania Ave Apt 512a Philadelphia Pa 19130-0000
 Aviles Jaime G 120 Ruskin Ave Apt 801 Pittsburgh Pa 15213
 Aviles Lourdes 707 W Berk Street Philadelphia Pa 19122
 Avis 72 Victoria Street Ingersoll Ontario Fo 99999
 Avitaille Joseph F Building 35 181 N Union Av Lansdowne Pa 19050-1710
 Avitall Marie C Building 35 181 N Union Av Lansdowne Pa 19050-1710
 Avm Office Coffee Service 102 Montgomery Ave P O Box 780 Oaks Pa 19456-0780
 Avolio Donna D 891 New Rd Churchville Pa 18966-1037
 Avon Breast Cancer 1345 Ave of Americas 4th Floor New York Ny 10105
 Avonbridgeview Associatesllc Wp Realty Inc P O Box 581 Wynnewood Pa 19096
 Avrene L Brandt Phd 571 N Middletown Rd Media Pa 19063
 Awad Anna Simon 4704 Fritchey St Harrisburg Pa 17109-2815
 Awad Maher 4704 Fritchey St Harrisburg Pa 17109-2815
 Awad Teji Maher 4704 Fritchey St Harrisburg Pa 17109-2815
 Awad Veronica Maher 4704 Fritchey St Harrisburg Pa 17109-2815
 Awadeh Yousef 1371 Unruh Avenue 2 Floor Philadelphia Pa 19111
 Awards.Com Inc Po Box 947510 Maitland Fl 32794-7510
 Awd Insurance Professiona Ls 127 E Main Street New Holland Pa 17557
 Awk Cnsltng Eng Inc 1611 Monroeville Ave Trtl Crk Pa 15145
 Axa Advisors 4251 Crums Mill Rd Harrisburg Pa 17112
 Axe Amanda 1349 Valley Dr. Lansdale Pa 19446
 Axe C Priscilla 213 Penn Ave Ephrata Pa 17522-1731
 Axe Preston 420 S Glenwood St Allentown Pa 181046616
 Axe Vincent A 213 Penn Ave Ephrata Pa 17522-1731
 Axelrod Carolyn 4510 Londonderry Rd 212 Harris St Harrisburg Pa 17102-2430
 Axelrod Edgar 9205 Burbank Rd Philadelphia Pa 191154002
 Axerle Robert 731 Skipppack Pike Blue Bell Pa 19422-1734
 Axilrod Anne R 700 Lower State Rd Apt 12a7 North Wales Pa 19454
 Axis Music Group Llc 413 N 7th St Fl 3 Philadelphia Pa 19123-3900
 Axon Instruments Inc. 1101 Chess Drive Foster City Ca 94404
 Ay Deang 345 S 15th St Harrisburg Pa 17104-3392
 Ay Evelyn 2339 S Bonsall St Philadelphia Pa 19145-3210
 Ayala Alfredo B 146 E Main Street New Holland Pa 17602
 Ayala Antonio 657 Schuylkill Ave Reading Pa 19601
 Ayala April A 317 Broadhead St Easton Pa 18042
 Ayala Garcia Virginia 696 Topaz Drive Lancaster Pa 17603
 Ayala Guadalupe 2243 Wightman St Pittsburgh Pa 15217-2066
 Ayala Ivan C/O Betz 4636 Somerton Road Trevoese Pa 19053-0000
 Ayala Jose 903 S Filmore St Allentown Pa 18103
 Ayala Joseph J 658 Hebrank St Lancaster Pa 17603
 Ayalla Pedro 525 Penn Green Rd Avondale Pa 19311
 Aycox Robert Jr 8045 Erdrick St Phila Pa 19136
 Ayele Adale F 2557 S 69th St Philadelphia Pa 19142
 Ayella Joe 807 Mountainview Dr Chesterbrook Pa 19087
 Ayer Homer L Reynolds Ave Pottstown Pa 19464-0000
 Ayerro Wilson 4831 Longshore Ave Philadelphia Pa 19135
 Ayers Betty Jane 31 Orchard Spring Rd Pittsburgh Pa 15220-1709
 Ayers Clarence Po Box 325 New Galilee Pa 16141
 Ayers Megan Nicole 4312 Mcfarland Circle Orange Tx 77632
 Ayers Rebecca 115 E Hillcrest Ave New Castle Pa 16105
 Ayers Samuel Iii 2935 Perrysville Ave Pittsburgh Pa 15214
 Ayers William D Jr 125 E Mill St Port Allegany Pa 16743-1353
 Ayes Barbara 16 Llanberris Rd Bala Cynwyd Pa 19004-2403
 Ayes Lyle 16 Llanberris Rd Bala Cynwyd Pa 19004-2403
 Aying Constance P 29 Glenwood Ave Aldan Pa 19018
 Aying Philip J 29 Glenwood Ave Aldan Pa 19018
 Aylor Dorothy I 2923 Mouis Rd Ardmore Pa 19003
 Aylor Dorothy I 292b Morris Drive Ardmore Pa 19003
 Aymar Marie L 125 N Balph Ave Pittsburgh Pa 15202-3209
 Aymar Timothy L 520 Brinton Avenue Trafford Pa 15085-1081
 Ayomide Oluwasegun J 4514 Pine Street Apt 306 Philadelphia Pa 19143
 Ayoub Doris May 2941 Beechwood Blvd Pittsburgh Pa 15217-3116
 Ayoub Thomas Jr 2941 Beechwood Blvd Pittsburgh Pa 15217-3116
 Ayrault Wardell 1126 South Hill Rd Erie Pa 16509
 Ayres Jean I 5945 Windsor Ave Philadelphia Pa 19143
 Ayres Mary E 303 Race St Kennet Sq Pa 19348-3371
 Ayres Mary G 433 Hoover Rd Ambler Pa 19002-3410
 Ayres Theodore M 121 Chester St Lancaster Pa 17602-3612
 Ayzvazian Sirvart 6130 Chestnut St Philadelphia Pa 19139-3011
 Az Chevrolet Collision 4727 Juniper Street Pittsburgh Pa 15224-1901
 Azad Jamil J 129 E 3rd St Bloomsburg Pa 17815-1832
 Azalea Vertonya Adams 4469 E Wingohocking Philadelphia Pa 19124
 Azam Husain Md Pc 531 Marple Ave West Chester Pa 19380-4416
 Azbell W H Po Box 121 Shenandoah Pa 17976-0121
 Azeff Danielle 7826 Halstead St Philadelphia Pa 19111-3111
 Azer Emad 14 Ferry Warminster Pa 18974
 Azevedo Ronaldo S 19232 Circle Gate Dr #104 Germantown Pa 20874
 Aziz Mohammad 279 Frutchey Rd Shawnee Pa 18356
 Aztec Towing & Recovery Inc 1727 S 25th St Philadelphia Pa 19145-1805
 Azulai Eliahu 740 Red Lion Rd Philadelphia Pa 19115
 Azupich Regina Rd 1 Box 138 New Hope Pa 00000-0000
 Azzarano Michael 400 Chester Pike Apt B1 Glenolden Pa 19036
 Azzari Denise 1838 Shaw Avenue Pittsburgh Pa 15217
 Azzari Joseph 7801 Arlington Ave Upper Darby Pa 19082

B

B & B Commnet 608 Grandview Circle Lewisberry Pa 17339
 B & E Capital Mgmt 542 Montclair Ave Bethlehem Pa 18015
 B & H Transport Inc. Suite 202 21st and Smallman St Pittsburgh Pa 15222
 B & M Property Investments Inc Ste 200 8211 W Broward Blvd Plantation Fl 33324

B & N Enterprises Inc Cca Attn Gary Best 1234 Market St Loan Adm Philadelphia Pa 19107-3721
 B & T Trucking P.O. Box 383 Uniontown Pa 15401
 B & W Bagel Company Hillcrest Plz S/C 122 W Germantown Pike Norristown Pa 19401
 B and B Novelties Rr 7 Box 825 Altoona Pa 16601
 B Berger & C Benjami 1335 Tabor Rd Phila Pa 19141
 B Boyd S 100 Freedom Way N203 Greensburg Pa 15601
 B C Inc 285 Herbst Rd Red Lion Pa 17356
 B C Manufacturing Inc Att Nancy Bisconti 24 Hilldale Avenue Plains Pa 18705-0000
 B F I West Noblestown Rd. Attn:Sheila Richeal Carnegie Pa 15106
 B F J Q Inc 1305 W Chester Pike Suite 24 Castellis Havertown Pa 19083
 B F Molz Inc Po Box 549 Medford NJ 8055
 B H Laboratories 978 Loucks Mill Road York Pa 17402
 B K Direct 111 Sw Naito Parkway Suite 300 Portland Or 97204
 B L Tv and Applian 93 N Main St Red Lion Pa 17356
 B P Amoco Corporation 4850 East 49th St Mbc 1q Cuyahogan Hts Oh 44125
 B R Services 1602 N Broad Street Bldg 303 Philadelphia Pa 19121
 B Ungerer Scott . P.O. 1547 Skippack Pa 19474
 B W Provisions 2350 E 48th Street Vernon Ca 07/26-/214
 B Wardellen 3531 Forest Rd Bethel Park Pa 15102-0000
 B&B Communications 971 Ranck Mill Road Lancaster Pa 17602
 B. Altman Co. Willow Grove Park Mall Laverock Pa 19038
 B. Smoger M.D. Assoc. Po Box 517 Hazleton Pa 18201-0517
 Baa Pittsburgh Tmc Po Box 640751 Pittsburgh Pa 15264
 Baadte Scott A 233 Garfield Ave Fl 1 Norwood Pa 19074
 Baay Roelof 316 Crabtree Dr Levittown Pa 19055-1649
 Babarimissa Abdou R 429 S. 14th St. Harrisburg Pa 17105
 Babb Brian 5608 N 10th St Philadelphia Pa 19141-3602
 Babb Inc 350 Ridge Avenue Pittsburg Pa 15212
 Babb Inc. 850 Ridge Road Pittsburg Pa 15212
 Babb Incorporated 850 Ridge Avenue Pittsburg Pa 15212
 Babb Joan 3006 Klein Street Apt 134 A Allentown Pa 18103
 Babb John 5504 N 7th Street Philadelphia Pa 19120
 Babb Kenneth W 3006 Klein Street Apt 134 A Allentown Pa 18103
 Babb Mattie Margaret Raunk Frederick Lodge Lot 10 Townsed Townsend De 19734
 Babbages 160 N Gulph Rd King of Prussia Pa 19406
 Babchinetskaya Mila 106 Rolling Green Court Warminster Pa 18974
 Babcock Catherine 20 Helen St Palmerton Pa 18071-6214
 Babenzien Jacqueline M 543 Robeson St Reading Pa 19601-1832
 Baber Jean Vanhorne Trust C/O Pnc Bank Na Trust Vault Dept 230 S Broad St 01-85-01 Philadelphia Pa 19102
 Baber Malcolm Attn P N C Bank Trust Vault 1600 Market St Philadelphia Pa 19103-0000
 Baber Malcolm C/O Provident National Bank 1632 Chestnut St Philadelphia Pa 19101-0000
 Baber Malcolm J C/O Pnc Bank Na Trust Vault Dept 230 S Broad St 01-85-01 Philadelphia Pa 19102
 Baber Robert W 4454 Farm Dr Allentown Pa 18104-1928
 Baber Sandra F 4454 Farm Dr Allentown Pa 18104-1928
 Babiak Diane M 5 Berlin Rd Jeannette Pa 15644-1001
 Babiartz Judith M 1121 Folsom Avenue Apartment #3 Prospect Park Pa 19076
 Babiartz Linda A 179 School St Belmont Hills Pa 19004-1928
 Babicki Judith A 2224 W 3rd St Chester Pa 19013-2520
 Babin Elizabeth 1833 Plymouth St Philadelphia Pa 19126-1532
 Babin Susan L 39 North 3rd St Philadelphia Pa 19106
 Babinchak Susanna 408 Fox St. Harrisburg Pa 17109
 Babore Maria 161 Springton Rd Upper Darby Pa 19082-4808
 Babos Lucy A 1110 Wood St Bethlehem Pa 18018
 Babovsky Mildred L 12 Edgewood Ave New Castle Pa 16105-2858
 Babst Robert J Jr 622 Fanshawe St Philadelphia Pa 19111-4714
 Baby Sherin 642 Wynne Rd Springfield Pa 19064
 Babyn Paul 6727 Lynford St Philadelphia Pa 19149
 Babyok Brian E 726 Hiland Ave Coraopolis Pa 15108-1705
 Bacak Helen 767 Main St Harrisburg Pa 17113
 Bacamurodan A 6540 5th Ave Pittsburgh Pa 15206
 Bacci Albert 2307 Laugbey Rd Erie Pa 16506
 Bacco Ann 2700 4th St Monroeville Pa 15146-0000
 Bacco Samuel R 2700 4th St Monroeville Pa 15146-0000
 Bach Albert 51303 Delaire Landing Rd Philadelphia Pa 19114-5336
 Bach Elizabeth 200 Brushcreek Rd Irwin Pa 15642
 Bach Jason 50 S. Friendship Colora Md 21917
 Bach Melissa 50 S. Friendship Colora Md 21917
 Bach Paula 51303 Delaire Landing Rd Philadelphia Pa 19114-5336
 Bacha Anna C 1001 Elder Ave N Cambria Pa 15714-1422
 Bacharach Frances 6232 N 13th St Philadelphia Pa 19141-3320
 Bacharach Inc C/O Ms Linda M May 625 Alpha Dr Pittsburgh Pa 15238
 Bacharach Gus 6232 N 13th St Philadelphia Pa 19141-3320
 Bacher Jacqueline 1608 Willows Avenue Wilmington De 19804
 Bachert Carol 1206 Poplar St Greensburg Pa 15601-5360
 Bachert James 1905 E Columbia St Allentown Pa 18109-1701
 Bachert Sandra A 5522 Merry Lane Allentown Pa 18104
 Bachinsky Carl 1171 E Sanger St Philadelphia Pa 19124-1130
 Bachison Andrew 50 E Juniper St Apt 410 Hazleton Pa 18201
 Bachison Mary C 50 E Juniper St Apt 410 Hazleton Pa 18201
 Bachlor Maggie 420 Ridge Pike Lafayette HI Pa 19444-2027
 Bachman Burton 437 Cherry St Hellertown Pa 18055-1801
 Bachman Francis M 928 Pine St Philadelphia Pa 19107
 Bachman Helen F Parkwood Manor Apts State Rd & Penart Upper Darby Pa 19082
 Bachman Sandra A 2053 Ferry St Easton Pa 18042-3965
 Bachman Wendy 75 Bedrock Ln Mc Clure Pa 17841-9071
 Bachmann Eileen C Apt K-20 Bristol Pa 19007
 Bachner Madeline C 5016 W Library Ave Bethel Park Pa 15102-2824
 Bachner R L Ua 12/03/80 Curtis Center 6th Walnut St Suite 750 Philadelphia Pa 19144-3755
 Bachrach Peter Temple University 1115 W Berks Street Philadelphia Pa 19122-6089
 Bachynski Noel L 630 Aronimink Pl Apt 2 Drexel Hill Pa 19026-3118
 Bacigalupi A A Prof Shr Pl Dtd 04 01 81 C/O Keane Tracers Inc 100 Front St Ste 300 W Conshohocken Pa 19420
 Bacigaluppi Amanda 12957 Old Route 16 Waynesboro Pa 17268
 Bacigaluppi Dana 12957 Old Route 16 Waynesboro Pa 17268
 Back Dolores T 1509 Shelmore Ave Philadelphia Pa 19111-3327

Back Frederick T 3094 Agate St Philadelphia Pa 19134-4321
 Back Mary 48 S Elder St Easton Pa 18042-4147
 Back To Basics C/O Samantha Doyle 445 S Park St Dallastown Pa 17313-9753
 Backauskas Anne Louise 1968 74th Ave Philadelphia Pa 19138-2235
 Backel Clarence Road Street Dallastown Pa 17313
 Backes Sandra J 523 S Parkview St Braddock Pa 15104-2448
 Backlin James P Po Box 353 Newtown Sq Pa 19073-0353
 Backman Alan Lee 418 E Central Ave S Williamsport Pa 17702-7426
 Backmon S 2717 Old 22 Hamburg Pa 19526-8333
 Backofen Catherine 5321 Penn Ave Pittsburgh Pa 15224-1760
 Backowski Esther 1928 N 5th St Philadelphia Pa 19122-2123
 Baclawski Olga 4519 N Uber St Philadelphia Pa 19140-1009
 Bacon Anne 2009 Church Rd Flourtown Pa 19031-1704
 Bacon Arnold B 7407 N 20th St Philadelphia Pa 19138-2204
 Bacon Constance M 408 E Somerset St Philadelphia Pa 19134-0000
 Bacon David 7 Sterrett St Apt 2 Pittsburgh Pa 15205
 Bacon Donna E 16 Unami Trail Chalfont Pa 18914-0000
 Bacon James J Jr 1511 Newkirk St. Pottstown Pa 19464
 Bacon Linda C 2291 Laurel Ridge Rd Narvon Pa 17555-9736
 Bacon Rosemarie G 609 Wilton Ave Clifton Hgts Pa 19018-3644
 Bacon Roy E Jr Rr 3 Box 212 Sewickley Pa 15143
 Bacorn Joseph J 124 Highland Park Dr Levittown Pa 19056-1162
 Bacu Geri 200 Pleasant Drive Aliquippa Pa 15001-0000
 Badanich Leonard J 185 W Schwab Avenue Munhall Pa 15120
 Baddick Daniel J 415 N Nescopec St Tamaqua Pa 18252-1228
 Baddick Eric D 415 N Nescopec St Tamaqua Pa 18252-1228
 Baddick Joseph J 314 Rural Route Tamaqua Pa 18252
 Baddick Ruth Broad Street Tuscarora Pa 00000-0000
 Baddick Ruth M Broad Tuscarora Pa 17982-0000
 Baddick Susan E 415 N Nescopec St Tamaqua Pa 18252-1228
 Baddoo Letitia 4835 Lexington Ct. Center Valle Pa 18034
 Bade Ruth H 125 Champlott Philadelphia Pa 19120-1902
 Badeau Susan H P.O. Box 4083 Philadelphia Pa 19118
 Bader Charles B 516 E Oak St Norristown Pa 19401-4014
 Bader Maria M 840 Montgomery Ave Bryn Mawr Pa 19010-0000
 Badford George J 44 Hokes Mill Road York Pa 17404
 Badger Gettie M Rr 4 Box 87 Du Bois Pa 15801
 Badger Shirley 35 Keystone Ave Sheffield Pa 16347-0000
 Badgio Daphne 1124 Penshurst Ln Narberth Pa 19072
 Badgio Daphne M 1101 Morris Road Pottstown Pa 19464
 Badgio Peter C 1124 Penshurst Ln Narberth Pa 19072
 Badhan Dhananjay 800 Trenton Rd Langhorne Pa 19047
 Badillo Frank 114 Oxford Dr Easton Pa 18045-1940
 Bado Jeffrey C Po Box 42955 Emergency Assoc of F Philadelphia Pa 19101
 Bado Jeffrey Do 8126 Ridge Ave Philadelphia Pa 19128
 Badolato Armand L 2637 Jessup St Philadelphia Pa 19148
 Badorf Catherine E 903 E King St Lancaster Pa 17602-3223
 Badrick John A 1471 Broadway Hanover Pa 17331
 Bae Eunjin R 14 Gulph Rd King of Prussia Pa 19406
 Bae Joon 24 Riversedge Dr Eagleville Pa 19403-3714
 Bae Ki 1118 S Alder St Philadelphia Pa 19145
 Baeckel Victoria A 35 W 9th Ave York Pa 17404-2003
 Baeder Anna 1849 Brunner St Philadelphia Pa 19140-1709
 Baeder Anna I 6511 Edmund St Philadelphia Pa 19135-2819
 Baehr Agnes E 3324 N 5th St Philadelphia Pa 19140-5636
 Baehr Karen L 144 Thornton Street State College Pa 16801
 Baek Ah Young 58a South Howard Ave Gettysburg Pa 17325
 Baelz William 2934 W Master St Philadelphia Pa 19121-3650
 Baer Cheryl M 201 Vermillion Dr Pittsburgh Pa 15209-2157
 Baer Darrell Jr 878 School House Lane Lewisberry Pa 17339
 Baer Donald 331 Meyers Ave Meyersdale Pa 15552
 Baer Douglas C 1000 Rambler Rd Wyndmoor Pa 19038-7152
 Baer Frederick Box 194 Greeley Pa 18425-0000
 Baer Irene 1406 Center St Bethlehem Pa 18018-2505
 Baer John C 9 Stone Spring Ln Fl 1 Camp Hill Pa 17011
 Baer Marie 166 Bickley Road Glenside Pa 19038
 Baer Michele A 5005 Kutztown Rd # 1 Temple Pa 19560-1232
 Baer Robert S 299 W Cottage Pl York Pa 17403-2159
 Baer Virginia 136 E Water St Lock Haven Pa 17745
 Baer Walter D Trust of Neuberger Berman Trust Co 605 Third Ave New York Ny 10158
 Baer-Mcgrath Pamela J 914 Hummingbird Lane West Chester Pa 19382
 Baez Jenny 627 Bingaman St Reading Pa 19602
 Baez Thomas 1307 Clearview Street Scranton Pa 18508
 Bagao Joao 610 Stonehouse Blvd Scranton Pa 18508
 Bagao Marly 610 Stonehouse Blvd Scranton Pa 18508
 Bagarozzo Rose 1109 Poplar St Lebanon Pa 17042-6638
 Bagavandoss Shivashank 70 Waverly Drive Apt W Stroudsburg Pa 18360-0000
 Bagby Beverly 11206 Glenfield St Phila Pa 19154-3421
 Bagdan Marion 506 New St Duryea Pa 18642
 Bagdan Marion 506 New Street Duryea Pa 18642-1431
 Bagel Lovers Inc 4th Walnut Ste 1 Harrisburg Pa 17111
 Bagel Manhattan Renaldi Holdings Inc * 3100 Tilghman St Allentown Pa 18104
 Bagentose Thomas Lee 1145 Garfield Ave Wyomissing Pa 19610-2200
 Bagga Enterprises Dba Arbys 121 Dickerson Road North Wales Pa 19454
 Baggao Patrocínio B P O Box 4471 Nicetown Sta Philadelphia Pa 19148-0000
 Baginsky Adam 255 Grant St Exeter Pa 186431505
 Bagley Dorothy V 1428 E 31st St Erie Pa 16504-1436
 Bagley Joseph Boyd 4920 Brightwood Road #C112 Bethel Park Pa 15102
 Bagley Rebecca A Rr 1 Box 445 Shunk Pa 17768
 Bagley Zane W Rr 1 Box 445 Shunk Pa 17768
 Bagnall Diana Joyce 213 Long Lane West Chester Pa 19380-0000
 Bagnall Verlonda C 3345 N. Howard St. Philadelphia Pa 19140
 Bagnell James Francis 9 Windsor Ave Narberth Pa 19072
 Bagner Nichole T 3900 Market St Philadelphia Pa 19104
 Bago Rena E 836 Scott St Stroudsburg Pa 18360-1818
 Bagovich Debrann 5344 Meadowcrest Rd Pittsburgh Pa 15236-2643
 Bagran Miriam Miss 5700 Centre Ave Apt 716 Pittsburgh Pa 15206-3738
 Bagwell Ashley J 18 Bridge Bailey Rd Pequea Pa 17565
 Bagwell Barbara 109 Union Ave Landsdowne Pa 19050
 Bagwell Clifford 18 Bridge Bailey Rd Pequea Pa 17565
 Bagwell Properties 11860 Boylton Ave Baton Rouge La 70809
 Bagwell Robert M 109 Union Ave Landsdowne Pa 19050
 Bah Mamadou B 1432 Arch St #B-308 Norristown Pa 19401
 Bahamonde Jayson 1902 N Lawrence Street Philadelphia Pa 19122
 Bahata Kimberly 360 Monarch Drive York Pa 17403
 Bahco Tools S Po Box 2036 Scranton Pa 19501
 Bahemia Deli Po Box 2987 Stuart Fl 34995-2987
 Bahls Dennis J 3305 Tilden St Philadelphia Pa 19129-1411
 Bahls Harry F 130 W Mount Airy Ave Philadelphia Pa 19119-2438
 Bahmetov Peter I 2059 Chelsea Ln State College Pa 16801
 Bahn Evelyn M 228 Park Ave Glen Rock Pa 17327-1212
 Bahn Rose A 1321 W College Ave York Pa 17404-3426
 Bahnson Arianne T 141 Hughes Rd King of Prussia Pa 19406
 Bahr Stephanie 214 Bridge St. Apt. 3 Phoenixville Pa 19460
 Bahrenburg Christopher B Cust 1324 S Shore Dr Apt 410 Erie Pa 16505-2539
 Bahri Raj K 4129 Oberon Dr Se Smyrna Pa 15668
 Baier Diana Lee 804 Harden Dr Pittsburgh Pa 15229-1109
 Baier Frederick M 175 Stirling Ct West Chester Pa 19380
 Baier Mary C C/O Mary Schellman 4508 N Hicks St Philadelphia Pa 19140-1105
 Baier Wilhelmina 4246 N 6th St Philadelphia Pa 19140-2540
 Baiera James J 103 Montgomery Ave West Pittston Pa 18643
 Baigis John 525 Cassingham Rd Fairless Hills Pa 19030
 Baik Nam S 374 Meadowbrook Drive Huntingdon Valley Pa 19006
 Baiker John 104 Westbury Court Doylestown Pa 18901
 Baiker Ursula F 630 Maryland Apt. 2b Pittsburgh Pa 15232
 Bailey A Clarence 2900 Lawn Terrace Box 116 Reading Pa 19605-2683
 Bailey Alexandra J 309 N Schoolhouse Rd. Thomasville Pa 17364
 Bailey Andre 208 N Washington Wilkes-Barre Pa 18702
 Bailey Angela B 708 Oakbourne Rd West Chester Pa 19382-7510
 Bailey B J 3339 Trevoese Ave Trevoese Pa 19053-6241
 Bailey Banks and Biddle 500 Grant Street 1 Mellon Bank Center Pittsburgh Pa 15219-1884
 Bailey Barbara 1046 Beaver Dam Road Queen Pa 16670
 Bailey Beverly W 244 Driftwood Rd Brownville Pa 15417-2853
 Bailey Brian Po Box 24 Edinboro Pa 16412
 Bailey Bryan 7070 Forward Avenue Apt 1005 Pittsburgh Pa 15217
 Bailey Carole Ann Winding Rd Pottstown Pa 19464-0000
 Bailey Charles B 218 W 23 Rd St Chester Pa 19013-0000
 Bailey Chelta 10825 E Keswick Rd Apt 108 Philadelphia Pa 19154
 Bailey Crystal Credit Acceptance Cor 3412 Grover St Mc Keesport Pa 15132
 Bailey Donald 1317 Bethel Green Dr Bethel Park Pa 15102
 Bailey Donald 215 Warmick St Philadelphia Pa 16866
 Bailey Dorothy L 718 E Canal Rd Dover Pa 17315-4815
 Bailey Dorothy S 4693 N 16th St Philadelphia Pa 19140-1112
 Bailey Edward 189 Stitzer Rd Oley Pa 19547-8726
 Bailey Eric D 342 Highland Drive Apt # 204 Glen Burnie Md 21061
 Bailey Evelyn 33 Worrell St Chester Pa 19013-4627
 Bailey Frances M 1138 E Durham St Philadelphia Pa 19150-2903
 Bailey Gladys M 13 Oakdale Blvd Yardley Pa 19067
 Bailey Glenda 1602 Lindley Ave Philadelphia Pa 19141-1508
 Bailey Grace 14 Atlantic Ave Pittston Pa 18643-2764
 Bailey Helene D 1536 N 61st St Philadelphia Pa 19151-4220
 Bailey Jeffery J 351 Hart Dr Crescent Pa 15046-0000
 Bailey Jodi L. 1204 Meadowbrook Drive Canonsburg Pa 15317
 Bailey John A Iii 244 Driftwood Rd Brownville Pa 15417-2853
 Bailey John B Apt B 5859 Sebring Ct Indianapolis In 46254
 Bailey John C Apt 5 933 Orleans Ave New Orleans La 70116
 Bailey John R 2701 Duke St Harrisburg Pa 17111
 Bailey Joy 330 Metz St Erie Pa 16508-2724
 Bailey Kenneth 247 Weavertown Rd Canonsburg Pa 15317-2250
 Bailey Leon 1059 N Negley Ave Apt 5 Pittsburgh Pa 15206-1558
 Bailey Leonard 3053 Braddock St Philadelphia Pa 19134-3757
 Bailey Louis 620 W King St York Pa 17404
 Bailey Maggie W 8563 Michener Ave Philadelphia Pa 19150-1601
 Bailey Marietta 9 Fairview Ave Marietta Pa 17547-1301
 Bailey Mary A Rr 2 Fleetwood Pa 19522-9802
 Bailey Michele Dutch Lane Hermitage Pa 16148
 Bailey Michele M 351 Hart Dr Crescent Pa 15046-0000
 Bailey Michelle L 87 Lamppost Ln Lancaster Pa 17002-1563
 Bailey Mildred F 167 Neshaminy St Pennel Pa 19047-5146
 Bailey Norma B 4782 Silverwood St Philadelphia Pa 19128-4622
 Bailey Nortia Seton Hill Drive Box 174 Greensburg Pa 15601
 Bailey Pauline 929 Disston St Philadelphia Pa 19111
 Bailey Phyllis 5027 Copely Road Philadelphia Pa 19144
 Bailey Phyllis 5027 Copley Rd Philadelphia Pa 191444802
 Bailey R J 7792 Spring Creek Road Macungie Pa 18062-9654
 Bailey Raymond E Apt 1109 Penrose Park Apts 7701 Lindbergh Blvd Philadelphia Pa 19153-2132
 Bailey Rita T 2343 Orthodox Street Philadelphia Pa 19137
 Bailey Robert O Po Box 4728 Pittsburgh Pa 15206-0728
 Bailey Ryan A 133 Society Park Ct Emmaus Pa 18049
 Bailey S M 43 N Lee St Hallam Pa 17406-9752
 Bailey Samuel A Rr1 Box 161b Burgettstown Pa 15021
 Bailey Shirley 1106 Cochran Rd Fl 1 Pittsburgh Pa 15243-1138
 Bailey Thomas R Bisy Insurance Services 4250 Crums Mill Rd Harrisburg Pa 17112
 Bailey Tina 1861 Pineview Drive York Pa 17404
 Bailey Todd 941 E Bosler Ave Lemoyne Pa 17043
 Bailey Tracy L Box 1022 Rt 6 Lot 17 Milford Pa 18337-0000
 Bailey Trina B 342 Highland Drive Apt # 204 Glen Burnie Md 21061
 Bailey Victoria L 541 W King St York Pa 17404-3706
 Bailey William H 1124 Valcan St Chester Pa 19013
 Baily Robert 1000 N Front Street Wormleysburg Pa 17043-1034
 Baily Ruth A 14 Arlington Ct Pittsburgh Pa 15223-1622
 Bain Carl 113 Delaware Ave N Versailles Pa 15137-1920
 Bain Michael J 207 W Shore Dr Lake Ariel Pa 18436
 Bain Robert F Lcdr Usn Ret 268 Kent Rd Warminster Pa 18974
 Bainbridge Duane L 425 Crescent St Harrisburg Pa 17104-1715
 Bainbridge Grace C/O Sherrie Lafredia 208 New Street Spring City Pa 19475
 Bainbridge Jared Rr 1 Box 99 Brookside Road Pine Grove Pa 17963
 Baines Donald 5326 Rockcreek Washington Pa 15301
 Baines Edmond L 209 Cherokee Circle Royersford Pa 19468
 Baines Mary E 205 Ross St Pittsburgh Pa 15219-2015
 Baine Mariesa S Apt A204 2801 Pennsylvania Ave Philadelphia Pa 19130

Bains Deli Corporation 2858 S 15th Street Philadelphia Pa 19145
 Bains Frank 1022 Brandywine St Philadelphia Pa 19123-3302
 Baio Charles Apt 1 832 Federal St Philadelphia Pa 19147-5044
 Baigun Gaofoek A 8239 Frankford Ave Apt 404 Phila Pa 19136
 Bair Angela 521 Elm St Leesport Pa 19533
 Bair Charles D 621 Charles St Jeannette Pa 15644-2312
 Bair Harold R 306 Franklin Avenue Vandergrift Pa 15690
 Bair Jacqueline M 640 Geneva Dr Apt 10 Mechanicsburg Pa 17055-5401
 Bair Kristofer Rr 3 Box 643 Linesville Pa 16424
 Bair Marion B 417 Lancaster Ave Lancaster Pa 17603-3309
 Bair Michaela A 1510 A Highpoint Dr Harrisburg Pa 17110
 Bair Monesha T 1510 A Highpoint Dr Harrisburg Pa 17110
 Bair Timothy 11 Pecora Road Drums Pa 18222
 Baird Amy Rr 1 Box 471 Hopwood Pa 15445-9801
 Baird Beatrice M 4003 Everlawn St West Mifflin Pa 15122
 Baird Cheryl D C/O Cheryl Martin 1374 Dunkard Church Road Cogan Station Pa 17728-0000
 Baird David B Md 121 Queens Esther Dr Sayrs Pa 18840-9639
 Baird Dawna M 1103 Cascade Dr Homestead Pa 15120-1322
 Baird Elizabeth 255 E Lincoln Hwy Apt 170 Penndel Pa 19047-4022
 Baird Gertrude M 6431 Guyer Ave Philadelphia Pa 19142-3024
 Baird Gertrude V 6431 Guyer Ave Philadelphia Pa 19142-3024
 Baird Heather M 301 Harrison Avenue Morrisville Pa 19067
 Baird Janet P 856 Wilhelm Road Hermitage Pa 16148
 Baird L 6910 Henley Street Philadelphia Pa 19119
 Baird Robert W 227 Highland Avenue Greensburg Pa 15601-3473
 Baird Samuel 1409 Green Valley Rd Norristown Pa 19401-3562
 Baird Wesley J 1103 Cascade Dr Homestead Pa 15120-1322
 Baird Wesley J 815 Neal St Homestead Pa 15120-1024
 Bairld Body Shop 10430 Perry Hwy Wexford Pa 15090
 Bairunas R W 12 Sunflower Ct Newtown Pa 18940
 Baj Mohammad Ayub C/O Cim 110 Gibraltar Rd Ste 101 Horsham Pa 19044-0000
 Bajek Robin 795 Amsler Ridge Rd Sewickley Pa 15143
 Bajek William 795 Amsler Ridge Rd Sewickley Pa 15143
 Bajpai Do Enakshi 317 N Broad St #315 Phila Pa 19107-1015
 Bajus Michael 323 New Castle St Slippery Rock Pa 16057
 Bajwa Kulwant S 326 Harrison Ave Upper Darby Pa 19082-4302
 Baka Susan Rr 1 Box 1288 Starrucca Pa 18462-9715
 Bakalarski Mildred 114 Cape May Ave Pittsburgh Pa 15216-3706
 Bakalarski Theodore 114 Cape May Ave Pittsburgh Pa 15216-3706
 Bakanas Ludwig 707 Mcilvain St Chester Pa 19013-6234
 Bakanas Theresa 707 Mcilvain St Chester Pa 19013-6234
 Bakanauskas Kathlee 953 Dale Rd Secane Pa 19018-3414
 Bakanauskas Kathleen A 953 Dale Rd Secane Pa 19018-3414
 Bakboychuk Julianna 6302 North 5th Street Philadelphia Pa 19120
 Bakboychuk Oksana 6302 North 5th Street Philadelphia Pa 19120
 Bakboychuk Theophil 6302 North 5th Street Philadelphia Pa 19120
 Bakelaar William 504 Sherman St Ext Muncy Pa 17756-1618
 Baker 25 Broadway Bangor Pa 18013
 Baker Alan G 2657 S 69th St Phila Pa 19142-2111
 Baker Anita G. 504 Nob Hill Dr. Perkasio Pa 18944
 Baker Audrey Anne 530 5th Ave New Kensington Pa 15068-6507
 Baker Barbara J 1718 Hawkins Dr Southampton Pa 18966-0000
 Baker Barbara K C/O Margaret Baker 323 Deshon Ct Butler Pa 16001-2405
 Baker Beth 207 East Howard St. 1st Floor Bellefonte Pa 16823
 Baker Brenda 2226 Hawthorne Ave Swissvale Pa 15218
 Baker Bryan P 412 Third Avenue Apt 2 Williamsport Pa 17701
 Baker Carey 20 Dymond Traylor Park Tunkhannock Pa 18657-0000
 Baker Carl H 13 Orchard Ct Royersford Pa 19468
 Baker Charity 1200 Whitney Drive Apt 9 Latrobe Pa 15650
 Baker Charlett Ann 1128 Sheffield St Pittsburgh Pa 15233-1516
 Baker Cherylann 1701 Newport Rd Apt 1423 Croydon Pa 19021
 Baker Christen 207 Fox Hollow Dr. Feasterville Pa 19053
 Baker Cody R 3461 Main St Emerald Pa 18080-1010
 Baker Darlene L Rr 1 Franklin Pa 16323-9801
 Baker David B 3009 N 10th St Philadelphia Pa 19133-1821
 Baker Deborah E 536 S 49th St Philadelphia Pa 19143-2002
 Baker Donna M 507 Prudential Roa Horsham Pa 19044
 Baker Douglas M 3300 Sandy Ln Bensalem Pa 19020-4635
 Baker Edith M 86 Hartley Rd Lansdowne Pa 19050
 Baker Edwin C 652 Alder Ct Yardley Pa 19067-6335
 Baker Emilie M 101 Maple Dr Wexford Pa 15090
 Baker Ethel M Po Box 298 Mevetown Pa 17051-0298
 Baker Ethel W Rr 1 Smicksburg Pa 16256-9801
 Baker Everett I 407 Scott Ln Wallingford Penn Pa 19086-6821
 Baker Floyd 1789 Plymouth Street Philadelphia Pa 19126-153
 Baker Garage Door Company 845 Dietz Rd York Pa 17402-7828
 Baker George 1855 Constitution 301 Woodlyn Pa 19094-0000
 Baker Gerald Route 4 Box 4480 Mohnton Pa 19540
 Baker Gordon M Ua Apr 21 95 1290 Boyce Rd Apt C433 Upper St Clair Pa 15241-3961
 Baker H A 1514 Mifflin St Huntingdon Pa 16652-2020
 Baker Hannah 1514 Mifflin St Huntingdon Pa 16652-2020
 Baker Harriet L 3851 Jeffrey Rd Huntingdon Valley Pa 19006-0000
 Baker Harrison G 28 South 48th Street Philadelphia Pa 19139
 Baker Harry R Jr Woodward Dr Greensburg Pa 15601
 Baker Helen V 5380 Orchard Hill Dr Pittsburgh Pa 15236-1734
 Baker James A Po Box 60 Flinton Pa 16640-0060
 Baker James M Rr 2 Duncannon Pa 17020-0000
 Baker Jane 6441 Buist Ave Philadelphia Pa 19142-3118
 Baker Jean 326 3rd St New Cumberland Pa 17070
 Baker Jeff 342 Main Street Sunbury Pa 17801
 Baker Jeffery A 3843 Brandywine Street Philadelphia Pa 19104-0000
 Baker Jennifer 393 Northpark Dr Levittown Pa 19054-3410
 Baker Jerauld A Rr 3 Box 3718 Nicholson Pa 18446-9471
 Baker Joan M 4755 Oakmont St Philadelphia Pa 19136-3324
 Baker Joann 314 Commerce St Wilmerding Pa 15148-1250
 Baker Joe A Rr 1 Newport Pa 17074-0000
 Baker John 509 Greene Street Irwin Pa 15642
 Baker John A 5380 Orchard Hill Dr Pittsburgh Pa 15236-1734
 Baker John H 1029 Edgely Ave Bristol Pa 19007-0000
 Baker John R 411 W Rosedale Ave West Chester Pa 19382-3568
 Baker Joseph L Dc 2012 Bridge Road Po Box 1427 Norristown Pa 19403
 Baker Joy 204 Wyoming St Johnstown Pa 15905
 Baker Joyce 21 Thomas St Nanticoke Pa 18634-2129
 Baker Judith A 33 N East St York Pa 17403-1215
 Baker June D 1789 Braggtown Rd East Berlin Pa 17316-9631
 Baker Kalvin D 215 Cedar Street Reading Pa 19601
 Baker Karen D 1420 Nicholson St Erie Pa 16509-2021
 Baker Kenneth R 309 Broadway Dr Pittsburgh Pa 15236-4120
 Baker Lalena S 102 Lawrence Ave Barrington Nj 8007
 Baker Lawrence 1007 Sylvania Avenue Folsom Pa
 Baker Lelia Agnes 1319 Sarah Dr Rr 7 Meadville Pa 16335-9807
 Baker Leon W 536 S 49th St Philadelphia Pa 19143-2002
 Baker Lillian H 304 Brookdale Ave Glenside Pa 19038-4507
 Baker Linda 804 Dekalb St Norristown Pa 19401-3990
 Baker Lois D 5415 N Fairhill St Philadelphia Pa 19120-2710
 Baker Lois N 720 Galey Park Beaver Pa 15009-1833
 Baker Lynn 2945 N Mutter Street Philadelphia Pa 19134
 Baker Margare G 2210 Poplar St Erie Pa 16502-2551
 Baker Margaret G 1532 James St Monroeville Pa 15146-3835
 Baker Margaret M 368 Tolbert Ave Chambersburg Pa 17201-3428
 Baker Margaret M 734 Fairground Ave Chambersburg Pa 17201-3545
 Baker Mark E 9425 Lansford St # 2 Phila Pa 19114-2625
 Baker Marvin T 1013 W Ketter Dr Grove City Pa 16127-1427
 Baker Mary A 1013 W Ketter Dr Grove City Pa 16127-1427
 Baker Mary A 516 Center St Rochester Pa 15074
 Baker Mary F 3109 Essex Rd Allentown Pa 181036312
 Baker Mary M The Drake Box 235 1512 Spruce St Philadelphia Pa 19102
 Baker Mary S Rr 1 Millmont Pa 17845-9801
 Baker Maude M 223 E Walnut St Selingsgrove Pa 17870-2126
 Baker Michael E 111 E Whitetail Rdg Glenmore Pa 19343
 Baker Michele 1155 Olde Hickory Rd Lancaster Pa 17601-4937
 Baker Mildred E Woodward Dr Greensburg Pa 15601
 Baker Minerva 25 Broadway Bangor Pa 18013
 Baker Mrs Jean Marie 326 Third Street New Cumberland Pa 17070
 Baker Nellie A 1029 Edgely Ave Bristol Pa 19007-0000
 Baker Pearl 1789 Plymouth Street Philadelphia Pa 19126-1530
 Baker Peter Esq 1601 Arket St 6th Floor Philadelphia Pa 19103
 Baker Rebecca L 3461 Main St Emerald Pa 18080-1010
 Baker Regis V 5533 Kentucky Ave Pittsburgh Pa 15232-0000
 Baker Regis V 5533 Kentucky Avenue Pittsburgh Pa 15232-0000
 Baker Reid J 1001 E Hector St Ste 260 Conshohocken Pa 19428-2395
 Baker Richard L Jr 1228 New Rodgers Road Apt A4 Levittown Pa 19056
 Baker Robert 907 South Street Potstown Pa 19464
 Baker Robert J 1978 Allwood Dr Apt D Bethlehem Pa 18018
 Baker Robert J 215 W Pomona St Philadelphia Pa 19144-2554
 Baker Robert S 4 Spruce St Marcus Hook Pa 19061-4629
 Baker Roberta A 8704 Marigold Pl Philadelphia Pa 19136-1212
 Baker Romona 2332 W Cumberland St Philadelphia Pa 19132
 Baker Rose M 3431 G St Philadelphia Pa 19134-1343
 Baker Roy 144 Christy Road Saxonburg Pa 16056
 Baker Ruby L 344 Lewis Road Springfield Pa 19064
 Baker Ruth M 250 W Grange Ave Philadelphia Pa 19120-1866
 Baker Ruth Rd 2 Box 333 Cherry Tree Pa 15724
 Baker Sam 5450 Carversville Rd. Doylestown Pa 18901
 Baker Sandra 1007 Baldwin Street Philadelphia Pa 19013
 Baker Sandra M 115 Main St Po Box 173 Gilberton Pa 17934-0173
 Baker Sarah 1514 Mifflin St Huntingdon Pa 16652-2020
 Baker Sarah G 4528 N 19th St Philadelphia Pa 19140-1018
 Baker Scott 33 Duke of Gl Bloomsburg Pa 17815
 Baker Sharna 1804 Timothy Dr W Mifflin Pa 15122
 Baker Shirley A 1855 Constitution 301 Woodlyn Pa 19094-0000
 Baker Spencer L 2513 Greensburg Pike Pittsburgh Pa 15221
 Baker Stephanie L 665 Meek St Sharon Pa 16146-2331
 Baker Taylor 244 S Atherton St State College Pa 16801
 Baker Theodore R 318 Eleven New Cumberland Pa 17070
 Baker Verna B W 3300 Sandy Ln Bensalem Pa 19020-4635
 Baker William C/O Elizabeth A Baker 114 E 41st St Erie Pa 16504-2008
 Baker William M 809 Hiland Ave Coraopolis Pa 15108-1706
 Baker William O 720 Galey Park Beaver Pa 15009-1833
 Baker William T 1001 2nd St Catasuqua Pa 18032-2702
 Bakery Drake 4190 Blanche Road Bensalem Pa 19020
 Bakery On The Square Inc 543 Orchard Lane Greensburg Pa 15601-4630
 Bakewell Harry W Son 1208 Wade St Aliquippa Pa 15001
 Bakewell Margaret 1208 Wade St Aliquippa Pa 15001
 Bakhit Andrea S 112 Marie Dr Sinking Spring Pa 19608
 Bakker Peter 1044 Meadow Ln Phoenixville Pa 19460-0000
 Bakner Norman 411 Greenwood St Mont Alto Pa 17237
 Bakri Osama 2609 Elliot Ave Willow Grove Pa 19090
 Bakulin Stan 885 001 Lancaster Ave Berwyn Pa 19312-0000
 Bakulin Vlad 885 001 Lancaster Ave Berwyn Pa 19312-0000
 Bal Subrata Inst of Mathematical Scie Cit Campus Chennai In 600113
 Bala Imaging Center 2 Bala Plz Ste Il 27 Bala Cynwyd Pa 19004-1501
 Bala Pediatric Center Pc 4190 City Ave 4190 City Ave Philadelphia Pa 19131
 Balaba Willy M 305 Deauville Dr Monroeville Pa 15146
 Balaban Edward Apt 12a 12 A Darien Village New Hope Pa 18938-1255
 Balamoore Inc C/O Daniel Lejeune 4070 Butler Pike 800 Plymouth Mtg Pa 19462-1556
 Balan Bogdan N 6550 N 5th St Philadelphia Pa 19126-3839
 Balan Rajesh K 5700 5th Ave Apt B33 Pittsburgh Pa 15232
 Balan Volodymyr 41 Revere Road Drexel Hill Pa 19026
 Balanced Care At Johnson 1215 Manor Dr Mechanicsburg Pa 17055
 Balandovich Wanda B 115 N Richard St Girardville Pa 17935-1733
 Balash Dolores J 120 Evergreen Dr Natrona Heights Pa 15065
 Balash Michael 135 Carriage Hill Drive Mars Pa 16046
 Balasurbramanian Anusha 901 Lorien Dr Gwynedd Valley Pa 19437
 Balatine S 217 E Central Towers Apt No 58 Sugar Grove Pa 16350
 Balavage Romaine A Estate Rd 2 Brookville Pa 15825
 Balawejder Cecilia 45 Hemphill St Pittsburgh Pa 15214
 Balazies Joseph 101 Nanticoke Breslau Pa 00000-0000
 Balcazar Edmundo Jose 1000 Conestoga Rd Rosemont Pa 19010
 Balcerek Scott 1823 Vlg of Pennbrook Levittown Pa 19054
 Balch Jonathan B 21 E Langhorne Ave Havertown Pa 19083-4706
 Balchunas Albert Sr 313 Copley Road Upper Darby Pa 19082-0000
 Balchunis Estateofy 705 Hillcrest Drive Glenolden Pa 19036

Balcik Sandra A 1513 Abers Creek Rd Pittsburgh Pa 15239-2305
 Balcomb Ryan 224 Allen St Apt 2 Pittsburgh Pa 15210
 Baldassarre Gustavo 1218 Walnut St Apt 1203 Philadelphia Pa 19107-5448
 Baldauff Sara 712 Harrison Ave Scranton Pa 18510
 Baldi Alfonso L 5044 Marvine Ave Drexel Hill Pa 19026-4519
 Baldini Ida 1750 N Dover St Philadelphia Pa 19121-2710
 Baldino Annamaria 30 Brook Lane Mountain Top Pa 18707
 Baldino William A R/O 252 W Swamp Rd #36 37 Doylestown Pa 18901-2422
 Baldock Marie 2627 S 16th St Philadelphia Pa 19145-4602
 Baldoni Irene 105 Baltimore Ave West Pittston Pa 18643
 Baldonieris Restaurant & Taproom Latrobe 30 Plaza Latrobe Pa 15630
 Baldrige Jennie 1803 Duquesne Ave Mc Keesport Pa 15132-5025
 Baldwin Anthony 8274 Devillars Rd Cochran Pa 16314
 Baldwin Arthur 2700 Maxwell St. Philadelphia Pa 19136
 Baldwin Barbara 24 Bayshore Dr Newtown Pa 18940
 Baldwin Brothers Inc 5 West 10th Street Erie Pa 16501
 Baldwin Cemetery Assoc Inc 2305 S 4th St Steelton Pa 17113-3028
 Baldwin Cheryl 15 N Pine St Lanc Pa 17603
 Baldwin Cheryl 15 N Pine Street Lancaster Pa 17603
 Baldwin Dana Jill Lot 10 Gable View Ln Felton Pa 17322
 Baldwin Darnel 6735 N. Carlisle Street Philadelphia Pa 19126
 Baldwin Doris L 6026 N 10th Street Philadelphia Pa 19144
 Baldwin Dorothy 820 E Philadelphia Ellena Street Philadelphia Pa 19119-0000
 Baldwin Dorothy G 205 Wollerton St West Chester Pa 19382-2926
 Baldwin Elizabeth 348 W Johnson St Philadelphia Pa 19144-3104
 Baldwin Health Center Inc 20255 Emery Rd N Randall Oh 44128-4122
 Baldwin J Shane Lot 10 Gable View Ln Felton Pa 17322
 Baldwin Jessica L 21 Harrison Ave. Aston Pa 19014
 Baldwin John F 412 Glendale Rd Upper Darby Pa 19082-0000
 Baldwin Josephine R Ira Ua Po Box 2600 Valley Forge Pa 19482-0000
 Baldwin Kelly 1631 W Norwegian St Apt B Pottsville Pa 17901-2107
 Baldwin Nancy R Rr 1 Box 467a Acme Pa 15610
 Baldwin Patrick 570 Sawkill Road Milford Pa 18337
 Baldwin Robert A Iii C/O Carduff 829 Richards Rd Wayne Pa 19087-0000
 Baldwin Robert F 617 N West St Carlisle Pa 17013-1967
 Baldwin Sarah Dodds Ridge Rd # 32 Wind Ridge Pa 15380-0000
 Baldys James 699 Hastings Street Williamsport Pa 17702
 Bale Dolores 4010 Bleigh Av Philadelphia Pa 19136-3911
 Bale Dolores 4026 Tudor St Philadelphia Pa 19136
 Balega George 268 Goldenridge Dr Levittown Pa 19057-3417
 Balentine Charles W 1089 Forest Rd West Pa 19380-0000
 Balentine Charles W 815 Little Britain Rd N Quarryville Pa 17566
 Balestrieri Maria 1324 Meadowbrook Dr Canonsburg Pa 15317-5017
 Balestrieri Mary Jane 242 Monica Dr Greensburg Pa 15601-4543
 Balford Hayden 726 S Cecil St Philadelphia Pa 19143
 Bali Meera 1504 Greentree Rd Pittsburgh Pa 15220
 Baliban Clair 1905 Quill Lane Oreland Pa 19075-2521
 Baliban Norman 1905 Quill Lane Oreland Pa 19075-2521
 Balicky Frank 1185 Ridge Ave Johnstown Pa 15901-2425
 Baliga Avinash Smc 3256 Box 3222 Pittsburgh Pa 15213
 Baling Pauline Oakmont Country Club Oakmont Pa 15139
 Balint Susan 931 Hilltop St Munhall Pa 15120
 Balis Marion Weisman 510 Mckean Ave Donora Pa 15033-1059
 Balistreri Mario 2009 Pittview Ave Philadelphia Pa 15212
 Balistreri Jean L 617 Snowball Rd Monroeville Pa 15146-1229
 Balk Freda 187 E Logdon St Philadelphia Pa 00000-0000
 Balkit Blanche S Towne House 901 1827 W Walnut St Allentown Pa 18104
 Balkovec Mary H Po Box 226 Bradford Pa 16701
 Balkovic Tari 2104 East 40th St Erie Pa 16510
 Ball C 14 Rosehill Ave Smethport Pa 16749
 Ball Cecelia S Po Box 505 Du Bois Pa 15801-0505
 Ball Craig 130 Crescent Dr Pittsburgh Pa 15228
 Ball Deborah C/O Sandra M Little 7201 Revere St Apt C4 Philadelphia Pa 19149-1425
 Ball Frederick N Attn Frederick N Ball 3818 W Highland St Allentown Pa 18104-2658
 Ball Ilean 300 North 4th Street Apt 1st F Wrightsville Pa 17368
 Ball J Norman Attn Frederick N Ball 3818 W Highland St Allentown Pa 18104-2658
 Ball Kenneth 7049 Reedland Street Philadelphia Pa 19142-1715
 Ball Mary I Rr 1 Box 115 Mc Clellandtown Pa 15458
 Ball National Bank Po Box 580 Blue Ball Pa 00000-0000
 Ball Russell C Jr Core States Bank Ac 02926 08 E 530 Walnut Street Philadelphia Pa 19106-3619
 Ball Thomas 4621 S Salem Church Road Dover Pa 17315-2414
 Ball Victor 400 S. Main Street Doylestown Pa 18901
 Ball Virginia A 326 Woodruff St Pittsburgh Pa 15211-1516
 Ball Virginia Dau 2216 State Erie Pa 16503
 Ball William A Jr 6 Arminta St Du Bois Pa 15801-1438
 Ballam Dorothy 4713 Oakland St Philadelphia Pa 19124-2912
 Ballard Beatrice M 3107 Brunot Ave Pittsburgh Pa 15204-1803
 Ballard Elmira 123 S Broad St Ste 1820 Philadelphia Pa 19109-1024
 Ballard International Corp Po Box 2256 Wichita Ks 67201
 Ballard James 623 Danbury St Pittsburgh Pa 15214
 Ballard John H 45 Ann St Stroudsburg Pa 18360
 Ballas Irene 227 Grant Turtle Creek Pa 15145
 Ballas Joseph R 1850 Oakland Ave Indiana Pa 15701-3379
 Ballejo Jesus 451 N 11th St Reading Pa 19601
 Ballek David A 2080 Springtown Hill Rd Hellertown Pa 18055
 Ballentine James 4117 Helleman St Philadelphia Pa 19135-2520
 Ballentine Jeanette 336 Goosetown Rd Coatesville Pa 19320
 Ballentine Joan Pfeffer Rd Rr 2 Box 248h Export Pa 15632-9411
 Ballaw Fred G E Capital Assurance L T C 2356 Norton Rd Pittsburgh Pa 15241
 Ballaw Steven A 616 Lakevue Dr Willow Grove Pa 19090-1306
 Balliard Kenneth 406 Meadow Ave Charleroi Pa 15022
 Balliard Kenneth R Po Box 64 Gastonville Pa 15336-0064
 Balliet Helen M 840 Stairville Rd Mountain Top Pa 18707-9143
 Balliet Helen M 840 Stairville Road Mountaintop Pa 18707
 Ballina Judy 10 Hickory Place Camp Hill Pa 17011
 Ballinski Narcyz 70 Honey Pot St Nanticoke Pa 18634
 Ballman Peter 515 Ryers Ave Cheltenham Pa 19012-2117
 Ballon Alfora 2011 W Atlantic St Philadelphia Pa 19140-3911
 Ballon Annabel 5419 Coral Street Pittsburgh Pa 15206-3430
 Ballon Jeffrey L 5419 Coral St Pittsburgh Pa 15206
 Ballough Brian S 3411 Foster Rd White Oak Pa 15131-1213
 Bally Comm Amb Po Box 3479 Allentown Pa 19503
 Bally Engineered Structure 20 North 3rd Street Bally Pa 19503
 Balmoos Bobby P Rr 4 Box 4232 East Stroudsburg Pa 18301
 Balmoos Susan 100 Walnut St East Stroudsburg Pa 18341
 Balmoos Suzanne R Rr 4 Box 4232 East Stroudsburg Pa 18301
 Balmos Irma L Po Box 471 Millrift Pa 18340
 Balmos Leonard Po Box 471 Millrift Pa 18340
 Baloch Suhail W 101d Glen Inverness Dr Glenshaw Pa 15116
 Balog Christopher J 4848 Reedman Ave Bensalem Pa 19020-1713
 Balog Elizabeth A 4848 Reedman Ave Bensalem Pa 19020-1713
 Balog Luther S 25 Arch St Glen Lyon Pa 18617-1107
 Balok John 5810 Wellesley Pittsburgh Pa 15206
 Bals Lilly 73 Spring Lake Garden Ct Spring Lake Nj 7762
 Balsbaugh Frank M Jr 456 Creston Road Camp Hill Pa 17011
 Balsbaugh Insurance Co 309 North Market St Schaefferstown Pa 17088
 Balshan Frances C 1608 Hoffnagle St Philadelphia Pa 19152
 Balsley R T 618 E Grant Ave Altoona Pa 16602
 Balson James 224 Siple St Pittsburgh Pa 15239
 Balter Sima 2101 Strahle St Apt 407 Philadelphia Pa 19152-0000
 Balthaser Brenda L 3525 Harthron St Laureldale Pa 19605-0000
 Baltimore Anna M 19 N 37th St Philadelphia Pa 19104
 Baltimore Co Dialysis Po Box 916 Hanover Pa 17331
 Baltor Nathan 784 Walnut Court Bensalem Pa 19020-1902
 Baltor Sophie R 784 Walnut Court Bensalem Pa 19020-1902
 Baltrukonis Catherine E 6607 McCallum St Philadelphia Pa 19119-3122
 Baltz Claude L 232 Plymouth St Apt 305 Bath Pa 18014-1048
 Baltz Gregory Dba Gregory A Baltz 239 Logan Ave Upper Dublin Pa 19075
 Baltzer Jack M Jr 9075 Mill Creek Rd No 1416 Levittown Pa 19054
 Baltzer Thelma I P O Box 583 Moscow Pa 18444-0583
 Baluck Edward 244 South Franklin St. Allentown Pa 18102
 Baluh Helen 461 3rd St Plymouth Pa 18651-1112
 Balun Thomas M C/O Keystone Communi Cable Inc 12 W High St Red Lion Pa 17356-1702
 Balut Anna Mrs 1575 Wyoming Ave Forty Fort Pa 18704-0000
 Balway Hazel F 206 Marshall Lansdowne Pa 19050-1134
 Balzarini and Watson 3303 Grant Bldg Pittsburgh Pa 15219
 Balzereit Jane A 4514 Hurlley St Philadelphia Pa 19120-4529
 Bamber James J 1318 S Ruby St Philadelphia Pa 19143-4928
 Bamberski Claretta 5910 Franklin St Philadelphia Pa 19120
 Bamberski Monica F 9115 Academy Rd Apt A 10 Philadelphia Pa 19136-1328
 Bambrick Margueriete 107 Spring St Tremont Pa 17981-1520
 Bambrick Marguerite 107 Spring St Tremont Pa 17981-1520
 Bamer Constance W 143 Woodside Dr State College Pa 16801-8039
 Bamer Frank G Jr 143 Woodside Dr State College Pa 16801-8039
 Bamford Anne 924 Scenic Dr Caol Center Pa 15423
 Bamford John F Jr 208 Chestnut St Dunmore Pa 18512
 Bamford Michael F 504 E Ridge St Lansford Pa 18232-1615
 Bamrick Tina M 315b W 7th Ave Tarentum Pa 15084
 Ban Luvy Po Box 2463 Hazleton Pa 18201
 Banach Patricia A 1803 Iowa Ave West Mifflin Pa 15122
 Banas John S 1340 Redfern Dr Pittsburgh Pa 15241-2933
 Banaszak Amber 396 Country Club Rd Washington Pa 15301-2712
 Banaszak Stanley S 5219 Castor Ave Philadelphia Pa 19124-1703
 Banbury Zachary J 131 1/2 W Noble St Nanticoke Pa 18634
 Bancale Linda S 1538 Hillsdale Ave Pittsburgh Pa 15216-1821
 Banco Stephen J 614 Elm Reading Pa 19605-2315
 Bancroft Harriet I 725 W Annsbury St Philadelphia Pa 19140-1301
 Bancroft Mary E 65 Letchworth Ave Apt 2 Yardley Pa 19067
 Bancsource Ins Svcs Inc Po Box 4117 Washington Ln Suquehan Rydal Pa 19046-0000
 Bancotec East Coast Electronics 408 Acorn Ln Attn: Serena Martinez Downingtown Pa 19335
 Band Philip T 1531 Warner Road Meadowbrook Pa 19046-0000
 Band Steven E 1531 Warner Road Meadowbrook Pa 19046-0000
 Banda Jesus E 454 Sutton Rd Abbottstown Pa 17301
 Bandanza Josephine Rr 1 Box 1725 Kunkletown Pa 18058-0000
 Bandera Peter 261 Old York Road Suite 360 Jenkintown Pa 19046
 Bandi Fererico M 1101 East 58th Street Chicago Il 60637
 Bandi Hani S 138 Huntingdon Ct Phoenixville Pa 19460
 Bandi Martha M 215 Antbon Dr Pittsburgh Pa 15235
 Bando Hiroshi Box 1205 3600 Chestnut St Phila Pa 19104
 Bandy Leon 5722 Greene St Philadelphia Pa 19144-2703
 Bandzawa Mamuka 1956 Goodnaw St Philadelphia Pa 19115
 Bane Lewis T Jr 212 Coolsprings Lane Stewartstown Pa 17363
 Bane Lillian 212 Coolsprings Lane Stewartstown Pa 17363
 Bane Manning C/O Erika Bane 60 Lenox St Uniontown Pa 15401-2913
 Banemurgh Doris 61 N Greenwood Ave Easton Pa 18045-2578
 Banerjee Dalfoni 770 Summeytown Pike West Point Pa 19486
 Banesh Carla R 326 Prospect St Bridgeport Pa 19405-1620
 Banesh Joseph 326 Prospect Ave Bridgeport Pa 19405
 Banfield Jemima H 480 S 9th St Pt E-108 Quakertown Pa 18951
 Banfill Rose L 518 1/2 Bellefonte Ave Lock Haven Pa 17745
 Bang Kookbo South 52nd Street Philadelphia Pa 19139
 Bangalore Manjunath S 444 Saratoga Ave Apt 36c Santa Clara Ca 95050
 Bangkok Kitchen Thai & Oriental 815 Mulberry St Scranton Pa 18510
 Bangor Body Works P O Box 9 Bangor Pa 18013-0009
 Bangor Concrete Products P O Box 9 Bangor Pa 18013-0009
 Bangor Dolores M 348 Doone Rd Fairless Hls Pa 19030-2213
 Banh Meng S 2324 S 8th St Philadelphia Pa 19148-3743
 Bani Doris E 536 Conshohocken Rd Conshohocken Pa 19428
 Bani Doris E 536 New Elm St Conshohocken Pa 19428-1049
 Bani Doris E Estate of 536 New Elm St Conshohocken Pa 19428
 Banick Ann M 1301 Madison Ave Dunmore Pa 18509
 Baniecki Lance 119 Elmhurst Drive Moon Twp Pa 15108
 Banin Mitchell 361 Baswood Circle Upper Holland Pa 19053-7223
 Baniss John 1022 Brandywine St Philadelphia Pa 19123-3302
 Banister Donald W 1659 Doyle St Pittsburgh Pa 15221-1123
 Banister Rita B 1659 Doyle St Pittsburgh Pa 15221-1123
 Banjaku 6353 Calvert Street Philadelphia Pa 19149
 Banjaku Inc 6353 Calvert Street Philadelphia Pa 19149
 Bank Chase M 6510 Cottage Street Philadelphia Pa 19135-2711
 Bank Chilterham 50 Huntingdon Pike Rockledge Pa 19046
 Bank Marine Trustee Barker Rd Rd 2 Girard Pa 16417-9802

Banka Vidya S 2101 Brighton Street Phila Pa 19149
 Bankard Paul O Po Box 234 Biglerville Pa 17307-0234
 Banker Coldwell 847 Evans City Rd Evans City Pa 16033
 Bankers Trust Compan C/O 8360 Old York Rd Elkins Park Pa 19027
 Bankers Trust Compan Po Box 1371 Church Street Sta New York Ny 10008-1371
 Bankert George 15469 Boundary Road New Freedom Pa 17349
 Bankerts Heating Cooling 209 Locust East Berlin Pa 17316
 Bankes David E Rr 3 Bloomsburg Pa 17815-9803
 Bankes Kay 426 Market St Bloomsburg Pa 17815-1731
 Bankes Rose M 1645 Mccay Ave Marcus Hook Pa 19061
 Bankhead Betty 52 Second St Uniontown Pa 15401
 Bankosh Patricia 5870 Kennedy Ave Apt 203 Export Pa 15632
 Banks Alice 250 S Ithan St Philadelphia Pa 19139
 Banks Antoinette L 4040 Presidential Blvd Apt 2711 Philadelphia Pa 19131
 Banks Carol Y 2592 North Charles St Pittsburgh Pa 15214
 Banks Christine 2712-B Green St Harrisburg Pa 17110
 Banks Donna M 207 Kimber Dr Phoenixville Pa 19460
 Banks Fanny Rr 1 Harrisburg Pa 17111-9801
 Banks Frances 743 Menoher Blvd Johnstown Pa 15901
 Banks G 2031 N Wanamaker St Philadelphia Pa 19139
 Banks John Robert 567 Gen Muhlenberg Rd King of Prussia Pa 19406
 Banks Joseph R 2362 N Front Street Apt 3 Philadelphia Pa 19133
 Banks Justin D 644 B South Main Street Greensburg Pa 15601
 Banks La C 1218 Terrace St Bridgeville Pa 15017
 Banks Larry L 3349 Ligonier St Pittsburgh Pa 15201
 Banks Lillian M Lillian M Banks 6925 Susquehanna St Pittsburgh Pa 15208
 Banks Lucas 165 Prospect St Phoenixville Pa 19460
 Banks Luther 2121 North 5 th St Philadelphia Pa 19131-0000
 Banks Michael L 1230 Prospect Hill Road Villanova Pa 19085
 Banks Patricia L 2018 Mc Naly Pittsburgh Pa 15221-1227
 Banks Robert T 638 N Jerome St Allentown Pa 18109-2080
 Banks Rose 852 N Taylor St Phila Pa 19130-1945
 Banks Russell W 7240 Old Ridge Rd Fairview Pa 16415-1118
 Banks Shannon 2717 Derry Street Harrisburg Pa 17111
 Banks Terrance Lavar 2544 North 9th Street Philadelphia Pa 19133
 Banks William W Md 1705 Warren Avenue Williamsport Pa 17740-0000
 Banksville Elementary School Pto 1001 Carnahan Rd Pittsburgh Pa 15226
 Bannan Construction Box 474 Douglas J Bannan Kulpsville Pa 19443
 Banner Gawain Lester 4989 West Stiles St Philadelphia Pa 19131
 Banning Brian Assured Adjustment Associates 2336 Philmont Ave. 2nd Floor
 Huntingdon Valley Pa 19006
 Bannister Irene 237 Nedro Ave Philadelphia Pa 19120-1838
 Bannister Lemuel 555 S Coventry Ln West Chester Pa 19382-7588
 Bannister Paul F 570 Sawkill Rd Milford Pa 18337
 Bannon Lawrence J 524 New York St Dunmore Pa 18509
 Bannon Marie 406 Cato St Pittsburg Pa 15213
 Bansal Amar 3820 Locust Walk Box 133 Philadelphia Pa 19104
 Bansal Kamaljit Singh 204 Wilson Ave Horsham Pa 19044
 Bansal S 137 Glo Min Dr Pittsburg Pa 15241
 Banta Marion G 649 Mountview Rd Berwyn Pa 19312
 Bantam Bar Inc 634 Camp Horne Rd Pittsburgh Pa 15237-1204
 Banton Charles Y Sr 2723 N Taylor St Philadelphia Pa 19132
 Banton S 500 Enterprise Rd Ste 150 Horsham Pa 19044-0969
 Banwas Anand 2121 Cambridge Ct Cranberry Twp Pa 16066-4208
 Banwell Martha W 1638 Beechwood Blvd Pittsburgh Pa 15217
 Banyas Roberta A 110 Foxwood Manor Levittown Pa 19056-0000
 Banzhoff Patricia K 350 N 25th St Camp Hill Pa 17011
 Bao Tuoc K 41c South Main Street Telford Pa 18969
 Baptiste Philemon 538 West Dun Cannon St Philadelphia Pa 19120
 Bar 4905 Tilghman St. Suite 250 Allentown Pa 18104
 Bar Giora Jack Exexcorp B2555 Bala Cynwyd Bala Cynwyd Pa 19004
 Bar Maarten A 7 Stuyvesant Oval Apt 2h New York Ny 10009
 Bara Randy 711 Arlington Ave New Castle Pa 16101
 Barach Gary 410 Blakely Rd Haverford Pa 19041
 Barachie Steven E 609 Mahoning St Leighton Pa 18235-1331
 Baracka Marian A 2680 Lakeside Dr Erie Pa 16511-1252
 Barajas Eduardo 40 W Washington St Chambersburg Pa 17201
 Barajas Jose 2103 Georgia Rd Temple Pa 19560
 Barakat Khetam 605 Mckinley St Philadelphia Pa 19111
 Baran Amy M 142 N Schmidt St 7472 Hunter Army Airfield Ga 31409
 Baran Cathi Lynne 1531 Williamsburg Place Pittsburgh Pa 15235
 Baran Doris A 115 Stowe Dr Pittsburgh Pa 15235-4651
 Baran John 1531 Williamsburg Pl Pittsburgh Pa 15235-4925
 Baran Mary 109 1/2 Phillip St Rear Nanticoke Pa 18634-4425
 Baran William J 115 Stowe Dr Pittsburgh Pa 15235-4651
 Baranek Joseph A 3426 Brighton St Philadelphia Pa 19149-2006
 Baraniak Andrew J 2829 Edwards Way Apt 2 Pittsburgh Pa 15203
 Baranowski John G Jr 255 S Gulph Rd Kng of Prussia Pa 19406-3146
 Baranowski Raymond 2025 E Moyamensing Ave Philadelphia Pa 19148-2544
 Baranowski Sophia B 2563 E Lehigh Ave Phila Pa 19125
 Barash Bryan 410 Packer Hall State College Pa 16802
 Barash Group Po Box 77 State College Pa 16804
 Barat Sukanya 12800 Laurens Ridge Rd Apt 1221 Charlotte Nc 28273
 Barats Sandy 793 Morning Glory Dr Southampton Pa 18966-4246
 Baratta Lori 4165 Apple St Philadelphia Pa 19127
 Baratz Stacey L 804 Lincoln Woods Lafayette Hill Pa 19444-1148
 Barauskas Doris S 4235 Whiting Rd Philadelphia Pa 19154-2808
 Barauskas Kimberly 6370 Algard St Philadelphia Pa 19135-3106
 Baraz Daniel 250 E Wynnewood Rd Apt E9 Wynnewood Pa 19096-1546
 Baraz Oleg 10827 Nandina Ln. 1st Floor Philadelphia Pa 19116
 Barba Juan Martin 1030 E. Lancaster Avenue 431 Rosemont Pa 19010
 Barba Rocco A 6964 Wister St Philadelphia Pa 19138-1919
 Barbacovi Emilia Mrs 71 Fawnwood Cir Greentown Pa 18426-3521
 Barbakos Louis C P O Box 1548 Levittown Pa 19058
 Barbara A Moss 102 Belle Drive Moscow Pa 18444-9383
 Barbara Goodyear Crna 94 Mar Bob Rd Halifax Pa 17032
 Barbara Hasnik P O Box 880 Brodheadville Pa 18322-0880
 Barbara Katella Trust 3660 Oakleaf Rd Pittsburgh Pa 15227-4416
 Barbara Paul F 2 Hedge Lane Austin Tx 78746
 Barbara Selinsky 2808 Hellerman St Philadelphia Pa 19149
 Barbara Warr Dbm Hair Happenings 417 Lincoln Ave Bellevue Pa 15202
 Barbaras Garden 2 Regents Ct Kennett Square Pa 19348-2557
 Barbarow Cinnamon 27511 Evergreen Run Imperial Pa 15126-9637
 Barbatos Burton Plaza 1214 E 38th St Erie Pa 16504
 Barbe Faith 701 Harrison Ave Apt 416 Allentown Pa 18103
 Barbe Gregory P O Box 2183 Boothwyn Pa 19061-8183
 Barbe Lenora P P O Box 2183 Boothwyn Pa 19061-8183
 Barbee Dolores R 514 Emerald St Apt 2 Harrisburg Pa 17110-0000
 Barbehenn Helen H 3606 Hamilton St Philadelphia Pa 19104-2328
 Barben Ruth S 70 E Seymour St Philadelphia Pa 19144-5902
 Barber David Wynn 496 Grant Ave Willow Grove Nas Pa 19090-2630
 Barber Emily Gene 155 Gateshead Way Phoenixville Pa 19460-0000
 Barber Frank 205 Adams St Phillipsburg Pa 16866-1901
 Barber Gene Scott 155 Gateshead Way Phoenixville Pa 19460-0000
 Barber Grace D 2423 W Master St Phila Pa 19121-0000
 Barber James 1047 Churchville Rd Southampton Pa 18966-4701
 Barber Jane G 138 E Ross St Lancaster Pa 17602-1958
 Barber Jaunette E 1548 Russel Road Lebanon Pa 17042
 Barber Jay A 1601 Penn Avenue Apt. 514w Wilkingsburg Pa 15221
 Barber Jeffery 1041 Cindy Lane Red Hill Pa 18076
 Barber Kathryn J 4203 Cottman Ave Philadelphia Pa 19135-1117
 Barber Michael 1038 S 55th St Philadelphia Pa 19143-4049
 Barber Mildred E 4055 K St Philadelphia Pa 19124-5218
 Barber Nancy Lee 155 Gateshead Way Phoenixville Pa 19460-0000
 Barber Oil Company Po Box 268 Ebsen Pa 15931
 Barber Pamela 1013 W Bridge St Phoenixville Pa 19460-4218
 Barber Paul 280 Thorne Rd Washington Pa 15301-6261
 Barber Raymond W 4000 Gypsy Lane #524 Philadelphia Pa 19129
 Barber Richard L 6100 Springford Dr Apt B10 Harrisburg Pa 17111
 Barber Robert Lynn 138 E Ross St Lancaster Pa 17602-1958
 Barber Rosa 204 Peelor St Box 223 Johnstown Pa 15901
 Barber Shop 508 Douglas Road Hummelstown Pa 17036
 Barber Stephen A 4 Sunny Bank Road Cape Elizabet Me 4107
 Barber Theodore V 620 Danbury St Pittsburgh Pa 15214-3002
 Barber Wilson Po Box 24254 Philadelphia Pa 19120
 Barbet Tamara 32 Sibelius Rd Newtown Pa 18940
 Barbieri Frank A 1204 S Carlisle St Philadelphia Pa 19146-3121
 Barbini Ruth L 850 Cornwall Rd Lebanon Pa 17042-7013
 Barbish Debra Ellen 186 Drelbelbis Road Phoenixville Pa 19460-0000
 Barber Amy 71 Fair Acres Dr York Pa 17403
 Barbosa Ruth D 535 North Courtland Street East Stroudsburg Pa 18301
 Barbou Delton D Rr 3 Box 36 Volant Pa 16156
 Barbour Deborah 356 Lincoln Ave Apt 5 Lansdowne Pa 19050-1054
 Barbour Douglass N 1936 Woodstock St Philadelphia Pa 19145-2830
 Barbour Elizabeth M 1815 Chew Ave Philadelphia Pa 19141
 Barbour Joyce 404 Beam Dr Pittsburgh Pa 15236-4562
 Barbour Keith 3824 Olive Street Philadelphia Pa 19104
 Barbour Matthew 555 Echeltenham Philadelphia Pa 00000-0000
 Barbour Neil George 5126 N Marvins St Philadelphia Pa 19141-2815
 Barbour Roetta 4554 N Camac St Philadelphia Pa 19140-1208
 Barbour Shallynda B 154 Green Meadow Lane Chambersburg Pa 17201
 Barcala Mary A 415 Caroline St Munhall Pa 15120-3469
 Barcalow Brad A 937 E 16th St Chester Pa 19013-5831
 Barcalow Kathleen M 937 E 16th St Chester Pa 19013-5831
 Barcana Attn Gilles Bernard 905 Blvd Industriel Pq J2J 1a6 Granby Fo 00000-0000
 Barcellona Roe 4232 Hilltop Rd. Mahwah Nj 7430
 Barch Barbara A 106 Nagy St Belle Vernon Pa 15012-2434
 Barchfeld Joffe J 2513 S 18th Street Ext Pittsburgh Pa 15210-1705
 Barchiesi Eric Cust 208 Erhardt Dr Pittsburgh Pa 15235-1716
 Barchiesi Jenine 513 Coulter Ave Greensburg Pa 15601-5422
 Barclay Adams Business Service Po Box 0112 Fayetteville Pa 17222-0112
 Barclay Construction P O Box 58 Harrisonville Pa 17228
 Barclay Eleanor V 5457 Wayne Ave Apt 307 Phila Pa 19144
 Barclay Friends 424 North Matlack St West Chester Pa 19380
 Barclay Group Inc 200 Dryden Rd Dresher Pa 19025
 Barclay Group Inc Barclay Group Inc 323 Norristown Road Ambler Pa 19002
 Barclay Group Inc Springhouse Corp Ctr Ii 323 Norristown Rd Ambler Pa 19002
 Barclay Jean L 2014 Lacrosse St Swissvale Pa 15218-1826
 Barclay Robert S 14871 Mt Olivet Rd Stewartstown Pa 17363-8560
 Barclay Sandra J 283 Park Ave Natrona Pa 15065-2227
 Barco Michael 602 Glen Meadow Rd Richboro Pa 18954-1656
 Barco Roxanne 602 Glen Meadow Rd Richboro Pa 18954-1656
 Barcomb Anna M 501 Pine St Apt 509 Scranton Pa 18509
 Barcus Donyelle 244 West Linden Ave Lindenwold Nj
 Barcus Rebecca L 915 Ridge Ave Darby Pa 19023-1619
 Barczyk Mary Rr 1 Box 873 Ruffs Dale Pa 15679-0000
 Barczynski Jeannette I 2423 Wager Rd Erie Pa 16509-4153
 Bard David 3921 Baltimore Ave Philadelphia Pa 19104-4503
 Bard Hairston Lynelle 291 S Cobbs Creek Parkway Philadelphia Pa 19139-3723
 Bard Hairston Lynelle 3313 Baring St Philadelphia Pa 19104-2528
 Bard Marsha Rr 9 Box 237 Greensburg Pa 15601-9554
 Bard Marylu M 623 Penn St Johnstown Pa 15845-1247
 Bard Miriam K 140 Walnut Reading Pa 19606-9796
 Bard Troy 718 S 52nd Street 3rd Flr Philadelphia Pa 19143
 Bardar Philip G 515 Plymouth Road W-8 Plymouth Meeting Pa 19462
 Barden Thorwarth Daughtridge P. O. Box 8500-50310 Philadelphia Pa 19178
 Barden Thorwarth Daughtridge Po Box 1928 Blue Bell Pa 19422
 Bardol Keith 209 N Colorado Ave 4151 Buena Vista Co 81211
 Bardole Heather 17 North Third 3rd Floor Apt 1 Sunbury Pa 17801
 Bardonnex Robert P Rr 6 Box 6394a Stroudsburg Pa 18360-9806
 Bardowsky Victoria Co Barbara Alexander 4321 B Philadelphia Pa 19136
 Bardsley Ann Garfield Avenue Lansdale Pa 19446
 Bardsley Anne K 958 Garfield Ave Lansdale Pa 19446
 Bare John W 250 Clinton Park San Francisco Ca 94103
 Bare Melanie 897 Ahrens Rd Reading Station Pa 19606
 Bare Stephanie 201 Colwell Lane Conshohocken Pa 19428
 Barelick David M 215 E Main Street Po Box 277 Marion Center Pa 15759
 Barelli Pedro 5605 Beacon St Pittsburgh Pa 15217-2011
 Barendse Jennifer M 1821 Signal Hill Drive Mechanicsburg Pa 17050
 Barfield Sharon R Po Box 362 Eagleville Pa 19408
 Barfield Anthony 103 E 4th St Bridgeport Pa 19405
 Barfoot Harry 124 Beaumont Drive Newtown Pa 18940
 Bargelt Dorothy B 330 Peyton Rd York Pa 17403-3942
 Bargelt Philip T 330 Peyton Rd York Pa 17403-3942

Barger Bradford 1491 Lutztown Rd Boiling Springs Pa 17007
 Barger Construction P O Box 230 Chester Heights Pa 19017-0230
 Barger James 2023 S Bonsall St Philadelphia Pa 19145-2605
 Barger Kenneth 860 South Avenue Bradford Pa 16701-3849
 Barger Robert M Hc 2 Po Box 194 Tionesta Pa 16353
 Barger Wendy J 472 S Lancaster St Apt 17 Lebanon Pa 17046-8033
 Barger William J 118 Mountain Laurel Dr Butler Pa 16002
 Bargerstock Bertha C/O 2012 Highland Ave Greensburg Pa 15601-0000
 Bargerstock Elaine 6999 Route 356 Lower Burrell Pa 15068
 Bargerstock Shawn R 2726 Rose Drive Pittsburgh Pa 15241
 Barges Anna E 13790 Molly Pitcher Hwy # S Greencastle Pa 17225-9465
 Bargher Kimberly 105 Lennon Cir Telford Pa 18969-2170
 Baridis Anestis 1207 Andover Rd Philadelphia Pa 19151-0000
 Barie Lawrence 124 Overbeck St Pittsburgh Pa 15212
 Barie Regis C 2108 Oriole Drive Aliquippa Pa 15001-0000
 Barilari Donald H 7023 Vandike St Philadelphia Pa 19135-1916
 Barile Carol 3003 S Carlisle St Philadelphia Pa 19145-4908
 Barilla D E 401 N 17th St Ste 215 Allentown Pa 18104
 Barilla Donald E Jr 280 Powdermill Lane Apt #12 Emmaus Pa 18049-0000
 Barilla Nicholas J 4829 Canterbury Dr. Emmaus Pa 18049
 Baringer Mary E 35 Jefferson St Duncannon Pa 17020-9601
 Barishek Andrea 5027 Saul St Philadelphia Pa 19124-2635
 Barishek Genevieve 5027 Saul St Philadelphia Pa 19124
 Barishek Julius 5027 Saul St Philadelphia Pa 19124
 Barishek Virginia M 5027 Saul St Philadelphia Pa 19124-2635
 Barkai Ofer C/O F Cozman 5845 Phillips Ave Apt 2 Pittsburgh Pa 15217-2119
 Barkan-Ducharme Ian C/O Wendy R Barkan 829 N Berks St Allentown Pa 18104
 Barker Albert 540 Herschel St Pittsburgh Pa 15220-5000
 Barker Barbara A 100 S Mann Avenue Yeagertown Pa 17099
 Barker Carol A Carpenter's Trailer Crt Po Box 2 Linden Pa 17744-0002
 Barker Christopher A 6 Mill Creek Mansfield Pa 16933
 Barker Daniel D 1535 Rutherford Ave Pittsburgh Pa 15216-3331
 Barker Florence T 11619 Banes St Philadelphia Pa 19116-2020
 Barker Harry Po Box 261 West Grove Pa 19390-0000
 Barker James A 422 N 6th St Allentown Pa 18102-2971
 Barker Karen 615 W. Cambria St. Phila Pa 19133
 Barker Lorraine M 300 Felton Ave Sharonhill Pa 19079
 Barker Margaret 44 Academy Ave Pittsburgh Pa 15228
 Barker Mary A 328 High Str # B Reading Pa 19606-1540
 Barker Mary B 2503 Arthur St White Oak Pa 15131
 Barker Robert 615 Moyer Lane Easton Pa 18042
 Barker Robert A 3045 Pyramid Ave Apt #G-11 Pittsburgh Pa 15227
 Barker Rosaan 138 Sixth St Whitehall Pa 18052-7104
 Barker Sarah A 6200 Jackson St Pittsburgh Pa 15206--220
 Barker Verne 4 Anderson Ct Monessen Pa 15062
 Barker Virginie J 2938 Hale St Philadelphia Pa 19149-3005
 Barkes Sundae D 501 Edmonds Ave Drexel Hill Pa 19026-0000
 Barket Madeleine 1813 Delancey Place Philadelphia Pa 19103-0000
 Barkley D W 160 Kay Dr Pittsburgh Pa 15223
 Barkley Celeste T 218 Parran Pittsburgh Pa 15261
 Barkley Chauncey T 1900 Jfk Blvd Philadelphia Pa 19103-1440
 Barkley Elsie M Mercer Harmony Pa 16037
 Barkley Jerome 4901 Old Stenton Avenue Philadelphia Pa 19139
 Barkley John 19 Wagner Rd Linden Pa 17744
 Barkley Michael 5650 Uber St Philadelphia Pa 19141-1110
 Barkley Noble D 885 N Easton Rd 10 B2 Glenside Pa 19038
 Barkley Roberta 238 Spring Hollow Rd Phoenixville Pa 19460-1887
 Barkman Dirk B Marcia L Barkman 201 E Julian Street Martinsburg Pa 16662
 Barkofsky Alf Rear 811 E Lacka Ave Olyphant Pa 00000-0000
 Barkowitz Lorraine 2541 S 2nd St Philadelphia Pa 19148-4717
 Barkowski Anthony J 47 Pinewood Dr Gouldsboro Pa 18424
 Barkowski Donna M 47 Pinewood Dr Gouldsboro Pa 18424
 Barks Duncan R 1865 Charleston La York Pa 17404-1588
 Barksdale Deborah A 101 Griffith St Upland Pa 19015
 Barksdale Elizabeth E 2170 Charlestown Rd Malvern Pa 19355-9620
 Barksdale Nancy 4818 Chester Ave # 202 Philadelphia Pa 19143-3454
 Barksdale Rita 1011 Dogwood Ln West Chester Pa 19382-7374
 Barlas Ned 222 Edgehill Road Merion Pa 19066
 Barlas Robert 4067 Daniel St Elizabeth Pa 15037
 Barlett Marion R 520 N 7th St Apt 8a Lebanon Pa 17046
 Barlett Matthew A 459 Morton St Sharon Pa 16146-2419
 Barlett Michael P 459 Morton St Sharon Pa 16146-2419
 Barlett Robert 317 Valley St Lewistown Pa 17044
 Barley Katherine M 1263 Denniston St Pittsburgh Pa 15217
 Barley Mae I 420 Hillcrest Rd York Pa 17403
 Barley Patricia 19a Tenby Way Lancaster Pa 17601
 Barley Timothy 19a Tenby Way Lancaster Pa 17601
 Barlick-Reed Natalie 111 William Street Lilly Pa 15938
 Barlow Andrew J Fl 3 502 S 41st St Phila Pa 19104
 Barlow George C 526 Harrison St Pottsville Pa 17901
 Barlow Joseph K 2079 E Clearfield St Philadelphia Pa 19134-3742
 Barlow Laurie H 541 Woodcrest Dr Clarks Summit Pa 18411
 Barlow Michelle 526 Harrison St Pottsville Pa 17901
 Barlow Richard T 541 Woodcrest Dr Clarks Summit Pa 18411
 Barmo Robin 4810 N Lawrence St Philadelphia Pa 19120
 Barn At Heritage Lane Box 231 Intercourse Pa 17534
 Barna Heather M 58 Woodvale Rd Airville Pa 17302-8947
 Barna Justin 58 Woodvale Rd Airville Pa 17302-8947
 Barna Michele 58 Woodvale Rd Airville Pa 17302-8947
 Barnaby Joseph 8080 Temple Rd Philadelphia Pa 19150
 Barnak Joanne W 3240 Hecktown Rd Bethlehem Pa 18020-2008
 Barnard Kenneth E 2711 6th Ave Altoona Pa 16602-2017
 Barnard Mark A 956 Sawmill Road Warfordsburg Pa 17267-0000
 Barnrdt Anna M 4307 N 8th St Philadelphia Pa 19140-2214
 Barnrdt Martha 140 S 8th Street Quakertown Pa 18951
 Barnrdt Michael 8 Craven St Warrminster Pa 18974
 Barner Eric 1415 Termon Ave Pittsburg Pa 15212-1842
 Barner Etta V Cust 1415 Termon Ave Pittsburg Pa 15212-1842
 Barner Pauline V 136 Kinzua Rd Warren Pa 16365-9603
 Barnes & Noble Bookstore 3601 Walnut Street Sansom Common Suite 3895 Philadelphia Pa 19104
 Barnes Anna G 1501 Stratmore Ave Pittsburgh Pa 15205-3641
 Barnes Barbara 132 Woods Lane (610) 687-8086 Radnor Pa 19087
 Barnes Barbara 8324 Fenton Rd Glenside Pa 19038-7146
 Barnes Bradley A 247 Kurtz Ave York Pa 17403
 Barnes Bryan J 2306 West Sunbury Rd Boyers Pa 16020
 Barnes Carl H 151 Williamson Ave Greencastle Pa 17225
 Barnes Charles Jr C/O Zory L Barnes 1244 S 16th St Philadelphia Pa 19146-3039
 Barnes Charles W 117 Franklin Ave Cheltenham Pa 19012-2221
 Barnes Darwin I C/O Ethyl I Barnes 125 E Chestnut St Washington Pa 10000
 Barnes Dolores R 6415 Buist Ave Philadelphia Pa 19142-3118
 Barnes Doris N 199 Harvey Ave Doylestown Pa 18901-3658
 Barnes Dorothy M 415 Spruce Versalles Pa 00000-0000
 Barnes Edna J 1328 Glenview St Philadelphia Pa 19111-4506
 Barnes Eleanor C 57 West Elmcrest Drive Dallas Pa 18612
 Barnes Eleanor S 128 N Craig Street Apt 314 Pittsburgh Pa 15213
 Barnes Elizabeth 3261 N Etting St Phila Pa 19129-1816
 Barnes Ella V 873 N Holly St Philadelphia Pa 19104
 Barnes Ernest B C/O Ethyl I Barnes 125 E Chestnut St Washington Pa 10000
 Barnes Ernest Jr 4133 Chestnut St Philadelphia Pa 19104
 Barnes Ernest Jr 4133 Chestnut Street Philadelphia Pa 19104
 Barnes Harry Iv 6452 Akron St Philadelphia Pa 19149
 Barnes James L Jr 873 N Holly St Philadelphia Pa 19104
 Barnes Jennifer L 1213 Ohio Ave Apt H Morrisville Pa 19067
 Barnes John 215 Mckinley Street Pittsburgh Pa 15210-3311
 Barnes Jordan Po Box 52 Harrisonville Pa 17228
 Barnes Joseph D 1241 Fernridge Dr Pittsburgh Pa 15241-3419
 Barnes Joseph Dewitt 1822 Dallas Rd Philadelphia Pa 19126-1519
 Barnes Leona M 1809 Winglocking Philadelphia Pa 19140-0000
 Barnes Linwood R Sr 2019 Rowan St Philadelphia Pa 19140-1734
 Barnes Martha E 151 Williamson Ave Greencastle Pa 17225
 Barnes Mary Dilworth 23 Winding Way Verona Pa 15147-3853
 Barnes Noble 100 Quinn Dr Pittsburgh Pa 15275
 Barnes P P 524 Virginia Ave Phoenixville Pa 19460-4352
 Barnes Paul Jr 226 Ashbury Road Upper Darby Pa 19082-0000
 Barnes Pumps Inc 100 1st Stamford Plc Stamford Ct 69026740
 Barnes Richard M 575 Lower State Rd Chalfont Pa 18914
 Barnes Rita 2334 Cross Street Philadelphia Pa 19145
 Barnes Robert W Longwood At Oakmont C20 500 Route 909 Verona Pa 151473831
 Barnes Starla 1247 W Westmoreland St Philadelphia Pa 19140-5207
 Barnes Stephen G Po Box 336 Bendersville Pa 17306
 Barnes Taneshia 6627 Regent St Philadelphia Pa 19142
 Barnes Thelma L 1646 Ridge Ave Philadelphia Pa 19130-2135
 Barnes Thomas M 1707 N 59th St Philadelphia Pa 19151-3906
 Barnes Virginia E Box 96 19 William St Hallstead Pa 18822-0096
 Barnes Willis C 3275 Stokley St Philadelphia Pa 191291128
 Barnes Yahfeta 767 South 17th Street Philadelphia Pa 19146
 Barnes Yvonne D 30 Hunter Ln Rite Aid Camp Hill Pa 17011
 Barnes Zachary 66 Lampport Road Upper Darby Pa 19082
 Barnesboro Management Inc C/O Tax Dept 9090 Wilshire Blvd Beverly Hls Ca 90211-1848
 Barnett Alvin Jr 226 W 16th St Erie Pa 16508
 Barnett Barbara J Rr 1 Shinglehous Pa 16748
 Barnett Brandon 3650 Chestnut St #219 Philadelphia Pa 19104
 Barnett Brendan 919 Truempenny Rd. Media Pa 19063
 Barnett Catherine A 5 Franklin Getz Dr Broomall Pa 19008-2925
 Barnett Charles L 245 Wolf Ave Wadsworth Oh 44281
 Barnett Davis D 5 Franklin Getz Dr Broomall Pa 19008-2925
 Barnett Dorothy M 3316 Glenview St Philadelphia Pa 19149-2605
 Barnett Elizabeth 714 Erandview Ave E Pittsburgh Pa 15112-0000
 Barnett Floris L 520 James St Turtle Creek Pa 15145
 Barnett Francis 3152 Mayce St Philadelphia Pa 19104
 Barnett Gloria 525 Bridge St Apt 442 Phoenixville Pa 19460
 Barnett Heather Highland Circle Drive Somersett Pa 15501
 Barnett Irene E 861 Whitestown Rd Butler Pa 16001-8714
 Barnett Jan B 7070 Forward Ave Treetop Apt 6 Pittsburgh Pa 15224
 Barnett Joseph A 4241 N Reese St Philadelphia Pa 19140-2530
 Barnett Leona P Mrs Leona P Cooper 1133 Duncan Avenue Yeadon Pa 19050
 Barnett Maghan Ashlee 125 Oak St Old Forge Pa 18518
 Barnett Margaret B 236 Cherrydell Dr Pittsburgh Pa 15220-1904
 Barnett Megan Ashley Mail To Carl Swanson 1013 Conewango Ave Warren Pa 16365
 Barnett Melissa A 1136 Union St Lancaster Pa 17603-0000
 Barnett Miranda E 1215 Tasker St Philadelphia Pa 19148-1032
 Barnett Molly Michele Mail To Carl Swanson 1013 Conewango Ave Warren Pa 16365
 Barnett Mortgage Company 14th Floor 201 N Tryon St Charlotte Nc 28255
 Barnett Paul C Park Mnr 328 Ashley Dr Reading Pa 19607-3204
 Barnett Rodney 29126 South 24th Street Philadelphia Pa 19132
 Barnett Timothy M 1205 Old State Rd Apollo Pa 15613-9739
 Barnett Valrica R 4830 N12th St Phila Pa 19141-3408
 Barnett William F C O Mary E Barnett 602 Wyncoop Ct Holland Pa 18966-5531
 Barnette Edward 538 Julian Dr Monongahela Pa 15063
 Barney Diane 4503 Shamrock Avenue Baltimore Md 21206
 Barney Frederick O Rr 2 Box 76 Wapwallopen Pa 18660-9633
 Barney Jason A 247 Castle Rd Washington Pa 15301
 Barney John C 4 Phoebe Drive Wyomissing Pa 19610
 Barney Lori 208 Tall Trees Drive Scranton Pa 18505
 Barney Robert A 247 Castle Rd Washington Pa 15301
 Barney Smith 1311 Shadow Oak Dr Malvern Pa 19355-2315
 Barney Smith 835 Skyline Dr Lancaster Pa 17601-4467
 Barney Smith 917 N 17th St Allentown Pa 18104-4119
 Barnhardt Brian D 2126 Queens Court Reading Pa 19601
 Barnhardt Debra 609 Ritter St Reading Pa 19601
 Barnhardt Elsie 407 S Springfield Clifton Pa 00000-0000
 Barnhardt Susan M 2126 Queens Court Reading Pa 19601
 Barnhart A P 48 Mount Vernon Ter Waynesboro Pa 17268
 Barnhart Anne 822 S 57th St Philadelphia Pa 19143-2702
 Barnhart Betty L Po Box 89 Luxor Pa 15662
 Barnhart Deloyce 2019 Rosewood Ln York Pa 17403
 Barnhart Grill Shop 2542 Mountain View Drive Ottsville Pa 18942
 Barnhart Johnathon J 1009 10th Ave Beaver Falls Pa 15010-4329
 Barnhart Mark E Dba Barnhart Funeral Home Rr 12 Box 8 Greensburg Pa 15601-9343
 Barnhart Mary B 213 Arkansas Ave Whitaker Pa 15120-2431
 Barnhart Paul B 11255 Spring Street Reading Pa 19604-0000

Barnhart Richard 3575 U S Steel Building Pittsburgh Pa 15219-0000
 Barnhart Theodore E 151 Oakview Ave Pittsburgh Pa 15218
 Barnhart Timothy 14-1 Terry Way Lancaster Pa 17602
 Barnhart Wade A 54 Hillside Rd Danville Pa 17821
 Barnic Colleen M 510 Clark St Old Forge Pa 18518
 Barnic Gregory M 510 Clark St Old Forge Pa 18518
 Barnick Jule C/O Samuel Falcone 490 North Main St Suite 202 Pittston Pa 18640-0000
 Barnik Edward A 3070 Mercer St Philadelphia Pa 19134-5044
 Barnik Floryntina 3070 Mercer St Philadelphia Pa 19134-5044
 Barninger Mary E 35 Jefferson St Duncannon Pa 17020-9601
 Barns Doris M 28 Inland Rd Levittown Pa 19057230
 Baron C Steven 14 Applewood Rd Malvern Pa 19355
 Baron Diane T 3201 Sharon Lane Norristown Pa 19403-4141
 Baron Drew J 818 W 7th St Chester Pa 19013-3708
 Baron Kelley Lee C/O Joanne Mcdonald Rr 2 Evans City Pa 16033-9802
 Baron Leah 110 Byberry Rd Apt I7 Philadelphia Pa 19116-1927
 Baron Lewis 110 Byberry Rd Apt I7 Philadelphia Pa 19116-1927
 Baron Lois 2900 Blytheburn Mountaintop Pa 18707
 Baron Mary 1204 Oakridge Dr Butler Pa 16001-3438
 Baron Nuddle & Traub C/O Gary Baron 295 Buck Rd Ste 203 Holland Pa 18966
 Baron Samantha Hope 108 Delancey St Philadelphia Pa 19106-4303
 Baron Scott 108 Delancey St Philadelphia Pa 19106-4303
 Baron Sondra 1619 Longshore Ave Philadelphia Pa 19149
 Baron Sondra D 1619 Longshore Ave Philadelphia Pa 19149
 Baron T Denniston Md 809 W 26th St Erie Pa 16508-3205
 Barona Paul 3 West St Gettysburg Pa 17325
 Barona Paul 3 West Street Gettysburg Pa 17325
 Barone Anna 925 Federal St Philadelphia Pa 19147-5050
 Barone Jean 2139 S 19th St Philadelphia Pa 19145-3709
 Barone John J 518 Washington St Turtle Creek Pa 15145-1314
 Barone Patrick W C/O Swineford National Bank Po Box 241 Hummels Wharf Pa 17831-0241
 Barone Wiliam J 5423 Medina St Phila Pa 19147
 Baronett Alice P 328 Hampton Dr Fstrvl Trvose Pa 19053-4502
 Baronett Mary 328 Hampton Dr Fstrvl Trvose Pa 19053-4502
 Baronett Mary 405 Lyceum Ave Philadelphia Pa 19128-3418
 Baroni Stephen H 307 W Godfrey Ave Philadelphia Pa 19120-1409
 Baronti R Renato 1410 Wareman Avenue Pittsburgh Pa 15226-2360
 Baros Frank Regis 1538 Ridge Ave N Braddock Pa 00000-0000
 Barosky Harold C 1381 Burns St Nanty Glo Pa 15943-1304
 Barouge Fred A 2115 Pershing Ave Morton Pa 19070
 Barowski Sean 2300 Scarsborough Drive Harrisburg Pa 17112
 Barqu Francisco 5835 Elwood St Apt 15 Pittsburgh Pa 15232
 Barr Associates Inc Beverly A Barr 819 E Evergreen Road Lebanon Pa 17042
 Barr Benjamin Sr 33 Barr Blvd Willow Street Pa 17585
 Barr Benjamin Sr 33 Barr Blvd Willow Street Pa 17585
 Barr Charles A Jr 1805 Meetinghouse Rd Boothwyn Pa 19061-3637
 Barr Chester Po Box 291 Harrisville Pa 16038-0291
 Barr Christie Lee 1339 N 9th Ave Juniata Altoona Pa 16601-6213
 Barr Funeral Home 120 Logan St Lewistown Pa 17044
 Barr Geraldine 717 Herron Ave Verona Pa 15147-1330
 Barr Jacquelyn E 2625 Church Rd Glenside Pa 19038-2822
 Barr Margaret 133 Peach Ln Cheswick Pa 15024-1161
 Barr Mary E 2134 S 67th St Philadelphia Pa 19142-1627
 Barr Michael 5929 Woodcrest Ave Philadelphia Pa 19131-2216
 Barr Michael C 41 Norton Street Pittsburgh Pa 15211-1843
 Barr Michelle 5215 Schuyler St Apt A401 Philadelphia Pa 19144-4071
 Barr Morris L Jr 1226 N 53rd Street Philadelphia Pa 19131
 Barr Olive B Estate of 34 Meyers Street Forty Fort Pa 18704
 Barr Patricia Po Box 291 Harrisville Pa 16038-0291
 Barr Richard E 140 Tecumseh St Pittsburgh Pa 15207-1682
 Barr Robert T 1631 S Lawrence St Philadelphia Pa 19148-1310
 Barr Robert W Po Box 42 Richeyville Pa 15358
 Barr Russell A 452 School St Verona Pa 15147-1234
 Barr Sarah Estate of 34 Meyers St Estate of Olive B Barr Forty Fort Pa 18704
 Barr Sophia S 107 Granger Rd Apt 4 Leola Pa 17540
 Barr Todd 7033 Ridge Ave Philadelphia Pa 19120
 Barra Gregory 1526 Pine St Apt 1r Philadelphia Pa 19102
 Barrack Rodos B Barrack Rodos & Bacine 1204 Landmark Rd Yardley Pa 19067
 Barracloff Cheryl A 4851 Davidsburg Road Dover Pa 17315-3315
 Barraclough Helen Mrs 129 E Long Ave Du Bois Pa 15801-2179
 Barraclough Kenneth W 129 E Long Ave Du Bois Pa 15801-2179
 Barrall Rolan R 1121 Oak St Allentown Pa 18102-3806
 Barranco Virginia 903 North 9th Street Reading Pa 19601
 Barranco Virginia Ramirez 903 North 9th Street Reading Pa 19601
 Barrante Linda 13151 Ridge Rd W Springfield Pa 16443-9734
 Barrasso Eleanor N 205 Frembroke Dr Shillington Pa 19607
 Barrasso Joseph G 101 Freedom Court Bethlehem Pa 18020
 Barren Troy 9200 Buselton Ave Apt 1609 Philadelphia Pa 19115
 Barrera Agustin 2103 Georgia Rd Temple Pa 19560
 Barrera Delgado Mario 115 S 6th St Reading Pa 19602
 Barrera Hugo 81 Woodland Road Warminster Pa 18974
 Barrera Jesus R 2103 Georgia Road Temple Pa 19560
 Barrera Jorge & 1209 South Clarion St Philadelphia Pa 19147
 Barreras Lynette M 408 Second St Towanda Pa 18848-1726
 Barret Art 365 Gale Rock Springs Wy Pa 82901
 Barret Lucille 6307 N Fairhill St Philadelphia Pa 19126-3846
 Barreto Alberto 4818 N. 9th Street Philadelphia Pa 19131
 Barreto Jason N 510 South 42nd Street Room Os Philadelphia Pa 19104
 Barreto Joseph 104 Deer Run Rd Stroudsburg Pa 18360
 Barrett Alice 718 W Lehigh Ave Philadelphia Pa 19133-2230
 Barrett Andrew Bryan 2426 Woodridge Ter Easton Pa 18042
 Barrett Anna 1224 Strahley Pl Pittsburgh Pa 15220-5723
 Barrett Brian Jonathan 14 Wyndam Ct Downingtown Pa 19335
 Barrett Bruce A 601 Chestnut St Meadville Pa 16335-2914
 Barrett Catherine M 426 Winton St Philadelphia Pa 19148
 Barrett Charles V Apt B-413 Elm Terrace Gardens 660 N Broad St Lansdale Pa 19446-2361
 Barrett Columbus 537 Washinton Ave Philadelphia Pa 19147-4005
 Barrett Cynthia M 14 Wyndham Ct Downingtown Pa 19335
 Barrett Doretha 1025 West Orleans St Philadelphia Pa 19133
 Barrett Edna 1530 Sanderson Ave Scranton Pa 18509
 Barrett Elisabeth H 10 Terrace Rd Norristown Pa 19462-2607
 Barrett George R Jr 7182 Gillespie St Philadelphia Pa 19135-1204
 Barrett Geraldine 246 Trowbridge St Pittsburgh Pa 15207-1751
 Barrett Helen C C/O William A Meehan Esq Excc 2200 Two Girard Plaza Philadelphia Pa 19102
 Barrett Jane 218 Exeter Ave West Pittston Pa 18643-2442
 Barrett John A 530 S 2nd Street 746 Philadelphia Pa 19147-2426
 Barrett John A C/O Comcast Corporation 1500 Market Philadelphia Pa 19102-0000
 Barrett Joseph 115 Mifflin St Phila Pa 19148-0000
 Barrett Kathryn V 2738 N Croskey St Philadelphia Pa 19132-3224
 Barrett Kenneth 1404 W Lindley Ave Philadelphia Pa 19141
 Barrett Kevin E 459 Society Hill Cir Mountville Pa 17554
 Barrett Linda L 5640 Rodgers St Pittsburgh Pa 15207-2271
 Barrett Lois L 800 Gallion Ave Pittsburgh Pa 15226-1633
 Barrett Louis 614 E Vernon Rd Philadelphia Pa 19119
 Barrett Marcella J 460 Washington Rd Pittsburgh Pa 15228-2812
 Barrett Margaret 4101 Haldane St Pittsburgh Pa 15207-1110
 Barrett Marie 7041 N 15th St Apt A1 Philadelphia Pa 19126-1627
 Barrett Mary C 2552 W Silver St Phila Pa 19132-3212
 Barrett Maureen 5307 Master St Philadelphia Pa 19131-4025
 Barrett Michael 2637 N 2nd Street Harrisburg Pa 17110
 Barrett Michele 308 Crestwood Avenue Feasterville Trevoese Pa 19053
 Barrett Nancy J C/O Mary T Rigney 100 Valley St Apt 9 New Phila Pa 17959-1251
 Barrett Nancy T 1727 N Edgewood St Philadelphia Pa 19151-3914
 Barrett Patricia A Estate 485 Belonda St Pittsburgh Pa 15211-1807
 Barrett R Tupper Jr C/O Pilohtousst 1600 S Columbus Blvd Philadelphia Pa 19148-1403
 Barrett Ralph 705 East St Corry Pa 16407
 Barrett Richard I 1905 Seaton St Pittsburgh Pa 15226
 Barrett Thomas S 237 Atlee Rd Wayne Pa 19087-0000
 Barrett William 2324 Reed St Philadelphia Pa 19146-4110
 Barrett William 3413 Arbor St Philadelphia Pa 19134-1110
 Barretta Marian 5934 Lansdowne Ave Philadelphia Pa 19151-4227
 Barretta William 1811 S 17th St Philadelphia Pa 19145-2227
 Barrick & Associates 141 Carlisle St Hanover Pa 17331
 Barrick Christopher L 75 E Main St Fayetteville Pa 17222
 Barrick Ronald L 31 Garden Pkwy Carlisle Pa 17013
 Barrilli Anita J 750 Old Lancaster Rd Apt A112 Berwyn Pa 19312-1350
 Barriner Douglas K 3003 S 2nd St Whitehall Pa 18052-3203
 Barrington Jenny L 11 Bradford Dr Apt 6 Leola Pa 17540
 Barrington Samuel H Township Line Rd Rr 3 Norristown Pa 19403-9803
 Barrio Raquel 515 Broad Street Kennett Square Pa 19348
 Barrios Gonzalo 229 Glade Dr Long Pond Pa 18334
 Barrios Jose 9251 Banta Road Pico Rivera Ca 90660
 Barrios-Carreño Jose Luis 120 S 14th St Harrisburg Pa 17104
 Barris Mabel 118 Rosemar St Philadelphia Pa 19120-1923
 Barrocas Simmy 3700 Industrial Parkway Birmingham Al 35217
 Barron Catherine E 5118 Merion Ave Philadelphia Pa 19131-4410
 Barron Charles R 624 Karl St Pittsburgh Pa 15221-1422
 Barron Christopher 8722 Oriole Dr Erie Pa 16509
 Barron Christopher T 3023 Marcella Drive Erie Pa 16506
 Barron Christy Po Box 16 Kent Pa 15752-0016
 Barron Dorothy E Rr 4 Box 1400 Mt Pleasant Pa 15666-9025
 Barron Emergency Physicians Souther Ocean Co Hospital Philadelphia Pa 19101
 Barron Eva Ruth Attn E Branson 645 Meadowbrook Ave Ambler Pa 19002
 Barron Gerald L 681 Day Rd Friedens Pa 15541-8518
 Barron Henry J 5320 Kingsessing Ave Philadelphia Pa 19143-4915
 Barron Jesse Rr6 Box 6142 Moscow Pa 18444
 Barron Juan C 527 N 9th St Reading Pa 19601
 Barron Leroy E Rd 3 Somerset Pa 15501
 Barron Michael 4994 North Main Street Floor 2 Mckena Pa 16426-0000
 Barron Michelle A 429 Rolling Mill Ave Tamaqua Pa 18252-1421
 Barron Philip Jr 5118 Merion Ave Philadelphia Pa 19131-4410
 Barron Rita 617 Patrick St Millvale Pa 15209-2029
 Barron Rosco 2258 N 16th St Philadelphia Pa 19132-4418
 Barrow Anita 3901 Conschocken Avenue Philadelphia Pa 19131
 Barrow Gregory K P.O.Box 588 Chester Springs Pa 19425
 Barrow Margaret Se Ave Philadelphia Pa 99999
 Barrow William 6027 N 3rd St Philadelphia Pa 19120-1805
 Barrows Kimberly A Mony Building 3 Abington Executive Park Clarks Summit Pa 18411
 Barry Cheryl 3432 Beethoven St Pittsburgh Pa 15219
 Barry Dorothy E 5946 Springfield Ave Philadelphia Pa 19143-5235
 Barry Edmond 13 Farmington Place Newtown Pa 18940
 Barry Edward D 23b Oxford St Lansdowne Pa 19050
 Barry Eileen White Horse Village A 204 535 Gradyville Rd Newtown Square Pa 19073-2814
 Barry Eleanor 229 Garland St Pittsburgh Pa 15218
 Barry Eleanor 7023 Shelbourne St Philadelphia Pa 19111-3934
 Barry Frances T 5822 Brush Rd Philadelphia Pa 19138-1904
 Barry Harbaugh Rr 1 Box 31 New Derry Pa 15671
 Barry Keith Lawrence 425 Spruce St Scranton Pa 18501
 Barry Lapp Builder 825 Dawn Ave Apt 222 Ephrata Pa 17522
 Barry Lisa Nieblung 425 Spruce St Scranton Pa 18501
 Barry Maghariou I Dekalb Street Apt Fa-9 Norristown Pa 19401
 Barry Marie G 13 W Seymour St Phila Pa 19144-6003
 Barry Mary 2123 Pittston Ave Scranton Pa 18505-3235
 Barry William E 3400 N Broad St Phila Pa 19140
 Barsaleau Craig E Aetna Po Box 2250 Blue Bell Pa 19422
 Barsch Paul 7937 Large St Philadelphia Pa 19152-3245
 Barsch Paul 7937 Lorge St Philadelphia Pa 19152
 Barsh Helen 35 Evans St Pringle Pa 18704
 Barshinger Donna M 678 S Richland Ave York Pa 17403-3446
 Barshinger Thomas P Apt D208 1512 Swarr Run Rd Lancaster Pa 17601
 Barshy Neal 851 Red Leon Rd Mz Phila Pa 19115-0000
 Barsky James 11 Martins Run Cc 121 Media Pa 19063
 Barsky Pearl 5715 Pine St Philadelphia Pa 19143-1215
 Barson Reba 629 E Wyoming Ave Philadelphia Pa 19120-4638
 Barson S Deli Express 1717 Arch St Philadelphia Pa 19103
 Barstow Brenda 1930 Woodland Drive Erie Pa 16505
 Bart Doris J 223 Holly Dr Chalfont Pa 18914-2034

Bart Ellen Sue 505 South 49th Street Philadelphia Pa 19143-2001
 Bart Michael D Esq 37 N River St Wilkes-Barre Pa 18702
 Barta Louis 4080 11th St Windber Pa 15963
 Bartal David K 1153 Old Trail Rd Clarks Summit Pa 18411-0000
 Bartanus Joseph Sr Po Box 322 Burgettstown Pa 15021-0322
 Bartasavage Maureen 219 E Mountain Top Rd Summit Hill Pa 18250-1745
 Bartasavage Thomas J 219 E Mountain Top Rd Summit Hill Pa 18250-1745
 Bartek John R 2512 Willowbrook Rd Pittsburgh Pa 15241
 Bartels Elvira E 7110 Emerson Ave Upper Darby Pa 19082
 Barter Peter Rd 1 Po Box 162 Co Fernbrook and C Palmerton Pa 18071
 Barth Albert E 2419 N 5th St Philadelphia Pa 19133-2625
 Barth Anna M 315 W Vine St Hatfield Pa 19440-3050
 Barth Benjamin Allen 2 Hawk Road Levittown Pa 19056-1322
 Barth Charles F 40 South Richland Ave York Pa 17404-0000
 Barth Christian 699 Highpointe Cir Langhorne Pa 19047
 Barth Elaine 36 Beechtree Rd Levittown Pa 19057
 Barth Howard W 423 Knorr St Philadelphia Pa 19111-4614
 Barth Jennie 907 W Duncannon Ave Philadelphia Pa 19141-4011
 Barth Jerome E 34 Fountain St Pittsburgh Pa 15205
 Barth Mary Joyce 606 Orchard Hill Dr Pittsburgh Pa 15238-2518
 Barth Mary P 130 Liberty St Greensburg Pa 15601
 Barth Mary P 130 Liberty St Greensburg Pa 15601-0000
 Barth Richard 993 Richwill Dr York Pa 17404-0000
 Barth Sophia Freiter 5016 Grant Ave Phila Pa 19114-3102
 Bartha Edith E Po Box 336 Yeagertown Pa 17099-9601
 Barthco International Inc 721 Chestnut Street Philadelphia Pa 19106
 Barthco Intl Inc 721 Chestnut Street Philadelphia Pa 19106
 Barthel Dorothy B 331 N Hanover St Pottstown Pa 19464-5363
 Barthel James 346 Jefferson Ave Bristol Pa 19007-5241
 Bartholomew James 6106 Powers St Wind Gap Pa 18064
 Bartholomew Thomas 2468 Frankford Ave Philadelphia Pa 19125-1638
 Bartholomai Edna M 2108 Oriole Drive Aliquippa Pa 15001-0000
 Bartholomew Anna 4818 Darrah St Philadelphia Pa 19124-2702
 Bartholomew George 1013 W Lehigh Philadelphia Pa 19133-1641
 Bartholomew Mary C/O Anthony Fischl 222 Church St Catasauqua Pa 18032
 Bartholomew Pamela 230 Snyder Road Hermitage Pa 16148
 Bartholomew Paul S Prospect E Stroudsburg Pa 00000-0000
 Bartke Cheryl 4591 Larch Dr Apt A39 Harrisburg Pa 17109
 Bartko Margarate G 2306 James St McKeepsport Pa 15132-7512
 Bartko Norman M 2306 James St McKeepsport Pa 15132-7512
 Bartkow Fredozia 2023 N Bodine St Philadelphia Pa 19122-1503
 Bartle Jennifer 1815 Jfk Blvd Apt 1513 Philadelphia Pa 19103
 Bartle Steve 323 East Main St Lititz Pa 17543
 Bartles Dori 14 E Market St Apt #1 Marietta Pa 17547
 Bartlett Alfred D 1 Old Farm Rd Carnegie Pa 15106-0000
 Bartlett Bearing Co 4320 H Street Philadelphia Pa 19124-4346
 Bartlett David 480 Nursery Dr N Mechanicsburg Pa 17055
 Bartlette Deah 4122 Rosemont Ave Camp Hill Pa 17011
 Bartley Duane Po Box 193 Milesburg Pa 16853-0193
 Bartley Gary 2106 E Lippincott St Philadelphia Pa 19134
 Bartley Laura H 322 Crestview Cir Media Pa 19063-1737
 Bartley Parker 7440 Mcknight Rd Pittsburgh Pa 15237
 Bartley Stacy B 603 N Main St Washington Pa 15301-3911
 Bartley William John 226 21st Avenue Altoona Pa 16602
 Bartman Bruce Po Box 506 West Chester Pa 19381
 Bartman Susan 309 N Providence Road Wallingford Pa 19086
 Bartnick Jean K 440 2nd St Highspire Pa 17034
 Barto Douglas 27 Hickory Nut Rd Apollo Pa 15613
 Barto James A 110 W Muntz Ave Butler Pa 16001-3359
 Barto Jeffrey B 350 Orchard Ln Freedom Pa 15042-2518
 Barto Jim E 506 E Moore Street Norristown Pa 19401-0000
 Barto Stanley W 814 Scott St Kulpmont Pa 17834-1812
 Barto Walter H Walter H Barto 500 Hoodridge Drive Apt 801 Pittsburgh Pa 15234-1650
 Bartocotta Joseph L 363 Lawn Street Pittsburgh Pa 15213
 Bartok Linda E 3753 Mayfair St Pittsburgh Pa 15204-0000
 Bartoli Eileen L 228 Bennett St Pittston Pa 18643
 Bartoli Heather A 25 Bluebird Ct Cedar Valley Wilkes-Barre Pa 18706
 Bartolomeo Margt 133 Balsinger Rd Uniontown Pa 15401-6811
 Bartolotta Joanne B 261 Penn Street Highspire Pa 17034-1230
 Barton Alma J Windhaven Rd Pittsburgh Pa 15205-0000
 Barton Anna F 104 Lisa Drive Verona Pa 15147-1539
 Barton Barbara J Po Box 141 Rheems Pa 17570-0141
 Barton Christopher 16 Wistar Road Villanova Pa 19085-1513
 Barton Edward R Hc 1 Rixford Pa 16745-9801
 Barton Emily 2091 Clover Mill Rd Quakertown Pa 18951
 Barton Glenn F 151 Mcquire St Ext Tidouthe Pa 16351
 Barton Jeffrey N Apt 2703 604 S Washington Sq Philadelphia Pa 19106
 Barton John J 107 Cliff Ter Wyncote Pa 19095-1504
 Barton Margaret R 231 Newportville Rd Croydon Pa 19021-5445
 Barton Michelle M 20 E Elm St Norristown Pa 19401-3814
 Barton R Sylvia 10 Vincent Rd Phoenixville Pa 19460-2521
 Barton Ruth E 4019 Potter St Philadelphia Pa 19124-4413
 Barton Shayla R 190 Ashford Drive Enola Pa 17025
 Bartos Stephanie J 615 Ivy St Pittsburgh Pa 15232-1811
 Bartosh Ronald D 109 Guy St Aliquippa Pa 15001
 Bartosh Ruth Ann 771 Central Ave Johnstown Pa 15902-2908
 Bartosiewicz Carolyn M 70 Old Dublin Pike Apt 1 Doylestown Pa 18901
 Bartosik Elizabeth R 1067 Oak St Brockway Pa 15824
 Bartow Campbell S 80 W Baltimore Ave Apt B2 Lansdowne Pa 19050-2121
 Bartram Heather R Jr R D 2 Box 835 O East Berlin Ro Thomasville Pa 17364-9646
 Bartram Ronald E Jr R D 2 Box 835 O East Berlin Ro Thomasville Pa 17364-9646
 Bartsch Richard 509 Brighton St Bethlehem Pa 18015
 Bartush Felix C Rd 1 Box 1084a Orwigsburg Pa 17961-0000
 Bartush Mckenzie Elise Rd 1 Box 1084a Orwigsburg Pa 17961-0000
 Bartusis Thomas 4514 Tampa St Philadelphia Pa 19120
 Bartway Anna Miss 3305 Rebecca St Munhall Pa 15120-3231
 Bartz Kimberly 157 S Prospect St Hellam Pa 17406-1403
 Barunas Robert J 820 E Willard St Philadelphia Pa 19134-1929
 Barwis Gary S 264 Woodlawn Dr Lansdale Pa 19446-4236
 Barz Nancy Lee 111 E Hospital St Taylor Pa 18517-2113
 Barzdines Nellie 173 Boulevard Ave Throop Pa 18512-3339
 Basalego John 3 Vermont Dr 211 Kulpmont Pa 17834-1930
 Basca Emily M 1350 Harmonyville Rd Pottstown Pa 19465
 Basciano Stephen & Christina 1515 Valley Drive West Chester Pa 19382
 Basco Travel 1104 E. High Street Dresher Pa 19025
 Basehore Shirl A 256 W Strawberry St Lancaster Pa 17603
 Basenback Mark A 109carlsbad Court Latrobe Pa 15650
 Basf Corp Attn:Barbra Familant 3000 Continental Dr N Mt Olive Nj 7828
 Basher Alma V 1800 Village Cir Lancaster Pa 17603-2376
 Bashoum Jacob C 32111 French Floor 1 Erie Pa 00000-0000
 Bashoum Pearl 137 Harrison Ave Apt 101 Greensburg Pa 15601
 Bashire Haas Marion 118 Wolf Creek Road Bernville Pa 19506
 Bashkevich Svyatoslav 250 Plaza Blvd Morrisville Pa 19067-0000
 Bashlan Basel 1 Franklin Town Blvd A1820 Philadelphia Pa 19103
 Bashore Charles E 702 North 5th St Apt 2 Philadelphia Pa 19123
 Bashore Denise 702 N 5th Street Phila Pa 19123
 Bashore Guy V 15 Brook Lane Fredericksburg Pa 17026
 Bashwiner Arnold 1643 Yardly Dr West Chester Pa 19380-5763
 Bashwiner Ellenor 1643 Yardly Dr West Chester Pa 19380-5763
 Basiago Dianna 311 E Fell St Summit Hill Pa 18250
 Basiago Marlene 311 E Fell St Summit Hill Pa 18250
 Basick Kimberly 923 Peralta St Pittsburgh Pa 15212-5028
 Basil Edwig Po Box 824 Bala Cynwyd Pa 19004-0824
 Basila George L 1121 Buenzil Ct Scranton Pa 18510
 Basile Anthony R 1058 George St Sharon Pa 16146-3019
 Basile Carmella F 5537 Ridgewood St Philadelphia Pa 19143-4030
 Basile Helen 267 Black Matt Road Douglasville Pa 19518
 Basile Jr John 888 Narrows Road Po Box 1 La Belle Pa 15450
 Basile Michael J 929 E Chew St Allentown Pa 18109-2626
 Basile Sebastian L 17683 Peninsula Dr Meadville Pa 16335
 Basilio Elizabeth 107 Corman Dr Kennett Sq Pa 19348
 Basinger Amanda 1614 Lawndale St Mc Keesport Pa 15132
 Baskerville Helen G 537 Conarroe St Philadelphia Pa 19128-1629
 Baskerville Clara V Estate Attn Rafiq Al Shahbaz 123 S Broad Street Suite 1820 Philadelphia Pa 19109-0000
 Baskerville James C 143 Pocono Dr East Stroudsburg Pa 18301-0000
 Baskerville Laura V 233 Ellinger St Allentown Pa 18102-3021
 Baskfield Lillian 2105 N 13th Street Philadelphia Pa 19148
 Baskin Grace 8033 Elberon St Philadelphia Pa 19111
 Baskin Michael A 307 Tower Rd Sellersville Pa 18960-3125
 Baskins Tyrone 311 W Main Street Carnegie Pa 15106
 Basmajian Catherine 11726 Colman Rd Philadelphia Pa 19154
 Basmajian Dennis B 3241 Hulmeville Rd Apt C 93 Bensalem Pa 19020
 Bass Anthony Po Box 178 Winburne Pa 16879-0178
 Bass Howard Po Box 283 Hanover Nj 7936
 Bass Lee W 3471 5th Ave Ste 1110 Pittsburgh Pa 15213-3221
 Bass Martin 52 Garetta Street Apt 911-B Pittsburgh Pa 15217-0000
 Bass Nancy E 629 Allengrove St Philadelphia Pa 19120-2105
 Bass Rajahn 45 Bard Drive Shippensburg Pa 17257
 Bass Robert 3231 Lower Mt. Rd Furlong Pa 18925
 Bass Ronald T 73 Spring Ln Levittown Pa 19055-2003
 Bass Susan J 310 Silo Mill Lane Lansdale Pa 19446
 Bass Viola 3025 North Hemberger Street Philadelphia Pa 19132
 Bassam Zakhour 621 North 5th Street Allentown Pa 18102-0000
 Bassett Alicia Marie 19 Nyack Ave Lansdowne Pa 19050-2862
 Bassett Gallagher Suite 3050 440 E Swedesford Rd Wayne Pa 19087
 Bassett George 8500 Lindbergh Blvd Apt 1901 Philadelphia Pa 19153
 Bassett Hazel C Box 322 Philadelphia Pa 19105-0322
 Bassett Leonard C Rr 5 Danville Pa 17821
 Bassett Mary Ferguson 1108 Faulkeways #L8 Gwynedd Pa 19436-1029
 Bassett Sarah 47 W Garfield St Philadelphia Pa 19144-2936
 Bassham Joyce 33 Woodland Rd Wyomissing Pa 19610-1933
 Bassington Nellie 17 S 16th St Easton Pa 18042-3963
 Bassini Elissa 206 South 41st St Philadelphia Pa 19104
 Bassini Margue 1618 Williamsburg Pl Pittsburgh Pa 15235-4946
 Bassotti Adeline 3100 Wainbell Ave Pittsburgh Pa 15216-2441
 Bast Alan C 7 Northridge Drive Mohnton Pa 19540
 Bast Marion L Box 9 1233 E Grand Ave Tower City Pa 17980-1225
 Bastar Clarissa E 431 Beaver Street Mars Pa 16046
 Bastedo Elaine 6714 Grovers Ave Philadelphia Pa 19142-2609
 Bastedo Gilbert T 6714 Grovers Ave Philadelphia Pa 19142-2609
 Bastet Sorsha Adelina 302 Catherine Street Philadelphia Pa 19147-3202
 Bastian Carol A 119 Ulmer Avenue Oreland Pa 19075-1813
 Bastian Fred J 119 Ulmer Ave Oreland Pa 19075-1813
 Bastian John H 27 S Lynn Blvd Upper Darby Pa 19082-2715
 Bastian Richard F 540 Glendale Cir Springfield Pa 19064-3821
 Bastidas Jose A 3240 Chenault Dr Bethlehem Pa 18017
 Bastinelli Brian J 479 W Jackson St York Pa 17403
 Bastinelli Valentino P. O. Box 183r Martins Creek Pa 18063
 Bastita-Pizarro Julian 531 Robeson St Reading Pa 19601
 Bastkowski Clare 2230 Oakdale Ave Glenside Pa 19038-474
 Basu Ashim K 5 Petersburg Rd Williamstown Ma 12672
 Basualdo Waldino A 2548 S 3rd St Philadelphia Pa 19148-4711
 Basuki Ken 4859 Mcknight Rd Pittsburgh Pa 15237-3405
 Batao Kristen M 233 Acres Drive Ridley Park Pa 19078
 Batch Ethelm 1251 Penn Vista St Elizabeth Pa 15037
 Batchelor Alma 2011 Forge Dr Aliquippa Pa 15001
 Batchler Dianne B 318 Green Hill Road West Chester Pa 19380-0000
 Batchler Richard 5225 W Clarkson Ave Philadelphia Pa 19144
 Bateh Shirley L 2814 Wilson School Lane Sinking Spring Pa 19608
 Bateman Albert J 1882 Pratt St Philadelphia Pa 19124-2139
 Bateman Alice M 137 Walker Ln King of Prussia Pa 19406
 Bateman Allan E 2610 Bartold St Fl 3 Pittsburgh Pa 15212-2716
 Bateman Funeral Home 330 W Brookhaven Rd Brookhaven Pa 19015-1601
 Bateman James M 104 Rampart Court Plum Pa 15068
 Bateman Linda Castle Brand Inc Po Box 15 New Castle Pa 16103-0015
 Bateman Mae 1530 Stanbridge St Norristown Pa 19401
 Bateman Ronald 962 W 4th Erie Pa 16507
 Bateman Shelly 1235 Valley Forge Rd Norristown Pa 19403-4506
 Bateman William G 115 Romaine Way Aston Pa 19014-2272
 Bater Glenn 75 Pequanock Avenue Pequanock Nj 7440
 Bates Anne L 849 Summit Grove Ave Bryn Mawr Pa 19010-3205
 Bates Audrey B Po Box 3213 Allentown Pa 18106-0213

Bates Brett 615 E Broad St #122 Hazleton Pa 18201
 Bates Charles and Pauline 158 Charity Drive Aliquippa Pa 15001
 Bates Crystal R 820 Capital Drive Apartment 108 Carnegie Pa 15106
 Bates Danielle 510 8th St Glassport Pa 15045-1513
 Bates Dorothy J 5028 Charles St Philadelphia Pa 19124-1424
 Bates Elizabeth A6 Timber Fls Olyphant Pa 18447-2404
 Bates Elizabeth D 404 Ridgeway St Greensburg Pa 15601-3415
 Bates Evelyn J 209 Dewey Dr Apt 14 New Kensington Pa 15068-7058
 Bates Gaynell 2421 Norrington Drive Norristown Pa 19403-5128
 Bates Grayce N Colonial Mini Plaza Rr 6 Latrobe Pa 15650
 Bates Grear F 237 Fairhaven Dr Lower Burrell Pa 15068-2705
 Bates Hermine S 550 Ridge St Apt 4 Emmaus Pa 18049-2443
 Bates Hyacinth C 518 Fountain St Philadelphia Pa 19128
 Bates Jason 41 High St Pittsburgh Pa 15223
 Bates Jessica C 626 S 10th Philadelphia Pa 19147-1969
 Bates Judith A 125 Ziegler Rd Leesport Pa 19533-9014
 Bates Keith R 93 Craighead St Pittsburgh Pa 15211
 Bates Lee R Jr 901 Andrews Ave Collingdale Pa 19023-3705
 Bates Patricia 136 Elm Street Honesdale Pa 18431
 Bates Rashann C/O Faith Baskerville 1413 North Edgewood Street Philadelphia Pa 19150
 Batesville Manufacturing Inc 1 Batesville Blvd Batesville In 47006
 Batezel Douglas 3403 Oakmont St Phila Pa 19136-3512
 Bath Wilmer H 1301 Fayette Street Conshohocken Pa 19428
 Bathon Stephanie 5145 E Trindle Road Mechanicsburg Pa 17055
 Batisky Darrin M 252 Oakford Rd Clarks Summit Pa 18411-9239
 Batista Rebecca 3875 Hecktown Rd Bethlehem Pa 18020-7556
 Batkowski Florence 606 6th Ave Williamsport Pa 17701-4602
 Bator Helen M 304 Ridge St Ashley Pa 18706
 Bator Tadevsu Po Box 1405 Levittown Pa 19058
 Batt Gross 2 Penn Center Plaza Suite 1312 Philadelphia Pa 19102
 Batt Kaufman and Gross 1101 Market St Suite 2710 Philadelphia Pa 19107
 Batt Kaufman Attn Oszaldo Fontecchio Esq 1101 Market St Ste 2710 Phila Pa 19107
 Battaglia Debora 121 Terrace Dr Ellwood City Pa 16117
 Battaglia Debora L 121 Terrace Dr Ellwood City Pa 16117
 Battaglia James 2820 Lundy Ln Huntingdon Valley Pa 19006-0000
 Battaglia Theresa F 507 Morgan Dr Royers Ford Pa 19468-1880
 Battagliini Joseph 326 Wayne Ave Springfield Pa 19064-3304
 Battagliano April 4009 Salem Circle Harleysville Pa 19438
 Battel Marlene D 5752 N Beechwood St Philadelphia Pa 19138-2811
 Batten Leslie S Rr 3 Box 633a Uniontown Pa 15401-9115
 Batterby Joseph H J 265 Valleybrook Rd Mc Murray Pa 15317-3241
 Batterson Sean S Rr 1 Box 147aa Coudersport Pa 16915
 Battery Warehouse 200 Spring Street Wilks Br Pa 18702
 Battilana Evan R 112 Piedmont Rd West Chester Pa 19382
 Battis Aaron 47 Maple St Marcus Hook Pa 19061-4615
 Battista Mark F 538 Rostraver St Monessen Pa 15062
 Battle Bobby R 802 S Mole St Philadelphia Pa 19146
 Battle Bobby R 802 S Mole St Philadelphia Pa 19147-0000
 Battle Catherine 6358 Morton St Philadelphia Pa 19144
 Battle Emmia G 1531 W Tioga St Apt 314 Philadelphia Pa 19140
 Battle Lorenzo L Box #101 1418 Race St Philadelphia Pa 19102-0000
 Batts Marguerita 1423 S 55th St Phila Pa 19143
 Batty Rosemarie 2250 Hillside Ln Aston Pa 19014
 Batura Margaret 312 Titan St Philadelphia Pa 19147-5219
 Batuski Angela C 531 Baker Ave Erie Pa 16511
 Batwinis Rose 468 A Rd Apt 1 Fayette City Pa 15438
 Batz John D 1697 S 5th Ave Lemoyne Pa 17043-0000
 Batz Naomi H 1697 S 5th Ave Lemoyne Pa 17043-0000
 Batz Neida 225 N 11th St Reading Pa 19601-3142
 Batz Paul L 137 Aspen Avenue Sinking Spg Pa 19608
 Batzel Paul J Rr1 Box 1499 Gouldsboro Pa 18424
 Baubacar Diallo 10011 Morton Ave Chester Pa 19013
 Bauder Ruth 1533 Scott Williamsport Pa 17701
 Baudry Louise 26 Rue De Lyvette 75016 Paris Fo 00000-0000
 Baudry Louise C/O Mellon Bank Turtle Creek Office 850 Penn Avenue Turtle Creek Pa 15145-0000
 Baudry Rene A 26 Rue De Lyvette 75016 Paris Fo 00000-0000
 Baudry Rene A C/O Mellon Bank Turtle Creek Office 850 Penn Avenue Turtle Creek Pa 15145-0000
 Bauer Albert Estate of 583 Totem Rd Cornwells Pa 19020
 Bauer Carl A 119 Heather Highlands Pittston Pa 18640-3125
 Bauer Carl D 6108 Passyunk Ave Phila Pa 19153-3508
 Bauer Christine 1530 Eaton Avenue Bethlehem Pa 18018-1704
 Bauer Denise R 6108 Passyunk Ave Phila Pa 19153-3508
 Bauer Donn E 431 Chestnut Ct Bensalem Pa 19020-4315
 Bauer Evelyn S 851 Medway Rd Philadelphia Pa 19115-1313
 Bauer Helen Vernon Ln Rose Valley Pa 19063-0000
 Bauer Henry K 35 N Reading Ave Boyertown Pa 19512-1009
 Bauer James C/O Mhf Aviator 1855 Route 588 Zelienople Pa 16063
 Bauer James P Po Box 124 Bethlehem Pa 18016
 Bauer Janet M 2619 Mountain Lane Allentown Pa 18103
 Bauer Jason S 2100 Limestone Road Oxford Pa 19363-0000
 Bauer John M 3004 S Third Ave Whitehall Pa 18052-0000
 Bauer Linda Sechrist 2304 Huckelberry Rd Allentown Pa 18104-0000
 Bauer Marion W 80 Pueblo Road New Britain Pa 18901-5145
 Bauer Mary C 1121 Walnut Reading Pa 19604
 Bauer Norbert H 216 Summit St Natrona Heights Pa 15065
 Bauer Reinhold Jr 655 Buckstone Dr Southampton Pa 18966-3619
 Bauer Robert Jr 309 W Highland Ave Philadelphia Pa 19118-3730
 Bauer Rosalia 102 De Angelo Dr Pittsburgh Pa 15209-1150
 Bauer Rose 5180 Campbells Run Rd Pittsburgh Pa 15205
 Bauer Rose 8062 Rowland Ave Philadelphia Pa 191362221
 Bauer Sr Nicholas Philadelphia Ctr 51 Ny St Hamburg Pa 19526
 Bauer Stephen 5530 Library Rd 103 Bethel Park Pa 15102
 Bauer Theresa R 3004 S Third Ave Whitehall Pa 18052-0000
 Bauer Theresa R Jt Ten 3304 S Third Ave Whitehall Pa 18052
 Bauer Thomas W Bucholz Auto Repair Pension Plan Admin Rr 1 Cooperstown Pa 16317-9801
 Bauer Timothy C Smc 1424 1060 Morewood Ave Pittsburgh Pa 15213
 Bauer Usa Inc Po Box 1725 Buffalo Ny 14231
 Bauer Virginia C 20 E Lemon St Lancaster Pa 17602-4918
 Bauer William H 1428 Friedersburg Road Reading Pa 19606
 Bauers Edwin B 1338 Narragansett St Phila Pa 19138-1912
 Baugh Baugh 6541 Ogartz Ave Philadelphia Pa 19126
 Baugh Cedric 6123 N Franklin St Philadelphia Pa 19120
 Baugher Joe E Po Box 316 Wagontown Pa 19376-0000
 Baughman Barbara A 475 Sylvania Ave Glenside Pa 19038-3632
 Baughman Jennifer 506b Myrtle Ave Horsham Pa 19044
 Baughman Judith Po Box 81 Fallentimber Pa 16639
 Baughman Kristina 140 W Louthier St Apt 3 Carlisle Pa 17013
 Baughn James R 421 N Olive St Media Pa 19063-2812
 Baukman Tauheed 339 E. Essex Ave. Apt B Lansdowne Pa 19050
 Baum Alton 1822 Gladstone St Philadelphia Pa 19145-3718
 Baum Andrew S 234 Hunt Rd Pittsburgh Pa 15215-1557
 Baum Blvd Dodge Inc 5625 Baum Blvd Pittsburgh Pa 15206
 Baum Brian P Rr 1 Box 81a Williamsburg Pa 16693-9673
 Baum Darren 72 West Louthier Street Carlisle Pa 17013
 Baum Derek 261 E Beaver St Hellam Pa 17406
 Baum Dolores J 106 Sylan Dr New Kensington Pa 15068-3510
 Baum Earl 234 Locust Ln State College Pa 16801-4970
 Baum Gerald E 3500 Pottsville Pike Reading Pa 19605
 Baum Gloria 1822 Gladstone St Philadelphia Pa 19145-3718
 Baum Liselotte 11 Martins Run Media Pa 19063
 Baum Lori 261 E Beaver St Hellam Pa 17406
 Baum S V 220 S 4th Ave W Reading Pa 19611-1350
 Baum Scott C 3500 Pottsville Pike Reading Pa 19605
 Bauman Clara 117 McClellan St Philadelphia Pa 19148-1901
 Bauman Donald L 225 Vincent Heights Cir Spring City Pa 19475
 Bauman Lynn E P O Box 91 Steven Pa 17578
 Bauman Paul 435 W 6th Ave Conshohocken Pa 19428
 Bauman Steven C 32 Adams Ave 2nd Fl Souderton Pa 18964-1802
 Bauman Thomas W Estate of 5600 Wm. Flynn Highway Suite 348-350 Gibsonia Pa 15044
 Baumann Edward T 2627 S 16th St Philadelphia Pa 19145-4602
 Baumann Gus 357 Aldine St Philadelphia Pa 19136
 Baumann Pauline F 1981 73rd Ave Philadelphia Pa 19138-2724
 Baumann Peter 2586 School Ct Bethlehem Pa 180173932
 Bauman-Waengler Jacqueline Rr 1 Box 73 Venus Pa 16364
 Baumbach John R 3155 Aramingo Ave Philadelphia Pa 19134-4421
 Baumbach Joseph P 1013 Nagle Road Erie Pa 16511
 Baumbach Margaret 3155 Aramingo Ave Philadelphia Pa 19134-4421
 Baumbach Donald W Po Box 361 Lewisberry Pa 17339
 Baumeister Anna Seton Hill College Greensburg Pa 15601
 Baumeister John J 333 W Porter St Philadelphia Pa 19148-3929
 Baumeister R 336 Lancaster Ave Hatboro Pa 19040
 Baumgard Joan A 1249 Orthodox St Philadelphia Pa 19124-3132
 Baumgardner Carla M Route 1 Box 65a New Ringgold Pa 17960-0000
 Baumgardner Kermit R D 1 Box 115 Cold Stream Philipsburg Pa 16866
 Baumgart Marilyn M 3704 Finleyville Elrama Rd Finleyville Pa 15332-3033
 Baumgarten Eleanor 422 Hallett Pl Pittsburgh Pa 15202-3611
 Baumgarten Emma Rockwood Pittsburgh Pa 15238
 Baumgarten Sherry J 422 Hallett Pl Pittsburgh Pa 15202-3611
 Baumgarten Susan 787 Boulder Dr Bethel Park Pa 15102-1076
 Baumgartner Eleanor 5412 N 4th St Phila Pa 19120-2814
 Baumgartner Frances 595 Lake Gordon Road Bedford Pa 21502
 Baumgartner Kimberly Po Box 223 Minisink Hills Pa 18341
 Baumgartner Marion 901 Jackson St Easton Pa 18042-3335
 Baumgartner William J Po Box 223 Minisink Hills Pa 18341
 Baumgratz Florence 4900 Parkside Ave Philadelphia Pa 19131-4746
 Baum Loanne 833 Andorra Rd Lafayette HI Pa 19444-1702
 Baun Beverly J 138 S Sumner Ave Scranton Pa 18504-2421
 Baun David E 7 Heritage Lane Easton Pa 18045-7429
 Baun Shannon L 7 Heritage Lane Easton Pa 18045-7429
 Baur Louis 1326 W North St Bethlehem Pa 18018-3407
 Baur Robert D 4811 Unruh Avenue Philadelphia Pa 19135-2809
 Bausman Catharine Po Box 8209 Philadelphia Pa 19101
 Baust Carl H 76 Byberry Rd # 698 Hatboro Pa 19040-3419
 Baute Cynthia 142 Forest St Gallitzin Pa 16641-1116
 Bautista Dipas Carmen R 314 S. 16th St. Allentown Pa 18102
 Bauzon Nancy J Rr2 Tamaque Pa 18252-9802
 Bauzon Narciso C Rr2 Tamaque Pa 18252-9802
 Bavolar Charles P 519 Robinson St Braddock Pa 15104-2655
 Bavolar Kathleen 519 Robinson St Braddock Pa 15104-2655
 Bawden C Kem Jr Po Box 201 Gladwyne Pa 19035-0201
 Bawkey John 2849 Hickory St Bethel Park Pa 15102
 Baxley Emer Physicians P O Box 13978 Philadelphia Pa 19109-3978
 Baxley Emergency Physicians P O Box 13978 Philadelphia Pa 19101
 Baxter Amy S 343 Balazia Ave Monessen Pa 15062-2403
 Baxter Dorothy 170 Kinzua Road Warren Pa 16365
 Baxter Ernest Jr 7226 Forrest Ave Philadelphia Pa 19138
 Baxter Helen 1248 W 11th St. Erie Pa 16502
 Baxter Jeff #179 322 Mall Blvd Monroeville Pa 15146
 Baxter Joseph W Jr 2868 Normandy Dr Philadelphia Pa 19154-1619
 Baxter Julie #179 322 Mall Blvd Monroeville Pa 15146
 Baxter June S 502 Lewis Run Rd Apt 305 Pittsburgh Pa 15122-3069
 Baxter Margaret 2949 N 26th St Philadelphia Pa 19132-1202
 Baxter Maureen A 1843 Fleming Willow Grove Pa 19090-3957
 Baxter Paola 3242 Greystone Dr Marcus Hook Pa 19061-1762
 Baxter Peter 3242 Greystone Dr Marcus Hook Pa 19061-1762
 Baxter Robert J 502 Lewis Run Rd Apt 305 Pittsburgh Pa 15122-3069
 Baxter Scientific Po Box 7780-5034 Philadelphia Pa 19182
 Baxter Teronda 194 Southmont Blvd Johnstown Pa 15905
 Baxter Thomas E 2024 W Broad Street Bethlehem Pa 18018
 Baxter Wanda M 1495 Bethel Rd Boothwyn Pa 19061-1901
 Bay Heather B 1600 Arch St Apt 1501 Philadelphia Pa 19103-0000
 Bay John W 870 D Menno Vlg Apts Chambersburg Pa 17201
 Bay Rose 6128 W Girard Ave Philadelphia Pa 19151-4326
 Bayada Nurses W4085 Po Box 7777 Philadelphia Pa 19175-4085
 Baydock Emergency Physicians Po Box 13953 Philadelphia Pa 19101
 Bayer Frances J 2531 S Galloway St Philadelphia Pa 19148-4715
 Bayer George F 220 Brookside Blvd Pittsburgh Pa 15241-1512
 Bayer Joan E Irrevocabl 7150 Granite Circle Toledo Oh 43617
 Bayerl Rose 9444 Lansford St Apt C Phila Pa 19114-2626

Bayko Linda A 4007 Harrison City Rd Irwin Pa 15642
 Bayko Lisa L 400 W Providence Rd Aldan Pa 19018
 Bayles James Box 54 Nazareth Pa 18064-0054
 Bayless Gerry C 7922 Inglebrook Pl Pittsburgh Pa 15208-2110
 Bayless Irvin D 41 Peters Avenue Apt 20 Middletown Pa 17057
 Bayliss Linell 3901 Market St Suite 220 Phila Pa 19104
 Bayliss Oldsmobile 2526 Centre Avenue Romero Denise Reading Pa 19605
 Bayliss Oldsmobile Inc 2526 Centre Ave Reading Pa 19605-2885
 Baylor Candice 2724b Green Street Harrisburg Pa 17110
 Baylor Charles 240a Briercree Drive Dallas Pa 18612
 Baylor Hurley C 605 E Front St Danville Pa 17821
 Baylor Stephen E 798 Bangor Rd Nazareth Pa 18064-0000
 Baylor Vera 1509 N Woodstock St Philadelphia Pa 19121-4116
 Baynard William 90 Providence Forge Royersford Pa 19468
 Bayne Cynthia 404 W Union St West Chester Pa 19382
 Bayne Minnie 3054 Aramingo Ave Philadelphia Pa 19134-4316
 Bayne Miriam J 4 Farrier Ln Blue Bell Pa 19422
 Bayne Sheri A 428 S Saint George St Allentown Pa 18104
 Bayne Sheri A 428 S St George St Allentown Pa 18104
 Bayne Winnie 1551 Huntington Pike Apt 131 Huntington Pa 19006-7722
 Bayse Mac Cabees Restaurant 1062 Lancaster Ave Dba Karp Michael Rosemont Pa 19010
 Bayside Auto Body 709 Pineview Dr Edinboro Pa 16412-3001
 Bazargani Tawoos 247 N 54 St Rm 205 Phila Pa 19139
 Bazelaiss Patrick 2901 Welsh Rd # 331c Philadelphia Pa 19152
 Bazemore Donna 7818 B Penrose Ave Elkins Park Pa 19027
 Bazik Bonnie 2058 Maple Ave Hatfield Pa 19440
 Bazyk Kathryn L 1341 Maryland Avenue Johnstown Pa 15906-2418
 Bazzarri Joseph V 4028 W Walnut St Allentown Pa 18104-5830
 Bazzle Kenneth 3419 N 21st St Philadelphia Pa 19140-4817
 Bbr Holdings Inc P.O. Box 981 Quakertown Pa 18951
 Bc Bs of Mass Po Box 103999 Philadelphia Pa 19187
 Bc of Pennsylv Sabatino Fifth Avenue Place Pittsburgh Pa 15222
 Bc/Bs Anthem 11 Dodson Lane Wilkes-Barre Pa 18702
 Bc/Bs Anthem 11 Lukens Street Trevese Pa 19053
 Bca Business Centers of America 1822 Spring Garden St Philadelphia Pa 19130-3917
 Bcb Financial Services C/O Reorg Dept Mellon Investor Services 480 Washington Blvd 27th Fl Jersey City Zz 07310-1900
 Bcbs of Neasternpa 70 N Main St Wilkes-Barre Pa 18711
 Bcbs of Western Pennsylv Po Box 525078 Pittsburgh Pa 15253-5079
 Bcbs Smart Value Po Box 3897 Scranton Pa 18505
 Bce Holdings Inc Ste 500 531 Plymouth Rd Plymouth Mtg Pa 19462
 Bcs Motorola Po Box 568 Horsham Pa 19044- 056
 Bcw Inc Po Box 1223 Pottsville Pa 17901-7223
 Bdp International 1017 4th Ave Lesten Pa 19029
 Bdp International Inc 510 Walnut St Philadelphia Pa 19106
 Bdp International Po Box 8500-2295 14 Floor Philadelphia Pa 19178
 Be Le 711 Ash Ave Darby Pa 19023
 Bea Inc 300 S Main St Pittsburgh Pa 15215
 Beach Florence 1419 Englewood St Philadelphia Pa 19111-4224
 Beach Florence M 1419 Englewood St Philadelphia Pa 19100
 Beach Margaret J 911 Berry St Pittsburgh Pa 15204
 Beach Patricia E 411 Koehler Dr Sharpville Pa 16150-1839
 Beach Robert 513 Poplar St Lancaster Pa 17603-5234
 Beach Star Medical Group Pc Po Box 658 Hazleton Pa 18201
 Beach Tamara 214 Pheasant Hill Rd Sellersville Pa 18960-2834
 Beachel Edward H Po Box 359 Turbotville Pa 17772
 Beachel June Po Box 359 Turbotville Pa 17772
 Beachel Matthew L 24 Briar Patch Lane Lewistown Pa 17044
 Beachler Lori A 2081 Greystone Dr Lebanon Pa 17042-4601
 Beachman Richard H 410 S Hanover St Nanticoke Pa 18634-2702
 Beacom Kimberly A Briarwood Apts Apt #K3 Latrobe Pa 15650
 Beaden Cornelius 520 Ridge St Steelton Pa 17113
 Beadle Richard 819 Bartram Ave Collingdale Pa 19023-3501
 Beadler Robert B 412 Edgewood Philadelphia Pa 19151-4322
 Beadling James J 2498 Us Rte 30 Hookstown Pa 15050-1417
 Beaird James D Rd2 Worthington Pa 16262
 Beakoi Martha 1608 S 53rd St Phila Pa 19143
 Beal Thomas W 140 Willow Grove Ave Glenside Pa 19038
 Beal Thomas W 140 Willow Grove Ave Glenside Pa 19038
 Beale Eye Care 1250 Baltimore Pike Springfield Pa 19064
 Beale Amelia 627 N 67th Philadelphia Pa 19151
 Beale Howard E 3819 Amherst Pl Philadelphia Pa 19136-1223
 Beale John D 5500 Wissahickon Ave Apt M404c Philadelphia Pa 19144-5653
 Beale Michael 308 Rosemary Ave Ambler Pa 19002-4631
 Bealer Anna C 2438 S 6th St Allentown Pa 18103-6705
 Bealer Barry L 23 W 4th St Nazareth Pa 18064-2404
 Bealer Elizabeth M Dau 605 Eisenbrown St Reading Pa 19601
 Bealer Elizabeth S 1108 W Linden St Allentown Pa 18102-3804
 Bealer Irene L 602 Golde St Johnstown Pa 15902-2031
 Bealing Jerohl E H 408 Frederick Hanover Pa 17331
 Bealing Kathryn 408 Frederick Hanover Pa 17331
 Bealls Auto Body 208 N Springfield Rd Clifton Heights Pa 19018
 Beals Foster K 122 North St Athens Pa 18810-1122
 Beals Thomas D 3109 Walnut Ave Altoona Pa 16601-1537
 Beals Zachary 618 Belmont St. Easton Pa 18042
 Beam Jodi M 35 W 5th Ave Coatesville Pa 19320
 Beam John W Estate of 5007 Chestnut Philadelphia Pa 19139
 Beam Medical Monroeville 4105 Monroeville Blvd Monroeville Pa 15146
 Beam Melissa A 111 N York St Mechanicsburg Pa 17055-6220
 Beam Paul 9135 Verbena Ct Manassas Va 20110
 Beam Richard T 2484 State Hwy K Kirbyville Mo 65679
 Beam Tessa 346 Reinecke Place York Pa 17404
 Beaman Helen M 223 1st St Apt 1 Aspinwall Pa 15215-3008
 Beamerderfer Dawn M 801 Werner St Mohnton Pa 19540-1802
 Beamerderfer Charles A 42 New Holland Av Reading Pa 19607
 Beamerderfer Michael A 130 E Cumberlund St Lebanon Pa 17042-8124
 Beamon Counseling Services Inc Ste 105 530 S 2nd St Philadelphia Pa 19147-2400
 Beamore Ralph J 2325 N 25th St Philadelphia Pa 19132-4202
 Beamsderfer Beatrice L 416 S Ann St Lancaster Pa 17602-4505
 Bean David 1006 Macdade Blvd Apt 1 Milmont Park Pa 19033
 Bean Express Inc 403 Old York Rd Jenkintown Pa 19046-2704
 Bean Martha V 31 Brownstone Rd Ottsville Pa 18942-0000
 Bean Mary E A 415 300 Willow Val Lks Dr Willow Street Pa 17584-9499
 Bean Roslyne J 717 Arrowhead Lane Hershey Pa 17033
 Beanie Boyz The 43 North 18th St Easton Pa 18042-3111
 Beans Dolores C 1078 Highland Ave Abington Pa 19001-4533
 Beans Dolores C 1505 The Fairway Rydal Park Rydal Pa 19046
 Bear Darryl W 1648 Chadwick Circle Lancaster Pa 17603-9335
 Bear Dorothy R 411 N Middletown Rd 411 N Middletown Rd E215 Media Pa 19063-4404
 Bear John H 411 N Middletown Rd 411 N Middletown Rd E215 Media Pa 19063-4404
 Bear Richard 24 Courtland Rd Camp Hill Pa 17011-6609
 Beard & Company Inc Po Box 311 One Park Plz Reading Pa 19610-1301
 Beard Blanche L 5752 Virginian Rd Philadelphia Pa 19141-1724
 Beard Elizabeth B 47 F Hall Manor Harrisburg Pa 17104
 Beard Hazel C 5511 Delancey St Philadelphia Pa 19143-1309
 Beard Jennifer R 714 Minooka Ave Moosic Pa 18507-1052
 Beard Scott 221 North 8th Street Apt 17 Lebanon Pa 17046-6010
 Beardsley Jean E 1823 Meetinghouse Rd Boothwyn Pa 19061-3637
 Bearse Pamela A 577 Forest Ave Pittsburgh Pa 15202
 Beary Natalie 2209 N 2nd Philadelphia Pa 19133
 Beasley Ary J 518 Calder St Harrisburg Pa 17102-1658
 Beasley Christopher M 463 Roseanne Dr Verona Pa 15147-3447
 Beasley Gordon Po Box 33277 Philadelphia Pa 19142-0277
 Beasley Mary J 518 Calder St Harrisburg Pa 17102
 Beasley Maryjane 518 Calder St Harrisburg Pa 17102-1658
 Beasley Merinda 6727 Lindbergh Blvd Philadelphia Pa 19142-0000
 Beasner Thomas 3rd St Leetsdale Pa 15056 Leetsdale Pa 15056
 Beaton Bliss A 3602 Brookwood Terrace Harrisburg Pa 17109
 Beathn Catherine 116 Green Valley Lane Canonsburg Pa 15317
 Beathn Linda 116 Green Valley Lane Canonsburg Pa 15317
 Beato Freddy 3539 Jasper St Philadelphia Pa 19134
 Beato Margaret 2520 S 5th St Philadelphia Pa 19148-4619
 Beaton Sandra 616 Braxton Road Ridley Park Pa 19078
 Beatrice Alexander 959 W 31st St Erie Pa 16508-1647
 Beatrice Sandra Ann 1012 Lorraine Avenue New Castle Pa 16101
 Beattie Elvera M 415 Wylie Ave Clairton Pa 15025-1414
 Beattie G M 1670 Sherry Dr Chambersburg Pa 17202-8037
 Beattie Helen 4144 N 5th St Philadelphia Pa 19140-2614
 Beattie James H 116 8th St Bridgeport Pa 19405-1202
 Beattie Laura M 1264 S 29th St Philadelphia Pa 19146-3616
 Beattie Mary A 1432 Loraine St Pittsburgh Pa 15212
 Beattie Mary S Roosevelt Arms Apt 805 609 Penn Avenue Pittsburgh Pa 15222-3201
 Beattie Robert H Ii 2028 Clearview Ave Norristown Pa 19403-2804
 Beattie Rosamond K 106 Ivywood Ln Radnor Pa 19087-2827
 Beattie William G 2028 Clearview Ave Norristown Pa 19403-2804
 Beatty A J Rt 3 Pittsburgh Pa 15210
 Beatty B T 1328 W Sycamore St Pittsburgh Pa 15211-1242
 Beatty B T 346 Herschel St Pittsburgh Pa 15220-5106
 Beatty Brett J 2235 Weaksville Road Biglerville Pa 17307
 Beatty Clarine L 217 Indian Springs Road Indiana Pa 15701
 Beatty George M 1674 Relative Dr Verona Pa 15147-2336
 Beatty Grant D 344 Meadowbrook Road Level Green Pa 15085
 Beatty Heather 443 Kathleen St Pittsburgh Pa 15211
 Beatty Ida C 5524 Morris St Philadelphia Pa 19144-3807
 Beatty Janet P 5291 Highgrove Rd Pittsburgh Pa 15236-1626
 Beatty Jayne M 116 Pinewood Ct Pittsburgh Pa 15237
 Beatty John T 155 E Godfrey Ave I 501 Philadelphia Pa 19120-0000
 Beatty Josephine C 12541 Chilton Rd Philadelphia Pa 19154
 Beatty Margaret V 723 Southern Drive West Chester Pa 19380-0000
 Beatty Robert H 15138 Endicott St Philadelphia Pa 19116-1510
 Beatty Sarah J 245 Melwood Ave Apartment 705 Pittsburgh Pa 15213
 Beatty Tanisha A 5000 Irving St Philadelphia Pa 19139
 Beauchamp Edwin 606 East Pine Street Apt 2 Vineland Nj 8360
 Beauchat Carole 310 Chestnut St Ste 220 Meadville Pa 16335-3257
 Beauford Steve L 6400 N 10th St Philadelphia Pa 19126-3726
 Beaumont Catherine E 4101 Unruh Ave Philadelphia Pa 19135-2526
 Beaumont Donald T 1611 Palm Street Reading Pa 19604
 Beaumont Elizabeth E 2229 Manor Ave Upper Darby Pa 19082-5413
 Beaumont Ethel 124 E Third St Media Pa 19063-3002
 Beaumont Hall Inc 601 N Ithan Ave Bryn Mawr Pa 19010
 Beaumont Karen J Rr 3 Box 333 Canonsburg Pa 15317-9803
 Beaumont Ronna J Rr 3 Box 333 Canonsburg Pa 15317-9803
 Beaumont Sandra L 225 A N King St Denver Pa 17517
 Beaumont Susan A 1192 Bridge Rd Bensalem Pa 19020-3119
 Beaus Wholesale Outlet 620 Main St Slatington Pa 18080
 Beausoleil Robert 1508 Plymouth Rd Norristown Pa 19401-2657
 Beaute Nails & Skin Care Salon 735 A Walnut St Philadelphia Pa 19106-3208
 Beavens Ada M C/O Cammarano and Tract Po Box 438 625 Walnut St Reading Pa 19601-3524
 Beavens Brian E 218 S 4th Street Wolmelsdorf Pa 19567
 Beaver Anson 111 S Richland Ave York Pa 17404-3526
 Beaver Chris C 41 W 5th Ave Pottstown Pa 19464
 Beaver Co Recreation Dept Project 810 3rd St Courthouse Beaver Pa 15009
 Beaver Douglas E Rr 2 Box 27b Watsonstown Pa 17777-9508
 Beaver Melissa J 332 Ballymore Rd Springfield Pa 19064-2304
 Beaver S Mitchell 285 W Bishop Hollow Road Media Pa 19063
 Beaver Violet General Delivery James Creek Pa 16657-9999
 Beaver William L 1148 Susquehanna Ave Sunbury Pa 17801
 Beavers Doris P Apt 17h 1701 Taxville Rd York Pa 17404
 Beavers Wendy L 2248 Colebrook Rd Middletown Pa 17057-4103
 Beazell Margaret C 230 Belmont Ave Canonsburg Pa 15317
 Beazer East Rebate Contr 3504 436 Seventh Ave Pittsburgh Pa 15219
 Bebar Kathryn Z 1410 Kentucky Street Export Pa 15632
 Bebb Thomas 264 Virginville Road Hamburg Pa 19526
 Bebey Carol Rr 1 Box 34-7 Sweet Valley Pa 18656
 Bebout George 100 Murtland Ave Washington Pa 15301-2902
 Becan Matthew Ryan 80 Marie Dr Richboro Pa 18954-2037
 Becan Michelle A Cust 80 Marie Dr Richboro Pa 18954-2037
 Becci Nelson J C/O M N Becci Box 867 Devon Pa 19333-0867
 Becerra Isabel Estate 614 Ridge Ave Kennett Square Pa 19348-3437
 Becerra Leonardo 614 Ridge Ave Kennett Square Pa 19348-3437
 Behdel Bryan D Rr 1 Box 687 East Freedom Pa 16637-9770

- Bechtel Allen C 815 Sleepy Hollow Dr Mohrsville Pa 19541
 Bechtel Allen R 1415 S Race St Allentown Pa 18103
 Bechtel Charles A 815 Sleepy Hollow Dr Mohrsville Pa 19541
 Bechtel Dorothy C 1415 S Race St Allentown Pa 18103
 Bechtel Francis C/O Green Hills Asst. Living 10 Tranquility Rd Reading Pa 19607
 Bechtel Freda Rd1 Box 27 Oil City Pa 16301
 Bechtel Jeremy R 219 Kraus Avenue Philadelphia Pa 19128
 Bechtel Karen E 2072 Locust Ln Hummelstown Pa 17036-8715
 Bechtel Kermit L 45 James Ave Littlestown Pa 17340-1107
 Bechtel Mary A 4215 Nich St Philadelphia Pa 19135
 Bechtel Melanie 103 Orchard View Rd Reading Pa 19606-0000
 Bechtel Michael F 1306 N 19th Street Allentown Pa 18104-0000
 Bechtel Penny 1306 N 19th Street Allentown Pa 18104-0000
 Bechtel Taylor N 1306 N 19th Street Allentown Pa 18104-0000
 Bechtloff Christopher P 77 Oak Glen Dr Pequea Pa 17565
 Bechtold Christiane 983 Daphodil Dr Lebanon Pa 17042
 Bechtold Karen 21 Meadow Court Mckean Pa 16426-1353
 Bechtold Nora A 106 Race St Pittsburgh Pa 15218-1338
 Beck Alan J 1914 Valley Dr West Chester Pa 19382-6368
 Beck Alma E 722 Pawnee St Bethlehem Pa 18015-1432
 Beck Anna 721 Ferree St Coraopolis Pa 15108-2105
 Beck Bobbieann 596 Rosalle St Philadelphia Pa 19120
 Beck C Arthur 603 Bough Road Exton Pa 19341-1906
 Beck Charlotte E 17937 Gospel Hill Rd Saegertown Pa 16433-2631
 Beck Dawn 77 Millwood Rd Willow Street Pa 17584
 Beck Donald K Rr 2 Box 298 Brockway Pa 15824
 Beck Donald S 4304 Walnut St Ste 7 Mckeesport Pa 15132-6022
 Beck Dorothy 2915 Robbins Ave Philadelphia Pa 19149
 Beck Edith 337 R N Fillmore Ave 1st Fl Apt 1 Scranton Pa 18504-1779
 Beck Francis 1322 Victoria St Philadelphia Pa 19140-4238
 Beck Frank 132 Catawissa Avenue Sunbury Pa 17801
 Beck Gilbert F 208 Pine Castle Ave Pittsburgh Pa 15234-0000
 Beck Gilbert L 1137 N Easton Rd Doylestown Pa 18901-1010
 Beck Gregory L Rr 1 Box 153 Mansfield Pa 16933-9717
 Beck Helen E 132 Catawissa Avenue Sunbury Pa 17801
 Beck J Vann 190 Red Rose Dr Levittown Pa 19056-2328
 Beck Janet Louise 24 Aliquippa Ave Monessen Pa 15062-1505
 Beck Jill 50 Franklin Ave Bryn Mawr Pa 19010-0000
 Beck Judith 709 29th St Altoona Pa 16602-1912
 Beck Kathrine R 590 S 5th Ave Lebanon Pa 17042-9195
 Beck Lois 3775 Penn State Ct Bethlehem Pa 18020-1451
 Beck Lucille R 220 West First St Bloomsburg Pa 17815-0000
 Beck Lucy E Po Box 143 Ephrata Pa 17522
 Beck Mabel E 1938 Berryhill St Harrisburg Pa 17104-2317
 Beck Maria Po Box 29 Canadensis Pa 18325
 Beck Marian A 1419 Verbeke St Harrisburg Pa 17103-1236
 Beck Mary C/O Harriet Ciraolo 725 Johnston St Philadelphia Pa 19148-5032
 Beck Richard D 9645 Highland Pittsburgh Pa 15237-4324
 Beck Robert E 2645 Old Bethlehem Pike Quakertown Pa 18951-4022
 Beck Stephen D 220 West First St Bloomsburg Pa 17815-0000
 Beck Suezann 132 Lee Circle Primos Pa 19018
 Beck Timothy D 161 Hemlock Drive Portage Pa 15946
 Beck Valeria T 2435 E Somerset St Philadelphia Pa 19134
 Beck Virginia M 190 Red Rose Dr Levittown Pa 19056-2328
 Beck William 1137 Center Drive Verona Pa 15147
 Beck Wilbert D Po Box 431 Lebanon Pa 17042
 Beck William F 23 Greeley Street Pittsburgh Pa 15203
 Becka 1356 Fox Run Reading Pa 19606-1142
 Becker Adrian B 1010 Lamplighter Road Schenaday Ny 12309
 Becker Alice 3733 Richmond St Philadelphia Pa 19137-1413
 Becker Amelia Mae Ihs At Whitmarsh 9209 Ridge Pike A22 Bed 1 Philadelphia Pa 19128-0000
 Becker Andrew 113 Highland Ave West View Pa 15229-1711
 Becker Barry L 6038 Kingessing Ave Philadelphia Pa 19142-2425
 Becker Celestine E 249 Bausman St Itsburg Pa 15210-2009
 Becker Charles E Walters Motel 411 Main St Rm 7 Stroudsburg Pa 18360
 Becker Co Po Box 444 Carnegie Pa 15106
 Becker Daniel 1166 Creekwood Drive Warminster Pa 18974
 Becker Daniel 2809 N 22nd St Philadelphia Pa 19132-2626
 Becker Deborah 308 W Minor St W Chester Pa 19382
 Becker Dorothy H 3716 N 16th St Philadelphia Pa 19140-3630
 Becker Dorothy H Estate 675 Rising Sun Ave Holland Pa 18966-2178
 Becker Elizabeth 1052 Ardmore Manor Dr Pittsburgh Pa 15221-4828
 Becker Elizabeth 815 N Hanover St Elizabethtown Pa 17022-1304
 Becker Elsie M 130 S 16th St Philadelphia Pa 19102-0000
 Becker Eric 614 Zollinger Way Merion Pa 19066
 Becker Frank E 5th Floor Ledger Building Philadelphia Pa 19106
 Becker Freda 515 Tabor Philadelphia Pa 19120-2717
 Becker Frieda E 829 N Newkirk St Philadelphia Pa 19130
 Becker George 5868 Buck Run Rd Doylestown Pa 18901-0000
 Becker Harold J Estate 186 Cherry St Coplay Pa 18037-1603
 Becker Ines G 711 Augusta Dr Bridgeville Pa 15017-3437
 Becker James 103 Pheasant Rise Court Bridgeville Pa 15017
 Becker James C 395 Morwood Drive Telford Pa 18969
 Becker Jeanette V 46 Twin Brook Rd Lititz Pa 17543-3008
 Becker Jennifer A 4213 Melrose Ave Erie Pa 16509-1221
 Becker Judy 2608 Chestnut View Dr Lancaster Pa 17603-4157
 Becker Julie 219 Jill Dr Caste Village Pa 15236-0000
 Becker Laverne 1002 W Princess St York Pa 17404-3521
 Becker Mary 8648 Gilbert St Philadelphia Pa 19150-2704
 Becker Mary E 206 W Carpenter Ave Myerstown Pa 17067-1205
 Becker Matthew 4732 Hatfield St Pittsburgh Pa 15201
 Becker Nancy G 44 Queen Anne Rd Levittown Pa 19057-1921
 Becker Orpha V Rr 6 Box 421 Punxsutawney Pa 15767-8222
 Becker Ralph E 322 E Raspberry St Bethlehem Pa 18018-4237
 Becker Richard Joseph 1109 Beverly Rd Port Vue Pa 15133-3617
 Becker Rob L Jr 301 Schenley Rd Pittsburgh Pa 15217-1174
 Becker Robert C 200 Duncan Blvd Warren Pa 16365-3317
 Becker Robert H 131 Linden Ave Rutledge Pa 19070-2102
 Becker Stephen E 601 E Broad St Souderton Pa 18964
 Becker Stephen Sr P.O. Box 154 Spring City Pa 19475
 Becker Thomas 5882 Buck Run Rd R 2 Doylestown Pa 18901-9802
 Becket & Lee 500 Chester Field Parkway Po Box 3001 Malvern Pa 19355
 Becket and Lee Llp 16 General Warren Blvd Po Box 3001 Malvern Pa 19355
 Beckett Group Inc 312 Henderson Drive Sharon Hill Pa 19079
 Beckett Julianna A 2205 S 71st St Philadelphia Pa 19142-1101
 Beckett Leroy Jr 1437 N 12th St Phila Pa 19122-3301
 Beckett Medical 1000-1004 Chester Pike Sharon Hill Pa 19079
 Beckett Medical 309 Henderson Drive Sharon Hill Pa 19079
 Beckett Ralph 511 W Market St West Chester Pa 19382-2808
 Beckett Richard A 1851 Schoenersville Rd Apt D Bethlehem Pa 18018
 Beckey Jennifer 129 E.Lippincott St Philadelphia Pa 19134
 Beckfield Larry 196 Strohm Rd. Shippensburg Pa 17257
 Beckman Beverly A Hamilton Bank Harrisburg Pa 17101
 Beckman Carol 1 Commerce Square 2005 Market Ste 1200 Philadelphia Pa 19103
 Beckman Edward Henry 4041 N Reese St Philadelphia Pa 19140-2507
 Beckman Instruments Po Box 360150m Pittsburgh Pa 15251
 Beckman John M Sr Po Box 228 Coudersport Pa 16915-0228
 Beckman Mary R 5 Eulalia St Coudersport Pa 16915-1101
 Beckner Polly A 108 Hunt Club Dr York Pa 17402-0000
 Beckold Richenda M 1569 Larkin Rd Marcus Hook Pa 19061-2811
 Beckton Dana 1226 Valley Forge Place Philadelphia Pa 19122
 Beckwith Inv Ltd Partner Beckwith Machinery Route 22 Ea Po Box 8718 Pittsburgh Pa 15221-0000
 Beckwith Machinery Beckwith Machinery Route 22 Ea Po Box 8718 Pittsburgh Pa 15221-0000
 Beckwith Newell Estate 131 Elm Street Bellefonte Pa 16823
 Becky Price Ta Cruise One-The Travel Co 101 Chapin Ln Dalton Pa 18414
 Becze Bryan 1575 W Street Rd #826 Warminster Pa 18974
 Beddia Anne 3641 Trout Run Rd York Pa 17402-8331
 Beddow Sarah 126 W Frack St Frackville Pa 17931
 Beddows Hatch 4 Smithfield St 8th Floor Pittsburgh Pa 15222
 Bedeaux Joshua A 17 Greenlawn Dr Leola Pa 17540-9787
 Bedford Cambria Rad Assoc P O Box 468 Berwick Pa 18603
 Bedford Frank Iii 333 East Lancaster Ave Wynnwood Pa 19096
 Bedford Howard Arbor Ct 209 W 15th St Chester Pa 19013-3910
 Bedford Kim D 305 Riverview Terr Dauphin Pa 17018
 Bedford Radiology 203 College Park Plaza Johnstown Pa 15904-2833
 Bedford Rose Anne 3014 Jones St Scranton Pa 18505-3006
 Bedi 40 W Minster Ln Phoenixville Pa 19460
 Bedi Gaurav 2525 Hope Dr Apt 3 Erie Pa 16510-3983
 Bedigia Cheryl A Rd 4 Box 93a Latrobe Pa 15650-9706
 Bedillion Shawn 805 5th Street Baden Pa 15005
 Bedinger Henry 116 Fitch Road Hatboro Pa 19040-3503
 Bedinger Jane N 116 Fitch Road Hatboro Pa 19040-3503
 Bedleyoung Terry L Po Box 267 Fredericksburg Pa 17026-0267
 Bedleyoung Terry W Po Box 267 Fredericksburg Pa 17026-0267
 Bedleyoung Tracey A Po Box 267 Fredericksburg Pa 17026-0267
 Bedlion Jeffrey A Md 90 Shenango St Greenville Pa 16125-2060
 Bednar John 2533 Tulip St Philadelphia Pa 19125-2239
 Bednar M 3181 Whitehall Ave Bethlehem Pa 18020-2835
 Bednarczek Joseph J 727 E Federal St Allentown Pa 18103-5235
 Bednarcik Jane 42 Pine St Natrona Pa 15065
 Bednarek Anne Marie 2519 S Hancock St Philadelphia Pa 19148-4740
 Bednarek Lawrence 2519 S Hancock St Philadelphia Pa 19148-4740
 Bednarek Regina 113 Davenport Rd Kennet Square Pa 19348
 Bednarik Charles C 328 W Master St Philadelphia Pa 19122-4444
 Bednarik Doris M Po Box 213 Perkasio Pa 18944-0213
 Bednarik Shirley A 16 Areford Uniontown Pa 15401-4660
 Bedner John E Iii 919 Whitestown Rd Butler Pa 16001
 Bednez John 730 N Center St Corry Pa 16407-1210
 Bedo John F 6929 Lindbergh Blvd Philadelphia Pa 19142-2510
 Bedolla J Po Box 272 West Grove Pa 19390-0272
 Bee Incorporated Po Box 1187 Lebanon Pa 17042-0000
 Bee Man 331 Limerick Rd Wexford Pa 15090-8413
 Bee Mark 547 N. 5th Street Philadelphia Pa 19123
 Beebe Andrew T 1120 Walters Rd Pennsburg Pa 18073-1933
 Beebe Donald 107 Sparrow Hawk Chadds Ford Pa 19317-9382
 Beebe Evelyn I 1319 Church St Reading Pa 19601
 Beebe Jan Wyss 108 Glenn Rd Ardmore Pa 19003-2500
 Beebe Todd A 1120 Walters Rd Pennsburg Pa 18073-1933
 Beebe William J 327 E Mill Rd Hatboro Pa 19040-4013
 Beech Amy 264 E South St Worthington Oh 43085-3764
 Beech Henry 2871 East High Street Pottstown Pa 19464
 Beech Jack Wayne 156 Crooked Ln King of Prussia Pa 19406-2521
 Beech Maynard P 11150 Bluebird Dr Irwin Pa 15642-2406
 Beech Ruth P 226 Bellevue Rd Pittsburgh Pa 15229-2117
 Beech Street Po Box 69309 Harrisburg Pa 17106-9309
 Beecher Harold S Jr 106 South Valley Rd Paoli Pa 19301-0000
 Beecher Stephen A 30 Hunter Ln Rite Aid Camp Hill Pa 17011
 Beecroft Frankie 385 Kerrwood Dr Wayne Pa 19087
 Beecroft Katie 130 Coulter Ave Ardmore Pa 19003
 Beedy Janet 905 Dixon St Munhall Pa 15120
 Beehler Charles W 11 War Admiral Lane Media Pa 19063
 Beehler Philip K 1707 St Paul St Philadelphia Pa 19140-1815
 Behner Esther J 4 Maruca Dr Greensburg Pa 15601-9118
 Beele Brenda L 409 Wayne Ave Media Pa 19064
 Beeler Ida H 116 Kenric Ave Donora Pa 15033-1424
 Beeler Paul G 45 Moon Dr Fallsington Pa 19054-2504
 Beeler Robert A 38 Regent St Wilkes-Barre Pa 18702
 Beeman Jean K 404 Arlington Media Pa 19063-6006
 Beer Dorothy E 103spring Ave Dubois Pa 15801-1505
 Beer Mary Pauline 308 W Mahoning St Punxsutawney Pa 15767-1906
 Beer Sharon L 103 Spring Ave Du Bois Pa 15801-1505
 Beerens Design Associates Inc 433 Ashland Dr Pittsburgh Pa 15228
 Beers Amy M 3785 D Logan Ferry Rd Pittsburgh Pa 15239-3908
 Beers Dallas H 3819 Seemsville Rd Northampton Pa 18067
 Beers Elizabeth M 17 North Walnut St. West Chester Pa 19380
 Beers Glenn L 953 Bridge Rd Creamery Pa 19430-0000
 Beers Jennie 7444 Sommers Rd Philadelphia Pa 19138-1407
 Beers Jennie A 52 Hilltop Dr Churchville Pa 18966-1328
 Beers Kathleen J 953 Bridge Rd Creamery Pa 19430-0000
 Beers Kenneth 520 Bartlett Rd Harborcreek Pa 16421
 Beers Linda J Main St Apt 22 Wysox Pa 18854

Beers Virginia E 209 Sampson Street Jamestown Ny 14701
 Bees R Us 2865 Patterson Dr Aliquippa Pa 15001
 Beese Clara C 246 S State Rd Upper Darby Pa 19082-2908
 Beets Cooking Inc 1207 Race St Philadelphia Pa 19107-1617
 Beets Cooking Inc 1207 Race Street 1st Floor Philadelphia Pa 19107
 Beezer Celia I Cnl Jeannette Pa 15644
 Begany Freda 707 Archer St Mc Keesport Pa 15132
 Begani Pamela J 278 E Main St Hummelstown Pa 17036
 Begany James E 650 Long Lane Gettysburg Pa 17325
 Begelman Barbara 3240 Burn Brae Dr Dresher Pa 19025
 Begelman Leonard 3240 Burn Brae Dr Dresher Pa 19025
 Begg Caroline A 1209 Midland Beaver Rd Industry Pa 15052
 Begg Mark M Jr 1410 Green St Aliquippa Pa 15001-2604
 Beggs Margaret 1536 Stuckert Road Warrington Pa 18976-1574
 Begin Ryan 3910 Briggs Ave. # 6 Erie Pa 16546-1004
 Beginning of Health & Success Inc 3230 Washington Rd McMurray Pa 15317-3179
 Begler Annlee 1109 Milton Ave Pittsburgh Pa 15218 Pittsburgh Pa 15218
 Begler Molly 6212 Monitor St Pittsburgh Pa 15217-2712
 Begley Barbara 217 Tech Rd Pittsburgh Pa 15205
 Begley Kelly L B3 922 E Montgomery Ave Bryn Mawr Pa 19010
 Beglin Wayne 105 Windy Ghoul Dr Beaver Pa 15009-1355
 Begonja Lucija 2022 Madison Street Philadelphia Pa 19134
 Begum Nanthi 6107 W Manchester Mall York Pa 17404
 Behal Marilyn 672 Coates Ln King of Prussia Pa 19406
 Behan Daniel J 6501 Reedland St Philadelphia Pa 19142-2819
 Behan Daniel M U/A Dtd 2/1/74 418 Orchard West Dallas Pa 18612-1837
 Behan Daniel W 3110 Gilham St Philadelphia Pa 19149-3124
 Behanna Elizabeth 134 Donner Ave Monessen Pa 15062
 Behanna Mildred 1042 1/2 Leishman Ave Fl 2 New Kensington Pa 15068-5632
 Behegan Jean P 1967 W Spencer St Philadelphia Pa 19141-1305
 Behl Oscar 2626 N Sartain St Philadelphia Pa 19133-1410
 Behl Phyllis 14 George St Hanover Pa 17331-1911
 Behler A Donald C/O Blue Ridge Pressure Castin Box 208 Lehighton Pa 18235-0208
 Behler Joan B 1008 N New St Bethlehem Pa 18018-2716
 Behm Ann E 11 Michelle Dr Larksville Pa 18704-1428
 Behmer Catharine B 522 Beaver St Lancaster Pa 17603-5606
 Behmke Lloyd Jr 300 E 22nd St Chester Pa 19013-5120
 Behmke Lloyd W 2612 Sandeland St Chester Pa 19013-4711
 Behn Michael . 1524 Sunset Ave Lancaster Pa 17601
 Behner Lena 82 Keeley Ave New Britain Pa 18901-5213
 Behney Matthew R 1321 Bartine Street Harrisburg Pa 17102
 Behrend Rose S H Estate of 135 S 19th St Apt 1210 Philadelphia Pa 19103
 Behrens Betty 3474 Tilden Street Philadelphia Pa 19129-1435
 Behrens Grant F 2401 Park Drive Ste 100 Harrisburg Pa 17110
 Behring Zlb 1020 First Ave Po Box 61501 Kng of Prs Pa 19406
 Behringer John 413 Henley Ct Doylestown Pa 18901-2508
 Behringer Louise 413 Henley Ct Doylestown Pa 18901-2508
 Behrle Inc 274 Third Street C O Korcan Associates Beaver Pa 15009
 Behrle Marie A 929 Beechwood Ave Collingdale Pa 19023-3610
 Behrle Ronald 4844 Stenton Ave Philadelphia Pa 19144-3025
 Bei Medical Systems 21540 B Prairie Street Chatsworth Ca 91311
 Beich J Jeffrey 223 Camelot Ln State College Pa 16803-1339
 Beich Susan D 223 Camelot Ln State College Pa 16803-1339
 Beidari Amadou Apt 406 4308 Chestnut St Philadelphia Pa 19139
 Beidell Lottice 514 E Lancaster Ave Apt 3 C Red Leaf Manor Wynnewood Pa 19096
 Beidelman Mary E Po Box 32 Germansville Pa 18053-0032
 Beideman Florence T 3623 N Randolph St Philadelphia Pa 19140-4565
 Beiderman Gertrude 2820 N 12th St Philadelphia Pa 19133-1237
 Beidleman Barbara J 1039 Municipal Rd Fl 1 Walnutport Pa 18088-9718
 Beidleman Renie 284 Buckfield Dr Lititz Pa 17543
 Beidleman Robert D 1039 Municipal Rd Walnutport Pa 18088-9718
 Beidleman Robert D Sr 1039 Municipal Rd Walnutport Pa 18088-9718
 Beidler Dorothy J Longwood At Oakmont 500 Rt 909 Apt 131a Verona Pa 15147
 Beidler Martha J 218 Penn Hall Manor 1425 Philadelphia Ave Chambersburg Pa 17201-1395
 Beier Richard 412 W 8th St Bethlehem Pa 18015
 Beierle Madeline Rr 1 Box 160b Newfoundland Pa 18445-9770
 Beighley Arthur J 5438 Morris St Philadelphia Pa 19144-3938
 Beighley Gary A 3616 Jean St Beaver Falls Pa 15010
 Beighner Elizabeth J 1434 Buffalo St Franklin Pa 16323-1634
 Beil David 8484 Airport Road Northampton Pa 18067
 Beiler Barbara Ella 640 Salford Avenue Lansdale Pa 19446
 Beiler Elam K 1822 Broadway Milton Pa 17847
 Beilfuss David E 1902 Elston St # A Philadelphia Pa 19138-2703
 Beilstein Estelle S 2272 Meadow Rd Pittsburgh Pa 15237-1648
 Beine Mary E 2232 N Mascher St Philadelphia Pa 19133-3730
 Beinacker Stuart 2314 Sienna Dr East Norriton Pa 19401-1826
 Beinhardt Steven 1209 N 2nd St *Apt 4* Harrisburg Pa 17102
 Beiro Joseph L 100 Denniston Ave Apt 52 Pittsburgh Pa 15206-4042
 Beisel Lori Lee 700 Washington St # A Easton Pa 18042-4372
 Beishline John W Jr Rr 1 Benton Pa 17814-0000
 Beistline Margaret A 1344 W Wyomissing Blvd West Lawn Pa 19609-2347
 Beitler Alex 20 Prince George Drive New Kensington Pa 15068
 Beitl Kim C 415 E Washington Ave Newtown Pa 18940-2129
 Beitler Edith H 202 Sycamore Cir Langhorne Pa 19053-7211
 Beitler Martha M 77 Old Locust Ave Fallsington Pa 19054-1129
 Beitler Martha M Locust Ave Fallsington Pa 19054-0000
 Beitler Quentin J 938 Bellefonte St Pittsburgh Pa 15232
 Beittenmiller Norma F 25 S Montour St Apt 205 Montoursville Pa 17754
 Beitz Kenneth J Po Box 450 Pocono Summit Pa 18346
 Beitzel Florence E 800 Kerry Hill Dr Pittsburgh Pa 15234-2519
 Beitzel Ruth A 642 Regency Dr Pittsburgh Pa 15239
 Beitzel William H 407 Lincoln Ave Collingdale Pa 19023-3412
 Bekelja Michael 439 W Simpson Street Mechanicsburg Pa 17055
 Belair Auto Cleaning Inc 6027 Belair Road Baltimore Md 21206
 Belak Frances 327 Taylor Ter Chester Pa 19013-4236
 Belan Laurie A 500 E Bruceton Rd Apt 323 Pittsburgh Pa 15236-4540
 Belanchik John 105 Kings Rd Pittsburgh Pa 15221-4503
 Belanger Andrew 4038 Neilson St Philadelphia Pa 19124-5303
 Belanger Clair 4038 Neilson St Philadelphia Pa 19124-5303
 Belani Chandra P P O Box 1056 Wexford Pa 15090
 Belanovski Tatiana 1673 Dyre St Philadelphia Pa 19124
 Belansen Edna 2802 Cantrell St Philadelphia Pa 19145-2413
 Belardi Brenda Rte 611 Swiftwater Pa 18370
 Belardi Dario Po Box 238 Scotrun Pa 18355
 Belardo Jean 9043 Mountain Rd Alburtis Pa 18011-2618
 Belaschky Robert 515 Reed St Philadelphia Pa 19147-5835
 Belasco Lauren 1502 Harvest Drive Yardley Pa 19067
 Belasco Ober Associates Dds 422 6th St Monessen Pa 15062
 Belcak Nan E 982 New York Ave Hellertown Pa 18055
 Belcastro Joni 150 Buss Rd Aliquippa Pa 15001
 Belcher Frank 405 E Vernon Rd Philadelphia Pa 19119-1951
 Belco Corp 440 W Bristol St 1st Fl Rear Philadelphia Pa 19140
 Beldin Kenneth W Rd 1 Box 171 Ashville Pa 16613-0000
 Belechak Janice 730 Will St Pittsburgh Pa 15211
 Belean Veronica Star Route Box 4n 2 Jim Thorpe Pa 18229
 Belesky Thomas J 2840 Northampton St Bethlehem Pa 18020
 Beletz Alan 102 Red Rambler Dr Lafayette Hill Pa 19444-2109
 Beletz Alan E 102 Red Rambler Dr Lafayette Hill Pa 19444
 Belfanti Marie 247 W Second St Mount Carmel Pa 17851-1209
 Belfanti Richard 247 W Second St Mount Carmel Pa 17851-1209
 Belfiore Filomena 6103 Grays Ave Philadelphia Pa 19142-3207
 Belfiore Gerardo 6110 Glenmore Ave Philadelphia Pa 19142-3206
 Belfiore Irene H 1366 Port Vue Dr Corapolis Pa 15108-0000
 Belfonti Jennefer 333 Pennsylvania Ave Bangor Pa 18013
 Belfor Inc 608 Jeffers Circle Exton Pa 19341
 Belgrade Construction Inc P O Box 407 Wayne Pa 19087-0407
 Belisari Fiori 5018 W Stiles St Philadelphia Pa 19131-4529
 Beliveau Charles J 1946 Knoll Ave Erie Pa 16510-2218
 Belk William 3801 Conshohocken Ave Apt 604 Philadelphia Pa 19131-5549
 Belkey Theodore R 429 Mccartney St Easton Pa 18042-1748
 Bell Alex 3941 Irving St Box 69 Philadelphia Pa 19104-0000
 Bell Allene 926 Montgomery Ave Narberth Pa 19072-1913
 Bell Andrew J Rd 1 Box 73 Worthington Pa 16262
 Bell Antoinette M C/O Madaline B Tomlinson 201 N Jackson St Media Pa 19063-2902
 Bell Atlantic (Verizon) Po 761 Bedminster Nj 07921-0761
 Bell Atlantic Attn Debra Rode Strawberry Square 9th Floor Harrisburg Pa 17101
 Bell Atlantic C/O Claims 1717 Arch Street Fl19s Little Rock Ar 72203
 Bell Atlantic Pa Inc 1119 16th St Raymond Tippet Altoona Pa 16601-3118
 Bell Audrey 411 S 2nd St Bangor Pa 18013-2513
 Bell Audrey Dau 411 So 2nd Bangor Pa 18013
 Bell Barbara Lincoln 1315 Parkside Dr N Wyomissing Pa 19610-2459
 Bell Betty A 327 W Mulberry St 1stfloor Lancaster Pa 17603
 Bell C R 23 Woodland Estates Lebanon Pa 17042
 Bell C R Jr 23 Woodland Estates Lebanon Pa 17042
 Bell Cameron Chase 8226 Westminster Road Elkins Park Pa 19027-1409
 Bell Cameron Chase 8226 Westminster Road Elkins Park Pa 19117
 Bell Carl W Rr 5 Indiana Pa 15701-9815
 Bell Catherine 2007 E Cambridge St Philadelphia Pa 19134
 Bell Charles E 7227 Ridge Rd Butler Pa 16001-0000
 Bell Charles H 1100 Meadow Dr Norristown Pa 19401
 Bell Charles L Po Box 637 Seneca Pa 16346-0637
 Bell Christine 800 Trenton Rd Apt 135 Langhorne Pa 19047
 Bell Christopher 1311 N 10th St Phila Pa 19122
 Bell Craig A 2150 Queens Dr Apt A3 Harrisburg Pa 17110-3536
 Bell Curlean 5303 Willows Ave Philadelphia Pa 19143-4127
 Bell Curtis 833 Elm Ave West Chester Pa 19382
 Bell Daisy A 1012 W Cheltenham Ave C/O Dolores E Evans Philadelphia Pa 19126
 Bell David A 5233 Wakefieldst Philadelphia Pa 19144
 Bell Deborah 803 Heckler Hollow Ct Warrington Pa 18976
 Bell Deborah A 1444 Apple Cr Apt 168 Mechanicsburg Pa 12535
 Bell Devyn 8226 Westminster Road Elkins Park Pa 19027-1409
 Bell Devyn 8226 Westminster Road Elkins Park Pa 19117
 Bell Devyn Sloan 8226 Westminster Rd Elkins Park Pa 19117
 Bell Dorothy E 38 Dewey Road Cheltenham Pa 19012
 Bell Dorothy L 316 Beaver St Sewickley Pa 15143-1460
 Bell Douglas 133 Leward Drive Butler Pa 16004
 Bell Fordyce J Po Box 7381 Philadelphia Pa 19101-7381
 Bell Foster Paige 8226 Westminster Road Elkins Park Pa 19027-1409
 Bell Genevieve Mis 3395 Bigelow Blvd Pittsburgh Pa 15213-0000
 Bell Georgianne A 216 Duke St Washington Pa 15301-6015
 Bell Harry 2640 Federal Street Philadelphia Pa 19146
 Bell Helen 206 Florida Ave Shenandoah Pa 17976
 Bell Helen M 250 N Bethlehem Pike Ambler Pa 19002
 Bell Hope G Rd 2 Box 320 Harveys Lake Pa 18618-9509
 Bell Horace Jr 1945 72nd Ave Philadelphia Pa 19138
 Bell Howell Mps P O Box 25079 Lehigh Valley Pa 18002
 Bell James F Jr 238 Golf Course Rd Ou Birdsboro Pa 19508-8232
 Bell Jamie J 238 Golf Course Rd Birdsboro Pa 19508
 Bell Jasmine 146 Westdale Rd Upper Darby Pa 19082-1421
 Bell Jeffery 4016 Pine St. #4 Phila Pa 19104
 Bell Joe 1501 Sherwood Way Lansdale Pa 19446-4863
 Bell Jon A 316 Beaver St Sewickley Pa 15143-1460
 Bell Joseph 1330 Lee Drive Apt 286 Moon Township Pa 15108-0000
 Bell K K 7023 Union Deposit Rd Hummelstown Pa 17036-9505
 Bell Kareem 968 Bridge St Philadelphia Pa 19124
 Bell Kenneth L Po Box 422 Hatfield Pa 19440-0422
 Bell Lance M. 5306 Malcolm St Philadelphia Pa 19143
 Bell Lauren M 803 Heckler Hollow Ct Warrington Pa 18976
 Bell Lenard M 342 Windsor Park Ln Havertown Pa 19083-2705
 Bell Lisa 6252 Magnolia St Philadelphia Pa 19144
 Bell Louise 8137 Conemaugh St Pittsburgh Pa 15221-1321
 Bell Lynette 3010 Hackberry Ln York Pa 17404
 Bell Marion Apt 607 801 Yale Ave Swarthmore Pa 19081
 Bell Mark 2001 Redbank Rd 120 Dover Pa 17315-0000
 Bell Mary 3238 N Hope St Philadelphia Pa 19140-5812
 Bell Matthew 215 Parker Avenue Franklin Pa 16323
 Bell Mike 9 Charters St Washington Pa 15301
 Bell Nancy J 221 Mowry St Danville Pa 17821
 Bell of Atlantic 600 West Swedsford Berwyn Pa 19312
 Bell of Atlantic Po Box 3742 Charleston Wv 25337
 Bell Philip M 2337 Ben Franklin Dr Pittsburgh Pa 15237-4211
 Bell Phyllis P Po Box 283 Pine Forge Pa 19548-0283
 Bell Randi Rosen 8226 West Minster Rd Elkins Park Pa 19027

Bell Rita M 340 N Middletown Rd Lima Pa 19037
 Bell Robert 230 Arlington Ave Apt 3 North Versailles Pa 15137
 Bell Robert A 14c Beaver Ct Wilkes-Barre Pa 18702-7821
 Bell Robert A 2241 S 71st St Philadelphia Pa 19142-1130
 Bell Robert B 8226 West Minster Rd Elkins Park Pa 19027
 Bell Robert B 8226 West Minster Rd Elkins Park Pa 19027
 Bell Ronald 507 1/2 Beaver St Lancaster Pa 17603-5605
 Bell Russell 320 Kent Rd Bala Pa 19004-2834
 Bell Russell W 231 Rothman St Pittsburgh Pa 15210-2766
 Bell Samuel D P O Box 15509 Philadelphia Pa 19131
 Bell Sandra J Po Box 637 Seneca Pa 16346-0637
 Bell Sara W 280 S Franklin St Wilkes-Barre Pa 18701-1012
 Bell Sean E 103 Woodhaven Dr Mars Pa 16046-7809
 Bell Silas 6719 Wyncote Ave Philadelphia Pa 19138-3135
 Bell Silas J 1638 N 60th St Philadelphia Pa 19151
 Bell Thomas 121 S Broad Street 20th Floor Philadelphia Pa 19107
 Bell Thomas B 2607 W 6th St Chester Pa 19013-2105
 Bell Thomas J Hc 1 Box 24b Albrightsville Pa 18210
 Bell Thomas M 3909 N Percy St Philadelphia Pa 19140-3118
 Bell Towerway 18 State Hill Rd Wyomissing Pa 19610
 Bell Tracy L. 2001 Red Bank Road Dover Pa 17315
 Bell Wallace S 2132 Glenview St Phila Pa 19149
 Bell Wanda P 5538 Penridge St Philadelphia Pa 19143-4029
 Bell William L 1027 South 7 Th Street Allentown Pa 18103
 Bellace Linda M 1213 Browning Court Lansdale Pa 19446
 Bellack Catherine E 802 2nd St Nanty Glo Pa 15943-1222
 Bellak Andrew 2701 E Ontario St Philadelphia Pa 19134-6010
 Bellak Joseph 2247 Disston St Philadelphia Pa 19149-1917
 Bellak Martha Joan 425 Tasker St Philadelphia Pa 19148-1330
 Bellak Mary Jane 425 Tasker St Philadelphia Pa 19148-1330
 Bellamy Emma 4810 Fairmount Ave Philadelphia Pa 19139-2823
 Bellamy Nathaniel 6224 N 18th St Philadelphia Pa 19141-1426
 Bellamy Shanaia S 1853 Market Street Harrisburg Pa 17103
 Bellano Fannie 546 South 69th Street Philadelphia Pa 19132
 Bellantoni Gina 1143 Clemens Ave. Abington Pa 19001
 Bellarmino Jerry 1248 The Hideout Lake Ariel Pa 18436
 Bellarose Joshua R 1915 S Broad St Flr Phila Pa 19148
 Bellas Marion M 336 Main St Conyngham Pa 18219-0000
 Bellas Sally A 2308 Manor Ave Pittsburgh Pa 15218
 Bellay Clara 2461 E High St # B14 Pottstown Pa 19464-3172
 Belle Holly A 639 Cemetery St Williamsport Pa 17701
 Belle Khalil 6027 Shisler St Philadelphia Pa 19149
 Belle Laurale 711 Ash Ave Darby Pa 19023
 Belle Laurale N 2212 Hobson St. Philadelphia Pa 19142
 Belle Vision Center Inc Rte 201 Tri County Plaza Belle Vernon Pa 15012
 Bellechili Djamal 18 Ember Ln Horsham Pa 19044
 Bellefonte Ems Box 207 Allentown Pa 18105
 Bellechili Djamal P O Box 136 Spring House Pa 19477
 Beller David Dds Po Box 29 Spring House Pa 19477
 Bellerjeau John D 5304 N Front St Philadelphia Pa 19120-3228
 Bellerjeau Raymond 3211 Birch Rd Philadelphia Pa 19154-1720
 Belles Louise 6 Lyons Aly Pittston Pa 18640-2019
 Belles Margaret 2873 Mountain View Dr Bath Pa 18014-9333
 Belles Norma 502 E 8th St Berwick Pa 18603-3221
 Belles Roger 10 Schoolley Ave Exeter Pa 18643-2642
 Bellesfield George R 1330 Washington St Apt C11 Easton Pa 18042-4769
 Belletti Barbara 1218 Walnut St Apt 1203 Philadelphia Pa 19107-5448
 Bellevue Towers 2400 Market St Harrisburg Pa 17103
 Bellezza George F Davisville Rd Hatboro Pa 19040
 Belli Rocco J Rear 1100 7th St New Kensington Pa 00000-0000
 Bellin Lisa S Po Box 7777 Philadelphia Pa 19175-0001
 Bellis Matthew G 505 Hays Lane Ambler Pa 19002-2615
 Bellis Richard J 426 1/2 W North St Butler Pa 16001-5358
 Bellisario Dorothy 101 Deer Run Butler Pa 16001
 Bellish Robert J 259 Back St Mt Pleasant Pa 15666
 Bellizzie Denise 1109 Foster Street Philadelphia Pa 19116
 Bellizzie Rose 2640 S Hicks St Philadelphia Pa 19145-4622
 Bello Jose 1 Second Street #2 Phoenixville Pa 19460
 Bello Kendall 1608 Dolington Rd Yardley Pa 19067-2621
 Bello Michelle D 3808 Andrea Rd Philadelphia Pa 19154
 Bello Patrick 1608 Dolington Rd Yardley Pa 19067-2621
 Bello Rodrigo S 409 S Matlack St West Chester Pa 19382
 Bello Stephen 10 Avenue of the Arts Philadelphia Pa 19102
 Bello Vincent 241 Sedgewood Rd Springfield Pa 19064-3124
 Bellock Jeanne H 538 Spring Garden St Pottsville Pa 17901-1651
 Bellock Joseph M 538 Spring Garden St Pottsville Pa 17901
 Bellotti Daniel P 2912 W Liberty Ave Apt 4 Pittsburgh Pa 15216-2551
 Bellou Daniel 5611 Wilkens Avenue #1 Pittsburgh Pa 15217
 Bellows Patricia 4017 Pechin St Philadelphia Pa 19128-3624
 Bells of Mbs 5628 Chester Ave Fr Slobogin Mbs Rectory Phila Pa 19143
 Bellum Richard C 6550 4th Street Bloomsburg Pa 17815
 Bellvue Court Associates Llc Po Box 2151 Tara Construction Mgmt Bala Cynwyd Pa 19004
 Bellvue Royal Mch 6 Waterside Pl Pittsburgh Pa 15222
 Bellwilson Patricia 5076 Raintree Ct Doylestown Pa 18901
 Bellwoar Carol W 113 Hunt Club Ln Newtown Square Pa 19073
 Bellwoar Richard G 113 Hunt Club Ln Newtown Square Pa 19073
 Belman Samuel S 4291 S Carolina Dr Harrisburg Pa 17112-9550
 Belmondo Carl 502 Sandra Drive Trafford Pa 15085-0000
 Belmont Assoc Cons Inc 15 Garrett Avenue Rosemont Pa 19010
 Belmont Associates C P O Box 440 Rosemont Pa 19010
 Belmont Corners Cafe Inc Skip's Pub & Family Resta Hc65 Box 8 Rt 371 Pleasant Mount Pa 18453
 Belmont James S 754 Wildflower Dr Wilkes-Barre Pa 18702-7931
 Belmont Paul A 1610 Anna Avenue Trevese Pa 19053
 Belmont Susan L 1610 Anna Avenue Trevese Pa 19053
 Belobraydic Nancy S Apt 74 Nolan Ave Nolan Park Morrisville Pa 19067-0000
 Belote Coleen Bisy Insurance Services 4250 Crums Mill Rd Harrisburg Pa 17112
 Belote Paul 750 Holiday Drive Ste 410 Pittsburgh Pa 15220-2762
 Belotti Sandy 322 Church St Taylor Pa 18517
 Belov Daniel M 2003 Shadywood Circle Huntingdon Vy Pa 19006
 Belton Helen 713 W Indiana Ave Philadelphia Pa 19133-2434
 Belton Maanami N 1900 West Olney Ave La Salle University Philadelphia Pa 19141
 Beltran Anthony V 940 Hillcrest Dr Kinzers Pa 17535
 Beltran Dolores 2103 Georgia Rd Temple Pa 19560
 Beltran Ramon 119 Wabash Avenue Apt 4 Pittsburgh Pa 15220
 Beltrane John C 2730 Arcona Rd Mechanicsburg Pa 17055
 Beltway Medical Inc. Box 7480 11899 S.W.72 Terrace Miami Fl 33183
 Beltz Bregman Sherry 5016 Beale Avenue Altoona Pa 16601-0000
 Beltz David 429 Brandywine Ct Warminster Pa 18974
 Beltz Linwood 7751 Temple Rd Philadelphia Pa 19150-2219
 Beltz Marlene 109 W 27th St Northampton Pa 18067-1119
 Beltz Robert R Jr 1406 No Martland St Pittsburgh Pa 15208-1139
 Beltzner George K 241 8th Ave Bethlehem Pa 18018-5104
 Belusko Sophia Agatha 432 E Samuels Ave Hazleton Pa 18201-7452
 Belvedere Medical Corpora Ste 302 850 Walnut Bottom Rd Carlisle Pa 17013-0000
 Belveny Edward F 205 S Mathilda St Bloomfield Pa 15224
 Belyea Rebecca A Rd 1 Box 163 A Commodore Pa 15729-0000
 Belz Charles A H Rd 1 Lansdale Pa 19446
 Belz Elizabeth A 121 Ridge Rd Pittsburgh Pa 15237-3728
 Belz Genevieve Rd 1 Lansdale Pa 19446
 Belzer Emily 101 N Merion Ave Box C1158 Bryn Mawr College Bryn Mawr Pa 19010
 Bemak Jason A C Co 4th Fsb Fort Hood Tx 76544
 Bemnowski Lorrie 2229 6th Ave Beaver Falls Pa 15010-3761
 Bemby Dorothy 5801 N 12th St Philadelphia Pa 19141-4112
 Bemis Hal L 510 Avonwood Road Haverford Pa 19041
 Ben Christine E 106 Quaker Dr Bethlehem Pa 18020-9537
 Ben Isabell 276-278 Mayok St Wilkes-Barre Pa 18705
 Ben Jose A 609 Glen Valley Drive Norristown Pa 19401
 Ben Patricia 276-278 Mayok St Wilkes-Barre Pa 18705
 Ben Planning Cons 1300 Enterprise Drive West Chester Pa 19380
 Ben Safed Ricardo 739a South Eleventh Street Philadelphia Pa 19147-2613
 Benabe Annette 2036 Buckius St Philadelphia Pa 19124
 Benak Judith L 6881 Clark Rd Erie Pa 16510-5946
 Benakis Antonia 450 Forest Ave F302 Norristown Pa 19401
 Benales Kathleen 1959 S Delaware St Allentown Pa 18103
 Benamy Marion 8531 Castor Ave Philadelphia Pa 19152-1207
 Benante Marie 2605 Emily St Philadelphia Pa 19145
 Benau Aaron 505 Chaumont Drive Villanova Pa 19085
 Benau Danny A 117 Cumberland Pl Bryn Mawr Pa 190101150
 Benbow Chester 4620 N 11th St Philadelphia Pa 19140
 Benbow Sandra 12 Devonshire Ln Mount Pocono Pa 18344
 Bence Kathleen R 726 George St Coraopolis Pa 15108-2114
 Benchmark Medical Holdings 101 Lindenwood Dr Suite 420 Malvern Pa 19355
 Benckert Catherine 5923 Kingsessing Ave Phila Pa 19143-5521
 Benckert M A 2709 Price St Chester Pa 19013-1926
 Benco Dental Company 11 Bear Creek Boulevard Wilkes-Barre Pa 48702
 Bencez Mary 712 Lombard Street Philadelphia Pa 19147
 Bendall Barbara J 55 At The Fls Bushkill Pa 18324-9504
 Bendekovits Doris G 905 New Jersey Ave Hellertown Pa 18055-1830
 Bendekovits Michael 308 E. 10th Street Northampton Pa 18067
 Bendel George 742 Grant St Elizabeth Pa 15088
 Bendel Joseph 6243 Mershon St Phila Pa 19149-3015
 Bendel Theresa G 250 Centennial Rd Warminster Pa 18974-5407
 Benden Emma E 3936 Oak Ave Altoona Pa 16601-1249
 Bender & Associates International I Ste 221 Penn Center West III Pittsburgh Pa 15235-5433
 Bender Agatha F 203 E Littlewood St Pittsburgh Pa 15223-1131
 Bender Anne A 390 River Rd Beaver Pa 15009-2816
 Bender Anne C 1009 Oak Ln New Cumberland Pa 17070-1329
 Bender Barrett M Nova Dental Associates 215 E 1st Ave Po Box 430 Tarentum Pa 15084-1765
 Bender Caren J 3004 Pyramid Ave Pittsburgh Pa 15227-2803
 Bender Carroll A 32 S Turbot Ave Apt 119 Milton Pa 17847-2450
 Bender Charles A Box 51 Bernville Pa 19506-0051
 Bender Charles Lafayette Hills 2d Easton Pa 18042
 Bender Darlene J 29 Byers St Clearfield Pa 16830-0000
 Bender David 627 Schnylkill Lebanon Pa 17042
 Bender Donald 29 Byers St Clearfield Pa 16830-0000
 Bender Donald M 1746 Us Highway 22 Lewistown Pa 17044-7208
 Bender Elaine A Rr 4 Box 400 Pine Grove Pa 17963-9116
 Bender Elisabeth 1335 Knorr St Philadelphia Pa 19111-4905
 Bender George I 140 Valley Dr Carlisle Pa 17013-8851
 Bender Gerald W 338 Sassafras Terrace Mount Joy Pa 17552
 Bender James Jay Rr 4 Box 400 Pine Grove Pa 17963-9116
 Bender James L Rr 4 Box 400 Pine Grove Pa 17963-9116
 Bender Janet 1465 Hamblintonian Way York Pa 17404
 Bender Jennifer M 829 Manor St York Pa 17403
 Bender John E Rr 1 Carrolltown Pa 15722-9801
 Bender Judy D 425 Judie Ln Apt G Lancaster Pa 17603-9360
 Bender Mark G 102 N 3rd St Hamburg Pa 19526-1504
 Bender Maryanne 1504 Gable Dr Coopersburg Pa 18036
 Bender Melinda K 10027 Sporting Hill Rd Shippensburg Pa 17257
 Bender Neil 4943 Oxford Ct Bensalem Pa 19020
 Bender Norman P 12277 Nancy Ave Greencastle Pa 17225-9432
 Bender Peter W 310 Manton St Philadelphia Pa 19147-5213
 Bender Phyllis R 1510 Haines St Philadelphia Pa 19126-2715
 Bender Robert C 1834 W Etting St Philadelphia Pa 19145-1710
 Bender Ronald T R R 2 Box 49 Cherry Tree Pa 15724
 Bender Ruth 1260 N Negley Ave Pittsburgh Pa 15206
 Bender Stanley J 504 Harris Ave Croydon Pa 19021-6887
 Bender Steffie N 101 River Ave Natrona Pa 15065
 Bender Timothy J 1600 Golden Mile Highway C/O of Day Chevrolet Monroeville Pa 15146
 Bender Walter E Rr 1 Box 269a Rome Pa 18837
 Bendheim Peter C Po Box 72 Bala Cynwyd Pa 19004
 Bendick Anne Marie 360 Howell Rd Shavertown Pa 18708-9302
 Bendicksen Jon F 118 Northbrook Dr Gibsonia Pa 15044
 Benditts Edward W Jr 6005 Elmwood Ave Philadelphia Pa 19142-3203
 Bendl Jacob R 39 E Tacoma Ave Latrobe Pa 15650
 Bendl Jean S 39 E Tacoma Ave Latrobe Pa 15650
 Bendlock Robert 1498 Beaver Rd Ambridge Pa 15003-1917
 Bendott Carmen S Tog 1538 Dickson City Pa 18508-1136
 Bendsen Suzanne 5839 Alter St Philadelphia Pa 19143-3007

Benedek Shanna 46 S 18th St Camp Hill Pa 17011
 Benedetto Conrad J 8 Oakwood Pl Voorhees NJ 8043
 Benedict Alan D 9960 Disston View Drive Lititz Pa 17543
 Benedict Anne 45 N Scott St Osprey Ridge Home Carbondale Pa 18407
 Benedict Glenn Lacka Tr La Plume Pa 18440
 Benedict Helen 418 California Dr Erie Pa 16505-2120
 Benedict Mark 128 Keithwood Drive Valencia Pa 16059
 Benedict Virginia D 104 Pleasant Road Plymouth Meeting Pa 19462
 Beneficial 351 W Schuykill Rd Pottstown Pa 19464
 Beneficial Cons Disc Co Po Box 8621 Elmhurst Il 60126
 Beneficial Consumer Disct Co West C 1502 W Chester Pike West Chester Pa 19382-7705
 Beneficial Mortgage Company 7219 Mcknight Road Pittsburgh Pa 15237
 Beneficial Mutual Savings Bank 106 South 16th Street Philadelphia Pa 19102
 Beneficial Savings Bank 106 S 16th St Philadelphia Pa 19102
 Beneficial Savings Bank P O Box 880 Brodheads ville Pa 18322-0880
 Benefit Coordinators 111 Ryan Ct Suite 300 Pittsburgh Pa 15205-1310
 Benefit Coordinators 514 West 3rd Avenue Warren Pa 16365
 Benefit Planning Con 1300 Enterprise Drive West Chester Pa 19380
 Benefit Planning Con 802 Wick Lane Blue Bell Pa 19422
 Benefit Services of Pa 1601 Market Street Suite 1575 91211910 Philadelphia Pa 19103
 Benefits James 220 Bush St Suite 360 Grindstone Pa 15442
 Benefits Mgrs National P.O. Box 231 Waynesboro Pa 17268
 Beneflex Inc 410 Cranberry Street Suite 210 Erie Pa 16507
 Benes Jason Po Box 102 New Galilee Pa 16141-0102
 Benesh Bruce 120 Morton Dr Daly City Ca 94015-4416
 Benetz Stevens Michel 136 Elm St. Reading Pa 19601
 Ben Ezra Isaac 64 Turf Rd Levittown Pa 19056
 Benezri Joseph 553 Grant St Newtown Pa 19104
 Benfer Beverly J 1106 William Penn Dr Lewisburg Pa 17837
 Benfer David & Jayne 131 Ridgeview Drive Marysville Pa 17053
 Benfield Jane 5900 Wertztown Road Narvon Pa 17555
 Benfield William H Rr 2 Kutztown Pa 19530-9802 Kutztown Pa 19530
 Benfit Planners Assoc Inc 820 Parish Street Pittsburgh Pa 15220
 Benge Sean F 111 Grays Ln Lansdale Pa 19446-6408
 Benham Emily 315 Coventry Ct Hollidaysburg Pa 16648
 Benham Emily J 315 Coventry Court Hollidaysburg Pa 16648
 Benic Kimberly 285 Ormond Ave Sharon Pa 16146
 Benic Michael 285 Ormond Ave Sharon Pa 16146
 Benignus Emma L 10215 Valley Forge Cir King of Prussia Pa 19406
 Benignus Emma Liu 10215 Valley Forge Cir Apt 215 King of Prussia Pa 19406
 Beningoso Daniel 5242 Rorer St Philadelphia Pa 191203614
 Benish Winifred T 640 W Tusculum St Philadelphia Pa 19140-5508
 Benitez Juan 1405 New Rogers Bristol Pa 19007
 Benitez Roberto 1912 Park St Harrisburg Pa 17103
 Benitez Roberto 1912 Park St Harrisburg Pa 17103-2538
 Benjamin Bannerker Plaza 2101 W. 7th Street Office 107 Attn: Yvonne Johnson Chester Pa 19013-3724
 Benjamin C P O Box 7777 W7435 Philadelphia Pa 19175-0000
 Benjamin Dale 1301 Maumee Ave Allentown Pa 18103-4229
 Benjamin Franklin Po Box 7777-W1285 Joseph A Hussey Md Philadelphia Pa 19175
 Benjamin Franklin/Lafayette Seminar New York Hospital Cornell Medical Center 21 Bloomingdale Road White Plains Ny 10605
 Benjamin Habib B Po Box 186 Luxor Pa 15662
 Benjamin Ingaiamo S Po Box 2724 Wilkes-Barre Pa 18703-2724
 Benjamin Irene P.O. Box 6800 Wilkes-Barre Pa 18773
 Benjamin Jason R R 6 Box 6020 Towanda Pa 18848
 Benjamin Keller Dba Bens Ark Pet 2600 Willow Street Pike Willow Street Pa 17584
 Benjamin Kenroy A 409 N Easton Rd Apt # 82 Willow Grove Pa 19090-2529
 Benjamin Kirk 5412 Youngridge Dr Pleasant Hills Pa 15236-3140
 Benjamin Margaret 27 Hillside Rd Broomall Pa 19008-1405
 Benjamin Marjorie O 4603 Homeland Blvd Erie Pa 16509-2230
 Benjamin Neva I 27 Benjamin Ave Conyngham Pa 18219-0000
 Benjamin Roy H 27 Benjamin Ave Conyngham Pa 18219-0000
 Benjamin Sherri L Po Box 8908 Pittsburgh Pa 15221-0908
 Benjamin T Lopez 896 Old Skipack Pk Salfordville Pa 18958
 Benjamin Thomas 5924 Latona St Philadelphia Pa 19143-3028
 Benjamin Weiner 843 Longshore Avenue Phila Pa 19111
 Benjamin/Imp Sean 508 Main St Stroudsburg Pa 18360
 Benjamin/Imp Sean 508 Main St Stroudsburg Pa 18360-0000
 Benkert Diana Po Box 606 Newtown Pa 18940-0606
 Benna Ann L 134 Cedar Street Ashland Wi 54806
 Benna Bernard F 134 Cedar Street Ashland Wi 54806
 Bennalack Kari 825 Sulton Rd Shougtown Pa 18708-1422
 Bennalack Kathleen N 825 Sulton Rd Shougtown Pa 18708-1422
 Bennalack Kathleen N Cust 825 Sulton Rd Shougtown Pa 18708-1422
 Benne Emily M 135 1/2 Mulberry St Reading Pa 19601-3714
 Benne William Clg Ave Coopertwn Rd Haverford Pa 19041
 Benne William Montgomery Avenue Rosemont Pa 19010
 Benner Ashley L Box 97 White Haven Pa 18661-0000
 Benner Burton K 117 N Chancellor St Newtown Pa 00000-0000
 Benner Earl C 607 Pitcairn Pl Pittsburgh Pa 152321432
 Benner Emily M 524 South Front Street Sunbury Pa 17801
 Benner Frederick E 524 Sourth Front Street Sunbury Pa 17801
 Benner Howard W 135 W Wyneva St Philadelphia Pa 19144-3631
 Benner Joseph M 3760 Morrell Avenue Philadelphia Pa 19114
 Benner Kenneth L 62 Brookfield Dr Ephrata Pa 17522-8801
 Benner Leslie 1919 Chestnut St #2803 Phila Pa 19103-0000
 Benner Mark 1259 Walnut Street Harrisburg Pa 17103
 Benner Meagan L Box 97 White Haven Pa 18661-0000
 Benner Norman E Hc 80 Box 103 Lock Haven Pa 17745-9524
 Benner Norman R Box 97 White Haven Pa 18661-0000
 Benner Richard G Jr 233 E Avon Rd Chester Pa 19015
 Benner Robert E 140 Walnut St Lemoyne Pa 17043-1640
 Benner Susan D 712 Charles St Mechanicsburg Pa 17055-0000
 Bennet James 114 Locust St Lancaster Pa 17601
 Bennetch Bros Rr 2 Box 390 Myerstown Pa 17067-2801
 Bennett Aaron D 1318 S 17th Street Philadelphia Pa 19146
 Bennett Anthony 3040 Willits Rd Philadelphia Pa 19136-1115
 Bennett Barbara Ann 440 Chestnut Street Sunbury Pa 17801
 Bennett Brenda L 2019 Wayne St Erie Pa 16503-2222
 Bennett Bricklin & 1601 Market Street 16th Fl Philadelphia Pa 19102
 Bennett Carmela 59 Cobalt Ridge Dr E Levittown Pa 19057
 Bennett Christopher N Po Box 81 Waltersburg Pa 15488
 Bennett David 315 Marsonia St Pittsburgh Pa 15214-3914
 Bennett David 5131 Leiper St Philadelphia Pa 19124
 Bennett Diandre F 4504 Locust St Philadelphia Pa 19139
 Bennett Dorothy W 255 Dravo Ave Beaver Pa 15009
 Bennett Dotti 6553 Kingessing Ave Philadelphia Pa 19142-0000
 Bennett Earl S 440 Chestnut Street Sunbury Pa 17801
 Bennett Elizabeth 3864 Shelley Rd Huntingdon Vy Pa 19006-2343
 Bennett Esther B 232 Beallsville Rd Bentleyville Pa 15314-1507
 Bennett George A 706 Bauman Ave Baden Pa 15005-1102
 Bennett George J 9330 David Dr Pittsburgh Pa 15237
 Bennett Gerald 601 S 19th St # E307 Reading Pa 19606-1754
 Bennett Gregory A 314 Marsonia St Pittsburgh Pa 15214-3915
 Bennett Harry E 137 Fitzgerald St Philadelphia Pa 19148-4009
 Bennett Heather R 2493 Jefferson Av Washington Pa 15301
 Bennett Helen P 116 Clearview Rd Hanover Pa 17331
 Bennett Ida A Rr6 Box 6200 Montrose Pa 18801-9244
 Bennett Irene 128 Nyack Street Lansdowne Pa 19050-2918
 Bennett James D 1 Makesfield Rd Mooresville Pa 19067
 Bennett Jean H 408 Depot St 21 Jamestown Pa 16134-9167
 Bennett Jerome 5603 Woodland Ave Philadelphia Pa 19143
 Bennett John 6153 Oakley St Philadelphia Pa 19111-6018
 Bennett Joyce F 1913 S Virginia St Allentown Pa 18103
 Bennett Judy 202 Jody Dr Delta Pa 17314
 Bennett Katherine 3204 Potter Philadelphia Pa 19134
 Bennett Lucille 6607 Leeds St Philadelphia Pa 19151-3029
 Bennett Marion A 547 Sherwood Crt Girard Pa 16417-0000
 Bennett Maris A 3040 Willits Rd Philadelphia Pa 19136-1115
 Bennett Matthew J 203 N Penn St West Chester Pa 19380
 Bennett Maureen P 72202 Delaire Landing Rd Philadelphia Pa 19114
 Bennett Michael 1717 Rolling Hill Dr Tobyhanna Pa 18466
 Bennett Omar 48 Division St Greensburg Pa 15601
 Bennett Organization 509 E Mosser St Allentown Pa 18109-2758
 Bennett Paul 5420 Water Philadelphia Pa 19120-3020
 Bennett Rafiq 5714 Ashland St Philadelphia Pa 19101
 Bennett Rahim 633 Mackinley Street West Hazelton Pa 18202
 Bennett Reginald 5124 Walton Ave Philadelphia Pa 19143
 Bennett Res Trust John C 1100 Pnb Building Philadelphia Pa 19107
 Bennett Richard H M. D. 405 Klein Building 5401 Old York Road Philadelphia Pa 19141
 Bennett Robert 3864 Shelley Rd Huntingdon Vy Pa 19006-2343
 Bennett Robert J Jr 703 N Lacrosse St Allentown Pa 18109-1931
 Bennett Robert L 5889 Warrensville Rd Williamsport Pa 17701-8324
 Bennett S D 5327 Angora Terrace 2 Philadelphia Pa 19143-3113
 Bennett Sean 1624 Lincoln Way White Oak Pa 15131
 Bennett Sharon 1062 Appleville Rd West Chester Pa 19380-1591
 Bennett Tandree 2044 S. Bonsall St. Philadelphia Pa 19145
 Bennett Taniel L 14 Boudinot St Trenton Nj 8618
 Bennett Vernetta 930 Vernon Road Philadelphia Pa 19150
 Bennett Virginia E 3714 Kelly Hollow Rd Monongahela Pa 15063-4517
 Bennett William 5570 Lincoln Hwy Gap Pa 17527
 Benney Elizabeth A 2213 6th Ave Altoona Pa 16602-2235
 Benney Priscilla C 1719 Iowa Ave West Mifflin Pa 15122-3931
 Bennicoff Grace C/O Gail Brogan 1242 Washington St Apt 7 Whitehall Pa 18052
 Bennifield Dillie 2617 N 23rd St Philadelphia Pa 19132
 Bennifield John Estate of 3119 N 16th St Estate of Dillie Bennifield Philadelphia Pa 19132
 Benning Carlos L 2827 W Carson Street Pittsburgh Pa 15204
 Benning Eric A 515 W Main St Apt A Norristown Pa 19401
 Benninger Debra A 594 W Foothills Dr Drums Pa 18222
 Benninger Florence 115 W Condot Rd St Marys Pa 15857-3503
 Benninger Leona D 1823 Ruth St Allentown Pa 18104-1531
 Benninger Paul S 594 W Foothills Dr Drums Pa 18222
 Benninghoff Sarah M 102 Central Ave North Versailles Pa 15137
 Bennis Irwin J 9838 Lawson Drive Morrisville Pa 19067
 Bennis John J 1932 E Haines St Philadelphia Pa 19138-2620
 Benoit Fred 760 Park Ave Shavertown Pa 18708-9458
 Benoit Margaret 760 Park Ave Shavertown Pa 18708-9458
 Benoit T 979 Saw Creek Bushkill Pa 18324
 Benovitz Minnie C/O Donald S Bernson 812 Hillaire Drive Pittsburgh Pa 15243-1704
 Benrubi Andrew 258 Crosshill Rd Wynnwood Pa 19096
 Ben's Towing Service Auto Club Claims U24c 500 Virginia Avenue Fort Washington Pa 19049-0000
 Bensalem Township 2400 Byberry Rd Bensalem Pa 19020
 Benschel Mark H 104 Prospect St E Stroudsburg Pa 18301-2510
 Benson Alan P. O. Box 281 Ambler Pa 19002
 Benson Anna J 1833 Russell Philadelphia Pa 19134-2007
 Benson Arthur L 638 N New St Allentown Pa 18102
 Benson Beth L 398 Ramsey Road Yardley Pa 19067
 Benson Corey L 1642 Allengrove St Philadelphia Pa 19124-2730
 Benson Curtis 7399 Elmwood Ave Philadelphia Pa 19153
 Benson Darlene 51 Poplar Springs Blvd Stewartstown Pa 17363
 Benson Dawn 3932 Coral Street Philadelphia Pa 19124
 Benson Elise P 7420 Sprague Street Philadelphia Pa 19119
 Benson Gregory A Mr Po Box 10708 Pittsburgh Pa 15203-0708
 Benson Helen M 322 Washington Pl Apt 223 Erie Pa 16505
 Benson Judge L. 1220 Maple Avenue Monessen Pa 15062
 Benson Lewis B 100 Crosswick Rd Coraopolis Pa 15108-1005
 Benson Lillian M 1826 Montier St Pittsburgh Pa 15221-1610
 Benson Lucas J 139 Dengler St Pittsburgh Pa 15210
 Benson Lucille G C/O Anita Roth 218 Garlow Dr. Pittsburgh Pa 15235
 Benson Naiema 1024 N 64th St Philadelphia Pa 19151
 Benson Nancy T 2 Harrison Ave Aston Pa 19014-2111
 Benson Phyllis K 1174 Greenfield Rd Hermitage Pa 16148-5102
 Benson Russell 2225 West Seubert Street Leroy Sims Philadelphia Pa 19121
 Benson Russell T 6830 Ledlow St Apt 402 Upper Darby Pa 19082
 Benson Theodore L 8118 Forrest Ave Philadelphia Pa 19150-2402
 Benson William 1612 Willington St Phila Pa 19121
 Bentley Mary E 11659 Old Lake Rd North East Pa 16428-3337
 Bentley Stephen H 3319 Capital St Allentown Pa 18103-7353
 Bentley Viola 3119 N Reach St Philadelphia Pa 19134-2410

- Bentleyville Borough Po Box 491 Frances Street Bentleyville Pa 15314-0491
 Benton Francine Rich 207 Lake of The Pnes E Stroudsburg Pa 18301-9328
 Benton George J 470 S 14th Newark Nj 07103-1930
 Benton M L 42 Trading Coast Ln Lancaster Pa 17602
 Benton Margaret J 2678 Crosby Ave Pittsburg Pa 15216
 Bentz Clara I Weidman Ave Reading Pa 19608
 Bentz Janet L C/O David A Burkholder Cpa Box 388 Waynesboro Pa 17268-0388
 Bentz John A 3148 New Hampshire Dr New Kensington Pa 15068
 Bentz Robert J 112 Parise Rd Pittsburgh Pa 15221-4108
 Bentz Sadie 3526 Rhoads Ave Apt D Newtown Sq Pa 19073-3702
 Bentz Wallace S C/O David A Burkholder Cpa Box 388 Waynesboro Pa 17268-0388
 Bentzel Joshua 364 High Street Floor 2 Hanover Pa 17331
 Benucci Theresa Po Box 111 La Belle Pa 15450
 Benussi Mary 2672 Belgrade St Philadelphia Pa 19125
 Benveauto Victor 6825 Germantown Avenue Philadelphia Pa 19119
 Benvin Robert J 83 Cherry St Pittsburgh Pa 15223-2253
 Benyak Leonard J Jr Po Box 123a Confluence Pa 15424-0123
 Benyishay Iris 75 Seckelpark Road Levittown Pa 19056-1703
 Benyo Kathleen 144 S Old Turnpike Rd R Drums Pa 18222
 Benyo Kathleen M 144 S Old Turnpike Rd Drums Pa 18222
 Benz Brian 100 York Rd Apt E1010 Jenkintown Pa 19046
 Benz Oren F 4757 Doyle Rd Pittsburgh Pa 15227-1322
 Benz Theresa M Middletown Xing 215 Black Hawk Ct Media Pa 19063-5526
 Benzel Toni L 201 Timberlake Dr Mckean Pa 16426
 Benzing Mary V 2642 S Mole St Philadelphia Pa 19145-4608
 Benzon Joseph J 7900 Calvert Street Philadelphia Pa 19152-3414
 Bera Dilip 401 W Berwi Ck St Ste 202 Easton Pa 18042
 Berardi Natalina 1 Aspen Dr Warminster Pa 18974-1282
 Berardi Rose Marie 17 Manor Dr E Stroudsburg Pa 18301-9295
 Berardinelli Dean M 206 Georgetown Dr Export Pa 15632-1522
 Berardino Donald J 5758 Howe St. Apt. 5 Pittsburgh Pa 15232
 Berardo Alan Po Box 1098 Kennett Square Pa 19348-0226
 Berardocco Mary C 2226 Millfin St Philadelphia Pa 19145-2738
 Berardocco Theresa M 138 S 46th St Philadelphia Pa 19139-3606
 Berarducci Edith J 5000 5th Ave Pittsburgh Pa 15232-2157
 Beraud Beatriz B 241 Crescent Drive Hershey Pa 17033
 Berbach Kenneth J 3 Allegheny Center Apt 216 Pittsburgh Pa 15212
 Berbakov Anna 1522 N Palethorp St Philadelphia Pa 19122-3815
 Berberich Craig 311-1/2 Light Street Bloomsburg Pa 17815
 Berbesqu Stephanina Bau 294 Hermitage St Philadelphia Pa 19127
 Berdis Donald E 1134 E 12th St Erie Pa 16503
 Berdis Donald E 601 Roemer Blvd Farrell Pa 161211942
 Berdis Donald E 601 Roemer Boulevard Farrell Pa 16121-1999
 Berdis Eileen Joan 601 Roemer Boulevard Farrell Pa 16121-1999
 Berdyck Anna 1513 Purse Way Pittsburgh Pa 15212-4335
 Berdyck Anna R 1513 Purse Way Pittsburgh Pa 15212-4335
 Beren Cheryl 511 Meadowcrest Ln Douglasville Pa 19518-0000
 Berenda Lorraine 1237 Termon Ave Pittsburgh Pa 15212-1953
 Berenda Suzanne 380 School St York Pa 17402-9536
 Berendsohn Lisa K 207 E Maple Avenue Morrisville Pa 19067
 Berenholz and Assoc Attorneys N W Corner of 19th & Delancy P 306 S 19th St Philadelphia Pa 19103
 Berenholz Deborah Robin 426 Tasker St Philadelphia Pa 19148-0000
 Berenholz Jared G M 426 Tasker St Philadelphia Pa 19148-0000
 Berenholz Joseph 8913 Fairfield St Philadelphia Pa 19152-1332
 Berens Brian 219 Sugartown Rd Apt E 203 Wayne Pa 19087-0000
 Berenson Cheryl S 625 S 9th St Philadelphia Pa 19147-2027
 Beres Thomas S 1137 Shadycrest Dr Pittsburgh Pa 15216-3015
 Bereska Elizabeth 624 N 4th St Philadelphia Pa 19123-2933
 Beresovoy Mary Kay Ira 603 Gladiola Dr Clarks Summit Pa 18411--211
 Bereziouk Natalia 105 Lockart Plaza Philadelphia Pa 19116
 Bereziouk Stanislav 105 Lockart Plaza Philadelphia Pa 19116
 Berewicz Joseph M Rd 3 Box 293 18 Tamaqua Pa 18252-0000
 Berg Edward F Ua 05/23/63 37 Stonehenge Ln Malvern Pa 19355-2886
 Berg Elsie 1110 Benson East Jenkintown Pa 19046
 Berg John C/O Joseph Kenenitz Poa 49 Tiley Rd Ashland Pa 17921-9318
 Berg Josephine 2620 E Ontario St Philadelphia Pa 19134-5337
 Berg Lillian 111 N 22nd Street Philadelphia Pa 19103-0000
 Berg M 1921 Hopewell Rd Bethlehem Pa 18017
 Berg Peter K 332 S 5th St Lemoine Pa 17043-1805
 Berg Robert Ua 05/23/63 37 Stonehenge Ln Malvern Pa 19355-2886
 Berg Wanda K 707 Pennsylvania Ave Oakmont Pa 15139-1424
 Bergamasco Charles J 650 Center Rd Apt B22 Pittsburgh Pa 15239-2265
 Bergan Catherine Do 211 East 11th Avenue Conshohocken Pa 19428
 Bergan Catherine M 839 Valley Rd Pottsville Pa 17901
 Bergbauer Albert 1539 E Berks St Philadelphia Pa 19125-2827
 Bergbauer Joseph T 648 W Rittenhouse St Philadelphia Pa 19144
 Bergbauer Patricia A 106 N Concord Ave Havertown Pa 19083-5019
 Bergen Pain Management 30 West Century Road Paramus Nj 76520000
 Bergen Thomas 2913 Marshall Philadelphia Pa 19133-2406
 Bergenstock Edward K Rr 1 Box 3734 Northumberland Pa 17857
 Berger Cynthia 901 Montgomery Ave. Apt. #301 Bryn Mawr Pa 19010
 Berger David 6205 Mark Circle Bensalem Pa 19020
 Berger Decd Robert M 121 S Broad St Suite 1700 Philadelphia Pa 19107
 Berger Dianne G 304 Dickinson Ave Swarthmore Pa 19081-2001
 Berger Dorothy C 600 Hoffnaug St Philadelphia Pa 19135
 Berger Dorris 2401 Pennsylvania Ave Philadelphia Pa 19130
 Berger Ellen Elizabeth 3507 Hamilton St Philadelphia Pa 19104
 Berger Etta Suitel 1095 Jervis St. Bc V6e 2c Fo 00000-0000
 Berger Evelyn G 1 W Chester Pi Ridley Park Pa 19078-2002
 Berger Fanny 27 2nd Street Ext Donora Pa 15033-1716
 Berger Fanny 821 McClane Farm Rd Washington Pa 15301-6129
 Berger J Alfred 5711 Lynne Haven Rd Pittsburgh Pa 15217-1066
 Berger John H 34 S 13th St Allentown Pa 18102
 Berger Joyce 6205 Mark Circle Bensalem Pa 19020
 Berger Karl 1141 Franklin St Johnstown Pa 15905
 Berger Leokadia 748 Shields Street Bethlehem Pa 18015-3624
 Berger Marion E W 512 Fairview St Coopersburg Pa 18036
 Berger Matthew A M D 68 Grove St Wilkes-Barre Pa 18702-0000
 Berger Matthew A Md 68 Grove St Wilkes-Barre Pa 18702-0000
 Berger Phyllis R 11 Cambridge Rd Broomall Pa 19008-3305
 Berger Priscilla P 11 Berger Rd Kutztown Pa 19530-9422
 Berger Timm 38 Medical Crossing Rd Tamaqua Pa 18252-5566
 Bergey George E Son 847 Walnut Street Columbia Pa 17512
 Bergey Mabel L 847 Walnut Street Columbia Pa 17512
 Bergey Philip D 109 Bentley Avenue Bala Cynwyd Pa 19004
 Bergeys 446 Harleysville Pike Franconia Pa 18924
 Berggren Florence 1420 Locust St Philadelphia Pa 19102
 Bergh Theresa S 3939 Conshohocken Ave Apt 829 Philadelphia Pa 19131-5471
 Berghella Vincenzo 834 Chestnut Street Suite 400 Philadelphia Pa 19107
 Berghoff Equip Towing Inc 934 Old Brick Rd West Alexander Pa 15376
 Bergin Anne M 3636 N Marvine St Philadelphia Pa 19140-4242
 Bergin Josephine 3251 D St Philadelphia Pa 19134-1740
 Bergin Mary R 3636 N Marvine St Philadelphia Pa 19140-4242
 Bergin Rita 3251 D St Philadelphia Pa 19134-1740
 Bergin Rita V 421 Ridge Pike Lafayette Hill Pa 19444
 Bergin William 1345 N 29th St Fl 1 Philadelphia Pa 19121-4503
 Bergkessel Ronald 394 Orchard St Sharon Pa 16146
 Bergman Catherine N 5233 Woodland Ave Philadelphia Pa 19143-5037
 Bergman Garrett 9 Shirley Rd Marberth Pa 19072-0000
 Bergman Harriet 939 Birch St Reading Pa 19601
 Bergman Lucille 300 Willow Valley Lakes Manoc3 Willow Street Pa 17584
 Bergman Matthew D 505 Taylor Ave Shillington Pa 19607
 Bergman Stanley Kennedy House Apt 1704 1901 John F Kenne Philadelphia Pa 19103-1502
 Bergmann Ronald Keith 4259 E Landis St Coopersburg Pa 18036-1606
 Bergmueller Joleine Rr 2 Box 139 Millmont Pa 17845-9712
 Bergs Louis J 2206 Mt Vernon St Philadelphia Pa 19130-3115
 Bergstresser Gary L Sr 537 Sandy Ridge Rd Doylestown Pa 18901-2125
 Bergstresser M 499 Old Swede Rd Douglassville Pa 19518
 Bergstresser Sandra L 537 Sandy Ridge Rd Doylestown Pa 18901-2125
 Berguson Rachael 17 Townview Dr Mansfield Pa 16933
 Beri Laura 29 Holly Park Tabernacle Nj 8088
 Berick Shirley L C/O Butcher & Singer Inc 211 South Broad St Box 957 Philadelphia Pa 19105-0957
 Bering Truck Distribution Llc 100 Bering Plz Front Royal Va 22630-6766
 Berish Paul A 134 Starr St Phoenixville Pa 19460-3629
 Berk Elaine 12 S State St Newtown Pa 18940
 Berk Elsie M 3500 6th Avenue Beaver Falls Pa 15010-3421
 Berk Eugene J 3500 6th Avenue Beaver Falls Pa 15010-3421
 Berk Irene 5004 No 12th Sc Philadelphia Pa 00000-0000
 Berk John Po Box 144 New Freedom Pa 17349
 Berk Kathryn A 417 W Market St Orwigsburg Pa 17961-1717
 Berk Lodge No 71 Fop Fraternal Order of Police Reading Pa 19603
 Berk M Todd 260 S Broad St Ste 1410 Philadelphia Pa 19102-3218
 Berkauzer Joseph J 1932 Berkshire St Philadelphia Pa 19124-4619
 Berkehiser Virginia M 14 Beck Rd # 1 Coatesville Pa 19320-4409
 Berkel William 1930 Indian Hill Rd Lehighton Pa 18235
 Berkelbach George 3412 Oakmont Street Philadelphia Pa 19136
 Berkelbach Marita F. 3412 Oakmont Street Philadelphia Pa 19136
 Berkelbach Theresa 2303 W Somers St Philadelphia Pa 19132-2022
 Berkelbaugh Fred 66 Oakhill Drive Lititz Pa 17543-0000
 Berkery Edward 2002 E Madison St Phila Pa 19134
 Berkes Elvira M 10765 W Main Rd North East Pa 16428
 Berkeley Louise I 221 Howarth Rd Media Pa 19063-5344
 Berkeheimer Assoc 50 N 7th Street Bangor Pa 18013
 Berkeheimer Associates Wallace Bldg 41 Macek Drice Pittsburgh Pa 15227
 Berkeheimer Associates N/A Philadelphia Pa 19144
 Berkeheimer Tax Administration 50 North Seventh St Po Box 995 Bangor Pa 18013
 Berkley Anthony 7200 Merion Terrace Apt B-101 Philadelphia Pa 19120
 Berkley Penny S 4104 Woodvale Rd Harrisburg Pa 17109
 Berklovich Anna M Rr 2 Box 190 Perryopolis Pa 15473-9802
 Berkoben Edward J 178 Act New Kensington Pa 15068-5071
 Berkowitz Carl 840 Mill Creek Mall Erie Pa 16565
 Berkowitz Frances C/O Jewish Family/Chns Agy 1610 Spruce St Philadelphia Pa 19103-6753
 Berkowitz Joan A 4007 Roosevelt Blvd Philadelphia Pa 19124-3031
 Berkowitz Jonathan 3902 City Ave Apt B301 Philadelphia Pa 19131
 Berkowitz Linda R 1005 Levick St Philadelphia Pa 19111-5409
 Berkowitz Mark H 1627 Edge Hill Road Abington Pa 19001
 Berkowitz Steven 20 East 9th St New York Ny 10003
 Berks Anesthesia Assoc P O Box 12696 Reading Pa 19604
 Berks Cardiologists Ltd 222 N 12th Street Reading Pa 19604-0000
 Berks Cog Lower Alsace Twp Bldg 25th & Harvey Streets Pennside Rdg Pa 19606
 Berks Medical Equipment 12 A Wingo Ln Reading Pa 19605
 Berks Optical Company C/O Meridian Trust Company Corporate Trust Department Do Not Mail Pa
 Berkshire Agency Inc Po Box 6365 Wyomissing Pa 19610
 Berkshire Orthopedic Assoc Inc 2201 Ridgewood Road Wyomissing Pa 19610-1189
 Berksoy Sanem 112 E College Ave Apt 15 State College Pa 16801
 Berlanda Cherry 260 Parry Road Warminster Pa 18974
 Berlin Anna Claire 22 S Landon Ave Kingston Pa 18704-4507
 Berlin Bernice E 4809 Baptist Rd Pittsburgh Pa 15227-1107
 Berlin Joanne N 542 Randall Circle Hummelstown Pa 17036
 Berlin Vera 182 3060 Bristol Rd Bensalem Pa 19020
 Berlinger Marie M 1325 Berkshire Ave Pittsburgh Pa 15226
 Berlot Stanley F 1295 N Washington St Wilkes-Barre Pa 18705
 Berman Abraham 58 Gildersleeve Wilkes-Barre Pa 18701
 Berman Alan S. 1601 Chestnut St Two Liberty P Philadelphia Pa 19103
 Berman Anastasia R 45 Sunshine Rd Southampton Pa 18966-0000
 Berman Avraham 2136 Locust St Philadelphia Pa 19103
 Berman Gennady 35 Nancy Drive Richwood Pa 18954
 Berman Herbert 92 Barre Drive Lancaster Pa 17601-3268
 Berman Howard 715 9th Ave Prospect Park Pa 19076
 Berman Ira S 36 Ashlawn Circle Malvern Pa 19355-1133
 Berman Mark 126 Dartmouth Rd Bala Cynwyd Pa 19004-0000
 Berman Minnie W 58 Gildersleeve Wilkes-Barre Pa 18701
 Bermingham Kathleen M 4305 Bleigh Ave Philadelphia Pa 19136-3926
 Bernabei Alexandra M 731 South Latches Lane Merion Pa 19066-0000
 Bernabei Stephanie P 731 South Latches Lane Merion Pa 19066-0000
 Bernacka Sophie M C/O Attorney Howard S Auld 2589 Duncan Ave Allison Park Pa 15101
 Bernal Adan 926 Newark Rd Toughkenamon Pa 19374
 Bernal Carmela M 412 E 9 Street Chester Pa 19013

Bernal Manuel 404 Pierce St Phila Pa 19148
 Bernal Rosa 2103 Georgia Road Temple Pa 19560
 Bernal Stella 410 Gayley St Apt C 403 Media Pa 19603
 Bernan Associates 4611-F Assembly Drive Lanham Md 20706-4391
 Bernard Anna 1210 N 4th St Philadelphia Pa 19122-4404
 Bernard Busch & Associates Inc 1464 Rt 51 Jefferson Hills Pa 15025
 Bernard Carol A 128 W Spencer St Philadelphia Pa 19120-1928
 Bernard Emmanuel 1739 N Edgewood Philadelphia Pa 19151
 Bernard Frank 640 Hamilton Mall Allentown Pa 18101
 Bernard Hodes Group 210 W Washington Sq Philadelphia Pa 19106-3514
 Bernard James J 4919 Butler Street Pittsburgh Pa 15201-2718
 Bernard Jaw 510 E Main St Norristown Pa 19401-5121
 Bernard Johnson 535 East Carver Street Philadelphia Pa 19120
 Bernard Lawrence 190 Valley Park South Bethlehem Pa 18018
 Bernard Michael 1914 S Lambert St Philadelphia Pa 19145-2825
 Bernard Michael 6145 Edmund St Philadelphia Pa 19135
 Bernard Teresa 609 E Hazelcroft Ave New Castle Pa 16105-2272
 Bernard Wilford 5265 Montour St Philadelphia Pa 19124
 Bernardes Victor M 4617 Pine St Philadelphia Pa 19143-1855
 Bernardi August J 2312 Blvd Ave Scranton Pa 18509
 Bernardi Tina M 2312 Blvd Ave Scranton Pa 18509
 Bernardini Kathryn 517 Lawrence Rd Havertown Pa 19083-2114
 Bernardini Raymond C 154 Cumer Rd Mcdonald Pa 15057-4433
 Bernardo Arcelia 1434 Arch St 107-A Philadelphia Pa 19401
 Bernat Jarrod L 231 S Walnut St. Burnham Pa 17009
 Bernath Bertha M 1320 Redcone St Trevoise Pa 19053-4544
 Bernath Elizabeth M 511 Locust St Turtle Creek Pa 15145-1529
 Bernatovich Edward G 219 I 2 E South St Allentown Pa 18103-0000
 Bernd C Damon 602 Melvins Rd Telford Pa 18969-2120
 Berneburg Rosella 531 Farnsworth St Pittsburgh Pa 15207-1144
 Berneburg William T 1015 Rill Rd Reading Pa 19606-3537
 Berner Natalie 2020 Walnut St Apt 26b Philadelphia Pa 19103-7621
 Berner Sebastian 2020 Walnut St Apt 26b Philadelphia Pa 19103-7621
 Bernhard Susan 39 Bick Road Fleetwood Pa 19522
 Bernhardt Roy K 1867 Rockvale Rd Lancaster Pa 17602-1315
 Bernhardt Ruth E 754 Fern St Yeadon Pa 19050-3569
 Bernhardt William 537 Rose St Chester Pa 19013-6127
 Bernice Mcmath 2021 James St Latrobe Pa 15650
 Bernice Rosen 2720 Clayton St Philadelphia Pa 19152-2103
 Bernier Candice L 406 Canal St Lebanon Pa 17046-3729
 Bernier Steven H 406 Canal St Lebanon Pa 17046-3729
 Bernot Helen E 421 E Pleasant St Philadelphia Pa 19119-1938
 Bernotas Genev 232 Mifflin St Phila Pa 19148-1932
 Bernoth Norman T 128 Ocean Pines Terrace Jupiter Fl 33477-0000
 Bernsone Helena 447 Mt Thor Rd Greensburg Pa 15601-1276
 Bernsteil Katherine A 303 Park Manor Butler Pa 16001-2503
 Bernstein & Ackerman P O Box 2231 Jenkintown Pa 19046-0831
 Bernstein Andrea 1001 Lincoln Woods Lafayette Hill Pa 19444-0000
 Bernstein Andrew 3942 Brookdale Ave Huntingdon VY Pa 19006
 Bernstein Andrew M 112 S 8th St Philadelphia Pa 19107-5103
 Bernstein Jeffrey 270 Fox Run Exton Pa 19341
 Bernstein Judy Ms 10 Alma Dr O'hara Pa 15238
 Bernstein Lisa B 30-8 Beacon Hill Dr Holland Pa 18966
 Bernstein Lola 1500 Adams Avenue Scranton Pa 18512
 Bernstein William C 44 Warren St Bethlehem Pa 18015-4442
 Bernsteins Po Box 7158 389 W Lincoln Hwy Penndel Pa 19047
 Berrell Vivian K 5837 Fairull Street Philadelphia Pa 00000-0000
 Berrenas Refrig Inc 3510 W College Ave State College Pa 16801
 Berresford Brian K 225 Alcoma Blvd Apt 302 Pittsburgh Pa 15235
 Berresford Helen R 913 Highland Ave Beaver Falls Pa 15010-2849
 Berreth David S 691 Saint Davids Ave Warminster Pa 18974-2567
 Berrettini Nello 10 Wood Street Dupont Pa 18641-1964
 Berrian Clannie 1103 Rock Creek Dr Wyncote Pa 19095
 Berrier Theresa M 4124 Raleigh St Harrisburg Pa 17109
 Berrigan Michael 150 E Main St Bloomsburg Pa 17815
 Berringer Danielle P 309 E Cherry Street Clearfield Pa 16830
 Berrios Angel 717 West Indiana Avenue Philadelphia Pa 19133-0000
 Berrios Barbara 3055 Marshall St Sw Allentown Pa 18103-6415
 Berrios Christopher 129 Summer Lane Lititz Pa 17543
 Berrios Christopher 129 Summer Lane Lititz Pa 17543
 Berrios Deana 211 Pancost Street Apt 1 Throop Pa 18512
 Berrios Jacqueline Y 18 Penn Oak Ln Oxford Pa 19363-0000
 Berrios Javier 419 Ashwood Drive Telford Pa 18969
 Berrios Jose L 721 Greenleaf St Apt 1 Allentown Pa 18102
 Berrios Luis Iii 4648 Castor Ave Philadelphia Pa 19124
 Berrios Nellie 64 Deerfoot Dr Saylorsburg Pa 18353-0000
 Berrong Margaret T 6420 Beechwood Philadelphia Pa 19138-2504
 Berry Alvin T 1444 Beaver Rd Julian Pa 16844-8707
 Berry Andrew 1234 Crease Street Philadelphia Pa 19125-0000
 Berry Anita L 19 W Ridley Ave # 2b Ridley Park Pa 19078-2920
 Berry Betty J 4527 W Brightview Ave Pittsburgh Pa 15227
 Berry Bonny G 104 Skyview Drive Shrewsbury Pa 17361
 Berry Carl 422 S Washington St Muncy Pa 17756-1719
 Berry Caroline 99 S Raymond Ave Pasadena Ca 91105
 Berry Edna 770 Hanover St A/L Rm 233 Carlisle Pa 17013
 Berry Florence L 1444 Beaver Rd Julian Pa 16844-8707
 Berry Floreta Irma 8033 Stenton Ave Philadelphia Pa 19150-0000
 Berry Frances I 1400 Greeby St Philadelphia Pa 19111-5505
 Berry George W 353 Gladstone St Philadelphia Pa 19148-3914
 Berry Henry J 944 Pine Allentown Pa 18102-3217
 Berry Hildreth M 165 W Ridge Pike Limerick Pa 19468
 Berry Jeanne M 1859 Spring Ridge Land Lancaster Pa 17603
 Berry Kathleen D 504c Mcknight Cir Pittsburgh Pa 15237
 Berry Linda A 4131 N 6th St Philadelphia Pa 19140-2509
 Berry Louis Hus 2209 N 2nd Philadelphia Pa 19133
 Berry Michael 816 E Drive West Mifflin Pa 15122
 Berry Monique 1011 New Hope St 17c Norristown Pa 19401-4100
 Berry Monique 647 Astor St Norristown Pa 19401-3744
 Berry Norma R 1101 N 63rd Overbrook Apt 506 Philadelphia Pa 19151-0000
 Berry Plumbing & Heating 6024 Hulmeville Rd Bensalem Pa 19020
 Berry Richard 372 Green Street Allentown Pa 18102
 Berry Roberta 5 Wayne St Uniontown Pa 15401-3034
 Berry Stacy 731 Jessop Pl York Pa 17403
 Berry Wiley 1927 Remington Dr Pittsburgh Pa 15221-1509
 Berry William R 537 Ridgemont Drive Allen Tx 75002
 Berry William T 346 Allegheny Ave W Aliquippa Pa 15001-2412
 Berryman Frank S 816 Bell Ave Altoona Pa 16602-4706
 Berryman Richard 259 Concord Rd Boothwyn Pa 19061
 Bersch L M 461 Brighton Street Bethlehem Pa 18015-1217
 Bersch Loretta 461 Brighton St Bethlehem Pa 18015-1217
 Bershadskaya Elvira 300 West Byberry Road Apt 114 Philadelphia Pa 19116
 Bershler Shenberg Funeral Chapels Inc Ps Po Box 873 Huntington Valley Pa 19006-0873
 Bersoni Annie 25 Keeumnseh St Pittsburgh Pa 15122
 Bert Company The 740 Washington Rd Ste 200 Pittsburgh Pa 15228-2059
 Bert H C Jr Po Box 62 Irwin Pa 15642
 Bert H C Po Box 62 Irwin Pa 15642
 Berta John 46 Turkey Path Rd Sugarloaf Pa 18249
 Berta John W 356 Muir Ave Hazleton Pa 18201-7431
 Berta John W Rd 1 Box 159 B 6 Sugarloaf Pa 18249-9801
 Bertaccini Daniel Noah 107 Lombard St #B Philadelphia Pa 19147-1601
 Bertaccini Katherine 107 Lombard St #B Philadelphia Pa 19147-1601
 Bertani Dante 240 Main St Irwin Pa 15642-3442
 Bertani Guleardo 822 9th St Irwin Pa 15642-3708
 Bertani Irma 822 9th St Irwin Pa 15642-3708
 Bertasavage Marie 4435 Silverwood Street Philadelphia Pa 19127
 Bertele George J Sr 1634 Mt Pleasant Rd Havertown Pa 19083-1822
 Bertero George J 712 Cauldwell Avenue Bronx Ny 10455
 Bertges Evelyn M 1157 W 30th Erie Pa 16500
 Bertha H Rich 2416 Haymaker Raod Monroeville Pa 15146-4328
 Bertha M B 6738 Dicks Ave Philadelphia Pa 19142
 Berthesi John 3328 Lester Road Philadelphia Pa 19154
 Berthel Addie 6845 N Radcliffe St Bristol Pa 19007-5726
 Berthel Carl S 6845 N Radcliffe St Bristol Pa 19007-5726
 Bertiglio Melissa 1828 Lowrie St Pittsburgh Pa 15212-3618
 Bertin Brett 19 6th St Lock Haven Pa 17745
 Bertolami Elizabeth 3221 Hardwood Dr Sinking Spring Pa 19608
 Bertolami Salvatore 3221 Hardwood Dr Sinking Spring Pa 19608
 Bertolasio Robert J Rr 1 Box 1622 Mercer Pa 16137
 Bertolini Anna M 2002 E Huntingdon St Philadelphia Pa 19125-1415
 Bertolini Kathaleen 12533 Chilton Rd Phila Pa 19154-1305
 Bertolino Elena E 601 Beverly Rd Pittsburgh Pa 15243-1133
 Bertoluzzi Frances 350 Frothingham St Jeannette Pa 15644
 Bertoncello Obert 60 Summer Ave Apt 20 Pittsburgh Pa 15202
 Bertram Aaron 619 N. Birmingham Pittsburgh Pa 15202
 Bertram Agnes C/O John B Wise Esq 600 Grant St Ste 4990 Pittsburgh Pa 15219-2801
 Bertram Harry R 106 S Ninth St Altoona Pa 16602-4714
 Bertram Steven C 64 E Uwchlan Ave Pmb 446 Exton Pa 19341-1203
 Bertsch Michelle M 300 Whites Rd Lansdale Pa 19446
 Bertz Colleen 202 Apple Dr Exton Pa 19341
 Beruta Charles E 1024 Kearney St Allentown Pa 18109-3302
 Berwick Evelyn 4037 Perrysville Avenue Pittsburgh Pa 15214
 Berwick Hospital Center Als Po Box 105 White Haven Pa 18661-0105
 Berwick Pulmonology Inc 695 E 16th St Berwick Pa 18603
 Berzins Andris 269 So Van Pelt St. Philadelphia Pa 19103
 Besbordko Natalie 867 N 22nd St Philadelphia Pa 19130
 Besbordko Natalie 867 N. 22nd St Philadelphia Pa 19130
 Besch M Estelle 118 N Main St Apt B Sellersville Pa 18960-2370
 Beschel William 51 Greenwood Cir Po Box 1 Brownstown Pa 17508
 Besecker Audrey 1280 E Main St Bradford Pa 16701-3261
 Besecker Gertrude A Po Box 776 Canadensis Pa 18325
 Besecker Joseph E 220 Pinetown Road Lititz Pa 17543-7426
 Beseda Lois 1608 Washburn St Scranton Pa 18504
 Beshore Charles L 4112 Judith Drive Harrisburg Pa 17112
 Beshore Judy A 848 Colonel Fetters Rd Clearville Pa 15535-7743
 Beskici Mehmet 3241 Hulmeville Road Apt B37 Bensalem Pa 19020-4329
 Besley Mamie M 4239 Ferne Blvd Drexel Hill Pa 19026
 Besley Minnie M 4239 Ferne Blvd Drexel Hill Pa 19026
 Besmark William C 237 Shafer Road Corapolis Pa 15108-1096
 Bessetti Marilyn J 5240 Reinhard St Philadelphia Pa 19143-5020
 Bessiack Joachim K 2421 Airacobra St Levittown Pa 19057
 Bessmer Frederick J Rd4 Bxo 4529 5a Moscow Pa 18444
 Best Ann M 114 Center St Beaver Falls Pa 15010
 Best Brian D 3609 Cloverfield Rd Harrisburg Pa 17109
 Best Buy Home Inspections 20 Emerson Ave Pittsburgh Pa 15205-4502
 Best Christophe 4226 Mercer St Sandy Lake Pa 16145-4638
 Best Deborah L 205 Lebanon Manor Dr West Mifflin Pa 15122-3218
 Best Escorts 13512 Bustleton Ave Bldg 8 Philadelphia Pa 19116-1653
 Best Eunice E 945 W 9th St Erie Pa 16502-1130
 Best Foods 7377 William Ave. Allentown Pa 18106
 Best Gary 226 Bridge Road Boothwyn Pa 19061
 Best George C 1111 Mews Ln West Chester Pa 19382-2091
 Best James Po Box 164 Rt 488 Portersville Pa 16051
 Best Line Equipment 140 Hawbaker Industrial Dr State College Pa 16803
 Best Moral 1021 Harbour Drive Palmyra Nj 8065
 Best Omari S South Jefferson St. Apt 2 Allentown Pa 18103
 Best Pirita 148 E Meehan Ave Philadelphia Pa 19119
 Best Western Exton Pa Route 100 815 N Pottstown Pike Exton Pa 19341
 Bestform 210 Industrial Park Road Johnstown Pa 15904-1960
 Bestvina William J Box 214 Yatesboro Pa 16263-0214
 Bestway Travel Centre 710 Lloyd Street (For Wlmspt Exxon) Allentown Pa 18109-1810
 Beswick Minda E 401 S 4th Ave Royersford Pa 19468
 Besz Zekiel E 1740 W Greenleaf St Allentown Pa 18104
 Beta Nu of Delta Gamma Smc 987 Po Box 3210 Pittsburgh Pa 15213
 Betancourt Elaine 73 E Petersburg Road Lancaster Pa 17601
 Betancourt Samuel Bldg 8609 Box 9704 Fort George G Meade Md 20755
 Betar Ann L 1618 E Pleasant Vly Blvd Altoona Pa 16602-0730
 Betesh Joseph 27 Stoneridge Drive Elverson Pa 19520-0000
 Betesh Kimberly A 27 Stoneridge Drive Elverson Pa 19520-0000
 Betesh Sam J 27 Stoneridge Dr Elverson Pa 19520-0000
 Beth A Cohen Md E Brown St Rr5 Box 51868 E Strudsburg Pa 18301
 Beth Energy 129 Bethlem Road Revloc Pa 15948
 Bethanne M Martell Delaware Valley Fin'l 3 Radnor Corp. Ctr #200 Wayne Pa 19087

Bethany Cemetery Association Inc C/O Howard L Goodenough Secret Po Box 191 Honesdale Pa 18431-0000
 Bethea Pauline W 629 Felton Ave Sharon Hill Pa 19079
 Bethea Stefan C 500 Fifth Ave Apt 1 New Kensington Pa 15068
 Bethel Margaret 1321 E Montgomery Ave Philadelphia Pa 19125-2701
 Bethlehem Internal Medicine As 35 E Elizabeth Avenue Suite 37 Bethlehem Pa 18018
 Bethlehem Medical Ctr 2092 Steffo Blvd Bethlehem Pa 18017
 Bethlehem Neurological Assoc Pc 826 Delaware Ave Bethlehem Pa 18015-1174
 Bethlehem Neurological Associates P. C. 826 Delaware Ave Bethlehem Pa 18015
 Bethlehem Pulmonary Associates Inc 1901 W Hamilton St Suite 100b Allentown Pa 18104
 Bethlehem Township Volunteer F Ie Co. 1919 8th St. P.O. Box 3161 Bethlehem Pa 18017
 Bethlehem Transportation 1900 E. Chester Ave. Bethlehem Pa 18017
 Betlejewski Robert 3360 Mercer St Phila Pa 19134-5323
 Betsill Rosa B 1451 N Ithan St Philadelphia Pa 19131
 Bettenmiller Ruth E 331 Cushmore Rd Southampton Pa 18966-4103
 Better Investing Pgh Chapter P O Box 101172 Pittsburgh Pa 15237
 Better Materials Corporation Po Box 360845 Pittsburgh Pa 15259-6845
 Betters Renee E Po Box 9313 Pittsburgh Pa 15233
 Betti Mary L C/O A J Makuta Po Box 601 Hazelton Pa 18201
 Betti Mary L Po Box 601 Hazleton Pa 18201
 Betti Shirley 303 Smallacombe Dr Scranton Pa 18508-2634
 Betting Michael 772 S Shore Trail Central City Pa 15926
 Bettinger Inga B 6 Harrogate Dr Hummelstown Pa 17036
 Bettor Bessie E 4256 Glenn Ave Fairview Pa 16415-1035
 Betts Betty A 30 E Seminary St Mercersburg Pa 17236-1604
 Betts Michael J 1585 Clay Pike Rd New Florence Pa 15944-8138
 Betts Paul 1311 Franklin St Johnstown Pa 15905-4617
 Betts William J Rd 2 Mulligan Hill Po Box 90 New Florence Pa 15944-0090
 Bettschart Bert A 111 Canvasback Rd Pittsburgh Pa 15238-1153
 Bettuccio Michael J 4609 David Dr Bristol Pa 19007-2017
 Betty James Jr 2428 Made Ave Altoona Pa 16602
 Betty Atkinson Ta Friends & Family Services 8034 Thouron Ave Phila Pa 19150
 Betty J Snyder Rev Family Tr 42 Lorraine Place Carnegie Pa 15106-3204
 Betty Jane Keim Dunkelberger Trust Ua Jan 22 76 431 Main Street Shoemakersville Pa 19555-1529
 Betty L F 29 Judy Lane Harrisburg Pa 17112
 Betty S Duernstein Rev Tr 12/23/98 5720 Oakhill Rd Gibsonia Pa 15044-9734
 Betz C Robert 829 W Locust St York Pa 17404-3634
 Betz Dearborn Inc 4636 Somerton Rd Trevoise Pa 19053
 Betz Derek J 1731 Mansfield Rd Elizabeth Pa 15037
 Betz Dorothy 2010 E Birch St Philadelphia Pa 19134-3609
 Betz Dorothy 5811 Chenault St Philadelphia Pa 19139-0000
 Betz Florence R 2162 N Newkirk St Philadelphia Pa 19121-1221
 Betz George T 1240 Spencer Road Ivyland Pa 18974-0000
 Betz John J 729 W Broad St Quakertown Pa 18951
 Betz Joyce 720 Lamar St Hummelstown Pa 17036-9003
 Betz Kathryn W 1297 Credle Road Jessica Betz Virginia Beac Va 23454
 Betz Sheldon R P O Box 147 Dushore Pa 18614
 Betz Valerie A 1 Washington St Etna Pa 15223-2030
 Betzler Robert 826 S Main St Wilkes-Barre Pa 18702-3443
 Betzler Robert L 826 S Main St Wilkes-Barre Pa 18702-3443
 Betzler Rosa 826 S Main St Wilkes-Barre Pa 18702-3443
 Beuchler Ivie E Rr 4 Box 520 Pine Grove Pa 17963
 Beuchler John D 69 Mifflin St Pine Grove Pa 17963-1330
 Beuerle David 12042 Legion Pl Philadelphia Pa 19154-2600
 Beutel Ruth I 1225 Hogan Green Springfield Pa 19064
 Bevacqua Barry 427 South 16th St Philadelphia Pa 19146
 Bevan Barbara L 143 E Baltimore Ave Media Pa 19063
 Bevan Kenneth 214 Spring Garden St Easton Pa 18042-3620
 Bevan Rosemary Po Box 232 Parker Ford Pa 19457
 Bevan Russell W 723 Madison Ave Reading Pa 19601-2527
 Bevan Scott M 2011 King Ave Pottsville Pa 17901
 Bevenour Angela M I 203 Rochelle Ave Philadelphia Pa 19128
 Beveridge Frank W 44 Charleston Rd Mercer Pa 16137
 Beveridge George L 801 S 4th St Youngwood Pa 15697-1035
 Beveridge Richard D Rr 1 Box 220 West Decatur Pa 16878-9732
 Beverly Carolyn 5 Standish Blvd Pittsburgh Pa 15228-1560
 Beverly Enterprises Pennsylvania In 81 Dillon Drive Titusville Pa 16354-0000
 Beverly Health Care 1293 Grandview Rd Oil City Pa 16301
 Beverly Healthcare Beverly Enterp One Thousand Beverly Way Forth Smith Ar 72919-4984
 Beverly Johnnie 146 W Market St Jonestown Pa 17038 Jonestown Pa 17038
 Beverly Kara A 1035 Eagle Road Newtown Pa 18940-2825
 Beverly Lange Po Box 828354 Philadelphia Pa 19182
 Beverly Manor of Lancaster 425 North Duke Street Lancaster Pa 17602
 Beverly Manor of Reading 21 Fairlane Rd Reading Pa 19606
 Beverly Michael 5903 Springfield Ave Apt 1 Philadelphia Pa 19143-5234
 Bevilacqua Anna 7411 Lapwing Pl Fl 2 Philadelphia Pa 19153-2321
 Bevilacqua Lena 1625 W Moyamensing Ave Philadelphia Pa 19145-4544
 Bevilacqua Vinzenza 9944 Wingtip Road Philadelphia Pa 19115
 Bevitz Suzanne 148 N Flowers Mill Rd Langhorne Pa 19047
 Bewley Harry Jr 110 Summit Rd Media Pa 19063
 Bey Bernadine 1610 S Kingold Ave Philadelphia Pa 19145
 Bey Clarence H 2846 N 19th St Phila Pa 19132
 Bey David 626 Climax St Pittsburgh Pa 15201
 Bey Deborah M 932 E Mcpherson St Philadelphia Pa 19150-0000
 Bey E Wiley 3712 N 19th St Philadelphia Pa 19140-3510
 Bey E Wiley 3712 N 19th Street Philadelphia Pa 19140-0000
 Bey Eleanor 2045 South Opal Street Philadelphia Pa 19145
 Bey Florence O 5828 Montrose St Philadelphia Pa 19143-3020
 Bey Jamil 57 Climax Street Pittsburgh Pa 15210
 Bey Marcus K 540 Paulson Ave Pittsburgh Pa 15206
 Bey Matheno 1643 Ellsworth Ave Philadelphia Pa 19146
 Bey Rasheedah 12128 W Hilton St Philadelphia Pa 19140
 Beyah Zakkiyyah 46 Oxford Village Lancaster Pa 17602
 Beyer Barbara C/O M.F. Holt Rr 1 Elora On Nob1s0
 Beyer Christopher 4819 E Alcott St Philadelphia Pa 19135
 Beyer James J 211 E 213 28th D Lititz Pa 17543
 Beyer Joseph A 1623 Market St Harrisburg Pa 17103
 Beysher Arthur C 521 Washington St E Greenville Pa 18041-1334
 Bezareli Banadda Md 538 Church Lane Yeadon Pa 19050
 Bezek Donald R 940 Parkwood Rd Pittsburgh Pa 15210-0000
 Bezes Jon 37 Academy Ave Pittsburgh Pa 15228
 Bezman Natalie 1654 Dwight Way Apt B Berkeley Ca 94703
 Bezotsky Michael 309 S 3rd St Philadelphia Pa 19106-4304
 Bezpalko Danuta 7628 Brookfield Rd Cheltenham Pa 19012-1314
 Bezpalko Orest Ii 7628 Brookfield Rd Cheltenham Pa 19012-1314
 Bezubiak Elizabeth 941 Center Oak Dr Pittsburgh Pa 15237-6109
 Bezy Jason 1205 Hunters Ridge Brownsville Pa 15417
 Bezy Wilfred M Po Box 575 Washington Pa 15301
 Bfb Investment 235 Upper Gulph Road Radnor Pa 19087-0000
 Bfi Waste Services of Pennsylv 1 Brair Lane West Grove Pa 19390
 Bhagia Hareesh 1610 Applewood Acre S Abingtn Twp Pa 18411
 Bhakta Mary T 658 Hoover Rd Blue Bell Pa 19422-2014
 Bhandari Ranjan 1713 Beaver Grade Rd Moon Township Pa 15108-3103
 Bhandari Srikanth 246 Yorktown Ct Malvern Pa 19355-8527
 Bhasin Vinamra 208 Running Fox Road Columbia Sc 29223
 Bhat Hema A 2423 Haykaker Monroeville Pa 15146
 Bhat Jyoti 1250 Hawthorne Cir Apt 2 Oakdale Pa 15071-1097
 Bhat Ratan 200 S Deerwood Dr West Chester Pa 19382-7175
 Bhat Satish 1250 Hawthorne Cir Apt 2 Oakdale Pa 15071-1097
 Bhate Mari-Ann 1203 N Ashbrooke West Chester Pa 19380
 Bhate Shireesh V 1203 N Ashbrooke West Chester Pa 19380
 Bhatti Jmail 1134 Countryside Drive Harrisburg Pa 17110
 Bheam Edna W 111 Seifert St Bedford Pa 15522
 Bhfc C/O Bruners Home Furnishings 2501 Oregon Pike Lancaster Pa 17601
 Bhm Insurance Serv I Po Box 25130 Wilmington E 9899
 Bhutani Jayant 306 Spruce St Philadelphia Pa 19106-4201
 Bhutani Ramlal 306 Spruce St Philadelphia Pa 19106-4000
 Bhutani Shalini 306 Spruce St Philadelphia Pa 19106
 Bi Jou Accessories 1920 Gladwick Street Rancho Dominguez Ca 90220
 Biacko Steve 29 Patterson Ave Duquesne Pa 15110-1144
 Biagioli Frances 415 Rear Alder St Scranton Pa 18505-0000
 Biagioli Frank A 1801 Market St Philadelphia Pa 19103-1628
 Biagioli Marion M 1801 Market St Philadelphia Pa 19103-1628
 Bialek Franklin 296 Lynwood Ave Wilkes-Barre Pa 18706-1328
 Bialko Mike Box 31 Rr 4 Waynesburg Pa 15370
 Bianchi Janice Od 900 Greengate Plaza North Greensburg Pa 15601
 Bianco Anna 420 6th St Clymer Pa 15728-1410
 Bianco Dorothy 4527 St Davids St Philadelphia Pa 19127-1216
 Bianco Peter J 272 S Oakland Ave Sharon Pa 16146
 Bianco Theresa 777 Spruce Ave Sharon Pa 16146-4028
 Biancucci Leila C 247 Columbia Dr Aliquippa Pa 15001-1526
 Biando Florence 2229 S Norwood St Philadelphia Pa 19145-3412
 Biasiello Dora 1689 S Franklin St Philadelphia Pa 19148-1222
 Biasiello Peter 2100 W Venango Street Philadelphia Pa 19140-0000
 Biava Dennis C 13300 Route 30 N Huntingdon Pa 15642
 Biava Dennis C 3607 Library Road Pittsburg Pa 15234
 Bibbs Alista J 3506 Interchange Dr Chambersburg Pa 17202
 Bibbs Edward C 1725 W 14th St Erie Pa 16505-5107
 Bibbs Helen 2426 N Natrona St Philadelphia Pa 19132-3327
 Bibbs Victoria 1725 W 14th St Erie Pa 16505-5107
 Bibby William M Po Box 462 Claysville Pa 15323-0462
 Biber Robert 206 Aberdeen Dr Hankey Farms Oakdale Pa 15071-9326
 Bible Lan Mar 30 94 1340 Howard Ln Easton Pa 18045-2152
 Bibus Constance O 151 Greenwood Ave Wyncote Pa 19095-1337
 Bibus Suzanne M 1775 Hemlock Road Lancaster Pa 17603
 Bickel Clifford R 105 Elmwood Rd Fairless Hls Pa 19030-2307
 Bickel Thomas J Rr 5 Box 1158 Altoona Pa 16601-9805
 Bickel William 231 Bristol Ln Hollidaysburg Pa 16648-2937
 Bickel William Cedar & Mifflin Streets Butler Pa 16001
 Bickert William 7030 Lynford Street Philadelphia Pa 19149
 Bickerton Bernard A 799 Penn Street Meadville Pa 16335
 Bickings Michael 278 Fountain St Philadelphia Pa 19128-4508
 Bickle Brad L 132 E. Maple St. Apt. 2 Lebanon Pa 17046
 Bickley Betty L 702 Wayne St Johnstown Pa 15905-0000
 Bickley Loretta D 2461 75th Ave Philadelphia Pa 19138-1317
 Bickley Loretta D 7350 N Bouvier St Philadelphia Pa 19126-1537
 Bickley Mary E 2311 Dubree Ave Warrington Pa 18976
 Bickley Memorial United 6th & Chelten Ave Philadelphia Pa 19126
 Bickley Vera A 250 California Rd Quakertown Pa 18951
 Bicknell Harry 249 Frog Hollow Rd Oxford Pa 19363
 Bicutny Medical Associates 51 North 39th Street 735 Davisville Road Philadelphia Pa 19104
 Bicycling Magaz 333 E Minor St Emmaus Pa 18098
 Bidalis Kosmas Po Box 1099 Tobyhanna Pa 18466
 Bidani Pavan 201 South 18th Street Apt #621 Philadelphia Pa 19103
 Bidden Mildred A 5432 Curry Rd Pittsburgh Pa 15236
 Biddinger Julie 23 1/2 Mummasburg Street Gettysburg Pa 17325
 Biddle Breanne D 3434 Aldine St Philadelphia Pa 19136-3804
 Biddle Carolyn 3217 W Allegheny Ave Philadelphia Pa 19132-1017
 Biddle George B 1133 Mulberry St Upland Pa 19015-3045
 Biddle George H 4256 N Fairhill St Philadelphia Pa 19140-2637
 Biddle George R 1303 Bailey Ave Mc Keesport Pa 15132-4604
 Biddle H C 1012 East End Ave Pittsburgh Pa 15221
 Biddle Joel C Jr 9 Cabot Drive Wayne Pa 19087
 Biddle Melinda C 468 Montgomery Ave Haverford Pa 19041-1408
 Biddle Micheal F Jr 3434 Aldine St Philadelphia Pa 19136-3804
 Biddle Murdoth J 826 Fern St Lansdowne Pa 19050-3623
 Biddle Sandra 1346 Chestnut St Apt 303 Phila Pa 19107
 Bidy Mari 847 Rock Run Rd Pottstown Pa 19465
 Bidy Stephen 847 Rock Run Rd Pottstown Pa 19465
 Bideau Barbara 1746 Friendship Circle Hartfield Pa 19440-0000
 Bidlingmaier Kathleen 4139 Terrace St Phila Pa 19128
 Bidzila Filomina C 642 Sunset Ave Belle Vernon Pa 15012
 Bieber Bernard L 1845 Ferry Street Bethlehem Pa 18018
 Bieber Elizabeth M 235 Highland Rd Penn Hills Pa 15235-3010
 Bieber Hans W 3765 Windover Rd Murrysville Pa 15668-1131
 Bieber Rebecca C 3765 Windover Rd Murrysville Pa 15668-1131
 Biebl Eleanor M 660 N Broad St #218pc Lansdale Pa 19446-2361
 Biedebach John 925 Bobolink Drive Bensalem Pa 19020
 Biedebach W J 3574 Joyce St Philadelphia Pa 19134-0000

- Biedermann Martha 4124 N 7th St Philadelphia Pa 19140-2512
 Biedrzycki Francis E 4471 Garden St Philadelphia Pa 19137-2013
 Biengenwald Anna M 1551 W Seltzer St Philadelphia Pa 19132-2220
 Bielawsky Elias 698 Washington Av W. Rockhill Pa 18960
 Bielek Andrea M 21 Richeyville Rd Daisytown Pa 15427-1003
 Bieler Katie 110 Cherry St E Greenville Pa 18041-1615
 Bielick Elmer 2325 Fairland St Pittsburgh Pa 15210-4064
 Bielinski David 207 Vassar Road Clarks Summit Pa 18411
 Bielinski Ronald P Jr 130 Shoemaker St Dunmore Pa 18512-2734
 Bielko Dorothy 1200 Holly Dr Berwick Pa 18603-2415
 Bielko Helen 1200 Holly Dr Berwick Pa 18603-2415
 Biello Angelo Hus 3348 Amber St Philadelphia Pa 19104
 Biello Charles H 707 Manton St Philadelphia Pa 19147
 Biello Elvira V 7909 Bustleba Ave Phila Pa 19152-0000
 Biello Irene 3348 Amber St Philadelphia Pa 19104
 Biemer Wendy 10 Twin Pines Road Downingtown Pa 19335
 Biemesderfer Thomas J 615 W Lemon St #2 Lancaster Pa 17603
 Bien R M 259 Copley Rd Upper Darby Pa 19082
 Bienkowski Joseph J 949 Marcella St Philadelphia Pa 19124-1734
 Bienkowski Loretta C 949 Marcella St Philadelphia Pa 19124-1734
 Bienvenido Travel 109 W State St Kennett Square Pa 19345
 Bienvenue Alain 479 E Church Rd Fl 2 Kng of Prussia Pa 19406-2623
 Bier Scott 7373 Ridge Ave Apt 304 Phila Pa 19128-0000
 Bierbach Harry Nas Jrb Willow Grove Hanger 80 2nd Deck Willow Grove Pa 19090
 Bierbaum Alysa A Rr1 Box 36 Beech Creek Pa 16822
 Bierbaum Joel E Rr1 Box 36 Beech Creek Pa 16822
 Bierer Laird E 154 Old Route 8 South Valencia Pa 16059-2024
 Bieri James Bernard 2731 W Bardonner Road Gibsonia Pa 15044
 Bierko Dorota 2828 Kennedy Blvd #369 Jersey City Nj 7306
 Bierling Cath 3824 Aspen St Phila Pa 19104-1638
 Biernacki Robert Rr 6 Box 6230 East Stroudsburg Pa 18301
 Biernacki Szymon Camp Saginaw Oxford Pa 19363
 Biernatt Dorothy 761 N 27th St Philadelphia Pa 19130-2412
 Biertempfel Donald 167 Yellow Creek Road Box 276 Harmony Pa 16037-7909
 Biery Catherine E 1311 Chew Allentown Pa 18102
 Bies Charles C 2959 Harmingway Ave Pittsburgh Pa 15227
 Bieschke Kathryn A 826 Elm St Hatfield Pa 19440-3144
 Biester Robert 3820 Susquehanna Trail North York Pa 17404
 Big Bass Lake Inc Po Box 225 Gouldsboro Pa 18424
 Big Daddys Waste & Recycling Serv 20 Penns Greene Dr West Grove Pa 19390-9173
 Big John Riley Basketball Clinic Po Box 117 Tipton Pa 16684
 Big Valley Area Business Bureau Po Box 292 Reedsville Pa 17084
 Bigelow Christina 1905 W Market St 1st Fl York Pa 17404
 Bigelow John C 3934 Kitchens Drive Coatesville Pa 19320-0000
 Bigenho Thelma W 5732 3rd St Verona Pa 15147-2446
 Bigge Rich 1321 Arch St Philadelphia Pa 19107
 Bigger Joan A Lakeside Dr Tobyhanna Pa 18466-0000
 Biggins James C/O Susie Biggins Dennis 519 Penn St Chester Pa 19013
 Biggins John D R D 1 Eldred Pa 16731-9801
 Biggins Ralph Rha Sro 1320 S. 32nd St. Philadelphia Pa 19146-3410
 Biggs Lisa M 434 Dreshertown Rd Ft Washington Pa 19034-3011
 Bigham C K 40 N Stratton St Gettysburg Pa 17325-0000
 Bigler Carolyn V 235 East 15th Street Berwick Pa 18603-2117
 Bigler Dana S 121 Fort St Shippensburg Pa 17257-1305
 Bigler Esther L 1017 Theona St Pittsburgh Pa 15210-3639
 Bigness Chantel 11111 Pleasant Colony Drive Apt 733 Houston Tx 77065
 Bigos John J 510 Kenhorst Plaza Shillington Pa 19607
 Bigs Used Cars Inc 5819-21 North Broad St Philadelphia Pa 19141
 Bigs Used Cars Inc 5821 N Broad St Philadelphia Pa 19141
 Bigstaff Shirley 2411 Logan St Harrisburg Pa 17110
 Bihlmaier Jerome P 1140 E Cheltenham Ave Philadelphia Pa 19124-1030
 Bihon Andrew 905 Old Salem Road Greensburg Pa 15601
 Bijold James Allen 1300 Gurley Drive Apt 4c Scottsdale Pa 15683
 Bil Mar Sales Box 57 Rr #5 Dallas Pa 18612
 Bilb Anna 7803 Provident Rd Philadelphia Pa 19150-1322
 Bilbay Dasie D C/O Graydon Bilbay 1005 West Water St Bellefonte Pa 16823
 Bilder Theresa 114 Broad St Ashland Pa 17921-2102
 Bilec George T 2960 Bethel Church Rd Apt 227 Bethel Park Pa 15102-1684
 Bilenky Marian E 17 S Hellertown Ave Quakertown Pa 18951-1727
 Bilger Marilyn G 1922 Guernsey Avenue Abington Pa 19001
 Bilhez Regina 206 Paperbirch Dr Collegeville Pa 19426
 Bilkiewicz J C 1516 Woodview Chalets E Neshaminy Vly Pa 19020-0000
 Bilinska Julia C/O Julia Bilinska 305 Kater St Fl 1 Philadelphia Pa 19147-1504
 Bilinski Kimberly 322 Upland Way Drexel Hill Pa 19026-2204
 Bilisnously Janet 2622 W 6th St Chester Pa 19013-2106
 Bilkes Murray J 171 W 65th Ave Philadelphia Pa 19120
 Bill Evelyn M 423 4th St Easton Pa 18042-6115
 Bill Gray Collision 5510 Library Rd #2 Bethel Park Pa 15102-3612
 Bill John F Box 959 Stroudsburg Pa 18360
 Bill Karen 4415 Disston St Philadelphia Pa 19135-1817
 Bill Kersey Auto Body Unable To Locate Clarion Pa 16214-0444
 Bill Langley Insuran Bisys Insurance Services 4250 Crums Mill Road Harrisburg Pa 17112
 Bill Merediths Auto Body Inc C/O Po Box 1237 Chadds Ford Pa 19317
 Billak Md Use 142137 Jam Po Box 900 Beaver Pa 15009
 Billbrough Leonard 1615 Yagle Ave Prospect Park Pa 19076-1036
 Billco Mortors Inc 11750 Perry Hwy Wexford Pa 15090
 Billco Motors Inc Po Box 488 Wexford Pa 15090
 Billet Lenora M 134 S Charles St York Pa 17403
 Billiard Emily C 318 W Market St Bethlehem Pa 18018
 Billig Charles S Finance Divison Manager First National Community Bank 102 East Drinker St Dunmore 18512-0000
 Billig John K 6911 Buchanan Ave West Mifflin Pa 15122-2733
 Billig Richard W 331 Galway Drive West Chester Pa 19380
 Billig Ruth A 231 Street Rd Apt F-120 Southampton Pa 18966
 Billig Teresa M 7861 Springhouse Rd New Tripoli Pa 18066
 Billig Timothy L 7861 Springhouse Rd New Tripoli Pa 18066
 Billing Zone.Com 620 Liberty Avenue Ste 120 Pittsburgh Pa 15222
 Billings John E 224 Pattison Ave Rankin Pa 15104-1163
 Billings Maggie 308 N Taylor Ave Apt 3 Pittsburgh Pa 15212-4578
 Billingslea Muhammad 6040 Webster St Philadelphia Pa 19143
 Billingsley Lois Estate of 101 Country Road #2 Rayland Oh 43943
 Billingsley Mary 853 N Sloan St Philadelphia Pa 19104-1502
 Billitz Helen V Rr 2 Box 2047 Fleetwood Pa 19522-9510
 Billman Bernice M Ms 509 Church St Apt B Danville Pa 17821
 Billowitch William 131 N 3rd St Allentown Pa 18101-1831
 Bills Lyndra J 13 Druum Moir Lane Philadelphia Pa 19118-0000
 Billy Margaret 4611 Hillside Ave Bensalem Pa 19020-2123
 Billy Margaret M 330 Doone Pl Fairless Hills Pa 19030-0000
 Billy Violet Portvue 1712 Trimble Ave Mc Keesport Pa 15133-3333
 Bilo Foods 1700 River Rd Clearfield Pa 16830
 Bilofsky Dina 6901 Valley Ave Apt H3 Philadelphia Pa 19128
 Bilofsky Kara M Cust 6901 Valley Ave Apt H3 Philadelphia Pa 19128
 Bilotta April 31 Markel Road Frazer Pa 19355
 Bilotta Susan M 106 Old Orchard Rd Carbondale Pa 18407
 Bilotti Helen A 622 Cochran Dr Greensburg Pa 15601-4608
 Bilotti Richard J 622 Cochran Dr Greensburg Pa 15601-4608
 Bilowick George 117 West Penn St Butler Pa 16001-4282
 Bilski Bernard L 422 W Deer Park Dr Clairton Pa 15025-3220
 Bilski Daniel 5154 Clymer Rd Quakertown Pa 18951-3256
 Bilski Joanne 1941 Fairview Ave Reading Pa 19606-1714
 Bilski Melissa Ann Rs Mill Rd Quakertown Pa 18951
 Bilski Suzanne M 422 W Deer Park Dr Clairton Pa 15025-3220
 Bilunos Mary 3449 Livingston St Philadelphia Pa 19134-5418
 Bilyeu Steve 249 S 10th St Lebanon Pa 17042-0280
 Bimmer Irene A 6008 Reach St Philadelphia Pa 19111-5911
 Bin Wei 337 Glenn Rose Circle King of Pruss Pa 19406-1786
 Binczewski Thomas R 1102 Little Ln Warminster Pa 18974
 Binder Carolyn 4225 Bleigh Ave Philadelphia Pa 19136-3912
 Binder David J 125 Steeplechase Dr Doylestown Pa 18901-0000
 Binder Ellen P 198 Biddulph Wayne Pa 19087-4507
 Binder John A 5412 Hadfield St Philadelphia Pa 19143-4118
 Binder Susan L 231 Allison Rd Oreland Pa 19075-1927
 Binder Wendi 4225 Bleigh Ave Philadelphia Pa 19136-3912
 Bindie Victor M 619 W Penn St Shenandoah Pa 17976-1431
 Bindra Schedana B 450 Forest Ave #G 201 Norristown Pa 19401-5603
 Bindra Varinder Ps 450 Forest Ave #G 201 Norristown Pa 19401-5603
 Bindus Brian J 113 Fredericks Rd Sugarloaf Pa 18249
 Binford Harry R Rr 2 Box 45 Thomasville Pa 17364
 Binford Melvin 5327 Angora Terrace Philadelphia Pa 19143-0000
 Bingaman David P 446 Oak Lane Lititz Pa 17543-9528
 Bingaman Harold E 87 W Walnut St Yoe Pa 17313
 Bingaman Hess Coblentz Po Box Box 61 Reading Pa 19603
 Bingaman Laura Gerald Shaner 5606 220 Highway Hughesville Pa 17737
 Bingaman Rebecca E 338 Arch St Sunbury Pa 17801-2238
 Bingaman Son Lumber Inc 4550 Lena Drive Suite 201 Profit Sharing Plan Mechanicsburg Pa 17055
 Bingaman Susan M 6280 Irvine Dr Mercersburg Pa 17236-9640
 Bingaman Tanya 12089 Penn Mar Rd Waynesboro Pa 17268
 Bingaman Wesley H 11 N Old Trail Selinsgrove Pa 17870
 Bingamans Auto Center 119 Main St Lykens Pa 17048
 Bingham Daisy H 530 Walnut Street Pernel O Bingham Philadelphia Pa 19105
 Bingham Richard B 211 Mill Spring Rd Womelsdorf Pa 19567-1028
 Bingham Thomas J 543 Glenview St Fl 1 Philadelphia Pa 19111-4306
 Bingham Tina L 71 Lake Valhalla East Stroudsburg Pa 18301-0000
 Bingham William J Jr 147 Courtney Mill Rd Pittsburgh Pa 15229-1430
 Bingman Agnes A 608 West St Pittsburgh Pa 15221-3148
 Bingman Lois N 1423 Naudain St Harrisburg Pa 17104-2253
 Binkele Harry J 1442 N 30th St Philadelphia Pa 19121-3604
 Binkley A G 504 Heine St Reading Pa 19606
 Binkley Gertrude I 3301 Lincoln Way East Fayetteville Pa 17222
 Binkley H M 2040 Millcreek Rd Lancaster Pa 17602
 Binkley Harry R H Rfd 1 McClure Pa 17841
 Binkley Jennifer 1760 Sunset Ave Santa Monica Ca 90405
 Binn David N C/O Seidman 7306 Brookhaven Rd Philadelphia Pa 19151-2205
 Binner Dorothy R 905 Oak Ln Lebanon Pa 17046-2025
 Binner John R 905 Oak Ln Lebanon Pa 17046-2025
 Binner Nancy A 11 Valley Rd Reading Pa 19610-1927
 Binney Damon 3000 Ford Rd Apt G-14 Bristol Pa 19007
 Binney Peggy J Rr 1 Reynoldsville Pa 15851
 Binning Lana Chinder Pc Md 1671 Crooked Oak Dr Lancaster Pa 17605
 Binnix David P Philadelphia Pa 19150-0000
 Binns James 1735 Market St Philadelphia Pa 19103
 Binns Sarah P H 140-Hewett Road Wyncote Pa 19095-1330
 Binotto Angela M 288 Georgetown Rd Canonsburg Pa 15317-5614
 Binotto Phillip 288 Georgetown Rd Canonsburg Pa 15317-5614
 Binotto Phillip 824 Ridge Rd Bridgeville Pa 15017-2538
 Binsall Katja 27 Carriage Dr Doylestown Pa 18901-2274
 Binsfeld Valdemar 6071 Durham Rd Pipersville Pa 18947-0000
 Binswanger Management Corp Two Logan Square 4th Floor Philadelphia Pa 19103
 Bintliff Bruce H 7115 Curtis Ave Levittown Pa 19057-4521
 Bio Comp Dental Lab 725 County Line Rd Huntingdon Vy Pa 19006
 Bio Concepts Inc 1016 South 23rd Street Phoenix Az 85034-0000
 Bio Test Medical Inc Po Box 5 Allison Park Pa 15101
 Biocode Inc C/O Katrina Idelman Bethlehem Pa 18015
 Biomet Bracing Po Box 8500-9845 Philadelphia Pa 19178-9845
 Biondi Catherine Haven Convalescent Hm 725 Paul St New Castle Pa 16101-4257
 Biondi Mike 1 Penn High Park Road Jeannette Pa 15644
 Biondo Clara Rd 2 Box 83 Stroudsburg Pa 18360-9802
 Biondo Nancy 2418 S Warnock St Philadelphia Pa 19148-3636
 Bionx Implants Inc 1777 Sentry Pkwy Blue Bell Pa 19422
 Bionx Lock Box Acet Po Box 8500-50385 Philadelphia Pa 19178
 Bioquip Inc. 17 Cambridge Drive Seaville Nj 8230
 Bio-Rad Laboratories. Po Box 1229 Melville Ny 11747
 Biosyn Inc 3401 Market St Suite 300 Philadelphia Pa 19104-3319
 Bir Concrete 35 Houtz Lane Port Matilda Pa 16870
 Birch Clara E C/O Lewis B Beatty Jr Esq 215 N Olive St Media Pa 19063-2810
 Birch Emma 2346 N Colorado St Philadelphia Pa 19132-4331
 Birch Josephine 140 W Mt Pleasant Ave Philadelphia Pa 19119-2411
 Birch Josephine 1919 N 19th St Philadelphia Pa 19121-2214
 Birch Julia L 34 Hazelwood Dr Washington Pa 15301
 Birch Larry W P O Box 251 Ford Cliff Pa 16228
 Birchell Esther E Apt 402 1826 Monongahela Ave Pittsburgh Pa 15218
 Bircher Daniel J 40 S 2nd St Steelton Pa 17113-2303

Birchill Cindy A 22 Pennington Lane Quakertown Pa 18951
 Birkhea Patricia A 2222 Dickinson St Floor 2 Philadelphia Pa 19146-4205
 Bird Alan R Rr 1 Box 1914 Sweet Valley Pa 18656
 Bird Bessie D 328 W 15th St Chester Pa 19013-5316
 Bird Charles A 4311 N Hicks St Phila Pa 19140-1917
 Bird Clarence E 517 19th St Beaver Falls Pa 15010-3933
 Bird E H 72 Amugula Ave Marcus Hook Pa 19061
 Bird George W 220 Rhode Island Ave Rochester Pa 15074-2216
 Bird James J Jr 4311 N Hicks St Phila Pa 19140-1917
 Bird Joseph A 11763 Dimarco Dr Philadelphia Pa 19154-3716
 Bird Milton H 402 Harwood Ave Clarks Summit Pa 18411
 Bird Neville 1312 Mishart Philadelphia Pa 19132
 Bird Rohan M 72 Amugula Ave Marcus Hook Pa 19061
 Birdsall Hazel A Rr 1 Monroeton Pa 18832-9801
 Birdsboro Optimist Club Po Box 191 Birdsboro Pa 19508-0191
 Bireley Patricia A 2901 Columbia Ave Lancaster Pa 17603-7003
 Bireley Roy T 155 S Gay St Parkersburg Pa 19365-1436
 Birk Catherine 427 E 10th St Chester Pa 19013-5904
 Birk Catherine M 214 9th St Sharpsburg Pa 15215
 Birkbeck William A 25 Caledonia Dr Warminster Pa 18974-3939
 Birkmire Anna 307 Green Ln Philadelphia Pa 19128
 Birkmire Annie 307 Green Ln Philadelphia Pa 19128
 Birmingham Mgt 162 Crum Creek Dr Woodlyn Pa 19094-1907
 Birmingham Michelle Sprint Scanning Dept 1201 Walnut Bottom Rd Carlisle Pa 17013-768
 Birmingham Sophie 200 Clairton Blvd Pittsburgh Pa 15236-3804
 Birmingham Thomas R 200 Clairton Blvd Pittsburgh Pa 15236-3804
 Birney Ann M 29 Springfield Ln Media Pa 19063-0000
 Birney Avenue Properties Llc 3939 Birney Ave Moosic Pa 18507
 Birney James C 311 Kittanning Pike Pittsburgh Pa 15215-1117
 Biron Hyman 2505 Germantown Avenue Philadelphia Pa 19104
 Biron Lillian G 20 Conshohocken State Rd Apt 3 Bala Cynwyd Pa 19004-3335
 Biron Matthew S 20 Conshohocken State Rd Apt 3 Bala Cynwyd Pa 19004-3335
 Birska Kristine S 1430 Balsam Dr Allison Park Pa 15101-3948
 Birt Eleanor S 910 Clarence Ave New Castle Pa 16101-4447
 Birt William J 910 Clarence Ave New Castle Pa 16101-4447
 Birta Bela 1516 Deborah Court Jamison Pa 18929
 Birth Care & Family Health Services 1180 Dry Wells Rd Quarryville Pa 17566
 Birtig Frances C 736 Bower Hill Rd Pittsburgh Pa 15243
 Birtig Leslie L Asbury Heights 736 Bower Hill Rd Pittsburgh Pa 15243-2040
 Bisbing Roy J 409 Hatteras Rd East Fallowfield Pa 19320
 Bisceglie Samuel J 4577 Pennhurst St Philadelphia Pa 19124-3825
 Bischof Joseph 313 Kingsley St Philadelphia Pa 19128-5129
 Bischof Lillian 435 Franklin Johnstown Pa 15901
 Bisci William C 28 Alpine Drive Easton Pa 18045
 Biscontini Greg M 1405 1 2 Wyoming Ave Fort Fort Pa 18704
 Bisel R Todd 562 Amosland Road Morton Pa 19475
 Bish Benedict F 3140 Richmond St Philadelphia Pa 19134-5827
 Bish Claude D 6000 Smith Drive Jamestown Pa 16134
 Bish G 223 S 2nd St Columbia Pa 17512-1701
 Bish Gerald C 120 Oakwood Ln Shippenville Pa 16254-4012
 Bish Gerlad C 152 Jefferson St Brookville Pa 15825
 Bish Joshua S 36 Cherry St Brookville Pa 15825-1054
 Bish Katherine 2116 Rt 533 Hwy Penn Run Pa Pa 15765
 Bish Robert W Rr 3 Box 90 Du Bois Pa 15801-9803
 Bish Sheryl 36 Cherry St Brookville Pa 15825-1054
 Bish Sheryl S 120 Oakwood Ln Shippenville Pa 16254-4012
 Bishie Leonard C 69 Hughes St Luzerne Pa 18709
 Bishoff David 601 Main St Northampton Pa 18067
 Bishoff Diane C Rr 3 Box 30a Linesville Pa 16424-8807
 Bishop Alfred Estate 525 Lancaster Ave (10 421 Pe2) C/O Sovereign Bank Reading Pa 19611
 Bishop Betty M Po Box 251 Bruin Pa 16022-0251
 Bishop Beverly R 10830 Nandina Way # B Philadelphia Pa 19116-3112
 Bishop Daniel 4912 Sunset Drive Harrisburg Pa 17112
 Bishop Daniel Julene Fl-5 120 E. Street Rd. Warminster Pa 18974
 Bishop Edward L 3rd 210 Sunnybrook Rd Flourtown Pa 19031-1625
 Bishop Elaine M 112 Rosecrest Dr Monroeville Pa 15146-4018
 Bishop Elizabeth 414 Mckeen St Easton Pa 18042-6324
 Bishop Erma R 622 1/2 George St Greensburg Pa 15601-2618
 Bishop Frances 4002 Township Line Rd Collegeville Pa 19426-3017
 Bishop George H 104 Marian Ave Glenshaw Pa 15116-1441
 Bishop James H 795 W Old Rt 422 Butler Pa 16001 Butler Pa 16001
 Bishop Jason Rd 2 Box 290 Landisburg Pa 17040-0000
 Bishop John M 134 S Fulton St Allentown Pa 18102-4428
 Bishop Joseph P 157 Westown Way #B 302 West Chester Pa 19382-0000
 Bishop L 1011 Virginia Ave Pittsburgh Pa 15215
 Bishop Lucille S Po Box 118 Tunkhannock Pa 18657
 Bishop Marlene Y Scottish Ritehouse Apt 208 1525 Fitzwater St Philadelphia Pa 19146-2150
 Bishop Michael 203 Klein Rd Glenshaw Pa 15116-3015 Glenshaw Pa 15116
 Bishop Richard J 564 Washington Ave Tyrone Pa 16686-1355
 Bishop Samuel E 436 E Vernon Rd Philadelphia Pa 19119-1950
 Bishop Scott 324 Crawford Ave Altoona Pa 16601
 Bishop Tamela 161 Liberty Drive Langhorne Pa 19047
 Bishop Tamika J 2460 N 59th Street Phila Pa 19131-1208
 Bishop Terry S 564 Washington Ave Tyrone Pa 16686-1355
 Bishop Thomas A 110 Boden Avenue Carnegie Pa 15106
 Bishop Vincent D Po Box 118 Tunkhannock Pa 18657
 Bisht Gaurav 139 Ridgeway St East Stroudsburg Pa 18301
 Bisick Paul Rd 5 Somerset Pa 15501
 Bisignani Gabriella M Md 941 Main St Peckville Pa 18452-2147
 Bisignanni Gregory A Md 1 Penn Ctr West #225 Pittsburgh Pa 15276
 Bisker Clarence 142 N Newberry St York Pa 17404
 Bisker Daniel J 700 Wilson St Carlisle Pa 17013
 Biskin Lawrence C 3 Mariner Ct Pittsburgh Pa 15238-1312
 Bisner Jennifer I 80 and Rte 715 Tannersville Pa 18372
 Bissell Francis R C/O Rolin Bissell 8714 Prospect Avenue Philadelphia Pa 19118
 Bissell Holbrook C P.O. Box 527 West Chester Pa 19381-0527
 Bissell Jennifer E 345 E County Line Rd D1 Hatboro Pa 19040-1213
 Bissell Juliana 311 Manor Road Apt 4 Hatboro Pa 19040
 Bissell Robert D 2728 Pennsylvania Ave Weirton Wv 26062
 Bisset Edna Mae 4227 Neilson St Philadelphia Pa 19124-4921
 Bissett Brian 539 Moreboro Road Hatboro Pa 19040
 Bissett Elizabe 134 Watkins Bellevue Pa 15202-3353
 Bissey Emma M 1504 Siegfried St Bethlehem Pa 18017-6225
 Bissinger George W 3638 7th Philadelphia Pa 19148-0000
 Bisso Elaine W 730 Sulvante Brace Harrisburg Pa 17104
 Bissonnette Michael E C 203 Vally House 403 S Main St Doylestown Pa 18901-4869
 Bistriar Peter D 1085 Heartsease Drive West Chester Pa 19382
 Bistricher Esther 4611 12th Ave. Apt 11 Brooklyn Ny 11219
 Bistrick Donald J 465 Pittston Blvd Wilkes-Barre Pa 18702
 Bistros of Pennsylvania Inc 5803 Mariemont Ave Cincinnati Oh 45227-4217
 Bisulca Joseph 160 Church Road B-216 Wyncote Pa 19095
 Biswich Joseph B 806 Bucknell Philadelphia Pa 19130-1920
 Bitar Bryan C 3855 Blair Mill Rd Apt 2260 Horsham Pa 19044
 Bitetti Teresa 29 Milyko Dr Wshngtn Xing Pa 18977-1039
 Bitler Susan Jeanne 50 Old Friedensburg Rd Reading Pa 19606
 Bitner Arlene 564 S Main St Salladasburg Pa 17740
 Bitner Robert W Po Box 294 Richeyville Pa 15358-0294
 Bittenbender Cynthia C53 1446 Gibson Road Bensalem Pa 19020
 Bittenbender Travis 537 Round Table Drive Nazareth Pa 18064
 Bitterman Beth Elaine 351 Hummel St Harrisburg Pa 17104-1709
 Bitterman Wilma E 353 Hummel St Harrisburg Pa 17104-1709
 Bitting John D Iii 419 Walnut St Pottstown Pa 19464
 Bitting Joseph 4646 Hurley St Philadelphia Pa 19120-0000
 Bitting Lisa M 419 Walnut St Pottstown Pa 19464
 Bitting Patricia 4646 Hurley St Philadelphia Pa 19120-0000
 Bitting Scott 540 N Tenth Stree Apt 2 Allentown Pa 18102
 Bittinger Allen K 668r E Main St Somerset Pa 15501
 Bittle Charles W Jr 91 Front St Cressona Pa 17929
 Bittle Emma R 5952 Hasbrook Ave Philadelphia Pa 19120-1107
 Bittner Clara L 3337 Tyson Ave Phila Pa 19149-2015
 Bittner Connie L 4680 Aziza Rd New Tripoli Pa 18066-2856
 Bittner Diane M 1152 Main St Slatington Pa 18080-1440
 Bittner Irma P O Box 11772 Pittsburgh Pa 15228
 Bittner Kelly 440 Clear Springs Road Dillsburg Pa 17019
 Bittner Larry P 4680 Aziza Rd New Tripoli Pa 18066-285
 Bittner Linda 478 Dolores Dr Collegeville Pa 19426-1172
 Bittner Margaret R190 Plank Rd. Somerset Pa 15501-2314
 Bittner Paul A 3337 Tyson Ave Philadelphia Pa 19149-2015
 Bittner Ronald J 1108 Orchard Pkwy Somerset Pa 15501
 Bittner Ruth E 807 Goucher St. Johnstown Pa 14368
 Bittner Verl Jr Rr 1 Glencoe Pa 15538
 Bitto Adenike Ec10380236 P.O.Box 155 East Stroudsburg Pa 18301
 Bitzer Marjorie 1036 Toman Ave Clairton Pa 15025-1156
 Bitzios Dimitrios 45 S Church St Hazleton Pa 18201
 Bivetta John 944 Cantrell St Philadelphia Pa 19148-3118
 Bivetta Marie 944 Cantrell St Philadelphia Pa 19148-3118
 Bivins Brandon 200 Lexington Court Apt 23 Imperial Pa 15126
 Biver Paul C/O Cam Fund Ua Apr 15 85 Po Box 1985 Valley Forge Pa 19481
 Bixby Gerardine M 136 S Main St Apt 10 New Hope Pa 18938-1251
 Bixby Ruth Tozer Mrs 211 South Main Street Athens Pa 18810
 Bixel Greg 12 Entrance Dr Johnstown Pa 15905
 Bixler Bertha Silver Manor 3540 Bull Rd York Pa 17404
 Bixler Craig J Fbo Craig J Bixler Pob 360062 Pittsburgh Pa 15251-6062
 Bixler David L Ii 87 George St Hanover Pa 17331-1913
 Bixler Heather L 106 Mussetta St Hanover Pa 17331
 Bixler Helen 651 Mt View Road Reading Pa 19607
 Bixler John E 47g Meadowbrook Ct New Cumberland Pa 17070
 Bixler Rebecca G 87 George St Hanover Pa 17331-1913
 Bizon Gerard P 4419 Grove Ave Fl 2 Oakford Pa 19053-4713
 Bizon Susan L 1446 Gibson Rd Trlr E16 Bensalem Pa 19020-7531
 Bizuneh Mamie 4107 Chester Ave Philadelphia Pa 19104
 Bizunhi Tibebe 127 S 28th Street Harrisburg Pa 17103
 Bizzari Concetta 427 N Simpson St Philadelphia Pa 19151-4022
 Bizzarrs Towing 1130 W. 16th Street Erie Pa 16502
 Bj Health C/O Mellon Bank One Mellon Center Aim 151-0510 Tba Pair Off Pittsburgh Pa 15258-0001
 Bjork Margaret A 21 Froble St Simpson Pa 18407-1203
 Bjs Wholesale Club 063 2250 York Crossing Dr York Pa 17404
 Bk of Amer 133 Re Up017878 Po Box 1675 Coraopolis Pa 15108
 Black Adrian 706 Apricot Lane West Chester Pa 19380
 Black Alfred Jr 8905 Frankstown Rd Pittsburgh Pa 15235
 Black Allison J 1000 South St Apt B Philadelphia Pa 19147
 Black Amy 412 Second Ave Bethlehem Pa 18018
 Black and Decker 1044 Pulinski Rd Warminster Pa 18974
 Black Anne M 12822 Elnora Rd Philadelphia Pa 19154-2030
 Black Box Corporation 1000 Park Drive William J Vodzak Lawrence Pa 15055
 Black C R 440 Jefferson Ave Apt 2 Pittsburgh Pa 15202-3644
 Black Carol 100 Dickinson Dr Chadds Ford Pa 19317-9600
 Black Carol A 100 S Broad St Fl 1125 Philadelphia Pa 19110-1029
 Black Catherine 2235 N Hancock St Philadelphia Pa 19133-3718
 Black Charles 125 Clinton Avenue Pt 125c Oakdale Pa 15021
 Black Constance 2717 N Warnock St Philadelphia Pa 19133
 Black Cops Against P C/O Guardian Civic Guardian Civic League 1516 West Philadelphia Pa 19130-0000
 Black Edward L 1931 Striling Drive Lansdale Pa 19446
 Black Family Reunion 2233 N. Broad Street Philadelphia Pa 19132
 Black Forest Country Lodge 21 East Brook Road Ronks Pa 17572
 Black George J 2043 Zarker St Harrisburg Pa 17104-1349
 Black George W 2029 Margaret St Phila Pa 19124-2805
 Black Geraldine 2105 W Tioga St 05 5 Philadelphia Pa 19140-3922
 Black Heiw J 605 E Germantown Pike Norristown Pa 19401
 Black Helen W Rydal Park Apt 208 H Rydal Pa 19046
 Black James 2026 S Etting St Phila Pa 19145
 Black James 3232 Miller St Philadelphia Pa 19134-5243
 Black James 4432 N 19th St Philadelphia Pa 19140
 Black Janice L Newtown Sq 5 Deggs Cir Newtown Sq Pa 19073-1906
 Black Jay 3080 Aramingo Ave Phila Pa 19134
 Black John D 48 N Carol Blvd Upper Darby Pa 19082-1303
 Black Jonathan D. 1121 Penn Ave Wyomissing Pa 19610
 Black Josephine E 204 N 61st St Philadelphia Pa 19139-1105
 Black Julie C 67 High Gate Lane Blue Bell Pa 19422-0000

Black Kevin P 817 Hoffnagle St Philadelphia Pa 19111
 Black Korey R 415 N Pittsburgh St Connellsville Pa 15425-3217
 Black Laine E 9 Maple St West Pittston Pa 18643-1705
 Black Laurel 3016 Meadow Lark Place Harrisburg Pa 17104
 Black Lee Forest 416 Shoemaker Rd Elkins Park Pa 19027-2420
 Black Linda Po Box 666 Greensburg Pa 15601
 Black Louise M 4833 Fairmount Ave Philadelphia Pa 19139-2137
 Black Martin 1120 Riverview Lane 3401 North Broad St W Conshohocken Pa 19428-0000
 Black Martin J 706 Polo Cl Bryn Mawr Pa 19010
 Black Mary E 2729 N Croskey St Philadelphia Pa 19132-3225
 Black Mary E 400 Spring St New Kensington Pa 15068-5830
 Black Mary S 3006 Swanson Philadelphia Pa 19148-0000
 Black Melissa M 5568 Scaife Pittsburgh Pa 15261
 Black Mitchell 416 Shoemaker Rd Elkins Park Pa 19027-2420
 Black Paul C 516 Manor Rd Windsor Pa 17366-8923
 Black Pauline Kr 1 Cowansville Pa 16218-9801
 Black Ralph 1601 Penn Ave # 612 Pittsburgh Pa 15221
 Black Rhoderick D 1610 Plaza Apts Lebanon Pa 17042-0100
 Black Richard 107 Black Dr Darlington Pa 16115
 Black River Industries Co 1080 Cushman Rd Southampton Pa 18966-4113
 Black Robert 123 Jamaica Avenue Pittsburgh Pa 15229-0000
 Black Robert 829 Indiana Ave Glassport Pa 15045-1520
 Black Robert F 2401 Greensward N Apt 211 Warrington Pa 18976-2055
 Black Robert M 1500 Market St 12th Fl E Twr Philadelphia Pa 19102
 Black Stanley 48 Revilo Ave Shirley Ny 11967
 Black Thomas J 204 N 61st St Philadelphia Pa 19139-1105
 Black Thomas Wilent 151 N Millick St Philadelphia Pa 19139-2327
 Black Tommy M 8460 Carlisle Pike York Springs Pa 17372-9516
 Black W Catherine 3705 College Ave Beaver Falls Pa 15010-3410
 Black William A 1326 Germantown Pike Plymouth Meeting Pa 19462
 Black William A 605 E Germantown Pike Norristown Pa 19401
 Black William J 238 Tennyson Dr Lancaster Pa 17602-4042
 Black Willie F Apt B82 2400 Market Street Harrisburg Pa 17103
 Blackburn Tasha 59 Penn Circle West Apt V306 Pittsburgh Pa 15206
 Blackburn Elizabeth M 28 S Water St Apt D6 Womelsdorf Pa 19567-1323
 Blackburn Isabel H 110 E 10th Ave Conshohocken Pa 19428-1512
 Blackburn James 802 8th Ave Folsom Pa 19033
 Blackburn Jean 802 8th Ave Folsom Pa 19033
 Blackburn Richard I 540 Poplar St Sharon Hill Pa 19079
 Blackburnurg Denise E 344 Glenn Echo Rd Philadelphia Pa 19119-2560
 Blackcrest Farms Rr 3 Box 398 Altoona Pa 16601-9219
 Blackman Cycle 4911 Buckeye Road Emmaus Pa 18049
 Blackman Delores J 2406 Allequippa Ter Pittsburgh Pa 15213
 Blackman James 564 South 3rd Street Darby Pa 19023
 Blackman Jane D 119 North Main St Towanda Pa 18848-1905
 Blackman Toni 3807 Lancaster Avenue Philadelphia Pa 19104
 Blackmer Amelia 3016 Cascade St Erie Pa 16508-1512
 Blackmon Albertha 2932 Turner St Phila Pa 19121
 Blackmon Diana 341 Anthon Dr Pittsburgh Pa 15235
 Blackmon Vance 5448 Lebanon Ave Philadelphia Pa 19131-3125
 Blackstock Rita A 1443 S 58th St Philadelphia Pa 19143-4538
 Blackstone 785 Fairfield Station Rd Fairfield Pa 17320
 Blackstoneel April 1510 Christian St 3 Philadelphia Pa 19104
 Blackwell Anna 4260 Coleridge St Pittsburgh Pa 15201-1600
 Blackwell Barbara 2458 N Patton St Philadelphia Pa 19132-3329
 Blackwell Burton Mary Ellen 1859 Newton Ransom Blvd Clarks Summit Pa 18411
 Blackwell Deborah A 1514 Bidwell St Pittsburgh Pa 15233
 Blackwell Derek James 364 S Atlantic Ave Apt 3 Pittsburg Pa 15224
 Blackwell Health Ctr Suite 103 714 Market Street Philadelphia Pa 19106
 Blackwell J Scott 1503 Calhoun Ln West Chester Pa 19380
 Blackwell Joseph L Jr 222 Alpine Ave Fl 2 Pittsburgh Pa 15212
 Blackwell Lonnie J 2325 76th Ave Philadelphia Pa 19150
 Blackwell Marc 1809 Riverview Ave May Pittsburgh Pa 15222-0000
 Blackwell Nadine Fl 2 829 N 26 St Phila Pa 19130
 Blackwell Publishing Inc Journal Dept Commerce Place Malden Ma 2148
 Blackwell Winston 6438 Dean St Pittsburgh Pa 15206-1838
 Blackwood James H 5530 Sutherland Drive Edinboro Pa 16412
 Blade Mary Frances Estate 1632 4th Ave York Pa 17403-2625
 Blades Dorothy 1981 73rd Ave Philadelphia Pa 19138-2724
 Blades Horatio B 2635 East Carson St Apt 303 Pittsburgh Pa 15203
 Bldy Rush General Delivery Rector Pa 15677
 Blaebaum Harvey F Jr 680 Millcross Rd Lancaster Pa 17601-5504
 Blagojevic Danica 7242 Lawndale Ave Fl 2 Philadelphia Pa 19111-4008
 Blain Ella F 801 S Chester Rd Briarcliff Ap Swarthmore Pa 19081
 Blain Esther L 801 S Chester Rd Briarcliff Ap Swarthmore Pa 19081
 Blain Martha R 2792 Dull Creek Rd Tarantum Pa 15084
 Blain Sherry L 210 Bellwood Road West Mifflin Pa 15122
 Blaine Frank A 2544 Wexford Bayne Road Sewickley Pa 15143-8609
 Blair 3203 Friendship St Phila Pa 19149
 Blair Bradford 2365 Valley Road Jamison Pa 18929
 Blair Brian 40 Lakeview Ct Downingtown Pa 19035-1000
 Blair Carl 1602 Lindley Ave Philadelphia Pa 19141-150
 Blair Co Assn For Citizens With Learning Disability Po Box 1524 Altoona Pa 16603
 Blair Corp 220 Hickory St Warren Pa 16366-0001
 Blair County Anesthesia P Po Box 1510 Altoona Pa 16603
 Blair Diagnostic Mgmt Inc 179 Hickory Ave Gallitzin Pa 16641
 Blair Doris J 5004 Larchwood Ave Philadelphia Pa 19143-1625
 Blair Dorothy A 0126 Henderson Bldg Univ Park Pa 16802
 Blair Floyd 330 McCreedy Way Sewickley Pa 15143
 Blair Frances L Po Box 13 Pierpont Oh 44082
 Blair Gary R R D 1 Box 304 Duncansville Pa 16635-0000
 Blair Gastroenterology Assoc 810 Valley View Blvd Altoona Pa 16602
 Blair George R 218 Glenside Ave Wyncote Pa 19095-0000
 Blair Harriet 704 Brandon Way Croydon Pa 15108-3784
 Blair James A 458 Woodridge Dr Pittsburgh Pa 15234
 Blair Joan M 81 Whitewood Dr Levittown Pa 19057-3207
 Blair John R 462 Rich Valley Rd Carlisle Pa 17013
 Blair Kimberly A 614 1/2 N New St Allentown Pa 18102
 Blair Laprenda 2481 78th Ave Philadelphia Pa 19150-1824
 Blair Margaret Beatrice 792 12th St McKees Rocks Pa 15136-2130
 Blair Medical Associates 1414 9th Ave Altoona Pa 16602
 Blair Myrtie S 220 S 4th Ave West Reading Pa 19611-1350
 Blair Orthopedic Assoc & Sports Medicine 3000 Fairway Drive Altoona Pa 16602-2014
 Blair Orthopedic Assoc 3000 Fairway Drive Po Box 30 Altoona Pa 16603
 Blair Orthopedic Assoc Po Box 30 Altoona Pa 16603
 Blair Orthopedics 3000 Fairway Dr Altoona Pa 16603
 Blair Robert X 1711 Mcmillan Rd Pittsburgh Pa 15241-2609
 Blair Sean D 1504 Lynbrooke Dr Yardley Pa 19067-0000
 Blair Surgical Associates Pc Puritan Park Medical Center 2525 9th Avenue Suite 1b Altoona Pa 16602
 Blair W Iii 245 Melwood Avenue Pittsburgh Pa 15213-0000
 Blaircon Building Company 1117 21st Ave Altoona Pa 16601-3004
 Blairmill Po Box 599 Fort Washington Pa 19034
 Blais Donna M 3465 Rorer St Philadelphia Pa 19134-1117
 Blais Douglas R Rr 6 Box 31 Indiana Pa 15701
 Blais John J 3465 Rorer St Philadelphia Pa 19134-1117
 Blaisdell Miriam E Sunrise of Bluebell 795 Penlyn Blue Bell Pike Blue Bell Pa 19422-1652
 Blaise Kokinda 68 Dean St Beaver Meadows Pa 18216
 Blake & Co Attn Firstmerit Team One Freedom Valley Dr Oaks Pa 19456
 Blake Daisy M 1049 Laurel Rd Sharon Hill Pa 19079
 Blake Elizabeth F 1646 S Lindenwood St Philadelphia Pa 19143-5002
 Blake George 116 Eaton Dr Wayne Pa 19087
 Blake Gracela M 7012 Grays Ave Philadelphia Pa 19142
 Blake Ian S 551 S Yewdall St Philadelphia Pa 19143-1923
 Blake Janet Attn Janet B Ressler 2514 Book Flower Ln Strasburg Pa 17579-1524
 Blake Joan S C/O Janet B Ressler 2514 Book Flower Ln Strasburg Pa 17579
 Blake Joan S Cust Attn Janet B Ressler 2514 Book Flower Ln Strasburg Pa 17579-1524
 Blake John Jr Dbm Locksmith Music 352 West Berkley Ave Philadelphia Pa 19144
 Blake Katharine M 1030 Limekiln Pike Maple Glen Pa 19002-3057
 Blake Kirsten E 42 S Sherman Street Denver Co 80209
 Blake Melynn Arnold 600 State Highway 73 Ste 9a Marlton Nj 8053
 Blake Nicole 6 Kuhar Way Newtown Pa 18940
 Blake Seford 441 S 16th Street Reading Pa 19606
 Blake Terrence L Po Box 262 Hastings Pa 16646-0262
 Blakeley Frankie 2046 Mountain Road Rising Sun Md 21911
 Blakeley John T 140 Dull Rd Felton Pa 17322
 Blakely Charles G Iii Bisis Insurance Services 4250 Crums Mill Rd Harrisburg Pa 17112
 Blakely Russell P 43 Walnut Pottstown Pa 19464
 Blakely Sarah M W 43 Walnut Pottstown Pa 19464
 Blakeney Joseph 3839 N Bouvier St Philadelphia Pa 19140
 Blakes Mini Storage Po Box 31 New Brighton Pa 15066
 Blakeslee Heather 202 E Plank Rd Port Matilda Pa 16870
 Blakey Clarence W 910 Bryn Mawr Rd Pittsburgh Pa 15219-5725
 Blakey Olive M 910 Bryn Mawr Rd Pittsburgh Pa 15219-5725
 Blakey Yost Bupp & Hershner 17 E Market Street York Pa 17401-0000
 Blanarik Gertrude 85 15th St Ambridge Pa 15003-2214
 Blanc Elizabeth 410 First St Mc Clellandtown Pa 15458-1318
 Blancs R 300 Lackawanna St 6c Reading Pa 19601-1535
 Blanchard Joseph J 280 Middle Holland Rd Apt 202 Holland Pa 18966-4802
 Blanchard Karen 1605 Juniper Street Elks Park Pa 19027
 Blanchard Linda 7416 N 20th St Philadelphia Pa 19138
 Blanchard Michelle 416 S. 5th Street 2l Steubenville Oh 43952
 Blanchard Mildred K 301 Plaza Apartments Lebanon Pa 17042
 Blanche Anne M 6575 Tabor Ave Apt 118 Philadelphia Pa 19111-5361
 Blanche Kiefer Dominique 26 Grande Blvd Delran Nj 8075
 Blanche Lynne S 3108 Centennial Sta Warminster Pa 18974
 Blanck Cinda 2312 Rollahome Dr Erie Pa 16506-2029
 Blanck Joseph 2312 Rollahome Dr Erie Pa 16506-2029
 Blanck Joseph C 384 Morath Ln Verona Pa 15147-3922
 Blanco Efiren E 4321 Pine St Philadelphia Pa 19104
 Blanco Efiren E 4321 Pine St Philadelphia Pa 19104-0000
 Bland E J 158 N 23rd St Apt 209 Philadelphia Pa 19103-1037
 Bland Elizabeth J 158 N 23rd St Apt 209 Philadelphia Pa 19103-1037
 Bland Elizabeth J Miss 158 N 23rd Street Apt 209 Philadelphia Pa 19103-1037
 Blandina James The Advocacy Alliance Po Box 1368 Scranton Pa 18501-1368
 Blando Kodrigo 7613 N 76th Street Philadelphia Pa 19151
 Blaney Edward 1037 Bedlington Pl Bensalem Pa 19020
 Blaney James 3160 Aramingo Ave Philadelphia Pa 19134
 Blaney John J 3033 Janney St Philadelphia Pa 19134-3715
 Blank Clifford R 708 White Horse Rd Gap Pa 17527-9757
 Blank Gary 3147 Pasqualone Blvd Bensalem Pa 19020
 Blank Grace R 1461 Pepper Rd Jenkintown Pa 19046-2322
 Blank J C & C B Blank 1991 300 Jenkintown Commons Jenkintown Pa 19046
 Blank Nicole M 248 Roosevelt Ave Downingtown Pa 19335
 Blank Patricia 2505 Dawn Way Phoenixville Pa 19460-1863
 Blank Raymond Po Box 145 Wellersburg Pa 15564-0145
 Blank Rhoda K C/O Paul L Blank Poa Po Box 212 Duncannon Pa 17020-0212
 Blank Rome Comisky & Mccauley Llp One Logan Square Philadelphia Pa 19103
 Blank Samuel A Elkins Park House Elkins Park Pa 19027-0000
 Blanke Henry 1508 N 54th St Philadelphia Pa 19131-3918
 Blanken John 10620 Ne 175th Street Apt 104 Bothell Wa 98201
 Blankenbille Amanda M 66 Cacoosing Ave Sinking Springs Pa 19608
 Blankenbiller Rhea A 1007 Penn St Reading Pa 19601
 Blankenship Jessie Iv 54 Brookfield Road Lititz Pa 17543
 Blankenship Nancy L 14 W 3rd Ave Warren Pa 16365-2312
 Blankenship Terry L 14 W 3rd Ave Warren Pa 16365-2312
 Blankfield Sylvia 1730 Green Valley Rd Havertown Pa 19083-2521
 Blanks Susanne 102 E Broad St # 90 Souderton Pa 18964-1262
 Blankumsee Azaniah 264 S 2nd St Chambersburg Pa 17201-2517
 Blanshine Christopher L 54 Saint Timothy Ct Lititz Pa 17543-2207
 Blanton Madeline M 1401 Honan St Chester Pa 19013-2026
 Blaschak Debra C 105 Race Street Ringtown Pa 17967-9534
 Blaschak Debra C 34 Tall Oaks Drive Pottsville Pa 17901-9181
 Blasco Stella P 54 Chapel St Pittston Pa 18640-2206
 Blascoe Elizabeth 2307 Forest Hills Dr Harrisburg Pa 17112
 Blascoe Michael 2307 Forest Hills Dr Harrisburg Pa 17112
 Blase Melanie A 1243 Mulberry St Harrisburg Pa 17104-1066
 Blasek Lee A Maple Glen Prof Ctr Maple Glen Pa 19002
 Blasio Patricia D 2 Vermillion Ln Levittown Pa 19054-1012
 Blasko Andrew S Iii 215 Roberts St Freeland Pa 18224-1622

Blasko Benjamin 5 Sugarloaf Court Baltimore Md 21209
 Blasko Edward A 849 Capouse Ave Scranton Pa 18509-3128
 Blasko Justin D 623 Bessemer Ave Apt 2 Lyndora Pa 16045
 Blass Olga E 6032 N Park Ave Phila Pa 19141-3234
 Blass Terry L 349 E 8th St Bloomsburg Pa 17815-2805
 Blass Valerie 595 Lake Gordon Road Bedford Pa 21502
 Blast Incorporated 500 W Simpson Chapel Road Bloomington In 47404
 Blatch George 4219 Germantown Ave Philadelphia Pa 19140
 Blatchley Donald Md 19 Holly Rd Greensburg Pa 15601
 Blatt Margaret Estate of 2825 Tuscarawas Rd Hunter Beaver Pa 15009
 Blattenberger Paul B 1334 N 14th St Apt 17 Whitehall Pa 18052
 Blattner John 159 Trappe Rd Collegeville Pa 19426
 Blau Sarah J 56 Meadow Ln Doylestown Pa 18901-4853
 Blauch Janet 136 Marsh Run Drive Millerstown Pa 17062
 Blaug Suzanne 350 S River Rd Unit G1 New Hope Pa 18938-1286
 Blauvelt Merrill B 836 Larimer Ave Turtle Creek Pa 15145-1049
 Blauvelt Walter 721 Skipack Pike Blue Bell Pa 19422
 Blavier Charlotte 2409 N Reese Philadelphia Pa 19104
 Blavier Charlotte 2409 N Reese St Philadelphia Pa 19133-2621
 Blavier Otto H 2409 N Reese Philadelphia Pa 19104
 Blawn John L 2000 Cambridge Dr Davidsville Pa 15928
 Blaze Laura A 1275 Hanthorne Cir 1 Bristolmyers Squibb Oakdale Pa 15071
 Blazajeski Joanne Po Box 10 Newtown Square Pa 19073-0010
 Blazenet 2050 S. Queen York Pa 17403
 Blazes Christopher Po Box 1845 Shavertown Pa 18708
 Blazier Mary 107 Reed St Du Bois Pa 15801
 Bleacher Donald R 447 High St Lancaster Pa 17603-5205
 Bleacher Jason Rd 2 Box 52-A Wrightsville Pa 17368
 Bleacher Richard A 238 Tennyson Dr Lancaster Pa 17602
 Bleacher Susan D B1416 Passey Lane Lancaster Pa 17603
 Bleam Lou A 1025 Morgan Hill Rd Easton Pa 18042-6939
 Blecker Hertha 834 Jackson St Philadelphia Pa 19148-3130
 Bledsoe Anthony H 1400 Smokey Wood Dr #505 Pittsburgh Pa 15218-2763
 Bledsoe Nicholas E 424 Centennial Dr Po Box 1042 Morrisville Pa 19067
 Bleibtrey Mark J Sr 443 N Penna Ave Greensburg Pa 15601-1828
 Bleicher Shenkman Shenkman 8100 Hawthorne Rd Elkens Park Pa 19117-2212
 Bleil Laurann A 64 Lincoln St Pittsburgh Pa 15223
 Bleile Paul Colean A Bleile Reading Pa 19606-0000
 Bleile Robyn E 29 N Scenic St Allentown Pa 18104-5233
 Blemings Thomas J Po Box 13758 Philadelphia Pa 19101-3758
 Blender Don H 3229 Guilford St Philadelphia Pa 19136
 Bless Pauline 116 N Van Pelt C/O Rehab Philadelphia Pa 19103
 Blessin James J 2014 Carriage Way Warrington Pa 18976
 Blessing Eugene F 245 Gypsy Rd King of Prussia Pa 19406-3722
 Blessing Jamie L 110 Franklin Sq. Mechanicsburg Pa 17050
 Blessing Lisa A 543 Tulpehocken St Reading Pa 19601-2642
 Blessing Wmtrufst 1602 Northview Blvd Norristown Pa 19401 Norristown Pa 10000
 Blessington Gertrude K Attn Philip J Blessington 32 Eyre Ave Clifton Heights Pa 19018-1309
 Blett Steven E Wedgewood Gardens Po Box 63 Selinsgrove Pa 17870-0063
 Bletz Richard P 515 W Lemon St Lancaster Pa 17603-3322
 Blevins Anna Lou 5029 Rosecrest Drive Pittsburgh Pa 15201-1008
 Blevins Bron A 359 Pattison St York Pa 17403
 Blevins Cathy 350 W James St Apt 1 Lancaster Pa 17603
 Blevins John Koa Campground 3 Denver Rd Denver Pa 17517
 Blevins Phillip 1312 Quail Roost Pittsburgh Pa 15237
 Blevins Sheila 2227 Bodine Rd Malvern Pa 19355-8621
 Blew Robert 113 Berwick St Beaver Meadows Pa 18216
 Blewitt Thomas W 339 Mead Pittsburgh Pa 15122
 Bley Michele 130 Culpepper Dr Blue Bell Pa 19422
 Blich Michael Po Box 542 Glenside Pa 19038
 Blickos Emma 40 50 W Front St Media Pa 19063-3306
 Blie Harry R 418 N 60th St Philadelphia Pa 19151-4303
 Bliesky Training Daniel R Trang Box 23 Unionville Pa 19375
 Blihar Melissa J 2908 Fernor Street Apt A 14 Allentown Pa 18103
 Blijden Adeyemi A 99 20 200th St Hollis Ny 11423
 Blimline Verne 221 N Church St Mohnton Pa 19540-1708
 Blinkenber Teresa 561 Brighton Way Phoenixville Pa 19460
 Blinn Thomas J Hotel State College State College Pa 16801-0000
 Blisard Ronald J Rr 1 Nesquehoning Pa 18240
 Bliss Helen M 2011 W Mayfield St Philadelphia Pa 19132-1533
 Bliss Melissa 245 Cedar St Apt B208 Spring City Pa 19475
 Bliss Stone Masonry Construction 4 Nine Gates Rd Chadds Ford Pa 19317
 Blitchford Edith M 6240 Mulberry St Philadelphia Pa 19135
 Blithe Elaine 1656 Brook Lane Jamison Pa 18929
 Blizzard Deborah Cmt Stores Inc Po Box 25007 Lehigh Valley Pa 18002-5007
 Blobner Christine 387 Friday Rd Pittsburgh Pa 15209-2111
 Blobner Daniel W 387 Friday Rd Pittsburgh Pa 15209-2111
 Blobner Douglas B 4085 Surrey Dr Allison Park Pa 15101-3053
 Blobner Jerome 37 Spring St Millvale Pa 15209-2541
 Blobner Michael J 387 Friday Rd Pittsburgh Pa 15209-2111
 Bloch Colette 907 5th Ave Apt 3-B New York Ny 10021
 Bloch Harry S 871 Green Ridge Circle Langhorne Pa 19053
 Bloch Jeff 3124 E Village Ct Holland Pa 18966
 Bloch Jerald J 983 Morgan Street Brackenridge Pa 15014-1164
 Bloch Margaret A 983 Morgan Street Brackenridge Pa 15014-1164
 Bloch Maroussia C O Dennis Kahan 2315 Lexington Ct Lansdale Pa 19446-0000
 Bloch Ralph E 3609 Raymond St Laureldale Pa 19605-1943
 Bloch Samantha 1942 S Street Rd Apt 2 Philadelphia Pa 19146
 Blochers Furniture Appliance 6 Skyport Rd Ste 1a Mechanicsburg Pa 17055
 Block B Po Box 69 West Grove Pa 19390-0000
 Block Elizabeth J. 457 Woodbourne Rd Langhorne Pa 19047
 Block H&R 1551 Valley Forge Rd Lansdale Pa 19446
 Block Laurie 1730 Oakwood Terrace 11-B Penn Valley Pa 19072-0000
 Block Mary M 3600 Conshohocken Ave Apt 903 Philadelphia Pa 19131-5317
 Block Michael L 104 Harvey Lane Chadds Ford Pa 19317
 Block Video 1523 E Main Street Waynesboro Pa 17268
 Block Vision 51 North 39th Street Block Vision Philadelphia Pa 19104
 Block William Apt 5 150 190 Bristol Oxford Valley Rd Langhorne Pa 19047
 Blockbuster Video 730 West Chocolate Avenue Hershey Pa 17033
 Blocker John D 9417 Bustleton Ave Philadelphia Pa 19115-4301
 Blocker Martha L 9417 Bustleton Ave Philadelphia Pa 19115-0000
 Blockerhammond Anita M 4428 N Bancroft Philadelphia Pa 19140
 Blockinger David A 1004 Hastie Rd Pittsburgh Pa 15234-1112
 Blockinger Agnes 3138 Gilham St Philadelphia Pa 19149-3124
 Bloeser Margaret A 2029 Westgate Dr Bethlehem Pa 18017
 Bloguszewski John M 3118 Longacre Rd Norristown Pa 194031132
 Blohm Jody M 241 South 6th Street Apt. 1502 Philadelphia Pa 19106
 Blom Margaret Mary Rr 5 Box 5167 Stroudsburg Pa 18360
 Blombaum Edith M 1312 S Broad St 2505 S Broad St 2r Philadelphia Pa 19148-4309
 Blombaum Edith M 2r 1312 S Broad St Philadelphia Pa 19146-4807
 Blondel Martine 1031 Bryn Mawr Ave Narberth Pa 19072
 Blonder Karen 1115 Centennial Rd Penn Valley Pa 19072-1203
 Blondet Ben W 123 East Church Street Bethlehem Pa 18018
 Blong Martha C 1706 Harmon Rd Conshohocken Pa 19428-1205
 Blong Martha C 1706 Harmon Rd Conshohocken Pa 19428-1205
 Blong Timothy P 1706 Harmon Rd Conshohocken Pa 19428-1205
 Blonsky James 2952 Rutledge St Philadelphia Pa 19134-2922
 Blonstein Charles 250 Ridge Pike Unit C54 Lafayette Hill Pa 19444
 Blood Cell Storage Inc Po Box 10074 State College Pa 16805-0074
 Blood Donald Alexander 214 Elliger Ave Fort Washington Pa 19034-1432
 Blood Jean Lillian 214 Elliger Ave Fort Washington Pa 19034-1432
 Blood Laurence R Beverly Barrett Chamberburg Pa 17201
 Blood Mary E 221 Bordic Rd Reading Pa 19606-3604
 Bloodwell John D 23 S State Rd Springfield Pa 19064-1613
 Bloodwell John P Po Box 5341 Springfield Pa 19064-5341
 Bloom Alice M Rr 1 Greensburg Pa 15601-9801 Greensburg Pa 15601
 Bloom Andrew H 8822 Calvert St Philadelphia Pa 19152-1306
 Bloom Bernard K Rfd 2 Box 401 Fenneltown Rd New Alexandria Pa 15670-9631
 Bloom Bessie L 1589 Longview Dr Latrobe Pa 15650-2818 Latrobe Pa 15650
 Bloom Clifford Z Apt 102 Swoope St 100 Curwensville Pa 16833
 Bloom Glenn G Rr 1 Box 265 Grampian Pa 16838
 Bloom Howard Louis 305 Earlington Rd Havertown Pa 19083-5622
 Bloom Kathryn 204 West Chestnut Hill Ave Philadelphia Pa 19118
 Bloom Michael D 1917 Price St Fl 2 Scranton Pa 18504
 Bloom Norma J 3125 Faronia St Pittsburgh Pa 15204
 Bloom Raymond E Mr 1240 W Main Street Apt 7 Norristown Pa 19401
 Bloom Richard K 609 Pauline St Philipsburg Pa 16866
 Bloomer Vera R Pa 99999
 Bloomer Virginia 965 Laclair St Pittsburgh Pa 15218
 Bloomfield Margaret E 77 South Seventh Ave Clarion Pa 16214-2071
 Bloomfield Michael 1013 Cambell Way Tobyhanna Pa 18466
 Bloomfield Peter S 2114 Delancey St Philadelphia Pa 19103
 Bloomquist Marie S C/O Delores Palo Rr 2 Box 80 Philipsburg Pa 16866-0000
 Bloomsburg Area Sch Dist 728 East 5th St Bloomsburg Pa 17815-2305
 Bloomsburg Rv Center Bloomsburg Rv Center 3820 Columbia Blvd Bloomsburg Pa 17815
 Blöse Harold J 302 Old Farm Road Fayetteville Nc 28314
 Blöse Robert W 232 Clearfield St Freemansburg Pa 18017-7208
 Blöse William F 270 Broadview #304 Pitcairn Pa 15140-0000
 Blosenski Anthony Sr 71 Briarwood Dr Elverson Pa 19520
 Bloss Barbara A 349 Spring St Corry Pa 16407-1858
 Bloss Del 3209 W Goshen Rd Newtown Square Pa 19073
 Blosser Holly M Goodyear Terrace Austin Pa 16720
 Blosser Joan H 1245 Swatara St Harrisburg Pa 17104-1794
 Blosser Mathew R Goodyear Terrace Austin Pa 16720
 Blosser Nichole H P O Box 173 Newville Pa 17241
 Blossfeld Jean A Prange Str 8 65193 Wiesbaden Fo 00000-0000
 Blossfeld Laura J Prange Str 8 65193 Wiesbaden Fo 00000-0000
 Blossom Eleanor C 216 Elbow Ln Haverford Pa 19041
 Blossom Elizabeth 2915 D St Philadelphia Pa 19134-2925
 Blossom Glenn R 1609 Aiden Lair Road Dresher Pa 19025-1201
 Blossom Kave A 1609 Aiden Lair Road Dresher Pa 19025-1201
 Blossom Kaye A 1609 Aiden Lair Rd Dresher Pa 19025
 Blouch Elva J 441 N 11th Street Lebanon Pa 17046-4639
 Blouch Pauline M Cedar Haven 590 S 5th Ave Lebanon Pa 17042
 Blount Ada 1225 N 60th St Philadelphia Pa 19151-0000
 Blount Ada D 1225 N 60th St Philadelphia Pa 19151-4413
 Blount Debra Garman 14625 288th St Graham Wa 98338
 Blount Evonia E 6605 Limekiln Pike Philadelphia Pa 19138-3127
 Blount Russel 14625 288th St Graham Wa 98338
 Blourne George J 1032 Wagon Rd Blue Bell Pa 19422-1543
 Blouse Gregory D 977 New Bridgeville Rd Wrightsville Pa 17368-8817
 Blow Charlotte 6241 Old York Rd Philadelphia Pa 19141
 Blow James A 6241 Old York Rd Philadelphia Pa 19141
 Blowers M 620 Preston Ln Hatboro Pa 19040-2332
 Bloyer Darrel E 740 N Duke St Lancaster Pa 17602-2033
 Bloyer Leatrice H W 740 N Duke St Lancaster Pa 17602-2033
 Blue & White Lines Inc 1001 S 1st St Altoona Pa 16602
 Blue Alton 723 Braddock Ave Pittsburg Pa 15104-0000
 Blue Bell Cleaners Inc 70th & Groves Ave Blue Bell Shopping Ctr Philadelphia Pa 19142
 Blue Bell Physical Therapy 1524 Dekalb Pk Blue Bell Pa 19422-3348
 Blue C O 5706 Leonard St Philadelphia Pa 19149
 Blue Charles C 19 East Spring Avenue Ste Ardmore Pa 19003
 Blue Chip Products 1101 New Ford Mill Rd Morrisville Pa 19067
 Blue Cross Blue P O Box 1196 Baltimore Md 21203
 Blue Cross Po Box 18 Pittsburg Pa 15230
 Blue Dorothy H 2 White Clay Dr Landenberg Pa 19350-0000
 Blue Line Inc 500 Oracle Pkwy Redwood City Ca 94065
 Blue Loren E Agent For The Estate of David Blue Decd P.O. Box 254 Johnstown Pa 15906
 Blue Margaret 440 Wiota Philadelphia Pa 19104-2255
 Blue Mountain Realty 875 Berkshire Blvd Ste 101 Reading Pa 19610-0169
 Blue Samuel S 6122 Washington Ave Philadelphia Pa 19143-2915
 Blue Train Records 432 E College Ave State College Pa 16801
 Blue Valley Welding Supply Pob 4398 Allentown Pa 18105
 Blue Vase Securities Llc 1720 Washington Rd. Po Box 837 Washington Pa 15301
 Bluemling Alice C 1035 North Avenue Pittsburg Pa 15209
 Bluestein Neil R 5487 Morse St Philadelphia Pa 19131-3131
 Bluestone Md 12 31 99 Ch Childrens Hospital 125 Desoto Street Pittsburgh Pa 15213
 Bluestone Software Inc 300 Stevens Drive Philadelphia Pa 19113
 Bluett Arline 119 S Fox St Rockledge Pa 19046-4335
 Bluhm Grace M 4736 Hartel Ave Philadelphia Pa 19136-3307

Blum Conrad G 432 Federal St Butler Pa 16001-0000
 Blum Gilbert 6770 Church Rd Felton Pa 17322
 Blum Janet Dau 1218 Logan Ave Tyrone Pa 16686
 Blum Joann L 16 Mill St Sheffield Pa 16347
 Blum Leo T Rr 1 Danielsville Pa 18038-0000
 Blum Raymond L 927 Delaware Ave Palmerton Pa 18071-1110
 Blum Reiss & Plaitano 353 Main St Mount Pleasant Pa 15666
 Blum Steven B 2000 Red Maple Grv Ambler Pa 19002-5076
 Blumberg Carol 609 Remington Dr Yardley Pa 19067
 Blumberg Marjorie 34 Yorkshire Drive George School Pa 18940
 Blumberg Martin 4040 Presidential Blvd Apt 200 Philadelphia Pa 19131-1729
 Blumberg Randin 4040 Presidential Blvd Apt 200 Philadelphia Pa 19131-1729
 Blume John K 507 Myrtle St Erie Pa 16507-1324
 Blumenthal Alan 8304 Cheltenham Ave Philadelphia Pa 19118
 Blumenthal Alan 8304 Cheltenham Ave Philadelphia Pa 19118
 Blumer Robert H Rr 4 Box 4548 Moscow Pa 18444
 Blunt Ida 213 Lima St Philadelphia Pa 19120-3006
 Blunt Mary C 3443 Filbert St Philadelphia Pa 19144
 Blunt Tailia S E Apt 2 1343 E Sedgwick St Philadelphia Pa 19150-2418
 Blutstein Richard N P. O. Box 244 125 North Enola Pa 17025
 Blye Bradonia 5258 Natrona Way Pittsburgh Pa 15201
 Blye Bradonia 5600 Penn Plaza Apts X203 Pittsburgh Pa 15206-3618
 Blyler Donald W Iii 437 W Orange St Lancaster Pa 17602
 Blymiller Leaudra E Po Box 182 Parker Pa 16049
 Blystone Annie 111 Moreau St Morrisville Pa 19067
 Blystone Barbara L 25 Cherokee Dr Mc Kean Pa 16426-1366
 Blystone Richard R Rr 2 Latrobe Pa 15650-9802
 Blystone Ronald D 1438 Bridge St New Cumberland Pa 17070-1117
 Blythe Barbara 3980 New Smithville Rd Kempton Pa 19529
 Blythe Ethel W 5116 Chancellor St Philadelphia Pa 19139-4109
 Blythe Lorraine N 245roscommon Place Canonsburg Pa 15317
 Blythe Mairiazomnie 1049 S Paxton St Phila Pa 19143
 Bma Inc 3588 W. 1820 So. Salt Lake City Ut 84104
 Bma of Philadelp 3225 Arch St/Wilford Philadelphia Pa 19104
 Bmj Usa Circulation Manager 2 Brighton Road Suite 300 Clifton Nj 7012
 Bmsp Inc 1101 E Walton Ave Apt 1 Altoona Pa 16602-7019
 Bmw Financial Svs Po Box 16075 Reading Pa 19612
 Bmw of Peabody 221 Andover Street Peabody Ma 1960
 Bn Typographics West 449 Leaffield Road Victoria Bc V9c3t2
 Bnai Brith Isadore Sobel Lodge No 6 C/O Philip Zacks 1141 Hilltop Rd Erie Pa 16509-2133
 Bngaman Ann A 107 Mill St Apt 8i Middletown Pa 17057
 Bnp/Cooper Neff Inc 3 Radnor Corp Center Radnor Pa 19087
 Boa Yvette 1916 E Washington Lane Philadelphia Pa 19138
 Boaggio Rosemarie 2702 Pierce St Philadelphia Pa 19145-1702
 Boahn Yelleh 1316 West Chester Park West Chester Pa 19382
 Boan Ernest 1029 Chestnut St Bristol Pa 19007-4112
 Boan Verna M 563 Harvey Rd Glenside Pa 19038-5018
 Board of Missions of The Central Pennsylv The United Methodist Church 900 South Arlington Ave Rm 106 Harrisburg Pa 17109-5024
 Board of Pensions 800 Marquette Ave Minneapolis Mn 55402
 Board Ttees 800 Cranberry Woods Dr 400 Cranberry Township Pa 16066-5212
 Boardman Joyce 529 N 11th St Allentown Pa 18102-2705
 Boardwalk Arcade 10 Center Square Elizabethtown Pa 17022
 Boardwalk Leasing 169 Amelia St Mont Clare Pa 19453
 Boat N Rv Superstore Boat N Rv Superstore 2350 Camp Swatara Myerstown Pa 17067
 Boateng Agyeman Siriboe 4039 Chestnut St 5 Philadelphia Pa 19104
 Boateng Kofi 6724 Marshall Rd Philadelphia Pa 19082
 Boateng Kwabena 165 W Oley St Reading Pa 19601-2439
 Boatwright Robert 5306 Whitby Ave Philadelphia Pa 19143
 Bob Abbott 411 Chester Pike Ridley Park Pa 19078
 Bob Baish Glass 1131 Redwood Drive Carlisle Pa 17013-1384
 Bob Damian R 317 Watercrest Ave Effort Pa 18330
 Bob Fisher Chevrolet 514 S 14 1/2 Street Reading Pa 19602-2104
 Bob Gentleman Co Inc 1448 Ford Rd Unit B Bensalem Pa 19020
 Bob McClain Auto 7412 Ringertown Road Export Pa 15632-2616
 Bob Wagner's Mill Carpet Inc. 4531 West Lincoln Hwy Downingtown Pa 19335
 Boback Caroline 5308 Roosevelt Blvd Phila Pa 19124-1042
 Bobak Joseph 301 Olivia St Mckees Rocks Pa 15136-2725
 Bobak Walter 129 Simpson Rd Brownsville Pa 15417
 Bobak Wladyslaw Md 601 Thompson Avenue Donora Pa 15033
 Bobarsky Joan B 46 W High St Coaldale Pa 18218
 Bobb Lucy 2061 Independence Ave Phila Pa 19138-2615
 Bobbin Rose 514 Maple Ave No Hills Pa 19038
 Bobbitt Marrion 155 Carolina Ave Irvington Nj 7111
 Bobbs Bertha 636 Bath St Bristol Pa 19007
 Bobby Dale's East Pittsburgh Street Greensburg Pa 15601
 Bobe Luz Po Box 5188 Bethlehem Pa 18015
 Bobeck Anna 984 Peace St Hazleton Pa 18201-1709
 Bobeck Anna 984 Pl Hazleton Pa 18201 Hazleton Pa 18201
 Bobeck Sylvia 264 Oakland Ave Pittsburgh Pa 15213
 Boben William R A Jr 250 College Ave Lancaster Pa 17604
 Bobersky Virginia L 2 Penn Center Ste 1418 Philadelphia Pa 19102-0000
 Bobian Ellen 1512 Normandy Dr Modesto Pa 95351
 Bobik Consulting Inc 16 Sandy Lane Malvern Pa 19355
 Bobino Edmond 1525 North Myrtlewood Str Philadelphia Pa 19121
 Bobleter Alma L 1015 S Cuyler Oak Park Pa 17857
 Bobman Sara Jane 1745 Academy Ln Havertown Pa 19083
 Bobo Calista A 710 Felton Ave Sharon Hill Pa 19079
 Bobo Joshua 1323 W Tremont St Allentown Pa 18102
 Bobola Mary 156 Orchard St Mc Kees Rocks Pa 15136
 Bobovsky John 516 Indiana St Johnstown Pa 15905-0000
 Bobrin Marshall 5043 Torresdale Ave Philadelphia Pa 19124
 Bobrin Marshall C 205 Stonehouse Lane Wyncote Pa 19095
 Bobrin Shirley 205 Stonehouse Ln Wyncote Pa 19095-1524
 Bobs Autobody 819 Ponta Gorda St N Versailles Pa 15035
 Bobs Market Po Box 315 Lititz Pa 17543
 Bobs Saverite Market 690 Furnace Road Lititz Pa 17543
 Bobs Used Cars 7021 Rt 13 Levittown Pa 19057
 Bobyack Anna 2904 Guilford St Philadelphia Pa 19152-4521
 Boccelli Catherine 2830 South Isenuga Philadelphia Pa 00000-0000
 Bocchino Jean 2104 S Garnet St Philadelphia Pa 19145-3604
 Bocchino Patricia D 2104 S Garnet St Philadelphia Pa 19145-3604
 Bocella Nicholas S 2375 Hillside Ln Aston Pa 19014
 Bocelli Rose 902 McClellan St Philadelphia Pa 19148-1611
 Boch Christine 7065 Forrest Ave Philadelphia Pa 19138-2005
 Bochenek Anne 134 S 17th St Pittsburgh Pa 15203-1752
 Bocher Linda Sue 1321 Cardinal Dr Pittsburgh Pa 15243-1209
 Bocher Sheri Lee 1321 Cardinal Dr Pittsburgh Pa 15243-1209
 Bochkov Vitally Apt B 13057 Blakeslee Dr Philadelphia Pa 19116-1051
 Bochniowich Jay 40 Fawn Valley Park Stroudsburg Pa 18360-9462
 Bock Gladys 2680 Lindenwood Dr Pittsburgh Pa 15241-2548
 Bock Karl Martin Iv F E Palmdale Blvd P O Box 2271 Palmdale Ca 93550
 Bock Kerry L 2680 Lindenwood Dr Pittsburgh Pa 15241-2548
 Bockai Tamba N 517 East Spruce Street Univ of Titusville Pa 16354
 Bockel Marguerite Rte 2 Box 83 Hollisopple Pa 15935
 Bockelkamp Bret C 1322 Justus Blvd Clarks Summit Pa 18411-8837
 Bockenbauer Christian 807 N 21st St No 2 Philadelphia Pa 19130
 Bockius David G 1777 Sentry Parkway West Blue Bell Pa 19422-2207
 Boclair Charles W 3238 Longshore Ave Philadelphia Pa 19149-2024
 Bockowski Richard P 336 W Mahanoy St Mahanoy City Pa 17948
 Bodak Zsolt 4941 Grenwood St Brookhaven Pa 19015
 Bodalski John 3925 James St Apt B4 Drexel Hill Pa 19026
 Bodammer Margaret 1434 W York St Philadelphia Pa 19132-4519
 Bodde Derek 29 West Phil Ellena Street Philadelphia Pa 19119
 Boddie Stephanie C 4247 Locust Street Apt217 Philadelphia Pa 19104
 Boddly John S 1157 East King Street York Pa 17403-0000
 Bode Anne E 3 Morningside Dr York Pa 17402-2617
 Bode Charles H Iii 2031 Mohawk Road Pittsburgh Pa 15241-1526
 Bode Kimberly A 507 Prudential Road 215 793-2100 Horsham Pa 19044
 Bode S 1749 Bainbridge St Phila Pa 19146-0000
 Bodek Kathryn 51 Pine St Pittsburgh Pa 15223-1918
 Bodema Della 529 Holyoke Rd Butler Pa 16001-8478
 Boden Anne 6351 Overbrook Ave Apt 207b Philadelphia Pa 19151-2662
 Bodin Daniel 1285 Manor Drive Pittsburgh Pa 15241-2837
 Bodine Barbara C 299 W Mount Pleasant Ave Ambler Pa 19002-0000
 Bodine William 2429 Fitzgerald St Philadelphia Pa 19145-3216
 Bodistow Peter P 516 Florence St Ridgway Pa 15853-2124
 Bodmer Amanda 1336 S 13th St Harrisburg Pa 17104-3115
 Bodnar Daniel L 45 Zane Ave Lower Burrell Pa 15068-3958
 Bodnar Elizabeth 135 Nineteen North Court Pittsburgh Pa 15237-5309
 Bodnar Julia Po Box 4 Lewisburg Pa 17837-0000
 Bodner Annette 345 Wyoming Ave Scranton Pa 18503-1235
 Bodner Micheal J 1836 Newton Ransom Blvd Clarks Summit Pa 18411-9613
 Bodoff Janet M 3939 Conshohocken Ave Apt 804 Philadelphia Pa 19131-5470
 Bodp4 Llc 12119 Route 30 N Huntingdon Pa 15642
 Body & Sol Llc 521 S Oxford Valley Rd Fairless Hills Pa 19030
 Bodziak Wanda 4211 Greeby St Philadelphia Pa 19135-2603
 Boecker Norma J 32 Windvale Dr Pittsburgh Pa 15236-1853
 Boecker Theodore J 32 Windvale Dr Pittsburgh Pa 15236-1853
 Boehert Herbert 1534 Edgewood Philadelphia Pa 19151-4224
 Boehler Daniel P 420 Forlview Glenshaw Pa 15116
 Boehm Deeanna L 890 Westchester Dr N Huntingdon Pa 15642-2619
 Boehm Fay B 2620 Franklin Ave Broomall Pa 19008-0000
 Boehm John A 1109 Freyburg St Pittsburgh Pa 15203-1211
 Boehm John H Jr Estate of 53 Franklin Ave Rosemont Pa 19010
 Boehm Kevin 1109 Freyburg St Pittsburgh Pa 15203-1211
 Boehm Lawrence 2809 Leona Lane Corapolis Pa 15208
 Boehm Marijane 16252 Highway 285 Conneaut Lake Pa 16316
 Boehm Marijane 16252 St Hyw 285 Conneaut Lake Pa 16316
 Boehm Patricia L 711 Excelsior Street Pittsburgh Pa 15210
 Boehm Patricia L 711 Excelsior Street Pittsburgh Pa 15210
 Boehm Thomas A 2223 Haybarger Ave Erie Pa 16502-2140
 Boehm William B 2620 Franklin Ave Broomall Pa 19008-0000
 Boehmer Della M 1718 Walnut St Ashland Pa 17921-1726
 Boehmer Mary D 4 Pelham Rd Philadelphia Pa 19119-2657
 Boehringer Ingelheim Phrmcls P O Box 368 900 Ridgebury Rd Ridgefield Ct 6877
 Boehringer Natalie L 637 Springhouse Lane Hummelstown Pa 17036
 Boeing Helicopter Po Box 16858 Ms P29 27 Attn: Jim Eubank Philadelphia Pa 19142-0855
 Boeing Helicopters Attn: J. Morris Rte #291 & Stuart Ave. Ridley Park Pa 19078
 Boeing Iss 1998 Skippack Pike Blue Bell Pa 19422-1309
 Boemer Carlee A 1464 Chestnut Ct West Chester Pa 19380-2112
 Boeringer Ruth 1548 Nash Ave Pittsburgh Pa 15235-2359
 Boerner Alice K 733 W Fisher Ave Philadelphia Pa 19120-2725
 Boes Donald J 850 Scott Haven Road Sutersville Pa 15083
 Boese Lisa 1655 Harney Rd Littlestown Pa 17340
 Boesenhofer Frances G 238 Taylor Avenue Essington Pa 19029-1204
 Boeshore Cynthia A C/O Vera Nace 15 David Dr Lebanon Pa 17046-3024
 Boeshore Jason 2813 St. Mary's Road Ardmore Pa 19003
 Boeshore Joseph M 1509 Jay St Lebanon Pa 17046-1818
 Boettcher Brian G 82 Montour St Johnstown Pa 15905
 Boettcher Christopher Edward Cust 855 Stuyvesant Rd Pittsburgh Pa 15237-6127
 Boettcher Connie 432 Stomemen Street 6 Bethlehem Pa 18015
 Boettcher Janet L 82 Montour St Johnstown Pa 15905
 Boettcher Marie 855 Stuyvesant Rd Pittsburgh Pa 15237-6127
 Boettcher Ralph 855 Stuyvesant Rd Pittsburgh Pa 15237-6127
 Boettcher Ralph Cust 855 Stuyvesant Rd Pittsburgh Pa 15237-6127
 Boettger Eleanor Reta 50 E Steuben St Pittsburgh Pa 15205-2754
 Boettger Elizabeth M Ua 04/30/92 4363 Northern Pi 202 Monroeville Pa 15146-0000
 Boettger Francis C Iii 513 Reed St Philadelphia Pa 19147-5835
 Boettger James L 579 Schoolway Dr Manhiem Pa 17545
 Boettner Joseph E 111 N Broad St Philadelphia Pa 19107
 Boeve Douglas A 355 North Manor Road Elverson Pa 19520
 Boffa Cinnamon 4611 Hillside Ave Bensalem Pa 19020-2123
 Boffa Robert 4611 Hillside Ave Bensalem Pa 19020-2123
 Boffo Debrunner Elysa G 300 S 22nd St Camp Hill Pa 17011
 Bogacenkaita Lina 917 Success Dr Farmington Pa 15437
 Bogavey Barbara 13 S. Marion Avenue Bryn Mawr Pa 19010
 Bogan Richa 144 Brooke Farm Rd St Davids Pa 19087
 Bogan William J 530 Sexton Rd. Nazareth Pa 18064
 Bogansky Caroline M 3428 Emerald St Philadelphia Pa 19134-2011
 Bogansky John 3428 Emerald St Philadelphia Pa 19134-2011
 Bogansky Mary 3811 Sharp St Philadelphia Pa 19127-1815

- Bogart John Jeffery 315 West Street Road Warminster Pa 18974
 Bogart Loretta M 7499 Jonestown Rd Harrisburg Pa 17112-3656
 Bogatin David 418 Timothy Dr Fstrvl Trvrose Pa 19053-7331
 Bogdanic Helen 106 1st St Pittsburgh Pa 15215-2001
 Bogdash Delacey Magee 17 Colonial Cir Aston Pa 19014-1759
 Bogdash Stephanie L 17 Colonial Cir Aston Pa 19014-1759
 Bogden Mary 109 44th St Pittsburgh Pa 15201-3037
 Bogdon Regina A 400 Machell Ave Dallas Pa 18612-1618
 Bogdon Susan 27 Magna Dr Coplay Pa 18037-1421
 Boger Athea 129 Walnut St Uniontown Pa 15401-2934
 Bogert Agnes L 547 N 10th St Allentown Pa 18102-2701
 Bogert Anna M 770 Easton Rd Hellertown Pa 18055
 Bogert Kelly N 3 Centennial Rd Mertztown Pa 19539-8916
 Bogetti Octavius 1149 W Walnut St Shamokin Pa 17872
 Boggess Robert L 300 Franklin Square Drive Estate of Tamara S Boggess Dallastown Pa 17313
 Boggio M R 101 Caroline Ave Monongahela Pa 15063-9456
 Boggs Clara K 1 Y St Rochester Pa 15074
 Boggs Edgar 1416 Arch St Apt 217 Norristown Pa 19401
 Boggs Linda 2751-B101 Pennsylvania Ave Philadelphia Pa 19130
 Boggs Millard L 1 Y St Rochester Pa 15074
 Boghara Manish 129 Gwynarant Drive North Wales Pa 19454
 Bogle Kenneth K 2320 Edge Hill Rd Huntingdon Vy Pa 19006-5618
 Bogle Christine U 32 Tanner Street Export Pa 15632
 Bogle Justin 7712 Matthias St Philadelphia Pa 19128-3106
 Bognatz Madelyn J Rr 1 Box 688 Union Dale Pa 18470-9720
 Bognet Patrice 1345 Woodlawn Dr Hazelton Pa 18201-0000
 Bogorowski Helen R C/O Karen Scatena 953 Shoemaker Ave W Wyoming Pa 18644
 Bogosian Edward Girogos Po Box 325 Villanova Pa 19085-0000
 Bogosian Michelle 898 Martin Ave Bryn Mawr Pa 19010-0000
 Bogovic Phyllis Rr 2 Box 76 Elizabethtown Pa 17022
 Bogue & Associates Box 915 Bryn Mawr Pa 19010
 Bogus Joseph 8239 Thouron Ave Philadelphia Pa 19150-2018
 Bohach Anna 2510 Banker St Mc Keesport Pa 15132
 Bohanan Grace V 23 W Ashmead Pl N Philadelphia Pa 19144-2916
 Bohanan Virginia L 23 W Ashmead Pl N Philadelphia Pa 19144-2916
 Bohanic Brian R 232 S Chestnut St Shenandoah Pa 17976
 Bohart Otoole Maura 1657 Cavan Drive Dresher Pa 19025
 Bohaski Darlene 238 Little Mingo Road Finleyville Pa 15332
 Bohaski David G. 238 Little Mingo Road Finleyville Pa 15332
 Bohemian Management Corporation 237 Lancaster Ave Devon Pa 19333-1592
 Bohenko Dorothy B Rr 1 Box 127 Hazelton Pa 18201
 Bohenko Christine J 225 Cherry St York Pa 17402-5011
 Bohle Eddie 3390 Stoneridge Rd York Pa 17402
 Bohlin Catherine J Apt 121c 500 E Lancaster Ave St Davids Pa 19087
 Bohm Ella Lafayette Redeamar 8580 Verree Rd Apt 402 Philadelphia Pa 19111
 Bohm Fannie 5246 N Warnock St Philadelphia Pa 19141-4026
 Bohn Furniture Inc 93 West Logan St Po Box 445 Reedsville Pa 17084-0445
 Bohn Vance R Po Box 452 Reedsville Pa 17084-0452
 Bohnak Bertha D Lafayette Manor 120 Old New Salem Rd Uniontown Pa 15401-8933
 Bohner Katherine E 741 W Shamokin St Trevorton Pa 17881-1455
 Bohnke Gladys E 112 6th Ave Carnegie Pa 15106-2306
 Bohrer Amy 181 Greenfield St Manchester Pa 17345
 Bohrer Todd C 40 S Duke St York Pa 17401-1402
 Bohun Iris 513 W Chocolate Ave 3 Hershey Pa 17033
 Boice Andrew W 810 Avenue E Langhorne Pa 19047-3819
 Boice Regan 3536 Aldine Street Philadelphia Pa 19136
 Boich Robert 293 S Welles St Wilkes-Barre Pa 18702
 Boikoku Nu 232 Strouse Ave State College Pa 16803
 Boinet John R 1742 S 2nd St Philadelphia Pa 19148-1908
 Boise Cascade Corp Po Box 360755 Pittsburgh Pa 15250
 Boissy Adrienne R 196 University Manor East Hershey Pa 17033
 Bojanowski William 2563 Memphis St Philadelphia Pa 19125-2233
 Bojko Darlene 918 Laurel Street Lebanon Pa 17046
 Bok Freda 39 Belvidere St Apt 2 Nazareth Pa 18064-2108
 Bok Margaret C 4352 Tackawanna St Philadelphia Pa 19124-4040
 Boka Smith Ellen Po Box 711 Levittown Pa 19058-0711
 Bokan Geza 2085 Westgate Dr Apt 601 Bethlehem Pa 18017-7457
 Bokan Mary S 2085 Westgate Dr Apt 601 Bethlehem Pa 18017-7457
 Boke Services Management Inc 20 Stanwick Street Pittsburgh Pa 15222
 Bokeko Larry F 1102 Catasauqua Rd Whitehall Pa 18052-5506
 Bokhary Razia 1742 Creekview Drive Fogelsville Pa 18051
 Bokor Gerald P 645 N Brodhead Rd Aliquippa Pa 15001-1649
 Bokser Lewis 5108 N 10th St Philadelphia Pa 19141-4008
 Bokunewicz Gerald 2028 Glendale Ave Philadelphia Pa 19152-4013
 Bola Gurcham S 18 Oakley Rd Upper Darby Pa 19082
 Boland Charles F Jr 1 Franklin Town Blvd Apt 916 Philadelphia Pa 19103-1245
 Boland John J 77 E Market St Apt 320 Wilkes-Barre Pa 18701-3116
 Boland Kimberly Po Box 216/219-2 Grist Dalton Pa 18414-0216
 Boland Leonilla 69 W Washington Ln Philadelphia Pa 19144-2657
 Boland Louise C 1033 Electric St Scranton Pa 18509-1950
 Boland Maureen 169 Greenwood Avenue K-1 Jenkintown Pa 19046
 Boland Sarah 333 Dauphin Harrisburg Pa 19102
 Boland Thomas F 510 Walnut Street Suite 1700 Philadelphia Pa 19106
 Bolanowski Paul 200 Witmer Rd Horsham Pa 49044
 Bolbecker William L 170 W Wyoming Ave Philadelphia Pa 19140-1638
 Bold Delores R 923 Nursery St Box 62 Fogelsville Pa 18051-1635
 Bolden Hattie M 508 E Queen Ln Philadelphia Pa 19144
 Bolts Willie 401 E 12th St Chester Pa 19013
 Boldt Jonathan 204 Lester Ct Glen Rock Pa 17327
 Bole Harriet 7327 Woodlawn Ave Swissvale Pa 15218-2446
 Bolen Nicholas D 1411 Grandview Avenue Pittsburgh Pa 15211
 Boley Andy 6089 Chester Ave Philadelphia Pa 19143
 Boley Nada B 12020 Center St North Huntingdon Pa 15642
 Bolger Eileen M 601 Poplar Street C11 Sharon Hill Pa 19079-1223
 Bolger Leonard J C/O Catherine J Bolger 35 N Lehigh St Shavertown Pa 18708-0000
 Bolger Therese R 772 Elliswood Rd Pottstown Pa 19464
 Bolger Walton 772 Elliswood Rd Pottstown Pa 19464
 Bolger Wansena R 4619 Chester Ave Apt A106 Philadelphia Pa 19143
 Bolgiano D Ridgely Po Box 317 Gladwyne Pa 19035-0000
 Bolgiano D. 314 River Road Gladwyne Pa 19035-1241
 Bolich Stanley 201 Jeferson Mnr Apt 713 Pittsburgh Pa 15235
 Bolich Walter 900 Taylor Drive Folcroft Pa 19032
 Bolig John A Ira 1621 Mulberry St Reading Pa 19604-1709
 Bolig Warren Manor Card W Reading Pa 19602-0000
 Boliha Husam E 2459 Huntington Dr Pittsburgh Pa 15241
 Boliha Juanita L 2459 Huntington Dr Pittsburgh Pa 15241
 Bolin Fran L 9375 Neil Rd Philadelphia Pa 19115
 Bolin Joseph A 818 Dohrman St Mckees Rocks Pa 15136
 Bolinger David M 1146 Chapel Rd Monaca Pa 15061-2733
 Bolinger Phillip N Custodian 556 S Franklin St Wilkes-Barre Pa 18702
 Bolinger Steven N 556 S Franklin St Wilkes-Barre Pa 18702
 Bolinsky Mary Po Box 95 Zion Grove Pa 17985
 Bolish Aaron 521 W Mahanoy St Hamera Mahanoy City Pa 17948
 Bolish Christopher 521 W Mahanoy St Hamera Mahanoy City Pa 17948
 Bolkey Josephine G 1007 E 11th St Erie Pa 16503-1518
 Bollard Edward J Jr 242 E Penn St Philadelphia Pa 19144-1710
 Bolle William 1426 N Wanamaker St Philadelphia Pa 19131-3826
 Bollen Verna E 121 Twin Oaks Dr Pittsburgh Pa 15237
 Bollen Verna M 121 Twin Oaks Dr Pittsburgh Pa 15237
 Bollen Verna M Estate of 121 Twin Oaks Dr Pittsburgh Pa 15237-3630
 Bollendorf Irvine 1913 E Albert St Philadelphia Pa 00000-0000
 Bollin Ralph Po Box 40058 Phila Pa 19106
 Bolling Leronica Phene 111 Fruit Ave Farrell Pa 16121
 Bollinge Elizabeth 526 N Main St Masontown Pa 15461
 Bollinger B G 431 W 3rd St Bethlehem Pa 18015
 Bollinger Doris A 262 Ashtown Dr Lehighton Pa 18235-8758
 Bollinger Doris Po Box 364 Lehighton Pa 18235-0364
 Bollinger Elizabeth 526 N Main St Masontown Pa 15461
 Bollinger J G Jr 178 Bank St North East Pa 16428
 Bollinger Jack C 43 Russell Rd Willow Grove Pa 19090-1921
 Bollinger Lynda C 23 Highgate Ln Blue Bell Pa 19422-2157
 Bollinger Martha R 7258 Grays Ave Philadelphia Pa 19142-1518
 Bollinger Ruby L 2300 Junction Rd Manheim Pa 17545-8639
 Bollinger Shannon E 505 Carol Ct Lansdale Pa 19446-1579
 Bolman Hat Company Po Box 517 Adamstown Pa 19501-0517
 Bolman Arnold 280 Springhill Lane Mountville Pa 17554
 Bologh Lauren Marion 335 Mclean Street Wilkes-Barre Pa 18702-4548
 Bologna Derrick D Rr 3 Box 257 Harveys Lake Pa 18618-9632
 Bolognese Anthony 26 Spruce Dr Holland Pa 18966
 Bolognese Debora L 2149 Elder St Reading Pa 19604-1339
 Bolognese Elyse 26 Spruce Dr Holland Pa 18966
 Bolon Robert 800 Pittsburgh St Apt 4 Springdale Pa 15144
 Bolorin Ramon 121 S Broad St 9th Fl Philadelphia Pa 19107
 Bolso Leo Deed C/O Armand R Cingolani 201 Oak St Butler Pa 16001-4511
 Bolt H B Special Risk Underwriters 1703 Trimble Ave Mckeesport Pa 15133
 Bolton Arthur P 6 Rose Ln Flourtown Pa 19031
 Bolton George T 311 Stuart Pl Harrisburg Pa 17109-5727
 Bolton Natalie A 1369 Pennsylvania Ave State College Pa 16801
 Bolton Thelma 1532 E Duval St Philadelphia Pa 19138
 Bolton William S Bisys Insurance Services 4250 Crums Mill Rd Harrisburg Pa 17112
 Bolton William S Bisys Insurance Svcs 4250 Crums Mill Rd Harrisburg Pa 17112
 Boltz Eileen J 1200 E Susg Ave Philadelphia Pa 19000-0000
 Bolyard Lawrence P 58 E Cottage Pl York Pa 17403-3141
 Bomba Jennifer L 1444 Graham Ave Monessen Pa 15062-1951
 Bomba Joan L 1444 Graham Ave Monessen Pa 15062-1951
 Bombardier Andrew D 1946 South Forge Road Palmyra Pa 17078
 Bombay Company Inc 107 W Gonzales St Yoakum Tx 77995
 Bomberger Agnes 2164 E Cumberland St Philadelphia Pa 19125-2245
 Bomberger Lesko The 101 N Main St Ste 511 Pittston Pa 18640
 Bomberger Sarah L 208 Guilford St Lebanon Pa 17046-3855
 Bombik Virginia 123 Glenbrook Dr Cranberry Twp Pa 16066-3119
 Bomez Ramon Co Pro Mgmtinc 8012 Wiles Rd Ste 7 Coral Springs Fl 33067
 Bomont Louise 28 Gentle Rd Levittown Pa 19057-3414
 Bomont Louise Cust 521 Cassingham Rd Fairless Hills Pa 19030-3605
 Bomont Louise Cust 521 Cassingham Rd Fairless Hills Pa 19030-3605
 Bomrad Mamie M 113 Mary Ann St Scranton Pa 18504-9603
 Bon Ton Dept Stores The 2801 East Market St York Pa 17402-2406
 Bon Ton Stores 2801 East Market St York Pa 17405
 Bonaccorso Linda 247 Emerson Drive Lafayette Hill Pa 19444
 Bonaddio Lucille 411 Griffin Pond Rd Clarks Summit Pa 18411
 Bonaddio Nicholas M 2652 Timberglen Dr Wexford Pa 15090-6912
 Bonaddio Ross 411 Griffin Pond Rd Clarks Summit Pa 18411
 Bonaddio Shirley A 2652 Timberglen Dr Wexford Pa 15090-6912
 Bonado Ppompeyobd 508 Schoonmaker Ave Monessen Pa 15062-1115
 Bonaduce Richard D 1052 Shearwater Dr Audubon Pa 19403-2047
 Bonafina George Dr Pc 637 S 52nd Street Philadelphia Pa 19143
 Bonanni Denise 3420 Tyson Ave Philadelphia Pa 19149-2016
 Bonanni George 25 Citadel Circle Carlfont Pa 18914-2255
 Bonanni Robert 3420 Tyson Ave Philadelphia Pa 19149-2016
 Bonanno Cora 6156 Reedland St Philadelphia Pa 19142-3212
 Bonanno John J 1114 S. 12th Street Altoona Pa 16602
 Bonanno Susan 8 Wilde Ave Apt 27 Drexel Hill Pa 19026-5457
 Bonanno William S Cust 8 Wilde Ave Apt 27 Drexel Hill Pa 19026-5457
 Bonar Edward 4116 Whiting Rd Philadelphia Pa 19154
 Bonar Rodney L 1540 Sequoia Dr Pittsburgh Pa 15241-3224
 Bonargo Insurance Associates 1243 Easton Road Suite 102 Warrington Pa 18976
 Bonarigo Ben C Money Purchase Pension Plan 221 University Place Aliquippa Pa 15001-0000
 Bonato Barbara B 6367 Morrowfield Ave Pittsburgh Pa 15217
 Bonaventura Marie C/O William E Maronski Jr 400 Market St Ste 420 Philadelphia Pa 19106-2507
 Bonavita Rose M 601 4th Ave Warren Pa 16365-4905
 Bonazzi Trina Po Box 191 153 Fairlane Blvd Koppel Pa 16136
 Boncz Istvan 3000 Westpointe Dr Pittsburgh Pa 15205
 Bond Alan 306 Dayton St Phoenixville Pa 19460
 Bond Ann N 201 W Evergreen Avenue Apt No Philadelphia Pa 19118
 Bond Audrey 7414 Ruskin Rd Philadelphia Pa 19151
 Bond Charmelia 5547 Florance Ave Philadelphia Pa 19143
 Bond Club of Attn Dolphin & Bradbury Inc 1617 Jfk Blvd Suite 1140 Philadelphia Pa 19103
 Bond Clyde 6421 Fairfax Cir E Petersburg Pa 17520-0000
 Bond Donna Ann 132 Morgantown Road Reading Pa 19601
 Bond Edenton 2557 Pollar Drive Sewickley Pa 15143

Bond Gwenevre 1345 South Hicks St Philadelphia Pa 19146
 Bond Irving H 710 N Main Ave Scranton Pa 18504
 Bond Julia J 120 S Main St Pittsburgh Pa 15220
 Bond Kevin M 518 North Water Street Kittanning Pa 16201
 Bond Mercedes M 902 S Union St Kennett Square Pa 19348-3529
 Bond P 10810 Calera Road Philadelphia Pa 19154
 Bond Stephen R Po Box 35 Paoli Pa 19301-0035
 Bondarenko Aleksandr 2nd Fl 7956 Langdon St Philadelphia Pa 19111
 Bondi John 1118 Beverly Dr Marcus Hook Pa 19061
 Bondra Kenneth 53 Jefferson St Franklin Pa 16323
 Bondroski Anthony 2621 W 6th St Chester Pa 19013
 Bonds Keenan J 6060 Crescentville Rd Apt Nb10 Philadelphia Pa 19120-2026
 Bonds Lillian 2322 Greenwich St Philadelphia Pa 19146
 Bone & Joint Associates 150 Mundy St Wilkes-Barre Pa 18702
 Bone & Joint Surgical Associates 211 Easy Street Uniontown Pa 15401
 Bone George C 122 Deaven Rd Harrisburg Pa 17112-3349
 Bone Mary T 122 Deaven Rd Harrisburg Pa 17112-3349
 Bone Richard 107 Madison Dr Lower Burrell Pa 15068
 Bonebrake Anna J 314 Fairview Ave Waynesboro Pa 17268
 Bonel Medical Equipment 4817 N Broad Street Philadelphia Pa 19141-2107
 Bonelli Yolanda 77 Ransom Road Douglassville Pa 19518
 Bonello Joseph Po Box 15421 Pittsburgh Pa 15237-7421
 Bones Aretta 362 Lincoln Ave Downingtown Pa 19335-3030
 Bones Jose M 530 Dauphin St Lancaster Pa 17602
 Bonet Carmelo Jr 111 West Oley St Reading Pa 19601
 Bonet Ivonne 111 West Oley St Reading Pa 19601
 Bonet Leslie A 275 Mandarin Dr Oak Grove Ky 42262
 Bonfiglio Richard P Expense Account 3902 Chris Court Murrysville Pa 15668
 Bongardt Charles F 5 Dickinson Ct New Freedom Pa 17349
 Bongardt Donna S 5 Dickinson Ct New Freedom Pa 17349
 Bongarzone Michael W Rr 1 Box 726 Boyertown Pa 19512-9801
 Bongiovanni Daniel Iii 813 Northridge Dr Norristown Pa 19403
 Bongiovanni Emma 1444 S Broad St Philadelphia Pa 19146-4808
 Boniche David 28 Laurie Estates Lake Ariel Pa 18436
 Bonidy Marie Estate Pf C O Executor of The Estate 340 4th Ave New Kensington Pa 15068
 Bonidy Marie J 340 4th Ave New Kensington Pa 15068-0000
 Bonifazio Paola 6623-C Ridgeville St Pittsburgh Pa 15217
 Boniff Robert E C/O Trust Account Summit Health Care Ctr 50 N Pennsylvania Ave Wilkes Barre Pa 18701-3503
 Bonilla Cruz S 1726 Haak St Reading Pa 19602-2216
 Bonilla Enrique Jr 533 N Oak St Allentown Pa 18102
 Bonilla Evelyn Apt C-2 170 Lakeside Road Ardmore Pa 19003
 Bonilla Jorge A 1321 Buttonwood St Reading Pa 19604-2818
 Bonilla Leonel 2019 S. Fountain St. Apt 3 Allentown Pa 18103
 Bonilla Lucila 4420 Sherwood Rd Philadelphia Pa 19131-1526
 Bonilla Luis A 1056 N Fifth Street Reading Pa 19601
 Bonilla Mansi 3043 N Percy Street Phila Pa 19133
 Bonilla Norma Iris 636 E Walnut St Lancaster Pa 17602
 Bonilla Omar E 418 W Chapel St Hazleton Pa 18201
 Bonilla Omar E Po Box 812 Hazleton Pa 18201-0000
 Bonilla Rafael 1726 Haak St Reading Pa 19602-2216
 Bonilla Rodrigo 4420 Sherwood Rd Philadelphia Pa 19131-1526
 Bonilla Thomas Po Box 5161 Bethlehem Pa 18015
 Bonincontro Mark 301 Larimer Ave Pittsburgh Pa 15206-2611
 Boniol Chris Broad & Patterson St. Philadelphia Pa 19148
 Bonjo Teddy 91 Barnes St Ashley Pa 18706
 Bonk Ida 34 W Myrtle Ave Feasterville Pa 19053
 Bonk Thomas J 402 S 45th St Philadelphia Pa 19104
 Bonnana Rita 2013 S 11th St Philadelphia Pa 19148-2368
 Bonneau Manufacturing Inc 2122 16/34 South 8th St Reading Pa 19601
 Bonnell Catherine 2323 S 11th St Philadelphia Pa 19148-3605
 Bonnell William P 1529 Birchwood Ave Roslyn Pa 19001-1503
 Bonnell William P 2004 S Bonsall St Philadelphia Pa 19145-2606
 Bonnells Collision Center P O Box 84 Albion Pa 16401-0084
 Bonner Bernard 925 Clay Ave Scranton Pa 18510-1131
 Bonner Bertha M 6738 Dicks Ave Philadelphia Pa 19142
 Bonner Bertha M 6738 Dicks Ave Philadelphia Pa 19142-2605
 Bonner Constance R 295 E Jefferson St Media Pa 19063
 Bonner Cynthia V 434 E North St Bethlehem Pa 18018-4305
 Bonner Earl 5036 Walnut St Philadelphia Pa 19139-4202
 Bonner Grace 653 Dayton Rd Bryn Mawr Pa 19010-3801
 Bonner Heather M 2940 Midvale Ave Apt D Philadelphia Pa 19129-1060
 Bonner James J Jr 5 Winthrop Rd Darby Pa 19023-1117
 Bonner Joseph Jr 7457 Tulpehocken St Philadelphia Pa 19138-1408
 Bonner Margaret A 3101 Ashlyn St Pittsburgh Pa 15204
 Bonner Marian K 809 Weldon St Montoursville Pa 17754
 Bonner Marie L 6230 Hasbrook Ave Philadelphia Pa 19111-5602
 Bonner Mary P 454 Warren Ave Kingstown Pa 18704-5235
 Bonner Michael C 5 Winthrop Rd Darby Pa 19023-1117
 Bonner Psychiatry Assoc 217 Kedron Ave Folsom Pa 19033
 Bonnie Kuo S 1450 Buck Trail Rd Allentown Pa 18104-2025
 Bonno Lisa M 32 Rocky Mtn Dr N Effort Pa 18330
 Bonnor Patricia D Apt 402 2475 Gillian Ln 402 Easton Pa 18040-5821
 Bonny Kenneth F 55 Heyburn Rd Chadds Frd Pa 19317
 Bono Arthur 5027 Defford Place Apt B Eagleville Pa 19405
 Bono Richard J 6368 Sullivan Tr. Wind Gap Pa 18091
 Bono Stephen G 1602 Sandy Hill Rd Norristown Pa 19401-5049
 Bono Theresa K 1602 Sandy Hill Rd Norristown Pa 19401-5049
 Bonomo Alice A 354 Rockfield Rd Pittsburgh Pa 15243-1408
 Bonomo Alice A 50 Vanadium Rd Bridgeville Pa 15017-3042
 Bonsall Joseph Po Box 1689 Norristown Pa 19401-0000
 Bonsall Margaret 526 Orchard Yeaton Pa 19050-2314
 Bonser Viola G Bushkill Park Easton Pa 18042
 Bontempo Dalinta 1301 N 50th St Philadelphia Pa 19131-4504
 Bonus Mark J 322 Winner Circle Dr Canonsburg Pa 15317
 Bonra Rena J Po Box 40006 Philadelphia Pa 19106-0006
 Bonzo Kirk 319 12th Avenue New Brighton Pa 15066
 Boo Com North Americ A Inc Wayne Walker Esq Wrwalker & Associates Philadelphia Pa 19103
 Boodees Lounge Inc 7052 Marshall Rd Upper Darby Pa 19082-4928
 Boohar Dale R 6836 Paschall Ave Philadelphia Pa 19142-1817
 Boohar Suzanne P 6526 Belmar St Philadelphia Pa 19142-1317
 Booher Laurel 1050 Wilderness Blvd Tipp City Oh 45371-9221
 Booher Steven L 1050 Wilderness Blvd Tipp City Oh 45371-9221
 Book Albert T Sr 1300 Red Fox La West Chester Pa 19380-0000
 Book Charlene P Po Box 62 Dimock Pa 18816
 Book Club of America S St Johns Church Road Camp Hill Pa 17011
 Book Marguerite B 2913 Derry St Paxtang Pa 17111-1643
 Book Rack 2905 W Emmaus Avenue Allentown Pa 18103
 Book Timothy D Mr 105 Greenwood Drive New Cumberland Pa 17070
 Bookmyer Brian 5220 Ranchview Dr Pittsburgh Pa 15236
 Bookbinder Bella Logan Square East Apt 1216 2 Franklin Town Blvd Philadelphia Pa 19103
 Bookbinder Lori A Ira 04/04/95 1937 Briarcliff Ave Meadowbrook Pa 19046-0000
 Booker Emily 7821 Saturn Philadelphia Pa 19153-1211
 Booker Gloria J 414 Cadwalader Ave Elkins Park Pa 19027-1623
 Booker Herbert 4205 Viola St Apt A Philadelphia Pa 19104-1029
 Booker Maxine 5000 Woodbine Avenue #309 Philadelphia Pa 19131
 Booker Thelma 5764 W Jefferson St Philadelphia Pa 19131
 Bookhamer Marcie 200 N Skytop Edinboro Pa 16412
 Bookheimer Troy A Pob Ox 42 Meconellsburg Pa 17233
 Bookhultz Eric O 326 Atlantic Ave Red Lion Pa 17356
 Bookman 1500 Locust St Apt 2908 Philadelphia Pa 19102
 Bookmyer Richard 7462 Devon St Philadelphia Pa 19119-1018
 Books Black C/O Walter Louis Bryant Po Box 754 Concordville Pa 19331
 Books Jeremiah C/O Carol Hollister 97 N Regency Woods Carlisle Pa 17013
 Bookser Lillian M 14 Wynne Ave Pittsburgh Pa 15205-2023
 Bookwalter Linda C 704 Bridge St Apt B New Cumberland Pa 17070-1623
 Bookworks 1139 Freeport Road Pittsburgh Pa 15238
 Boomsma Kristen 4532 Wilde St. Philadelphia Pa 19127
 Boon Shirley A 1205 Wogan Rd York Pa 17404
 Boone Alliyah C 718 Pittston Ave Scranton Pa 18505
 Boone Brodrick D 300 W State Street Sharon Pa 16146
 Boone Carol V 910 Canterbury Dr Moon Twp Pa 15108
 Boone Catherine 600 Harris Avenue Austin Tx 78705
 Boone Craig 4601 Spring Water Court Owings Mills Md 21117
 Boone Donald M 3355 Centennial Rd Bedford Pa 15522
 Boone Donna 359 Old Maypost Strasburg Pa 17579
 Boone First Family Ltd. Partnership 401 Church St. Herminie Pa 15637
 Boone Herman 237 Chestnut Ave Ardmore Pa 19003
 Boone Joan 409 Highland Rd Pittsburgh Pa 15235
 Boone Leslie Y 215 Pheasant Cv Canonsburg Pa 15317-2338
 Boone Martin N 125 Fern St Canonsburg Pa 15317-1026
 Boone Mary E 4175 Jacksonville Rd Howard Pa 16841-3722
 Boone Michael E 38 Iron Horse Farm Millville Pa 17846
 Boone Nancy C 107 W Elm St Reading Pa 19601-2926
 Boone Pauline 5830 Cedarhurst St Philadelphia Pa 19143-3131
 Boone Wanda M 3355 Centennial Rd Bedford Pa 15522
 Boonin Alan L 20 Overbrook Est Dallas Pa 18612
 Boonin Albert 7708 Woodbine Av Philadelphia Pa 19151
 Boop Luella Rr 2 Box 472 Millmont Pa 17845
 Boorman Jennifer M 241 Curry Hollow Rd Pittsburgh Pa 15236-4605
 Boorman Timothy 241 Curry Hollow Rd Pittsburgh Pa 15236-4605
 Boory Mollie 2436 N Stanley St Philadelphia Pa 19132-3016
 Boos Margaret M 39 Archbald St Carbonale Pa 18407
 Boos Robert V 39 Archbald St Carbonale Pa 18407
 Boose Steven M 1805 First Avenue Altoona Pa 16602
 Boose Tara 432 W Somerset St Philadelphia Pa 19133-2738
 Boostrom Robert 7017 127th Pl Se Newcastle Wa 98056
 Booth Barbara A 7116 Schoyer Ave Pgh Pa 15218-2332
 Booth Betty L Po Box 247 Saylorburg Pa 18353-0247
 Booth Bill 4356 Biddeford Cr Doylestown Pa 18901
 Booth Carl P O Box 606 Mountainhome Pa 18342
 Booth Catherine 101 Rightersmill Road Gladwynne Pa 19035
 Booth Deborah P O Box 606 Mountainhome Pa 18342
 Booth Elizabeth M 1304 Margaret St Munhall Pa 15120-2050
 Booth Evelyn M 4631 Woodland Ave Drexel Hill Pa 19026-4330
 Booth Francis L 6645 Tabor Rd Philadelphia Pa 19111-4719
 Booth G M 1664 W Mentor St Philadelphia Pa 19141
 Booth John W 2322 S 6th St Philadelphia Pa 19148-3852
 Boothby Joann 280 Juanita Court Levittown Pa 19057
 Boothwyn Amoco 2049 Chichester Ave Boothwyn Pa 19061
 Bootie John K 58 Grant St Manheim Pa 17545
 Boots Buffy 601 N Lime St Apt 2 Lancaster Pa 17602
 Boots Donald L Cust Rd 1 Box 302b Ellwood City Pa 16117
 Boova Patrick J 1448 Warwick Furnace Rd Pottstown Pa 19465-8901
 Booz Allen and Hamilton Inc 8283 Greensboro Drive Mc Lean Va 22102
 Booz Charles B 3111 Edgemont St Philadelphia Pa 19134
 Boozel Bruce O 50 Cherrywood Lane Erie Pa 16509
 Bopanna Chengappa K Apt 2108 373 River Oaks Circle San Jose Ca 95134
 Bor Cab Co 5015 Shepherds Way Holland Pa 18966-5504
 Borah Kenneth 162 Frog Hollow Rd Churchville Pa 18966
 Borah Margaret 162 Frog Hollow Rd Churchville Pa 18966
 Boraske M Dolores 228 Warrior Rd Drexel Hill Pa 19026-4922
 Boraski Dolores E 7701 Pickering St Philadelphia Pa 19150-1417
 Boreky Donald F 3316 W 3rd St Marcus Hook Pa 19061-5106
 Boreky Michael J 3316 W 3rd St Marcus Hook Pa 19061-5106
 Borcsan Susie 520 Center So Bethlhem Pa 00000-0000
 Bord Danielle 1801 Forbes Ave Pittsburgh Pa 15219-5835
 Bord Fred G Cust 1801 Forbes Ave Pittsburgh Pa 15219-5835
 Borda Charles A Jr 4 W Moreland Circle Philadelphia Pa 19118-4222
 Borda Sarah F 4 W Moreland Circle Philadelphia Pa 19118-4222
 Bordarrampe Katarine 38-3437-354 6802 Cobbs Creek Parkway Philadelphia Pa 19142-1224
 Bordes Helen L Rr 1 Box 14 Perryopolis Pa 15473-9801
 Bordesaux Bryan C 270 W Walnut Ln Philadelphia Pa 19144-3204
 Borden Andrea Valley 20 Van Leuvan Drive Rensselaer Ny 12144-9727
 Borden Walter J Po Box 146 Oley Pa 19547
 Border Heidi L 151 Pine Tree Drive Newville Pa 17241
 Borders Inc Springfield Square Shopping 1001 Baltimore Pike Springfield Pa 19064
 Bordley Ralph 1350 North 10th St Philadelphia Pa 19122
 Bordner Kathy A 43 Kingston Dr Palmyra Pa 17078
 Bordner Susan Breitung Rd 2 Box 766 Newmanstown Pa 17073-9635

Borelli John J Jr 205 Georgetown Rd Canonsburg Pa 15317
 Boren Helen E 230 Forrest Ave Elkins Park Pa 19027-1918
 Bores Florence 3041 Mercer St Philadelphia Pa 19134-5040
 Boreski Susan L 414 Roundhill Rd St Davids Pa 19087-0000
 Borg Danielle 1575 W Street Road Warminster Pa 18974-3131
 Borg Michael Apt 520 900 Ne 195th Street Miami Fl 33179
 Borger Gary R 851 Delaware Ave Palmerton Pa 18071-2013
 Borger Leslie Rr 1 Box 1061 Kunkletown Pa 18058
 Borger Marilyn R 1958 Cacicque Ocean Park Po 00000-0000
 Borges Carlos E 210 W Allegheny Ave Philadelphia Pa 19133-3616
 Borghardt Stanley G 505 Yardley Commons Morrisville Pa 19067-0000
 Borgia Mary A 418 Holland St Erie Pa 16507-1531
 Borgmann Kristen M Po Box 266 Lansdale Pa 19446
 Borgstrom John D 1776 E Lancaster Ave Paoli Pa 19301
 Boria Brunilda 624 N. 2nd St Reading Pa 19601
 Boring Barrie 203 Stroschen Rd Monroeville Pa 00000-0000
 Boring Frances 36 Florence Bradford Pa 16701
 Boring Frances M W Road 1 Bradford Pa 16701
 Boring Hope Ann 205 Straschem Road Monroeville Pa 00000-0000
 Boring Nathan L 205 Stroschein Rd Monroeville Pa 00000-0000
 Boring Raymond F Road 1 Bradford Pa 16701
 Boris Bertha H 1807 Ross Ave Scranton Pa 18509-1829
 Boris Genevieve T 5 Manchester Dr Wilkes-Barre Pa 18702
 Boris Paul Md 391 E Brown St East Stroudsburg Pa 18301
 Boris Properties 1125 Debonshire Road Lancaster Pa 17601
 Boris Theodore F 3139 Tilton St Philadelphia Pa 19134-5833
 Borischak Carol A 1152 40 Mink Windber Pa 00000-0000
 Borischak Carol A 307 Frances Dr Harrisburg Pa 17109-0000
 Borish Albert 666 Germantown Pike Apt 214s Plymouth Meeting Pa 19462
 Borish Jon A 260 S 16th St Phila Pa 19102
 Borisoff Bernice E Estate of 2661 Wentworth Rd Philadelphia Pa 19131
 Bork Beverly A 3852 Amidon Ave Erie Pa 16510-3004
 Bork Marian A 70 Sheridan Ave Pittsburgh Pa 15202-3618
 Bork Marian A 841 Kewanna Ave Pittsburgh Pa 15234-1206
 Borkey Margaret M 252 W Oley St Reading Pa 19601-2442
 Borkow Joan 8526 Germantown Ave Philadelphia Pa 19118
 Borkowski Rita 1327 Colwell Lane Conshohocken Pa 19428-1110
 Borkowski Rita Edward Borkowski 1327 Colwell Ln Conshohocken Pa 19428-1110
 Borland John F Fl 1 4 Crailo Ave Apt Pittsburgh Pa 15210-3974
 Borland Tillie P 830 Hartman St Mc Keesport Pa 15132
 Borlie Regina F Rr 1 Box 428 Portage Pa 15946
 Borloff Sharon 424 Rennard St Philadelphia Pa 19116
 Borloff Sylvia 424 Rennard St Philadelphia Pa 19116
 Borman Danielle 3558 Cresson St Philadelphia Pa 19129-1648
 Borman Elizabeth M Oak St Po Box 330 C Walnutport Pa 18088-0330
 Born Eileen B 175 Rolling Road Bethel Park Pa 15102
 Born Frances A 9156 Ridge Rov Philadelphia Pa 00000-0000
 Bornemann Psychiatry Assoc Po Box 15988 1901 Market Street Philadelphia Pa 19103
 Borneo Carol L 1097 Turnpike St Beaver Pa 15009-2030
 Bornes Louis W 529 Leona St Sharpsville Pa 16150-1627
 Bornfriend Lynn 2032 Green St Apt 2 Phila Pa 19130
 Bornios Pedro 450 Forrest Avenue Apt D101 Norristown Pa 19401
 Borntreger Freda 327 S Atlantic Ave Pittsburgh Pa 15224
 Boro Jennifer A 110 E Foster Av 513 State College Pa 16801
 Boro of Kennett Sq 36 Crimson King Ln Levittown Pa 19055-1636
 Boro Quinton L 2007 Saltsman Rd Erie Pa 16510
 Boron Ronald L Md Arms Surgical Assocs 954 Lakemont Dr Pittsburgh Pa 15243
 Boron Theodore F 28 W Miller St New Castle Pa 16102
 Boroner Karaen 109 N Marshall St York Pa 17402-2319
 Boros Keith M 347 Constitution Dr Pleasant Hls Pa 15236-4467
 Boros Susan 425 Hickory St Peckville Pa 18452
 Borough Leechburg C/O Carol J Defilippi 260 Market St Leechburg Pa 15656-1320
 Borough of North Pla P O Box 1702 Bensalem Pa 19020
 Borough of South Con 517 West Crawford Ave Connellsville Pa 15425
 Borow Reba 3425 E Wellington St Philadelphia Pa 19149-1630
 Borowicz Franciska 197 Phillopovich Throop Pa 18512-0000
 Borowski Anna T 2716 E Indiana Ave Philadelphia Pa 19134-5718
 Borowski David R Grs 4413 Stanton Avenue Pittsburgh Pa 15201
 Borowski Joseph A C/O Atty James J Stuczynski 234 W 6th St Erie Pa 16507-1319
 Borowski Paul D 507 Prudential Roa Horsham Pa 19044
 Borowski Theodore 4413 Stanton Avenue Pittsburgh Pa 15201
 Borowsky Jay 335 S 2nd St Philadelphia Pa 19106
 Borrell F A 1516 North 10th St Reading Pa 19601
 Borrelli Harriet L Rr 2 Box 312 Mill Hall Pa 17751
 Borrelli Mary Jo 112 Rosedale Hershey Pa 17033
 Borrello Bonita J 444 1st Ave # B New Eagle Pa 15067-1021
 Borrello Bonito J 444b 1st Ave New Eagle Pa 15067-1021
 Borresen Edward W Jr 2313 Oakfield Rd Mount Pa 18976-2010
 Borry Barrett E 2414 Milton Grove Road Mount Joy Pa 17552
 Borry Thomasine 323 Windsor Ave Narberth Pa 19072
 Borsock Anne H 1516 24th Ave Altoona Pa 16601-2724
 Borst Elizabeth 5916 N Broad St Philadelphia Pa 19141-1802
 Borsukof Edward A 236 Fisk St Pittsburgh Pa 15201-2835
 Bortel Estate of M Lyn 1704 Maple St New Cumberland Pa 17070
 Bortner Brian M 24 Berger Land Court D Schwenksville Pa 19473
 Bortner David M 717 W Green St Hazleton Pa 18201
 Bortner David M 717 W Green St West Hazleton Pa 18202-3605
 Bortner Felecia 2922 Village Square Drive Dover Pa 17315
 Bortz Beverly W 896 Landern Ln Blue Bell Pa 19422
 Bortz Cynthia 115 Country Ln Pittsburgh Pa 15229-1262
 Bortz Dennis H 415 Owl Hill Rd Lititz Pa 17543-8617
 Bortz Eric Cmr 430 Box 265 Spo Ae 9096
 Bortz Melanie 2028 Lorraine Rd Apt 13 Reading Pa 19604
 Bortz Robert D 896 Landern Ln Blue Bell Pa 19422
 Bortzel Janet 5 Lake Side Dr Reinholds Pa 17569
 Borum Charles 2505 N Lawrence St Philadelphia Pa 19133-3024
 Boryschuk Alma C 4522 Hurley St Philadelphia Pa 19120-4529
 Borzykowski Antoney 41 S 13th St Pittsburgh Pa 15203-1252
 Bosack Michele Po Box 197 New Ringgold Pa 17960
 Bosak Louis 1441 Lenox Ave Bethlehem Pa 18018-2448
 Bosak Thomas A Jr Po Box 357 Fairless Hills Pa 19030
 Boscaino Charlotte A Black Horse 345 Jefferson St Norristown Pa 19401
 Bosch Robert E Jr P O Box 441 Ardmore Pa 19003-0441
 Bosch Wm 1302 W Clementine St Phila Pa 19132-2411
 Boscov Eunice 70 Deven Dr Reading Pa 19606-0000
 Bose Christa J 302 Old Farm Road Fayetteville Nc 28314
 Bose Clement 525 Ingot Street Pittsburgh Pa 15120
 Boseth John J 1474 Saxonburg Rd Pittsburgh Pa 15238
 Bosh David M 708 Chestnut St Baden Pa 15005
 Boshel Thelma 7037 Old York Rd Philadelphia Pa 19126-2112
 Bosiljevac George 700 Pittview Ave Millvale Pa 15209
 Bosin Barbara G 2461 E High St H205 Pottstown Pa 19464-3189
 Bosio Amy A 731 S Latches Lane Merion Station Pa 19066-0000
 Bosket Mattie A 1041 Washington Ave Allentown Pa 18103
 Boslego Charlene A 476 Robbins St Philadelphia Pa 19111-5646
 Bosley Janice A P O Box 426 Chadds Ford Pa 19317
 Bosley Rhody A 7 W Newfield Way Bala Cynwyd Pa 19004-3304
 Bosley Roy 5304 Trump Rd. Glenville Pa 17329
 Bosman Dana M Po Box 120 Manorville Pa 16238-0120
 Bosman Julia 656 Elwyn Ave Springdale Pa 15144-1253
 Bosmar Inc 308 Ringgold Ave McKeesport Pa 15132-2914
 Bosna Stephen A Jr 427 W Church St. Downingtown Pa 19335
 Bosold Richard 3026 E. Galen Hall Road Reinholds Pa 17569
 Bossard Amanda L 1105 E Montgomeryave Philadelphia Pa 19125-3416
 Bossbaly Jose Md 2301 E Norris St Philadelphia Pa 19125-0000
 Bossert Robert J 1927 2nd St West Point Pa 19486-0000
 Bossi Deborah R 134 Barley Ct Langhorne Pa 19047-0000
 Bossio Pearl O Po Box 40142 Pittsburgh Pa 15201
 Bosso Mary C 577 Ford Ave Kingston Pa 18704-4713
 Bossom Ruth E 17 Eagle Ave Hanover Pa 17331
 Bost Antoine M 2113 N 59th St Philadelphia Pa 19131
 Bost Damon L 2110 W 10th St Chester Pa 19013
 Bost Kathleen M Rr 1 Box 738 Lilly Pa 15938-9801
 Bostani Abdul H 868 Taylor Dr Po Box 315 Felcroft Pa 19032
 Bostaph David W 507 Myrtle St Erie Pa 16507-1324
 Bostdorf Beatrice E 2299 Old Trail Rd Etters Pa 17319-9628
 Bostian Carol C 220 N Bellefield Ave Apt 502 Pittsburgh Pa 15213
 Bostian Jeanna M 207 Hillview Rd Airville Pa 17302-8932
 Bostian Leroy E 220 N Bellefield Ave Apt 502 Pittsburgh Pa 15213
 Bostic Miss Carolyn 32 S 4th Ave Coatesville Pa 19320
 Bostic Tonya 2816 W Oxford Street Philadelphia Pa 19121-0000
 Bostic Willie 4113 Poplar Street Philadelphia Pa 19104
 Bostick Willie R 7220 Guilford Rd Clarksville Md Pa 21029
 Boston Lloyd D/B/A Edwards Entertainment 2041 Locust Street Philadelphia Pa 19103
 Boston Market 1030 902 E Baltimore Pike Kennett Sq Pa 19348
 Boston Market Corporation 2915 Jorie Blvd Oakbrook Il 60523
 Boston Market Po Box 98 Blue Bell Pa 19422
 Boston Medical Center Po Box 8798 Boston Ma 2266
 Boston Michael W Po Box 3545 Mitchell Rd New Castle Pa 16105-0000
 Boston Scientific Po Box 8500-6205 Philadelphia Pa 19178-6205
 Boston University Inst For The Classical Tr 745 Commonwealth Avenue Boston Ma 2215
 Boston William T 26 1/2 Creighton Ave Pittsburgh Pa 15205
 Bostonian Shoe Co Attn Barbara Robinson Po Box 8500 S 9175 Philadelphia Pa 19178-0917
 Bostwick Audrey 844 Deep Run Road Perkasio Pa 18944
 Bostwick James A 411 N Middleton Rd Apt F325 Lima Pa 19060
 Bostwick Jesse A Box 213ansom Place West 3650 Chestnut Street Philadelphia Pa 19104
 Boswell Denise Po Box 112 Goose Hollow Road Ulster Pa 18850
 Boswell Gladys 434 Gateswood Dr West Chester Pa 19380
 Boswell Judith R 309 Drovers Way Stevensville Md 21666
 Boswell Vivian F 520 W Hortter St Philadelphia Pa 19119-3612
 Boswick Scott 17 Westview Drive Lincoln University Pa 19352
 Botchick Catherine R670 N Wyoming St Hazleton Pa 18201
 Both Frank J Pennview Motel 250 Penn Ave Room 207 West Reading Pa 19611-1125
 Bothwell Anna C 104 Hilltop Ct Langhorne Pa 19047
 Bothwell Elvin E Hus 104 Hilltop Ct Langhorne Pa 19047
 Botscheller Gertrude M 5321 N Howard St Philadelphia Pa 19120-3216
 Bott Della 1006 Snyder Ave Philadelphia Pa 00000-0000
 Bott Erin E 195 Wilson Ave Clarion Pa 16214
 Botta Carolyn 1625 S 10th St Philadelphia Pa 19148-1131
 Botta Joseph 1625 S 10th St Philadelphia Pa 19148-1113
 Bottaro Marian 2934 N Judson St Philadelphia Pa 19132-2018
 Bottaro Patricia A 15028 Carter Rd Philadelphia Pa 19116-1503
 Botte Michelle A 221 South 12th St #409 Philadelphia Pa 19107
 Botteicher John 51 Amethyst Dr Chambersburg Pa 17201-8204
 Botti Doreen Ann 2754 Cleremont Dr Tobyhanna Pa 18466-3778
 Bottiglieri Richard 1815 Jfk Blvd 2302 Phila Pa 19103-0000
 Bottlery Ryan 6802 Ludlow Street Upper Darby Pa 19082-2409
 Botto Anna 2404 S 11th St Philadelphia Pa 19148-3608
 Botto Jerome 219 E 6th Ave Conshohocken Pa 19428-1718
 Bottomley Roanna R 308 Vine St Connellsville Pa 15425-4837
 Bottorf Verda M 1082 Cherry St Montoursville Pa 17754-2037
 Botts Mary L 236 E Phila Ave Boyertown Pa 19512
 Botwinick Andrew Po Box 11 Quakertown Pa 18951
 Boubacar Noufou 2441 Reel St Harrisburg Pa 17110
 Boubekir Djamel 2246 S 15th St 2nd F Phila Pa 19145
 Bouch Lorraine E 532 E 9th Ave Tarentum Pa 15084-1502
 Bouchard James 201 Marion Ave Apt 1 Pittsburgh Pa 15221
 Bouchard Kevin One Gateway Center 5th Floor Pittsburgh Pa 15222
 Bouchard Norma 136 Longmeadow Road Greenville Nc 27534
 Bouchelle Jean D 1647 Conchester Rd Boothwyn Pa 19061
 Boucher Amy J 3137 Park Road Berwick Pa 18603-0000
 Boucher Kathleen 3600 Newberry Rd Philadelphia Pa 19154-2611
 Bouciaut Yanick 503 E Sanger St Philadelphia Pa 19120
 Bouciaut Yanick 503 E Sanger St Philadelphia Pa 19120
 Boudier Florence C 785 Eastside Dr Landisville Pa 17538-1516
 Boucher Florence C Estate 151 E Main Street Ephrata Pa 17522-2720
 Boudreau Drew 700 Niles Pond Road Honesdale Pa 18431
 Boughner Diane C 214 Macdade Blvd Milmont Park Pa 19033-3018
 Bougon Wealthy J 192 Main St Apt 1 Trappe Pa 19426-2040
 Bouity Prosper 14 East 65th Street C/O Mr Georges Bakala New York Ny 10021-7094
 Boujnah Adil 132 Locust St Harrisburg Pa 17101

Boujnah Adil 211 Briggs St Apt 4 Harrisburg Pa 17102-3216
 Bouknight Jeffrey 251 W Dekalb Pike Apt D607 Kng of Prussia Pa 19406
 Boulanger Candace 631 S Main St Slippery Rock Pa 16057-1254
 Boulevard Ofc Ltd 1821 Sansom St Philadelphia Pa 19103-4904
 Boulbaly Tieregagni 362 Huntley Rd Apt 2f Upper Darby Pa 19086
 Boulous Mantura 76 Wedge Lane Reading Pa 19607-3310
 Boulous Mary C 76 Wedge Lane Reading Pa 19607-3310
 Boulous Deneen 32 Brimfield Rd Norristown Pa 19403-1940
 Boulous William 32 Brimfield Rd Norristown Pa 19403-1940
 Bouma Robert A 404 Colbert Street Stroudsburg Pa 18360
 Bounasiss Deborah V 2604 Gerritt St Philadelphia Pa 19146-4432
 Bouniaev Vladimir 5118 Lakeshore Drive Tobyhanna Pa 18466-3158
 Bounoutas Vanessa E. 3901 City Ave Apt A-712 Phila Pa 19131
 Bouquin Louis 552 Bouquin Circle Oil City Pa 16301
 Bour George F Jr 5930 N 4th St Philadelphia Pa 19120-1822
 Bourassa Maria 1533 Elizabeth St Scranton Pa 18504
 Bourassa Theresa 1533 Elizabeth St Scranton Pa 18504
 Bourbon Blue Restaurant 2 Rector Street Manayunk Pa 19127
 Bourcier Susan 2052 Spencer Hill Road Corning Ny 14830
 Bourdon Paul 6 Ppg Pl Ste 1000 Pittsburgh Pa 15222-5425
 Bourekas Rita Mae 3 Stanley St Pittsburgh Pa 15207-1117
 Boureman Elmer 602 6th Ave Altoona Pa 16602-2622
 Bourgeois Chris 548 W New Castle St Zelenople Pa 16063
 Bourguin Marie M 1601 Hamilton St Allentown Pa 18102-0000
 Bourjaily M A 3900 Chestnut St Apt 511 Philadelphia Pa 19104-0000
 Bourjolly Gary 1206 Magee Philadelphia Pa 19111-4942
 Bourne Charles C 2500 S 10th St Philadelphia Pa 19148
 Bournelyf Special P O Box 1023 Westtown Pa 19395
 Bournias Katie P O Box 18a 145 East Adams St Cochranton Pa 16314-8603
 Bousquet Anthony V 5830 Darlington Rd Apt 1 Pittsburgh Pa 15217
 Bouth Seth Po Box 26172 Collegeville Pa 19426
 Boutros Edward D 55 Bank St Bradford Pa 16701-1207
 Boutros Susan N 55 Bank St Bradford Pa 16701-1207
 Bouvel Company Inc 1220 Valley Forge Road Suite 43 Po Box 987 Pmb 24 Valley Forge Pa 19482-0987
 Bouvier Catherine J Brinton Lake Rd Po Box 43 Thornton Pa 19373-0043
 Bouzid Souad 16 Wellfleet Lane Wayne Pa 19087-0000
 Bova Nina J 1010 E Maiden St Washington Pa 15301
 Bovanna Helen 2939 N 23rd St Philadelphia Pa 19132-2004
 Bovard Joseph J 60 Grace Street Pittsburgh Pa 15205-0000
 Bovard Marie M 60 Grace Street Pittsburgh Pa 15205-0000
 Bove Doris E 119 Dallas Rd Willow Grove Pa 19090
 Bove James V 137 W Christine Rd Nottingham Pa 19362-9714
 Bovell Doris A 185 Abbey Dr Royersford Pa 19468-3317
 Bovis Construction Corp 70 Signal Hill Rd South Hampton Pa 18966
 Bovshow Ramona Bolivia 9 I Jerusalem Fo 00000-0000
 Bowanko Joseph 227 Terrace Ave Shavertown Pa 18708-1932
 Boward Jennie 515 Blue Eagle Ave Harrisburg Pa 17112-2317
 Bowden Edward 2000 Makefield Rd Yardley Pa 19067-4517
 Bowden Ernestine 2100 Dickinson St Apt 410 Philadelphia Pa 19146
 Bowden Jackson 2000 Makefield Rd Yardley Pa 19067-4517
 Bowden Rae E 175 S Maple Ave Kingston Pa 18704
 Bowden Walter E Jr Conway Wallrose Rd Baden Pa 15005-0000
 Bowders Patricia Lehman's Egg Service Inc 600 N 12th St Lemoyne Pa 17043-1218
 Bowdren Frances Marion 520 Cleanfield St Philadelphia Pa 00000-0000
 Bowe Bell and Howell Attn: Joanne Rush 795 Roble Road Allentown Pa 18109
 Bowe Gertrude 734 Broadway Bethlehem Pa 18015-2729
 Bowe James M 2406 Walnut Ridge Est Pottstown Pa 19464-3069
 Bowe Jesse 1026 Academy Ave Glenolden Pa 19036-1214
 Bowe Loril 214 Juniper Drive Coraopolis Pa 15108
 Bowemaster Kimberly 353 W Ridge St Carlisle Pa 17013
 Bowen Alice C 2846 S Sheridan St Philadelphia Pa 19148-4827
 Bowen Billiejean A 510 Brick Street Port Matilda Pa 16870-1004
 Bowen Brian Rr 2 Box 113 Rome Pa 18837
 Bowen Charles 339 West Jefferson Street Apt A Media Pa 19063
 Bowen Daren L 510 Brick Street Port Matilda Pa 16870-1004
 Bowen Deborah Y 27 Sentinel Drive Phoenixville Pa 19460
 Bowen Derek Paul 1422 Indian Mtn Lakes Albrightsville Pa 18210
 Bowen Donna S 849 Lindsey Rd Carlisle Pa 17013-0000
 Bowen Doris E 3722 N Sydenham St Philadelphia Pa 19140-3626
 Bowen F W 1127 Arrowood Dr Pittsburgh Pa 15243-0000
 Bowen Franklin E 4515 North 15th St Philadelphia Pa 19148
 Bowen Franklin W 1127 Arrowood Dr Pittsburgh Pa 15243-0000
 Bowen Grace H. 156 College Ave. Greenville Pa 16125-1110
 Bowen Harold J 156 College Ave. Greenville Pa 16125-1102
 Bowen James T 121 Hedgeron Ln West Chester Pa 19380
 Bowen Joseph C 849 Lindsey Rd Carlisle Pa 17013-0000
 Bowen Kristie 115 Mifflin St Phila Pa 19148-0000
 Bowen Laura May 530 Manor St Columbia Pa 17512
 Bowen Marie L 4424 St Davids St Philadelphia Pa 19127-1333
 Bowen Mary Ann 4953 Catharine St Philadelphia Pa 19143-2007
 Bowen Michael F 122 E Butler Ave New Britain Pa 18901-5205
 Bowens Anitra 2460 Nw 155th Ter Opa Locka Fl 33054
 Bower David 551 Olive St Coatesville Pa 19320-3611
 Bower James E 404 32nd St Mckeesport Pa 15212
 Bower Jeremiah M Jr 4108 Beechwood Lane Harrisburg Pa 17112
 Bower John R Md 2640 Westview Drive Wyomissing Pa 19610-0000
 Bower Krystal R 823 W Alvin St Hanover Pa 17331
 Bower Rosemary G 208 N Market St Muncy Pa 17756-1021
 Bowerman Nathaniel 246 N Ridge Ave Ambler Pa 19002
 Bowers Allen 100 Meadow Dr Apt D-2 Albion Pa 16401
 Bowers Casey M 46 Crest St Uniontown Pa 15401-3037
 Bowers Conrad 7022 Guilford Rd Upper Darby Pa 19082
 Bowers Cora M 633 Court Street Reading Pa 19601
 Bowers Dallett Jr 2227 Yelland St Philadelphia Pa 19140-2822
 Bowers David L Rr 2 Box 1a Loysville Pa 17047-9602
 Bowers Elsie 2613 Belmar Pl Pittsburgh Pa 15218
 Bowers Erma F Rr 3 Box 130 Red Lion Pa 17356-9803
 Bowers Freda E 103 Caroline Ave Uniontown Pa 15401-2505
 Bowers Gayle 238 Lake Front Dr Deer Lake Pa 17961
 Bowers Gene W 8 Garden Circle Selinsgrove Pa 17870
 Bowers George 588 South Lincoln Avenue Lebanon Pa 17042
 Bowers Gordon J 607 Schaaf Pl Erie Pa 16503-1339
 Bowers Helen Young 2741 Kimberly Rd Lancaster Pa 17603-7039
 Bowers Inez 7022 Guilford Rd Upper Darby Pa 19082
 Bowers Jim 2150 E 40th Erie Pa 16510
 Bowers John 514 1/2 Horner St Johnstown Pa 15902-2044
 Bowers John P 416 Bainbridge St Philadelphia Pa 19147-1538
 Bowers John T 1013 Lincoln Ave Fl 2 Prospect Park Pa 19076-1308
 Bowers Kim 226 S 3rd Street Lewisburg Pa 17837
 Bowers Leona S 2227 Yelland St Philadelphia Pa 19140-2822
 Bowers Lonetia E 130 W 5th Ave Clearfield Pa 16830
 Bowers Mary M 868 Martin Ave Bryn Mawr Pa 19010-3844
 Bowers Olga 1018 S 47th St Philadelphia Pa 19143-3602
 Bowers Rhoda J 326 Circle Dr Elizabeth Pa 15037
 Bowers Sharon E Po Box 927 Ridgeway On L0s 1n0 Fo 00000-0000
 Bowers Susan R 8 Garden Circle Selinsgrove Pa 17870
 Bowersox Christopher G 2808 Atlantic Avenue Erie Pa 16506
 Bowes Jan H 369 E Main St Lock Haven Pa 17745-1415
 Bowes Michael 8444 Jackson Street Philadelphia Pa 19136
 Bowker Frank E Jr 2436 Trotter Dr Allison Park Pa 15101-2936
 Bowker Janet C 923 Big Oak Rd Morrisville Pa 19067-4835
 Bowker Jeannie 300 W Byberry Rd L-5 Philadelphia Pa 19116-1912
 Bowks Ronald D 1739 Orange Chpl Clover Grdn Philadelphia Pa 19144
 Bowland Virginia 5575 Clarene Dr Bethel Park Pa 15102-2409
 Bowlby Albert G 216 North 21 St St Camp Hill Pa 17011
 Bowler Catherine M 624 Unruh Ave Philadelphia Pa 19111-4725
 Bowler Lorena M 4326 Hemlock Cir Allison Park Pa 15101-0000
 Bowler Myrtle A 912 Duncan Ave Yeadon Pa 19050
 Bowles Anne L Po Box 97 Bainbridge Pa 17502
 Bowles James N 1737 W Broad St Bethlehem Pa 18018-3351
 Bowles Robert E 345 Poplar Ave Apt 0544 Devon Pa 19333
 Bowley Tammy L 20 Thomas Ave Warren Pa 16365-1282
 Bowman Alice C 6222 Pa Route 873 Slatington Pa 18080
 Bowman Amelia P 5926 Hasbrook Ave Philadelphia Pa 19120
 Bowman Anna H 265 Lebanon Ave Pittsburgh Pa 15228-1303
 Bowman Anna I Rr 2 Rimersburg Pa 16248-9802
 Bowman Bobby 20 W Maple St Wilkes-Barre Pa 18702-2616
 Bowman C Grainger 3 Northfield Way Mechanicsburg Pa 17055-0000
 Bowman Daniels 8511 Fort Smallwood Rd Pasadena Md 21122
 Bowman Dawn Po Box 1114 Lebanon Pa 17042
 Bowman Edward J 1713 Kittanning Pike Petrolia Pa 16050
 Bowman Elizabeth A 502 Peacock St Pottsville Pa 17901-1031
 Bowman Esther W 18 Care St Harrisburg Pa 17109
 Bowman Flora J 58001 Delaire Landing Rd Phila Pa 19114
 Bowman George E 1120 Butler St Chester Pa 19013-3728
 Bowman George E 18 Care St Harrisburg Pa 17109
 Bowman George Est 18 Care St Harrisburg Pa 17109
 Bowman Hilda A 503a W Main Ave Myerstown Pa 17067-2334
 Bowman Iva M 2016 Linden St Allentown Pa 18235-0000
 Bowman James Po Box 320 Mar Lin Pa 17951-0000
 Bowman Jenny 3217 W Oxford St Philadelphia Pa 19121-3518
 Bowman John R Jr 1747 S Ruby St Philadelphia Pa 19143-5723
 Bowman Joseph J 866 W Aaron Dr State College Pa 16803-3119
 Bowman Julia R 314 N Lime St Lancaster Pa 17602
 Bowman Julia R 314 N Lime St Lancaster Pa 17602-2335
 Bowman Kevin E 1713 W Maple St Valley View Pa 17983
 Bowman Leah Deneene 5924 Old York Rd Philadelphia Pa 19141-1806
 Bowman Leslie J 2875 Lehigh Rd York Pa 17402
 Bowman Leslie M 8529 Michener Ave Phila Pa 19150
 Bowman M R 95 W Pine St Palmyra Pa 17078
 Bowman Mary J 2200 W Liberty Ave Pittsburgh Pa 15226-1504
 Bowman Maryanne S 520 Rhawn Street Philadelphia Pa 19111
 Bowman Melvin W 504 E Main St Kutztown Pa 19530-1219
 Bowman Ricky L 410 Bach Ave Greensburg Pa 15601-3202
 Bowman Robert W 7506 Lennox Rd Upper Darby Pa 19082-1512
 Bowman Sandra Leanna H 3 Northfield Way Mechanicsburg Pa 17050-0000
 Bowman. Ralph E 32 W Main St #2 Ephrata Pa 17522-2009
 Bowmar Ronald B 575 Olmstead Way York Pa 17404-6412
 Bowne Charles J Jr 404 E North Ln Conshohocken Pa 19428-2220
 Bownes Cleo P O Box 2415 Sumter Sc 29151
 Bowser Amelia 103 Glendale Rd Upper Darby Pa 19082-3107
 Bowser George E 520 N Richard Bedford Pa 00000-0000
 Bowser Ida M Rd 1 Duncanville Pa 16635
 Bowser Joyce Ann 6987 Penn Ave Somerset Pa 15501
 Bowser Joyce M Bowser Ondrizek Funeral Hom*11 Nanty Glo Pa 15943
 Bowser Justin M 113 Ewe Rd. Mechanicsburg Pa 17055
 Bowser Luke Hus Rd 1 Duncanville Pa 16635
 Bowser Marie C Rr 1 Rimersburg Pa 16248
 Bowser Pontiac Inc 3210 Alberta St Apt 4 Munhall Pa 15120-3133
 Bowser Sebrina 81 Oak Drive Elizabethtown Pa 17022
 Bowser Todd D Rr 4 Box 162 Kittanning Pa 16201
 Bowyer Rebecca 2940 N Fairhill St Philadelphia Pa 19133-2805
 Box Juke 845 Capouse Ave Scranton Pa 18509
 Boy Scout 156 1312 Grenox Rd Wynnnewood Pa 19096-0000
 Boy Scout Troop #80 139 Scotrun Drive Scotrun Pa 18355
 Boya Wilmat E 7137 Bayer St Philadelphia Pa 19119-1813
 Boyajian Lucibell 643 S 60th St Philadelphia Pa 19143-2338
 Boyanowski Barbara A 5613 Stradford Dr Fl 2 Harrisburg Pa 17112-2577
 Boyarchenko Dmitiriy 116 S. 20th Street Apt. 3f Philadelphia Pa 19103
 Boyce A R 1011 New Hope-#16c Norristown Pa 19401
 Boyce Ashley L Po Box 73 Blue Ball Pa 17506-0073
 Boyce James T 237 Hoffman Ave Oil City Pa 16301-1838
 Boyce Jeremy D 1530 Randall Circle Williamsport Pa 17701
 Boyce Kathleen 880 Gainsway Rd Yardley Pa 19067-3009
 Boyce Martha I 403 Manor Rd Delmont Pa 15626
 Boyce Robert F 6109 N 6th St Philadelphia Pa 19120
 Boyce Stephen T 3004 Mackenzi Ln Apt 1 York Pa 17408
 Boyce Theodore A 315 S Harrison Ave Pittsburgh Pa 15202
 Boyce William C Co Timoney Knox Po Box 7544 Ft Washington Pa 19034
 Boychuk Nikolay 3194 Tilton St Philadelphia Pa 19134
 Boyd Arthur Jr 6119 Blue Grass Ave Harrisburg Pa 17112
 Boyd Beverly S 1325 Pine Street Easton Pa 18042
 Boyd Bradley 817 14th Ave Prospect Park Pa 19076

Boyd Carl P 6030 Avonhoe Rd Philadelphia Pa 19138
 Boyd Carla 913 Clarissa St Pittsburgh Pa 15219
 Boyd Carol 38 Prince Street Littlestown Pa 17340
 Boyd Carol J 919 E Dorset Philadelphia Pa 19150-3601
 Boyd Catherine D 2000 Valley Forge Circle Apt King of Prussia Pa 19406
 Boyd Charles D 4835 N 9th St Phila Pa 19141
 Boyd Charles T 511 Broad Street Milford Pa 18337-1510
 Boyd David J 150 Applegate Dr West Chester Pa 19382-5588
 Boyd Dennis B Jr 6661 Pinar Rd Harborcreek Pa 16421-1617
 Boyd Earl M 214 N. 54th Street Philadelphia Pa 19139
 Boyd Edward 5344 Carlisle St Philadelphia Pa 19141-0000
 Boyd Eldora 2436 N 19th St Philadelphia Pa 19132
 Boyd Eulalia M 2036 W 4th St Chester Pa 19013
 Boyd Geraldine 2039 Christian St Philadelphia Pa 19146
 Boyd Gregory Lot 1 Laruel Ridge Estates Marshalls Creek Pa 18335
 Boyd Gregory R The New England Pittsburg Nef Po Box 7500 Coraopolis Pa 15108
 Boyd Henrietta 7410 4th Ave Melrose Park Pa 19027-3418
 Boyd Jawal W 1600 Church Hill Rd Harrisburg Pa 17111
 Boyd Jeffery A 206 Plum St Apt 4 Elizabeth Pa 15037-1544
 Boyd Jerry 18 Pulaski Homes New Brighton Pa 15066
 Boyd Kathleen Y Po Box 1109 Blue Bell Pa 19422
 Boyd Keith C/O Mr Keith Boyd 1700 Walnut St #6b Philadapia Pa 19103
 Boyd Lester 7644 Thouron Avenue Philadelphia Pa 19150
 Boyd Marion 531 Vermont Erie Pa 16505
 Boyd Marla 1008 Applewood Acres Clarks Summit Pa 18411
 Boyd Michael A Ii 123 Andrew Drive Middletown Pa 17057
 Boyd Printing Company 49 Sheridan Ave Albany Ny 12210
 Boyd Rennee A 722 E Market St Danville Pa 17821-0000
 Boyd Robert 397 Hemlock Drive Lehighton Pa 18235
 Boyd Robert C 7973 Perry Hwy Meadville Pa 16335-5759
 Boyd Robert S 7701 W Bearcreek Rd Fairview Pa 16415-2604
 Boyd Ruth C 8291 Spring Creek Rd Alburtis Pa 18011-9507
 Boyd Thomas 2117 Brighton St Philadelphia Pa 19149
 Boyd Wanda 2446 N 10th St Philadelphia Pa 19133-1603
 Boyd William J 3707 California Ave Pittsburgh Pa 15212-1830
 Boyd Wilmot E 7137 Boyer St Philadelphia Pa 19119-1813
 Boyer Barbara 152 Lakeside Ln Media Pa 19063
 Boyer Beverly 1664 Franklin Dr Furlong Pa 18925
 Boyer Cheryl A 10 Moonlight Dr Hamburg Pa 19526-9755
 Boyer D P 528 Harding Ave Shillington Pa 19607-2802
 Boyer Elizabeth 6944 Cresheim Rd Philadelphia Pa 19119
 Boyer Elvira L Rr 1 Cheswick Pa 15024-9801
 Boyer Fay R C/O Martha Wagner 129 E North St Carlisle Pa 17013-2431
 Boyer Florence 28 Fordham Rd Wilkes-Barre Pa 18702-7326
 Boyer Gene 3242 N Reese St Philadelphia Pa 19140-5630
 Boyer George 1019 S 51st St Philadelphia Pa 19143-4213
 Boyer Glenda G 7607 Torresdale Ave Philadelphia Pa 19136-0000
 Boyer Goldie 4807 Orchard St Harrisburg Pa 17109-1711
 Boyer Gwendolyn E Estate of 100 Woodmont Road Laurel Wood Convalescent
 Johnstown Pa 15905
 Boyer Harlan L 1812 Van Reed Road Wyomissing Pa 19610-1004
 Boyer Irene J 194 W Green St Reading Pa 19601-2715
 Boyer James 200 Pauline Dr York Pa 17402-4625
 Boyer John F Po Box 701 Leesport Pa 19533-0701
 Boyer John R Cust 1170 Bower Hill Rd Apt 100 Pittsburgh Pa 15243-0000
 Boyer John W 152 Lakeside Ln Media Pa 19063
 Boyer Josephine 48 S Kennedy Dr Mcadoo Pa 18237-1823
 Boyer Karen L 351 W 22nd St Erie Pa 16502-2616
 Boyer Kenneth R 666 W High St Manheim Pa 17545
 Boyer Leona D Rr 9 Box 154 Meadville Pa 16335-9432
 Boyer Leonard 48 Cardinal Road Wyomissing Pa 19610
 Boyer Marian F 1114 Chestnut St Franklin Pa 16323-1212
 Boyer Marian L 221 W Walnut St Kutztown Pa 19530
 Boyer Marion L 221 W Walnut St Kutztown Pa 19530
 Boyer Mary C 1823 W Pike Street Philadelphia Pa 19140
 Boyer Mary L 405 Boyer Nursery Rd Biglerville Pa 17307-0000
 Boyer Oscar D 3323 N Marston St Philadelphia Pa 19129-1318
 Boyer Ruth 403 Pine St Slatinington Pa 18080-1328
 Boyer Ruth E 1357 Blue Mountain Dr Danielsville Pa 18038
 Boyer Sara E 530 S 4th St Hamburg Pa 19526-1308
 Boyer Thomas A Po Box 163 Nu Mine Pa 16244-0163
 Boyer Vincent E 1526 S Garnet St Philadelphia Pa 19146-4628
 Boyer Virginia G 118 E 36th Street Erie Pa 16504-1518
 Boyer Walter 5143 N 9th St Philadelphia Pa 19141
 Boyer Walter H Jr 313 N 3rd St Apollo Pa 15613-1332
 Boyers Market Route 73 Fleetwood Pa 19522
 Boyertown Medical Associates 23 North Walnut Street Boyertown Pa 19512
 Boyes Anne N 101 Harrison Dr Edinboro Pa 16412
 Boyes Christina M 316 Harrison Ave Glenside Pa 19038-0000
 Boyes Lee J 101 Harrison Dr Edinboro Pa 16412
 Boykin Chauncey M 1316 E 8th St Erie Pa 16503
 Boykin Yvette Apt C26 1116 E Mount Airy Ave Phila Pa 19150
 Boyko Helen L 522 W Sample St Frnt Ebensburg Pa 15931-1525
 Boylan Colin 1307 Christian Street Philadelphia Pa 19147
 Boylan James J Md S-604 701 Ostrum Street Bethlehem Pa 18015
 Boylan Louise N 1009 Grandview Pittsburg Pa 15237-2252
 Boylan Martin 302 Main St Gerardsville Pa 17935-1708
 Boyland Rose Apt 206 3221 Versailles Ave Mckeessport Pa 15132-1995
 Boyle Alice E 7422 Battersby St Philadelphia Pa 19152
 Boyle Alice M 2722 N 46th St Philadelphia Pa 19131-1503
 Boyle Colleen M 123 Tulip Dr Hatfield Pa 19440-4030
 Boyle Daniel F 2344 1/2 E Tucker St Philadelphia Pa 19125
 Boyle David E 1605 Pittsburgh Pa 15203-1561
 Boyle Dora M 1807 S 13th St Phila Pa 19148-2125
 Boyle Dorothy M 2905 N Hope St Philadelphia Pa 19133-4127
 Boyle Edward J 1401 Mermaid Ln Philadelphia Pa 19118
 Boyle Elizabeth 1316 10th Ave Beaver Falls Pa 15010-4206
 Boyle Elizabeth 5234 Harian St Philadelphia Pa 19131-4023
 Boyle Elizabeth M 4671 Arendell Ave Philadelphia Pa 19114-3960
 Boyle Emily Dorothy 7103 Woodland Ave Philadelphia Pa 19142-1039
 Boyle F G 1605 Schoenersville Rd Bethlehem Pa 18018-1834
 Boyle Francis B 1637 W Wyoming Ave Philadelphia Pa 19140-1133
 Boyle Helen L 3302 Haverford Ave Philadelphia Pa 19104-2021
 Boyle Helen L Hasson Height 205 Maple Ave Oil City Pa 16301-2023
 Boyle Jane R 1637 W Wyoming Ave Philadelphia Pa 19140-1133
 Boyle Janet M 1140 Highfield Ct Apt 302 Bethel Park Pa 15102-0000
 Boyle Janet M Apt 302 1140 Highfield Ct Bethel Park Pa 15102-0000
 Boyle Jennie 1921 Bonitz St Philadelphia Pa 19140-1703
 Boyle Jerrold W 16201 Shannondell Dr Audubon Pa 19403
 Boyle Jo C 299 Rutter Avenue Kingston Pa 18704
 Boyle John 2344 1/2 E Tucker St Philadelphia Pa 19125
 Boyle John 612 Brinkworth Ave Warrington Pa 18976
 Boyle John D Dunwoody Village W 102 3500 West Chester Pike Newtown Square Pa
 19073-4101
 Boyle Joseph J Jr 1101 Foss Ave Drexel Hill Pa 19026-1902
 Boyle Joseph S 415 S Macdade Blvd #N0 Glenolden Pa 19036-2015
 Boyle Katherine 400 S. Main St. Doylestown Pa 18901
 Boyle Katherine E 2020 Rd Venango Philadelphia Pa 00000-0000
 Boyle Kathryn 1104 Village Green Dr Jefferson Boro Pa 15025
 Boyle Kathryn G 984 N 66th St Philadelphia Pa 19151-3101
 Boyle L Eamonn 2020 Knights View Rd Wrightsville Pa 17368-9229
 Boyle Liam Eamonn 3705 Cayuga Ln York Pa 17402-4313
 Boyle Linda R 12216 Rambler Rd Philadelphia Pa 19154-1712
 Boyle Margaret S 1522 Montier St Pittsburgh Pa 15221-1818
 Boyle Marianna 664 N Geary St Mt Pleasant Pa 15666-1218
 Boyle Mary 5788 Stewart St Philadelphia Pa 19131-3420
 Boyle Mary Dunwoody Village W 102 3500 West Chester Pike Newtown Square Pa
 19073-4101
 Boyle Mary K 1541 Beverly Rd Philadelphia Pa 19138-1614
 Boyle Matthew 410 Wyncoop Ct. Holland Pa 18966
 Boyle Patricia 211 N 8th St Allentown Pa 18102
 Boyle Ruby 50 Oakwood Avenue Bradford Pa 16701
 Boyle Ruth M Rr 17 Pittsburgh Pa 99999
 Boyle Steven S 1606 W Railroad St Rear Heidelberg Pa 15106-4027
 Boyle Tara Anna 1140 Highfield Ct Apt 302 Bethel Park Pa 15102-0000
 Boyle Tara Anna Apt 302 1140 Highfield Ct Bethel Park Pa 15102-0000
 Boyle Teresa H 4800 Walnut St Philadelphia Pa 19139
 Boyle Thelma M 1606 W Railroad St Rear Heidelberg Pa 15106-4027
 Boyle Thomas H 5222 Sydenhen Philadelphia Pa 19141-0000
 Boyle Thomas W 2731 Helen St Phila Pa 19134-3428
 Boyles Jeremy W 100 W Lincoln Ave S Williamsprt Pa 17702-7343
 Boyles Margaret M 7201 Erdrick St Fl 2 Philadelphia Pa 19135-1014
 Boyles Shaun C 405 Crum Lynne Rd Ridley Park Pa 19078
 Boynes Thomas M 10 Ap Tahoe V1 2 New Hope Pa 18938-0000
 Boynton Adam J 131 E Mpale Ave Langhorne Pa 19047-0000
 Boynton Elizabeth S 55 Statford Dr Irwin Pa 15642
 Boynton Elizabeth S 7 Lockwood Rd 2 Export Pa 15632-9445
 Boynton Eugene B Brown St Lewistown Pa 17044
 Boynton Mildred M W Brown St Lewistown Pa 17044
 Boynton Paul M 55 Statford Dr Irwin Pa 15642
 Boysons Frieda Brandkukle 2 Niebull 2260 W Fo 00000-0000
 Boysons Max B Brandkukle 2 Niebull 2260 W Fo 00000-0000
 Boyt Effie 6209 Broad St Apt 1104 Pittsburgh Pa 15206-4023
 Bozajian Krikor 4122 Merrick St Philadelphia Pa 19128-3519
 Bozeman Nancy W 2308 N Lawrence St Phila Pa 19133-2921
 Bozenka Irene 109 Valley Rd West Norristown Pa 19401
 Bozinski Francis Jr 420 E Washington St Nanticoke Pa 18634-3530
 Bozorth Harry S Iii 794 Trout Run Drive Malvern Pa 19355-3145
 Bozorth Herta 794 Trout Run Drive Malvern Pa 19355-3145
 Bozyski Richard 1811 W Cayuga St Philadelphia Pa 19140-1019
 Bozza Paul Street Philadelphia Pa 19145
 Bozzetti Joseph Building 614 Apt. 1513 600 West Schuylkill Rd Pottstown Pa 19465
 Bozzi Louis 2325 Dickinson St Phila Pa 19146
 Brabant Elizabeth A 7 Hollowcrest Rd Tunkhannock Pa 18657
 Brabant Michele H 65 Black Rock Rd Yardley Pa 19067
 Brabie Liviu 5731 Ellsworth Ave Apt C2 Pittsburgh Pa 15232
 Bracciale Roxanne 6116 Mandens St Philadelphia Pa 19135-0000
 Braccio Judith 224 Lincoln St Dupont Pa 18641-1317
 Bracco Stephen 6935 Walnut St. Bethlehem Pa 18017-4909
 Brace John L 606 Banister Pl Williamsport Pa 17701
 Brace Yourself Inc 15 Whitewoods Lane Malvern Pa 19355-0000
 Bracetty Sasha M 121 1/2 St Cloud St Allentown Pa 18104
 Brach Theresa R 1643 W Hunting Park Ave Philadelphia Pa 19140
 Brachna John H 5 West Hills Drive Greensburg Pa 15601
 Bracht Juergen 4200 5th Ave Pittsburgh Pa 15260-0000
 Brack Ann Louise 314 E 8th Ave Conshohocken Pa 19428-1749
 Brackbelt Harriet 11 East Athens Ardmore Pa 19003
 Brackbill Donald B P O Bx 81 Millersville Pa 17551-0081
 Brackbill Duane 2620 Northfield Drive East Petersburg Pa 17520
 Brackbill H Daniel 570 9th Street New Cumberland Pa 17070
 Brackbill Mr Ryan Michael 509 Fifth Street New Cumberland Pa 17070
 Brackbill Ryan Michael 509 Fifth Street New Cumberland Pa 17070
 Brackbill Susan 570 9th Street New Cumberland Pa 17070
 Brackbill Wayne A 1009 Ellis Woods Rd Pottstown Pa 19465
 Brackebusch Grant Andrew Acct 33995508 100 N 20th Ste 401 Philadelphia Pa
 19103-0000
 Brackeen Brianna N 8407 Newbold Lane Laverock Pa 19038-7113
 Brackeen Samuel A Custodian 8407 Newbold Lane Laverock Pa 19038-7113
 Brackeen Samuel A Iii 8407 Newbold Lane Laverock Pa 19038-7113
 Brackeen Anne D 20 Bishop Hollow Rd 15 Newtown Square Pa 19073-4037
 Bracken Edith R 1217 Coach Rd Lilly Pa 15938-5805
 Bracken Joyce E 2524 S 57th St Philadelphia Pa 19143-6112
 Bracken Martin F 2524 S 57th St Philadelphia Pa 19143-6112
 Bracken Shannon 2518 Pa Route 309 Apt 1 Orefield Pa 18069
 Bracken Virginia 801 Daisy Ln West Chester Pa 19382-0000
 Brackenridge Anna M 415 Braddock St Mt Pleasant Pa 15666-2401
 Bracker Corp 130 Technology Dr Canonsburg Pa 15317-9563
 Brackett Claire Patricia 254 Arch St Carlisle Pa 17013
 Brackett Margaret S Custodian 254 Arch St Carlisle Pa 17013
 Brackin John 1910 Lafayette Road Philadelphia Pa 19122
 Bracy M A 415 E Gorgas Lane Philadelphia Pa 19119
 Brad Allenbaugh 1293 Snee Dr Pittsburgh Pa 15236
 Bradburry Ada 15 Reese St Wilkes-Barre Pa 18702
 Bradbury Catherine R 44 School Lane Stevens Pa 17578-9404

Bradbury David R 44 School Lane Stevens Pa 17578-9404
 Bradbury John R 2742 Emerald St Philadelphia Pa 19134-3427
 Bradbury Mary Ellen 3 Main St # Boston Mahanoy City Pa 17948-2611
 Bradbury Rand Jr E 4309 Baltimore Ave Phila. Ph 19104
 Bradbury William 215 Jefferson St Reading Pa 19604
 Braddy Cynthia 59 Gaping Rock Rd Levittown Pa 19057-3409
 Braddock Donald 1016 E Lake Rd Erie Pa 16507
 Braddock Lauren P Ms. 100 Old York Road Suite 823 Jenkintown Pa 19046
 Braddox Sherman 155 Godfrey Ave Apt.P-403 Philadelphia Pa 19120
 Braden Elizabeth A 2316 Silo Dr Easton Pa 18040-7836
 Braden Robert K 126 Righters Mill Rd Penn Valley Pa 19072-1313
 Brader Alan Hayden 280 Middletown Blvd Langhorne Pa 19047
 Brader Joseph R Po Box 28 Oaks Pa 19456-0028
 Brader Shirley A 169 Crocus Ct Quakertown Pa 18951-2751
 Bradford Christopher J and Donna J Abbott 2848 Bristol Rd Warrington Pa 18976
 Bradford David K 600 Valley Rd Apt B22 Warrington Pa 18976-2220
 Bradford Donna L 4979 Windy Meadow Ct Pipersville Pa 18947-1042
 Bradford Erica 1817 Wilmot St Philadelphia Pa 19124
 Bradford Eva V 5330 Fern St Apt 603 Pittsburgh Pa 15224
 Bradford John H 2925 N 3rd St Philadelphia Pa 19133-3204
 Bradford Kandace C 13 Joseph Court Downingtown Pa 19335
 Bradford Laura 2206 Shuresville Road Darlington Md 21034
 Bradford Leon R 2032 Frankella Avenue Pittsburgh Pa 15221-1508
 Bradford Leon R 491 Old Leechburg Road Pittsburgh Pa 15239-1444
 Bradford Martha 306 School St Morton Pa 19070
 Bradford Minnie 1207 Locust St Pittsburgh Pa 15219
 Bradford Perrymore Route 252 S Ste 302 Paoli Pa 19301
 Bradford Robert Jr 4936 N 17th St 2nd Floor Philadelphia Pa 19141
 Bradford Street Hockey 302 Bolivar Dr. Bradford Pa 16701
 Bradford White Corporation 725 Talamore Drive Attn: Mike Pirok Ambler Pa 19002
 Bradford Yeager 1255 S. Cedar Crest Blvd. Allentown Pa 18103
 Bradican Jane M Rr 6 Box 6540 Moscow Pa 18510
 Bradican John P Rr 6 Box 6540 Moscow Pa 18510
 Bradie Chris 3610 Sansom St Philadelphia Pa 19104-3212
 Bradisk Lillian E 818 Blythe Ave Drexel Hill Pa 19026-4410
 Bradley Agnes L 502 Calvert Ave Pittsburgh Pa 15227-3833
 Bradley Bruce A One Tower Bridge 100 Front Street Suite 300 West Conshohocken Pa 19428-2877
 Bradley Charles D 110 E 4th Ave Conshohocken Pa 19428-1932
 Bradley Charles M 361 Princeton Pittsburgh Pa 15235-4840
 Bradley Daniel J 2242 Dermond Ave Upper Darby Pa 19082-5404
 Bradley Daniel J 36 Haws Lane Flourtown Pa 19031
 Bradley Deborah 5107 Baltimore Ave Philadelphia Pa 19143
 Bradley Dorothy 51 North 39th Street Philadelphia Pa 19104
 Bradley Elaine P Po Box 16219 San Diego Ca 92176-6219
 Bradley Elizabeth 3930 N Franklin St Phila Pa 19140
 Bradley Emily 625 Broad Acres Road Narberth Pa 19072
 Bradley Ernest 839 Western Ave Apt 3 Pittsburgh Pa 15233-1742
 Bradley Eugene C Estate 2242 Dermond Ave Upper Darby Pa 19082-5404
 Bradley George Po Box 234 Greencastle Pa 17225
 Bradley Harriet A 312 N Darlington St West Chester Pa 19380-2529
 Bradley Helen 2624 E York St Philadelphia Pa 19125-3648
 Bradley Hugh R 1235 S 47th Street Apt 2r Philadelphia Pa 19143
 Bradley Isabel 1915 E Sedgley Ave Philadelphia Pa 19124-5621
 Bradley J Hewish 2440 Woodland Rd Abington Pa 19001-3101
 Bradley James 2610 Orthadopp Philadelphia Pa 19137
 Bradley James D 14 Walnut Dr Lincoln Univ Pa 19352-8920
 Bradley Janet E 924 Farragut St Pittsburgh Pa 15206-2257
 Bradley Jason P 2046 Westfield Ter Bethlehem Pa 18017-7413
 Bradley John K Glen Riddle Rd Glen Riddle Pa 19063-0000
 Bradley Joseph W Iii 340 Kathmere Rd Havertown Pa 19083-3731
 Bradley Juliet 7210 N. 21st Street Philadelphia Pa 19138
 Bradley Kathleen 5520 Ardleigh St Philadelphia Pa 19138-1814
 Bradley Koch Est 1 S Main St Shenandoah Pa 17976-2332
 Bradley Leanne 162 Harvey Avenue Linwood Pa 19061
 Bradley Lillian M 3273 N Newkirk St Philadelphia Pa 19129-1822
 Bradley Manuel 6239 N 17th St Philadelphia Pa 19141
 Bradley Manuel 6239 N 17th Street Philadelphia Pa 19141
 Bradley Margaret 114 Allegheny Ave Apt B Cheswick Pa 15024-1602
 Bradley Margaret 673 Courtland Philadelphia Pa 19120-4645
 Bradley Marian K 1416 Wellington St Philadelphia Pa 19111
 Bradley Mary D 1313 Madison Ave Scranton Pa 18509-2423
 Bradley Maud A 2202 N Gratz St Phila Pa 19132
 Bradley Maureen T 7330 Whitaker Ave Phila Pa 19111-3740
 Bradley Michael 144 N Cedar Ln Upper Darby Pa 19082
 Bradley Philip J 417 Sutton Ave Folsom Pa 19033-1412
 Bradley R 1111 Berwind Rd Wynnewood Pa 19096-2319
 Bradley Sharon 2934 Glenview St Philadelphia Pa 19149
 Bradley Shealia L 103 Beech St Cresson Pa 16630-2122
 Bradley Shirley 1855 Constitution Ave Woodlyn Pa 19094
 Bradley Tanya M 3273 N Newkirk St Philadelphia Pa 19129-1822
 Bradley Thelma 1224 N Redfield Street L Robinson Philadelphia Pa 19151
 Bradley Thomas 7321 W Chester Pike Apt C Upper Darby Pa 19082-1616
 Bradley Thomas J 3422 Dennison Drexel Hill Pa 19026-0000
 Bradley Tina 2758 Ironville Pike Columbia Pa 17512
 Bradley Violet Richlieu Gardens 3338 Richlieu Rd Apt A2 Bensalem Pa 19020-1550
 Bradley W A 336 Wilton Street Philadelphia Pa 19139
 Bradley William 2917 Hale St Philadelphia Pa 19149-3006
 Bradly John J Schire Crt 43e 3400 Red Lion Rd Philadelphia Pa 19114-1367
 Bradly Manuel 6239 N 17th St Phila Pa 19141
 Bradner Joshua McCall Adams House #B621 3902 City Line Ave Philadelphia Pa 19151
 Bradshaw Dorothy 2821 Perrysville Ave Pittsburgh Pa 15214
 Bradshaw Jeffrey 26 Grant Rd # A Folcroft Pa 19032
 Bradshaw Le Roy Mr Po Box 285 Stroudsburg Pa 18360
 Bradshaw Mary O 167 Norlo Dr Fayetteville Pa 17222-9553
 Bradshaw Pamela A 203 Oleckna Street Throop Pa 18512
 Bradshaw Susanne S 7031 Woodland Ave Philadelphia Pa 19142-1126
 Bradshaw William J 30 Sunlite Ln Stroudsburg Pa 18360
 Bradwell Tina 6016 Latona St Philadelphia Pa 19143
 Brady Anne C 1123 E Cardinal Dr West Chester Pa 19382-7816
 Brady Annie 2279 Bedford Ave Pittsburgh Pa 15219
 Brady Cancer Research Institute Hahneman Attn Terry Mckay 230 N Broad St Philadelphia Pa 19102-0000
 Brady Charles A Jr Mowery Associates Inc 1023 Mumma Road Lemoyne Pa 17043
 Brady Constance D 666 Grace Lane Warrington Pa 18976-0000
 Brady Diane M Sunset Rd Rr#2 Box 2134 Moscow Pa 18444
 Brady Donald Ken Pollock Apartments 10 Depot Str Apt 21 Glen Lyon Pa 18617
 Brady Douglas B 800 Unetta Avenue Baltimore Md 21229
 Brady Edward 2448 S Hutchinson St Philadelphia Pa 19148
 Brady Eleanor L 5217 N Fairhill St Philadelphia Pa 19120-3128
 Brady Eleanor M 2720 Windy Bush Rd Newtown Pa 18940-3602
 Brady Gene 400 Eisenhower Dr Hanover Pa 17331
 Brady Joy 1409 Unruh Avenue Philadelphia Pa 19111
 Brady Kathryn C/O John Brady 136 Central Street Glenside Pa 19038-1616
 Brady Kelly 662 W 8th St 3fl Erie Pa 16502-0000
 Brady Kevin 420 1st St Plymouth Pa 18651-1618
 Brady Land Company 368 Helen Street McKees Rocks Pa 15136
 Brady M T 381 Holland Rd Holland Pa 18966
 Brady Megan A 713 N West Street Coudersport Pa 16915
 Brady Nicole Elinsky Po Box 373 Gap Pa 17527
 Brady Pamela 420 1st St Plymouth Pa 18651-1618
 Brady Robert A 7028 Brentwood Rd Philadelphia Pa 19151-2312
 Brady Robert Dennis 179 Anthony Wayne Ter Baden Pa 15005-2004
 Brady Shaun 5332 Gillespie St Philadelphia Pa 19124
 Brady Street Hair Care Dubois 123 N Brady Street Du Bois Pa 15801
 Brady Susan J 508 Haws Ln Orelan Pa 19075-2424
 Brady Thomas F 63 Eastwood Rd Media Pa 19063-2106
 Brady Thomas F Iii 6051 Woodland Ave Philadelphia Pa 19142
 Brady Winifred 2417 Harlow Philadelphia Pa 00000-0000
 Bradyjr Donald H 666 Grace Lane Warrington Pa 18976-0000
 Brae Burn Box 165 Primos Pa 19018-0165
 Bragg Darryl A 2508 B. Alfred Dr. Yeadon Pa 19050
 Bragg Lester P Jr 3134 Penn Estates East Stroudsburg Pa 18301
 Bragg Michael A 4211 Derry Street Harrisburg Pa 17111
 Bragg Susan R 1713 Willow Ave Lamott Pa 19027
 Braggs Daphine V 1409 Park Ave Wlmsprt Pa 17701
 Braham Annabelle D 138 View St Oakmont Pa 15139-1844
 Braid Byron S 716 Woodward Rd Chaddsford Pa 19317
 Braide Nelly F 311 Darby Ter Darby Pa 19023
 Braig David K 28 Dalton Court Redlands Ca 92373
 Braig Kenneth H 1914 E Lehigh Ave Philadelphia Pa 19125-1114
 Brailsford Teresa A 235 Southern Ave Ambler Pa 19002-4817
 Brailsford Terrance D 235 Southern Ave Ambler Pa 19002-4817
 Braim Sherry L 1237 W Tioga St Allentown Pa 18103-3844
 Brainard Dylan L. 813 Mount Vernon Ave. Haddonfield Nj 8033
 Braitinger Anna Estate 43 E Marshall St Norristown Pa 19401-0000
 Braitman Katherine 2552 H Corles St Philadelphia Pa 19132-3008
 Braknis Charles 2446 N Marston St Philadelphia Pa 19132-3505
 Brallier Michael 176 Canada Lane Everett Pa 15537
 Bramble Barbara Attn W H Smedley Jr 147 W State St Kennett Square Pa 19348
 Brame Vincent H 17 Knox Ave Berwyn Pa 19312-1723
 Bramer Mary Jane 2206 Leechburg Rd Pittsburgh Pa 15235-2411
 Bramhall Justin 1185 Morgantown Road Morgantown Pa 19543
 Bramley Jenny 3630 Keen Ave Mountville Pa 175541137
 Bramlitt Glen 416 Weldon St Montoursville Pa 17754
 Branucci Lucia 827 E Rittenhouse St Philadelphia Pa 19138-1705
 Branagan Francis B 888 Gainsway Rd Yardley Pa 19067-3074
 Branagan Therese Anne 888 Gainsway Rd Yardley Pa 19067-3074
 Branan Adeline 1428 N 13th St Philadelphia Pa 19122-0000
 Branca Blase R 1719 Reed St Phila Pa 19146-4747
 Branca Robert 1 Arbordale Road Broomall Pa 19008-1650
 Branca Suzan 1004 E Jefferson St Apt 1 Butler Pa 16001
 Brancato Joseph F 1116 Englewood St Philadelphia Pa 19111-4235
 Branch Clari 967 Kirkbride St Pittsburgh Pa 15212-3861
 Branch Clifford 2215 Sears St Phila Pa 19146
 Branch Joyce B Po Box 860 Montclair Nj 7042
 Branch Roselin 5910 Springfield Ave Philadelphia Pa 19143
 Branch Samuel 2331 North Broad St Apt 35 Phila Pa 19132-0000
 Branciforte Vincent J 2212 W Lehigh Av Philadelphia Pa 19132-3230
 Brancroft William P 109 Railroad Ave Glenside Pa 19038-3410
 Brand Eleanor 4603 Lansing St Philadelphia Pa 19136
 Brand Jeffrey C 548 N Trooper Road Norristown Pa 19403
 Brand Leslie Jr 228 Olympia St Pittsburgh Pa 15211
 Brand Morris A N Pennsylvania Ave Greensburg Pa 15601
 Brand Samuel J 102 S Walnut St Masontown Pa 15461
 Brand X Sales 103 W Grove St Volpe Clarks Summit Pa 18411
 Brandau Heather J 1104 Randolph Drive Yardley Pa 19067
 Brandau Richard M 834 Reynolds St Easton Pa 18042-6428
 Brandeis-Roman & Felger 323 S 20th Street Philadelphia Pa 19103
 Brandell George 420 N Krocks Rd 244 Allentown Pa 18106-8907
 Brandenburg Donna 403 Center St Apt 2a Cambridge Springs Pa 16403
 Brandenburg Peggy 2354 W Ingomar Road Pittsburgh Pa 15237
 Brandenstein Rosemary 183 S Kerrwood Dr Sharon Pa 16148-2680
 Brander Elsa Z Mrs 4775 Twinbrook Cir Doylestown Pa 18901-1285
 Brandes Adelaide N 29 Carpenter Ln Philadelphia Pa 19119-2522
 Brandicook Steelton Po Box 7648 Steelton Pa 17113-0648
 Brandie Emma C 5304 Haverford Ave Philadelphia Pa 19139-0000
 Brandie Helene 5304 Haverford Ave Philadelphia Pa 19139-1407
 Brandie Helene C 5304 Haverford Ave Philadelphia Pa 19139-1407
 Brandies David 202 Troon Ct Limerick Pa 19468
 Brandolini Lewis J 1401 W Woodbank Way West Chester Pa 19380
 Brandon Hisako 126 Pear St Reading Pa 19601-4026
 Brandon James W 2518 Hyer Avenue Apt 60f North Versailles Pa 15137
 Brandon Thomas 126 Pear St Reading Pa 19601-4026
 Brandon Wade P 1142 Jacks Run Rd N Versailles Pa 15137
 Brandon William 132 Abbey Ter Drexel Hill Pa 19026-2002
 Brandow Chrysler 900 Old York Rd Jenkintown Pa 19046-1558
 Brandow Chrysler Jeep Brandow Chrysler Jeep 555 W Stret Rd Warminster Pa 18974
 Brandreth Nancy L 848 Haws Ave Norristown Pa 19401-3736
 Brandriff & Co C/O Fund Plan Services 3200 Horizon Drive King of Prussia Pa 19406-2663
 Brands David D Iii 341 N 8th St Allentown Pa 18102-0000
 Brandson William 812 Quail Ave Pittsburgh Pa 15202

Brandt Beulah 410 Coustary Ave Lancaster Pa 17602
 Brandt C J 226 South Delta Mount Joy Pa 17552
 Brandt Charlotte Po Box 421 Sunbury Pa 17801
 Brandt Cleo J 148 New Haven St Mount Joy Pa 17552-2226
 Brandt Dietrich 2075 Halfmoon Valley Road Port Matilda Pa 16870
 Brandt Dorothy 554 S Eagle Rd Havertown Pa 19083-3244
 Brandt Eli 5415 Normlee Place Pittsburgh Pa 15217
 Brandt Evelyn 4221 Aldine St Philadelphia Pa 19136-3908
 Brandt Gerald R 611 Ford St Conshohocken Pa 19428
 Brandt Harold 48 Leonard Ave Bradford Pa 16701-3205
 Brandt Janet 1108 Joffre Street Ext Ellwood City Pa 16117
 Brandt Jo 2 Robin Rd Pittsburgh Pa 15217-1057
 Brandt Jo 535 Smithfield Street Pittsburgh Pa 15222-2393
 Brandt Levi K 13 Chestnut St Girard Pa 16417
 Brandt Lori A 49 Lehman St Lebanon Pa 17046-3873
 Brandt Mark 315 Walker Rd Bridgeport Pa 19405
 Brandt Melvin 961 Old Phila Pike Lancaster Pa 17601
 Brandt Robert D 201 Erie Street Po Box 160 Dauphin Pa 17018
 Brandt Tara M 312 Lincoln Ave Bristol Pa 19007
 Brandt Trucking P O Drawer 2298 Ambridge Pa 15003
 Brandt William 2437 S 10th St Philadelphia Pa 19148-3623
 Brandts Flour Mill Inc 545 W Queen St Anville Pa 17003-1732
 Brandy Wine Outfitters I 2096 Strasburg Road Coatesville Pa 19320
 Brandywine 2096 Strasburg Road Coatesville Pa 19320
 Brandywine Electronics 34 Blevins Drive Suite 10 New Castle De 19720
 Brandywine Emer Phys Assn P.O. Box 771 Thorndale Pa 19372
 Brandywine Emerg Physician P.O. Box 771 Thorndale Pa 19372
 Brandywine Medical As Suite 36 213 Receveville Rd Coatesville Pa 19320
 Brandywine Medical Assoc 701 E Baltimore Pike #C Kennett Square Pa 19348
 Brandywine Medical Group 213 Receveville Rd Ste 36 Coatesville Pa 19320-1538
 Brandywine Medical Group Unionville Medical Asc Ste 2 685 Unionville Rd Kennett Square Pa 19348-3524
 Brandywine Neurosurgical 213 Receveville Rd Ste 34 Coatesville Pa 19320
 Brandywine Process Serversltd P.O.Box 1360 Wilmington De 19899
 Brandywine Realty Partners C O The Linpro Company 300 Berwyn Park Berwyn Pa 19312-1179
 Brandywine Realty Sevices Agent 401 Plymouth Road Suite 500 Plymouth Meeting Pa 19462
 Brandywine Realty Tr 650 Park Avenue Suite 10 King of Prussia Pa 19406
 Brandywine Reporting Inc 17 W Gay St Ste 103 Atrium B West Chester Pa 19380
 Brandywine River Estates Lp Welsh 294 Dressage Court West Chester Pa 19385
 Branngan Dorothy S 409 W Hortter St Philadelphia Pa 19119-3646
 Branham Stephen 2231 N Broad St Philadelphia Pa 19132
 Branigan Cynthia P O Box 489 New Hope Pa 18938-0489
 Branigan John 1833 N Hancock St Philadelphia Pa 19122-2306
 Branison Carrie 2436 W York St Philadelphia Pa 19132
 Branison Lillie C 6104 Christian St. Phila Pa 19143
 Branistareanu Pavel Rr1 Box 136 Beaver Meadows Pa 18216
 Brann Richard 151 Sparks St Phila Pa 19120-1944
 Brannan Connie J Rr 3 Lewistown Pa 17044-0000
 Brannan Isabella England Baptist Home Room 562 8301 Roosevelt Blvd Philadelphia Pa 19152-2006
 Brannan R 755 B Hardwick Pl York Pa 17404
 Brannan Richard M Cust 2636 Vireo Road York Pa 17403-9501
 Brannan Rose E 703 N 39th St Philadelphia Pa 19104-1634
 Brannan Samantha 2636 Vireo Rd York Pa 17403-9501
 Brannan William 703 N 39th St Philadelphia Pa 19104-1634
 Brannigan Kelli A Nmb 2 134 Southern Ave Pittsburgh Pa 15211-1954
 Brannigan Marian C/O Delores A Laughlin Box 3258 Sunrise Lake Milford Pa 18337-0000
 Brannon Sherron 8204 W Erie Ave Philadelphia Pa 19140
 Branson Construction Inc 141 Dexter Dr Monroeville Pa 15146-1034
 Branson George H 311 Meadow Ct North Wales Pa 19454-1109
 Branson Jeffrey M 255 Bayard Road Philadelphia Pa 19082
 Branson Rebecca 2215 Glendale Ave Erie Pa 16510-1227
 Brant Brian L 613 Garrett Shortcut Rd Berlin Pa 15530
 Brant David W 443 Evans Rd Pottstown Pa 19464
 Brant Heidi E 613 Garrett Shortcut Rd Berlin Pa 15530
 Brant Helen J 295 Stoney Battery Rd Landisville Pa 17538-1027
 Brant Helen Lu 235 Mountain St Philadelphia Pa 19148-1319
 Brant Mabel M 770 Leesport Ave Leesport Pa 19533
 Brant Melvin 28 Valley View Mount Union Pa 17066
 Branthoover Robert M Rr8 201 Willie Ln Export Pa 15632-9429
 Brantley Edward 1926 Whitehall St Allentown Pa 18104
 Brantzliedman Associates Pc 1331 East Wyoming Avenue 362 E Wyoming Avenue Philadelphia Pa 19124
 Brar Hardeep S 274 S Mill St Johnstown Pa 17038
 Braschetta Carolyn 4358 N Franklin St Philadelphia Pa 19140-2225
 Braschetta Carolyn E 7527 Valley Ave Philadelphia Pa 19128-3130
 Braschoss Alice 1102 Prospect Ave Elkins Park Pa 19027
 Brasher Heather 4550 Everview Drive Doylestown Pa 18901
 Brask Lena 2508 N 20th St Philadelphia Pa 19132-3723
 Brassington Raymond B 17 S 16th St Easton Pa 18042-3963
 Braswell Ronald James 246 W Upsal St Apt 1 4 Box A13 Philadelphia Pa 19119
 Bratek Frank 6140 Jackson St Phila Pa 19135-3614
 Bratek Marion 3247 Cedar St Philadelphia Pa 19134-4406
 Bratlje Jessica L 422 King St Apt 2 Pottstown Pa 19464
 Bratspies Pamela 1010 N 22nd St Allentown Pa 18104-3625
 Bratspir Michael 3901 Conshohocken Avenue Philadelphia Pa 19131
 Brattleboro Haulage Inc Po Box 8288 Brattleboro Vt 5301
 Bratton Cory B Apt 501 903 Dundee Ct Bellevue Ne 68005
 Bratton Harry M Iii 315 E Sanger St Philadelphia Pa 19120-1609
 Braude Jacqueline 11995 Lockart Rd Philadelphia Pa 19116-2330
 Brauer Mary 36 Sandybrook Dr Langhorne Pa 19047-5742
 Brauer Mary E 9216 Marsden St Philadelphia Pa 19114-3938
 Braught Lois E 541 N Bedford St Carlisle Pa 17013-1914
 Braum Dorothy 5700 N 5th St Philadelphia Pa 19120-2308
 Braun Betty E 100 Burgess Dr Apt 209 Zelenople Pa 16063-1550
 Braun George 5100 N 5th St Philadelphia Pa 19120-3309
 Braun Jeffrey Baseball Association 201 Wetzell Rd Glenshaw Pa 15116
 Braun Jonathan A 131 South 9th St Coopersburg Pa 18036
 Braun Lawrence D 1547-A Stoney Lane Philadelphia Pa 19145
 Braun Louis H Jr 500 E Bruceton Rd Apt 712 Pittsburgh Pa 15236-4543
 Braun Marjorie W Mrs 1084 Granite St Philadelphia Pa 19124-1822
 Braun Martin C 1084 Granite St Philadelphia Pa 19124-1822
 Braun Minnie L Ln 147 W School House Ln Philadelphia Pa 19144-3348
 Braun William E 100 Burgess Dr Apt 209 Zelenople Pa 16063-1550
 Braund Debbie R 44 Kessler Rd Du Bois Pa 15801
 Braund Debbie R 44 Kessler Road Du Bois Pa 15801
 Braunegg Dorothy W Po Box 987 Conyngham Pa 18219-0987
 Brauner Evelyn 1627 Swamp Pike Gilbertsville Pa 19525-9410
 Brauner Joseph 535 W Berks St Philadelphia Pa 19122-2132
 Brauning John 213 Station Ave. Langhorne Pa 19047
 Brautigam Harry 2055 E Ontario St Philadelphia Pa 19134
 Braverman Alexander 85 Boucher Dr Huntingdon Valley Pa 19006
 Bravi Helen 327 Main St Mayfield Pa 18433
 Bravman Aaron 25 E. Dorrance St. Kingston Pa 18704
 Bravman Jeffrey 132 Independence Dr Holland Pa 18966
 Bravo Jesus 638 Maple Ave Johnstown Pa 15901-1429
 Bravo Lottery 201 Juniper Street Philadelphia Pa 19107-0000
 Bravo Stephen A 326 Penn St Wendy Yelton Bloomsburg Pa 17815
 Brawley Henry W Bisys Equisource 4250 Crums Mill Road Harrisburg Pa 17112
 Brawn James T 72 Gelder Dr Holland Pa 18966-2311
 Brawn Robert T 1451 Wrightstown Road Newtown Pa 18940-2917
 Brawner Linda D 2200 Ben Franklin Pkwy #70 Philadelphia Pa 19130
 Braxton Adelaide 6132 Vine St Philadelphia Pa 19139-1137
 Braxton Mrs Rosa L 1222 N 7th St Philadelphia Pa 19122
 Braxton Rosa Lee 1704 N 55th St Philadelphia Pa 19102
 Braxton Rosa Lee 1704 N 55th St Philadelphia Pa 19102
 Braxton Thomas C Jr 1222 N 7th St Philadelphia Pa 19122
 Bray Eugene C 306 Walnut St Spring City Pa 19475-2113
 Bray Evelyn D 8312 Mac Arthur Rd Phila Pa 19118
 Bray Helen M 431 Spring St Bethlehem Pa 18018
 Bray Kevin L 41 Lois Ln Gilbertsville Pa 19525-0000
 Bray Merle 7878 Hotzy Street Indianapolis In 46259
 Bray Stephynia 41 Lois Ln Gilbertsville Pa 19525-0000
 Bray Stephynia D 100 Reiffs Mill Rd #7 Ambler Pa 19002-4254
 Brayer Jeffrey M 320 Short Lane Elkins Park Pa 19027-3412
 Brayman Elizabeth 38 E Greenwood Ave Lansdowne Pa 19050-2012
 Braymer Marguerite Po Box 157 New Hope Pa 18938
 Brazie Deborah R 523 Race St Perkasio Pa 18944-1422
 Brazier Jennie 1247 Love St Pittsburgh Pa 15218-1119
 Brazil Amy M 421 S. 43rd Street Philadelphia Pa 19104
 Brazil Dennis L 27 Covington Drive Shrewsbury Pa 17361-1847
 Brazina Vilem On Wakefield Rd Apt H-375 Morrisville Pa 19067
 Brazunas Marion Po Box 8051 Harrisburg Pa 17105-8051
 Brdey Joseph K Hc 1 Box 1a392 Lackawaxen Pa 18435-9702
 Brea Carlos Po Box 9333 Allentown Pa 18105
 Breach A O C/O Sara Sheaffer Rd 4 Box 147 Dillsburg Pa 17019-0000
 Bready Jean L 1114 Dogwood Dr Reading Pa 19609-1120
 Breakaway Solutions 1000 River Rd Ste 400 Conshohocken Pa 19428
 Breakaway Solutions Corp 1000 River Rd Ste 400 Debtor In Possession Conshohocke Pa 19428
 Breakaway Technologies Inc 636 Coach Dr New Hope Pa 18938-5821
 Breakell Anne F 801 Yale Ave Apt 1009 Swarthmore Pa 19081-0000
 Breakthrough Marketing 10 Penncenter Suite 1000 Philadelphia Pa 19103
 Brearley Minan 1121 Stewart Pl Philadelphia Pa 19116
 Breauchy Janet A. 2561 State Route 405 Muncy Pa 17756-6705
 Breazeale Herbert 6451 Oxford Ave Apt 203 Philadelphia Pa 19111--
 Brebeck Emilie 228 So Garner St Apt 101 State College Pa 16801
 Brechbiel Lynn A 34 E Keller St Mechanicsburg Pa 17055-3826
 Brecht Linda J Rr 1 Box 336 Jeannette Pa 15644-9749
 Brecht Lorna D Rt 1 Box 336 Jeannette Pa 15644
 Brecht Romayne 209 Cliveden Dr Newtown Pa 18940
 Bredariol Kathleen H 309 Cinnabar Ln Yardley Pa 190675705
 Bredbenner Elwood 171 S 18th St Harrisburg Pa 17104-1210
 Bredbenner William 203 Haverford Rd Carroll Park Pa 19096
 Bredell Clarence 5117 Pennway St Philadelphia Pa 19124
 Brebrick Jolene 328 Clearspring Rd Lansdale Pa 19446
 Bree Andrew 3600 Conshohocken Avenue Apt 9 Philadelphia Pa 19131
 Bree Donna M Rr 1 Box 207 Newfoundland Pa 18445
 Bree Stanton A Do 319 N Pottstown Pike Exton Pa 19341
 Breece Horace 814 W Cobbs Creek Pkwy Yeadon Pa 19050-0000
 Breeden Ernest R Rt 2 Box 74 Coudersport Pa 16915
 Breeden Joseph 2351 N 19th St Apt B Philadelphia Pa 19132
 Breeding Lisa M 4185 Franklin St North Hopewell Towns Pa 17356
 Breen Ashley L 1815 Sunrise Lake Drive Apt 15 Erie Pa 16509
 Breen Brenda 1247 Knossos Dr Apt 9 Whitehall Pa 18052
 Breen John M 100 Norman Dr Apt 286 Cranberry Twp Pa 16066-4229
 Breeze Bradley L 934 Pike Springs Rd Phoenixville Pa 19460
 Breeze Florence 5035 Upland St Philadelphia Pa 19143-5128
 Breeze Mary Z 345 Holly Hill Road Richboro Pa 18954
 Breeze Rienzi 918 Baldwin Drive West Chester Pa 19380
 Breeze Leila Z 1512 Mohican St Philadelphia Pa 19138-1124
 Breeze Robert 104 Spring Street Lewistown Pa 17044
 Bregman Sandy S 5016 Beale Ave Altoona Pa 16601-0000
 Bregman Zachary 2 149 East 18th Street New York Ny 10003
 Brehm Carol 305 Vine St Perkasio Pa 18944
 Brehm Robert 305 Vine St Perkasio Pa 18944
 Brehony Jordan N 11 Cobblestone Ct Glen Mills Pa 19342
 Breida Dorothy T 2529 W Thompson St Philadelphia Pa 19121-4737
 Breidenstein Anne W 139 Woodside Rd Ardmore Pa 19003-1533
 Breidinger Harry I 1209 S 25th St Easton Pa 18045-6031
 Breig Carolyn J 1412 E Cheltenham Ave Philadelphia Pa 19124-1102
 Breimhurst Miller Judith 68 Stone Road Womelsdorf Pa 19567
 Breine Doris Rr2 Box 127 New Ringgold Pa 17960
 Breine Leroy Rr2 Box 127 New Ringgold Pa 17960
 Breiner Janice L Sunrise T C Rr 2 Box 13 Lebanon Pa 17042-0000
 Breiner Karen L 225 Lafayette St Tamqua Pa 18252
 Breines David 17 Canterb ury Dr Kennet Sq Pa 19348-2539
 Breines Emily Suzanne Cust 17 Canterbury Dr Kennet Sq Pa 19348-2539
 Breinig Fredericka D 975 Broughton Rd Pittsburgh Pa 15236-3460
 Breining John Jr Ira 78 S Courtland St E Stroudsburg Pa 18301-2852
 Breining Kathryn 1715 Market St Bethlehem Pa 18018-6400

Breinger Stephen 327 Penna Ave Kutztown Pa 19530-1808
 Breitinger Francis 1426 Brittany Pt Lansdale Pa 19446-6521
 Breitinger Francis R 1426 Brittany Pt Lansdale Pa 19446-6521
 Breitmeyer Albert W 5438 Osage Ave Philadelphia Pa 19143-1427
 Breitmeyer Roberta 903 W Fisher Ave Philadelphia Pa 19141-4015
 Brekke Ronald A 768 Perry Ct Hazleton Pa 18201
 Bremble Alfred F Iii 2063 Leodorn S Drive Newtown Pa 18940
 Bremer David 10245 Concord Road Union City Pa 16438
 Bremer Dawn 1867 Amelia Court Hellertown Pa 18055
 Bremerman Sally A 117 S 61st St Philadelphia Pa 19139-3041
 Bremme Bonnie 470 Lakeside Dr Levittown Pa 19054
 Brennan Anna 3332 Vista St Philadelphia Pa 19136-3821
 Brennan Joan M 1 Deer Pond Lane Chadds Ford Pa 19317-0000
 Brenckley Margaret 164 E Ohio St Pittsburgh Pa 15225
 Brenckman Allan L Cust 1635 Judie Ln Lancaster Pa 17603-6730
 Brenckman Ryan 1635 Judie Ln Lancaster Pa 17603-6730
 Brenda Dennison Store 422 W Orange Street Apt B Lancaster Pa 17603
 Brenda L Sweitzer Tod 418 16th Street Tyrone Pa 16686-2170
 Brendel Carl 3426 Shadeland Ave Ns Pittsburgh Pa 15212
 Brendle Harvey S 9686 Upland Ave Reading Pa 19607-0000
 Brendlinger Amy M Hc 1 Box 91 Ridgway Pa 15853-8918
 Brendlinger Norman 1417 Weaver St Philadelphia Pa 19150-2223
 Brendlinger Randolph J Hc 1 Box 91 Ridgway Pa 15853-8918
 Brendlinger Thomas R Jr 317 N Providence Ave Swarthmore Pa 19081
 Brengle William 198 Moore Drive Hanover Pa 17331
 Brengle William 1998 Moore Drive Hanover Pa 17331
 Brenman Paul J Po Box 2064 Philadelphia Pa 19103
 Brenna Donald 11 W Oxford Circle West Grove Pa 19390-9118
 Brennan Andrew Thomas 221 Georgetowne Ct Royersford Pa 19468-3128
 Brennan Anna 233 Chartiers Dr Nw Kensington Pa 15068
 Brennan Beatrice M 5114 N 15th St Philadelphia Pa 19141-1623
 Brennan Bernadette 25 Country Terrace Lane Bloomsburg Pa 17815
 Brennan Donald F 1155 Elbridge St Philadelphia Pa 19111-5519
 Brennan Donna M 475 Mount Pleasant Rd Bangor Pa 18013-9282
 Brennan Edward 520 Spring Garden St Pottsville Pa 17901-1651
 Brennan Eileen 513 Mennonite Rd Royersford Pa 19468
 Brennan Eleanor D Sis 15 Esther Street Pittston Pa 18640
 Brennan Eleanor D Sis 4 Benedier Pittston Pa 18640
 Brennan Elizabeth 1424 Wharton St Philadelphia Pa 19146-4845
 Brennan Elizabeth 3363 Hartville Street Philadelphia Pa 19134
 Brennan Florence M 2102 S Daggett St Philadelphia Pa 19142-1915
 Brennan Frank 3363 Hartville Street Philadelphia Pa 19134-1727
 Brennan Frederick J 631 E Mahanoy Ave Girardville Pa 17935-1505
 Brennan Jean 5023 Newhall St Philadelphia Pa 19144-4109
 Brennan Jim 3121 Deerfield Ct Murrayville Pa 15668
 Brennan John E 700 Lower North Wales Pa 19454
 Brennan Kathleen J C/O Richard Brennan 1265 Lynwood Drive Homestead Pa 15120
 Brennan Leslie 222 Rutgers Ave Swarthmore Pa 19081
 Brennan Lillian 551 S53 Philadelphia Pa 19143-1537
 Brennan Margaret 3614 Hartel Avenue Philadelphia Pa 19136-3015
 Brennan Margaret 3821 Marshall Rd Drexel Hill Pa 19026
 Brennan Margaret B 1916 23rd Ter Philadelphia Pa 19145-2601
 Brennan Marion T 291 Oak Ave Glen Riddle Pa 19063-5716
 Brennan Mary 6011 Nassau Philadelphia Pa 19151
 Brennan Mary Sis 174 Virginia Ave Rochester Pa 15074
 Brennan Matt 989 Old Eagle School Rd Apt 801 Wayne Pa 19087
 Brennan Michael 1012 Drexel Ave Drexel Hill Pa 19026
 Brennan Michael J 4353 H St Philadelphia Pa 19124-4327
 Brennan Miks 3821 Marshall Road Drexel Hill Pa 19026-0000
 Brennan Petrina 2031 S Bouvier St Philadelphia Pa 19145-2909
 Brennan R M 314 E 11th Ave Conshohocken Pa 19428
 Brennan Rachel E 475 Mount Pleasant Rd Bangor Pa 18013-9282
 Brennan Richa 2712 W Oxford St Philadelphia Pa 19121-2805
 Brennan Rita D 3201 Disston St Philadelphia Pa 19149-2021
 Brennan Teresa H 1300 Kenny St Reading Pa 19602-2122
 Brennan Thomas J 1734 St Paul St Phila Pa 19140-1816
 Brennan Travis Z 9 Locus St Great Neck Ny 11023
 Brennan William 741 Arden Rd Jenkintown Pa 19046-1524
 Brennan William E 1734 St Paul St Philadelphia Pa 19140-1816
 Brennan William J 121 Edison St Wilkes-Barre Pa 187022207
 Brennanbarouki Joan 1954 Granite St Phila Pa 19124
 Brennemman Frances 4775 N Sherman St Ext Unit 125 Mount Wolf Pa 17347-9780
 Brennenstuhl Elizabeth Sis 1903 N Lawrence Philadelphia Pa 19122
 Brennenstuhl Elizabeth Sis 210 N Lansdowne Avenue Lansdowne Pa 19050
 Brenner Flora 307 Rose Reading Pa 19600
 Brenner Howard A 309 S Walnut St West Chester Pa 19382
 Brenner Irwin W 3134 N Natrona St Philadelphia Pa 19132-1026
 Brenner James E 235 N Charles St Red Lion Pa 17356-1615
 Brenner John M H 922 Rose St Reading Pa 19601
 Brenner Kelly 298 Leverington Ave Philadelphia Pa 19128
 Brenner Kenneth L 155 Bridgeville Rd East Earl Pa 17519-9439
 Brenner Magdalena 4211 N 6th St Philadelphia Pa 19140-2539
 Brenner Mary 332 Bradley Ave State College Pa 16801-6322
 Brenner Virginia 4726 Hartel Ave Philadelphia Pa 19136-3307
 Brennermorriss Beverly J 1086 W King Rd # Fir215 Malvern Pa 19355
 Brent Amy J 175 W King St Unit 311 Malvern Pa 19355-2405
 Brent Barbara A 175 W King St Unit 311 Malvern Pa 19355-2405
 Brent H 5859 Angora Terr Philadelphia Pa 19143
 Brent Mark C 234 N Buckthorne Ave Langhorne Pa 19047
 Brent Michelle Raceway Auto Rt 115 North P O Box 973 Blakeslee Pa 18610
 Brentnall John 224 Vine St Plymouth Pa 18651-2442
 Brenton Katharine M 419 Kingsley St Philadelphia Pa 19128-0000
 Brenzovich Karen 74 Eagle Ct Ashley Pa 18706
 Breon Diane E 2550 Log Cabin Rd York Pa 17404-3937
 Breskin Joseph 6630 Northumberland St Pittsburgh Pa 152171313
 Bresler Chase 844 Centennial Square North Philadelphia Pa 19126
 Bresler Chase Micheal 844 Centennial Sq V Philadelphia Pa 19116
 Bresler Gary 866 Springview Dr Southampton Pa 18966
 Bresler Linzi 844 Centennial Square North Philadelphia Pa 19126
 Bresler Linzi Rachael 866 Springview Dr Southampton Pa 18966
 Breslin Catherine R 7021 Cleveland Upper Darby Pa 19082-5308
 Breslin Charles 911 Horner St Brackenridge Pa 15014-1080
 Bresnak Laina M Po Box 1022 Pocono Summit Pa 18346
 Bresset Catherine 6538 Saybrook Ave Philadelphia Pa 19142-2212
 Bresset Catherine C 6508 Allman St Philadelphia Pa 19142-1924
 Bressi Charles A 1217 Howard Ave Pottsville Pa 179013314
 Bressler Michael 844 Centennial Square North Philadelphia Pa 19116
 Bressler Linzi Rachel 886 Springview Dr Southampton Pa 18966
 Brestensky Lawrence D Jr 109 Cherry Way Freeport Pa 16229
 Brestensky Lawrence Jr 109 Cherry Way Freeport Pa 16229
 Brestensky Michele 109 Cherry Way Freeport Pa 16229
 Brestensky Michele L 109 Cherry Way Freeport Pa 16229
 Brethwaite Lynn 752 Adams Ave Philadelphia Pa 19124-2330
 Brethwaite Robert J 904 Scattergood St Philadelphia Pa 19124-1019
 Brett Almira 238 Pierce St Philadelphia Pa 19148-1928
 Brett Corey A 4373 Cresson Philadelphia Pa 19127-1418
 Brett E Kelley 2316 Kensington St Harrisburg Pa 17104
 Brett Rose 665 Buck Rd Feasterville Treose Pa 19053
 Brett Ryan 3401 Brsitol-Oxvly Rd #J16 Levittown Pa 19057
 Brett Thomas 338 E Olney Ave Philadelphia Pa 00000-0000
 Brett Thomas J 338 E Olney Ave Philadelphia Pa 19104
 Bretz Grace 400 Island Way 7067 Venice Sq Bethlehem Pa 18017-9365
 Bretz Grace 7067 Venice Sq Bethlehem Pa 18017-9365
 Bretz Herman 2714 N 5th St Harrisburg Pa 17110-2014
 Bretz William H 19 Beth Lane Cochranville Pa 19330
 Bretra Josep A Md 619 Gates Lane Enola Pa 17025-0000
 Breuer Camilla A 3746 E Fisherville Rd Downingtown Pa 19335-0000
 Breuer Casey 3746 E Fisherville Rd Downingtown Pa 19335-0000
 Breuer James 6627 Jackson Street Philadelphia Pa 19135-2720
 Brevard Eunice L 4400 Centre Ave Apt 5g Pittsburgh Pa 15213-1445
 Brevard Georgianna 2939 Bedford Ave Pittsburgh Pa 15219
 Brevard Loretta B 1440 Clark St Pittsburgh Pa 15221
 Brevard Lorretta 1440 Clark St Pittsburgh Pa 15221
 Brever Marie 316 W Raymond St Philadelphia Pa 19140-1512
 Brevett Sheldon R 1031 Vinial St Pittsburgh Pa 15212
 Brew Richard L 1231 S 61st St Philadelphia Pa 19143-2925
 Breward Lila 572 Wales St Scranton Pa 18508
 Brewer Debra 412 Spring St Lebanon Pa 17046-4807
 Brewer Doris E Estate 6661 N 20th St Philadelphia Pa 19138-3116
 Brewer Dorothy J 250 Kauffman Rd Annyville Pa 17003-9748
 Brewer Grace C Rd 2 2840 Windy Bush Rd Newtown Pa 18940-3116
 Brewer James Ellis 3111 Clifford St Phila Pa 19121-2516
 Brewer Minnie 5805 Penn Circle Mall Pittsburgh Pa 15206
 Brewington Myra N 4612 Sylvan Ave Pittsburgh Pa 15207-1547
 Brewington Wayne 1701 Newport Road Apt 1511 Croydon Pa 19021
 Brewster Donald 1970 New Rodgers Rd Apt K15 Levittown Pa 19056-2547
 Brewster George F 102 Continental Dr Harleysville Pa 19438-3905
 Brewster Linda 1970 New Rodgers Rd Apt K15 Levittown Pa 19056-2547
 Brewster Michael 3111 Rte 38 11 107 Mt Laurel Nj 8054
 Brewster Patrick T 600 Amberwood Dr Yardley Pa 19067
 Brewton Jean H 1135 E Upsal St Philadelphia Pa 19150-2601
 Brey Krause Manufacturing Co 4001 Swift Road Bethlehem Pa 18018
 Brey Nancy M 1013 Patton Ave Reading Pa 19611-1729
 Brey Viola B 331 E State St Apt 207 Coopersburg Pa 18036-0000
 Breza Eugene 3343 Churchview Ave Pittsburgh Pa 15227-4363
 Brezin Amy 250 Gypsy Lane Wynnewood Pa 19096-0000
 Brezinski Bruce 906 S Main St Scranton Pa 18504
 Brezinski Aloysius 1636 Bakerstown Rd Tarentum Pa 15084
 Brian Esterly Ta Ste 100 575 E Swedesford Rd Wayne Pa 19087
 Brian Evans 1275 York Road Gettysburgh Pa 17325
 Brian Guta Ta B Guta Masonry 106 W College St Apt 2 Canonsburg Pa 15317
 Brian Joann E 8 W Main St Strasburg Pa 17579-1517
 Brian Levinson Ta 93 Old York Rd Suite 333 Jenkintown Commons Jenkintown Pa 19046
 Brian M Ernstoff Md Pc 221 Penn Ave Suite 1300 Pittsburgh Pa 15221
 Brian Will D 6150 Springford Dr Apt L4 Harrisburg Pa 17111-0000
 Briar Susan S 685 Fairview Road Mc Veytown Pa 17051
 Brice Ethel 3901 Market Street Apt 515 Philadelphia Pa 19104
 Brice Paul C 45 Burton Ave Washington Pa 15301
 Brick Ruth M 7268 Travella Blvd Pittsburgh Pa 15235-1158
 Brick Tavern Inn 2460 Old Bethlehem Pike Quakertown Pa 18951-3934
 Brickford Stephen A Po Box 185 Martins Creek Pa 18063
 Brickhouse Raymond 801 Cherry St Apt 510 Philadelphia Pa 19107
 Brickle Colon M Jr 228 E Upsal St Philadelphia Pa 19119-2341
 Brickle Geraldine 5557 Greenway Avenue Phila Pa 19143
 Brickley Dorothy A 24 Cree Dr # 280 Lock Haven Pa 17745-2639
 Brickley Dorothy B 24 Cree Dr # 280 Lock Haven Pa 17745-2639
 Brickley James P 325 Heather Hill Dr Gibsonia Pa 15044-6021
 Bricklin Bennett Saltzburg 1601 Market St 16th Floor Philadelphia Pa 19103-2301
 Brickman Group Attn Dena Schrenk 14 Huntington Vy Pa 19006
 Brickman Hannah G C/O Rose G Feinberg 20 Conshohocken Apt 410 Bala Cynwyd Pa -19004
 Bridals By Vicki 210 Broad Street Milford Pa 18337
 Bridegam Poul A 211 Hartz Rd Fleetwood Pa 19522-9365
 Bridge Beatrice 125 Irving Ave Latrobe Pa 15650-2935
 Bridge Elona M 217 Indian Springs Road Indiana Pa 15701
 Bridge Emily 4117 Decatur St Philadelphia Pa 19136
 Bridge Margaret P 5420 Delancey St Philadelphia Pa 19143-1409
 Bridge Steel Supply Inc Uss Industrial Park of Ambridge Ambridge Pa 15003
 Bridgeford Riccardo 5142 Hazel St Philadelphia Pa 19143
 Bridgeman Geetha Ruth 2410 Shady Ave Pittsburgh Pa 15217
 Bridgen Deborah S 412 Weber Rd Sewickley Pa 15143-8810
 Bridgeport Family Medicine 5 W 5th St Bridgeport Pa 19405-1101
 Bridgeport Machines Inc Po Box 8500 Philadelphia Pa 19178
 Bridges Carlton 1122 Wagner Ave Philadelphia Pa 19141-2930
 Bridges Diane 2011 Wilmont St Phila Pa 19124
 Bridges Emma J 3901 Market Street Apt 1709 Philadelphia Pa 19104
 Bridges Harry B 3049 N Bonsall St Philadelphia Pa 19132-1403
 Bridges Louise 4032 Sansom St Philadelphia Pa 19104-3022
 Bridges Lucious C 627 N 32nd St Philadelphia Pa 19104-2033
 Bridges Steve 303 Rocksberry Drive Hummelstown Pa 17036
 Bridges William 107 N 56th St Philadelphia Pa 19139-2507
 Bridgeton City Ems Po Box 207 Allentown Pa 18105
 Bridgeton Emergency Amb Po Box 207 Allentown Pa 18105

Bridgets Elegant 4275 County Line Road Chalfont Pa 18914
 Bridgman Ann G 503 4th Street Oakmont Pa 15139
 Bridy P J 205 S Chestnut St Mount Carmel Pa 17851-2217
 Briedges Treva 1656 Columbia Ave Apt 4 Tyrone Pa 16686
 Brien Susan O Rd 2 Lake Ariel Pa 18436
 Briens Trailer Sales Inc 168 Lincoln Highway Fairless Hills Pa 19030
 Brier Barbara Benton Attn Barbara Benton 16 S Howard Ave Gettysburg Pa 17325-0000
 Brier John J 204 Swartz St Dunmore Pa 18512
 Brier Kenneth Mountbatten Surety Co Bala Cynwyd Pa 19004
 Briery Paul 35 Highland Road Apt 2210 Bethel Park Pa 15102
 Briggs Anne N 966 Riverview Drive Walnutport Pa 18088-9569
 Briggs Anthony Po Box 19763 Philadelphia Pa 19143
 Briggs David W 212 Sandal Wood Drive Cranberry Township Pa 16066
 Briggs Edwina L 5228 Spruce St Philadelphia Pa 19139-4021
 Briggs Geneva 604 N. 6th Apt. 2r Philadelphia Pa 19123
 Briggs George N 5228 Spruce St Philadelphia Pa 19139-4021
 Briggs Gladys M 1617 Bailey Ave Mc Keesport Pa 15132
 Briggs Jessica J 915 Grantham Grantham Pa 17027
 Briggs Jody A 634 Beechwood Ave Carnegie Pa 15106-2905
 Briggs Katherine G 845 Bingaman Road Orrtanna Pa 17353
 Briggs Sandra 232 Ferdinand St Scranton Pa 18508-1923
 Briggs Theodore S Medix Run Weedville Pa 15868
 Briggs Tracie A 5414 Walnut St Fl 2 Philadelphia Pa 19139-4033
 Briggs Tyrone 5414 Walnut St Fl 2 Philadelphia Pa 19139-4033
 Bright Carol E 210 Pearl Street Reading Pa 19602
 Bright Edna 2245w 26th St Philadelphia Pa 19132-4605
 Bright Elizabeth M 3540 Oakleaf Drive Pittsburgh Pa 15227-4414
 Bright Ernest 2648 S Felton St Philadelphia Pa 19142-3011
 Bright Ethel B 225 Morningside Cir State College Pa 16803
 Bright Hope Baptist 12th & Cecil B. Moore Philadelphia Pa 19122
 Bright Margaret G 100 Newhavan Lane Apt C101 Butler Pa 16001-7921
 Bright R Keim Tr Ua Jan 22 76 431 Main Street Shoemakersville Pa 19555-1529
 Bright Ruth 2137 Kohler Avenue Atco NJ 08004-213
 Bright Tommy 1511 W Stiles St Philadelphia Pa 19121
 Brightbill Michele 14 E Walnut St Lebanon Pa 17042-5475
 Brightman J Jeffrey 49 Clover Dr Hollidaysburg Pa 16648-2509
 Brighton Fin Group 833 Pine Tree Rd Lafayette Hill Pa 19444
 Brigle John A Rr 3 Box 253 Fleetwood Pa 19522-9803
 Briglia Peter M 7 War Admiral Lane Media Pa 19063-5224
 Briglia Regina A 7 War Admiral Lane Media Pa 19063-5224
 Briley Earl T Sr Po Box 105 Keltan Pa 19346
 Brill Alberta 4730 Hilltop Ln Bethel Park Pa 15102
 Brill Jonathan 645 Ferry Easton Pa 18042
 Brill Owners 1975 Mack Blvd Allentown Pa 18103
 Brill Violet M 111 W Spruce St Mahanoy City Pa 17948-2638
 Brill Walter 4730 Hilltop Ln Bethel Park Pa 15102
 Brillinger Barbara Louise 1491 Wayne Ave York Pa 17403-1239
 Brillinger Therese G 139 Drexel Rd Ardmore Pa 19003-2806
 Brillman Cindy 329 Glen Ridge Rd Havertown Pa 19083-2716
 Brillman Robert 329 Glen Ridge Rd Havertown Pa 19083-2716
 Brim Andre 1217 E Stafford St Philadelphia Pa 19138-1930
 Brim Builders 475 Phoenix Dr Chambersburg Pa 17201
 Brimmer Catherine F 1230 Valley of Lakes Hazleton Pa 18202-9284
 Brimmer George 1230 Valley of Lakes Hazleton Pa 18202-9284
 Brimmer Helenmae 5 Maryland Ave Havertown Pa 19083
 Brinckerh ** P 1528 Walnut St Attn: Nancy Ray Philadelphia Pa 19102
 Brindarova Elizabeth 2329 Main St Pittsburgh Pa 15235
 Brindle Mary C 603 E Atlantic Ave Altoona Pa 16602-5403
 Brindley Lucille M Cherry Lane Mnr 627 Cherry Ln Apollo Pa 15613-8019
 Brine Don 4307 Grove Av Oakford Pa 19053
 Brine Donald M 4307 Grove Ave Trevoise Pa 19053
 Brine James 209 Cedar St Apt 1a Bristol Borough Pa 19007
 Briner George L 126 Parker St Carlisle Pa 17013
 Bringas Marie 1019 Coal St Pittsburgh Pa 15221-2316
 Bringe Alice 410 Jefferson Ave McKeesport Pa 15130
 Bringola Alfred 4329 Pilliny St Philadelphia Pa 19124-0000
 Bringola Marie 4329 Pilliny St Philadelphia Pa 19124-0000
 Brinich Helen D 807 Laurel Blvd Pottsville Pa 17901
 Brinjac John 67 S Terrace Wormleysburg Pa 17043-0000
 Brink Carol A 5200 Henderson Rd Apt 214 Erie Pa 16509
 Brink David 6th & Spruce Street West Reading Pa 19611
 Brink David J 284 Winesap Drive Port Matilda Pa 16870
 Brinker International Payroll Corp Attn Payroll 6820 Lbj Freeway Dallas Tx 75240
 Brinker Jeffery L Rr 1 Box 267j Ligonier Pa 15658-9604
 Brinker Martha D Rr 4 Box 4118 Kunkletown Pa 18058-9537
 Brinker Richard L 524 N 11th St Allentown Pa 18102-2706
 Brinker Robert R D 1 Box 427 Export Pa 15632
 Brinkerhoff Dorothy 213 N Ruby St Philadelphia Pa 19139-1412
 Brinkers Fuels 445 N West St Doylestown Pa 18901-2538
 Brinkley Louise 5622 N 15th St Philadelphia Pa 19141
 Brinkley Robert 4127 Pennsgrove St Philadelphia Pa 19104
 Brinkmeyer Tracy 8909 Oakwood Way Jessup Md 20794
 Brinkmoeller J Conrad 100 Tournament Dr #250 Horsham Pa 19044
 Brinkos Lucille 4413 N Gratz St Philadelphia Pa 19140-1027
 Brinkworth Betty Ann 8 Hilltop Rd Yardley Pa 19067-2704
 Brinkworth Living Trust Dtd 02-17-95 8 Hilltop Rd Yardley Pa 19067-2704
 Brinkworth Roland W 8 Hilltop Rd Yardley Pa 19067-2704
 Brinns China and Glas South 22nd Mary St Pittsburgh Pa 15203
 Brinsko William 13 Railroad Morea Pa 17948-2666
 Brinson Elva 2403 Park Hill Dr The Estate of Elva Brinson Pittsburgh Pa 15221-0000
 Brinson Emanuel 5946 Webster Street Philadelphia Pa 19143
 Brinson Primmie L 228 N Wanamaker St Philadelphia Pa 19139-1245
 Brinton Larry & Ruth 9 Nelson Manor Lane Middletown Pa 17057
 Brinton Larry K Po Box 185 Middletown Pa 17057
 Brinton Ruth Po Box 185 Middletown Pa 17057-0185
 Brion Kim W Rd1 Box 344b Lock Haven Pa 17745
 Brisan Lee D A48 Wyndcliffe House Apts Hamburg Pa 19526
 Brisbane Belinda D Po Box 58537 Philadelphia Pa 19102-0000
 Brisbane Tyrone 6252 N Beechwood St Philadelphia Pa 19138-0000
 Brisbon Anthony 6010 N 19th St Philadelphia Pa 19141-1316
 Brisbon John 2420 N 16th Street Philadelphia Pa 19132
 Briscoe William 1628 W Cabot St Philadelphia Pa 19121
 Brisen Florence 3525 Marshall Philadelphia Pa 19140-4405
 Brisken Family Trust U A 05/28/78 255 Upper Gulph Rd Radnor Pa 19087-0000
 Briskin Jonathan A U A 05/28/78 255 Upper Gulph Rd Radnor Pa 19087-0000
 Brisko Esther C 1 Hillcrest Ave Apt 812 Morrisville Pa 19067
 Brisko Esther E 1 Hillcrest Ave Apt 812 Morrisville Pa 19067
 Brislis Dennis L 701 Daffodil Ct Exeter Pa 18643-1171
 Brislis Margaret 701 Daffodil Ct Exeter Pa 18643-1171
 Brislis Ryan E 97 Summit St Edwrdsvl Pa 18704
 Brislis Sarah R Gold Key Estates Apt 2074 Milford Pa 18337
 Brister Ernest 324 E Linden St Kennett Square Pa 19348-2911
 Brister Frederick Box Office 311 Dalton Pa 18414-0311
 Bristol Glen Bristol Glen 11 St Albans Circle New Town Square Pa 19073
 Bristol Hotel Beverage Company Corp Headquarters 2900 S Ravinia Dr Atlanta Ga 30346
 Bristol Myers Squibb 5183 Lovering Dr Doylestown Pa 18901-1455
 Bristol Wendell A Jr 6220 Washington Ave Philadelphia Pa 19143
 Briston Donald E 628 Edmond Street Pittsburgh Pa 15224
 Bristow Edward 3554 Sheffield Avenue Philadelphia Pa 19136-3519
 Bristow Samia F 5227 Addison St Philadelphia Pa 19143
 Britanik Mary C 142 Athon Dr Pittsburgh Pa 15235-3907
 Britavich William Box 2 New Derry Pa 15671
 Britcher Edward R 115 S West St Fl 3 York Pa 17404-3729
 British American Business Council 200 South Broad St Philadelphia Pa 19102
 Britland Pamal 11 Wilton Way Sicklerville NJ 8081
 Britt Antiney B 1728 Dallas Rd Phila Pa 19126
 Britt Betty Jean 2715 N 25th St Philadelphia Pa 19132-3201
 Britt Carol Estate of 5440 Jackson St Pittsburgh Pa 15206
 Britt Christopher 116 Wynnedale Rd Narberth Pa 19072-1727
 Britt Danelle 232 Yankee Road Lot # 269 Quakertown Pa 18951
 Britt Hankins Schaible 633 W Germantown Pk Ste 202 Plymouth Mtng Pa 19462-1032
 Britt King 4715 Cedar Ave Philadelph Pa 19143-0000
 Britt Tara 4412 Pine St Phila Pa 19104
 Brittenham Scott A 3741 Walnut St Apt 118 Philadelphia Pa 19104
 Brittin Christopher 101 Macintosh Lane North Wales Pa 19454
 Brittin Frank P 1483 Lenape Rd West Chester Pa 19382
 Brittin Mary E 226 E 7th St Lansdale Pa 19446
 Brittingham Lee Ross 5425 Sylvester St Philadelphia Pa 19124-1108
 Brittingham Megan A 1346 Chestnut St Phila Pa 19107
 Brittinghams Irish Pub Neil Thompson 640 Germantown Pike Lafayette Hill Pa 19444-0000
 Britton Challis W 171 Hall Rd Aliquippa Pa 15001-1428
 Britton Connie 76 Cool Creek Manor Dr Apt J Wrightsville Pa 17368
 Britton Doris M 171 Hall Rd Aliquippa Pa 15001-1428
 Britton Glynda 121 North Front St Apt 409 Harrisburg Pa 17113-2237
 Britton Harriet J Estate of 1264 High Street Pittsburgh Pa 15212
 Britton Hayden 120 Dalzell Ave Pittsburgh Pa 15202-1912
 Britton Jason 232 Paperbirch Drive Collegeville Pa 19426
 Britton Jerry 1312 Fitzwater St Philadelphia Pa 19147
 Britton Joseph D 217 Willow St Box 134 Delano Pa 18220
 Britton Lindsay 1356 Westminster Dr Downingtown Pa 19335
 Britton Mary Ellen 217 Willow St Box 134 Delano Pa 18220
 Britton Robert 76 Cool Creek Manor Dr Apt J Wrightsville Pa 17368
 Britton Robert J 4513 Loring St Philadelphia Pa 19136
 Britton Robert P 5540 Hadfield St Philadelphia Pa 19143-4021
 Britz Edwin J 1012 Lux Road Jeannette Pa 15644
 Brizek Daniel 538 E 9th Ave Munhall Pa 15120
 Brkovich Charles 184 Anthony Wayne Ter Baden Pa 15005
 Brletic Richard J 177 E Gilmore Ave Trafford Pa 15085-1534
 Broad Acres 1883 Shumway Hill Wellsboro Pa 16901
 Broad Axe Pharmacy 881 W Butler Pike Ambler Pa 19002
 Broad Rochelle 1432 Frog Hollow Rd Rydal Pa 19046-0000
 Broad Rochelle 1432 Frog Hollow Road Rydal Pa 19046-0000
 Broad Street Health Ctr 51 North 39th Street 5619-25 Vine Street Philadelphia Pa 19104
 Broadbent Elra M 6149 Algard St Philadelphia Pa 19135-3509
 Broadbent Ira T 908 N Webster Avenue Scranton Pa 18510
 Broadshawn P 6801 Ardin Dr Harrisburg Pa 17111-4521
 Broadfoot Elizabeth S 101 North Merion Ave Apt C1215 Bryn Mawr Pa 19010
 Broadfoot Margret 7318 Church St Swissvale Pa 15218
 Broadhurst Jeff 212 Lightholder Drive Canonsburg Pa 15317-0000
 Broadhurst William F 501 Morton Ave Ridley Park Pa 19078-3418
 Broadnax Insurance 6114 Ridge Ave. Philadelphia Pa 19128
 Broadnax Jonathan 20 Willow Manor New Kensington Pa 15068
 Broadnax Lillie 3318 Fox Street Philadelphia Pa 19129-1323
 Broadnax William 1303 E Cardeza St Philadelphia Pa 19119-1546
 Broadnix Robert H 100 Bristol Oxford Valley Rd Langhorne Pa 19047-0000
 Broadstreet Comm Inc Attn Mary Lamica 601 Technology Dr Canonsburg Pa 15317
 Broadstreet Communications 601 Technology Dr Suite 300 South Point Canonsburg Pa 15317
 Broadt Roger C 714 Berwick Road Bloomsburg Pa 00000-0000
 Broadus Andrew L 521 Coal Pittsburgh Pa 15221
 Broadwater Alison J 9037 Revere St Philadelphia Pa 19152-1414
 Broadwater Janet W 8625 Bayard St Philadelphia Pa 19150-161
 Broadwater Steven R 550 Overhill Chambersburg Pa 17201-3164
 Broadwater William E Jr 8625 Bayard St Philadelphia Pa 19150-1618
 Broadway Beauty Salon 653 Broadway St Mc Kees Rocks Pa 15136-3029
 Brobst George C Rr 2 Box 293-4 Tamaqua Pa 18252
 Brobst Nelson S Rd #1 Box 1168 Tamaqua Pa 18252-0000
 Brobstinsky Claudia E 275 S 4th Street Apt 1r Philadelphia Pa 19106
 Brocious Carol L 1500 Brickote Ln # B Hellertown Pa 18055-3003
 Brocious Elsie M 43 Spencer Ave Lancaster Pa 17603-4852
 Brocious Roberta M 3093 Salisbury Dr Allentown Pa 18103-6357
 Brocious Trucking Inc Route 219 N Brockway Pa 15824
 Brock Antoinette J 2037 Mcnary Blvd Pittsburgh Pa 15221-1226
 Brock Geneva Estate of 113 Oakland Ct Pittsburgh Pa 15213
 Brock Gloria 6300 Old York Rd Apt 1412 Philadelphia Pa 19141-2025
 Brock Gwendolyn K 1335 Elson Rd Brookhaven Pa 19015-0000
 Brock Joanna 230 N Craig St Pittsburgh Pa 15213
 Brock Michael 2354 Ripley St Philadelphia Pa 19152
 Brock Norton 351 Negley Avenue Turtle Creek Pa 15145
 Brockel Tamara J 388 S Main Street Kernersville Nc 27284

Brockenborough Courtney 5912 Sansom Philadelphia Pa 19139
 Brockington Jazmine 414 S Trenton Ave Apt 2 Pittsburgh Pa 15221-3144
 Brockington Kenneth M Jr 165 E 2nd St Lansdale Pa 19446-0000
 Brockley D Dmd Apt 2 320 W Birch St Butler Pa 16001000
 Brockman John 3030 W. Colona St. Philadelphia Pa 19132
 Brockmeyer Thomas 575 Coal Valley Rd Ste 109 Clairton Pa 15025
 Brockson William 262 Avonwood Road Kennett Squar Pa 19348
 Brod and Kohutiak Ltd 1098 W Baltimore Pike Ste 3311 Media Pa 19063-5139
 Brodbeck Irgard W Wittstadt Rd 1 Box 147 Hawley Pa 18428
 Brodbeck Traci 83 S Front Street York Haven Pa 17370
 Broden Timothy C 4327 N Marshall St Philadelphia Pa 19140-2317
 Broder Hayley 1130 Springmont Circle Bryn Mawr Pa 19010-0000
 Broderick Diane D Attn Broderick Hair Fashions 141 Edge Rock Dr Drums Pa 18222-1101
 Broderick Robert D Attn Broderick Hair Fashions 141 Edge Rock Dr Drums Pa 18222-1101
 Broderick Sarah M 4134 Garrett Dr Drexel Hill Pa 19026
 Brodhead Marie W B 211 Atlee Rd Wayne Pa 19087-3835
 Brodi Francis G 20 Midtown Vlg Larksville Pa 18651-0000
 Brodie Arthur J 6301 Oakland Street Philadelphia Pa 19149
 Brodie David 240 W Winona St Philadelphia Pa 19144-3949
 Brodie Julie 650 N Pine St Lancaster Pa 17602
 Brodie Marie C/O Anna Fisher Pittsburgh Pa 15216
 Brodie Robert L 7 S High St Selinsgrove Pa 17870
 Brodie Stefan 226 W Rittenhouse Sq 202 Philadelphia Pa 19103-0000
 Brodnax Wilfred S Hc62 Box 3223 Long Pond Pa 18334
 Brodof Scott A 3893 Bigelow Boulevard Ept. 1 Pittsburgh Pa 15213
 Brodsky Assoc 1 Broad and Vine Sts Ste Ms 4 Philadelphia Pa 19102
 Brodsky Dorothy 107 Colt Circle North Wales Pa 19454
 Brodsky Dorothy L 107 Colt Cir North Wales Pa 19454
 Brody Akiva G 11 Maple Ave Bala Cynwyd Pa 19004-3133
 Brody Amelia B 732 Mount Moro Rd Villanova Pa 19085-0000
 Brody Ayden T 11 Maple Ave Bala Cynwyd Pa 19004-3133
 Brody Azriel A 11 Maple Ave Bala Cynwyd Pa 19004-3133
 Brody Benjamin Lee 6662 Landview Rd Pittsburgh Pa 15217-3019
 Brody Cohen & Sinig 1601 Forum Pl Ste 304 West Palm Beach Fl 33401
 Brody Elizabeth M 2249 Worton Blvd West Mifflin Pa 15122-3536
 Brody Helen C 651 N Main St Wilkes-Barre Pa 18705-1732
 Brody Janet 1122 Penuhurst Ln Narberth Pa 19072-1226
 Brody Jeremy Cust 11 Maple Ave Bala Cynwyd Pa 19004-3133
 Brody John 651 N Main St Wilkes-Barre Pa 18705-1732
 Brody John J 651 N Main St Wilkes-Barre Pa 18705-1732
 Brody Lee Cust 6662 Landview Rd Pittsburgh Pa 15217-3019
 Brody Samuel 1202 W Wynnewood Rd Unit 2 Wynnewood Pa 190962206
 Brody Susan M 651 N Main St Wilkes-Barre Pa 18705-1732
 Brody Vivian Attn 813 50 Belmont Ave Bala Cynwyd Pa 19004-2437
 Brodzinski Jean 6213 Walker St Philadelphia Pa 19135-3507
 Brodzinski Jean M 4545 Milnor St Philadelphia Pa 19124-4119
 Brodzinski Lillian Estate of 78 Henry Street Bedford Oh 44146
 Broemer Hildegard Mount Airy Commons 101 W Johnson St Philadelphia Pa 19144-1911
 Broennle Michael A. Po Box 7780-4046 Philadelphia Pa 19182
 Brogan Bridget E 5504 N Fairhill St Philadelphia Pa 19120-2713
 Brogan Christine M 5500 Elmer Street Apt #6 Pittsburgh Pa 15232-2431
 Brogan Joan 908 Evergreen Drive Wyoissing Pa 19610
 Broghamer Joseph R 371 Harris St Plymouth Pa 18651-1709
 Broghamer Marie D 163 S Washington St Apt 1215 Wilkes-Barre Pa 18701
 Brogly William 1225 Perry St Reading Pa 19604
 Brogly William J 502 Arnold St Fl 1 Philadelphia Pa 19111-1304
 Brogno Daniel 624 Monges St Hazleton Pa 18201
 Brohel Alice B 3312 S Ruch St Whitehall Pa 18052
 Broich Germaine C 3624 Marietta Ave Lancaster Pa 17601-1130
 Brokenborough Carla 914 Walnut St Collingdale Pa 19023
 Brokenshire Marie Box 470 Route 4 West Center Hill Road Dallas Pa 18612
 Brokenshire Marie Mrs 15 Franklin St Wilkes-Barre Pa 18612-1810
 Broker Neel 245 South Street Apt 3r Philadelphia Pa 19103
 Broker Network Inc 517 Hamilton Ave Mount Holly Nj 80604607
 Broker Ruth 954 Remington Rd Wynnewood Pa 19096
 Brokerage Premier 604 Harper Avenue Jenkintown Pa 19046
 Brokers Marketplace Inc 138 140 W Gay Street West Chester Pa 19380
 Brokhoff Mary T 400 Mahantongo St Pottsville Pa 17901
 Brokus Samuel F Jr 19 South Hillside Succasunna Nj 7876
 Bromall Lena Box 800 Skippack Pa 19474-0800
 Bromberg M 2 Bay 31st Street Brooklyn Ny 11214
 Bromer Harold F 503 Corporate Dr W Langhorne Pa 19047-8011
 Bromhead Jeanette B 8408 Hull Dr Philadelphia Pa 19112
 Bromley Helen M 655 Addison Street Washington Pa 15301
 Bromley Marjorie 1735 Market St Philadelphia Pa 19101
 Bron Klaus M 1411 Beechwood Blvd Pittsburgh Pa 15217-1326
 Bron Lois 1411 Beechwood Blvd Pittsburgh Pa 15217-1326
 Bron Lois D 1411 Beechwood Blvd Pittsburgh Pa 15217
 Bronaugh Letha 327 Penn Ave Midland Pa 15059
 Bronder Technical Se P O Box 2871 Butler Pa 16001
 Bronfin Raymond G 4044 Chestnut St Philadelphia Pa 19104-3020
 Brong Edward J 645 Main St Apt 513 Bethlehem Pa 18018
 Brong Kevin S 2675 Gora Rd N York Pa 17404
 Brong Mary A 44 S Carlisle St Allentown Pa 18103
 Bronine Inc 1944 E Chelten Ave Philadelphia Pa 19138-0000
 Bronk Irene 4601 5th Ave Apt 624 Pittsburgh Pa 15213-3656
 Bronson Candace 515 W Main St Apt A Norristown Pa 19401
 Bronson Norma L 350 Collins Ave Apt 103 Pittsburgh Pa 15206-3151
 Bronson Pauline M 6738 Lehigh Ave Harrisburg Pa 17111
 Bronstein Steven 1083 Victor Lane Bryn Mawr Pa 19010
 Brontech Industries Inc P O Box 8229 Lancaster Pa 17604
 Brontsema Diane 2182 Wexford Rd Palmyra Pa 17078
 Brown Diane 3855 Blair Mill Rd Apt 201j Horsham Pa 19044
 Bronx Auto Group 3333 Boston Road Bronx Ny 10460
 Broody Paul M 30 Main St Dallas Pa 18612-1604
 Brook Abel 4418 Chestnut St Apt 1f Philadelphia Pa 19104
 Brook Marye E 1223 Termon Avenue Allegheny Pa 15212
 Brookbank Suzanne 18 Valley View Rd Delmont Pa 15626
 Brooke Claudia M Bisys Insurance Services 4250 Crums Mill Road Harrisburg Pa 17112
 Brooke David 127 6th St Monessen Pa 15062
 Brooke John L 54 Old Forge Xing Devon Pa 19333-1119
 Brooke John L P O Box 140 Wayne Pa 19087
 Brooke Monica A 221 W Baltimore Ave Lansdowne Pa 19050
 Brookens Ricardo H 22 E Slocum St Philadelphia Pa 19119-0000
 Brookes Joseph R 443 Seville St Philadelphia Pa 19128-3632
 Brookhart Michael M 6111 Millbank Dr Mechanicsburg Pa 17050
 Brookhart Ruth M 5312 Rising Sun Ave Philadelphia Pa 19120-3031
 Brookin Amber 3300 Union Deposit Road Apt F1 Harrisburg Pa 17109
 Brookman Dorothy 3900 Ford Rd Apt #19-1 Park Plaza Philadelphia Pa 19131
 Brookmyer Benjamin C 229 Race Ave Apt 102 A Lancaster Pa 17603-3154
 Brooks Adrian L Sr 1039 N 46th St Philadelphia Pa 19131-4630
 Brooks Ahsan Tyrone 3235 N. 6th Street Wilmington De 19803
 Brooks Alexande 208 North St Harrisburg Pa 17101
 Brooks Barbara A 817 Winder Dr Bristol Pa 19007
 Brooks Bernard 501 Guylun Dr Pittsburgh Pa 15235
 Brooks Bessie 1918 E Albert St Philadelphia Pa 00000-0000
 Brooks Beverly Rr 1 Box 594 Champion Pa 15622
 Brooks Brenda Kay 130 Magnolia St West Chester Pa 19382-3742
 Brooks Britt 2013 Bently Drive Pittsburgh Pa 15219
 Brooks Catherine 6621 Lansdowne Ave Philadelphia Pa 19151-3026
 Brooks Celestine Tina 1931 N Judson St Philadelphia Pa 19121-2028
 Brooks Charles W 222 Bishops Drive Aston Pa 19014
 Brooks Clint E C/O Clint Brooks Md 468 Darlington Rd Media Pa 19063
 Brooks Clint E Jr C/O Clint Brooks Md 468 Darlington Rd Media Pa 19063
 Brooks Curtis 8010 Rugby St Philadelphia Pa 19150
 Brooks David Po Box 341 Pittston Pa 18640
 Brooks Dennis Po Box 3 Pricedale Pa 15012
 Brooks Donald F 905 Main St Towanda Pa 18848-0000
 Brooks Donna Fund For Donna Brooks 116 E Edison Ave New Castle Pa 16101-2311
 Brooks Doris S 139 West Avenue Elkins Park Pa 19027-2016
 Brooks Edward 1311 Hollywood Philadelphia Pa 19146-3623
 Brooks Eleanor 6312 Everett Ave 2nd Floor Philadelphia Pa 19149-2822
 Brooks Elizabeth 3407 N 2nd St Philadelphia Pa 19140-4601
 Brooks Elizabeth Frame Cust 120 W Ridge Rd Linwood Pa 19061-4103
 Brooks Ellen 7037 Greenway Ave Philadelphia Pa 19142-1119
 Brooks Eloise N 6706 Chandler Ave Pennsauken Nj 8105
 Brooks Elva 2025 E Cambria St Philadelphia Pa 19134-4003
 Brooks Flora 104 Oak Ave Pittsburgh Pa 15209-1506
 Brooks Frances J Joel Estates Apt 9 New Castle Pa 16105-0000
 Brooks Fred F 163 Plaza Road Indiana Pa 15701
 Brooks Gg Jr Trust of United States Trust Co of Ny Po Box 2004 New York Ny 10109
 Brooks Gloria 8315 Williams Ave Phila Pa 19150
 Brooks Hazel D 617 Ullespring Ave Pittsburgh Pa 15228
 Brooks Howard D 200 Tall Oak Dr New Cumberland Pa 17070-2347
 Brooks Instrument Company 407 W Vine St Hatfield Pa 19440-3052
 Brooks Jason K 3912 Pine Street Philadelphia Pa 19105
 Brooks John D 13 N State St 306 Ephrata Pa 17522
 Brooks John W 123 N Mary St Lancaster Pa 17602
 Brooks Jonathan T 4201 Henry Ave Philadelphia Pa 19144-0000
 Brooks Keith J 1415 Evanston St Pittsburgh Pa 15204-1507
 Brooks Kelly 222 Bishops Drive Aston Pa 19014
 Brooks Kevin 1002 Bridgeton Hill Upper Black Eddy Pa 18972
 Brooks Lawona A 1602 Prospect Ave Willow Grove Pa 19090
 Brooks Lillie G 4631 Emery St Philadelphia Pa 19137-2116
 Brooks Lisa 4911 Penn St Philadelphia Pa 19124-2613
 Brooks Margaret Y 809 Hillbrook Rd Bryn Mawr Pa 19010
 Brooks Marisa 5540 Baywood St Pittsburgh Pa 15206-2004
 Brooks Mary 471 Poplar St Lancaster Pa 17603
 Brooks Melinda O 169 Everglade Drive Pittsburgh Pa 15235
 Brooks Minnie L 258 Laurel Dr Penn Hills Pa 15235
 Brooks Nancy H Po Box 133 Kennerdell Pa 16374
 Brooks Nathaniel 30 W Rockland Street Philadelphia Pa 19144
 Brooks Norman 2979 Memphis St Philadelphia Pa 19134-4313
 Brooks Phyll 2245 Decatur St Philadelphia Pa 19136
 Brooks Ray Box 733 Somerset Pa 15501-0733
 Brooks Ray E Po Box 87 Somerset Pa 15501
 Brooks Richard L 8 Garden Center Dr Apt 313 Greensburg Pa 156011368
 Brooks Robert 511 N. Smedley Street Philadelphia Pa 19132
 Brooks Robert J 1196 Linden Vue Dr Canonsburg Pa 15317
 Brooks Russell J 226 W Pine St Grove City Pa 16127
 Brooks S 705 W Brookhaven Rd Wallingford Pa 19086-0000
 Brooks Sameerah 51 E Hortter St Phila Pa 19119
 Brooks Stephanie 705 W Brookhaven Rd Wallingford Pa 19086-0000
 Brooks Stephanie M 1505 Robinwood Dr Apt E Clarion Pa 16214
 Brooks Tanisha L 5009 Knox St Fl 2 Phila Pa 19144
 Brooks Thomas 1736 S 53rd St Philadelphia Pa 19143
 Brooks Verna G Po Box 1330 Somerset Pa 15501-0330
 Brooks Vernon E Po Box 133 Kennerdell Pa 16374-0133
 Brooks Viola 3315 4th Avenue Beaver Falls Pa 15010-3503
 Brookshire Donald C Po Box 544 Willow Grove Pa 19090-0544
 Brookshire Joan M 17 Arthur Rd Bryn Mawr Pa 19010-1502
 Brookview Manor Inc Rr 2 Box 2960 Canadensis Pa 18325-9740
 Brookville Glove Mfg Company Inc Po Box188 Brookville Pa 15825
 Brookville Wood Products Rd 1 Brookville Pa 15825-9701
 Broom Herbert M & T Bank 1423 North Atherton Street State College Pa 16803-3040
 Broomall Emma L 703 S Matlack St West Chester Pa 19382-3711
 Broomall John S Box 800 Skippack Pa 19474-0800
 Broomall Ped Asc Ltd P O Bo 8538 Nxt944 Philadelphia Pa 19171-0000
 Broomall Roy C 3979 Yerks Rd Clgvl Pa 19426
 Broome Benjamin M 239 Boundary Ave. Clairton Pa 15025-1866
 Broome Christopher 570 Walnut St Columbia Pa 17512-1219
 Broome Kathryn A 2929 Rising Sun Rd Ardmore Pa 19003-1822
 Broome Lydia 133 N Highland Rd Springfield Pa 19064-0000
 Broommell Joyce E 3445 Braddock St Philadelphia Pa 19134
 Broommell Michelle L 1609 Florence Street Reading Pa 19605-0000
 Broomer 4637 N 12th St Phila Pa 19140
 Broomhead Heather 20 Village Ln Levittown Pa 19054-1212
 Broomhead Heather 4615 G St Philadelphia Pa 19120-4607
 Broomhead James 20 Village Ln Levittown Pa 19054-1212

Brophy Joseph T 224 Long Lane Upper Darby Pa 19082
 Brophy Timothy J 4 Dove Court Southampton Pa 18966-1634
 Brophy William J Fl 1 43 N Elm Ave Prms Scn Pa 19018
 Bros Wilcox Po Box 86245 211 Thomas St Pittsburgh Pa 15221-0000
 Brosious Delores 2324 W Venango St Philadelphia Pa 19140-3824
 Brose Edna 142 Hodil Rd Glenshaw Pa 15116-1858
 Brose Ruth 313 Clarence St Pittsburgh Pa 15211-1139
 Brosend Carl F Jr. 3460 Tower Drive Dover Pa 17315
 Brosene Clinton 1165 Rentzel Road Biglerville Pa 17307
 Brosey Candi L 314 New Dorwart St Lancaster Pa 17603-5224
 Brosey Candi Lynn 314 New Dorwart St Lancaster Pa 17603-5224
 Brosey Steven A 100 Andrew La Lansdale Pa 19446
 Brosick James 216 Wood St Belle Vernon Pa 15012
 Brosious Joan E 99 Jackson Rd Middleburg Pa 17842-9623
 Brosius Bruce B 428 Susquehanna Ave Sunbury Pa 17801
 Brosius Dorothy N 255 Crosslands Kennett Square Pa 19348-0000
 Brosius Jason 1081 Logans Ferry Rd New Kensington Pa 15068
 Broskey Joan 5239 Akron St Philadelphia Pa 19124
 Broskey Leo A Rr 1 Saxonburg Pa 16056-9801
 Brosman Michael 356 Cliveden Ave Glenside Pa 19038
 Brosnahan Anna 140 W 20th St Erie Pa 16502
 Brosnahan Barbara M Cust 415 Walnut Street Emlenton Pa 16373-9737
 Brosnan Ann T 909 W 29th St Erie Pa 16508
 Brosnan Nellie Mchugh Mrs 143 S Dallas Ave Pittsburgh Pa 15208-2623
 Brosovic Gary 967 Broadmeadow Dr Pittsburgh Pa 15237-4150
 Bross Addison W C 258 E Market St Bethlehem Pa 18018-0000
 Bross Elizabeth 2720 Carter Ave Erie Pa 16506-2120
 Bross Judith M 300 W Douglass St Reading Pa 19601-2038
 Bross Kathryn 1412 N 57th St Philadelphia Pa 19131
 Bross Kathryn 1412 N 57th St Philadelphia Pa 19131-3807
 Bross Mary 258 E Market Street Bethlehem Pa 18018
 Brosseau Mark N Po Box 202 Lyndon Vt 5849
 Brossman Anthony M 20 S Hull St Sinking Spg Pa 19608-1126
 Brossman Helen R 2525 W 5th St Philadelphia Pa 19148-4618
 Brostowicz William 134 East St. Philadelphia Pa 19103
 Brosy Helen L 1354 W Seltzer St Philadelphia Pa 19132-2712
 Brothers Agnes M 98 Porter Av Scottsdale Pa 15683
 Brothers Agnes M 98 Porter Ave Scottsdale Pa 15683-1229
 Brothers Fuel Service Inc Po Box 245 1961 Summeytown Pike Harleysville Pa 19438
 Brothers Jeanette C Po Box 86 Leechburg Pa 15656-0086
 Brothers Kathleen H 1239 Clearview Circle Allentown Pa 18103-6006
 Brothers Lillian M 560 Greenfield Ave Pittsburgh Pa 15207-1092
 Brothers Yogurt Pa Inc Dba Freshens Yogurt Granite Run Mall 1067 W Baltimore Pike Media Pa 19063-5121
 Brotleit Henry Cust 408 2nd Ave 1 Bethlehem Pa 18018-5617
 Brotleit Ziona 408 2nd Ave 1 Bethlehem Pa 18018-5617
 Brotman George 5944 Windsor Ave Philadelphia Pa 19143-5222
 Brough Austin B 34 Amsterdam Ave Holland Pa 18966-2333
 Brough Thomas R 518 Park Ave Hershey Pa 17033-2722
 Broughton Nathaniel J 2422 Locust Lane Harrisburg Pa 17109
 Brouker Timothy 1509 Nobles Ln Pittsburgh Pa 15210-3555
 Broumeyer Mary 5431 Sharswood St Phila Pa 19131-3928
 Brouman Richard P 241 Spahr Street Pittsburgh Pa 15232
 Brous Alice G 9372 Bustleton Ave Philadelphia Pa 19115-0000
 Brouse Beth 456 State Street Enola Pa 17025
 Brouse Isabelle G Po Box 141 Shamokin Dam Pa 17876
 Broussa Evans C One Bala Plaza Bala Cynwyd Pa 19004
 Broussard Meredith 250 South 13th Street Apt 6 Philadelphia Pa 19107
 Broussard Stuart G 2409 Community Center Road Chambersburg Pa 17201
 Brower Ancher D 5014 Larchwood Ave Philadelphia Pa 19143-1625
 Brow Richard D 5320 Jaycee Ave Harrisburg Pa 17112
 Browarek Tara 1515 Peartree Lane Bensalem Pa 19020
 Browarsky Mildred 1160 Bower Hill Road Pittsburgh Pa 15243-1350
 Browarsky Morris 1160 Bower Hill Road Pittsburgh Pa 15243-1350
 Brower Celia J 253 North St Meadville Pa 16335
 Brower Euphemia C F 123 County Line Rd Bryn Mawr Pa 19010-3813
 Brower George W III 881 Wedgewood Dr Lansdale Pa 19446-1836
 Brower J E 1028 Fawn Dr Southampton Pa 18966-4310
 Brower Lonnie T 2641 W York St Philadelphia Pa 19132-3510
 Brower Suzanne C Rr 1 Julian Pa 16844-0000
 Brower Winifred E 1444 W Hamilton St # 545 Allentown Pa 18102-4232
 Brown A D 707 Sandy Hill Rd. Wyndmoor Pa 19038
 Brown A Kathryn 1362 Union Grove Rd Terre Hill Pa 17581
 Brown A Kathryn Star Route Terre Hill Pa 17581
 Brown A Spencer 145 W Horrtter St Philadelphia Pa 19119-2707
 Brown Abraham 6746 Revere Street Philadelphia Pa 19149
 Brown Acile L 1738 N 25th St. Philidelphia Pa 19121-2904
 Brown Ada M Rr 4 Box 355 Pine Grove Pa 17963-9115
 Brown Agent C. Wilbur 1531 Route 136 Washington Pa 15301
 Brown Ahnon 546 N 63rd St Phila Pa 19151
 Brown Alayne D 605 Sr 44 N Coudersport Pa 16915
 Brown Albert J 4839 Olive St Phila Pa 19139
 Brown Albert L 1011 New Hope St Apt 34a Norristown Pa 19401-4168
 Brown Albert T Jr 4313 Larchwood Ave Philadelphia Pa 19104
 Brown Aleatha M 7028 Mount Vernon St Pittsburgh Pa 15208
 Brown Alice 1451 Forrester Ave Sharon Hill Pa 19079-2422
 Brown Alice E 3313 Line Lexington Rd Hatfield Pa 19440-2023
 Brown Alice K 829 Fairmont Ave Pottsville Pa 17901-1558
 Brown Alice Marie 519 Robbins St Philadelphia Pa 19111-5739
 Brown Allyson M Md 807 E Mermaid Ln Glenside Pa 19038
 Brown Amelia 107 Ruby Street Philadelphia Pa 19139
 Brown Andrew 25 Christler St Pittsburgh Pa 15223-2038
 Brown Andrew 905 Main St Avoca Pa 18641
 Brown Andrew W 759 Midway Road York Haven Pa 17370
 Brown Angela K 212 Lombard St Towanda Pa 18848-1310
 Brown Ann Marie L 567 West Cr # C Bensalem Pa 19020-0000
 Brown Anna R 419 S Main St Apt 162 Zelenople Pa 16063-1594
 Brown Annamay M 4063 Vinseton St Pittsburgh Pa 15214-0000
 Brown Anne L Gwynedd Ests A 107 P O Box 913 Spring House Pa 19477-0913
 Brown Anne Marie 508 W Strawberry Ave Apt Mechanicsburg Pa 17055
 Brown Anne U 24 Markel Rd Malvern Pa 19355
 Brown Annie B 25 Elder Ave Yeadon Pa 19050-0000
 Brown Annie B Morgan C Brown III 25 Elder Ave Yeadon Pa 19050-2819
 Brown Annie G 1503 Patricia Dr Apt A Yeadon Pa 19050
 Brown Anthony C 842 Marlyn Rd Philadelphia Pa 19151-3318
 Brown Antonio I 4942 Route 309 Lot 2601 Center Valley Pa 18034
 Brown Bag Deli 411 Wood Street Pittsburgh Pa 15222
 Brown Banks D 200 Terrace Avenue Zelenople Pa 16063
 Brown Barbara 713 Fairview Rd Swarthmore Pa 19081
 Brown Barbara A 5513 Roselawn Ave Altoona Pa 16602-1213
 Brown Barbara T 419 Haldeman Ave New Cumberland Pa 17070-1230
 Brown Barry 2130 S St 1st Floor Philadelphia Pa 19148
 Brown Beatrice 22 N Dearborn St Philadelphia Pa 19139-2738
 Brown Beresford G 402 Brice Lane Plymouth Meeting Pa 19462
 Brown Bernard C 3042 Hillcrest Rd Bethel Park Pa 15102
 Brown Bertine 532 South Ave Jim Thorpe Pa 18229
 Brown Bertine 63 Broadway Apt 1 2nd Fl Jim Thorpe Pa 18229
 Brown Bessie 5011 Florence Ave Philadelphia Pa 19143
 Brown Bessie J 5011 Florence Ave Ruth Watkins Philadelphia Pa 19143
 Brown Betsy A 2530 Lytle Rd Bethel Park Pa 15102-2706
 Brown Beverly J Po Box 151 Narberth Pa 19072-0000
 Brown Bonnie L Po Box 611 Duncansville Pa 16635-0611
 Brown Brandee N Rr 5 Box 112 Pine Grove Pa 17963
 Brown Brandy L 4304 Seminole Ave Apt 302 Baltimore Md 21229
 Brown Brandy R 128 Davis Dr North Wales Pa 19454-4409
 Brown Brown of Lehigh Valley 90 S Commerce Way Ste 100 Bethlehem Pa 18017
 Brown Bruce Po Box 504 Bushkill Pa 18324
 Brown Byrd R 4255 Parkman Av Pittsburgh Pa 15213-1412
 Brown Byron 2047 Fitzwater Street Philadelphia Pa 19130
 Brown C E Po Box 420 Chambersburg Pa 17201
 Brown Carl 2309 3rd St West Easton Pa 18042
 Brown Carl D Jr 611 Larimer Ave Turtle Creek Pa 15145
 Brown Carless A 5615 Hunter St Philadelphia Pa 19131
 Brown Carolyn Fl 2 Front 1726 N 20th St Philadelphia Pa 19121-3124
 Brown Carolyn S 616 E Market St Apt A Danville Pa 17821
 Brown Carolyn Worrell 402 Brice Lane Plymouth Meeting Pa 19462
 Brown Carrie M 6030 Pine St Philadelphia Pa 19143
 Brown Catherine 1137 Shackamaxon Street Philadelphia Pa 19125-4143
 Brown Catherine D 715 17th Ave Prospect Park Pa 19076-0000
 Brown Catherine M 2641 S Felton St Phila Pa 19142-3010
 Brown Catherine M 3544 N Camac St Philadelphia Pa 19140-4212
 Brown Cathi Ann 435 Maxine Dr Lehighton Pa 18235-5808
 Brown Charles A 3503 Pennhurst St Philadelphia Pa 19134-1328
 Brown Charles F 731 Alexander Ave Drexel Hill Pa 19026-4301
 Brown Charr 6658 N Uber St Philadelphia Pa 19138-3134
 Brown Chas 4562 N Hicks St Phila Pa 19140-1105
 Brown Cherie 114 Maiden Lane Somerdale Nj 8083
 Brown Cheryl A Rr 1 Box 256c Monroeton Pa 18832-9629
 Brown Christina 141 West Main St Terre Hill Pa 17581
 Brown Christina 32 Pine St Box 470 Edgartown Ma 2539
 Brown Christophe 2331 N Braod Street Philadelphia Pa 19132
 Brown Christopher 1496 The Hideout Lake Ariel Pa 18436
 Brown Cicely C 914 Boundary Ave York Pa 17403
 Brown Claire 101 W Sharpnack St Philadelphia Pa 19119-4034
 Brown Clarence H Jr 4355 Concord Dr Trevoise Pa 17217
 Brown Clarence L Sr 1346 Foulkrod Street Philadelphia Pa 19124-0000
 Brown Clark B 1123 Market St Sunbury Pa 178012418
 Brown Claudine O 2352 S Fountain St Allentown Pa 18103-6628
 Brown Clementine A 1526 Manoa Rd Ardmore Pa 19003
 Brown Clifford S Po Box 600 Kane Pa 16735-0060
 Brown Cora M 115 November Dr Camp Hill Pa 17011
 Brown Cynthia B Little Village Market 515 Kohne St 2 Pittsburgh Pa 15210
 Brown Cynthia E 42 S Main St Coopersburg Pa 18036-1953
 Brown Cynthia J 418 Spring St Reading Pa 19601-2118
 Brown Dalla C 814 S Park Ave Glenshaw Pa 15116
 Brown Damone Po Box 25475 Lehigh Valley Pa 18002
 Brown Daniel W Diversified Financial 101 Oak Street Collegeville Pa 19426
 Brown Darrell L 111 Valley Rd Canonsburg Pa 15317-1217
 Brown Daub 127 East Prospect St Nazareth Pa 18064-2822
 Brown Daub Chevrolet Service Po Box 265 Nazareth Pa 18064
 Brown David 819 Foxfield Rd Ambler Pa 19002
 Brown David C Cust 227 First Street Pittsburgh Pa 15222-1508
 Brown David J 9015 Carlisle Ave Baltimore Md 21236
 Brown David O 360 N Feathering Rd Media Pa 19063
 Brown David R Son 821 Grant St Turtle Creek Pa 15145
 Brown Debbie Lynn 4815 Kingsessing Ave Fl 1 Phila Pa 19143-3820
 Brown Deborah King 319 Earlham Terrace Philadelphia Pa 19144
 Brown Deborah Overbrook Garden Apts 63rd Jefferson St E4 Phila Pa 19151-0000
 Brown Deborah Po Box 375 Blue Bell Pa 19422-217
 Brown Delores K 325 S Broadway St Scottdale Pa 15683
 Brown Delores M 104 N Washington St Cleona Pa 17042-2342
 Brown Dennis J 17376 Lebanon Rd Fort Myers Fl 33994
 Brown Diane 5266 Butler St Pgh Pa 15224
 Brown Dille Stephanie A 15 Oakland Ave Washington Pa 15301-5365
 Brown Dolores J 2980 Edenville Rd Chambersburg Pa 17202-8071
 Brown Donald 5445 Broad St 2nd Fl Pittsburgh Pa 15206
 Brown Donna M 530 Elm St Coatesville Pa 19320
 Brown Donnisha N 1530 N 4 Th Street Philadelphia Pa 19122
 Brown Donnisha N 6215 Catherine St Philadelphia Pa 19143
 Brown Doris 1924 W 6th St Chester Pa 19013-2704
 Brown Doris 295 Madrid Ave Apt A Bloomsburg Pa 17815-3196
 Brown Doris A C/O Deborah Waugh 1986 Crafton Blvd Pittsburgh Pa 15205-4435
 Brown Dorothy 61 4 St Herminie Pa 15637-1483
 Brown Dorothy J Co Us Eeoc 21 S 5th St Philadelphia Pa 19106
 Brown Douglas C 705 Sherwood Ave Pittsburgh Pa 15204
 Brown Douglas E 441 S 3rd St Darby Pa 19023-3111
 Brown Edgar 109 Summit Street Philadelphia Pa 19118
 Brown Edith M 904 Park Blvd Altoona Pa 16601-5339
 Brown Edward J 576 W Green St Hazelton Pa 18201-5761
 Brown Eileen S Annex 1551 E End Blvd Wilkes-Barre Pa 18711
 Brown Elizabeth A 2239 S Poplar St Allentown Pa 18103-5625
 Brown Elizabeth C Apt 313 274 Friendship Cir Beaver Pa 15009-9786
 Brown Elizabeth Po Box 361 Tresckow Pa 18254
 Brown Eloise 7003 Emlen St James H Chiles Philadelphia Pa 19119-2557

Brown Elsie Louise 425 Klein Rd Easton Pa 18040-0000
 Brown Eric 49 E Phil-Ellena St Bala Cynwyd Pa 19004
 Brown Ernestine E 3026 N Judson St Philadelphia Pa 19132-1413
 Brown Esther Larzel The Quadrangle Apt 254 3300 Darby Rd Haverford Pa 19041-1061
 Brown Ethel 235 Dickinson St Philadelphia Pa 19104
 Brown Ethel M 214 Edwards St Chester Pa 19013
 Brown Ethel Mae 920 Penn St New Bethlehem Pa 16242-112
 Brown Eugenia 6214 Ogontz Ave Philadelphia Pa 19141-0000
 Brown Eunice 3176 Oak Ave Fl 1 Altoona Pa 16601-1524
 Brown Evelina 1021 Addison Street Philadelphia Pa 19147
 Brown Evelyn 7215 Limekiln Pike Philadelphia Pa 19138-1313
 Brown Evelyn M 3313 Line Lexington Rd Hatfield Pa 19440-2023
 Brown Fawn M 5925 Coxville Drive Charlotte Nc 28214
 Brown Flemmer Po Box 15002 Philadelphia Pa 19130-0002
 Brown Florence 560 Larkspur St Philadelphia Pa 19116-2820
 Brown Florence C/O Robert Brown III 979 Seiders View Rd Bethlehem Pa 18015
 Brown Florence E 2046 E Belmore St Philadelphia Pa 00000-0000
 Brown Fontroy Takiya S Po Box 244 Ay 7513 Collegeville Pa 19426-0000
 Brown Fontroy Takiyer S P O Box 244 Ay 7513 College Pa 19426-0000
 Brown Frances B 310 N 25th St Mount Penn Pa 19606-1505
 Brown Frances M 1931 E Arizona St Philadelphia Pa 19125-1501
 Brown Francis Shunk III 545 Spring Ln Wyndmoor Pa 19038-8412
 Brown Frank Po Box 440 Media Pa 19063
 Brown Fred L Rr 1 Box 1122 F Nescopeck Pa 18635-9801
 Brown Gary L 11 Bradford Dr Apt 6 Leola Pa 17540
 Brown Gary Po Box 375 Blue Bell Pa 19422-2174
 Brown Gene J 3162 Avalon St Pittsburgh Pa 15219
 Brown Geneva Apt 410 9629 Bustleton Avenue Philadelphia Pa 19115-3837
 Brown Genevieve 130 Carwyn Dr Johnstown Pa 15904-3304
 Brown Genevieve A 6610 Upland St Philadelphia Pa 19142-1614
 Brown Genevieve Reedy 1615 Monroe Ave Dunmore Pa 18509-2041
 Brown Geoffrey M 4329 Orchardview Dr Allison Park Pa 15101-2637
 Brown Geoffrey P 2504 Prescott Rd Havertown Pa 19083
 Brown George J 6130 Lindbergh Blvd Philadelphia Pa 19142-3414
 Brown George P 4117 I St Philadelphia Pa 19124-5203
 Brown Georgine 19 Seymour St Lancaster Pa 17603
 Brown Gerald D 1713 North St Harrisburg Pa 17103
 Brown Gerald F 4217 Haverford Ave Phila Pa 19104-1421
 Brown Geran R 612 W Schuylkill Road Pottstown Pa 19465
 Brown Gladys A 213 Henderson Rd Pittsburgh Pa 15237-3301
 Brown Gloria 28 N Grant St Palmyra Pa 17078
 Brown Gordon 410 Hidden Valley Rd Media Pa 19063-1664
 Brown Gordon L Jr 496 Bellaire Dr York Pa 17402
 Brown Grace 1443 Deerview Dr Jim Thorpe Pa 18229-9795
 Brown Grace Rr 1 Menges Mills Pa 17362
 Brown Greg 625 Locust St Wrightsville Pa 17368
 Brown Gregory 604 East Durham Philadelphia Pa 19119
 Brown Gwendolyn 74 Hancock St Clymer Pa 15728-1229
 Brown Harold E 265 Bair Road Abbottstown Pa 17301
 Brown Harry J 920 Penn St New Bethlehem Pa 16242-1124
 Brown Harold 32 Lafayette Ave Coatesville Pa 19320
 Brown Helen 13 Bigelow St Pittsburgh Pa 15207
 Brown Helen 5614 Stokes St Phila Pa 19144-1315
 Brown Helen 583 N School Ln Lancaster Pa 17603-2532
 Brown Helen M 2735 N 4th St Philadelphia Pa 19133-3105
 Brown Helen N 1315 N 19th St Philadelphia Pa 19121
 Brown Helen S 908 Covered Bridge Rd Holland Pa 18966
 Brown Helene M 6822 Lawnton St Philadelphia Pa 19128-2416
 Brown Herman L Sr 61 4th St Herminie Pa 15637
 Brown Homer Jr 122 6th St Pittsburgh Pa 15229
 Brown Howard G 560 Larkspur St Philadelphia Pa 19116-2820
 Brown Ida 2104 W Venango St Apt 211 Philadelphia Pa 19140-3950
 Brown Ida 24 Woodwind Estates Stroudsburg Pa 18301
 Brown Inez S 4918 W Thompson St Philadelphia Pa 19131
 Brown Inz Amanda 25 Jorammon Street Brooklyn Ny 11201
 Brown Ira C Po Box 12498 Philadelphia Pa 19151
 Brown Jacqueline A 1623 Wilson Ave Lancaster Pa 17603-4522
 Brown James 221 E Comly St Philadelphia Pa 19120-1104
 Brown James Box 92 Ronco Pa 15476
 Brown James E National Park Service Philadelphia Pa 19106
 Brown James R 46 Revere Rd Apt 3 Drexel Hill Pa 19026
 Brown James S 135 Eastland Drive Chambersburg Pa 17201-1927
 Brown Jamie L 415 Jefferson Ave Apt 5 Canonsburg Pa 15317
 Brown Janet E 9005 Hampshire Ct Pittsburgh Pa 15237-6378
 Brown Janet M 1006 Strawberry Run Reading Pa 19606
 Brown Jannie L 4944 Hazel Ave Philadelphia Pa 19143-2005
 Brown Jason W 5453 Youngridge Drive #11 Pittsburgh Pa 15239-3188
 Brown Jason T 406 Steeplechase Ct Hanover Pa 17331
 Brown Jeffrey C 250 Geiger Rd Philadelphia Pa 19115-0000
 Brown Jeremiah P 210 8th St Upland Pa 19015-2909
 Brown Jerome 5601 Treaty St Bristol Pa 19007-3433
 Brown Joan M 919 Hilltop Rd Warminster Pa 18974-2742
 Brown Joanne 210 S. West St. Carlisle Pa 17013
 Brown Jody Lynn 3 Box 503 Drums Pa 18222
 Brown Joe 4703 Penn St 1st Fl Phila Pa 19124
 Brown Joellen 2138 Lombard St #2a Philadelphia Pa 19146
 Brown John 100 Overlook Drive Pittston Pa 18640
 Brown John 207 Engle Drive Wallingford Pa 19086
 Brown John 209 S Main St Archbald Pa 18403
 Brown John 7200 Marion Ave Apt 117 Levittown Pa 19055-2508
 Brown John C 719 Chestnut St Irwin Pa 15642-3649
 Brown John D Rr 4 Box 192 Altoona Pa 16601
 Brown John M Country Meadows 430 Krocks Rd Allentown Pa 18106
 Brown John P C/O Permelia Dawn Brown 550 N Paxton St Philadelphia Pa 19139-0000
 Brown John Patrick 248 Woodlyn Ave Glenside Pa 19038
 Brown John Patrick Jr 333 Hewett Rd Wyncote Pa 19095
 Brown John Patrick Jr 421 Springbrook Rd Horsham Pa 19044
 Brown John The Estate of 734 Foss Avenue Drexel Hill Pa 19026
 Brown Jonathan H 720 North Queen Street Lancaster Pa 17603
 Brown Joseph 26 West Maple St Cleona Pa 17042-9748
 Brown Joseph 428 Marshall St Norristown Pa 19401
 Brown Joseph H 1109 Marlborough St Philadelphia Pa 19125
 Brown Joseph I Jr 705 E Ontario St Philadelphia Pa 19134-1220
 Brown Josephine 5356 Wingohocking Ter Phila Pa 19144
 Brown Joyce Evelyn 1006 S 11th St Philadelphia Pa 19147
 Brown Julia E 5614 Wyalusing Ave Philadelphia Pa 19131
 Brown Julius 74 E Hortter St Philadelphia Pa 19119
 Brown June L 624 E Philadelphia St York Pa 17403-1626
 Brown June T 56 N Main St Red Lion Pa 17356-1707
 Brown Justin E Cmr 457 Box 1728 Apo Ae 9033
 Brown Katharine 3135 Conestoga Rd Glenmoore Pa 19343
 Brown Kathleen 1521 King Edward Dr Pittsburgh Pa 15237
 Brown Kathleen F 263 Glen Riddle Rd Media Pa 19063-0000
 Brown Kathleen J Po Box 782 Horsham Pa 19044
 Brown Kathleen M 627 Lincoln Ave Springdale Pa 15144-1519
 Brown Kathryn R D #1 West Newton Pa 15089-0000
 Brown Katrina F 5316 N 3rd St Phila Pa 19130
 Brown Keisha 2230 S 70th Street Phila Pa 19142
 Brown Kellee N 6524 Dean St Pittsburgh Pa 15206-1840
 Brown Kelli R 145 W Hortter St Philadelphia Pa 19119-2707
 Brown Kelly 1502 Benner St Philadelphia Pa 19149-3302
 Brown Kelly Po Box 102 Paxinos Pa 17860-0102
 Brown Kenlyn B N W Corner of 19th & Delancy P Philadelphia Pa 19103
 Brown Kenneth 301 Margate Rd Lansdowne Pa 19050
 Brown Kenneth 3135 Conestoga Rd Glenmoore Pa 19343
 Brown Kenneth 568 Van Kirk St Philadelphia Pa 19120
 Brown Kenneth R 325 Sunset Dr Butler Pa 16001-1335
 Brown Kevin A 215 Ohio St Monroeville Pa 15146
 Brown Kevin Route 422 Wernersville Pa 19565
 Brown Knowledge 2635 Oakford At Phila Pa 19146
 Brown Kristy 1023 Lehigh St Allentown Pa 18102
 Brown Lakisha 2458 N 18th St Philadelphia Pa 19132
 Brown Lannis 7513 Germantown Ave Philadelphia Pa 19119-1606
 Brown Larosgust 4618 Sansom St Philadelphia Pa 19139-3625
 Brown Larry 3601 S Broad St C-O Philadelphia 76ers Philadelphia Pa 19148
 Brown Larry Cust 126 Valley View Dr Library Pa 15129
 Brown Larry M 1526 Spruce Street Suite 202 Boulder Co 80302
 Brown Laura C 240 Virginia Ave Phoenixville Pa 19460
 Brown Lawrence P 4124 N 5th St Philadelphia Pa 19140-2614
 Brown Lillian Estate of Cedarbrook 350 S Ce Allentown Pa 18104-5799
 Brown Linda H 1224 N Frazier Street Phila Pa 19131
 Brown Lisa 2325 W Lehigh Ave Phila Pa 19132
 Brown Lisa 3400 Red Lion Road Philadelphia Pa 19114
 Brown Lisa M 7626-A Massey Way Elkins Park Pa 19027
 Brown Lois E 174 Dew Drop Q York Pa 17402-4652
 Brown Lonnie E 541 6th St Apt 408 Mc Keesport Pa 15132
 Brown Lorenzo 5510 Jane St Philadelphia Pa 19138-1825
 Brown Louise J 3126 Huxley St Pittsburgh Pa 15204
 Brown Lucille M 210 Big Oak Dr Franklin Pa 16323-1806
 Brown Lynne D 605 Sr 44 N Coudersport Pa 16915
 Brown Marc S 122 S 2nd St Bangor Pa 18013-2504
 Brown Margaret 112 Wyadmoor Rd Havertown Pa 19083-0000
 Brown Margaret 200 Terrace Avenue Zelienople Pa 16063
 Brown Margaret Lindsay 5416thomas Ave Philadelphia Pa 19143-4142
 Brown Marguerite F 6449 Woodcrest Ave Philadelphia Pa 19151
 Brown Marian L Po Box 536 Brownsville Pa 15417-0536
 Brown Marian M 31 Westfall Avenue Susquehanna Pa 18847-1131
 Brown Marie P 4013 Canal St Pittsburgh Pa 15234-1836
 Brown Marion G 200 E Catawissa St Nesquehoning Pa 18240-1616
 Brown Mark 1926 Colleen Dr North Huntingdon Pa 15642-4421
 Brown Mark L 642 N 3rd St Reading Pa 19601
 Brown Mark R 620 Rosehill Dr Altoona Pa 16602
 Brown Marsha A Po Box 12222 Philadelphia Pa 19144-0322
 Brown Martha M Po Box 307 Salisbury Pa 15558-0307
 Brown Martie Lance 3124 Stoudts Ferry Bridge Rd Reading Pa 19605-2339
 Brown Martin L 1702 Chislett St Pittsburgh Pa 15206-1130
 Brown Martin S 229 S Main St Mt Joy Pa 17552
 Brown Marty 1601 Chestnut St Two Liberty P Philadelphia Pa 19103
 Brown Mary 1168 S 9th St Philadelphia Pa 19147-4631
 Brown Mary 1268 East 21th St Erie Pa 16503
 Brown Mary 1433 S 52 St Philadelphia Pa 19143-5006
 Brown Mary 4750 C St Philadelphia Pa 19120-4514
 Brown Mary 572 W Green St Hazleton Pa 18201-5761
 Brown Mary A 576 W Green St Hazleton Pa 18201-5761
 Brown Mary Ann Cust 3 Box 503 Drums Pa 18222
 Brown Mary E 119 W Mahanoy St Mahanoy City Pa 17948
 Brown Mary E 365 Jackson St Philadelphia Pa 19148-3308
 Brown Mary L 310 Fisk Street Canterbury Place Pittsburgh Pa 15202
 Brown Mary L 5707 Warrington Ave Philadelphia Pa 19143-5213
 Brown Matthew 3024 Laketon Rd Penn Hills Pa 15239
 Brown Matthew L Temple Community Development Buffalo Ny 14204
 Brown Maureen 731 Alexander Ave Drexel Hill Pa 19026-4301
 Brown Melissa L Rd 5 Box 27 B Punxsutawney Pa 15767
 Brown Michael 3132 Ward St Pittsburgh Pa 15213
 Brown Michael 6705 Lansdowne Ave Philadelphia Pa 19151
 Brown Michael G Po Box 151 Narberth Pa 19072-0000
 Brown Michelle A 75 Savage Road Factoryville Pa 19419
 Brown Mildred L 125 Cottage St Waynesboro Pa 17268-1313
 Brown Molly A 4532 Murietta Ave Sherman Oaks Ca 91423
 Brown Mona L 522 Swede St Norristown Pa 19401
 Brown Mylesjerom 32 E Springer St Philadelphia Pa 19119
 Brown Nancy 12 S 12th St Ste 1401 Philadelphia Pa 19107-3620
 Brown Nancy Spencer Cust 145 W Hortter St Philadelphia Pa 19119-2707
 Brown Nancy T 2618 Cedarvue Dr Pittsburgh Pa 15241-0000
 Brown Nathan 126 Valley View Dr Library Pa 15129
 Brown Ollie C 26 West Av Bryn Mawr Pa 19010-3835
 Brown Ollie L 5615 Hunter St Philadelphia Pa 19131
 Brown Oma R 814 S Park Ave Glenshaw Pa 15116
 Brown Otto C 5438 Catharine St Philadelphia Pa 19143-2510
 Brown Patricia A 5445 Kingsessing Ave Philadelphia Pa 19143-4916
 Brown Patricia A 724 W Lafayette St Norristown Pa 19401-4525
 Brown Patricia C 731 Alexander Ave Drexel Hill Pa 19026-4301

Brown Patti J 1623 Morgantown Road Reading Pa 19607
 Brown Paul 3441 James Street Apt C- Drexel Hill Pa 19026
 Brown Paul M Jr 1615 Monroe Ave Dunmore Pa 18509-2041
 Brown Paul Nw Corner of 19th and Delancy 306 S 19th St Philadelphia Pa 19103
 Brown Paula J Walnutport Mobile Park II H-28 Walnutport Pa 18088
 Brown Pauline 347 N 52nd St Philadelphia Pa 19139
 Brown Pearl G Rr 2 Box 626 Uniontown Pa 15401-9422
 Brown Peggie C Dau 358 Morganza Rd Canonsburg Pa 15317
 Brown Phillip 141 West Main St Terre Hill Pa 17581
 Brown Po Box 550 Reeders Pa 18352
 Brown R Allen 14 Starboard Dr Taneytown Md 21787
 Brown R W 101 Hickernell Rd Fombell Pa 16123-1901
 Brown Rachel M 722 Market St W Bridgewater Pa 15009-3014
 Brown Ralph 1337 S 56th St Philadelphia Pa 19143
 Brown Ralph A 6451 Oxford Ave Apt D21 Philadelphia Pa 19111-5374
 Brown Raymond T 1000 Race St Perkasie Pa 18944-1112
 Brown Rebecca M 2833 Ogden St Philadelphia Pa 19130
 Brown Regina 5 Bayard Rd 613 Pittsburgh Pa 15213-1906
 Brown Rhonda P O Box 654 Lake Ariel Pa 18436
 Brown Richard 4466 N. Gratz St. Phila Pa 19140
 Brown Richard Church St Fairchance Pa 15436-0000
 Brown Richard R Rr 1 Box 389e Blairsville Pa 15717
 Brown Richard T Walnutport Mobile Park II H-28 Walnutport Pa 18088
 Brown Robert 166 Quincy Dr Levittown Pa 19057-1931
 Brown Robert 312 Dartmouth Ave Swartmore Pa 19081-1503
 Brown Robert 36 Seventh St California Pa 15419-1229
 Brown Robert 458 N Hanover St Pottstown Pa 19464
 Brown Robert E Po Box 254 Lyndell Pa 19354
 Brown Robert H 1840 Barley Rd York Pa 17404-2283
 Brown Robert M 156 B Hci Gouldsboro Pa 18424
 Brown Robert Neal 1315 Harshaw Rd Chester Pa 19015-1909
 Brown Roberta 5920 Cobbs Creek Pkwy Philadelphia Pa 19143-3026
 Brown Roger W 62 Bethel Rd Aston Pa 19014-3102
 Brown Ronald C 915 Woodbine Dr Ellwood City Pa 16117
 Brown Ronald Po Box 208 Fairfield Pa 17320
 Brown Rosa L 125 N Balph Ave Pittsburgh Pa 15202-3209
 Brown Rosalind 40 Ihs Chateau 956 Railroad Avenue Bryn Mawr Pa 19010
 Brown Rose 2351 S Ithian St Philadelphia Pa 19143-6109
 Brown Rose Marie 35 Apollo Apts Pittston Pa 18640
 Brown Roy E 3066 Gransback St Philadelphia Pa 19134
 Brown Russell Sr 120 Harry Road Norristown Pa 19403
 Brown Ruth 605 Eisenbrown St Reading Pa 19601
 Brown Ruth A 50 Hickory Rd Carlisle Pa 17013
 Brown Ruth E 605 Eisenbrown St Reading Pa 19601-2631
 Brown Sallie 2505 N 12th St Philadelphia Pa 19133
 Brown Sandra L 359 White Oak Rd Quarryville Pa 17566-9434
 Brown Sarah 1401 Ivy Hill Rd Wyncote Pa 19095-1516
 Brown Sarah E 125 Mallard Dr Mckeeks Rocks Pa 15136
 Brown Sarah K 1931 Remington Dr Pittsburgh Pa 15221
 Brown Sean W 138 Nicole Lane Somerset Pa 15501
 Brown Sekia 1208 South 53rd St Philadelphia Pa 19143
 Brown Shannon T 122 Equestrian Ln Schwenksville Pa 19473-0000
 Brown Sherry A Rr 1 Box 206 Greensboro Pa 15338-8632
 Brown Simon 97 Willow Ave Susquehanna Pa 18847
 Brown Stacey 2304 Sweetbriar Road Morrisville Pa 19067
 Brown Stefanie 227 First Street Pittsburgh Pa 15222-1508
 Brown Stephanie 124 E Levering Mill Rd Bala Cynwyd Pa 19004
 Brown Stephanie L 25 Elder Ave Yeadon Pa 19050-0000
 Brown Steve 829 Adee Ave Bronx Ny Pa 10467
 Brown Steven 423 Shore St Butler Pa 16001
 Brown Steven N 4550 E Lake Rd Apt 3a Erie Pa 16511-1373
 Brown Susan 36 Seventh St California Pa 15419-1229
 Brown Susan L 1033 Canterbury Road Bushkill Pa 18324
 Brown Sweeney A 5116 Lena St Philadelphia Pa 19144
 Brown Sylvan 224 Crystal Ct Blue Bell Pa 19422
 Brown T 463 Mccombs Rd Venetia Pa 15367
 Brown Thomas 1840 N 28th St Philadelphia Pa 19121-0000
 Brown Thomas 68 7th Ave Carbondale Pa 18407
 Brown Thomas J 19 Byerley Ave Pittsburgh Pa 15223-1406
 Brown Thomas J Cust 240 Virginia Ave Phoenixville Pa 19460
 Brown Thomas Rr 2 Box 175 Lot 50 Tioga Pa 16946
 Brown Thirtway 4424 44 N Broad St Philadelphia Pa 19140
 Brown Timothy C Po Box 782 Horsham Pa 19044-0782
 Brown Tonya 227 Avon Rd Upper Darby Pa 19082
 Brown Troy 74 Park Drive Delmont Pa 15626
 Brown Tureea 647 Church St Easton Pa 18042
 Brown Valerie 35 S 4th Street Philadelphia Pa 19106
 Brown Vera A 2338 N 18th St Philadelphia Pa 19132
 Brown Vera E 1097 Edna Place Macon Ga 31204
 Brown Verna M 3408 Lansing St Philadelphia Pa 19136-3034
 Brown Victor J Jr 926 E Tioga St Philadelphia Pa 19134-1307
 Brown Victoria M Estate Attn Beth Ann Gambone Berks & Potshop Rd Norristown Pa 19403-0000
 Brown Viola 838 Grand Ave Pittsburgh Pa 15212-2435
 Brown Viola R 650 Oak Ave Clifton Heights Pa 19018
 Brown Vivian J 1222 E Barringer St Philadelphia Pa 19119-3941
 Brown Wanda 310 Glen Rose Blvd Upper Merion Pa 19406
 Brown Warren D 263 Glen Riddle Rd Media Pa 19063-0000
 Brown Wellington 333 Griffin Pond Rd Clarks Summit Pa 18411-0000
 Brown William C 2042 N Pleasantview Rd Pottstown Pa 19464
 Brown William E 6122 Germantown Ave Philadelphia Pa 19144-2048
 Brown William J Jr 134 Jackson St Port Carbon Pa 17965
 Brown William J Sr 2352 S Fountain St Allentown Pa 18103-6628
 Brown William M 221 South Queen Street Lancaster Pa 17603-5341
 Brown Willie 1236 W Lehigh Ave Philadelphia Pa 19133-1114
 Brown Wilma C 25 Chestnut Street Camp Hill Pa 17011-0000
 Brown Winston A 1847 N 77th St Philadelphia Pa 19151
 Brown Yolanda 2014 A N John Russell Circle Elkins Park Pa 19027
 Brown Yvette 1337 S 56 Th Street Philadelphia Pa 19143
 Brown-Daub Dodge Inc Brown-Daub Dodge Inc 7720 Beth-Bath Pike Po Box 9 Bath Pa 18014
 Browne Gerard T 4976 Rising Sun Ave Philadelphia Pa 19120-0000
 Browne Joseph 30004 Eland Downe Phoenixville Pa 19460
 Browne Mary A 5616 Gainer Rd Philadelphia Pa 19131-3113
 Browne Mary L 903 E Princess Street York Pa 17403-0000
 Browne William M 1 Marlyn Circle Wayne Pa 19087
 Browne William T Jr 114 W Johnson St Philadelphia Pa 19144-1912
 Browne Zane 1929 East Pike St Philadelphia Pa 19124
 Brownell Madeleine C/O Mr & Mrs Ww Keen Butch* Philadelphia Pa 19118
 Brownell Judith 1706 Centerville Rd Newville Pa 17241
 Brownfield Diane 70 Virginia Avenue Coatesville Pa 19320
 Brownfield Vincent D 2202 Lincoln Ave Clairton Pa 15025
 Brownfield William Ewing 19 W Main St # 7 Mt Pleasant Pa 15666-2050
 Browngrindle Tara 920 Heritage Dr Eagleville Pa 19403-3877
 Brownhill Henry 1932 E Hazzard St Philadelphia Pa 19125-1306
 Brownie Alice W 7329 Crispin St Philadelphia Pa 19136-4304
 Brownie Troop of C/O Karen D McGroarty 2360 Harrow Rd Pittsburgh Pa 15241-2459
 Browning Henry 188 Kenwood Dr S Levittown Pa 19055-2439
 Browning Joann G 6244 Schochary Rd New Tripoli Pa 18066-3629
 Browning Nicholas B 728 Springvale Dr Hamilton Oh 45013
 Browning Road Family Medical Po Box 13575 Philadelphia Pa 19101
 Browning Rose L 102 Willow Ave Olyphant Pa 18447
 Browning-Ferris Ind-Box 830147 P.O. Box 830147 Baltimore Md 21283
 Brownlee Ann S Miss 5624 Maple Heights Ct Pittsburgh Pa 15232-2333
 Brownlee James 3026 Baltz St Philadelphia Pa 19121-4406
 Browns Thriftway 1900 18 N 5th St Philadelphia Pa 19122
 Brownsey Kathryn A 3212 D St Philadelphia Pa 19134-1704
 Brownstein David 20-14 Beacon Hill Drive Holland Pa 18966
 Brownstein Judith W 438 Berkley Rd Haverford Pa 19041
 Brownstein Martin L 4653 Boudinot St Philadelphia Pa 19120
 Brownsville Masonic Lodge 60 Po Box 505 Brownsville Pa 15417-0505
 Brownyard Leo A Leo A Ju 35 Alters Road Carlisle Pa 10713
 Browrka Sylvester 46 Coal St Nanticoke Pa 18634-1416
 Broxton Donnie L 136 4th Ave Rankin Pa 15104
 Broyles Barbra 199 Hopewell Rd Downingtown Pa 19335-1068
 Broyles Darice Po Box 1521 Darice Michele Allentown Pa 18105
 Brozekat Robert A Heaters Hill Po Box 221 Matamoras Pa 18336-0221
 Brozell Oliver 417 Lockhart St Pittsburgh Pa 15212
 Brozie John 817 Ohio Ave Midland Pa 15059-1504
 Brozis Kazimer 6530 Cottage St Philadelphia Pa 19135-2711
 Brozski Joseph W 327 North Garfield Ave Apt Rea Scranton Pa 18504
 Brozyn Sarah E 1145 Brennan Dr Warminster Pa 18974
 Brozyno Steven T 1145 Brennan Dr Warminster Pa 18974
 Brozyno Tanya 1248 Passmore St Philadelphia Pa 19111
 Brubaker Graydon 100 Chessbriar Dr Bridgeville Pa 15107
 Brubaker Nancy M 827 E Madison St Lancaster Pa 17602-2423
 Brubaker R L 123 St Thomas Road Lancaster Pa 17601
 Brubaker Richard K 584 Hammond Ave. Hanover Pa 17331
 Bruce Allyson A 407 Mckee Place Pittsburgh Pa 15213
 Bruce Analena 5502 Raleigh Street Pittsburgh Pa 15217
 Bruce Beverly J 302 Joshua Ct North Wales Pa 19454
 Bruce Boman Md Thomas Jefferson Univ 111 S 11th St Ste 4240 Philadelphia Pa 19107
 Bruce C Highberger Dds Po Box 227et St Blairsville Pa 15717
 Bruce Denise 62 Rocky Ridge East Stroudsburg Pa 18301
 Bruce H Kary Wiekerc & Associates 440 E Swedesford Road Ste 1010 Wayne Pa 19087
 Bruce John 20 Rubicam St Philadelphia Pa 19120
 Bruce Kanoza 5222 Butler St Pittsburgh Pa 15201-2622
 Bruce Marion G Estate 2319 Loney St Philadelphia Pa 19152-0000
 Bruce Merrilees Electric 930 Cass Street Job 2343 Butler Pa 16001
 Bruce Mildred 2229 Mckean St Philadelphia Pa 19145-2736
 Bruce Northrup M.D. P O Box 8500-51020 Philadelphia Pa 19178
 Bruce Rose M 121 Saint Charles St Apt B Drexel Hill Pa 19026
 Bruce Rosemarie 121b Saint Charles St Drexel Hill Pa 19026
 Bruce Stephen M Bdb & Sons Moving Inc 530 Doe Run Rd Coatesville Pa 19320
 Bruce Valerie L 5540 Elliott St Philadelphia Pa 19143-4011
 Bruce Walker R Apt 13a Fl 1 1100 E Wyomissing Blvd Reading Pa 19611-2142
 Bruce William H 5722 N 20th St Philadelphia Pa 19138-2902
 Brucelli Advertising 310 S Blakely St Dunmore Pa 18512
 Bruch Benjamin 1016 Bartram Avenue Darby Pa 19023-4000
 Bruch Frederic W 1640 Beech St Bethlehem Pa 18015-3965
 Bruch Martha A 754 Easton Rd Hellertown Pa 18055-1503
 Bruchok Mary K 683 N Wahneta St Apt 202 Allentown Pa 18103-2425
 Bruchok Mary K 683 Wahneta St Apt 202 Allentown Pa 18103-2425
 Bruciak Irene 1128 3rd St Apt 2 Catasauqua Pa 18032-2714
 Bruck Barry 1317 Chew St Apt 3 Allentown Pa 18102
 Bruck G Daniel Cus Jr Co Swartz Campbell & Detweiler Floor Lane Title Bldg Philadelphia Pa 19110
 Bruck Kristine Ann Co Swartz Campbell & Detweiler Floor Lane Title Bldg Philadelphia Pa 19110
 Bruck Susana 2632 N Orianna St Philadelphia Pa 19133-3112
 Brucker Eric 911 Rowland Ave Cheltenham Pa 19012-1913
 Brucker Joyce Po Box 65 Coldiron Ky 40819
 Brucker Pauline 1415 Shelmire Ave Philadelphia Pa 19111-3313
 Brucker William D 400 Hillcrest Ave Grove City Pa 16127
 Bruckert Eleanor 713 Park Gardens Scranton Pa 99999
 Bruckner Eileen 331 Winding Way Merion Pa 19066
 Bruckner Diane E 860 Crum Creek Rd Springfield Pa 19064
 Bruder James J Jr 1108 Cymry Dr Berwyn Pa 19312
 Brudler Herbert H 723 Boquet St Mckeeks Rocks Pa 15136-3301
 Bruehl Krista M 243 Stockham Ave Morrisville Pa 19067
 Bruin Service Station 163 Main St Bruin Pa 16022
 Bruley Theresa 407 Shubbrook Ln Chester Pa 19014-2725
 Brulia Stephen M 5800 California Ave Altoona Pa 16602
 Brulinski Elaine J 4070 Benner St Philadelphia Pa 19135-4427
 Brumagin Karl D 11741 E Main Rd North East Pa 16428
 Brumbach Donald E Jpm Rd Apt J2 Lewisburg Pa 17837
 Brumbach Jean 618 Buttonwood St Reading Pa 19601-3016
 Brumbaugh Alvin L J Rd2119 Beulah Rd Hollsopple Pa 15935-0000
 Brumbaugh Regina M 430 Ridgeway Ave Greensburg Pa 15601
 Brumfield Esther S 939 Stanbridge Rd Drexel Hill Pa 19026-4725
 Brumfield John C 939 Stanbridge Rd Drexel Hill Pa 19026-4725
 Brumm Virginia M 209 Suncrest St Pittsburgh Pa 15210-3320
 Brummell Mollie E 2033 Mc Nary Blvd Pittsburgh Pa 15221-1226

Brummett Yong A 716 Fornance St Norristown Pa 19401
 Brun Yakov Apt B 34 10900 Bustleton Ave Philadelphia Pa 19116-3342
 Brundage Mary L 669 Mason Dr Warminster Pa 18974
 Brundage Randall G Dc 320 Keystone Ave Peckville Pa 18452-2230
 Brundage Thelma 1320 N Alden St Philadelphia Pa 19131
 Brunell Ian F 179 Pennwood Ave Apt C Pittsburgh Pa 15218-1459
 Brunell Randy H 649 Market St Bangor Pa 18013-1701
 Brunelle George Rr 1 Box 102m New Milford Pa 18834
 Brunelle Thomas E 268 Main St. Joliett Pa 17981
 Bruner Charles H 1174 Park Av Williamsport Pa 17701
 Bruner Wanda L Po Box 131 Bairdford Pa 15006
 Brunette Annetta M Mrs 200 E 22nd Ave Altoona Pa 16601-0000
 Brunette William Harry 200 E 22nd Ave Altoona Pa 16601-0000
 Brunetti Alice M 3551 N Warnock St Philadelphia Pa 19140-4315
 Brunetti Mary R 6492 Simmons Ave Rear South Park Pa 15129-9518
 Brunetti Yolanda 2925 E Fairview Ave Connellsville Pa 15425
 Brungard Lena 421 W Main St Lock Haven Pa 17745
 Brungard Linda R. D. 1 Box 202a Mill Hall Pa 17751
 Bruni Carmela T 2547 S 62nd St Philadelphia Pa 19142-3515
 Bruni Rose M 6561 Windsor St Philadelphia Pa 19142-1319
 Bruninghaus Stefanie 300 S Braddock Ave Pittsburgh Pa 15221
 Bruninghaus Stefanie 300 S Braddock Ave Pittsburgh Pa 15221-0000
 Brunner Barbara A 318 South 8th St Reading Pa 19601
 Brunner John 5 Main St Darby Pa 19023-3043
 Brunner John Jr 200 Oak St Unit 505 Mount Pocono Pa 18344-1317
 Brunner Loretta E 2 Heinen Way Pittsburgh Pa 15236-1517
 Brunner Mario 746 Cedar Rd Foxcroft Square Pa 19046-4109
 Brunner Robert Frederick Rr 1 Box 234 Millville Pa 17846-9768
 Brunner Ruth 324 Country Club Leighton Pa 18235
 Brunner Verna V Apt 3 1247 Perkiomen Ave Reading Pa 19602-1378
 Brunner William Rr 4 Box 505 Altoona Pa 16601-9714
 Brunnet Hazel A 1217 Coach Rd Lilly Pa 15938-5805
 Bruno Abigail Cust 20 Valley View Dr Pringle Pa 18704-1815
 Bruno Barbara T 1219 S Nelville St Philadelphia Pa 19143-0000
 Bruno Christopher R 341 E Main St Collegeville Pa 19426
 Bruno Eileen M 78 Wexford Road North Wales Pa 19454
 Bruno Elizabeth L 5614 Terrace Ave Bensalem Pa 19020
 Bruno Francisco K 704 Main Street Avoca Pa 18641
 Bruno Gloria T 844 Burmont Rd Drexel Hill Pa 19026
 Bruno John C 1900 Jf Kennedy Blvd Apt N607 Philadelphia Pa 19103-1440
 Bruno Joseph 1548 S Newkirk St Philadelphia Pa 19146-4425
 Bruno Joseph Charles 1900 J F Kennedy Blvd Apt 607 Philadelphia Pa 19103-1422
 Bruno Katherine 1344 Oxford Philadelphia Pa 19122-0000
 Bruno Kathleen Patricia 1900 J F Kennedy Blvd Apt 607 Philadelphia Pa 19103-1422
 Bruno Maria Md 7718 St Rt 30 Irwin Pa 15642
 Bruno Michael R 10 Trotter Way Collegeville Pa 19426-0000
 Bruno Nick 5614 Terrace Ave Bensalem Pa 19020
 Bruno Peter 271 Green View Road Yardly Pa 19067
 Bruno Raymond Dr 153 Broadhead Road Bethlehem Pa 18017-0000
 Bruno Robert 386 Markle Road Apollo Pa 15613
 Brunociferini Nina 271 Green View Road Yardly Pa 19067
 Bruno-Levy Christine A 20 Valley View Dr Pringle Pa 18704-1815
 Brunone James F 341 Michigan Ave Swarthmore Pa 19081-2150
 Brunos Germantown & Northwestern Lafayette Hill Pa 19444
 Brunos Supermarket 801 Wyoming Ave West Pittston Pa 18643
 Bruns Rita 3374 Perrysville Ave Pittsburgh Pa 15214-2236
 Brunsell Karen 2062 Cliff Alex Ct Waukesha Wi 53186
 Brunson Carole Dau 6602 Mead Drive Colleyville Tx 76034
 Brunt William A 135 Allison Road Willow Grove Pa 19090-0000
 Brunton Jane E 157 Pleasant View Dr McMurray Pa 15317
 Brunton Raymon G 157 Pleasant View Dr McMurray Pa 15317
 Brus Dale 1875 Aster Rd Macungie Pa 18062-8944
 Brusceci Kathleen A 222 Oakhaven Dr Coraopolis Pa 15108-2936
 Brush Helen A 100 Cashdollar Rd Mars Pa 16046-3502
 Brush Mary 2919 Myer Blvd Mc Keesport Pa 15132-5115
 Brushkin Irving 108 Radnor St Wayne Pa 19087
 Brusilova Yeva 3901 Conshohocken Ave Apt G5 Philadelphia Pa 19131
 Brussel Joe Cityville Star Rte 6 Box 65 Honesdale Pa 18431
 Brust Joseph F 1623 Marion St Dunmore Pa 18509
 Brust Mary S 1623 Marion St Dunmore Pa 18509
 Brust Timothy P 412 Cyra Dr Monroeville Pa 15146-1508
 Brustman Ila G Po Box 382 316 Conshohocken State Rd Narberth Pa 19072-1343
 Brutsche Steven E 8 Green Ln Aston Pa 19014-2003
 Bruzas Patricia M 619 E Willard St Philadelphia Pa 19134-1817
 Bruzek Francis X 211 Montrose St Philadelphia Pa 19147-4226
 Bryan Clara M 3041 Glenview St Philadelphia Pa 19149-2504
 Bryan Darlene A Attn Darlene A Brown 151 Hunsicker Dr Collegeville Pa 19426-0000
 Bryan Dorothy 33 N Yewdall St Phila Pa 19139-2540
 Bryan Elizabeth M 24 Market Street Apt 1 Ellenville Ny 12428
 Bryan Faith D Rt 219 Rd 2 Brockway Pa 15824
 Bryan Frances J 832 West State Road West Grove Pa 19390 West Grove Pa 19390
 Bryan Helen M 7223 Forrest Ave Philadelphia Pa 19138-1301
 Bryan Jacqueline A 439 Allens Lane Phila Pa 19119-0000
 Bryan James 3557 N 5th St Philadelphia Pa 19140-4548
 Bryan James D 7 Williams St Taylor Pa 18517
 Bryan Margaret 5929 Colgate St Philadelphia Pa 19120-1205
 Bryan Marie 5654 Blakemore St Philadelphia Pa 19138-1820
 Bryan Marie L Po Box 32 Virginville Pa 19564-0032
 Bryan Nicole 1601 S Frazier St Phila Pa 19143
 Bryan Phan 802a Bunting Ln Primos Pa 19018
 Bryan Ruth E 338 W Gay St West Chester Pa 19380-2819
 Bryan Shirley 16 Front St Mohnton Pa 19540-2015
 Bryan Thomas W 308 West St Pittsburgh Pa 15221-3341
 Bryant Abdul R 1373 Pennington Philadelphia Pa 19151-2839
 Bryant Andre L 120 W Jackson St York Pa 17403-2266
 Bryant Benjamin 226 E Commons Dr Cranberry Twp Pa 16066-4419
 Bryant Beth A 546 Ferdale Ave Johnstown Pa 15905-3941
 Bryant Cedric V 20 Summerset Drive Nottingham Pa 19362
 Bryant Charles E 156 S Main St New Hope Pa 18938-0000
 Bryant Corey L 2331 Market St Harrisburg Pa 17103
 Bryant Dianne S 3107 W 3rd St Chester Pa 19013-1807
 Bryant Elaine C 3901 Conshohocken Ave Apt D12 Philadelphia Pa 19131-5409
 Bryant Erasmus A 5801 Falkland Place Capitol Heights Md 20743
 Bryant F 1515 67th Ave Philadelphia Pa 19126
 Bryant Frank 6240 Haverford Ave Philadelphia Pa 19151-4116
 Bryant Hester 1435 Parrish St Apt 201 Philadelphia Pa 19104
 Bryant Ivan K 457 E Washington Ln Apt 44 Philadelphia Pa 19144-1630
 Bryant J E 114 N Chestnut St Elizabethtown Pa 17022-1802
 Bryant James P 3048 Willits Rd Philadelphia Pa 19136-1115
 Bryant Jason Po Box 272 Blue Ball Pa 17506
 Bryant Jean B 1012 Copsewood Dr Bethel Park Pa 15102-2342
 Bryant Joan 12 West Market Street York Pa 17405-9793
 Bryant Joseph A Jr 9 S Norwinden Dr Springfield Pa 19064-3638
 Bryant Joseph W 1244 Jefferson Ave Woodlyn Pa 19094-1711
 Bryant Karen E 156 S Main St New Hope Pa 18938-0000
 Bryant Karen S 120 W Jackson St York Pa 17403-2266
 Bryant Kendra C 11291 Harts Rd Apt 816 Jacksonville Fl 33218
 Bryant Lillian 2034 Stella St Philadelphia Pa 19132-0000
 Bryant Margaret 1244 Jefferson Ave Woodlyn Pa 19094-1711
 Bryant Mary A 5005 N Warnock St Phila Pa 19141
 Bryant Mary C 59 Cypress Cir Richboro Pa 18954-1653
 Bryant Maurita 7107 Kedron St Pittsburgh Pa 15208-1101
 Bryant Michael 758 Gillard Road Moncks Corner Sc 29461
 Bryant Michelle 437 Sandy Street Norristown Pa 19401-5156
 Bryant Mosell 5216 Marion St Philadelphia Pa 19144-3520
 Bryant Myrtis O 1022 S 25th St Philadelphia Pa 19146-3931
 Bryant Nancy 4333 Brookview Place Elkins Park Pa 19027
 Bryant Reginald L 1462 Steuben Street Pittsburgh Pa 15205
 Bryant Sara L 2127 W Seybert St Philadelphia Pa 19121
 Bryant Seth T 546 Ferdale Ave Johnstown Pa 15905-3941
 Bryant Shannon A 120 W Jackson St York Pa 17403-2266
 Bryant Steven R 627 Wyomissing Blvd Wyomissing Pa 19610-2267
 Bryant Street Lotter 5802 Bryant Street Pittsburgh Pa 15206
 Bryant Terranthyony 4914 Greene Street Philadelphia Pa 19144
 Bryant Toriano 1435 Parrish St Apt 201 Philadelphia Pa 19104
 Bryant Wilbert Lee 2034 Stella St Philadelphia Pa 19132-0000
 Bryant William 15203 Delaire Landing Rd Phila Pa 19114-5140
 Bryce Brian 2004 Westfield Ct Newtown Sq Pa 19073-1083
 Bryce Marian 4141 Alana Lane Collegeville Pa 19426
 Bryco Management Corp Llc Po Box 363 Glendolen Pa 19036
 Bryers William J 735 Bell Ln Maple Glen Pa 19002-0000
 Bryerton Joan A 76 Nestingrock Ln Levittown Pa 19054-3810
 Bryfogles Plant Vill Fairgrounds St Muncy Pa 17756
 Bryla Benjamin Jr 1104 Spring St Jessup Pa 18434-1726
 Brylanski Thomas A 124 Park Way Mckeesport Pa 15131
 Bryn Mawr Cafe Inc 1344-1346 Bryn Mawr St Scranton Pa 18504-2716
 Bryn Mawr Dental Health G 19 Morris Avenue Bryn Mawr Pa 19010
 Bryn Mawr Hosp Po Box 12601 Attn Acctpay Wynnewood Pa 19096
 Bryn Mawr Imagi Ng Ctr Po Box 7780-1728 Bryn Mawr Pa 19182
 Bryn Mawr Investment Group Inc 919 Conestoga Rd Bryn Mawr Pa 19010-1353
 Bryn Mawr Med. Spec. Assn 933 Haverford Avenue Bryn Mawr Pa 19010
 Bryn Mawr Medical Specialists 933 Haverford Rd Bryn Mawr Pa 19010
 Bryn Mawr Rehab C/O Jefferson Health System 2 Devon Square 744 W Lancaster Ave Ste 110 Wayne Pa 19087
 Bryn Mawr Rehabilitation Hosp P O Box 8500-8685 Philadelphia Pa 19178
 Bryn Mawr Womens Health 234 Bryn Mawr Ave Suite 100 Bryn Mawr Pa 19010
 Brzezicki Lisa A 353 Old Weadley Rd King of Prussia Pa 19406-3753
 Brzoska Chester 116 Nassau Dr Pittsburgh Pa 15239-2139
 Brzowski Ronald A 737 Pine Ridge Road Media Pa 19063
 Brzozowski & Flores Neuro Med Ltd Psp 1940 N 13th St Ste 203 Reading Pa 19604-0000
 Brzozowski Evelyn R F C/O L A Brzozowski & E R Flore Neurological Medicine Ltd 1940 N 13th St Ste 203 Reading Pa 19604-1544
 Brzozowski Flores Md Pp Tr 1940 N 13th St Ste 203 Reading Pa 19604-1544
 Brzozowski Flores Psp Tr 1940 N 13th St Ste 203 Reading Pa 19604-1544
 Brzozowski L A Md 1940 N 13th St Ste 203 Reading Pa 19604-0000
 Bs Alabama P O Box 995 Birmingham Al 35298
 Bsb Advanced Oncol Hemat 1400 Locust St Ste G1 Pittsburgh Pa 15219
 Bsb Bank and Trust Nis Hollow Dr Leighton Pa 18235
 Bse Litho 3000 Canby St Po Box 1321 Harrisburg Pa 17103
 Bschorr Albin A 208 Shoreline Dr Berwyn Pa 19312-2512
 Bsi Commodities Inc Ste 110 4955 Steubenville Pk Pittsburgh Pa 15205
 Bsi Financial Servic Cendant Mortgage Po Box 517 314 S Franklin Street Titusville Pa 16354
 Bsn Medical Po Box 601143 Charlotte Nc 28260
 Bt Financial Corporation Randall Hackett 532-534 Main Street Johnstown Pa 15901
 Bubb Ruth I 1844 Green Ave Williamsport Pa 17701-1519
 Bubba Kathryn A 4525 Bayard St Easton Pa 18045-4801
 Bubeck Allan F Po Box 549 Sugarloaf Pa 18249-0000
 Bubeck Arlene M 11franklin Greenville Pa 16125-2002
 Bubeck Christopher Vanhorn 861 Sackettsford Rd Warminster Pa 18974-1329
 Bubeck Susan K 861 Sackettsford Rd Warminster Pa 18974-1329
 Bubeck Therese M Po Box 549 Sugarloaf Pa 18249-0000
 Bubes Kenneth 381 Ring Rd Chadds Ford Pa 19317
 Bubes Shara Michelle 381 Ring Rd Chadds Ford Pa 19317
 Bubenar Kaye R Po Box 674 Ellsworth Pa 15331
 Bubern Beverly A 6349 Stephens Xing Mechanicsburg Pa 17050-2347
 Bubulka Gladys 2814 E Clearfield St Philadelphia Pa 19134-5802
 Buby Edward J 111 Center St E Pittsburgh Pa 15112-1007
 Bucar Jeffrey A 733 Waterman Rd Clairton Pa 15025-3347
 Bucca Ann 609 Nolan Ave Morrisville Pa 19067
 Bucca Frank 1013 Feron St Philadelphia Pa 19148-1107
 Bucceroni Anna M 534 Center St E Pittsburgh Pa 15112-1106
 Bucchieri Theresa F 931 Pierce St Philadelphia Pa 19342
 Buccini Ann T 4 Allandale Rd Norristown Pa 19401
 Buccini Bessie M 700 Beverly Hills Court Red Lion Pa 17356
 Buccini Daniel 55 Galbraith Ave Norristown Pa 19403-3042
 Buccini Imports Ltd Rr 3 Box 2345 Honesdale Pa 18431
 Buccini Jennie 7907 Runnymede Dr Frederick Md 21702
 Buccini Mark A 203 Gravel Pike Rahns Pa 19426
 Buccini Steven M 144 Hochberg Avenue Pittsburgh Pa 15235-1503
 Buccilli Carol L 810 Lacock St Rochester Pa 15074-1404
 Buccutti Elizabeth 56 Spring Garden St Ambler Pa 19002
 Bucek James R 5700 Freshcorn Rd Cranberry Twp Pa 16066

Buch Draper 3 Oak Ln Manheim Pa 17545-8921
 Buch Janet 1135 Clarie Dr Birdsboro Pa 19508
 Buch Robert M 304 Cherry St Lititz Pa 17543-2002
 Buch Tillie O 753 Welsh Rd Apt 213 Huntingdon Vally Pa 19006-6333
 Bucha Danielle Box 1431 Juniata College Huntingdon Pa 16652
 Buchan Cecilia G 5013 Reno St Philadelphia Pa 19139-1647
 Buchan Industries Penn Jefferson Streets Clifton Heights Pa 19018
 Buchan Thomas E 396 Parkhill Drive Johnstown Pa 15909
 Buchanan Barry 68 Winged Foot Dr Reading Pa 19607
 Buchanan Carolyn 33 Carol Ln Malvern Pa 19355-2048
 Buchanan Carolyn 572 Harmony Street Coatesville Pa 19320
 Buchanan Chad R 116 Tilden Rd Mohrsville Pa 19541
 Buchanan Charity 7156 N Uber St Philadelphia Pa 19138-2116
 Buchanan Cynthia J C/O Kp#21 160 Old Gulph Road King of Prussia Pa 19406-0000
 Buchanan David 800 Trenton Rd Apt 354 Langhorne Pa 19047-5656
 Buchanan Donald B 3901 Conshohocken Ave Apt J25 Philadelphia Pa 19131-5417
 Buchanan E Maxine 750 Bagdad Rd Leechburg Pa 15656-8584
 Buchanan Esther M Apt H4 Brian Ct 17 W Chester Pike Ridley Park Pa 19078-2034
 Buchanan Food Service Po Box 1040 Rohnert Park Ca 11/24-/215
 Buchanan Harriet E Mrs 125 W North St Apt 229 New Castle Pa 16101-3935
 Buchanan Harriet F 238 S Market St # 304 New Wilmngtn Pa 16142-1212
 Buchanan Harry W Iv 2390 Riverbend Rd Allentown Pa 18103-0000
 Buchanan Harry Winters V 2390 Riverbend Rd Allentown Pa 18103-0000
 Buchanan Henry J 7156 N Uber St Philadelphia Pa 19138-2116
 Buchanan Jean S 2003 Hickory Hill Lewisville Road Oxford Pa 19363
 Buchanan John S 125 W North St Apt 229 New Castle Pa 16101-3935
 Buchanan Leroy 11 N. 2nd Street Darby Pa 19023-3002
 Buchanan Mollie Mt. Pleasant Wayne Pa 19087
 Buchanan Phyllis A 616 E Carver St Philadelphia Pa 19120-1714
 Buchanan Richard W 125 W North St Apt 229 New Castle Pa 16101-3935
 Buchanan Robert 5811 Walker St Philadelphia Pa 19135-3931
 Buchanan Ronald L Jr 3121 Hoffman St Harrisburg Pa 17110-2739
 Buchanan Ruth G 104 Sandy Ln Slippery Rock Pa 16057-323
 Buchanan Velma 916 Monroe Ave Scranton Pa 18510
 Buchek Edward S 1685 Parkline Dr Hollidaysburg Pa 15227-4601
 Buchek Nancy 2107 Bennett Place Holland Pa 18966
 Bucher Alan 3070 Sensei Drive Manheim Pa 17545
 Bucher Anna L 1034 Lehman St Lebanon Pa 17046
 Bucher David L Jr 1257 W Market St York Pa 17404-3442
 Bucher Dorothy M Po Box 23 Gastonville Pa 15336-0023
 Bucher Eva V 98 N Fremont Avenue Pittsburgh Pa 15202-3220
 Bucher Grace M 523 Fisher Ave Catawissa Pa 17820-1023
 Bucher Guy F Box 146 Dalmatia Pa 17017-0000
 Bucher Harold 276 Locust St Hanover Pa 17331-2638
 Bucher Josephine M 2115 Sheridan St Williamsport Pa 17701
 Bucher Marcia H 282 Stuart Rd Carlisle Pa 17013
 Bucher Randy L 204 Harvest Lane Hershey Pa 17033
 Buchert Irene 100 Alton Road Palmerton Pa 18071
 Buchert Ruth E 5863 N Lawrence St Philadelphia Pa 19120-1859
 Buchholz Brian J 4250 Crums Mill Rd Harrisburg Pa 17112
 Buchholz Margaret M 109 Cobalt Road Levittown Pa 19057
 Buchinsky Edward K 422 South Balliet Street Frackville Pa 17931
 Buchko Michael R Po Box 521 Blue Ridge Snn Pa 17214-0521
 Buchman Sam 204 6th St Mc Keesport Pa 15132-0000
 Buchmann Luke 1842 Eckard Ave Abington Pa 19001
 Buchnan Brady 403 S Atlantic Ave Apt #1 Pittsburgh Pa 15224
 Buchner Edward 2866 Fairhill Philadelphia Pa 19104
 Buchner Edward 2866 Fairhill Philadelphia Pa 19148-4811
 Bucholtz Bernetta 421 North Ave Millvale Pa 15209-2333
 Buchter Kerry A 2214 Turnpike Rd Elizabethtown Pa 17022
 Buchter Rose 2547 Gold Ky Est Milford Pa 18337-9639
 Buchweitz Jean E W 1216 Vermont Mckeesport Pa 15130
 Buchweitz William 1216 Vermont Mckeesport Pa 15130
 Buck Bill 2108 Aster Road Macungie Pa 18062
 Buck Catherine T 203 Tyson Ave Glenside Pa 19038-3118
 Buck Creta Rr 1 Box 895 Muncy Pa 17758
 Buck Dave 540 E Gravers Lane Wynnmooore Pa 19038-0000
 Buck David R 1103 School House Rd Annville Pa 17003
 Buck Eleanor 2545 N Orianna St Philadelphia Pa 19133-3047
 Buck Electric Co Inc P O Box 13217 Reading Pa 19612
 Buck Elizabeth 618 W Wingochocking St Philadelphia Pa 19140-2337
 Buck Forrest B 642 N Price St Pottstown Pa 19464-4439
 Buck Gary Po Box 189 Langhorne Pa 19047
 Buck Harry K Jr 605 W Manor Rd Coatesville Pa 19320-0000
 Buck John F 203 Tyson Ave Glenside Pa 19038-3118
 Buck K A 338 Anthonys Mill Rd Bechtelsville Pa 19505-9147
 Buck Kevin 1234 Hemlock Drive Feasterville Trevose Pa 19053
 Buck Lewis 2526 Gaul St Philadelphia Pa 19125-3131
 Buck Line Corporation P O Box 13217 Reading Pa 19612
 Buck Margaret M 605 W Jenango Philadelphia Pa 00000-0000
 Buck Mclean Alexandra 11 Forrest Ln Strafford Pa 19087-0000
 Buck Myrtle J 401 Parkside Ave Pittsburgh Pa 15228-2409
 Buck Richard D 416 Main St Watsonstown Pa 17777-1620
 Buck Veronica 1816 Tollgate Road Palm Pa 18070
 Buck Vivian M 12683 Biscayne Dr Phila Pa 19154-2005
 Buck William 125 Central Square Apt 5 Pittsburg Pa 15228
 Buckanan Marion 2646 S Massey St Philadelphia Pa 19142-2124
 Buckel John T 226 Provost Rd Pittsburgh Pa 15227-1043
 Buckley Mary 94 Plunkert Rd Littlestown Pa 17340
 Buckler Eneida G 215 Kirkbrae Rd Kennett Square Pa 19348
 Buckler Roberto 215 Kirkbrae Rd Kennett Square Pa 19348
 Buckleris Eugenia E 2006 6th Ave Altoona Pa 16602
 Buckeye Pipe Line Co Inc Po Box 368 Emmaus Pa 18049-0368
 Buckhannon Kedecia R 4800 Walnut St Apt 110 Philadelphia Pa 19139
 Buckholz Jason F 233 S Arlington Ave Harrisburg Pa 17105
 Buckingham Ason M Po Box 487 West Point Ny 10997
 Buckingham Mountain Foundation C/O Dr Jonathan E Rhoads 3400 Spruce St Philadelphia Pa 19104-4204
 Buckingham Pharmacy Po Box 393 Buckingham Pa 18912
 Buckinham William 1307 W Gore Rd Erie Pa 16509
 Buckkoltz Gail 3201 Highfield Dr Ste 1 Bethlehem Pa 18017
 Bucklad Barbara A 1129 Woods Run Ave Pittsburgh Pa 15212-2051
 Buckles Lisa A 741 Reinholds Rd Denver Pa 17517-9379
 Buckles Ralph B Jr 741 Reinholds Rd Denver Pa 17517-9379
 Buckley Amy E 307 Sw End Ave Lancaster Pa 17603
 Buckley Anna 740 Lombard St Philadelphia Pa 19147-1315
 Buckley Dorothy M 308 Daly St Philadelphia Pa 19148-3307
 Buckley Edna V 509 N School Ln Lancaster Pa 17603-2532
 Buckley Edward T Sr 1104 Herbert St Phila Pa 19124-2933
 Buckley Gerald B 12027 Legion St Philadelphia Pa 19154-2605
 Buckley Jody 1634 Lombard St # 1 Philadelphia Pa 19146-1572
 Buckley John E 2709 Berwyn Road Bensalem Pa 19020
 Buckley John Jr 5789 Hunter St Phila Pa 19131-3421
 Buckley Kathryn 3268 Windstream Drive Gibsonia Pa 15044
 Buckley Mary C 743 Buttonwood Dr Springfield Pa 19064-1201
 Buckley Nannette Po Box 188 Clifford Pa 18413
 Buckley Norene D Rr 5 Kittanning Pa 16201-9805
 Buckley Steven 223 Harrison Ave Morrisville Pa 19067
 Buckley Theresa C 7826 Halstead St Phila Pa 19111-3111
 Buckley William C 921 E Russell St Philadelphia Pa 19134-1312
 Buckley William J 326 Huntley Rd Upper Darby Pa 19082
 Buckman Paul 421 N 7th St Suite 502 Philadelphia Pa 19123-3905
 Buckner Jessie 354 Stratford Ave Apt 4 Pittsburgh Pa 15232
 Buckner Sarah 2006 N Cleveland St Philadelphia Pa 19121-1502
 Bucks Cnty Eye Group Pc 842 Durham Rd # 7 8 Newtown Pa 18940
 Bucks Country Mattre Po Box Buckingham Pa 18912
 Bucks County African American Future Ed. Inc. 232 Market St. Bristol Pa 19007
 Bucks County Medical Assoc Pc 800 W State St Suite 204 Doylestown Pa 18901
 Bucks County Montessori Charter 1596 Page Drive Yardley Pa 19067
 Bucks County Openscan Mri Pc P O Box 2187 Doylestown Pa 18901-0669
 Bucks County Pediatrics 607b Louis Dr Ste B Bucks County Pediatric Warminster Pa 18974
 Bucks County Planning Neshaminy Manor Center Doylestown Pa 18901
 Bucks County Rescue Po Box 1702 Bensalem Pa 19020
 Bucks Family Medicine 2346 Trenton Road Levittown Pa 19056
 Bucks Marie 5046 Revenue St Box 99 New Homestead Pa 00000-0000
 Bucks Mont Builders Inc Po Box 814 Montgomery Pa 18936-0814
 Bucks Robert M 5 Colonial Ave Millersville Pa 17551
 Bucks Transit Co Inc Deborah Stednick 1810 Byberry Rd E1b Bensalem Pa 19020-4484
 Bucks-Mont Chapter Pa Society of Health 2073 Parkview Ave Abington Pa 19001
 Bucksmont Imaging Assoc 182 Bethlemlen Pike Colmar Pa 18915
 Buckwalter Calvin 625 E King St W Rm-47 Lancaster Pa 17602
 Buckwalter David E 485 W Second Ave Lititz Pa 17543
 Buckwalter Jay 1049 Buckwalter Road Lititz Pa 17543
 Buckwalter Mary E 425 S Queen Lancaster Pa 17603
 Buckwalter Rachel R 462 Douglass St Reading Pa 19601-2546
 Buckwalter Ronald L 210 Locust Street Philadelphia Pa 19106
 Bucsko Susan V 2498 Elkridge Dr Wexford Pa 15099-7714
 Buczak Bonnie J Rr 4 Box 186 Greensburg Pa 15601
 Buczala James Paul 515 Germantown Court Warminster Pa 18974-0000
 Buczeskie Michael B 2500 Woodlawn Dr Bristol Pa 19007-2034
 Buczynski Henry Nep 619 Westchester Ct Carnegie Pa 15106-1558
 Buczynski Sophie Sis 619 Westchester Ct Carnegie Pa 15106-1558
 Budacki Kathleen M 10 Sycamore Spur Leetsdale Pa 15056
 Budai Mary A Estate of C/O Anna M Greco 1022 W Bridge St Phoenixville Pa 19460-4219
 Budapest Account C/O Texas Tech University Dept of Anesthesiology 1c28 3601 4th Street Lubbock Tx 79430
 Budd Allen C 122 W Stratford Avenue Lansdowne Pa 19050-1802
 Budd Betty Jane C/O Donald N Turner Admin 239 Fourth Ave Ste 413 Pittsburgh Pa 15222-1712
 Budd Betty Jane Westminster Place 1215 Halton Rd Apt 342 Oakmont Pa 15139-1135
 Budd Betty S 1215 Halton Rd #342 Oakmont Pa 15139-0000
 Budd Company 2450 W Hunting Park Ave Philadelphia Pa 19129
 Budd Harry A 2008 Hart Ln Philadelphia Pa 19134-4018
 Budd Mary P 122 W Stratford Avenue Lansdowne Pa 19050-1802
 Budd Ruth A 212 Allison St West Newton Pa 15089-1104
 Budd Thomas G 1215 Hulton Rd #342 Oakmont Pa 15139-0000
 Budden Doris R 240 Tammany St Orwigsburg Pa 17961-1820
 Buddendorf David 29 Favored Lane Levittown Pa 19055
 Buddmeyer Margaret 1907 Redrose Ave Pittsburgh Pa 15210-3917
 Buddys 109 S 6th St Jeannette Pa 15644
 Budget Attn: Patty Williams 8916 Mdcaw Court Columbia Md 21045
 Budget On Behalf of Patricia Roth 6501 Essington Ave Philadelphia Pa 19153
 Budiarachman Boyke 1721 Mifflin St Fl 1 Phila Pa 19145
 Budin Robert E Md 311 Market St Wilkes-Barre Pa 18704
 Budney Sophie 2966 Almond St Philadelphia Pa 19134-4928
 Budnik Raymond L 6 Breck Dr Leetsdale Pa 15056-1222
 Budnik Ronald J 171 W Godfrey Ave Philadelphia Pa 19120-1519
 Budnik Virginia L 6 Breck Dr Leetsdale Pa 15056-1222
 Budny Denise 2642 Butler Pike Plymouth Meetin Pa 19462
 Budny Trevor 212 Stenton Avenue Blue Bell Pa 19422
 Budriss Dorothy 34 Teal Dr Langhorne Pa 19047-8237
 Budriss Edward 34 Teal Dr Langhorne Pa 19047-8237
 Budway Raye J 510 Southcrest Dr Pittsburgh Pa 15226
 Budzak Mary R 828 Dudley St Throop Pa 18512
 Budziak Joseph 683 Carson St Hazleton Pa 18201-3318
 Budziak Joseph Po Box 32 Drums Pa 18222-0032
 Budziak Munyene 1242 Hunlock Harveyville Rd Shickshinny Pa 18655
 Budzicky Nadia 2116 Mt Vernon St Philadelphia Pa 19130-3134
 Budzowski Frederick 1115 Sciota St New Castle Pa 16101-4634
 Budzynski Nellie 972 Perry Hwy Apt 302 Pittsburgh Pa 15237-2115
 Buechel Charles 1236 Rolling Meadow Rd Pittsburgh Pa 15241
 Buecker Walter F 2656 S 67th St Phila Pa 19142-2706
 Buehler 41 Waukegan Road Po Box 1 Lake Bluff Il 60044
 Buehler Alvin 1035 Easton Rd Willow Grove Pa 19090-2023
 Buehler Andrew 310 Silverwood Drive Lititz Pa 17543
 Buehler Cindy 632 Clay Ave Langhorne Pa 19047-0000
 Buehler Edwin A 632 Clay Ave Langhorne Pa 19047-0000
 Buehler Paul D 619 Beaver St Lancaster Pa 17603-5607
 Buehrer A J 530 Calf Rd P O Box 317 Quakertown Pa 18951-0317
 Buehrer David J C/O Indian Rock Produce 530 Caly Rd Po Box 317 Quakertown Pa 18951-0317

Buehrle Stacey 223 S Main St Apt 2 Sellersville Pa 18960
 Buell Donald Box 52 Corry Pa 16407-0052
 Buell Janet D 55 Kimberwyck Lane Exton Pa 19341
 Bueno Joaquin Po Box 284 Effort Pa 18330
 Buer Claire 415 Pauline Drive Red Lion Pa 17356
 Buesing Christine M 3783 Route 202 Doylestown Pa 18901-1678
 Buettner Edna 2732 N 11th St Philadelphia Pa 19133
 Buettner Harold W 966 Wagner Ave Phila Pa 19141
 Buettner Joanne 515 Jacksonia St Pittsburgh Pa 15212-4415
 Bufano Saverio P O Box 2132 Pocono Pines Pa 18350
 Bufano Susan P O Box 2132 Pocono Pines Pa 18350
 Buffalo Scale & Supply Co Inc 2609-13 Chartiers Ave Pittsburgh Pa 15204
 Buffalo Wild Wings & Neck 5511 Walnut St Pittsburgh Pa 15232-2349
 Buffet Leroy K 748 Bullock Ave Yeadon Pa 19050-3525
 Buffington Alice E 565 Kelso Rd Pittsburgh Pa 15243
 Buffington Charles William 53 Academy Ave Apt 305 Pittsburgh Pa 15228-1477
 Buffington Douglas L 78 Springers Ln New Cumberland Pa 17070-2455
 Buffington James L Apt 420 7734 Navarre Pkwy Navarre Fl 32566
 Buffington Louise C 4629 Raccoon Valley Rd Millerstown Pa 17602-0000
 Buffington Twp Citizens Against Sewer SI 1585 Barkley Church Rd Homer City Pa 15748-5022
 Bufflao Valley Ltd Po Box 1022 Kittanning Pa 16201
 Buffler Howard J 94 Wallace Drive Warminster Pa 18974
 Bufo Helen V 114 W Marshall St Norristown Pa 19401-4749
 Bugajewski Laura S 377 Stonehaven Dr Red Hill Pa 18076-1458
 Bugajski Daisy 302 Mt Pleasant Blvd Irwin Pa 15642-4728
 Bugh John T 2622 W Lehigh Ave Phila Pa 19132-3120
 Bugh Richard 2622 W Kehigh Ave Philadelphia Pa 00000-0000
 Bughman Pamela T Darlington Rector Rd Rector Pa 15677-0000
 Bugio Bernice 403 1st St Plymouth Pa 18651
 Buglak Matthew J 728 Jackson Ave Ardsley Pa 19038
 Bugle Clifford M 2845 Stanley St Library Pa 15129-9563
 Bugle Lorraine B 2845 Stanley St Library Pa 15129-9563
 Bugliosi Marcella 202 Clarkson Ave Jessup Pa 18434
 Buglo Benjamin J 5414 Woodbine Ave Philadelphia Pa 19131-1318
 Buhay Petro 5716 Weymouth Street B1 Philadelphia Pa 19120
 Bui Tam N 908 Mcknight Pittsburgh Pa 15237
 Bui Thuy-Tien M 104 Moore St Moorestown NJ 8057
 Bui Tracy 3345 N Park Ave Philadelphia Pa 19140
 Buie John H III 8612 Fayette Street Philadelphia Pa 19150-1904
 Builders Square 1025 Mountain View Dr West Mifflin Pa 15122
 Builder's Square 2030 Fruitville Pike Lancaster Pa 17601
 Builders World 6 18th Street Pittsburgh Pa 15222
 Bujanauskas Paul 834 Chestnut St Apt 1412 Philadelphia Pa 19107-5145
 Bujcs Melissa A 1 Kings Oak Lane Philadelphia Pa 19115
 Bujdos Kathy Po Box 471 Cresco Pa 18326
 Buka Kenneth P 5882 Barnes Ave Bethel Park Pa 15102-3416
 Bukantas Carl F 350 Sylvania Ave Glenside Pa 19038
 Bukovitz Eva Po Box 194 Colver Pa 15927-0194
 Bukowski Edward 10827 Nandina Way # B Philadelphia Pa 19116-3111
 Bukowski William Tatamy Hotel Tatamy Pa 18085
 Buksbazen Victoria Ec10214330 7135 Boyer St # 3 Phila. Pa 19119-1813
 Bulack Nancy L 3016 Magee Ave Philadelphia Pa 19149-2532
 Bulebosh Raymond Estate of 9045 Oak Street Pittsburgh Pa 15239
 Bullett Brianna F 234 West Main St Mountville Pa 17554
 Bulger Kamala 602 Main St Apt 3 East Pittsburgh Pa 15112
 Bulger Mary Kate Bulger Germantown Pa 99999
 Bulger Patricia R 6199 Monitor St Pittsburgh Pa 15217-2709
 Bulger Robert J Rr 1 Box 62b Acme Pa 15610
 Bulkley Larry 247 Doone Rd Fairless Hills Pa 19030
 Bull Theresa A 521 Dartmouth Dr King of Prussia Pa 19406-1911
 Bullard Jennie 323 S Highland St Du Bois Pa 15801-1951
 Bullard Rodney 1510 N 19th Street Apt B Philadelphia Pa 19121
 Bullen Elliot Marcus 1830 Spruce St Philadelphia Pa 19103
 Bullen Margaret 6111 Purcell Pl Nannaimo Bc V9t 5y6 Fo 00000-0000
 Buller Gregory W 2223 High St Elizabethtown Pa 17022-9786
 Buller Mary L 153 Mills Ave Braddock Pa 15104-1340
 Buller Pierce 410 Lancaster Ave Apt 311 Haverford Pa 19041
 Bullets 4626 52 Lancaster Avenue Philadelphia Pa 19131
 Bullion Helen 500 E Bruceton Rd Apt 620 Pittsburgh Pa 15236
 Bullion Josephine A 1842 Middle St Pittsburgh Pa 15215-2719
 Bullis Traci L 15882 Limber Road Meadowville Pa 16335
 Bullitt Margaret E Jr Miss Po Box 128 Kennet Sq Pa 19348-0128
 Bullock Christopher 1558 Huddell Ave Linwood Pa 19061-4121
 Bullock Debra 211 E Maryland Ave Clftn Hgts Pa 19018
 Bullock Gloria 7141 Lincoln Dr Phila Pa 19119
 Bullock James D 4829 Draper Road Raleigh Nc 27616
 Bullock Mabel E 2922 W Flora St Philadelphia Pa 19121-4509
 Bullock Maude H 20535 Valley Forge Cir King of Prussia Pa 19406
 Bullock Nora S 627 Monongahela Ave Glassport Pa 15045 Glassport Pa 15045
 Bullock Robert 666 Walnut Street Easton Pa 18042
 Bullock Tessie D 6528 N Uber St Philadelphia Pa 19138-3107
 Bullock Willie M 2129 North 20th St Philadelphia Pa 19121
 Bulluck Shawn 785 Cherry Tree Rd Aston Pa 19014
 Bulsza Bertha 2636 E Lehigh Ave Philadelphia Pa 19125-3840
 Bult Tammy L Pole 156 Apartment 4 Harveys Lake Pa 18618
 Bulthuis Ruth 8010 Shadybrook Dr S E Ada Mi 49301
 Buly Alicia Marie 699 Bedford Ave Apt 1 Brooklyn Ny 11206
 Bumbarger Nicole 605 Mill Rd Clearfield Pa 16830
 Bumbarger Richard C 126 Mis Gem Ln Manns Choice Pa 15550-8451
 Bumbaugh Roger L 12339 Old Pen Mar Rd Waynesboro Pa 17268-9470
 Bummer Charles J 425 Cherrywood St Pittsburgh Pa 15214-1457
 Bump Helen M 223 E Sunbury St Shamokin Pa 17872-4825
 Bunce Barbara Po Box 1355 Hemlock Farms Hawley Pa 18428-0000
 Bunch and Associates Aramark 1101 Market Street Philadelphia Pa 19107
 Bunch Beecher H Rr 1 Ordinary Pa 99999
 Bunch Henry Rr 1 Ordinary Pa 99999
 Bunch Jane M 2445 Marshall Rd Drexel Pa 19026-1018
 Bunch Viola 211 W 5th St Chester Pa 19013
 Bunda Beulah E 167 W Ruscomb St Philadelphia Pa 19120-3429
 Bundalian Restitutes 610 Wilder Street Philadelphia Pa 19147-5816
 Bundick James D 403 Hazel Ave Yeadon Pa 19050
 Bundt Mary I 16 Beech Cluster Doylestown Pa 18901-2134
 Bundy Chavonna R 6 Marlborough Drive Belle Vernon Pa 15012
 Bundy Jawanza 505 S 48th Street Philadelphia Pa 19143-0000
 Bundy Phyllis 4001 Monument Rd Apt 50d Philadelphia Pa 19131-1623
 Bungalow Llc C/O Cozen Oconnor 107 Stonepine Drive Kennett Square Pa 19348
 Bunker Ramo Co General Retirement Inc Pl N C/O James E Pangburn 1 Mellon Bank Ctr Pittsburgh Pa 15219-2502
 Bunkley Louvenia 5921 Race St Philadelphia Pa 19139
 Bunn Berger Paul 703 Mccaslin St Pittsburgh Pa 15217
 Bunnell Carl H 2315 Wayne St Erie Pa 16503
 Bunnell Lucille A Rr 7 Box 7397 Montrose Pa 18801-9246
 Bunnell Marie 4114 Schaper Ave Erie Pa 16509
 Bunnell Marie R 3715 Elmwood Ave Erie Pa 16508
 Bunner Margaret 3149 N 9th St Philadelphia Pa 19133-2030
 Bunner Timothy J 747 Clymer Ln Ridley Park Pa 19078
 Bunting and Asc Ste 208 1650 Huntingdon Pike Meadowbrook Pa 19046
 Bunting Steven 1650 Huntington Pike Suite 208 Meadowbrook Pa 19046
 Buntman Jennifer M 303 W Hillcrest Ave New Castle Pa 16105
 Bunyi Emiliano M 2330 S Alder St Philadelphia Pa 19148-3604
 Bunyon Samuel 2252 N Chadwick St Philadelphia Pa 19132
 Bunzel Carol Marysue 1128 N 65th St Philadelphia Pa 19151
 Buono Natale 975 Lenmar Dr Blue Bell Pa 19422
 Buono Richard Po Box 384 New Hope Pa 18938
 Buono Richard Po Box 384 New Hope Pa 18938
 Buonocore Edward R 65 Valley Stream Pa Suite 300 Malvern Pa 19355
 Buonomo Marion L 16 Reynolds Ave Carbondale Pa 18407
 Bupp Denise 4320 E Howell St Floo Philadelphia Pa 19135-0000
 Bupp Francis H 800 E Prospect St York Pa 17403-0000
 Buraczewska Alexandra 1837 Brunner St Philadelphia Pa 19140-1709
 Burak Carole R 131 Ondish Rd Shavertown Pa 18708-0000
 Burak Frank 890 Weatherwood Lane Greensburg Pa 15601
 Burak Mary 610 E Olney Ave Philadelphia Pa 19120-2633
 Burak William E 131 Ondish Rd Shavertown Pa 18708-0000
 Burakgazi-Dalkilic Evren 37 Revere Road Apt. #10 Drexel Hill Pa 19026
 Burakiewicz Stanley E 313 Shoemaker St Swoyersville Pa 18704
 Buratti Joann 26 High St Carlisle Pa 17013
 Buratti Joseph 1005 W Lackawanna Ave Scranton Pa 185042051
 Buratti Rose M 1005 W Lackawanna Ave Scranton Pa 18504
 Burbage Asa D 5130 West Green St Philadelphia Pa 19144
 Burch Colleen A 1817 W 52nd St Erie Pa 16509-1727
 Burch Darlene 121 Ridge Ave Washington Pa 15301
 Burch Dorothy I 1314 Powell Ave Erie Pa 16505-3334
 Burch Hortense 715 Mercer St Apt 116 Pittsburgh Pa 15219
 Burch Joseph 97 Gordon Drive Exton Pa 19341-1302
 Burch June 23 Railroad St Simpson Pa 18407-1139
 Burch Robin 412 Conestoga Rd Pawayne Pa 19087
 Burcheth Patricia L 130 Hall Ave Washington Pa 15301-4250
 Burchfield Janice L 12-24-80 Steven Mark Burchfield Trust 611 Twin Pine Rd Pittsburgh Pa 15215-1568
 Burchfield Janice L Ua 12/14/95 611 Twin Pines Rd Pittsburgh Pa 15215-0000
 Burchfield Theodore D 415 Eldon Ave Altoona Pa 16602-5602
 Burchill Howard F Rr 1 Box 462 Mifflintown Pa 17059-9712
 Burckel Selma 1447 Warner Allegheny Pa 15212
 Burd Galyn L 415 Reservoir Rd Apt 7 Mechanicsburg Pa 17055
 Burd Myra R 13 Shannon Road Monongahela Pa 15063
 Burda Marlene H 5332 California Ave Pittsburgh Pa 15212-2104
 Burdelski Sharon L 1091 North Ave Pittsburgh Pa 15238-3324
 Burden Margaret 3 Horseshoe Cir Horsham Pa 19044
 Burdess Lawrence W 425 Dearnley St Philadelphia Pa 19128-4109
 Burdett Ray G 266 Pennsylvania Blvd Pittsburgh Pa 15228-2225
 Burdette James 837 Parkridge Dr Media Pa 19063-0000
 Burdette Lee A. 56 Bresnahan Rd. Trenton NJ 08691-2405
 Burdette Tomlin Mem Hosp 2 Stone Harbor Blvd Cape May Court House Nj 8210
 Burdick Bernice C Estate Po Box 203 E London Grove Road Chatham Pa 19318-0203
 Burdick Darlene L 341 Godshall Rd Souderton Pa 18964-2116
 Burdick Laura R Lake View St Susquehanna Pa 18847-0000
 Burdick Louis 2817 Hillcrest Drive East Coplay Pa 18037
 Burdo M D 1500 Market Street Centre Squ Towers Perrin Philadelphia Pa 19102-2100
 Bures Brian L Rr 1 Box 372a Worthington Pa 16262-9401
 Bures J Conrad 2935 Seminary Dr Greensburg Pa 15601-3736
 Bures Nancy L 2935 Seminary Dr Greensburg Pa 15601-3736
 Burfeind Tommy J 576 Thruway Court Harrisburg Pa 17111
 Burford Helen L Rr 3 Box 278 Kittanning Pa 16201
 Burford Helen Rr 3 Box 278 Kittanning Pa 16201-8835
 Burg J James 39 North Marshall St York Pa 17402
 Burg Kathryn 210 Wayne Ave Narberth Pa 19072
 Burg William L 2960 Pecan Dr Linesville Pa 16424-2324
 Burgard John P 112 Donald Ave Millvale Pa 15209
 Burge Edmond A 228 Meridian Rd Butler Pa 16001
 Burger Bradley C 1688 Citation Drive Library Pa 15129-0000
 Burger Casper T 520 Derrick Rd Bradford Pa 16701-3427
 Burger Frances 1519 N Dover St Philadelphia Pa 19121-3624
 Burger Helen I 6950 Germantown Ave Philadelphia Pa 19119-2120
 Burger Jennifer 139 Blue Ridge Ct Cranberry Township Pa 16066-4609
 Burger Joseph A Po Box 120 Monessen Pa 15062-0120
 Burger Kristofer 80 Dark Woods Rd Pine Grove Pa 17963
 Burger Lauren M 16 Decision Way East Washington Crossing Pa 18977
 Burger Linda 520 Derrick Rd Bradford Pa 16701-3427
 Burger Lois 25 Township Rd Pittsburgh Pa 15229-1831
 Burger Margaret A 307 Greenway Ave Danby Pa 19023
 Burger Nellie M 7th Altoona Pa 16601
 Burger Richard 1430 N 29th St Philadelphia Pa 19121-3602
 Burger Sean Tran 139 Blue Ridge Ct Cranberry Township Pa 16066-4609
 Burger Virginia 9844 Lackland Dr Philadelphia Pa 19114-212
 Burgert Dorothy F 109 S Barry Ave Norristown Pa 19403-1516
 Burgert Elizabeth 334 S Negley Ave #5 Pittsburgh Pa 15232
 Burgess Angela C 1208 Center St Flr 3 Wilksburg Pa 15221
 Burgess Brian D 4326 Overhill St Bethel Park Pa 15102
 Burgess David J 24 Birchwood Est Exeter Pa 18643-0000
 Burgess Ezra 122 Montour St Montoursville Pa 17754

Burgess Geoffrey Bruce C/O Sharon Hillwig 129 Whitestown Vlg Apt G Butler Pa 16001-6652

Burgess James 2817 N Broad Street Apt 2fl Philadelphia Pa 19132

Burgess Jana C 221 Poplar Ln Mt Wolf Pa 17347-9790

Burgess John E 836 Fairhill Rd Sellersville Pa 18960

Burgess William 5418 Tennis Ave Philadelphia Pa 19120

Burgett Aline L Rd 1 Box 1360 Russell Pa 16345-9737

Burgett James R Rr 1 Newville Pa 17241-0000

Burgett Ruth P 300 State St Erie Pa 16507-1427

Burghart Gertrude 2 Terry Cir Havertown Pa 19083-3104

Burghart Margaret E 6129 Pine St Philadelphia Pa 19143

Burg-Hwozdek Lucille 463 Lutz Lane Port Matilda Pa 16870-0000

Burgi Paul Luther 1804 Pine Street Philadelphia Pa 19103

Burgin Walter H Md C/O Pnc Bank Po Box 308 Camp Hill Pa 17001

Burgly Gas Po Box 249 Apollo Pa 15613

Burgmann Gustavus Jr 3552 Brookvian Road Philadelphia Pa 19154

Burgmeiers Hauling Po Box 929 Altoona Pa 16603

Burgos Alberto 218 Coral St Lancaster Pa 17603

Burgos Britain 809 Wharton St #1 Philadelphia Pa 19147-0000

Burgoynne Inc P O Box 777-W6270 Philadelphia Pa 19175

Burgun Florence G 1110 Grandview Dr Jeannette Pa 15644-1443

Burgwin Geneva 227 E 15 Ave Homestead Pa 15120

Burgwin Lela H 5048 Fifth Ave Apt 105 Pittsburgh Pa 15232

Burgwin Lela Hill 5048 5th Ave 105 Pittsburgh Pa 15232-2133

Burghanna Shirley R 2014 New Stenton Ave Philadelphia Pa 00000-0000

Burial Penn 1327 S Broad St # 29 Philadelphia Pa 19147

Burial Reserve Account 51 Pine St Pittsburgh Pa 15223-1918

Buritsch Edward A 724 W Walnut St Apt 6 Allentown Pa 18101-2248

Burk Ashley 147 North Otter St Mercer Pa 16137

Burk Joseph L C/O James R. Walsh 808 Edwards Hls. Johnstown Pa 15905

Burk Kathleen M 734 Conewago Ave York Pa 17404-2411

Burk Mary Kay 401 26th St Rear Mc Keesport Pa 15132-7017

Burk Thomas R Jr 6030 Station Hill Rd Gibsonsia Pa 15044

Burkardt Donald R 174 Barron Ave Johnstown Pa 15906

Burkart Mary Jane 5515 Sansom St Philadelphia Pa 19139-3242

Burkavage Design Assoc Eway 200 Abington Clarks Summit Pa 18411

Burke Agnes H Es 816 Youngsford Rd Gladwyne Pa 19035

Burke Annmarie 1335 Parklane Rd Swartmore Pa 19081

Burke Bernard E 261 S 4th St Minersville Pa 17954

Burke Bridget M 2055 E Ontario St Philadelphia Pa 19134

Burke Caroline 6110 Bingham St Philadelphia Pa 19111-5722

Burke Concetta R Phillip Ronca 179 Mikron Road Bethlehem Pa 18017

Burke Denise A 1476 Indian Mountain Lks Albrightsville Pa 18210-3130

Burke Doris G Po Box 654 Honey Brook Pa 19344-0654

Burke Ella L 1006 Brushton Ave Pittsburgh Pa 15208-1616

Burke Eric Ua 11/04/99 2336 Poplar Rd Havertown Pa 19083-1644

Burke Francis V 5350 Roosevelt Blvd Philadelphia Pa 19124-1042

Burke James 364 Tree St Philadelphia Pa 19148-3311

Burke James D 301 Haws Ln Flourtown Pa 19031-2139

Burke James R 32 Spring St Carbondale Pa 18407

Burke James R 370 Commerce Dr Fort Washington Pa 19034-2619

Burke Jamie C 106 Delaware Ave Glenshaw Pa 15116

Burke Jas 304 Parklyn St Pittsburgh Pa 15234-2929

Burke John A 34 Hemlock St Warren Pa 16365-3213

Burke John V 67 W Patricia Rd Holland Pa 18966-1827

Burke Margaret L 300 Townshipline Havertown Pa 19083-0000

Burke Mary A 2112 E Bellmore St Philadelphia Pa 19134

Burke Mary B 803 N Main Street Pittston Pa 18640-2214

Burke Mary C 426 Broad Ave Belle Vernon Pa 15012

Burke Mary R 210 C Mc Andrew Dr Archbald Pa 18403-1759

Burke Melissa C 32 Spring St Carbondale Pa 18407

Burke Michael T 1154 Saxonburg Blvd Glenshaw Pa 15116-3214

Burke Michael T 13 Jarvis Ct Pittsburgh Pa 15237-3305

Burke Michele R 70 Campbell Ave Washington Pa 15301-5208

Burke Nora B 370 Commerce Dr Fort Washington Pa 19034-2611

Burke Paul R 709 E King St York Pa 17403-1723

Burke Peter D 153 Penn Blvd Lansdowne Pa 19050

Burke Rebecca L 70 Campbell Ave Washington Pa 15301-5208

Burke Richard 1711 Sweetland St Scranton Pa 18504-1860

Burke Richard D 241 N Bent Rd Wyncote Pa 19095

Burke Richard J 426 Willow Rd Hellertown Pa 18055-1925

Burke Rita 401 Crumlynn Rd Ridley Park Pa 19078-2708

Burke Robert 5238 Buchanan Trail East Waynesboro Pa 17268-9037

Burke Robert C 17551 Theuret Hill Rd Saegertown Pa 16433

Burke Sandra F 426 Willow Rd Hellertown Pa 18055-1925

Burke Sylvan 1450 Mohican Dr Pittsburgh Pa 15228-1614

Burke Theresa G Po Box 1264 Roslyn Pa 19001-0000

Burke Thomas P 6843 Roosevelt Blvd Philadelphia Pa 19149-2423

Burker Megan G 1405 Walnut Hill Lan Baltimore Md 21204

Burkert Charles 305 Laurel Road Orwigsburg Pa 17961-9621

Burkert Florence 305 Laurel Road Orwigsburg Pa 17961-9621

Burkes Betty 401 Maple Ave Du Bois Pa 15801-2309

Burkes True Value Box 306 Million Dollar Hwy Saint Marys Pa 15857

Burket Margaret 1734 Brumbaugh Rd New Enterprise Pa 16664-8203

Burkett Darreyl 310 Allen Wa Lansdale Pa 19446

Burkett Dennis 43 Copper Leaf Drive Newtown Pa 18940

Burkett George A 8 Arbor Ct Irwin Pa 15642-5700

Burkett Jeffrey D Rural Route No 1 Box 65 Sigel Pa 15860-8001

Burkett Margaret A 140 Orchard St Apollo Pa 15613-8539

Burkett Mary A Rr 5 Box 215 Honesdale Pa 18431-9807

Burkett Michael A Sr Po Box 1101 Valley Forge Pa 19482

Burkett Mike 3700 Industrial Parkway Birmingham Al 35217

Burkey Anna Mae 66 Belmont Station Southampton Pa 18966

Burkey Rosanna C 338 S Garfield Ave Schuylkill Haven Pa 17972-1234

Burkhard Agnes M 202 Hazelwood Ave Emsworth Pa 15202-1416

Burkhard David A 202 Hazelwood Ave Emsworth Pa 15202-1416

Burkhard Guner Gery 1015 Clay Rd Lititz Pa 17543-9710

Burkhardt Denise 118 Marshall St Ephrata Pa 17522

Burkhardt Florence 242 Daly St Philadelphia Pa 19148-3330

Burkhardt Iona 913 Winder Dr Bristol Pa 19007-2622

Burkhardt Willard 712 Marley Rd Philadelphia Pa 19124-3013

Burkhardt William K 5317 Kershaw St Philadelphia Pa 19131-4321

Burkhart Brandon Rr 1 Box 1773 Kunkletown Pa 18058

Burkhart David E Jr 729 Stanley Ave Rear Springdale Pa 15144-1022

Burkhart Frederick C/O Po Box 114 La Plume Pa 18440

Burkhart Geoffrey 418 Albert St Turtle Creek Pa 15145-1610

Burkhart Leroy 637 Mcclellan St Reading Pa 19611-1725

Burkhart Michael A 418 Albert St Turtle Creek Pa 15145-1610

Burkhart Rosemarie 733 Helena St Braddock Pa 15104-1300

Burkhart Thomas M 2502 Tacoma Drive Flatwoods Ky 41139

Burkholder Aidin Or Marian Rr 2 Box 2057 Fleetwood Pa 19522-9510

Burkholder Darleen 228 Five Points Rd Alburtis Pa 18011

Burkholder Elsie E 126 Grant Ave N Vandergrift Pa 15690

Burkholder Gertrude M Mt Rt 1 1547 Spring Rd Carlisle Pa 17013-1586

Burkholder Jerry E 1521 Village Green Dr Clairton Pa 15025-3046

Burkholder John 648 W Chestnut St Lancaster Pa 17603

Burkholder Paving Inc Po Box 550 Blue Ball Pa 17506

Burkholder Roy Jr 863 E Sanger St Philadelphia Pa 19124-1014

Burkholder Todd 709 Cameron Dr. Slippery Rock Pa 16057

Burkin Brian 354 High Ridge Rd Chadds Ford Pa 19317

Burkin Elizabeth 354 High Ridge Rd Chadds Ford Pa 19317

Burkin Stuart 354 High Ridge Rd Chadds Ford Pa 19317

Burkins Lisa M 203 Ridge Ave Rr 1 Box 248 Delta Pa 17314-9748

Burkland Jeremy A 302 E Marshall St Apt 429 W Chstr Pa 19380

Burkman Dennis D 128 Carpenter St Reading Pa 19202-1614

Burkosky Marcella 80 Macomb St New Phila Pa 17959-1032

Burkowski Joseph 3339 D St Philadelphia Pa 19134-1733

Burleigh Kay W Rr 1 Box 27 Grand Valley Pa 16420-9715

Burlia Anna 216 York Ave Duryea Pa 18642

Burlingame Patricia S 153 E Moreland Ave Hatboro Pa 19040-4731

Burlington Co. Proba Po Box 6555 Mount Holly Nj 08060-6555

Burlington County Soil Co Nserv C/O Diane Taylor Allison Park Pa 15101

Burman Arnold Md Mail Stop #420 Broad & Vine Philadelphia Pa 19102

Burmeister Erik 712 W 3rd St Apt 4 Williamsport Pa 17701-5945

Burn Care Associates Ltd Po Box 90261 Pittsburgh Pa 15224

Burnam Carrie 4535 Morris St Philadelphia Pa 19144-0000

Burnam Michael 1233 Yerkes St Philadelphia Pa 19119-1548

Burnelis David L 109 Church Ave Pittsburgh Pa 15210-2209

Burnelis Dawn C 304 Glenwood Dr Monroeville Pa 15146-1838

Burnelis Diane L 109 Church Ave Pittsburgh Pa 15210-2209

Burnett Abram D 4 Dandelion Tr Fairfield Pa 17320-8242

Burnett Dean 5100 Spruce Blvd Philadelphia Pa 19131-0000

Burnett Dora 5100 Spruce Blvd Philadelphia Pa 19131-0000

Burnett Dorothy M 328 E Tulpehocken St Philadelphia Pa 19144

Burnett H Leroy Po Box 72 Mendenhall Pa 19357-0072

Burnett Ingram 224 Mt View Way Scranton Pa 18504

Burnett Laura M 406 Sir Galahad Dr Brookhaven Pa 19015

Burnett Linda A Box 16 Gradyville Pa 19039-0016

Burnett Lynne Simpson 4 Crombie Cir Aberdeenshire Ab32 6p4 Westhill Fo 00000-0000

Burnett Odetta M 134 Birmingham Ave Apt 3 Pittsburgh Pa 15210-3702

Burnett Robert P Box 74 Harrisville Pa 16038

Burnett Victoria C 4 Dandelion Tr Fairfield Pa 17320-8242

Burnett William C Sr 134 Birmingham Ave Apt 3 Pittsburgh Pa 15210

Burnette Aaron D 5026 Westminster Ave Philadelphia Pa 19131-5112

Burnette Kelly Joe 128 N Stateline Road Darlington Pa 16115

Burney Lynn 8816 Ridge Av #1 Phila Pa 19128

Burnham John 204 E Girard Ave Philadelphia Pa 19125-3917

Burnisky Allen L 412 Jefferson Ave Brownsville Pa 15417

Burns Alissa Hurok 405 S 24th St Philadelphia Pa 19146

Burns Allison 424 Rennard St Philadelphia Pa 19116-2718

Burns and Wilcox Ltd 1910 Cochran Road Ste 490 Pittsburgh Pa 15220

Burns Angenette 1135 Caribbean Way Hershey Pa 17033

Burns Anissa 1430 Bridge St New Cumberland Pa 17070-1117

Burns Anna 14 Freedom Ln Levittown Pa 19055-2121

Burns Barbara L 3311 N Park Ave Philadelphia Pa 19140-5212

Burns Beverly 114 W Greenway Blvd Falls Church Va 22046

Burns Bobbie 1632 Iona Dr Hellertown Pa 18055-1100

Burns Brian M 595 Calais Dr Apt 215 Pittsburgh Pa 15237-4553

Burns Calvin 5 Birch Brier Dr Effort Pa 18330

Burns Charles F Jr 1806 E Thayer St Philadelphia Pa 19134

Burns Chris Icedake Rd Honey Brook Pa 19344-0000

Burns Christopher M 26 Shore Rd. Andover Nj 7821

Burns Craig 4 Steward Street Tyrone Pa 16686

Burns Dean 1244 Station St Sharon Pa 16146

Burns Edna L 2519 1/2 Huntingdon St Philadelphia Pa 19132

Burns Edward 705 Linden Avenue Johnstown Pa 15902

Burns Elaine Claire 106 Hampton Ct Butler Pa 16002-3806

Burns Eleanor M 400 W Somerville Ave Philadelphia Pa 19120-3209

Burns Elizabeth 1031 E Comly St Philadelphia Pa 19111-6127

Burns Elizabeth G 2 Buckthorn Ln Collegeville Pa 19426-2966

Burns G Webster 405 S 24th St Philadelphia Pa 19146

Burns George 435 Christie Circle Lafayette Hill Pa 19444

Burns Gerard 3901 Conshohocken Ave Philadelphia Pa 19131

Burns James 114 W Greenway Blvd Falls Church Va 22046

Burns James T 1 Hillside Ave Drexel Hill Pa 19026

Burns Jean L Colonial Heritage A263 434 Gladiola Ln Doylestown Pa 18901

Burns Jennie 1329 Walnut St Ashland Pa 17921 Ashland Pa 17921

Burns Jessica N 1050 Country Ridge Rd Bedford Pa 15522

Burns John 3508 Pennhurst St Philadelphia Pa 19134-1329

Burns John Filmore 509 Rock Glen Dr Wynnewood Pa 19096-2620

Burns John M 8813 Holme Dr Philadelphia Pa 19136-1208

Burns John Po Box 602 Trelxertown Pa 18087

Burns Joseph Thomas 412 N Washington Pa 15301

Burns Josephine M 101 Kendon Dr Easton Pa 18045-5507

Burns Kenneth L 3922 S Eagle Valley Rd Julian Pa 16844

Burns Kevin 114 W Greenway Blvd Falls Church Va 22046

Burns Krista L 104 Green Ln Cresson Pa 16630

Burns Kristen 600 Omaha Street Pittsburgh Pa 15211

Burns Linda 204 Prynns St Peckville Pa 18452

Burns Margaret E 14 E Meehan Ave Philadelphia Pa 19119-2129

Burns Margaret H 2410 Manning St Philadelphia Pa 19103-5524

Burns Margaret Rr 1 Renton Pa 99999

Burns Mary A 412 N Washington Pa 15301

Burns Matthew D 2805 Disston St. Phila Pa 19111
 Burns Michael D 4207 Griscom St Philadelphia Pa 19124-4522
 Burns Michelle 10 Knox Court Wayne Pa 19087-0000
 Burns Norman 1211 Mckinley St Philadelphia Pa 19111
 Burns R J 212 Wolfenden Ave Collingdale Pa 19023-3220
 Burns Ralph S 3508 Pennhurst St Philadelphia Pa 19134-1329
 Burns Rhonda M 583 Lorraine Rd Pittsburgh Pa 15221-0000
 Burns Richard D 1037 Aldrich Dr Morrisville Pa 19067-5183
 Burns Richard J 51 Founders Wa Downingtown Pa 19335-4520
 Burns Rober Box 68 Vestaburg Pa 15368
 Burns Robert 8528 Verree Road Philadelphia Pa 19111
 Burns Robert S Jr 42 Sterling St Newtown Pa 18940-1936
 Burns Robin W 808 N 26th 1a Philadelphia Pa 19130-1849
 Burns Ruth Ann 1056 W 4th St Williamsport Pa 17701-5705
 Burns Ryan 109 Village Green Ln Dublin Pa 18917
 Burns Stacy J R D 1 Box 203d Port Matilda Pa 16870-0000
 Burns Stephen 7380 Wheeler St Philadelphia Pa 19153
 Burns Thomas C 487 Parlin St Philadelphia Pa 19116-3512
 Burns Thomas J 206 Hampton Circle Gilbertsville Pa 19525-9486
 Burns Tyler A R D 1 Box 203d Port Matilda Pa 16870-0000
 Burns Veda E 338 Gleen Rose Circle King of Prussia Pa 19406
 Burns Vincent 2032 S 59th St Philadelphia Pa 19143-5901
 Burns Vivien P 1213 Hartranft Ave Ft Washington Pa 19034-0000
 Burnside Brenda L 16 Laurel St Corning Ny 14830-1938
 Burnside Dawn Po Box 412 Henryville Pa 18332
 Burnside Lillie C 3315 Friendship St Philadelphia Pa 19149-1619
 Burnside Robert F 1511 Westfield St Pittsburgh Pa 15216-3746
 Burnside William T 103 Bartholomew Rd Mercer Pa 16137-2503
 Burnsworth Elaine M Rr 2 Belle Vernon Pa 15012-9802
 Burnworth Mary Cat 2508 Virginia Dr New Kensington Pa 15068-4942
 Burr Donna M 1009 Boeshore Circle Reading Pa 19605
 Burr Edna W 211 Willow Valley Square D 104 Lancaster Pa 17602-4891
 Burr Peter 3941 Mintwood Ave Pittsburgh Pa 15224
 Burr Peter 5518 Ellsworth Ave Pittsburgh Pa 15232
 Burrell Allie L 5912 Nassau Rd Philadelphia Pa 19151
 Burrell Carolyn M 222 W Manheim St Philadelphia Pa 19144
 Burrell Carolyn M 222 W Manheim St Philadelphia Pa 19144-4157
 Burrelli Mary F 21 Chalfonte Avenue Pittsburgh Pa 15229-1824
 Burress Cleo 5425 Sansom St Philadelphia Pa 19139
 Burriell Ollie L 444 Armorhill Ave Homestead Pa 15120
 Burrier Carmella 7274 Long Pine Dr Tobyhanna Pa 18466
 Burris Leland H 703 Preston Road Erdenheim Pa 19038
 Burris Margaret D 703 Preston Road Erdenheim Pa 19038
 Burris Steven P Box 552 Shippenville Pa 16254
 Burris Vivian 816 7th Ave Coraopolis Pa 15108-1736
 Burroughs Dereck 977 East Sanger St Philadelphia Pa 19124
 Burroughs John E 5733 Vandike St Phila Pa 19135
 Burroughs Lamont 1332 Elson Rd Chester Pa 19015
 Burrows Allan R 5004 Dittman St Philadelphia Pa 19124-2204
 Burrows Elizabeth 3338 Buffalo Rd Wesleyville Pa 16510-1812
 Burrows Helen E 1959 Elston St Philadelphia Pa 19138-2720
 Burrows Mark 138 Montrose Ave Apt 31 Bryn Mawr Pa 19010
 Burrows Ralph O 45 Lackawanna Ave East Stroudsburg Pa 18301
 Burrows Robert 1668 Marquette Street Apt A Philadelphia Pa 19120
 Burrows Robert M 87 N Green St E Stroudsburg Pa 18301-2207
 Burruks Packard Inc 1617 John F Kennedy Blvd Sui, Philadelphia, Pa, 19103
 Burrusquetas Sidronia 63 Chernet St Lancaster Pa 17602
 Burse Edward 120 West Rockland Street Philadelphia Pa 19141
 Bursits Alma 145 42nd St Pittsburgh Pa 15201-3136
 Burson Lloyd D 840 Lee Rd Waterford Pa 16441
 Burstein Jackie 344 Riverbirch Cir Elkins Park Pa 19027-0000
 Burstein Jacqu 700 Welsh Rd Apt D-15 Huntingdon Valley Pa 19006-6325
 Burstein Jacqueline 11033 Kelvin Ave Philadelphia Pa 19116-2939
 Burstein Laurie N 3132 Brighton St Philadelphia Pa 19149
 Burstein Lindsey Blair 344 River Birch Circle Elkins Park Pa 19027-1338
 Burt Alice G 6407 North 8th Street Philadelphia Pa 19126-0000
 Burt Claudis 1539 S Opal St Philadelphia Pa 19146-4633
 Burt Harry 229 Strathmore Rd Havertown Pa 19083-3737
 Burt James J Po Box 42884 Philadelphia Pa 19101
 Burt Joseph F II 3728 N 13th St Philadelphia Pa 19140-3703
 Burt Mary E 770 S 60th St Harrisburg Pa 17111-3219
 Burt Virginia M 770 S 60th St Harrisburg Pa 17111-3219
 Burtner James R Pmb 244 Mechanicsburg Pa 17050
 Burtner Jason 505 Herschel St Rear Pittsburgh Pa 15220
 Burtnett Elmer G Jr 4813 Springfield Ave Philadelphia Pa 19143-3409
 Burtoft James 1412 Park Blvd Juniata Altoona Pa 16601
 Burton Audrey M 2600 S Fairhill B Philadelphia Pa 19148-4629
 Burton Carolyn R 1109 King Avenue #1 Pittsburgh Pa 15206-1612
 Burton Daniel 3412 West Clearfield Philadelphia Pa 19132
 Burton David 3410 Spring Rd Carlisle Pa 17013
 Burton Deborah 150 Frieberg St Lincoln Univ Pa 19352
 Burton Edwin 22 S George St Suite 304 York Pa 17401-1405
 Burton Edwin T 22 S George St Suite 304 York Pa 17401-1405
 Burton Essie 834 W 13th Philadelphia Pa 12345
 Burton George K 840 Ward St Apt 11 Allen Garden Apts Allentown Pa 18103
 Burton Gregory B 2027 Arch St Philadelphia Pa 19103-0000
 Burton James E III 1338 Colwyn St Philadelphia Pa 19140-2013
 Burton Jamirah Y 919 Hyatt St Chester Pa 19013
 Burton Jessica 145 E. Catherine Street Rear Somerset Pa 15501
 Burton John E 7933 Slepian St Harrisburg Pa 17112
 Burton Kenneth 117 Welsh St Kane Pa 16735-1527
 Burton Linda J 2626 S 72nd St Philadelphia Pa 19153-2410
 Burton Marion 2626 S 72nd St Philadelphia Pa 19153-2410
 Burton Mary Jan 22 S George St Suite 304 York Pa 17401-1405
 Burton Micheal A 1418 S Napa Philadelphia Pa 19146
 Burton Nancy F 380 Primrose Dr Lansdale Pa 19446-0000
 Burton Patricia Ann 22 S George St Suite 304 York Pa 17401-1405
 Burton Zelda 1536 S 20th St Philadelphia Pa 19146
 Burwell Gertrude F 8809 Cottage St Apt. 1 Philadelphia Pa 19136
 Bury Charles E II 53 Buch Ave Lancaster Pa 17601
 Bury Laura 103 Elm Blvd York Pa 17403
 Bury Marsha A 53 Buch Ave Lancaster Pa 17601
 Burzese Richard J 417 Scottsdale Dr Coraopolis Pa 15108-9610
 Burzese Richard J Jr 2794 Patterson Drive Aliquippa Pa 15001-2034
 Busacca Joseph A 1620 Locust St Philadelphia Pa 19103-6305
 Busbice Joy C 420 W 42nd 24b New York Ny 10036-6848
 Busby Penny M 709 Maple Ave Honesdale Pa 18431
 Buscemi Helen D C O Ann M Olinger 5009 Karrington Dr Gibsonia Pa 15044
 Buscemi Kevin 218 E Garrison St Bethlehem Pa 18018
 Buscemi Samantha L 463 Bolivar Drive Bradford Pa 16701
 Buscett Louise R 135 Weybridge Rd Gibsonia Pa 15044-9578
 Busch Alicia 188 Kelly St Luzerne Pa 18709
 Busch Elizabeth A 7245 Brous Ave Philadelphia Pa 19149-1403
 Busch Ella 30 Oakview Dr Greenville Pa 16125-1120
 Busch Gerald 188 Kelly St Luzerne Pa 18709
 Busch Helen F 2310 Secane Rd Secane Pa 19018-2810
 Busch Helenlou 1054 Balmoral Dr Pittsburgh Pa 15237-6218
 Busch Herman E Mary St Robinson Pa 15949-0000
 Busch Kathryn 213 S 53rd St Philadelphia Pa 19139-4009
 Busch Ronald J 14264 Valley View Dr White Oak Pa 15131-4235
 Busch Sarah J 208 Sunset Dr Monroeville Pa 15146-1728
 Buschmann George 2608 S Alder St Philadelphia Pa 19148-4410
 Buschmann William 2527 S Juniper St Philadelphia Pa 19148-4321
 Buschmeier William R 128 Whately Ter Darby Pa 19023-2220
 Buser Dianne 528 E. Church St. Slatington Pa 18080
 Busfield Florence 2617 Braddock St Philadelphia Pa 19125-1405
 Bush Carl H Rr 1 Box 118 Benton Pa 17814-9613
 Bush Charles D 111 Panorama Dr Washington Pa 15301
 Bush David 3619 Cedar Ridge Rd Allison Park Pa 15101
 Bush Donald C/O Joseph Wykoff Rr 3 Huntingdon Pa 16652-9803
 Bush Dorothy H 65 E Elizabeth Ave Ste 901 Bethlehem Pa 18018-6516
 Bush Dorothy H 8301 Roosevelt Blvd Philadelphia Pa 19152
 Bush Edward W 100 S Church St Mohnton Pa 19540-2004
 Bush Estateofdo 65 E Elizabeth Ave Ste 901 Bethlehem Pa 18018
 Bush Eva 120 Jane St Stroudsburg Pa 18360-1020
 Bush Florence D 2328 Armstrong Avenue Holmes Pa 19043-1002
 Bush Gerald K 4 Hunter Lane Camp Hill Pa 17011-2401
 Bush Harlow J Freelin Avenue Burnham Pa 17009
 Bush John 110 West Second Street Derry Pa 15627
 Bush Jonathan David 2200 Ben Franklin Pkwy #E706 Philadelphia Pa 19130
 Bush Joseph A Ec00154249 334 Middle Road Langhorne Pa 19047
 Bush Judith A 313 3rd St Upland Pa 19015
 Bush Karen L Po Box 652 Greencastle Pa 17225-0652
 Bush Kris M 2031 South St Apt 206 Philadelphia Pa 19146-1355
 Bush Levin & Tecosky Po Box 2456 Huntington Vall Pa 19006
 Bush Lewis E 15 Valois St Pittsburgh Pa 15205
 Bush Michael and Brenda Ely 304 Laurel Run Road Carmichaels Pa 15320
 Bush Raymond 226 E Wall Street Bethlehem Pa 18015
 Bush Raymond G Jr 2328 Armstrong Avenue Holmes Pa 19043-1002
 Bush Raymond J 9362 Hoff St Philadelphia Pa 19115-4707
 Bush Rita 2602 Stony Garden Rd Kintnersville Pa 18930-9564
 Bush Robin E 302 Plum St Erie Pa 16507-1034
 Bush Theresa E 2001 Oakmont St 2ndfl Philadelphia Pa 19152-4015
 Bushelich Mary Po Box 62 Russellton Pa 15076
 Bushel Charles D Rr 1 Box 481 Washington Pa 15301
 Bushkill Emergency 1334 Bridgetown Pike 2nd Floor Levittown Pa 19053
 Bushkill Emergency Corps 2nd Flr 1334 Bridgetown Pike Feasterville Pa 19053-4304
 Bushkill Emergency Corps Po Box 4 Willow Grove Pa 19090
 Bushkill Emergency P O Box 417 Gilbertsville Pa 19525
 Bushmire Mildred 110 Locust Ln Oakdale Pa 15071-1810
 Business & Management Consulting In Ste 200 1000 Gamma Dr Pittsburgh Pa 15238-2924
 Business Benefits Serviv 1647 Route 100 Macungie Pa 18062
 Business Care 1525 Beaver Road Baden Pa 15005
 Business Digest Inc Alan Lasdon Publisher 2449 Golf Road Philadelphia Pa 19131
 Business Information 156 N George St York Pa 17401
 Business Radio Licensing 26941 Cabot Road Suite 134 Laguna Hills Ca 92653
 Busk James 2861 Memphis St Phila Pa 19134
 Buskirk Kenneth 628 Market Street Bangor Pa 18013
 Buskirk Lester E 123 Northampton Easton Pa 18042
 Buskirk Richard A & Rosalie M & Fai P O Box 332 Easton Pa 18044
 Buskirk Shirley M 3328 Delps Rd Danielsville Pa 18038-9515
 Buss Elizabeth Trexler Park Mnr 3599 Broadway Allentown Pa 18104-5259
 Bussard Donna V Hc 4 Box 39 Everett Pa 15537
 Bussard Joseph J Rd 1 Box 143 Falls Creek Pa 15840-9216
 Bussey Roxie 118 N Lincoln St Washington Pa 15301
 Bussie Emmanuel S 186 Benjamin Ct F P Condominium Philadelphia Pa 19114-0000
 Bustamante Juan C 1130 Old Farm Road Lawrence Pa 15055
 Bustamante Rolando 616 Montclair Street Apt 2 Pittsburgh Pa 15217
 Bustard Edwin Shermantown 5060 Wayne Ave Philadelphia Pa 19144-3642
 Bustard Geraldine 3105 N Spangler St Philadelphia Pa 19132-1033
 Bustard Mary E 212 Walnut St Jenkintown Pa 19046-3132
 Bustard Rose C 23 South Wyoming Avenue Ardmore Pa 19003-0000
 Bustard Shelly A 212 Walnut St Jenkintown Pa 19046
 Bustard Suripatsron 2317 South St Phila Pa 19146
 Bustos Corrine E 58 Atherton Ave Pittsburgh Pa 94565-0000
 Bustos Miguel A Po Box 296 Baltimore Pk West Grove Pa 19390
 Buswell Fred L III 209 Orchard Lane Sewickley Pa 15143-1150
 Busz Andrzej 440 Morten Hill Road Easton Pa 18042
 Botala Susan M 221 Oaklyn Rd Bethel Park Pa 15102-1244
 Butash Francis Vincent 2110 Chandler St Philadelphia Pa 19152-3716
 Butash Irene G 2110 Chandler St Philadelphia Pa 19152-3716
 Butash Ronald R 1522 1524 Cedar Ave Scranton Pa 18505
 Butcher & Sherrerd 1500 Walnut St Philadelphia Pa 19102-3523
 Butcher Calvin 1630 Valley Drive West Chester Pa 19382
 Butchs Body Works Inc 4273 Pt Pleasant Danboro Pa 18916
 Butcher Loretta 1420 Hopeland Rd Wyncote Pa 19095-2206
 Butera Albert S 805 College Park Dr Fox Hollow Moon Township Pa 15108
 Butera Jane H 735 Darby Paoli Road Villanova Pa 19085-0000
 Butera Joseph Fabri 420 Howard Rd Norristown Pa 19401
 Buterbaugh Jeffrey R 2521 Evergreen Dr Indiana Pa 15701-3234
 Buterbaugh Jennifer L 2521 Evergreen Dr Indiana Pa 15701-3234
 Buterbaugh Julie L 2521 Evergreen Dr Indiana Pa 15701-3234
 Buterbaugh Patty Smith Cust 2521 Evergreen Dr Indiana Pa 15701-3234

Buterbaugh Robert E Rr 1 Box 16 Penn Run Pa 15765-9801
 Butka Sharon 250 Parkwood Circle Canonsburg Pa 15317
 Butler Agnes A 361 Brookwood Dr Downingtown Pa 19335-0000
 Butler Agnes A Mrs 361 Brookwood Dr Downingtown Pa 19335-0000
 Butler Alice 361 Brookwood Dr Downingtown Pa 19335-0000
 Butler Alice Miss 361 Brookwood Dr Downingtown Pa 19335-0000
 Butler Allen R 5291 Steelville Road Atglen Pa 19310
 Butler Andre 640 E Ontario St Philadelphia Pa 19134-1228
 Butler Anesthesia Assoc P O Box 151 Allison Park Pa 15101
 Butler Anna L 3234 N 13th St Philadelphia Pa 19140-5202
 Butler Benton C/O Mr Benton Butler 8523 Temple Rd Phila Pa 19150
 Butler Blanche 2574 Brackenridge St Pittsburgh Pa 15219
 Butler Carl R 1611 N Webster Ave Dunmore Pa 18509
 Butler Charles M 6007 Penn Circle #207 Pittsburgh Pa 15206-3942
 Butler Charles S Rr 2 Box 328 Acmeown Pa 15610
 Butler Chiquita 640 E Ontario St Philadelphia Pa 19134-1228
 Butler County Republican Committe C/O 220 N Main Street Slippery Rock Pa 16057
 Butler Craig C 5110 Shawnee Blvd Cnecksville Pa 18078-2609
 Butler Cylinder Gas Co Inc C/O Airco Gas & Gear 732 Tulpehocken Street Reading Pa 19601
 Butler Cynthia L 1 Johnson Ave Coatesville Pa 19320-2357
 Butler Darlene 539 E Locust Ave Philadelphia Pa 19144-1307
 Butler David S 515 Mitchford Rd Wayne Pa 19087
 Butler Deborah 15 Frankwood Rd Pittsburgh Pa 15235-0000
 Butler Deloatch Phyllis 2035 North 15th Street Philadelphia Pa 19121
 Butler Diane L 458 Rock Run Rd Pottstown Pa 19465-8819
 Butler Donavan 756 S 51st St Philadelphia Pa 19143
 Butler Dorothy 1522 Shaw Ter Chester Pa 19013-5331
 Butler Edna Mae 565 Hanover St New Oxford Pa 17350-9527
 Butler Eliza 239 E Marshall St Norristown Pa 19401
 Butler Elva 3617 Witte St Philadelphia Pa 19134-2722
 Butler Elva G 320 E Doe Run Rd Kennett Square Pa 19348-0000
 Butler Ernest P Jr 500 Beaver Rd Apt 810 Ambridge Pa 15003-2016
 Butler Evelyn M 1611 N Webster Ave Dunmore Pa 18509
 Butler Frank 300 Revere Ct Coatesville Pa 19320
 Butler G 628 N 57th St Philadelphia Pa 19131
 Butler Gary S Jr 32 S 19th St Allentown Pa 18104
 Butler Gwendolyn 628 North 57th St Philadelphia Pa 19131
 Butler Harry J 800 California Ave Oakmont Pa 15139-1309
 Butler Intl Inc P O Box 11950 Coraopolis Pa 15108-6929
 Butler Isaac 1400 5th Ave Freedom Pa 15042
 Butler Janet F 724 Central Ave Clifton Hgts Pa 19018-2115
 Butler Janise 367 South First Avenue Coatesville Pa 19320
 Butler Jennifer B Rr 2 Box 328 Acmeown Pa 15610
 Butler John 312 Cedar St Reading Pa 19602
 Butler Kathleen 500 Beaver Rd Apt 810 Ambridge Pa 15003-2016
 Butler Kathleen J 149 Abbey Ter 1tfl Drexel Hill Pa 19026
 Butler Keenan A 2516 Spring Ct Bethlehem Pa 18017
 Butler Keesha 2516 Spring Ct Bethlehem Pa 18017
 Butler Keith Eric 2031 Locust St Phila Pa 19102-0000
 Butler Larry E 735 Ellis Wood Rd Pottstown Pa 19465
 Butler Laura 318 Green Cl Exton Pa 19341-2026
 Butler Lawrence G 443 Hillcrest Ave Morrisville Pa 19067-2208
 Butler Linda A 115 Bellevue Ave Springfield Pa 19064-3701
 Butler Ltd 120 Willow Dr Lower Burrell Pa 15068
 Butler Mamie 4508 Chestnut St Philadelphia Pa
 Butler Margaret T C/O Richard M Hughes 111 Esuire Kingston Pa 18704
 Butler Martha J 612 White Swan Apts Uniontown Pa 15401
 Butler Mary E 728 S Adams St West Chester Pa 19382-3714
 Butler Mary Harriet 27 Conestoga Dr Bethel Park Pa 15102-1954
 Butler Melissa A 316 Clifton Ave West Reading Pa 19611
 Butler Mildred 1151 South Ave Wilkinsburg Pa 15221
 Butler Mildred 42 S 15th Street Robinson Building Suite 1316 Philadelphia Pa 19102-2218
 Butler Mildred 446 Swissvale Ave Pittsburgh Pa 15221
 Butler Nina 2027 E. Medary Avenue Ambler Pa 19002
 Butler Patricia A 777 W Germantown Pike Apt 405 Plymouth Meeting Pa 19462
 Butler Pauline A Gardner Lincoln University P Pa 99999
 Butler Ralph E 187 North Rd Butler Pa 16001-0231
 Butler Raymond 2003 Lindsay Road Wilkinsburg Pa 15221-0000
 Butler Robert G Jr 4610 Springfield Ave Philadelphia Pa 19143-3611
 Butler Shirley B 1141 South Ave Pittsburgh Pa 15221
 Butler Susan P O Box 60 3679 River Rd 3679 River Rd Lumberville Pa 18933
 Butler Timothy 5307 Wolfe Dr #4 Pittsburgh Pa 15236-0000
 Butler Township Fire Co Inc Po Box 105 White Haven Pa 18661-0000
 Butler Twp Area of Schuylkill Count 49 Tiley Rd Ashland Pa 17921
 Butler Valerie 2729 Willits Rd Philadelphia Pa 19114
 Butler Victoria C/ O Kula Barkdoll Ullman & Pa 9 East Main Street Waynesboro Pa 17268
 Butler Virginia L 7412 Ringertown Road Export Pa 15632-2616
 Butler Warren 2056 Bentley Dr Pittsburgh Pa 15219
 Butscher Dorothy 615 E Clearfield St Philadelphia Pa 19134-3001
 Butt Claire Marie Sr 2723 Holme Avenue Philadelphia Pa 19152-2015
 Butt Saleem 2121 Glendale Ave Philadelphia Pa 19152-3759
 Buttenbaum Dana Michelle 110 N Fairfield Rd Devon Pa 19333-1449
 Buttenbaum Raymond Scott Cust 110 N Fairfield Rd Devon Pa 19333-1449
 Butter Krust Baking Company 249 N 11th St Sunbury Pa 17801
 Buttercrust Baking 249 N 11th St Sunbury Pa 17801-2450
 Butterfield Amy 218 South Jefferson St Zelenople Pa 16063
 Butterfield Mary M 10 Carrigan Ave Spring City Pa 19475-1106
 Butterick Co Inc Box 950 Altoona Pa 16603
 Buttermore David W 12 Meadowbrook Ln Lititz Pa 17543
 Butterwick Stella E 5415 Delancey St Phila Pa 19143-1408
 Butterworth Edwin C 805 N 2nd St Juniata Altoona Pa 16601-5701
 Butterworth Evelyn 2000 Cambridge St Apt 333 Reading Pa 19610-2738
 Butterworths Tolley C/O National Westminster Bank London Fc Ec2r8pa
 Buttery Larry J Bos 134 A Rr 6 Punxsutawney Pa 15767-9806
 Buttil Theresa K 2845 Clara Cir Bensalem Pa 19020-2613
 Buttner Alice 435 4th Ave Scranton Pa 18505-1028
 Buttner Robert K 435 4th Ave Scranton Pa 18505-1028
 Button Richard D Unit 2 3908 Tunnel Hill Rd York Pa 17404-8229
 Buttonwood Square 2001 Hamilton Street Philadelphia Pa 19130
 Butts Kimberley 4413 Wayne Ave Philadelphia Pa 19140-1737
 Butts Phyllis L Rr 3 Box 164 Susquehanna Pa 18847-9525
 Butts Sharon L 613 W County Line Rd Hatboro Pa 19040-1302
 Butts Verona 148 Hartman Bridge Road Ronks Pa 17572-9785
 Butts Verona 171a Houston Road Lansdowne Pa 19050
 Buttinkath Kathlynn 1520 Marion Ave Monessen Pa 15062-2130
 Butwin Po Box 99 Falls Pa 18615
 Butz Betty J 1551 Alexander Ave Chambersburg Pa 17201-1337
 Butz Charles E 435 N 5th St Stroudsburg Pa 18360-2460
 Butz Connie C Rr 2 Box 95 Henryville Pa 18332
 Butz D G 113 May Dr Camp Hill Pa 17011-5024
 Butz Elizabeth 716 Kerper St Philadelphia Pa 19111-4704
 Butz Mary L 2010 N 1st Ave Whitehall Pa 18052-3902
 Butz Stanley A 1551 Alexander Ave Chambersburg Pa 17201-1337
 Butzer Linda 214 Magnolia Drive Fleetwood Pa 19522
 Bux Taylor P 1737 Ludwell Dr Maple Glen Pa 19002-3030
 Buxton Alice Estate of 16650 Township Hwy 86 Forest Oh 45843
 Buxton Douglas 203 Allison Road Oreland Pa 19075-1927
 Buxton Martin M.D. 9101 Spring Brook Lane Richmond Va 23229
 Buxton Richard 1st and Fl 2 1916 Titan St Philadelphia Pa 19146-2929
 Buynak Michael F Rr 6 Box 6104 Moscow Pa 18444-9044
 Buza Joseph C 185 Mt Pleasant Road Belle Vernon Pa 15012
 Buzard Richard A Md Po Box 400573 Pittsburgh Pa 15268
 Buzas Anthony M 334 Roxborough Ave Philadelphia Pa 19128
 Buzby Forney F 122 High St Sharon Hill Pa 19079-2111
 Buzby Katherine 49 E Montana St Philadelphia Pa 19119-2211
 Buzinski Linda M C/O Edward F Pershalski 312 Cloyelane Wilkes-Barre Pa 18705-0000
 Buzzitsky Edward S 229 Lackawanna Ave Swoyersville Pa 18704-4319
 Buzzard Katherine 26 Valley View Ln Newtown Sq Pa 19073-4610
 Buzzard Lori A Po Box 147 Valley Forge Pa 19481-0147
 Buzzerd Donald 1378 Kenhorst Blvd Reading Pa 19607-2116
 Buzzinotti Stella M 404 Harrison St Kittanning Pa 16201-2224
 Buzzinotti Victor W 404 Harrison St Kittanning Pa 16201-2224
 By Land and Sea Pets 1416 E Washington Ln Philadelphia Pa 19138
 Byar Joseph Edward 1661 Harrison St Apt C-6 Philadelphia Pa 19124-0000
 Byard Christopher 2919 Hale St Philadelphia Pa 19149
 Byasd Charles 155 Stoud Ave Weirton Wv 26062
 Byerly John H 26 Glen Lane Norristown Pa 19403
 Byerly Richard K 512 Greenwood St Jeannette Pa 15644-1341
 Byerly Tara L 1300 Park Dr Apt 17 Palmyra Pa 17078-3458
 Byers Betty L 511 N West St Carlisle Pa 17013-1965
 Byers David P O Box 689 Knox Pa 16232
 Byers David Po Box 689 Knox Pa 16232
 Byers Gary C 6176 Spring Knoll Dr Harrisburg Pa 17112
 Byers George 126 Schultz Ln Latrobe Pa 15650-9058
 Byers James M 32 Raub Rd Quakertown Pa 18951-2552
 Byers John E 225 Green Ln Loretto Pa 15940-7109
 Byers John Neville Po Box 22 Lumberville Pa 18933-0022
 Byers Lois J 3904 Rosemoyn Ave Camp Hill Pa 17011-7813
 Byers Mary K 3170 Ashlyn St Pittsburgh Pa 15204-1706
 Byers Nafees 3516 Joyce St Philadelphia Pa 19134-0000
 Byers Ruby R 5110 N 15th St Philadelphia Pa 19141-1623
 Byers Timothy C Po Box 942 Altoona Pa 16603-0942
 Byfeild Hermine 4801 Pine Philadelphia Pa 19143
 Bykevitz Nancy J Po Box 228 Marianna Pa 15345-0228
 Bykow Julia I 1450 N Orkney St Philadelphia Pa 19122-3726
 Byl Services Po Box 13100 Malvern Pa 19355-0000
 Byler Stephen R 1300 Newton Road Lancaster Pa 17603
 Bylone Sarah 5224 Master St Philadelphia Pa 19131-4323
 Bylone Theresa R 308 Daly St Philadelphia Pa 19148-3307
 Byng Alvin Estate of 1700 Market St Ste 3050 Phila Pa 19103
 Bynum J T 7110 Chaucer St Pittsburgh Pa 15208
 Bynum Lisa 400 E Montana St Philadelphia Pa 19119
 Bynum Lisa 635 E Allens Lane Philadelphia Pa 19119
 Bynum Nelli 400 E Montana St Philadelphia Pa 19119-2011
 Byram Lillian A C/O Mae L Light Normandy Farms Estates D315 Box 1108 Blue Bell Pa 19422-0767
 Byrd & Co C/O First Union National Bank 123 S Broad St Sweep Funds Processing Pa 4903 Philadelphia Pa 19109-1029
 Byrd Amanda R 2323 Booker Avenue Twin Oaks Pa 19014
 Byrd Buleah M 2311 N Colorado St Philadelphia Pa 19132-4332
 Byrd Charles Box 8 Hwy 108 Columbus Nc 28722
 Byrd Cynthia L 5945 Wharton St Philadelphia Pa 19143-3043
 Byrd Diane K 4200 Crums Mill Rd Harrisburg Pa 17112
 Byrd Eric 6358 Reedland St Phila Pa 19142-2912
 Byrd Gail 216 Cedar Ave Willow Grove Pa 19090-2503
 Byrd Henrietta Box 8 Hwy 108 Columbus Nc 28722
 Byrd Ida 240 N 58th St Philadelphia Pa 19139
 Byrd Jacqueline D 5343 Euclid St Philadelphia Pa 19131-3210
 Byrd James W 3 Allison Drive Coatesville Pa 19320
 Byrd John 200 Wingate Rd Upper Darby Pa 19082
 Byrd Karen R 164 Buttermut Court Sinking Spring Pa 19608-9767
 Byrd Mark 845 Widener Rd Elkins Park Pa 19027
 Byrd Martin L 3119 W Dauphin St Philadelphia Pa 19132-3315
 Byrd Nancy 120 W. Lafayette St West Chester Pa 19380
 Byrd Sheneda L 6358 Reedland St Phila Pa 19142-2912
 Byrd Stephanie 4527 North 18th St Philadelphia Pa 19140
 Byrd Susan 5945 Wharton St Philadelphia Pa 19143-3043
 Byrd Sylvia 1100 Gypsy Lane Oreland Pa 19075-2508
 Byrd Theodore 212 Park Terr Ardmore Pa 19003
 Byrem Robert B 7152 Montague St Philadelphia Pa 19135-1109
 Byrem William R 7152 Montague St Philadelphia Pa 19135-1109
 Byrn Mawr Rehabhosp 414 Paoli Pike Malvern Pa 19355
 Byrne Amanda 231 Waterford Street Edinboro Pa 16412
 Byrne Anthony 903 E Willow Grove Ave Wyndmoor Pa 19038-7909
 Byrne Anthony C/O Irish Edition 803 E Willow Grove Ave Wyndmour Pa 19038-7907
 Byrne Anthony R 134 West Coulter St Box 44102 Philadelphia Pa 19144-0000
 Byrne Charles 6 Independence Way Doylestown Pa 18901
 Byrne Christine 6119 Reach St Philadelphia Pa 19111-5912
 Byrne Drew 1505 W Ritner St Philadelphia Pa 19145-4410
 Byrne Edmond F Fam Trust Ua 10/08/97 814 Erlen Rd Norristown Pa 19401-2410

Byrne Family Revocable Trust U/A Dtd 10/8/97 814 Erlen Road Plymouth Meeting Pa 19462-2410
 Byrne Frances K Fam Trust Ua 10/08/97 814 Erlen Rd Norristown Pa 19401-2410
 Byrne Frances K U/A Dtd 10/8/97 814 Erlen Road Plymouth Meeting Pa 19462-2410
 Byrne Helen J 1608 W Olney Ave Philadelphia Pa 19141
 Byrne Helen June 1608 W Olney Ave Philadelphia Pa 19141
 Byrne Helen June 1608 W Olney Ave Philadelphia Pa 19141-1713
 Byrne J J 814 Erlen Road Norristown Pa 19401-2410
 Byrne John 2838 N 19th St Philadelphia Pa 19132-2111
 Byrne John J 814 Erlen Rd Norristown Pa 19401-2410
 Byrne Joseph 9220 Hegerman St Philadelphia Pa 19114-4008
 Byrne Lucille V 23 Madison Ave Lansdowne Pa 19050-2207
 Byrne Margaret L 165 Linden Ave Barnesboro Pa 15714-7627
 Byrne Marian A 212 Grove Avenue Pittsburgh Pa 15229-1359
 Byrne Michael S 6307 Ellsworth Ave Dallas Tx 75214-2618
 Byrne Nancy S 1421 Montgomery Rd Allison Park Pa 15101-1720
 Byrne Niall T 1209 Cedar Grove Rd Media Pa 19063-1044
 Byrne Patrick J 212 Grove Avenue Pittsburgh Pa 15229-1359
 Byrnes Heather 507 Hanover Village Wilkes-Barre Pa 18702
 Byrnes Helen B 408 E Allens Lane Philadelphia Pa 19119
 Byrnes Helen B 408 E Allens Ln Philadelphia Pa 19119-1103
 Byrnes Janet 4 Ave C Port Monmouth Nj 7758
 Byrnes John J 408 E Allens Lane Philadelphia Pa 19119
 Byrnes Marcia 5603 McMahon St Philadelphia Pa 19144-1350
 Byrnes Peter Jeffrey 209 Newhaven Dr Lititz Pa 17543-8666
 Byrnes Peter Jeffrey 243 Pine Bridge Ln Lancaster Pa 17603
 Byrnes Thomas P 27 S 25th St Allentown Pa 18104
 Byron Corp S A Attn Luis Klauk Av 18 De Julio Montevideo Fo 00000-0000
 Byron Maria K 2562 E Allegheny Ave Philadelphia Pa 19134
 Byron Mary E 2852 Angus Rd Philadelphia Pa 19114-3443
 Byron Michele 1640a Fairview Ave Langhorne Pa 19047-0000
 Byron Miriel J 57 Silver Birch Ln Levittown Pa 19055-2203
 Byron Rosemary 363 W Johnson Hwy Apt 1 Norristown Pa 19401-1981
 Bytheway Julia B 912 Highland Ave Ambler Pa 19002
 Bywaters Ruth I 800 E Prospect St York Pa 17403-0000
 Bzdil Dolores 604 Vine St Freeland Pa 18224-1835

C

C & C Erectors Inc 5409 Overseas Hwy #332 Marathon Fl 33050-2710
 C & D Auto Body 6 Wilmington & West Chester Chadds Ford Pa 19317
 C & J Clark America Inc 520 South Broad St Kennett Square Pa 19348-3323
 C & P Realty Corporation C/O Ruben Baum Levin 30 Rockefeller Plz New York Ny 10112-0002
 C & S Enterprises Mark Clouser Boyertown Pa 19512
 C & S Wholesale Grocers Inc Old Ferry Rd Brattleboro Vt 5301
 C 111 Centerville Rd Lancaster Pa 17603
 C Ad Signs 822 Anderson Street New Kensington Pa 15068-6030
 C and O Const Inc 2676 Ridge Rd Roger M Ogilvie Elverson Pa 19520
 C and S Packaging Group 1300 Commerce Dr Coraopolis Pa 15108
 C B Preferred Land Transfer Llc 790 Pennlyn Pike Suite 202 Blue Bell Pa 19422
 C Borkowski & A Rossi 426 Old Elm Street Conshohocken Pa 19428
 C Bowen Co Inc 6470 Milton St Philadelphia Pa 19119-3950
 C Bt Credit Services Debbie Adams P O Box 556 Exton Pa 19341
 C Earl Brown Inc Po Box 424 Chambersburg Pa 17201
 C F Acceptance Inc 300 Welsh Road Horsham Pa 19044
 C F Communications 151 N Delance Indianapolis In 46204
 C F Contracting 360 Apple Tree Ln Mt Wolf Pa 17347
 C George Taliaferro 7012 Ardleigh St Phila Pa 19119
 C Grater L 112 Ridge Valley Rd Ottsville Pa 18942
 C H Briggs Hardware Inc P O Box 15188 Reading Pa 19612-5188
 C H Fashions 715 4th St N Allentown Pa 18102
 C Harper Autoplex Rte 51 Int 70 P O Box 748 Belle Vernon Pa 15012-0000
 C Harper Ford 4049 State Rt 51 P O Box 838 Belle Vernon Pa 15012-0000
 C I A Agency The 1735 Market Street Suzanne Lewinter Philadelphia Pa 19103-7588
 C J Bostic Book Scholarship 367 Forrest Ave Elkins Park Pa 19027-1628
 C J Reed Inc Attn: Dennis 129 Broadway Hanover Pa 17331
 C J Roach & N O Roach Jr 1992 C/O Roach Brothers Co 413 Windsong Ln Exton Pa 19341
 C James N Ellis Associates P 250 Gibraltar Road Horsham Pa 19044
 C James S 1212 Brittany Pointe Est Lansdale Pa 19446
 C L Seamstress 6638 Marsden St Attn: Cindy Lark Philadelphia Pa 19135
 C Michael Standish 5729 Scenic View Dr Bethel Pk Pa 15102
 C N Newstand Nw Corner 16th Jfk Blvd Philadelphia Pa 19102
 C of C-Montgomery County Po Box 311 Vineland Nj 8361
 C P Auto Rentals C/O Roger Bruce 229 N Queen St Lancaster Pa 17603
 C P U Alumni Assoc Ne Usa Chap C/O Consorcio Pabiona 1804 S Hicks St Philadelphia Pa 19145-2209
 C R Butler Trucking Claude R Butler Rr 1 Box 33 Turtlepoint Pa 16750
 C Stop 5222 Milford Road Route 209 E Stroudsburg Pa 19168-1830
 C Stop Convenient Store 5222 Milford Rd East Stroudsburg Pa 18301
 C T Town and Country C/O Geller Real Estate 1663 Krim Court Lebanon Pa 17042
 C V Good Irrevocable Deed 712 School Ln New Holland Pa 17557-9705
 C W Industries 130 James Way Southampton Pa 18966
 C/Base Inc 555 North Lane Conshohocken Pa 19428
 C/O Ronald Daniels 2401 Pennsylvania Avenue Apt Philadelphia Pa 19130
 C/O Ted Madsen Madsen Landscape Ent P O Box 551 Kutztown Pa 19530-0000
 Cab Downingtown 18 N 2nd Ave Coatesville Pa 19320
 Cab Medical Consultants 25 E State St Doylestown Pa 18901
 Caba Raymond E 442 Cantrell St Philadelphia Pa 19148-5738
 Cabala Rita M Level Lilly Pa 15938-0000
 Cabalar Maria 1024 W Roanoke Drive Toms River Nj 8753
 Caban Hector 4217 N Reese St Philadelphia Pa 19140
 Caban Vincent P Po Box 298 Bartonsville Pa 18321
 Cabato Maria L 408 White Birch Ln Blandon Pa 19510
 Cabbage Hill Family Health Ctr 1097 Commercial Ave P.O. Box 4 East Petersburg Pa 17520
 Cabbett Machine Inc 1323 4th Ave Ford City Pa 16226
 Cabell Benjamin V 14729 Charmian Rd Blue Ridge Summ Pa 17214
 Cabella Donna 7313 Sherwood Road Philadelphia Pa 19151
 Cabello Albert 825 N New St Allentown Pa 18102
 Cabey Shawn P O Box 1829 Albrightsville Pa 18210
 Cable and Wireless Inc Ect9111221 Po Box 371968 Pittsburgh Pa 15250-7968
 Cable Associates I 4568 William Penn Hi Murrysville Pa 15668
 Cable Investment Prop Inc Attn Maryann V Bryla 200 Cresson Blvd Po Box 989 Oaks Pa 19456-0000
 Cable Services Co Inc 2113 Marydale Avenue Williamsport Pa 17701-1421
 Cablevision 07875 Raritan Valle Po Box 371378 Pittsburgh Pa 15250-7378
 Cabon Francisco 4217 North Reese Street Philadelphia Pa 19140-2530
 Cabot Harvey P 2 Logan Sq Philadelphia Pa 19103
 Cabra Tasha S 2839 Emerald St Philadelphia Pa 19134-3547
 Cabral Robert J Bisy Insurance Services 4250 Crums Mill Rd Harrisburg Pa 17112
 Cabrelli Joanne 8 N Keystone Ave Upper Darby Pa 19082-1702
 Cabrelli John 2227 Jackson St Philadelphia Pa 19145-3316
 Cabrelli Maria 1420 S Hicks St Philadelphia Pa 19146-4819
 Cabrera Alberto 522 Carson St Hazleton Pa 18201
 Cabrera Ermelo Martinez 1007 Spring Garden St Philadelphia Pa 19123
 Cabrera Franco 218 Linden St Allentown Pa 18102
 Cabrera Krisel 15 Gardenia Rd Levittown Pa 19057-3411
 Cabrera Lazaro 724 E Fulton St Lancaster Pa 17602
 Cabrera Mario 29 Milyko Dr Wshngtn Xing Pa 18977-1039
 Cabrol Gerald 233 E New St Lancaster Pa 17602
 Cabulis Roberta 449 Sylvania Avenue Glenside Pa 19038
 Cacali Jeanette P 293 Shafer Rd Coraopolis Pa 15108
 Cacali Stephen 293 Shafer Rd Coraopolis Pa 15108
 Cacciani Gary V 3317 Hazelhurst Ave Pittsburgh Pa 15227-4212
 Cacciatori Michael 941 South Ave Apt B 33 Secane Pa 19018
 Cacciotti Stephanie L 3100 Terwood Rd Apt.D-41 Willow Grove Pa 19090
 Caceres Peter F Box 378 La Vega Dominican Re Fo 00000-0000
 Cache 70 261 Monroeville Mall Monroeville Pa 1514622
 Caci Inc Po Box 8500-5185 Philadelphia Pa 19178
 Cad Continuum Po Box 2425 Southeastern Pa 19399-2425
 Cadbury Adams C/O Marcie Cardon 555 Jansons Way Richboro Pa 18954
 Caddell Matthew 701 Brainerd Rd Exton Pa 19341
 Cadden John J 607 Meridian St Scranton Pa 18504-2871
 Cadden June 370 Leroy St Philadelphia Pa 19128-4409
 Caddy Amy J 225 Ridgeview Dr Venetia Pa 15367-1226
 Cademi Isaac A 3136 Manor Rd Huntingdon Village Pa 19006-0000
 Cadet Flore 6439 Dickens Avenue Philadelphia Pa 19142
 Cadman Alice R 2000 Cambridge Dr 103 Davidsville Pa 15928
 Cadmet Inc. Po Box 24 Malvern Pa 19355
 Cadwallder Hackett 237 N Main Bloomsburg Pa 17815
 Caesar Elvie 1447 High Ave Roslyn Pa 19001-1612
 Cafe Hard R 1113-31 Market Street Philadelphia Pa 19107
 Cafe Huang Que 1122-38 Washington Avenue Philadelphia Pa 19147
 Cafferty Joseph 1917 Bonitz St Philadelphia Pa 19140-1703
 Caffrey Eleanor S 19 Lower Powderly St Carbondale Pa 18407-3032
 Cafolla Sophia 3811 N 5th St Philadelphia Pa 19140-3337
 Cagas Percy 522 Vestry Dr Ambler Pa 19002-1536
 Caggiano James A Suite 400 1100 First Avenue King of Prussia Pa 19406
 Caggiano Kerstina L 118 Shirley Ln Boiling Springs Pa 17007-9593
 Cagle Marian A 709 Foote Ave Duryea Pa 18642-1519
 Cahall Dolores 519 Plymouth Rd Plymouth Mtng Pa 19462-1609
 Cahall William E Stroudsburg State College P O Box 714 E Stroudsburg Pa 18301-0714
 Cahan Dorothea 9124 Dale Road Philadelphia Pa 19115
 Cahee Keith Rr2 Box 2003 Moscow Pa 18444
 Cahill D Po Box 223 Susquehanna Pa 18847
 Cahill Doris 6160 Upland St Philadelphia Pa 19142-2429
 Cahill Doris F 327 E Rodgers St Ridley Park Pa 19078-3510
 Cahill Edward 333 Greentree Drive Apt B East Stroudsburg Pa 18301
 Cahill Elizabeth 1425 Edgewood Ave Roslyn Pa 19001-2309
 Cahill Frances D 5502 N Fairhill St Philadelphia Pa 19120-2713
 Cahill Howard 32 Keystone Ave Upper Darby Pa 19082-2211
 Cahill James 134 Truman Dr Fairless Hills Pa 19030
 Cahill James A 5127 Junston Street Philadelphia Pa 00000-0000
 Cahill James Jr 134 Truman Dr Fairless Hills Pa 19030
 Cahill Leona M 1823 Main St Sharpsburg Pa 15215-2712
 Cahill Michael S 437 S High St 3rd Floor West Chester We 19382
 Cahill Michael S 437 S. High Street 3rd Floor West Chester We 19380
 Cahill Theodore 215 Windsor Ave Upper Darby Pa 19082
 Cahn Gertrud C/O Henry & Emma Budge Heim Wilhelmshoer Str 279 60389 Frankfurt Fo 00000-0000
 Cahoone Mary J 901 Sycamore Ave Croydon Pa 19021-6067
 Cahouet Ann 5437 Howe Street Pittsburgh Pa 15232-2205
 Cahyadi Sonny 1800 Bancroft Street Philadelphia Pa 19145
 Cai You Chang 31 214 Himrod Street Brooklyn Ny 11237
 Caiaccia John Estate of 147 3rd Street Pittsburgh Pa 15201
 Caiaccia Stacie L Estate of 147 3rd Street Pittsburgh Pa 15201
 Caiati Destiny 9522 1 Mckean Road Waynesboro Pa 17268
 Caibal Isagani G 48 Marcella St Scarborough On M1g 1 Fo 00000-0000
 Caier Jay D 906 Hoenig Rd Baden Pa 15005-9664
 Cain Eric L 218 St. Mark's Square Philadelphia Pa 19104
 Cain Helen D Liberty Towers Apt 203 520 Liberty St California Pa 15419-1275
 Cain Jean Elizabeth Apt 604 Conway Towers Conway Pa 15027
 Cain Kersten Ashley 4622 Murray Street Bristol Pa 19007-0000
 Cain Linda Po Box 98 Tyrone Pa 16686-0096
 Cain Lydia 6541 Union Sy Middletown Pa 17057
 Cain Michael 4622 Murray Street Bristol Pa 19007-0000
 Cain Michael J 4622 Murray Street Bristol Pa 19007-0000
 Cain Susie N 7600 Stenton Ave Ste 4 D Philadelphia Pa 19118-3231
 Caine James R 121 S Broad Street Suite 320 Philadelphia Pa 19107
 Caine Lee C 300 W Loudon St Philadelphia Pa 19120-4113
 Cairns Rebecca Anne Lot 1 Glennifer Road Glennifer 2454 New South Fo 00000-0000
 Cainl Clayton L 1502 19th Philadelphia Pa 19146-4616
 Cairns Dorothy F 534 Orchard Ave Lansdowne Pa 19050-3116
 Cairwood Inc 75 James Way Southampton Pa 18966-3858
 Cairo Barbara Ann 509 E Gorgas Ln Philadelphia Pa 19119-0000
 Caito John William 139 E 8th Ave Homestead Pa 15120-1503
 Caito Mae V 240 Ash Ln Gibsonia Pa 15044
 Cajamarca Jose E 640 Seyber St Hazelton Pa 18201
 Cake Clarence B 112 Community Dr Apt C Shillington Pa 19607-2093
 Calabrese Amy 505 Craighead St Canonsburg Pa 15317-0000
 Calabrese Craig 1300 Seneca Blvd #309 Broadview Heights Oh 44147
 Calabrese Michael P Jr 1503 Country Dr Mechanicsburg Pa 17055-5109

Calabrese Peter M Rd Po Box 161 Bradenville Pa 15620-0161
 Calabria Kristen L 2422 Bonnie Bell Drive South Park Pa 15129
 Calabria Margaret 178 Hallock St Pittsburgh Pa 15211-1334
 Calabro Christophe 33 Dunminning Road Newton Sq. Pa 19073
 Calabro Rose M 513 Bower Ave Washington Pa 15301-1466
 Calachino Iris M 803 Lawler Dr Jessup Pa 18434-1948
 Calaciura Anthony 211 Leedom Way Newtown Pa 18940-2323
 Calaciura Anthony 25 Summit Cir Southampton Pa 18966
 Calaciura Rita 211 Leedom Way Newtown Pa 18940-2323
 Calafiore Di 197 Pocono Mtn Lake Est Bushkill Pa 18324
 Calahan Michael 102 Brentwood Dr Willow Grove Pa 19090-3713
 Calais Village Condominium Association 553 Sloop Rd Pittsburgh Pa 15237
 Calaman Douglas 819 East Market Street 2nd Floor York Pa 17403
 Calamia Joseph 86 Sunset Rd Limerick Pa 19468
 Calamita Louise 6317 Buist Avenue Philadelphia Pa 19142
 Calanpro 6450 Dehesa Rd El Cajon Ca 92019
 Calarco Katie L 224 East Sixth Street Berwick Pa 18603
 Calaway Steve 469 Lodi St Akron Oh 44305
 Calbino Victor 100 Buena Vista Drive Kennett Square Pa 19348
 Calbow Amelia M R 57 W Enterprise St Glen Lyon Pa 18617
 Calcara Dolores 1718 S 11th St Philadelphia Pa 19148-1635
 Caldarelli Irene 511 18th Street New Kensington Pa 15068
 Calderine James 165 Sci Lane Greensburg Pa 15601
 Calderon Alejandro 419 Cedar Avenue Scranton Pa 18505
 Calderon Antonio O Po Box 885 Kennett Square Pa 19348
 Calderon Elibio 2103 Georgia Road Temple Pa 19560
 Calderon Jose Enrique 3648 Sw 25th St Miami Fl 33130
 Calderon Maria R 301 Cedar Spring Rd Apt 116 Kennett Square Pa 19348
 Calderon Misty R 31 S. Belvidere Ave. 2nd F York Pa 17403
 Calderon Rafael II 961 Monitor Road Fairview Nj 8104
 Calderone Geno 399 1st St Apt 106 California Pa 15419-1065
 Calderone Joseph J 715 Stafford Ave Scranton Pa 18505-2515
 Calderone Ronald 5192 S Mechanicsville Rd Clarion Pa 16214
 Caldwell Alicia Anne 133 W Cooper St Slippery Rock Pa 16057-1503
 Caldwell Andre H Po Box 284 Clairton Pa 15025-0284
 Caldwell Annie 1720 Brighton Rd Allegheny Pa 15212-3841
 Caldwell Bessie J 66231/2 Deary St 6623 Pittsburgh Pa 15206-2741
 Caldwell Brian 3 Glenna Dr Delta Pa 17314
 Caldwell Carla 16411 Titusville Road Apt 2 Union City Pa 16438
 Caldwell Carolyn 4763 Meridian St Philadelphia Pa 19136-3310
 Caldwell Connie B 263 Kennedy Street Ext Marion Pa 17235
 Caldwell David L 3879 Somersset Drive Collegeville Pa 19426-4171
 Caldwell Fanny E 5725 Arch St Philadelphia Pa 19139-2419
 Caldwell Geoffrey 1822 West Venango Street Philadelphia Pa 19140
 Caldwell Harold J 304 Park Ave Oil City Pa 16301
 Caldwell Hugh L 1801 Market St Ste 700 Philadelphia Pa 19103
 Caldwell Iris 250 Perry St Elkins Park Pa 19027
 Caldwell Jean Marie 338 Concord Rd Glen Mills Pa 19342
 Caldwell Leroy T 263 Kennedy Street Ext Marion Pa 17235
 Caldwell Linda 1529 North 60th Philadelphia Pa 19151
 Caldwell Marvin H 1017 West Eighth St Chester Pa 19013
 Caldwell Michael 2130 N Manor Dr Erie Pa 16505-4751
 Caldwell Michael Sean 1119 Route 588 Fombell Pa 16123
 Caldwell Nellie A 734 Mckee Rd Washington Pa 15301-9365
 Caldwell Rachel C/O Camp Hill Special Schoc*Wh Glenmoore Pa 19343
 Caldwell Revellus S 2917 W Dauphin St Philadelphia Pa 19132
 Caldwell Robert Earl 3907 Main St Erie Pa 16511-2871
 Caldwell Robert L Sr 131 Bartram Ave Lansdowne Pa 19050-2905
 Caldwell Sandra L 3879 Somerset Drive Collegeville Pa 19426-4171
 Caldwell Sharon Martin Realty Co Springfield Pa 19064
 Caldwell Tameka 2120 Buchert Rd Pottstown Pa 19464
 Caldwell Terry L 2429 Savannah Rd New Castle Pa 16101
 Caldwell Thomas G 326 W Wellens Ave Philadelphia Pa 19120-3333
 Caldwell Thomas G 326 Wellens Philadelphia Pa 19120
 Caldwell Thomas G Jr 326 W Wellens Ave Philadelphia Pa 19120-3333
 Caleb Mae H Md 501 Elm Ave Swarthmore Pa 19081-0000
 Caleen Maggie 77 Haystack Reading Pa 19612
 Calejan Gonzalez Lenora 416 Tally Drive Pittsburgh Pa 15237
 Calero Doris C 432 N 9 St Reading Pa 19601
 Calero Miguel A Jr 5961 Malta St Philadelphia Pa 19120-1211
 Caley Jeanne C Rd 1 Box 235a Birdsboro Pa 19508
 Calgon Corp Box 1346 Pittsburgh Pa 15230
 Calgon Vestal Labs P O Box 640045e Pittsburgh Pa 15264-0045
 Calhoun Ardery I Po Box 37 Fleming Pa 16835
 Calhoun Blair R 620 S Main St Lewistown Pa 17044-2380
 Calhoun Christian A 4550 Budd Drive Erie Pa 16506-152
 Calhoun Clara Valerie 620 S Main St Lewistown Pa 17044-2380
 Calhoun Craig 2 Washington Sq Village # New York Ny 10012
 Calhoun Dorothy G 5239 Chester Ave Philadelphia Pa 19143-4348
 Calhoun Ellen J 706 Meadow Dr Camp Hill Pa 17011
 Calhoun Eric L 1744bullens Lane Woodlyn Pa 19094
 Calhoun Gary 1064 Raymond Way Medina Oh 44256
 Calhoun Gary 1064 Raymond Way Medina Oh 44256
 Calhoun Helen M Mrs 1 5 Aspen Way Doylestown Pa 18901-2753
 Calhoun Kaileigh 1064 Raymond Way Medina Oh 44256
 Calhoun Kaileigh 1064 Raymond Way Medina Oh 44256-3067
 Calhoun Kaileigh K 4550 Budd Drive Erie Pa 16506-152
 Calhoun Katelyn A 4550 Budd Drive Erie Pa 16506-152
 Calhoun Sampaguita 5 South Wells Ave Glenolden Pa 19036
 Calhoun Soonie 527 Murtland Pittsburgh Pa 15208
 Calhoun Vince 4320 Parkside Dr Baltimore Md 21206
 Cali Enaria 822 S 9th St Philadelphia Pa 19147-2823
 Cali Mario 363 Broughton Rd Bethel Park Pa 15102-3924
 Califano Angelo 29 Whippoorwill Dr Saylorburg Pa 18353
 California Em1 Medical S Po Box 42557 Philadelphia Pa 19101-2557
 California Pistachio Commission 1318 E. Shaw Avenue Fresno Ca 93710
 California Sleep Shoppes Inc 26 Bacton Hill Rd Frazer Pa 19355-1006
 Caligiuri Don D 130 Jefferson Dr Clairton Pa 15025-1114
 Caligiuri Mary E 4003 Penn Ave Apt 628 Pittsburgh Pa 15224-1322
 Caligiuri Grace 6926 Roosevelt Blvd Philadelphia Pa 19149-1935
 Caligiuri James J C/O Joann McCormick Guar 5165 Pittsburgh Pa 15201
 Calihan Darlene B 13 Cardinal Dr Jeannette Pa 15644
 Calimer Timothy G 10301 Fish & Game Road Waynesboro Pa 17268
 Calise Antionette 318 Sunnyside Ave Chester Pa 19013
 Calise Antoinette 318 Sunnyside Ave Chester Pa 19013
 Calise Joseph 1613 S. Ashwicken Court State College Pa 16801
 Calistri Josephine M 301 Stettler Dr Jefferson Hills Pa 15025-3164
 Calistri Josephine M 512 Lewis Run Rd #146 West Mifflin Pa 15122
 Caljean James Cobble Street Restaurant Wyoming Valley Mall Wilkes-Barre Pa 18702-0000
 Calkins Carolyn 93 Princeton Ave Uniontown Pa 15401-2845
 Calkins Shirley A 93 Princeton Ave Uniontown Pa 15401-2845
 Calkins Stanley W Jr 93 Princeton Ave Uniontown Pa 15401-2845
 Call Mary J 6007 Babcock Blvd Pittsburgh Pa 15237-2502
 Call Richard E Cust 4748 Yorkshire Dr Macungie Pa 18062-8256
 Call Ronlad 4748 Yorkshire Dr Macungie Pa 18062-8256
 Calla Albert A 2136 N 62nd St Philadelphia Pa 19151-2601
 Calla Giulia 449 Jayson Avenue Pittsburgh Pa 15228
 Calla Timothy R 1100 Cotswold Lane West Chester Pa 19380
 Callaghan Gabriel 39 W Manoa Rd Havertown Pa 19083
 Callaghan James P Baxter Rd Apt 33e Pleasant Mount Pa 18453
 Callahan Bernard 1915 Englewood Ter Forty Fort Pa 18704-4321
 Callahan Bernard Estate of C/O Catherine Callahan Mednone 3913 Cresson Street Philadelphia Pa 19127
 Callahan Daniel R 301 Laura Pl Philadelphia Pa 19116-0000
 Callahan Eileen T 131 Heath Rd Medford Nj 8055
 Callahan Elise 301 Laura Pl Philadelphia Pa 19116-0000
 Callahan Elizabeth 428 E Flora St Philadelphia Pa 19125-3316
 Callahan Grace 2216 Oakwyn Rd Lafayette HI Pa 19444-2234
 Callahan James F 1806 Wylie St Philadelphia Pa 19130-2127
 Callahan John J 2615 South St Philadelphia Pa 19146-1039
 Callahan Kevin D Po Box 55 North East Pa 16426-0055
 Callahan Mark 301 Laura Pl Philadelphia Pa 19116-0000
 Callahan Michael 2747 N Hemberger St Phila Pa 19132-3227
 Callahan Miriam 1915 Englewood Ter Forty Fort Pa 18704-4321
 Callahan Richard J 1647 Kaywin Ave Bethlehem Pa 18018-1736
 Callahan Richard J 2730 Blair St Montoursville Pa 17754
 Callahan Richard J 2730 Blair St Montoursville Pa 17754-0000
 Callahan Russell 5320 Chestnut St C O Hope T Scott Philadelphia Pa 19139-3334
 Callahan Russell H 5501 Perkiomen Ave Reading Pa 19606
 Callahan Ruth A C/O Mary A Autieri 42 Michelle Drive Larksville Pa 18704-0000
 Callahan Ryan N 301 Laura Pl Philadelphia Pa 19116-0000
 Callahan Sara E 4570 Prestwick Dr Reading Pa 19606
 Callahan Sara H 4570 Prestwick Dr Reading Pa 19606
 Callahan Sarah E 5501 Perkiomen Ave Reading Pa 19606
 Callahan Terence J 63 Bradford Avenue Pittsburg Pa 15205
 Callahan Teresa M 1724 N Bodine St Philadelphia Pa 19122-3012
 Callan Andrew Lathrop Hall Rm 301 *19 Pittsburgh Pa 15213
 Callan Catherine 4912 Hoopes St Philadelphia Pa 19139-1716
 Callan Eileen P 4031 Berry Ave Drexel Hill Pa 19026
 Callan Joseph 1712 N Bodine Ct Philadelphia Pa 19122-3012
 Callan Patricia Fox Cust Nicole A Callan Uigma Woodbridge Ct S Langhorne Pa 19047
 Callan Robert G 6054 N American St Philadelphia Pa 19120-1808
 Callaway Judith A C/O H Hudson 3733 W 38th St Erie Pa 16506-4029
 Calle Marco G 104 S 13th St Harrisburg Pa 17104
 Calle Vicente 526 N 11th Street Reading Pa 19604
 Callen Catherine Std 2850 S Sydeshan St Philadelphia Pa 19145
 Callen Eleanor M 5615 Forbes Ave Pittsburgh Pa 15217-0000
 Calli Edward 2303 Eaton Court Danbury Ct 68100000
 Callinan Anna E 5616 Belmar Ter Philadelphia Pa 19143-4713
 Callo Lawrence P 707 Sellers Ave Jeannette Pa 15644-1675
 Calloway Guy S 634 E Moore St Norristown Pa 19401-5141
 Calloway Tracy 600 Montgomery Ave Bryn Mawr Pa 19010
 Callowhill Construction Corporation 500 Ridge Rd Po Box 349 Tylersport Pa 18971-0349
 Callowhill Dev Group Lp P O Box 255 Ingomar Pa 15127
 Calm Krystal 337 Main St Apt E E Greenville Pa 18041-1330
 Calming Affects Inc Po Box 305 Gouldsboro Pa 18424
 Calmpffer Helen 2515 N Napa St Philadelphia Pa 19132-2917
 Calmus Walter 9 Mcclain St Pittsburgh Pa 15219-0000
 Calogero James F 511 W Mary St Old Forge Pa 18518
 Calpino Frank C Sr 232 Mercer St Apt 6 Reading Pa 19601
 Calrk Strayer Rd 5 Mountain Home Rd Sinking Springs Pa 19608-9608
 Caltabiano Kristen R 230 Cowpath Road Hatfield Pa 19440
 Caluisi Elizabeth 110 W 8th Street Aspinwall Pa 15215-0000
 Calvanese Margaret D 308 E Gorgas Lane Phila Pa 19119
 Calvarese Ottavio C/O Lynn Keenan 144 West 21st St Chester Pa 19013
 Calvarese Shirley C/O Lynn Keenan 144 West 21st St Chester Pa 19013
 Calvario Pedro 345 W Chestnut St West Chester Pa 19380
 Calvert Annette S 313 Harvard Ave Swarthmore Pa 19081-1518
 Calvert Dorothy J C/O Georgetta Perry 1500 Letort St Pittsburgh Pa 15212-2166
 Calvert George 840 Foss Ave Drexel Hill Pa 19026-2518
 Calvert Linda S 840 Foss Ave Drexel Hill Pa 19026-2518
 Calvert Marjorie P 7618 Bennett St Pittsburgh Pa 15208-1602
 Calvert Sarah B 840 Foss Ave Drexel Hill Pa 19026
 Calvey James M 600 Glenburn Road Clarks Green Pa 18411-2304
 Calvey Lisa 307 Grayson Drive Clarks Summit Pa 18411
 Calvin Thomas P 8991 Carmon Rd Hartstown Pa 16131
 Calvisi Elizabeth 110 W 8th Street Aspinwall Pa 15215-0000
 Cam Luc 1122 S 8th St Philadelphia Pa 19147
 Cam Systems Llc 1332 Enterprise Dr Ste 200 West Chester Pa 19380
 Cam Theodore V 611 Scott Lane Wallingford Pa 19086
 Camacho Abraham 323 E Gay St West Chester Pa 19380
 Camacho Adam S 2180 Motel Dr Bethlehem Pa 18018
 Camacho Antonio 213 North 9th St Apt 2 Reading Pa 19601
 Camacho Maria 1742 W Linden St Allentown Pa 18104
 Camacho Mona Lisa C Hc 1 Box 231 5 Greeley Pa 18425-9720
 Camacho Norberto 1731 Park St Harrisburg Pa 17103
 Camacho Ramon E 32 Main St Biglerville Pa 17307
 Camarda Saverio 2800 Glenview St Philadelphia Pa 19149
 Camarota Eleano 2139 S 20th St Philadelphia Pa 19145-3602
 Camarote Margaret 4543 N Camac St Philadelphia Pa 19140-1207
 Camarote Marjorie A 4543 N Camac St Philadelphia Pa 19140-1207
 Camasta Richard T 304 Sunrise Dr Fredericksburg Pa 17026-9437

Cambria Corporation 5090 Central Highway Pennsauken Nj 8109
 Cambria Eleanor N 117 1/2 N Wyoming St Hazleton Pa 18201-5525
 Cambria Heights Ms Mr Seymour Beaver St Patton Pa 16668
 Cambria Nicholas Po Box 243 Lake Ariel Pa 18436
 Cambria Rowe Business Col For: Johnstown Campus Johnstown Pa 15904-2406
 Cambria Somerset Radiology 1650 Menoher Blvd Johnstown Pa 15905-2000
 Cambridge Integrated Emilia Zaharia 95 P O Box 972 Horsham Pa 19044
 Cambridge Managed Care Services 1501 Luna Road Suite 124 Carrollton Tx 75006
 Cambridge Po Box 510 Horsham Pa 19044
 Cambridge Po Box 510 Horsham Pa 19044
 Camburn Winfield G 27 S Spring Garden St Ambler Pa 19002
 Camden Emergency Physicians Po Box 42028 Philadelphia Pa 19101
 Camelot Apartments 1717 Penn Ave Pgh Pa 15221
 Camericaninstitute 720 Providence Road Malvern Pa 19355
 Cameron Angeline 2015 74th Ave Philadelphia Pa 19138-2212
 Cameron Anna 1542 First Ave Berwick Pa 18603-0000
 Cameron Beverly Koe Campground Box 768 Tunkhannock Pa 18657
 Cameron Body Shop 205 S Cameron St Dtres Nancy Harrisburg Pa 17101
 Cameron Brandon C 58 Rambler Lane Levittown Pa 19055
 Cameron Brenda L 118 Martha Dr Fallsington Pa 19054-2613
 Cameron Carl E 1542 First Ave Berwick Pa 18603-0000
 Cameron Catherine V 12 Ridge Lane Levittown Pa 19055-1106
 Cameron Charles R 333 3rd St Pitcairn Pa 15140
 Cameron Diane H 2045 Ivywood Ln Villanova Pa 19085-1811
 Cameron Edward 27 Fresh Meadow Dr Lancaster Pa 17603
 Cameron Evelyn 3303 Potter St Philadelphia Pa 19134-1404
 Cameron Frederick 5702 Drawbridge Ct Limerick Pa 19468-1381
 Cameron Hugh J 4657 Rising Sun Ave Philadelphia Pa 19140-1635
 Cameron Marjorie 776 Tree Lane West Chester Pa 19380-0000
 Cameron Roy L III 2045 Ivywood Ln Villanova Pa 19085-1811
 Cameron Ruth I 636 John St New Castle Pa 16101-4223
 Cameron Talcia S 504 Station Club Dr Marietta Ga 30008
 Camerote Theresa 1940 S 11th St Philadelphia Pa 19148-2335
 Camill Todd P 332 S Mathilda St Apt 6 Pittsburgh Pa 15224
 Camilleri Carol A Po Box 202 Bedminster Pa 18910-0202
 Camilli Barbara A 3517 Chestnut St Laureldale Pa 19605-2003
 Caminiti Jeffrey A 1314 W Bensalem Ave Bensalem Pa 19020
 Caminos Oliver Md 2490 Mossier Blvd Monroeville Pa 15146
 Camiola Jerome 675-E Street Road Apt. 607 Warminster Pa 18974-0000
 Camlin Rebecca J 617 Means Ave Pittsburgh Pa 15202-3019
 Camma Catherine 1315 N 75th St Brockton Court Apt 4d Philadelphia Pa 19151-2937
 Camma Mario 1315 N 75th St Brockton Court Apt 4d Philadelphia Pa 19151-2937
 Cammarota Portofirio 1330 Yorkshire Plc Unit G Enola Pa 17025
 Cammaso Vincent 39 E Lancaster Ave Paoli Pa 19301
 Cammauf Carl C 112 Westview Dr Akron Pa 17501-1142
 Camp Catharine Attn John P Currie 420 Llanerch Ave Havertown Pa 19083
 Camp Christina 354 R Concorde Ave Greensburg Pa 15601
 Camp David 14 Rampart West Media Pa 19063
 Camp Francis 2043 Church Philadelphia Pa 19138-2446
 Camp J Edward 4244 Old York Rd # 48 Philadelphia Pa 19140-2029
 Camp John K 1101 Eberts Lane Apt 5 York Pa 17402
 Campanaro Samuel 822 Hampshire Rd Drexel Hill Pa 19026-1616
 Campanella Cary L Cornerstone Family Health Po B East Petersburg Pa 17520-0468
 Campanella Karla M Cornerstone Family Health Po B East Petersburg Pa 17520-0468
 Campany Dorothy E 2615 Hazel St Erie Pa 16508-1619
 Campbell A M 907 N Shamokin St Shamokin Pa 17872-4920
 Campbell Amie E 2506 Jackson Street Apt 11b Philadelphia Pa 19145-3132
 Campbell Amy 73 Heritage Dr Pipersville Pa 18947-0000
 Campbell Andrea 405 N Duke St Lancaster Pa 17602
 Campbell Anna K 359 Thompson St Mifflinburg Pa 17844-1108
 Campbell Anna L 6044 Regent St Philadelphia Pa 19142-1436
 Campbell Anna M Rr 1 Carmichaels Pa 15320
 Campbell Beatrice 1415 Mount Royal Blvd Glenshaw Pa 15116
 Campbell Brian M 130 Fourth St Apt 2 Pittsburgh Pa 15215
 Campbell Bridget 136 W Durham St Philadelphia Pa 19119-2432
 Campbell Carl 1011 Somerset St Philadelphia Pa 19133-1736
 Campbell Carla A 450 E King St Apt 5 Lancaster Pa 17602
 Campbell Carmella 903 Merlin St Bristol Pa 19007-6407
 Campbell Carol L Box 621 Chambersburg Pa 17201-0000
 Campbell Carol L Box 621 Chambersburg Pa 17201-0621
 Campbell Caroline Elizabeth 537 Brittany Dr State College Pa 16803-1422
 Campbell Catharine Dougherty 211 Iona Ave Narberth Pa 19072-2022
 Campbell Charles 2739 W Allegheny Avenue Philadelphia Pa 19132-0000
 Campbell Cheryl 1938 E Monmouth St Philadelphia Pa 19134-3522
 Campbell Christie A 2514 Old Pittsburgh Rd New Castle Pa 16101-6094
 Campbell Daniel W 304 Westminster Ave Greensburg Pa 15601-2956
 Campbell David G C/O Stock Admin Lcd 03/10/82 143 Rose Park Rd On 416 Toronto Fo 00000-0000
 Campbell David L 865 Church Ln Philadelphia Pa 19138-2341
 Campbell Derrin W Na Brownstown Rl Stoytown Pa 15563
 Campbell Dorothy C 106 Stone Ave Clarks Summit Pa 18411
 Campbell Dwin 16 Church St Dallas Pa 18612
 Campbell Elizabeth 107 W Godfrey Ave Philadelphia Pa 19120-1527
 Campbell Elizabeth 50 Gibney Rd Lancaster Pa 17602-4806
 Campbell Elizabeth F 359 Thompson St Mifflinburg Pa 17844-1108
 Campbell Elizabeth T Po Box 43 Uwchland Pa 19480-0043
 Campbell Eric 115 South 4th Street Hamburg Pa 19526
 Campbell Eric M 312 Wiley Ave Franklin Pa 16323-2833
 Campbell Eric P Box 1105 Gunster Po Box 3958 Scranton Pa 18501-1105
 Campbell Ernest 3731 Midvale Ave Apt 2nd Floor Phila Pa 19129
 Campbell Eugene J 191 Fern Hollow Rd Coraopolis Pa 15108-0000
 Campbell Fannie C/O Susan Moody 123 S Broad St Philadelphia Pa 19109
 Campbell Florence E 172 W Godfrey Ave Philadelphia Pa 19120-1516
 Campbell Florence M 5621 Library Rd Apt T1 Bethel Park Pa 20000
 Campbell Frances 1101 Newportville Rd Apt 1112 Croydon Pa 19021-0000
 Campbell Francis W 154 N College St Apt 509 Washington Pa 15301
 Campbell George 1561 Woodland Ave Folcroft Pa 19032-1120
 Campbell George F 3668 Celina Pl Pittsburgh Pa 15204-1105
 Campbell George F 3737 Windgap Ave Pittsburgh Pa 15204-1023
 Campbell Gerald P 2443 S Queen St Apt 7 York Pa 17402-4964
 Campbell Helen M 410 Alexander Ave Drexel Hill Pa 19026-5202
 Campbell Helen Mary 305 W Pearl Street Butler Pa 16001
 Campbell Hilda H 118 Wolf St Philadelphia Pa 19148-3325
 Campbell Hilda M 603 W 13th St Chester Pa 19013-3938
 Campbell Hugh 3819 Fairdale Rd Phila Pa 19154
 Campbell Isaiah T 125 Lansdowne Ct Lansdowne Pa 19050-2349
 Campbell J C Box 38084 Pittsburgh Pa 15238-8084
 Campbell J L Jr Box 38084 Pittsburgh Pa 15238-8084
 Campbell J. T. 1390 Jasper Drive Ambler Pa 19002
 Campbell James 16 Sandringham Rd Bala Pa 19004-2035
 Campbell James 3335 Oakmont St Apt 2 Philadelphia Pa 19136-3510
 Campbell James 64 Lebanon St Castle Shanno Pa 15207
 Campbell James E 907 Rutgers Dr Allison Park Pa 15101-4122
 Campbell James Ritchie 7 Penetang Crescent Scarborough On M1k 4 Fo 00000-0000
 Campbell Janine W 412 Wakefiled Drive Hope Mills Nc 28348
 Campbell Jenica 242 S 49th St Apt E101 Philadelphia Pa 19139-4218
 Campbell Jim Po Box 698 Haverford Pa 19041
 Campbell John E 8933 1/2 Eastwood Rd Pittsburgh Pa 15235
 Campbell John P Rosewood Ct East Apt E5 County Line Rd Hatboro Pa 19040-0000
 Campbell John T 3rd 531 Lindley Rd Glenside Pa 19038
 Campbell John T 531 Lindley Rd Glenside Pa 190382801
 Campbell John T III 531 Lindley Rd Glenside Pa 19038-0000
 Campbell Joseph 3558 Meridian St Phila Pa 19136
 Campbell Joseph P 3133 Morning Glory Rd Philadelphia Pa 19154-1807
 Campbell Joseph Phillip 1910 Inverness Road Montoursville Pa 17754
 Campbell Joseph V 6425 N Sydenham St Philadelphia Pa 19126-3508
 Campbell Julia 6523 Everett St Apt B109 Philadelphia Pa 19149-2715
 Campbell Kim M 359 Thompson St Mifflinburg Pa 17844-1108
 Campbell Larrice A 8225 Pickering Avenue Philadelphia Pa 19150
 Campbell Leon 5819 Walton Ave Philadelphia Pa 19143
 Campbell Linden 1737 Aberdeen St Philadelphia Pa 19131
 Campbell Lloyd E C/O Daniel Campbell Rr 3 Box 28 Mill Hall Pa 17751
 Campbell Maia 31 W. Hortter Street Philadelphia Pa 19119
 Campbell Marian 26499 Hwy 408 Cambridg Spgs Pa 16403-5419
 Campbell Marion C 611 S 42nd St Philadelphia Pa 19104-4406
 Campbell Mary 2975 East Prospect Street York Pa 17402
 Campbell Mary B 460 Washington Rd Apt 608 Pittsburgh Pa 15228
 Campbell Mary F 2317 E 5th St Philadelphia Pa 19148-3948
 Campbell Mary T 624 E Woodlawn St Philadelphia Pa 19144-1346
 Campbell Maureen 118 W Spencer St Philadelphia Pa 19120-1928
 Campbell Michael 1124 E Oxford St Phila Pa 19125-0000
 Campbell Mike 2991 Gaul St Philadelphia Pa 19134-4331
 Campbell Morris W 150 N Main St Yardley Pa 19067-1323
 Campbell Myrtle 4112 N Reese St Philadelphia Pa 19140-2525
 Campbell Patricia 287 Sweetbriar Cir King of Prussia Pa 19406-1742
 Campbell Patrick 200 Jhf Drive Pittsburgh Pa 15217
 Campbell Randy L Box 387 Rd 1 Landisburg Pa 17040-9722
 Campbell Randy L Comp Rd Rd 1 Box 387 Landisburg Pa 17040-0000
 Campbell Raymond T Rr 7 Mercer Pa 16137
 Campbell Richard P 810 Penn St Sharsburg Pa 15215-2224
 Campbell Robert F 10 Truman Rd Charleroi Pa 15022-3506
 Campbell Robert F 23 Vernon Rd Llanerch Pa 19083-4501
 Campbell Rod 463 Beacon Hill Rd E Stroudsburg Pa 18301-9553
 Campbell Ronald L 170 Broadway Dr Pittsburgh Pa 15236
 Campbell Rosa Lee Sara Pitts 5 Waters Rd Malvern Pa 19355-2032
 Campbell Rosemary A Po Box 206 Lansdale Pa 18931
 Campbell Ruth A 19 S 4th St Steelton Pa 17113-2318
 Campbell Ruth M 64 Lebanon St Castle Shanno Pa 15207
 Campbell Sandra R 1700 Addison St Philadelphia Pa 19146-1517
 Campbell Shannon . 5 Frederick St Bangor Pa 18013
 Campbell Sharon L 175 Meadowlake Drive Downingtown Pa 19335
 Campbell Sharon L 93 Rice Dr Falls Township Pa 19067
 Campbell Shawn W 1516 Reed St Fl 1 Philadelphia Pa 19146-4853
 Campbell Sieber Inc A/P 2930 Carol Rd York Pa 17402-0000
 Campbell Soup Co Po Box 85005-1205 Philadelphia Pa 19178
 Campbell Soup Company Campbell Plaza Camden Nj 08103-1799
 Campbell Stiver 4676 Broadway Ste 146 Allentown Pa 18104-9558
 Campbell Suzanne B 101 S 39th St Apt H1204 Phila Pa 19104
 Campbell Tammy L 6 Bridge St Beaver Falls Pa 15010-3260
 Campbell Thelma 3319 First Ave. Bensalem Pa 19020
 Campbell Thelma R 301 W Annsbury St Philadelphia Pa 19140-1503
 Campbell Theresa M 2317 E 5th St Philadelphia Pa 19148-3948
 Campbell Thomas A 1923 S 4th Philadelphia Pa 19104
 Campbell Timothy 126 Joseph Way Frazer Pa 19355
 Campbell Vernon C Rr 3 Box 498 Altoona Pa 16601-9401
 Campbell Vivian L 415 Delaware St Sharon Pa 16146-2369
 Campbell Wendy L Comp Rd Rd 1 Box 387 Landisburg Pa 17040-0000
 Campbell William 2018 E Huntingdon St Philadelphia Pa 19125-1415
 Campbell William 7935 Susquehanna St Pittsburgh Pa 15221
 Campbell William C 50 Rodgers Ave Pittsburgh Pa 15205-2932
 Campbelltown Palmyra Yth 961 East Oak St Palmyra Pa 17078-2820
 Campeggio Anthony 3377 Pruss Hill Rd Pottstown Pa 19464-3325
 Campell Nathaniel 2504 N Water St Philadelphia Pa 19125
 Campenella Herman J 425 Emily St Philadelphia Pa 19148-2504
 Camphausen Joel D 275 Anderson Road King of Prussia Pa 19406
 Camphill Distributors Hugh M Dixon Lemoyne Pa 17043
 Camphill Soltane Corp 224 Nantmeal Rd Glenmore Pa 19343
 Camphion John 3802 N 10th St Philadelphia Pa 19140-3106
 Campiglia Adeline 921 Bullock Ave Yeadon Pa 19050-3714
 Campiglia Emma K 921 Bullock Ave Yeadon Pa 19050-3714
 Campion Genevieve 1228 Wairy Norristown Pa 00000-0000
 Campion Kevin L P 6232 Buist Ave Philadelphia Pa 19142-3003
 Campion Mary E 4324 Larchwood Ave Philadelphia Pa 19104-3904
 Campli Marie 101 Valley St Marysville Pa 17053
 Campling Jennie 2929 N Woodstock Street Philadelphia Pa 19132
 Campo James J 203 05 Third St Dalton Pa 18414-9136
 Campo John 10322 Ridgecrest Pt Wexford Pa 15090
 Campo Olga A 203 05 Third St Dalton Pa 18414-9136
 Campo Sam 437 N Main St Greensburg Pa 15601-1812
 Campoli John 27 East Glenwood Ave Philadelphia Pa 19124-5629
 Campos Express Inc Route 92 Box 766 Tunkhannock Pa 18657-0766
 Campos Juan C 622 Walnut Street Pottstown Pa 19464
 Campos Ruth H 636 Hazel Ave Trevoose Pa 19053
 Campos Ruth H 636 Hazel Ave Trevoose Pa 19053-3337

- Camposano Javier Jr 1320 E Treemont St Allentown Pa 18109
 Campus Market 3925 Walnut St Philadelphia Pa 19104-3624
 Campus Plastic Surgery Po Box 468 Berwick Pa 18603
 Camus Edward L 350 Lebanon School Rd West Mifflin Pa 15122-2516
 Canac Corporation 105 Delta Drive Pittsburgh Pa 15238-2805
 Canaday Joseph W 350 S River Rd G 17 New Hope Pa 18938
 Canadian Critical Care Society 200 Elizabeth St 9 Eaton Wing Room 242 Toronto On M5g2e4
 Canale Anthony 217 E 4th St Bridgeport Pa 19405-1806
 Canale Giuseppe 217 E 4th St Bridgeport Pa 19405-1806
 Canales Carlos 685 Lafayette Ct Apt 1 Hazleton Pa 18201
 Cananwill Inc 12134 Market St Ste 340 Philadelphia Pa 19107
 Cananwill Ste 340 1234 Market St Philadelphia Pa 19107
 Canary S 490 Beatty Road Springfield Pa 19064
 Canavan Linda Rr 2 Box 2104 Moscow Pa 18444
 Canavan Paul Rr 2 Box 2104 Moscow Pa 18444
 Canawill 1234 Market St Philadelphia Pa 19107
 Cancel Juanita 1107 Brandywine St Philadelphia Pa 19123-3311
 Cancel Wencslao 528 Woodward St Lancaster Pa 17602
 Cancelliere Armela 4810 Princeton Ave Philadelphia Pa 50000
 Cancelliere Carmen 4637 Dittman St Philadelphia Pa 19124-3445
 Cancelmo Frank Po Box 1524 Philadelphia Pa 19105
 Canci Janet 134 N 60th St Philadelphia Pa 19139-2314
 Canci Matthew R 1087 Hawthorn Rd Allentown Pa 18103
 Cancilla Joseph P 451 44th St Pittsburgh Pa 15201
 Cancino Cipriano Po Box 525 Swiftwater Pa 18370
 Cancio P Po Box 223 Lenhartsville Pa 19534-0223
 Cancro Jonathon 4530 Spruce Street Apt 4e Philadelphia Pa 19133
 Cancro Wayne 459 Shurs Ln Philadelphia Pa 19128
 Candelaria Lydia 2214 Unruh Ave. Phila Pa 19149
 Candelaria Nelia 3759 N Darien St Philadelphia Pa 19140
 Candell Benjamin L C/O Alan J Candell 356 Greenwood Ct Villanova Pa 19085-1739
 Candemo Joanne E C/O Mr Candemo 1218 Atlantic Ave Monaca Pa 15061-1906
 Candelora Richard 8926 Pathvalley Road Fort Loudon Pa 17224
 Candelora Susan E 142 High St Bradford Pa 16701-2125
 Candelord Susan A 3009 Witte St Philadelphia Pa 19134-3722
 Candelori Alberto J 706 1/2 Funston Ave Williamsport Pa 17701
 Caneloro Roofing & Landscaping Inc 122 E Providence Rd Clifton Hgts Pa 19018-4127
 Candice S Canine College 491 S Main Rd Mountain Top Pa 18707
 Candiello Joseph 491 Demmler Dr Pittsburgh Pa 15237
 Candle Valley F 55 E. Front St. C-158 Bridgeport Pa 19405
 Candlelite Restaurant 2155 Conway Wallrose Rd Freedom Pa Pa 15042
 Candler Jaroslav 3553 Bethoven Street Apt 3 Pittsburgh Pa 15213
 Canell Dennis 391 1/2 Cedar St Allentown Pa 18102-1867
 Canelli John 3877 Amberton Way Doylestown Pa 18901
 Canepa Adriana 91 W Lehman Ave Hatboro Pa 19040-3957
 Canepa Janine M 296 Lenape Trl Allentown Pa 18104-8534
 Canestro Florence E 311 N Linden Ave Pittsburgh Pa 15208-2316
 Canevari Jeffrey C 9 Flora Dr Peckville Pa 18452
 Canfield Charles R Rr 4 Box 276 Montrose Pa 18801
 Canfield Darrell S Jr 219 Jerome Ave Williamsport Pa 17701
 Cangiano Bart 72 Stockton Ct Newtown Pa 18940-1658
 Canha Janet 1480 Greenmeadows Rd Yardley Pa 19067
 Canha Norman 1480 Greenmeadows Rd Yardley Pa 19067
 Cannady Camille Y 1304 N 53rd St Phila Pa 19131-4318
 Cannarella Connie 623 Judith Dr Pittsburgh Pa 15236
 Cannata Paul V 269 Newville Rd Shippensburg Pa 17257-9523
 Cannata Therese M 269 Newville Rd Shippensburg Pa 17257-9523
 Cannell Margaret A 5933 B Alder St Pittsburgh Pa 15232
 Cannell Margaret A Miss Po Box 5422 Pittsburgh Pa 15206-0000
 Cannell Margaret A Po Box 5422 Pittsburgh Pa 15206-0422
 Cannell Thomas Wp37a 3 Merck and Co Inc West Point Pa 19486-0000
 Cannella Angelina 1955 S Bonsall St Philadelphia Pa 19145-2603
 Cannery Store P O Box 399 Hanover Pa 17331
 Cannicle Carrie A 221 W Horter Street Philadelphia Pa 19119
 Cannie David 6733 Lebanon Ave Philadelphia Pa 19151
 Cannin James 2002 Lacrosse St. Pittsburgh Pa 15218
 Canning Joseph L 1610 Alidener Pl Philadelphia Pa 00000-0000
 Cannon Alice 1207 N 25th St Philadelphia Pa 19121-4822
 Cannon Ann G 548 Overview Lane North Wales Pa 19454-1146
 Cannon Anthony 2514 Cedar St Philadelphia Pa 19125-3103
 Cannon Christine M 62 Twin Oak Dr Levittown Pa 19056
 Cannon Connell C 334 Laurel Ln Haverford Pa 19041
 Cannon Connell Christo 334 Laurel Ln Haverford Pa 19041-0000
 Cannon Diane M 6040 Edmund St Philadelphia Pa 19135-3706
 Cannon Diane P 309 Hamel Ave Glenside Pa 19038-2420
 Cannon Ellis G 2023 Hampstead Dr Pittsburgh Pa 15235-5038
 Cannon Francis J C/O Michael Daley Mobil Oil Corp Atn 780 Lancaster Ave Bryn Mawr Pa 19010-3415
 Cannon Francis X 4523 Hale St Philadelphia Pa 19135-3205
 Cannon Heather M 133 E Gay St #2 West Chester Pa 19380-3107
 Cannon James D 1205 Hedgeline Dr Pennsburg Pa 18073-2438
 Cannon Joyce 775 N Markoe St Philadelphia Pa 00000-0000
 Cannon Linda A 775 N Markoe St Philadelphia Pa 19139-2149
 Cannon Lucille 2434 Jefferson St Apt A Harrisburg Pa 17110
 Cannon Marguerite 4643 Sheldon St Philadelphia Pa 19127-1109
 Cannon Marguerite M 4643 Sheldon St Philadelphia Pa 19127-1109
 Cannon Marianne 1205 Hedgeline Dr Pennsburg Pa 18073-2438
 Cannon Maureen 303 C Shalmond Ave Philadelphia Pa 19128
 Cannon Michael J 4643 Sheldon St Philadelphia Pa 19127-1109
 Cannon Michael P 62 Twin Oak Dr Levittown Pa 19056
 Cannon Paul J C/O W Wesley Ayre 1138 Long Ln Gettysburg Pa 17325-2924
 Cannon Richard 1111 Webster St Farrell Pa 16121
 Cannon Robert 775 N Markoe St Philadelphia Pa 19139-2149
 Cannon Rosa V 515 S 57th St Philadelphia Pa 19143
 Cannon Sean 1522 Neshaminy Valley Dr Bensalem Pa 19020
 Cannon Thomas 3912 Elson Rd Brookhaven Pa 19015
 Cannon Viola 5445 Walker St Philadelphia Pa 19124-0000
 Cannon Wilson A 139 Hess Blvd Lancaster Pa 17601
 Cannon Yvonne M 2023 Hampstead Dr Pittsburgh Pa 15235-5038
 Cannusio Joseph F 1321 Spruce Street A-6 Philadelphia Pa 19107
 Canny Jane F 639 Bigelow St Pittsburgh Pa 15207-1205
 Canon Financial Serv P O Box 42937 Philadelphia Pa 19001-2937
 Canonica Theresa 1803 S 10th St Philadelphia Pa 19148-1605
 Canonsburg Anesthesia Assoc Po Box 49 Pittsburgh Pa 15230
 Cansel Jaime 328 E Poplar St York Pa 17403-5610
 Cantafio Frank L 735 Willow St Scranton Pa 18505-1909
 Cantagallo U Po Box 7777w 0475 Philadelphia Pa 19175
 Cantave Alexandre 1532 S 13th Street Harrisburg Pa 17104
 Cante Laureano 2526 N. 5th Street Philadelphia Pa 19133
 Canteen Compass Grou 610 Eden Road Lancaster Pa 17601
 Canteen Corporation File 91337 Po Box 8308 Philadelphia Pa 19101-8309
 Cantlin Charles Po Box 390 Drexel Hill Pa 19026
 Cantner Matthew S 1 Bayberry Ridge Old Lyme Ct 6371
 Canton Pennsylvania Lodge 415 F & A M C/O R Bagley Rr 1 Box 349 Canton Pa 17724-9755
 Cantor Gertrude 1901 J F Kennedy Blvd 1425 Philadelphia Pa 19103
 Cantrell Louella R 491 New St Lebanon Pa 17046
 Cantrell Robert Po Box 396 Dingmans Ferry Pa 18328
 Cantrell Shelley L 9169 Heather Ln Girard Pa 16417-9612
 Cantwell Hazel B 542 S 4th St Darby Pa 19023
 Cantwell Jeremy 1 Oak Terrace Lane Pottsville Pa 17901-3339
 Canuso Francis A Iv 2937 Banner Rd Willow Grove Pa 19090-4304
 Canyon Rickey 208 Jefferson Ct Quakertown Pa 18951
 Cao Hua 3855 Blair Mill Rd Horsham Pa 19044
 Cao Tuan D 1005 Meadow Valley Dr Butler Pa 16001
 Cao Yiq N National Academy of Art Hangzhou Ch 310002
 Capalongo Amy F 814 Sampson St. Taylor Pa 18517
 Caparo Steel Holdings Inc C/O Bull Moose Tube Co 1819 Clarkson Rd Ste 100 Chesterfield Mo 63017
 Capath Anthony 911 Daisy St Clearfield Pa 16830
 Capatolla Cherylun Cust 1308 Alton St Pittsburgh Pa 15216
 Capatolla Patric Jude 1308 Alton St Pittsburgh Pa 15216
 Capatolla Shaylee 1308 Alton St Pittsburgh Pa 15216
 Cape Cod Community Colleg Business Office 2240 Iyanough Road West Barnstable Ma 02668-1599
 Capehart Bertha V C/O Robert H Bembry III 1315 Walnut St Suite 904 Philadelphia Pa 19107-4709
 Capehart Jarrett A 5721 N Marshall St Philadelphia Pa 19120
 Capek John C 1420 Walnut St #300 Philadelphia Pa 19102-0000
 Capellan Jamil 701 E Highland St Allentown Pa 18109
 Capelli C 218 Manton St Philadelphia Pa 19147
 Capelli William 2032 Hill Rd North Wales Pa 19454
 Capets Joseph J 36 Inwood Rd Po Box 152 Traffic Pa 15085
 Capezzi Rita M 518 Beulah Rd Pittsburgh Pa 15235-4203
 Capinola Nancy A 3193 Woodridge Dr Pittsburgh Pa 15227-1039
 Capinski John A 485 S Henderson Rd King of Prussia Pa 19406-3593
 Capinski John A 602 E Fourth St Swedesburg Pa 19405-1702
 Capista Francis E Do 1120 Darby Rd Havertown Pa 19083
 Capistran Manuel 426 Maple St Kennet Square Pa 19348
 Capital Analyst Inc 3 Radnor Corp Center Radnor Pa 19087
 Capital Area Pediatrics Inc Po Box 828527 Philadelphia Pa 19182-8527
 Capital Bank and Tru St Company Fbo Claudia Santoro Erie Pa 16504
 Capital City Lp Po Box 644052 Pittsburgh Pa 15264-4052
 Capital Controls Co. Inc. Po Box 7777-W2090 Philadelphia Pa 19175
 Capital Funding XIII 540 Penn Ave Sinking Spring Pa 19608
 Capital Gdn Trust Cust 1614 Middle St Fl Apt 1 Pittsburgh Pa 15215
 Capital Guardian Trust 104 South Fifth Street West Newton Pa 15089-1308
 Capital Premium Finance Corp. 112 Cooper Center Pennsauken Nj 8109
 Capital Preservation Group Inc 4212 Chandler Dr Brookhaven Pa 19015
 Capital Resource Group Inc 3810 Mcknight East Dr Pittsburgh Pa 15237-6437
 Capital Rive Cross Dept 779223 Harrisburg Pa Harrisburg Pa 17177
 Capital Synergies 130 East Lancaster Ave Ardmore Pa 19003
 Capital Synergies Inc 100 S Wynstone Pk Dr Attn Julie Baumgartner N Barrington Il 60010
 Capital Tax Collection 19 S Hanover Street Carlisle Pa 17013
 Capital Trading Services Inc 1930 Chesnut Street Suite 1001 Philadelphia Pa 19103
 Capitol Admin Po Box 2318 Rancho Cordova Ca 95741-2318
 Capitol Bonding Corp 529 Penn St Reading Pa 19601
 Capitol Coatings Po Box 365 Intercourse Pa 17534
 Capitol Open MRI & Imaging 2000 S. Broad Street Philadelphia Pa 19102
 Capitolo Christina 1409 S Clarion St Philadelphia Pa 19147-4920
 Caplan Burton H 723 Stonegate Dr Oakdale Pa 15071-9419
 Caplan Cecelia 6619 Northumberland St Pittsburgh Pa 15217
 Caplan Helen R 5841 Forward Ave Apt 220 Pittsburgh Pa 15217-2324
 Caplan Jerome 4853 Pennway St Philadelphia Pa 19124
 Caplin Neil J 2103 Lombard St Philadelphia Pa 19146
 Caplinger Tammy L 619 S Front St Wrightsville Pa 17368-1617
 Caplis William 279 Sheffield Rde Lansdownell Pa 19050-1720
 Caplis William P 160 Shadeland Ave Apt 509n Drexel Hill Pa 19026-2025
 Capobianco Michael J 1041 Walnut Street Reading Pa 19601
 Capoferri Armando 130 Wheatfield Court Quarryville Pa 17566
 Capone Frank 700 A Humphreys Ave Estate Ardmore Pa 19003-0000
 Capone Joann E 61 Pittston Ave Yatesville Pa 18640-0000
 Capone Toni 100 Old York Road Rydal Pa 19046
 Caporaletti Elaine 6327 Grays Ave Philadelphia Pa 19142-2333
 Caporaletti Mary Anne 6327 Grays Ave Philadelphia Pa 19142-2333
 Caporusso Frank D 2524 S Watts St Philadelphia Pa 19148-4333
 Capots Lauretta J 1433 Johnson St New Castle Pa 16101-8530
 Capozzi Anthony 5785 Library Rd Bethel Park Pa 15102
 Capozzoli C P 162 Juniata Pkwy E Newport Pa 17074-8726
 Capp Anna M C/O Nancy Sharon 32 W Carey St Plains Pa 18705-1525
 Capp Lauren A 415 Argonne Blvd Ellwood City Pa 16117
 Cappabianca Lugin 126 27th Erie Pa 16504
 Capparell Delina 106 W Main St Girardville Pa 17935-1719
 Capparella Toby S 2396 Purdue Mountain Rd Bellefonte Pa 16823-8801
 Cappelett Darla 2301 Chalet Drive Wexford Pa 15090
 Cappelett Michael 2301 Chalet Drive Wexford Pa 15090
 Cappelli Robert 511 E Mountain Ave S Williamsport Pa 17702
 Cappelli Sabina M 1708 Monterey Dr Norristown Pa 19401
 Cappellino James V 77 Ingram Ave Pittsburgh Pa 15205
 Cappello James B 1319 Tasker St Philadelphia Pa 19148-1034
 Cappello Mildred 3693 Stanton Street Philadelphia Pa 19129

Capper Robert R Jr Arbor Ct 206 W 14th St Chester Pa 19013-3929
 Capps Jeff 8520 Stream Bank Way Ellicott City Md 21043
 Capps Stephen 2134 Village Dr Pittsburgh Pa 15221
 Cappuccino Maria 63 Summit Trace Rd Langhorne Pa 19047-1024
 Capretti Gregory E 600 Royal Rd Annville Pa 17003-2411
 Capri Pizza Restaurant Po Box 743 Plumsteadville Pa 18949
 Caprino Beda 29 5th St Pittsburgh Pa 15215
 Capriola Danielle Elizabeth 13 Pine Rd Malvern Pa 19355-1623
 Capriotti Karen 3329 Granada Way Altoona Pa 16601
 Capriotti Nicholas R 12 Michele Dr Sugarloaf Pa 18249
 Capristo Michael C 448 Arden Rd Pittsburgh Pa 15216-1439
 Capristo Robert C 448 Arden Rd Pittsburgh Pa 15216-1439
 Capsule Communications Inc. 899 Cassatt Rd 400 Berwyn Par Berwyn Pa 19312
 Capt Gauge 6001 N 17th St Philadelphia Pa 19141-1839
 Captain Jacks Lobsterfest Attn: Delores 6305 New Berwick Highway Bloomsburg Pa 17815
 Captial Interchange Corp 504 Evergreen Rd Norristown Pa 19401
 Captrust Financial Advisors Llc Michael D Hearn Po Box 1012 Charlotte Nc 28201
 Capuani Bambina 1330 S Carsile St Philadelphia Pa 19147
 Capuano Louise 6621 Leeds St Philadelphia Pa 19151-3029
 Capuito Merle 28 Seminary Rd Glenmoore Pa 19343-1914
 Caputo Beverly H Rr 2 Box 474 Altoona Pa 16601-9335
 Caputo David F 434 Hoodridge Dr Pittsburgh Pa 15234-1748
 Caputo Joseph 981 Rocklyn Road Springfield Pa 19064
 Caputo Rose R 1041 W Russell St Philadelphia Pa 19140-5420
 Capuzzi's 201 West Church Masantown Pa 15461-1838
 Capwell Robert W Jr 6329 Palmetto St Philadelphia Pa 19111-5769
 Carabajal Eleanor B 206 S Herbein Dr Topton Pa 19562-1719
 Caraballo Alex 121 N Penn St If Allentown Pa 18102
 Caraballo Devon Lynn 417 E Nesquehoning St Easton Pa 18042
 Caraballo Devon Lynn 417 East Mesquehoning Street Easton Pa 18042
 Caraballo Jose 318 Pine St Reading Pa 19602-2305
 Caraballo Michael 417 E Nesquehoning St Easton Pa
 Caraballo Sonia 1401 Bristol Street Apt D114 Philadelphia Pa 19124
 Caraccia Bernice A Bremmer and Ormond Brookline Pa 15226
 Caracciolo Dolores 1120 S 8th St Philadelphia Pa 19147-5138
 Caralle Julia F 31 Hillside Ter Glen Rock Pa 17327-1340
 Caralle Katelyn E 31 Hillside Ter Glen Rock Pa 17327-1340
 Caraluzzi John 21 Heritage Lane Exton Pa 19341
 Caranese John 326 Tremont Avenue Greensburg Pa 15601
 Caranese Michael A 903 Locust Dr Irwin Pa 15642-2284
 Carang Investment Co 2958 N 22nd St Philadelphia Pa 19132-1504
 Carannante Pasquale 112 S 4th St Apt 2 Oxford Pa 19363
 Carannante Sergio 142 Oak Ln Mc Sherrystown Pa 17344-0000
 Carapucci Donna M 2330 S Gilinger Rd Lfyt HI Pa 19444
 Caratelli Frank Jr 4065 Tuscarawas Road Beaver Pa 15009-9129
 Caratelli Shirley 4065 Tuscarawas Road Beaver Pa 15009-9129
 Caravello Helen 525 Mountain St Philadelphia Pa 19148
 Caravello Helen D 525 Mountain St Philadelphia Pa 19148
 Caravello Helen M 525 Mountain St Philadelphia Pa 19148
 Caravello Peter A 766 S Marvine St Phila Pa 19147-2625
 Caravello Peter A 766 So Marvine Philadelphia Pa 19147
 Carawan Lena 315 West Maple Ave Langhorne Pa 19047-0000
 Caraway Marilyn 1808 N 21st Street Philadelphia Pa 19121
 Carbaugh Betty 2534 Meredith St Philadelphia Pa 19130
 Carbaugh Daniel 8493 Wayne Hwy Waynesboro Pa 17268
 Carbaugh Harry B Woodside Dr. Box 322 Mcconnellsburg Pa 17233
 Carbaugh Joshua L 229 Linden Ave Greencastle Pa 17225
 Carbaugh Loraine K 106 Galen Ave Wernersville Pa 19565-1808
 Carbaugh Steven 103 S 2nd St Mt Holf Pa 17347
 Carbelli Livia 1420 S Hicks St Philadelphia Pa 19146-4819
 Carber David L 1720 Route 313 Perkasio Pa 18944-2067
 Carberry Gary M 5020 Pennway St Philadelphia Pa 19124
 Carberry Joseph 4800 N 5th St Philadelphia Pa
 Carberry Lillian E 89 S State Rd Apt E23 Upper Darby Pa 19082-3050
 Carberry Mary A 922 S St Bernard St Philadelphia Pa 19143-3311
 Carbo Matthew M 517 Center Ave Pitcairn Pa 15140-1403
 Carbo Sandra L 122 Highland Dr Coatesville Pa 19320
 Carbon Techs Energy Inc 400 Berwyn Park 899 Cassatt Road Berwyn Pa 19312
 Carbonara Amy J 41 Toby Way Oxford Pa 19363
 Carbonara Michael 777 West Germantown Pike 919 Plymouth Meeting Pa 19462
 Carbonaro Daniel F 2238 S Hicks St Phila Pa 19145-3927
 Carbonaro Vincent E 2095 Albright St Philadelphia Pa 19134-2101
 Carbone Anthony P 7114 Greenwood Ave Upper Darby Pa 19082-5322
 Carbone Joann 630 Yale Ave Apt E Morton Pa 19070-0000
 Carbone Lillian 1402 Barker Circle West Chester Pa 19380
 Carbone Lillian R Po Box 2084 West Chester Pa 19380-0000
 Carbone Lydia 2 E Stedan Ave New Castle Pa 16105
 Carbone Theresa R 624 Stockton Cir Ridley Park Pa 19078-1305
 Carbonetti Anthony R 602 Crum Creek Rd Broomall Pa 19008
 Carboni Sallie Rr 1 Hamburg Pa 19526
 Carboni Vincent 27 N Pioneer Ave Shavertown Pa 18708
 Carboni Vincent 8 Church St S313 Wilkes-Barre Pa 18765
 Carcillo Anthony 51 Grand Teton Drive Bear De 19701
 Card Marian B 3 W Brookhaven Rd Wallingford Pa 19086-6211
 Card Raymond Turner St Austin Pa 16720
 Cardamone Deborah J 622 Rockwood Ave Pittsburgh Pa 15234
 Cardamone Liz 19 Dunminning Road Newtown Square Pa 19073-0000
 Carde Luis M 2414 Burham St Pittsburgh Pa 15203
 Cardell Martha R Flood 2 6116 Marsden St Philadelphia Pa 19135-3616
 Cardell Marvin 7959 Anita Dr Philadelphia Pa 19111-2809
 Cardella Maria 28 Bristol Court 28e Norristown Pa 19403
 Cardiac & Thoracic Surgical Special C/O Hahnemann Hospital Broad & Vine Sts 744 Philadelphia Pa 19102
 Cardiac Care Specialists 1020 Laurel Oak Rd Philadelphia Pa 19146
 Cardiac Consultants Pc P O Box 3200 Lancaster Pa 17604
 Cardiac Rehab Company Po Box 127 Haverford Pa 19041
 Cardiac Telecom Donohoe Rd Rd 12 Box 1777 Greensburg Pa 15601
 Cardiel Daniel 871 Clearview Ave # 342 Ephrata Pa 17522
 Cardiff Robert D Center For Comparative Me County Rd 98 & Hutchinson Irvine Ca 95616
 Cardillo Gerard A Rd 1 Box 1333 East Stroudsburg Pa 18301-8103
 Cardin Margaret R 519 Lindley Rd Glenside Pa 19038-2801
 Cardinal Financial Company Po Box 147 Treviso Pa 19053-0000
 Cardinal Health 301 Inc Pycis Products Lockbox 771 1952 Solutions Center Chicago Il 60677
 Cardinal Mark 2037 William Penn Way Lancaster Pa 17601-6716
 Cardinal Michael B 113 Ryers Avenue Cheltenham Pa 19012
 Cardinal Technology Po Box 10539 C/O Datcom Harrisburg Pa 17105
 Cardinale James J 357 Temona Dr Pittsburgh Pa 15236-4231
 Cardiology Cons Ltd Emp Psp 11/1/71 830 Old Lancaster Rd Suite 105 Bryn Mawr Pa 19010-3118
 Cardiology Consultants of Philadelphia 1703 South Broad Street Philadelphia Pa 19148
 Cardiology Consultants Pa Arthur W Colburn Tr Co Asset and Wealth Services T Po Box 1318 State College Pa 16804
 Cardiology Medical A 5249 Cedar Ave Philadelphia Pa 19143
 Cardiovascular Associat 1 Penn Center West 225 Pittsburgh Pa 15276
 Cardiovascular Care Suite 5h 321 Main St Johnstown Pa 15901
 Cardiovascular Concepts Pc 65 Valley Stream Parkway Malvern Pa 19355
 Cardiovascular Lab Inc of 100 S Main St Ste 200 Doylestown Pa 18901
 Cardiovascular Laboratories Llc 875 N Easton Rd Suite 3b Doylestown Pa 18901-1026
 Cardiovascular Medical As 1128 Walnut Street Suite 401 Philadelphia Pa 19107
 Cardman Anna M 429 W8th St Erie Pa 16502-1336
 Cardo Dominick G 3013 Briarwood Drive Tobyhanna Pa 18466-3023
 Cardo Frank J 512 Norma Ln Norristown Pa 19401-3135
 Cardo Janet A 3013 Briarwood Drive Tobyhanna Pa 18466-3023
 Cardon Shirley I 4734 Penn St Philadelphia Pa 19124-5823
 Cardona Eulalio Jr 6244 N 3rd St # B Philadelphia Pa 19120-1402
 Cardona Freddie 157 W Chew Street Allentown Pa 18102
 Cardona Hector Po Box 1951 Easton Pa 18044
 Cardona Mary L 5036 Whitaker Ave Philadelphia Pa 19124-3515
 Cardona Obed 616 Lafayette St. Kennett Square Pa 19348
 Cardona Pedro 743 Chestnut Street Coatsville Pa 19320
 Cardone Helen 128 Stetson Dr Chalfont Pa 18914
 Cardone Industries 5501 Whitaker Ave Philadelphia Pa 19124
 Cardone Susan 5515 Hunter St Phila Pa 19131-3543
 Cardoni 340 Market St Kingston Pa 18704-5434
 Cardoni Associates Llc 340 Market Street Kingston Pa 18704-5498
 Cardonick Lauren B 68 Thoroughbred Dr Holland Pa 18966-2570
 Cardonick Sara Lee 68 Thoroughbred Dr Holland Pa 18966-2570
 Cardwell David Meadow Lake Road Saylorsburg Pa 18353
 Cardwell Matthew L 5467 Houghton Pl Phila Pa 19128-2816
 Care Aarp H Po Box 3351 Philadelphia Pa 19101
 Care Box 41482 Philadelphia Pa 19101-0000
 Care Community 500 Office Ctr Drive #Suite 260 Fort Washington Pa 19034
 Care Edithe L 3435 A Derry Harrisburg Pa 17111
 Care For You Po Box 187 Kittanning Pa 16201
 Care of Emergency Po Box 8500-1921 Philadelphia Pa 19178
 Care Partners 200 Stevens Dr Ste 350 Philadelphia Pa 19113
 Care Pavilion of Walnut Park 6212 Walnut Street Philadelphia Pa 19139
 Care Po Box 13677 Philadelphia Pa 19101-9027
 Carefirst Be Bs Par Correspondence Po Box 811 Owings Mills Md 21117
 Carelli Anthony A 146 Amabell St Pittsburgh Pa 15211-1402
 Carelli Helen C/O Thomas A Carelli 1456 Woodview Dr Yardley Pa 19067-5762
 Carematics 120 Wells Avenue Newton Ma 2459
 CareSide Inc. 6100 Bristol Pkwy. Culver City Ca 90230
 Caretti Joe 150 Baldwin Street Ext Meadville Pa 16335
 Careurils 5320 Jaycee Ave Harrisburg Pa 17112
 Carewide Inc 900 W. Valley Road Wayne Pa 19087
 Carey Ann D 26 Sherman St Hanover Pa 17331
 Carey Catherine M 940 Brill St Philadelphia Pa 19124-1008
 Carey Consulting Group Inc 1100 First Ave Ste 100 King of Prussia Pa 19406-0000
 Carey Daniel 146 Abby Terr. #2 Drexel Hill Pa 19026
 Carey Daniel L 1849 Emerson St Philadelphia Pa 19152
 Carey Donna M 310 State St East Greenville Pa 18041-0000
 Carey Ed Sr 262 S Sherman St Wilkes-Barre Pa 18702
 Carey Helen K 1720 Carey Way Pittsburgh Pa 15203-1802
 Carey Jack A 9812 Station Rd Erie Pa 16510-5643
 Carey Jennie 1514 Womrath St Philadelphia Pa 19124-4531
 Carey Justin 230 W New York St. Shenandoah Pa 17976
 Carey Landis 800 North 17th Lot 18 Waynesville Mo Pa 65583
 Carey Lhota Denise 313 Diamond St Berlin Pa 15530
 Carey Margaret 118 Kinback St Jessup Pa 18434-1231
 Carey Mary K 511 S 46th St Philadelphia Pa 19143-2101
 Carey Mary Kate 719 Haviland Drive Bryn Mawr Pa 19010
 Carey Philip D 626 Wilson Street Carlisle Pa 17013-3638
 Carey Robert B 108 Fox St Taylor Pa 18517-1808
 Carey Suzanne E 205 Vine St Coudersport Pa 16915
 Carey Tama M 626 Wilson Street Carlisle Pa 17013-3638
 Carezis Carolina M 14 Curry Lane Horsham Pa 19044
 Carfley Joseph E 677 Coal Hill Road Clearfield Pa 16830
 Carfrey Mary A 202 Dekalb St Apt B Bridgeport Pa 19405-1019
 Cargill Animal Nutrition 2300 N Cameron St Harrisburg Pa 17110
 Cargill Incorporated Po Box 0283 Pittsburgh Pa 15264
 Cargnel Barbara 574 Monticello Dr Delmont Pa 15626-1374
 Carhart David 114 Elreno Ave Nazareth Pa 18064
 Carhart Kathleen 400 Houston Rd Apt 1 Ambler Pa 19002-0000
 Caribou Systems Inc 1645 Scenery Dr Elizabeth Pa 15037
 Carichner Michele 735 Mile Rd Tunkhannock Pa 18657
 Cariello Joseph F 332 Parker St Chester Pa 19013-3827
 Carion Helen 7810 Old Branch Avenue Bank of Clinton Md 20735-0000
 Caristo Anthony III 109 Hillsvie Dr Pittsburgh Pa 15205-0000
 Carite Company 204 Langhorne Ave Johnstown Pa 15905-2829
 Carite Concetta 313 Rear Front St Jessup Pa 18434
 Carkhuff Carol J Rr 3 Box 141h Wyoming Pa 18644-9302
 Carkhuff Vincent H Jr 3310 Miriam Dr Emmaus Pa 18049-1556
 Carkin Patricia M 358 Kennard Osgood Rd Greenville Pa 16125-9444
 Carl A Mastandrea Md 4414 Penn Ave Pittsburgh Pa 15224-1312
 Carl Barry 863 N. 8th St. Reading Pa 19604
 Carl Daniel J 2 Wineberry Drive Mechanicsburg Pa 17055
 Carl Erica A 2 Wineberry Drive Mechanicsburg Pa 17055
 Carl J Barone Forst Pavilion 218 Glenside Ave Wyncote Pa 19095
 Carl John C Jr 130 Hancock Rd Brownsville Pa 15417-9276

Carl Kenneth W 329 E Green St Nanticoke Pa 18634-2526
 Carl Koval 447 4th St. Monongahela Pa 15063
 Carl S Isaacs 3437 Sturbridge Pl Allentown Pa 18104
 Carl W Grafton Rr 4 Kittanning Pa 16201
 Carla Paul James 206 Baintree Road Moon Township Pa 15108
 Carlberg Shirlee N 204 Nottingham Dr Spring City Pa 19475-3423
 Carley Victoria M 755 Harding Ave Langhorne Pa 19047-5889
 Carli Joseph T Jr 118 Monument Ave Malvern Pa 19355
 Carlin Bernadette 910 St Bernard Philadelphia Pa 19143-3311
 Carlin David A Rr 2 Box 231a Meshoppen Pa 18630
 Carlin Gawain P 1 Sunset Gdns Mountain Top Pa 18707-2101
 Carlin George A 3061 Zephyr Ave Pittsburgh Pa 15204-1844
 Carlin John 7756 B Penrose Ave Elkins Pa 19117-0000
 Carlin John F C/O Gleason & Chaney 7 10 Damus Bldg 109 N Brady P O Box 505 Du Bois Pa 15801-0505
 Carlin Madeline J 401 Amberson Ave Apt 366 Pittsburgh Pa 15232
 Carlin Mae C/O Gleason & Chaney 7 10 Damus Bldg 109 N Brady P O Box 505 Du Bois Pa 15801-0505
 Carlin Mary A 1009 Ellis Woods Rd Pottstown Pa 19465
 Carlin Verna G 619 Antis St Bellwood Pa 16617-1927
 Carlin Wanda W 3419 Germantown Ave Philadelphia Pa 19140-5311
 Carlini Fred 7307 Haverford Ave Philadelphia Pa 19151-2202
 Carlisle Braking 1031 East Hillside Drive Bloomington Pa 47401
 Carlisle Engineered Products 2609 W 12th St Attn A P Erie Pa 16505-4343
 Carlisle Imaging Assoc Pc 246 Parker Street Box 310 Carlisle Pa 17013
 Carlisle John R 127 Linnwood Dr Washington Pa 15301-9349
 Carlisle Mark 215 N. 8th Street Reading Pa 19601
 Carlisle Renee 7104 Idlewild St Apt B Pittsburgh Pa 15208-1415
 Carlisle Rentawreck Dwight Heinzman Carlisle Pa 17013
 Carlisle Ruth C 6307 Ogontz Ave Philadelphia Pa 19141-1414
 Carlisle Thunder Lic Po Box 618 East Petersburg Pa 17520
 Carll Ralph 281 E Main St Leola Pa 17540-1923
 Carlo Regio 270 S Morton Ave Morton Pa 19070
 Carlo Cori A 156 Walton Pl Landsdowne Pa 19050
 Carlo Pauline R 2549 Woodstock Ave Swissvale Pa 15218-2658
 Carlow College Grace Lib/Standing Order Dept 3333 5th Avenue Pittsburgh Pa 15213
 Carlow Group Cos Box 1187 Uniontown Pa 15401
 Carlow Sue E 636 Ohil St Erie Pa 16505-4622
 Carls Brian E 316 N 3rd St Jeannette Pa 15644
 Carls Car Wash 2907 Homestead Duquesne Rd Homestead Pa 15120
 Carlson Beth A 4078 Patterson Rd Aliquippa Pa 15001-1038
 Carlson Carol 171 Sme Shippensburg Pa 17257
 Carlson Claudie 1689 W 14th St Erie Pa 16505-5141
 Carlson Donald 58 Oakwood Drive Winfield Pa 17889
 Carlson Erosina A 1508 Swedesford Rd & Seidel Norristown Pa 19404
 Carlson Erika L 4371 Schenley Farms Ter Pittsburgh Pa 15213-1206
 Carlson Gertude 2013 Derry Road York Pa 17415
 Carlson H Martin 929 Spring St Kane Pa 16735
 Carlson Helen 4429 N 5th St Philadelphia Pa 19140-2330
 Carlson James A 17 Pearson Lane Havertown Pa 19083
 Carlson James Po Box 428 Pj Physician Svcs Pc Landisville Pa 17538
 Carlson James W 1090 Randolph Dr Yardley Pa 19067
 Carlson John 126a Wallace Ave Downingtown Pa 19335-0000
 Carlson Kathleen A 117 Putney Lane Malvern Pa 19355-3208
 Carlson Kevin L 301 E 3rd St # B Emporium Pa 15834-1509
 Carlson Mary E 648 Charette Pl Sewickley Pa 15143-1908
 Carlson Norman R Jr Rr 1 Box 149 Fayette City Pa 15438-9501
 Carlson Paul E 6663 Aylesboro Ave Pittsburgh Pa 15217-1427
 Carlson Raymond 5905 Mervine Philadelphia Pa 19141-3212
 Carlson Raymond W Belaire Trl Park 1475 Bristol Pike Trlr 27 Morrisville Pa 19067-6143
 Carlson Robert C 4371 Schnly Frm Ter Pittsburgh Pa 15213-1206
 Carlson Robert C 8772 Williams Rd North East Pa 16428-5522
 Carlson Signe 618 W 23rd St Erie Pa 16502-2514
 Carlson Todd A 87 Mine St Stoneboro Pa 16153-2521
 Carlson William A 117 Putney Lane Malvern Pa 19355-3208
 Carlton Denine L 4212 Adams Ave Philadelphia Pa 19124
 Carlton L Kwan 107 Morrison Ave Easton Pa 18042
 Carlton Mary G Po Box 7800 Philadelphia Pa 19101-7800
 Carman Christopher J 251 E Broad St Quakertown Pa 18951-1701
 Carmean Lynn 1446 Bristol Rd A 64 Bensalem Pa 19020-3035
 Carmel Bruce M 66b Ridge Rd Catawissa Pa 17820
 Carmel Carol L 3107 Washington Ave Altoona Pa 16601-2647
 Carmelo Frank 10 Tranquility Ln C O Green Hills Manor Reading Pa 19607
 Carmen Benson Equipment 56 Sexton Road Mckeese Rocks Pa 15136
 Carmen Hoch 921 Marie Rochelle Dr West Chester Pa 19382
 Carmichael William R 5 Whitney Ter Pittsburgh Pa 15219
 Carmichael David 5 Whitney Ter Apt 1 Pittsburgh Pa 15219
 Carmichael Eric 728 N 63rd Street Apt 2ndf Philadelphia Pa 19151
 Carmichael Genevieve C 4 Ruby Rd Chadds Ford Pa 19317
 Carmichael Gertrude V 2927 Jenkintown Rd Glenside Pa 19038-1738
 Carmichael W R 5 Whitney Ter Apt 1 Pittsburgh Pa 15219
 Carmichael Walter 2759 N Newkirk St Philadelphia Pa 19132-2533
 Carmike Cinemas Inc Dip 3050 N 5th Street Hwy Fairgrounds Reading Pa 19605-2473
 Carmiol Ivania L 3000 Ford Rd Apt 5 Bristol Pa 19007
 Carmitchell Joseph R 313 N Reservoir St Lancaster Pa 17602-2428
 Carmitchell W H Jr 1545 W Greenleaf St Apt 104 Allentown Pa 18102-1232
 Carmody Mary C Estate 20 Chatham Sq Pittsburgh Pa 15219-4731
 Carmon M Elliott 31 Mainsgate St Pittsburgh Pa 15205-2247
 Carmona Jorge F 523 W. Maple St. Hazelton Pa 18201
 Carms Gregory V Jr 100 York Street Gettysburg Pa 17325
 Carnahan Cheryl L 425 Main St Shelocta Pa 15774
 Carnahan Grace B 100 White Hampton Ln Apt 419 Pittsburgh Pa 15236-1566
 Carnahan Lee G Rr 2 Homer City Pa 15748-9802
 Carnahan O M C/O Janet Kucik Po Box 4 Crabtree Pa 15624-0004
 Carnahan Ronald S Rr 2 Homer City Pa 15748-9802
 Carnegie Carnegie Inst 4400 Forbes Ave Pittsburgh Pa 15213-4007
 Carnegie Museum of Natura 4400 Forbes Ave. Pittsburgh Pa 17837
 Carnegie Natural Gas 800 Regis Ave Pittsburgh Pa 15236
 Carnell Kristie 602 Harshberger Rd Johnstown Pa 15905
 Carnell William 602 Harshberger Rd Johnstown Pa 15905
 Carner Evelyn M 1804 Morrell St Pittsburgh Pa 15212-1717
 Carnes Anna 5323 Holmes St Pittsburgh Pa 15201
 Carnevali Benjamin 5450 Wissahickon Ave Apt B832 Phila Pa 19144
 Carnewski Frank 2523 Hope Drive Erie Pa 16510
 Carney Anthony 6231 N Howard Street Philadelphia Pa 19120
 Carney Bessie M 1106 W Ridge Rd Linwood Pa 19061-3916
 Carney David Carney 1111 Franklin Street Johnstown Pa 15905-0000
 Carney Donna M 1009 Cobbs St Drexel Hill Pa 19026-0000
 Carney Edward P 2515 S Lambert St Philadelphia Pa 19145-4213
 Carney Irving S 7351 Thouron Ave Phila Pa 19138
 Carney James 6022 Sandy Lane Tobyhanna Pa 18466
 Carney Joseph J 2501 Elandown Pheonoxville Pa 19460-0000
 Carney Mary A 2532 Sharon Court Bensalem Pa 19020
 Carney Peter 3432 Thornwood Dr Bethel Park Pa 15102-1463
 Carney Richard P 448 Olive St Philadelphia Pa 19123-2824
 Carney Rita M 3232 N Newkirk St Philadelphia Pa 19129-1823
 Carney Robert 727 Taylor Ave Pittsburgh Pa 15202
 Carney Thomas Po Box 1887 Cumberland Md 21501
 Carnicelli Berdina M 719 W 23rd St Erie Pa 16502
 Carns Bessie 1305 Turnpike Ave Clearfield Pa 16830
 Caro Diana L 14 Wildflower Rd Levittown Pa 19057-3210
 Caro Seraphina 1536 Tasker St Philadelphia Pa 19145-1540
 Carocci Dorothy R Po Box 553 Perryopolis Pa 15473-0553
 Caroff Timothy G 711 W Ogle St Ebsenburg Pa 15931-1827
 Carol Coleman Janitorial and Or C J Skip 2757 South 86th Street Philadelphia Pa 19153
 Carol M Butterworth Ins Broker 549 Easton Road Warrington Pa 18976
 Carol Miles 190 Water Street New Philadelphia Pa 17959
 Carol Nelson 201 Elizabeth Dr Lancaster Pa 17601
 Carol Reifinger 741 Palomino Drive Catasauqua Pa 18032-2141
 Carols Pasti 45 North Main Street Ashley Pa 18706
 Carolyn C Hudson D/B/A 272 Grant St New Holland Pa 17557
 Carolyn Cosby-Ruef 3163 Glen Hollow Drive Dover Pa 17315-2781
 Carone Bonita 160 Constitution Ave Jessup Pa 18434
 Carone Brad 16 Prospect Ave Apt 2 Scranton Pa 18505-1414
 Carone Shannon 16 Prospect Ave Apt 2 Scranton Pa 18505-1414
 Carone Shawn 16 Prospect Ave Apt 2 Scranton Pa 18505-1414
 Carosella V 8445 Oak Knoll St Fogelsville Pa 18051
 Caroselli John J 700 Emma St Penn Pa 15675-9717
 Carothers Emma Po Box 47 Coupon Pa 16629
 Carothers Helen M 2928 N Taylor St Philadelphia Pa 19132-1911
 Carothers Sara 1211 Delaware St Mc Keesport Pa 15131-1631
 Carothers Stephen D 1152 W Rosemont Dr Bethlehem Pa 18018
 Carousel Flowers 224 West State St Doylestown Pa 18901-0000
 Carp Frieda 1123 Cottman Ave Philadelphia Pa 19111-3647
 Carp John C III 301 Penn Craft Road East Millsboro Pa 15433
 Carpel Esq Alan S 1129 Spruce Street Philadelphia Pa 19107
 Carpening Jeanette 5471 Jennifer Ln Tobyhanna Pa 18466-0000
 Carpenito Betty E 14 Raven Ln Kennett Square Pa 19348-2125
 Carpenter Alcie A-56 Talbot Towers Braddock Pa 15104
 Carpenter Bonnie 1600 Norwalk Pittsburgh Pa 15205
 Carpenter Catherine 176 Harleysville Pike Souderton Pa 18964-2050
 Carpenter Donna M 106 Pine St Butler Pa 16001-4152
 Carpenter Donnalee First Flr 10042 Ferndale St Philadelphia Pa 19116-3650
 Carpenter Edmund F 256 Church St Rear Downingtown Pa 19335-2815
 Carpenter Fred M Jr 3901 Brownsville Rd Pittsburgh Pa 15227-3421
 Carpenter Gregory C 441 W Gay St West Chester Pa 19380-2850
 Carpenter Ida M 1740 Loyalsock Dr Apt 15 Williamsport Pa 17701
 Carpenter Jean 1626 California Ave Mc Keesport Pa 15131
 Carpenter Jeanne 4521 Winfield St Harrisburg Pa 17109
 Carpenter Jonathan D 1507 Walton Dr Downingtown Pa 19335
 Carpenter Julian D 256 Glendale Rd Upper Darby Pa 19082-4018
 Carpenter Katharine 2036 Conlyn St Philadelphia Pa 19138-2928
 Carpenter Kathy 3023 White Church Rd Chambersburg Pa 17201
 Carpenter Linda 293 Congress Ave Lansdowne Pa 19050-1206
 Carpenter Lisa Po Box 964 Stroudsburg Pa 18360
 Carpenter Logan 102 1/2 Stedman Street Sayre Pa 18840
 Carpenter Rita A 736 Brookside Dr Boalsburg Pa 16827
 Carpenter Ruth M 548 Noble St Norristown Pa 19401-5520
 Carpenter Sherry L 266 Yorkshire Rd Fairless Hills Pa 19030-3230
 Carpenter Stephen Po Box 964 Stroudsburg Pa 18360
 Carpenter Susan C 224 N Pine St York Pa 17403-1542
 Carpenter William H 2302 E Kehigh Philadelphia Pa 00000-0000
 Carpenters Combined 495 Manfield Ave First Floor Pittsburgh Pa 15205
 Carper Anne S Spruce Creek Spruce Creek Pa 16683-0000
 Carpet Cleaner Inc Po Box 395 Marlton NJ 80530395
 Carpet Factory Carpet Factory 5830 Ellsworth Avenue Pittsburgh Pa 15232
 Carpet Franchising By Big Martys In Rt 1 & Bellevue Ave Pennel Pa 19047-4001
 Carpetta Jason P 395 Waynesburg Rd Apt 1 Washington Pa 15301-3230
 Carpineta Charles A 10818 Keswick Rd Philadelphia Pa 19154-4109
 Carpineta Joseph J 4124 Welsh Rd Philadelphia Pa 19136-2728
 Carr Alice J 117 W 34th St Erie Pa 16508-2813
 Carr Anita 802 Rennard Ln Morrisville Pa 19067-6816
 Carr Carl A 714 Sixth Street Ellwood City Pa 16117
 Carr Carol Ann 4419 Fleming St Philadelphia Pa 19128-0000
 Carr Carolyn 1215 Corrin Ave Monongahela Pa 15063-1921
 Carr Cartherine 504 Maple Rd Wallingford Pa 19063-0000
 Carr Catherine 3350 Waterloo St Philadelphia Pa 19140-5828
 Carr Charles T 3820 Butler St Pittsburgh Pa 15201
 Carr Constance W 724 Penfield Ave Havertown Pa 19083
 Carr David W 209 Summit Drive Pittsburgh Pa 15238-2921
 Carr Dean A Po Box 1573 Bethlehem Pa 18016-1573
 Carr Dennis 411 Catherine St Duquesne Pa 15110
 Carr Dorothy L 209 Summit Drive Pittsburgh Pa 15238-2921
 Carr Dorothy Wimer Law Offices P C 655 Allegheny Ave Oakmont Pa 15139
 Carr Douglas 651 South Cedar Street Litzitz Pa 17543
 Carr Douglas A 220 S 11th St 57 Philadelphia Pa 19107-5550
 Carr Edward J Rr 1 Box 382a Derry Pa 15627-9753
 Carr Eliose 136 Cornwen Dr Bear De Pa 19701
 Carr Esther 11 Summit Drive Bryn Mawr Pa 19010
 Carr Florence C/O Gertrude Strowhour 3215 Kennedy Rd Norristown Pa 19403-4025
 Carr Francis T 833 E Stafford St Philadelphia Pa 19138-1723
 Carr Harvey R Rd 2 Box 81 Quarryville Pa 17566

Carr Hobart 47 Overlook Drive Jeffersonville Pa 19403
 Carr James 2824 Phipps Ave Willow Grove Pa 19090-4325
 Carr James F 7012 Rising Sun Av Philadelphia Pa 19111-0000
 Carr James F 7012 Rising Sun Ave Philadelphia Pa 19111-0000
 Carr Jason J 515 Fanshawe St Philadelphia Pa 19111
 Carr Joan A 29 Haven St Schuylkill Haven Pa 17972
 Carr Joann 1423 Colwell Rd Conshohocken Pa 19428-1112
 Carr John 1222 Wolf Philadelphia Pa 19148-2910
 Carr John F Jr 146 Kalos St Philadelphia Pa 19128-3830
 Carr Jr R 5389.5 Charles St Phila Pa 19124
 Carr Laura G 1309 Willowbrook Rd New Castle Pa 16101
 Carr Madonna J Unit 713 917 Columbia Avenue Lancaster Pa 17603
 Carr Margaret M 1102 Malatesta Ave Boothwyn Pa 19061-3702
 Carr Margaret P St Joseph At Villa Joseph Marie 1182 Holland Rd Holland Pa 18966-5135
 Carr Marie E 38 N Sycamore Ave Clifton Hgts Pa 19018-1401
 Carr Marie L 833 E Stafford St Philadelphia Pa 19138-1723
 Carr Mary E 470 W Wilkes-Barre St Easton Pa 18042
 Carr Mary M 7513 Brookhaven Rd Phila Pa 19151-2106
 Carr Mary N 1120 Pennsylvania Ave Prospect Park Pa 19076-1320
 Carr Paul Po Box 196 Elmhurst Pa 18416
 Carr Raymond F 2969 Edgemont St Philadelphia Pa 19134-4821
 Carr Raymond J 714 Sixth Street Ellwood City Pa 16117
 Carr Robert H 45 Orchard Ln Norristown Pa 194033109
 Carr Robert P Po Box 4 Bottom Hill Road Nelson Pa 16940-0000
 Carr Sarah A 810 Cherry Ln Plymouth Mtng Pa 19462-2404
 Carr Stephen R 585 Surfside Dr Pittsburgh Pa 15239
 Carr Veneta B 536 Penn St Newtown Pa 18940-2126
 Carr Vivian 2130 Old Rt 100 Bechtelsville Pa 19505
 Carr William 606 Mitchell Ave #4 Clearfield Pa 16830-2758
 Carra Nina A 425 Rose Ave Clairton Pa 15025-1328
 Carra Salvatore G 6750 Mill Creek Rd Apt B2 Levittown Pa 19057-4005
 Carragher Ann 110 Chaps Lane West Chester Pa 19382-6153
 Carramerica Realty Corp. Po Box 642821 Pittsburgh Pa 15264-282
 Carran Henrietta L C/O Keane Tracers 100 Front St West Conshohocken Pa 19428-2886
 Carrano Craig 1730 Bristol Ave Apt 425 State College Pa 16801-0000
 Carrasquillo Elizabeth 1943 Hillcrest Allentown Pa 18108
 Carrasquillo Hector 2133 N 2nd St Phila Pa 19122
 Carrasquillo Ivette 1135 Franklin Street Reading Pa 19602
 Carrasquillo Silvestre 3365 N Hope Street Philadelphia Pa 19140-5813
 Carraway Ronald 832 N 12th St Reading Pa 19604
 Carre Mildred M 2532 S Claymont St Philadelphia Pa 19153
 Carregon Company 1158 Horseshoe Pike Downingtown Pa 19335--136
 Carregon Company 2316 Orthodox St Philadelphia Pa 19137
 Carreno Fernando 418 Darlington St # C West Chester Pa 19382
 Carreon Jessa E. 418 Meadowcreek Circle Round Rock Tx 78664-6051
 Carrera Linda C 406 Ridgeway St Greensburg Pa 15601-3415
 Carrero Margarita 312 E William St Philadelphia Pa 19134-3336
 Carres Eva M Po Box 142 Conneaut Lake Pa 16316-0142
 Carriage Abstract 1617 John F Kennedy Blvd Philidelphia Pa 19103
 Carriage Abstract Inc 1617 John F Kennedy Blvd Philadelphia Pa 19103
 Carriage Hill Ltd 2098 Butler Pike Plymouth Meeting Pa 19462
 Carriage House Restaurant 320 N Cherry St Lancaster Pa 17602
 Carriage Limousine Service 6 Cannon Street Pittsburgh Pa 15212
 Carriage Park Apartments & Adjusters Intl 300 Chatham Park Drive Pittsburgh Pa 15220
 Carricato Leslie E 6015 Larue St Linglestown Pa 17112
 Carricato Margaret E 130 S 3rd St Apt Ph16 Harrisburg Pa 17101-2638
 Carrie A Heiser 281 Johnson Lane Quakertown Pa 18951
 Carrier Patricia A 899 Donation Rd Erie Pa 16509-5372
 Carrig Edward 21 W 9th Street Erie Pa 16501
 Carrig Josephine M 21 W 9th Street Erie Pa 16501
 Carrigan Dale 317 N 8th St Lehigh Pa 18235
 Carrigan Gabriella 903 North Ave Verona Pa 15147-2126
 Carrigan John 1230 S Melville Phila Pa 19143
 Carrillo Edward 874 Penn Estates E Stroudsburg Pa 18301
 Carrillo Margaret A 473 N Courtland St E Stroudsburg Pa 18301-1922
 Carrillo Tony 1027 Crawford St Bethlehem Pa 18017-6101
 Carrillo Yamel 641 N 10th Street Reading Pa 19604
 Carrillos Ezequiel 555 Lador Camp Road Gardeners Pa 17324
 Carrington Jamesena 5309 Gainer Rd Philadelphia Pa 19131
 Carrington Robert 241 Forbes Ave Pittsburgh Pa 15222
 Carrington Ruth 348 N Redfield St Philadelphia Pa 19139
 Carrion Edwin Jr 906 Crosby Street Chester Pa 19013
 Carrion Kimm D 4052 Rawleigh St Harrisburg Pa 17109-4134
 Carrion-Ortiz Melvin 500 S Rodney Street Wilmington De 19805
 Carrne Joanne 1423 Colwell Lane Longport NJ 8403
 Carroll Alfred 4842 Osage Avenue Philadelphia Pa 19143
 Carroll Ann M 344 E Montana St Philadelphia Pa 19119-2009
 Carroll Anna 5621 Whitby Ave Philadelphia Pa 19143-4621
 Carroll Anna E 244 Ridge Av West Hazleton Pa 18202-3719
 Carroll Antonio E 3116 Euclid Ave Philadelphia Pa 19121-2529
 Carroll Austin 112 Baltimore St Hanover Pa 17331
 Carroll Betty J Po Box 504 Moscow Pa 18444
 Carroll Bros Construction 3067 Whiteford Road Pylesville Md 21123
 Carroll Carrie Lynn 722 S Main St Athens Pa 18810-1010
 Carroll Catherine A Apt E33 914 South Ave Clifton Hgts Pa 19018-4469
 Carroll Christina 10951 Rockville Road Glen Rock Pa 17327
 Carroll Damir 2981 Memphis St Philadelphia Pa 19134
 Carroll Damon C Po Box 671 Lancaster Pa 17608
 Carroll Danial 6043 Reinhard St Phila Pa 19142-2413
 Carroll David 320 Euclid Ave Ambler Pa 19002
 Carroll Edward 16th & Cherry St 3 Parkway Phila Pa 19102
 Carroll Eileen J 642 Meadow Dr W Chester Pa 19380-6235
 Carroll Eleanor 212 E County Line Rd Hatboro Pa 19040-0000
 Carroll Elizabeth C William Irvin 4414 Rhawn St Philadelphia Pa 19136
 Carroll Esther A 48 Waterloo Ave Berwyn Pa 19312-1757
 Carroll Harry M Cust 14 C 320 Ft Duquesne Bl Pittsburgh Pa 15222
 Carroll Helen M Cedar & Mac Dade Blvd Darby Pa 19023
 Carroll James J 259 W Ridge Rd Elizabethtown Pa 17022-9307
 Carroll Jared D 96 Sunrise Circle Denver Pa 17517
 Carroll John E Jr 5621 Whitby Ave Philadelphia Pa 19143
 Carroll Joseph Mr Tax Collector 106 Spencer Road Washington Crossing Pa 18977
 Carroll Joseph P 6386 Woodbine Ave Philadelphia Pa 19151-2526
 Carroll Linda M 1910 N 32nd Street Philadelphia Pa 19121
 Carroll Lois K 6445 Germantown Ave #456 Philadelphia Pa 19119-0000
 Carroll Mary N 1202 Plato Alto Pittsburgh Pa 00000-0000
 Carroll Matthew T 5660 Forward Ave Pittsburgh Pa 15217
 Carroll Michael J 1433 N Hirst St Philadelphia Pa 19151-3810
 Carroll Paul 3058 N Stillman St Philadelphia Pa 19132-1305
 Carroll Philip 2453 Montrose St Philadelphia Pa 19146-2426
 Carroll Ruth E 312 Taft St Bristol Pa 19007
 Carroll Scott 1310 Grant Ave Apt 4 Woodlyn Pa 19094-1613
 Carroll Stephanie A 1734 Spruce St #1 R Philadelphia Pa 19103
 Carroll Sterling 210 Maple Terr Ardmore Pa 19003-1318
 Carroll Susan J 2313 Bond Ave Drexel Hill Pa 19026-1520
 Carroll Thomas J 130 S 14th Street Allentown Pa 18102-0000
 Carroll Thomas Road 2 Box 423 Wellsboro Pa 16901
 Carroll William 6435 Hawthorne St Phila Pa 19149
 Carroll William J 1705 Wagner Ave Philadelphia Pa 19141-1530
 Carros Robert A 15 Jolly Lane Levittown Pa 19055
 Carrozza Philip 2639 S Alder St Philadelphia Pa 19148-4409
 Carrozza Rose 4510 Osage Ave Philadelphia Pa 19143-2112
 Carruthers Christine G 199 Jollick Manor Washington Pa 15301
 Carruthers William K 511 Central Ave Cresson Pa 16630
 Cars Ascot Imported 418 Walnut Street Sewickley Pa 15143-0000
 Carson Dawn R 530 Epworth St New Castle Pa 16101-4181
 Carson Edith 7225 W 21st St Philadelphia Pa 19138-0000
 Carson Eric Po Box 2175 West Chester Pa 19380
 Carson James C 720 Morvale Rd Easton Pa 18042-6847
 Carson John 4418 Elizabeth Sr Philadelphia Pa 19124-3608
 Carson Josephine A 5614 Woodmont St Pittsburgh Pa 15217-1245
 Carson Julia 4737 N 15th St Philadelphia Pa 19141-2101
 Carson Julia Estate of 127 East Pleasant Avenue Philadelphia Pa 19119
 Carson Lynn 528 Radner Street Harrisburg Pa 17110
 Carson Mae E 1425 Snyder Avenue 217a Philadelphia Pa 19145-0000
 Carson Maureen 114 Penn Oak Rd Flourtown Pa 19031
 Carson Peter E Veterans Affairs Med Ct Springdale Pa 15144-5376
 Carson Richard J 34 Rock Hill Rd Bala Cynwyd Pa 19004
 Carson Robert F Price Street Philadelphia Pa 19138
 Carson Roseann 714 Fairview Rd Pittsburgh Pa 15238
 Carsonia Manor Apartments 2020 Fairmont Street Allentown Pa 18104
 Cartaena Francisco 4755 C Street Philadelphia Pa 19126
 Cartagena Anthony 1346 Chestnut St Philadelphia Pa 19107
 Cartagena Feebe 2929 N Franklin St Philadelphia Pa 19133
 Cartagena Group Inc Apt B610 6635 Mecalum St Philadelphia Pa 19119-3132
 Cartagena Marcelino 4334 Glendale St Philadelphia Pa 19124
 Cartems Inc 1254 W Chester Pike Havertown Pa 19083
 Carter Aimee D Box 268 Blue Ridge Summit Pa 17214
 Carter Aimee Po Box 268 Blue Ridge Summit Pa 17214
 Carter Alan M 22 E 18th St Apt 1 Chester Pa 19013-5403
 Carter Barbara L 5937 Bennington St Philadelphia Pa 19120-1201
 Carter Barton 2835 Century Ln Apt A24 Bensalem Pa 19020-2660
 Carter Beatrice S 3743 N Park Ave Philadelphia Pa 19140-3716
 Carter Bobbi Ann 708 Chessie Court West Chester Pa 19380
 Carter Brian K 18-D Midway Drive West Mifflin Pa 15122
 Carter Catherine O 507 Prudential Road 215 793-2100 Horsham Pa 19044
 Carter Christine M 130 Summit Avenue Langhorne Pa 19047
 Carter Christopher Brian 975 Carriage Lane Blue Bell Pa 19422
 Carter Debra 6210 Larchwood Ave Philadelphia Pa 19143
 Carter Dwight 6331 Greene St Philadelphia Pa 19144
 Carter Emerg Phys Po Box 8119 Philadelphia Pa 19101
 Carter Eunice B 1000 Westlakes Dr Ste 100 Berwyn Pa 19312
 Carter Frede 975 Carriage Ln Blue Bell Pa 19422-3012
 Carter Geoffrey 40 Jones Avenue Flourtown Pa 19031-2014
 Carter George F 280 Middle Holland Rd 1801 Southampton Pa 18966-4808
 Carter Hayden H 345 Lawn St Apt 2 Pittsburgh Pa 15213
 Carter Iris 1011 Newhope Street 84-B Norristown Pa 19401
 Carter Jaleel A 5933 Kemble Avenue Philadelphia Pa 19138
 Carter James T 105 Sunset Park Laurens Sc 29360-2241
 Carter Jannie M 105 Sunset Park Laurens Sc 29360-2241
 Carter Jesse S 6201 N 10th St Apt 406 Philadelphia Pa 19141
 Carter Jessie S 6201 N 10th St Apt 406 Philadelphia Pa 19141
 Carter John 17 North 55th St Philadelphia Pa 19139
 Carter Joseph J 1433 Pawlings Rd Phoenixville Pa 19460-1430
 Carter Kenneth 3250 Wilmington Rd New Castle Pa 16105-1147
 Carter Khalid M 6212 Delancey St Philadelphia Pa 19143-0000
 Carter Kimberlyn R 7508 Kelly St Pittsburgh Pa 15208-1915
 Carter Laura M 5012 Hazel Ave Philadelphia Pa 19143-1622
 Carter Lillian T Po Box 223 Mc Donald Pa 15057
 Carter Linda 719 Gordon St Century 21 Woolston Reading Pa 19601
 Carter Mack A 510 Woodbine St Harrisburg Pa 17110
 Carter Melvin E 5457 Euclid Avenue Philadelphia Pa 19131-3103
 Carter Mildred Jones 801 Spruce Ave West Chester Pa 19382-5412
 Carter Mre Regina F 280 Middle Holland Rd 1801 Southampton Pa 18966-4808
 Carter Nicholas 119 Ashland Ave Bala Cynwyd Pa 19004-1802
 Carter Pearl 543 Lincoln Avneue Regina Astheimer Pottstown Pa 19464
 Carter Phyllis J 110 E Willow Street Carlisle Pa 17013
 Carter Ronald B Rd1 Box 231 Polk Pa 16342
 Carter Ronald G 1407 S Bouvier St Apt 2b Philadelphia Pa 19146
 Carter Russell G Apt 606 565 Reed St Clairton Pa 15025-1753
 Carter Sally A 122 Walnut Ave Ardmore Pa 19003
 Carter Samuel J 401 S 51st St 3flr Philadelphia Pa
 Carter Sherea 107 Wyoming Avenue Glenside Pa 19038
 Carter Stephanie 1 Chattanooga Court Hampton Va 23669
 Carter Stephen 2206 Fitzwater Street Apt B Philadelphia Pa 19146
 Carter Tamaka Bldg 1 Apt 20 Ivey Lane Harrisburg Pa 17104
 Carter Tatiyana 1206 Park Ave Williamsport Pa 17701
 Carter Tennille M Po Box 1041 East Stroudsburg Pa 18301
 Carter Terry D 931 East Philadelphia St York Pa 17404
 Carter Thaddeus 111 W 22nd St Chester Pa 19013-5016
 Carter Thaddeus 1183 Kirk Rd Boothwyn Pa 19061-0000
 Carter Thaddeus C/O Denise M Ervin 1629 Bolton Rd Wilmington De 19810-1648

Carter Thomas A 405 Lee Avenue Waterloo On N2k 2g4 Fo 00000-0000
 Carter Thomas Po Box 76 Green Lane Pa 18054
 Carter Tina D 300 Camp Ave Braddock Pa 15104
 Carter Vincent E 153 W Harvey St Philadelphia Pa 19144
 Carter Warren M 941 S Paxon St Philadelphia Pa 19143
 Carter William H Jr 1315 N 6th St Harrisburg Pa 17102-1217
 Carter Willie Mae 245 W Owen Ln Apt 404 Philadelphia Pa 19144
 Carter Xavien T 618 Reed Street Erie Pa 16503
 Carters Convenience 304 Penn Ave W Warren Pa 16340
 Cartes Mary 807 E Schiller St Philadelphia Pa 19134-1332
 Carthy Eulin 5234 Bingham St Phila Pa 19120
 Cartieri Jacquelyn A 5207 Duncan St Pittsburgh Pa 15201
 Cartieri Thomas J 5207 Duncan St Pittsburgh Pa 15201
 Cartin Mary 3200 Ethan Allen Ct Bensalem Pa 19020-1821
 Cartin Robert 1450 W Chester Pike Apt 200 West Chester Pa 19382-6500
 Cartin Robert M 66 Clifton Ave Sharon Hill Pa 19079-1920
 Cartisano Linda A 826 E 15th St Chester Pa 19013-5805
 Cartledge Bridg 155 West Maple Avenue Morrisville Pa 19067
 Cartledge Frances W The Highlands At Wyomissing Apt 1 2000 C Wyomissing Pa 19610-2714
 Carto Barbara 710 Moore St Phila Pa 19148-1718
 Cartwright Allen W 218 North Douglas Reading Pa 19601-2512
 Cartwright Gary L 902 Cedarwood Dr Pittsburgh Pa 15235-2605
 Cartwrite Gary 1237 Ann St Williamsport Pa 17701
 Carty Agnes F 226 64th Ave Philadelphia Pa 19126-3903
 Carty Ernst 6645 N Fairhill St Phila Pa 19126
 Carty John J 822 N 30th St Allentown Pa 18104-3804
 Carty Margaret 5134 Jackson St Philadelphia Pa 19124-2132
 Caruolo John 482 Coldstream Dr Berwyn Pa 19312
 Caruolo Virginia E 2634 S Sartain St Philadelphia Pa 19148-4416
 Caruso Ann 1198 S Hillview St Lock Haven Pa 17745
 Caruso Jason 2200 Ben Franklin Pkwy West 17 Phila Pa 19130
 Caruso John G 637 Bair Rd Berwyn Pa 19312-1413
 Caruso Keith L Po Box 202 Penfield Pa 15849-0202
 Caruso Marie 1334 S Stanley St Philadelphia Pa 19146-3522
 Caruso Mary 3102 N 29th St Philadelphia Pa 19132-1101
 Caruso Olivia D 2951 N 25th St Philadelphia Pa 19132-1904
 Caruso Pearl L 102 Kearney Rd Brockway Pa 15824-1036
 Caruso Raymond 3522 W Allegheny Ave Philadelphia Pa 19132-1022
 Caruso Rosemarie 32 Greenbriar Dr Pittsburgh Pa 15220
 Caruth Lennox A 1978 Sterling St Philadelphia Pa 19138
 Caruthers Jill 3034 Iron Wood Circle Jeannette Pa 15644
 Carvajalmunoz Carlos 218 E Lemon St Apt 3 Lancaster Pa 17602
 Carvell Home Care 1051 County Line Rd, Suite 110 Huntingdon Valley Pa 19006
 Carvell Hope R 305 New Haven Dr Lititz Pa 17543
 Carvell S F 17 S Muddy Creek Rd Denver Pa 17517-9605
 Carver Brian D 31 George Ave Nazareth Pa 18064-1712
 Carver Crystal A 233 E Upsal St Philadelphia Pa 19119
 Carver Ethel 428 Stony Hill Rd Jackie Tepel Yardley Pa 19067
 Carver Hilda K 17 S Bell Ave Yardley Pa 19067-1501
 Carver John S 1019 Andrews Ave Darby Pa 19023-4005
 Carver Mary 31 George Ave Nazareth Pa 18064-1712
 Carver Michael 1818 N 3rd St Apt 3 Harrisburg Pa 17102
 Carver Middle School 4410 Mckinley Avenue Los Angeles Ca 90011
 Carver Mildred 1334 Greeby St Philadelphia Pa 19111-5533
 Carver Ronald C Rd 1 4 Sandy Run Rd Yardley Pa 19067-2922
 Cary Carole J 100 Lincoln Ave Yeadon Pa 19050
 Cary Judith A 503 Sarah St Stroudsburg Pa 18360
 Cary Marian M 31 Woodland Ave Greensburg Pa 15601-1713
 Caryl Evian Dr 1124 Woodbine Ave Narberth Pa 19072
 Casaccia Ida M 2430 Willowhurst Cir New Castle Pa 16101-5427
 Casado Miren 2200 S Uecker Ln #11203 Lewisville Tx 75067
 Casaia Mark A. 2925 William Penn Hwy Suite 2 Easton Pa 18045
 Casal Isabella F 377 E 4th St Williamsport Pa 17701
 Casalandra Carolyn M 216 E Elizabeth St New Castle Pa 16105-2105
 Casalane Henry A 7337 W Chester Pike Upper Darby Pa 19082-1620
 Casalane Josephine R 7337 W Chester Pike Upper Darby Pa 19082-1620
 Casale James P 5361 Howland St Philadelphia Pa 19124-2307
 Casale Jordan M 1701 Valley Drv Westchester Pa 19382
 Casalean Mihai Simple Ira Account 710 Innis St Apt 4 Oil City Pa 16301-3336
 Casales Salvador 378 W Lincoln Ave Columbus Oh 43214-1232
 Casalo James 143 Mill Street Pittston Pa 18640
 Casanave Jean G 260 Dreshertown Rd Fort Washington Pa 19034-0000
 Casanova Yolanda 618 Fern Ave Reading Pa 19611
 Casantini Nunzio 424a Tulpehocken St Reading Pa 19601-2630
 Casares Charles R J 362 Colfax St Springdale Pa 15144-1258
 Casarez Michael J 18900 Cty Rd L Wauseon Oh 43567
 Casas Juan J 1717 Swarr Run Rd Apt K3 Lancaster Pa 17601
 Casas Steven C 2222 South 10th Street Allentown Pa 18103
 Casasanto Catherine A 1637 W Wyoming Ave Philadelphia Pa 19140-1133
 Casasanto John 1637 W Wyoming Ave Philadelphia Pa 19140-1133
 Casazza James G 35 Unger Ln Pittsburgh Pa 15217-1018
 Cascarino Lucy M 7262 Lamport Rd Upper Darby Pa 19082-5111
 Casciani Jolene 18 East 7th Street Wyoming Pa 18644
 Casco Nerl Diagnostics Inc 150 Pineloch Dr Portland Me 41033700
 Case Associates Inc 4387 Swamp Road 250 Doylestown Pa 18901
 Case Bernice 3221 N Lee St Philadelphia Pa 19134
 Case Christopher 623 Hermitage Street Philadelphia Pa 19128
 Case Debra 90 Firethorn Rd Baden Pa 15005
 Case Harold J 5511 Bloyd St Philadelphia Pa 19138-2301
 Case Joyce Rr 1 Box 1919 Beach Lake Pa 18405-9513
 Case Mark Rr 1 Box 1919 Beach Lake Pa 18405-9513
 Case Thomas G 9404b Lansford St Philadelphia Pa 19114-2626
 Case Western Reserve Univ Rainbow Babies/Childrens Pediatric Accounting Cleveland Oh 44106-6013
 Caseino E L 815 Dick Ave Warminster Pa 18974-2422
 Casel Edward Apt 1809 233 So 6th St Phila Pa 19106
 Casel Sidney M 1655 Ward St Marcus Hook Pa 10000
 Casello Joseph 6340 Saybrook Ave Philadelphia Pa 19142-2319
 Casey Agnes M 6706 Dicks Ave Philadelphia Pa 19142-2605
 Casey Anne P 5241 Reinhard St Philadelphia Pa 19143-5019
 Casey Barbara A 5241 Reinhard St Philadelphia Pa 19143-5019
 Casey Cindy A 7901 Henry Ave B101 Phila Pa 19128
 Casey David E 723 Keystone St Croyden Pa 19021-0000
 Casey Diane M 1158 Morningside Ave Pittsburgh Pa 15206-1349
 Casey Edna F W 517 Alley Reading Pa 19600
 Casey James 3 Mossilt Carbondale Pa 18407
 Casey James C 905 Turner Ave Drexel Hill Pa 19026
 Casey Jane M Po Box 1061 Rr 1 Bartonsville Pa 18321-9802
 Casey John F 504 Morton Ave Ridley Park Pa
 Casey Laura A 9332 Oak White Road Baltimore Md 21236
 Casey Martin J 6210 Hasbrook Ave Philadelphia Pa 19111-5602
 Casey Maureen C/O 1540 Green Valley Dr16 Pittsburgh Pa 15220-0000
 Casey Patricia A 1325 Berkshire Ave Pittsburgh Pa 15226
 Casey Patricia A 905 Turner Ave Drexel Hill Pa 19026
 Casey Pauline E 4th & Market Sts Halifax Pa 17032
 Casey Randy F 203 S Main St Wilkes-Barre Pa 18702
 Casey Robert 7055 Running Valley Rd Stroudsburg Pa 18360-8839
 Casey Thomas 401 Silver Ave Southampton Pa 18966-3540
 Casey Todd K 4267 Conashaugh Lk Milford Pa 18337-9634
 Casey Vincent M 59 1/2 S Lake St North East Pa 16428
 Cash & Carry Parts Inc 2007 Lincoln Hwy East Lancaster Pa 17602
 Cash Carson D 5901 N Hutchinson St Philadelphia Pa 19141-3713
 Cash Management Systems Po Box 75551 Charlotte Nc 28275
 Cash Murrell 232 Vine St Milton Pa 17847
 Cash Transfer Centers P O Box 1259 Dept 3675 Oaks Pa 19456-0000
 Cashin Ann J 304 Dorchester Ave West Lawn Pa 19609
 Cashion William J 333 Heather Hill Dr Gibsonia Pa 15084 Gibsonia Pa 15084
 Cashman Dustin C 640 N 11th St Reading Pa 19604-2606
 Cashman Elizabeth 1955 Apt A Alasca Road Reading Pa 19604
 Cashner Kelly J 215 E Front St Danville Pa 17821
 Cashour Charles L 1675 Westgate Dr Apt 203 York Pa 17404-6322
 Casiano Carmen 173 Heritage Ln Exton Pa 19341-1615
 Casiello Joseph M 220 E Heron Road Holland Pa 18966-2068
 Casillas Jaime 416 Bush St Bridgeport Pa 19405
 Casimer Patrick 1217 Nohoward St Phil Pa 19122
 Casimir Erick J Apt 1 521 Ferry Street Easton Pa 18042-4405
 Casino M C 2240 S Hemberger St Philadelphia Pa 19145
 Caslar Jerald 7603 Leonard St Philadelphia Pa 19152-4113
 Casley Wallace 5617 Catharine St Fl 2 Philadelphia Pa 19143-2814
 Casley Wallace 5618 Catherine St Philadelphia Pa 19143
 Casolaro Michael R 3019 S 15th St Philadelphia Pa 19145-4901
 Casole Virginia 7415 Lawndale St Philadelphia Pa 19999
 Cason Frank A 724 Electric Ave Lewistown Pa 17041-1129
 Cason Katherine L 203b Borland Lab University Pa 16802
 Cason R D 801 Butler Pi Mercer Pa 16137
 Casper Colosimo Sons In Hanover Richmond 5170 Campbells Run Rd Pittsburgh Pa 15205
 Casper Frederick 3054 N Bambrey St Philadelphia Pa 19132-1301
 Casper Howard 1475 Flat Rock Rd Narberth Pa 19072-1239
 Casper Irene 902 Oak St Jeannette Pa 15644-2817
 Casper June 640 Southern Ave Pittsburgh Pa 15211
 Casper Patrick Main St Forest City Pa 18421
 Casper Wilbert 902 Oak St Jeannette Pa 15644-2817
 Cass Anna M 497 Kalmia St Warminster Pa 18974-0000
 Cass Harold W 497 Kalmia St Warminster Pa 18974-0000
 Cass John C 655 Byberry Rd Huntingdon Valley Pa 19006-4019
 Cass John N 20 Keystone Ave Upperdarby Pa 19082-2211
 Cassaletta Margaret 314 E Roosevelt Blvd Philadelphia Pa 19120-3937
 Cassandra Gates 1712 Widener Place 2nd Floor Philadelphia Pa 16948
 Cassano Joseph Jr 5870 Main Street Center Valley Pa 18034-8422
 Cassano Vincent A 314 2nd St Oakmont Pa 15139-2110
 Cassanto Joan M 1637 W Wyoming Ave Philadelphia Pa 19140-1133
 Cassara Frank W 2591 Mitchell Av Aerc Attn Michelle Allentown Pa 18103
 Cassata Gabriel 2120 Queens Dr B1 Harrisburg Pa 17110
 Cassatt Jenny L 20 Hughview Drive Brodheads ville Pa 18322
 Cassavah Esther 210 Speece Avenue Sunbury Pa 17801
 Cassel David 509 N 40th St Philadelphia Pa 19104-4617
 Cassel Dorothy L 16 Woodlyn Ave Norristown Pa 19403-1606
 Cassel J Newton 16 Woodlyn Ave Norristown Pa 19403-1606
 Cassel James G Jr 758 Cumberland St Lebanon Pa 17042
 Cassel Robert L 21 N Grant Street Palmyra Pa 17078
 Casselberry Donna Rae 327 School House Rd Williamsport Pa 17701-9779
 Casselberry Reginald E Leader Home Pottstown Pa 19464
 Cassell Andrew 2130 New Rodgers Rd A Levittown Pa 19056
 Cassell Beatrice 6525 Allman St Phila Pa 19142
 Cassell D 709 Lee Dr Gettysburg Pa 17325-8945
 Cassell Sherry D Estate of 192 Mowery Rd Jonestown Pa 17038
 Cassell Veronica B 709 Lee Dr Gettysburg Pa 17325-8945
 Cassells Mary L 5915 Shisler St Philadelphia Pa 19149-3728
 Cassells Pauline M 5915 Shisler St Philadelphia Pa 19149-3728
 Cassic Theresa 700 Dutch Rd Fairview Pa 16415-1630
 Cassidy Albert B Jr 1119 13th Ave Apt 2 Altoona Pa 16601-3431
 Cassidy Ann 222 E Myrtle Ave Fstrvl Trvose Pa 19053-4240
 Cassidy Beth 4510 171st Avenue Se Snohomish Wa 98290
 Cassidy Ellen Mari 241 Plumstead Ave 241 Plumstead Ave Lansdowne Pa 19050
 Cassidy Eugene N Aston Mills Po Box 803 Chester Pa 19016-0803
 Cassidy James M 7132 Lemington Ave Pittsburgh Pa 15206-1936
 Cassidy John E 3009 W Fletcher St Philadelphia Pa 19132-3427
 Cassidy Joseph J 100 Powelton Ave Lansdowne Pa 19050-1611
 Cassidy Kevin J 54 Ivy Ct Quakertown Pa 18951-2766
 Cassidy Marcia 3701 Linden Ave Apt B207 Philadelphia Pa 19114-2706
 Cassidy Marie 3112 N Patton St Philadelphia Pa 19132-1124
 Cassidy Mark 200 Winding Ln Kennett Square Pa 19348
 Cassidy Mary F F Po Box 377 Carmichaels Pa 15320
 Cassidy Michael 834 Third St Lancaster Pa 17603
 Cassidy Michael M 2823 Narcissus Rd Phila Pa 19154
 Cassidy Regina E 425 Garden Rd Springfld Pa 19064-3506
 Cassidy Robert 507 Denbigh Ln Exton Pa 19341
 Cassidy Sarah 1031 Coates St Sharon Hill Pa 19079-1516
 Cassidy Sheila A 176 Chester Ct Downingtown Pa 19335-4213
 Cassidy Susan 740 Wolcott Drive #C2 Phila Pa 19118-0000
 Cassidy Thomas G 1031 Coates St Sharon Hill Pa 19079-1516
 Cassidy Thomas P 4217 Neilson St Phila Pa 19124-4921

Cassimatis John E 1964 Gregg Ct Yardley Pa 19067
 Cassis Aliesse 2807 Willits Rd Philadelphia Pa 19114
 Cassivi Frederic 401 Wilshire Dr Cleona Pa 17042
 Cassol Bruno P Po Box 524 Vintondale Pa 15961
 Casson Emily 137 Sproul Rd Malvern Pa 19355-1953
 Cassone Gary 100 Dunmore St Throop Pa 18512-0000
 Cassover Evelyn 600 Red Lion Rd D6 Philadelphia Pa 19115
 Cassover Evelyn 600 Red Lion Rd D6 Philadelphia Pa 19115
 Castagna Barbara 4038 Valley Brook Road Snellville Ga 30039
 Castagna Sara 128 S Buckthorn Ave Langhorne Pa 19047-2569
 Castagnera Rose 2085 Westgate Dr Apt 314 Bethlehem Pa 18017
 Castaillon Leonida 214 Chestnut Street Allentown Pa 18102
 Castaldi Angelo 3607 Chesterfield Rd Phila Pa 19114-1805
 Castaldi Louis Lot No 1 Concord Township Green Creek La Glen Mills Pa 19342-0000
 Castaldi Mary K 32 Lynwood Rd Lansdale Pa 19446-1230
 Castaldi Raymond J 1107 Kerlin St Chester Pa 19013-4016
 Castaldo Charles 66 Ardmore Ave Lansdowne Pa 19050-1804
 Castanet Leigh 1132 W Portersville Rd Portersville Pa 16051
 Castania Annie 541 Sherman St Johnstown Pa 15901-2607
 Castel Allison 1346 Cory Dr Fort Washington Pa 19034-0000
 Castelino Frank C 111 E Columbus St Pittston Pa 18640-0000
 Castelino Josephine 111 E Columbus St Pittston Pa 18640-0000
 Castellano Penny 1292 Mt Cobb Road Lake Ariel Pa 18436
 Castellano Nicholas 4130 Eighth Ave Temple Pa 19560-1916
 Castellano Philip 2334 S Broad St Apt C Philadelphia Pa 19145
 Castellano Philip 2334 S Broad St Apt C Philadelphia Pa 19145-0000
 Castellano Roberto 620 W Liberty St Allentown Pa 18102
 Castellanos Jose Rt 271 Box 1063 Ligonier Pa 15658
 Castelli Bruce 103 Chaps Ln West Chester Pa 19382
 Castelli Charles 1011 W Washington St New Castle Pa 16101-0000
 Castelli Lorraine 7400 Haverford Ave Apt E402 Philadelphia Pa 19151-2964
 Castello Leo F Blair Mill Village E 204 L Horsham Pa 19044-2998
 Castelluccio Denise M 8 Sec 2 Spring Brook Est Shohola Pa 18458
 Castelluccio Dominick A 8 Sec 2 Spring Brook Est Shohola Pa 18458
 Castelnuovo Deborah A 728 Sarah St Stroudsburg Pa 18360-0000
 Casterline Kathleen M 419 Westgate Village Frazer Pa 19355-0000
 Casterline Margaret 51 Spruce St Wilkes-Barre Pa 18702
 Casterline Patricia 115 N Higgins Ave Sayre Pa 18840
 Casterline Trucking Inc 444 Roosevelt Street Exeter Pa 18643
 Castiaux Robert L 391 Twin Bridges Rd Charleroi Pa 15022-3028
 Castillanos Filiberto 28 E Chestnut St Norristown Pa 19401
 Castillo Anabeli 625 Hemlock Street #3 Scranton Pa 18505
 Castillo Antoni C Rr 4 Box 216az Montrose Pa 18801
 Castillo Antonio 426 Phelps St Apt 2 Scranton Pa 18509
 Castillo Eileen Attn Gary Latorre 30 Scranton Office Park Scranton Pa 18507-0000
 Castillo F G 712 S Jefferson St Allentown Pa 18102
 Castillo Heriberto 3020 Solar Drive Dover Pa 17315
 Castillo Hortencia 625 Hemlock St #3 Scranton Pa 18505
 Castillo Israel F 313 Main St Red Hill Pa 18076
 Castillo Jose I 462 W Butler Dr Drums Pa 18222-1734
 Castillo Maria 441 North Beaver Street York Pa 17403
 Castillo Marta 9071 Mill Creek Rd Apt 1001 Levittown Pa 19054-4220
 Castillo Michael 650 S 6th St Apt 3 Reading Pa 19602-2708
 Castillo Natanael 1540 W Broad St Quakertown Pa 18951-100
 Castillo Rafael 634 Martin Ave Greencastle Fl Pa 33463
 Castillo Walter M 501 N Front Street Apt 4 Allentown Pa 18102
 Castle Development Corporation 981 Clifton Rd Bethel Park Pa 15102
 Castle Energy Corp Attn Daniel Takoushian 1000 Westlakes Dr Ste 200 Berwyn Pa 19312-2409
 Castner Francis P 223 Milliken Ave Sharpsville Pa 16150
 Castner Nora P 223 Milliken Ave Sharpsville Pa 16150
 Castor Craig 2551 S Park Rd Bethel Park Pa 15102-3647
 Castor Louis 2401 Pennsylvania Ave Ste 9a7 Philadelphia Pa 19130-3002
 Castore Thlema 211 Beechwood Ct Uniontown Pa 15401 Uniontown Pa 15401
 Castracane Giuseppe 727 Wynnewood Rd Philadelphia Pa 19151-3820
 Castrejon Christina 493 S Wolff St Denver Co 80219
 Castrejon Georgina 625 B E Cypress St Kennett Square Pa 19348
 Castrine Josephine 222 S Cedar St Hazleton Pa 18201
 Castro Carmen 1428 Princeton Ave Philadelphia Pa 19111-4214
 Castro Francisca 8564 Fayette St Philadelphia Pa 19150-1902
 Castro Hector 1086 King Rd Malvern Pa 19355
 Castro Hipolito E 870 Chestnut St Coplay Pa 18037
 Castro Jesus H 515 Broad Street Kennett Square Pa 19348
 Castro Jurgen R 1810 Baugher Avenue Elizabethtow Pa 17022
 Castro Louis R 4242 Castor Ave Phila Pa 19124
 Castro Miguel 4500 Chesnut St Flr 1 Phila Pa 19139
 Castro Mildred 500 W Rosedale Ave Magdalene House West Chester Pa 19382-5367
 Castro Mirta 54 Hilldale Rd Cheltenham Pa 19012
 Castro Norma I 1601 Derry St #2 Harrisburg Pa 17104-332
 Castro Paulina 1829 S 10th Street Philadelphia Pa 19148
 Castroblanco David 1228 Avalon Court Dr Melville Ny 11747
 Castrovillo S Gail 4512 Apple St Philadelphia Pa 19127-0000
 Castula Artemio Po Box 884 Coatesville Pa 19320
 Casual Male Corp 2033 Lebanon Church Str C West Mifflin Pa 15122
 Casualty Insurance Company Pob 957 Horsham Pa 19044-0957
 Caswell Brian E 209 Jackson Ave Bradford Pa 16701-1319
 Caswell H Taylor 715 Bryn Mawr Ave Penn Valley Pa 19072-1522
 Caswell Martha A 715 Bryn Mawr Ave Penn Valley Pa 19072-1522
 Casy Amos S 2230 Fountain St Philadelphia Pa 19121-1319
 Caszatt William R 516 Baldwin Ave Sharon Pa 16146-2728
 Catagnas Philip & Phyllis Catagnas 12701 Elnora Road Phila Pa 19154-0000
 Catala Jesus M 232 Locust Street Apt#1 Columbia Pa 17512-0000
 Catalano Dawn 256 Washington St East Stroudsburg Pa 18301
 Catalano Louis W 4903 Ellsworth Ave Pittsburgh Pa 30000
 Catalano William 876 Penn Estates East Stroudsburg Pa 18301
 Cataldi Antoinetta 2805 Tamarack Dr Sharpville Pa 16150-8548
 Cataldi Gentile 2805 Tamarack Dr Sharpville Pa 16150-8548
 Cataldi Joseph 22 Basswood Ct Warrington Pa 18976-2601
 Cataldi Joy 22 Basswood Ct Warrington Pa 18976-2601
 Cataldi Thomas 2805 Tamarack Dr Sharpville Pa 16150-8548
 Cataldo Michael T 77 79 W Second Street Stroudsburg Pa 18301
 Cataldo Vilay 77 79 W Second Street Stroudsburg Pa 18301
 Catalino James J 1165 Shepard Dr Blue Bell Pa 19422
 Catalino Susan 3855 Cypress Ln Bethlehem Pa 18020
 Catalonello Michael 1061 Haverhill Rd Chester Sprgs Pa 19425
 Catania Christopher D 280 Valley Road Media Pa 19063
 Catania Frances 826 Tremont Ave Norristown Pa 19401
 Catania Jos 202 Smiley Lane Stroudsburg Pa 18360-0000
 Catania Loretta 405 Harrison St Sharon Pa 16146-2415
 Catania Angelina 766 South Merving St Philadelphia Pa 19147-2625
 Catanzarite Martin S 153 Canaverl Drive Pittsburgh Pa 15235
 Catanzaro Margaret Z 1011n Negley Ave Apt 2 Pittsburgh Pa 15206
 Catapult 620 W Germantown Pike Attn: Christian Titone Plymouth Meetin Pa 19462
 Cataract & Primary Ltd. 900 Walnut Street Philadelphia Pa 19107
 Cater Gladys L 271 S 15th St Apt 1206 Philadelphia Pa 19102-0000
 Cates Eunice B 451 Sand Hill Rd Apt 354 Hershey Pa 17033
 Cates Ora H 16 N Glenwood Ave Apt C Clifton Heights Pa 19018
 Cates Sarah 126 Laurel Heights Rd Landenberg Pa 19350
 Catherine Ausburn Est P O Box 74 Bird In Hand Pa 17505
 Catherine Bawden 401 Garfield St Pottsville Pa 17901
 Catherine E Schmitt Inc 3122 Chartiers Ave Pittsburgh Pa 15204-2218
 Catherine Hansell R 311 E Vernon Rd Philadelphia Pa 19119-1949
 Catherine High D/B/A 2905 W Emmaus Avenue Allentown Pa 18103
 Catherine Lyons 4614 5th Ave Apt 915 Pittsburgh Pa 15213
 Catherine Lyons 5537 Ellsworth Ave Apt 2 Pittsburgh Pa 15232
 Catherine M Radziewicz 142 Nineteen North Ct Pittsburgh Pa 15237
 Catherine Pitrelli Estate of 821 Sunset Blvd Ellwood City Pa 16117
 Catherine R Kleckner 3433 Chapin St Erie Pa 16508-2707
 Catherine Slocovich Po Box 28857 Phila Pa 19151
 Catherman Donald C/O Kutztown Manor Inc 120 Trexler Ave Kutztown Pa 19530-9707
 Cathleen Theresa Love 198 Aberdeen Lane State College Pa 16801
 Catholic Family Health and Rec Center 1840 Peter Cheeseman Road Blackwood Nj -8012
 Catholic Health East 14 Campus Boulevard Suite 300 Newtown Square Pa 19073
 Catholic Medical Association Nw No 864 Washington Dc 20006
 Cathrall Holmes F Jr Pennsylvania Ave Box 554 Centre Hall Pa 16828
 Cathrall Holmes Jr S Penna Ave Box 554 Centre Hall Pa 16828-0554
 Catiaux Robert L 301 Court House Sq Washington Pa 15301
 Catina Susan 55 W Granada Ave Hershey Pa 17033
 Catlos Joseph Theresa 310 E 19th Av Homestead Pa 15120
 Catrambone Carolyn 221 Tyler Road King of Prussia Pa 19406-0000
 Catty Mobil Mart 741 N Cedar Crest Blvd Allentown Pa 18104
 Catugno Patricia K 328 E Hamilton St Allentown Pa 18109-2532
 Cau/America Inc 1098 Washington Crossing Rd Washington Crsng Pa 18977
 Caucci Mabel 50 W Trenton Ave Morrisville Pa 19067
 Cauffman Marian K 114 Oak St #B Cocoa Fl 32922
 Cauffman Susan V 235 Sugartown Rd Devon Pa 19333-1611
 Caulfield Edward E 702 Dunmoore Ln West Chester Pa 19380
 Caulfield John 525 Greenwood Ave Estate of C O Ann Mervine Pottsville Pa 17901
 Cauffman Helen 519 Harrison Ave Scranton Pa 18510
 Caughey Katherine M Rd 1 Box 380 New Galilee Pa 16141-0000
 Caughey Roy J Rd 1 Box 380 New Galilee Pa 16141-0000
 Cauler Melissa A 4920 City Ave Apt 202a Philadelphia Pa 19131-1456
 Cauley David 425 West Maple Street Hazelton Pa 18201
 Cauley Regis Apt 1 Fl 1 5437 Columbo St Pittsburgh Pa 15206-2817
 Caulfield Ann M Lot 36 Grebe Rd Limerick Pa 19472
 Caulfield Daniel J 1021 Broad St #1 Darby Pa 19023
 Caulfield Donna L 240 Melinda Drive York Pa 17404-622
 Caulfield Robert W 240 Melinda Drive York Pa 17404-6227
 Caulfield Thomas J 748 S 2nd St Philadelphia Pa 19147-3427
 Caulkins Chad W 1970 New Rodgers Rd Apt N 1 Levittown Pa 19056
 Causa Beatrice 513 Ferry St Easton Pa 18042
 Causgrove Rita 1257 E 31st St Erie Pa 16504-1482
 Causland Gregory M 1123 Walnut St Apt 3r Philadelphia Pa 19107
 Cauthorn William 28 E Horrtter St Philadelphia Pa 19119
 Cautin Cherly 806 Lawler St Philadelphia Pa 19116
 Cautin Gary 806 Lawler St Philadelphia Pa 19116
 Cautin Michael 3002 Taft Road Norristown Pa 19403
 Cava George V 106 Freedom Blvd Coatesville Pa 19320
 Cavacini Carmen A 754 Elmwood Ave Sharon Hill Pa 19079-1006
 Cavalier Kimberly A Po Box 305 Revloc Pa 15948305
 Cavalier Ronald N Box 412 Hillsville Pa 16132
 Cavaliere Liberty 1235 Cheltenham Philadelphia Pa 19124-0000
 Cavalieri Karen 584b Main St Eynon Pa 18403-1123
 Cavallo James Jr 566 Washington Ave Northampton Pa 18067
 Cavallucci Lois A 223 Mercury Ave Johnstown Pa 15906-2825
 Cavalovitch Mary J 162 Castle Rd Pittsburgh Pa 15234
 Cavanaugh Alice 3532 Braddock St Philadelphia Pa 19134-2124
 Cavanaugh Anna G 5808 Pierce St Pittsburgh Pa 15232
 Cavanaugh Doris 560 Mill Road Yardley Pa 19067
 Cavanaugh Genevie 822 East Mt Road Scranton Pa 18505-0000
 Cavanaugh John Rr R Box 144-E Latroabe Pa 16560
 Cavanaugh Kathryn 4715 Walnut St Apt 318 Philadelphia Pa 19139-4453
 Cavanaugh Kenneth J 3120 W Kirk Ave Eagleville Pa 19403-0000
 Cavanaugh Linda A Po Box 740 Spring House Pa 19477-0000
 Cavanaugh Margaret 53 Terrace Dr Pittsburgh Pa 15205
 Cavanaugh Maureen 305 Copley Rd Upper Darby Pa 19082-4004
 Cavanaugh Mildred 4322 N 3rd St Philadelphia Pa 19140-2402
 Cavanaugh Roberta Pine St Terrace Pa 99999
 Cavanaugh Therese 311 Exton Exton Pa 19341
 Cavanaugh Thomas G 1379 Watson Street Scranton Pa 18504-0000
 Cavanaugh Walter J 3225 Glenview St Philadelphia Pa 19149-2604
 Cavanaugh William 206 E 9th St Erie Pa 16503
 Cavanna Florence M 2102 S Daggett St Philadelphia Pa 19142-1915
 Cavarelli Chris 1709 Rittenhouse S Philadelphia Pa 19102
 Cavarocchi David M 6830 Ludlow St Upper Darby Pa 19082
 Cavato Mary 4704 Tacony St Philadelphia Pa 19137-1124
 Cave James W 316 Leatherbark Rd#5 Cranberry Township Pa 16066
 Cave Joseph V 667 Maris St Philadelphia Pa 19128
 Caven James J 2106 Berwyn St Philadelphia Pa 19115-3305
 Caven Mary J 2106 Berwyn St Philadelphia Pa 19115-3305
 Cavender Kathleen A Rr 2 Box 1103 Claysburg Pa 16625-9744
 Cavener Bernard E & Patricia L 7842 Provident St Philadelphia Pa 19150
 Cavill Amanda 1111 O'Rourke Drive Pittsburgh Pa 15236

Cavitt Marion E 11500 Althea Dr Penn Hills Pa 15235-1848
 Cavoti Josephi 307 W 5th St Lansdale Pa 19446-2207
 Cavotta Gloria J 831 Coleman St Easton Pa 18042-1407
 Cawley Elaine Fay 50 Saucon Hellertown Pa 18055-1731
 Cawley Helen 6114 Mcmahon St Philadelphia Pa 19144-1025
 Cawley James I Estate of 2970 Corporate Ct 1 Orefield Pa 18069
 Cawley Jim 2222 Trenton Road Levittown Pa 19057
 Cawley Kieran 216 S Madison Ave Upper Darby Pa 19082
 Cawley Mary A 965 Wharton Furnace Rd Farmington Pa 15437-1125
 Cawley Mary Dolores 67 Parsonage St Pittsburg Pa 18640-2155
 Cawley Maureen 2913 Magee Ave Philadelphia Pa 19149
 Cawley Shirley A 7 Cruss Drive Bradford Pa 16701-3156
 Cawthorn Robert 50 Crosby Brown Rd Gladwyne Pa 19035
 Cawthorne John V 149 Tower Hill Rd Doylestown Pa 18901-2737
 Cawthorne John V 149 Tower Hill Road Doylestown Pa 18901-2737
 Caye Edith C 2915 Stayton St Pittsburgh Pa 15212
 Cayer Arthur P 201 N Poplar St Dallastown Pa 17313-1517
 Cayer Barbara L 810 4th St Beaver Pa 15009-2140
 Cayer Mary D 201 N Poplar St Dallastown Pa 17313
 Cazakoglu George A 131 S Mill St Cleona Pa 17042
 Czaley Frederick A 6013 A Fairway Drive Tobyhanna Pa 18466
 Cazy Robinson 250 W Duncannon Avenue Philadelphia Pa 19120
 Cba Collection 7 Basswood Road Bristol Township Pa 19057
 Cba Collection Bureau 207 North 11th Street Allentown Pa 18102
 Cba Inc 3800 N. W 12th Suite A Lincoln Ne 68521
 Cblairorthoped Ic Associates 3000 Fairway Drive Altoona Pa 16602
 Cboski Bernice Po Box 52 Greentown Pa 18426
 Cbs Capital Company Po Box 41601 Philadelphia Pa 19101-1601
 Ccappaop 107 N Front St Harrisburg Pa 17101
 Ccb Inc 225 Commercial Ave Choice of Pittsburgh Pittsburgh Pa 15215-3024
 Ccbn.Com Po Box 826132 Philadelphia Pa 19182
 Ccc 930 Hickory Hill Lane York Pa 17402-0000
 Cccs of Erie 5100 Peach Street Erie Pa 16509
 Cch Incorporated Po Box 4307 Chicago Il 60680-4307
 Cci Technology Services One Ccls Pl Earth City Mo 63045
 Ccm Consulting Inc C/O W Bruce Freutz 1150 First Ave Ste 600d King of Prussia Pa 19406
 Ccm Univ Anesthes Box 7347 Pittsburgh Pa 15213-0347
 Ccp 1700 Spring Garden St Philadelphia Pa 19130
 Cer Reportin Inc Invoice 123 South Broad Street Sutie Phila Pa 19109
 Cd Moyer Rt 152 Walnut St Silverdale Pa 18962
 Cd Warehouse Disc O Tech 555 Oxford Valley Road Fairless Hills Pa 19030
 Cda South Inc 1014 Sampler Way East Point Ga 30344
 Cdaniefriedman 10789 Bustleton Ave Philadelphia Pa 19116
 Cdi Corp 1801 Market St 12th Floor Philadelphia Pa 19103-1628
 Cdi Corporation Acct Payable Dep 10 Penn Center Philadelphia Pa 19103
 Cea Automati P O Box 1256 Southampton Pa 18966
 Ceasar Earnest 2032 Martha St Philadelphia Pa 19125-1923
 Cease Amelia V 4350 N Franklin St Philadelphia Pa 19140
 Cease Melvin G 901 E 16th St #433 Berwick Pa 18603-2440
 Ceaser James H 6360 Canton St Pittsburgh Pa 15217-3031
 Ceabar Paul 743 Center Blvd Pittsburgh Pa 15234
 Cebollero Adiel 4810 Gransback Street Philadelphia Pa 19120
 Cebular David R 1079 Granite Street Philadelphia Pa 19124
 Cebulka Rose M 451 44th St 1102 St Francis Pittsburgh Pa 15201
 Ccc Associates Inc 1220 Valley Forge Road Unit No Pmb 23 Valley Forge Pa 19482
 Cccalac Connie 28 Golf Rd Upper Darby Pa 19082-1607
 Ceccarelli Roxanne 704 Fayette Ave Belle Vernon Pa 15012-2010
 Cecchine John 19 Riverdale Rd Yardley Pa 19067
 Ceccoli Helen 620 N Turnpike Rd Dalton Pa 18414-9706
 Ceceilia M Markham Dmd 2400 Pershing Ave Abington Pa 19001
 Ceceilia Caplan Living Trust 6619 Northumberland St Pittsburgh Pa 15217
 Cecil Darryl F 859 Crestwood Dr N Huntingdon Pa 15642-2603
 Cecil Tyler S 859 Crestwood Dr N Huntingdon Pa 15642-2603
 Ceko Taylor Company 522 East Colonial Drive Chambersburg Pa 17201
 Cedano Jose 834 Cherry St Norristown Pa 19401
 Cedeno Felix Po Box 1713 Scranton Pa 18501
 Cedeno Maria C 4257 N Bodine St Philadelphia Pa 19140-2617
 Cedeno Yocasta 1018 Chestnut St Reading Pa 19602
 Ceder Mark M Box 205 Villanova Pa 19085
 Cederquist Dorothy Rr 3 Box 3046 Russell Pa 16345
 Cederquist Douglas 125 Kennedy Ave Munnhall Pa 15120-3205
 Cedric Pokudankwah Md Pc Po Box 4444 Exton Pa 19341-1426
 Cefali Fred 108 Limekiln Pike Glenside Pa 19038-3318
 Cefali Fred J Jr 108 Limekiln Pike Glenside Pa 19038-3318
 Cehelsky Stacey 64 W Calvin Dr Mckees Rocks Pa 15136
 Cei As Subrogee For Charter Communication Po Box 2008 Trevoise Pa 19053
 Cei Auto Claims Management Po Box 2008 Trevoise Pa 19053
 Cei Group Inc The Po Box 1256 Southampton Pa 18966
 Cei Subro Svc P O Box 2008 Trevoise Pa 19053
 Cei Subrogation Services Po Box 2008 Trevoise Pa 19053
 Ceja Maria 467 1/2 High Street Apt B Hanover Pa 17331
 Cejudo Rodolfo 208 Main Street Po Box 245 York Springs Pa 17372
 Cel U R 3100 Valley Forge Circle Agent 278 King of Prussia Pa 19406
 Celaj Dashnor 1527 S 9th St First Floor Phila Pa 19148
 Celanese Americas Corp Ret Tr C/O State St Bk Tr Attn Paul One Enterprise Drive Pittsburgh Pa 02171-0000
 Celani David W 823 Village of Pennbrook Levittown Pa 19054
 Celec Ann Marie 1503 Bennet Place Holland Pa 18966
 Celentano Frank 79 Stratton Forest Wy Simsbury Ct 06070-235
 Celestial Burial Case Inc 3220 Smallman St Pittsburgh Pa 15201-1427
 Celio Stephen A 6013 Kingsessing Ave Philadelphia Pa 19142-1415
 Cell Press 110 Massachusetts Avenue Cambridge Ma 2138
 Cell Systems Corporation Suite A 12815 Ne 124th Street Kirkland Wa 98034
 Cell Tech Pharmaceutical Corp 1265 Drummers Ln Ste 300 Regina Inverso Financiai Coor Wayne Pa 19087-1570
 Cella Nicole Marie 159 Lafayette Avenue Collingdale Pa 19023-0000
 Cellanti Louis Apt 810 209 W Third St Greensburg Pa 15601-2970
 Cellco Partnership Dba Verizon Wireless Po Box 17464 Baltimore Md 21297-1464
 Celli Brenda 254 B Redstone Furnace Uniontown Pa 15401-6528
 Celli Johnna J 254 B Redstone Furnace Rd Uniontown Pa 15401-6528
 Cellini Ben 14 White Birch Drive Jim Thorpe Pa 18229
 Cellucci Hildur 7056 Greenhill Rd Philadelphia Pa 19151-2321
 Cellucci Jerry Joseph 429 N Simpson St Philadelphia Pa 19151-4022
 Cellular One Cellular One One Valley Square 512 Township Line Rd Suite 140 Blue Bell Pa 19422
 Cellular One P O Box 7278 Philadelphia Pa 19101
 Celmar Chester 1203 Franklin St Old Forge Pa 18518
 Celmar Romayne 1203 Franklin St Old Forge Pa 18518
 Celoski Joseph J 1120 Crystal Hill Rd Berwick Pa 186031124
 Celoso Don L 661 Chestnut St Emmaus Pa 18049-0000
 Celso Margarito 363 E Biddle St West Chester Pa 19380-2751
 Celso Margarito 623 E Union St Apt B West Chester Pa 19380
 Celtic Homes Inc Po Box 519 Blakeslee Pa 18610-0519
 Celusniak Ann Marie 7 Meade St Pittston Pa 18640-2304
 Cemelis Remy 8548 Scot Land Chambersburg Pa 17201
 Cen Lancaster Cancer Box 10396 Lancaster Pa 17605
 Cen Reading Dialysis 235 Birch Street Reading Pa 19604
 Cencal Inc 4643 S Ulster 5th Floor Denver Co 80237
 Cenci Anthony 1334 Arch St Norristown Pa 19401-3558
 Cenci Robert 8510 Ridgemont Road Pittsburgh Pa 15237
 Cendant Mobility Services Corp Po Box 360287 Pittsburgh Pa 15250
 Cendant Mortgage Po Box 4287 Carol Stream Il 60197-4287
 Cendent Mobility Service 500 Rose Street 154-0455 Pittsburgh Pa 15262
 Cendroski Henry 134 Midvale Rd Wampum Pa 16157-2302
 Ceneskie John F Sr 915 Lloyd St Nanty Glo Pa 15943-1301
 Ceneskie Mary E 915 Lloyd St Nanty Glo Pa 15943-1301
 Cenlar Fsb Its Successors and Or As 1258 Scobee Dr Lansdale Pa 19446
 Cennicola Salvatore 1340 Glen Echo Road Huntingdon Valley Pa 19006
 Censori Helen 2628 S Holbrook St Philadelphia Pa 19142
 Cent Company Inc 3 Williams Lane Hathoro Pa 19040-3323
 Centanni Carol 19 Golf Club Dr Langhorne Pa 19047-0000
 Centanni Gina L 7201 Bradford Road Upper Darby Pa 19082
 Centanni John 19 Golf Club Dr Langhorne Pa 19047-0000
 Centennial Associates 4250 Crums Mill Road Harrisburg Pa 17112
 Centennial Equipment Leasing Corp C/O Jack Davis 1608 Walnut St 4th Fl Philadelphia Pa 19103-5443
 Centennial Farm Inc 128 Templin Rd Glenmoore Pa 19343
 Centennial Mortgage 1 Bala Plaza Suite 623 Attn David Bala Cynwyd Pa 19004
 Centeno Roberto J 1717 Bath Rd Bristol Pa 19007-2747
 Centeno Rosa 3929 N Darien St Philadelphia Pa 19140-3210
 Center City Chicken T/A Market Orleans Chic 10th & Market Street Philadelphia Pa -19107
 Center City Reporting 123 S Broad Street Philadelphia Pa 19109
 Center Dva Medical University Drive C 0451a Pittsburgh Pa 15240-0000
 Center For Applications of Psych 2815 Nw 13 St Suite 401 Gainesville Fl 32609
 Center For Arabic Study A Add'l Add Institute For Compareativ Atlanta Ga 30322
 Center For Bioethics Uphs 3401 Market Street Suite 320 Philadelphia Pa 19104
 Center For Continuing Educatio 200 Lothrop St Ste 220 Med Art Pittsburgh Pa 15213-0000
 Center For Emergency Medicine 230 Mckee Place Suite 500 Pittsburgh Pa 15213
 Center For Law Ameri 100 W Dekalb Pike K of Prussia Pa 19406
 Center For Orthopedic Care Po Box 820904 Philadelphia Pa 19182-0904
 Center For Pain Management 220 River St 204 Kingmurray Pa 18704
 Center For Pain Relief 4050 Washington Road Mumurray Pa 15317
 Center For Rehab & Fitness 130 Almshouse Rd Su 600c Richboro Pa 18954
 Center For Skills Enhance Po Box 1149 Princeton Nj 8542
 Center Office Supplies Inc P O Box 27 Oakmont Pa 15139-0027
 Center Tig Ins Claims Po Box 1985 Battle Creek Mi 49016
 Centerport Flower and Gift Shop 1615 Shartlesville Rd Mohrsville Pa 19541
 Centers For Occupational Health P O Box 8500-1505 Philadelphia Pa 19178
 Centers For Rehab Services 84 N Gallatin Ave Uniontown Pa 15401-3009
 Centerville Clinics Inc Phcy 1070 Old National Pike Rd Fredericktown Pa 15333-2114
 Centimark 12 Grandview Cir Canonsburg Pa 15317
 Centocor Inc 200 Great Valley Parkway Malvern Pa 19355-1307
 Centola Marie 4052 Benner St Philadelphia Pa 19135-4428
 Central Baptist Hospital Out Patient Dept 1740 Nicholasville Lexington Ky 40503
 Central Bucks Special 14b Memorial Dr Doylestown Pa 18901
 Central Cab Company 155 Industry Rd Waynesburg Pa 15370
 Central Credit Audit Po Box 735 Sunbury Pa 17801
 Central Credit Penn 207 North 11th Street Allentown Pa 18102
 Central Democratic Club C/O Jonestown Bank Attn: Dave Mendez 122 Bowman Street Lebanon Pa 17042
 Central Financial Control 380 S. 10th Street North Wales Pa 19454
 Central Financial Control 7650 Woodbine Avenue Philadelphia Pa 19151
 Central Florida Diagnostic Inc 603 N Woodlyne Ave Tampa Fl 33609-155
 Central Healthcare 1810 Rittenhouse Square Suite 604 Phila Pa 19103
 Central Korean Baptist 309 S Parkway Blvd Broomall Pa 19008
 Central Montgomery Po Box 8500 S 4370 Philadelphia Pa 19178
 Central Orthopaedic Surgeon 99 November Drive Camp Hill Pa 17011
 Central Pa Acca 96 George Street Ste 500 York Pa 17401-1434
 Central Pa Mri Center Po Box 8500 8495 Philadelphia Pa 19178
 Central Pa Paraoptometric Society 29 W Main Street Hummelstown Pa 17036
 Central Parking System of Pennsylvania Inc C/O Sherry Balacynwyd Pa 19004-1004
 Central Parking System Po Box 790402 St Louis Mo 63179-0402
 Central Penn Medical Group 1097 Commercial Ave. Po Box 46 East Petersburg Pa 17520
 Central Penn Medical Grp Pulmonary Po Box 619 East Petersburg Pa 17520
 Central Penn Sales 795 Sipe Road York Haven Pa 17370
 Central Penn Sports Turf Inc Box 170a Rocky Hill Rd Muncy Pa 17756
 Central Pennsylvania Family Medicine Ass Psp & Trust Ua 2 1 86 28 East Fifth Street Mount Carmel Pa 17851-0000
 Central Pennsylvania Transportation Inc 425 Steel Way Lancaster Pa 17601
 Central Physiological Labs Inc 1601 W 9th St Chester Pa 19013
 Central Supply Company 700 Beaver St Bristol Pa 19007
 Central Tax Bureau 128 W Second St Berwick Pa 18603
 Central Tax Bureau Inc 1610 Bedford Street Stony Creek Municipal Bldg Johnstown Pa 15902
 Central Tax Bureau of Pa Inc 254 South Jefferson St Kittanning Pa 16201
 Central Valley Logistics Inc 2815 Lycoming Creek Rd Williamsport Pa 17701
 Central W Rental Co Po Box 129 Greensburg Pa 15601
 Central Westmoreland Area 240 Arona Rd New Stanton Pa 15672-9410
 Centre Daily Times 3400 E College Ave St College Pa 16801
 Centre Diagnostic Imaging Po Box 9999999999 Philadelphia Pa 19191-0000

Centre Learning Community Sc 411 S Burrowes St State College Pa 16801
 Centre Medical and Surgical 1850 E. Park Avenue State College Pa 16803
 Centre Medical Ar Transfer 6900 Lindbergh Blvd Philadelphia Pa 19142
 Centrix Hr Peo Llc P O Box 747 Fort Washington Pa 19034
 Centro Pedro Clavel 365 N 7th Street Philadelphia Pa 19140
 Centurain Group Inc 4387 Swamp Rd Doylestown Pa 18901
 Centurion Abstract 107 N Franklin St Wilkes-Barre Pa 18702
 Centurion Equities Inc 3rd Flr 367 Mansfield Ave Pgh Pa 15220
 Centurion Ins 4250 Crums Mill Rd Harrisburg Pa 17112
 Century 21 Central Penn Assoc/C Whary Po Box 245 Selinsgrove Pa 17870
 Century 21 Scott Rodgers 20273 Rt 19 Cranberry Township Pa 16066
 Century 21 Woolston 326 N 10th St Reading Pa 19601
 Century Bldg Co Inc P O Box 2214 Cranberry Twp Pa 16066-0000
 Century Business Credit Co P O Box 360286 Pittsburgh Pa 15250
 Century III Associat 3075 Clairton Rd West Mifflin Pa 15123
 Century III Dodge P O Box 18149 Pittsburgh Pa 15236
 Century James M 2012 Steuben Rd Reading Pa 19602-1519
 Century National Bank & Trust 171 West Adams Street Rochester Pa 15074
 Cepd Management Svcs Po Box 194 Fairless Hls Pa 19030-0000
 Cepeda Adam 523 W Orange St Lancaster Pa 17603
 Cephas Hubbard W 1614 67th Ave Philadelphia Pa 19126-2741
 Cephas Roland D 735 Green St Philadelphia Pa 19123
 Cephus Lillian 631 Leverington Ave Apartment 102 Philadelphia Pa 19128
 Cepokas Peter J 5045 Valley St Phila Pa 19124
 Ceppaluni Elvira 1510 S Dover St Philadelphia Pa 19146-4431
 Cepregi Ronald J 941 So St Bernard N Philadelphia Pa 19143-3310
 Ceraccio Annie M Dewey Roseto Pa 18013-0000
 Ceranic Mary E 7 Tanrekc Dr Mc Kees Rocks Pa 15136
 Ceranic Thomas P 501 First St Windsor Pa 17366-9725
 Cerar Alma Rr 1 Clarksville Pa 15322
 Cerbulis Inga G 77 Creamery Rd Boyertown Pa 19512-7513
 Cerchiaro Loretta 2621 East Blvd Bethlehem Pa 18017-4017
 Ceres Group Inc C/O Richard B Mitchell 316 Fillmore St Jenkintown Pa 19046-4328
 Cerimele Allison Lynne 309 Gardner Street Johnstown Pa 15905-0000
 Cerino Leo 2617 S Bouvier St Phila Pa 19145
 Cerioli Franco 1101 Quail Roost Pittsburgh Pa 15237-3819
 Cermak Mary Beth Md 300 State Street Suite 205 Erie Pa 16507
 Cermanski John 100 Merion Ave Conshohocken Pa 19428
 Cerminara Joseph 308 Berkshire Rd Cranberry Township Pa 16066
 Cerminara Laura 361 Kevin Ct Philadelphia Pa 19116-2750
 Cerne Jacqueline T 836 Weschler Ave Erie Pa 16502-1056
 Cernichiari A 1500 Market St Philadelphia Pa 19102
 Cernok H 443 Gordon St Allentown Pa 18102
 Cerone Robert 357 Margate Rd Upper Darby Pa 19082-4613
 Cerone Thomas 2731 North 47th Philadelphia Pa 19131
 Cerra Jr Michael 3742 Struble Rd Endwell Ny 13760-1124
 Cerri Alonso A 2110 Johnson Dr #6 Bethlehem Pa 18020
 Cerruti Rita 3230 Tyson Ave Phila Pa 19149-2012
 Cershaw Michael 111 Peggy Lane Chalfont Pa 18914
 Certain Teed Corporation Attn C Pontz and M Walsh Post Office Box 860 Valley Forge Pa 19482-0860
 Certegy Payment Recovery Services Inc 3600 5th Street Northport Al 35476
 Certified Automotive Serv Po Box 17 Oil City Pa 16301
 Certified Carpet Service Inc P O Box 1746 Lancaster Pa 17608-1746
 Certified Hess Foods 112 Short St New Holland Pa 17557
 Cervantes Blas 118 Elm St Dunmore Pa 18512
 Cervantes Brianna 6810 Perrysville Ave Pittsburgh Pa 15202-1824
 Cervi James F Jr 1101 Main St Aliquippa Pa 15001-0000
 Cervi Lawrence L 527 21st St Aliquippa Pa 150012142
 Cervi Lee A 183 Southvue Dr Pittsburgh Pa 15236-2024
 Cervine Susan A 629 N 2nd St Minersville Pa 17954-1321
 Cervino Irene G 1214 Marilyn Rd Philadelphia Pa 19151-3125
 Cervino Susan A 629 N 2nd St Minersville Pa 17954-1321
 Cerwin Roslyn A C/O Janice D Kunak Partners Inc Gdnshp Po Box 7995 Pittsburgh Pa 15216-7995
 Cerza Donna F 6 Maple St West Wyoming Pa 18644-1623
 Ces Management Group 10 Sunrise Ct Lake Ariel Pa 18436
 Cesar Arias J 2312 Poplar St Philadelphia Pa 19130
 Cesare Denise S 308 Glenmaura Dr Moosic Pa 18507
 Cesare Joseph G 120 Old Orchard Rd Clarks Green Pa 18411-1145
 Cesare Louis J 308 Glenmaura Dr Moosic Pa 18507
 Cesaretti Jennifer J 2098 Butler Pike Apt N-15 Plymouth Meeting Pa 19462-0000
 Cespedes Ramiro 32 Pine Tree Dr Royersford Pa 19468-1156
 Cessant Fritz 1639 S Ithan St Philadelphia Pa 19143
 Cessar Jamie M 120 E Orange St Shippensburg Pa 17257-1926
 Cessna Anthony Wayne Sci Frackville #Ce 5258 1111 Altamont Boulevard Frackville Pa 17931
 Cessna Cristal L 7032 Route 219 Brockport Pa 15823
 Cestello Louis 132 Preserve Valley Rd Cranberry Twp Pa 16066-3760
 Cester Curtis A 2148 Lisa Drive Warrington Pa 18976
 Cetrone Luciano A 750 Copley Rd Upper Darby Pa 19082
 Ceugene Gardner 817 Meegan Ave New Castle Pa 16101-1531
 Cfe Equipment Corporation 818 Widgeon Road Norfolk Va 23513
 Cfs Air Cargo Inc Po Box 36041 Naval Base Philadelphia Pa 19112
 Cha Jae W 310 S 36th St Box 483 Philadelphia Pa 19105-0483
 Chabot Joseph O 60 Avery Allentown Pa 18100
 Chabra Dr Upmc Passavant Hospital 9100 Babcock Blvd Pittsburgh Pa 15237
 Chabrick Judy A 804 6th St California Pa 15419
 Chacanas Nick J 1475 Hamiltonian Way York Pa 17404-9184
 Chachkes Allen 15 Roy Lane Huntingdon Valley Pa 19006
 Chacker Edward F 1845 Walnut St Philadelphia Pa 19103-4708
 Chacon Erick 302 S 15th St #T24 Allentown Pa 18102-0000
 Chacon Jeremy 1712 Green St #2f Philadelphia Pa 19130
 Chadds Ford Dental Associates 140 Commons Court Chadds Ford Pa 19317
 Chadrick Theodore 6227 Callowhill St Philadelphia Pa 19151
 Chadwick Benjamin III 19 Dogwood Drive Newton Nj 7860
 Chadwick Cecelia A 620 Young Road Erie Pa 16509
 Chadwick E Kenneth 742 Taylor Dr Folcroft Pa 19032-1521
 Chadwick J Michael 213 Morris Road Lansdale Pa 19446-1944
 Chadwick Kathleen 4309 Roosevelt Trail Philadelphia Pa 19124-3006
 Chadwick Kenneth C 93 Park Vallei Ln Chester Pa 19015-3323
 Chadwick Kenneth E 742 Taylor Dr Folcroft Pa 19032-1521
 Chadwick R J 10 Redwood Dr Reading Pa 19606-0000
 Chadwick Ruth 519 Bloomfield Ave Drexel Hill Pa 19026-5209
 Chadwick Travel 557 High St Pottstown Pa 19464
 Chae Yongsoo 5030 Centre Ave Apt 161 Pittsburgh Pa 15213-1934
 Chafey Ellen M 3511 Sunnyside Ave Philadelphia Pa 19129-1627
 Chafey Sandra A 3511 Sunnyside Ave Phila Pa 19129-1627
 Chaffee Lola G Estate of Dlugie & Michetti Jr 921 Market St Trevorton Pa 17881
 Chaffin Joseph 8244 Michener Ave Philadelphia Pa 19150
 Chaffins Lindy Lou C/O Ktc 100 Front Street West Conchohocken Pa 19428-2886
 Chafin Corey Devereux Rd Glenmore Pa 19343
 Chag Vtai S Ching Wa N/A Bryn Mawr Pa 19010
 Chagrin Valley Times Po Box 691463 Cincinnati Oh 45263-1463
 Chaiken Joseph 1800 Jfk Blvd. 14th Floor Phila Pa 19103-7421
 Chaim Revah 1867 Greymont Avenue Philadelphia Pa 19116
 Chain Priscilla B Providence Rd Newtown Square Pa 19073-0000
 Chaing Calvin Long 131 Church Road North Wales Pa 19454
 Chait Abraham G 135 S 19th St Apt 1006 Philadelphia Pa 19103
 Chakeres Andrew A Apt 803 110 Hoodridge Dr Pittsburgh Pa 15228-1804
 Chakeres Anthony A Cust Apt 803 110 Hoodridge Dr Pittsburgh Pa 15228-1804
 Chakim T-A Chong 501 St Paul Place Baltimore Md 21202
 Chakiris Heather Louise 805 Stratford Drive #13 State College Pa 16801-4338
 Chaklader Artin Y 316 Country Club Apts Dallas Pa 18612
 Chal-Brit Plaza II 220 Farm Lane Doylestown Pa 18901
 Chalfant-Walton Joshua 302 Astor Court Downingtown Pa 19335
 Chalfont Fire Co #1 Amb Po Box 726 New Cumberland Pa 17070-0726
 Chalfont Sports Medicine Po Box 730 Huntingdon Valley Pa 19006
 Challet Kelly 805 N Beechwood St Philadelphia Pa 19130
 Chalome Rene Md 2201 Pennsylvania Ave Apt 502 Philadelphia Pa 19130
 Chamberlain Amanda A 330 Government Place Apt # 3 Williamsport Pa 17701
 Chamberlain Austin 104 W Courtland St Philadelphia Pa 19140-1605
 Chamberlain Douglas R 1306 Ritter Street Butler Pa 16001-3329
 Chamberlain Elda 403 Atwater Rd Broomall Pa 19008-0000
 Chamberlain Francis B 46 N 58th St Philadelphia Pa 19139-2411
 Chamberlain Jeffery 40 Kremis Rd Greenville Pa 16125-8422
 Chamberlain Jill E 1151 Walton Rd Blue Bell Pa 19422
 Chamberlain Laurence 927 Bullock Avenue Yeadon Pa 19050
 Chamberlain Michael D 217 French Road Newtown Square Pa 19073-2504
 Chamberlain Paula 217 French Road Newtown Square Pa 19073-2504
 Chambers Anne E Mrs 139 Belmont St Carbondale Pa 18407-0000
 Chambers Bessie M 91 Blacksmith Rd Douglassville Pa 19518-9550
 Chambers Development 10700 Frankstown Road Pittsburgh Pa 15235-0000
 Chambers Edward A 1165 Chislett St Pittsburgh Pa 15206
 Chambers Eileen 817 Derby Drive West Chester Pa 19380-0000
 Chambers Family Irr Tr 1255 Drummers Ln Ste 105 Wayne Pa 19087-1565
 Chambers George N 30 Idolstone Rd Levittown Pa 19057-2302
 Chambers Grace 135 Franklin Ave Cheltenham Pa 19012-2221
 Chambers H K 5825 Master St Philadelphia Pa 19131
 Chambers Joanne 141 Belmont St Carbondale Pa 18407
 Chambers Joseph T Jr 3173 Nolo Rd C/O R Ono Pennrun Pa 15765
 Chambers Lawrence James 1218 Isabella Road Connellsville Pa 15425
 Chambers Margaret V Side Door 2nd Floor 519 E 22nd Street Erie Pa 16503-2055
 Chambers Margaret W 210 Victoria Ct Kennet Sq Pa 19348-2578
 Chambers Mark 141 Belmont St Carbondale Pa 18407
 Chambers Murray R 100 Upper Madison Ave Penthouse 1 North York On M2n 6m Fo 00000-0000
 Chambers Oswald L 139 Belmont St Carbondale Pa 18407-0000
 Chambers Phyllis Trevino Cust 541 Ohio Ave Midland Pa 15059
 Chambers Ronald P 252 S Hirst St Philadelphia Pa 19139-3726
 Chambers Sarah E 541 Ohio Ave Midland Pa 15059
 Chambers Vicki 736 1/2 Market St Lewisburg Pa 17837-0000
 Chambers Zach 5935 Chester Ave Philadelphia Pa 19143
 Chambersburg Engineering Co Pga National Office Center 300 Ave of The Champions #240 Chambersburg Pa 17201
 Chambersburg Engineering Co Po Box V 150 Derbyshire St Chambersburg Pa 17201
 Chambersburg Trust Company Attn Mutual Funds 14 N Main St Po Box C Chambersburg Pa 17201-1824
 Chamblee Mabel 6110 Haverford Ave Philadelphia Pa 19151
 Champ Nannette 407 Cherry Hill Drive Presto Pa 15142
 Champion Benefits Co 1400 N Providence Rd Media Pa 19063-2043
 Champion Coal Co Inc 104 W Mahoning St Punxsutawney Pa 15767
 Champion Exposition Services I 139 Campanelli Dr Middleboro Ma 02346-1078
 Champion Industries Co Profit Sharing Tr Ua Dec 1 77 221 S 12th St #205 S Philadelphia Pa 19107-5560
 Champion Mae 2006 S Croskey St Philadelphia Pa 19145-2710
 Champion Motors Ent . 447 Shawna Rd Po Box 395 Barnesboro Pa 15714
 Champion N The School House Ledbury Road Staunton Glos G119 3 Fo 00000-0000
 Champion Nissan Inc 25 Lackawanna Ave Scranton Pa 18503
 Champion Parts Rebuilder 279 Industrial Park Rd Beech Creek Pa 16822
 Champions Amusement Centers Inc 4th Flr 924 Cherry St Philadelphia Pa 19107-2411
 Champlin Lynda L 58 Regency Woods N Carlisle Pa 17013-9064
 Champlost Family Practice Efm Itin Md 6000 North Broad Street Philadelphia Pa 19141
 Champlost Healthline 200 W Champlost Ave Philadelphia Pa 19120-1810
 Champus Po Box 3072 720 North Marr Rd Columbus In 47201
 Champus Tricare Region 1 Claims Camden Sc 29020-7011
 Chan Albert H 1026 Race St # 28 Philadelphia Pa 19107-2306
 Chan Cher M Box 576 3820 Locust Walk Philadelphia Pa 19104
 Chan Chien Chen 1432 S 8th St Philadelphia Pa 19147
 Chan Chihyu 406 Thomas St Unit 3 Bethlehem Pa 18015-0000
 Chan Chin Hung 626 A S 11th St Philadelphia Pa 19147-1976
 Chan David 924 Winter St Fl 3 Philadelphia Pa 19107-1818
 Chan Nara 2317 S 7th St Philadelphia Pa 19148-3811
 Chan Nat 522 Girard Ave York Pa 17403-2824
 Chan Ronald 1026 Race St # 28 Philadelphia Pa 19107-2306
 Chan Susan Chandara 5710 N American Street Philadelphia Pa 19120-0000
 Chanatry David 1696 Stanlet Road Cazenovia Ny 13035
 Chance Carol 1202 Honan St Chester Pa 19013-2023
 Chance Second 3401 North Broad Street Philadelphia Pa 19140-0000
 Chancellon Co Mellon Bk One Mellon Bk Ctr 37th Fl Pittsburg Pa 15258-0000
 Chancellor Kalola J 8200 Henry Ave Apt F3 Phila Pa 19128-0000
 Chancellor Media Corp Wus Wdas An/Fm 23 West City Line Avenue Bala Cynwyd Pa 19004

Chandlee Chas W III 1124 Spring St Sharon Hill Pa 19079-2015
 Chandlee Ignota 172 Ashland Ave Secane Pa 19018-2003
 Chandlee Ignote E 174 Ashland Ave Secane Pa 19018-2003
 Chandler Barbara A 2538 Brown St Philadelphia Pa 19130
 Chandler Bonnie 1448 Valley Rd Glen Mills Pa 19342
 Chandler Catherine E 5813 Trinity St Philadelphia Pa 19143-5511
 Chandler David 1448 Valley Rd Glen Mills Pa 19342
 Chandler E Laverne 1860 Runnette St Pittsburgh Pa 15235-1143
 Chandler Harry B 3956 Poplar St Philadelphia Pa 19104-1116
 Chandler Herbert 2514 N Marston St Philadelphia Pa 19132
 Chandler James T 1829 Lake Dr Lebanon Pa 17046-1878
 Chandler Jamie D Bisy Insurance Services 4250 Crums Mill Rd Harrisburg Pa 17112
 Chandler Janene K 3220 W Allegheny Avenue Philadelphia Pa 19132
 Chandler Kim E 1829 Lake Dr Lebanon Pa 17046-1878
 Chandler Krishawana Cha 5327 N 12th St Apt Philadelphia Pa 19144
 Chandler Laura M 795 S Main St Apt 4 Wilkes-Barre Pa 18702-3446
 Chandler Martin 207 Walnut Hill Rd West Chester Pa 19382
 Chandler Mary U 10th Ave Shamokin Dam Pa 17876
 Chandler Phillip 2407 Winfield Court Chadds Ford Pa 19317
 Chandler Robert 2421 76th Ave Philadelphia Pa 19150-0000
 Chandler Thomas M 412 S High St Mechanicsburg Pa 17055
 Chandley Sandra 148 Putnam Dr Erie Pa 16511-1256
 Chandragiri Sanjay S 915 Bush St Throop Pa 18512
 Chanel Graham C 3400 Red Lion Road 5c Philadelphia Pa 19114
 Chaney Bernice 1885 N 27th St Apt D Philadelphia Pa 19121
 Chaney Charlot 1978 E Dutch Corner Rd Mc Connellsburg Pa 17233
 Chaney Geraldine 205 Coraopolis Rd Apt 4 Coraopolis Pa 15108-4040
 Chaney Mark 531 S Braddock Ave Apt 1 Pittsburgh Pa 15221-3292
 Chaney Michael B 2451 N 5th St Philadelphia Pa 19133
 Chaney Richard 225 E Swissvale Ave Apt 10 Pittsburgh Pa 15218
 Chang Alan R 2601 De Witt Dr Lancaster Pa 17601
 Chang Alice 3820 Locust Walk Box 868 Philadelphia Pa 19104
 Chang Andrew 1 Elk Drive Malvern Pa 19355
 Chang Chia Lin 970 Sproul Rd Bryn Mawr Pa 19010-2026
 Chang Hsiapao & 815 S Aiken Ave Pittsburgh Pa 15232-2209
 Chang Jui-Ming 6118 N 7th Street Philadelphia Pa 19138
 Chang Jun Soon 7 Beth Drive Lower Gwynedd Pa 19002-1928
 Chang Liang Shu 220 Linden St Scranton Pa 18503-1411
 Chang Mengjen 217 Snowbarry Way Westchester Pa 19380
 Chang Richard 1326 Spruce St Apt 1001 Philadelphia Pa 19107-5829
 Chang Sean 2625 S Percy St Philadelphia Pa 19148
 Chang Soo Young 7 Beth Drive Lower Gwynedd Pa 19002-1928
 Chang Ting T 5730 Holden St Ft Front2 Pittsburgh Pa 15232
 Chang Yu-Mei Mary 705 Empty Saddle Lane Bakersfield Ca 93309
 Chanin Ruth 5727 Hunter St Philadelphia Pa 19131-3421
 Chanin Sylvia 5727 Hunter St Philadelphia Pa 19131-3421
 Chankoo Bibi Po Box 57068 Coraopolis Pa 15108
 Channa Harneet 2 High St. Easton Pa 18042
 Channing Elsie Union St California Pa 15419
 Channing Victoria 2001 Hamilton Street Suite 1528 Philadelphia Pa 19130-0000
 Chanrithy Long 40 Apple Valley Dr Langhorne Pa 19047
 Chantler Ethel J 445 Glenview Dr Lower Burrell Pa 15068
 Chao Bryan Ken-Chin 15827 Brook Forest Drive Houston Tx 77059
 Chap 113 Inc Po Box 834 Doylestown Pa 18901-0834
 Chapala Jane T 727 16th St Ambridge Pa 15003
 Chapala Susanne 1150 Baechtel St Monaca Pa 15061
 Chapel Family Pharmacy Inc 120 E Beidler Rd King of Prussia Pa 19406
 Chapel Lincoln R.R. #1 Millmont Pa 17845
 Chapel of Four Chaplains Po Box 1943 Valley Forge Pa 19482
 Chapell Edith L Rr 1 Box 214a Coudersport Pa 16915
 Chapin Barbara 3090 Janney St Philadelphia Pa 19134
 Chapin Oil 127 Chestnut Street Nescopeck Pa 18635-1976
 Chapin Oil Service 494 Berwick Hazelton Hwy Nescopeck Pa 18635
 Chapin William H Jr 4516 Rising Sun Ave Philadelphia Pa 19140
 Chapki Elvara 3334 Ajax St Pittsburgh Pa 15213-1014
 Chapla Helen 601 Walnut St Latrobe Pa 15650-2031
 Chaplin Latoya J 640 South Avenue Apt. G7 Secane Pa 19018
 Chaplin Mabel 550 S Negley Ave Pittsburgh Pa 15232-1658
 Chapline Patricia L 1347 Beham Ridge Rd Claysville Pa 15323
 Chapman Carolyn 812 Francis St Pittsburgh Pa 15219
 Chapman Clara 6154 Sheller Road Chambersburg Pa 17201
 Chapman Dionne J. 3708 Windgap Ave. Pittsburgh Pa 15204
 Chapman Douglas B 612 E Wensley St Philadelphia Pa 19134-1828
 Chapman Edward D 208 Railroad Street Centralia Pa 17927
 Chapman Ford Sales 9371 Roosevelt Blvd Philadelphia Pa 19114-0000
 Chapman Frank 711 N 1st St Jeannette Pa 15644-1925
 Chapman Hannah 4821 Osage Ave Philadelphia Pa 19143
 Chapman Harold 361 Kevin Ct Philadelphia Pa 19116-2750
 Chapman James H 801 Butler Pike Cn4647 Mercer Pa 16137
 Chapman Jeffrey S 1960 Carlisle Road 2nd Floor York Pa 17404
 Chapman Jesse J 5004 Neyhart Rd Stroudsburg Pa 18360-8296
 Chapman Joseph 20 Hill St. Avella Pa 15312
 Chapman Lancaster 5201 Manheim Pike East Petersburg Pa 17520-0000
 Chapman Lorraine M Keane Tracers Inc 100 Front Street Suite 300 W Cnshohocken Pa 19428
 Chapman Marguerite Estate of 208 Railroad Street Centralia Pa 17927
 Chapman Martha 448 Chestnut St West Reading Pa 19611-1310
 Chapman Matthew A 342 Kimpot Ave Boalsburg Pa 16827
 Chapman Michael 1310 Fountain Rd Newton Pa 18940
 Chapman Michael J 435 Oak St Scranton Pa 18508-1563
 Chapman Nachele 6606 N 20th St Philadelphia Pa 19138-3117
 Chapman Rita R 123 S Maple St Mount Carmel Pa 17851-2024
 Chapman Tyler B 410 Scott Drive Shippensburg Pa 17257
 Chapman Vilma E 117 E Elizabeth St Pittsburgh Pa 15207-1649
 Chapman William 368 N Keswick Ave Glenside Pa 19038-4218
 Chapman William 9966 Crestmont Street Philadelphia Pa 19114
 Chapman Yvonne 22 S 22nd St #1118 Philadelphia Pa 19103-3025
 Chapmen Ford of Lancaster 5201 Manheim Pike Lancaster Pa 17620
 Chaponniere Paul A Rd #2 Bogert Bridge Allentown Pa 18103
 Chaponniere Paul A Rd 2 Bogert Bridge Allentown Pa 18103-9801
 Chaponniere Theresa R Rd #2 Bogert Bridge Allentown Pa 18103
 Chapple Richard 1175 Mckinley Ave Johnstown Pa 15905
 Chapple Richard A 7175 Mckinley Ave Johnstown Pa 15905
 Chapter of The Virginia Union 6116 North 10th Street Philadelphia Pa 19141
 Char Valley Swim Club Thoms Run Rd Pittsburgh Pa 15229
 Charbin Grace 2030 Bonaffon St Philadelphia Pa 19142-1606
 Charest Steven P 409 Vine Street Middletown Pa 17057
 Charitan Anna 200 Mary St Carnegie Pa 15106-0000
 Charitonchick Edward 3926 Dennison Ave Drexel Hill Pa 19026-2748
 Charitonchick Mary A 3926 Dennison Ave Drexel Hill Pa 19026-2748
 Charity Anthony A 7544 E Walnut Lane Philadelphia Pa 19138-2219
 Charlemagne Mary F 2008 Glenview St Philadelphia Pa 19149
 Charleroi Boro of Earned Income Tax Collector Charleroi Sd Charleroi Boro 309 Fifth St Charleroi Pa 15022
 Charles A Carew Jr Trust Attn Burton Spear Ua 07/22/47 3040 Mill Rd Doylestown Pa 18901-0000
 Charles Brian 1500 Chestnut Street Apt 11b Philadelphia Pa 19102
 Charles Charlotte 4775 N Shermant St Extd Mt Wolf Pa 17347
 Charles Clark Jr Po Box 222 East Petersburg Pa 17520
 Charles Cmarkel 334 Market St York Pa 99999
 Charles Cole 125 W Canal St Hershey Pa 17033-2420
 Charles Company Pension Plan Charles Company Pension Plan Admin 2721 W Liberty Ave Pittsburgh Pa 15216-3461
 Charles Connie 320 Market Street Lewisburg Pa 17837
 Charles Cullen 321 3rd St Isabel Pa 15447
 Charles David 1530 Frick Building Pittsburgh Pa 15219
 Charles Donna M 1320 Shreiner Apt B 108 Lancaster Pa 17601-2512
 Charles Emergency Physicians Pa P.O. Box 42934 Philadelphia Pa 19101-2934
 Charles Emory J 522 S Lime St Lancaster Pa 17602-3639
 Charles F Luppold Inc Chapter 7 Tr 41 E Front St Media Pa 19063-0000
 Charles F Luppold Inc Rr #1 Box 118 Leesport Pa 19533
 Charles Genna J 2002 Rolling Meadow Drive Macungie Pa 18062
 Charles George F 213 Maple Ave Apt I129 Horsham Pa 19044-3322
 Charles Hurwitz 700 S Chester Rd Swarthmore Pa 19081-2224
 Charles J O'reilly 1337 Markley Street Norristown Pa 19401-3257
 Charles J Stanley 1577 Putnam Drive Lancaster Pa 17602
 Charles J Webb II Irrev Life Ins Trust One Penn Center Ste 500 1617 Jfk Blvd Philadelphia Pa 19103-1821
 Charles James Commissioner Po Box 98 Westfield Pa 16950
 Charles Jessica 612 West Chew Avenue Philadelphia Pa 19120
 Charles K Hood Associates Inc Profit Sharing Plan 501 Swede St Norristown Pa 19401-4837
 Charles Kaier Rr 1 Shenandoah Pa 17976
 Charles Karen 1725 Railroad Street Carnegie Pa 15106
 Charles Lillian 5704 Thomas Ave Philadelphia Pa 19143-4523
 Charles Long C/O Gregg Durlafsky 111 West Germantown Pike Plymouth Meeting Pa 19462
 Charles Lynne D 1100 Lansdale Ave Lansdale Pa 19446-1624
 Charles M Morris Nursing & Rehabilitation Center 200 Jhf Dr Pittsburgh Pa 15217
 Charles M Schwartz Pension Plan Ua May 3 2207 Laurel Lane Allison Park Pa 15101-2103
 Charles Marian S 500 Route 909 # G-20 Verona Pa 15147
 Charles Marilyn R 102 Saint Andrews Dr Avondale Pa 19311
 Charles Mary 5776 W Jefferson St Philadelphia Pa 19131-3418
 Charles Messer 4482 Fleming St Philadelphia Pa 19128
 Charles Morris Price School 1700 Walnut St Philadelphia Pa 19103-6000
 Charles Patrick B 1839 Sigel St Philadelphia Pa 19145
 Charles Patrick I 5000 Chestnut Street Philadelphia Pa 19139
 Charles Poole 217 Orchard Ave Canonsburg Pa 15317
 Charles Rose F 1311 Swatara St Harrisburg Pa 17104-1768
 Charles Ruess 729 Dairy Lane Mayport Pa Mayport Pa Pa 16240
 Charles Schwab & Co Inc 16 Scenic Dr Hamburg Pa 19526-9510
 Charles Schwab & Co Ira 1396 Varnum Dr Wayne Pa 19087-1343
 Charles Schwab 2544 Chapelwood Dr Pittsburgh Pa 15241-2806
 Charles Schwab 2502 Bidefore Ct West Chester Pa 19382-7978
 Charles Schwab 5700 Ellsworth Ave Apt C6 Pittsburgh Pa 15232-0000
 Charles Shirley M 497a Habecker Church Rd Lancaster Pa 17603-9748
 Charles Todd 1320 Shreiner Apt B 108 Lancaster Pa 17601-2512
 Charles W Dailey Sr Estate 258a Rose Inn Ave Nazareth Pa 18064
 Charles Wacker Company 1302 W Cumberland St Philadelphia Pa 19132
 Charles Willaline R 768 S Lime St Lancaster Pa 17602-4520
 Charles Wilma J T 400 Blensale Rd Havertown Pa 19083
 Charles Tammy L 5895 Mast Rd Narvon Pa 17555-9610
 Charlestein Gary Cust 3600 Horizon Dr Po Box 61574 King Prussia Pa 19406-0974
 Charlestein Jordan Seth 3600 Horizon Dr Po Box 61574 King Prussia Pa 19406-0974
 Charlestein Julie 1710 Romano Drive Premier Dental Products Plymouth Mtg Pa 19428
 Charlesworth Dale K 220 Poplar St Monroeville Pa 15146-4004
 Charlier Lloyd A 1 Dorchester Drive Oittsburgh Pa 15241-1037
 Charlies Cleaning Service Inc 3000 Township Line Rd Drexel Hill Pa 19026-1823
 Charlton Aaron A Estate of 229 S Maple Ave Greensburg Pa 15601
 Charlton Amy J 2103 Townline Way Blue Bell Pa 19422-3466
 Charlton Anna Anna Po Box 146 Bryn Mawr Pa 19010-0146
 Charlton Anna Po Box 146 Bryn Mawr Pa 19010-0146
 Charlton Ellen M 5004 Castor Ave Philadelphia Pa 19124-0000
 Charlton Emma V 6008 Reach St Philadelphia Pa 19111-5911
 Charlton Frank D 5004 Castor Ave Philadelphia Pa 19124-0000
 Charlton H 2644 N Bouvier St Phila Pa 19132
 Charlton John W 2211 E Gordon St Phila Pa 19125-2509
 Charlton Rita 5 Gladiola Circle Newtown Pa 18940
 Charlton W 2644 N Bouvier St Phila Pa 19132
 Charmaine Claudia K 1938 Pine St Philadelphia Pa 19103
 Charm Studio Inc 1101 W Girard Ave Apt 108d Philadelphia Pa 19123-1130
 Charnesky Joseph S 22 C Lincoln Ave Clairton Pa 15025-1119
 Charness Ann 503 Creek Dr Ambler Pa 19002
 Charney Julius 1709 New York St Port View Pa 00000-0000
 Charny Yeo-Yie 3941 Ohara St Allen 100 Dept of Phys Univ of Pitt Pittsburgh Pa 15260
 Charno Frank 110 Butler St Wyoming Pa 18644-1902
 Charno Marie 110 Butler St Wyoming Pa 18644-1902
 Charnock Toby J 1243 W 8th St Erie Pa 16502
 Charon Planning 435 North Main Street Doylestown Pa 18901
 Charrie Roger L 1947 James Street Monroeville Pa 15146
 Charron Aline A 4017 Old French Rd Erie Pa 16504-2031

Chartelain Herman 4816 N Fairhill St Philadelphia Pa 19120
 Charter Communications 302 W Otterman Street Greensburg Pa 15601
 Charters Anne Elizabeth 570 Dupont St Philadelphia Pa 19128-2612
 Charters Timothy P 767 Mill Rd Lehighton Pa 18235
 Chartier Ernest J 104 Townsend Ter Media Pa 19063-4235
 Chartone Inc Po Box 1438 San Jose Ca 95109-1438
 Chartwell Care Givers of New York Inc. 1845 Walnut St Philadelphia Pa 19103
 Chas Levy Company 1200 N North Branch St Chicago Il 60622
 Chase & Heckman Po Box 489 Flourtown Pa 19031
 Chase Alice Sis 316 E King St York Pa 17403
 Chase Andrea 329 N Garfield Ave Scranton Pa 18504
 Chase Bank Card Services 5901 East Fowler Avenue Tampa Fl 66917-2362
 Chase Bankcard Svc Act#5369900240417035 Attn: Bob Turner Po Box 29073 Phoenix Az 85038
 Chase Bruce A Chasetrust 4202 Prestwick Dr Erie Pa 165063742
 Chase Calrin D 329 N Garfield Ave Scranton Pa 18504
 Chase Colin Po Box 176 Prince St Station New York Ny 10012
 Chase Cornelius T 65 Drexelbrook Drive R Drexel Hill Pa 19026-0000
 Chase Debbie Po Box 326 Wawarsing Ny 12489
 Chase Donna 9235 Crispin St Philadelphia Pa 19114-2849
 Chase Dustin Niall 1661 Westgate Drive York Pa 17404-3379
 Chase Frances 1540 N 18th St Philadelphia Pa 19121-4254
 Chase Joni R 1661 Westgate Drive York Pa 17404-3379
 Chase Lawrence A 74 Jamison St Warminster Pa 18974-4964
 Chase M Mtg 3103 Richmond St Phila Pa 19134
 Chase Manhattan Automotive Finance 52 Broadway 8th Floor New York Ny 10004-1603
 Chase Manhattan Mortgage Corp 555 Quince Orchard Road Gaithersburg Md 20878
 Chase Michael John 821 Mildred St Apt 4204 Ranson Wv 25438
 Chase Robert W Jr Mckearn Ave Donora Pa 15033-0000
 Chase Susan L 8005 Rodgers Rd Elkins Park Pa 19027
 Chase Thomas M 392 Westmont Dr Collingsdale Pa 19023-1021
 Chase Todd A 323 Oneida Ave Warren Pa 16365-2254
 Chasen Richard 208 Railroad Street Duncannon Pa 17020
 Chasko Anna M 830 E 10th Ave Munhall Pa 15120
 Chassen Lillian H U/A Dtd 03/11/96 220 Lantyn Lane Narberth Pa 19072-0000
 Chatburn Judith A 2825 E Orvilla Rd Hatfield Pa 19440-2042
 Chatelain Wm 4263 N 7th St Philadelphia Pa 19140-2513
 Chatham Edna M 1518 N 28th St Philadelphia Pa 19121-3619
 Chatham Mobil 3375 Gap Newport Pike Chatham Pa 19318
 Chatman Frances 304 N Empire Ct Apt 506 Wilkesbarre Pa 18702-6746
 Chatman Jane 7028 Mount Vernon St Pittsburgh Pa 15208
 Chatman Thomas V Rr 5 York Pa 17402
 Chatot Dorothy 4530 Summit Lane Bensalem Pa 19020
 Chatot Robert E 4530 Summit Lane Bensalem Pa 19020
 Chaturvedi Nagendra 733 Lincoln Highlands Dr Coraopolis Pa 15108
 Chaudhry Junaid K 402 N Easton Rd Glenside Pa 19038
 Chaudhry Rauf 121 2nd Street Elizabeth Pa 15037-0000
 Chauhan Lalji P 111 Providence Rd Apt W207 Morton Pa 19070-1035
 Chauhan Ranibai Pragji 308 Valley Rd Woodlyn Pa 19094-0000
 Chaves Edgar 26 E 4th Street Bridgeport Pa 19405
 Chavez Alex 4632 Walnut St #B-10 Philadelphia Pa 19139
 Chavez Ernest J 1550 Western Reserve Poland Oh 44514
 Chavez Jorge M P O Box 4072 Gettysburg Pa 17325
 Chavez Jose 2500 Knights Rd Bensalem Pa 19020
 Chavez Juan L 101 East Evergreen Street Suite 107 West Grove Pa 19390
 Chavez Maria 213 Green Street Philadelphia Pa 19123
 Chavez Miguel Po Box 1468 Coatesville Pa 19320
 Chavez Ricardo 2500 Knights Rd Bensalem Pa 19020
 Chavez Robert 6102 Linmore Ave Philadelphia Pa 19142
 Chavez Roberta 611 W Elm St Norristown Pa 19401
 Chavira Lilia 33 S 6th St Apt 2 Easton Pa 18042-4462
 Chavis Alex Po Box 11041 Phila Pa 19141
 Chavous Goldie P 3026 N 15th St Philadelphia Pa 19132
 Chavous Jewel 1616 W Godfrey Ave Philadelphia Pa 19141-1926
 Chaw Anne 15 N 20th St Camp Hill Pa 17011-380
 Chawaga Stephen P 11 Booth Lane Haverford Pa 19041-1510
 Chawdhury Mohammad A 6887 Baltimore Annapolis Blvd Linthicum Heights Md 21090
 Chawla Rabi 1425 Huntingdon Rd Abngton Pa 19001-0000
 Chayos Flowers and 301 Cumberland St Lebanon Pa 17042
 Chea 100 N 20th St Phila Pa 19103
 Chea Inc. Po Box 7780-1800 Philadelphia Pa 19182
 Chea Pineland Ob Gyn Inc Pa Po Box 7777 W0975 Philadelphia Pa 19175
 Che Khanh 7140 Chestnut St Upper Darby Pa 19082
 Che Kwi Yong 638 Caroline Drive Norristown Pa 19401
 Che Mal Nan 638 Caroline Drive Norristown Pa 19401
 Chea Judy 1000 Haworth St Philadelphia Pa 19124
 Cheadle Carol 7906 Loretto Ave Apt 4 Philadelphia Pa 19111
 Cheatham Helene 409 Marie Rd Ambler Pa 19002-0000
 Cheatham James 12 Seward St Duquesne Pa 15110-1692
 Cheatham Kitty P O Box 772 1219 Sheridan Avenue Pittsburgh Pa 15206-0000
 Cheatham Louis 5840 Mountain Laurel Court Pocono Summit Pa 18346
 Cheatham William E 241 S 9th St Apt 1 Lebanon Pa 17042
 Cheattle Rose M 417 W Mill St St Marys Pa 15857-1615
 Cheban Katz Darya 429 South Camac Street Philadelphia Pa 19147
 Check Express 1 124 W Chelton Ave Philadelphia Pa 19144
 Check Recovery System 228 Prospect Avenue Bridgeport Pa 19405
 Check Rita 1400 Morrell Ave Connessville Pa 15425-3809
 Check Violet A 200 E Coal St Apt 203 Shenandoah Pa 17976
 Checkan Gary E 612 North St Ellwood Pa 16117
 Checkovage Frank 110 Flagstaff Road Philadelphia Pa 19115
 Cheek John 413 High St Elizabeth Pa 15037-2535
 Cheek Lois I 3rd Elizabeth Pa 15037-0000
 Cheek Michael J 517 Hodgson Street Oxford Pa 19363
 Cheers Evelyn R 417 24th St Altoona Pa 16602-3449
 Cheers Mary Louise 417 24th St Altoona Pa 16602-3449
 Cheeseborough Anthony 9239 Blue Grass Philadelphia Pa 19114
 Cheeseman Lydia M 412 Round Hill Rd St Davids Pa 19087-4728
 Cheesman Margaret O 3211 N Spangler St Philadelphia Pa 19129-1208
 Cheeta Express Inc C/O Eagle Trucking 950 Calcon Hook Rd Sharon Hill Pa 19079-1822
 Chefworx 311 W Mt Pleasant Ave Phila Pa 19119
 Chehabi Houchang 10 Centre Street Apt 3a Cambridge Ma 2139
 Cheickne Soumare 6002 Greenway Ave Philadelphia Pa 19142-2410
 Chek Med Systems Inc. 200 Grandview Ave. Camp Hill Pa 17011
 Chelchowski P 7705 Roosevelt Blvd Philadelphia Pa 19152
 Chelgreen Shaun C Rr 2 Box 197a Port Allegany Pa 16743-9002
 Chellis Bradley N 612 W Gardner Ave Glenolden Pa 19036
 Chelsea S Services 363 Ruth Ridge Dr Lancaster Pa 17601
 Chelsea Settlement 901 Horton St Clairton Pa 15025
 Cheltenham Ctr 2135 E Cheltenham Ave Phila Pa 19138
 Cheltenham Nsg & Rehab Ctr 600 W Cheltenham Ave Philadelphia Pa 19126
 Cheltenham O R 644 Forrest Ave Jenkintown Pa 19046
 Chelton Drug 2137 E. Chelton Ave Philadelphia Pa 19138
 Chelwayne Card & Gift Inc 200-04 W Cheltenham Ave Philadelphia Pa 19144-3803
 Chemex Inc Po Box B Trexlertown Pa 18087
 Chemicals Manley-Regan P O Box 400101 Pittsburgh Pa 15268-0101
 Chen Amanda 182 Heatherwood Drive Ephrata Pa 17522
 Chen Chenfeng 876 S 55th St Philadelphia Pa 19143
 Chen Chun N 20483 E Layton Ave Aurora Co 80015
 Chen Daihai 2010 Wendover St Apt 4 Pittsburgh Pa 15217-1942
 Chen Degao 512 Arc Chop 3400 Civic Ctr Philadelphia Pa 19104
 Chen Eddie 1429 S 7th St Philadelphia Pa 19147
 Chen Ellen 721 Lincoln Club Drive 1617 Pittsburgh Pa 15237
 Chen Er 3f 738 South 9th Street Philadelphia Pa 19147
 Chen Feng 6643 Large St Philadelphia Pa 19149
 Chen Gui Y 204 Walnut St Harrisburg Pa 17102
 Chen Hiu 2421 Butler St Easton Pa 18042
 Chen James C 3820 Locust Walk Box 532 Philadelphia Pa 19104-6134
 Chen Jin Zhong 299 Broome Street New York Ny 10002
 Chen Jing 107 Robinhood Dr Cranberry Twp Pa 16066-5657
 Chen Lin Yu 31 Allen Street 6 New York Ny 10002
 Chen Mai Lin 1143 Main St Honesdale Pa 18431-1907
 Chen Michael 2020 Walnut St 28b Philadelphia Pa 19103-5689
 Chen Michael 815 S Aiken Ave Pittsburgh Pa 15232-2209
 Chen Mu H 233 S 53rd St Philadelphia Pa 19139
 Chen Ping Y 850 Penn Street Reading Pa 19602-1108
 Chen Ran 665 Cedar Dr Blue Bell Pa 19422-2005
 Chen Rui R 1013 Cross St Phila Pa 19147
 Chen Rui Y 7265 Bradford St Philadelphia Pa 19149
 Chen Tsu H 5115 Margaret Morrison Box 948 Tsu Hwong Chen Pittsburgh Pa 15213
 Chen Tsu H 5115 Margaret Morrison Box 948 Tsu Hwong Chen Pittsburgh Pa 15213-3831
 Chen Voong 1600 Garrett Rd Apt 307 Upper Darby Pa 19082-4472
 Chen Wen Yan 3988 Rowena Drive Philadelphia Pa 19114
 Chen Xin 1204 Oxford Cir Lansdale Pa 19446-6635
 Chen Yimei 107 Ardmore Avenue Ardmore Pa 19003
 Chen Yu X 1009 Race St Box 53 Philadelphia Pa 19107
 Chen Zen 4735 Hazel Avenue Philadelphia Pa 19143
 Chen Zhan Yuan 14 81 Bowery St New York Ny 10002
 Chen Zunxuan 1624 Winchester Dr Blue Bell Pa 19422-3526
 Chendorain Martha 9 7th St Bridgeport Pa 19405-1113
 Chene Doran K 1234 5th Street Wyandotte Mi 48192
 Cheney Marjorie A 3765 N Bouvier St Philadelphia Pa 19140-3534
 Cheney Menzo D 4250 Crums Mill Road Harrisburg Pa 17112
 Cheng Annora 3554 Byrd Ave Allentown Pa 18103-0000
 Cheng Chen Y 912 Baltimore Pk Lansdowne Pa 19050-2702
 Cheng Hing Lok Apt No/2a 279 Broome Street New York Ny 10002
 Cheng Hsiao-Kuan 3900 Chestnut Street Apt. 206 Philadelphia Pa 19104
 Cheng Jonathan 7747a Oxford Avenue Philadelphia Pa 19111
 Cheng Jun 35 Highland Rd Apt 3214 Bethel Park Pa 15102-1877
 Cheng Liu 1916 Welsh Rd Asap Philadelphia Pa 19115
 Cheng Man W 454 N 12th Philadelphia Pa 19123
 Cheng Nancy 3554 Byrd Ave Allentown Pa 18103-0000
 Cheng Nancy I 3554 Byrd Avenue Allentown Pa 18103-5350
 Cheng Nancy L 3554 Byrd Ave Allentown Pa 18103-5350
 Cheng Peichao Apt B25 1141 Snyder Rd Lansdale Pa 19446
 Cheng Tze Chiang 3554 Byrd Ave Allentown Pa 18103-0000
 Chenntski Catherine 264 Sweetbriar Dr Warminster Pa 18974-5528
 Chenntski Joseph F 264 Sweetbriar Dr Warminster Pa 18974-5528
 Chenoweth Mildred B Apt 1008 George Washington Apts Washington Pa 15301-0000
 Chepiga Lillian C Po Box 55 Blooming Glen Pa 18911
 Cheppo Glenda Jo 341 Dorwart Cir Etters Pa 17319-0000
 Chepulis Regina 635 E Clementine St Philadelphia Pa 19134-2333
 Cherair Mohammed 920 Morris St Philadelphia Pa 19148-1112
 Cherair Selma 920 Morris St Philadelphia Pa 19148-1112
 Cherban Alex Rr 1 Box 22 A E Millsboro Pa 15433-9705
 Chersonson Group 3 Regent Street Livingston Nj 07039-1617
 Cherenyack Paul 1040 Carson St Hazleton Pa 18201
 Chergui Mohamed 2142 S 15th St Philadelphia Pa 19145
 Cheriana Mariamma 127 Gate House Dr Coreopolis Pa 15108
 Cherian Aleyamma 9721 Morefield Rd Philadelphia Pa 19115
 Cherian Annie 1806 Megargee St Philadelphia Pa 19152
 Cherico Ann M 67 Seventh Avenue Clarton Pa 16214-0000
 Cherico Joseph W 67 Seventh Avenue Clarton Pa 16214-0000
 Chermela Andrew I Jr 2810 Lamott Ave Willow Grove Pa 19090-4323
 Chermela Elinor A 221 Polo Dr North Wales Pa 19454
 Chernek Daniel A 12 Tanglewood Rd New Hartford Ny 13413
 Chernesky Mary E Rr 1 Luthersburg Pa 15848-9801
 Cherniawsky Paulette 24 Hanover Rd #909 Brampton On L6s 5k8 Fo 00000-0000
 Cherniawsky Paulette 24 Hanover Rd 909 Brampton On L6s 5k8 Fo 00000-0000
 Chernin David S 259 Davis Lane Newtown Pa 18940
 Chernov Irvin 4325 L St Philadelphia Pa 19124
 Chernosky William J 105 John St Pittsburgh Pa 15210-2117
 Chernyavskiy Pavel 254 W Trenton Ave Apt 202a Morrisville Pa 19067
 Cherrier Ernest 2220 Watkins St Philadelphia Pa 19145-1929
 Cherrier Peter A 5925 N 13th St Philadelphia Pa 19141-3221
 Cherry Anne E 98 East Agnew Avenue Pittsburgh Pa 15210-4208
 Cherry David P 98 East Agnew Avenue Pittsburgh Pa 15210-4208
 Cherry Edward V 501 W Washington Ave Dubois Pa 15801-1609
 Cherry Edward V 90 Chestnut Ave Du Bois Pa 15801-0000
 Cherry Edward V P O Box 505 Du Bois Pa 15801-0505
 Cherry Evelyn R Po Box 174 Tyrone Pa 16686-0174

Cherry Geno M Hc 85 Box 9360 Eagle River Ak 99577-9401
 Cherry Grace C/O Gleason Cherry & Cherry Ll Po Box 505 Dubois Pa 15801-0000
 Cherry Hill Imaging Regional Billing Office 2601 Annand Dr. Ste 23 Wilmington De 19808
 Cherry James 222 E Sheridan Ave Du Bois Pa 15801-3152
 Cherry Jesse A Hc 85 Box 9360 Eagle River Ak 99577-9401
 Cherry John A 434 W Long Ave Du Bois Pa 15801
 Cherry Paul E 9 Nathan Ct Du Bois Pa 15801
 Cherry Rodney L 2209 Arlington Ave Pittsburgh Pa 15210
 Cherry Scott E Rr 1 Box 417 Altoona Pa 16601-9435
 Cherry Smith Roslyn 6936 Roosevelt Blvd Philadelphia Pa 19141
 Cherry Terrence J Unit 30020 Box 77 Apo Ae 9166
 Cherry Theresa M 434 W Long Ave Du Bois Pa 15801
 Cherry Toni M 902 Chestnut St Du Bois Pa 15801
 Cherry Valley Golf Cherry Valley Rd Windgap Pa 18372
 Cherry Valley United Methodist Day Care Rr 1 Box 1410a Stroudsburg Pa 18360
 Cherry Vincent L 21f Midway Dr West Mifflin Pa 15122-1580
 Cherukuru Praucen 207 David Dr F3 Bryn Mawr Pa 19010-0000
 Cherullo Carl O 323 Walton Ave Altoona Pa 16602-4960
 Chervenack Renee In Area Blue Bell Pa 19422-0000
 Chervenick Lauren 417 Cadberry Ct Pittsburgh Pa 15241
 Chervitz Hannah 3901 Locust Walk Box 334 Philadelphia Pa 19104-6135
 Chervatt Lona 15 Foxglove Lane Amherst Ma 1002
 Chervatt Roger 15 Foxglove Lane Amherst Ma 1002
 Chervony Barrie 719 Ross Drive Langhorne Pa 19053
 Chery Geraldine 739 Magee Avenue Philadelphia Pa 19111
 Chery Justin 1135 Meade St Reading Pa 19611
 Chery Medgine 121 Beech Ct Bensalem Pa 19020-4601
 Cheryl M Feinberg 2030 Harts Lane P.O. Box 597 Lafayette Hill Pa 19444
 Cheryl P Frisina 20010 South Center Street Corry Pa 16407-9609
 Cheryl Repoley 72 Thornyapple Ln Levittown Pa 19054
 Ches Penn Health Ser 1300 West Ninth Street Chester Pa 19013
 Chesitis Frank J 302 Sunbury St Minersville Pa 17954
 Cheskewicz William 19 Florida Ave Wyoming Pa 18644-1636
 Chesko Charles Rd Herbert New Salem Pa 00000-0000
 Chesky Hermina 180 Herbst Rd Coraopolis Pa 15108-3659
 Chesky Louis J 180 Herbst Rd Coraopolis Pa 15108-3659
 Chesmond Anna 138 Morris St Philadelphia Pa 19148-1313
 Ches-Mont Football Coach Joe Walsh Treasurer 223 Colwyn Terrace West Chester Pa 19380
 Chesnalavage F 2180 Grakelow Dr Jamison Pa 18929
 Chesnalavage G 38 W Apsley St P O Box 25713 Philadelphia Pa 19144
 Chesney Irene M Box 421 36 Beech St Ellsworth Pa 15331-0421
 Chesney John A 459 N Dearborn Philadelphia Pa 19139
 Chesney Leona R 5322 W Girard Ave Philadelphia Pa 19131-4332
 Chesney Lucile M 1507 Crane Ave Pittsburgh Pa 15220-4036
 Chesney Mary H 1120 Holmes St Mc Kees Rocks Pa 15136
 Chesney Vincent P 1004 Chestnut St Kulpmont Pa 17834
 Chesnic Justin 122 Stuebenville Pike Burgettstown Pa 15021
 Chesonis Frank M Flying Hills 125 Merion Ln Reading Pa 19607-3405
 Chess Donald C 105 Reed Rd Avella Pa 15312-2043
 Chess Patricia S 104 Reed Rd Avella Pa 15312-204
 Chessling Edna 375 Ridge St Honesdale Pa 18431-1641
 Chesson Alicia 1430 W. Marshall Street Lansdale Pa 19446
 Chester County Medical Group Inc 115 John R Thomas Drive Exton Pa 19341
 Chester County Pediatrics 111 Arrandale Boulevard Exton Pa 19341
 Chester County Phys Asst. Po Box 558 West Chester Pa 19181
 Chester County Urology Suite 105 606 E Marshall St West Chester Pa 19380
 Chester Family Practice 521 E. 9th St. Chester Pa 19013
 Chester Le Maistre Inc Po Box 9058 Pittsburgh Pa 15224
 Chester Sally A 1031 Lindendale Dr Pittsburgh Pa 15243-1935
 Chester Traders 873 Upland Ave. Upland Pa 19015
 Chesters Upholstery 3133 Frankford Avenue Philadelphia Pa 19134
 Chestnas Joseph 6162 Argyle St Philadelphia Pa 19111-6013
 Chestnut Donald W 144 Dam View Dr Rosetree Pa 19063
 Chestnut H Apts 701 Chestnut Hill Apts Washington Pa 15301
 Chestnut Hill Emergency A Sso Po Box 27266 Philadelphia Pa 19118
 Chestnut Maurice 5812 North 2nd St Apt C Philadelphia Pa 19120
 Chestnut Middler Rt 56 Fishertown Pa 15539
 Chestnut Raymond W 2106 Atlantic Street Philadelphia Pa 19140
 Chestnut Ridge School Dist Admin Bldg. Fishertown Pa 15539
 Cheswyn Inc 52 Burnham St Belmont Ma 2478
 Chetlin Jeffery D 5889 Forbes Avenue Pittsburgh Pa 15217
 Chetson Richard 483 Hardman Warminster Pa 18974-5269
 Cheung Ho Y 221 Park Avenue New Castle Pa 16101
 Cheung Takman 7201 Hamilton Blvd Allentown Pa 18195
 Chevorn James A 114 N Front St Darby Pa 19023
 Chevrolet Community 1300 Conneaut Lake Rd Meadville Pa 16335
 Chevron Company Operated Stores 603 S Marietta Pky Marietta Pa 30060
 Chevy Chase Bank Po Box 61410 King of Prussia Pa 19406
 Chew Brandon G 206 Westbury Drive Moon Township Pa 15108
 Chew Daniel J 2179 Camac Ave Bethlehem Pa 18015-4701
 Chew Edna M Apt 4 C Rd Lenox Apts 13th & Spruce Street Philadelphia Pa 19107-0000
 Chew Insurance 6218 Chew Ave. Philadelphia Pa 19138
 Chew John C 147 Brunswick Rd Troy Ny 12180
 Chew Szu L 3409 Race St Apt E Philadelphia Pa 19104
 Cheyney Arthur G Jr 1217 N Providence Rd Media Pa 19063-1204
 Cheyney Linda Ann 5937 Media St Philadelphia Pa 19151-4235
 Cheyney Seafood 1700 Quentin Road Lebanon Pa 17042
 Chhezem Deborah K 715 Chandler St Philadelphia Pa 19111
 Chh Delta Computer Systems 1501 Ardmore Blvd Ste 601 Pittsburgh Pa 15221
 Chhabria Mahesh 232 Independence Road East Stroudsburg Pa 18301-0000
 Chheda Varun M 1100 W Aaron Dr Apt A5 State College Pa 16803
 Chhen Pilen 420 South Hockerville Road Hershey Pa 17033
 Chhour Inc 2701-03 Germantown Ave Philadelphia Pa 19133-1725
 Chhuth Kong 4835 N Broad St Philadelphia Pa 19141
 Chi Hong S Tam Snc 4323 Pittsburgh Pa 15289
 Chi Qing Quan Rt 452 160 Pennell Rd Aston Pa 19014-3012
 Chi Sandra 4200 Crums Mill Rd Harrisburg Pa 17112
 Chi Systems Inc 716 N Bethlehem Pike Lower Gwynedd Pa 19002
 Chiaka Bennett 531 Wilder St Phila Pa 19147
 Chiamack Philli Apt 1 Fl 1 898 Speyer Ave Monaca Pa 15061-1535
 Chiancone Joan 2613 S Hicks Street Philadelphia Pa 19145
 Chianese Gueseppe 1864 W 8th Street Pittsburgh Pa 15122
 Chiang Kochieh 4111 Walnut St Apt 212 Box 35 Philadelphia Pa 19104-3527
 Chiarelli Carla 1400 Montgomery Av Hef 108 Bryn Mawr Pa 19010
 Chiarelli Dorothy 712 E Lacka Olyphant Pa 00000-0000
 Chiarlanza Ida 11133 Drake Dr Philadelphia Pa 19154-3607
 Chiavacci Eugene J Md The Forum Plaza 233 Penn Avenue Scranton Pa 18503-0000
 Chiazza Benjamin 521 Broadway Ave Sellersville Pa 18960-2505
 Chiccarello Brett Po Box 65 Clinton Pa 15026
 Chiccarello Scott Po Box 65 Clinton Pa 15026
 Chiccarine Paul 613 Charleston Greene Malvern Pa 19355-4107
 Chicchi Joseph 2301 Brookfield St Pittsburgh Pa 15243-1437
 Chichear Michael 215 Deveraux Ave Philadelphia Pa 19111
 Chickadel John 3734 North Delhi Str Philadelphia Pa 19140
 Chickadel Rebecca B 2627 E Riding Drive Wilmington De 19808
 Chickill Helen M 2319 Prospect Ave Scranton Pa 18505
 Chico Elizabeth 4825 Unruh Street Philadelphia Pa 19135
 Chico-Faris Rhonda 436 Slate Run Road Greensburg Pa 15601-582
 Chicos Fas #137 48 St Georges Rd Ardmore Pa 1900324
 Chidester John J 1311 Shadow Oak Dr Malvern Pa 19355-2315
 Chieffalo Margaret 585 Brookwood Rd Wayne Pa 19087-2309
 Chieffo Sandi M 145 Daniel Boone Rd Birdsboro Pa 19508
 Chieppa Angelina 6603 Leeds St Philadelphia Pa 19151-3029
 Chigas Daphne V 208 Sherwood Lane Wallingford Pa 19086-6031
 Chih Tsao Wen Iup Elkin Hall Rm 511b Po Box 271 Indiana Pa 15705-0001
 Chih Hosoya 487-8 Horisaki-Town Saitama-Ken Omiya 33000 2 Apan
 Chikun Sergei 851 Red Lion Rd Apt R3 Philadelphia Pa 19115-1420
 Chila Alex W 201 Kurtz Ave York Pa 17403-2105
 Chila Alexis C 201 Kurtz Ave York Pa 17403-2105
 Child Care Ed Consortium * Univ of Pittsburgh Sch of Health Related Professions 212 Pennsylvania Hall Pittsburgh Pa 15260-0001
 Child Scott Brian Po Box 646 Stellarton Ns B0k 1s Fo 00000-0000
 Child World Learning Elem 1 Wright Road Newtown Pa 18940
 Childer Claare 2921 Wilder St Philadelphia Pa 19146-3525
 Children First Home Health Car 899 Penn Avenue Sinking Spg Pa 19608
 Children of The Insu 743 5th Street Whitehall Pa 18052
 Childrens Critical Care Service 3901 Columbia Ave Ste 100 Linwood Pa 19061
 Childrens Hosp Physician Assoc 1950 Niles Cortland Rd Ne Warren Oh 44484
 Childrens Hospital Med Ce Po Box 1750 Akron Oh 44309
 Childrens Miracle Netwo 7th Annual Golf Tour 1169 S Main Street Mansfield Pa 16933
 Childrens Playhouse 1696 North Olden Avenue Ewing Nj 8618
 Childrens Seashore House Kmhp-200 Stevens Philadelphia Pa 19113
 Childs Florence S 641 S Felton St Philadelphia Pa 19143
 Childs Harriet A 219 Poplar Ave Hummelstown Pa 17036-2414
 Childs Jimmie 806 Main Street King of Prussia Pa 19406
 Childs Margaret 6828 N 18th St Philadelphia Pa 19132
 Childs Robert W. 1730 E Broad St Ste 2 Hazelton Pa 18201-0000
 Childs William V 6828 N 18th St Philadelphia Pa 19132
 Childs Work Childs Play Po Box 61587 King of Prussia Pa 19406
 Childwell Para League 2040 Linglestown Road Harrisburg Pa 17110
 Chiles Craig 112 E Logan Bellefonte Pa 16803
 Chiles William 401 Bigelow St Pittsburgh Pa 15207
 Chiliberti Frank 1047 Fernon St Philadelphia Pa 19148-1107
 Chilas Restaurant 1 Po Box 98 Blue Bell Pa 19422
 Chillas Dorothy J Manocare Nh Bus Off 100 Abbe Lancaster Pa 17603
 Chillot Joyce 46 N 2nd St Easton Pa 18042
 Chilon Cami L Grd Box 36 Albany Pa 19529
 Chilson Marion Box 36 Albany Pa 19529
 Chilton Company C/O Reed Elsevier Inc 275 Washington St Newton Ma 2458
 Chilituti Ernest 5918 Mcallum Street Philadelphia Pa 19144
 Chimento Maria 46 Sheffield Lane West Chesger Pa 19380-0000
 Chimicles & Tikellis Llp Sandy Schwaetz 361 W Lancaster Ave Po Box 100 Haverford Pa 19041
 Chimicles Stephanie 2042 General Alexander Dr Malvern Pa 19355-0000
 Chin Chung L 3613 Baring St Apt 2r Phila Pa 19104
 Chin James 2914 Earle Ave Sw 63 Everett Dr Newtown Pa 18940-1600
 Chin Keith 7351 Ruskin Rd Philadelphia Pa 19151-2204
 Chin Robert 223 S Ninth St Philadelphia Pa 19107-5506
 Chin Rose H 1972 Hillcrest Road Bethlehem Pa 18018
 Chin Wei-Lin 3901 Conshohocken Ave 5422 Philadelphia Pa 19131
 China Angela 309 Fernway Circle Blue Bell Pa 19422
 China Garden Hong Kong Restaurant Danny Tsui 21 Midway Shopping Center Wyoming Pa 18644
 China House 4009 New Rodgers Rd Bristol Pa 19056-3406
 China Penn 4203 A Perkioman Avenue Reading Pa 19606
 China Penn West 4203 Perkiomen Reading Pa 19606-3234
 Chinatown Pediatric Svs 647 Bainbridge Street 647 Bainbridge St Philadelphia Pa 19147
 Chinchinian Nancy 2904 Tyson Ave Philadelphia Pa 19149
 Chinchok Denise K 122 Irving Ave Latrobe Pa 15650-2934
 Chind Richard A 6458 Pleasant Valley Road Friendship Ny 14739
 Chinery Harold D 1240 Pembroke Rd Beth Pa 18017-0000
 Chinigo John 625 Durfor St Philadelphia Pa 19148
 Chinn David 1309 Evans Rd Lower Gwyn Pa 19002-0000
 Chinn Ellen R 1309 Evans Rd Lower Gwyn Pa 19002-0000
 Chinnici Rose M 317 Jefferson Blvd Reading Pa 19609
 Chiocco Michael F Lot 3 Faucette Dr Mc Kean Pa 16426-0000
 Chiodo Robert F 2021 Mary St Farrell Pa 16121
 Chipman Wilma P Rr 1 Saegertown Pa 16433
 Chipollini Dennis J 1158 W Main St Apt G2 5 Lansdale Pa 19446-4155
 Chipps Christopher A 51 Redwood Dr Newtown Pa 18940-9293
 Chir Sarah A 443 Lucy Drive Pittsburgh Pa 15236
 Chiribao Jorge 306 Lower Seese Hill Road Canadensis Pa 18325
 Chirico Neal 6004 Emily Rd Levittown Pa 19057
 Chiron Kathy 33 Tri Tam Rd Flat 21 D Fo 00000-0000
 Chiron Samuel 33 Tri Tam Rd Flat 21 D Fo 00000-0000
 Chisholm John 1019 Barr Ln Gladwyne Pa 19035-0000
 Chisholm Margaret 6018 Kershaw St Philadelphia Pa 19151-4423
 Chisholm Rober 204 Erie St Edinboro Pa 16412
 Chisholm Robert 2823 North 29th Street Apt 2 Philadelphia Pa 19132

Chismar Debold Ann 5227 Wolfe Drive Pittsburgh Pa 15236
 Chismar Lois 5227 Wolfe Drive Pittsburgh Pa 15236
 Chisnell Mary 8880 Westwood Rd Pittsburgh Pa 15235-1357
 Chisolm Abria 23 Militia Hill Drive Wayne Pa 19087
 Chisolm Andrew 451 N 6th St Lebanon Pa 17046
 Chiste Sheri W 639 Loretta St Pittsburgh Pa 15217-2823
 Chittester Lawrence K Extrs of 134 South 7th Street Indiana Pa 15701
 Chitti Madhuri 132 1c Oakville Drive Pittsburgh Pa 15220
 Chittick J R 518 E Philadelphia Ave Boyertown Pa 195121225
 Chitturi Prasad 400 Camelot Apt 711 Pittsburgh Pa 15220
 Chiu Jessica 7619 Huntmaster Lane Mc Lean Va 22102
 Chiyoda America Inc 378 Thousand Oaks Blvd Morgantown Pa 19543
 Chizmadia Helen E 465 Dairyland Dr Dallastown Pa 17313-9207
 Chlebeda David 319 Washington Ave Souderton Pa 18964
 Chlebowski Mildred A 2503 Cleveland Ave Reading Pa 19609
 Chludzinski Edward A 1444 Bryn Mawr St Scranton Pa 185042755
 Chmarzewski Andrew 17 Ruby Ct Newtown Pa 18940-0000
 Chmelar Robert D E 5th St Emporium Pa 15834-0000
 Chmiel Pauline L 3282 Cedar St Philadelphia Pa 19134-4517
 Chmielewski Ruth E 51 Barnsley Ave Morrisville Pa 19067-2243
 Chmielewski Yolanda 2365 E Cumberland St Philadelphia Pa 19125-3126
 Chmura Kimberly A 1129 Stratford Ct Cranberry Pa 16066
 Cho Arlene E 4600 Spruce St Apt 1d Philadelphia Pa 19139-4538
 Cho Grace 630 Lawler Pl Philadelphia Pa 19116
 Cho Hannae 1925 Lawrence St Robins Apts E Havertown Pa 19083
 Cho Soon J 832 Jackson St Lansdale Pa 19446
 Cho Soon Wook 1986 Hemlock Farms Hawley Pa 18428
 Cho Young Sun 5900 Old York Rd Philadelphia Pa 19141-1806
 Cho Young W 16 Parkview Dr Cheltenham Pa 19012
 Choate Health Management 367 S. Gulf Road King of Prussia Pa 19406
 Chobot Barbara J 2761 Glenmawr Ave Pittsburgh Pa 15204-1909
 Chockla Theresa 733 Delaware Ave Glassport Pa 15045-1537
 Choctaw Tribe 306 42 Wentworth Lane Rosemont Pa 19010-0000
 Choe Hyon C 4719 N Broad St Philadelphia Pa 19141
 Choe Young 430 Limekiln Pike Glenside Pa 19038
 Chohan Jashoda 308 W Woodlyn Circle Woodlyn Pa 19094
 Choi Byung Chui Ajou University Wonchon-Dong S Paldal-Gu Suwon Fc 442749
 Choi Grace 168 Red Haven Dr North Wales Pa 19454
 Choi Jae 3350 Rambler Rd Bensalem Pa 19020-4632
 Choi Jennifer 23 Burke Ave Conshohocken Pa 19428
 Choi Ji 5125 N 6th St Philadelphia Pa 19120
 Choi Ji Y 757 E Main St Apt L107 Lansdale Pa 19446
 Choi Jung 13 Bristol Ct Norristown Pa 19403-0000
 Choi Jung S 6300 Walnut St # 517 Philadelphia Pa 19139
 Choi Junghyun 3801 Conshohocken Ave Philadelphia Pa 19131-0000
 Choi Soon Hee 17431 Minnehaha Granada Hills Ca 91344-0000
 Choi Toshik Estate Attn Ronald Brien Attorney At 808 Westfield Ave Spring City Pa 19475-0000
 Choice 1336 Route 217 Derry Pa 15627
 Choice Cigarette Store Sr 217 Derry Pa 15627
 Choice Personal 573 Freedom Blvd Coatesville Pa 19320
 Choicecare Physical Medicine 3 Mariner Ct Ste 210 Pittsburgh Pa 15238-1365
 Choinski Elaine C/O Louise J Choinski 2739 Ash St Philadelphia Pa 19137-2112
 Choinski Louise J 2739 Ash St Philadelphia Pa 19137-2112
 Choinski Marian L 2739 Ash St Philadelphia Pa 19137-2112
 Choinski Ronald C/O Louise J Choinski 2739 Ash St Philadelphia Pa 19137-2112
 Choi's Grocery 239 Juniata Street Lancaster Pa 17602
 Choksi Meena 601 Race St Apt 12 Nescoepk Pa 18635
 Cholakis Helen E 7124 Torresdale Ave Philadelphia Pa 19135-1313
 Cholock Andrew 313 House Hannastown Pa 15635-0000
 Cholock Mary R 313 House Hannastown Pa 15635-0000
 Choma Anna M 1016 Bell Ave Braddock Pa 15104-2508
 Chomick Peter 2426 E Cumberland St Philadelphia Pa 19125-3105
 Chomiuk Joseph J 2 Arthur Cir Mountain Top Pa 18707
 Chong Naomi 193 Jonathan Drive North Wales Pa 19454-1453
 Chontos Anna M 1801 New York Ave Mc Keesport Pa 15133
 Choo Choo Trolley Po Box 54 Philadelphia Pa 18944
 Chope Sharon L 218 New Rd Southampton Pa 18966-1451
 Chopick Mildred 617 Fifth Avenue Williamsport Pa 17701-4723
 Chopin Lane Brittany 34 W. Fairview St. Bethlehem Pa 18018
 Choppa Lock Box Po Box 7780-82081 Philadelphia Pa 19183
 Chopra Manpreet 138 Ashley Way Plymouth Meeting Pa 19462
 Chopre Arvind 6529 Torresdale Ave 2nd Fl Philadelphia Pa 19134
 Chorba Marcia 135 Londontowne Dr Pittsburgh Pa 15226
 Chorine Dmitry 111 Broadway Jim Thorpe Pa 18229
 Chorine Dmitry A 111 Broadway Jimthorpe Pa 18229-2023
 Chorney Stephanie 1661 Cavan Drive Dresher Pa 19025
 Chosey Nicholson Funeral Home Inc 319 W Pittsburgh St Greensburg Pa 15601-2234
 Chotta Hazel M 9508 Viewcrest Dr Allison Park Pa 15101
 Chou Dental Lab 40 West Lancaster Avenue Paoli Pa 19301
 Chou Su Yueh 4519 N Progress Ave Harrisburg Pa 17110-3929
 Choudhury Vikas 5300 5th Ave # C3 Pittsburgh Pa 15232
 Choukas Michael 755 Business Center Dr Horsham Pa 19044-0000
 Choukas Michael A 755 Business Center Drive Horsham Pa 19044-0000
 Chovan Patricia 1012 Rostraver St Monessen Pa 15062
 Chow James H 722 Lobelia Ave Reading Pa 19605
 Chowdhry Syma 233 S 6th St Apt 911 Phila Pa 19106
 Chowdhury A 4323 Sansom St Phila Pa 19104
 Chowdhury Anup K 510 S Main St Apt A Hatfield Pa 19440
 Chowdhury M 4323 Sansom St Phila Pa 19104
 Chowdhury Naureen F 3910 Irving St Box 154 Philadelphia Pa 19104-6007
 Chrazan James D 3740 Milligan Town Road New Kensington Pa 15068
 Chrin Inc Profit Sharing Plan Po Box 4887 Lancaster Pa 17604-0000
 Chris Boucher 2955 Swede Street East Norriton Pa 19401
 Chris Corp P O Box 860 Easton Pa 18044-0860
 Chris Cummings 3283 Lambs Creek Road Mansfield Pa 16933
 Chris Gilman 5976 Reach St Phila Pa 19120
 Chris King Landscaping Co 2779 Audubon Rd Audubon Pa 19403
 Chris Kream Inc 1418 Bywood Ave Upper Darby Pa 19082-3720
 Chrispin Jeremie 1012 South 56th Street Philadelphia Pa 19143
 Christ Divine Teacher Academy 205 Brilliant Ave Pittsburgh Pa 15215
 Christ Dorothea 3605 Peach Street Erie Pa 16508-2743
 Christ Hazel B 509 Turner Avenue Hawthorn Pa 16230
 Christ Helen Attn Marie M Schmidt 820 Suffolk Rd Jenkinton Pa 19046-3428
 Christ Jeannette B 305 East Fulton St Apt 9d Ephrata Pa 17522
 Christ Rebecca L C/O Daniel R Christ Main St Po Box 87 Oley Pa 19547-0087
 Christ Temple Ame Church P O Box 793 411 13th St Mckeesport Pa 15134-0793
 Christathakis Peter C 137 Whispering Oaks Drive West Chester Pa 19382
 Christel Bernard 301 Hoskins Pl Reading Pa 19602-2217
 Christensen Elna Miss Apt A443 9896 Bustleton Ave Philadelphia Pa 19115-5202
 Christensen John D 30 Hunter Ln Rite Aid Camp Hill Pa 17011
 Christensen Mavis 1763 San Silvestro Dr Venice Fl 34292-4575
 Christensen Ronald 204 Pony Lane Schwenksville Pa 19473
 Christenson Barbara A Po Box 297 Brodheadsve Pa 18322-0297
 Christenson Beulah H 24 Falkirk Dr Pittsburgh Pa 15235-0000
 Christenson Daniel 24 Falkirk Dr Pittsburgh Pa 15235-0000
 Christenson Elmer R Po Box 297 Brodheadsve Pa 18322-0297
 Christenson Larry R 105 Shirley Futch Plz East Stroudsburg Pa 18301
 Christi Anna B 191 Berkley Ave Lansdowne Pa 19050
 Christi Joseph A 191 Berkley Ave Lansdowne Pa 19050
 Christi Philpott 374 S. Negley Ave. Pittsburgh Pa 15232
 Christian Comm Attn Latrb Area Hsp Po Box 189 Latrobe Pa 15650
 Christian Eileen M 3101 Taylor Ave Bristol Pa 19007-6630
 Christian Harold D Shearson Lehman 503 S Warminster Rd Apt F2 Hatboro Pa 19040-4113
 Christian Homeschool Association of Pa Po Box 115 Mount Joy Pa 17552-0115
 Christian John 468 Deer Ln Rochester Pa 15074
 Christian June E 1 Brookview Cir Elizabethtown Pa 17022-1445
 Christian Maxwell T 137 Hilldale Rd Lansdowne Pa 19050
 Christian Phil-Montacad Accounts Payable 35 Hillcrest Rd Erdenheim Pa 19038-8222
 Christian Publications Inc 3825 Hartzdale Drive Camp Hill Pa 17011-0000
 Christian Simon 231 S 34th St Box 127 Philadelphia Pa 19104
 Christian Steven 152 W Aluta Mill Road Nazareth Pa 18064
 Christian Walter 431 Keebler Road Kingofprussia Pa 19406-1865
 Christian Wayne R 135 S 3rd St Reading Pa 19602-1609
 Christiana Development Corp 53 Logging Rd Leola Pa 17540-1117
 Christians Grille Lp 3540 Washington Ave Finleyville Pa 15332
 Christians Katie Route 29 Box 32 Zeiglersville Pa 19492
 Christiansen Deanne M 8681 Perry Hw Erie Pa 16509-5535
 Christiansen Doris 8108 Ardleigh St Philadelphia Pa 19118
 Christiansen Frances 4256 N Fairhill St Philadelphia Pa 19140-2637
 Christiansen Henry E 2358 E York St Philadelphia Pa 19125-3029
 Christie Alex 3463 Hartville St Philadelphia Pa 19134-1112
 Christie Elizabeth 10229 Route 6 N Albion Pa 16401
 Christie John B 329 Chase St Kane Pa 16735-1318
 Christie Susan 133 Rutledge Ave Rutledge Pa 19070-2116
 Christie Suzanne G. 865 Sterling Street Plainfield Nj 7062
 Christine Agger 8628 Ditman St Philadelphia Pa 19136
 Christine Mary Madison Ave Tyrone Pa 00000-0000
 Christinzio John Jr 528 Reed St Philadelphia Pa 19147-5823
 Christinzio Kathryn 6155 Grays Ave Philadelphia Pa 19142-3207
 Christjohn Cathy J 1175 E Main St Bradford Pa 16701-3218
 Christman Jean C 1835 W Woodlawn St Allentown Pa 18104-3040
 Christman Mary 2426 N Garnet St Philadelphia Pa 19132-3725
 Christman Michele 1002 Revere Wa Perkasie Pa 18944-1028
 Christman Paul 5712 N Walnut St Macungie Pa 18062
 Christman Paul L 14 East Main Macungie Pa 18062-1029
 Christman Randall L 1328 Avenue D Reading Pa 19601-3817
 Christman Roger G 300 Atherton St. State College Pa 16801
 Christman Roger G 3281 Shellers Bend State College Pa 16801-0000
 Christman Roger II 3281 Shellers Bend State College Pa 16801-0000
 Christman Ronald L 9797 Circle Dr Chambersburg Pa 17201-9537
 Christman Ronald R 1545 Livingston St Bethlehem Pa 18017-6216
 Christner Lydia L Rr 1 Box 18 Sand Patch Pa 99999
 Christoff Gregory G 1520 Staunton Dr Coraopolis Pa 15108-8978
 Christopher 8880 Old Wilmington Road Coatsville Pa 19320
 Christopher A Noser 5615 Woodmont Flr 1 Pittsburgh Pa 15217
 Christopher Alfred 413 Hopewell Avenue Aliquippa Pa 15001
 Christopher Beverly T 31 Natchez St Pittsburgh Pa 15211-1903
 Christopher C Rauch Apt 11b 310 Sawmill Lane Horsham Pa 19044
 Christopher Charles W Po Box 21 Brodheadsve Pa 18322
 Christopher Jr 1159 N 11th St Reading Pa 19604-2125
 Christopher P. Woody 3901 Manayunk Ave Apt 208 Philadelphia Pa 19128
 Christopher Rau Christopher 3855 Blair Mill Road Apt. 244 Elverson Pa 19520
 Christopher Raymond M 214 Sunnyland Ave Pittsburgh Pa 15227
 Christopher William S 3482 Dorothy Dr Boothwyn Pa 19061-1903
 Christy Alberta D 6237 Carpenter St Philadelphia Pa 19143-2906
 Christy Doty L C/O Blackman & Blackman 400 Market St Warren Pa 16365
 Christy Gerald 2840 N 22nd St Philadelphia Pa 19132-2625
 Christy Howard P C/O Blackman & Blackman 400 Market St Warren Pa 16365
 Christy John J 13036 Park Lane Dr Meadville Pa 16335-0000
 Christy Mary K 13036 Park Lane Dr Meadville Pa 16335-0000
 Christy Robert P 6237 Carpenter St Philadelphia Pa 19143-2906
 Christymchugh Jennifer 5403 Drawbridge Ct Limerick Pa 19468
 Christyn Peoples Store #304 Plymouth Meeting Pa 19462
 Chrobak Michael D 712 Beversrede Trail Kennett Squa Pa 19348
 Chromulak & Assoc. Esq. 375 S. Point Blvd. 4th Floor Canonsburg Pa 15317
 Chronister Donna M 612 Adelia St Apt C Middletown Pa 17057
 Chronister Helen M Mrs 1031 Carroll Rd Wynnewood Pa 19096-4047
 Chronister Mark Steven 2309 Fairway Dr York Pa 17404-9454
 Chronister Shane A Po Box 96 Biglerville Pa 17307-0096
 Chronister Treva Po Box 21 East Berlin Pa 17316
 Chrostek John Po Box 9 Mill Rd Forestville Pa 16035
 Chrostek Victoria Po Box 9 Mill Rd Forestville Pa 16035
 Chrostowski Agnes 3035 Livingston St Philadelphia Pa 19134-5038
 Chrysler Credit Corp 2325 Virginia Avenue Landover Md 20785
 Chrysler Financial Corporatio 575 Philip Street Hellertown Pa 18055-1445
 Chrystal D Walters Revocable Living Tr Ua 02/17/96 38 Onondaga Dr Gouldsboro Pa 18424-0000
 Chrzan Christophe 60 Breaker Street Jessup Pa 18434
 Chrzanowski Marie 3054 Mercer St Philadelphia Pa 19134-5044
 Chs Class of 81 220 Crestview Dr Kennett Square Pa 19348-2288
 Chu Donald 6100 Castor Avenue Philadelphia Pa 19149
 Chu Hae Po Box 325 Philadelphia Pa 19105

Chu John 30122 Niguel Road Apt. #203 Wayne Pa 19087
 Chuba Ginny P O Box 1258 State College Pa 16804
 Chuba Tom 625 Liberty Avenue Pittsburgh Pa 15222-3110
 Chubb & Assoc Po Box 7777-1630 Philadelphia Pa 19175-1630
 Chubb & Son Inc 115 Liberty Pl 1650 Market St Philadelphia Pa 19103
 Chubb Christopher S 922 Brandywine Way Mechanicsburg Pa 17050
 Chubb Dolores M Rr 4323 Fleetwood Pa 19522
 Chubb Group of Insurance Fifth Ave Place 120 Fifth Ave Pittsburgh Pa 15222-3008
 Chubb Victoria 508 Cherry St Lansdale Pa 19446
 Chubin Gloria H 4 Bonnie Gellman Ct Philadelphia Pa 19114-3221
 Chubin Joseph S 4 Bonnie Gellman Ct Philadelphia Pa 19114-3221
 Chubnoff Murray E 241 S 60th St Phila Pa 19139-3843
 Chuck Wilks Flower S 25 Country Club Road Cresson Pa 16630
 Chucks Collision Po Box 662 Waynesburg Pa 15370
 Chucks Dry Carpet Cleaning 36 W Front St Bridgeport Pa 19405-1023
 Chuderski Andrew 1015 Sankey Court Pittsburgh Pa 15227
 Chudgar Ashvin J 1608 Sherwood Rd Wyomissing Pa 19610
 Chudgar Virginia M 1608 Sherwood Rd Wyomissing Pa 19610
 Chudnoff David Ua 03/02/93 8420 Roosevelt Blvd #227 Philadelphia Pa 19152-2066
 Chudy Kevin S 8 Amosland Rd Apt A 30 Morton Pa 19070
 Chudyk Jeffrey N 144 Park Ave Bangor Pa 18013-2332
 Chudzik Lindsay 2009 W Passyunk Ave Philadelphia Pa 19145
 Chudzinski Thomas J 92 South St Forest City Pa 18421
 Chuffo Tanya 743 Center St Bethlehem Pa 18018
 Chughtai Mohammad Amir 34 Mcfadden Drive Huntingdon Pa 19006
 Chuhuran Michelle 301 S Madison St Allentown Pa 18102
 Chuluun Tunggal 4323 Pine St Apt 1 Phila Pa 19104
 Chun Anneliese G 1308 N 12th St Philadelphia Pa 19122-4003
 Chun Connie Enrollment Services 5000 Forbes Ave Pittsburgh Pa 15213
 Chun Rady 5352 Howland St Philadelphia Pa 19124
 Chun Yun C 349 Bustleton Pike Feasterville Pa 19053
 Chung Eun J 12 Gum Tree Rd Lafayette Hl Pa 19444-2432
 Chung Jairo 2501 S 3rd St Philadelphia Pa 19148-4738
 Chung Kathleen Bangwhan 485 Brights Lane Collegeville Pa 19426
 Chung Mun R 12 Gum Tree Rd Lafayette Hl Pa 19444-2432
 Chung Tae 4007 Pine St Philadelphia Pa 19104
 Chung Taehoon 3650 Chestnut St Bo Philadelphia Pa 19104
 Chunkala Ruth 445 Salem Church Rd Belle Vernon Pa 15012-2910
 Chunn Warren 224 N 10th St Philadelphia Pa 19107-1819
 Church Barry L 307 Starr St Phoenixville Pa 19460-3632
 Church Diane L 5549 Locust Street Harrisburg Pa 17112
 Church Doris L 745 W Princess St York Pa 17404-3640
 Church Edward 64 Little Britain Road Nottingham Pa 19362
 Church Gail A 307 Starr St Phoenixville Pa 19460-3632
 Church Gregory A 10 Keats Rd Yardley Pa 19067-3220
 Church Ivalee 101 N 3rd St Darby Pa 19023-2605
 Church of Bible The C O Biddle Company 993 Old E Wayne Pa 19087
 Church of Living God Po Box 30121 1632 W Poplar Street Philadelphia Pa 19103
 Church of The Epiphany 209 S 3rd Ave Royersford Pa 19468-2551
 Church Repent B 329 W Cambria St Philadelphia Pa 19133-3131
 Church Scott 590 Bridge Street Waynesburg Pa 15370
 Churchill Associates Inc 1085 Lyndhurst Dr Pittsburgh Pa 15206-4535
 Churchill Frederick 43 Harwood St Pittsburgh Pa 15211-2129
 Churchill John B 258 Revere Rd Clifton Heights Pa 19018-1214
 Churchill Marie A 258 Revere Rd Clifton Heights Pa 19018-1214
 Churchill Muriel M 802 N 3rd St Reading Pa 19601-2506
 Churner Maryanne 3983 Glenhope Blvd Irvona Pa 16656
 Chuss David 1626 Delabole Rd Pen Argyl Pa 18072
 Chutika Udomsinn 6236 Fifth Avenue Bldg E Apt 3 Pittsburgh Pa 15232
 Chutko Helen Ann 510 7th St. Phillipsburg Pa 16866
 Chutton Ethel 251 Iona Ave Narberth Pa 19072-2033
 Chychula Stephen 21 E Berkeley Ave Clifton Hts Pa 80000
 Chyczewski Thomas S 3048 Sheffield Dr State College Pa 16801
 Chyng Taek H 2405 Kenzie Rd 2405 Kenzie Rd Pittsburgh Pa 15205
 Chyng Taek H 4 Gateway Ctr Ste 605 Pittsburgh Pa 15277
 Ciaffoni Dorothy 311 Crawford St Canonsburg Pa 15317
 Cialone Gerald 164 Juniper Street Shadowstown Trailer Park Palmyra Pa 17078
 Cialone John 164 Juniper Street Palmyra Pa 17078
 Ciambella Armida 402 E Main St Monongahela Pa 15063-1606
 Ciambotti Paskwey 926 Saint Joseph St Gallitzin Pa 16641-1132
 Ciampaglia Ralph L 5483 Vicariz St Philadelphia Pa 19128
 Cianci Center 40 Williamson Road Greenville Pa 16125-1209
 Cianciulli Carmina L 7902 Flourtown Ave Wyndmoor Pa 19038-8015
 Cianetti Janet Rose 3026 Chandler Dr Morrisville Pa 19067-5122
 Cianflone Grace 104 Terrace St Carbondale Pa 18407
 Cianfrani Carmela 1014 Beech Rd Wallingford Pa 19086
 Cianfrani Joseph A 2610 S Beulah Street Philadelphia Pa 19148
 Ciann Lof Po Box 5200 Scranton Pa 18505
 Ciarabellini Claire 32 Ivy Cir Norristown Pa 19403
 Ciarabellini Claire 32 Ivy Cir Norristown Pa 19403-1216
 Ciardelli Joseph E Estate 908 Cross St Philadelphia Pa 19147-6312
 Ciardi 658 Malin Rd Newtown Sq Pa 19073
 Ciardi Michael A 5024 Preakness Pl Bethlehem Pa 18017
 Ciardullo Augustine Po Box 7780 1825 Phila Pa 19182
 Ciarimboli Jane E 1417 Broad St Greensburg Pa 15601-5309
 Ciarkowski Edward 3249 Shadyway Dr Pittsburgh Pa 15227-3054
 Ciarlante C 3418 Amber St Philadelphia Pa 19134-2602
 Ciarlanto A 7408 Henry Ave Philadelphia Pa 19128
 Ciarletto Deborah 129 Beverly Dr Kennett Square Pa 19348-1675
 Ciarlone Catherine Marie Park Lane Downingtown Pa
 Ciarlone Patricia 233 Smallwood Ct. West Chester Pa 19380
 Ciarlone Patricia A 115 Lake Drive Downingtown Pa 19335
 Ciarrocca 13 Whitewoods Ln Malvern Pa 19355
 Ciarrocchi Charles J Jr Po Box 340 Avondale Pa 19311-0340
 Ciarrocchi Peter 1328 Glenview St Philadelphia Pa 19111-4506
 Ciavardone Elizabeth 1030 Mc Kean Street Philadelphia Pa 19148-2329
 Cibellino Michael 119 Parkedge Rd Pittsburgh Pa 15220
 Cibello Curtis 334 S Sherman St Wilkes-Barre Pa 18702
 Cibus Catherine E 181 B W 65th Ave Philadelphia Pa 19120-1035
 Cicardini Primo 618 Audubon Ave Pittsburgh Pa 15228-2521
 Cicaglione Edvardo 225 W Farnace St Norristown Pa 19401
 Cicarella Thomas 153 Hempfield Ave Greenville Pa 16125-1251
 Ciccarelli Carmen 310 Grant St Ste 3400 Pittsburgh Pa 15219-2305
 Ciccarelli Jason J 310 Grant St Ste 3400 Pittsburgh Pa 15219-2305
 Ciccarelli Lee 2 N High St West Chester Pa 19380
 Ciccarone Dolores C/O David Ciccarone 1065 Hertford Dr Hatfield Pa 19440-3949
 Ciccarone Michael Jr C/O David Ciccarone 1065 Hertford Dr Hatfield Pa 19440-3949
 Ciccarone Mary J Elmira Jefferies Nursing Home 1512 N 15th Philadelphia Pa 19104
 Ciccimaro Catherine T 4318 Tyson Ave Philadelphia Pa 19135-1724
 Ciccimaro David 6409 N 7th St Philadelphia Pa 19126-3816
 Ciccioppo Giuliano 12195 Eva Circe Qc H1e 6e9 Montreal Fo 00000-0000
 Ciccolone Ida J 4684 Wilde St Philadelphia Pa 19127-1119
 Ciccone Rose M 340 S Smedley Street Gordon M Wase Philadelphia Pa 19103
 Ciccone Stanley 309 Maplewood Ave Ambridge Pa 15003-2519
 Cicerelle Pier 839 Mccartney Street Easton Pa 18042
 Cicero Frank 613 E Orange St Lancaster Pa 17603
 Cicero Joy 613 E Orange St Lancaster Pa 17603
 Cichetti Kathy 3309 Brighton St Philadelphia Pa 19194
 Cichon Patrick 7150 Tulip St Philadelphia Pa 19135-0000
 Cichonski Stephen 401 Exton Rd Hatboro Pa 19040
 Cicio Joseph 135 Gorham Ave Mayfield Pa 18433-1732
 Cicon Michael A 20 Ferretti Dr West Wyoming Pa 18644-1743
 Cicula George J Estate of 516 Putnam St Catherine A Klingaman West Hazelton Pa 18202-2123
 Ciuzza Donald 38 Power Ave Johnsonburg Pa 15845
 Sidney Clemens C/O Julian Law Firm 63 South Main St Washington Pa 15301
 Ciecierski Carole K 1909 State Route 103 N Lewistown Pa 17044-8749
 Ciecinski John W 135 A Pine St Harveys Lake Pa 18618-0000
 Cieczko Tanya A 1 Turner St Plymouth Pa 18651
 Cielinski Patricia A Rfd 1 Box 1089 Pottsville Pa 17901-0000
 Cieply Madeline 168 Walnut St Franklin In 46131
 Cieri Adella 2136 E Stella St Philadelphia Pa 19134-4119
 Cieri Angelo 1637 S Hicks St Phila Pa 19145-1512
 Ciesla Julia M Po Box 53 Tamaqua Pa 18252
 Cieslak Josephine 3173 E Thompson St Philadelphia Pa 19134-5127
 Cieslak Stella 149 Moultrie St Pittsburgh Pa 15219-5816
 Cieslik Stanley L 7731 Gilbert St Philadelphia Pa 19150-2501
 Cieslinski William F 240 Chestnut Street Downingtown Pa 19380
 Cifaldi Constantine M 5114 Arendell Ave Phila Pa 19114
 Cifelli Christian J 8287 Wattsburg Rd Erie Pa 16509-5843
 Cifelli Lorraine L 2825 Holme Ave Philadelphia Pa 19152
 Ciferri Peter E 615 Brownsville Rd Reading Pa 19608-9731
 Ciferri Robert W 615 Brownsville Rd Reading Pa 19608-9731
 Cigler James 1202 West 22nd St Erie Pa 16502
 Cigna Core Unit Po Box 4205 Hartford Ct 6147
 Cigna Healthcare 1 Beaver Valley Rd Suite Cph Wilmington De 19803
 Cigna Healthcare 195 Roadway 8th Floor New York Ny 10007
 Cigna Healthcare P O Box 49400 Atlanta Ga 30359
 Cigna Healthcare Po Box 2170 Bala Cynwyd Bala Cynwyd Pa 19004
 Cigna P.O. Box 15422 Wilmington De 19850
 Cigna Po Box 3050 Easton Pa 18043
 Cigna Ppo Po Box 5200 Scranton Pa 18506
 Cignal Store C/O Loss Pre 2500 Moreland Road Norristown Pa 19401
 Cikalo Maria 10825 E Keswick Rd Apt 15 Phila Pa 19154
 Cikanovich Anne Marie 3150 Methacton Avenue Norristown Pa 19403
 Cikanovich John J. 3150 Methacton Avenue Norristown Pa 19403
 Ciletti Leo 4600 Georgekay Rd Pittsburgh Pa 15207-1202
 Ciliberti Vincent J 2423 Sepviva St Philadelphia Pa 19125-2128
 Ciliberto Sarah C 1801 Butler Pike Apt 169 Conshohocken Pa 19428
 Cilvick William A Jr 2036 Gold Key Est Milford Pa 18337-9733
 Cima Cathy Ann 320 Rear N 4th St Youngwood Pa 15697-0000
 Cimabue Tony Po Box 625 Chester Hgts Pa 19017-0625
 Cimbala Mary 2311 Weberster Ave West Mifflin Pa 15122-3568
 Ciminera Jennie 2623 S Holbrook St Philadelphia Pa 19142-1709
 Cimini Edith 2426 S Opal St Philadelphia Pa 19145-4216
 Cimino John Rr 2 Box 42 Du Bois Pa 15801
 Cimino Joseph D 7128 Hegerman St Philadelphia Pa 19135-1309
 Cimorelli Armand 315 Fourth Ave Johnstown Pa 15906-2707
 Cin David A 1565 Brookline Dr Hummelstown Pa 17036
 Cin Med Assoc Po Box 125 Magnolia Nj 8049
 Cina Do Po Box 41655 Philadelphia Pa 19101
 Cina Eric 1716 Seaks Run Road Glen Rock Pa 17327
 Cincala Robert P 9066 Perry Hwy Pittsburgh Pa 15237
 Cinchock Margaret 292 Coal Street Apt 107 Wilkes-Barre Pa 18702-6527
 Cincinatti Insurance Company P.O. Box 109 Meadville Pa 16335-0109
 Cinco Systems 248 Washington Boulevard Bangor Pa 18013
 Cincotta Janet F Po Box 479 Mechanicsburg Pa 17055
 Cindrich and Titus 444 Liberty Ave Ste 20 Pittsburgh Pa 15222-1207
 Cindra Cruise N Tours 3131 Zimmerly Road Erie Pa 16506
 Cinema Buffet Inc C/O Tara Nielsen Audubon Pa 19403
 Cinemer Hakan 372 42nd St Pittsburgh Pa 15201-0000
 Cing Suan 1725 Skyline Drive Apt. 37 Pittsburgh Pa 15227
 Cingular Interactive Po Box 828435 Philadelphia Pa 19182
 Cingular Wireless Po Box 7278 Philadelphia Pa 19101-7278
 Cinnell Mary C 1404 Yorktown Rd Mechanicsburg Pa 17050-1950
 Cinquanta Frank H 11 Tibbitts Ave Bradford Pa 16701-2251
 Cinquino Vienna 1438 S Broad St Philadelphia Pa 19146-4808
 Cintron Benito 261 Queen St Philadelphia Pa 19147
 Cintron Susan M 136 Gingrich Ave Annville Pa 17003-2220
 Cioeca Nicholas J 1901 Berkshire St Philadelphia Pa 19124-4618
 Cioeco Carmen L 20 Marie Road Latrobe Pa 15650-1018
 Cioeco Eleanor C 20 Marie Road Latrobe Pa 15650-1018
 Ciochetto Richard Av Brasil 3030 Apt 201 Cameiche Balneario Cambio Fo 88330-0000
 Ciciola Jean 2815 S Warnock St Philadelphia Pa 19148-4924
 Cioffi Wayne 420 Ridgelawn Ave New Castle Pa 16105-1428
 Cioffi Wayne 420 Ridgelawn Avenue New Castle Pa 16105
 Ciokajlo Helen 2413 Aspen St Philadelphia Pa 19130-0000
 Ciokajlo Victor J 2413 Aspen St Philadelphia Pa 19130-0000
 Cioppi Lisa M 613 Chaucer Ct Warminster Pa 18974-2066
 Cioppi Lisa S 519 E Montgomery Ave North Wales Pa 19454-0000
 Cios Stanislaw 95 Ivy Ln Lansdale Pa 19446
 Ciossek Clara 1812 Jody Rd Meadowbrook Pa 19046-0000
 Ciotola Victoria 391 Sherman Ave Sharon Pa 16146-3953
 Ciotti Paul E Blair Mill Village East Apt 209 N Horsham Pa 19044-2955

- Ciotti William C 609 Penn Ave Apt 1002 Pittsburgh Pa 15222-3212
 Ciotto Fred M 22 W Terrace Ave New Castle Pa 16102
 Cipolle Mark D 3401 Miriam Dr Emmaus Pa 18049-1558
 Cipollini Lois Box 33 Fairview Village Pa 19409-0033
 Cipolone Michael 1435 Gabby Ave Washington Pa 15301
 Cippola Florida 929 Ellsworth Street Philadelphia Pa 19147
 Ciprian Nicolas 820 N Fourth Street Allentown Pa 18102
 Cipriani & Werner 1017 Mumma Rd Lemoyne Pa 17043
 Cipriani & Werner P C 1017 Mumma Road Lemoyne Pa 17043
 Cipriani and Werner 1100 Two Chatham Ctr Pittsburgh Pa 15219-3504
 Cipriani C 4518 Baker Street Philadelphia Pa 19127-0000
 Cipriano Tom 542 Peace St Hazleton Pa 18201
 Ciralo Bessie Po Box 31432 Philadelphia Pa 19147-0732
 Circle Bolt Nut Co 19 Laffin Road Fitzgerald Hartley Pittston Pa 18640
 Circle K Eastern Regional Ne Office Attn Mike Stump Plymouth Meeting Pa 19462
 Circulatory Center of Ohio C/O Gemini Holdings Pittsburgh Pa 15222
 Cirelly Francine A 7956 Verree Rd Philadelphia Pa 19111-0000
 Cirelly Jean 4711 Decatur St Philadelphia Pa 19136-3304
 Cirigliano Lisa Ann 230 Pennell Rd Apt C7 Aston Pa 19014-1834
 Cirilli Michael A 725 Huddell St Linwood Pa 19061-4221
 Cirillo Lena 2055 Cemetery Ave Philadelphia Pa 19142-2430
 Cirillo Robin E 48 Foust Ln Millville Pa 17846-9043
 Cirino Andrea 1169 S 11th St Fl 1 Philadelphia Pa 19147-0000
 Cirino Domenic 1403 N Felton St Philadelphia Pa 19151-3806
 Cirino Stephen 1403 N Felton St Philadelphia Pa 19151-3806
 Cirio Matilda 521 Sycamore St Vandergrift Pa 15690-1429
 Cirone Helene M 3 Holbrook Road Havertown Pa 19083-5725
 Cirone Nicholas 3 Holbrook Road Havertown Pa 19083-5725
 Cisar Timothy R 15 Phyllis Dr Imperial Pa 15126
 Cisco John 1217 Eric Dr Boothwyn Pa 19061-2712
 Cisco Santo 1217 Eric Drive Boothwyn Pa 19061-2712
 Cislachi Vera 401 W Main St Apt 906 Monongahela Pa 15063
 Cisneros Cynthia 333 S West St Apt 1 Allentown Pa 18102-4535
 Cisneros Dorothy C/O Robert Cisneros 2326 Andrew Avenue Mount Joy Pa 17552-5782
 Cisney Scott W 836 Ants Hill Rd Muncy Pa 17756-0000
 Cisney Trysten J 836 Ants Hill Rd Muncy Pa 17756-0000
 Cisse Ibrahim 7801 Bustleton Ave Apt 217 Philadelphia Pa 19152
 Cisula John E 578 Stokes Ave N Braddock Pa 15104
 Cit Group Equipment Financing Inc 1540 W Fountainhead Parkway P O Box 27248 Tempe Az 85285
 Citidel Federal Credit Union 413 Apple Dr Exton Pa 19341
 Citco Quaker Fd Distribut Attn Mario McGarry 1288 Valley Forge Rd Ste Valley Forge Pa 19482
 Citifinancial Downingtown 3913 W Lincoln Hwy Downingtown Pa 19335-5502
 Citifinancial Services Inc Po Box 220947 Charlotte Nc 28222-0497
 Citistreet Associate S C/O Citistreet Po Box 311 Selingsgrove Pa 17870
 Citizens Auto Finance 7810 Roosevelt Blvd Philadelphia Pa 19152
 Citizens Bank 1463 3rd Ave New Brighton Pa 15066
 Citizens Bank of Farmington One Freedom Valley Dr. Oaks Pa 19456
 Citizens Bank/Arnold Worldwide Deidre Aucion 101 Huntington Avenue Boston Ma 02199-7603
 Citizens Emergency Physic Po Box 38128 Pittsburgh Pa 15238
 Citizens Farmington One Freedom Valley Dr Oaks Pa 19456
 Citizens For Arlen Specter 447 Office Plaza East Stroudsburg Pa 18301
 Citizens For Mike Green 1 Mccracken Circle Aston Pa 19014
 Citizens Investment Service Corp Qual Plan Fbo Teresa Smith Dor 3025 Chemical Rd Ste 275 Plymouth Mtng Pa 19462-1738
 Citizens Mortgage Services Co 500 Office Center Dr Suite 120 Fort Washington Pa 19034-0000
 Citizens Water Co of Confluence Attention John Price Vp 513 Dean Street Po Box 26 Confluence Pa 15424
 Citro Louis E 10 W Walnut St Hazleton Pa 18201-6406
 Citro Mary F 10 W Walnut St Hazleton Pa 18201-6406
 Citsay Sandra J Po Box 82 Rt 115 Blakeslee Pa 18610-0082
 City Ave Emergency Physicians 4150 City Line Ave P O Box 7780-4168 Phila Pa 19131
 City Avenue H G 4150 City Avenue P O Box 7780-4168 Philadelphia Pa 19178-3070
 City Crane and Equipment Inc 98 Antisburly Pl Rankin Pa 15104
 City of Clifton Fire Po Box 1702 Bensalem Pa 19020
 City of Coral Springs Aquatic Complex 12441 Royal Palm Blvd Coral Springs Fl 33065
 City of London Us 1125 Airport Rd Coatesville Pa 19320-5803
 City Sort 1600 North 5th Street Philadelphia Pa 19122
 City Source 414 Grant Street Pittsburgh Pa 15219
 Citywide Medical Assoc. 14200 Bustleton Ave Phila Pa 19116
 Citizens General Hospital 651 Fourth Ave New Kensington Pa 15068
 Ciuckis Richard 4024 Lansing St Philadelphia Pa 19136-3116
 Ciullo Anthony 635 N Bromley Ave Scranton Pa 18504
 Ciummei John M 10 N Meadow Ct Lewisburg Pa 17837
 Civello James R 2295 Orchard Hill Ct Warrington Pa 18976
 Civello Joseph F 345 Morris Rd Ft Washington Pa 19034-2003
 Civi Snet Corporation 601 2nd Ave South Ste 3450 Minneapolis Pa 55402
 Civic Light Opera The Benedum Center 719 Liberty Pittsburgh Pa 15222
 Civiello Douglas A 312 10th St Altoona Pa 16602-3731
 Civils Annette E 5512 Montrose Ave Altoona Pa 16602-1332
 Civita Dorothy M 2832 Larkin Rd Boothwyn Pa 19061-2204
 Cj Jeb Ventures 220 Pinetown Road Lititz Pa 17543-7426
 Cj Lees Food Market 4716 Greene St Philadelphia Pa 19144
 Cjz Catering Chuck Ostrowsky 1604 Gypsy Hill Rd Gwynedd Valley Pa 19437-0611
 Cks Na 11 Parkway Center Pittsburgh Pa 15220
 Claar Bonnie L 4012 Broad Ave Altoona Pa 16601-1234
 Claar Raymond R 215 W Penn Street Bedford Pa 15522
 Claar Sheldon R 1 Box 895 Claysburg Pa 16625-9733
 Claar Susan Po Box 52 Farmington Pa 15437
 Claassen Danielle 1175 Montclair Rd Washington Pa 15301-8268
 Claassen George R 1175 Montclair Rd Washington Pa 15301-8268
 Claassen Jason 1175 Montclair Rd Washington Pa 15301-8268
 Clader William G 271 Sixth St Whitehall Pa 18052-6512
 Claderone Marc 117 Crofton Dr Pittsburgh Pa 15238
 Claes Gerald J 2512 Brookside Lancaster Pa 17601-1970
 Claes Winifred 2512 Brookside Lancaster Pa 17601-1970
 Claeys Marie 3240 N Second St Philadelphia Pa 19140-5802
 Claffey Sara S 365 Camp Hill Rd Ft Washington Pa 19034-3004
 Claherty Mary R 180 S Washington St Apt 129s Wilkes-Barre Pa 18701
 Clai Bac M Services 321 E Walton Ave Altoona Pa 16602-5336
 Claiborne James C/O Girard Bank Po Box 8337 Philadelphia Pa 19101-0000
 Claimsource Inc Sub Payment For Claim Ycc0133 Suite L100 4240 Greensburg Pike Pittsburgh Pa 15221-4297
 Clair Bernice S 1859 Old Orchard Rd Abington Pa 19001-4518
 Clair John M The Benson Apt 706 Jenkintown Pa 19046
 Claire Elizabeth I 4513 Aberdale Rd Philadelphia Pa 19136-1407
 Claire Tamara L Attn Connie Bash 1838 E Passyunk Av 2nd Philadelphia Pa 19148-2140
 Claire Therese 3334 Morrell Ave Phila Pa 19114
 Claires 1665 State Hill Rd Wyomissing Pa 19610
 Clammer Anna F 111 Greenwich St Reading Pa 19601-2730
 Clamper Edward 3226 W York St Philadelphia Pa 19132-3337
 Clampffer Thomas G 2411 N 28th St Philadelphia Pa 19132-3549
 Clancey Albert 2105 W Tioga St Philadelphia Pa 19140-3922
 Clancy Grace Ann 6228 Montague St Philadelphia Pa 19135-3506
 Clancy Patrick T 7121 Willard St Pittsburgh Pa 15208
 Clancy Thomas J 1466 N Wanamaker St Philadelphia Pa 19131-3826
 Clancy Thomas J C/O Barbara Clancy Sweeney 2 Craig Lane Haverford Pa 19041-1015
 Clapper Allen G 7 Beaver Dam Est Po Box 644 Claysburg Pa 16625
 Clapper Barbara M 7 Beaver Dam Est Po Box 644 Claysburg Pa 16625
 Clapper Brothers Inc 4881 East Ave Mckeann Pa 16426-1442
 Clapper Joni 302 A West Pitt St Bedford Pa 15522
 Clapsaddle Mary 310 North Stranton Gettysburg Pa 17325
 Clapsadl Marlene 4304 Lake Pleasant Rd Erie Pa 16504-2366
 Clapsadl Pius D 2545 Mount Hope Rd Fairfield Pa 17320-0000
 Clara Gruntz 520 E Warrington Ave. Pittsburgh Pa 15210
 Clardy Anna H Est of Attn Henry Bergstrom Jr Exe 108 Bristol Square Fox Hall Pittsburgh Pa 15238
 Clardy Denise H 210 Bentley Ridge Bl Lancaster Pa 17602
 Clardy Kate T Box 192 Thornton Pa 19373-0192
 Clardy Thomas W Box 192 Thornton Pa 19373-0192
 Clare Brandon 63 East Lagoon Drive Brick NJ 8723
 Clare George H 3150 Princeton Rd Greensburg Pa 15601-3827
 Clare Jessica A 5640 N 11th Street 2nd Floor Philadelphia Pa 19141
 Clare William H 616 Ave A Trevoise Pa 19053-4645
 Clarence Kkoch II Rd 5 Mountain Home Rd Sinking Springs Pa 19608-9608
 Clarence Starner 977 East Main St Palmyra Pa 17078
 Clarence To T Estate 630 Lincoln Way Mcconnellsburg Pa 17233
 Clarfeld Celia 1420 Walnut St Ste 800 Philadelphia Pa 19102-0000
 Clarfeld Harry 1420 Walnut St Ste 800 Philadelphia Pa 19102-0000
 Clarion Hotel 1220 W Main St Stroudsburg Pa 18360-0000
 Clarity Vision Optichoice Gold Michael Highmark of Western Pa P O Box 360513 Robin Bennett Pittsburg Pa 15251-6513
 Clark Albert N 1218 E 9th St Eddystone Pa 30000
 Clark Amos 544 W Chestnut St Lancaster Pa 17603
 Clark Amy 356 Lynn Rd Springfield Pa 19064-3511
 Clark Andre D 4347 N 4th St Philadelphia Pa 19140-2403
 Clark Andrea K 98 Briarcliff Ct Glen Mills Pa 19342
 Clark Anna 6077 Upland St Philadelphia Pa 19142-2415
 Clark Annie K 325 Quincey Avenue Pittsburgh Pa 15210-2333
 Clark Annie S 164 Lauriston St Philadelphia Pa 19128-3728
 Clark Arthur 2826a Midvale Ave Philadelphia Pa 19129
 Clark Candice L 3144 Meclure Street Pittsburgh Pa 15212
 Clark Carey Po Box 546 Blakeslee Pa 18610
 Clark Carl L 4805 Horseshoe Pike Downingtown Pa 19335-1919
 Clark Cecelia J 1205 Windrim Ave Philadelphia Pa 19141-2805
 Clark Charles O Sr 20727 Park Hall Rd Boonsboro Md 21713
 Clark Charlotte 1527 Orchard Rd Chambersburg Pa 17201
 Clark Claire G 119 N Pennock Ave Upper Darby Pa 19082
 Clark Constance B 2526 Windgate Rd Bethel Park Pa 15102-2731
 Clark Dale 7301 Big Beaver Blvd #1 Beaver Falls Pa 15010
 Clark Dale 7301 Big Beaver Blvd Apt 3 Beaver Falls Pa 15010
 Clark Dane B Rr 6 Box 407 Punxsutawney Pa 15767
 Clark Dave 2726 W Silver St Philadelphia Pa 19132
 Clark Deborah K 1602 Norwood Apts Norwood House Rd Downingtown Pa 19335-3076
 Clark Debra 2967 Edgecliff Rd Lower Burrell Pa 15068-2518
 Clark Denise Canal Park Apt 604 Easton Pa 18042
 Clark Donald B 2511114 5th Ave Altoona Pa 16602
 Clark Donald B 2514 5th Ave Altoona Pa 16602
 Clark Donald B 2514 5th Ave Altoona Pa 16602
 Clark Dorothy E 285 Walnut Springs Court West Chester Pa 19380
 Clark Dorothy M 251 St Jamesst Mansfield Pa 16933-1234
 Clark Elizabeth A 309 Beechwood Rd Berwyn Pa 19312-1062
 Clark Elizabeth T 219 Haller Rd Ridley Park Pa 19078-0000
 Clark Ellen 295 Green Valley Drive Indiana Pa 15701
 Clark Fern A 817 Walnut St Reading Pa 19601-3661
 Clark Florence 1307 S 15th St Philadelphia Pa 19146-4801
 Clark Frank 2642 North Bouvier St Philadelphia Pa 19132
 Clark Garfield 905 N 64th St Philadelphia Pa 19151
 Clark Gary 4901 Stenton Ave Apt 537 Phila Pa 19144
 Clark Gendell L 1505 The Fairway Rydal Park Rydal Pa 19046
 Clark Gladys R 279 Martin L King Dr Eatontown Gc 31024-3408
 Clark Gloria 706 Lincoln Street Camp Hill Pa 18042
 Clark Graham Linda R 345 S Old Middletown Rd Media Pa 19063-4704
 Clark Gregory 657 Yeadon Ave Yeadon Pa 19050-3340
 Clark H Lawrence 4303 Howland St Philadelphia Pa 19124-4319
 Clark Harvey E 2212 Wallace St Philadelphia Pa 19130
 Clark Heather 10 Hays St Pittsburgh Pa 15209-2718
 Clark Hilary M 5326 Greenway Ave Philadelphia Pa 19143-5420
 Clark Holly J 7703 West Chester Pike Upper Darby Pa 19082
 Clark Howard I Estate 431 Penn St Huntington Pa 16652-1601
 Clark Industrial Services Po Box 938 Newtown Pa 18940-0844
 Clark Isabel V 628 Norristown Rd Spring House Pa 19002-2104
 Clark James 1739 Wesley St Pittsburgh Pa 15221
 Clark James G 10826 Perrin Rd Philadelphia Pa 19154-3924
 Clark James Hayes 224 E 6th Ave # 3 Conshohocken Pa 19428-1719
 Clark James V 2715 Broadway Ave Apt 2 Pittsburgh Pa 15216
 Clark Jane H 460 S State St Apt 522 Newtown Pa 18940
 Clark Jason E 3015 Zephyr Avenue Pittsburgh Pa 15204
 Clark Jeff 26 Island Rd Mill Hall Pa 17751-8842

Clark Jennie M 2925 Brighton St Philadelphia Pa 19149-1923
 Clark Joanne M 1101 Cedar Ave Bensalem Pa 19020-6302
 Clark John A 620 S 16th St Philadelphia Pa 19146
 Clark John J 304 Maple Ave Drexel Hill Pa 19026-2906
 Clark John Po Box 62 Downingtown Pa 19335
 Clark Jonathan 1009 N 2nd St Harrisburg Pa 17102
 Clark Jonathan 1009 N 2nd St Harrisburg Pa 17102-0000
 Clark Joseph D 3003 Kane Rd Aliquippa Pa 15001-4328
 Clark Joseph S Po Box 200 Pomeroy Pa 19367-0200
 Clark Josephine T U A Dtd 06 22 95 621 Wyncroft Ln Apt 8 Lancaster Pa 17603-0000
 Clark Kate Avery First Union National Bank Po Box 7558 Philadelphia Pa 19101
 Clark Kathleen M 7265 Brous Ave # 2 Phila Pa 19149-1403
 Clark Kenneth S 1400 Waverly Road Apt 318a Gladys Pa 19035-1259
 Clark L D Rr4 Box 120-23 Mifflintown Pa 17059-9574
 Clark Lamont J 168 Powell Ln Upper Darby Pa 19082-3327
 Clark Laura P.O.Box 803 Bensalem Pa 19015
 Clark Leo 6046 Allman St Philadelphia Pa 19142-1444
 Clark Leon Box 598 Sciota Pa 18354-0598
 Clark Leon Po Box 598 Sciota Pa 18354
 Clark Leonard Po Box 15831 Philadelphia Pa 19137
 Clark Leslie M 2157 Fairland St Pittsburgh Pa 15210-4017
 Clark Lydia Estate 4066 Spring Garden Street Phila Pa 19104
 Clark Lynda 745 Michell Ave Ridley Park Pa 19078-3721
 Clark Margaret 177 N Delmorr Ave Morrisville Pa 19067-6205
 Clark Margaret 6059 Kingessing Ave Philadelphia Pa 19142-1431
 Clark Margaret 6077 Upland St Philadelphia Pa 19142-2415
 Clark Margaret Po Box 287 3655 Hulmeville Rd Bensalem Pa 19020-4464
 Clark Marie R 4303 Howland St Philadelphia Pa 19124-4319
 Clark Marion E C/O Mr Douglas 804 Turnpike St Beaver Pa 15009-2114
 Clark Mark A 251 East 2nd St Erie Pa 16502
 Clark Mary 425 E Derry Rd Hershey Pa 17033
 Clark Mary Agnes 34 E Liberty St Lancaster Pa 17602-1952
 Clark Mary R 9249 Lansford St Philadelphia Pa 19114-3614
 Clark Meredith H 209 Market St Apt 202 Warren Pa 16365
 Clark Michele Ann 326 S Liberty St Orwigsburg Pa 17961
 Clark Michelle A 344 Ohio Ave Midland Pa 15061
 Clark Mildred 9702 Clark Pl Apt 103 Manassas Va 20110-573
 Clark Miranda 400 Orient Ave Du Bois Pa 15801
 Clark Nancy L 257 N 2nd St Columbia Pa 17512-1125
 Clark Nicole Marie 7116 Dungan Road Philadelphia Pa 19111-4120
 Clark Olga 1211 Lynn St Aliquippa Pa 15001-2803
 Clark Pamela 1111 S 54th St Philadelphia Pa 19143-4113
 Clark Patricia G C/F Shannon G Clark Ugma/Ny 119 Manor Dr Lansdale Pa 19446
 Clark Patrick D 4 Carriage Road Greensburg Pa 15601
 Clark Peter W 1244 N Conestoga St Philadelphia Pa 19131-4212
 Clark Rayna 2042 Whightman St Pittsburgh Pa 15217-2205
 Clark Rebecca 1 Royal Ct York Pa 17402
 Clark Richard 6219 Crafton St Philadelphia Pa 19149-3510
 Clark Richardson Biskup 220 W Germantown Pike Ste Plymouth Meeting Pa 19462
 Clark Robert 440 American Ave Room 107 King Pa 19406
 Clark Robert 750 Eichelbeger Hanover Pa 17331
 Clark Robert A 8301 Forrest Ave Elkins Park Pa 19027
 Clark Robert III 203 Sierra Trails Dr East Stroudsburg Pa 18032-9477
 Clark Sarah Allegheny College Bo Meadville Pa 16335
 Clark Sharilyn 6443 Woodcrest Ave Philadelphia Pa 19151
 Clark Shaughnessy M 45 W Methodist Rd Greenville Pa 16125-9712
 Clark Shonna 4401 Bayard St Pittsburgh Pa 15213-0000
 Clark Stephanie Dmd Pc 4168 Germantown Ave Philadelphia Pa 19140-0000
 Clark Stephen A 111 Round Hill Rd Kennett Square Pa 19348-2607
 Clark Tami 112 Hurler Rd Coatesville Pa 19320
 Clark Tay 5027 Willows Ave Philadelphia Pa 19143-3326
 Clark Terry L 154 1st St Westfield Pa 16950-1510
 Clark Thais J Mrs 139 S Fifth St Shamokin Pa 17872-0000
 Clark Thomas W 220 Linden St West Chester Pa 19382
 Clark Trisha 2855 Pinecreek Apt E115 Costa Mesa Ca 92626
 Clark Virginia 408 Mytree Ave Patton Pa 16668-0000
 Clark Wallace A II 370 Hemlock Dr Coraopolis Pa 15108-1317
 Clark Wanda 12 Dudley St Pittsburgh Pa 15206
 Clark Wanda 12 Dudley Street Pittsburgh Pa 15206
 Clark William 1653 N Allison St Philadelphia Pa 19131-3530
 Clark William D 2028 W Spencer St #3r Philadelphia Pa 19138-2445
 Clark William Grover Vi 304 South Sharp Ave Gladwyne Pa 19035
 Clark William I 139 S Fifth St Shamokin Pa 17872-0000
 Clark William J 2430 Tulip St Philadelphia Pa 19125-2133
 Clark William L 9 E Winona Ave Norwood Pa 19074-1211
 Clarke & Young Po Box 4181 Harrisburg Pa 17111-0181
 Clarke Alberto M 724 S Adams St West Chester Pa 19382-3714
 Clarke Amy 2704 Brookhaven Dr Yardley Pa 19067-6392
 Clarke B P O Box 4 Merck and Co Inc West Point Pa 19486
 Clarke Cassandra 7009 George St Philadelphia Pa 19125
 Clarke Chas H Jr 515 W Cheltenham Av 304 Philadelphia Pa 19144
 Clarke Diana 4300 Fleming St Apt 2 Philadelphia Pa 19128-0000
 Clarke Dorothy C 420 N Chestnut St Apt 706 Pittsburgh Pa 15202-2544
 Clarke Dorothy E 8362 Ohio River Blvd Emsworth Pa 15202-1424
 Clarke Douglas Brandon 2704 Brookhaven Dr Yardley Pa 19067-6392
 Clarke Eugene C 8362 Ohio River Blvd Emsworth Pa 15202-1424
 Clarke Frances Alice Gerrity 95 Salem Ave Carbondale Pa 18407-0000
 Clarke J Melber 312 Wellesley Rd Philadelphia Pa 19119-2905
 Clarke James E 512 Cherry St Wrightsville Pa 17368
 Clarke James F 50 Kimberwyck Ln Exton Pa 19341-3109
 Clarke Jayne A 122 Springdale Lane Lansdale Pa 19446
 Clarke Jennifer L 3801 Skippack Pike Skippack Pa 19474-9001
 Clarke Jerome D 5928 Marvane St Apt 1 Philadelphia Pa 19141-3213
 Clarke Joanne 5928 Marvane St Apt 1 Philadelphia Pa 19141-3213
 Clarke John D 304 W 5th St Lansdale Pa 19446-2208
 Clarke John W 4543 Shelmire Ave Philadelphia Pa 19136-3707
 Clarke Jone 351 Sweetbryer Road King of Prussia Pa 19406
 Clarke Karen L 8362 Ohio River Blvd Emsworth Pa 15202-1424
 Clarke Kathleen M 12607 Biscayne Dr Philadelphia Pa 19154-2005
 Clarke Mary 725 E Westmoreland St Philadelphia Pa 19134-1815
 Clarke Mary E 5317 Oxford Ave Philadelphia Pa 19124-1123
 Clarke Melissa 2180 New Rodgers Rd Apt 1311 Levittown Pa 19056
 Clarke Melvin 870 North 66 Street Philadelphia Pa 19151
 Clarke Michael 103 Louisa Ln Mechanicsburg Pa 17055
 Clarke Miriam I 1237 Perry St Reading Pa 19604-2042
 Clarke Philip I 2364 Prairie Roase Lane State College Pa 16801
 Clarke Randell L 400 E Chestnut St Coatesville Pa 19320-3227
 Clarke Ruth Alice Gerrity 95 Salem Ave Carbondale Pa 18407-0000
 Clarke Shawneece 2349 N Turner Philadelphia Pa 19121
 Clarke Stennett 6060 W. Columbia Ave. P.O. Box 12409 Philadelphia Pa 19151
 Clarke Tonya 964 Clyde Lane Philadelphia Pa 19128-0000
 Clarke Traivon Rr 2 Box 2385 Canadensis Pa 18325-9714
 Clarke William Richard 4312 Rosanna Dr Allison Park Pa 15101-1414
 Clarkspalding Em Pc Dva 1000 River Rd Ste 100 Conshohocken Pa 19428
 Clarkin Mary A 725 Beech St Scranton Pa 18505-1951
 Clarkson Charles 1300 Penna Ave Apt P-1 Orelan Pa 19075
 Clarkson Christia 1248 S. 53rd St. Philadelphia Pa 19143
 Clarkson J G 219 Hazel St Hamburg Pa 19526-9714
 Clarkson William M 1647 Memorial Ave Williamsport Pa 17701-4453
 Clary Rose L 611 Walnut St Norristown Pa 19401-5036
 Clash Cornell Po Box 577 Harve De Grac Pa 21078
 Class Notre D 3417 Church Rd Easton Pa 18042
 Class of '42 University of Pennsylvania 679 Malin Rd Newtown Square Pa 19073
 Class of 89 Reunion Account 128 Lewisville Court Phoenixville Pa 19460
 Classic Auto Refinishing 3795 Old William Penn Hwy Murrysville Pa 15668
 Classic Coachworks West 900 Buttonwood St Apt A11 Norristown Pa 19401
 Classic Photo Express 842 Red Lion Rd. Store#10 Philadelphia Pa 19115
 Classic Soft Trim 4a Lockhart Complex Riv Mckeesport Pa 15136
 Cluster Samuel M 83 N Fairview Street Lock Haven Pa 17745
 Clatsky Morris Ashbourne Country Club Cheltenham Pa 19012-0000
 Claudio Iris D 655 E Wensley St Phila Pa 19134
 Claudio Rafael A 16 E. Diamond Ave Hazelton Pa 18201
 Claus Anna Fay 303 Labelle St Pittsburgh Pa 15211-1343
 Claus Kathi 2245 Biglerville Road Gettysburg Pa 17325
 Claus Kathryn M 1102 S Main St Butler Pa 16001
 Clause Jeanne 295 Wheatsleaf Lane Langhorne Pa 19047
 Clause Zachary 1814 Midfield Road Feasterville Pa 19047
 Clause Zachary Charles 1814 Midfield Rd Feasterville Pa 19047
 Clauser Bruce W 3847 Cedar Drive Walnutport Pa 18088-0000
 Clauser Isabella 3847 Cedar Drive Walnutport Pa 18088-0000
 Clauser James V 219 E Walnut St Butler Pa 16001-4861
 Clauser Nicole 110 S 6th Ave Apt 1 Butler Pa 16001
 Clausi Antonio 1114 North Shamokin Street Shamokin Pa 17872
 Clausner C Mitchell Jr C/O Echar and Snyder 17 North Diamond St Mt Pleasant Pa 15666-0000
 Clauss Bridget A 225 Main St Mc Sherrystown Pa 17344
 Clauss Felix Jr 317 Shady La Huntingdon Vly Pa 19006
 Clauss Matt 211 Chilton Way Fris Hls Pa 19030
 Clauss Thomas F 515 George Street Throop Pa 18512
 Clavin Nancy 37 Foothills Dr Drums Pa 18222
 Clavin Frances I C/O Randy Nelson 163 Houston Rd Lansdowne Pa 19050-1709
 Clavin Marian E Po Box 325 Pocono Summit Pa 18346
 Clavin Rose T 2513 S 15th St Philadelphia Pa 19145-4610
 Clawges Cresta E 2435 N 6th St Philadelphia Pa 19133-2604
 Clawges Desmond A 718 Columbia Ave Lancaster Pa 17603
 Clawges Owen B Rr 1 Clarks Mills Pa 16114
 Clawser Teresa A Po Box 6052 Harrisburg Pa 17112-0052
 Clawson Heather 259 Walnut Springset West Chester Pa 19380-0000
 Clawson Joel Robert 444 Dale Dr Erie Pa 16511-2202
 Clawson Noble P Po Box 10 Coral Pa 15731-0010
 Claxton Catherine A Rr 2 Box 18 Womelsdorf Pa 19567-0000
 Claxton John D 1 Lockhart St Brownsville Pa 15417
 Claxton Julie E 2058 Maple Ave Hatfield Pa 19440
 Claxton Kenneth J Rr 2 Box 18 Womelsdorf Pa 19567-0000
 Claxton Lynne W Rr 2 Box 18 Womelsdorf Pa 19567-0000
 Clay Angela 3218 W Oxford Ave Phila Pa 19121
 Clay Charles 448 E Girard Ave Philadelphia Pa 19125
 Clay Christine A 10 E Willow Grove Ave Philadelphia Pa 19118-0000
 Clay Doris P 414 W Bridge St Morrisville Pa 19067-2304
 Clay Gertrude G 523 Knapp Rd Clarks Summit Pa 18411-0000
 Clay Harold J 523 Knapp Rd Clarks Summit Pa 18411-0000
 Clay Karen 1234 West Chester Pk West Chester Pa 19382
 Clay Ruby 1600 Garrett Rd Apt F202 Upper Darby Pa 19082
 Clay Taylor Associates Po Box 1280 Mechanicsburg Pa 17055
 Clay Wilbert 1405 Brookline Blvd Pittsburgh Pa 15226
 Clayman Millard A 419 Walnut St York Pa 17403-1324
 Clayton Pauline Valmont Towers Apt 304 7600 Roosevelt Blvd Philadelphia Pa 19152-4124
 Claypole Robert 120 Ivy Mills Rd Glen Mills Pa 19342
 Claypool Harry S 1210 Kings Circle Mechanicsburg Pa 17050
 Claypool Maybelle 1210 Kings Circle Mechanicsburg Pa 17050
 Claypool Maybelle L 15 Maybelle Ct Mechanicsburg Pa 17050
 Claypool Theodore 806 N Meehan St Kittanning Pa 16201-0000
 Claypoole Lennie 1526 Branchton Road Anderson Fin Network Hilliards Pa 16040
 Claypoole Mark 18 Burns Road P O Box 417 Codorus Pa 17311
 Claypoole Rebecca 1526 Branchton Road Anderson Fin Network Hilliards Pa 16040
 Claypoole Ronald Mark 247 Rainprint Square Murrysville Pa 15668-1225
 Claypoole Sharon R Mr # 10 East Brady Rd Kittanning Pa 16201-0000
 Clayto Amanda 1120 Anders Rd Lansdale Pa 19446-4915
 Clayton Anna 6 East Parkway Chester Pa 19013
 Clayton Anne Marie Eagle Court Apts Apt D 5 1226 W Chester Pike Havertown Pa 19083-3335
 Clayton Barbara C/O Margaret Clayton 1650 N Edgewood St Philadelphia Pa 19151-3911
 Clayton Beulah E 5715 W Jefferson St Philadelphia Pa 19131
 Clayton Charles 1238 Peters St Philadelphia Pa 19147-4520
 Clayton E Betty 4479 Cerise St Pittsburgh Pa 15214-1305
 Clayton Earl G Rr 2 Jackson Ctr Pa 16133-9802
 Clayton Emma M 7320 Loretto Ave Philadelphia Pa 19111-3820
 Clayton Franklin D 127 S Meadow Ln Hummelstown Pa 17036-7358
 Clayton Gerlach Inc 804 New Holland Pike Lancaster Pa 17603
 Clayton Hubertina 637 W Moyamensing Ave Philadelphia Pa 19148
 Clayton Jacquelyn 214 N Robinson St Philadelphia Pa 19139
 Clayton James H 6200 Ardleigh Street Philadelphia Pa 19138-1521

Clayton Jeanne 1650 N Edgewood St Philadelphia Pa 19151-3911
 Clayton John I 858 Pine Run Rd Freedom Pa 15042-2150
 Clayton Kathleen 12105 Elmore Ter Philadelphia Pa 19154-2710
 Clayton Kathryn 1318 W Strasburg Rd West Chester Pa 19382
 Clayton Margaret A Cust 1120 Anders Rd Lansdale Pa 19446-4915
 Clayton Nathan J 408 Thompson St Latrobe Pa 15650
 Clayton R Meadoo Jr Trust 1227 Victoria Rd Warminster Pa 18974-3923
 Clayton Robert 49007 5830 N 16th Street Philadelphia Pa 19141-1826
 Clayton Sarah A 5829 N Hope St Philadelphia Pa 19120-2411
 Clayton Scott 12105 Elmore Ter Philadelphia Pa 19154-2710
 Clayton Sue L 250 Chestnut Ridge Rd Jersey Shore Pa 17740-8931
 Clayton Thomas 6 East Parkway Chester Pa 19013
 Clayton Thomas D 5715 W Jefferson St Philadelphia Pa 19131
 Claytor Lloyd 1630 Petunia St Pittsburgh Pa 15210
 Cle Consumer Services Co 2730 Liberty Ave Pittsburgh Pa 15222-4704
 Clean Air Fund 400 Waterfront Drive Pittsburgh Pa 15222-4745
 Cleaning Abs 1300 North Front Street Philadelphia Pa 50392
 Clearfield Employee Assoc. 511 Spruce Street Clearfield Pa 16830
 Clearfield Equip Co Inc Dba C Classic Tk & Trac State College Pa 16801
 Clearfield Mall Assn 1800 Daisy St Clearfield Pa 16830
 Clearview Construction 1184c Park Rd Reading Pa 19605
 Clearwater Inc 5605 Grand Ave Pittsburgh Pa 15225
 Cleary Agnes B 4708 Chester Ave Fl 1 Philadelphia Pa 19143-3513
 Cleary Annette M 19 Mystery Rose Ln West Grove Pa 19390-8806
 Cleary Catherine 4708 Chester Ave Fl 1 Philadelphia Pa 19143-3513
 Cleary Catherine 772 S 52nd St Phila Pa 19143-3233
 Cleary Elizabeth 6618 Tackawanna St Philadelphia Pa 19135-2504
 Cleary Gertrude 2054 S Alden St Philadelphia Pa 19143-5924
 Cleary Janice B 2573 Clothier Street Coatesville Pa 19320
 Cleary John P O Box 98 Whitney Pa 15693
 Cleary Joseph L Jr 1400 Old Jordan Rd Suite 2226 Holland Pa 18966-4818
 Cleary Justin P Apt B4 28 Llanfair Rd Ardmore Pa 19003
 Cleary Michael T 19 Mystery Rose Ln West Grove Pa 19390-8806
 Cleary Olga T 3449 Ormes St Philadelphia Pa 19134-1621
 Cleary Patrick 121 Prospect St Apt 1a East Stroudsburg Pa 18301
 Cleary Regina T 4008 Balwynne Park Rd Philadelphia Pa 19131-1602
 Cleary Theresa 1327 W Toronto St Philadelphia Pa 19132-2418
 Cleasby Mary E Mrs John P Devlin 413 Norfolk Rd Flourtown Pa 19031
 Cleasby Mary E 2604 Cheltenham Ave Philadelphia Pa 19150-1311
 Cleasby Mary E 413 Norfolk Rd C/O Mrs J Devlin Flourtown Pa 19031-2109
 Cleasby Mary E C/O J Devlin 413 Norfolk Rd Flourtown Pa 19031-2109
 Cleasby Robert W 216 Pleasant Valley Rd Kng of Prussia Pa 19406-2231
 Cleaver Barbara S 637 Norristown Road Horsham Pa 19044
 Cleaver Charles A 35 Highland Rd Apt. 1402 Bethel Park Pa 15102
 Cleaver Donald 426 A Kline Ave Pottstown Pa 19464
 Cleaver Herbert R C/O Herbert O Cleaver Parkway Apts #253 2601 Pennsylvania Avenue Philadelphia Pa 19130-2348
 Cleaver Shelly L 3437 Pleasantvue Drive Pittsburgh Pa 15227
 Cleef Kathryn 1817 W Rockland St Philadelphia Pa 19141-1016
 Cleef Julia Von 141 E Third St Moorestown NJ 8057
 Cleere Marguerite A 6521 Woodstock Phila Pa 19138-3114
 Clef Julia C Von 14 Pine Lane Martins Beach Willingboro Nj 8046
 Clef Karen G Von 14 Pine Lane Martins Beach Willingboro Nj 8046
 Clef Karen G Von 1714 Grant Ave Philadelphia Pa 19115
 Cleffi Angela 2809 Hope Ridge Dr Easton Pa 18045-8145
 Clegg Dorothy Sis 142 Hughes Ave Sellersville Pa 18960
 Clegg Mary 2923 Rorer St Philadelphia Pa 19134-3018
 Clemans Marjorie 147 S Pears Ave Lima Oh 44580
 Clemens 1 Towamencin Corporate Ctr Kulpsville Pa 19443
 Clemens Charles L Po Box 275 Cochrantville Pa 19330
 Clemens Sidney C C/O Julian Law Firm 63 South Main St Washington Pa 15301
 Clemens Ezra 211 Willow Valley Sq Lancaster Pa 17602
 Clemens Joseph T 61 Reynolds Ave Pottstown Pa 19464
 Clemens Markets 1153 W 6th St Perkasie Pa 18944
 Clemens Melissa 202 Plymouth Ave. 2nd Floor Oreland Pa 19075
 Clemens Pharmacy At Center Square Center Plaza Rt 202 & 73 Center Square Pa 19422
 Clemens Shirley A 6425 N Beechwood St Philadelphia Pa 19138-2503
 Clement Communicatio P O Box 500 Concordville Pa 19331
 Clement Communications Inc P O Box 500 Concordville Pa 19331
 Clement Eugene H P O Box 1174 Havertown Pa 19083-0174
 Clement Kevin H 104 Sean Dr Clarks Summit Pa 18411-2823
 Clement Robert E 1054 Dunvegan Rd West Chester Pa 19382-7167
 Clement Ruth L 10 Clover Lane Uniontown Pa 15401
 Clemente Dominick 1479 Brookfield Road Lower Makefield Pa 19067
 Clemente Edward A 636 Gerritt St Philadelphia Pa 19147-5810
 Clemente Lisa 1479 Brookfield Road Lower Makefield Pa 19067
 Clements Bret T 14 Winner Lane Lock Haven Pa 17745-8180
 Clements David Md 3401 North Broad Street Philadelphia Pa 19140
 Clements Edwin O Harrisburg Br Office 4250 Crums Mill Rd Harrisburg Pa 17112
 Clements Frederick 111 N 12th St Lebanon Pa 17046-4925
 Clements Gloria A 145 Easley Rd Pittsburgh Pa 15237-3638
 Clements Lisa 578 Pennsylvania Ave York Pa 17404
 Clements Rosalie 2103 W. Godfrey Ave. Phila Pa 19138
 Clements Walter L 7232 Idlewild St Pittsburgh Pa 15208
 Clemmensen Kate 211 Bair Rd Berwyn Pa 19312-0000
 Clemmer Katie Z 328 Clump Rd Green Lane Pa 18054
 Clemmer Kenneth J 1205 Winter Lane Schwensville Pa 19473-1979
 Clemons Eric 1626 Lark Lane Villanova Pa 19085-0000
 Clemons John 687 Center St Indiana Pa 15701
 Clemons John F 4775 N Sherman St Ext Box 127 Mt Wolf Pa 17347
 Clemons Patrice A 107 Lincoln Ave Pittsburgh Pa 15218-1621
 Clemson Remy 296 Greenough St Apt A Philadelphia Pa 19127
 Clendaniel P Marguerite 46 Holly Dr Hatboro Pa 19040-0000
 Clendaniel Robert J 1818 Spring Garden St Apt 6a Philadelphia Pa 19130-4051
 Clendenning Shirley Ann 1112 A Haveford Rd Crum Lynne Pa 19022-0000
 Clendon Gemela M 4431 Spruce St Apt 2r Phila Pa 19104
 Clentimack Richard L 546 S 9th St 4 Lebanon Pa 17042
 Cleveland Clifford G 1107 W Main St Smethport Pa 16749
 Cleveland Andrew 825 Madison Avenue Scranton Pa 18510
 Cleveland Anna 129 W State St Avondale Pa 19311-1150
 Cleveland Anna 501 Pine St Apt 310 Scranton Pa 18509-3263
 Cleveland Aseelah 1217 Derry St Harrisburg Pa 17110
 Cleveland Curtis 2019 Spring Hill Rd Pittsburgh Pa 15243
 Cleveland Dorothea 15 S Courtland St East Stroudsburg Pa 18301-2825
 Cleveland Elizabeth B 946 Sills Mill Rd Kennett Square Pa 19348
 Clevenger Albert W 3414 Vista St Philadelphia Pa 19136-3823
 Clevenger Janice M 1340 Diana Pl Pittsburgh Pa 15212-3718
 Clewell Pauline 430 Oak St Allentown Pa 18102-3415
 Click Kenneth 632 Salem Ave York Pa 17404-3865
 Clickner Malinda 1621 Hawthorne Dr St Clg Pa 16801
 Cliff Steven K Apt 2 Fl 2nd 321 N Charlotte St Lancaster Pa 17603-2901
 Cliffdale Farms Inc 181 Kelly Rd Quakertown Pa 18951-4209
 Clifford Agnes 2717 North 45th St Philadelphia Pa 19131
 Clifford Anna 5209 Webster St Philadelphia Pa 19143-2626
 Clifford Dorothy W 351 Weber Rd Sewickley Pa 15143
 Clifford Helen 131 Strathmore Rd Havertown Pa 19083-3721
 Clifford Henry A Jr 351 Weber Rd Sewickley Pa 15143
 Clifford Joan 951 Surrey Drive Blue Bell Pa 19422
 Clifford John L 2810 N Palethorp St Philadelphia Pa 19133-3529
 Clifford Larry 415 Woodward Street Reading Pa 19601
 Clifford Mary 214 Hunter St Tamaqua Pa 18252-0000
 Clifford Melissa Ann 635 Highland Ave Morton Pa 19070-0000
 Clifford S Wagner Trust Ua 08/21/91 9 W Bishop Hollow Rd Media Pa 19063-0000
 Clifford Virginia L 527 E Courtland St Philadelphia Pa 19120-4501
 Clift Joshua Co Pnc Bank Tax Dept Po Box 42933 Philadelphia Pa 19103
 Clifton Car Wash 501 Baltimore Pike Clifton Heights Pa 19018
 Clifton Dana 139 N Pine St Middletown Pa 17057
 Clifton Jacqueline 500 Campbell Cir Downingtown Pa 19335
 Clifton James H 311 Jackson Ave Warren Pa 16365-2669
 Clifton Marguerite 2913 N Waterloo St Philadelphia Pa 19133-4131
 Clifton Rosalind 561 N 58th St Philadelphia Pa 19131-0000
 Clifton Sarah D 119 Williams Pl Pittsburgh Pa 15221-4115
 Clifton Thomas 6510 Carmen Ct Harrisburg Pa 17112
 Clifton William T 2834 N Swanson St Philadelphia Pa 19134-3320
 Clinard Paul L 1105 Columbus Ave Apt 2 Lemoyne Pa 17043-1721
 Cline Ada Rd 6 Shippensburg Pa 17257
 Cline Amy R 911 Sycamore St # 3 Washington Pa 15301-1851
 Cline Calie Elaine 408 Brookview Ct Mechanicsburg Pa 17055
 Cline Carol 645 Few Ave Middletown Pa 17057
 Cline Danny Ray Apt #1 157 W King St York Pa 17401
 Cline Dorothea E 12 4th St Dravosburg Pa 15034-1216
 Cline Douglas C 515 517 Broadway Camden Nj 8103
 Cline Gladys R # 1 Hamlin Sta Pa 18427
 Cline Jack M 14397 Mercersburg Rd Greencastle Pa 17225
 Cline Jeffrey J 61 Quinter Rd Hadley Pa 16130-1417
 Cline Oscar S 746 19th Avenue New Brighton Pa 15066
 Cline Ronald 324 Wilson Dr Fairless Hills Pa 19030-2005
 Cline Rose M 5350 Saltsburg Rd Apt 104 Verona Pa 15147-3064
 Chinese Howard A Jr 131 N 3rd St Allentown Pa 18101-1831
 Clingfost Isaac C 403 Boxwood Ct Mechanicsbur Pa 17050
 Clinical Care Associates Po Box 7777-W9480 Phila Pa 19175-9480
 Clinical Damon Lab 2700 Interplex Dr #1 Trevoese Pa 19053
 Clinical Health Care Assoc P O Box 7777 W0530 Philadelphia Pa 19105
 Clinical Neuropsych 117 S 17th St Ste 1700 Phila Pa 19103
 Clinton Lynette A 19 N 4th Street Minersville Pa 17954-1245
 Clinton Minona J 6941 Susquehanna St Pittsburgh Pa 15208
 Clinton Pamela Rd 3 Box 24-6 Denver Pa 17517
 Clinton Ray Rd6 1600 Prospect Rd Red Lion Pa 17356
 Clites Bradley 233 Oak Hall Penn State Altoon Altoona Pa 16601
 Clitherow Barbara J 810 Stratford Dr 11 State College Pa 16801
 Clive Robert 1139 Kenneth Ave New Kensington Pa 15068-5629
 Cliveden Convalescent Center 6400 Greene St Philadelphia Pa 19119
 Clodfelter Constance J 5479 Quentin St Philadelphia Pa 19128-2818
 Cloke James Ottmar 1394 Grand Blvd On 6 3 5 Oakville Po 00000-0000
 Clokey James D. 174 Hawthorne Court Wyomissing Pa 19610
 Clonetics 8830 Biggs Ford Road Walkersville Md 21793
 Cloonan Joseph T 2029 Hilltown P Hilltown Pa 18927
 Cloonan Timothy 853 N 4th St Philadelphia Pa 19123
 Cloonan Margaret T Suite 600 1800 Jfk Blvd Phila Pa 19103-7421
 Close Kathleen L 57 Kendal Dr Kennett Sq Pa 19348-0000
 Close Kira N 4760 Hay Drive Manchester Md 21102
 Close Out Distributi 1735 Market Street #A-600 Philadelphia Pa 19103-7588
 Close Quarters Ltd Po Box 481 Lake Harmony Pa 18624-0481
 Close Reuben H 57 Kendal Dr Kennett Square Pa 19348
 Closkey Agnes Mc 3571 Freeland Avenue Philadelphia Pa 19128-3843
 Clousson Natalie M 4905 Wexford Run Rd Bradfordwoods Pa 15015
 Cloud William Harlan 627 Greenway Ave Darby Pa 19023-2320
 Clouds Dorothy M 275 W Greenwood Ave Lansdowne Pa 19050-1511
 Cloughley Mike 223 Matson Ford Rd Radnor Pa 19087-4505
 Clouser Albert E 606 E Elm St Tamaqua Pa 18252
 Clouser Joyce 9120 Old Bustleton Ave #A Philadelphia Pa 19115
 Cloutman Charles E Jr 2000 S Redfield St Philadelphia Pa 19143-5903
 Clover Samuel 1460 Creek Rd. Huntingdon Valley Pa 19006
 Cloverleaf Estates East 772 Pine Valley Dr Pittsburgh Pa 15239-2841
 Clowry Catherine M 3200 Drexelview Club Apt 226 W Drexel Hill Pa 19026-0000
 Clrng Er Caldwell 43 Ramsey Rd Ligonier Pa 15658
 Cls Consumer Services 2730 Liberty Ave Pittsburg Pa 15222
 Clti Term 042 102 Pickering Way Larry Kilian Exton Pa 19341
 Club Arvida S 2213 Alfred Dr Apt B Yeadon Pa 19050-4144
 Club Insurance Agency Inc 1 East 6th Ave South Williamsport Pa 17701
 Club Insurance Solutions Inc Attn: Mark Lunn 741 Bethlehem Pike Flourtown Pa 19031
 Club Yeadon S Box 5313 Yeadon Pa 19050
 Clugs Robert B 565 Fountain St Philadelphia Pa 19128
 Clukey Mark 101 Gilmore Rd Mill Hall Pa 17751-8838
 Clungeon Scott A 808 Campbell Ln Glenside Pa 19038
 Clunich Marla J 536 Jefferson St East Greenville Pa 18041-1508
 Clutter Fairy H 2200 W Liberty Avenue Pittsburgh Pa 15226
 Clutter Jerome L Son 429 Parkview Dr Pittsburgh Pa 15243
 Clutter William E 1274 W Princess St Apt A York Pa 17404-3447
 Clyde Mary Angeline 31 Park Ave Meadville Pa 16335-9440
 Clymer Cynthia L Rd 3 Box 317 Quakertown Pa 18951
 Clymer Dorothy H 5234 N 2nd St Philadelphia Pa 19120-3414

Clymer Jared 606 Locust St Greensburg Pa 15601
 Clymer Lester Son Rd 3 Box 317 Quakertown Pa 18951
 Clymer Tina L Rr 2 2027 Mt Tom Rd E Stroudsburg Pa 18301
 Cmartinacohen 5929 Torresdale Ave Philadelphia Pa 19135
 Cmaurensmith 900 E Bristol Rd Trevoese Pa 19053
 Cmcj Po Box 1948 Kingston Pa 18704-0948
 Cmm 2 Po Box Rkm Ligonier Pa 15658
 Cmmc Inc. 15 W Wood Street Norristown Pa 19401
 Cmss C/O Reorg Dept Mellon Investor Services 480 Washington Blvd 27th Fl Jersey City Zz 07310-1900
 Cmte To Elect George Seig Judge 342 Adams Ave Scranton Pa 18503
 Cmu Venture Growth 5000 Forbes Ave Pittsburgh Pa 15213-3815
 Cna Insurance Attn: Joyce Kalb Po Box 16010 Reading Pa 19612
 Cna Po Box 45118 Jacksonville Fl 32232-5118
 Cnhi Dba New Castle News 27 N Mercer Street New Castle Pa 16101
 Cniewek Adele 2545 E Ann St Philadelphia Pa 19134-4938
 Cnup W 1656 Bst Pittsburgh Pa 15260
 Co Go 356 E Main Chestnut Sts Carnegie Pa 15106
 Co Hugh Morgan Operati 3401 N Broad St Philadelphia Pa 19140
 Co Incredible A 464 Montgomery Avenue Jesse Myers Chambersburg Pa 17201-1611
 Co Manage Corp 8500 Brooktree Rd Wexford Pa 15090
 Coach 57 Saint James Place Ardmore Pa 19003
 Coach Marion 706 Main St Swoyersville Pa 18704-1204
 Coach Usa 1800 Market Street Philadelphia Pa 19103
 Coachman Robert L Rr 2 230 Shippenville Pa 16254-0000
 Coady Joseph 1638 Cricket Terrace Norristown Pa 19401
 Coady Mae Grundy House 491 Hause Avenue Pottstown Pa 19464
 Coakley Eileen M 1615 Hemlock Farms Hawley Pa 18428-9203
 Coakley Megan P 1615 Hemlock Farms Hawley Pa 18428-9203
 Coakley Rosemary K Cust 1615 Hemlock Farms Hawley Pa 18428-9203
 Coakley Timothy J 1615 Hemlock Farms Hawley Pa 18428-9203
 Coal Cina 302 Pine Grove Road State College Pa 16801-2523
 Coale John R 1314 E 9th Street Crum Lynne Pa 19022
 Coalition America Inc. Youth Advocate Program Po Box 468476 Atlanta Ga 31146
 Coard Christopher R 181 Elderberry Dr Levittown Pa 19054-2704
 Coast Tire and Muffler 1801 Wyoming Ave Exeter Pa 18643
 Coastal Financ 1500 Market St 12th Fl E Twr Philadelphia Pa 19102
 Coastline Emergency Physicians Po Box 41694 Philadelphia Pa 19101-1694
 Coates David C 500 Schooley Ave Exeter Pa 18643
 Coates Elizabeth E 800 Manor Dr Apt 111 Chalfont Pa 18914-2223
 Coates Florence M 2006 Mercy St Philadelphia Pa 19145-2807
 Coates James E 2315 Union Ave Wesleyville Pa 16510-1749
 Coates Joanne P 109 Owens Ln Wayne Pa 19087-3912
 Coates Karen E 2400 Market St Apt C22 Harrisburg Pa 17103
 Coates N 120 Golf House Rd Haverford Pa 19041
 Coates Thelma L 6711 Ditman St Philadelphia Pa 19135-2221
 Coatesville Pediatrics 217 Recevehr Rd. Coatesville Pa 19320
 Coatley Sara M Rr 1 Henry St Wampum Pa 16157
 Coats Mary R Rd 1 Germansville Pa 18053
 Coaxum Dolfis 864 N 47th Street Philadelphia Pa 19139
 Cobb Annette 120 Wayne Drive Mars Pa 16046
 Cobb Annie M 51 N 17th St Harrisburg Pa 17103-2318
 Cobb Arianna Bonnier 106 W Johnson St Philadelphia Pa 19144-191
 Cobb Bobbi V 4222 Welsh Rd Philadelphia Pa 19136
 Cobb Calvin 1951 State St #3 Harrisburg Pa 17103
 Cobb David Rr3 Box 214-B Volant Pa 16156
 Cobb Gregory F 3489 St Martins Road Pensaunauk Nj 8109
 Cobb James A 703 Stanwix Cir Apt F Carlisle Pa 17013
 Cobb Jonathen A 120 Wayne Drive Mars Pa 16046
 Cobb Lawrence O 1152 Walnut St Chester Pa 19013-6135
 Cobb Mary Rr3 Box 214-B Volant Pa 16156
 Cobb Michael 2634 Sears St Philadelphia Pa 19145
 Cobb Rosie 912 N 10th St Philadelphia Pa 19123
 Cobb Tracy W Rr 4 Box 130 Wyalusing Pa 18853
 Cobbs Creek Internat 2825 W Allegheny Ave Philadelphia Pa 19132
 Cobbs James L 2249 Earp St Philadelphia Pa 19146-0000
 Cobbs James L 2249 Earp Street Philadelphia Pa 19146-4214
 Cobbs Virginia B 2249 Earp St Philadelphia Pa 19146-0000
 Cobbs Virginia B 2249 Earp Street Philadelphia Pa 19146-4214
 Cobbs Waldo F 4907 Rochester Rd New Brighton Pa 15066
 Cobeo Charmain 40 Richman Plaza Bronx Pa 10453
 Cobert Eleanor 5007 G State Rd Philadelphia Pa 19135-4300
 Cobert Lula E 4116 Northern Pike Monroeville Pa 15146-2618
 Cobler Florence A 427 Ithan Rd Saint Davids Pa 19087
 Cobourn Ruth 1021 Clifton Ave Collingdale Pa 19023-3518
 Cobra Billing Unit Philadelphia Po Box 7247 0230 Philadelphia Pa 19170-0230
 Coburn Ronda Po Box 1024 Pocono Summit Pa 18346
 Coca Cola Ent 300 Vandale Dr Houston Pa 15342
 Cocca Joseph 36 South Penn Street Alkentown Pa 18102
 Cocco Emma M 9238 Outlook Avenue Philadelphia Pa 19114-0000
 Coccia Mary E 7208 Sprague St Philadelphia Pa 19119-1701
 Cocciano Christina 142 Watson Drive Hopwood Pa 15445-2021
 Cocco Berness E Estate of 247 Gephart School Rd Mohnton Pa 19540
 Cocco Martha 6512 Harlan St Philadelphia Pa 19151-3709
 Cocco Mary Louise 1210 Cobbs St Drexel Hill Pa 19026-1818
 Cochard Edmond Bldg 400 4625 Beckley Road Battle Creek Mi 49015
 Cochenour Dale M 1897 Ridge Road Ext Ambridge Pa 15003
 Cochi Mary H 117 S Keystone Ave Sayre Pa 18840-1330
 Cochise Sjanon 2113 Alfred Dr Apt B Yeadon Pa 19050
 Cochran Ann M 815 Library Ave Apt 3 Carnegie Pa 15106
 Cochran Ann M Mrs Attn W B Mc Sparren 18 Pinoak Dr Oil City Pa 16301-2663
 Cochran Carol Ann Rr 1 Port Allegany Pa 16743-9801
 Cochran Christopher 6351 Walnut St Pittsburgh Pa 15206
 Cochran Eric 864 Pennsylvania Avenue Coraopolis Pa 15108
 Cochran Gregory E C/O Art Stahl Po Box 129 Gibsonia Pa 15044-0129
 Cochran Harry P O Box 230 Chester Heights Pa 19017-0230
 Cochran James P 1321 W Roosevelt Blvd Philadelphia Pa 19140-2038
 Cochran Jason 5700 Ract St Apt D-201 Philadelphia Pa 19139
 Cochran Jeannie Stahl C/O Art Stahl Po Box 129 Gibsonia Pa 15044-0129
 Cochran John W 133 Euclid Ave Johnstown Pa 15904-1719
 Cochran Jon R D 3 Box 134 Greensburg Pa 15601
 Cochran Kim 1107 8th Ave Natrona Heights Pa 15065
 Cochran Lynn M 194 Crocus Ct Quakertown Pa 18951-2733
 Cochran Margaret G 7139 Mount Vernon St Pittsburgh Pa 15208-1132
 Cochran Margaret M 128 S Chestnut St Apt D Derry Pa 15627
 Cochran Michael H 20 W Laurel St. Apt 2b Bethlehem Pa 18018
 Cochran Ronald D Rr 2 Box 43a Georgetown Pa 15043
 Cochran Ronald L Rr 1 Port Allegany Pa 16743-9801
 Cochran Vicki 615 South Terrace Drive Altoona Pa 16602-0000
 Cochran Wallace 2526 S Robinson St Philadelphia Pa 19142-3522
 Cochran William E C/O Charlotte P Somerville 68 Lincoln Ave West Wyoming Pa 18644-1308
 Cochran Timothy 111 Manor Drive Kennett Square Pa 19348
 Cockrell J T 2114 Kenmore Ave Bethlehem Pa 18018-3226
 Coco Josefa 1704 Locust Street Attorney Coco Feiner Citron Philadelphia Pa 19108
 Cocordas Sophia J 151 S Forsythia Drive Levittown Pa 19056-1826
 Cocos Patricia L 2215 Yale Av Camp Hill Pa 17011-5338
 Cocroft Eugenia N 1925 Delancey Street Tr Eugenia N Cocroft Trust Philadelphia Pa 19103
 Cod Customer Refunds 830 Narrows Run Rd. Moon Township Pa 15108
 Coddington Joseph A 29 Chipperfield Dr Effort Pa 18330-0000
 Coddington Stephan D. 534 Pleasant Street Southbridge Ma 01550-1207
 Codelka Kathryn 200 Old Clairton Road Pittsburgh Pa 15236
 Codeluppi Mary 1636 Beechview St Buena Vista Pa 15018-9517
 Coder Harold L III 115 Hillside Dr Fayetteville Pa 17222
 Coder Judy L Po Box 2396 Bradford Pa 16701-5396
 Coder Kenneth 115 Hillside Dr Fayetteville Pa 17222
 Codrick Financial Inc 460 Mathews St Ste 2100 Greensburg Pa 15601
 Cody Rick 101 E State St Kennett Square Pa 19348
 Cody Timothy 9748 Bellcrest Rd Pittsburgh Pa 15237-4994
 Cody Zeuss Enterprises 211 Gilliland Place Pittsburgh Pa 15202
 Coe Michael A 135 W 39th Street Reading Pa 19606
 Coelho Ruth 2067 William Penn Way Lancaster Pa 17601
 Coen Brian A 9548 Wick Road Philadelphia Pa 19115-2931
 Coen Rose E 319 Eighth Street Pittsburgh Pa 15215
 Coennen Beth 311 Cedar Coast St. Pittsburgh Pa 15224
 Coetzee Martha M 122 Wild Turkey Street Greensburg Pa 15601
 Cofab Inc Carnell Bldg 300 E Madison Ave Clifton Hts Pa 19018-2622
 Cofarella Marilyn E Caffarella 410 Chestnut St Upper Darby Pa 19082-2205
 Coffee Barbara Cust 658 Rd 4 Mountaintop Pa 18765-0001
 Coffee Daniel 376 Congress Street Bradford Pa 16701-2341
 Coffee Henrietta 376 Congress Street Bradford Pa 16701-2341
 Coffee Michael 55 Washington Park Dr Mountaintop Pa 18707-9361
 Coffee Michael 658 Rd 4 Mountaintop Pa 18765-0001
 Coffee Nicole 658 Rd 4 Mountaintop Pa 18765-0001
 Coffeechau 84 S Main St Wilkes-Barre Pa 18701
 Coffey Kenneth G Nep 807 Southeran Ave Pittsburgh Pa 15211
 Coffey Shawn 2462 N Watrona St Philadelphia Pa 19132
 Coffey Betty Dau 6100 Grays Ave Philadelphia Pa 19142
 Coffey Brian A 960 Port Providence Road Phoenixville Pa 19460
 Coffey Cheryl A 450 Orchard Ave Pittsburgh Pa 15202
 Coffey Clifford Winston 114 Queens Way Canonsburg Pa 15317
 Coffey Joseph 940 Dale St Media Pa 19063
 Coffey Louise 2827 Belgrade St Philadelphia Pa 19134-4714
 Coffey Thelma 110 Grove St #Rear Pittsburgh Pa 15215-1447
 Coffey Thomas 2129 S 60th St Philadelphia Pa 19142
 Coffey Thomas H 2671 Cochran St Fl 2 Erie Pa 16508-1714
 Coffeyjohnd 2322 S Broad St Philadelphia Pa 19145
 Coffield Barbara 3408 N 11th Street Philadelphia Pa 19140
 Coffield Nelson 101 Elm Ave Glenside Pa 19038
 Coffin Barry 69 W Garrison St Apt 1 Bethlehem Pa 18018
 Coffin Tara L 138 N Bellevue Ave Langhorne Pa 19047
 Coffin William 185 Sky Line Dr Easton Pa 18042
 Coffron Andrew J 11 Porter Hall University Pa Pa 16802-2295
 Cofield Saron Y 1007 Baird Av Yeadon Pa 19050
 Cofl Lawrence 3169 Thistle Dr Lancaster Pa 17601
 Coggin David R 3058 Merrill Avenue Clearwater Fl 33761
 Coggins Carlton Jr 4008 Pine St Philadelphia Pa 19104-4132
 Coggins Dorothy 2916 Hale St Philadelphia Pa 19149-3005
 Coggins Frances 5525 Litchfield St Philadelphia Pa 19143-4714
 Coggins Robert P 1934 S Ithan St Philadelphia Pa 19143-5622
 Coghlan John P 12 Crescent Hill Drive Havertown Pa 15732
 Coghlan Kelly Marie 6330 Grays Ave Philadelphia Pa 19142
 Coghlan Lois M 12 Crescent Hill Drive Havertown Pa 15732
 Cogley Jeffrey D R D 1 Box 377 Worthington Pa 16262
 Cogley Mark S 706 Duncan Av Apt 1510 Pittsburgh Pa 15237-5065
 Cognata Joseph 7421 Sharon-Mercer Dr Mercer Pa 16137
 Cognetti & Conaboy 802 Jefferson Avenue Scranton Pa 18510
 Cognitive Neuroscience Soc Program In Cognitive Neur Dartmouth College Hanover Nh 03755-3547
 Cogos #1356 Main & Chestnut Sts Carnegie Pa 15106
 Cogos 5803 Babcock Boulevard Pittsburgh Pa 15237
 Cohan Barbara 1900 Jfk Blvd Apt 18 Phila Pa 19103-0000
 Cohan Robert 120 W Germantown Pike Plymouth Pa 19462-0000
 Cohen 107 Fairview Rd Narbeth Pa 19072
 Cohen Abraham 609 Castlewood Dr Dresher Pa 19025-2004
 Cohen Ahuva 6 Old Lancaster Road Merion Station Pa 19066
 Cohen Aimee 8422 Bustleton Ave Philadelphia Pa 19152
 Cohen Alan 222 Clifton Ave Collindale Pa 19023-3712
 Cohen Allen 9281 Darlington Rd Philadelphia Pa 19115-2734
 Cohen Anita M 601 Greendale Ave Pittsburgh Pa 15218
 Cohen Anna 1414 W Wynnwood Rd Ardmore Pa 19003-3125
 Cohen Anne 3939 Conshohocken Ave Apt 301 Philadelphia Pa 19131-5464
 Cohen Arnold L 121 N Lambert St Philadelphia Pa 19103-1106
 Cohen Bennett 1415 North Astor Street Chicago Il 60610
 Cohen Celia 220 W Rittenhouse Sq Apt 15c Philadelphia Pa 19103-6804
 Cohen Claire 3320 Bleigh Ave Philadelphia Pa 19136
 Cohen Claire R 121 N Lambert St Philadelphia Pa 19103-1106
 Cohen D A Apt 412 3601 Conshohocken Ave Philadelphia Pa 19131
 Cohen Daniel William 2560 Karen Ln Hatboro Pa 19040-2916
 Cohen David 760 School Rd Jacobus Pa 17407
 Cohen David J 220 W Rittenhouse Sq Apt 15c Philadelphia Pa 19103-6804
 Cohen David M 1414 W Wynnwood Rd Ardmore Pa 19003-3125
 Cohen Deborah N 819 Long Lane Chambersburg Pa 17201

Cohen Ethel 4725 C St Philadelphia Pa 19120-4513
 Cohen Ezra N 3014 Hopkinson House S Wastington Square Philadelphia Pa 19106-0000
 Cohen Freda 222 Clifton Ave Collindale Pa 19023-3712
 Cohen Gabriel 262 Barwynne La Wynnwood Pa 19096-3301
 Cohen Irving 36 W Cheltenham Ave Philadelphia Pa 19120
 Cohen Irving 59 The Glen Tamiment Pa 18371
 Cohen Jack 27 Pin Oak Ct Capital Collection Svc Lafayette Hill Pa 19444
 Cohen Jamie 810 Locust St #104 Phila Pa 19107-0000
 Cohen Jared S 3324 Beechwood Blvd Pittsburgh Pa 15217
 Cohen Jason 5700 Wilkins Ave Pittsburgh Pa 15217
 Cohen Jeffrey Cust 3324 Beechwood Blvd Pittsburgh Pa 15217
 Cohen Jennifer 27 Pin Oak Ct Capital Collection Svc Lafayette Hill Pa 19444
 Cohen Jerry L 8460 Limekiln Pike Apt A 1113 Wyncote Pa 19095-2637
 Cohen Joanne T 1414 W Wynnwood Rd Ardmore Pa 19003-3125
 Cohen Joseph 1615 Riverview Road Gladwyne Pa 19035
 Cohen Julia J 2722 Temple Drive Reading Pa 19608-1761
 Cohen Leona 1601 North 77th St Philadelphia Pa 19151-2711
 Cohen Lillian G 209 E 10th St Berwick Pa 18603
 Cohen Lois L 8951 Rurton Dr Philadelphia Pa 19115-0000
 Cohen Lori Cust 2560 Karen Ln Hatboro Pa 19040-2916
 Cohen M M 2148 Wightman St Pittsburgh Pa 15217-2038
 Cohen Marc 1414 W Wynnwood Rd Ardmore Pa 19003-3125
 Cohen Marc B P O Box 1186 South Hampton Pa 18966
 Cohen Mark A 235 S 39th St Philadelphia Pa 19104-3704
 Cohen Mark A 4050 Spruce St Philadelphia Pa 19104
 Cohen Martin B 3713 Genesee Dr Phila Pa 19154
 Cohen Martin Paul 52 Hollybrook Rd Langhorne Pa 19047
 Cohen Meredith 29 Equestrian Lane Cherry Hill Pa 08003-0000
 Cohen Mich 810 Locust St #104 Phila Pa 19107-0000
 Cohen Michael 1513 Elbridge St Philadelphia Pa 19149-2821
 Cohen Mildred 59 The Glen Tamiment Pa 18371
 Cohen Mimi 289 N Highland Ave Merion Pa 19066-1705
 Cohen Myer 5461 Clarendon Pl Pittsburgh Pa 15206-3460
 Cohen Myrna 201 Quarry Street Mount Pleasant Pa 15666
 Cohen Nancy 4959 Nw 107th Ave Coral Springs Fl 33076
 Cohen Nathan Uad 10/02/85 84 Hazelwood Drive Wayne Pa 19087-0000
 Cohen Neal Stuart 289 N Highland Ave Merion Pa 19066-1705
 Cohen Neil M 242 Thunder Circle Bensalem Pa 19020
 Cohen Patricia 12 Boiler Row Rd Pottsville Pa 17901
 Cohen Paul A Po Box 7777 Philadelphia Pa 19175-0001
 Cohen Perry 204 David Dr B2 Bryn Mawr Pa 19010
 Cohen Rebecca 1407 Tyson Ave Philadelphia Pa 19111-4518
 Cohen Rose Saligman House North #523 Philadelphia Pa 19115
 Cohen Scot J 1386 Cherry Ln Center Square Pa 19422
 Cohen Stephen J Cust 262 Barwynne La Wynnwood Pa 19096-3301
 Cohen Steven 9281 Darlington Rd Philadelphia Pa 19115-2734
 Cohen Susan 1415 North Astor Street Chicago Il 60610
 Cohen Thelma H 30 S 17th St Fl 20 Philadelphia Pa 19103-4002
 Cohenour Barbara 4301 Beaumont Rd Dover Pa 17315
 Cohenour Barbara E 4301 Beaumont Rd Dover Pa 17315-3405
 Cohenour George J 4301 Beaumont Rd Dover Pa 17315-3405
 Cohenour Kimberly G 4301 Beaumont Rd Dover Pa 17315-3405
 Cohn 1120 Spring Mill Road Villanova Pa 19085
 Cohn Dawn M 145 Cedar Village Dr York Pa 17402
 Cohn Diana 2500 Knights Rd Apt 33 03 Bensalem Pa 19020-3443
 Cohn Harold A One Commerce Square 2005 Market Street Philadelphia Pa 19103
 Cohn Leo 1120 Spring Mill Road Villanova Pa 19085
 Cohn Ruth C/O Adelman & Levine 1900 Two Penn Center Philadelphia Pa 19102-0000
 Cohn Sidney C/O Adelman & Levine 1900 Two Penn Center Philadelphia Pa 19102-0000
 Cohn Steven A 12 Sandybrooke Drive Langhorne Pa 19047
 Coia Marie R 1205 Wharton St Philadelphia Pa 19147-4509
 Coit Services 11575 Frankstown Rd Pittsburgh Pa 15235
 Cojan Mikal 338 Rowantree Cir Yardley Pa 19067
 Cojerian Michael J 1631 Fite Ter Langhorne Pa 19047-1203
 Cojocariu Anghel 1319 Elbridge St Philadelphia Pa 19111-0000
 Coken Jane R 2750 Suzanne Way Allentown Pa 18109-3070
 Coker Ardos 95 A Valley Road Lancaster Pa 17601
 Col Oaks Fdn 8813 Bradford St Philadelphia Pa 19115-5001
 Colahan Kevin R C/O Rev Father Hoppkins St Peter's Church Rectory 5th and Gerard Ave Philadelphia Pa 19122-0000
 Colazze Thomas 35 E Woodland Ave Springfield Pa 19064
 Colancecco Linda 2503 N 5th St Philadelphia Pa 19133-2602
 Colaneri Vito Sr 1086 King Rd Apt J114 Malvern Pa 19355
 Colangelo Josephine 62 Veterans Dr Dunmore Pa 18512
 Colantuono Carly 835 Rolling Rock Road Pittsburgh Pa 15234
 Colantuono Domenic 2247 Citrus Blvd Leesburg Fl 34748
 Colanzi John C 1948 S 65th St Philadelphia Pa 19142-1920
 Colarelli Annie J 423 Welty St Greensburg Pa 15601-4011
 Colarossi Florence 1514 Farr St Scranton Pa 18504
 Colarusso Charles 1219 Livey St Jessup Pa 18434
 Colarusso Mary Ann 1219 Livey St Jessup Pa 18434
 Colasante Pasquale 726 S Warnock St Philadelphia Pa 19147-1944
 Colatta Beverages 352 W Main St Leola Pa 17540
 Colbert Elizabeth J 32 N Eastview Ave Fstrvl Trvose Pa 19053-4134
 Colbert John N 615 Duncan St Scranton Pa 18505-3407
 Colbert Michael 436 N 34 St Philadelphia Pa 19104
 Colbert Richard Rr1 Box 250 Vanderbilt Pa 15486
 Colbert Tanya E 802 Samoset Dr Harrisburg Pa 17109-4347
 Colbert Wm Springer Bush&Perry 2 Gateway Ctr Pittsburgh Pa 15222-1425
 Colburn Barbara 614 W Garrett St Somerset Pa 15501
 Colburn Robert Jr 4933 Larchwood Ave Philadelphia Pa 19143-1623
 Colby Donna M 85 Stahl Rd Southampton Pa 18966-3272
 Colby Henry J 85 Stahl Rd Southampton Pa 18966-3272
 Colby Manufacturing 600 Washington St Bristol Pa 19007
 Colclaser Daniel G 413 West St Wilkingsburg Pa 15221
 Colclaser Rita M Po Box 7 Wilmerding Pa 15148-0007
 Cold Spring Harbor Labora 10 Skyline Drive Plainview Ny 11803-2500
 Cold Spring Harbor Labora 500 Sunnyside Blvd Woodbury Ny 11797-2924
 Coldea Ovidiu Po Box 51041 Philadelphia Pa 19115
 Coldsmith Donald F Po Box 3243 Gettysburg Pa 17325-0243
 Coldsmith Zachary B 21 Jacobs Trail Fairfield Pa 17320
 Coldwell Banker Penn One Rlty Attn Bill Kugler 300 North Derr Drive Lewisburg Pa 17837
 Coldwell Jeremy E 235 Elias Dr Penn Hills Pa 15235-1709
 Cole Annie T 688 Cathcart Rd Blue Bell Pa 19422
 Cole Barbara 44 Washington Ave Hickory Pa 15340-1130
 Cole Brook 3109 Buck Rd Bryn Athyn Pa 19009
 Cole Carroll L 155 Old Hickory Ridge Rd Washington Pa 15301-8614
 Cole Charlette 2611 Darby Rd Havertown Pa 19083-0000
 Cole Daouglas 8208 Chaske St Verona Pa 15147
 Cole David 2309 N 50th St Philadelphia Pa 19131
 Cole Don T. Od 4522 Broadway Blvd. Monroeville Pa 15146
 Cole Earl W 630 Glenwood Drive Ambridge Pa 15003
 Cole Eleanor Jeantte 524 Broad St Quakertown Pa 18951
 Cole Elizabeth S. Rd 2 Box 105 New Hope Pa 19838
 Cole Eric W Rr 2 5 Anderson Dr Washington Pa 15301-9727
 Cole Estate Robert 122 South 15th Street Easton Pa 18042
 Cole Estateofro 2021 Westgate Dr Bethlehem Pa 18017
 Cole George E II Bishops 622 George St Greensburg Pa 15601-2618
 Cole Geraldine 812 Goshen Road Apt F-20 West Chester Pa 19380
 Cole Grace G 6423 Boyer St Philadelphia Pa 19119
 Cole Helen T Rr 3 Troy Pa 16947
 Cole James Automotive Speciality 2617 A Howard St Philadelphia Pa 19133
 Cole James F 3211 N Front St Harrisburg Pa 17110
 Cole Jennifer L 1499 Wakefield Dr Sharpsville Pa 16150
 Cole Joan 271 Sassafra Ct Warrington Pa 18976-2616
 Cole Joann Kaufmann 155 Old Hickory Ridge Rd Washington Pa 15301-8614
 Cole John Po Box 615 Gibsonia Pa 15044
 Cole Joshua 590 Newell Dr Huntingdon Valley Pa 19006
 Cole Kenneth J 408 Ross St Coudersport Pa 16915
 Cole Kenneth J II 408 Ross St Coudersport Pa 16915-1655
 Cole Linda D 12578 Lebanon Church Rd Felton Pa 17322
 Cole Mabel Rd 3 Box 42b Waynesburg Pa 15370-0000
 Cole Margaret E 5120 Viola St Philadelphia Pa 19131-4719
 Cole Michael L 3918 Delancey St Philadelphia Pa 19104
 Cole National 2090 Rte 286 S Indiana Pa 15701
 Cole Rebecca Po Box 615 Gibsonia Pa 15044
 Cole Robert 122 South 15th Street Easton Pa 18042-0000
 Cole Robert 1401 3rd Avenue Altoona Pa 16602
 Cole Robert W Jr 124 S Allen St Nesquehoning Pa 18240-1402
 Cole Thelma L 1034 Adams St New Castle Pa 16101-4302
 Cole Thoma 1138 Brownsville Road Langhorne Pa 19047-0000
 Cole Timothy 3031 N Front St Whitehall Pa 18052
 Cole Vision Corporation DbA Sears Optical Po Box 8500- Philadelphia Pa 19178-0001
 Colebank Margaret F Rr 1 Dilliner Pa 15327
 Colebank Margaret F Rr 1 Box 58 Dilliner Pa 15327
 Colebaugh Travis A 712 Glenwood Avenue Johnstown Pa 15905-4039
 Colegrove John H 295 Hendy Creek Road #B Pine City Ny 14871
 Colegrove Ross M 101 Apt 1 York Pa 17401
 Colella Joseph A 5439 Natrona Way Pittsburgh Pa 15201-2528
 Colella Mary 1399 Joan Dr Southampton Pa 18966-4340
 Colella Matilda Estate of 6963 Radcliffe St. Bristol Pa 19007-5728
 Coleman Agnes A Po Box 42 Eileen East Jim Thorpe Pa 18229
 Coleman Akil 6613 North St Philadelphia Pa 19126
 Coleman and Associates 657 Swedesford Road Malvern Pa 19355
 Coleman Andrew 141 Aarons Ave New Britain Pa 18901-0000
 Coleman Ann B 1330 Oakdene St Pittsburgh Pa 15206-1950
 Coleman Anna 833 Meadow Ave Charleroi Pa 15022-1819
 Coleman Anthony 112 W Tulpehocken St Apt B1 Philadelphia Pa 19144
 Coleman Arthea 919 North Bambrey Street Philadelphia Pa 19130
 Coleman Blaise 20 Berkley Dr Yardley Pa 19067
 Coleman Blane 2909 W Edgley St Philadelphia Pa 19121
 Coleman Dan 100 R Main Street Johnstown Pa 15909
 Coleman David A Windmcre Ct Apt C 2 Wayne Pa 19087-0000
 Coleman David Rr 1 Box 1816 Grassy Pond Sweet Valley Pa 18656
 Coleman Deborah A 5411 Tennis Ave Philadelphia Pa 19120-2922
 Coleman Diane Lynn Po Box 46 Kemblesville Pa 19347-0046
 Coleman Donald W 7426 Sommers Rd Philadelphia Pa 19138-1407
 Coleman Douglas 141 Aarons Ave New Britain Pa 18901-0000
 Coleman Dumon 409 1 Horner St Johnstown Pa 15902
 Coleman Edward W 119 Birkett St Carbondale Pa 18407
 Coleman Eliza 5457 Wayne Ave Philadelphia Pa 19144
 Coleman Elizabeth B 6047 N Marvine St Philadelphia Pa 19141-3207
 Coleman Erick 975 Hummel Avenue Lemoyne Pa 17043
 Coleman George J 4343 Gratz St Philadelphia Pa 99999
 Coleman Gerald R 210 S 3rd St Reading Pa 19602-1814
 Coleman Geraldine T 6632 N Broad St Philadelphia Pa 19126-3222
 Coleman Hazel 9 W Germania St Ashley Pa 18706-2327
 Coleman Hazle 9 W Germania St Ashley Pa 18706-2327
 Coleman Heidi Lynn Lawrence P Coleman Ins Trust Warrington Pa 18976
 Coleman Hilary 1501 Linden St Reading Pa 19604
 Coleman Jacqueline 744 E Woodlawn St Philadelphia Pa 19144-1320
 Coleman James 2869 N Bambrey St Philadelphia Pa 19132
 Coleman James J 1400 E Marlborough Philadelphia Pa 19125-4418
 Coleman John 360 N Pennsylvania Ave Wilkes-Barre Pa 18702
 Coleman John W 1500 Mohican St Philadelphia Pa 19138-1124
 Coleman Joseph C 2328 Rochester Rd Pittsburgh Pa 15237-0000
 Coleman Joseph H 505 N 10th St Apt # A707 Reading Pa 19604
 Coleman Juanita 3933 N Donath Street Philadelphia Pa 19140
 Coleman Kathleen A 910 Colony West Dr Moon Township Pa 15108
 Coleman Kimberly 85 Meer Drive Langhorne Pa 19053-0000
 Coleman Kimberly Odell 2209 N 18th St Philadelphia Pa 19132
 Coleman Kimberly Odell 4815 Carlisle St Philadelphia Pa 19141
 Coleman Kimberly O'dell 4815 N Carlisle St Philadelphia Pa 19141
 Coleman Kristi Jo 706 Brown Ave Erie Pa 16502-2532
 Coleman Lillian C C/O Esther C Wilson Apt 301 158 N 23rd St Philadelphia Pa 19103-1035
 Coleman Lillian W 113 Woodstream Dr Norristown Pa 19403-3761
 Coleman Linda 6950 Germantown Avenue Germantown Home Philadelphia Pa 19119
 Coleman Lori J 1646 Capouse Ave Scranton Pa 18509-1912
 Coleman Louise 559 Montague St Apt 1 Pittsburgh Pa 15219

Coleman Margaret 127 E. Nightingale Way Galloway Nj 8205
 Coleman Marilyn T 345 Woodland Ave Ambler Pa 19002
 Coleman Marion E 724 W Main St Monongahela Pa 15063-2814
 Coleman Marshall Dennehey Warner & Goggi 1845 Walnut St Dept B Philadelphia Pa 19103
 Coleman Mary 1613 Gregg St Philadelphia Pa 19115-4209
 Coleman Michelle E 510 Thomas Road Camp Hill Pa 17011
 Coleman Mildred Butler 23 E Freedley Street Norristown Pa 19401-0000
 Coleman Monta 1 Locust Ct West Chester Pa 19382
 Coleman Nathan L 23 E Freedley Street Norristown Pa 19401-0000
 Coleman Odell 2209 N 18th St Philadelphia Pa 19132
 Coleman Olease L 3830 Germantown Avenue Apt 2nd Floor Philadelphia Pa 19140-3622
 Coleman Raashon J 1338 Fanshawe St Philadelphia Pa 19111
 Coleman Raymond Md 501 South 5th St Philadelphia Pa 19143
 Coleman Rebecca 224 Reaney St Chester Pa 19013
 Coleman Robert J 1723 Paxton Street Harrisburg Pa 17104
 Coleman Ronald 3022 Springmill Rd Plymouth Meeting Pa 19462
 Coleman Rosanna R 1230 W Firth St Philadelphia Pa 19133-1131
 Coleman Sharon D 1500 Mohican St Philadelphia Pa 19138-1124
 Coleman Thomas 2621 N 4th St Philadelphia Pa 19133-3103
 Coleman Victor N 401 E Summit Ave Telford Pa 18969
 Coleman Virginia 215 Park St Freedom Pa 15042
 Coles Barbara Ex 11225 West Port Drive Bowie Md 20720
 Coles David L 412 Warden Avenue Mt Pleasant Pa 15666
 Coles Donald E 241 S 6th St Apt 808 Philadelphia Pa 19106
 Coles Harry C 74 Pasture Ln 320 Bryn Mawr Pa 19010-1766
 Coles Kathleen M. 131 Avon Rd West Mifflin Pa 15122
 Coles Robert Dtd 08 23 74 Philadelphia Pa 19107-0000
 Coles William 6849 Woolston Ave Philadelphia Pa 19138
 Coles Winifred L 1335 S 32nd St Philadelphia Pa 19146
 Colestro Molly J 240 W Washington St Bradford Pa 16701
 Coletran Shirley 715 N 38th Philadelphia Pa 19104-1615
 Coletta Helen P 7 Third St Lansdowne Pa 19050-2630
 Coley Ralph T 1532 N New St Apt C Bethlehem Pa 18015
 Coley Ruth 2319 N Gratz St Philadelphia Pa 19132
 Colfax Elem School 2332 Beechwood Blvd Pittsburgh Pa 15217
 Colfer Rose J 237 Benner St Philadelphia Pa 19111-5901
 Colgan George 243 Winona Ave Holmes Pa 19043-1508
 Colgan Robert Jr 344 Homestead Rd Wayne Pa 19087
 Colgnu Helen 775 N Preston St Philadelphia Pa 19104-1737
 Colibraro Landscapng 818 Herman Rd. Horsham Pa 19044
 Colicchio Anthony 408 123 Tannersville Plaza Tannersville Pa 18372
 Coligan Sean 425 Willow Ave Honesdale Pa 8431
 Colihan Sheila 398 Main St Ashland Pa 17921
 Colin Patrice A 210 E Jefferson St Apt B 8 Media Pa 19063
 Colinne London 527 N Bromley Ave Scranton Pa 18504
 Colisimo Dominic 1520 Fernledge Dr Allison Park Pa 15101
 Colker Aimee B 402 Norwood Rd Downingtown Pa 19335
 Colker Beatrice J 402 Norwood Rd Downingtown Pa 19335-3261
 Colker Jules H Cust 402 Norwood Rd Downingtown Pa 19335
 Colkitt Frederick J 420 Greenland Rd Lancaster Pa 17602-3346
 Coll Anthony C 112 Sycamore Rd Havertown Pa 19083-3508
 Coll Specialist & Consul P.O. Box 29666 & Consultants Upper Darby Pa 19082
 Coll William 27 Perry St Pittsburgh Pa 15219
 Coll William J 27 Perry St Pittsburgh Pa 15219
 Collado Juan M 431 Peffer St Harrisburg Pa 17143
 Collan William 917 5th Ave Prospect Park Pa 19076
 Collanbine James 100 Woodland Terrace Duncansville Pa 16635
 Collanbine Sylvia 100 Woodland Terrace Duncansville Pa 16635
 Collar Barbara 3760 Jacksonvile Rd. Bellefonte Pa 16823
 Collar Denise C/O Barbara A Collar 3760 Jacksonvile Rd Bellefonte Pa 16823
 Collateral Adjustment Cor 1200 New Regent Rd Bristol Pa 19007
 Collazo Rafael 4022 L Street 2nd Flr Philadelphia Pa 19124
 Collectech 7505 Sherwood Road Philadelphia Pa 19151
 Collection 1141 Mulberry Street Reading Pa 19604
 Collection Cen Po Box 674 724-225-0110 Washington Pa 15301
 Collection Company 129 Wickes Road Lehman Pa 18324
 Collection Po Box 674 724-225-0110 Washington Pa 15301
 Collection Recovery Service 507 Prudential Rd Horsham Pa 19044
 Collection Service Center Inc 1105 1st Street Sutersville Pa 15083
 Collector Mt Lebanon O 710 Washington Rd Mt Lebanon Pa 15228
 Collector Opt Rm 103 100 Garrett Rd Upper Darby Pa 19082-0000
 Collector Rice T Attn Elsie Dock 265 Park Dr Mountaintop Pa 18707-9185
 Colledge Barbara E 1 Keefer Way Mechanicsburg Pa 17055
 Colleen Joyce C/O Transamerica Re 1201 Elm Street St 400 Dallas Tx 75270
 Colleen Royer 3737 Poplar Avenue Pittsburgh Pa 15234-2155
 College Art Association 275 7th Ave New York Ny 10001
 College Board The 110 Terry Drive Ste 100 Newtown Pa 18940
 College Directory Pub Inc. 1000 Conshohocken Rd 4th Floor Conshohocken Pa 19428
 College Louis Po Box 334 Youngstown Pa 15696
 Collegeville Professional Center In 50 W 3rd Ave Collegeville Pa 19426-3605
 Collole Margaret A 499 Mulberry St Apt 303 Scranton Pa 18503
 Collen Louis V 111 Wilson Dr Hazleton Pa 18201
 Collier Donald . 8a Essex St Marietta Pa 17547
 Collieran William T 102 Laurel Ave Pittsburgh Pa 15202-2120
 Collett Margaret D 54 Sturdevant St Wilkes-Barre Pa 18702
 Collette Darryl E 1019 Green Lane Levittown Pa 19057
 Collette Janet L Rr 2 Portersville Pa 16051-9802
 Colletti Mary L 2113 Woodward Avenue Pittsburgh Pa 15226
 Colletti Nicholas J 2113 Woodward Avenue Pittsburgh Pa 15226
 Colley T E 634 Chilton Ave Du Bois Pa 15801
 Collier Bertha A 931 E Dorset St Lynnewood Gardens Pa 19150
 Collier Cathy L 400 Laurel St Bellwood Pa 16617-1415
 Collier City Board of Cnty Com 2705 South Horseshoe Dr Naples Fl 24104
 Collier Constance E 6026 Trinity St Philadelphia Pa 19142-1420
 Collier David 517 Reaney Street Chester Pa 19013
 Collier Deborah L 228 Clark St Bellwood Pa 16617-2126
 Collier Dorothy M 5925 N Franklin St Philadelphia Pa 19120-1312
 Collier Erinn E 1410 Teal Lane Frederick Md 21703
 Collier Eula L P O Box 45713 Pittsburgh Pa 15288
 Collier George C Jr 1625 Monk Rd Gladwyne Pa 19035-0000
 Collier Harry Rr 4 Box 193 Tyrone Pa 16686
 Collier James A 218 Rockledge Ave Rockledge Pa 19046-4259
 Collier James H Rr 1 Box 627 Shamokin Pa 17872-9726
 Collier James Rr #1 Box 627 Shamokin Pa 17872
 Collier Joe E . 1413 Coraopolis Heights R Coraopolis Pa 15108
 Collier Kathleen A 701 Kewanna Ave Pittsburgh Pa 15234-1204
 Collier Kyle 821 Wynnewood Rd Apt F1 Philadelphia Pa 19151
 Collier Lester J 57 Suburban Ln Upper Darby Pa 19082-2615
 Collier Ruth E 7 W Locust St Oxford Pa 31338
 Collier Sandra Ann 1972 Susquehanna Rd Abington Pa 19001-4516
 Collier Sherri D Powell 1520 Duval St Philadelphia Pa 19138
 Collier Thurston 1634 W Brectol St Philadelphia Pa 19140
 Collina Douglas 430 Sturbridge Dr Bethlehem Pa 18020-8970
 Collina Marlo R 430 Sturbridge Dr Bethlehem Pa 18020-8970
 Collingsgrove Grace M 6059 Kingsessing Ave Philadelphia Pa 19142-1431
 Collins Andrew B Utma/Pa 733 Fern St Darby Pa 19023-2212
 Collins Ann 26 Sherman St Hanover Pa 17331
 Collins Ann 26 Sherman Street Hanover Pa 17331
 Collins Arthur C Jr 121 Carriage Drive Pittsburgh Pa 15237-2010
 Collins Barbara A 507 S 2nd St Chambersburg Pa 17201
 Collins Berrick 2427 N 30th Philadelphia Pa 19132-3003
 Collins Betty K 5605 Ellsworth Ave Pittsburgh Pa 15232
 Collins Brian E Box 252 Ridge Avenue Curwensville Pa 16833-0000
 Collins Carole M 402 Barbara Lane Bryn Mawr Pa 19010-0000
 Collins Carolyn A Ira Ua 03/07/02 Bristol Pa 19907-0000
 Collins Claudie 2351 Christian St Philadelphia Pa 19146
 Collins Dana 500 Virginia Avenue Fort Washington Pa 19049-0000
 Collins David I 11137 Hendrix St Philadelphia Pa 19116-2323
 Collins Deborah L 126 Robinhood Dr Cranberry Twp Pa 16066-5658
 Collins Denise 1616 Walnut St Philadelphia Pa 19103
 Collins Denise 1715 Gratz St Philadelphia Pa 19121
 Collins Dennis J 7941 Bingham Street Philadelphia Pa 19111
 Collins Dennis P 3659 Old York Rd Philadelphia Pa 19140-4229
 Collins Donald M 2600 1 Commerce Sq Philadelphia Pa 19103-7098
 Collins Dorothy H 1015 Baily Rd Yeadon Pa 19050-3209
 Collins Dorothy C 345 Unruh Ave Philadelphia Pa 19111
 Collins Dorothy L 117 E Colonial St Philadelphia Pa 19120-1028
 Collins Edward C/O Chester Collins 626 W Tusculum St Philadelphia Pa 19140-5508
 Collins Edwin 138 Bellwood Drive Munhall Pa 15120
 Collins Florence 153 Spruce St Archbald Pa 18403
 Collins Frank 2052 Fairmount Ave Philadelphia Pa 19130-2602
 Collins Gladys M 4017 N 7th St Philadelphia Pa 19140-2503
 Collins Gwen 4003 Penn Ave Apt 822 Pittsburgh Pa 15221
 Collins Harold 618 E 17th Ave Munhall Pa 15120-2030
 Collins Harold R 1421 Martin Luther King Mall Chester Pa 19013
 Collins Harper 1000 Keystone Ave Scranton Pa 18512
 Collins Helen M 4200 Washington St 200a C/O Hilcrest Nursing Hollywood Fl 33021
 Collins James Po Box 618 Hereford Pa 18056
 Collins Jean 1198 West Wylie Ave Washington Pa 15301-1634
 Collins Jean C 626 W Tusculum St Philadelphia Pa 19140-5508
 Collins Jean J Crosslands Kennett Square Pa 19348-0084
 Collins Joan A 1410 Center Ave Fstrvl Trowse Pa 19053-4414
 Collins John 305 Wagon Wheel Trl Wexford Pa 15090
 Collins John 4720 Penn St Philadelphia Pa 19124-5823
 Collins John D 135 East Philadelphia Street York Pa 17403
 Collins John F Jr 1111 Chestnut St Kulpmont Pa 17834-1107
 Collins John J 1616 Walnut St Philadelphia Pa 19103
 Collins John Jay 29620 Green Dr Willowick Oh 44095
 Collins Joseph 204 Prince St West Chester Pa 19382-3527
 Collins Joy 550 Wissahicoun Ave Apt M 103b Philadelphia Pa 19144
 Collins Joy L 1618 Beechwood Blvd Apt 1 Pittsburgh Pa 15217
 Collins Joy L 1618 Beechwood Boulevard #1 Pittsburgh Pa 15217
 Collins Juanita 416 East 22st Chester Pa 19013
 Collins Kate 224 Willow Dunmore Pa 18512
 Collins Kathleen M 3040 Merwyn Ave Pittsburgh Pa 15204-1833
 Collins Kathy C/O Plotnick and Ellis Pc 261 Old York Rd Suite 200 Jenkintown Pa 19046-3724
 Collins Kelly 288 Hoffmansville Rd Bechtelsville Pa 19505
 Collins Kelsey A 115 S Walnut St Dallastown Pa 17313
 Collins Kevin M 402 Barbara Lane Bryn Mawr Pa 19010-0000
 Collins Lauren Hc 1 Box 196 Hawley Pa 18428-9554
 Collins Lauren J Box 203 Souderton Pa 18964-0203
 Collins Lawrence 1100 Meadowbrook Ln Collingdale Pa 19023-1012
 Collins Lawrence 5788 Dunlap St Philadelphia Pa 19131-3412
 Collins Lena S 248 S Diamond St Shamokin Pa 17872
 Collins Lesley J 39 Sawgrass Lane Newtown Square Pa 19073-0000
 Collins Linda Four Valley Square 512 Townshipline Road Blue Bell Pa 19422-2700
 Collins Lucille 1822 2nd Ave Pittsburgh Pa 15122
 Collins Lucille Se Corner 10th & Pusey Streets Chester Pa 19013
 Collins Margaret M 1735 Blair St Philadelphia Pa 19125-2631
 Collins Marlowe Po Box 48393 Philadelphia Pa 19144
 Collins Martin P 513 Mahantongo St Pottsville Pa 17901
 Collins Mary 532 Laurel Rd Yeadon Pa 19050-3221
 Collins Mary Jo 7030 Kelly St. Apt. #1203 Pittsburgh Pa 15208
 Collins Mary Jo 7030 Kelly Street Apt.#1203 Pittsburgh Pa 15208
 Collins May D 553 Broadview Rd Upper Darby Pa 19082
 Collins Michael C 232 Warren Boulevard Broomall Pa 19008-3730
 Collins Michael J Irishtown Kersey Pa 15846-0000
 Collins Pamela 9 College View Dr Frazer Pa 19355-1968
 Collins Rebecca 118 N Fairview Rd Woodlyn Pa 19094
 Collins Richard 320 Mercy St Philadelphia Pa 19148-2632
 Collins Richard 5113 Pine St Philadelphia Pa 19139
 Collins Rita 154 Dimmick St Throop Pa 18512-3313
 Collins Robert J 212 Lenox Ave Pittsburgh Pa 15221-4320
 Collins Ruth 723 Alton Ave Reading Pa 19605-3005
 Collins Ryan Hc 1 Box 196 Hawley Pa 18428-9554
 Collins Sandra 9 College View Dr Frazer Pa 19355-1968
 Collins Sandra J 116 Cedar Blvd Pittsburgh Pa 15228
 Collins Sean 506 Anthwyn Rd Merion Station Pa 19066
 Collins Theresa 2914 W Clementine St Phila Pa 19132
 Collins Theresa A 1421 Martin Luther King Mall Chester Pa 19013
 Collins Thomas 127 Kingsclere Dr Southampton Pa 18966

Collins Thomas 6428 Dorcas Street Philadelphia Pa 19111
 Collins Thomas C 553 Broadview Rd Upper Darby Pa 19082
 Collins Thomas R 127 Kingsclere Drive Southampton Pa 18966-0000
 Collins Vonedith C 2611 Jenny Lind St Mc Keesport Pa 15132-5037
 Collins Warren G P.O. Box 576 Clairton Pa 15025-0576
 Collins Warren G Po Box 576 Clairton Pa 15025-0576
 Collinson E S 487 Ripka Roxboro Pa 99999
 Collision Specialties 1442 Pottstown Pike 251 West Chester Pa 19380
 Collision Dorothy W 212 Betty Cir Reedsville Pa 170849604
 Collision Ellen S 229 Betty Cir Dorothy Collision Reedsville Pa 17084
 Collision Ruby C 70 Jasmine Rd Delta Pa 17314-0000
 Collision William 7457 Forrest Ave Philadelphia Pa 19138
 Colliton Rita T 6350 Revere Street Philadelphia Pa 19149
 Collman Thomas C/O Keane Tracers Inc One Tower Bridge 100 Front St Ste 300 West Conshohocken Pa 19428-2877
 Collora Tara M 929a Spring St Bristol Pa 19007-3922
 Collova Benjamin 1167 S 9th St Phila Pa 19147
 Collum Alma 4 Lilac Drive Hatfield Pa 19440
 Colm Kelly R 606 Lemar Ave Harrisburg Pa 17112-2233
 Colocino Charles J Po Box 5141 Williamsport Pa 17702-0941
 Colombini Dino 1411 Ashcom Dr Downingtown Pa 19335-3566
 Colomitchi Stephen 328 N Tyson Ave Glenside Pa 19038
 Colon Barbara 35 N 9th St Lebanon Pa 17046
 Colon Carlos 247 N. 2nd St. #1b Philadelphia Pa 19106
 Colon Domingo 825 N Shippin St Lancaster Pa 17602
 Colon Eliezer 226 W Glenwood Ave Philadelphia Pa 19140
 Colon Eugenia 936 Fairmont Ave Apt 1 Whitehall Pa 18052
 Colon Francisco 28 N Pine St Lancaster Pa Pa 17603
 Colon Freddy 314 S. George St. York Pa 17403
 Colon Jose A 346 West Greenwich Stree Reading Pa 19601-0000
 Colon Jose J 1615 Judie Lane Lancaster Pa 17603
 Colon Julio 415 W Sedgley Philadelphia Pa 19140
 Colon Luis 117 Green St Lancaster Pa 17602-3618
 Colon Maria 821 Manor St Lancaster Pa 17603
 Colon Maria E 626 W 16th St Erie Pa 16502
 Colon Marie C/O Daniel E Rosner Esq 1420 Walnut St Ste 1420 Philadelphia Pa 19102-4014
 Colon Marisol 1500 Market St 33rd Fl Philadelphia Pa 19102
 Colon Rosa 128 W Douglas St 1st Fl Reading Pa 19601
 Colon Rosa M 368 Twig Lane Yardley Pa 19067
 Colon Samantha 1112 Spring Street Reading Pa 19604
 Colon Wilna Po Box 2047 Upper Darby Pa 19082
 Colona Matthew 138 Briarwood Lane Cranberry Township Pa 16066
 Colonial Dames of America Chapter II C/O Salomon Smith Barney One Liberty Place 1650 Market St 45th Floor Philadelphia Pa 19103-7232
 Colonial Electric Supply Company Inc C/O Anthony Ayres 485 S Henderson Rd King of Prussia Pa 19406-3593
 Colonial Insurance 2650 Audubon Rd Norristown Pa 19403
 Colonial Nissan 117 Bustleton Pike Feasterville Trevoise Pa 19053
 Colonial Park Pediatrics 2205 Forest Hills Dr Ste 12 Harrisburg Pa 17112-1005
 Colonial Penn 500 Virginia Drive Ft. Washington Pa 19034
 Colonial Penn Insurance 500 Virginia Dr Ft. Washington Pa 19034
 Colonial Penn Insurance Po Box 1990 Valley Forge Pa 19482
 Colonial Penn Madison Insuranc Po Box 1990 Valley Forge Pa 19482-1990
 Colonialpenn 500 Virginia Drive Ft. Washington Pa 19034
 Colonna Damara 215 7th Ave Aliquippa Pa 15001-3425
 Colonzavquez Maria Apt 8 Rear 500 W Airy St Norristown Pa 19401-4683
 Color Bright Photolabs Inc Po Box 420 Lederach Pa 19450-0420
 Colorado Greenhouse/Sunblest 6811 Weld County Rd 31 Fort Lupton Co 80621
 Colorgraphics Technologies Incorporated 2400 W Westmoreland Avenue Philadelphia Pa 19129
 Colors In Bloom 1082 Bower Hill Rd Pittsburgh Pa 15243
 Colosanti James 1219 Ashland St Greensburg Pa 15601-5325
 Colose Paul A 136 10th St Phillipsburg Pa 16866
 Colosi Nicola 1419 S 18th St Philadelphia Pa 19146-4743
 Colosimo Denise 1616 Monroeville Ave Turtle Creek Pa 15145
 Colosimo Josephine 203 Habicht St Johnstown Pa 15906
 Colpo Sharon F 132 Yorkshire Dr. Mechanicsburg Pa 17055
 Colquitt Yolanda 400 N 41st St Apt 3 Philadelphia Pa 19104-2206
 Colson Bryan W 932 S 49th St Philadelphia Pa 19143-3404
 Colta Adib 2135 Apt J-3 Oak Hollow Dr Columbia Pa 17512
 Coltoff Chana 906 Harston Lane Glenside Pa 19038-7315
 Coltoff Joel Bruce Cust 906 Harston Lane Glenside Pa 19038-7315
 Coltigrone Amanda Sue 3209 Eisenhower Dr Mckeesport Pa 15131--220
 Coltigrone Travis Christian 3209 Eisenhower Dr Mckeesport Pa 15131
 Colton Alexander M 3 Cherrydale Road Glen Mills Pa 19342-1769
 Colton Christian J 3 Cherrydale Road Glen Mills Pa 19342-1769
 Colton Melissa 31 Robinson Drive Mansfield Pa 16933
 Colubriale Samuel J 6955 Manti St Philadelphia Pa 19128-4420
 Columbia Association 70 East Swedesford Rd Malvern Pa 19355
 Columbia Charles 30 Chester Pike # 14 Darby Pa 19023-2018
 Columbia Charles 30 Chester Pike No 14 Darby Pa 19023-2018
 Columbia Gas Po Box 15140 York Pa 17405-7140
 Columbia Gas Po Box 830012 Baltimore Md 21283-0012
 Columbia Hospital 631 Poplar Sts Po Box 926 Columbia Pa 17512-0000
 Columbia Post Office Cu Po Box 985 Columbia Sc 29202
 Columbia Radiology Associates Radiology 701 E 16th St Berwick Pa 18603
 Columbia Showcase & Cabinet Co 11034 Sherman Way Sun Valley Ca 91352
 Columbia University Box 36 Bb 221 630 West 168th Street New York Ny 10032
 Columbia University C/O Katie Rose 630 West 168th St New York Ny 10032
 Columbus Irene 229 Brown St 4 Philadelphia Pa 19123-2232
 Colyer Pamela R 431 Sentner St Philadelphia Pa 19120-1632
 Com Com Haddon 924 Marcon Blvd Mike Reno Allentown Pa 18103
 Comay Joseph F 6615 Forest Glen Road Pittsburgh Pa 15217
 Comber Frances 217 W Sergeant St Philadelphia Pa 19133-3428
 Comber Linda 217 W Sergeant St Philadelphia Pa 19133-3428
 Combined Insurance Co America Life Po Box 41532 Philadelphia Pa 19101-1532
 Combined Insurance Co of America Po Box 568 Langhorne Pa 19047
 Combined Insurance Co P O Box 568 Langhorne Pa 19047
 Combs Elizabeth E 4619 David Dr Bristol Pa 19007
 Combs George M Po Box 311 C/O Beard Miller Collp Reading Pa 19603-0311
 Combs James E Estate of 138 Honeoy Brook Rt Girard Pa 16417
 Combs Jerald 5151 Saul Philadelphia Pa 19124
 Combs Pauline 2007 Converse St Mc Keesport Pa 15132
 Combs Ruth Ann P.O. Box 135 Knoxville Pa 16928
 Combs Steven P.O. Box 135 Knoxville Pa 16928
 Comcar Leasing Inc Po Box 391 Reading Pa 19603
 Comdoc Inc and Subsidiary Po Box 908 Attn Karen Mower Tax Dept Akron Oh 44309
 Comdoc Inc Po Box 7247-0322 Philadelphia Pa 19170-0322
 Comedy Cabaret Roosevelt Andrew Scarpati 11580 Roosevelt Blvd Philadelphia Pa 19116-0000
 Comer Louis J 240 Kittanning St Pittsburgh Pa 15215-1230
 Comer Van 576 Bath St Bristol Pa 19007
 Comercial Union Po Box 2002 Mechanicsburg Pa 17055-9869
 Comerie Margaret E 803 Elmhurst Ave Bristol Pa 19007
 Comertogullari Comert 4306 Delaware Dr Easton Pa 18040
 Comfort and Affordable Homes Po Box 978 Hamlin Pa 18427
 Comfort Corner Inc 5051 Old William Penn Export Pa 15632-9348
 Comfort Dent Inc 110 Gallagher Rd Wayne Pa 19087
 Comfort Diane E 939 Clyde Lane Philadelphia Pa 19128
 Comfort Diane E 939 Clyde Ln Philadelphia Pa 19128-1137
 Comfort Edwar 1983 73rd Ave Philadelphia Pa 19138-2724
 Comfort Suites Pa149 C/O Comfort Suites Conv Philadelphia Pa 19107
 Comfort Zone Inc 200 Third Street Bridgeport Pa 19405
 Comini Ward A Po Box 169 Rilliton Pa 15678
 Cominskie Ben Rr Gardenville Pa 18926
 Cominskie Violet 897 Anchor St Philadelphia Pa 19124-1003
 Comiskey Helen 116 Federal St 260 Pittsburgh Pa 15212
 Comita Rocco A Sr 1630 Harmonyville Rd Pottstown Pa 19465-8549
 Comitz David J 32 1/2 E Grand St Nanticoke Pa 18634-3202
 Comly James W 167 Pine Crest Ln Lansdale Pa 19446
 Comly W James 167 Pincrest Ln Lansdale Pa 19446
 Commmand Performance 338 Cambridge Rd Norristown Pa 19462-7136
 Commareri Carla Jean M 973 Glass St Pen Argyl Pa 18072-9713
 Commareri Joyce 10 Longwood Cir Bath Pa 18014-0000
 Commerce Bank Sharif 1726 Walnut Street Philadelphia Pa 19103
 Commerce Capital Investments One Commerce Square 2005 Market St Ste 200 Philadelphia Pa 19103
 Commercial Center Assoc Po Box 649 Perryopolis Pa 15473
 Commercial Credit 47 Leverington Ave Philadelphia Pa 19128
 Commercial Maintenance Service 508 Main St Shrewsbury Pa 17361-1708
 Commercial Repair and Maintenance 58 Creekwood Drive Bordentown Nj 8508
 Commercial Union Claim#: Op211144p Po Box 2002 Mechanicsburg Pa 17055
 Commercial Union Insurance Po Box 2002 5000 Ritter Road Mechanicsburg Pa 17055
 Comm-Fx Inc 426 S Main St Pittsburgh Pa 15220
 Commings Denise J 219 Chapel Hill Rd Reading Pa 19608
 Commis Christy 742 E Main St Dallastown Pa 17313
 Commissioner of Insurance Government of Bld. 13-1 2nd Fl. Mariner Ave Tiyan Barrigada Gu 96913
 Common Place Enterprises Inc 513 Cavitt Ave Trafford Pa 15085
 Communication Research Associates Inc 1220 Valley Forge Road Box 987 Valley Forge Pa 19482
 Communication Robbins 537 Princeton Ct Bensalem Pa 19020-0000
 Communication Supply Cor Dept Po Box 7777 Philadelphia Pa 19175-1892
 Community Bank N A 300 Hobart St P O Box 44 Gordon Pa 17936
 Community Builders 2814-A N Franklin St Philadelphia Pa 19133-0000
 Community Capital Partners 1628 John F Kenned Phila Pa 19103
 Community Dirable Medical 1223 East Berks Street Philadelphia Pa 19125
 Community Family Health Care P C C/O Earl H Brinser Do 403 Cumberland St Lebanon Pa 17042-5315
 Community Family Pra Ctice 56 S 21st St Pittsburgh Pa 15203
 Community Health Network 1211 Chestnut Street #801 Woodland Ave Health Center Philadelphia Pa 19107
 Community Health Network 930 Washington Avenue 1211 Chestnut St Suite 801 Philadelphia Pa 19147
 Community Health Network Abbottsford Community Health 1211 Chestnut St #801 Phila Pa 19107
 Community Hospital of Lancaster 1100 East Orange Street P O Box 3002 Lancaster Pa 17604-3002
 Community Land Trust 1516 W Girard Ave Philadelphia Pa 19130
 Community Leasing Clearfield 101 N Third Street Clearfield Pa 16830
 Community Lifeteam Inc 1119 S Cameron St Harrisburg Pa 17104
 Community Medical Associates 36 South River Road Halifax Pa 17032
 Community Medical Center Po Box 941 Scranton Pa 18501
 Community Radiology 701 E. Marshall West Chester Pa 19380
 Community Radiology Associates Po Box 157 Landisville Pa 17538
 Community Sarah A 1221 Fairmont Ave Philadelphia Pa 19123
 Community Service Group 731 S George Street York Pa 17403
 Community Services 11 Valley Run Circle Hanover Pa 17331
 Community Teamwork Inc 167 Dutton St #302 Lowell Ma 1852
 Community Transit In C Fbo D Jones 1230 Roosevelt Avenue York Pa 17404
 Community Transit In C Fbo K Heisey 1230 Roosevelt Avenue York Pa 17404
 Connet Mortgage Services Inc 70 Valley Stream Parkway Malvern Pa 19355
 Como Anne V 203 George Street Jeannette Pa 15644
 Como Diana 6621 Montague St Philadelphia Pa 19135
 Como Hirjan 6621 Montague St Philadelphia Pa 19135
 Comoli Caroline 1601 Chestnut St T117c Philadelphia Pa 19192-0000
 Comp Services Inc Po Box 535370 Pittsburgh Pa 15253
 Comp Services Inc. 1880 Jfk Blvd 8th Fl Philadelphia Pa 19103
 Compain Daniele 6150 Wiser Rd Pipersville Pa 18947-0000
 Compain Daniele David 6150 Wiser Rd Pipersville Pa 18947-0000
 Compain Renee 6150 Wiser Rd Pipersville Pa 18947-0000
 Compan Community Map 1050 East Main Street Birdsboro Pa 19508-0000
 Comparetto Angelo 402 Raise Lane Rt 4 Norristown Pa 19403
 Comparetto Carmella 402 Raise Lane Rt 4 Norristown Pa 19403
 Compass Bank Po Box 10566 Birmingham Al 35282
 Compass Equipment Leasing 708 Blair Mill Road Willow Grove Pa 19090
 Compass Financial Auto Lease Po Box 41744 Philadelphia Pa 19162-0312
 Compass Group Usa Inc Attn Apyroll Tax Dept 2400 Yorkmont Rd Charlotte Nc 28217
 Compass Group Usa Inc Attn Payroll Tax Dept 2400 Yorkmont Rd Charlotte Nc 28217
 Compass Information Ser Inc Maschellmac Office Pk 1060 1st Ave Ste 410 King of Prusia Pa 19406-1336
 Compassionate Care H Ospice 100 Granite Drive Ste 200 Media Pa 19063
 Compasslearning 109 E Water St Smethport Pa 1674912

- Compere Claire A 46 Essex Pl Newtown Pa 18940-1744
 Compfirst Llc 18th & Arch Streets 3000 Town Philadelphia Pa 19103
 Complete Maint Landscaping Dietrich 5 Raleigh Place Plum Borough Pa 15239
 Complete Travel Lp 1617 Broadway Ave Pittsburgh Pa 15216-3246
 Compliment Handbags 9365 Krewston Road Phila Pa 19115
 Compliments Dnu 120 Fifth Ave Pittsburgh Pa 15222
 Components C/O Action Supply Products In 1065 Montour W Ind'l Park Phoenixville Pa 19460
 Comport Jeff 1414 Valley View Rd Warrington Pa 18976
 Comprehensive Diagnostic Center 254 W. Lancaster Avenue P.O. Paoli Pa 19301
 Comprehensive Medical Gro Attn: Mary Jo D 1015 Brookline Blvd Pittsburgh Pa 15226
 Comprehensive Mobile Dental Service 46 Horseshoe Dr Thorndale Pa 19372-1126
 Comprehensive Pain & Anesth Svc Po Box 8538-730 Philadelphia Pa 19171-0001
 Compservices Inc 1880 Jfk Blvd 8th Fl Philadelphia Pa 19103
 Compsource Inc 600 N 12th Street Suite 100 Lemoyne Pa 17043
 Compton Elizabeth D 2200 Boxwood Lane Mechanicsburg Pa 17055
 Compton Thomas P 319 S Duffy Rd Butler Pa 16001-6633
 Compu Analysts 216 218 W 21st St David M Lukas Hazleton Pa 18201
 Compunetix Inc Fbp 2420 Mosside Blvd Monroeville Pa 15146-4230
 Compusport Academy of Golf 4 Gateway Center 9th Floor Pittsburgh Pa 15222
 Computed Solutions P O Box 419107 Kansas City Mo 64141
 Computer Age Dentist Inc C/O Practiceworks Inc 1765 The Exchange 350 Atlanta Ga 30339
 Computer Club Inc Po Box 497 West Chester Pa 19381-0497
 Computer Dynamics Institute In C 660 Newtown Yardley Rd Ste 201 Newtown Pa 18940
 Computer Jungle Inc 445 Veit Rd Huntingdon Vy Pa 19006-1617
 Computer Outlyet Cyberwarehouse Attn: Eric Dunn 896 J Plaza Blvd Lancaster Pa 17601
 Computer Outsourcing Services Inc 1250 Virginia Drive Fort Washington Pa 19034
 Computer Personalities System C/O Cts 17390 Brookhurst St #100 Fountain Valley Ca 92708
 Computer Personalities Systems 2298 Nw Boca Raton Blvd Suite 11 Pipersville Pa 18947
 Computer Pros Unlimited 3915 Shadowood Ct Allison Park Pa 15101
 Computer Sales Office Po Box 1350 Gibsonia Pa 15044
 Computer Science Employment P O Box 13226 Pittsburg Pa 15243-0000
 Computer Security Institute 1265 Industrial Hwy Southampton Pa 18966
 Computer Traing Centers Po Box 62210 King of Prussia Pa 19390
 Computer Unlimited 1112 Wheeler Avenue Dunmore Pa 18512
 Computerized Locks 601 Wash Po Box 129 Ste 332 Stillwater Ok 74076
 Compuzano Izaias P 25 Pamela Rd Lake Zurich Pa 60047
 Comstock George J 207 Elfinwild Ln Glenshaw Pa 15116-1450
 Comstock Kent Beyond Eagle Pa 19480
 Comunale Tonya 514 Maple Street Roseto Pa 18013-0000
 Comuso Diane 580 Durham Rd Langhorne Pa 19047-7557
 Comyns Mark 148 East Lancaster Ave Wayne Pa 19087
 Con Edison Solutionsinc. 701 Westchester Ave. Ste. 300 White Plains Ny 10604
 Conaboy Mary 125 Oak Drive Camp Hill Pa 17011
 Conahan James 157 Penna Ave Bryn Mawr Pa 19010-3115
 Conahan Jeanne 1636 E Broad St Hazleton Pa 18201-0000
 Conahan Margaret C 118 Dawson St Philadelphia Pa 19127-1804
 Conahan Mary R 105 Pleasant Ridge Cir Sugarloaf Pa 18249-0000
 Conair Rte 8 N Franklin Pa 16323
 Conam Inspection Inc 200 Henderson Drive Sharon Hill Pa 19079
 Conan Michel 1926 37th St Nw Washington Dc 20007
 Conard Elwood B 3409 Valley Green Dr Drexel Hill Pa 19026-2921
 Conard Frances M C/O First Federal of Bucks Cty 208 Levittown Pkwy. Levittown Pa 19054-3503
 Conard John S Jr 207 Wilson Rd Brownsville Pa 15417
 Conard Josephine M 3409 Valley Green Dr Drexel Hill Pa 19026-2921
 Conard Linda 2424 Tulip St Philadelphia Pa 19125-2133
 Conarty John P 6355 Reedland St Philadelphia Pa 19142-2911
 Conaway Margaret 3959 N 6th St Philadelphia Pa 19140-3328
 Concannon Chris 21206 Conerstone Dr Yardley Pa 190067
 Concannon Thomas M 1215 W Baltimore Pike Ste 4 Media Pa 19063
 Concelman Marion 190 Summit Ave Pittsburgh Pa 15202
 Concentra Integrated Service Inc Po Box 61504 King of Prussia Pa 19406
 Concentra Integrated Services Po Box 61504 King of Prussia Pa 19406090
 Concentra Intergrated Ser Po Box 61504 King of Prussia Pa 19406
 Concentra Managed Care P.O. Box 61504 King of Prussia Pa 19406
 Concentra Medical Center 2502 E Washington No 206 Phoenix Az 85034
 Concentra Medical Center Po Box 77070 Pittsburgh Pa 15215-0070
 Concepcion Isaias 535 Franklin St Apt 2 Front Reading Pa 19602
 Concept Insurance As 700 River Ave Suite 333 Pittsburgh Pa 15212
 Concert Global Networks Usa 412 Mt Kemble Ave Rm 5290 Morristown Nj 7960
 Concha Jpatricio 6 Cooper Woodbury Nj 08096-3341
 Concord Pharmacy Svcs Inc 1515 Mount Hope Ave Pottsville Pa 17901
 Concordia Adelaide 2434 Cedar Ln Drexel Hill Pa 19026
 Concordia Club Inc 4024 Ohara Street Pittsburgh Pa 15213
 Concrete Construction Company 8053 Cresco Ave Philadelphia Pa 19136-2226
 Concrete Construction Corp C/O Briggs Etal 2 Penn Center Pl Ste 820 Philadelphia Pa 19102
 Concure Inc 27 East Athens Ave Ardmore Pa 19003-2229
 Condax Denise 455 Reeds Road Downingtown Pa 19335-1231
 Condeemi Margaret A 747 1/2 Proctor Way Pittsburgh Pa 15210-1638
 Condon 5436 Mountain View Dr Las Vegas Nv 89146
 Condon 5436 Mountain View Dr Las Vegas Nv 89146
 Condon Allison Lynn 429 Westbridge Rd Glenolden Pa 19036-1540
 Condon Frances 1793 Country Ln Quakertown Pa 18951
 Condon James 5436 Mountain View Dr Las Vegas Nv 89146
 Condon James 5436 Mountain View Dr Las Vegas Nv 89146
 Condon Joseph 1258 S 49th St Philadelphia Pa 19143-4438
 Condon Marie E 616 Morton Ave Ridley Park Pa 19078-3308
 Condon Michael P 7223 Guyer Ave Philadelphia Pa 19153-2416
 Condon Ruth M 125 E Moreland Ave Philadelphia Pa 191183508
 Condor Mary 4335 Josephine St Philadelphia Pa 19124-4018
 Cone Elmer A 238 E Race St Somerset Pa 155012221
 Cone Fred J 1086 Bayless Place Eagleville Pa 19403-1464
 Cone Teri Lynn 1086 Bayless Place Eagleville Pa 19403-1464
 Conectiv Communications 260 Chapman Rd Suite 208 Pa
 Coneghen Hettie M 1943 E Allegheny Ave Philadelphia Pa 19134-3121
 Conen Ron 1362 Maamans Creek Rd Boothwyn Pa 19061
 Conestoga Family Practice P. O. Box 130 Terre Hill Pa 17581-0130
 Conestoga Oral Surgery Limited Mia St Lancaster Pa 17607-0000
 Conestoga View Attn: Personnel 900 E King St Lancaster Pa 17602
 Coney Margaret 2354 W Turner St Philadelphia Pa 19121-2920
 Confair Richard J 840 W Market Street #F11 Kingston Pa 18704-3302
 Confalone Barbara E 6403 Bingham St Philadelphia Pa 19111-5307
 Confer Chiropractic Offic 654 Morgantown Road Uniontown Pa 15401
 Confer Helen 339 Smith St Jersey Shore Pa 17740-1841
 Confer Jay R 925 White Hall Rd Danville Pa 17821-7929
 Confer Jay R 925 Whitehall Road Danville Pa 17821
 Confer Rebecca J 925 White Hall Rd Danville Pa 17821-7929
 Conference Pittsburgh Dept Ar Suite 332 300 Penn Center Blvd Pittsburgh Pa 15235-5503
 Conflitti Audrey M 810 Church St Moosic Pa 18507
 Conflitti Michael Jr 3730 Lawrence Ave Moosic Pa 18507-1655
 Conflitti Michael T 810 Church St Moosic Pa 18507
 Conflitti Michael Todd 3730 Lawrence Ave Moosic Pa 18507-1655
 Conforti Barbara H 275 Wilton Dr Strasburg Pa 17579-1442
 Conforti Peter M 275 Wilton Dr Strasburg Pa 17579-1442
 Congalton Carolyn Joan 160 Cherry Valley Rd Saxenburg Pa 16056
 Congdon Patricia 652 Militia Rd West Chester Pa 19382
 Congdon Robert F Jr 4235 N Franklin St Philadelphia Pa 19140-2222
 Conger Andrew M 27 E Central Ave E-5 Paoli Pa 19301-1333
 Congleton Kulp Carrie Larkin Rr 2 Box 214 Loysville Pa 17047-9728
 Congress Po Box 1775 Doylestown Pa 18901
 Congressional Info Serv Inc Po Box 7247-7025 Philadelphia Pa 19170-7025
 Congressional Quarterly Inc. 1414 22nd St. Nw Washington Dc 20037
 Congressional Quarterly 1414 22 Street North West Washington Dc 20037
 Congliardo Sally 109 N Tamaqua St Meadco Pa 18237
 Conklin Dawn M 1128 W Maple St Allentown Pa 18102
 Conklin Diane 104 Sandy Ridge Dr Doylestown Pa 18901
 Conklin Edward L 230 E Butternut St Po Box 206 Pine Grv Mls Pa 16868
 Conklin Erik 837 Prescott Ave Scranton Pa 18501
 Conklin James E Jr 3006 Sunrise Lk Milford Pa 18337
 Conklin Kelly L 99 Regency Woods North Carlisle Pa 17013
 Conklin Louise M Hc I Box 36x Irvine Pa 16329-9608
 Conklin Mark A 25 East Lane Levittown Pa 19054
 Conlen Lawrence 2106 Medary Ave Philadelphia Pa 19138-2526
 Conley Barbara 670 Mcelheny Rd Glenshaw Pa 15116
 Conley Carol 3416 Gleason St Fl 1 Mc Keesport Pa 15132-5517
 Conley Catherine 215 High St Box 165 Conneaut Pa 16316
 Conley Charles 3453 Ryan Ave Phila Pa 19136
 Conley Doris B C O James Conley 7131 Miami Lakes Dr R 7 Miami Lakes Fl 33014
 Conley James J 24 Torresdale Drive Richboro Pa 18954
 Conley John Son 1031 Tremont Dr Glenolden Pa 19036
 Conley Kevin C/O Frances M Conley 508 Shoemaker Ave Jenkintown Pa 19046-2130
 Conley Kevin M Rr 1 Box Brouge Pa 17309
 Conley Margaret M 1336 Woodlawn St Pittsburgh Pa 15221-2636
 Conley Mark A 606 Eleamy Ave Springfield Pa 00000-0000
 Conley Martin R 2001 Ardmore Blvd Pittsburgh Pa 15221-4643
 Conley Mary B 1031 Tremont Dr Glenolden Pa 19036
 Conley Robert 61 Scout Ave Pittsburgh Pa 15210
 Conley William Dogwood Acres Lot 45 Derry Pa 15627
 Conlon Charles J Jr. 310 West Union Street Whitehall Pa 18052
 Conlon Francis 1460 Bellaire Pl Pittsburgh Pa 15226-1908
 Conlon Stephen J Po Box 356 Paupack Pa 18451
 Conn Gas Ser Corp 320 Ft Duquesne Apt 15n Pittsburgh Pa 15222
 Conn Gen Life Ins C 1601 Chestnut Street T116d Philadelphia Pa 19192
 Conn Gen'l None 153 Market Street Hartford Ct 6103
 Conn Glenn R Rd 3 Box 239a Saltsburg Pa 15681-9008
 Conn Jean E Rd 3 Box 239a Saltsburg Pa 15681-9008
 Conn Kathleen 21661 Brookhurst St 4018 Ford Rd Philadelphia Pa 19131-1605
 Conn Leigh 831 Cedar Ave Apt K11 Bensalem Pa 19020
 Conn Woodrow Rd 2 Box 271 Huntingdon Pa 16652-5154
 Connally Harry F 7047 Hegerman St Philadelphia Pa 19135-1910
 Connamacher Robert H 328 Marshall Hill Rd Cheswick Pa 15024-2127
 Connaugh Pasteur Merieux Attn Maureen Held Discovery Place Swiftwater Pa 18370
 Connaughton Noel P. P.O. Box 3223 Lancaster Pa 17604
 Connectcare Po Box 11900 Coraopolis Pa 15108
 Connected Network En P O Box 65014 Philadelphia Pa 19155
 Connected Office Po Box 85009805 Philadelphia Pa 19178-9805
 Connecticut General P O Box 360263 Pittsburgh Pa 15251-6263
 Conneen Marie R 522 E 23rd St Chester Pa 19013-5206
 Conneen Marion F 302 Rural Ave Chester Pa 19013-5329
 Connell Carol 354 N 9th St Indiana Pa 15701
 Connell Carolyn I 108 Wisteria Ln Media Pa 19063
 Connell Edward Atrhur Jr 229 Dudley Ave Narberth Pa 19072-2105
 Connell Elizabeth C 256 Crestwood Dr Clifton Hgts Pa 19018-1203
 Connell G W Philadelphia Pa 19010-0000
 Connell Jeanne 1423 Towne Square Drive Allison Park Pa 15101
 Connell Kevin 204 Nemaacolin Rd Carmichaels Pa 15320-1124
 Connell Lawrence R 249 Maple Ave Pittsburgh Pa 15218-1523
 Connell Mark D 204 Nemaacolin Rd Carmichaels Pa 15320-1124
 Connell Martyn 403 S Main St Doylestown Pa 18901-4869
 Connell Michelle L 2814 Raspberry St Erie Pa 16508-1548
 Connell Robert H 4 Eagle Way Avondale Pa 19311-9723
 Connell Sharon A 3017 Tulip St Connell Philadelphia Pa 19134
 Connell Stacey 50 S Valley Road Paoli Pa 19301
 Connell Teresa C 204 Nemaacolin Rd Carmichaels Pa 15320-1124
 Connolley Emily C 3830 N 9th St Philadelphia Pa 19140-3102
 Connellsville School Dist N 7th St Admin Bldg Connellsville Pa 15425
 Connelly Abigail 115 N Gay St Marietta Pa 17547
 Connelly Alma Estate of 502 River Road Dauphin Pa 17018
 Connelly Angelique 2026 S. Garnet Street Philadelphia Pa 19145
 Connelly Brian 833 N Ringgold St Philadelphia Pa 19130-1925
 Connelly Crystal R 2918 4th Av Beaver Falls Pa 15010
 Connelly David 2302 Patterson Street Pittsburgh Pa 15203
 Connelly Jack F 143 Mobile Dr Pittsburgh Pa 15223
 Connelly Jean M 358 Morganza Rd Canonsburg Pa 15317
 Connelly Robert 2007 Mount Vernon St Apt 4 Philadelphia Pa 19130

Connelly William P Rr7 Box 7220a Stone Hill Lane Saylorburg Pa 18353
 Connequenessing Township 146 Reiber Road Renfrew Pa 16053
 Conner Anna G 3534 Stouts Ferry Bridge Rd Reading Pa 19605
 Conner Bill A 367 N West St Waynesburg Pa 15370-1238
 Conner Carly L 8620 Trumbauer Drive Wyndmoor Pa 19038
 Conner Charles 2533 N 26th St Philadelphia Pa 19132-3520
 Conner Cheryl A 430 Lexington Ct Etna Pa 15223-1562
 Conner Daniel 130 E Upsal St Philadelphia Pa 19119
 Conner Hazel M 1569 Jeels Rd #8a Penargyl Pa 18072-0000
 Conner Henry C Iv C/O Allegiance Hc 525 Plymouth Road Suite 311 Plymouth Meetin Pa 19462-1640
 Conner Kevin H 1006 E Poland Av Apt 5 Bessemer Pa 16112-9738
 Conner Leon Mrs 1179 W Strasburg Rd West Chester Pa 19382-1932
 Conner Peggy S Rr 1 Box 50 Fairmount Cty Pa 16224-9601
 Conner Stacey 3014 Holland St Erie Pa 16504
 Connors Auto Body 3137 Park Road Berwick Pa 18603-0000
 Connors John P Jr 2208 Union Avenue Erie Pa 16510
 Connors L M 1304 Taft Avenue Allentown Pa 18104
 Connert Hermann J Ans Kansas State Uni 137 Ward Hall Manhattan Ks 66506
 Connerton Michael J 6618 Greene St Philadelphia Pa 19119-3113
 Connie Miriam 38 Grove Street Easton Pa 18045
 Connoisseur Brands Inc 2050 A Richmond Street Philadelphia Pa 19125
 Connolly 2214 Rickert Rd Perkasia Pa 18944
 Connolly Betty Cgi Consulting Group 200 Chesterfield Parkway Malvern Pa 19355
 Connolly Dermot 1150 1st Ave King of Prussia Pa 19406
 Connolly Dolores 1164 Sanger Philadelphia Pa 19124-1131
 Connolly Edward C 4524 Millett St Philadelphia Pa 19136-2432
 Connolly Harry 1164 E Sanger St Philadelphia Pa 19124-1131
 Connolly John 514 Grove St Sewickley Pa 15143-1233
 Connolly John R 22 Greenbrier Ln Willow Street Pa 17584-9630
 Connolly Joseph Apt 1 Fl 3 2121 S 71st St Philadelphia Pa 19142-1106
 Connolly Karin J 96 Ivy Lane Birdgewater Nj 08807-2544
 Connolly Leonard P 923 Edgewood Dr Springfield Pa 19064-0000
 Connolly Lonny J 206 Penna Ave E Warren Pa 16365-2535
 Connolly Margaret 303 N 6th St Allentown Pa 18102-3313
 Connolly Patrice M Bisys Insurance Services 4250 Crums Mill Rd Harrisburg Pa 17112
 Connolly Patricia 804 A S 6th Street Philadelphia Pa 19147
 Connolly Paul 21 Queen Anne Rd Levittown Pa 19057-1920
 Connolly Richard T 210 Greydon Ave Mc Kees Rocks Pa 15136
 Connolly Robert J 9249 Old Newtown Rd Philadelphia Pa 19115-4907
 Connolly Vincent E 3147 May St Pittsburgh Pa 15234-2728
 Connolly Frances 301 Lehigh St Wilkes-Barre Pa 18702-6255
 Connor A 307 Park Ave. Clarks Summit Pa 18411
 Connor Cynthia 453 Turner Ave Drexel Hill Pa 19026-2313
 Connor Devillo Attn Pauline Connor 826 Forbes Rd Monroeville Pa 15146-4708
 Connor Dorothy A 524 Carbon St Apt P Pottsville Pa 17901-3718
 Connor Elizabeth R 200 Sunrise Blvd #109 Exton Pa 19341
 Connor Helen T 50 Woodbine Rd Havertown Pa 19083-4426
 Connor Henry L C/O Allegiance Hc 525 Plymouth Road Suite 311 Plymouth Meetin Pa 19462-1640
 Connor J F 228 Windsor Ave Upper Darby Pa 19082
 Connor James G 200 Sunrise Blvd #109 Exton Pa 19341
 Connor Kathleen 3361 Mercer St Philadelphia Pa 19134
 Connor Loretta 753 South Ninth Street Philadelphia Pa 19147-2828
 Connor Michael P 96 Walnut St Darby Pa 19023-2938
 Connor Rachelle C 416 Center St. Kennett Square Pa 19348
 Connor Raegan L O 335 Sussex St Old Forge Pa 18518-1639
 Connor Robert Donaldson Lufkin Jenrette 7501 McClellan St Philadelphia Pa 19145
 Connor Ronald F 3227 N Dover St Philadelphia Pa 19129-1814
 Connor Veronica L 96 Walnut St Darby Pa 19023-2938
 Connor William Arlington Av Highland Pk Upper Darby Pa 00000-0000
 Connor William H Jr 6423 Windsor St Philadelphia Pa 19142-1428
 Connors Christopher 16 Pebble Beach Way Washington Nj 7882
 Connors Clifford J 129 E Lancaster Ave Shillington Pa 19607-2613
 Connors Francis J 6760 Linmore Ave Phila Pa 19142-1807
 Connors Francis P Rittenhouse Savoy 1810 Rittenhouse Sq Apt 1709 Philadelphia Pa 19103-5827
 Connors Jennifer G 265 Thia Ct. Coatesville Pa 19320-2766
 Connors Joseph 701 Moosic Street Scranton Pa 18505-0000
 Connors Mary Mrs 701 Moosic Street Scranton Pa 18505-0000
 Connors Maureen 123 Sumac St Apt B Philadelphia Pa 19128
 Connors Patricia A 49 Brush Dr East Stroudsburg Pa 18301-9187
 Connors Rose A C/O Patricia Smith 25 Fairview Rd Pittsburgh Pa 15221-3728
 Connors Tumis Floral and Gift 500 Chestnut Street Dunmore Pa 18512
 Conoco/Phillips 525 Plymouth Rd Ste 319 Plymouth Meeting Pa 19462
 Cononico Donet C/O Michael J. Desiderio 190 Elm St. Washington Pa 15301-5267
 Cononico Thomas J III 133 West Douglass St Reading Pa 19601
 Cononie Michael C 348 Friends Ave Sidman Pa 15955-4215
 Conor Marian O 7330 Germantown Ave Apt D2 Philadelphia Pa 19119-1725
 Conover Assoc Inc 740 Washington Rd Ste 200 Pittsburg Pa 15228
 Conover Edith R Linden Ave Newtown Pa 18940
 Conover Glence F 36 Linden Ave Newtown Pa 18940
 Conover Jeff 39 Mcmichael Rd Carnegie Pa 15106-1427
 Conover Mattie V 36 Linden Ave Newtown Pa 18940
 Conowall Walter 4215 N Reese St Philadelphia Pa 19140-2530
 Conrad Adelaide 2403 N Leithgow St Philadelphia Pa 19133-3026
 Conrad Bruce G 216 Karinch Street Lebanon Pa 17042-9032
 Conrad Carin Rr 3 Box 298H Hollidaysburg Pa 16648-9776
 Conrad Clarence H Po Box 161 New Florence Pa 15944
 Conrad Dina M 308 Golf Rd Darby Pa 19023-1319
 Conrad Estateofge Slate Belt Medical Center Bangor Pa 18013
 Conrad Jennifer M 431 W 16th St Tyrone Pa 16686
 Conrad Kevin J 702 Lincoln Club Dr Apt 1706 Pittsburgh Pa 15237
 Conrad Lee A 1661 2nd St Bethlehem Pa 18020-6461
 Conrad Linda M 15 Whippany Ave West Paterson Nj 7424
 Conrad Linda M 15 Whippany Ave West Paterson Nj 7424
 Conrad Marian R 307 W South St Mahanoy City Pa 17948
 Conrad Michele C 34 S 6th Ave Coatesville Pa 19320-3656
 Conrad Monroe E 420 College Blvd Apt M1 Kutztown Pa 19530
 Conrad Nellie 1253 W Adler Philadelphia Pa 99999
 Conrad Phyllis A 216 Karinch Street Lebanon Pa 17042-9032
 Conrad Raymond 4507 Tampa St # M Philadelphia Pa 19120-4613
 Conrad Richard A 15 Whippany Ave West Paterson Nj 7424
 Conrad Richard A 15 Whippany Ave West Paterson Nj 7424
 Conrad Richard A 18 C Longhill Road Little Falls Nj 7424
 Conrad Richard H 5534 King Drive Erie Pa 16509-3035
 Conrad Steven 500 Gilbertsville Road Gilbertsville Pa 19525
 Conrad Veronica D 117 Center St Apt 2 Athens Pa 18810-1103
 Conrad William Maurice 144 Lafayette Ave Colleydale Pa 00000-0000
 Conrad-Linka Terri L 284 Hykes Rd Greencastle Pa 17225-9452
 Conrey Mary 4844 N Carlisle St Philadelphia Pa 19141-2111
 Conrow Silvia 8366 Hunter Murphy Circle Alexandria Va 22309
 Conroy Agnes M 241 E Allen St Philadelphia Pa 19125-4103
 Conroy Andrew N Rr 1 Box 390 Scottsdale Pa 15683-9541
 Conroy Brian 7014 Flaccus Rd Pittsburgh Pa 15202
 Conroy Crystal Ann Rr 1 Box 390 Scottsdale Pa 15683-9541
 Conroy Dolores J 104 Decatur Rd Havertown Pa 19083-1106
 Conroy Foods 906 Old Freeport Rd Pittsburgh Pa 15238
 Conroy George 241 E Allen St Philadelphia Pa 19125-4103
 Conroy John W Po Box 138 Conneaut Lake Pa 16316
 Conroy Margaret 741 Hazel Street Ashley Pa 18706-1705
 Conroy Patricia Jane 128 Winifred Dr Pittsburgh Pa 15236-4524
 Conroy Prudence J 39 Polk Ave Altoona Pa 16602
 Conroy Regina J 9888 Frankford Philadelphia Pa 19114-2011
 Conroy Robert L 433 Patton St Rear Wilmerding Pa 15148
 Conroy Shawn P 1820 Perkiomen Ave Apt 2 Reading Pa 19606
 Conroy Sue A 216 Sarah St Mckees Rocks Pa 15136
 Consaland Theresa M 351 W7 Tarentum Pa 15084-1307
 Consalvo Colleen 3 Wheatsheaf Ct New Hope Pa 18938-9507
 Consalvo Rebecca 60 Duff Drive Altoona Pa 16602
 Consruck Deborah L 1014 Fairfield Circle Clarks Summit Pa 18411
 Consruck Thomas H 1014 Fairfield Circle Clarks Summit Pa 18411
 Consec Direct Life 399 Market St Philadelphia Pa 19181
 Conseco Medical Ins Co (1250) Po Box 1250 Rockford Il 61105
 Conseco Po Box 1250 Rockford Il 61105-1250
 Consello Elizabeth 6916 Henry Ave Philadelphia Pa 19128
 Conser Robert A 295 Scott St Apt 213 Wilkes-Barre Pa 18702-5541
 Conservation Resources Internationa 8000 H Forbes Pl Springfield Va 22151-2203
 Conseur Louis S Meadows of Lower Gwynedd 501 N Bethlehem Pike Apt 6 A Ambler Pa 19002-0000
 Considine Ann R 67 2nd Ave Kingston Pa 18704
 Considine Elizabeth 642 Foss Ave Drexel Hill Pa 19026-2428
 Consiglio David J 1220 13th Ave Altoona Pa 16601-3434
 Consla Edna E Rr 2 Cochranon Pa 16314-9802
 Conslato Sharon 1059 Columbia Ave. Lancaster Pa 17603
 Console Gabriel 1406 Ellsworth St Philadelphia Pa 19146-3108
 Console Stephen 1528 Walnut St Suite 600 Philadelphia Pa 19102
 Consoli Kim 349 Radio Road #38 Elizabethtown Pa 17022
 Consoli Kim L 308 Holly St Elizabethtown Pa 17022-1622
 Consolidated Cruises 300 Market Street Kingston Pa 18704
 Consolidated Ecommerce 120 Commons Ct Chadds Ford Pa 19317
 Consolidated Orchard Co 1399 Ygnacio Valley Rd Walnut Creek Ca 94598
 Consolidated Rail Corp Attn: Controller Po Box 641186 Pittsburgh Pa 15265-1186
 Consolidated School Dist of De Two Logan Sq Ste 2100 Philadelphia Pa 13103
 Const Crystalwood Po Box 361 Millhippe Pa 16804-0000
 Const Whiting T 212 N 2nd St Temp Harrisburg Pa 17101
 Constable Beth M 33 Wright Rd Tunkhannock Pa 18657-6245
 Constable Florence F C/O Gail Y Porter Exec 707 Whitpain Hills Centre Square Pa 19422-0000
 Constance Joseph P 2549 E Ontario St Philadelphia Pa 19134-5331
 Constantine Harry 635 10th Ave Prospect Park Pa 19076-0000
 Constantine Jill M 620 Lowry Avenue Jeannette Pa 15644-0000
 Constantine Otie B 635 10th Ave Prospect Park Pa 19076-1302
 Constantino Abraham A 6 Carmel Ct Pittsburgh Pa 15221-3618
 Constantino Dominick 1513 Latona St Philadelphia Pa 19146-3126
 Constantino James Po Box 294 Bartonsville Pa 18321-0294
 Constantino Lucille Po Box 294 Bartonsville Pa 18321-0294
 Constantino Salvador P O Box 411 Temple Pa 19560
 Constanty James 424 Eagle Dr Blandon Pa 19510-9645
 Constellation Newenerg 1500 Jfk Blvd Suite 222 Philadelphia Pa 19102-0000
 Constellation Newenerg Two Penn Center 1500 Jfk Blvd Suite 222 Philadelphia Pa 19102-0000
 Constr Jack B 4713 Carlisle Pike Mechanicsburg Pa 17050
 Constructio Flaherty 1361 Hyde Street Pittsburgh Pa 15205
 Construction Bulletin Magazine Subscription Reed Business Info Po Box 7247-7026 Philadelphia Pa 19170
 Consultants In Cardiology Inc 224 West 26th Street Erie Pa 16508
 Consultants Right Management 1818 Market St Fl 33 Philadelphia Pa 19103-365
 Consulting Engineers Inc 343 Phoenixville Pike Malvern Pa 19355
 Consulting Group Inc Five Country View Rd Suite 200 Malvern Pa 19355
 Consulting Pathologist 1260 E Woodland Ave Springfield Pa 19064
 Consumer Information Ctr. The Coca-Cola Company Po Box 1734 Atlanta Ga 12/16-198
 Consumers Direct Insurance Agency Inc Corp Tax Dept 8000 Jones Branch Dr Rm 2550 Mclean Va 22102
 Consumers Portfolio Services 701 Benner Pike State College Pa 16801
 Consumers Water Co 762 W Lancaster Ave Bryn Mawr Pa 19010-3402
 Conslyman Steve 100 Greenwood Ave Lancaster Pa 17603
 Cont David Maso 150 Charwood Drive Freeland Pa 18224
 Contarino Vincent M 1145 Lhigh Allentown Pa 18103-4216
 Conte Josephine 2429 S Juniper St Philadelphia Pa 19148
 Conte Kathleen 331 Center Ave Charleroi Pa 15022
 Conte Romeo 2554 S Darien St Philadelphia Pa 19148
 Conte Vincent M Bisys Mony 4250 Crums Mill Road Harrisburg Pa 17112
 Contee Emergency Phy Po Box 13097 Philadelphia Pa 19101
 Contee Emergency Physicians P.O. Box 13097 Philadelphia Pa 19101-3097
 Conteh Alie 2113 South 67th St Philadelphia Pa 19142
 Conteras Eduardo 1238 Kittitani St Harrisburg Pa 17104
 Contes Michael W 254 Ridge Ave New Kensington Pa 15068-5433
 Contes Zoe 254 Ridge Ave New Kensington Pa 15068-5433
 Conti Angelo C 1535 Sandy Hill Rd Norristown Pa 194622603
 Conti Barbara R 241 W 18th St Erie Pa 16502
 Conti Betty J 22 Cree Dr 3007 Lock Haven Pa 17745-2639

Conti Helen 4567 Greenwood Drive Kunkletown Pa 18058
 Conti Joseph 624 Middle Avenue Wilmerding Pa 15148
 Conti Lisa 11934 Seitzinger Rd North East Pa 16428
 Conti Mary M 248 W 18th St Erie Pa 16502
 Conti Mortgage 161 East County Line Road Attn Cfn Liquidating Trust David Raymond Hatboro Pa 19040
 Conti Mortgage 338 S Warminster Rd Hatboro Pa 19040
 Conti Mortgage Corp 338 S Warminster Rd Attn Facilities Mgmt Hatboro Pa 19040
 Continmortgage Corp 1991-4 Attn Ed Culin 161 E County Line Rd Hatboro Pa 19040-1218
 Continental Auto Recievables Inc Re: Summerville Vin Wt230837 601 Holiday Drive Pittsburgh Pa 15220
 Continental Auto Recivables Fbo Addair Darrell N 601 Holiday Dr Pittsburgh Pa 15220
 Continental Bank Attn Cathy Ashley 1500 Market Street 1th Floor Philadelphia Pa 19102-0000
 Continental Contractors P O Box 19 Audubon Pa 19407
 Continental Diagnostic Inc 3643 Lancaster Ave Philadelphia Pa 19104
 Continental General 8901 Indian Hills Drive Omaha Ne 68124
 Continental General Ins. Po Box 247031 Omaha Ne 68124
 Continental Solutions Inc. Attn: Ann Straub Cna Plaza 401 Penn St. Reading Pa 19601
 Contino Fred 2441 Kensington Avenue Philadelphia Pa 19125-0000
 Contino Karen M 101 E King St Dallastown Pa 17313-1703
 Contino Maggie 1518 Sterigere St Norristown Pa 19403
 Contino Peter J 184 Burmont Rd Drexel Hill Pa 19026
 Continuing Care Rx 445 N Valley Forge Rd Devon Pa 19333-0000
 Continuing Care Rx Po Box 355 Newport Pa 17074
 Continuous Care Nursing Corp 1680 Republic Road Huntingdon Valley Pa 19006-0000
 Contour Foams Inc Profit Sharing Plan 930 North Vine Street Hazleton Pa 18201-0000
 Contractors Coordinated Inc 101 E 8th Ave Conshohocken Pa 19428
 Contractors Ron's 618 Columbus Blvd Philadelphia Pa 19148-0000
 Contrella Natalia N 5850 Centre Ave Apt 708 Pittsburgh Pa 15206-3786
 Contreras Angelica The Pine St 1138 Easton Pa 18042
 Control Devices Inc 1128 Roosevelt Ave York Pa 17404-0000
 Controls Hurst 91 Bomberger Rd Litzitz Pa 17543- 951
 Contrucci Denise 120 Old Cranberry St Hazleton Pa 18201
 Contrucci Pauline 418 Spring Avenue Ellwood City Pa 16117
 Convenant Excelsior Lodge #456 F&M 542 Pebble Ridge Court Langhorne Pa 19047-0000
 Convenience Store News P.O. Box 3078 Langhorne Pa 19047-9207
 Convenient Food Mart #3020 801 Luzerne Street Scranton Pa 18504
 Conver Brian R 111 Catherine Street Telford Pa 18969
 Convery Michael 132 South 10th Street Philadelphia Pa 19107-5244
 Convery Sharon 1543 Curtin St 2nd Fl Philadelphia Pa 19145
 Conville Christophe G 93 W Railroad St Nesquehoning Pa 18240-0000
 Conway Agnes R Estate of 1700 Walnut St Suite 500 Philadelphia Pa 19103
 Conway Allen F 125 Beaver Rd Harrisburg Pa 17112-3020
 Conway Anna J 2445 N Fairhill St Philadelphia Pa 19133-2614
 Conway Berton J 4123 N 8th St Philadelphia Pa 19140-2201
 Conway Cahterine 6908 Bust Avenue Philadelphia Pa 19104
 Conway Catherine C 7125 Gillespie St Philadelphia Pa 19135-1203
 Conway Christine 318 Keystone Ave Peckville Pa 18452
 Conway Craig J Rd 6 Ox 6290 Moscow Pa 18444
 Conway David Po Box 777 Pottstown Pa 40000
 Conway Deborah L Rr 6 Box 6290 Moscow Pa 18444
 Conway Dorothy 125 Beaver Rd Harrisburg Pa 17112-3020
 Conway Edwin A Estate of 6908 Bust Avenue Philadelphia Pa 19104
 Conway Gertrude 2936 Reed St Philadelphia Pa 19146-3519
 Conway Helen 745 Deberly Dr Apt C Edwardsville Pa 18704-5914
 Conway John F Sr 1708 Madison Ave Scranton Pa 18509-2036
 Conway Lonnie 2909 W Edgley St Philadelphia Pa 19121
 Conway Margaret M 7919 Forrest Ave Philadelphia Pa 19150-2114
 Conway Martha C 932 W Olney Ave Philadelphia Pa 19141-3603
 Conway Mary Larayne 318 Elmbrook Ln Pittsburgh Pa 15243-1440
 Conway Meghan E C/O Mary D Conway 1107 Luzerene St Ext Johnstown Pa 15905-2152
 Conway Michael C 517 Welcome Ave Norwood Pa 19074-1425
 Conway Michael E 1700 Walnut St Suite 500 Philadelphia Pa 19103
 Conway Penelope K 1045 N Westend Blvd #99 Bangor Pa 18013
 Conway Sarah E 2403 Brownsville Rd Pittsburgh Pa 15210
 Conway Sophia T 6537 Limekiln Pike Philadelphia Pa 19138-3102
 Conway Timothy 313 Cottman St Jenkintown Pa 19046-2820
 Conway William 5614 Whitby Ave Philadelphia Pa 19143-4622
 Conway William F 7125 Gillespie St Philadelphia Pa 19135-1203
 Conwell Margaret T 804 Parkside Ave Pittsburgh Pa 15228-2431
 Conwell Sara J 1113 S Wilton St Philadelphia Pa 19143-4239
 Conwell Thomas 231 Parkside Ln Glenside Pa 19038-4513
 Conxus Communication 1 Commerce Sq Stradley Rm Philadelphia Pa 19103
 Conyers Brenda 2853 Mallett Road Philadelphia Pa 19102
 Conyers V 2000 Grant Building Hillman Company Pittsburgh Pa 15219
 Conzatti John A Mr P O Box 134 Holsopple Pa 15935-0000
 Coogan Bernard D 136 Larchwood Ct Collegeville Pa 19426-2904
 Cook & Shanosky Associates Inc 401 S State Street Newtown Pa 18940
 Cook Agnes 40 Greenbriar Ct Harleysville Pa 19438
 Cook Aisha L 2564 N 30th St Flr 2 Phila Pa 19132
 Cook Alan Rr 1 Box 1760 Osceola Pa 16942
 Cook Andrew D Po Box 176 Landisville Pa 17538
 Cook Antoinette 1329 E Cardeza St Philadelphia Pa 19119
 Cook Barbara 72 Summer St Bradford Pa 16701
 Cook Barbara A 1695 Burnt House Hill Rd Doyles Town Pa 18901
 Cook Barbara E 3300 Bowman Rd Landisville Pa 17538-1831
 Cook Barbretta 510 Reeves Way North Braddock Pa 15104
 Cook Boyd L C/O Lois Cook Po Box 98 Mars Pa 16046-0098
 Cook Brenda S 83 Hedgerow Dr Morrisville Pa 19067
 Cook Catherine 2160 Friendship St Philadelphia Pa 19149
 Cook Charles C 1607 Silver Springs Rd Landisville Pa 17538-1016
 Cook Charles Michael 124 Moul Ave Hanover Pa 17331
 Cook Charlotte M 224 Christy Hill Rd Bloomsburg Pa 17815-6512
 Cook Christine 1467 N Wanamaker St Philadelphia Pa 19131-3825
 Cook Christopher M 1110 Candor Rd Bulger Pa 15019
 Cook Cindy L 304 S 2nd St Apollo Pa 15613-1111
 Cook Daniel K Rd 1 Riegelsville Pa 18077
 Cook David 101 S 21st St Pittsburgh Pa 15203-2037
 Cook Debora 219 Brickell Rd Rossiter Pa 15772
 Cook Donald M 196 Delaware Hudson Ave Riverside Pa 17868-0000
 Cook Donald M 413 Ave F Riverside Pa 17868
 Cook Donna E 126 Airport Road Shippensburg Pa 17257
 Cook Eileen 2617 South St Philadelphia Pa 19146-1039
 Cook Elaine A 69 W Manheim St Philadelphia Pa 19144-2942
 Cook Elizabeth Sis 2010 4th St Altoona Pa 16601
 Cook Elliot 607 Lanmore Ave Wayne Pa 19087
 Cook Ellwood A Attn Wayne K Lynch Exec Dir 200 Manor Ave Langhorne Pa 19047-2942
 Cook Floyd 145 Laughlin Ave Pittsburgh Pa 15210-3619
 Cook Francie 109 So West St Doylestown Pa 18901-0000
 Cook Frank X Jr 1695 Burnt House Hill Rd Doyles Town Pa 18901
 Cook George 13n Market St Box #35 Elysburg Pa 17854-0000
 Cook George W 388 Thornridge Dr Levittown Pa 19054-2232
 Cook Gladys 3352 Englewood St Philadelphia Pa 19149-1608
 Cook Guglielmo 230 S Broad Street 4th Floor Atty P Calabro Philadelphia Pa 19102
 Cook Guy 58 Saude Ave Chester Pa 99999
 Cook Gwendolyn J 503 Kathmere Rd Havertown Pa 19083-4019
 Cook Gwenna S 4846 River Rd New Hope Pa 18938-0000
 Cook Helene M 71 Great Oak Dr Churchville Pa 18966-1209
 Cook Howard R 401 S Elmer Ave Sayre Pa 18840-2407
 Cook Irene 321 Lemonte St Philadelphia Pa 19128-4546
 Cook Irene 4732 Silverwood St Philadelphia Pa 19128-4624
 Cook Isaiah Michael 513 Mcclellan St Reading Pa 19611-1723
 Cook James 8646 Temple Rd Philadelphia Pa 19150-1911
 Cook James G Jr 9234 Edmund St Philadelphia Pa 19114-4004
 Cook James M 519 Shenley Dr Erie Pa 16505-2233
 Cook Janis Box 83 Grantham Pa 17027
 Cook Jeffrey 413 University Ave Selingsgrove Pa 17870-1415
 Cook Jennifer 114 Fordney Rd Lancaster Pa 17601
 Cook John 59 Brocius Drive Bradford Pa 16701
 Cook Judith Rr 2 Box 1169 Mohnton Pa 19540
 Cook Julian R 2876 Hickory Hill Dr Norristown Pa 19403
 Cook Julian R 4026 Ottawa Court Box 1168 Skippack Pa 19474
 Cook Karen M 923 64th Philadelphia Pa 19151-3403
 Cook Karen Rr 5 Box 78 Dallas Pa 18612
 Cook Kathryn 1323 Dreher Ave Stroudsburg Pa 18360
 Cook Kathryn E 4001 Laurel Ridge Dr East Stroudsburg Pa 18301
 Cook Kim 4516 Oakmont St Philadelphia Pa 19136
 Cook Lawrence Everts St Apt A5 Philadelphia Pa 19152-0000
 Cook Lena B 5733 Fleetwing Dr Levittown Pa 19057-4124
 Cook Lesa M 40 Graham Ave Brookville Pa 15825-1403
 Cook Lester 601 5th Ave New Brighton Pa 15066-1835
 Cook Linisha 510 Reevesway North Braddock Pa 15104
 Cook Lisa Kress 11 2 Aspen Way Doylestown Pa 18901-2744
 Cook Lisa Kress 17 Willow Ct Carversville Pa 18913-9709
 Cook Llewellyn H 204 Gulph Creek Rd Radnor Pa 19087-0000
 Cook Mae M 1123 N 15th St Harrisburg Pa 17103-1208
 Cook Maeve Po Box 164 Pipersville Pa 18947
 Cook Marjorie E C/O Sean Cook 230 W Mt Airy Ave Philadelphia Pa 19119
 Cook Marsha L Rd 2 Box 991 New Alexandria Pa 15670
 Cook Mary E 140 Junewood Dr Levittown Pa 19055
 Cook Mary K 204 Pride St Brookville Pa 15825
 Cook Mary L 1011 S 24th St Phila Pa 19146
 Cook Medical Inc 22988 Network Place Chicago Il 60673-1229
 Cook Mildred 521 Fairmount Ave Philadelphia Pa 19123-2809
 Cook Millard F 413 Ave F Riverside Pa 17868-0000
 Cook Patrick D 1610 Hedwig Dr Allison Park Pa 15101-0000
 Cook Patrick J 6 Jeffrey Rd # A Aldan Pa 19018-3705
 Cook Raymond C 401 Peters Dr Glenshaw Pa 15116
 Cook Rheta 704 N 3rd St Sunbury Pa 17801-1208
 Cook Richard 1763 Hancock Ave Apollo Pa 15613-8401
 Cook Richard S 629 N 66th St Philadelphia Pa 19151-3732
 Cook Richard T 17 Fortuna Lane Enola Pa 17025-2900
 Cook Robert 623 Main St Vintondale Pa 15961
 Cook Ruby J 793 Miller Hill Rd Warren Pa 16365-3937
 Cook Specialty Co Po Box 129 Green Lane Pa 18054-0129
 Cook Stacy L 72 Tall Timbers Factoryville Pa 18419
 Cook Teresa 513 Mcclellan St Reading Pa 19611-1723
 Cook Thomas 2041 Sheridan Road Evanston Il 60202
 Cook Thomas 3552 Oakmont Pa 00000-0000
 Cook Vilma 4732 Silverwood St Philadelphia Pa 19128-4624
 Cook William E 4001 Laurel Ridge Dr East Stroudsburg Pa 18301
 Cook Zenas D 1012 Russell Lane West Chester Pa 19382
 Cooke Christopher 401 Eden Rd Apt Q-8 Lancaster Pa 17601-4253
 Cooke Christopher C 15 Lark Ln Lancaster Pa 17603
 Cooke Daniel J 894 Winding River La Phoenixville Pa 19460-0000
 Cooke Francis 2719 Jackson Ditch Rd Harrington De 19952
 Cooke Jeffrey Rr 4 Box 251 Titusville Pa 16354
 Cooke Jodi Rr 4 Box 251 Titusville Pa 16354
 Cooke Kathleen M 75 Brighton Court Downingtown Pa 19335
 Cooke Mary T. 129 Lorraine Avenue Apt B Oreland Pa 19075-1606
 Cooke Olive 428 Main St Nanticoke Pa 18634
 Cooke Rita 2719 Jackson Ditch Rd Harrington De 19952
 Cooke Ron 225 Berger Rd. Easton Pa 18042
 Cooke Ryan S 3633 Edison Stne No.1 Box 111 Hartsville Oh 44632
 Cooke Sam 1600 Market St Suite 3600 Hough Cook Sestal Coexe Philadelphia Pa 19103-4247
 Cooke Wilford C/O Mellon Bank Returned Stmt Unit 2nd & Chestnut St Philadelphia Pa 19106
 Cooke Willard G 5118 Mervine Philadelphia Pa 19104
 Cooksey Terry Danue 701 Lexington Ave Apt 2 Altoona Pa 16602
 Cookson Jamey 123 Broadway Dr Ellwood City Pa 16117
 Cookson Marie 430 W Huntingdon St Philadelphia Pa 19133-3019
 Cool Mary R 3301 N Main Ave Scranton Pa 18508-1436
 Cool Troy A 429 Cleveland Ave Waynesboro Pa 17268-1928
 Coolbaugh Jo Ann 105 Birchwood Est Exeter Pa 18643-1485
 Coolbaugh John 424 Minooka Ave Moosic Pa 18507
 Cooler Smart P O Box 7777 W510182 Philadelphia Pa 19175
 Coolersmart Llc Po Box 7777 Philadelphia Pa 19175
 Cooley Matilda M 6522 Smithfield St Mc Keesport Pa 15135-1030

Cooley Mikel L 4260 Chestnut St Apt A 1 Philadelphia Pa 19104-0000
 Cooley Ryan Et Al Block House Run Rd 14 Willow Tree Est New Brighton Pa 15066-3542
 Coolidge Nancy M 2 Purple St Wellsboro Pa 16901
 Coolidge Warren F 365 Walnut St Carlisle Pa 17013
 Coombe John T 2015 Valley Dr West Chester Pa 19382-6493
 Coombs Blanche Box 201 Us Route 30 Latrobe Pa 15650-0000
 Coombs Ernest L Rd 9 Box 345 Latrobe Pa 15650-0000
 Coombs Robert J Box 201 Us Route 30 Latrobe Pa 15650-0000
 Coombs Shirley B 417 Green Terrace Reading Pa 19601
 Coombs Shirley L 444 Burney Lane Drexel Hill Pa 19026-5219
 Coon Effie Elizabeth 636 Gilham St Philadelphia Pa 19111-5353
 Coon Frank W 164 W Mount Airy Rd Shavertown Pa 187081021
 Coon Nicole N 626 Devonshire Dr Oxford Pa 19363-0000
 Coonan Helen 4228 Darren Philadelphia Pa 19140-0000
 Cooney Alberta A 127 S Broad Mt Ave Frackville Pa 17931
 Cooney Florence M 5219 N16th Philadelphia Pa 19141-1606
 Cooney Josephine 1216 18th Ave Altoona Pa 16601
 Cooney Margaret M 6311 Carnet Philadelphia Pa 00000-0000
 Cooney Margery Jean 173 W Seymour St Philadelphia Pa 19144-3661
 Coonrod Nathan 700 Caldwell Blvd Nampa Id 83651
 Coons Brenda L 604 Mount Rock Rd Shippensburg Pa 17257-9387
 Coons Florence 6200 Ardleigh St Philadelphia Pa 19138-1521
 Cooper Albert C 2201 Oregon Pike Lancaster Pa 17601-4600
 Cooper Aloysius S 14030 Faraday St Philadelphia Pa 19116-1008
 Cooper Amanda 108 Loudoun Place Phoenixville Pa 19460
 Cooper Anna M 2401 Dressel Rd Allison Park Pa 15101-4262
 Cooper Barbara 164 Brooks Dr Seward Pa 15954-9575
 Cooper Beth 1006 Harbour Ridge Downingtown Pa 19335-4547
 Cooper Bruce J Jr 147 Brighton Rd Barnegat Nj 8005
 Cooper Charles R 728 Wood St Bristol Pa 19007-5210
 Cooper David 720 N 8th St Lebanon Pa 17046-2927
 Cooper David D 800 Mixsell Street Easton Pa 18042-1640
 Cooper Deborah 317 E. 23rd Street Apt J-1 Chester Pa 19013
 Cooper Debra K Rr 2 Box 219 Georgetown Pa 15043
 Cooper Doctor David Md Robinson Wolf Rubinate Philadelphia Pa 19106
 Cooper Dora A 2214 N Woodstock St Philadelphia Pa 19132-4824
 Cooper Dora T 606 Nanticoke Towers Nanticoke Pa 18634
 Cooper Edward A C/O Mrs Ruth Tedesco 156 Pilgrim Dr Sewickley Pa 15143-8709
 Cooper Ernestine L Apt 209 Harrisburg Pa 17109
 Cooper Etta M 2222 W Firth St Phila Pa 19132
 Cooper Evan 108 Loudoun Place Phoenixville Pa 19460
 Cooper Fela 210 Locust Street Michael Grabowski Philadelphia Pa 19106
 Cooper Frederick W 1523 W Chew St Philadelphia Pa 19141-2313
 Cooper George A 201 West Street Media Pa 19063
 Cooper George E Sr 40 Glenn Rd Aston Pa 19014-2510
 Cooper Glenn 54 Williamsburg Way King of Prussia Pa 19406
 Cooper Gloria 414 W Main St Apt 2 Marshall Norristown Pa 19401
 Cooper Gordon R 324 Park Ave Apt 1 Williamsport Pa 17701
 Cooper Grace 14030 Faraday St Philadelphia Pa 19116-1008
 Cooper Grace E 310 Loyal Way Pittsburgh Pa 15210-1363
 Cooper Gregory 110 Oak Lane Sewickley Pa 15143
 Cooper Harry A 89840 Foxcroft Square Jenkintown Pa 19046-0000
 Cooper Harry M Mercy Douglas Human Serv Corp Attn Harry Cooper 4508 38 Chestnut St Philadelphia Pa 19139-0000
 Cooper Holly 108 Loudoun Place Phoenixville Pa 19460
 Cooper Jennie 1833 Pollock St Philadelphia Pa 19145-4822
 Cooper Jerrica 165 Stone St Johnstown Pa 15906
 Cooper Jessie E 212 Willow Altoona Pa 16601
 Cooper John 36 Pineneedle Road Levittown Pa 19056
 Cooper John B Co Jc Selfdefense Karate 507 Dutton Mill Road Phila Pa 19104
 Cooper John D 2600 Hoffer St Harrisburg Pa 17103-2046
 Cooper Julius 2223 Ellsworth St Philadelphia Pa 19146
 Cooper Kenneth E Po Box 9 Pittsburgh Pa 15230-0000
 Cooper Leigh 1133 Duncan Ave Yeadon Pa 19050-3918
 Cooper Leona P 1133 Duncan Avenue Yeadon Pa 19050
 Cooper Leonard Padilla Purita 1525 Locust St 13th Floor Philadelphia Pa 19102
 Cooper Lois B C/O Ralph Brown 580 Barrett Ave Haverford Pa 19041-1402
 Cooper Louise Mercy Douglas Human Serv Corp Attn Harry Cooper 4508 38 Chestnut St Philadelphia Pa 19139-0000
 Cooper Mabel 705 Oak Terrace Drive Ambler Pa 19002
 Cooper Malcolm Jr 45 E City Ave Bala Cynwyd Pa 19004
 Cooper Marcia A Po Box 40 Montgomeryville Pa 18936-0040
 Cooper Marion H Rr 1 Box 269 Frenchville Pa 16836-9506
 Cooper Mary 3461 Rorer St Philadelphia Pa 19134-1117
 Cooper Maureen P Country Bend 254 Stanford Pl Newtown Pa 18940-1629
 Cooper Meltine E 1842 Mohican St Philadelphia Pa 19138-1206
 Cooper Meryl 800 Mixsell Street Easton Pa 18042-1640
 Cooper Michelle 3765 North Bouvier St Philadelphia Pa 19140
 Cooper Motors 985 York St Lebanon Pa 17042
 Cooper Mrs Fannie M 5743 Bartlett St Pittsburgh Pa 15217-1515
 Cooper Ralph B Hus 212 Willow Altoona Pa 16601
 Cooper Randall 317 Catharine Street Philadelphia Pa 19147
 Cooper Renee 259 W Wellends Ave Philadelphia Pa 19120
 Cooper Robert 110 51 St St Philadelphia Pa 19146
 Cooper Robert 5753 Pemberton St Philadelphia Pa 19143-2421
 Cooper Roofing Three Schuylkill Pkwy Bridgeport Pa 19405
 Cooper Rosalyn 3015 S 72nd St Philadelphia Pa 19153-3003
 Cooper Roslyn 1930 Kentwood St Philadelphia Pa 19116
 Cooper Ruth 719 Sutton Dr Carlisle Pa 17013-3546
 Cooper Ruth B 2600 Hoffer St Harrisburg Pa 17103--204
 Cooper Sch Padilla Purita 1525 Locust St 13th Floor Philadelphia Pa 19102
 Cooper Scott H 19 Lynn Drive Colmar Pa 18915
 Cooper Shanice M 233 W 22nd St Chester Pa 19013-4921
 Cooper Sheila 6010 N 19th St Philadelphia Pa 19141-1316
 Cooper Shirley 1072 W Berwick St Easton Pa 18042
 Cooper Sidneia M Po Box 8412 Reading Pa 19603
 Cooper Stephon K 7701 Lindbergh Blvd Apt 811 Philadelphia Pa 19153-2113
 Cooper Sterling L 1815 W 73rd Ave Philadelphia Pa 19126
 Cooper Sylvia A 550 General Patterson Glenside Pa 19038-3202
 Cooper Tariq 936 N Randolph Street Philadelphia Pa 19123
 Cooper Tina M 411 S Empire St Wilkes-Barre Pa 18702-6120
 Cooper V 1106 Astor Street Norristown Pa 19401-0000
 Cooper Walton L 446 Drexel Ave Drexel Hill Pa 19026-3609
 Cooper William 102 Mildred Ave Collingdale Pa 19023
 Cooper William 108 Penn Ave Ext Turtle Creek Pa 15145
 Coopers & Lybrand 2400 11th Penn Ctr Philadelphia Pa 19103
 Coopersburg Family Practice Po Box 549 Coopersburg Pa 18036
 Coopersmith Ceil 1919 Chestnut St Philadelphia Pa 19103-3401
 Coopersmith S J III 529 Roberts Rd Nazareth Pa 18064-9589
 Coordinated Benefits Corp Po Box 400406 Pittsburgh Pa 15268-0406
 Coordinated Benefits Corp Regis Zezulewicz Po Box 4000043 Pittsburgh Pa 15268-0406
 Coordinated Underwriters Inc 1 Myrtle Hill Rd Sewickley Pa 15143-8730
 Coots Mary F 1212 E Germantown Pk #3a Norristown Pa 19401
 Coover Ruth M 117 W Main St Mount Joy Pa 17552-1313
 Copart Inc Po Box 46 Pennsburg Pa 18073-0046
 Cope Alice P Cornwall Manor Box 125 Cornwall Pa 17016
 Cope Anna M 502 Hogan Court Doylestown Pa 18901-5900 Doylestown Pa 18901
 Cope Bennette 227 Howarth Rd Media Pa 19063
 Cope Cynthia 2224 Peony Court Jamison Pa 18929-0000
 Cope Elmer 2 West Diaz Ave Nesquehoning Pa 18240
 Cope Emily L 3332 N 18th St Philadelphia Pa 19140-4919
 Cope Wesley T 7132 Cottage St Philadelphia Pa 19135-1202
 Copeland Dorothea 5129 Brown St Phila Pa 19139-1527
 Copeland Kenneth Riddle Vlg Media Pa 19063
 Copeland Michell M 5826 Hazel Avenue Philadelphia Pa 19143-1938
 Copeland Nathaniel H 4622 Kingsessing Ave Philadelphia Pa 19143
 Copelco Capital 700 East Gate Drive Mt Laurel Nj 8054
 Copelli John P 1832 Jill Rd Willow Grove Pa 19090
 Copenhaver Christine 1901 W Linden St Apt 507 Allentown Pa 18104
 Copenhaver Patricia D Po Box 8 Oak Ridge Pa 16245-0008
 Copes Helyne 2414 S 10th St Philadelphia Pa 19148-3624
 Copi Quik Inc 2727 Commerce Way Philadelphia Pa 19154
 Copi Quik Inc 8900 State Road Philadelphia Pa 19136
 Copit Steven 450 Moreno Rd Wynnewood Pa 19096-1124
 Coplen April M 3519 Aldine St Philadelphia Pa 19136-3805
 Copley Kathryn O Colwyn Court Apts B 9 3rd & Main Sts Colwyn Pa 19023-0000
 Coplin Angel 811 Adams Ave Scranton Pa 18510
 Copp Karen Kae 150 Oak St Downingtown Pa 19335
 Coppage Sarah 201 S Winebiddle St Pittsburgh Pa 15224-1617
 Coppedge Maliqua C 905 Park Springs Spring City Pa 19475
 Coppens John A 2320 Orchard Hill Circle Warrington Pa 18976-1547
 Coppel Edward K 5527 Larchwood Ave Philadelphia Pa 19143-1313
 Copper Ethel Loveday 5527 Larchwood Ave Philadelphia Pa 19143-1313
 Copper Glenn 1 Magle Jeannette Pa 15644 Jeannette Pa 15644
 Copperhead Grille 5737 Rt 378 Bethlehem Pa 18015
 Coppertino F 1707 Mckean St Phila Pa 19145
 Copperweld Miami Division 2105 Four Gateway Center Pittsburgh Pa 15222-1211
 Coppeta Robert 1906 Union Ave Altoona Pa 16601
 Coppie Patrick J 1135 Butler Avenue New Castle Pa 16101-4262
 Coppola Jeanmarie 2498 Franklin Ave Apt D Broomall Pa 19008
 Coppola Robert D 3280 Windsor Ave Toms River Nj 8753
 Coppola Carisa L 104 Teaberry Rd Saint Marys Pa 15857-2002
 Coppolo Kenneth J 104 Teaberry Rd Saint Marys Pa 15857-2002
 Coppolo Rose E Co Marie Rosso 6279 Large Street Philadelphia Pa 19149
 Copt Acquisitions Inc Ste 615 401 City Ave Bala-Cynwyd Pa 19004-1126
 Copy Machines Inc 1111 Old Eagle School Rd Wayne Pa 19087
 Copy Pack and More 122 Old York Rd New Cumberland Pa 17070
 Copy Products Co 910 East Cervantes St Pensacola Fl 32501
 Copy Vend 254084 Po Box 41601 Philadelphia Pa 19101--160
 Cor Brandywine R 401 Plymouth Rd Plymouth Meetin Pa 19462-1643
 Cora Nuttall 510 1st Avenue Sutersville Pa 15083
 Cora Reggie W 903 Wyandotte St Bethlehem Pa 18015-2701
 Coradi Mary Po Box 663 Butler Pa 16003
 Coral Lounge P O Box 85 Luzerne Pa 18709
 Corales Pamela I Apt 32 C 1420 Locust St Philadelphia Pa 19102
 Corales Santiago 37 Foothills Drive Drums Pa 18222
 Corali Sara 31 N 17th St Allentown Pa 18104
 Coram Alternate Site Serv 6 Spring Mill Dr Malvern Pa 19355-1200
 Coram Ruth M 1264 Fort Washington Ave Apt S Fort Washington Pa 19034
 Coran Lucille J 920 Main St Apt 18 Williamsport Pa 17702
 Corazzi Vanda 304 Terrace Street Honesdale Pa 18431
 Corbeau William J C/O Chauncey D Howell 327 Spring Garden St Easton Pa 18042-3505
 Corbett Annie 2 Rr 188a Kittanning Pa 16201-0000
 Corbett Cathy Po Box 462 Shwn On D Pa 18356
 Corbett Charles F 2037 Naudain St Philadelphia Pa 19146
 Corbett Helen 31 Foxanna Dr Hershey Pa 17033
 Corbett Joseph 140 S 50th St Philadelphia Pa 19139-3543
 Corbett Roslyn 226 E Beil Ave Altoona Pa 16602-0000
 Corbett Vincent 2519 E Lehigh Ave Philadelphia Pa 19125-2326
 Corbett William S Box 366 Athens Pa 18810-0366
 Corbin John 8776 Glenloch Pl Apt J Phila Pa 19136-1426
 Corbin Kimberly 320 Maclay St Harrisburg Pa 17110-1800
 Corbin Michael J Jr 2634 S Robinson St Philadelphia Pa 19142-3524
 Corbin Ruby Po Box 610103 Steinhatchee Fl 32359
 Corbins Automotive Paint and Thru-It-All Body Shop Repair I 40 Oak Knoll Estates Elizabethtown Pa 17022-8942
 Corbinsmith Annie E 2716 Forwood St Chester Pa 19013
 Corbit John H 4030 Pricetown Rd Fleetwood Pa 19522-9776
 Corbitt Ruth 2950 N 23rd St Phila Pa 19132
 Corbly John W Rr 2 Box 273 Claysville Pa 15323
 Corbman Gail 3124 E Village Ct Holland Pa 18966
 Corbo Patricia K 26 Militia Hill Dr Wayne Pa 19087
 Corbran Mary A 12320 Eureka Rd Edinboro Pa 16412-1277
 Corby Charles K 138 Brookline Blvd Havertown Pa 19083-0000
 Corby Louise M 138 Brookline Blvd Havertown Pa 19083-0000
 Corcelius Deanna L 2301 6th Ave Altoona Pa 16602-2125
 Corcino Judith A. 2525 Meadow Lane Clearfield Pa 16830
 Corco Chemical Corp Tyburn Road Cedar Lane Fairless Hills Pa 19030
 Corcoran Alma M 105 Price Av Narberth Pa 19072-2116
 Corcoran Aloysius H 422 E 11th St Berwick Pa 18603
 Corcoran Cheryl M 421 Gilmore Ave Trafford Pa 15085-1509

Corcoran Dawn P 7540 Catalpa Dr Macungie Pa 18062
 Corcoran Eva 708 Fayette St Conshohocken Pa 19428-1707
 Corcoran Frank 30 Elwood Street Pittsburgh Pa 15205
 Corcoran Jeanette E 422 E 11th St Berwick Pa 18603
 Corcoran Kevin 3427 Emerald St Philadelphia Pa 19134-2010
 Corcoran Martin F 105 Price Av Narberth Pa 19072-2116
 Corcoran P Michael 215 Old York Rd Dillsburg Pa 17019-9318
 Corcoran Thomas 1130 13th Ave Altoona Pa 16601
 Corcoran Timothy J 20 Mulberry St Boothwyn Pa 19061-3020
 Corcoran Timothy T 1107 Bethlehem Pike Ste 103 Flourtown Pa 19031-1919
 Cord Rebecca 9 Hickory Road Malvern Pa 19355
 Cordaro Anna 107 Village Dr Boyertown Pa 19512-2035
 Cordaro Karen L 311 Willett Rd Glenshaw Pa 15116-0000
 Cordasco Mary B 1323 Parklane Rd Swarthmore Pa 19081-2907
 Cordeiro Drenda 80 Queen Ave Enola Pa 17025-2337
 Cordeiro Linda A 4 Dana Dr Greensburg Pa 15601-0000
 Cordeiro Manuel 80 Queen Ave Enola Pa 17025-2337
 Cordelia Moscrip P O Box 4 Philadelphia Pa 19105-0004
 Cordell Francis D 2666 Livingston St Philadelphia Pa 19125
 Cordell Mary E 1934 E Tioga St Philadelphia Pa 19134-2040
 Cordero Elizabeth 544 W Duncannon Ave Philadelphia Pa 19120
 Cordero Fernando 312 E Chestnut St Apt 3 Hazleton Pa 18201
 Cordero Javier 208 Sulis Street Philadelphia Pa 19120
 Cordero Lorian L 313 East King St Apt 4 Lancaster Pa 17602
 Cordero Victoria 170 W Chew St Allentown Pa 18102-3551
 Cordery Andrew J 2293 Meetinghouse Rd Jamison Pa 18929-1140
 Cordes Carl H 699 Pine Run Rd Freedom Pa 15042-2145
 Cordes Debra C 7966 Hawk View Road Germansville Pa 18053
 Cordes Robert J III 7966 Hawk View Road Germansville Pa 18053
 Cordi Steven 1141 Pinoak Drive Perkiomenville Pa 18074
 Cording John B III 720 East Street Rd West Chester Pa 19382
 Cordisco Gail M 1806 Robson Dr Pittsburgh Pa 15241-2620
 Cordivano Elizabeth Box 13 Kennett Square Pa 19348-0000
 Cordivano Guy Box 13 Kennett Square Pa 19348-0000
 Cordivano Michael 145 Hall Rd. Lincoln Univers Pa 19352170
 Cordle Chris 2000 Westpointe Ave Pittsburgh Pa 15205
 Cordon Manuel 1625 Hastings Rd Bethlehem Pa 18017-0000
 Cordray Beverly A C/O Girard Bank Po Box 8337 Philadelphia Pa 19101-0000
 Cordray James W 226 Bodine Road Chester Springs Pa 19425
 Cordrey Maureen 1952 Arrowood Dr Bensalem Pa 19020-4441
 Cordry Kristoffer 38 Holland Rd Pittsburgh Pa 15235-0000
 Cordus Elsie M 252 Highland Ct New Hope Pa 18938-1596
 Core Source Inc Po Box 83301 Lancaster Pa 17608
 Core Source Po Box 83301 Lancaster Pa 17608
 Corefund Equity Index Attn Sei Investment Co P O Box 1100 Oaks Pa 19456-1100
 Corefund Special Equity Attn Sei Investments Co P O Box 1100 Oaks Pa 19456-1100
 Corell Deborah M 221 Laura Street Philpsburg Pa 16866
 Coren Lewis Benson Manor Apt 616 3 Township Line Rd Jenkintown Pa 19046-3917
 Coren Mark 6428 Algon Ave Philadelphia Pa 19111
 Coresource Box 83301 P O Box 83301 Lancaster Pa 17608
 Coresource Inc 95 Pob 83301 Goodman Barbara 4 25 Lancaster Pa 17608
 Corestates Bank N A 599 N Main St Doylestown Pa 18901-0000
 Corey Roderick 705 West 7th Coudersport Pa 16915-0000
 Corfit Inc. 1776 E Lancaster Ave Paoli Pa 19301
 Corhrane Regina H 3047 N 23rd St Philadelphia Pa 19132-1439
 Coriffin Leo J 3408 Kensington Ave Philadelphia Pa 19104
 Corini Eleanor J 5304 Webster St Philadelphia Pa 19143-2629
 Corinthian Gift Shoppe 707 Burmont Rd Drexel Hill Pa 19026-3942
 Corkery M J 823 Hoffnagle St Philadelphia Pa 19111-1920
 Corkery Ronald E 4712 Glenwood Cir Emmaus Pa 18049-1205
 Corkle Francis R 5711 N Park Ave Philadelphia Pa 19141-3109
 Corl Raymond C 1326 Shoford Ln State College Pa 16801-6820
 Corley Elizabeth 4541 Simmon Philadelphia Pa 19137
 Corley Geraldine 541 Marsh Ave Johnstown Pa 15902-3108
 Corley Helen 1300 N 18th Philadelphia Pa 19121
 Corley Helen E 227 W Fisher Ave Philadelphia Pa 19120-3234
 Corley James I Po Box 331 York Pa 17402
 Corley John P Son 1300 N 18th Philadelphia Pa 19121
 Corley Stan 1993 Allegheny Rd Manns Choice Pa 15550-6853
 Corley Susan 319 Silver Ave. Willow Grove Pa 19090
 Corley Wallace 541 Marsh Ave Johnstown Pa 15902-3108
 Corlis Amber 55 Timber Lane Levittown Pa 19054
 Corliss Jane 2020 E Firth St Philadelphia Pa 19125-1316
 Corliss Jane 2106 Berges Philadelphia Pa 19100
 Cormeny Lucille E Chestnut 4303 3300 Darby Rd Quad Haverford Pa 19041-1061
 Cormick Nancy M 601 Village At Stones Crossing Rd Easton Pa 18045
 Cornavaca Eric J 301 Baltusrol Dr Coatesville Pa 19320-1985
 Cornberg Cheryl C 1711 Newbold Ln Laverock Pa 190387103
 Corneli Nicola P 4224 Heathrow Unit C Harrisburg Pa 17109
 Corneliu Margaret I 3124 Landis St Pittsburgh Pa 15204-1716 Pittsburgh Pa 15204
 Cornelius Andrea 5208 Earl Drive Harrisburg Pa 17112
 Cornelius Anna 1514 N Peach St Philadelphia Pa 19131-4013
 Cornelius Charles Jr Apt B 420 Philadelphia Pa 19144-4306
 Cornelius Faith Rd 1 Box 234 Emporium Pa 15834
 Cornelius Gary R 35 Highland Rd Apt 6314 Bethel Park Pa 15102
 Cornelius Harold G Fos 3000 Home Ave Pittsburgh Pa 15234
 Cornelius John 5208 Earl Drive Harrisburg Pa 17112
 Cornelius Kevin T 4136 Genesee Ave Erie Pa 16510-3603
 Cornell Correctoins Inc 1700 W Loop So Ste 1500 Houston Tx 77027
 Cornell Dorothy M 2133 Lester Rd Conneautville Pa 16406-3511
 Cornell Elizabeth R 7955 Fillmore St Philadelphia Pa 19111-2255
 Cornell Mark 500 Lincoln Ave Jermyn Pa 18433-1632
 Cornell Matthew Thomas 500 Lincoln Ave Jermyn Pa 18433-1632
 Cornell University Johnson Grad Sch of Mgmt 453 Sage Hall Ithaca Ny 14853-6201
 Cornell Virginia Box 245 Jamison Pa 18929
 Cornell Water Fund 218 Harvard Rd Port Matilda Pa 16870-7307
 Corner Joseph 21813 Cussewago Street Venango Pa 16440
 Cornerstone 401 City Ave Ste 428 Bala Cynwyd Pa 19004
 Cornerstone Development 200 Bailly Drive Suite 204 Stewartstown Pa 17363
 Cornerstone Partners 8804 West Ct #304 Allison Park Pa 15101
 Cornett Cynthia 1449 Atterbury Way Bensalem Pa 19020-3833
 Cornett Mgmt Co Po Box 838 Culpoper Va 22701
 Cornetto Adeline 425 Jefferson Pittsburgh Pa 15202
 Corney Dorothy M 5846 Oakland St Philadelphia Pa 19149-3414
 Corney John B 2323 Emerson St Philadelphia Pa 19152
 Cornicki Chris 200 Providence Rd Morton Pa 19070
 Cornils Katherine C 6 Liberty Sq East Stroudsburg Pa 18301
 Cornine Ruth M 4763 Shelming St Philadelphia Pa 19136
 Corning Greencastle Fcu 66 W Big Spring Ave Newville Pa 17241-1334
 Corning Inc Health Benefits Po Box 542 Corning Ny 14831
 Cornish Robert L 1005 Sharpless Rd Elkins Park Pa 19027-3040
 Cornish Robert L 1005 Sharpless Rd Melrose Park Pa 19126-0000
 Cornman Mary E 421 Warren Ave Apollo Pa 15613
 Cornman William 6101 Morris St Apt 620 Philadelphia Pa 19144-0000
 Cornmesser Charles 1896 7th St Rd New Kensington Pa 15068
 Cornog George 300 Walnut St Apt 219 Norristown Pa 19401-5042
 Cornwall Jean 2002 Quarter Mile Rd Bethlehem Pa 18015
 Cornwall Lois 3863 Frankford Ave Philadelphia Pa 19124-5634
 Cornwall Patrick 812 Fairfax Rd Drexel Hill Pa 19026
 Cornwallmanor United Cornwall Manor Box 125 Cornwall Pa 17016
 Corona Deanna 1335 Medivitt Drive Blue Bell Pa 19422-0000
 Corotitus Matilda 477 Youngwood Cir E Stroudsburg Pa 18301-1007
 Corp Benefit Pln Inc Att Dennis Lipnicky 265 Meadowlands Blvd Washington Pa 15301
 Corp Ten F 712 Reynolds St Youngwood Pa 15697
 Corpora Consolidated Rail Po Box 41407 P1 Level Philadelphia Pa 19101
 Corporal Jazzmine 500 Font Drive Downingtown Pa 19335
 Corporate Clean 1250 Oakwood Drive Bethlehem Pa 18017
 Corporate Express/Usop Box 7777 Philadelphia Pa 19175-1841
 Corporate Health Adm P O Box 1858 Bismarck Nd 58502
 Corporate Health Adm Po Box 2678 Bismarck Nd 58502
 Corporate Interiors-Phila 1045 South Trooper Road Norristown Pa 19403
 Corporate Life 306 Braemont Condominiums Mckeesport Pa 15135-2112
 Corporate Office Po Box 951654 Dallas Tx 75395
 Corporate Realty Management Llc Po Box 1475 Baltimore Md 21203-1475
 Corporation Bureau P. O. Box 8722 Harrisburg Pa 17105
 Corr Brian P 2540 Cold Point Hill Rd Plymouth Meeting Pa 19462
 Corr Jack H 2540 Cold Point Hill Rd Plymouth Meeting Pa 19462
 Corr Kathleen R 101 N. Five Points Road Apt. J-4 West Chester Pa 19380
 Corr Richard 832 Austin Trail Benton Pa 17814
 Corr Ruth A 200 Raubsville Rd Easton Pa 18042
 Corradini Daniel 388 Route 61s Po Box 6 Schuylkill Haven Pa 17972
 Corrado Felice A 265 Kerry Ln Blue Bell Pa 19422-2831
 Corrado Rose 518 Johnston Connellsville Pa 15425
 Correa Carmen 1159 West Chester Pk West Chester Pa 19382
 Correa Josefina 1229 S Ogontz St York Pa 17403-3355
 Correa Myriam 2555 North 4th St Philadelphia Pa 19133
 Correa Steve Po Box 4308 Lancaster Pa 17604-4308
 Correctional Healthcare Sol 200 Highpoint Dr Ste 250 Chalfont Pa 18914
 Correctional Physicians Services 301 Morea Rd Frackville Pa 17931
 Correll Helene A 12 Penrose St Wilkes-Barre Pa 18702-7815
 Correll Ronald G 325 Hamilton St Allentown Pa 18100
 Correll Wayne E 221 W Wayne Ave Apt B1 Wayne Pa 19087-3911
 Correlli Ellen M 2850 S Sydeshan St Philadelphia Pa 19145
 Corrie Grace A 228 Wilbur St Pittsburgh Pa 15210
 Corrie Hertzog 17 Maple Drive Delmont Pa 15626
 Corrie William A 1214 Angora Ave Yeadon Pa 19050-0000
 Corrie William A 1214 Angora Ave Yeadon Pa 19050-3404
 Corriere Catherine A C/O Ford Corriere Jr 130 Independence Ct Bethlehem Pa 18017-9544
 Corriere Ford Jr C/O Ford Corriere Jr 130 Independence Ct Bethlehem Pa 18017-9544
 Corrigan Adam 404 Louise Ave Bensalem Pa 19020
 Corrigan John F Po Box 7 Cochranon Pa 16314-0007
 Corrigan Manning Co Inc 5121 West Chester Pike Newtown Square Pa 19073
 Corrigan Mary A 3425 Plumstead Ave Drexel Hill Pa 19026-0000
 Corrigan Mildred 157 Bickley Rd Glenside Pa 19038-4526
 Corry Daphne 7 Hawthorne Lane Rosemont Pa 19010
 Corry William P 100 North Point Circle Ste 201 Seven Fields Pa 16046
 Corsa Jennifer L 18 N Manheim St York Pa 17402-0000
 Corsa Justin Taylor 18 N Manheim St York Pa 17402-0000
 Corse Andrew S 2274 Boddington Place York Pa 17402
 Corse Kenneth Robert 426 N Redfield St Philadelphia Pa 19151
 Corsetti Minnie 338 E Broadway Ave Clifton Heights Pa 19018-2609
 Corsey Wayne 3301 Grant Ave. Philadelphia Pa 19114
 Corsi Nadine 1407 7th Ave Beaver Falls Pa 15010
 Corsin James Rd3 Box 2353 East Stroudsburg Pa 18301
 Corso Richard 2646 S Mildred St Philadelphia Pa 19148
 Corson Caroline B Strath Haven Condo Apt 1116 801 Yale Avenue Swarthmore Pa 19081-1808
 Corson Jane Webb 228 Madison Ave Fort Washington Pa 19034-1506
 Corson John 5735 Woodcrest Ave Phila Pa 19131
 Corson Kenneth L Po Box 15736 Harrisburg Pa 17105-5736
 Corson Mc 212 Stenton Ave Bluebell Pa 19422
 Corson Renee L 2005 Market St 24th Floor Philadelphia Pa 19103
 Cortazzo Anthony Po Box 105 Moscow Pa 18444-0105
 Cortella Mario C 200 Thunder Circle Bensalem Pa 19067
 Corter Mary B 162 Ridge Rd Linwood Pa 19061-4103
 Cortes Arian 402 Haws Ln Flourtown Pa 19061-4103
 Cortes Encarnacion 141 E King St Lancaster Pa 17603
 Cortes Javier A 2741 N Howard St. Philadelphia Pa 19133
 Cortes Rivera Orlando 38 N 4th St Allentown Pa 18102-3448
 Cortese Heather 910 Greenfield Rd Moscow Pa 18444
 Cortese John J 100 Linwood Ave Scranton Pa 18501
 Cortes-Flores Juan Aka Juan Cortes-Valensula 137 N 8th St Reading Pa 19601
 Cortez Bell F Jr 106 Elizabeth St Clearfield Pa 16830
 Cortez Jenny 1815 N Waterloo Street Philadelphia Pa 19122
 Cortez Linda K 52 S High St. Dallastown Pa 17313
 Corteza Julio B 251 W Dekalb Pike Apt D312 King of Prussia Pa 19406
 Cortijo Eduardo 723 Ritter Street Pena Margarita Mic Reading Pa 19601
 Cortopasi Mary 1127 Derry St Harrisburg Pa 17104
 Corum Josephine Bromley House Apt B206 6901 Old York Rd Philadelphia Pa 19126-2211
 Corum Stephanie Po Box 28 Unionville Pa 19375
 Corvel 661 Andersen Drive Foster Plaza #7 Pittsburgh Pa 15220

Corvel 985 Old Eagle School Road Suite 504 Wayne Pa 19087
 Corvel Corporation 1000 Madison Ave Norristown Pa 19403
 Corvel Corporation 661 Andersen Drive Pittsburgh Pa 15220
 Corvel Foster Plaza 7 661 Anderson Dr Pittsburgh Pa 15220-0000
 Corwin Lucile N UJA Dtd 6/24/92 3500 West Chester Pike Apt B20 Newtown Sq Pa 19073-0000
 Corwin Marie L 7 E Locust St Oxford Pa 19363-1354
 Cory Cariese 56 Pearl St Port Allegany Pa 16743-1132
 Coryell C D 856 West 3rd Street Lansdale Pa 19446
 Corzine Lisa M 6854 Revere St Philadelphia Pa 19149-0000
 Cosack J Michael Po Box 893 Newtown Pa 18940-0840
 Cosby Edith 109 S Bolmar St West Chester Pa 19382
 Coscarelli Antonietta 10 Sycamore St Pittsburgh Pa 15223
 Coscia Judith Ann C/O Coscia Food Mgmt 149 Dana St Wilkes-Barre Pa 18702-4825
 Coscia Robert 15 Richard Dr Dallas Pa 18612-1324
 Coscia Robert D C/O Coscia Food Mgmt 149 Dana St Wilkes-Barre Pa 18702-4825
 Cosentino Edith G 807 Woodcraft Ave Mc Keees Rocks Pa 15136-0000
 Cosentino Jennie M 117 Fox Craft Rd Pittsburgh Pa 15220
 Coserian Sadie 1313 N 5th St Philadelphia Pa 19122-4303
 Cosgrove Daniel 1010 W Chester Pike West Chester Pa 19382
 Cosgrove Dorothy S 2147 Berryhill St Harrisburg Pa 17104
 Cosgrove Elizabeth 140 E 3rd Ave Homestead Pa 15120
 Cosgrove Martha L 44 Cedarcrest Ct Doylestown Pa 18901-0000
 Cosgrove Mary Ellen 235 Rinaldi Dr Taylor Pa 18517-9619
 Cosgrove Mj Od Rte 6 Carbondale Hwy Box 42 Viewmont Mall Scranton Pa 18508
 Cosgrove Robert E 705 Market St Benton Pa 17814
 Coshey Nicholson Funeral Home Inc 319 W Pittsburgh St Greensburg Pa 15601-2234
 Cosimi Laura S 2512 Covington Circle Murrysville Pa 15668
 Coslow Loretta M 1107 Logan Rd Bethel Park Pa 15102-3303
 Coslow Loretta M 1644 Main Blvd South Park Pa 15129-9749
 Cosmetic Surgery Center Pc Dba Anti Aging Centers of America 2275 Swallowhill Rd Bldg 2400 Pittsburgh Pa 15220-1629
 Cosmides Catherine M 2407 E Springwood Dr Glenshaw Pa 15116
 Cosmik Tina 6720 A Boyertown Pike Douglasville Pa 19518-0000
 Cosmon Elizabeth 616 School St Bethlehem Pa 18018-4012
 Coss Jennifer 232 Bigham St Apt 1 Pittsburgh Pa 15211
 Cossou Ernest T 249 Sky High Terrace Effort Pa 18330
 Cossu Peter J 260 Deer Run Road Bushkill Pa 18327
 Cost Mgmt Consults Inc 1111 Street Rd Suite 306 Southampton Pa 18966
 Costa Anna 4019 Elldale Rd Drexel Hill Pa 19026-0000
 Costa Anna Maria 14 Greythorne Woods Cir Wayne Pa 19087
 Costa Bonnie L 100 John Glenn Avenue Kenhorst Pa 19607
 Costa Daniel F 29 Clark St Hillside Nj 7205
 Costa Daniel R 2484 A Robert F Peach Bottom Pa 17563
 Costa Lois 675 Clymer Ln Ridley Park Pa 19078
 Costa Luiz E 354 Beaver St Lancaster Pa 17603
 Costa Mary L 7504 Greenhill Rd # B Philadelphia Pa 19151-2107
 Costa Nicholas E 1335 Liberty Ave Kenhorst Pa 19607
 Costa Paulo 14 Greythorne Woods Cir Wayne Pa 19087
 Costa Thomas 675 Clymer Ln Ridley Park Pa 19078
 Costack Genevieve C/O Mary Marciniak 1504 Pittsburgh St Cheswick Pa 15024-1522
 Costalas Susan 300 E Lanc Pike Wynnwood Pa 19096-0000
 Costantini Gino 19 Parkside Cir Levittown Pa 19056-3501
 Costanzo Cataldo 67 Sullivan Street Apt B Wilkes-Barre Pa 18702-3865
 Costanzo Joan M 2430 Hermans Ave Scranton Pa 18509-1242
 Costanzo Kathryn 4653 Umbria St Phila Pa 19127
 Costanzo Marc 151 E.Columbus Ave Pittston Pa 18640-2475
 Costanzo Michele M 690 Pettigrew Rd N Huntingdon Pa 15642-1202
 Costarino Andrew T 34th & Civic Center Blvd Philadelphia Pa 19104
 Costco Optical 409 Redwood 2300 Middlefield Rd Redwood City Ca 94063
 Costea Nellie 26 Beechwood Wheatland Pa 16161-0000
 Costel Irene D 1917 Maine Ave West Mifflin Pa 15122-3939
 Costello Barbara 718 Springhill Ave Langhorne Pa 19053
 Costello Christopher R 6 Box 6563 Moscow Pa 18444
 Costello Edwardine 700 Colonial Gdns Forty Fort Pa 18704-4245
 Costello Florence A Woodstream Condominium 828 South Ave Apt A 11 Secane Pa 19018-4450
 Costello Florence R 7202 Brous Ave Philadelphia Pa 19149-1402
 Costello James J 144 Morton Rd Springfield Pa 19064-3609
 Costello Joseph 5034 Charles St Philadelphia Pa 19124-1424
 Costello Katherine G 195 Saddle Hill Rd Spring Grove Pa 17362-8693
 Costello Kevin Thomas 1235 Mill Creek Rd Southampton Pa 18966
 Costello Keystone 2040 Market St Philadelphia Pa 19103
 Costello Marilyn 12 S Filbert St Mechanicsburg Pa 17055
 Costello Mary 2629 S Iseminger St Philadelphia Pa 19148-4319
 Costello Mary E 118 Clinton Dr Pittsburgh Pa 15235-1530
 Costello Philip J 11 Hawthorne Rd Broomall Pa 19008-1813
 Costello Statefarm Ins 38-1144-163 Po Box 83 Concordville Pa 19331-0083
 Costello Thomas 117 5th St Feasterville Pa 19053
 Costello William J 1080 Montgomery Ave Rd 1 Conshohocken Pa 19428
 Costello William J 718 Springhill Ave Langhorne Pa 19053
 Costello William J Woodstream Condominium 828 South Ave Apt A 11 Secane Pa 19018-4450
 Costelo Richard H Po Box 208 Summerhill Pa 15958
 Costenbader Henry L 132 Gatawissa Nesquehoning Pa 18240
 Costenbader Joyce G 132 Gatawissa Nesquehoning Pa 18240
 Coster Michael 2205 Hopkins Lane Easton Pa 18040
 Costianes Helen 44 Davis St Apt 4 Greenville Pa 16125-2170 Greenville Pa 16125
 Costigan Arthur J 448 Ridgewood Drive New Paris Pa 15554-8659
 Costigan Vincent Jr Po Box 1031 East Quogue Ny 11942
 Costigan Vincent Pierce Jr 177 Woodlan Avenue Ramsey Nj 7746
 Costigan Vincent Rd 1 Spring Mills Pa 16875
 Costin Natasha 3385 Monroe Street Pittsburgh Pa 15213
 Costine Elizabeth 409 Cedar St Jenkintown Pa 19046-2720
 Coston Erich S 7032 Creshiem Road Phila Pa 19119
 Costy Marissa M 314 Mountain View Ln Lenhartsville Pa 19534
 Cote Associates 183 Pine Hill Road Wolfeboro Nh 3894
 Cote Mary Louise 2930 Midvale Ave Philadelphia Pa 19129-1026
 Cotran Hugh E 2949 Kings Mill Rd Bethel Park Pa 15102
 Cotrill William P 317 S Main Ave Fl 3 Scranton Pa 18504-2564
 Cotler Abraham 1001 City Ave Apt Ed716 Wynnwood Pa 19096-0000
 Cotler Anita D 1001 City Ave Apt Ed716 Wynnwood Pa 19096-0000
 Cotman Jonathan Derrick 1904 Hyer Ave Apt 7c N Versailles Pa 15137-1166
 Cotman Scott 2300 Woodstock Ave Pittsburgh Pa 15218
 Cotrona John B 3251 Butler Street Harrisburg Pa 17103
 Cottage Hose Ambulance Company 2 Greenfield Rd Carbondale Pa 18407
 Cotte Robert 145 Cranberry Drive Bushkill Pa 18324
 Cotten Robert E 905 Hamlet Crt Monroeville Pa 15146
 Cotten Virginia B Apt 401 2829 Bedford Ave Pittsburgh Pa 15219
 Cotter Johnna 1427 Spruce St Apt 3f Philadelphia Pa 19102
 Cotter Kelly L 1029 Advent Road Lake Ariel Pa 18436
 Cotter Lisa M 208 Bradley Ave Sinking Spg Pa 19608-1711
 Cotter Mary J 4106 E Newport Rd Kinzers Pa 17535-9714
 Cotti Terry Apt 105 424 W Lincoln Hwy Langhorne Pa 19047
 Cottillion Elizabeth C 2006 Broadview Blvd Natrona Pa 15065
 Cottington Eric M 206 Hilloch Dr Westchester Pa 19380-6607
 Cottle Edward 2428 N Patton St Philadelphia Pa 19132
 Cottle Howard 6051 Hoffman St Philadelphia Pa 19142
 Cottle Lucille 4714 Penn St Philadelphia Pa 19124
 Cottman Cornelia C 125 W Elm St Norristown Pa 19401-3835
 Cottman Transmission 950 Chestnut St Jeffrey J Umstead Emmaus Pa 18049
 Cotto Asael 4216 North 6th Street Philadelphia Pa 19140
 Cotto Maritza 3034 S St Philadelphia Pa 19134
 Cottom Dolores V 33 Scott Dr Dravosburg Pa 15034
 Cottom Russell I 33 Scott Dr Dravosburg Pa 15034
 Cotton Boutique 391 Auburn Street Allentown Pa 18103
 Cotton Dustin 217 E Wood St Norristown Pa 19401
 Cotton Eleanor 822 Francis St Pittsburgh Pa 15219-3979
 Cotton Hattie 1706 W Diamond St Philadelphia Pa 19139
 Cotton Michael J 6701 Regent St Philadelphia Pa 19142-1640
 Cotton Robert E 905 Hamlet Crt Monroeville Pa 15146
 Cotton Shirlene 1543 E Mayland St Philadelphia Pa 19138
 Cottoncreshaw C 1302 N 61st St Fl 2 Philadelphia Pa 19151
 Cottonman Transmission Sy 240 New York Dr Glenside Pa 19038
 Cottrell Beekman W 5426 Howe St Pittsburgh Pa 15232-2206
 Cottrell Dorothy C 437 Elm Ave Eddington Pa 19020-6517
 Cottrell Marg 5034 Walnut St Philadelphia Pa 19139
 Cottrell Rebecca 746 Easy Passyunk Ave Unit A Philadelphia Pa 19147-3044
 Cottrell Richard 284 Daleview Drive Morrisville Pa 19067
 Cottrill Janet 1556 Fallowfield Ave Pittsburgh Pa 15216
 Couch Jeffrey 1928 Hanover Ave Allentown Pa 18103
 Couchara Samuel V 757 Brooke Road Glenside Pa 19038
 Couchman Albert R Jr 994 Lehigh Dr Yardley Pa 19067-0000
 Coudriet Ruth L Rr 1 Box 706 Clymer Pa 15728-9801
 Coughenour Jane L 105 5th St Dravosburg Pa 15034-1005
 Coughery Erin L 611 Cherry St Windber Pa 15963-0000
 Coughlan Kelly Marie 6330 Grays Ave Philadelphia Pa 19142
 Coughlan Robert J 1973 French Creek Rd Rd 2 Phoenixville Pa 19460-9802
 Coughlin Amy 1555 Bridge Path Dr Lansdale Pa 19446
 Coughlin Barring 1400 Mellon Bank Bldg Wilkes-Barre Pa 18701-1868
 Coughlin Christina 978 N. 66th Street Philadelphia Pa 19151
 Coughlin David C 5 Dowlin Forge Rd Downingtown Pa 19335-1425
 Coughlin Dennis B 547 Linden St Bristol Pa 19007-0000
 Coughlin Gary 1512 Spruce St #1907 Philadelphia Pa 19102
 Coughlin Thomas F 89 W Park Ave Perkaskie Pa 18944
 Coulbourn Marian J 57 Grove Ave Flourtown Pa 19031-1906
 Coulbourn Margaret Pr Post Office Gpo Elou 100 10200 Athens Fo 00000-0000
 Coulp Carrie Rr 1 New Kensington Pa 15068-9801 New Kensington Pa 15068
 Coulson Christina 6972 Wister St Philadelphia Pa 19138
 Coulson Katherine 161 South Devon Ave Devon Pa 19333-0000
 Coulson Katie 161 South Devon Ave Devon Pa 19333-0000
 Coulson Mark R 142 E Old York Rd Carlisle Pa 17013-9212
 Coulston Alexa 3901 City Ave Philadelphia Pa 19131
 Coulston Peter Jr 110 East Cherry Road Quakertown Pa 18951
 Coulter Auto Body 322 W Coulter St Phila Pa 19144-3945
 Coulter Auto Repair Coleman Gino J 322 W Coulter St Philadelphia Pa 19144
 Coulter Convenience Store 100 E 7th Ave Tarentum Pa 15081
 Coulter Dorothy G C/O John Castelli 208 Sherrie Dr Pittsburgh Pa 15239-1124
 Coulter Elsie 85 W Sedgwick St Philadelphia Pa 19119-2516
 Coulter Enos 1956 W Godfrey Ave Philadelphia Pa 19141-1302
 Coulter James 2083 Anchor St Philadelphia Pa 19124
 Coulter Jean E 604 N Mckean St Butler Pa 16001-4430
 Coulter Keith Verland Cla North 500 Huntington Ave Pittsburgh Pa 15202-1414
 Coulter Martha Rd 1 Hartstown Pa 16131
 Coulter Michael C 520 Chess St Monongahela Pa 15063-2628
 Coulter Richard M 25 Kearney Rd North Wales Pa 19454
 Coulter Susan 5939 St Vincent St Philadelphia Pa 19149-0000
 Coulter William Rd 1 Hartstown Pa 16131
 Coulthard Patrick 729 N Valley Ave Olyphant Pa 18447-1741 Olyphant Pa 18447
 Council For Advancement A 1307 New York Avenue Nort #1000 Washington Dc 20005-4701
 Council For Advancement A Suite 400 11 Dupont Circle Washington Dc 20036-1261
 Council Intl Study 633 Third Ave 20th Floor New York Ny 10017
 Council Joyce A 1248 Pennsylvania Ave Pittsburgh Pa 15233-1415
 Council Kenneth R Bisy Insurance Services 4250 Crums Mill Rd Harrisburg Pa 17112
 Council of United Missions William E Singer Pres Charter 2702007 2619 Brown St Philadelphia Pa 19130-1801
 Council Torrey L 1448 Rosalie St Philadelphia Pa 19149-3321
 Council Travel 8 Hamilton Place 4th Floor Boston Ma 2108
 Council Wellness Delaware Valley Suite C3 170 Germantown Pike Norristown Pa 19401-0000
 Counseling Program 800 Spruce Street Philadelphia Pa 19104
 Counterman Cary J Po Box 834 East Stroudsburg Pa 18301
 Country Care Home Health Services Inc 9173 Route 30 Irwin Pa 15642
 Country Cupboard 2631 W Cumberland St Lebanon Pa 17042
 Country Health Llc 4310 17th Avenue Sw Po Box 6202 Pittsburgh Pa 15235
 Country Landscape Inc 5331 Lake Pleasant Rd Erie Pa 16509
 Countryside Car Wash Attn: John King 3711 Newport Road Gordonville Pa 17529
 Countrywide Home Loans 3319 First Ave. Bensalem Pa 19020
 Countrywidesw-22 Po Box 10212 Van Nuys Ca 91410-0212
 Counts Ereon B 627 N 44th St Philadelphia Pa 19104
 County Line Service Attn 681 E. Broad Street Albuquerque Nm 87106
 County Line Service Center 681 E Broad St Souderton Pa 18964-1220
 County of Delaware 2nd Orange St Media Pa 19063

County of Delaware Weights & Measures Media Pa 19063
 County of San Mateo 2710 Middlefield Rd Redwood City Ca 94063
 Couper Jane M 3315 Bleigh St Philadelphia Pa 19136-3816
 Coupland Victoria A 413 Spruce Street 225 Fairhill Rd Morton Pa 19070-1009
 Cour Marque 341 Scott Street Wilkes-Barre Pa 18702
 Courret Angela 2508 Alpine Dr Hellertown Pa 18055
 Courseen Deborah L 612 S Main St Slippery Rock Pa 16057-1253
 Coursey Amos 8661 Thouron Ave Philadelphia Pa 19150-2310
 Coursey Joan 5325 Webster Str 1st Floor Philadelphia Pa 19143
 Coursey Louise R 1280 Supplee La West Conshohocken Pa 19428
 Court Charles J 701 Ostrum Street Suite 202 Bethlehem Pa 18015
 Court L 35 Lakeside Court Devon Pa 19333
 Courter Justin M 212 Mcelhattan Ave Castanea Pa 17745-3632
 Courtney Charles J 6442 Saybrook Ave Philadelphia Pa 19142-2321
 Courtney Dailey 2541 E Boston St Philadelphia Pa 19125
 Courtney Lawrence K Po Box 222 Rehrersburg Pa 19550-0222
 Courtney Mary M 2114 Greenbrier Dr Villanova Pa 19085-0000
 Courtney Michael L 107c Bridge Ave Bay Head Nj 8742
 Courtney Steven C 4177 Nantucket Dr Mechanicsburg Pa 17055
 Courtney Thelma 323 Holt Road Aliquippa Pa 15001
 Courtney Young 7210 Chestnut Ave. Elkins Park Pa 19027
 Courtright Mary 125 Park St W Pittston Pa 18643-2451
 Coury Arthur J 128 W Ridge St Lansford Pa 18232-0000
 Coury David P 194 Center St Springdale Pa 15144-1815
 Coury Douglas M 125 Ivywood Rd Saxonburg Pa 16056
 Coury Ely 128 W Ridge St Lansford Pa 18232-1310
 Coury Martha 128 Wridge St Lansford Pa 18232-0000
 Coury Martha Jane 309 W Bertsch St Lansford Pa 18232-1808
 Coury Sophia 128 W Ridge St Lansford Pa 18232-1310
 Coury Sophia A 128 Wridge St Lansford Pa 18232-0000
 Coury Sophia K 309 W Bertsch St Lansford Pa 18232-1808
 Cousin Andrea L 517 Christian St Philadelphia Pa 19147
 Cousin Nakisha 1738 W Girard Ave Philadelphia Pa 19130
 Cousins Michael A 320-2a Oakville Dr Pittsburgh Pa 15220-4303
 Coutinho Rahul 7916 Louise Ln Wyndmoor Pa 19038-8541
 Couto Emilia D 5247 Rorer St Philadelphia Pa 19120-3613
 Couts Dorothy E 421 Niagara Dr North Huntingdon Pa 15642
 Couturier Robert H Po Box 116 Shohola Pa 18458-0116
 Couvares Mary Elizabeth 323 East Main St Ephrata Pa 17522-2503
 Couvrette Carol 1548 Garden Dr Franklin Pa 16323
 Covany Harold B 244 Spring Garden St Easton Pa 18042-3657
 Covelli Vincent Jr 508 Edmond St Pittsburgh Pa 15224-2014
 Covello Robert Apt K 421 I Makefield Rd Morrisfield Pa 19067
 Covenco Inc 3201 Fulling Mill Road Middletown Pa 17057
 Covenia Warren C 2100 N 49th St Apt 314 Philadelphia Pa 19131-0000
 Covenia Wilhelmina R 2100 N 49th St Apt 314 Philadelphia Pa 19131-0000
 Coventry Family Care 730 South Hanover Street Pottstown Pa 19465
 Coventry Family Practice Group 730 South Hanover Street Pottstown Pa 19465-7520
 Coventry H.C. of Del None 841 Silver Lake Blvd Dover De 19904
 Coventry Medical Group Inc 1600 E High St Pottstown Pa 19464-5008
 Coventry Travel Inc 17 Moser Road Pottstown Pa 19464
 Cover Michael 247 S. Charlotte St Manheim Pa 17545
 Cover Richard D 3922 Grant Ave Philadelphia Pa 19114
 Cover Susan 520 W King St Lancaster Pa 17603-3662
 Coverdale Elizabet 5711 Rodman St Philadelphia Pa 19143
 Coverson Rolanda 400 S Union Ave Yeadon Pa 19050
 Covert Edward M 3316 Sherwood Rd Easton Pa 18045-2022
 Covert Howard L 309 Fulton St Smethport Pa 16749-1103
 Covert Margaret L 325 S McKeane St Apt 203 Butler Pa 16001-6052
 Covert Vera M 328 W Lincoln Hwy Apt W Coatesville Pa 19320-0000
 Covert Walter E 807 Fairview Rd Carlisle Pa 17013-1509
 Covert William F 107 Anthon Dr Pittsburgh Pa 15235-3906
 Covey Franklin 2200 West Parkway Blvd Salt Lake City Ut 84119
 Covey Franklin 690 West Dekalb Pike Suite 2030 King of Prussia Pa 19406
 Covey Paul 1212 Hellerman St Philadelphia Pa 19111
 Coviello Danielle J 4 Kroptavich Lane Tunkhannock Pa 18657
 Covington C Y 215 Laurelwood Dr Douglassville Pa 19518-1007
 Covington Ereina S 1335 N 58 St Philadelphia Pa 19131
 Covington Jerrald K 719 Lewis Street Brownsville Pa 15417
 Covington Johnny B III 3305 Darien Rd Bethlehem Pa 18020-1316
 Covington Judith L 2609 Badcliffe Rd Broomall Pa 19008-0000
 Covington Lake Estates Llc Rr 1 Box 1418a Gouldsboro Pa 18424
 Covington Margaret 2041 Church Rd Glenside Pa 19038-3207
 Covington Office Products 210 New Street Philadelphia Pa 19106
 Covington Robert M 2609 Radcliffe Rd Broomall Pa 19008-2116
 Covollo Anthony R 5947 Kemble Ave Philadelphia Pa 19138-2923
 Cowan Ann Marie 5442 Osage Ave Philadelphia Pa 19143-1427
 Cowan Anna R 3863 Brighton Rd Pittsburgh Pa 15212-1601
 Cowan Darrel 121 S 13th St Philadelphia Pa 19139
 Cowan Jack A 926 Chestnut St Collingdale Pa 19023-3902
 Cowan Janet G 7125 Gillespie St Philadelphia Pa 19135-1203
 Cowan Jeremy 150 Main St New Brighton Pa 15066-2916
 Cowan Kathleen Jane 2445 Brownsville Rd Pittsburgh Pa 15210
 Cowan Michael Hc 1 Box 12 Ridgway Pa 15853-8904
 Cowan Pamela M 145 Inverness Dr Blue Bell Pa 19422-3204
 Cowan Polly Anne 2445 Brownsville Rd Pittsburgh Pa 15210
 Cowan Robert 217 South Park Rd 19 8 London Fo 00000-0000
 Cowan Robert C 2145 N 2nd St Harrisburg Pa 17110-1005
 Cowan Thelma 3400 N 16th St Philadelphia Pa 19140
 Cowans Eddie 710 Grant Mckeessport Pa 15132
 Cowans Eddie 710 Grant St Mckeessport Pa 15132
 Cowans Venetia 5956 Osage Ave Philadelphia Pa 19143
 Coward Grant J 637 N 22nd St Philadelphia Pa 19130-3136
 Cowart Eric C 813 Long Ridge Rd Hawley Pa 18428
 Coway Naomi Grant St Scottsdale Pa 15683
 Cowell Julia 6422 Linckiln Pike Philadelphia Pa 00000-0000
 Cowen and Biggans Med Assoc 6449 Rising Sun Avenue Philadelphia Pa 19111
 Cowfer Nancy E Apt 107 Alum City Terrace New Kensington Pa 15068-0000
 Cowher Mildred C 109 Chandler Ave Apt 2 Johnstown Pa 15906
 Cowher William L 401 W Hutchinson Ave Edgewood Pa 15218-0000
 Cowie Dorothy 328 E Olney Ave Philadelphia Pa 19120-2505
 Cowie John J 919 Brill St Philadelphia Pa 19124-1007
 Cowie Robert S 34 Vermillion Dr Levittown Pa 19054-1210
 Cowitz Bernard Md 68 Raynham Rd Merion Sta Pa 19066-1829
 Cowles Diane 91 Summer Lane Rocky Hill Ct 06067-1058
 Cowles Torin H 948 Penn Estates East Strouds Pa 18301
 Cowles Truman D Jr 91 Summer Lane Rocky Hill Ct 06067-105
 Cowley Eugene J 2638 W Seltzer St Philadelphia Pa 19132-2501
 Cowley John E 935 Latonka Dr Mercer Pa 16137
 Cowley Klyran Rr 1 Lenring St Male City Pa 99999 Male City Pa 99999
 Cowley Virginia M 1 Montgomery Ave West Pittston Pa 18643
 Cox Adrian Psu Mckeessport 4000 University Dr Mckeessprt Pa 15132
 Cox Anthony 166 Quincy Dr Levittown Pa 19057-0000
 Cox Arbara C 201 N Bradford Ave Apt B-1 West Chester Pa 19382 West Chester Pa 20000
 Cox Arvid 317 Fawcett Church Rd Bridgeville Pa 15017
 Cox Ashley 47 B South Chestnut St Annville Pa 17003-0280
 Cox Beverly A 120 E Street Rd Apt B2 2 Warminster Pa 18974-0000
 Cox Byron J 724 Atlantic St. Bethlehem Pa 18015
 Cox Carla J 3127 Chartiers Ave Pittsburgh Pa 15204
 Cox Charles 501 Garfield Ave Folcroft Pa 19032-0000
 Cox Christopher S 344 Reynolds Ave Apt B Bellefonte Pa 16823
 Cox Cindy 143 Valley Church Road Graysville Pa 15337
 Cox Claire M 1462 Overdale Dr Homestead Pa 15120-1309
 Cox Cynthia A 1103 Williamsburg Rd Lancaster Pa 17603-7109
 Cox D J 2002 Butler Pike Conshohocken Pa 19428
 Cox Dante N 7601 Crittenden Street Apt. B5 Philadelphia Pa 19118
 Cox David A 1225 Beech St New Castle Pa 16101-2022
 Cox Diana 1214 Rhode Island Ln Downingtown Pa 19335
 Cox Donna L Rr 5 Box 5685 Spring Grove Pa 17362
 Cox Elizabeth J 6719 Paschall Ave Philadelphia Pa 19142-1824
 Cox Erma C 851 Oakval Mechanicsburg Pa 17055
 Cox Ermisde F 119 3rd St Elizabeth Pa 15037
 Cox Frederick 1614 Meadowlark Road Wyoimissing Pa 19610
 Cox G Scott 2320 Harshberger Road Warriors Mark Pa 16877
 Cox George T 1045 Silverdale Street Pittsburgh Pa 15221-1356
 Cox Gregory 143 Valley Church Road Graysville Pa 15337
 Cox H Bracken 3510 Meadowgate Dr Murrysville Pa 15668
 Cox H S Burnham Burnham Pa 17009-0000
 Cox Herman 310 West Falls New Castle Pa 16101 New Castle Pa 16101
 Cox Hilory 3510 Meadowgate Dr Murrysville Pa 15668-1454
 Cox Hilory B 3510 Meadowgate Dr Murrysville Pa 15668-1454
 Cox Irene 3866 Mechanicsville Rd Bensalem Pa 19020-2993
 Cox J 2 Hemlock St Pittsburgh Pa 15212-4108
 Cox Jane 4052 Lehnenberg Rd Reigelsville Pa 18077
 Cox Jennifer L 131 Whispering Oaks West Chester Pa 19382
 Cox Joan T 1014 Yates Ave Marcus Hook Pa 19061
 Cox Jon Paul R D #1 Fayette City Pa 15438
 Cox Jonathan B 1 Freedom Valley Dr Oaks Pa 19456-0000
 Cox Joseph E 1800 S 2nd St Philadelphia Pa 19148-1917
 Cox Joseph R 154 West Eagle Road Havertown Pa 19083
 Cox Joseph R 5230 Harlan St Philadelphia Pa 19131-4023
 Cox Lisa 2015 Makefield Yardley Pa 19060
 Cox Lisa Od 3380 Washington Road Memurray Pa 15317
 Cox M 784 Priority Rd York Pa 17404
 Cox Margaret G 3510 Meadowgate Dr Murrysville Pa 15668
 Cox Marlene 5 Marie Road Washington Pa 15301
 Cox Mary 3008 N Judson St Philadelphia Pa 19132-1413
 Cox Mary M 1635 York Town Rd Jamison Pa 18929-1665
 Cox Merle III 1522 Fifth Avenue Coraopolis Pa 15108
 Cox Pauline G 1045 Silverdale Street Pittsburgh Pa 15221-1356
 Cox Pauline K 504 Bradford Rd Oreland Pa 19075-2411
 Cox R 2 Hemlock St Pittsburgh Pa 15212-4108
 Cox Richard Po Box 385 Morgantown Pa 19543
 Cox Robert 2340 Marshall St Philadelphia Pa 19148
 Cox Robert L 496 Edward St Latrobe Pa 15650-3334
 Cox Russell Jr 1443 Saint John Rd Roslyn Pa 19001-2237
 Cox Ruth A 2229 Jefferson St Harrisburg Pa 17110-2441
 Cox Steve 1206 E Moyamensing Ave Philadelphia Pa 19147-5314
 Cox Sylvia P O Box 8 Shartlesville Pa 19554 Shartlesville Pa 19554
 Cox Thomas 725 Glenn St Washington Pa 15301
 Cox Thomas E 5517 Beacon St Pittsburgh Pa 15217
 Cox Warren 6 Brown Place Denville Nj 7834
 Cox Warren D 109 S Main Ave Scranton Pa 18504-2407
 Cox William 2944 Darlington Rd Apt 114 Beaver Falls Pa 15010
 Cox William E Academy House Unit 11-0 1420 Locust St Philadelphia Pa 19102-4223
 Cox William P 84 Pennsylvania Ave Coatesville Pa 19320-0000
 Cox E B C/O Scudder Kemper Investments 345 Park Ave New York Ny 10154
 Coxys Auto Sales 319 West Central Ave Titusville Pa 16354-0000
 Coxson Boyd 711 Keely Rd Franklin Pa 16323
 Coxson Harold Paul 126 W South St Carlisle Pa 17013-3433
 Coy Debra G. 207 Calvert Drive Lusby Md 20657
 Coy Elizabeth Anna 5204 N 3rd St Philadelphia Pa 19120-3322
 Coy Ethel A 2516 W Cumberland St Philadelphia Pa 19132-4101
 Coy Nunnely 2516 Upton St Peh Pa 16602
 Coy Pauline R 201 E Burd St Shippensburg Pa 17257
 Coy Stephen E. 207 Calvert Drive Lusby Md 20657
 Coy Viola M 2168 Lewis St White Oak Pa 15131-2910
 Coyer James J 816 Mitchell Ave Morton Pa 19070
 Coyle Carol A 1283 Clearview Dr Yardley Pa 19067-1345
 Coyle Cathleen 751 E Tioga St Philadelphia Pa 19134-1215
 Coyle Celeste E 456 Kalmia St Warminster Pa 18974-4729
 Coyle Denise M 1748 S 65th St Philadelphia Pa 19142-1324
 Coyle Dennis M 1088 Stratford Road Glenolden Pa 19036
 Coyle Deolinda 1319 Steele Rd Havertown Pa 19083
 Coyle Edward J 1645 N Robinson St Philadelphia Pa 19151-3935
 Coyle Elizabeth A 1664 Dounton St Philadelphia Pa 19140-2908
 Coyle James C 3724 M St Philadelphia Pa 19124-5541
 Coyle James F 2416 N Garnet St Philadelphia Pa 19132-3725
 Coyle James L 232 Lima St Philadelphia Pa 19120-3007
 Coyle Joan D 2148 S Philip St Philadelphia Pa 19148-3317
 Coyle Joseph 1664 Dounton St Philadelphia Pa 19140-2908
 Coyle Joseph C 1131 Spruce Street Apt 2 Philadelphia Pa 19107-6724
 Coyle Kathleen 2640 Atlantic Ave Bensalem Pa 19020-3507

Coyle Madeline M 2035 Vista St Philadelphia Pa 19152-0000
 Coyle Marie 1224 N 53rd St Philadelphia Pa 19131-4309
 Coyle Marie 812 N 20th St Philadelphia Pa 19130-2006
 Coyle Maril 517 S 46th St Phila Pa 19134
 Coyle Mary 5346 Waterford St Fl 1 Pittsburgh Pa 15224-1735
 Coyle Mary R 982 Anchor St Philadelphia Pa 19124-1036
 Coyne Catherine 1627 Cedar Scranton Pa 18505
 Coyne Helen 2721 Cedar Ave Scranton Pa 18505-3104
 Coyne James W 339 Walnut St Ashland Pa 17921-1939
 Coyne Margaret R 5 Lea St Pittsburgh Pa 15223-1121
 Coyne Mary A 2930 S Robinson St Philadelphia Pa 19142-3418
 Coyne Patricia 422 Hampton Ave Pittsburgh Pa 15221-0000
 Coyne Patrick J 2406 N Meadowcroft Ave Pittsburgh Pa 15216-2707
 Coyne Patrick J 522 Hastings St Pittsburgh Pa 15206
 Coyne Thomas J Bro 1627 Cedar Scranton Pa 18505
 Cozad Christopher W 709 Pugh Street State College Pa 16801-0000
 Cozad Lottie P Estate of Brabender & Guehl 1910 Cochran Rd 110 Pgh Pa 15220
 Cozen O Connor 1900 Market St Philadelphia Pa 191030
 Cozen Oconnor 200 Four Falls Corporate Cente W Consholtocken Pa 19428-0800
 Cozen Oconnor Pe Atrium Office 1900 Market St Philadelphia Pa 19103
 Cozumel 500 Liberty Avenue Pittsburgh Pa 15222
 Cozy Cottage 24 State Rd Media Pa 19063-1442
 Cozza Teresa 1502 Unity St Philadelphia Pa 19124-3922
 Cozzi John V 108 Mountain Rd Mountaintop Pa 18707-2336
 Cozzo Brittany 115 Hereford Dr Oakdale Pa 15071
 Cpe Inc 1460 Russell Road Paoli Pa 19301
 Cpi Technologies 6001 Doris View Dr Harrisburg Pa 17112
 Cps Inc 147 Crownover Road Homer City Pa 15748
 Cpsm Group 13 Brune Dr Bedford Oh 44146-3429
 Cppu Neurosurgical Associates 1 Graduate Plz Ste 1100 Phila Pa 19146
 Cr Zinn Son Inc 16 East Main Avenue Myerstown Pa 17067
 Cra 1992 Inc Ste 3 2055 Niagara Flls Blvd New York Ny 14304
 Cra Real Estate Secu 1 Freedom Valley Dr Oaks Pa 19456
 Cra Security Systems P O Box 67555 Harpers Ferry Pa 17106-7555
 Crabbs Garnett 2 Woods Ln Parkesburg Pa 19365
 Crabiec I G 29 Cairncry Avenue Scotland Aberdeen Fo 00000-0000
 Crable Lucy Z 810 N 18th St Harrisburg Pa 17103-1507
 Crabtree Florence 7601 Morningstar Ave Harrisburg Pa 17112-4225
 Cracas Louis J Rr 1 Chester Springs Pa 19425
 Cracknell Joanne C 1578 Edgewood Ave Roslyn Pa 19001-1519
 Craddock Aline 4701 Roosevelt Blvd Philadelphia Pa 19143
 Craddock Yvonne 1414 Arline Ave Roslyn Pa 19001-0000
 Craft John P Rear Millview Uniontown Pa 15401
 Craft Judith A 717 Rancocas Road Mount Holly Nj 8060
 Crafton Nevada 3749 Sunset Dr Munhall Pa 15120
 Crafton William W 58 East-West Dr Pittsburgh Pa 15237-2723
 Crager Timothy 604 Maxfield Philadelphia Pa 19133-0000
 Craigo Matthew D 490 N Kerrwood Dr 202 Hermitage Pa 16148-5202
 Crahall Adam 3620 Bear Creek Blvd Wilkes-Barre Pa 18702-9754
 Crahall Stella 3620 Bear Creek Blvd Wilkes-Barre Pa 18702-9754
 Craig Ariani 40 Monument Rd Bala Cynwyd Pa 19004
 Craig Barbara Hope 4 Militia Hill Dr Wayne Pa 19087-5846
 Craig C L 201 Isabella Street Pittsburgh Pa 15212-5858
 Craig Edna 36715 Nashua Blvd Sorrento Fl 32776
 Craig Frances C 1530 W Ruscomb St Philadelphia Pa 19141-2208
 Craig Francis J 1 Deer Run Rd Drums Pa 18222
 Craig Fuel Co Inc 5800 Musgrave Street Philadelphia Pa 19144
 Craig George 199 Pennsylvania Avenue Claironton Pa 15025-2233
 Craig I G Tigh Dearg Raemoir Road Aberdeenshire 31 4 Banchory Fo 00000-0000
 Craig Jacklyn M 41 Caldwell Ave Marlton Nj 8053
 Craig James A 439 Jacksonville Rd Harboro Pa 19040
 Craig James R P.O. Box 211 Spinnerstown Pa 18968
 Craig Jeanine N 1801 Plymouth St. Philadelphia Pa 19126
 Craig Jennie 1034 Main St Swoyersville Pa 18704-1309
 Craig Joseph C/O Co-Mhar Inc 949 East Erie Ave Second Floor Philadelphia Pa 19134-0000
 Craig Lois B 11000 Welsh Run Road Greencastle Pa 17225-9327
 Craig Marion A 522 Spring St Moosic Pa 18507-1146
 Craig Medical Associates 410 Craig Street Pittsburgh Pa 15213
 Craig Pamela 25 N 3rd St Youngwood Pa 15697
 Craig Priscilla D 36715 Nashua Blvd Sorrento Fl 32776
 Craig Richard W 2140 Robin Drive Warrington Pa 18976
 Craig S Po Box 5084 Springfield Pa 19064-0000
 Craig Sallie C 2135 N Gratz St Philadelphia Pa 19121-1523
 Craig Shawn L 307 E Allens Lane Philadelphia Pa 19119-1102
 Craig St News 4611 Centre Ave Pittsburgh Pa 15213
 Craig Stephen M 8855 Okeechobee Blvd West Palm Beach Fl 33411
 Craig Street Coffee 305 Craig Street Pittsburgh Pa 15213
 Craig Thomas 453 Meadowbrook Drive Huntingdon Valley Pa 19006-0000
 Craig Thomas 7024 Hegerman St Philadelphia Pa 19135-1911
 Craig Thomas M 1748 Flinthill Road Landenberg Pa 19350
 Craig W C 825 Inwood Street Pittsburgh Pa 15208-1317
 Craig W Jester Dds 606 E Marshall St West Chester Pa 19380
 Craig William H 5727 N Woodstock St Phila Pa 19145
 Craige Caryne P 7 Jefferson Court Holland Pa 18966-2338
 Craige Daniel C 60 School House Rd Souderton Pa 18964-0000
 Craige Shannon Marie 7 Jefferson Ct Holland Pa 18966-2338
 Craighhead Kameron E 212 West Mount Pleasant Ave Philadelphia Pa 19119
 Craigo Kenneth W 5123 N Sydenham St Philadelphia Pa 19141-1615
 Craig's Food Mart 517 W Broad Street Hazlet Pa 18201
 Craley Baseball For Youth 1795 Winters Rd Windsor Pa 17366
 Craley Florence 704 E Chelton Ave Philadelphia Pa 19144-1207
 Craley N Neiman Rr 2 Box 420 Glen Rock Pa 17327-9592
 Cram Marc 4040 Presidential Blvd Apt 2402 Philadelphia Pa 19131-1730
 Cramasta Joseph M 920 Monarch Ct Chalfont Pa 18914-2057
 Cramer Carol A 3146n N Park Ave Philadelphia Pa 19132-2415
 Cramer Catherine J 4268 Ludwick St Pittsburgh Pa 15217-3004
 Cramer Cherie M 1539 Treasure Lk Du Bois Pa 15801
 Cramer Daniel P 216 Shirlyn Dr Howard Pa 16841
 Cramer David 1412 Melrose Avenue Philadelphia Pa 19126-0000
 Cramer Dean L Rr 2 Box 2685 Springgrove Pa 17362
 Cramer Doris 68 Rocky Pool Ln Levittown Pa 19055-1128
 Cramer Eleanor S Rr 7 Box 2 Latrobe Pa 15650-8901
 Cramer Harold H 2300 Bellevue Rd Harrisburg Pa 17104-1401
 Cramer James F Rr 1 Box 555 Du Bois Pa 15801-9801
 Cramer James R 1261 Satellite Cir Pittsburgh Pa 15241-3620
 Cramer Josephine 1412 Melrose Avenue Philadelphia Pa 19126-0000
 Cramer Larry 487 Mckinley Rd Darlington Pa 16115-3107
 Cramer Linda H 4702 Courtland St Camp Hill Pa 17011-4024
 Cramer Matthew 148 Pine Ct Norristown Pa 19401-1634
 Cramer Misty D 1175 Hancock Avenue Ext Apt D Vandergrift Pa 15690-2059
 Cramer Roy H 201 Analomink St E Stroudsburg Pa 18301-2603
 Cramer Susan Hope 27 E Mcpherson St Philadelphia Pa 19119
 Cramers Discount Roofing William Cramer Owner Rd 3 Box 190 Newport Pa 17074-967
 Cramphorn Edwin J 5016 Deer Dr Downingtown Pa 19335-5510
 Cramphorn V Joanne 5016 Deer Dr Downingtown Pa 19335-5510
 Cranberry Family Medicine 3 Saint Francis Way Suite 102 Cranberry Twp Pa 16066-5120
 Cranberry Warehouse Corporatio Star Route Cranberry Pa 16319
 Crandall Debra L 210 N. Nanticoke Endicott Ny 13760
 Crandall Stanley Rr 5 Box 5344 East Stroudsburg Pa 18301
 Crandall Vincent R He 1 Box 10 Kane Pa 16735-9503
 Crandell Melissa A 208 7th Ave Carnegie Pa 15106-2314
 Crandon Mary W 134 E Edgewood Dr Mc Murray Pa 15317-3342
 Crane Amanda 3000 Bullfrog Road Taneytown Md 21787
 Crane Andre C 442 E 5th St Apt C Berwick Pa 18603-3800
 Crane Donna F 4722 Cedar Ave Philadelphia Pa 19143-2016
 Crane Dorothy 1463 Crosstown Hwy Starrucca Pa 18462
 Crane Ferris 1167 Wightman St Fl 1 Pittsburgh Pa 15217
 Crane Ferris 634 E End Ave Pittsburgh Pa 15221-3424
 Crane John 706 Spruce St Lansdale Pa 19446-3947
 Crane Kathryn M 5854 Shinley Dr Bethel Park Pa 15102
 Crane Kathryn M 5854 Shirley Dr Bethel Park Pa 15102-3314
 Crane Mary F 19 Scenic Dr # 3 Denver Pa 17517-9346
 Crane Patricia 706 Spruce St Lansdale Pa 19446-3947
 Crane Photography 1100 South Broad St Suite 106b Philadelphia Pa 19146
 Craney James F 1934 Roberts Ave Philadelphia Pa 19140-1731
 Craney Jane V 1014 W Duncannon Ave Philadelphia Pa 19141-4029
 Crank Donna M 5972 Reach St Philadelphia Pa 19120-1115
 Crankshaw John J 3802 Amherst Pl Philadelphia Pa 19136-1224
 Cranston David J 710 S Mildred St Philadelphia Pa 19147
 Cranwell Margaret F 223 Orlemann Ave Oreland Pa 19075-1617
 Crapp Ida E 7030 Mower St Phila Pa 19119-2513
 Cratty Robert Po Box 886 Oil City Pa 16301886
 Craven Alice W 411 Middletown Rd 201 Ridgewood Rd Media Pa 19063-1723
 Craven Anna 1888 Haworth St Philadelphia Pa 19124-2113
 Craven Catherine 200 Lothrop Street* Pittsburgh Pa 15213-2546
 Craven Eileen 2199 Warwick Road Warrington Pa 18976
 Craven Markley C 1818 Morrell St Pittsburgh Pa 15212
 Craven Markley C 1818 Morrell St Pittsburgh Pa 15212-1717
 Craven Matt 516 Kettering Street Greensburg Pa 15601
 Craven Randall A 105 Mercer Rd Ellwood City Pa 16117
 Cravetz Janet J 3209 Kennedy Rd Norristown Pa 19403
 Cravotta Katherine 316 Alexander Ave Greensburg Pa 15601-0000
 Craw Jo Anne L 11742 Millbrook Rd Phila Pa 19154-3618
 Crawford & Co. Penn Center W Bldg 4 Suite 125 Pittsburgh Pa 15276
 Crawford & Company 600 Reed Road Broomall Pa 19008-3597
 Crawford A Trs of C/O Baldwin 100 Four Falls Corp W Cnshohocken Pa 19428
 Crawford Albert J Jr C/O Stephen H Green Esq Dolchin Slotkin & Todd Pc 2005 Market St 24th Fl Philadelphia Pa 19103
 Crawford Alberta 3148 Mount Hope Rd Pittsburgh Pa 15212-2328
 Crawford Alicia Attn Alicia Crawford Zeleniak 410 Poplar St Philadelphia Pa 19123-0000
 Crawford and Co Corp Risk & Examiners Claims Po Box 5047 Atlanta Ga 30302
 Crawford Annie L 2551 N 30th St Philadelphia Pa 19132-3005
 Crawford Care Mgmt Svcs 1800 Linglestown Rd Ste 107 Harrisburg Pa 17110
 Crawford Catherine L 2631 N 2nd St Philadelphia Pa 19133-3411
 Crawford Charles M 2814 Rubicam Avenue Willow Grove Pa 19090
 Crawford David A 2428 Brookwood St Harrisburg Pa 17104-2111
 Crawford David J Apt 3 32 N East St Carlisle Pa 17013-2508
 Crawford Deborah 2062 Cecil St. Phila Pa 19143
 Crawford Edith E 1346 Johnston Avenue Kittanning Pa 16201
 Crawford Eleanor N 322 Sterling Cir Southampton Pa 18966-4133
 Crawford Elizabeth Veterans Hospital Altoona Pa 16601
 Crawford Ferne A 422 W Penn St Butler Pa 16001-4247
 Crawford Grill 2141 Wylie Ave Pittsburgh Pa 15219
 Crawford J D 3715 Walnut Street Psychology Dept University of Pennsylvania Philadelphia Pa 19104
 Crawford James 1 S Bonsall Ave Glenolden Pa 19036-1732
 Crawford Jane Marie 138 3rd St Bridgeport Pa 19405-1007
 Crawford Joe E 207 Center St Box 852 Millville Pa 17846-0000
 Crawford John E 7232 Raymond St Pittsburgh Pa 15218-2052
 Crawford John Po Box 167c/Oe New Milford Pa 18834
 Crawford John W H Veterans Hospital Altoona Pa 16601
 Crawford Karen J Rr 1 Box 328 East Brady Pa 16028-9518
 Crawford Karen M 718 E Ontario St Philadelphia Pa 19134-1221
 Crawford Lavenia E Box 252 Hiller Pa 15444-0252
 Crawford Lester A 2991 E Weaver Rd Greencastle Pa 17225
 Crawford Lynn F 315 West St Wilkingsburg Pa 15221-3340
 Crawford Mary Ann 819 W 21st St Fl 1 Erie Pa 16502-2507
 Crawford Mary E 2020 N Howard St Phila Pa 19122
 Crawford Mary E 627 N 32nd St Philadelphia Pa 19104-2033
 Crawford Mary H Spring House Estates L Wing Ambler Pa 19002
 Crawford Mary M Spring House Estate L Wing Ambler Pa 19002
 Crawford Mathew Rd 1 Reynoldsville Pa 15851
 Crawford Pamela E 61 Willow Valley Dr Lancaster Pa 17602-4766
 Crawford Pamela M 326 Ohiopyle Dr Pittsburgh Pa 15239-2367
 Crawford Randy A 2508 Broken Oak Drive Austin Tx 78745
 Crawford Rebecca S 207 Center St Box 852 Millville Pa 17846-0000
 Crawford Robert 802 W 8th St Chester Pa 19013
 Crawford Robert J 819 W 21st St Fl 1 Erie Pa 16502-2507
 Crawford Ruth C 4 Pine Tree Dr Media Pa 190634723
 Crawford Sarah J 212 Cedar Blvd Pittsburgh Pa 15228-1316

Crawford Sean 555 Coventry Lane West Chester Pa 19380
 Crawford Sherry S R 8204 Grovers Ave Apt B Philadelphia Pa 19153-1607
 Crawford Thomas 476 Weadley Rd Wayne Pa 19087
 Crawford Tours Inc 218 Federal Street Butler Pa 16001
 Crawford Walter Ronald 116 Holly Dr Hatboro Pa 19040-1517
 Crawford William 1948 S Salford St Philadelphia Pa 19143-5526
 Crawford Willie C 5703 Virginian Rd Philadelphia Pa 19141-1723
 Crawl Terrence 705 Lehigh St Reading Pa 19601
 Crawley Lester 5226 Beaumont Ave Philadelphia Pa 19143
 Crawley Mary E 5226 Beaumont Ave Philadelphia Pa 19143
 Crawn Evan N 25 So 3rd St Roseto Pa 18013
 Crawshaw Abigail 311 S 12th St 3f Philadelphia Pa 19107
 Cray Jean A 215 Ashby Rd Upper Darby Pa 19082-4013
 Cray Steven 682 South Maurice Street York Pa 17404
 Craycraft Paul 179 Maus Drive N Huntingdon Pa 15642
 Crayton Margaret 55 Lawn Ave Uniontown Pa 15401-4741
 Crbett Francis P 209 Lorna Road Hatboro Pa 19040
 Creachen Thomas J 1525 E Montgomery Ave Philadelphia Pa 19125-2709
 Cready W E 25 Academy Pittsburgh Pa 15228
 Creager Catherine J 816 2nd East Rochester Pa 00000-0000
 Creagmile Gladys E 7611 N Front St Cheltenham Pa 19012-1425
 Creak Martha L 237 5th Ave New Kensington Pa 15068
 Creamer Clint Po Box 577 Blakeslee Pa 18610
 Creamer Robert 4548 Summer Hill Dr Doylestown Pa 18901
 Creation Construction 741 Palomino Drive Catasauqua Pa 18032-2141
 Creative Auto Radio Services 6170 York Road New Oxford Pa 17350
 Creative Benefits Inc 16 Campus Blvd Ste 125 Newtown Pa 18940
 Creative Business Interiors Donna A Ward 1081 Main St Swoyersville Pa 18704-0000
 Creative Collections 345 Church Lane Road Reading Pa 19606
 Creative Fin Concepts Corp 312 W State Street Kennett Pa 19348
 Creative Home Show 900 East 8th Ave Suite 300 King of Prussia Pa 19406
 Creative Plasterers Leido 51 Howellville Road Berwyn Pa 19312
 Creative Printing Po Box 1166 Wilkes-Barre Pa 18703
 Crebs Lori A 3206 Attleboro Rd Greensburg Pa 15601-3806
 Crecca Eugenia G 1187 Advent Rd Lake Ariel Pa 18436-4731
 Creco Grace C 2434 S Watts St Phila Pa 19148
 Credentialing Institute C The 4614 Fifth Avenue Pittsburgh Pa 15213
 Credit Based Asset Servicing & Securitiz 335 Madison Ave New York Ny 10017
 Credit Card Center 4850 Rhawn St 1st Flr Philadelphia Pa 19136
 Credit Management 2121 Noblestown Road Pittsburgh Pa 15201
 Credit Plus Collections Po Box 458 Manheim Pa 17545
 Credit Plus Solutions Group P O Box 67533 Harrisburg Pa 17106
 Creditland Mortgage Com Inc C/O Uecker & Assoc 353 Sacramento St 1160 San Francisco Ca 94111
 Creditrust 515 Pennsylvania Ave Fort Washington Pa 19034-0000
 Creed Kristina 4233 N Hermitage Apt 3b Chicago Pa 60613
 Creeden Frank J 4125 Manayunk Ave Philadelphia Pa 19128-5027
 Creek Scott M 842 Wright St Columbia Pa 17512-1543
 Creel Chelsea Elizabeth 6795 Brooks Rd Rockwell Nc 28138-8597
 Creely Alice 225 Jarrett Ave Jenkintown Pa 19046
 Creely Alice L 320 W Wellens Ave Philadelphia Pa 19120-3333
 Creely Alice P 225 Jarrett Ave Rockledge Pa 19046-4226
 Creely Alice P 320 W Wellens Ave Philadelphia Pa 19120-3333
 Creely Ardell 320 W Wellens Ave Philadelphia Pa 19120-3333
 Creely Howard 225 Jarrett Ave Jenkintown Pa 19046
 Creely Howard 225 Jarrett Ave Rockledge Pa 190464226
 Creely Howard 320 W Wellens Ave Philadelphia Pa 19120-3333
 Creely Lisa A 112 Chambersburg St #1 Gettysburg Pa 17325
 Cregan Timothy D 125 Mill Grove Dr Audubon Pa 19403
 Crego Alicia 212 Elton Circle West Chester Pa 19382
 Crego Alicia M 306 Reynolds Ln West Chester Pa 19380-3300
 Crego Janice A 306 Reynolds Ln West Chester Pa 19380-3300
 Creighan James J 5337 Browns Way Pittsburgh Pa 15224
 Creighton Carrie L 1238 Elm Ave Lancaster Pa 17603-4839
 Creighton Dennis F 3709 School Rd Murrysville Pa 15668-1123
 Creighton Sheila A 336 Sixth Ave Mckeesport Pa 15130
 Creis Jean Pierre 736 S 5th St Philadelphia Pa 19147-0000
 Creis Maryvonne 1562 Bud Lane Yardley Pa 19067-0000
 Crenshawcotton 1302 N 61st St Fl 2 Philadelphia Pa 19151
 Creque John D 250 Sample Bridge Rd Mechanicsburg Pa 17050
 Crerand Jason A 233 Chestnut St Mount Wolf Pa 17347-9702
 Crescent Chemical Co Inc 1324 Motor Parkway Hauppauge Ny 11788
 Crescente Peter 445 Emmett Street Fbo Della Crescente Phoenixville Pa 19460-0000
 Crescenza Louis 2218 Hoffnagle St Philadelphia Pa 19152-2512
 Cresci John C 1820 Hawthorne Pl Paoli Pa 19301
 Cresci Linda K 1820 Hawthorne Pl Paoli Pa 19301
 Crescitelli Arlene 10172 Shepard Hill Rd Willis Tx 77318-767
 Crescitelli Michael 1028 Christian St Philadelphia Pa 19147-3743
 Crescitelli Peter 10172 Shepard Hill Rd Willis Tx 77318-7674
 Cresregiona James 203 Bragg Cir Hanover Pa 17331
 Cresheim Valley Construction Co 68 Washington Lane Philadelphia Pa 19144
 Cresmer Anna 429 W Miner St West Chester Pa 19382-2834
 Cresp Charles 159 Summit Road Springfield Pa 19064
 Cresp Christina 332 N 9th St Allentown Pa 18102
 Crespny Leon 425 S 56th St Philadelphia Pa 19143-1326
 Cress Beula M 2400 N Broom St Apt 808 Wilmington De 19802-3300
 Cress Joseph D Apt B 108 705 Hanover Manor Carlisle Pa 17013-0000
 Cressler Susan J 2407 New York Ave Camp Hill Pa 17011-7318
 Cressman Hiram D Jr 792 Bethlehem Pike # 9 Colmar Pa 18915-9417
 Cressman Mark E 970 Sundale Dr York Pa 17402
 Cressman Michele D 1973 Ambassador St Philadelphia Pa 19115-4635
 Cressona Knit Products 2001 Nw 107th Avenue #200 Cressona Pa 17929
 Cresswell Adrienne 123 S Lansdowne Ave Lansdowne Pa 19050-0000
 Cresswell Robert Jr Personal Trust Pa1210 Philadelphia Pa 19109
 Crest Services 6601 Chew Ave Philadelphia Pa 19119
 Cretella Jennifer 143 Snyder Dr Rochester Pa 15074
 Creter Dorothy 195 Ridgeview Estates Harleysville Pa 19438
 Creter Susan 20 Lawrence St Wilkes-Barre Pa 18702-1540
 Creuden Katherine 4440 Hurley St Philadelphia Pa 19120-4527
 Creutz David W Rr 4 Box 4338 Kunkletown Pa 18058-9441
 Creveling & Creveling 123 North Fifth Street Allentown Pa 18102-0000
 Creveling and Creveling 123 N 5th Street Allentown Pa 18102
 Crew Roberta 346 W 15th Str Chester Pa 19013
 Crews Clifton W 730 S Lime Street Lancaster Pa 17602
 Creyer Brenda J 106 W Main St Bath Pa 18014-1063
 Crianza Joseph 235 E Walnut St Lancaster Pa 17602-2341
 Cribbs Albert R 2210 Highland Dr Butler Pa 16002-1042
 Crichlow Philmore C/O City Group Po Box 627 Marlton Nj 8053
 Cricket Medical Associates Ltd 6005 Cricket Road Gerald R Phelan Md Flourtown Pa 19031
 Cricks Edward F 208 Maryland Ave Butler Pa 16001-4128
 Criden Louis E Md 1 Medical Center Boulevard Chester Pa 19013-0000
 Crider Erma C 263 W King St Chambersburg Pa 17201-1517
 Crider Marcia 2507 Jefferson Street Altoona Pa 16601
 Crider Mary Rr 1 Uniontown Pa 15401-9801
 Crider Sheri A 174 Rustic Dr Shippensburg Pa 17257-9460
 Crielly W Po Box 29 Ft Washington Pa 19034-0000
 Criegler Michael W 659 Mayville Ave Pittsburgh Pa 15226
 Crilley Harry V 1227 Fayette Ave Belle Vernon Pa 15012-2373
 Crilly Margaret M 1907 S 68th St Philadelphia Pa 19142-1637
 Crim Stanley R 3001 Litzitz Pike Lancaster Pa 17606-0000
 Crimbly Barbara J Po Box 397 Point Marion Pa 15474-0397
 Crimbly Benny P Po Box 397 Point Marion Pa 15474-0397
 Crimbly Mary B C/O Mary Crimbly Po Box 397 Point Marion Pa 15474-0397
 Crimbly Mary E 19 Main St Point Marion Pa 15474-1220
 Crimbly Susanna F Po Box 397 Point Marion Pa 15474-0397
 Crime & Justice Research Institute 520 Delaware Avenue Suite 600 Philadelphia Pa 19123-4226
 Crimi Domenick J 1128 Morris Rd Wynnewood Pa 19096-2313
 Criminal Law Defense Center Pc Two Penn Center Plaza Suite 200 Philadelphia Pa 19102
 Criminal Research Pr 206 18 E Hector St Conshohocken Pa 19428
 Cripe Barbara J 401 Merchant St Ambridge Pa 15003
 Criqui John G 4219 Teesdale St Philadelphia Pa 19136-3920
 Criqui Regina E 4219 Teesdale St Philadelphia Pa 19136-3920
 Crisafulli Mary 24 Sobieski St Wilkes-Barre Pa 18706-1209
 Crisante Denise 136 S 25th St Pittsburgh Pa 15203
 Crisanti Theresa A 118 W Swissvale Ave Pittsburgh Pa 15221-8
 Criscione Tuki M 1017 W 11th St Erie Pa 16502
 Criscuolo Brian D 260 Woodbridge Road Clifton Heights Pa 19018
 Crishon Olive 3024 Jeffrey Lane Midland Mi 48640
 Crishon Olivia 3024 Jeffrey Ln Midland Mi 48640
 Crisman Amy Jo 21 Rochester St Bradford Pa 16701-2150
 Crisman Barbara E Rr 2 Pleasantville Pa 16341-9802
 Crisman Donald F Po Box 266 Troy Pa 16947-0266
 Crisman Vicky M 828 Frank St Mckees Rocks Pa 15136
 Crisman William H 828 Frank St Mckees Rocks Pa 15136
 Crismono Margaret 2331 E Sergeant St Philadelphia Pa 19125-3135
 Crispell Daniel A Rr 4 Box 4414a Berwick Pa 18603-9312
 Crispin Frank G 4750 Meadowgreen Dr Pittsburgh Pa 15236-1849
 Crispin Gladys V 4750 Meadowgreen Dr Pittsburgh Pa 15236-1849
 Crispi Matthew 2948 S 18th St Philadelphia Pa 19145
 Crispin Candi 814 S 4th St Fl 2 Philadelphia Pa 19147-3104
 Crispin John 718 Hall Street Philadelphia Pa 19147-3917
 Crispino Frances 797 E 24th St Chester Pa 19013-5211
 Crispo Francis J Jr 978 Liberty Ln Warrington Pa 18976-1767
 Crissman Betty J Po Box 256 Leechburg Pa 15656
 Crissman Dee Ann 156 Shenango Park Rd Transfer Pa 16154-2142
 Crissman Edith D 102 Sunrise Dr Pittsburgh Pa 15236-3752
 Crissman Joseph T Jr Guardian Office Mayview State Hosp Bridgeville Pa 15017
 Crissman Rosa L M Guardian Office Mayview State Hosp Bridgeville Pa 15017
 Crist Donna W 521 Brushglen Ln Pittsburgh Pa 15236-4247
 Crist James H 336 E 8th St Bloomsburg Pa 17815
 Crist Jerome C 521 Brushglen Ln Pittsburgh Pa 15236-4247
 Crist Muriel E 100 Country Ln Morgantown Pa 19543-8812
 Crist Murill 2573 Irvington Rd Drexel Hills Pa 00000-0000
 Crist Ruth E 1053 Avenue A Langhorne Pa 19047-3802
 Cristion Eleanor 6822 Loretto Ave Philadelphia Pa 19111-4543
 Cristion Eleanor M 5110 Penn St Philadelphia Pa 19124-1906
 Cristol Elise H 641 Broad Acres Rd Narberth Pa 19072-1510
 Cristol James L 641 Broad Acres Rd Narberth Pa 19072-1510
 Cristy Marie E 1367 Walnut Ln Macungie Pa 18062-9405
 Criswell Leonard L 1628 Monroe St York Pa 17404-5426
 Criswell Scott M 818 W 5th St Lewistown Pa 17044-1915
 Critchlow Velma L 265 W 8th St Erie Pa 16502
 Critical Care Medicine 201 N Craig Street Ste 317 Pittsburgh Pa 15213
 Critical Care Systems Po Box 4878 Boston Ma 2212
 Crittenden Michael 1401 Walnut St 11th Fl Philadelphia Pa 19102
 Critter Corner Pet Supplies Llc P.O. Box 231 Erwin Pa 18920
 Crivella Angelo A 1814 Middle St Pittsburgh Pa 152152719
 Crncic Ruthjean S In Trust For Crncic Diane M 222 Narragansett Dr Mc Keesport Pa 15135-3319
 Crnkovich Julie Marie Po Box 58037 Pittsburgh Pa 15209-0037
 Crnp Wendy Brian 860 First Ave King of Prussia Pa 19406-0000
 Croak James 204 Maple Street Norristown Pa 19401
 Croak James 204 Maple Street Vane Wa 98661
 Crocarno Romilda 21 E Broad St 2 West Hazleton Pa 18202
 Crocas Daniel 1415 Lenox Bethlehem Pa 18018
 Crocco James 308 Connors Tower Johnstown Pa 15901
 Croce Kelly 835 Mt Moro Rd Villanova Pa 19085
 Crock Marcelle Po Box 515 Manor Pa 15665
 Crocker Peter A 127 Elbow Ln West Chester Pa 19380-2325
 Crocker Carl W Jr 2017 Columbia Ave Lot 18 Lancaster Pa 17603
 Crocker Clyde C 3522 N 17th St Philadelphia Pa 19140-4002
 Crocker Helen Sage Mrs 241 Cascade Road Pittsburgh Pa 15221-4439
 Crocker Leslie H 241 Cascade Road Pittsburgh Pa 15221-4439
 Crocker Louise 2846 N Stillman St Philadelphia Pa 19132
 Crocker Peter N 4 Black Rd Yardley Pa 19067-0000
 Crockett Ivan M 1614 13th Street Apt 2 Altoona Pa 16601
 Crockett John Nutt 4252 Forest Glen Dr Allison Park Pa 15101-2649
 Crockett Rasia A 1501h Robinwood Dr Clarion Pa 16214
 Crockett Ronald C Crockett Associates 300 Barr Harbor Suite 525 West Conshohocken Pa 19428
 Crocoll Melanie B 1052 Brown Ave Erie Pa 00001-6502

Croft Albertine G Cust 7423 Church Ave Ben Avon Pa 15202
 Croft Charles E III 1618 North 5th Street Harrisburg Pa 17111
 Croft Hannah Huntress 7423 Church Ave Ben Avon Pa 15202
 Croft R Thomas C/O Easton Eastern Ctr 498 Washington St Easton Pa 18042-4432
 Croft Virginia L Rr 1 Box 146 Littlestown Pa 17340-9801
 Crogan Robert V 529 E Northampton Bath Pa 18014-1618
 Croker Todd T 7 State St Mount Carmel Pa 17851-1815
 Croll Jean L 327 5th St Fullerton Pa 00000-0000
 Croll Richard 2317 Tague Ave Glenside Pa 19038
 Cromer Donald Hillside Pch 1175 Old Waynesboro R Fairfield Pa 17320-8905
 Cromie Erma K 5324 Rinhardt Philadelphia Pa 19143-5422
 Cromie Robert 411 N. Middletown Rd. Apt. B 225 Lima Pa 19037
 Cromley Denise M 464 Cloverdale Dr Wexford Pa 15090-8359
 Cromling David R 141 E 1st Ave Apt A Derry Pa 15627-1925
 Cromling David R Rd 1 Box 262 Hillside Road Derry Pa 15627-9740
 Crompton Jennifer E 4 Jericho Run Washington Crossin Pa 18977-1022
 Cromvielh Joan B 2916 Harvard Ave Camp Hill Pa 17011-5234
 Cromwell Jennifer A 137 Border Ln Hershey Pa 17033
 Cromwell Matthew T 105 Mccabe Ave Apt # 105 Bradley Beach Nj 7720
 Cron Bradford D 13 Jeffrey St Fl 2 Carbondale Pa 18407
 Cronauer Mark A 2021 E 40th St Erie Pa 16510-3681
 Cronce Kathy Pick-N Ship 4305 Richmond Rd Easton Pa 18040
 Crone Louise M 1301 Maple Ave Verona Pa 15147-2407
 Cronenweld Paul Po Box 68 Milford Mi 48381
 Cronin Edward J C/O Sturtevant 5088 Sagewood Ct Doylestown Pa 18901-6202
 Cronin James 2007 E Monmouth St Philadelphia Pa 19134-3612
 Cronin Mary Maloney 432 Country View Ct Pittsburgh Pa 15205
 Cronin Matt 6407nicholson St Pgh Pa 15217
 Cronk Thomas C 270 Church Ave Indiana Pa 15701-2213
 Cronrath Lucy J 99 Miller Dr Kutztown Pa 19530
 Crossberry Virginia H 3609 N 8th St Philadelphia Pa 00000-0000
 Crook Kenneth 112 Mckinley Avenue Hanover Pa 17331-1835
 Crook Marian C 408 Mermont Plaza Bryn Mawr Pa 19010
 Crooks Dale K 172 Lowell Ter King of Prussia Pa 19406-1922
 Crooks Debra A 359 Derwyn Road Lansdowne Pa 19050
 Crooks Kevin P 359 Derwyn Road Lansdowne Pa 19050
 Crooks Kim E 2025 Richard Rd Willow Grove Pa 19090-1623
 Croom Deirdre 4329 E Wingohocking St Philadelphia Pa 19124
 Croom Ryan D 207 E Upsal Street Philadelphia Pa 19153
 Croop Ann 2309 Stafford Ave Scranton Pa 18505
 Cropp Charles Park Hill Manor 21 Grant St Apt A208 Wellsboro Pa 16901
 Cropp Genevieve S Po Box 244 New Salem Pa 15468
 Crosbie Constance J 507 Mckinley Ave E Vandergrift Pa 15629-0000
 Crosby Thomas W 507 Mckinley Ave E Vandergrift Pa 15629-0000
 Crosby Alexandra 4311 Englewood Ave Harrisburg Pa 17109-4316
 Crosby Brian A 6705 Aerowood Circle Waxhaw Nc 28173
 Crosby David A Cust Rr 4 Box 4280 Moscow Pa 18444-9366
 Crosby Gaston 943 E 23rd St Erie Pa 16503-2237
 Crosby Ian Jon Patric Rr 4 Box 4280 Moscow Pa 18444-9366
 Crosby John 191 Kilarney Dr Wexford Pa 15090-8433
 Crosby Matthew 4311 Englewood Ave Harrisburg Pa 17109-4316
 Crosby Timothy Rha Sro 1320 S. 32nd St. Philadelphia Pa 19146-3410
 Crossfield Hadassa 411 S Iseminger St Philadelphia Pa 19147-1113
 Crossfield Randolph 411 S Iseminger St Philadelphia Pa 19147-1113
 Crossley Elizabeth 3200 Bensalem Blvd Apt F211 Bensalem Pa 19020
 Crossley Ellen M Presbyterian Village 404 Cheswick Road Apt 210 Rosemont Pa 19010
 Cross & Co C/O First Pennsylvania Bk Box 8068 1252 Philadelphia Pa 19177-0000
 Cross Country Bank 2173 Macdade Blvd Suite K Holmes Pa 19043
 Cross Deborah 483 Redfield Apt H Philadelphia Pa 19151-4340
 Cross Jason 2217 Stoverstown Road Spring Grove Pa 17362
 Cross Julia Po Box 123 Rr 2 Unionville Pa 19375
 Cross Kathleen Rr 1 Box 302 Lemont Furnace Pa 15456
 Cross Keys Repair 52 Queen Rd Gordonville Pa 17529-9656
 Cross Kim A 4120 Portsmouth Ct Bensalem Pa 19020
 Cross Lucien 6120 N. Broad St Philadelphia Pa 19141
 Cross Margaret 256 N George St York Pa 17401-1108
 Cross Mcgettigan Ward and Co 23 Paoli Pike Paoli Pa 19301-0000
 Cross Mcgettigan Ward and Co 565 E Swedesford Rd Ste 300 Wayne Pa 19087-1611
 Cross Quinton E 1341 Howard Road Se # 302 Washington Dc 20020
 Cross Ray H 142 Maple Ave. Bala Cynwyd Pa 19004
 Cross Roads Food Mar 436 Lincoln Hwy East Mc Keesport Pa 15035
 Cross Sarah D 115 Moyallen St Wilkes-Barre Pa 18702
 Cross Wendy 271 Atlanta Dr Pittsburgh Pa 15228
 Crossan Serena P 2215 Lynn Blvd Drexel Hill Pa 19026
 Crossan Shirley 37 Penn Dr West Grove Pa 19390
 Crosse Ernest 317 W Lincoln Hwy Coatesville Pa 19320-3020
 Crossen George 221 S 53rd St Philadelphia Pa 19139-4009
 Crossen Kevin M 9843 Verree Rd Philadelphia Pa 19115-1927
 Crossin Charles 407 Tasker St Philadelphia Pa 19148-1330
 Crossland Ins Svcs Inc 3440 Lehigh Street Allentown Pa 18103
 Crossland Vance Ross 293 Springfield Ave Washington Pa 15301-5243
 Crossley Anna Mae 2057 Newtown Hill Road Mansfield Pa 16933
 Crossman Catharine 1201 Wakening St Philadelphia Pa 19124-2511
 Crossman Nancy J 534 E 10th St Chester Pa 19013-6111
 Crossman Thomas H 1201 Wakening St Philadelphia Pa 19124-2511
 Crossmark 209 Havenhill Drive Butler Pa 16001
 Crosson Dana A 493 State St Enola Pa 17025-3004
 Crosson Ellen 60 W Reger St Philadelphia Pa 19144-2980
 Crosson Francis 60 W Reger St Philadelphia Pa 19144-2980
 Crosson Henry 1717 North St Harrisburg Pa 17103
 Crosson Kathleen 1921 Fitzgerald St Philadelphia Pa 19145-3612
 Crosson Raymond 11886 Basile Rd Philadelphia Pa 19154-2523
 Crothall Graeme 511 Avonwood Rd Haverford Pa 19041
 Crothall Healthcare 955 Chesterbrook Blvd Wayne Pa 19087
 Crothall Katherine D 511 Avonwood Rd Haverford Pa 19041
 Crothall Services Group 955 Chesterbrook Blvd Ste 300 Wayne Pa 19087
 Crothers Anna M Rr 1 Bart Pa 99999 Bart Pa 99999
 Crouch Leighanne E 4000 Dryden Road Port Arthur Tx 77642
 Crouch Shirley 700 Mayville Ave Pittsburgh Pa 15226-1328
 Crouse Dale A 238 E College Ave York Pa 17403-2344
 Crouse David & Bonnie M 4023 Bloomingrove Ro Williamsport Pa 17701
 Crouse Donna 963 N. 11th St Reading Pa 19604
 Crouse Dorothy E 3015 17th Street Harrisburg Pa 17104
 Crouse John F Us Hwy Rte 220 N Box 12178 Hughesville Pa 17737
 Crouse June A Po Box 268 Portland Pa 18351-0268
 Crouse Kenneth W 2549 S George St York Pa 17403-5222
 Crouse Mary C 2129 Brownsville Rd Apt 6e Pittsburgh Pa 15210-4271
 Crouse Richard J 3rd Floor Rear 703 S 10th St Allentown Pa 18103-3100
 Crouse Sandra L Us Hwy Rte 220 N Box 12178 Hughesville Pa 17737
 Crouse Scott H 660 Green Ridge Rd Orrtanna Pa 17353-9410
 Crouse Violet M 4 W Hinckley Ave Ridley Park Pa 19078-2103
 Crouse Wendy R 660 Green Ridge Rd Orrtanna Pa 17353-9410
 Croushore Mary A 1626 Ashland St Greensburg Pa 15601-5421
 Crouthamel Bertha 23 N Warren St Easton Pa 18042-3372
 Crouthamel John 455 N 22nd St Allentown Pa 18104
 Crouthamel Kenneth 2146 Hay St Easton Pa 18042-5350
 Crouthamel Ralph 33 N Warren St Easton Pa 18042-3372
 Crouthamel Ralph 602 Lehigh Ave Palmerton Pa 18071-2010
 Crouthamel Ralph S Hc1 Box 2319 Worcester Pa 19490-0000
 Crouthamel William C 560 N Main St Sellersville Pa 18960
 Crow Anna M 164 Rock Ln Patton Pa 16668
 Crow Robert George Hei Apt 4 3340 Arch St Philadelphia Pa 19104
 Crow William D 647 Chatham Court Chalfont Pa 18914
 Crowder Lillian 2644 Toronto Philadelphia Pa 19132-0000
 Crowder Lillie D 425 W Penn St Philadelphia Pa 19144
 Crowder Lillie D 425-A W Penn St Philadelphia Pa 19144
 Crowder Samuel 2710 Shady Avenue Apt 1 Pittsburgh Pa 15217
 Crowder Tince H 210 W 7th Ave Conshohocken Pa 19428-1640
 Crowe Bernard 2410 Barrcroft Philadelphia Pa 00000-0000
 Crowe Carolyn 7939 Thon Dr Verona Pa 15147-1548
 Crowe Dolores M 1116 Cleveland Ave Brackenridge Pa 15014
 Crowe Jane G 17 Hawthorne Rd Broomall Pa 19008-1813
 Crowe Leamon L 5647 Delancey Street Philadelphia Pa 19143
 Crowe Lorenzo W Jr 654 Wolf Ave Easton Pa 18042
 Crowe Martin 144 Toby Rd Kersey Pa 15846-9625
 Crowe Pauline 1230 W Main St Mount Joy Pa 17552
 Crowe Robert W Rd 2 Box 276 Claysville Pa 15323
 Crowe Ronald S 7939 Thon Dr Verona Pa 15147-1548
 Crowe Timothy P 1857 Old York Rd Abington Pa 19001
 Crowe Vickie L Rd 2 Box 276 Claysville Pa 15323
 Crowel Design Inc Po Box 8320 Radnor Pa 19087
 Crowell Deborah N 2001 Walnut Ridge Pottstown Pa 19464
 Crowell Gerald Jr Estate 8401 Roosevelt Blvd Philadelphia Pa 19152
 Crowell James Douglas 5261 Bowood St Center Valley Pa 18034-9679
 Crowell Patricia L 303 Park Avenue S Frnt 4 New York Ny 10010-3601
 Crowl Brenda D 434 E Princess St York Pa 17403-2418
 Crowl Cynthia L 1611 Manor St Columbia Pa 17512-2024
 Crowl Dennis Rd Box 208 Enon Valley Pa 16120-0000
 Crowl Glenn A 517 Moul Ave Hanover Pa 17331-1544
 Crowl James H Rd 5 Hanover Pa 17331
 Crowl Relia O 267 Frederick St Hanover Pa 17331
 Crowl Rita F 8 Spruce Ln New Oxford Pa 17350-9318
 Crowley Jennie F Po Box 1853 Cranberry Township Pa 16066
 Crowley John F Rr 1 Box 62 Box 62 Turtlepoint Pa 16750-9707
 Crowley Josephine 6 Johs Rd Cheltenham Pa 19012
 Crowley Leslie E Po Box 1853 Cranberry Township Pa 16066
 Crowley Margaret 250 W Sulis St Philadelphia Pa 19120-0000
 Crowley Marilyn R Rd #1 Box 106 Milan Pa 18831-9801
 Crowley Mary 1729 N 27th St Philadelphia Pa 18831-2824
 Crowley Richard R 525 Georgetown Rd Wallingford Pa 19086-6921
 Crowley Sean 665 Leopard Rd Berwyn Pa 19312
 Crowley Susan R Rd #1 Box 106 Milan Pa 18831-9801
 Crown American Finance Po Box 642301 Pittsburgh Pa 15264
 Crown American Prope Logan Valley Mall Po Box 642321 Pittsburgh Pa 15264-2321
 Crown Atlantic Company 375 Southpointe Blvd Canonsburg Pa 15317-8553
 Crown Atlantic Company 375 Southpointe Blvd Attn: Accounts Receivable Canonsburg Pa 15317
 Crown Castle International Po Box 64-2304 Pittsburg Pa 15264-2304
 Crown Castle Usa 2000 Corporate Drive Canonsburg Pa 15317
 Crown Communications 375 Southpointe Blvd Canonsburg Pa 15317
 Crown Cork & Seal Co Inc 200 Four Falls Corporate Ctr West Conshohocken Pa 19428
 Crown Cork & Seal One Crown Way Philadelphia Pa 19154
 Crown Door Co Inc 2727 Philmont Ave Box 334 Huntingdon Vly Pa 19006
 Crown Food and Beverage Institute Inc Dba International Bartending Institute Philadelphia Pa 19151
 Crown Fried Chicken 1128 S Board St Philadelphia Pa 19146
 Crown Fried Chicken Corp 131 Morgan Ave Brooklyn Ny 11237-1221
 Crown Lift Trucks 2 Presidential Way Woburn Ma 1801
 Crown Lift Trucks 2 Presidential Way Woburn Ma 1801
 Crown Lift Trucks 4051 Via Oro Ava Long Beach Ca 90810
 Crown Lift Trucks 4051 Via Oro Ave Long Beach Ca 90810
 Crown Marking Equipment Co 301 Ivyland Rd Warmminster Pa 18974-2205
 Crown Plaza Hotels 904 Hamilton St Allentown Pa 18101
 Crownover Tanya R 294 Miller Ln Granville Pa 17029-9710
 Crowther Lisa R 119 West First St Titusville Pa 16354
 Crowther Marie 5 E Oxford St Philadelphia Pa 19125-4419
 Crowther Richard 436 Maplewood Avenue Springfield Pa 19064
 Crowther Steven R 119 West First St Titusville Pa 16354
 Croydton Zena 236 W Miner St West Chester Pa 19382
 Croys Michele A 3412 Odair St Mc Keesport Pa 15132-5814
 Crozer Emergency Phys Po Box 13973 Philadelphia Pa 19101
 Crozier Angela C 155 Debbie Dr Drums Pa 18222-1110
 Crs Financial Services Inc. 2 Devon Square 744 West Lancaster Ave. Wayne Pa 19087
 Cruciani Anthony M 129 Glen Oak Rd Jeffersonville Pa 19401
 Cruel Thomasena 3846 Wyalusing Ave Philadelphia Pa 19104-1124
 Crugnale Adam 421 Fairview Ave Souderton Pa 18964
 Crugnale Doris C 928 Benson Street Philadelphia Pa 19111-1433
 Crugnale Michael A 928 Benson Street Philadelphia Pa 19111-1433
 Cruise Audrey 7 Country Rd York Pa 17404
 Cruise Holidays of Harrisburg 5821 Linglestown Road Ste 204 Linglestown Pa 17112
 Cruise Stacy 618 Garden Rd Glenside Pa 19035
 Crulba Yuriy 1900 Nester Place Apt 15 Philadelphia Pa 19115
 Crum Merle H Rr 1 Newville Pa 17241-0000
 Crum Raven M 520 Gerritt Street Philadelphia Pa 19147

Crumb George 240 Kirk Lane Media Pa 19063
 Crumback Eunallee E 2113 S 64th St Philadelphia Pa 19142-2026
 Crumbling Margaret 337 Walnut St Wrightsville Pa 17368-1232
 Crumbs Co 317 Hanover St Carlisle Pa 17013-1928
 Crumley Laura L 400 Bechman St Springdale Pa 15144-1102
 Crumlic Larry G 2128 Greenwood St Harrisburg Pa 17104-2738
 Crumlish Joan C 1104 Wooded Way Drive Media Pa 19063-2241
 Crumlish Mary 48 Carson Road Conshohocken Pa 19428-0000
 Crumlish Rita M 4333 Claridge Street Philadelphia Pa 19124
 Crummy Miriam 111 N Findley St Punxsutawney Pa 15767
 Crump Lori 329 Peach Bottom Rd Willow Street Pa 17584
 Crumrine Gertrude 425 Dravo Ave Beaver Pa 15009
 Crunkleton Rita 522 S 45th St Phila Pa 19104-3914
 Crupi Richard E 1512 Dauphin Ave Wyomissing Pa 19610-2118
 Crupp Edward V Estate C/O Charles E Oconnor Esq 2200 Two Girard Plaza Philadelphia Pa 19102
 Crusader Savings & Loan Assoc. C/O Crusader Savings Bank Pasa 1230 Walnut Street Philadelphia Pa 19107-0000
 Crusan Robert D 2072 Plainview Ave Pittsburgh Pa 15226-1335
 Crusan Roberta P 513 St Clair Drive Verona Pa 15147
 Crusciel Helen T 800 Church St Apt 104 Gallitzin Pa 16641
 Crusciel Shirley 800 Church St Apt 104 Gallitzin Pa 16641
 Cruse Elizabeth B C/O Kane Mckeesport Regional Center 100 9th St Mc Keesport Pa 15132-3952
 Cruse Elizabeth Po Box 338 Mc Keesport Pa 15134-0338
 Cruse Gloria 405 Charles St Pittsburgh Pa 15210
 Cruse Karen 1400 3rd Ave Altoona Pa 16602
 Cruse Karen J 1400 Third Avenue Altoona Pa 16602
 Cruse Karen L 1624 Price St Johnstown Pa 15902-3404
 Crusha Edith 1128 Annin Street Phila Pa 19147
 Crust Nichole D. 1505a N 50th Street Milwaukee Wi 53208
 Cruz A F 240 N Jefferson St Allentown Pa 18102-3753
 Cruz Ada 1492 Indian Mt Lakes Albrightsville Pa 18210-0000
 Cruz Amanda M 157 Whitehall Way Oxford Pa 19363
 Cruz Angela 207 E Goepf St Bethlehem Pa 18018-4104
 Cruz Ann 2051 N Franklin St Phila Pa 19122
 Cruz Anthony 3411 N Water St Philadelphia Pa 19134--163
 Cruz Balbina 209 E 116th St Apt D4 New York Ny 10029-1446
 Cruz Carmen A 1938 North 5th St Philadelphia Pa 19122
 Cruz Cesar 2201 Magee Ave Ste 110 Phila Pa 19149
 Cruz Daniel 27 Potter St Warminster Pa 18974-4924
 Cruz Emma 1308 N Sycamore St Philadelphia Pa 19120-0000
 Cruz Iris 1342 Knorr St Philadelphia Pa 19111
 Cruz Isabelo 367 Oak Ln York Pa 17403
 Cruz Isagani 123 S Queen St York Pa 17403
 Cruz Jasmine 4236 W Fairhill St Philadelphia Pa 19140
 Cruz Jennifer 21 Barrett Avenue Carbondale Pa 18407
 Cruz Jorge 1007 W Lehigh Ave Philadelphia Pa 19133
 Cruz Jorge A 1215 Powell St Norristown Pa 19401
 Cruz Jose 906 North 11th Street Reading Pa 19604
 Cruz Juan R 627 Penn St Allentown Pa 18102
 Cruz Lesly A 367 Wyatt Rd Harrisburg Pa 17104
 Cruz Luz 1413 Greeby St Philadelphia Pa 19111-5504
 Cruz Manuel R 2015 Baker St Allentown Pa 18103
 Cruz Marisol 1010 W Shiller St Philadelphia Pa 19140-5424
 Cruz Mary Claire 247 Autumn Dr Exton Pa 19341--290
 Cruz Mary E 4521 Wellington Dr Bensalem Pa 19020-7813
 Cruz Miriam L 710 Lehigh Ave Phila Pa 19133-0000
 Cruz Raul 2104 N Orkney Street Philadelphia Pa 19122
 Cruz Richard 12097 Abby Rd Fl 1 Philadelphia Pa 19154-2619
 Cruz Robin Haskell Trustee 247 Autumn Dr Exton Pa 19341-2909
 Cruz Rosa 833 2nd Flr Pine St Allentown Pa 18102
 Cruz Ruben 4258 N Franklin Ave Philadelphia Pa 19140
 Cruz Wilfredo O 759 4th Ave 1st Floor Prospect Park Pa 19076
 Cruz William E 8 Hunter Dr. Glenmore Pa 19343
 Cruz-Tapia Margarito 810 Penngreen Rd Landenberg Pa 19350
 Crw Financial 555 N Lane Suite 6030 Conshohocken Pa 19428
 Cryan Doris G 764 Tree Go Lane Beaver Springs Pa 17812
 Cryan Robert 764 Tree Go Lane Beaver Springs Pa 17812
 Crynock C J 2505 Raspberry St Erie Pa 16502-2449
 Crystal Pure of Alto 445 Logan Blvd Altoona Pa 16602
 Crystal Springs Po Box 3229 Lancaster Pa 17604-3229
 Crystal Springs Water Co 3229 Lancaster Pa 17604-2293
 Crystal Stubbs and Mitsubishi Motors Cre 830 N 20th Street Philadelphia Pa 19130
 Crytser Helen J 199 W Dubois Ave Du Bois Pa 15801-3005
 Crytzer Lorna B R D 3 Box 158 Ford City Pa 16226-8810
 Crytzer William D R D 3 Box 158 Ford City Pa 16226-8810
 Csalar Zoltan A Po Box 151 Shohola Pa 18458
 Csaszar Francis 1117 E 3rd St Bethlehem Pa 18015-2003
 Csatos Eileen 214 Cedar Avenue Sharon Mercer Pa 16146
 Csc Financial Servic Po Box 13397 Philadelphia Pa 19101
 Csc Networks Po Box 13397 Philadelphia Pa 19101
 Csc P O Box 13397 Philadelphia Pa 19101-3397
 Csc United States Corporation Po Box 13397 Philadelphia Pa 19101-3397
 Csh Waterfront Inc 304 Kennedy Blvd Pittston Pa 18640-1704
 Csi 14915 Bristol Park Blvd Wallingford Pa 19086
 Csia K C/O The Bethlen Home 125 Kalassay Dr Ligonier Pa 15658-8726
 Csikany Imre 112 E Wyoming Ave Philadelphia Pa 19120-4430
 Csikany Nancy D 4559 Cottman Ave Philadelphia Pa 19135-1207
 Csillo Elizabeth Apt 908 1003 Easton Willow Grove Pa 19090
 Csillo Francis Apt 908 1003 Easton Willow Grove Pa 19090
 Csiszar Margit 151 W Albemarle Ave Lansdowne Pa 19050
 Cstc 1419 68th Ave Philadelphia Pa 19126-2710
 Csw Inc Suite 3100 625 Liberty Ave Pittsburgh Pa 15222-3115
 Csx Intermodal Po Box 642331 Pittsburgh Pa 15264
 Csx Dynamic Pricing Rail Only Po Box 640839 Pittsburgh Pa 15264
 Ct Anthem B 4 Devon Ln Media Pa 19063
 Ct Anthem B 607 Nolan Ave #72 Morrisville Pa 19067
 Ct Title Serv Inc C/O First American Title Insur 620 Freedom Business Center Dr King of Prussia Pa 19406
 Ctenet 230 3rd Avenue 4th Fl Waltham Ma 2451
 Cteo Po Box 42935 Philadelphia Pa 19101-2935
 Ctr For Pain Relief 4050 Washington Road McMurray Pa 15317
 Ctsi Po Box 42935 Philadelphia Pa 19101-2935
 Cty Rehab Del 101 Long La Upper Darby Pa 19082-3112
 Cuasck Robert 2850 N Judson St Philadelphia Pa 19132-2016
 Cub Scout Pack 832 Hendrix St Philadelphia Pa 19116-2526
 Cabbage Cheryl M 10 Larkspur Ln Newtown Pa 18940
 Cabbage Dennis Po Box 498 Mc Connellsburg Pa 17233
 Cubberley Jason 155 Willits Way Glen Mills Pa 19342
 Cubbison Obert C 314 South 5th St Jeannette Pa 15644
 Cubbison Zula V W 314 South 5th St Jeannette Pa 15644
 Cubero Glenn P O Box 286 Bartonsville Pa 18321
 Cubit Veronica A 1769 Valley Forge Rd Lansdale Pa 19446-5418
 Cuccaro Adrienne 6435 Dean St Pittsburgh Pa 15206-1837
 Cucchi Betty L 2918 State St Mc Keesport Pa 15131-1333
 Cucchi Gary J 350 Brock Rd Springfield Pa 19064-3118
 Cucchi Gregory 1310 Brighton Way Newtown Square Pa 19073-0000
 Cucchi Gregory 213 Sussex Blvd. Broomall Pa 19008-0000
 Cuccia Joseph J 134 Wiltshire Cir Monroeville Pa 15146
 Cuced Mary C 820 Hancock Ave Vandergrift Pa 15690-1553
 Cuchal Thomas J 930 Avon Rd. West Palm Beach Fl 33401-7524
 Cucinotta Rosina 822 S 9th St Philadelphia Pa 19147-2823
 Cucinotta Saluator 822 S 9th St Philadelphia Pa 19147-2823
 Cuckler Kimberly A 3115 Pastureview Drive Gibsonia Pa 15044
 Cucuzza Robert 33 Rockland Ave Bradford Pa 16701
 Cuda S 708 Wylle Pittsburgh Pa 99999 Pittsburgh Pa 99999
 Cudemo Elvira 8622 Jackson St Philadelphia Pa 19136--210
 Cudemo Michele 8622 Jackson St Philadelphia Pa 19136-2108
 Cudnik Helen C Rr 1 Dunbar Pa 15431
 Cudwade Joseph J 306 Franklin Ave Springfield Pa 19064
 Cue Inc 11 Leonberg Rd Cranberry Township Pa 16066
 Cue Records 617 South 4th St Philadelphia Pa 19147
 Cuello Antonio 1450 Union Street Allentown Pa 18102
 Cuello Nelson 3417 Tyson Ave Philadelphia Pa 19149
 Cuevas Catrina 6703 Cresheim Road Philadelphia Pa 19119
 Cuevas Miriam 3425 N G Street Philadelphia Pa 19134
 Cuff Alvin J 733 Fern St Darby Pa 19023-2212
 Cuff Cynthia 250 E Meehan Avenue Phila Pa 19119-1932
 Cuff Joyce 7781 Lake Blvd Jamestown Pa 16134
 Cuffee Keisha 1018 Penn Est East Stroudsburg Pa 18301
 Cuffield Charles H 513 Glen Echo Road Philadelphia Pa 19119
 Cuffia Betty 623 Henderson Dr Springdale Pa 15144-1020
 Cuie John 5130 Newhall Street #2 Philadelphia Pa 19144
 Cujas Aaron J Po Box 931 Butler Pa 16003-0931
 Cukell Bessie T Beaver Hill Apartments N 420 Jenkintown Pa 19046
 Culbertson Glen H Rr 1 Box 1120 Mifflintown Pa 170599730
 Culbertson John John Culbertson 272 N Dithridge St Pittsburgh Pa 15213-1405
 Culbreath Charles 1220 Arch Norristown Pa 19401
 Culbreath Cheryl 437 Bridge St Collegeville Pa 19426
 Culbreath Cheryl 437 Bridge St Collegeville Pa 19426-3512
 Culbreath Rita 1220 Arch Norristown Pa 19401
 Culbreath Rose Marie 102 Lafayette Rd Norristown Pa 19401-1807
 Culbreth Brittaney C 20 Hoover Road Lancaster Pa 17603
 Culhane Margaret T 3685 N Hereford Ln Philadelphia Pa 19114
 Culhane Michael J 3685 N Hereford Ln Philadelphia Pa 19114
 Culichia Fern 6 Zinnia Dr Newtown Pa 18940-0000
 Culina Eleanor M 1193 Molokai Drive C/O Rb Fort Mill Sc 29708
 Culkin Anastacia W 1474 Needham Cir Hatfield Pa 19440-4113
 Culkin Ann Elizabeth 705 River St Scranton Pa 18505-2039
 Culkin Frank 406 W George St Phila Pa 19123
 Culkin Helen 922 Wood St Avoca Pa 18641-1643
 Culkin Mary Kate 2406 N Washington Ave Scranton Pa 18509-1423
 Culkin Stewart J 1042 N James Street Hazelton Pa 18202-1758
 Cull Alice B 1807 Raintree Ln Malvern Pa 19355
 Cull Caroline M 11615 Banes St Philadelphia Pa 19116-2020
 Cullars Vivian 136 Tunbridge Cr Haverford Pa 19041
 Cullen Allison M 925 N Duke St York Pa 17404
 Cullen Andrew 438 Glendale Rd Upper Darby Pa 19082-4918
 Cullen Catherine D 25 W Fornance Norristown Pa 19401-3313
 Cullen Daniel J 4201 Neshaminy Blvd Apt 236 Bensalem Pa 19020
 Cullen Dds Vincent 532 S Oxford Valley Rd Fairless Hills Pa 19030
 Cullen Declan T 232 North Linden Avenue Upper Darby Pa 19082
 Cullen Elizabeth A 139 E Lemon Street Lancaster Pa 17602
 Cullen Eugene K Jr 108 Lynette Cir Willow Street Pa 17584-9216
 Cullen Frederick B 4605 Landisville Rd Doylestown Pa 18901-0000
 Cullen Jacquelyn N 108 Lynette Cir Willow Street Pa 17584-9216
 Cullen Margaret M 7942 Arlington Ave Upper Darby Pa 19082-2804
 Cullen Mary 139 Emily St Philadelphia Pa 19148-2607
 Cullen Mary 320 East Avenue North Pittsburgh Pa 15212
 Cullen Maureen E 139 E Lemon Street Lancaster Pa 17602
 Cullen Peggyann 923 Kirsopp Ave Pittsburgh Pa 15220
 Cullen Richard F 5604 Hunter St Philadelphia Pa 19131-3403
 Cullen Sean 1645 Lauren Court Bensalem Pa 19020
 Cullen Stephen F 2612 Creek Rd Langhorne Pa 19053-3218
 Culler Erica 59 E Phil Ellena St Philadelphia Pa 19119
 Cullely Karen C Rr 3 Slippery Rock Pa 16057-9803
 Cullley Victor R 6505 Grays Ave Philadelphia Pa 19142-2219
 Culligan Water 355 1215 Roosevelt Ave York Pa 17404
 Cullinane Mary S Po Box 903 Warren Pa 16365-0903
 Culliney Anna Mari 3321 Oakmont St Philadelphia Pa 19136-3510
 Cullingford Shawn K 234 S Levan Street #K Allentown Pa 18102
 Cullings Muriel K 5325 Fieldcrest Dr Pittsburgh Pa 15236-1707
 Culliton Mary 426 Woodland Ave Johnstown Pa 15902-3129
 Cullura Diane M 742 Brown St Tullytown Pa 19007-6002
 Cully D L 20 E Sellers Ave Ridley Park Pa 19078-2207
 Culmer Austin 924 Mcherson St Philadelphia Pa 19150
 Culmer Pauline 1855 N 21st St Philadelphia Pa 19121-2106
 Culotta Anna C 1189 Tranter Ave Pittsburgh Pa 15220
 Culp Bettie 3143 Providence Road Collegeville Pa 19426
 Culp Bettie 3143 Providence Road Langhorne Pa 19047
 Culp Carol Cowan 949 Butler Rd Kittanning Pa 16201-7009
 Culp David T 1731 Leishman Ave Arnold Pa 15068-4205
 Culp Elizabeth 1600 Rosedale St N Versaille Pa 15137

Culp Erma G Rr 5 Shavertown Pa 18708
 Culp Erma G Rr 5 Box 316 Shavertown Pa 18708
 Culp Laurie A 984 Orchard Rd New Park Pa 17352
 Culp Norma A 1731 Leishman Ave Arnold Pa 15068-4205
 Culver Ind Hopewell Industrial Park 1000 Alkiappa Pa 15001
 Culver Jerry M 3132 Us 522 North Lewistown Pa 17044-0000
 Culver Marcus J 1100 Greenwood Av Wyncote Pa 19095
 Culver Ruth R 258 8th Ave Bethlehem Pa 18018-5132
 Cumba Peter Jr 4346 Paul St Philadelphia Pa 19124-4036
 Cumberbatch Sylvia B 5450 Wissahickon Ave Apt 531b Philadelphia Pa 19144-5290
 Cumberland John 224 Westwind Way Dresher Pa 19025
 Cumbo Christopher Blair Emily W Cumbo Ttee 346 Glen Echo Rd Philadelphia Pa 19119-2560
 Cumbo Ethel 6666 Cornelius St Philadelphia Pa 19138-1924
 Cumings Marnie H 60 E Church St Bethlehem Pa 18018-6023
 Cummings Alan Po Box 19176 Philadelphia Pa 19143-0000
 Cummings Anna 2307 N Cleveland St Philadelphia Pa 19132-4328
 Cummings Anna 539 W Roosevelt Blvd Philadelphia Pa 19120-3703
 Cummings Anna L 401 A Seville St Phila Pa 19128-3631
 Cummings Arlene F 432 N Franklin St 2nd Flr Chambersburg Pa 17201
 Cummings Augusta 621 W 2nd St Chester Pa 19013-3801
 Cummings Clarence Po Box 263 Lancaster Pa 17602
 Cummings David S Jr 450 Maple Ave Blairsville Pa 15717-1033
 Cummings Eleanore T 827 Gainsboro Rd Drexel Hill Pa 19026-1613
 Cummings Elsie S 14 Madeline Dr Malvern Pa 19355-2056
 Cummings Florence May 4307 N 3rd St Philadelphia Pa 19140-2401
 Cummings Francis J 934 Saville Ave Eddystone Pa 19022-1403
 Cummings Gary 434 Susquehanna Ave Renovo Pa 17764-1612
 Cummings Jane F 443 Prospect Ave Horsham Pa 19044-1703
 Cummings Jeanne Ann C/O George E Ford Fathe 108 N Union Ave Lansdowne Pa 19050-2025
 Cummings Joanne 2527 Nolt Rd Lancaster Pa 17601
 Cummings John 19109 Pacific Philadelphia Pa 99999
 Cummings John B Jr 665 Fritztown Rd Sinking Spg Pa 19608-1511
 Cummings Jonathan 941 Ash Street Johnstown Pa 15902
 Cummings Juanetta 347 N Horton St Phila Pa 19139
 Cummings Karen A 1441 Mulberry St Reading Pa 19604-1815
 Cummings Lawrence 5858 N Marshall St Philadelphia Pa 19120-1315
 Cummings Lynne 1805 Brentwood Rd Abington Pa 19001-3407
 Cummings Margaret Jean 99 Briggs St Fl 1 Pittsburgh Pa 15234-3013
 Cummings Martin W 523 Coal St Pittsburgh Pa 15221
 Cummings Michael 268 Inman Ave Wilkes-Barre Pa 18706-3959
 Cummings Richard J 2307 N Cleveland St Philadelphia Pa 19132-4328
 Cummings Timothy 8101 Washington Ln Ste 201 Wyncote Pa 19095-1626
 Cummings Walter 607 Scott Ln Wallingford Pa 19086-6825
 Cummins Charlotte 9738 Chapel Croft St Philadelphia Pa 19115-2602
 Cummins Christopher 1409 Summit St 403 Pittsburgh Pa 15221
 Cummins Conor 130 East Essex Ave Lansdowne Pa 19050-1647
 Cummins John 3305 Reissing Road Mc Donald Pa 15057
 Cummins Linda A 222 Ridge Ave Pittsburgh Pa 15202-2010
 Cummins Vera M 2001 S John Russell Cir Elkins Park Pa 19027-1016
 Cumpies Restaurant Lounge 219 Atwood St Pittsburgh Pa 15213
 Cundiff Ernest Ray Jr Po Box 868 Lancaster Pa 17608
 Cundiff Katherine 1509 N Redfield St # H Philadelphia Pa 19151-4241
 Cunha Edmar 6301 Tratler St Philadelphia Pa 19111
 Cunha Leonardo 4137 Monroeville Blvd Monroeville Pa 15146-2607
 Cunic Christine M 669 Park Avenue Pittsburgh Pa 15221
 Cunka Frances 134 W Green St Allentown Pa 18102-1916
 Cunnane James W Jr 1724 Chandler St Philadelphia Pa 19111-3521
 Cunnane Joseph F 2612 Madara Rd Bensalem Pa 19020
 Cunnane Joseph F Jr 2612 Madara Rd Bensalem Pa 19020-0000
 Cunnane Kevin G 5722 Cedar Ave Philadelphia Pa 19143-1932
 Cunniffe Brian P 11 Ashlea Dr Glenmoore Pa 19343
 Cuning Barbara 5239 Montour St Philadelphia Pa 19124-3038
 Cuning Scott 3609 Lyndale Dr Endwell Ny 13760
 Cunningham A 2542 Manning St Ambridge Pa 15003-1450
 Cunningham Aimee E 6114a Woodville Rd Mount Airy Md 21771
 Cunningham Alma 5950 Callowhill St Philadelphia Pa 19151-4313
 Cunningham Anna M 1005 E 4th St Bethlehem Pa 18015-2001
 Cunningham Anna M 1460 3rd St Bethlehem Pa 18020
 Cunningham Anna S 4343 Royal River Rd Apt 211 166 S Franklin St Red Lion Pa 17356-1904
 Cunningham Arthur J 2320 N 17th St Philadelphia Pa 19132-4405
 Cunningham Brian P 10836 Nandina Way Apt. 2 Philadelphia Pa 19116-3112
 Cunningham Courtney 4107 Chester Av Philadelphia Pa 19104-0000
 Cunningham David E 211 Cocoa Ave Hershey Pa 17033
 Cunningham Eric S 5304 Race Street Philadelphia Pa 19139
 Cunningham Gary Lee Marvin St Smithport Pa 16749-0000
 Cunningham Helen C 1467 Philadelphia St Indiana Pa 15701-1622
 Cunningham James A 5750 Cedar Ave Philadelphia Pa 19143-1932
 Cunningham James F 229 Tionesta Ave Kane Pa 16735-123
 Cunningham James T 203 Revere Drive Harleysville Pa 19438-3936
 Cunningham Jeffrey B 2818 Poplar St 3rd Philadelphia Pa 19130-0000
 Cunningham Jessi 21 N 51st St Philadelphia Pa 19139-2726
 Cunningham Lance Wengreyn Hughan & Co Pittsburgh Pa 15220-0000
 Cunningham Leo F 913 S Aiden St Philadelphia Pa 19143-2715
 Cunningham Mack 2 E Slocum St Phila Pa 19119
 Cunningham Marie E 453 N 53rd St Philadelphia Pa 19139-1419
 Cunningham Mary 3318 N 20th St Philadelphia Pa 19140-4806
 Cunningham Mary 3611 Fairmount Ave Philadelphia Pa 19104-1924
 Cunningham Mary 604 S Washington Sq Apt 316 Philadelphia Pa 19106-4120
 Cunningham Michael 8127 Andlergh Philadelphia Pa 00000-0000
 Cunningham Michael P 5926 Loretto Ave Philadelphia Pa 19149-3705
 Cunningham Mildred 108 Robbins St Connellsville Pa 15425-3443
 Cunningham Natural Gas P O Box 544 Bradford Pa 16701-0544
 Cunningham Phyllis 202 Overpeck Park Tunkhannock Pa 18657
 Cunningham Ralph 4624 Hedge St Apt 1 Phila Pa 19124
 Cunningham Richard J Po Box 1642 Pocono Lake Pa 18347
 Cunningham Robert P Apt 242 6710 F Ritchie Hwy Glen Burnie Md 21061
 Cunningham Roxine 42 Venango St Johnstown Pa 15905
 Cunningham Sandra L Rr 2 Box 108a Huntingdon Pa 16652
 Cunningham Shawn P 4343 Royal River Rd Apt 211 166 S Franklin St Red Lion Pa 17356-1904
 Cunningham Stephana 3226 Bookman Ave Pittsburgh Pa 15227-2436
 Cunningham Stephen S 395 Church Rd Devon Pa 19333-0000
 Cunningham Thomas P 74 Kings Arms York Pa 17402
 Cunningham Thomas P 1467 Philadelphia St Indiana Pa 15701-1622
 Cunningham William 2304 Boyd Rd Huntingdon Valley Pa 19006
 Cunningham William 2304 Boyd Rd Huntingdon Valley Pa 19006-0000
 Cunningham William 3318 N 20th St Philadelphia Pa 19140-4806
 Cunnius Sallie 439 S 5th St Reading Pa 19602-2641
 Cupec Margaret S 100 Warren Dr New Kensington Pa 15068-5241
 Cupec Rachel L 100 Warren Dr New Kensington Pa 15068-5241
 Cupeles Isabel M 7430 Chambers Hill Road Harrisburg Pa 17111
 Cupelli Sabatino R 1738 East Third Street 306 Williamsport Pa 17701
 Cupid Irwin 558 Rosedale St Pittsburgh Pa 15208-2125
 Cupp Kenneth Robert Jr 2668 Amman St # 2 Pittsburgh Pa 15226-1731
 Cuppetti Bruce House 221 Grindston Pa 15442
 Cupples Fred W 526 South St Clarion Pa 16214-1546
 Cupples Raymond A Rr 6 Indiana Pa 15701-9816
 Cupps Richard E 305 Pleasantview Ave Butler Pa 16001
 Cuppy Steven R 433 Maple St Jenkintown Pa 19046
 Cuprys Maureen 542 Springhouse Court Harrisburg Pa 17111
 Cura Elizabeth D 233 Hoeffcker Rd Phoenixville Pa 19460-1509
 Curacare Inc Ste 2370 2 Embarcadero Ctr San Fran Ca 94111
 Curatola Paul C 1251 Saint Michael St Apt 2 Allentown Pa 18104-3073
 Curatola Tawnya K 216 Old Hickory Rd New Castle Pa 16102-2230
 Curbernot Edward 8024 Dorcas St Philadelphia Pa 19152
 Curcio Cheryl 1306 Orthodox Street Phila Pa 19124
 Curcio John J 815 E. Tioga Allentown Pa 18103
 Curcio Joseph J 8403 Chippewa Rd Philadelphia Pa 19128-1207
 Curcio Kevin L 825 Sycamore Dr Lansdale Pa 19446-3127
 Curcio Mary 1226 Reed St Philadelphia Pa 19147-4912
 Curcio Mary 2512 S Shields St Philadelphia Pa 19142-2712
 Curcio Mary Carol 8403 Chippewa Rd Philadelphia Pa 19128-1207
 Cure Jack C 570 Sangree Rd Po Box 101058 Pittsburgh Pa 15237
 Cure Race For The Attn Paula Thompson 1714 Falls Road Clarks Summit Pa 18411
 Curet Norma Enid 847 E Thayer St Fast Fast Philadelphia Pa 19134
 Curement Marion 5118 N 9th St Philadelphia Pa 19141-4004
 Curfman David 17 N Washington St Greencastle Pa 17225
 Curl Catherine A 35 Almond Ln Levittown Pa 19055-1209
 Curl Linda D 801 S Millvale Ave Pittsburgh Pa 15213-1118
 Curlett Veronica M 515 S 9th St Philadelphia Pa 19147
 Curley Jack L P.O. Box 38 Bigler Pa 16825
 Curley James M 2474 Valley Road Marysville Pa 17053-0000
 Curley Leafy 685 Angela Drive Greensburg Pa 15601
 Curlott Edward R 525 N Gross St Philadelphia Pa 19151-4142
 Curnes Edward J 1521 Carlisle Road Camp Hill Pa 17011
 Curnow Charles J 1205 Waddell Street Archbald Pa 18403-0000
 Curran Anne 1612 S 56th St Phila Pa 19143-5306
 Curran Anne 5032 Westminster Ave Philadelphia Pa 19131-5112
 Curran Brandon Frederick 1736 Mcmillan Road Pittsburgh Pa 15241-2610
 Curran Brian 7166 Glenloch St Philadelphia Pa 19135
 Curran David R 7558 Brockton Rd Philadelphia Pa 19151
 Curran Dolores 2707 W Oakdale St Philadelphia Pa 19132-3125
 Curran Doris J 7710 Fayette St Philadelphia Pa 19150-2218
 Curran Edward P 1518 S 30th St Philadelphia Pa 19146-3504
 Curran Elizabeth 631 Leverington Ave Philadelphia Pa 19128-2638
 Curran Elizabeth A 2144 Green St Harrisburg Pa 17110-1029
 Curran Elizabeth J 2055 Allentown Rd Hatfield Pa 19440-3708
 Curran Evelyn M 643 Liberty Ave Apt 1103 Pittsburgh Pa 15222-3105
 Curran Francis M 4627 Primrose Road Philadelphia Pa 19114-2918
 Curran Gail Regina 120 West Garfield Ave Norwood Pa 19074-1602
 Curran Helen M 6626 Lansdowne Ave Philadelphia Pa 19151-3627
 Curran Hugh 2709 Dillon Dr Jamison Pa 18929
 Curran James 101 N Centre St # 4 Pottsville Pa 17901-2949
 Curran James B 490 Cassatt Ct West Chester Pa 19380
 Curran James J Jr 200 Mahantongo St Pottsville Pa 17901-3095
 Curran James J Sr Estate 101 N Centre St # 4 Pottsville Pa 17901-2949
 Curran Jennifer L Rr 1 Box 343f Oil City Pa 16301-9801
 Curran John B 155 Sunbury St Minersville Pa 17954
 Curran John J 2055 Allentown Rd Hatfield Pa 19440-3708
 Curran John J 474 N Centre Street Po Box 890 Pottsville Pa 17901-0000
 Curran Jonathan Michael 1736 Mcmillan Road Pittsburgh Pa 15241-2610
 Curran Joseph S 2908 N Waterloo St Philadelphia Pa 19133-4130
 Curran Joseph V 1401 Whiteman Way West Chester Pa 19380
 Curran Joseph J Jr 2724 N 46th St Philadelphia Pa 19131-1503
 Curran Louise 3433 Wellington St Philadelphia Pa 19149-1630
 Curran Marie 474 N Centre Street Po Box 890 Pottsville Pa 17901-0000
 Curran Marilyn R Md 1124 Indian Creek Rd Wynnewood Pa 19096-3409
 Curran Marybeth M 610 Apache Ln Norristown Pa 19401
 Curran Megan E 2144 Green St Harrisburg Pa 17110-1029
 Curran Patricia A 25420 S Pinewood Dr Sun Lakes Az 85248
 Curran Patrick T 1610 Mahantongo St Pottsville Pa 17901-3223
 Curran Paul 125 Walnut Hill Ln Havertown Pa 19083
 Curran Philip T 1001 Green St. Haddon Heights Nj 8035
 Curran Richard L 5408 Aiken Place Pittsburgh Pa 15232-1504
 Curran Robert F 2144 Green St Harrisburg Pa 17110-1029
 Curran Robert G Jr 11 Mccracken Dr Aston Pa 19014-2766
 Currency One 10050 Roosevelt Blvd Philadelphia Pa 19116
 Currency One 5601 Spruce Street Philadelphia Pa 19143
 Currey Claire I 200 Lakewood Dr Butler Pa 16001-1635
 Currey Ronald J 11913 Rinehart Dr Waynesboro Pa 17268-9141
 Currie Cindi 16 Atterbury Dr Malvern Pa 19355
 Currie Cologeria M. 251 Lincoln St Ebensburg Pa 15931
 Currie Frank J Sr P O Box 832 Skippack Pa 19474
 Currie Jane 2305 Longcrest Avenue Bethel Park Pa 15102
 Currie Johanna 2736 W Cabot St Philadelphia Pa 19121-4610
 Currie Louise L 434 Parker St Verona Pa 15147-1414
 Currie Paul B 200 Center Ave Pittsburgh Pa 15229
 Currie Paulette 419 Elm St Pottstown Pa 19464
 Currie Susan R 216 Cedar Ave Willow Grove Pa 19090-2503
 Currier Duncan C 410 Sunrise Blvd Elizabethtown Pa 17022

- Currier Romin 9 Cable Place Pittsburg Pa 15213
 Currington Charles 42 Heartwood Rd Levittown Pa 19056
 Curry Andrew 308 Church Lane Reedsville Pa 17084
 Curry Charles Est Po Box 123 Richeyville Pa 15358
 Curry Charles W 140 Pennsylvania Ave Clairton Pa 15025-2234
 Curry Charles W Po Box 123 Richeyville Pa 15358
 Curry Clyde F 504 E Hudson Ave Altoona Pa 16602-5421
 Curry Daryl 705 E Church Ln A7 Philadelphia Pa 19144
 Curry Deborah 1302 S Chadwick St Philadelphia Pa 19146
 Curry Elsworth O 135 Lenox St Uniontown Pa 15401-3041
 Curry Gregory W 525 S Mercer Ave Sharpsville Pa 16150
 Curry Greta C Box 7 Blooming Glen Pa 18911-0007
 Curry Hope 211 Lynnebrook Ln Philadelphia Pa 19118-2708
 Curry Jane E 921 Fordham Ave Pittsburgh Pa 15226-2123
 Curry Jim 150 W Eagle Rd Havertown Pa 19083
 Curry Joseph J 406 Washington Ave Horsham Pa 19044-3309
 Curry Jr Robert J 1202 Unity Philadelphia Pa 19124
 Curry Lorna E Meateer St Houtzdale Pa 99999 Houtzdale Pa 99999
 Curry Margaret M 5707 Lynn Haven Rd Pittsburgh Pa 15217
 Curry Michael T 1088 Seaking Dr Warminster Pa 18974-5707
 Curry Regina F 1125 S 51st St Philadelphia Pa 19143-4303
 Curry Richard 851 N Palm St Philadelphia Pa 19104-1525
 Curry Scott A 37 Park Ave Meadville Pa 16335-1273
 Curry Thomas E 1506e Robinwood Dr Clarion Pa 16214
 Curry William E Jr Box 7 Blooming Glen Pa 18911-0007
 Curry Wynne C 211 Lynnebrook Ln Philadelphia Pa 19118-2708
 Currys Auto Body 220 W Hinckley Avenue Ridley Park Pa 19078
 Curt J High High Business Planning 1963 E High St Ste 200 Pottstown Pa 19464
 Curtains & Fabrics Inc 500 Palisade St Herkimer Ny 13350
 Curtin Gregory 200 Ta Chatham Park Drive Pittsburgh Pa 15220
 Curtin Joan A 361 Hermitage St Philadelphia Pa 19128-4605
 Curtin John T 8/26/1988 1211 Chestnut St Philadelphia Pa 19107-4103
 Curtin Natalie 408 West 2nd Avenue Parkersburg Pa 19365
 Curtin Pamela R 131 Orin St Pittsburgh Pa 15235-2856
 Curtis A D Rrl Box 76 Henryville Pa 18332
 Curtis Byrd 339 Christian St Philadelphia Pa 19147
 Curtis Christopher 908 Roundelay Ln West Chester Pa 19382
 Curtis Cynthia 112 Hillcrest Ave Rices Landing Pa 15357-111
 Curtis Evan P 3112 North 3rd St Harrisburg Pa 17110
 Curtis Francis 2923 W Diamond St Philadelphia Pa 19121-1209
 Curtis Francis R Sr 13 Maplewood Dr Apt 89 Parker Ford Pa 19457
 Curtis Gardner R 600 Old Street Rd Apt D205 Trevoise Pa 19053
 Curtis Greely S Jr 1 Montgomery Ave 14 Bala Cynwyd Pa 19004-2662
 Curtis Helen M 379 44th St Pittsburgh Pa 15201-1711
 Curtis Industries 139 Mill Hill Road Hamburg Pa 19526
 Curtis Industries Inc West Hill Industrial Park Kittanning Pa 16201
 Curtis John 165 Chadwick Ave Linwood Pa 19061-4310
 Curtis Leroy 5128 Wakefield St Philadelphia Pa 19144
 Curtis Margaret R 550 S Lansdowne Ave Apt 35 Lansdowne Pa 19050
 Curtis Natural Foods Inc 120 E Ninth Ave Homestead Pa 15120
 Curtis Odessa J 400 Gypsy La Unit 716 Philadelphia Pa 19144
 Curtis Parchment 6133 Upland St Philadelphia Pa 19142
 Curtis Pharmacy Inc 305 Main Street Claysville Pa
 Curtis Ralph Po Box 469 Pocono Summit Pa 18346
 Curtis Robert P 104 Wells St Scranton Pa 18508-1409
 Curtis Ruth A 931 W 10th St Erie Pa 16502-1136 Erie Pa 16502
 Curtis Zenaida 5265 Winding Way Harrisburg Pa 17109
 Curtis Beatrice 4529 N 17th St Philadelphia Pa 19140-1134
 Curtis Elizabeth F 4721 Unruh Ave Philadelphia Pa 19135-2834
 Curvey Fred Rr1 Box 306 Summit Hill Pa 18250
 Curwen Peter 5519 General Jenkins Drive Mechanicsburg Pa 17050
 Curwensville Phecy Delbro Inc 447 State St Curwensville Pa 16833-1240
 Cusack Daniel Jr 8114 Henning St Phila Pa 19111
 Cusack Patricia 2040 E Ontario St Philadelphia Pa 19134-2645
 Cusato Margaret M 2910 S Dewey St Phila Pa 19142-3408
 Cuscavage Edward M 171 W Albanus St Philadelphia Pa 19120-3426
 Cuscela Frank P C/O Fpc Financial Corp Professional Building Route 309 Dallas Pa 18612-0000
 Cushard Samuel H 482 Locust Grove Rd York Pa 17402-3220
 Cushin Brian 10 Shadow Dr Pittsburgh Pa 15227-1047
 Cushing Alexander M 45 Macintosh Dr. Colora Pa 21917
 Cushing Frieda M 302 Monroeville Ave Turtle Creek Pa 15145-1604
 Cushing Jane Read 83 Earl Dr Pottstown Pa 19465-8005
 Cushing William F 1627 N 56th St Philadelphia Pa 19131-3501
 Cushman Wakefield 429 4th Ave Apt 707 Pittsburgh Pa 15219-1503
 Cushman & Wakefield P.O. Box 8500-5760 Philadelphia Pa 19178-5760
 Cushman Family Trust B 1739 E Carson St #202 Pittsburgh Pa 15203
 Cushman Marquerite M 1739 E Carson St #202 Pittsburgh Pa 15203-0000
 Cushman Robert 2 Logan Sq Philadelphia Pa 19103
 Cushman Stanli J Box 294 Thorndale Pa 19372-0000
 Cushman Stephen E Box 294 Thorndale Pa 19372-0000
 Cushner Chad 2201 Rebecca Dr Hatfield Pa 19440-2751
 Cushwa James J 328 Virginia Ave Manoa Pa 19083-2121
 Cusick Joseph V 2614 S Bonnaafon Philadelphia Pa 19142-2718
 Cusick Mary 703 Metcalf St Wilkes-Barre Pa 18702-7528
 Cusick William J 2614 S Bonnaafon Philadelphia Pa 19142-2718
 Cuskey Robert A 222 N Grant St L Pa 17602
 Cust Anna R Po Box 554 Jim Thorpe Pa 18229
 Cust Michail Maroulis 6706 Chestnut St Fl 2 Upper Darby Pa 19082
 Custalow Georgetta 1234 W Sergeant St Philadelphia Pa 19133-1133
 Custer Dorothy K. 839 Jefferson Way West Chester Pa 19380
 Custer Edith M 103 N Midland Ave Trooper Pa 19401
 Custer Eleanor L 137 Swashington Boyertown Pa 19512-0000
 Custer Libby Rr3 Box 260e Stoystown Pa 15563
 Custer Louise J Ira 08 20 01 325 Sweetbriar Dr Warminster Pa 18974-5529
 Custer Michael 740 Latona St Philadelphia Pa 19147-5116
 Custer R Dexter 3111 Masons Mill Rd Huntingdon Vy Pa 19006-4404
 Custer Robert 212 Dumms Court Reading Pa 19601
 Custer Ryan S 149 Glenn Drive Franklin Pa 16323
 Custer Stanford S 23 E Hale St Lewistown Pa 17044
 Custis Nellie 2916 Ellsworth Philadelphia Pa 19146-2713
 Custom Color Processes Inc. 431 W. Glenside Ave. Glenside Pa 19038
 Custom Framing Portraits Plus Art Gallery Inc 1039 Broad Avenue Belle Vernon Pa 15012
 Custom Lumber Products Inc Scr01 Box 24b Kane Pa 16735
 Custom Maintenance Services 8 South Washington Street Shippensburg Pa 17257-0000
 Custom Office Svcs Pa 613 Chartiers Ave Mckees Rocks Pa 15136
 Custom Trucking Inc Po Box 1131 Wilkes-Barre Pa 18703
 Customer First Mortgage 1223 N. Providence Road Media Pa 19063
 Customer Refunds Security Link 09 Garro Bennie Po Box 33141 Philadelphia Pa 19142
 Customer Srv Ctrfirst Natl B Attn: Ralph Fuchs 1fnd Blvd 2nd Floor Hermitage Pa 16148
 Customs and Border Protection Po Box 382030 Pittsburgh Pa 15250
 Cusumano Haydee Rr 8 Box 8246 Moscow Pa 18444
 Cuta Regina M 6224 N Lambert St Philadelphia Pa 19138-3037
 Cutezo Elizabeth A 234 Claremont Ave State College Pa 16801-8810
 Cuthbert David 100 5th St Dravosburg Pa 15034-1006
 Cuthberts Lori A Cuthbert Po Box 780 Holicong Pa 18928-0780
 Cuthberts On Po Box 780 Holicong Pa 18928-0780
 Cuthbertson John Weston Court 18 B 5346 Chew St Philadelphia Pa 19138-2804
 Cutilo Albert 1st Flr 2277 E Cambria St Philadelphia Pa 19134-3925
 Cutillo Damian W Po Box 1005 Boyertown Pa 19512
 Cutler At Philadelphia Llc Po Box 8500-52833 Philadelphia Pa 19178
 Cutler Bernard 80 Knollwood Dr Cherry Hill Nj 08034-0000
 Cutler Evan 1307 Country Club Gladwyne Pa 19036-0000
 Cutler Jamie H 1063 Corn Crib Drive Huntingdon Valley Pa 19006
 Cutler Warner V 4273 Viola St Philadelphia Pa 19104-1029
 Cutlop Edith E 1144 F Cloverly Rd Harrisburg Pa 17104-2572
 Cutman Lloyd R 2151 King Arthurs Ct Apt A4 Harrisburg Pa 17110-0000
 Cutman Loretta G 2151 King Arthurs Ct Apt A4 Harrisburg Pa 17110-0000
 Cutruello Joseph A 131 Golf View Rd Ardmore Pa 19003-1605
 Cutruello Samuel 2040 S. Bonsall St. Philadelphia Pa 19145
 Cutshall Agcy 320 B Turner Lane West Chester Pa 19380
 Cutshall Alden 100 W Virginia Ave West Chester Pa 19380-2317
 Cutshall Alden Cutshall Tr U-A 12-06-90 Alden Cutshall & Freda Cutshall Trust West Chester Pa 19380-2317
 Cutshall Althea F 1220 Moore St Huntingdon Pa 16652-1930
 Cutshall Freda 100 W Virginia Ave West Chester Pa 19380-0000
 Cutten William K 2815 Washington St Allentown Pa 18104-3814
 Cutting Harry C 48 Bidlack St Forty Fort Pa 18704-4121
 Cutting Jeanne G 151 Geary Ave New Cumberland Pa 17070-2036
 Cutts Alison 2820 Valley Woods Road Hatfield Pa 19440
 Cuyjet Marion D 2074 Mather Way Elkins Park Pa 19027-1033
 Cuzmanko Charles E 1351 Simona Dr Pittsburg Pa 15201-2001
 Cuzzola Christopher 3945 Sassafra St Erie Pa 16508-0000
 Cv Electronics Po Box 518 Morgan Pa 15064
 Cv Surgical Assoc Ste 214 Penns Sq 402 Middletown Blvd Langhorne Pa 19047
 Cvejkus Paul J 213 Oak Street Johnstown Pa 15909
 Cverizon P.O. Box 8585 Philadelphia Pa 19173
 Cvetkovich George Jr 2630 Kane Rd Aliquippa Pa 15001
 Cvs Willow Grove Mall Lansdale Pa 19446
 Cvs Willow Grove Mall Willow Grove Pa 19090
 Cw3 Lawrence Francis Johnson 34627 Smart Dr Unit 4115 Zephyrhills Fl 33541
 Cwalina Diane M 728 Milmont Ave Swarthmore Pa 19081
 Cwalinski Joseph 1336 Providence Rd Scranton Pa 18508
 Cwek Julia 4534 Bermuda St Philadelphia Pa 19124-4108
 Cwienk April L 54 W 5th St Bridgeport Pa 19405-1102
 Cwienk Giovanna M 54 W 5th St Bridgeport Pa 19405-1102
 Cwintniewicz Marianne E 16 Shady Haven Ln Albrightsville Pa 18210
 Cwik Jason C Po Box 10068 Lancaster Pa 17605
 Cwikla Stanley 6122 Ross St Philadelphia Pa 19144-1030
 Cwirko Genevieve 706 Jackson St Dickson City Pa 18519-1441
 Cyber Quest Inc 101 Desmond St Sayre Pa 18840
 Cybertrain 1230 New Rogers Road F1314 Bristol Pa 19007
 Cyberwarehouse Computer Outlet Ctr Attn: Eric Dunn 896 J. Plaza Blvd Lancaster Pa 17601
 Cyclops Corp 650 Washington Avenue Return From Po Undeliverable Pittsburgh Pa 15228-0000
 Cyclopedia Health and Fitness Center 12 Research Drive Stamford Ct 6906
 Cygal Joseph F 314 Coates St Bridgeport Pa 19405
 Cygal Lotie M 12 Coates St Bridgeport Pa 19405
 Cyhan Roman 315 Wedgewood Drive Pottstown Pa 19465
 Cyhan Roman W 18 Wedgewood Dr Pottstown Pa 19464-0000
 Cyktor Kelly L 804 E Main St 5 West Newton Pa 15089
 Cylc Iona C 2415 W 4th St Chester Pa 19013-2313
 Cylc Monica A 255 Concord Rd # A Aston Pa 19014-1927
 Cylc Ron 1615 Washington Ave Chester Pa 19013
 Cyler Warren 104 Bayward Dr Claymont De 19703
 Cymbar Stanley 415 9th Street Ford City Pa 16226-1129
 Cymbolic Sciences International Cor 665 W Stuart Rd Bellingham Wa 98226
 Cymbor Agnes 3435 Belgrade St Philadelphia Pa 19134
 Cynatek Inc 111 Technology Dr Pittsburgh Pa 15275-1005
 Cyparski James E 1602 E 12th St Erie Pa 16511-1722
 Cyparski Mary I 1014 E 25th St Erie Pa 16503
 Cypert May 4745 5th Ave Beaver Falls Pa 15010-3321
 Cypert Viola 54th Ave Clarion Pa 00000-0000
 Cyran Scott 120 Martha Dr Levittown Pa 19054
 Cyrus P Markle C/O Catherine M Peters Exec 303 Cornwall Dr 303 Cornwall Dr Pittsburgh Pa 15238
 Cytometrics Inc. 615 Chestnut St. 17th Floor Philadelphia Pa 19106
 Czachorowski 2750 Morris Road Lansdale Pa 19446
 Czachorowski Kimberly D 428 Deleware Avenue Egg Harbor Twp Nj 8234
 Czajkowski Edward 2753 Alresford St Philadelphia Pa 19137-1532
 Czajkowski Gary W 2638 3rd St Monroeville Pa 15146-4600
 Czajkowski George P O Box 1121 Wilkes-Barre Pa 18703
 Czajkowski Wojciec 5722 N 20th Street Phila Pa 19138
 Czak Estateofal 2714 E Allegheny Ave Philadelphia Pa 19134
 Czak James Rd 1 Box 368 Mt Pleasant Pa 15666
 Czapinski Helen 433 Elm Dr Nazareth Pa 18064-9795
 Czapka Mary A 4152 Tower St Philadelphia Pa 19127-1616
 Czapko James P 110 Rowan Rd Wexford Pa 15090
 Czapla Lauren M 900 Buttonwood St Apt A11 Norristown Pa 19401

Czapluk Anna 3055 Salmon St Philadelphia Pa 19134-5810
 Czapluk Cynthia 3055 Salmon St Philadelphia Pa 19134-5810
 Czapor John R 157 Whitney Lane Richboro Pa 18954-0000
 Czapor Thelma A 803 Ferne Dr Kittanning Pa 16201-2221
 Czarnecki Adolph 5000 Lancaster Ave Philadelphia Pa 19131-4520
 Czarnecki Anastazi 2500 E Auburn St Philadelphia Pa 19134-4712
 Czarnecki Anna 5000 Lancaster Ave Philadelphia Pa 19131-4520
 Czarnecki Catherine 807 1st St Canonsburg Pa 15317
 Czarnecki Dolores M 3185 Memphis St Philadelphia Pa 19134-4425
 Czarnecki Francis W 2922 D St Philadelphia Pa 19134-2926
 Czarnecki Joseph 8019 Frankford Avenue Philadelphia Pa 19136-0000
 Czarnecki Joseph E 2038 Wolf Street Philadelphia Pa 19145-3526
 Czarnecki Martin 2938 Magee Ave Philadelphia Pa 19149-2530
 Czarnecky Joseph 143 Cemetery St Ashley Pa 18706-1531
 Czaykowski Mary E 2009 N Palethorp St Philadelphia Pa 19122
 Czaykowski Mary E 2009 N Palethorp St Philadelphia Pa 19122-1610
 Czech Barbara 411 Crisswell Rd Butler Pa 16002
 Czech Eric 411 Crisswell Rd Butler Pa 16002
 Czegledy Mary Ellen 2652 Wilmington Rd New Castle Pa 16105
 Czernek Raymond V 3989 Remaley Rd Murrysville Pa 15668-9523
 Czerniak Barbara 2606 E Ontario St Philadelphia Pa 19134-5330
 Czerniak Mary 6222 Torresdale Ave Philadelphia Pa 19135-3719
 Czerwinski Anna Rm 207 Anderson House 528 Pressley St Pittsburgh Pa 15212-5521
 Czerwonka Joseph E 2521 N Opal St Philadelphia Pa 19132-3732
 Czerwonka Jozefa 2252 East Clearfield St Philadelphia Pa 19134
 Cziz Elizabeth B 745 Fiot Ave Bethlehem Pa 18015-2738
 Czizjak Sara F 821 Florence Ave E Mckeesport Pa 15035-1207
 Czap Alex C N Whitehall Rd Rr 1 Norristown Pa 19403-9801
 Czor Louis 1719 W Broad St Bethlehem Pa 18018-3323
 Czornij Ian M 347 Macassar Dr Pittsburgh Pa 15236-2722
 Czukewski Alfred B 215 Wilson St Chester Pa 19013-2328
 Czukiewski Laura 215 Wilson St Chester Pa 19013-2328
 Czulewicz Leona M 2226 June St Erie Pa 16510
 Czuryla Joseph 2711 E Elkhart St Philadelphia Pa 19134-5803
 Czuszak Lisa A 1825 Snyder Ave Greensburg Pa 15601-9584
 Czworkowski Doris Valley Stream Apts Lansdale Pa 19446-1032
 Czyzewski Casimer 611 Maddock St Crum Lynne Pa 19022-1210
 Czyzyk Walter J 3146 Tilton St Philadelphia Pa 19134-5834

D

D & D Electric Enterprises Inc P O Box 1621 318 Summit Dr Media Pa 19063-8621
 D & D Services Llc Po Box 424 Glenmoore Pa 19343-0424
 D & J Inside Edge 333 Preston Ave Voorhees NJ 8043
 D & L Services Ltd 362 W Lancaster Ave Wayne Pa 19087-3925
 D & L Shutz Inc 515 4th Ave Freedom Pa 15042-1302
 D & S Marketing Systems Inc 1205 38th Street Brooklyn Ny 11218
 D 624 N Ninth St Lebanon Pa 17046-3417
 D and A Management 108 W Broad St Jeannette Pa 15644
 D and E Glass 10 W Wesner Rd Blandon Pa 19510
 D and G Crafts 90 Cherry Alley Stevens Pa 17578-9733
 D and L Business Services Inc 6801 Torresdale Ave Philadelphia Pa 19135
 D and W 120 Jolly School Rd Washington Pa 15301
 D B A La Padella Le La Inc 1619 Grant Avenue Philadelphia Pa 19115
 D C Dairy Farm 2685 Etter Rd Chambersburg Pa 17201-9275
 D C Slaney Plumbing Co D C Slaney Plumbing Co Washington Pa 15301
 D E C Construction Hiawatha Road Prosperity Pa 15329
 D E D & Co 423 N Jackson St Media Pa 19063-3028
 D E Supernet Po Box 458 Ephrata Pa 17522
 D I S C 202 N Arch St Mechanicsburg Pa 17055-3313
 D I Y Inc 100 Penn Sq E 12th Fl Philadelphia Pa 19107
 D J Hicks Sons Agency Inc 514 Washington Rd Pittsburgh Pa 15228-2817
 D J Leone Deed of Trust One Pitcairn Pl Jenkintown Pa 19046-0000
 D Jerry Cotter Administrator of Paul J Peterson Adams Bldg Sni Carbondale Pa 18407
 D L J S C 164 Morton Road Springfield Pa 19064-3609
 D La Mantia Co Inc 19 S Spring St Blairsville Pa 15717
 D Nixon 2058 Maple Ave Hatfield Pa 19440
 D O Richardson and Associates 10 E Chestnut Hill Ave Philadelphia Pa 19118
 D P W 1931 New Hope Street Lansdale Pa 19446
 D R J Investment Group C/O Robert N Lepore D R J Investment Group 162 E King St Lancaster Pa 17602-2832
 D R Springer Welding Maint P O Box 373 Greenville Pa 16125
 D S Baked Goods Inc 1408 Orchard Cherry Hill Pa 8002
 D S Independent Contractors 307 Tobias Dr Hellertown Pa 18055
 D T Watson Rehab Ser Vs Att Ton 303 Camp Meeting Rd Sewickley Pa 15143
 D.R. Distributing 1351-B Elm Avenue Lancaster Pa 17603
 D1000205 Larry Basketball Po Box 1256 Plumsteadville Pa 18949
 Da Silva Silvino 119 Adams St Lynden
 Da Solutions 2020 Green St 2 Philadelphia Pa 19130
 Da Vivi Dental Studios 22135 Roscoe Blvd West Hills Ca 91304
 Da3 Llc 1900 Market St Philadelphia Pa 19103-0000
 Dabner Mable B 5301 Old York Road Philadelphia Pa 19141-2912
 Dabney Stephen J 7530 Manilla St Pittsburgh Pa 15235-1250
 Dabrow Jeffrey 600 Old St Rd Trevoise Pa 19053-7718
 Dabrowney A 701 Disston St Philadelphia Pa 19111
 Dacey Joseph P 1123 Linden Hollow Ln Orefield Pa 18069
 Dach Mary Elizabeth 632 E State St Apt 48 Sharon Pa 16146-2044
 Dachenbach Baker W H 104 7th Tyrone Pa 16686
 Dachenbach Esther 450 Waupelani Drive State College Pa 16801
 Dachowski John D 649-D Second Street Pike Southampton Pa 18966
 Dachowski M 1650 Huntingdon Pke Ste 219 Meadowbrook Pa 19046
 Dacko Nina 314 Robbins St Philadelphia Pa 19111-5613
 Dacosta Carlos 1826 Tree St Philadelphia Pa 19145
 Dacosta Catherine 1118 Grant Ave Philadelphia Pa 19115-0000
 Daquisto Nicholas C 105 Kollar Dr Mckeesport Pa 15133
 Daddario Jacqueline 7325 Meadowlark Pl Philadelphia Pa 19153-2320
 Daday Helen 1428 Elk Street Franklin Pa 16323
 Daddona Mary 1052 Cedarwood Rd Glenolden Pa 19036
 Dade Harriett H 1717 Boas St Harrisburg Pa 17103-1525
 Dade John T 1717 Boas St Harrisburg Pa 17103-1525
 Dade Svgs Investment Plan Trust 3 Pine Hill Dr Quincy Ma 2140
 Dads Products Co Po Box 640320 Pittsburgh Pa 15264-0320
 Dadura Danette M 22 Fitzwatertown Rd Apt A8 Willow Grove Pa 19090-3044
 Daebeler Anne M 511 Paoli Pointe Dr Paoli Pa 19301-0000
 Daerr Christina 1992 Ewings Mill Rd Coraopolis Pa 15108-3310
 Daffin Lucinda 7423 Race St Pittsburgh Pa 15208
 Daffinger Kim 1825 Ley St Pittsburgh Pa 15212-3650
 Daffner Marc 424 Shady Ave Pittsburgh Pa 15206
 Daffner Michael R 1616 Roland St Pittsburgh Pa 15203-1710
 Dafoe Donald 264 S Third Street Philadelphia Pa 19106-3811
 Daftary Shaila S Rr 5 Box 597 New Castle Pa 16105-9515
 Daftary Sudhir R Rr 5 Box 597 New Castle Pa 16105-9515
 Dagdigian James P 3rd Floor 42 Glendale Rd Upper Darby Pa 19082-2514
 Dagens Industry Inc 2482 Horseshoe Rd Lancaster Pa 17601
 Dager Camille M 343 Deerwood Ln Quakertown Pa 18951-5613
 Dager Dwight R 314 Lafayette St Bristol Pa 19007-5218
 Daggett Michael 2607 Wister Way Reading Pa 19606
 Dagney Isabella H 4720 Tremont Ave Trevoise Pa 19053-0000
 Dagostin Dorothy B Rr 2 Box 41 Sugarloaf Pa 18249-0000
 Dagostino Romero A 40 Pineside Dr Perkasie Pa 18944-2958
 Dahan Martha Pa Guild/Craftsman Po Box 290 Cheltenham Pa 19012
 Dahl Diana S 225 5th Ave Phoenixville Pa 19460-3915
 Dahl Family Practice James D. Dahl 1152 Wood Street California Pa 15419
 Dahl William R Rr 1 Box 291 Finleyville Pa 15332-9801
 Dahlem Anna M 31 Blueberry Hill Wexford Pa 15090
 Dahlem Frank L 31 Blueberry Hill Wexford Pa 15090
 Dahlem Leonard R 31 Blueberry Hill Wexford Pa 15090
 Dahler Greg Bx 0258/Rm 0258 Hill 3333 Waln Philadelphia Pa 19104
 Dahlstrom Clifford E C/O Drovers 2057 S Queen St York Pa 17403
 Dahm Melissa L 803 Village Road Orwigsburg Pa 17961
 Dahms Elizabeth M 2520 N Chadwick St Philadelphia Pa 19104
 Dahms Elizabeth A 526 Frost Dr Hummelstown Pa 17036
 Dahn Cairbeh T 2650 Schoenersville Bethlehem Pa 18017
 Dai Ming 250 Beverly Rd Apt 205 Upper Darby Pa 19082
 Daigle Heather A 211 Elm St Franklin Pa 16323-284
 Daigle Madison E 211 Elm St Franklin Pa 16323-2842
 Daigle Melissa 2831 Egypt Rd Audubon Pa 19403-2105
 Dailey Annie 608 Lorenz Avenue Pittsburgh Pa 15218
 Dailey Carl F Sr 112 Ridgeway St E Stroudsburg Pa 18301-2932
 Dailey Donald E 106 E Biddle St West Chester Pa 19380-2618
 Dailey Elizabeth N Winola Av Tunkhannock Pa 18657-0000
 Dailey Frances L 1602 Green Street Harrisburg Pa 17102
 Dailey Jarizel 725 N. 63rd St. Philadelphia Pa 19151
 Dailey Joseph C H 608 Lorenz Avenue Pittsburgh Pa 15218
 Dailey Lois L 1445 Levick St Philadelphia Pa 19149-2749
 Dailey Madolyn M 1138 Brownsville Rd Pittsburgh Pa 15210-3661
 Dailey Matthew 801 Clay Ave Scranton Pa 18510
 Dailey Randy 235 Franklin St Weissport Pa 18235-2216
 Dailey Robert W 1328 John Chapman Rd Irmo Sc 29063
 Dailey Tracy 2828 Rose Hill Rd Harrisburg Pa 17110
 Dailey W B 425 Parkway Road Allentown Pa 18104
 Dailey William D 904 Scenery Dr Harrisburg Pa 17109
 Daily Arlene E 10 Country Club Estates Thornhurst Pa 18424
 Daily Martine 6 Riders Run Newtown Sq Pa 19073-0000
 Dailys Juice 1 Daily Way Verona Pa 15147
 Daimler Chrysler Llc Po Box 600 Horsham Pa 19044
 Daimler Chrysler Services Po Box 256 Leechburg Pa 15656
 Daimlerchrysler Llc Re:Bq82817 17064 S Shea Hazel Crest Pa 60429
 Daimlerchryslerllc Re:Wallace J Hicks/Ax48587 400 Horsham Road Horsham Pa 19044
 Daines Vera George Butler 1101 Market St Ste 2820 Philadelphia Pa 19107-2936
 Daintree Consulting Group Llc Po Box 447 Wshngtn Xing Pa 18977-0447
 Dairy Queen North Warren Pa 1067 Market St. Ext. Warren Pa 16365
 Dairyland Family Restaurant 4 Dairyland Square Rr 74 Red Lion Pa 17356
 Dais R Group 6040 Belfield Ave Suite 101 Management Account Philadelphia Pa 19144
 Daisy B Woodyard 722 Filbert St. Pittsburgh Pa 15232
 Dako Elizabeth C/O Herbert Shirona Aif 2160 Brunswick Ave Trenton NJ 86484447
 Dalal Alex F 115 Alcorn Way Honey Brook Pa 19344-9062
 Dalal Rina N 3175 Jfk Blvd Philadelphia Pa 19104
 Dale Anita 246 Pulte Road Lancaster Pa 17601
 Dale Elizabeth K 63 Moffett Street Pittsburgh Pa 15243
 Dale Frances M 260 Woodhill Ln Media Pa 19063-0000
 Dale Harold R Jr 99 E Mill St Pine Grove Pa 17963-9254
 Dale Helen B 247 S Norwiden Dr Springfield Pa 19064-3615
 Dale Karene 730 Limekiln Road Philadelphia Pa 19138
 Dale Kieran J Jr 1601 Market St 2500 Philadelphia Pa 19103-2304
 Dale Kimberly H 400 S Orange St Apt 113 Media Pa 19063
 Dale Mara A 16 Wistar Road Villanova Pa 19085-1513
 Dale Mark A 435 Frank St Sharon Pa 16146-2411
 Dale Melanie J 204 Kimberwyck Way Kennett Square Pa 19348-1021
 Dale Robert B 1058 W Baltimore Pike Riddle Village 106a Media Pa 19063
 Dale Samuel 6 S Pine St Summit Hill Pa 18250-1604
 Dale Stephen 1551 East End Blvd Wilkes-Barre Pa 18711
 Dalember Samuel 126 Presidential Blvd Bala Cynwyd Pa 19004
 Dalen Charles 2954 Weikel St Philadelphia Pa 19134-4107
 Daleo Daniel J Rr 5 Box 93a Wellsboro Pa 16901-9116
 Dales Clarence F T 6494 Ross St Philadelphia Pa 19119-2333
 Dalessandro Bernadette 4159 Bear Creek Blvd Wilkes-Barre Pa 18702
 Dalessandro Edward N 52 Pleasant Rd Mc Donald Pa 15057
 Dalessandro Pasquale 4925 N 17th St Philadelphia Pa 19141-1501
 Dalessio Adeline R 2451 Eldon Ave Drexel Hill Pa 19026-1002
 Dalessandro Frances 950 Towamensing Rd Lehighton Pa 18235
 Dalessandro Justin 950 Towamensing Rd Lehighton Pa 18235
 Dalessandro Leonard 240 Whitmarsh Rd Ardmore Pa 19003-1728
 Dalessandro Nancy 4936 Pearson Ave Philadelphia Pa 19114-3016
 Dalessandro Nicholas A 1230 Reed St Philadelphia Pa 19147-4912
 Dalessandro Peter 1729 S 8th St Philadelphia Pa 19148-1658
 Dalessio Joseph M 111 E Winona Ave Norwood Pa 19074-1137
 Daley Adelaide E Apt 511 3000 Locust St Pittsburgh Pa 15221-4938
 Daley Angela 107r Columbus Ave Pittston Pa 18640
 Daley Anne 320 N 18th St Philadelphia Pa 19103-1120
 Daley Anne 320 N 18th Street Philadelphia Pa 19103
 Daley Catherine 5320 Grays Ave Philadelphia Pa 19143-5821
 Daley Charles L 217 Remington Rd Broomall Pa 19008
 Daley Chris W 241 Meyran Avenue Pittsburgh Pa 15213
 Daley Christopher A 1045 Glick Ave Allentown Pa 18103-5322

Daley Dennis 126 W 2nd St # 2 Bridgeport Pa 19405
 Daley Dennis J 126 W 2nd Street 2nd Floor Bridgeport Pa 19405
 Daley Jane 404 N 19th St Philadelphia Pa 19130-3809
 Daley John 7701 Lindenbergh Ave Apt 1107 Philadelphia Pa 19153-0000
 Daley Law Offices 1029 Scenery Dr Harrisburg Pa 17109-5322
 Daley Marcia 5835 Cedar Ave Philadelphia Pa 19143
 Daley Margaret J 404 N 19th St Philadelphia Pa 19130-3809
 Daley Mark 7712 Revere St Philadelphia Pa 19152-3925
 Daley Robert 53 Fairview Ave Clifton Hgts Pa 19018
 Daley Ruth North Pear Mt Carmel Pa 17851
 Daley Winifred 5320 Grays Ave Philadelphia Pa 19143-5821
 Dalfo Louis Jr 6810 Limekiln Pike Philadelphia Pa 19138-3109
 Dalfonso Michael J 506 Nelbon Ave Pittsburgh Pa 15235-4110
 Dalickas Gail A 110 S 42nd St Philadelphia Pa 19104-3011
 Daliege James 420 W Lafayette Dr West Chester Pa 19382-6850
 Daliege Kelly A 420 W Lafayette Dr West Chester Pa 19382-6850
 Dalko Jennifer 25 Tommy Drive Pittsburgh Pa 15236
 Dallabrida Amy 11 Beverly Dr Apt B 17 Edwardsville Pa 18704
 Dallago Kate 600 W Girard St Mount Carmel Pa 17851-1022
 Dallas Alice 5642 N10 St Philadelphia Pa 19141-3602
 Dallas City Ballet 5551 West Lovers Lane Dallas Tx 75209
 Dallas Crites 95 State Rd Avondale Pa 19311-9305
 Dallas John P O Box 214 Paoli Pa 19301
 Dallas Lillian C Rr 4 Box 99 Gillett Pa 16925-9533
 Dallas Patricia 7245 Leonard St Philadelphia Pa 19149-1315
 Dallas Sonya 1025 Highland St Braddock Pa 15104
 Dallastown Family Medicine Suite B-3 York Pa 17403
 Dallastown Family Practice 1803 Mount Rose Ave Ste B-3 York Pa 17403
 Dalle Leonardo Dona 1815 Jfk Blvd Apt 1413 Philadelphia Pa 19103
 Dallessandro Rock A 6885 Ridgevue Drive Pittsburgh Pa 15236-3843
 Dallow Jennifer 21 Lees Avenue Collingswood Nj 08108-1925
 Dalloz Safety 1150 First Avenue King of Prussia Pa 19406
 Dally Ida M 2502 Wigwam Rd Aliquippa Pa 15001-4341 Aliquippa Pa 15001
 Dalmer Mary Alice 420 Howard Rd Gladwyne Pa 19035
 Dalonzo Claradina 1432 Dickinson St Philadelphia Pa 19146-4842
 Dalonzo Dominic 75 S Glenwood Ave Clifton Heights Pa 19018-0000
 Dalonzo Lorraine 2411 S Sartain St Philadelphia Pa 19148-3621
 Dalonzo Sallie 148 Culpepper Drive Penllyn Pa 19422
 Dalpezzo Mary 90 Poplar Ln Mount Wolf Pa 17347
 Dalponte Glenn 244 Dunning Ln Bedford Pa 15522
 Dalrymple Charissa 124 Apt 4 South Main Ave Scranton Pa 18504
 Dalrymple Marion 818 Hennig Philadelphia Pa 19111
 Dalsky Joe D 438 W Annunbury St Philadelphia Pa 19140-1539
 Dalton Cole Patrick Co Pnc Bank Tax Depti Po Box 4 Philadelphia Pa 19103
 Dalton James 332 Howarth Rd Media Pa 19063
 Dalton James J Jr 803 Belmont Ave Laureldale Pa 19605-2507
 Dalton Laura J 803 Belmont Ave Laureldale Pa 19605-2507
 Dalton Mary B 2508 Mansfield Ave Drexel Hill Pa 19026-1017
 Dalton Mary Estate of 35 Avenue A Bx 646 Schuylkill Haven Pa 17972
 Dalton Thomas E 405 Clay St Apt 1 Cem Mh Mr Kane Pa 16735
 Dalvell Angus 479 Harisburg School Quakertown Pa 18951
 Daly Anna 4103 Levick St Philadelphia Pa 19135
 Daly Barbara Dau 4103 Levick St Philadelphia Pa 19135
 Daly C E 4980 State Rd 2 102 Drexel Hill Pa 19026
 Daly Carl J 618 E Winona Ave Norwood Pa 19074-1319
 Daly Catherine 2147 S Gould St Philadelphia Pa 19142-1925
 Daly Catherine M 108 Scheivert Ave Aston Pa 19014-2735
 Daly Christy A 2310 Orange Street Harrisburg Pa 17110
 Daly Donald M 835 Church Ln Philadelphia Pa 19138-2341
 Daly Gregory M 18 Seabury Dr Downingtown Pa 19335-0000
 Daly James F 32 Hemlock Dr Lancaster Pa 17602-0000
 Daly John Rr 3 Box 356 Canton Pa 17724
 Daly Kevin 4203 Pechin St Philadelphia Pa 19128
 Daly Linda M 618 E Winona Ave Norwood Pa 19074-1319
 Daly Margaret 5605 Willows Ave Philadelphia Pa 19143-4611
 Daly Mary Manor Care Nursing Home 3430 Huntingdon Pike Huntingdon Valley Pa 19006
 Daly Ted 1209 Christopher Street Johnstown Pa 15905
 Dalzell Dave 52 Beechtree Drive Glen Mills Pa 19342-0000
 Damage Consultants Inc 461 Jacksonville Rd Hatboro Pa 19040
 Damani Atul 60 Madison Ave Apt 2b New York Ny 10010
 Damar Transportation 1801 S 12th Street Allentown Pa 18103
 Damario Michael 2020 Woodbourne Langhorne Pa 19047
 Damario Sara Rr 2 Box 2487 Nicholson Pa 18446
 Damaskus Caraballo 304 Baker Drive Lincoln University Pa 19352
 Dambra Leslie Ann 198 Trinidad Ave Apt 3 Hershey Pa 17033-1347
 Dambrosio Dodge 103 Christina Cr Frazier Pa 19355-1049
 Dambrosio James A 212 River Rd Gladwyne Pa 19035-1240
 Dambrosio Jason R 104 Hidden Pond Wy West Chester Pa 19382
 Dambrosio Jeffrey A 1272 Lisle Rd Chester Springs Pa 19425
 Dambrosio Motors P.O. Box 2955 1925 N. Front St Harrisburg Pa 17102
 Dambrosio Philip A 30 Rosetta Lane Richboro Pa 18954-1090
 Dambrosio Susan 212 River Rd Gladwyne Pa 19035-1240
 Dambrosio Susan M 212 River Rd Gladwyne Pa 19035-1240
 Dambrosios Auto Group 1221 East Lancaster Avenue Downingtown Pa 19335
 Damelio Mary 1338 New Rodger Road #2 Levittown Pa 19056
 Damergi Abel H 120 South 17th St Philadelphia Pa 19103
 Damian Jude Po Box 1261 West Chester Pa 19380-0011
 Damico 98 Main Street Fallsington Pa 19054
 Damico Andrew 2337 Bond Ave Drexel Hill Pa 19026-1520
 Damico Betty M 817 Sunset Blvd Ellwood City Pa 16117
 Damico Carmen A C/O Conrad A Johnson Esq 2636 Kenn St Pittsburgh Pa 15214-3449
 Damico Carol 2272 Meadow Rd Pittsburgh Pa 15237-1648
 Damico Dean 2400 Chestnut Dr Apt 2809 Philadelphia Pa 19103
 Damico Dino J 2378 Mt Vernon Ave Murrysville Pa 15668
 Damico Lori 1825 Montour St Coraopolis Pa 15108-3061
 Damilo Lisa 1033 Welfer St Apt 1 Pittsburgh Pa 15217-2650
 Damion E Montel 6841 Thomas Blvd Pittsburgh Pa 15208
 Damion Michael J 119 Eden Way Ct Cranberry Pa 16319
 Damon G 1622 Fountain St Philadelphia Pa 19121
 Damore Adolph 15 Keystone Dr Monessen Pa 15062-2212
 Damore Glenn 895 Parkwood Rd Blue Bell Pa 19422-1251
 Damoth Cynthia J C/O Ms Murphy 1229 Mckinley St Philadelphia Pa 19111-5833
 Dampner Design Inc Po Box 475 Bethlehem Pa 18016
 Dampman Thomas G Po Box 46 Crum Lynne Pa 19022-0046
 Damrateski Daniel Dr 3273 W Liberty Avenue Pittsburgh Pa 15216
 Dan James J 305 S Maple St Emporium Pa 15834
 Dana Echlin Corp 100 Double Beach Rd Attn Steve Putek Bradford Ct 5405
 Dana Fleet Leasing Inc 2500 Devon Ave Elk Grove Vill Il 60007
 Danam Millings 315 Windmill Rd Reading Pa 19608
 Danan Leroy Louis 1565a Stoney Lane Philadelphia Pa 19115-4242
 Danao Paul F 2428 S Chadwick Philadelphia Pa 19145
 Danatsky Anna 212 W Tamarack Street Hazleton Pa 18201
 Danby Oleva 48 Norman St Green Ridge Chestre Pa 19014-2140
 Dance By Kempson 328 Sparta Ave Sparta Nj 7871
 Dance Jam At Ymca 1016 Wesr Eleven Mile Rd Royal Oak Mi 48067
 Dancers In Motion 182 Kingsland Street Nutley Nj 7110
 Dancha Dolores 164 2nd Ave Pittsburgh Pa 15229-3204
 Dancy Barbara 533 Gordon St Reading Pa 19601-2633
 Dancy Raymond C 533 Gordon St Reading Pa 19601-2633
 Dancy Robert J 533 Gordon St Reading Pa 19601-2633
 Dancy Willie Mae 5103 Springfield Ave Philadelphia Pa 19143-4205
 Dandelion Inc 6609 Springbank St Philadelphia Pa 19119-3712
 Dando Louise H 265 Wyoming Avenue Enola Pa 17025
 Dandrea Ralph 1896 Bent Pine Hill Fogelsville Pa 18051-0000
 Dandrea Rocco 7119 Penarth Ave Upper Darby Pa 19082--361
 Dandrea Victor 7119 Penarth Ave Upper Darby Pa 19082-3610
 Dandrea Vincent C 1211 Cornwells Ave Bensalem Pa 19020
 Dandridge Elsi 645 N May St Philadelphia Pa 19104-9999
 Dandy Service Corporation 916 Brush Creek Road Warrendale Pa 15086
 Dane D Benko Dds 281 N Mckean St Kittanning Pa 16201
 Dane Wukich Md 2100 Quakerpointe Drive Quakertown Pa 18951
 Daneker Ardella H 15 Park Ave Willow Grove Pa 19090-3208
 Daneker Charles D Jr 15 Park Ave Willow Grove Pa 19090
 Danella Robert N 87 Koons Rd Collegeville Pa 19426-1712
 Danenberg Alex 12117 Joan Dr Pittsburgh Pa 15235
 Danenberg Alex J 1211 Joan St Pittsburgh Pa 15235
 Danenberg Alex John 133 Smokey Wood Dr Apt 133 Pittsburgh Pa 15218
 Danenberg Alicia 12117 Joan Drive Pittsburgh Pa 15235
 Danenberg Matthew 12117 Joan Drive Pittsburgh Pa 15235
 Danenberg Victoria 623 Hastings St Pittsburgh Pa 15206
 Danenhower Mary T 2418 S Hicks St Philadelphia Pa 19145-4405
 Danesi Ida Anna 1222 Hall Ave Roslyn Pa 19001-3506
 Dang Giac 2134 Teal Trce Pittsburgh Pa 15237-3858
 Dang Lay Dung 4207 Ridge Ave Philadelphia Pa 19129-1745
 Dang Thu 412 Mentor St Philadelphia Pa 19120
 Dang Thuan Ngoc Thi 280 Old Lebanon Church Rd Pittsburgh Pa 15236
 Dang Uyen Mai Nguyen 2216 Florence Lane Bensalem Pa 19020
 Dang Kuong H 214 N 9th Street Apt 3rd Floor Philadelphia Pa 19107
 Dangelantonio Albert M 2651 S 17th St Phila Pa 19145
 Dangelo Anthony 1413 S Juniper St Philadelphia Pa 19147-4924
 Dangelo Anthony 234 E Queen Ln Philadelphia Pa 19144-1726
 D'angelo Carmen 5449 Quentin St. Philadelphia Pa 19128
 Dangelo Fausto A 2645 S 9th St Philadelphia Pa 19148-4528
 Dangelo George J Rr 1 Fairview Pa 164159801
 Dangelo James 411 Magnolia Dr Levittown Pa 19054
 Dangelo Kathryn E 234 E Queen Ln Philadelphia Pa 19144-1726
 D'angelo Rocco 469 Serpentine Dr Pittsburgh Pa 15243
 Dangelo Thomas A 114 Hummel Ave Lemoyne Pa 17043-1946
 Dangerfield Kimberley N 126 Limehouse Dr Summerville Sc 29485
 Dangola Virginia 1904 Van Reed C-18 Wyomissing Pa 19610
 Dani Rahul H 4130 Birney Ave Pa Pa 18507
 Daniel A Brown Northwestern Mutual Life 565 E Swedsford Rd Ste 300 Wayne Pa 19087
 Daniel Antonia 411 Jefferson Ave Bristol Pa 19007
 Daniel Barbara A 169 W Walnut Park Dr Philadelphia Pa 19120-1010
 Daniel Boone Asd Business Office 1445 E Main St Douglassville Pa 19518
 Daniel Charlotte 1302 E Gibson St Scranton Pa 18510-1840
 Daniel D Kleppner Capital Resource Management Penn Center West One #407 Pittsburgh Pa 15276
 Daniel David 405 1 Lothrop Hall 190 Lothrop St Pittsburgh Pa 15213
 Daniel E Drennen II 320 King of Prussia Rd Ste # 200 Radnor Pa 19087
 Daniel Earnest 3723 Lankenau Road Philadelphia Pa 19131-2816
 Daniel George V 522 Lawler Ter Apt 2 Philadelphia Pa 19116
 Daniel Glenn 6522 Oxford Ave Philadelphia Pa 19111-5329
 Daniel Gregory 111 Sheraton Dr Greensburg Pa 15601-9387
 Daniel J Keating Construction One Bala Ave Ste 400 Bala Cynwyd Pa 19004-3210
 Daniel J Reardon 101 Intervilla Ave West Lawn Pa 19609
 Daniel J. Foresta 36 Huntingdon Farm Glen Mills Pa 19342
 Daniel Leslie H Uss Frank Cable As40 Rdiv 31a Fpo Ap Fp 96657-2615
 Daniel Pochcial Auto Body & Detailing Rd 4 Box 155 Bethel Church Rd Latrobe Pa 15650
 Daniel R Siddons 40 Monument Rd Ste 205 Bala Cynwyd Pa 19004
 Daniel Rosenfelt 1903 Spruce St1a Philadelphia Pa 19103
 Daniel Silk Assoc Attn Dr Daniel Silk 601 W Moyamensi Philadelphia Pa 19148-0000
 Daniel Silk Assoc Attn: Dr Daniel Silk 601 W Moyamensi Philadelphia Pa 19148
 Daniel T Darcy 1778 Aberdovey Rd Hershey Pa 17033
 Daniel W Reid Md 531 W Germantown Pike Plymouth Meetin Pa 19462
 Daniele Ronald P Apt 8 C 42 2401 Pennsylvania Ave Philadelphia Pa 19130-3010
 Danielewicz Sigmund E 2655 Belgrade St Philadelphia Pa 19125
 Daniello Douglas 1917 S Woodstock St Philadelphia Pa 19145-2829
 Daniels Albt 708 Broad St Mt Pleasant Pa 15666-1213
 Daniels Andrew 2530 E 41 St Erie Pa 16510-3713
 Daniels Annie Mae 2137 Eastburn Ave Philadelphia Pa 19138-2630
 Daniels Anthony Jr 143 N Millvale Ave Pittsburgh Pa 15224
 Daniels Carl B 313 Grant St Franklin Pa 16323
 Daniels Charles 834 Ashdale St Pittsburgh Pa 15216
 Daniels Christine D 240 Plymouth Ave Oreland Pa 19075-1706
 Daniels Darnell 174 Allegheny Avenue Philadelphia Pa 19133
 Daniels Darwin R 176 Stoneway Ln Bala Cynwyd Pa 19004-3125
 Daniels Denise 142 Merion Dr Limerick Pa 19468--132
 Daniels Dennis M 111 Paine St Athens Pa 18810-1131
 Daniels Deridre E 121 Edison St Apt 1 Wilkes-Barre Pa 18702
 Daniels Dolores 303 Cedar Dr Pittsburgh Pa 15237-2276

Daniels Emma Leigh 142 Merion Dr Limerick Pa 19468-1328
 Daniels Evelyn M 2629 N 29th St Philadelphia Pa 19132-0000
 Daniels Faith 131 Beech St Pittsburgh Pa 15218-1401
 Daniels Hazel E 1104 Olive Place Phila Pa 19123-0000
 Daniels Isaac 905 St Nicholas Dr Donora Pa 15033-2067
 Daniels Joseph 2025 Reservoir Rd Jim Thorpe Pa 18229
 Daniels Laura 1969 A Powell Ave Philadelphia Pa 19143
 Daniels Lorretta Ann 849 Henderson Ave Trlr 34 Washington Pa 15301-1362
 Daniels Luanne 77 Junction Rd Genesee Pa 16923-9030
 Daniels Martha I 1873 N Hills Rd York Pa 17402-1829
 Daniels Michele 900 W Sproul Rd Ste 201 Springfield Pa 19064
 Daniels Nita 6318 Elmwood Ave Philadelphia Pa 19142-3126
 Daniels Nita 6807 Guyer Ave Philadelphia Pa 19142-2518
 Daniels Norman R 108 Saint Louis St Lewisburg Pa 17837
 Daniels Paul A 306 Campbell St Mckees Rock Pa 15136
 Daniels Peggy 102 Creekwood Dr Venetia Pa 15367
 Daniels Preston Mezzanine Level 401 N Broad St Philadelphia Pa 19108-1001
 Daniels Raymond E 6420 N 15th St Philadelphia Pa 19126-3502
 Daniels Robert Williams 217 W. 19th Street Wilmington De 19802
 Daniels Ruthanne P 4100 Bensalem Blvd Bensalem Pa 19020-4845
 Daniels Vicki A 2027 Skiles Blvd West Chester Pa 19382-7304
 Daniels Virginia L 240 Plymouth Ave Orelana Pa 19075-1706
 Daniels William 155 N 60th St Philadelphia Pa 19139-2315
 Daniels William A Box 208 Ash Gap Road Sppk Twp Moscow Pa 18444
 Danielson Carl L III 302 Brookstone Ct Butler Pa 16001-8444
 Danielson Erik M Deceased 1717 Crosby Ave Pittsburgh Pa 15216
 Danielson Gordon H Jr 2a Cardinal Dr Jeannette Pa 15644-3062
 Danielson James D Dr 233 Fairway Lane Butler Pa 16001
 Danihel Helen B 2116 Pleasantview Dr Ford City Pa 16226-1532
 Danihel John L Jr 2116 Pleasantview Dr Ford City Pa 16226-1532
 Daniluk Chris 116 Doorchester Way Harleysville Pa 19438
 Danis Ann 6163 Mark Circle Bensalem Pa 19020
 Danisch Eric F Rr 1 Box 547 Scotrun Pa 18355-9621
 Danish John S 760 E 31st St Erie Pa 16504
 Danjou Kaniefski Kendus 3900 W 9th St Marcus Hook Pa 19061-5240
 Danjou Wayne A Rd1 Bo Evergreen Leechburg Pa 15656
 Danka Industries Po Box 641980 Pittsburgh Pa 15264-1980
 Danka Office Imaging P.O. Box 640361 Pittsburgh Pa 15264-0361
 Danka P.O. Box 641980 Pittsburgh Pa 15264
 Danka Po Box 641980 Pittsburgh Pa 15264
 Dankel Charles 1000 Lindsey Lane Rydal Pa 19046-1727
 Dankel Charles J 1000 Lindsay Lane Rydal Pa 19046-1727
 Danker Charles W Village II Two Belaire New Hope Pa 18938-1222
 Danko Agnes 1380 Conway St Greensburg Pa 15601-4926
 Danleys Disposal Service Po Box 454 Sunbury Pa 17801
 Dann Linda L 108 Upland Terrace Bala Cynwyd Pa 19004
 Danneker Joyce M Number 8 950 Hanover Rd York Pa 17404-6214
 Dannenhauer Mae M 4305 Meadowcrest Road Harrisburg Pa 17112
 Danner E Janet 1305 Howard Place Reading Pa 19601-0000
 Danner James J 305 S Maple St Emporium Pa 15834
 Danner John H 270 Park St Manchester Pa 17345-9766
 Danner M Faye 270 Park St Manchester Pa 17345-9766
 Danner Raymond R 236 Cherry St Slatington Pa 18080-0000
 Danner Samuel C 436 Granite Quarry Rd New Cumberland Pa 17070-3110
 Dano Stanislaw 691 Shaw Ave Pendell Pa 19047
 Danoff Charles 3748 Lankenau Rd Philadelphia Pa 19131
 Danowski Alberta E 69 Aspen Dr Dillsburg Pa 17019
 Danowsky Alberta 69 Aspen Dr Dillsburg Pa 17019
 Danowsky Joan 2620 W Lehigh Ave Philadelphia Pa 19132-3120
 Danquah Kwame 440 Cypress Ave Yeading Pa 19050
 Danridge Joshua 8315 Fayette St Philadelphia Pa 19150
 Danser Collision 3433 Chapin St Erie Pa 16508-2707
 Dansette Maxime 2105 Landing Ln Moon Township Pa 15108-4634
 Danksy Bonnie S 487 Church Hill Rd Landenberg Pa 19350
 Dantonio John 2013 E Allegheny Ave Philadelphia Pa 19134
 Dantzler Betty L Rr 3 Box 335 Uniontown Pa 15401
 Dantzler Henry L Rr 3 Box 335 Uniontown Pa 15401
 Danuski James 90 Ness Rd Red Lion Pa 17356-8658
 Danuski Shirley F 90 Ness Rd Red Lion Pa 17356-8658
 Danville Laundromat Theresa Dunne Po Box 481 Bloomsburg Pa 17815
 Dany Michelle Box 42132 Philadelphia Pa 19101-2132
 Dany Michelle P O Box 42132 Philadelphia Pa 19101-2132
 Danylo Charlie 202 Todd St Aliquippa Pa 15001
 Danylo Joseph 240 Grant Ave Pittsburgh Pa 15237
 Danyo J Joseph 960 Upland Rd York Pa 17403
 Danz Allen E 398 Sawmill Rd New Providence Pa 17560-9413
 Danz Gerald F 710 Greymont St Philadelphia Pa 19116-3608
 Danz Jane Virginia Po Box 44 Lemont Pa 16851-0044
 Danz Mary Magdalena 116 Sherman St Lancaster Pa 17602-3036
 Danzeisen Margaret 3304 Princeton Ave Philadelphia Pa 19149-1632
 Dao Khai M 217 Church St Apt D Phila Pa 19106
 Daora Nicholas 120 Bobbin Mill Rd Media Pa 19063
 Dapolito Giuseppe C/O Francesco Pircio 617 Shady Dr E Pittsburgh Pa 15228-2300
 Dapollonio Tony 1241 Virginia Ave Midland Pa 15059-1717
 Dappen Ruth E 2526 Franklin Ave Broomall Pa 19008-2419
 Daquilant Salvatore 870 Mirror St Pittsburgh Pa 15217-2642
 Dara Saq8b I 835 1st Sw Rochester Mn 55902
 Daraban Jacob 2500 Knights Rd131-3 Bensalem Pa 19020
 Darame Avner 7410 Brockton Rd Philadelphia Pa 19151-2910
 Darby Dental Laboratory Supply Co I 865 Merrick Ave Westbury Ny 11590-6694
 Darby Drug Co Inc 865 Merrick Ave Westbury Ny 11590-6694
 Darby Fire Co 188 Sherbrook Blvd Upper Darby Pa 19082
 Darby Jeffrey 210 Jenny Lane Stewartstown Pa 17363
 Darby Lisa A 437 W Earlham Street Philadelphia Pa 19144-4501
 Darby M M 113 N Edgewood St Philadelphia Pa 19139
 Darby Marion 648 Rosewood Ave Treviso Pa 19053-4644
 Darby Melvin 5700 Bryant St Apt 7 Pittsburgh Pa 15206-1651
 Darcangelo Darfloren 2020 S 11th St Philadelphia Pa 19148-2345
 Darcangelo Eva 22 N Ln Conshohocken Pa 19428-1311
 Darcangelo Joseph 22 N Ln Conshohocken Pa 19428-1311
 Darcy Kevin Blake 202 E Gowen Ave Philadelphia Pa 19119
 Darcise Nadine 847 Wynnewood Rd Fl 2 Phila Pa 19151
 Darcy Anne C 1524 N 18th St Philadelphia Pa 19121-4213
 Darcy Jennifer M 907 Atwood Rd Erdenheim Pa 19038-7303
 Darcy John E 907 Atwood Rd Erdenheim Pa 19038-7303
 Darcy Katherine C 907 Atwood Rd Erdenheim Pa 19038-7303
 Darcy Martin H 3534 Cresson St Philadelphia Pa 19129
 Darcy Mary 3128 Wellington St Phila Pa 19149
 Darcy Stephen M 907 Atwood Rd Erdenheim Pa 19038-7303
 Darcy Susan A 907 Atwood Rd Erdenheim Pa 19038-7303
 Darcy Thomas 1524 N 18th St Philadelphia Pa 19121-4213
 Darcy Thomas P 111 St Laurence Rd Upper Darby Pa 19082
 Dardanell Marilyn 5700 Bunker Hill Ph3 Pittsburgh Pa 15206
 Darden Bonnie J F28 Colonial Avenue Bristol Pa 19007
 Darden Tameka 312 Highland Avenue Darby Pa 19023
 Dardis Gerald V 277 Stoopville Newtown Pa 18940-9210
 Dare Edward C 711 E 23rd St Chester Pa 19013
 Dargan Amber 5244 Walton Ave Philadelphia Pa 19143
 Darienzo Carmella A 1031 Mill St Dunmore Pa 18512-3048
 Darienzo Raymond P 1031 Mill St Dunmore Pa 18512-3048
 Daringer James A 525 Penn St Reading Pa 19601
 Darke Robert S 1204 Meadow Dr Blue Bell Pa 19422-3302
 Darker Pamela 1031 E Mahanoy Street Mahanoy City Pa 17948
 Darko Kwabena Ankoma 5921 Andale Street Philadelphia Pa 19149-3612
 Darlagiannis Apostolos 3860 Danberry Dr Easton Pa 18045-5513
 Darlagiannis Paul 3860 Danberry Dr Easton Pa 18045-5513
 Darlene Banister 2006 Spring Garden St Philadelphia Pa 19130
 Darlene E Grafton Trustoffic 128 Woods Drive Lansdale Pa 19446
 Darling Floyd G 256 N College St Palmyra Pa 17078-1609
 Darling Helene 1211 Janneys Ln Alexandria Va 22302
 Darling J Warren 1211 Janneys Ln Alexandria Va 22302
 Darling Scott 1605 Barbara Drive Downingtown Pa 19335-3564
 Darlington Julia A 51 West 56th Philadelphia Pa 00000-0000
 Darlington Madeline 124 Barnett Street General Del New Bloomfield Pa 17068
 Darmac Associates 254 S Jefferson St Kittanning Pa 16201-2422
 Darmofal Helene A 701 Deerfield Lane Doylestown Pa 18901
 Darnall Beth 4 Douglas Ln Media Pa 19063-2001
 Darnall Jeffrey T 4 Douglas Ln Media Pa 19063-2001
 Darnell Frances 3345 N American St Philadelphia Pa 19140-5726
 Darney Mamie Rr 1 Fredericktown Pa 15333
 Darnley Edgar D 101 Columbia Ave Homer City Pa 15748
 Darnsteadt Emma 12 McClelland Avenue Wayne Nj 7470
 Darocha Irene Po Box 7777 W6980 Philadelphia Pa 19175
 Darocha Osni B 1606 Stanwood St Philadelphia Pa 19152
 Darr Amy M 142 Emmet Drive Beaver Falls Pa 15010
 Darr June 334 W Allen St Mechanicsburg Pa 17055-6256
 Darragh John R Po Box 362 Cheltenham Pa 19012
 Darragh Lillian M 4028 Locust St Philadelphia Pa 19104-3507
 Darrah Albert 52 E Cedar Avenue Marlton Nj 8053
 Darrah John P 5 E Center St Ashland Pa 17921-0000
 Darrah Steven R 381 Alden Dr Lancaster Pa 17601-4983
 Darrall Roberta 141 Tilford Rd Pittsburgh Pa 15235-2248
 Darreff Ellen Dau 2408 Ellegand Philadelphia Pa 19144
 Darrell Matthews Lot 54 Heatherfield Willow Street Pa 17584
 Darrigan Luke 275 Mc Intosh Rd Westchester Pa 19382
 Darro Edward S 101 Rodgers Road Furlong Pa 18925
 Darro Furn 3900 N G Street Philadelphia Pa 19124
 Dart Brian 2420 Seahawk Dr Ponte Vedra Fl 32082
 Dart Elizabeth B 2219 W Venango St Philadelphia Pa 19140-3822
 Dart Ellen Marie 238 Old Mill Rd Macongie Pa 18062-8515
 Dartmouth College Po Box 930 Hanover Nn 3755
 Dartnell Deborah J Ira 217 Biddle Dr Exton Pa 19341-1708
 Dartoe Mary 5507 Whitby Ave Philadelphia Pa 19143
 Daryl S Martino 900 Northbrook Dr #100 Treviso Pa 19053
 Darze Eduardo S 7901 Henry Ave Apt C502 Philadelphia Pa 19128-6077
 Darzen Charles J 14990 Murray Road Union City Pa 16438
 Darzynkiewicz Frank Rr 3 Volant Pa 16156-9803
 Das Bithika R 37 Stephan Ct Upper Darby Pa 19082
 Das Chandranath L Md Pa 2101 Sw 20th Place Ocala Fl 34474
 Das Nirode C. 114 Church Rd Trucksville Pa 18708-0000
 Dasenzo Hanna T 7126 Race St Pittsburgh Pa 15208-1425
 Dasenbrock Hormuzdigar H 1109 Richmond Drive Albuquerque Nm 87106
 Dasenbrock Hormuzdiyar H 1109 Richmond Dr Se Albuquerque Nm 87106
 Dash Margaret M 4411 Garwood Pittsburgh Pa 15201
 Dash Shawn 3228 N Howard St Philadelphia Pa 19140
 Dashevsky Horwitz Disandro Kuhn De 1315 Walnut Street 12th Fl Philadelphia Pa 19107-0000
 Dashevsky Horwitz Disandro Kuhn De For: Michael Chidester 1315 Walnut Street 12th Fl Philadelphia Pa 19107-0000
 Dashiell Emma M 6102 Walker St Philadelphia Pa 19135
 Dashner Diane E Rr 2 Box 276 Franklin Pa 16323-9129
 Dashner Douglas C Victory Church Rd Rr 2 Box 276 Franklin Pa 16323-9129
 Dashzeveg Delegsure 100 Ramapo Trl Apt C2 Allentown Pa 18104
 Dasilva Maria L 4015 Devereaux Ave Philadelphia Pa 19135
 Dasilva Tathiana 311 Pennypacker Hall University Park Pa 16802
 Daskam Henry 505 1st St Athens Pa 18810-1408 Athens Pa 18810
 Daskam Mary 227 Slocum St Swoyersville Pa 18704-2944
 Dass Alwin S 5316 Howland Philadelphia Pa 19124-2308
 Dastur International Inc Ste 109 1150 Thorn Run Rd Coraopolis Pa 15108-3102
 Data Group II Inc 6100 Frost Pl Laurel Md 20707-2927
 Data Quick Po Box 1181 Bensalem Pa 19020
 Data The W 987 Old Eagle School Rd Ste Charles R Penrose Cof Wayne Pa 19087
 Data Trace Publishing Company Po Box 1239 Brooklandville Md 21022-9978
 Datatec Industries Inc P. O. Box 8500 Philadelphia Pa 19178
 Datavision Prologix Inc 539 Jacksonville Rd Warminster Pa 18974
 Dataware One Canal Park Cambridge Ma 2141
 Datrose 3819 Chestnut St Ste 140 Attn: Jeffrey China Philadelphia Pa 19104
 Datsko Pamela M 713 Cherrington Dr. Harrisburg Pa 17110
 Datti Nancy A 708 Wheeler Ave Scranton Pa 18510
 Dattilio Frank 2311 S Colorado St Phila Pa 19145
 Dattilio William H Mr 4524 Penn Street Philadelphia Pa 19124
 Datz Robert L 156 Clay Pike N Huntingdon Pa 15642-2006
 Datz Roy R II 3312 Shadyway Dr Brentwood Pa 15227-3034
 Daub Brown Inc . 3903 Hecktown Road Easton Pa 18044

Daub Ellen M 5709 N 6th St Philadelphia Pa 19120-2201
 Daub Ernest R 1133 Mifflin St Lebanon Pa 17046-3345
 Daubenspeck Agnes P 1458 Exeter Rd Allentown Pa 18103-6353
 Daubenspeck Susan E 292 Connoq Main St Evans City Pa 16033-0000
 Dauber Margaret E 2301 Reading Ave Apt W-3 West Lawn Pa 19609-1928
 Daubert Ehrline 52 Mountville Dr Lebanon Pa 17046
 Daubert Mary E Market Trevorton Pa 00000-0000
 Dauchess Dennis G. 320 Gannett Street Harrisburg Pa 17112
 Dauer James Jr 195 Lincoln Way West Chambersburg Pa 17201
 Dauer T B 432 Hallett Pl Pittsburgh Pa 15202-3601
 Daughenbaugh Judith Rr 3 Harrisburg Pa 17112-0000
 Daughenbaugh Michael 1637 S Marston St Philadelphia Pa 19145-0000
 Daugherty Billie L 72 S Pearl St Po Box 384 Mountville Pa 17554-0384
 Daugherty Charles D Rr 2 Box 2444 Reynoldsville Pa 15851-9731
 Daugherty Donald T Rev Liv Trust Ua 06/30/1999 201 West Main Street Windsor Pa 17366-9605
 Daugherty Gay V 316 N Market St Carmichaels Pa 15320
 Daugherty Greg A Rr 3 Box 39 Red Lion Pa 17356-9803
 Daugherty Gregory 3015 Guineveres Dr Apt B4 Harrisburg Pa 17110
 Daugherty Holly 200 Pauline Drive York Pa 17402
 Daugherty Jakob 32 Winding Rd Levittown Pa 19057
 Daugherty Joan M Rev Liv Trust 201 West Main Street Windsor Pa 17366-9605
 Daugherty M G 2144 Fishing Creek Rd Wrightsville Pa 17368-9039
 Daugherty Nancy E Apt 2 322 South Main St Washington Pa 15301-6339
 Daugherty Richard A 1620 Gray St McKeesport Pa 15133
 Daugherty Sue A Rr 2 Box 2444 Reynoldsville Pa 15851-9731
 Daughters of Liberty Lodge 319 Eighth Street Pittsburgh Pa 15215
 Dauginas Edward 430 Franklin Ave Cheltenham Pa 19012-2030
 Daugustine Jean M Park Slope Physician P O Box 428 Landisville Pa 17538
 Daugustine Richard D 209 N Furnace St Birdsboro Pa 19508-2023
 Dauksis Construction Company Inc Box 249 Dallas Pa 18612-0249
 Dauksys William A 2223 S Hobson St Philadelphia Pa 19142-1804
 Daulerio Adelina 7122 Oakland St Philadelphia Pa 19104-9999
 Daulerio Adelina 7122 Oakland St Philadelphia Pa 19149-1211
 Daum Richard E 120 Warren Street Willow Grove Pa 19090
 Daum Terry F 55 Gary Drive Sewickley Pa 15143-1634
 Dauphin Deposit Leasing Po Box 4647 Harrisburg Pa 17111
 Dauphin Graphic Machines Inc Po Box 573 Elizabethville Pa 17023
 Dauphin Manor 1205 S 28th Street Harrisburg Pa 17111-1046
 Dautcher Stephen J Jr 250 Wood St Hatboro Pa 19040
 Dautrich Robert 1051 Muhlenberg St Reading Pa 19602-1924
 Dautrick Naomi V 928 N 11th St Reading Pa 19604-0000
 Davalos Armando 636 Penn Green Rd Landenberg Pa 19350
 Davanzo Francis P 4735 Whipperwill Drive Hermitage Pa 16148-0000
 Dave Avyayam 4308 N George Str Manchester Pa 17345-1307
 Dave Bohm Automotive Inc 962 Millersdale St Pittsburgh Pa 15201-1053
 Dave Kistler & Franson 2001 Nw 107th Avenue #200 Kempton Pa 19529
 Dave Woddruff Day Spa 145 Broad St Montoursville Pa 17754-2201
 Daven Marie 2112 S 67th St Philadelphia Pa 19142
 Davenport Angela 203 Atherton Hall State College Pa 16802--390
 Davenport Belinda 2458 N. Delhi St. Phila Pa 19133
 Davenport Bill L 42717 Buells Corners Rd Spartansburg Pa 16434
 Davenport Charles Jr 315 W Ashdale St Philadelphia Pa 19120-0000
 Davenport Charles R 1514 W Dauphin St Philadelphia Pa 19132-4424
 Davenport Donna R 5706 N 12th St Phila Pa 19141
 Davenport Eleanor 330 Winding Way Glenside Pa 190382108
 Davenport Florence Po Box 55 Lehman Pa 18627
 Davenport Jeanne C 941 E Laurel St Reading Pa 19602-2531
 Davenport John 1530 S Taylor St Philadelphia Pa 19146-4012
 Davenport Lois 311 Mohantonga Street Apt 3f Pottsville Pa 17901-0000
 Davenport Lynn 751 Amberson Ave Pittsburgh Pa 15232
 Davenport Martin W 213 Birchwood Rd Aldan Pa 19018-3105
 Davenport Mearland Anne 1301a Parkridge Court Perkaskie Pa 18944-1022
 Davenport Rebecca M 6839 Guyer Ave Philadelphia Pa 19142-2518
 Davenport Robert G 1824 Bridgetown Pike Feasterville Trevoise Pa 19053
 Davenport Robert M 488 Harmony Rd Punxsutawney Pa 15767
 Davenport Rosel 309 W 4th Ave Conshohocken Pa 19428-1606
 Davenport Taryn 5200 Hilltop Drive Apt L11 Brookhaven Pa 19015
 Davenport William Brookwood Apts 346 Redwood Ct Cornwells Hgts Pa 19020
 Davia Christopher J 133 Hopton Rd Stevensedge
 Davie Donna G 3218 Wainbell Ave Pittsburgh Pa 15216-2318
 Davie Karl 726 Bower Hill Rd Bridgeville Pa 15017-2406
 David A Bartlett & 40 Peace Dr Apt 21d Lewistown Pa 17044
 David A Johnson 1801 Snyder Ave Philadelphia Pa 19145-2930
 David A Novelli Attn:Anne Marie Nance/Marylee 600 Reed Road Broomall Pa 19008
 David Abaray Grd 4130 Morning Sun Ave Colorado Sprng Co 80918
 David Anna G 2439 S 62nd St Philadelphia Pa 19142-3218
 David App 124 Somerset Rd Huntingdon Vall Pa 19006
 David April 15106 Ina Dr Philadelphia Pa 19116-0000
 David Barbara A 22 S Springfield Rd Apt J3 Clifton Hgts Pa 19018-2224
 David Budd Price 1 Amm St Bradford Pa 16701-1238
 David C Walker 3 Parkway Center #200 Pittsburgh Pa 15220
 David Christopher 1919 Hamilton Street #Town House Philadelphia Pa 19130
 David Chudnoff Trust 8420 Roosevelt Blvd #227 Philadelphia Pa 19152-2066
 David Clifford 1560 Elephant Rd Perkaskie Pa 18944-3819
 David Daisy 2619 W Allegheny Ave Philadelphia Pa 19132-1222
 David Davis Communication 489 Turkeyfoot Rd Finleyville Pa 15332
 David Dille Esq Care One Oxford Centre 38th Fl Pittsburgh Pa 15219
 David Ethel 1560 Elephant Rd Perkaskie Pa 18944-3819
 David Frederick W 22 S Springfield Rd Apt J3 Clifton Hgts Pa 19018-2224
 David G Norris 22 E Main St Shuylk Haven Pa 17972-1604
 David George A 111 Foxhall Lane Eric T Johnson Esq Tr Narberth Pa 19072-0000
 David George T 3420 N Palethorn Philadelphia Pa 19140
 David Hick L 200 Wilson St Middletown Pa 17057
 David Janet A 401 Fernhill Ave Pittsburgh Pa 15226-1317
 David Karen W 4870 York Road Buckingham Pa 19047
 David L Ellis Agency Inc 3552 Gettysburg Rd Ste 203 Camp Hill Pa 17011
 David L Ellis Agency Inc 3552 Old Gettysburg Rd Ste 203 Camp Hill Pa 17011
 David L Henninger Sr. Dba Henninger In 1 Dubois Area Plaza Du Bois Pa 15801-8809
 David M Thorhauer Rr 1 Box 381 E Brady Pa 16028
 David Marie-Therese A 152 Lower Lakeview Dr Lackawaxen Pa 18435
 David Nash & Associates 1 South Broad Street Suite 1100 Philadelphia Pa 19107
 David Odonnell Temple Jeanes Bldg 9331 Bustleton Ave Philadelphia Pa 19115
 David Oppenheimer An 3462 Cornett Road Vancouver Bc V5m 2
 David P Connolly Md Assoc 100 Delafield Road Suite 203 Pittsburgh Pa 15215
 David Saunders 3 West St Gettysburg Pa 17235
 David Serge G 152 Lower Lakeview Dr Lackawaxen Pa 18435
 David Vivekan 316 E 19th Street 2f Chester Pa 19013
 David William S 216 Sarah St Mckees Rocks Pa 15136
 David Wolverton and 450 W Third St Mt Carmel Pa 17851-0000
 Davidheiser Paul 2048 Harmonyville Road Pottstown Pa 19464
 Davidken Corporation C/O Charles Gorenberg 1515 Locust St.-Ste 900 Philadelphia Pa 19102-3794
 Davidpaolini Dc 325 S. 22nd Street Philadelphia Pa 19103-6527
 Davids Bridal 27 W Athens Ave Ardmore Pa 19003
 Davids Jeffery Po Box 1 Barto Pa 19504
 Davids Repair Service 12677 Laurel Hill Road Felton Pa 17322-9087
 Davidson Adele B 432 St Davids Ave Saint Davids Pa 19087-4203
 Davidson Amber D 953 Eichele Road Perkiomeville Pa 18074-9592
 Davidson Bertha 401 69th St Apt 5l Miami Beach Fl 33141
 Davidson Brandon T 402 Mckean Ct North Wales Pa 19454
 Davidson Deborah E 953 Eichele Road Perkiomeville Pa 18074-9592
 Davidson Dorothy P Ua 12/01/90 267 Crosslands Dr Kennett Sq Pa 19348-2029
 Davidson Esther A 301 Greeves St Kane Pa 16735-1515
 Davidson Gay A 38 Stonehurst Ct Wayne Pa 19087-0000
 Davidson Grace B C/O Holly S Setzler 310 N High St West Chester Pa 19380-0000
 Davidson Grace E 1040 Cornell Ave Drexel Hill Pa 19026
 Davidson James L 518 W Corydon St Bradford Pa 16701-3912
 Davidson Janalyn M 414 Lincoln Ave Havertown Pa 19083-3007
 Davidson John 6 Elmwood Blvd York Pa 17403
 Davidson Joshua 323 Stormfield Dr Harleysville Pa 19438
 Davidson Lawrence 3635 N Erie Ave Philadelphia Pa 19140
 Davidson Lawrence 380 Eupsal St Apt 1 Philadelphia Pa 19119
 Davidson Lawrence E 709 E Church Lane Apt 2 Philadelphia Pa 19144
 Davidson Margaret M 205 Victoria Ln Lewisburg Pa 17837-6517
 Davidson Martha M. 512 Patricia Drive Glenside Pa 19038
 Davidson Michael B 285 Malleable St. Sharon Pa 16146
 Davidson Michael L 327 E Walnut St Titusville Pa 16354-1952
 Davidson Morton 512 Patricia Drive Glenside Pa 19038
 Davidson Sandra 737 Rossmore Ave Pittsburgh Pa 15226-1640
 Davidson Sylvie Dickinson College 55 N West Street Carlisle Pa 17013
 Davidson Wilma Po Box 9025 Bloomsburg Pa 17815
 Davie Frances A 14025 Erwin St Philadelphia Pa 19116-1005
 Davie Joseph 5253 Larchwood Ave Philadelphia Pa 19143-1522
 Davie Martha 2927 Whitmarsh Place Macungie Pa 18062-0000
 Davie Theresa 459 3rd St Washington Pa 15301-3952
 Davies Adeline R 445 Bridge St Catasauqua Pa 18032-1845
 Davies Alice Main Gowen City Pa 17828-9999
 Davies Andrea B 217 Rear E 10th St Bloomsburg Pa 17815-0000
 Davies Annie E 6 Brookside Ave Hackettstown Pa 09999
 Davies Audrey H 380 Moon Clinton Rd Coraopolis Pa 15108-2432
 Davies Carol A Rd 3 Kingswood Dr New Castle Pa 16105-0000
 Davies Dick R Jr 217 Kevin Ln Media Pa 19063
 Davies Florence 2407 Patane Ave Roslyn Pa 19001-1614
 Davies George C Jr 216 Spruce Tree Rd Radnor Pa 19087-3716
 Davies Graham J Jr 6 Tiburon Lane Malvern Pa 19355
 Davies Insurance and Tags 6431 Torresdale Avenue Philadelphia Pa 19135
 Davies Jeffrey C 731 Fayette City Rd Fayette City Pa 15438-1236
 Davies Lydia B M 6 Tiburon Lane Malvern Pa 19355
 Davies Mark 45 Vermillion Ln Levittown Pa 19054-1011
 Davies Nicole L Rd 3 Kingswood Dr New Castle Pa 16105-0000
 Davies Nyamane 85 Lawrence Rd Apt C 12 Broomall Pa 19008-3921
 Davies Patricia J 514 Lyle Dr Sharon Pa 16148-1628
 Davies Robert P Hc 1 Box 16 Clarington Pa 15828
 Davies Samantha L 988 S Hill Blvd Pottstown Pa 19464
 Davies Turner & Co 3751 Island Ave Fl 1 Philadelphia Pa 19153
 Davies Turner & Company C O J Cook Po Box 525 Boonton Nj 70050525
 Davies William 2129 E Clementine St Philadelphia Pa 19134-3812
 Davies William C 2938 N Fairhill St Philadelphia Pa 19133-2805
 Davila Dennis Ragan Po Box 93 611 Hcr 1 Box 2 Scotrun Pa 18355
 Davila Janice 960 Tioga Street Allentown Pa 18102
 Davila Jose L 1266 Frederick Blvd Laureldale Pa 19605
 Davila Luz E 3833 N Franklin St Po Box 14042 Philadelphia Pa 19122-0042
 Davila Maria L 1266 Frederick Blvd Laureldale Pa 19605
 Davilasepuedo Carmen Ed Christine Dr Stroudsburg Pa 18360
 Davina Miranda Apt #12 Allentown Pa 18104-4647
 Davis 1515 Polk Ave Altoona Pa 16602
 Davis Adam 315 New St Philadelphia Pa 19106-1132
 Davis Adv Cash Cash Only 1700 Market St Suite 2626 Philadelphia Pa 19103
 Davis Albert 1012 Tomlinson Rd Philadelphia Pa 19116-3449
 Davis Albert W 6006 Greenway Ave Philadelphia Pa 19142-2410
 Davis Alberta 1234 Monroe Ave Scranton Pa 18509-2808
 Davis Alexis 505 Sturbridge Court King of Prussia Pa 19046
 Davis Alexis M 5334 Race St Philadelphia Pa 19139-2611
 Davis Alexis 415 Division St Jenkintown Pa 19046-3216
 Davis Alvin D 1943 Welsh Rd Bustleton Pa 00000-0000
 Davis Amanda Marie Po Box 307 Cherry Tree Pa 15724-0307
 Davis Amanda R 103 Autumn Dr Butler Pa 16001-3289
 Davis Andre R 4250 Crums Mill Rd Harrisburg Pa 17112
 Davis Anna M 2037 E York St Philadelphia Pa 19125-1636
 Davis Anna R Rear 241 W 9th St Tarentum Pa 15084-0000
 Davis Anne F 7313 Valley Ave Philadelphia Pa 19128-3223
 Davis Arline L 310 Hill St Bridgeville Pa 15017
 Davis Arthur L 7328 Mt Vernon St Pittsburgh Pa 15208-1223
 Davis Audrey G 1023 Keystone Dr Sellersville Pa 18960-3349
 Davis B Floyd 70 Snyder Lane Lot N 12 Ephrata Pa 17522-0000
 Davis Barbara 200 Lake Drive Easat Suite 300 Cherry Hill Nj 8002
 Davis Barbara 321 W Fourth St Media Pa 19063-0000
 Davis Barbara A 1523 Prospect Ave Erie Pa 16510-1041
 Davis Barbara B 449 Wadsworth Ave Philadelphia Pa 19119-1130
 Davis Barbara J Po Box 671 Grindstone Pa 15442-0671
 Davis Barbara L 200 Salmon Ave Johnstown Pa 15904
 Davis Ben 543 Wile Cir Fayetteville Pa 17222-9707
 Davis Bernadette 931 N 63rd Street Philadelphia Pa 19151

Davis Beverley 6 Ppg Pl Ste 1000 Pittsburgh Pa 15222-5425
 Davis Beverly Beverly 2080 E Lippincott St Philadelphia Pa 19134-3841
 Davis Bonnie Ruth 27 N Fulton St Allentown Pa 18102-4239
 Davis Bramwell 5514 Malcolm St Philadelphia Pa 19143-4023
 Davis Brenda L 2572 Clothier St Coatesville Pa 19320
 Davis Brett D Esq 100 Pine St Harrisburg Pa 17108
 Davis Brian 19 W Spring Ave Ardmore Pa 19003
 Davis Brian 2518 Old Phila. Pike Bird-In-Hand Pa 17505
 Davis Brian 2518 Old Philadelphia Pike Bird In Hand Pa 17505
 Davis Brian 484 Monticello Av Aston Pa 19014-3361
 Davis Bros Scrap Co. 885 Adams Street Lansdale Pa 19446
 Davis Bryan C 305 Stanford Ave Apt 1 Pittsburgh Pa 15229
 Davis C Rupert Iv 215 Windy Hill Rd Coatesville Pa 19320
 Davis Carl 2824 W Stile Street Philadelphia Pa 19121-4531
 Davis Carl D 146 Hickory Circle Imperial Pa 12126
 Davis Catharine 2 Waterview Rd B5 West Chester Pa 19380-6353
 Davis Catherine 4 Benedier Pittston Pa 18640
 Davis Catherine E 1722 N 16th St Philadelphia Pa 19121-3204
 Davis Celeste 102 E 116 Street New York Pa 10029
 Davis Charles 300 Lexington Manor Imperial Pa 15126
 Davis Charles 353 Cito Rd Mc Connellsburg Pa 17233-8790
 Davis Charles 5731 Malcom Street Philadelphia Pa 19143
 Davis Charles G 1655 Margaret St Philadelphia Pa 19124-2741
 Davis Charles Gordon 312 Dartmouth Ave Swartmore Pa 19081-1503
 Davis Charles J 118 Black St Millvale Pa 15209-2602
 Davis Charles K Apt 1st Fl 2803 N Howard St Philadelphia Pa 19133
 Davis Charles R 1355 Jeffers St Pittsburgh Pa 15204-2129
 Davis Christina M 2028 Green St Harrisburg Pa 17102-2107
 Davis Christine L 639 Maple Lane Apt 2 Sewickley Pa 15143
 Davis Clara C 1172 Spencer Rd Ivyland Pa 18974
 Davis Claudine 7152 Upland St Pittsburgh Pa 15208
 Davis Clinton 3002 Germatown Avenue Philadelphia Pa 19133
 Davis Connie K 55 Harrman St Commodore Pa 15729
 Davis Cora 322 East Thayer Street Philadelphia Pa 19134
 Davis Craig 560 Reeds Rd Downingtown Pa 19335-1232
 Davis Curtis E Rr 1 Box 42814 Flinton Pa 16640-9801
 Davis Cynthia Labash 5 Norman Place Greenville Sc 29615
 Davis Dale W 3118 Abbottsford Rd Apt C Philadelphia Pa 19129-2118
 Davis Daria M 2915 Conway Wallrose Rd Baden Pa 15005
 Davis David A 462 Maderia St New Eagle Pa 15067-0000
 Davis David D 517 Dean St Scranton Pa 18509-1364
 Davis Dawn 202 Church Dr Coraopolis Pa 15108
 Davis Debra 1 Erie County Line Road Spartansburg Pa 16434
 Davis Dee 1939 Glenwold Dr Paoli Pa 19301
 Davis Della 2329 E Mercer St Philadelphia Pa 19125
 Davis Denise A 3424 Tudor St Philadelphia Pa 19136-3813
 Davis Devon L 2003 Catherine Street Philadelphia Pa 19146
 Davis Diana M 465 Hawthorne Trace Fairview Pa 16415-1731
 Davis Donald G Rr 1 Box 669 Altoona Pa 16601-9452
 Davis Donna M 289 Silver Ln # C Mc Kees Rocks Pa 15136-0000
 Davis Donna M 555 E City Ave Ste 900 Bala Cynwyd Pa 19004-1115
 Davis Doris M 2632 N 8th St Philadelphia Pa 19133-1916
 Davis Dorothy 6504 Ogontz Ave Philadelphia Pa 19126-3408
 Davis Dorothy C/O Hopkin T Rowlands Jr Esq 8 West Market Street 960 Mellon Bank Center Wilkes-Barre Pa 18701-1801
 Davis Douglas 972 Washington Ave Northampton Pa 18067-1729
 Davis Douglas A 145 Travella Blvd Pittsburgh Pa 15235
 Davis Earl 912 Barclay St Chester Pa 19013-4231
 Davis Earl J 224 Wilde Ave Drexel Hill Pa 19026
 Davis Edith A 8000 High School Rd Apt 11 D Elkins Park Pa 19027
 Davis Edw G. P.O. Box 16 Creamery Pa 19430-0016
 Davis Edward 904 Detweiler Ave Hellertown Pa 18055-1825
 Davis Edward W 958 E Baltimore Pike Kennett Square Pa 19348
 Davis Edwin 515 Ridgeview Dr York Pa 17402-4913
 Davis Eleanor J 453 Parker St Verona Pa 15147-1413
 Davis Eleonore M Wif 3420 N Palethorn Philadelphia Pa 19140
 Davis Elizabeth 2000 Grove St Pittsburgh Pa 15219
 Davis Elizabeth L 53 Potts Ave Norristown Pa 19403-3046
 Davis Elizabeth M 10213 Route 98 Edinboro Pa 16412-3617
 Davis Elizabeth S 1012 Keystone Rd Chester Pa 19013-1623
 Davis Ellwood Po Box 671 Grindstone Pa 15442-0671
 Davis Emanuel 6624 N Gratz St Philadelphia Pa 19126
 Davis Emily M 427 Shearer St North Wales Pa 19454-3315
 Davis Erin A Po Box 671 Grindstone Pa 15442-0671
 Davis Ernest J 1733 Galey St Boothwyn Pa 19061
 Davis Esther F Apt 15g 3900 Ford Rd Philadelphia Pa 19131-2025
 Davis Ethel V 405 S Walnut St New Castle Pa 16101-3477 New Castle Pa 16101
 Davis Eugene H Dunwoody Village Apt G315 Newtown Square Pa 19073
 Davis Everton 2007 Crow Trl Long Pond Pa 18334-9771
 Davis Fred G Rd 5 Box 342 Uniontown Pa 15401
 Davis Gary 338 Hidden River Rd Narberth Pa 19072-1111
 Davis Gary Po Box 18739 Pittsburgh Pa 15236
 Davis George A 836 Summit Grove Ave Bryn Mawr Pa 19010-3206
 Davis George B Jr Po Box 28773 Philadelphia Pa 19151
 Davis Gerald J Jr 7313 Valley Ave Philadelphia Pa 19128-3223
 Davis Gerald L 649 Moravia Rd New Galilee Pa 16141
 Davis Gerald L Rd 1 New Galilee Pa 16141-9801
 Davis Gerald N 230 7th Ave Pittsburgh Pa 15122-1622
 Davis Glen 115 Federal St. Pittsburgh Pa 15212
 Davis Glenda A 1827 Dallas Rd Philadelphia Pa 19126-1520
 Davis Gloria R 7441 Gilbert St Philadelphia Pa 19138-1214
 Davis Gregory 5803 N Front Street Philadelphia Pa 19120
 Davis Gwendolyn A 1023 Seneca St Bethlehem Pa 18015
 Davis Harriet B 216 Thurlow St Chester Pa 19013-2218
 Davis Harry 7241 Grays Ave Philadelphia Pa 19142-1008
 Davis Heather 1309 Riva Circle Panama City Fl 32404
 Davis Helen A 818 Morgan Ave Drexel Hill Pa 19026-3315
 Davis Helen M 1490 Stoney Mountain Way Dauphin Pa 17018-9653
 Davis Henry Scr 1 Drawer A-Y7789 Cresson Pa 16630
 Davis Hillary 201 Pearl St Lancaster Pa 17603
 Davis Holly Loren 9180 Williams Rd North East Pa 16428-0000
 Davis Ida 2336 N Reese Street Philadelphia Pa 19133-2517
 Davis Ida M 335 Van Kirk Street Philadelphia Pa 19120-1134
 Davis Irene 6643 Montague St Phila Pa 19135
 Davis Irene A Rr 1 Box 20 Hallstead Pa 18822
 Davis Ivan 2713 N Meridian Boulevard Broadcasting Square Wyomissing Pa 19610
 Davis Jacqueline D 128 Highland Rd Bethel Park Pa 15102-1808
 Davis James C 1315 Walnut St Ste 902 Philadelphia Pa 19107-4709
 Davis James I 435 N Wilton St Philadelphia Pa 19139-1446
 Davis James M Jr 18 N Norwinden Dr Springfield Pa 19064-3308
 Davis Jamie 4500 Newportville Rd Newport Pa 19056
 Davis Janet A 972 Washington Ave Northampton Pa 18067-1729
 Davis Janvier T Apt 2222 Philadelphia Pa 19131
 Davis Janet M 1650 W Chester Pike Apt Md2 West Chester Pa 19382-6220
 Davis Jason L Rr 1 Box 56 Mifflintown Pa 17059-9526
 Davis Jean S 636 Crystal Dr Pittsburgh Pa 15228-2527
 Davis Jeffrey M 3150 Township Line Rd Drexel Hill Pa 19026-1926
 Davis Jennifer A 826 Broad St. Collingdale Pa 19023
 Davis Jesse E 2310 N Woodstock St Philadelphia Pa 19132
 Davis Jessica K 500 East Liberty Street Chambersburg Pa 17201-2616
 Davis Joan V 4512 N 12th St Philadelphia Pa 19140
 Davis Joel 805 Station Ave Langhorne Pa 19047
 Davis John 1412 Jenny Lind St Mc Keesport Pa 15132-4413
 Davis John 142 George Street Turtle Creek Pa 15145
 Davis John 5149 West Minister Philadelphia Pa 19131-5142
 Davis John D 1019 Goodwin Ln West Chester Pa 19382
 Davis John H 1247 Berks Philadelphia Pa 19122-0000
 Davis John H 606 Williams St Clearfield Pa 16830-1429
 Davis John J 144 S Everett Ave Scranton Pa 18504
 Davis John R 234 Wilson Ave Beaver Pa 15009
 Davis Joseph E 255 North Front Street New Freedom Pa 17349
 Davis Joseph R 932 Jaime Lane Chester Sprgs Pa 19425
 Davis Josh 550 Pearl St Apt 112 Reading Pa 19602
 Davis Joyce 5903 Lansdowne Ave Philadelphia Pa 19151
 Davis Jules J Apt 15g 3900 Ford Rd Philadelphia Pa 19131-2025
 Davis Jules P 3029 N 26th St Philadelphia Pa 19132-1204
 Davis Julia L 5122 Larchwood Avenue Philadelphia Pa 19143
 Davis Katherine 15 Esther Street Pittston Pa 18640
 Davis Kathyleen 1202 Morton Avenue Chester Pa 19013
 Davis Keith A 202 Wedgewood Rd Oxford Pa 19363-2442
 Davis Keith G 532 Mckean St Philadelphia Pa 19148
 Davis Kimberly A 2602 Edgar St Pittsburgh Pa 15227
 Davis Kimberly Ann 989 Spring City Road Phoenixville Pa 19460-1881
 Davis Kirk C/O Stop and Surrender Recovery 1323 N 55th St Philadelphia Pa 19131
 Davis Lamar W 1784 McNary Blvd # 2 Pittsburgh Pa 15221
 Davis Laura 541b S 12th St Philadelphia Pa 19147-1156
 Davis Lee Md 743 Jefferson Ave Scranton Pa 18510
 Davis Leonard 4340 Dexter St Philadelphia Pa 19128
 Davis Lester G 1836 Green Ave Williamsport Pa 17701-1519
 Davis Lillian F 3638 N 9th St Philadelphia Pa 19140-4319
 Davis Logan 156 Hershberger Rd Johnstown Pa 15905-4542
 Davis Lonnie 55 Harrman St Commodore Pa 15729
 Davis Lovenzo 1208 Franklin Ave Aliquippa Pa 15001
 Davis Mae 1835 N 22nd St Apt A Philadelphia Pa 19121
 Davis Maggie 2 Armita St Du Bois Pa 15801-1438
 Davis Marcus E 1049 East 5th St Erie Pa 16507
 Davis Margaret 7301 Finances Pittsburgh Pa 15208-1931
 Davis Margaret S 1117 S 53rd St Philadelphia Pa 19143-4829
 Davis Mariam L 156 Hershberger Rd Johnstown Pa 15905-4542
 Davis Marie 904 Detweiler Ave Hellertown Pa 18055-1825
 Davis Marilyn A 433 S Walnut St West Chester Pa 19382
 Davis Marilyn Rd 7 Box 135 Lady Lake Fl 32158
 Davis Mark Walter 107 Persian Drive Oakdale Pa 15071
 Davis Marquise R 3148 Judson St Philadelphia Pa 19132
 Davis Martin 167 Ridge Rd Phoenixville Pa 19460-1531
 Davis Mary E 251 N Hobart Street Philadelphia Pa 19139
 Davis Mary M 314 E Thayer St Philadelphia Pa 19134-1624
 Davis Mary P 270 East Broad Street Nanticoke Pa 18634
 Davis Maryon T 1928 W Erie Ave Philadelphia Pa 19140-3925
 Davis Matthew 119 Commonwealth Dr Bethlehem Pa 18107
 Davis Maude J 2019 W 10th St Chester Pa 19013-2608 Chester Pa 19013
 Davis Maurice 4935 Spruce St Apt A-15 Philadelphia Pa 19139
 Davis Maxine E 2143 Mountain St Philadelphia Pa 19145-1305
 Davis Mel 290 Mountain Road Liverpool Pa 17045
 Davis Melinda L Ms 1205 S 28th St Harrisburg Pa 17111
 Davis Melissa 550 Pearl St Apt 112 Reading Pa 19602
 Davis Melvin 6018 Ross St Philadelphia Pa 19144
 Davis Michael 105 Bondsville Rd Downingtown Pa 19335-2102
 Davis Michaelene 103 Upper N Valley Ave Olyphant Pa 18447
 Davis Michale A 2125 Highland St West Lawn Pa 19609
 Davis Mildred E 2119 W Erie Ave Philadelphia Pa 19140
 Davis Mrs John 5 Log Cabin Court Altoona Pa 16602
 Davis Nancy C 146 Hickory Circle Imperial Pa 12126
 Davis Natasha 3014 H Pierce Drive Philadelphia Pa 19145
 Davis Nelson R 5840 Carpenter St Philadelphia Pa 19143
 Davis Nevada 900 North 63rd Street Philadelphia Pa 19151
 Davis Patrick 306 N 2nd St Apt 1 Harrisburg Pa 17101
 Davis Paul 1370 Richmond Rd Bangor Pa 18013-9637
 Davis Paul J 447 Elm Ave Sharon Pa 16146-2309
 Davis Pauline M 218 Ross Rd Kng of Prussia Pa 19406-2107
 Davis Pauline Rr 1 Blandon Pa 19510
 Davis Paulina B 621 Wood St Johnstown Pa 15905
 Davis Preston 3512 Chapel Hill Ct Export Pa 15632
 Davis Preston C Po Box 1848 Media Pa 19063
 Davis Rachel 1720 N Aberdeen Street Philadelphia Pa 19131-8054
 Davis Randall J 4452 N 19th St Philadelphia Pa 19140-1002
 Davis Randall J 4558 N Uber St Philadelphia Pa 19140-1010
 Davis Raymond C Po Box 304 Susquehanna Pa 188470304
 Davis Regina L 13695 W Washington St #3 Corry Pa 16407
 Davis Rhawnie 5772 Winding Way Harrisburg Pa 17109
 Davis Rhoda J 4 Greenhill Drive Newport Pa 17074-0000
 Davis Robert 1701 N 20th St # R Phila Pa 19121-3123
 Davis Robert B Jr Po Box 254 Lyndell Pa 19354-0003
 Davis Robert C 4410 Township Line Rd Apt H-10 Drexel Hill Pa 19026-4137

Davis Robert J 1012 Tomlinson Rd Philadelphia Pa 19116-3449
 Davis Robin 5429 Ridgeood Stiteet Philadelphia Pa 19143
 Davis Robin B 7601 Germantown Ave Philadelphia Pa 19119-1608
 Davis Ronald R 704 Churchill Ave Pittsburgh Pa 15235-4139
 Davis Ronald T 1247 W 9th St Apt B Chester Pa 19013-3342
 Davis Royal Consistory 2718 W 2nd Street Chester Pa 19013
 Davis Russell L 114 Clinton St Po Box 417 Big Run Pa 15715-0417
 Davis Ruth 562 Seagirt Street Pittsburgh Pa 15221
 Davis Ryan L 284 Copley Rd Upper Darby Pa 19082-4016
 Davis Samuel 3036 N.16th St Philadelphia Pa 19132
 Davis Sara J 10213 Route 98 Edinboro Pa 16412-3617
 Davis Scott W 404 W Ridley Ave Norwood Pa 19074-1517
 Davis Shannon E Rr 7 Box 137 Wellsboro Pa 16901
 Davis Shannon L 419 Indiana Avenue Monessen Pa 15062
 Davis Shelly L 9720 Babcock Blvd Allison Park Pa 15101-1702
 Davis Sheryl L 9720 Babcock Blvd Allison Park Pa 15101-1702
 Davis Stephanie M 1736 N Lindenwood St Philadelphia Pa 19131
 Davis Steven J 1209 Spring St Reading Pa 19604-2220
 Davis Susan 1901 J F Kennedy Blvd Philadelphia Pa 19103-0000
 Davis Susan J 302 Cornwall Dr Pittsburgh Pa 15238-2644
 Davis Susan L 2 Coopertown Rd Haverford Pa 19041-1013
 Davis Suzanne L 47161 Pancake Clarkson Rd Rogers Oh 44455
 Davis Syvovia Apt M106 155 E Godfrey Philadelphia Pa 19120
 Davis Terry L 249 Kaolin Rd Coatesville Pa 19020-1066
 Davis Thomas C 22 Hodel St Cheswick Pa 15224-1030
 Davis Thomas H 43 Narcissus Ln Levittown Pa 19054-3401
 Davis Thomas Jr 128 Academy St Plymouth Pa 18651-2104
 Davis Thomas P 6340 Rising Sun Ave Philadelphia Pa 19111-5630
 Davis Timothy 851 Fourth St Lancaster Pa 17603
 Davis Timothy Jon Po Box 307 Cherry Tree Pa 15724-0307
 Davis Timothy R 300 Hedgerow Ln Wyncote Pa 19095
 Davis Todd D 555 E City Ave Ste 900 Bala Cynwyd Pa 19004-1115
 Davis Todd E 1054 N George St 1st Fl York Pa 17404
 Davis Trinity V 612 N Shady Retreat Road Doylestown Pa 18901
 Davis Trisha 1308 Liverpool Street #2 Pittsburgh Pa 15233
 Davis Troy G 1523 Prospect Ave Erie Pa 16510-1041
 Davis Tye J 317 Calder St Harrisburg Pa 17102
 Davis Velma B 1566 Wayne Dr West Chester Pa 19382-6834
 Davis Verne I 3322 45th St Pa Pa 15066
 Davis Vernon 230 Wright Ave Darby Pa 19023
 Davis Veronica 6115 Alder St. Apt #6 Pittsburgh Pa 15206
 Davis Viola 153 N Audrey Cir Nw Apt B Fort Walton Beach Fl Pa 32548
 Davis Viola L Miss C/O Lucinda Jackson Executrix 801 Pin Oak Rd Stroudsburg Pa 18360-8334
 Davis Virgil J 819 Albright Ave Apt 2 Johnstown Pa 15905-2205
 Davis Vision Inc 159 Express Street Plainview Ny 11803
 Davis W Atlee III 47 Rabbit Run Wallingford Pa 19086-6232
 Davis Wallace E C/O Mr Joseph Kightlinger DBA Wally's Tire Service Po Box 528 Coudersport Pa 16915-0528
 Davis Walter 2136 Wharton St Philadelphia Pa 19146-4537
 Davis Walter 2323 N Orianna St Philadelphia Pa 19133-2929 Philadelphia Pa 19133
 Davis Walter A 1034 Excelsior Dr Aston Pa 19014
 Davis Warren J 1100 Highland Avenue Chester Pa 19013
 Davis William 103 Upper N Valley Ave Olyphant Pa 18447
 Davis William 1732 Federal St Philadelphia Pa 19146
 Davis William 417 Longview Drive Monroeville Pa 15146
 Davis William 75 Luzerne St Wilkes-Barre Pa 18702-3326
 Davis William C Jr 2040 Sonny St Pittsburgh Pa 15221-1520
 Davis William E 8 W Market St Suite 960 Wilkes-Barre Pa 18701-1903
 Davis William E Bisys Insurance Services 4250 Crums Mill Road Harrisburg Pa 17112
 Davis William J Jr 810 Hill St York Pa 17403
 Davis William W Rr 2 Sewickley Pa 15143-9802
 Davis Wilma E 109 Center St Titusville Pa 16354-1503
 Davis Yvonne L 2040 Sonny St Pittsburgh Pa 15221-1520
 Davis Zorita M 300 Hedgerow Ln Wyncote Pa 19095
 Davisjr Joseph B 52 N. Ambler Street Quakertown Pa 18951
 Davison Alberta 470 Ewing St Washington Pa 15301
 Davison Alberta 470 Ewing St Washington Pa 15301
 Davison Mary Helen 537 Front St Warrior Run Pa 18706
 Davison Richard W Sr 1708 West Cedar Street Allentown Pa 18104-4126
 Davison Ruth M Hc 1 Box 10a Shickshinny Pa 18655
 Davison S A 32 W Ridley Avenue Ridley Park Pa 19078-2918
 Davison William M 5617 Beaver Dam Road Bristol Pa 19007
 Davisson William S 1316 Enfield Ct Bridgeville Pa 15017-1104
 Davistin Gary 6729 N Union Philadelphia Pa 19104
 Davoli Susan 1040 Old Ln Drexel Hill Pa 19026-1920
 Davon Marie 2112 S 67th St Philadelphia Pa 19142-1604
 Davy Mckee Corp Davy Inc One Oliver Plaza 15th Floor Pittsburgh Pa 15222-0000
 Daw Sandra K 7 Bryn Mawr Rd Pittsburgh Pa 15221-3821
 Daw William Jr 116 Plateau St Renfrew Pa 16053
 Dawkins Derisha L 1828 E Wishart Street Philadelphia Pa 19134
 Dawkins James E Rr 4 Reading Pa 19606-9804 Reading Pa 19606
 Dawkins Minnie 2248 N Colorado St Philadelphia Pa 19132
 Dawkins Richard 5600 W Berks St Philadelphia Pa 19131
 Dawley Robert 1439 Snyder Rd Green Lane Pa 18054
 Dawns Cafe Inc 523 Baltimore St Hanover Pa 17331-3315
 Dawson Asia S 5521 Walnut Street 1st Floor Philadelphia Pa 19139
 Dawson Betty June Arbutus Manor 207 Ottawa St Johnstown Pa 15904
 Dawson C 501 Windy Hill Rd Shermans Dale Pa 17090-0000
 Dawson Chris 403 Rear Penn Ave Monaca Pa 15061
 Dawson David R Po Box 86 Downingtown Pa 19335-0086
 Dawson Douglas J 1522 Tarleton Pl Warminster Pa 18974-3812
 Dawson Edward J 1221 W Hilton St Philadelphia Pa 19140-5204
 Dawson Elsie M 2002 Joshua Rd Apt 204 Lafayette Hill Pa 19444
 Dawson Engineering 114 Trenton Road Fairview Hills Pa 19030
 Dawson H Oaklane Ave Philadelphia Pa 19126
 Dawson Hiram D Jr 2328 Madison Sq Philadelphia Pa 19146
 Dawson Hiram Jr 2328 Madison Sq Philadelphia Pa 19146
 Dawson James R 117 W Laughead Ave Linwood Pa 19061-4232
 Dawson John 3434 Harrisburg St Pittsburgh Pa 15204-1542
 Dawson Joseph M Jr 254 S 1st St Lehighton Pa 18235-2102
 Dawson Logistics 2777 Us Route 7 Feasterville Trevoise Pa 19053
 Dawson Margaret A 447 West Orange St Apt 2 Lancaster Pa 17603
 Dawson Mark W 152 Rowe Rd Harrison City Pa 15636-1219
 Dawson Mary G 6077 Wister St Philadelphia Pa 19138-2403
 Dawson Mildred L 1221 W Hilton St Philadelphia Pa 19140-5204
 Dawson Nancy L 1003 Jennifer Lane West Chester Pa 19382-0000
 Dawson Paul P 1204 Reeves Ave Monessen Pa 15062
 Dawson Ramona L 1521 5th Avenue Arnold Pa 15068
 Dawson Rita M George Lawrence 824 Magee Ave Philadelphia Pa 19111
 Dawson Robert P 807 Davis Ave Mc Kees Rocks Pa 15136-2601
 Dawson Sean F 5215 S 14th Street Reading Pa 19602
 Dawson Sue Lyn 325 N. Evans Street Norristown Pa 19401
 Dawson Thomas E Rr 3 Union City Pa 16438-9803
 Dawson Virginia 1258 Pine Valley Dr New Bern Nc 28562
 Dawson Walter N 2741 Stevens St Philadelphia Pa 19149-3521
 Dawson Wilfred Charles 608 W Main St Monongahela Pa 15063-2618
 Dawson William J 1003 Jennifer Lane West Chester Pa 19382-0000
 Dawsonia Jermaine K 3753 Lankenau Rd Philadelphia Pa 19131
 Dawsonia Kiersten 3753 Lankenau Rd Philadelphia Pa 19131
 Day & Zimmermann Inc 1818 Market Street Philadelphia Pa 19103-3672
 Day & Zimmermann Inc Att: Thea Mcgovern 280 King of Prussia Rd Randor Pa 19087
 Day A/P 4950 A Carlisle Road Dover Pa 17315
 Day Denise 2104 Oakmont St Philadelphia Pa 19152-4006
 Day Diana 605 S 48th St Phila Pa 19143
 Day Elizabeth D 1695 Erb Drive Aston Pa 19014
 Day Irene 408 Indian Mountain Lakes Albrightsville Pa 18210
 Day Irene M 634 Ferne Blvd Drexel Hill Pa 19026-3111
 Day Jack L 501 Evergreen Point Danville Pa 17821-8584
 Day James 153 Gable Road Boyertown Pa 19512
 Day Jane 125 N Gulph Rd King of Prussia Pa 19406-0000
 Day John A 3004 Park Avenue Lafayette Pa 19444-0000
 Day Larry Po Box 3478 Gettysburg Pa 17325-0478
 Day Lisa A 220 South Street Evans City Pa 16033
 Day Margaret First Union Natl Bank 123 S Broad St 16th Fl Philadelphia Pa 19109
 Day Ralph R Po Box 395 Lamar Pa 16848
 Day Reeble G 100 Jamal Pl Pittsburgh Pa 15213-2407
 Day Thelma M 707 Penn St Northbraddock Pa 00000-0000
 Day Thomas Charles 805 Ashbourne Rd Cheltenham Pa 19012-1104
 Day William 207 West 23rd St Chester Pa 19013-4929
 Dayanand Dayanand 1842 Finch Drive Bensalem Pa 19020
 Daye Loy 28 Hamilton Ave Greenville Pa 16125
 Dayeen John 139 Maplewood Ave Ambridge Pa 15003-2111
 Daylida Helen 315 Hanover St Wilkes-Barre Pa 18706-1139
 Daylida Robert Thom 563 Orchard St Warrior Run Pa 18706-1119
 Dayna Scott 2917 Normandy Drive Philadelphia Pa 19154
 Dayon Elizabeth 10114 Valley Forge Dr Houston Tx 77042
 Days Inn Hotel & Conf Ctr 401k Plan C/O Wanda Duckworth 222 Arsenal Rd York Pa 17402-1925
 Days Inn/Dunmore 1226 O'neill Hwy Dunmore Pa 18512
 Daystar Franchise Po Box 8500 50150 Philadelphia Pa 19178
 Dayter John J 1622 S 7th St Phila Pa 19148-1213
 Day-Timers Inc P O Box 27013 Lehigh Valley Pa 18002-7001
 Dayton Ada M 1160 Yomine Windber Pa 15963-0000
 Dayton Harry 1736 S 53rd St Philadelphia Pa 19143-5713
 Dayton Judd W 1523 Letchworth Rd Camp Hill Pa 17011-7524
 Dayton Judd W 25 N 20th Street Camp Hill Pa 17011-0000
 Dayton Rodman 5421 Tackawanna St Philadelphia Pa 19124-1410
 Daza Lee 317 E State St Media Pa 19063-3517
 Db Po Box 13724t Dr Philadelphia Pa 19101
 Db Transvr Inc Psp Po Box 178 Hatboro Pa 19040-2617
 Dba Budget Rent A Car 6176 Hamilton Blvd Westcosville Pa 18106
 Dba Campus Market 3925 Walnut St Philadelphia Pa 19104-3624
 Dba Cte Leasing Po Box 129 Greensburg Pa 15601
 Dba Vincent Guarna Equip Co 443 Wilburton Rd Mount Carmel Pa 17851-1269
 Dbi Laboratories 4813 Jonestown Road Ste 104 Harrisburg Pa 17109
 Dc Chris Boucher 2955 Swede St East Norriton Pa 19401-1335
 Dc Court of Appeals 500 Indiana Ave #4200 Washington Dc 20001
 Dc Dan J 1644 Union Blvd Allentown Pa 18109-1510
 Dc Treasurer Po Box 176 Ben Franklin Station Nw Washington Dc 20044
 Dc John H M 158 West Caracas Ave* Hershey Pa 17033
 Dci 532 W. Pittsburgh St. Greensburg Pa 15601
 De Almeida Welton V 2821 Norgronn St Philadelphia Pa 19114
 De Angelo Carol Ann 2018 Carver Street Philadelphia Pa 19124-1518
 De Angelo Matthew L 2018 Carver Street Philadelphia Pa 19124-1518
 De Blasio James A 528 Carmalot St North Huntingdon Pa 15642
 De Blasio Ronald 6021 Ward Ln Levittown Pa 19057
 De Bolt Barbara J Rr 1 Box 83 Aleppo Pa 15310
 De Bucci James E Jr 51 Sunnyside Ave Carnegie Pa 15106
 De Caesar Anthony 918 Montrose St Philadelphia Pa 19147
 De Caesar Lena 918 Montrose St Philadelphia Pa 19147
 De Cunha Rogerio 3533 Rhawn Street Philadelphia Pa 19136
 De Fazio Rachel 24 Short St Moosic Pa 18507
 De Francesco Josephine R 764 Sandy St Norristown Pa 19401
 De Gele George O 2851 Coventryville Rd Pottstown Pa 19465-8533
 De Groat Frederick 100 Avenue B & 1st St Matamoras Pa 18336
 De Hapart Dolores E 5846 Holsing St Mc Keesport Pa 15135
 De Jimenez Ana L Bruzual 522 Mellon St Pittsburgh Pa 15206-2420
 De La Cruz Michael M 327 N Duke St Lancaster Pa 17602
 De La Roche Beatriz 110 Winston Way Greensburg Pa 15601-0000
 De La Roche Carolina 110 Winston Way Greensburg Pa 15601-0000
 De La Roche Mario Matos 110 Winston Way Greensburg Pa 15601-0000
 De La Rosa Rosemary 255 Monocacy Dr. Bath Pa 18014
 De Lage Landen Finan Po Box 1779 Paoli Pa 19301-1779
 De Lage Landen Po Box 41601 Philadelphia Pa 19101-1601
 De Lage Operational Svs 1111 Old Eagle Schol Wayne Pa 28638-0000
 De Lange Landen Financial 1055 Westlakes Dr Berwyn Pa 19312
 De Leon Elizabeth 925 North Penn Street Allentown Pa 18102
 De Leon Luzardo 925 North Penn Street Allentown Pa 18102
 De Los Santos Cipriano 148 Buck Rd Holland Pa 18966
 De Love Associates Inc 301 Oxford Valley Rd Suite 1203a Accounts Payable Yardley Pa 19067
 De Luca Enterprises Inc 4 Dresner Cir Yardley Pa 19067
 De Luca Louis 509 Spruce Ln Box 177 Bradford Woods Pa 15015-0177

De Luca Patricia Ann 509 Spruce Ln Box 177 Bradford Woods Pa 15015-0177
 De Maria June A 1003 Easton Rd Apt 318c Willow Grove Pa 19090
 De Maria Richard A 1003 Easton Rd Apt 318c Willow Grove Pa 19090
 De Martino Dominic P 317 Terlyn Dr Johnstown Pa 15904
 De Martino Donna 12 Ferro Dr Sewell Nj 08089-314
 De Martino Frank 12 Ferro Dr Sewell Nj 0809314
 De Meis Concetta R 1702 State Ave Corapolis Pa 15108
 De Meis Henry J 1702 State Ave Corapolis Pa 15108
 De Meis Joseph A 1702 State Ave Corapolis Pa 15108
 De Modna Alfred C Po Box 133 Greentown Pa 18426
 De Muro Joseph 12 Morrison St Warren Pa 16365
 De Rocco Diana M 6349 Militia Ct 1 Bensalem Pa 19020-0000
 De Roma Josephine 113 Saint Francis Cabrini Ave Scranton Pa 18504
 De Ross Pasqualina 601 Main St Apt 304 Pittsburgh Pa 15215
 De Ruzza Dunate Rr 1 Box 188 Beech Creek Pa 16822-9614
 De Sales M Abt 5545 Verona Rd Verona Pa 15147-3119
 De Santis Luigi 50 Serpentine Lane Levittown Pa 19055
 De Santo Theodore 508 W Grove St Clarks Summit Pa 18411
 De Shields Clarence 311 W Chestnut St West Chester Pa 19380
 De Sousa Cleidson A 18 Kenalcon Dr Phoenixville Pa 19460
 De Stito Hilda E 1017 7th Ave Altoona Pa 16602
 De Sulagna Rr11 Box 1105 Pmb 170 Stroudsburg Pa 18360-0000
 De Tuerk Florence ' 2380 Village Common Dr 338 E 9th St Erie Pa 16503-1108
 De Tuerk James R 2380 Village Common Dr 338 E 9th St Erie Pa 16503-1108
 De Vlieger John J 3914 Cedar Ln Drexel Hill Pa 19026
 Deabler Thomas R 4243 Glendale Street Philadelphia Pa 19124
 Deacon Industrial Supply Co Inc Po Box 60999 King of Prussia Pa 19406
 Deacon Robert W R D 2 Nicholson Pa 18446-9802
 Deacon Robert W Rr 2 Box 2100 Nicholson Pa 18446-9618
 Deacons Pub Rt. 562 Earlville Pa 19519
 Deacy Michael F 1228 New Rodgers Rd Bldg D-5 Levittown Pa 19056-1610
 Dead Solid Simulations 1192 Saers Dr Pittston Pa 18640
 Deady Gerald Rr1 Box 101 Harveys Lake Pa 18618
 Deaf and Hearing Impaired 4031 Ludlow Street Sr Citizens of Delaware Valley Philadelphia Pa 19104
 Deaf Center Services 750 Kelly Drive York Pa 17404
 Deal Anna 2115 Tasker St Philadelphia Pa 19145-1307
 Deal Charles G 88 Spring Rd Malvern Pa 19355-2111
 Deal Gerard F 1811 B Beyer Ave Philadelphia Pa 19115-0000
 Deal Harold S Prince St Apt 31 Lancaster Pa 17603-3957
 Dealy Robert S 1167 Murray Hill Ave Pittsburgh Pa 15217
 Deambrogi Antoinette M 418 Shady Ave Charleroi Pa 15022-1265
 Dean Albert C 5422 Delancey St Philadelphia Pa 19143-1409
 Dean Beth A 15 Joseph's Way Shillington Pa 19607
 Dean Betty J 1145 Locust Ave Washington Pa 15301
 Dean Carl R 232 Cedarview Dr Perkasio Pa 18944-2362
 Dean Charles F Attn J Dean 1 Bigelow Sq #619 Pittsburgh Pa 15219-0000
 Dean Craig J 626 Ardmore Ave Ardmore Pa 19003-1030
 Dean Deanna R 312 Woodward Rd Media Pa 19063-4229
 Dean Development Co 301 Glenwood Way Butler Pa 16001
 Dean Dilawacz 6753 Horrocks St Philadelphia Pa 19149-2211
 Dean Donald Jr 426 N Prince St Millersville Pa 17551-1406
 Dean Donna M 208 N Blakely St Dunmore Pa 18512
 Dean Dorothy 32321 Victory Avenue Lorain Oh 44055
 Dean Edith M 132 Grant Street Franklin Pa 16323-0000
 Dean Evelyn M Rr 5 Box 270 Uniontown Pa 15401
 Dean Frances W 626 Ardmore Ave Ardmore Pa 19003-1030
 Dean Frank L 132 Grant Street Franklin Pa 16323-0000
 Dean Irene 341 Woodland New Dr York Pa 17402
 Dean Jack A 1029 Village Way York Pa 17404-8411
 Dean James M 456 Railroad Amber Pa 19002
 Dean Jane Rr 4 Po Box 4099 Kunkletown Pa 18058
 Dean John J 1 Bigelow Sq Apt 619 Pittsburgh Pa 15219-3030
 Dean Joseph R 411 E 1st Ave Tarentum Pa 150841830
 Dean Katherine D 816 Fifth Avenue Suite 500 Pittsburgh Pa 15219-4739
 Dean Katherine D Attn J J Dean 1 Bigelow Sq #619 Pittsburgh Pa 15219-0000
 Dean Katherine D Suite 500 816 Fifth Ave Pittsburgh Pa 15219-4739
 Dean Margaret 1540 Lambert St Philadelphia Pa 19146-4520
 Dean Margaret K 6108 Reach St Philadelphia Pa 19111-5913
 Dean Patterson Chevrolet Inc 101 Pleasant Valley Rd Altoona Pa 16602
 Dean Richard F 2011 Lardner St Phila Pa 19149
 Dean Ruth 1227 East St Honesdale Pa 18431-2038
 Dean Ruth L 2 E Main St Uniontown Pa 15401-3412
 Dean Susan A 22 Colonels Ridge Rd Mountain Top Pa 18707-2217
 Dean Thomas J 205 Barrie Rd Narberth Pa 19072
 Dean Virginia L 2954 N 12th Street Philadelphia Pa 19133
 Dean Vogt Auto P O Box 101220 Pittsburgh Pa 15237-8220
 Dean Wayne 523 Brownsville Rd Pittsburgh Pa 15210
 Dean Witter Reynolds 12/18/2000 209 Lookout Pl Wayne Pa 19087-4674
 Dean Witter Reynolds Ira As of 04/28/97 2 Old Kings Hwy W Downingtown Pa 19335-0000
 Deanda R L Independent Executrix 1237 Merion Avenue Easton Pa 18042-0000
 Deane Denise A 124 Carriage Dr Pittsburgh Pa 15239-1789
 Deane Donald 124 Carriage Dr Pittsburgh Pa 15239-1789
 Deane Ivah Y 39 Central Ave Apt 3b Wellsboro Pa 16901-1811
 Deane Kathryn 100 Anderson St #137 Pittsburgh Pa 15212
 Deangelis Joseph 1215 Hall Ave Abington Pa 19001-3505
 Deangelis Karen 1215 Hall Ave Abington Pa 19001-3505
 Deangelis Lewis F 145 Coal Bank Road P O Box 7 Dysart Pa 16636
 Deangelis Mary S 550 North St Pittsburgh Pa 15227-3863
 Deangelo Arthur L 111 Lantoga Rd Wayne Pa 19087-3906
 Deangelo James D 415 Penna California Pa 15419-1336
 Deangelo James D 778 Carl Circle Steteline Pa 17263
 Deangelo Josephine 6625 N 2nd St Philadelphia Pa 19126-0000
 Deangelo Ralph E Jr Rr 1 Box 1120 Tamaqua Pa 18252-9801
 Deangelo William A 59 N Felton St Philadelphia Pa 19139-2221
 Deangelus Camille M 4114 Bloomfield Ave Apt 1 Drexel Hill Pa 19026-3803
 Deanna A Kornick 167 Village Drive Cranberry Twp Pa 16066-3349
 Deanna L Force 2624 W Front St Berwick Pa 18603-4114
 Deans Izella 1606 Washington Ave Willow Grove Pa 19090
 Dear Velma B 587 E Godfrey Ave Philadelphia Pa 19120-2120
 Dearborn Carolyn A Lancastr Ostpthc Hosp 1100 E Orange St Lancaster Pa 17602-3277
 Dearden Bernice 82 Blue Ridge Dr Levittown Pa 19057-3018
 Dearden Elizabeth A 12 Chester Ave Aldan Pa 19018-3824
 Dearden Louis A Jr 12 Chester Ave Aldan Pa 19018-3824
 Dearden Thomas L 81 Street Road Southampton Pa 18966
 Deardorff Barbara A 6586 Carlisle Pike Mechanicsburg Pa 17050-1767
 Deardorff Carrie A 100 South Queen St Lancaster Pa 17608
 Deardorff Kristin R 250 Elizabeth Ln Apt 2 Manchester Pa 17345-1142
 Dearie Joe 251 Lynn Rd Ridley Park Pa 19078-1329
 Dearing Daniel 4250 Crums Mill Rd Harrisburg Pa 17112
 Dearing Frank 5260 Jackson St Philadelphia Pa 19124
 Dearing Melanie K 5348 B Manayunk Rd Harrisburg Pa 17109
 Dearment Lisa 961 Church St Indiana Pa 15701
 Dearnley Irvine H 816 Willow Vly Lks Dr Willow Street Pa 17584
 Dearnley Joseph 122 Wellington Ter Lansdale Pa 19020
 Dearnley Pauline B 816 Willow Valley Lakes Dr Willow Street Pa 17584-9036
 Deary Sandra 716 N Monterey Cir Boynton Beach Fl 33436-2863
 Deary Thomas E 716 N Monterey Cir Bldg 28 Boynton Beach Fl 33436-2863
 Deasey Mahoney and Bender 1800 Jfk Blvd 13th Fl Philadelphia Pa 19103
 Deaterly Claribel E Rr 1 Box 318 Perryopolis Pa 15473
 Deaton Thomas L 2608 E King St Apt A Lebanon Pa 17042-9096
 Deatrice Ruffin 2323 N 31 Street Philadelphia Pa 19132
 Deaustine Rose M Po Box 496 Black Lick Pa 15716-0496
 Deaven Dennis R 610 Barrington Ct Palmyra Pa 17078-9367
 Deaven Marian M Rr 4 Box 265 Pine Grove Pa 17963-9103
 Deaven Marlin E 505 Witmere Road Hershey Pa 17033
 Deaven Susan W 610 Barrington Ct Palmyra Pa 17078-9367
 Deb Shop 9401 Blue Grass Rd Philadelphia Pa 19114-2305
 Deb Shops Inc 9401 Blue Grass Road Philadelphia Pa 19114
 Debach Deborah M 632 Ridge Av Allentown Pa 18102-5119
 Debasai Julia C 443 Vine St Bethlehem Pa 18015-1639
 Debeary David E 1259 S 53rd St Philadelphia Pa 19143-4815
 Debellis Anthony A Attn Abraham P Kassis 2940 William Penn Hwy Easton Pa 18045-0000
 Debellis Emma 721 Hayes St Bethlehem Pa 18015-3611
 Debellis Francis 721 Hayes St Bethlehem Pa 18015-3611
 Debellis Josephine 461 Sherman Rd Springfield Pa 19064
 Debellis Karisa L 1851 Schoenersville Rd Apt D Bethlehem Pa 18018-1836
 Debenedictis Margaret 1611 S 21st St Philadelphia Pa 19145-1418
 Debeque Cheryl 230 Broad Street Phoenixville Ph 19460
 Debes Lydia A 131 N West St York Pa 17404-3329
 Debsai Michael 6814 Chester Ave Philadelphia Pa 19142
 Debias Glenn A Do 110 Hyde Park Doylestown Pa 18901
 Debiasio Mark Citizens National Bank Po Box 1550 Butler Pa 16003-1550
 Debiaso William 543 North 23rd Street Philadelphia Pa 19130
 Debo Inc 1501 Kelly Rd Glenshaw Pa 15116-3207
 Deboard Loretta M 1119 Main Street Avoca Pa 18641
 Debois Joan Marie 1717 Bath Rd Apt Q 8 Bristol Pa 19007
 Debolt George S T 335 E 7th Avenue Homestead Pa 15120-1513
 Debolt Sara O 323 E 7th Ave Homestead Pa 15120-1513
 Debolt Sara O Attn Alex 335 E 7th Ave Homestead Pa 15120-1513
 Deborah Acierno 182 Alma Street Pittsburgh Pa 15223-1102
 Deborah Kendig 310 Hazel Street Lancaster Pa Lancaster Pa 17603
 Deborah Kochanasz Deluise 8572 Lykens Lane Philadelphia Pa 19128
 Debra A Vivaqua 158 S Balliet St Frackville Pa 17931-1706
 Debra A Zerbe 291 Hockman Road Knox Pa 16232-6709
 Debra M Schell 1401 W Sycamore St 1 Pittsburgh Pa 15211
 Debra V Ackerley D/B/A 142 E Main St Bloomsburg Pa 17815
 Debra Wester Hillyard Scholarship Po Box 98 Tioga Pa 16946
 Debt Collectors Inc Po Box 62 Sugar Land Tx 77487
 Deburg Florence 4516 N Smedley St Philadelphia Pa 19140-1145
 Debuono Anthony Carmi Anthony Carmine Debuono 197 Marys St E Stroudsburg Pa 18301-0000
 Deburgos Middle School 8th St Lehigh Ave Philadelphia Pa 19133
 Debussey Clarence E 110 Ross Ave Beaver Falls Pa 15010
 Debill Will 264 E Street Rd Warminster Pa 18974-3320
 Dec John A C/O Joseph T F Quinn Esq 501 Netherwood Rd Upper Darby Pa 19082-3622
 Dec Walter A Jr 821 E Washington St New Castle Pa 16101
 Decaesar Anthony 918 E Montrose St Philadelphia Pa 19147
 Decaestekar Jacques Md 1229 Birmingham Road West Chester Pa 19382
 Decanio Kara 386b Penn Argyle St Bloomsburg Pa 17815
 Decapria Patric L 29 Jonathan Rd Shamokin Dam Pa 17876
 Decaprio Patrick 93 Rocky Ridge Stroudsburg Pa 18360
 Decardona Dds Jn 11410 Bustleton Ave Philadelphia Pa 19116
 Decarley Robert M C Louis Trust of First Union National Bank 123 S Broad St 16th Flr Philadelphia Pa 19109
 Decarli Peggy G 405 South Main St Dubois Pa 15801
 Decarlo Anna M 155 Oakland Ave Uniontown Pa 15401-2710
 Decarlo Joseph A 216 Olive St Reading Pa 19611
 Decaro James 1717 Teesdale St Philadelphia Pa 19111-3808
 Decaro Jessica M 205 South Avenue Media Pa 19063
 Decatur I-Philadelphia 1818 Market St Philadelphia Pa 19103-0000
 Decd Est Ruth 2003 N 49th St Philadelphia Pa 19131-2601
 Dececco Andrew S 1500 Ice Plant Hill Road 1 North Versailles Pa 15137
 Decello Bua & Manifesto Employee Profit Sharing Plan 1550 Koppers Building 436 Seventh Ave Pittsburgh Pa 15219-1826
 Dechabert Ignatius 136 North Edgewood Street Philadelphia Pa 19139-2323
 Dechamplain Edmond 1719 Cotton St Reading Pa 19606-2618
 Dechert 713 W Main St Palmyra Pa 17078
 Dechnik Allison 2718 W 3rd St Chester Pa 19013
 Dechnik Drew 2718 W 3rd St Chester Pa 19013
 Dechnik Laura 2718 W 3rd St Chester Pa 19013
 Dechnik Michael 2718 W 3rd St Chester Pa 19013
 Dechristopher Jeff 1009 River Oaks Dr Pittsburgh Pa 15215
 Dechristopher Tony 912 S Clifton St Philadelphia Pa 19147-3712
 Deciancio Marjorie 322 S Main St Zelenople Pa 16063-1535
 Decilis Yolanda N 13 Young Oak P O Box 355 Brodheadsville Pa 18322
 Decision One 50 E Swedesford Rd Mary Santiago Frazer Pa 19355
 Decision One 589 Phoenixville Pike Attn: Tim Moser Malvern Pa 19355
 Decisionone 589 Phoenixville Pike Attn: Mike Malvern Pa 19355

Decisionone Corporat Po Box 8500 K 165 Philadelphia Pa 75284
 Deck Kelly 617 S Broad St Lititz Pa 17543-2810
 Deckard Joshua 5549 Beeler St Pittsburgh Pa 15217
 Decker Alison M Smc 6813 5032 Forbes Avenue Pittsburgh Pa 15213
 Decker Anne R Rr 1 Box 384 Middleburg Pa 178429727
 Decker Chester Po Box 214 Oldwick Nj 8858
 Decker Delbert W 1133 Hampton St Scranton Pa 18504
 Decker Diane L Po 477 318 Main Street B Stockertown Pa 18083
 Decker Donald E Jr 701 Greenwood Road York Pa 17404
 Decker Donna M Rr 2 Box 2485 Berwick Pa 18603-9543
 Decker Edward A Hus 1736 Rose St Reading Pa 19601
 Decker Eleanor L 214 Pennoak Dr Pittsburgh Pa 15235-3054
 Decker Elizabeth 2207 E Albert St Philadelphia Pa 19125-1804
 Decker Eric P 4540 Fleming Street Philadelphia Pa 19128
 Decker Frank P Box 182 Lilly Pa 15938
 Decker G 273 Cummins Hill Rd Milford Pa 18337
 Decker Hanna E 2160 Willow Brook Dr Huntingdon Vy Pa 19006-5626
 Decker Jennifer R 31 Sprengle Ave Hanover Pa 17331
 Decker Lori A 1263 Pennsylvania Ave Tyrone Pa 16686
 Decker Michael 1135 Edson Ave Johnstown Pa 15905-4426
 Decker Peter G 166 Hanover Street Suite 301 Wilkes-Barre Pa 18702
 Decker Peter G Jr 75 Lantern Hill Rd Shavertown Pa 18708-9319
 Decker Richard G 3226 Hawthorne Ct Murrysville Pa 15668-1423
 Decker Susan B 205 Berkeley Rd Glenside Pa 19038
 Decker Thomas E 420 Greenwood Ave Punsxutawney Pa 15767-2314
 Decker Viola L 1736 Rose St Reading Pa 19601
 Decker Warren C 211 Lincoln St Scranton Pa 18519-1614
 Decler Marian J Box 367 Rich Hill Rd Cheswick Pa 15024-0000
 Decola Michael A 374 Green Ln Philadelphia Pa 19128-4727
 Decollewaert Antonetta 4322 Claridge St Philadelphia Pa 19124-4314
 Decolibus Joseph R Bisys Insurance Services 4250 Crums Mill Rd Harrisburg Pa 17112
 Decor Carl 219 E Broad St E Stroudsburg Pa 18301
 Decouteau David Morgan N/A Philadelphia Pa 19104
 Decouteau M Morgan N/A Bridgeport Pa 19405
 Decowski Charles Rr 2 Shickshinny Pa 18655
 Decowski Shirley Rr 2 Shickshinny Pa 18655
 Decrosta Emma L 180 Simons Dr Morrisville Pa 190675914
 Decrosta Jeffrey P 1090 Claire Street Bethlehem Pa 18017
 Decurnoll John W 1211 Eddystone Ave Eddystone Pa 19022-0000
 Dedel Evelyn Z Pnc Advisors 1600 Market St Philadelphia Pa 19103
 Dedic Semsudin 525 Freest Street Carlisle Pa 17013
 Dedominics L Donald Jr 408 Edgewood Drive Telford Pa 18969
 Dee Hilda C 127 Bonvue St Pittsburgh Pa 15214-1906
 Deel Charles J 5519 Iroquois St Pocono Farms Tobyhanna Pa 18466
 Deeds Brian E 133 Hampton Dr Birdsboro Pa 19508
 Deegan Chanin 755 Gottwald Dr Apt 1 Bethlehem Pa 18015
 Deegan Donna M 6549 Tulip St Philadelphia Pa 19135-2823
 Deegan John P 952 W Valley Rd Pottstown Pa 19464
 Deegan Margaret E Estate of Markowitz & Markowitz Po Box 373 Lahaska Pa 18931
 Deegan Nancy H 952 W Valley Rd Pottstown Pa 19464
 Deekinno Mary 754 Elmwood Ave Sharon Hill Pa 19079-1006
 Deel Jeremy T 200 Maplewood Dr Unit D1 Pottstown Pa 19464
 Deel Tina Po Box 404 Abbottstown Pa 17301
 Deeley Beverly 2020 Aspen Ln Columbia Pa 17512-9780
 Deeley J 1397 Royal Park Blvd South Park Pa 15129
 Deeley Raymond 3132 D St Philadelphia Pa 19134-2313
 Deem Melody J 3100 Limestone Rd Oxford Pa 19363
 Deemer Bryan R 537 Oley St Wyomissing Pa 19610-1737
 Deemer Jeffrey L 403 Second St Blakely Pa 18447
 Deemer William 541 W Beidler Rd King of Prussia Pa 19406
 Deen Michelle M 2717 Burma Rd Columbia Pa 17512-8921
 Deeney Gerard M 129 E Burton Ln Sharon Hill Pa 19079
 Deeney John J 1705 N Hills Dr Norristown Pa 19401-5701
 Deeney John J Jr 4232 N Hicks St Philadelphia Pa 19140-1916
 Deeney John Md Gyn Ob Philadelphia Ltd 3998 Redlion Rd 230 Philadelphia Pa 19114
 Deeney Jude 129 Burton Ln E Sharon Hill Pa 19079-2129
 Deep Eleanor 1208 Cunningham Av New Castle Pa 16101
 Deeparti Hospitality Llc 2347 Molly Ptchr Hwy S Chambersburg Pa 17201-9299
 Deer Matilda J 3055 Universal Rd Pittsburgh Pa 15235-2657
 Deery American Corporation C/O Colette Gies 1896 Highway 6 & 50 Fruita Co 81521
 Deeter Desmond 116 Nevin St Lancaster Pa 17603
 Deeter Marjorie 44 Franklin St Albion Pa 16401-1133
 Deever Shirley Ann 1115 Willow St Norristown Pa 19401-3831
 Defalcis Anthony 1606 Comly St Philadelphia Pa 19149
 Defalco Verna M 631 N 64th St Philadelphia Pa 19151
 Defalco Vince 538 9th St Pitcairn Pa 15140-1231
 Defazio Nicholas A 2131 W 32nd St Erie Pa 16508 Erie Pa 80000
 Defelice Remigio Rr 4 Box 4481a Berwick Pa 18603-0000
 Defelices Margaret 724 4th St Charleroi Pa 15022
 Defeo Margie 1522 Independence Ave Connellsville Pa 15425
 Defeo Vera 6709 Guyer Ave Philadelphia Pa 19142-2610
 Deffendall George W 811 Warren St Reading Pa 19601
 Dafferly Mary E 66 Barbara Lane Havertown Pa 19083-1213
 Defibaugh Robert 5654 Mt. Pleasant Street Bernville Pa 19506
 Defibaugh Stanley A Rr 1 Box 306 Saxton Pa 16678-9101
 Definizio Imports Inc 23 Industrial Hwy Essington Pa 19029
 Defino Frances V 2607 Woodstock Avenue Pittsburgh Pa 15218
 Defiore Anna C 5725 Rodman St Philadelphia Pa 19143-1941
 Deflavio Frank V Po Box 921 Ligonier Pa 15658-0921
 Deflavio John A 285 Oakville Drive Pittsburgh Pa 15220
 Deflavio John A Po Box 921 Ligonier Pa 15658-0921
 Defluri Michael 1529 N Webster Ave Dunmore Pa 18509
 Deford A N 8 Woodland Circle Downingtown Pa 19335
 Deforrest Mary 821 Grant St Turtle Creek Pa 15145
 Defosse Margaret 2538 S Berbro St Philadelphia Pa 19153-2202
 Defraime Delphine 919 Chestnut Emmaks Pa 00000-0000
 Defrancesco Anna G Attn: Mary Ricciuti 202 Swinburne Road West Chester Pa 19382
 Defrancesco Anthony R III 2551 S Mildred Street Philadelphia Pa 19148
 Defrancesco Cher Lynn 2551 S Mildred Street Philadelphia Pa 19148
 Defrancesco Guy 112 E Elm St Dunmore Pa 18512-2970
 Defrancesco Helen M 7015 Sprague St Philadelphia Pa 19119-1808
 Defrancesco Ruth B 262 W Main Street Kutztown Pa 19530-1604
 Defranco Wayne D Po Box 271 Bangor Pa 18013-0271
 Defrank Dominic 470a Garnet Mine Rd Boothwyn Pa 19061-2308
 Defrayne Mary E 3100 Columbia Av Camp Hill Pa 17011-5222
 Defrehn Diane J 615 Millcreek Rd Johnstown Pa 15901-2736
 Defrehn Helene 615 Millcreek Rd Johnstown Pa 15901-2736
 Defruscio Kelly Cust 230 Pennell Rd Apt E3 Aston Pa 19014-1839
 Defruscio Long James F 230 Pennell Rd Apt E3 Aston Pa 19014-1839
 Defusco Angelina 639 Caroline Dr Norristown Pa 19401-3517
 Defusco Cheryl L 133 Morewood Ave Pittsburgh Pa 15213-0000
 Defusco Pasquale 2626 Chelwynde Pl Philadelphia Pa 19153-1810
 Degastro Paula 3101 Squires Manor Ln South Park Pa 15129-8423
 Degennaro Dr Patrick 411- D Sutton Road Shavertown Pa 18708
 Degennaro Lois 411- D Sutton Road Shavertown Pa 18708
 Degenther Linda 461 Lorlita Ln Bethel Park Pa 15102-0000
 DeGeorge Anthony J 101 Elizabeth Ave Honesdale Pa 18431-1117
 DeGeorge David Vincent 101 Elizabeth Ave Honesdale Pa 18431-1117
 Degillo Sally 125 North Main Street Moscow Pa 18444
 Degler Frederi 121 N Wauamaker Philadelphia Pa 19139-0000
 Degler Garry P 111 N Church St Robesonia Pa 19551-1105
 Degner Elaine M 3213 Holmes St Erie Pa 16504
 Degner Hank G 18 Tempo Road Levittown Pa 19056
 Degney Margaret M 3610 Fisk Ave Philadelphia Pa 19129-1611
 Degrandis Richard 5505 Langdon St Philadelphia Pa 19124-1754
 Degrazia Carl M 1 Makefield Rd Apt A 14 Morrisville Pa 19067-5013
 Degregorio Robt Project Controls 322 Mall Blvd #239 Monroeville Pa 15146
 Degregoris Lisa 3910 Irving St Philadelphia Pa 19104
 Degregory Jane L Box 335 Republic Pa 15475-0335
 Degregory John A Box 335 Republic Pa 15475-0335
 Degroat Jacqueline 540 Locust St Reading Pa 19604
 Degroff Lee R 3001 Freemansburg Ave Easton Pa 18045-7114
 Degrouchy Dawn 816 Fitzwater St Philadelphia Pa 19147
 Degussa Health Nut Att: Accounts Payable 2021 W Cabot Rd Langhorne Pa 19047
 Deguzman Chris 3606 Horizon Dr Kng of Prussa Pa 19406
 Deguzman Melvyn S 490 Plaza Blvd Apt O 151 Morrisville Pa 19067-7035
 Dehart Bobbie J 204 N 4th St Denver Pa 17517
 Dehart Charles J Po Box 410 Hummelstown Pa 17036
 Dehart Hazel M 517 Tulpehocken St Reading Pa 19601-2642
 Dehart Michael 1 Madison Ave Apt L3 Hapboro Pa 19040-0000
 Dehart Vivien J 264 W Burkhart Ave Chambersburg Pa 17201-2002
 Dehaven Cathy A 324 Locust Street East Berlin Pa 17316
 Dehaven Edna 366 Main St Apt 2 Denver Pa 17517-1448
 Dehaven John 26 Central Ave Bryn Mawr Pa 19010-3208
 Dehaven Robert M Po Box 976 Chadds Ford Pa 19106
 Dehaven Robert M Po Box 976 Chadds Ford Pa 19317-0644
 Dehaven Theresa M 901 Wallace St Stroudsburg Pa 18360-2432
 Dehoratius Ralph J Suite 1520 1015 Chestnut St Philadelphia Pa 19107-0000
 Dehsen Paul Von 21 Prices Ln Media Pa 19063
 Dei 460 E Swedesford St Ste: 1000 Wayne Pa 19087
 Deibel Gertrude A 61 Vineyard Rd Levittown Pa 19057-4206
 Deibler Daniell 5 Starlight Drive Lititz Pa 17543
 Deibler Donald 519 Curtin St Harrisburg Pa 17110-2321
 Deibler Elvan 905 E Chestnut St Lancaster Pa 17602-2531
 Deibler Erma 459 Crescent Harrisburg Pa 17104
 Deibler Mary 2751 Mcdowell Road Williamsboro Pa 17268
 Deibler Robert 2751 Mcdowell Road Williamsboro Pa 17268
 Deichler Elsie A 221 S State Rd Upper Darby Pa 19082-3533
 Deichler Frank L Jr 221 S State Rd Upper Darby Pa 19082-3533
 Deichler Janet K 514 Netherwood Rd Upper Darby Pa 19082-3623
 Deichmeister Nicole M 523 N Fountain St Allentown Pa 18102
 Deichmiller Leon 1732 Perry Ave Scranton Pa 18508-1512
 Deideman Patricia L 8905 Turton Dr Philadelphia Pa 19115-4503
 Deigan Jennifer L 107 East Agnew Avenue Pittsburgh Pa 15210
 Deiley Herbert C 1825 Hill St Mc Keesport Pa 15131-2137
 Deisher Brent A 865 Bridge Street P O Box 165 Morrisville Pa 19065
 Deisher E F The Pilgrim Lodge 712 F & Am Permanent Fund 8023 Crispin St Philadelphia Pa 19136-0000
 Deiss Doris A 1769 Normandie Dr York Pa 17404-9024
 Deist William H 2229 S Bonsall St Philadelphia Pa 19145-3208
 Deitch David 66 Big Spring Terr Newville Pa 17241
 Deitch Eleanor J 31 Park Avenue Meadville Pa 16335
 Deitcher Jan Po Box 36 Line Lexington Pa 19143
 Deiter Joseph Apt N1 B Fl 1 5401 Harley Ter Philadelphia Pa 19143-6296
 Deiter Ruth Apt N1 B Fl 1 5401 Harley Ter Philadelphia Pa 19143-6296
 Deitrich Patricia Ann 235 E Market St Po Box 213 Campbelltown Pa 17010
 Deitrich Scott 212 Dums Court Reading Pa 19601
 Deitrick Lena M 701 Tule St Montoursville Pa 17754
 Deitrick William Rr 1 Box 1071 New Columbia Pa 17856-9801
 Deitz Clara E 1804 Jackson St Philadelphia Pa 19145-3712
 Deitz Robert J Jr 1106 W Princess St York Pa 17404
 Deitzel Betty J 38 S Side Dr Newville Pa 17241
 Deitzer William E 2904 Lehigh St Allentown Pa 18103-7005
 Deitzler Ralph 251 Camp Strauss Rd Bethel Pa 19507
 Devernois Robert E 31 Poncono Pittsburgh Pa 15220-3205
 Dejesus Ada Rita Po Box 4254 Allentown Pa 18105-4254
 Dejesus Carmen Hernandez 320 E King St Apt 1 Lancaster Pa 17602
 Dejesus Emiliano C Hillside Pch 1175 Old Waynesboro Rd Fairfield Pa 17320-8905
 Dejesus Fernanda Apt 313 1339 W Allen St Allentown Pa 18102-2142
 Dejesus Francisco 818 W Walnut St Allentown Pa 18102
 Dejesus Heriberto 260 Tulip St Philadelphia Pa 19125
 Dejesus Latoya 102 North Broad St Lancaster Pa 17602
 Dejesus Luciano 437 N Church St Allentown Pa 18102-2941
 Dejesus Norberto Jr 206 Robat St Philadelphia Pa 19120-3516
 Dejesus Richard Martinez 227 S 10th St Reading Pa 19602
 Dejesus Susan 5122 Fairhill St Philadelphia Pa 19140
 Dejesus Zenaida 190 Powell Blvd York Pa 17404
 Dejo John P 6719 Verona Rd Verona Pa 15147
 Dejohn Angelina 8440 Ridge Ave Philadelphia Pa 19128-2114
 DeJulia Wanda I 592 4th Ave Sharon Pa 16146-2352
 Dejusos Navarro Walter 238 S. 8th Street Reading Pa 19602
 Dekosky Allison 132 Fieldgate Drive Pittsburgh Pa 15241
 Dekosky Sheila 132 Fieldgate Drive Pittsburgh Pa 15241

Dektor Rose 108 E Parkway Chester Pa 19013-4609
 Del Chris Lampson/Mo 417 Partridgeberry Lane Chester Springs Pa 19425
 Del Co Transportation Service 1019 E. 9th Street Chester Pa 19013
 Del County Inter Unit 6th & Olive Streets Media Pa 19063
 Del Financial Svcs Po Box 4125 Carol Stream Il 60197
 Del Marco Benjamin J 2317 Ripley St Philadelphia Pa 19152
 Del Palmer Rone 546 Rosemary Circle Media Pa 19063
 Del Rosario Maria 122 N 3rd Ave Apt A Coatesville Pa 19320
 Del Rosario Ronald Allan 5409 N 12 Street Philadelphia Pa 19141
 Del Tejo Carlos J 27 Heritage Ln Easton Pa 18045
 Del Tito Alyssa 113 Parkview Drive Landisville Pa 17538
 Del Val Financial 1315 Walnut St Philadelphia Pa 19107-0000
 Del Valley Med Ctr Rad Gr Po Box A Springfield Pa 19064-0131
 Del Valley Pain Rehab Ctr 1502 Upland St Chester Pa 19013
 Del Vly Hlthcare Coun 121 S Broad St 20th Fl Philadelphia Pa 19107
 Delacato & Delacato Consult In Learn Pst Profit Sharing Trust Attn Carl H Delacato
 Thomas Road & Northwestern Ave Philadelphia Pa 19118-0000
 Delacey Joseph 1613 N Dover St Philadelphia Pa 19121-2707
 Delach Robert 607 Edward Lane Pittsburgh Pa 15205
 Delacova Constance 78 Price Ave Lansdowne Pa 19050-0000
 Delacruz Maximo 52 Marble Hill Bronx Ny 10463
 Delacruz Nilsa 3655 Chambers Hill Rd Apt 202 Harrisburg Pa 17111
 Delacruz Sandra 2051 S Hemberger St Philadelphia Pa 19145-2713
 Delacruz Sugey 330 Prospect St Lancaster Pa 17603
 Delade Mark Po Box 976 Dingmans Ferry Pa 18328
 Delage Financial Service Po Box 6608 Wayne Pa 19087
 Delage Landen 1111 Old Eagle School Rd Wayne Pa 19087
 Delage Landen Po Box 41601 Philadelphia Pa 19101-1601
 Delaini John B 107 Beacon Light Rd West Newton Pa 15089
 Delamontagne Lewis Rr 3 Conneautville Pa 16406
 Delancey Robin L 912 North 6th St. Harrisburg Pa 17110
 Delancy Gary L 23 N Washington St Shippensburg Pa 17257-1420
 Delaney Anna W 4280 Mccaslin St Pittsburgh Pa 15217
 Delaney Charles 3879 Bigelow Blvd Pittsburgh Pa 15213-1122
 Delaney Charles L 4280 Mccaslin St Pittsburgh Pa 15217
 Delaney Dorothy K 2319 Oakdale Ave Glenside Pa 19038-4210
 Delaney Frances M 6514 Linmore Ave Philadelphia Pa 19142-2207
 Delaney Frances T 4529 Mitchell St Philadelphia Pa 19128-3317
 Delaney Francis M 4529 Mitchell St Philadelphia Pa 19128-3317
 Delaney Julia S 3590 Washington Pike Bridgeville Pa 15017
 Delaney M R 106 Mulberry Ln Newtown Square Pa 19073-4606
 Delaney Marie G P O Box 556 Lake Harmony Pa 18624
 Delaney Mary E 7 Carousel Drive Telford Pa 18969-2009
 Delaney Stella 2141 Hemans St Pittsburgh Pa 15219-4877
 Delaney T J 106 Mulberry Ln Newtown Square Pa 19073-4606
 Delano La Rosa 3901 Market Street Apt 1008 Philadelphia Pa 19104
 Delano Mark 3817 Gay Rd Erie Pa 16510
 Delano Michael J 2545 Bonaffon St Philadelphia Pa 19142-2715
 Delany Bruce B Po Box 363 Paoli Pa 193010363
 Delany Donna A 219 Main St Trappe Pa 19426
 Delar Cab Company 31 Erna Ct 1st Floor Upper Darby Pa 19082
 Delarge Clarence 5145 Wyalusing Ave Philadelphia Pa 19131-5116
 Delarosa Joaquin 3332 N Phillip St Philadelphia Pa 19140
 Delarosa Kirk L 5546 Jackson St Apt 2 Pittsburgh Pa 15206-1492
 Delarosa Lorenzo 3045 D Street Philadelphia Pa 19134
 Delaward Division Child Support Enforce. P.O. Box 904 New Castle De 19720
 Delaware Charter Guar & Trust C/O Cam Fund Ua Apr 15 85 Po Box 1985 Valley
 Forge Pa 19481-9983
 Delaware Co Surgial Asso 3001 Garrett Road Drexel Hill Pa 19026
 Delaware Co. Emer Phys P.O. Box 1168 Linwood Pa 19061
 Delaware Co. Shopping Center 310 S Burntmill Rd Voorhees Nj 8043
 Delaware County Aids Network 907 Chester Pike Sharon Hill Pa 19079
 Delaware Management Corp 1818 Market St Philadelphia Pa 19103
 Delaware River Abstract 408 Old York Rd New Hope Pa 18938
 Delaware Twp Vol Amb 100-42nd Street Carbondale Pa 18407
 Delaware Valley 2171 28th St. Sw Allentown Pa 18103
 Delaware Valley Cardiology 333 E City Ave Ste Il-35 2 Bala Cynwyd Plaza Bala
 Cynwyd Pa 19004
 Delaware Valley Chiropractic 4 Terry Dr Suite 17 Newton Pa 18940
 Delaware Valley Cullinet 2014 Moreland Rd Abington Pa 19001
 Delaware Valley Dermatology As Paoli Medical Building Ste 106 Wynnewood Pa 19096
 Delaware Valley Group Inc Po Box 8877 Elkins Park Pa 19027-0877
 Delaware Valley Human Resc P O Box 34715 Philadelphia Pa 19101
 Delaware Valley Med Center Rad Po Box 8538-256 Philadelphia Pa 19171
 Delaware Valley Med P O Box 8538256 Philadelphia Pa 19171-0256
 Delaware Valley Medical Center Po Box 8538 256 Philadelphia Pa 19175
 Delaware Valley Near Death Studies Attn G E Burden 121 Plant Ave Wayne Pa
 19087-3517
 Delaware Valley of Gastrointestinal E 132 South 10th Street Philadelphia Pa 19107
 Delaware Valley Office Machine Dealers A Po Box 629 Norristown Pa 19404
 Delaware Valley Ortho and Spine Center 100 Presidential Blvd 4th Floor Bala Cynwyd
 Pa 19004
 Delaware Valley Relocation Center The Mellon Bank Center 1735 Market St A504
 Philadelphia Pa 19103
 Delaware Valley Society F 132 South 10th St 480 Main Philadelphia Pa 19107
 Delaware Valley Thri 304 South High St Westchester Pa 19380-0000
 Delaware Valleymed C Tr 200 Oxford Valley Road Langhorne Pa 19047
 Delaware Water 233 Hollow Rd E Stroudsburg Pa 18301
 Delbiano Medical Associates P C 8075 Saltsburg Rd Pittsburgh Pa 15239
 Delbono Nora 2004 Winding Way Broomall Pa 19008
 Delburns L 1056 W 4th St Williamsport Pa 17701-5705
 Delchester Oil Comp Po Box 596 West Chester Pa 19381-0596
 Delcollo Anthony 105 Pennsylvania Ave Exeter Pa 18643
 Deleo Joanne 3542 Arcola Rd Colledgeville Pa 19426
 Deleo Vernadine E Dau 1531 S Broad Street Philadelphia Pa 19147
 Deleon Nelson 601 North Street Apt 7 Reading Pa 19601
 Deleonardis John 532 Beaver Ave West Alliquippa Pa 15001
 Deleonardo Angelo 1223 W Hilton St Phila Pa 19140-5204
 Delewski & Shurr Pc 119 W Lancaster Ave Shillington Pa 19607-1857
 Delfi Maritza 2128 S Broad St Fl 3 Phila Pa 19145
 Delfiner Mindy 939 Rydal Rd Rydal Pa 19046-0000
 Delfosse Morris J Po Box 144 Smithmill Pa 16680-0144
 Delfyett Amy 10 Brewster Hill Road Setauket Ny 11733
 Delgado Betsy D 1616 Griffith St Apt 1 Philadelphia Pa 19111
 Delgado Carmencata 1427 Hunter Street Harrisburg Pa 17104
 Delgado Damasio 2103 Georgia Road Temple Pa 19560
 Delgado Gladys 153 E Wishart St Philadelphia Pa 19134-2221
 Delgado Jorge Vinicio 28 Marion Court Basement Upper Darby Pa 19082
 Delgado Lourdes 11 West 172 Street Bronx Pa 10452
 Delgado Oscar 311 E King St Apt 1 Lancaster Pa 17602
 Delgado Pedro J 4206 Fairhill St. Philadelphia Pa 19140
 Delgado Ronald 315 N Jordan St Allentown Pa 18102
 Delgado Ruben 186 West Raymond St Philadelphia Pa 19140-0000
 Delgan Mary 6034 Greenway Ave Philadelphia Pa 19142-2437
 Delgato Derek 367 Fairfax Rd Drexel Hill Pa 19026
 Delgrande Richard F 603 Coates St Coatesville Pa 19320-3320
 Delgrosso Millie 601 Main St Roseto Pa 18013
 Delguidice Marie 4031 Poplar St Philadelphia Pa 19104-1241
 Delhagen Howard 225 Friendship Rd Drexel Hill Pa 19026-5010
 Delia Millie 1524 S 26th St Philadelphia Pa 19146-4403
 Deliberty Joseph 7 E. 9th Street Marcus Hook Pa 19061
 Delikat Brian 10 North Park Dr Levittown Pa 19054
 Delillo Marcella H 291 Ridgeway Terrace Apt 1a Philadelphia Pa 19116-0000
 Delillo Stephanie E 4450 Pennypack St Apt 2 Philadelphia Pa 19136
 Delima Cayetano A 6460 Convoy Ct Spc 178 San Diego Ca 92117-2316
 Deline Christopher Rr 4 Box 263 Huntingdon Pa 16652-9210
 Delisa Marion E Apt 910 205 Pond St Bristol Pa 19007-4935
 Delise Arlene 3109 Benjamin Rush Ct Bensalem Pa 19020-1903
 Delisi Josephine 6308 Chester Ave Philadelphia Pa 19142-2016
 Delisi Susan L 2404 Powell Ave Erie Pa 16506-1846
 Deliso Camilla 172 W Champlost Ave Philadelphia Pa 19120
 Delker Scott F 287 S 2nd St Hughesville Pa 17737
 Dell Edward M and Mary 1001 Grandview Avenue #202 Bridgeville Pa 15017
 Dell Microsoft Windows Xp Upgrade Po Box 547 Pleasanton Ca 94566
 Dell Receivables Lp Po Box 7247 7760 Philadelphia Pa 19170
 Dell Robert 222 W Washington Street Clifton Heights Pa 19018-2130
 Dell Tamra Po Box 56 Main St Mapleton Depot Pa 17052
 Della Francis E Law Offices of J Kirk King Es 630 Pleasant Valley Blvd Ste B
 Altonna Pa 16602-4804
 Della Guerinio J 178 Prospect St Wilkes-Barre Pa 18702
 Della Penna Jeffrey 2214 E York St Philadelphia Pa 19125
 Dellacioppa Assunta 7128 Mcclure Ave Pittsburgh Pa 15218
 Dellamedaglia Mildred 889 Cussewag Rd Meadville Pa 16335-3514
 Dellaporta Si Tomasina 2231 S Beechwood St Philadelphia Pa 19145-3409
 Dellaquila Cathy J 317 1st Ave Johnsonburg Pa 15845-1218
 Dellarocco Peter Jr 423 Main St Vandling Pa 18421
 Dellas Valerie 111d Shaw Av Turtle Creek Pa 15145
 Dellavalle James A. 232 Erie Blvd Susquehanna Pa 18847-0000
 Delledonne Anthony M 435 W Erie Ave Philadelphia Pa 19140
 Dellen George 1501 Villa Dr Butler Pa 16001
 Dellel Cynthia Apt 1 Floor 2 20 Wiliberty Lancaster Pa 00000-0000
 Delley Joyce N 211 Hillside Ave Norristown Pa 19401
 Delligatti Stephen 5620 Dunmoyle Ave Pittsburgh Pa 15217-1028
 Delligatti Veronica 5620 Dunmoyle Ave Pittsburgh Pa 15217-1028
 Delligianis Stellias 654 N 10th St Reading Pa 19604
 Dellin Vivian E 833 Mcknight St Reading Pa 19601-2019
 Delling Gertrude E 306 Maple Ave Apt 2 Hawley Pa 18428-0000
 Delling William A 306 Maple Ave Apt 2 Hawley Pa 18428-0000
 Dellinger H F Jr 211 S 6th St Wrightsville Pa 17368-1512
 Dellinger Ian M 506 Crestwood Dr. Red Lion Pa 17356
 Dellinger Quarry 5967 Lincoln Hwy York Pa 17406
 Dellinger Quay 5967 Lincoln Highway York Pa 17406
 Dellingers Auto Body 201 Pennsylvania Avenue Camp Hill Pa 17011-5437
 Dellino Raffaela 110 Campbell St New Hyde Park Ny 11040-1709
 Dellorefice Christian A 4418 Lower Mt Rd New Hope Pa 18938
 Dellorefice Jason C 4418 Lower Mountain Rd New Hope Pa 18938
 Dellorefice Rachel L 4417 Lower Mountain Rd New Hope Pa 18938
 Dellwood Mtg 14 E Mall Plaza Attn: Thomas Slater Carnegie Pa 15106
 Delmac Services 4146 N 8th St Philadelphia Pa 19140
 Delmar Diane 1601 Lincoln Way Mckeesport Pa 15131
 Delmar Learning Po Box 3419 Scranton Pa 18505-0419
 Delmar Philip 1601 Lincoln Way Mckeesport Pa 15131
 Delmore Drew J 701 Cricket Ave Ardmore Pa 19003-1824
 Delmotte Michael 1348 Graystone Road Manheim Pa 17545
 Delo Helen L 372 Lawn Street Pittsburgh Pa 15213-4214
 Delo Thomas W 231 Cool Springs Rd Mc Keesport Pa 15131
 Delon Michele L 1731 Garfield Street Aliquippa Pa 15001-1934
 Delone Anderson 631 E Gravers Wyndmoor Pa 19038
 Delong Carol S 14 W 5th St Oil City Pa 16301-3321
 Delong Diane M 120 Fairmount Ave Reading Pa 19606-3648
 Delong Doris M 14 W 5th St Oil City Pa 16301-3321
 Delong Jonathan P 911 Brezewood Lane Lansdale Pa 19446
 Delong Lenore N 34 Blaike Lansdale Pa 19446-0000
 Delong Lynwood 828 Cherry Street Norristown Pa 19401
 Delong Marilyn L 911 Brezewood Lane Lansdale Pa 19446
 Delong Richard A 540 Austen Ave Pittsburgh Pa 15243-2028
 Delong Richard D 325 W Cambria St Philadelphia Pa 19133-3131
 Delonti Diane 605 Hampton St Scranton Pa 18504-2855
 Delonti Sharon M 588 Main St Eynon Pa 18403-1123
 Delopez Gloria Miss 342 Chelsea Road Fairless Hills Pa 19030-0000
 Delorenzo John T Rr 2 Box 81 Cresco Pa 18326
 Deloris Campbell 1015 Oakland Ave. Mckeesport Pa 15133
 Deloris E Young Rev Liv Tr Ua 09/03/93 244 W Fredrick St Corry Pa 16407-1116
 Delos Associates Corporation 4f Windmill Chase Sparks Md 21152-9000
 Delossantos Ana 12 N Water St Lancaster Pa 17602
 Delossantos I 43 70 Kissend Blvd Apt 16e Flushing Ny 11355
 Delossantos Katia V 4047 Howland St Philadelphia Pa 19124
 Delotto Joseph J 1319 Leishman Ave New Kensington Pa 15068-5607
 Delozier Catherine L 300 Meade St Tyrone Pa 16686-2422
 Delp Betty L 130 E.Ridge St Carlisle Pa 17013
 Delp Patricia Anne Sunrise of Bluebell 795 Penllyn Blue Bell Pike Blue Bell Pa
 19422-1652
 Delp Richardson Eva P Attn Roger Delp 55 Cedar Rd Nottingham Pa 19362-0000
 Delp Steven S 1328 Frederick Blvd Reading Pa 19605

Delperdang Russell A Po Box 561 Chambersburg Pa 17201
 Delpeschio Daniel 209 Virginia Road Norristown Pa 19401
 Delpezzo Elizabeth Po Box 92 Center Valley Pa 18034
 Delphic Ment Hlth As Soc 1600 South George Street York Pa 17403
 Delphin Grevy 455 E Layette Street Norristown Pa 19401
 Delpidio Gloria Apt 2 6520 Haverford Ave Philadelphia Pa 19151
 Delporto William 8743 Edinboro Rd Mekean Pa 16426-1343
 Delrey LLC C/O Amper Etal Po Box 415 Flemington Nj 88220-415
 Delrosario Juana 122 S 8th St Reading Pa 19602
 Delsignore Philip 2011 Edgmont Ave Chester Pa 19013-5423
 Delson Donald 621 N Chester Rd Swarthmore Pa 19081
 Delsordo Felix 5050 Ogden St Philadelphia Pa 19139-1641
 Delsordo Lillian 5050 Ogden St Philadelphia Pa 19139-1641
 Delsordo Philip 66 W Maple St Wilkes-Barre Pa 18702-2630
 Delstienne Geo 3333 Street Road Bldg 120 Bensalem Pa 19020
 Delsys Inc 1510 Yeatman Station Rd Landenberg Pa 19350-9381
 Delta B J D S Inc 1345 Industrial Blvd Southampton Pa 18966
 Delta Borough C/O Treverton W Taylor Box 470 Rd 3 Delta Pa 17314
 Delta Furniture Rentals 1201 Brighton Road Pittsburgh Pa 15233
 Deluca Aldo 20 Par Dr Ivyland Pa 18974
 Deluca Cecelia M 506 1 Montgomery Plz Norristown Pa 19401
 Deluca Diane 1848 Heritage Dr Jamison Pa 18929-1635
 Deluca Enterpri 842 Durham Road Suite 200 Newtown Pa 18940
 Deluca Gabriel 2267 Joshua Rd Conshohocken Pa 19428-0000
 Deluca Joseph A Po Box 428 Landsville Pa 17538
 Deluca Michael R 210 W Rittenhouse Sq #2406 Philadelphia Pa 19103-0000
 Deluca Mildred 1331 N 29th St Philadelphia Pa 19121-4503
 Deluca Nicholas 1021 Mountain Street Philadelphia Pa 19148
 Delucia Jodi 3144 N Front St Flr 2 Whitehall Pa 18052
 Deluna Deborah R 4215 M Street Philadelphia Pa 19124
 Delurio John J 1121 Meadow Ln Chester Pa 19013-1626
 Deluxe Check 590 Lancaster Ave Malvern Pa 19355
 Delvacchio Jennie 882 N 66th St Philadelphia Pa 19151-3023
 Delval Messenger Inc 602 East Front Street Essington Pa 19029
 Delvecchio Anthony 1856 Georgia Drive Whitehall Pa 18052
 Delvecchio Ida 1856 Georgia Drive Whitehall Pa 18052
 Delventhal Harry Jr Pobox 212 1151 West Avenue Ocean City Nj 8226
 Delvillar Augustina 305 S Marshall St Lancaster Pa 17602-3742
 Delvillar Ramon 305 S Marshall St Lancaster Pa 17602-3742
 Delvin Devine 100 W Elm St #200 Conshohocken Pa 19428-2041
 Delvin Funeral Home 806 Perry Highway Pittsburgh Pa 15229-1128
 Delw Valley Neph & Hyp 1 Penn Blvd Unit 2240 Philadelphia Pa 19144-1476
 Demaio Denise 438 W Queen Lane 3rd Fl Philadelphia Pa 19144
 Demaio Joseph A 118 Chesney Ln Glenside Pa 19038-0000
 Demajistre Kim E 113 Maiden Ln Kennet Sq Pa 19348-2839
 Demalo Rita C 2014 S 22nd St Philadelphia Pa 19145-2702
 Demand Deposit Pending Attn Statement Desk Customer Svc Philadelphia Pa 19103
 Demany Lynda N Rr 1 Box 204a Greentown Pa 18426-940
 Demarco Aldo 31 Pond Hill Rd Mocanaqua Pa 18655-1406
 Demarco C M 740 S Garfield Ave Glenolden Pa 19036-1630
 Demarco Gerardo 1209 S Clarion St Philadelphia Pa 19147-4413
 Demarco Gioconda D 2237 Mifflin St Philadelphia Pa 19145-1902
 Demarco James 1420 Walnut Street Ste 1107 Philadelphia Pa 19102
 Demarco Jarrett Kara M 503 E Washington St Nanticoke Pa 18634
 Demarco Lola 1609 S Broad St Philadelphia Pa 19148
 Demarco Mark 965 Brenton Road Drexel Hill Pa 19026
 Demarco Mary 1209 S Clarion St Philadelphia Pa 19147-4413
 Demarest Holly Fay 402 Sioux Dr Mechanicsburg Pa 17055-0000
 Demarest Jeffrey S 119 Gamma Dr Pittsburgh Pa 15238
 Demarest Margaret C/O Andrew Demarest 312 Stormfield Dr Harleysville Pa 19438-2329
 Demarest Robert T 402 Sioux Dr Mechanicsburg Pa 17055-0000
 Demarest William C/O Andrew Demarest 312 Stormfield Dr Harleysville Pa 19438-2329
 Demaria Eleanor N 341 Mckinney Rd Wexford Pa 15090-8537
 Demaria Frank J 341 Mckinney Rd Wexford Pa 15090-8537
 Demaria John A Jr 317 Rolling Creek Rd Swarthmore Pa 19081-2634
 Demaria Rose R 728 Norristown Rd # 212 Lower Gwynedd Pa 19002-2125
 Demaria Rose R Springhouse Estates 728 Norristown Rd Ambler Pa 19002-2125
 Demark Edward 623 Sedan Way Pittsburgh Pa 15220-5026
 Demarko Dorothy L 230 1/2 Orchard St Exeter Pa 18643-1424
 Demarteire Mary M 5217 N American St Phila Pa 19120-3324
 Demasi Michael 740 Stratford Drive Warminster Pa 18974
 Demattei Steven 1233 S 8th St Philadelphia Pa 19147-5129
 Dematteis Domenic P 187 Golden City Rd Saxonburg Pa 16056-0000
 Dematteis Lisa 187 Golden City Rd Saxonburg Pa 16056-0000
 Dematteo Anna 6547 Dorel St Philadelphia Pa 19142-2814
 Demauro Frank 850 Unity Centr R Pgh Pa 15239
 Dembec Madeline E 945 Pittsburgh St North Versailles Pa 15137
 Dembeck Rose M 2644 S Watts St Philadelphia Pa 19148-4335
 Dembowski Bernard A 128 Conarroe St Philadelphia Pa 19127-1327
 Dembowski Kristen 2531 N 31st St Phila Pa 19132
 Dembroski Leonard P 514 Dundaff St Dickson City Pa 18519
 Dembroski Lorraine M 222 Main Sturges St Olyphant Pa 18447-0000
 Demby Roland 1124 S 15th St Philadelphia Pa 19146-3139
 Demchick Hope J 441 Tomlinson Rd Apt C1 Philadelphia Pa 19116-3214
 Demcovitz Mary 2204 Golden Ave Scranton Pa 18508-2034
 Deme William 967 Willow Ridge Dr York Pa 17404
 Demelio Maria 553 Hermitage St Philadelphia Pa 19128-2603
 Demetrius Davis D 421 Muench Street Harrisburg Pa 17102
 Demi Agnes Rd 1 Box 135c Beaver Meadows Pa 18216-9601
 Demi John Rd 1 Box 135c Beaver Meadows Pa 18216-9601
 Demi Leo L 43 Stream Ln Levittown Pa 19055-2220
 Demi Po Box Strasburg Pa 17579
 Demianczyk Theodor 527 Greensvilleave Pittsburgh Pa 15213
 Demilio Kris M 2242 So Bancroft St Philadelphia Pa 19145
 Deming Andrew F 7801 Cresheim Rd Chestnut Hill Pa 19118-0000
 Deming Gregg 702 Rhea Lane Knox Pa 16232
 Demirci Haluk Hamdi 409 Hopi Dr Mechanicsburg Pa 17055-0000
 Demirci Jonathan Berk 409 Hopi Dr Mechanicsburg Pa 17055-0000
 Demko George 635 Millers Lane Pittsburgh Pa 15239
 Demko Leona E 1210 Broad St Apt 7 Whitehall Pa 18052
 Demko Martin 300 Park Ave Apt 415 Wilkes-Barre Pa 18702
 Demko Mary 123 N Center St Frackville Pa 17931-1203
 Demko Rosalie 89 Bartley Road Pittsburgh Pa 15241
 Demko William D 912 Birdell Rd Honey Brook Pa 19344-1287
 Demko Zelma M 965 Kirsopp Ave Pittsburgh Pa 15220-4016
 Demkosky Ann 314 Vine St Old Forge Pa 18518-1771
 Demma Joanne 1801 Market Street Philadelphia Pa 19103-0000
 Demone Paul 2929 B St Philadelphia Pa 19134-0000
 Demopoulos Ted 843 Carlton Road Hershey Pa 17033
 Demott David C 11 E Bringham Ln Philadelphia Pa 00000-0000
 Dempsey Donna A Presidential Blvd Apt703 Philadelphia Pa 19131
 Dempsey Dorothy 6856 Dicks Ave Philadelphia Pa 19142-2516
 Dempsey Dwight B 811 Dressel Road Allison Park Pa 15101
 Dempsey Edna G 120 W Olney Ave Philadelphia Pa 19120-2432
 Dempsey Helen A 2523 N 26th St Philadelphia Pa 19132-3519
 Dempsey Kevin S 4250 Levick St Philadelphia Pa 19135-3110
 Dempsey Lucille 4600 Benner Street Philadelphia Pa 19135
 Dempsey Mary C 2304 Brownsville Rd Trlr A5 Langhorne Pa 19053-2451
 Dempsey Michael 422 Sarah St Aliquippa Pa 15001-3531
 Dempsey Michael T 510 South Church St West Chester Pa 19380
 Dempsey Mildred A 47 W Baltimore Ave Clifton Hgts Pa 19018-1404
 Dempsey Perry T 634 Pine St Johnstown Pa 15902-2132
 Dempsey Rose L 262 S Lime St Quarryville Pa 17566-9343
 Dempsey Sandra J 916 Harvestview N Mount Joy Pa 17552-2030
 Dempsey Sid 1256 N 29th St Philadelphia Pa 19121--453
 Dempsey William S 637 E Leamy Ave Springfield Pa 19064-3023
 Dempsey Winfield B 5341 Baltimore Ave Philadelphia Pa 19143-2623
 Dempster C 758 Concord Avenue Drexel Hill Pa 19026
 Dempster Carol S 758 Concord Ave Drexel Hill Pa 19026-2402
 Demske Steven Po Box 676 Valley Forge Pa 19482
 Demuro Agnes 509 Berkley Ave Jenkintown Pa 19046-4102
 Demuth Alexandra R 845 Cathcart Rd Blue Bell Pa 19422-1407
 Demuth George S Cust 845 Cathcart Rd Blue Bell Pa 19422-1407
 Demuth Joan I 266 S 58th St Philadelphia Pa 19139-3801
 Denardo Auto Body Washington Avenue Phila Pa 19146
 Denardo Doris E 5115 Mebus St Philadelphia Pa 19124
 Denbow Joan A 4438 Baker St Philadelphia Pa 19127-1319
 Dencavage Pauline 439 Westmoreland Philadelphia Pa 00000-0000
 Dence Ann 829 North Cottage Apt 2 Meadville Pa 16335-2621
 Denci Philip M Sr Rr 1 Box 627 Palmyra Pa 17078-0000
 Denco Data Equipment Corp 1400 S Trooper Rd Betzwood Industrial Park Norristown Pa 19403-3696
 Denco Data Equipment Corp Mpppl Ua Dtd 1 30 79 2550 Industry Lane Norristown Pa 19403-0000
 Denco Data Equipment Corp Profit Sharing Ua Dtd 1 30 74 12 4 S Bacton Hill Rd Frazer Pa 19355-1576
 Dende Carla 522 Jubilee Emmaus Pa 18049
 Dendy Charles 470 6th St Donora Pa 15033
 Deneal Earl 2506 Jackson St Apt 11 D Philadelphia Pa 19145-3170
 Deneal Earl E 2506 Jackson St Apt 11 D Philadelphia Pa 19145-3170
 Denenberg Jack 2746 Belmont Ave Philadelphia Pa 19131-1536
 Denenberg Rose Mrs 2746 Belmont Ave Philadelphia Pa 19131-1536
 Denesvich Jill 5850 Center Ave #705 Pg Pittsburgh Pa 15206
 Dengele Be 7 Walden Way Chalfont Pa 18914
 Denger Helen Virginia 601 E Walnut St North Wales Pa 19454-2819
 Deni James 4315 Cedar Lane Drexel Hill Pa 19026
 Deni Maryjane 4315 Cedar Lane Drexel Hill Pa 19026
 Denion Evan 17 Fox Hollow Dr. Dallas Pa 18612
 Denis Esther R C/O D Van Roden 499 W Jefferson St Jamestown Media Pa 19063-3657
 Denis George E C/O D Van Roden 499 W Jefferson St Jamestown Apts 111 Media Pa 19063-3657
 Denis I Shusterman Irta Mar-00 1601 Market St Ste 2400 Philadelphia Pa 19103-2305
 Denis Minev Denis Minev 1500 Locust Street Apt 2602 Philadelphia Pa 19102
 Denise K Locke P O Box 45 Shade Gap Pa 17255-0045
 Denise Sturtz A 114 S Main Street Greensburg Pa 15601-3114
 Denisi John B 2826 S 12th St Philadelphia Pa 19148-4907
 Denison Jarrod 75 Cranberry Rd Grove City Pa 16127-4625
 Denithorne James K 256 A Hill Road Rd 1 Elverson Pa 19520
 Denitsa Antimova 38 Revere Road Apt 4 Drexel Hill Pa 19026
 Deniz Metin 2007 Wayne St Apt 7 Bethlehem Pa 18020
 Denk Bertha E 2106 Derry St Harrisburg Pa 17104-2723
 Denkelberg Louise E 184 Bethlehem Pike Philadelphia Pa 19118-0000
 Denkenberger Elaine 1906 Maple St Fl 2 Homestead Pa 15120-2528
 Denlinger Lee E 1430 Hydettown Rd Titusville Pa 16354-1308
 Denlinger Todd 1639 4th Ave York Pa 17403
 Denn Christopher 121 Crosspointe Dr Westchester Pa 19380-4165
 Dennehey Marshall 200 Lake Drive Easat Suite 300 Cherry Hill Nj 8002
 Denner Mary L 541 Kohn St Norristown Pa 19401-4544
 Denney Brent 704 Brandon Way Coraopolis Pa 15108-3784
 Denney Keenan 225 Airport Rd Lansdowne Pa 19050
 Denney Monique 1220 Bryan Street Drexel Hill Pa 19026
 Dennin Cheryl 984 Northhead Ave Apt 22a Philadelphia Pa 19114
 Dennin Richard Jr 984 Northhead Ave Apt 22a Philadelphia Pa 19114
 Denning Henry F 713 Pheasant Run West Chester Pa 19382
 Dennis C Biava 13300 Route 30 N Huntingdon Pa 15642
 Dennis C Garbera Dds 108 Vip Dr Dennis C Garbera Dds Wexford Pa 15090
 Dennis Cathy 3506 E End Avenue Trevoise Pa 19053-6221
 Dennis Coleen 80 N Charlotte St Manheim Pa 17545
 Dennis Cynthia Po Box 2600 Valley Forge Pa 19482-0000
 Dennis Dlugos Po Box 7780-1800 Philadelphia Pa 19182
 Dennis Eneanya 1228 Franklin Street Philadelphia Pa 19122
 Dennis James W Jr 2606 Swarts St Chester Pa 19013-2039
 Dennis Joni A 713 Wyomissing Blvd Reading Pa 19610-2269
 Dennis K E 819 Nth 8th Street Apt 1 Allentown Pa 18102
 Dennis Martha M Rr 1 Box 188c Stillwater Pa 17878-0000
 Dennis Michael 116 Hillside Rd Wayne Pa 19087
 Dennis Nolan Co Inc 602 Washington Lane Jenkintown Pa 19046
 Dennis Robert 706 Maratta Rd Aliquippa Pa 15001-3026
 Dennis Russell K 9 Edgehill Rd Glen Rock Pa 17327-8900
 Dennis Timothy Po Box 119 Walnutport Pa 18088-0119
 Dennis Victor L P O Box 1096 Glenside Pa 19038-0000

Dennis Ward and Associates Inc 621 Bristol Pike Eidson John D Bensalem Pa 19020
Dennis William I 872 Hill Street Archbald Pa 18403
Dennison Ami L 3839 West 46th Ave Denver Co 80211
Dennison Elizabeth G 3839 West 46th Ave Denver Co 80211
Dennison James T 3839 West 46th Ave Denver Co 80211
Dennison Marian I 12 E 9th St Apt 904 Erie Pa 16501
Dennison Rhonda M 109 Roberts St Punxsutawney Pa 15767-2225
Dennisson Elizabeth R 931 Drexel Avenue Drexel Hill Pa 19026-0000
Dennon Desiree 204 Felton Ave Sharon Hill Pa 19079
Denny Maria T 6717 N 15th St Phila Pa 19126-2702
Denshuick Christopher 613 Mills Lane Williamstown Nj 8094
Densmore Kenneth S 49 Gordon St Uniontown Pa 15401
Denson Mattie L Po Box 2 Parkesburg Pa 193650002
Dent David 3219 North Carlisle Street Philadelphia Pa 19140
Dent Dude Rd 1 Box 128 Roaring Branch Pa 17765-9757
Dent Emma B Box 27 Jollytown Pa 17981
Dent Helen M Rr 1 Box 556 Pine Grove Pa 17963
Dent Henry H 1771 Lehigh Parkway North Allentown Pa 18103-0000
Dent J 35 Lakeside Court Devon Pa 19333
Dent Judith 5611 Cedar Ave Estate of Charles Dent Philadelphia Pa 19143
Dent Norma Jones 900 12th Ave Prospect Park Pa 19076-2014
Dent W G P.O.Box 13598-Pa4310 Philadelphia Pa 19101
Dental Blackhorse Pk 437 Chestnut St S500 Philadelphia Pa 19106-0000
Dental Utensil Company 8053 Cresco Ave Philadelphia Pa 19136-2226
Dentists Advantage 159 East County Line Road Hatboro Pa 19040
Dentler Hope E A 1916 Myrtle St Erie Pa 16502-2635
Denton Betty Rr 1 Box 353 Uniontown Pa 15401-8983
Denton Coby 110 Fairmount Ave 1 Sunbury Pa 17801
Denton Marilyn 721 W 8th St Erie Pa 16502-1211
Dentsply International In Po Box 2846 York Pa 17405-2846
Denunzio Emily 223 Mica Ct Bethel Park Pa 15102
Denunzio Frank 712 Alder St. Scranton Pa 18505
Denunzio Jason C R D Box 135 B 1 Imperial Pa 15126-0000
Denunzio Philip Cust 223 Mica Ct Bethel Park Pa 15102
Denunzio Ronda 712 Alder St. Scranton Pa 18505
Denuzzio Lewis D 103 Figley Avenue Aliquippa Pa 15001-0000
Denver Limited Attn David Belstering One Mellon Bank Ctr Pittsburgh Pa 00000-0000
Denver Robert 6730 Limekiln Pike Philadelphia Pa 19138-3130
Denver Robert P 6730 Limekiln Pike Philadelphia Pa 19138-3130
Denyse Kling 2640 Pinewood Drive Lancaster Pa 17601
Deol Ranbir S 4407 Mckenzie Dr Monroeville Pa 15146-1039
Deompinot Wireless Joint Venture Lp 227 Granit Run Drive Suite 10 Lancaster Pa 17601
Deoquino Rodolfo D Medaphis Bldg 200 1489 Baltimore Pke 200 Springfield Pa 19064
Deorio Harold J 2235 Cedar St Philadelphia Pa 19125-2909
Deos Dorothy 1026 Winter Street Suite 200 Philadelphia Pa 19107
Depa Joan R 761 Jericho Rd Philadelphia Pa 19124-3503
Depalma Rose 1716 Duffield Street Pittsburgh Pa 15206
Depaoli Heniretta M 2011 Pembroke Dr Glenshaw Pa 15116-3113
Depaolis Lena 5321 Penn Ave Pittsburgh Pa 15224
Depasquale Pamela J 4334 Hemlock Circle Allison Park Pa 15101
Depasquale Peter 2640 S Hicks St Philadelphia Pa 19145-4622
Depaul Investment Corp 209 Bayard Rd Upper Darby Pa 19082-4703
Depaul Joanne 162 W Ashdale St Philadelphia Pa 19120-3408
Depaul Samuel 1502 Rainer Road Brookhaven Pa 19063
Depaula Geraldine F 1 Chesney Lane Erdenheim Pa 19038-7801
Depaulo Debra 834 Lathrop St New Castle Pa 16101
Depellegrini Darrin M 929 Bellview St Creighton Pa 15030-1047
Depew Diane P 4435 Garden St Philadelphia Pa 19137-2013
Depew Nancy M 2645 Weinman Rd Wexford Pa 15090-7915
Depffer R 1615 East Boot Rd Apt L 127 West Chester Pa 19380
Dephillips Ann 200 Fairview Ave Washington Pa 15301
Depicolzuane Carmella 2843 Chatham St Philadelphia Pa 19134-4213
Dietro Paul 109 East 3rd Street Bethlehem Pa 18015
Dietro Robert 829 Pittston Ave Scranton Pa 18504
Depinna Dewey 696 N Henderson Rd King of Prussia Pa 19406
Depman Melissa M 427 W. Nielsds Street West Chester Pa 19382
Depoe Patricia A 340 Stevens Ave Lancaster Pa 17602-3761
Depp Joanne 232 Platt Ave Pittsburgh Pa 15216-3818
Deppen "Estate Of" III 94 Peacock Road Mohrsville Pa 19541
Deppen Dorothy E 1061 Benners Court Reading Pa 19601
Deppen Kelly A 26 Rivers Bend Dr Savannah Ga 31406
Deppen Richard Pelt 202 N Highland Rd Pittston Pa 18640-3209
Depre Alivia 173 3rd St Jenners Pa 15546
Depree Renee 434 Lloyd Ave Latrobe Pa 15650-1718
Deprimo Christopher 160 Bulter Street Pittston Pa 18640
Deprimo Frank 160 Butler Street Pittston Pa 18640
Deprimo Jessica 119 Chapel St Pittston Pa 18640
Deprimo Joshua 119 Chapel Street Pittston Pa 18640
Deprimo Joshua 160 Butler St Pittston Pa 18640-2651
Deprimo Michelle 160 Bulter Street Pittston Pa 18640
Deprofio E Flr 1 70 3 Av Kingston Pa 18704
Deprophetis Cynthia S 2607 Quaint St Secane Pa 19018-3406
Deprophetis Nino Jr 324 Cornell Ave Swarthmore Pa 19081-1902
Deptford Police Emer Svcs Po Box 503 Colmar Pa 18915
Depue Sally 735 N Vine St Hazleton Pa 18201
Dequvedo Anne Jennifer 701 Avondale Rd Erdenheim Pa 19038-7336
Dera Stephanie 520 Liberty St Apt 612 California Pa 15419
Derabasse Josephine Estate of 709 Franklin St 200 Johnstown Pa 15901
Deramo Taralyn L 125 Cherrydale Court Pittsburgh Pa 15237
Derby Gordon H 331 East White Shouth Hills Pa 15216
Derby Lois 331 East White Shouth Hills Pa 15216
Derck Laura 3 W. Church Street Freeburg Pa 17827
Dercole Marjory S 1313 Ridgeview Cir Downingtown Pa 19335-3612
Dereef Ramona 6138 Nassau Road Philadelphia Pa 19151
Dereimer James E 1079 Lincoln Easton Pa 18042-6320
Deren Edward 218 Golf Course Road Reading Pa 19540
Dereence Annabelle 4323 Western Ave Trafford Pa 15085-1717
Derese Lucille 523 Carl Ave New Kensington Pa 15068
Deresky Marie Stoney Hollow Cr Bushkill Pa 18324
Dereume Amelia D 202 Pine St Punxsutawney Pa 15767-0000
Dergalis Alex Po Box 655 Exton Pa 19341
Dergoes Hugo V 516 Wickshire Cir Lititz Pa 17543
Deribere Andre K 903 Deer Forest Rd York Pa 17406 York Pa 17406
Deringer Karen M Po Box 238 Donora Pa 15033-0238
Deritis Daniel J Campus Apartments 4043 Walnut Street Philadelphia Pa 19104-3513
Derman Keith 250 S 17th Street Apt 1100 Philadelphia Pa 19103-6330
Dermawan Nofyta 5506 5th Ave Apt 301a Shadyside Pa 15232-2317
Dermilio Christine A 1026 Emily St Philadelphia Pa 19148-2323
Dermitzakis Gmmanovil 710 Satherton State College Pa 16801
Dermott Dorothy M M 1538 Meerschaum Ln Coraopolis Pa 15108-3773
Derosa Louis 622 Kimball St Fl 2 Philadelphia Pa 19147-4802
Derose Alice 1018 Jamestown Rd Broomall Pa 19008
Derose Carolyn 9818 Cowden Street Philadelphia Pa 19115
Derov Rose Marie Estate of 160 Gates Road Adah Pa 15410
Derr Alivia Margaret 109 Elio Cir Limerick Pa 19468-1781
Derr Andrew R 21 West Summit St Mohnton Pa 19540
Derr Charles 455 South Shamokin St Shamokin Pa 17872
Derr Elizabeth R 5432 Spruce St Philadelphia Pa 19139-4060
Derr Elsie 1 Hemp St Mount Joy Pa 17552-1307
Derr Elsie C Estate 109 Locust St Harrisburg Pa 17101-1409
Derr Joseph A Sr 1548 Fairview St Reading Pa 19606
Derr Karen 212 West Main St Mount Joy Pa 17552
Derr Kevin A 215 North Nice Street Frackville Pa 17931
Derr Kristy Sue 109 Elio Cir Limerick Pa 19468-1781
Derr Mary 622 Rittenhouse Dr Reading Pa 18017
Derr Olive M 1601 Chestnut St #2 Philadelphia Pa 19192-0003
Derr Tiffani Jo 1395 Bomansville Rd #3 Mohnton Pa 19540
Derr Virginia May 126 Buckley St Bristol Pa 19007-3716
Derrick Danielle 6709 Ditman St Philadelphia Pa 19135
Derrick Edward M Jr 12 Stoney Brook Blvd Greenville Pa 16125
Derrick Judith J 12 Stoney Brook Blvd Greenville Pa 16125
Derrick Justin M Rr4 Box 4124 Honesdale Pa 18431
Derry Lillian 6205 Warren Ave Harrisburg Pa 17112
Derr Jennifer E 613 Colwyn Ave Darby Pa 19023
Dershem Lynn Rr 3 Lewisburg Pa 17837-9803
Dershem Thomas O C/O Ned Dershem Rr 1 New Columbia Pa 17856-9801
Derstine Ray H 525 Lancaster Ave Reading Pa 19611-1633
Derstine Shannon 3212 Farm School Rd Ottsville Pa 18942
Dertrich Charlene J 2054 Clover Mill Rd Quakertown Pa 18951-2141
Derzak Frank M 137 Orchard St Turtle Creek Pa 15145-1032
Des Communications 2893 Banksville Road Pittsburgh Pa 15216
Desabatine Arthur O Rr 1 Export Pa 15632-9801
Desai and Patel Urology 205 Easy St Ste 106 Uniontown Pa 15401
Desai Ansuya M 1139 Club House Rd Gladwyne Pa 19035
Desai Aruna S 245 S Cedar St Apt K-343 Spring City Pa 19475
Desai Kinjal 3630 Powelton Avenue Philadelphia Pa 19104
Desai Praful V Md 1 Braddock Rd Ave Mount Pleasant Pa 15666-0000
Desai Rupal G 254 W Trenton Avenue Morrisville Pa 19067
Desalu Adewunmi A C/O Mellon Bank N A Peebles Road Office 8050 Peebles Road Pittsburgh Pa 15237-5710
Desanctis Frank 3027 Knorr St Philadelphia Pa 19149-2506
Desante Thomas S 221 Fairview Road Norristown Pa 19401
Desantes Nicolan 2921 Walton Rd Norristown Pa 19401-2318
Desantes Rita 2921 Walton Rd Norristown Pa 19401-2318
Desantis Angelo 1550 Toy Street South East Palm Bay Fl 32909-0000
Desantis Carol A 6969 Rodney St Philadelphia Pa 19138-1920
Desantis Francis A 1307 Wolf St Philadelphia Pa 19148-2911
Desantis Joseph E 2155 Kindt Corner Road Leesport Pa 19533
Desantis Joseph E 312 Kindt Corner Road Leesport Pa 19533-8626
Desantis Kuhn 9 Perry St Union City Pa 16438
Desantis Louis 2937 N 24th St Philadelphia Pa 19132-1902
Desantis Marie 1307 Wolf St Philadelphia Pa 19148-2911
Desantis Matilde 4226 Kutztown Rd Temple Pa 19560-0000
Desantis Paul C 365 Swedesford Rd Frazer Pa 19355
Desantis Raymond B Orchard Road Ridley Park Pa 19078-0000
Desantis Stephen L 525 N Wyomissing Blvd Wyomissing Pa 19610-1757
Desantis Susanna W 95 Homer St Washington Pa 15301-2813
Desantis Transportation 812 North 6th Street Reading Pa 19610
Desantis Wayne T 153 Bateman Rd Langhorne Pa 19047
Desanto Christoper 1521 Hulseman St Philadelphia Pa 19145
Desanto Donald R 131 Ridgeview Danville Pa 17821-8447
Desanto Gerard Gary 4056 Linn Hipsher Road Marion Oh 43302-859
Desanto Judith F 4056 Linn Hipsher Road Marion Oh 43302-8592
Desanto Roasa Ann 1521 Hulseman St Philadelphia Pa 19145
Desarno Hasinger Evelyn 4805 Curry Road Pittsburgh Pa 15236
Desarro Kristen R 653 Laurel St Dickson City Pa 18519
Desautels Amy M 2437 Northland Ave York Pa 17402-1122
Desautels Sarah E 2437 Northland Ave York Pa 17402-1122
Descartes Systems Group Attn: Peg Mcneil 200 Hightower Blvd Pittsburgh Pa 15205
Deseratable Jeanmarie 128 Belmont Dr Boothwyn Pa 19061-0000
Desgarennes Jacqueline 205 Sunshine Dr Quakertown Pa 18951-3507
Deshields Clarenc 311 W Chestnut St West Chester Pa 19380
Deshields Douglas 1664 North Allison Stree Philadelphia Pa 19131
Deshmukh Suhas 116 Federal St 265 Pittsburgh Pa 15212
Deshong Amanda K 1116 Park Circle West Chambersburg Pa 17201
Deshong D Lee 5518 Main St Marion Pa 17235
Deshong David E Po Box 531 Philipsburg Pa 16866
Desibio Helen A 106 Harding St Kittanning Pa 16201
Desiderio Anthony J 419 Seneca St Philadelphia Pa 19113
Desiderio Jeremy M 7013 Matthias St Philadelphia Pa 19128
Desiderio Pearl G 31 Highland Ave Mc Kees Rocks Pa 15136-3133
Designer Dresses 98 1 Logan Square Philadelphia Pa 19103-6996
Designs Specialized I 6111 Ridge Avenue Philadelphia Pa 19128
Desimone Andrea L 109 East Brookhaven Road Wallingford Pa 19086
Desimone Arthur Box 86 New Cumberland Pa 17070-0086
Desimone Jamie L 108 Ennerdale Lane Pittsburgh Pa 15237-4025
Desimone Joseph 7226 Linwood Avenue Upper Darby Pa 19082
Desimone Thomas Cust 108 Ennerdale Lane Pittsburgh Pa 15237-4025
Desio Louis Alfa Mnr 51 N 2nd St Stroudsburg Pa 18360-2519
Desiree Butler 105 Braunlich Dr Pittsburgh Pa 15237
Desiree Duryea Co Legend Ins Agency One Penn Cnetr 14th Fl Philadelphia Pa 19103
Desjardins Jay A 1 Belfield Ave Havertown Pa 19083
Deskiewicz James A 987 Bristol Pike Bensalem Pa 19020-6414

Desleming Delores A 2611 N Franklin Philadelphia Pa 19133
 Desmarats Jennifer 19 Atkins Avenue Lancaster Pa 17603
 Desmond Angela 445 Prospect Ave. Bridgeport Pa 19405
 Desmond John A F 4823 Beaumont Ave Philadelphia Pa 19143-3407
 Desmond Nancy 64 Blackman St Wilkes-Barre Pa 18702
 Desmond Sarah Oakmont Pa 15139-0000
 Desmond Thomas 500 Emma Street Penn Pa 15675
 Desmond William P 225 Flint Hill Rd Alburtis Pa 18011-9341
 Desmone Francis 127 James St Springdale Pa 15144-1615
 Desnoyers Rodwige J 2617 Dekalb Pike Apt 510 East Norriton Pa 19401-1837
 Desper Christopher 132 Swatara Rd Lebanon Pa 17046
 Desplantes Louis 438 W Roosevelt Blvd Apt 4 Philadelphia Pa 19120-0000
 Desplatmouter Melanie 3307 Glouster Rd Tobyhanna Pa 18466
 Despot Naomi R 420 Lindsey St Hollidaysburg Pa 16648
 Dessin Elsie Sussex Square Apartments 515 Plymouth Rd Apt O6 Plymouth Meeting Pa 19462-1631
 Dessin Robert H Sussex Square Apartments 515 Plymouth Rd Apt O6 Plymouth Meeting Pa 19462-1631
 Destefani Anne 2058 Maple Ave Apt S1 9 Hatfield Pa 19440
 Destefano Diane M 129 Walnut Hill Ln Havertown Pa 19083-2839
 Destefano Edward J Jr 111 Scarlet Dr Conshohocken Pa 19428-1385
 Destefano Kevin 900 W 3rd St Lansdale Pa 19446-1902
 Destefano Margaret R 304 April Drive Camp Hill Pa 17011
 Destefano Pasqualina A 7426 Redwing Place Philadelphia Pa 19153-2309
 Destefano Sinella 953 Illinois Ave Pittsburgh Pa 15221
 Destephano Samuel J 214 Winridge Drive Moon Township Pa 15108
 Destiny Software Corp 1100 E Hector Street Suite 230 Conshohocken Pa 19428
 Destolfo Jennifer 248 E 5th Ave Conshohocken Pa 19428
 Destro Marc E Po Box 17236 Pittsburgh Pa 15235
 Detar Mary E 627 Humphrey Rd Greensburg Pa 15601-4654
 Detective Service Inc. P O Box 1742 Horsham Pa 19044
 Detelich Brent J Po Box 1660 Hermitage Pa 16148-0660
 Detemple James 2201 West Chester Pike B1 Bromall Pa 19008
 Deters Carl E 1564 Logan Ave Ft 1 Tyrone Pa 16686-1726
 Dethlefs Darrell C/O Prowell Jason S. 3805 Market St Camp Hill Pa 17011-0368
 Detoma Aleta S 1215 S 3rd St Allentown Pa 18103
 Detrick Alma Po Box 337 Sayre Pa 18840
 Detrick Bill D 477 Brookfield Rd Drexel Hill Pa 19026-1107
 Detroit Bd of Educ 5057 Woodward Detroit Mi 48202
 Detterline Alan D 750 E Marshall St 108 West Chester Pa 19380-4422
 Dettinger Jack 3889 Route 249 Westfield Pa 16950
 Detty Angela K Diamond Rock Rd Phoenixville Pa 19460-0000
 Detweiler Christopher 430 Perkiomen Avenue Schwenksville Pa 19473
 Detweiler Dennis Box 355 Souderton Pa 18964
 Detweiler Dorothy Box 355 Souderton Pa 18964
 Detweiler Elizabeth C 430 Perkiomen Avenue Schwenksville Pa 19473
 Detweiler Marc D 404 W Broad St Apt 1 Quakertown Pa 18951-1256
 Detweiler Swartz Campbell One South Church Street Ste 40 Westchester Pa 19382
 Detweiler Willard S 235 N Washington St #102 Telford Pa 18969-1783
 Detwiler Annaliese M 1268 Delmar Ave West Chester Pa 19380
 Detwiler Christine A 203 Kentford Crt Warrington Pa 18976-0000
 Detwiler Daniel J 550 Jansen Ave Essington Pa 19029
 Detwiler Donald L Et Al 233 Stonehedge Road Hollidaysburg Pa 16648
 Detwiler Donald L Etal 233 Stonehedge Road Hollidaysburg Pa 16648
 Detwiler Eileen 5240 N 9th St Philadelphia Pa 19141-4006
 Detwiler Industries 730 Commercial Lane Honey Brook Pa 19344
 Detwiler Jenny 550 Jansen Ave Essington Pa 19029
 Detwiler Marian A 355 Founders Vlg Lansdale Pa 19446
 Detwiler Russell E Rr 3 Box 180 Pottstown Pa 19464
 Detwiler Shirley J 5 Township Line Rd Line Lxngtn Pa 18932-9612
 Detwiler Stephani 160 Corners Hill Dr Hopewell Pa 16650
 Deuerling Christine L 347 Constitution Dr Pleasant Hls Pa 15236-4467
 Deupink Inc Dba Rj Gators 449 N 17th St Allentown Pa 18104-0000
 Deusch Caroline 113 E Phil Ellena St Phila Pa 19119-2225
 Deutch Edward I 1500 Chestnut Apt 20 8 Philadelphia Pa 19102
 Deutchman Ruth 2101 Glendale Ave Phila Pa 19152
 Deutsch Beth A 105 Hanover Court Wayne Pa 19087-5705
 Deutsch Ellen S P O Box 24007 Jacksonville Fl 32241
 Deutsch Ellen S. Po Box 24007 Jacksonville Fl 32241
 Deutsche Asset Management 150 South Independence Sq Philadelphia Pa 19106
 Deutsche Bank Ag 130 Liberty St 11th Floor C/O F.Racan New York Ny 10006-1105
 Deval Rasheta L 6562 Lansdowne Ave Philadelphia Pa 19151
 Devall Yonna L 1200 Pinewood Rd Villanova Pa 19085
 Devan Richard J 410 Saw Mill Court Norristown Pa 19401
 Devan Vernell 2538 So 75th Philadelphia Pa 19153
 Devaney Joseph L 126 James St Wilkes-Barre Pa 18704-5218
 Devanney C M Po Box 751er Ct Ft Washington Pa 19034-0000
 Devanney Carol M 27 Cadwallader Ct Morrisville Pa 19067-0000
 Devaty Raymond S 4733 Old Boston Road Pittsburgh Pa 15227
 Devaul William 118 Shasta Ln West Mifflin Pa 15122-1149
 Devecca Elizabeth A 379 S Main Rd Mountain Top Pa 18707-1907
 Devenshire Merrill 9 Carey Street Harrisburg Pa 17109
 Devenuto Elizabeth A 4530 Rosemarie Drive Bensalem Pa 19020
 Dever Ed 824 East 14th Street Chester Pa 19013
 Dever James 400 S 40th St Philadelphia Pa 19104-4114
 Dever James P 7879 Michener Ave Philadelphia Pa 19150-1316
 Dever James Paul 7879 Michener St Philadelphia Pa 19150-1316
 Dever Patricia M 1739 Ashton Ave Sharpville Pa 16150-1027
 Devereau Kathy 4120 Meadow Ln Newtown Square Pa 19073-0000
 Devereaux Fay 7272 Lemington Ave Pittsburgh Pa 15206-1938
 Devereaux Joseph W Po Box 388 Lake Harmony Pa 18624-0388
 Devereaux Martha 3132 Fordham Rd Philadelphia Pa 19114-3803
 Devereaux Roxanna M 7435 Penn Ave Pittsburgh Pa 15208-2530
 Devereaux Willa Fay 7272 Lemington Ave Pittsburgh Pa 15206
 Deverell Edwin D Jr 209 Hewett Rd Wyncote Pa 19095-0000
 Deverell Mary A 515 Pennsylvania 215-793-2100 Fort Washington Pa 19034
 Deverell Walter D Jr 515 Pennsylvania 215-793-2100 Fort Washington Pa 19034
 Devereux Kanner Center 51 North 39th Street 390 E Boot Road Philadelphia Pa 19104
 Devereux Po Box 69 Glenmoore Pa 19343-0069
 Devereux W Deane Rt Personal Rep For 3001 Marshall Rd #102 Pittsburgh Pa 15214-2655
 Deverex Beneto Ctr 51 North 39th Street P O Box 69 Philadelphia Pa 19104
 Devey Beatrice O 1917 White Oak Dr Clarion Pa 16214-7541
 Devic Louis L 728 3rd St Oakmont Pa 15139
 Devillers Virginia H Po Box 622 Greensburg Pa 15601-0622
 Devine Calvin W 329 W Caracas Ave Apt E Hershey Pa 17033-1614
 Devine Charles Po Box 561 Chester Heights Pa 19017
 Devine Clara 725 N Main St Pittston Pa 18640
 Devine Dan 240 Wooded Way Berwyn Pa 19312-1232
 Devine Edward H Sr Po Box 561 Chester Heights Pa 19017
 Devine Elva M 3711 Bonsall Ave Drexel Hill Pa 19026-3013
 Devine Janell 1468 Royal Park Blvd South Park Pa 15129
 Devine Joseph T 213 Pine Tree Ln Hatboro Pa 19040-2027
 Devine Linda A 936 N 50th St Philadelphia Pa 19131-5102
 Devine Margaret M 2830 N Garnet St Philadelphia Pa 19132-2619
 Devine Maria Devine Ave Du Bois Pa 15801 Du Bois Pa 15801
 Devine Martha Alden Park Apts Apt 36c Philadelphia Pa 99999
 Devine Patricia A 411 E Middle St Hanover Pa 17331-2543
 Devine Philomena M One Oxford Valley Suite 110 Fairless Hls Pa 19030-0000
 Devine Rose 5773 Dunlap St Philadelphia Pa 19131-3411
 Devine Virginia P Po Box 561 Chester Heights Pa 19017
 Devine William H 3030 Frederick St Pittsburgh Pa 15212-2472
 Deviney Frances M 80 Coventry Pointe Ln Southeastern Pa 19465
 Devita Thelma 731 5th Street Chipley Fl 32428
 Devita Yolanda 1638 W Ritner St Philadelphia Pa 19145-4332
 Devito Gary A 480 Highview Dr Radnor Pa 19087-4637
 Devito Joseph A 1916 Tomlinson Rd Philadelphia Pa 19116-3811
 Devito Kevin 11632 Frankstown Rd Apt 115 Pittsburgh Pa 15235-3319
 Devito Michael 1132 Wilder Street Philadelphia Pa 19147-0000
 Devitt Agnes P 15 Cummskey St Wilkes-Barre Pa 18702
 Devitt Andrew K 942 Sweetbriar Rd Perkasie Pa 18944
 Devitt Shirley 5754 Yonge St Apt 905 Willowdale On M2m 3t Fo 00000-0000
 Devizia Anthony 357 High St Wilkes-Barre Pa 18702-4358
 Devlieger John J Po Box 412 Pilgrim Gardens Pa 19026
 Devlieger Shana E 5219 Ridge Ave Philadelphia Pa 19128
 Devlieger Shana E 5219 Ridge Ave Philadelphia Pa 19128
 Devlin Carole A Mrs 12132 Medford Rd Philadelphia Pa 19154-1825
 Devlin Edward J Jr 12132 Medford Rd Philadelphia Pa 19154-1825
 Devlin John 3063 Columbia Avenue Lancaster Pa 17603
 Devlin Joseph 3346 Norht Mutter Philadelphia Pa 00000-0000
 Devlin Julie M 5205 Catharine St Philadelphia Pa 19143-2624
 Devlin Kathleen 27 Golf Rd Upper Darby Pa 19082-1606
 Devlin Ken 66 W Big Spring Ave Newville Pa 17241-1334
 Devlin Margaret M 222 W Grange Ave Philadelphia Pa 19120-1861
 Devlin Mark 1355 Bridge Street Philadelphia Pa 19124
 Devlin Mark 2725 E Lehigh Ave Philadelphia Pa 19125-4029
 Devlin Maureen 5746 N Marshall St Philadelphia Pa 19120-2216
 Devlin Raymond W 4626 Richmond St Philadelphia Pa 19137-2215
 Devlin Thomas H 8 Manor Ln Glen Rock Pa 17327
 Devlin William J 2601 E Dauphin St Philadelphia Pa 19125-3620
 Devon Fam Practice 139 Berkeley Rd Devon Pa 19333
 Devon Health Services Suite 100 1100 First Ave King of Prussia Pa 19406
 Devon Health Svcs-1100 1100 1st Avenue-Suite 100 King of Prussia Pa 19406-1312
 Devon Healthcare 1100 First Ave King of Prussia Pa 19406
 Devon Imports Inc C/O Eve Slap 1329 Flat Rock Rd Narberth Pa 19072
 Devon/America's Choice Health Po Box 60432 King of Prussia Pa 19406
 Devon/Ullicare 110 First Avenue King of Prussia Pa 19406
 Devore Arthur V 2533 N 5th St Philadelphia Pa 19133-2602
 Devore Charles E Rd 2 Lot 22 Somerset Pa 15501
 Devore M 112 Fayette City Blvd Perryopolis Pa 15473
 Devore Robert E 544 Fairground Hl Rd #5 Butler Pa 16001
 Devore Jennifer 506 S. 41 St. 2c Philadelphia Pa 19104
 Devries Egbert Somerset Trust Company Po Box 777 Somerset Pa 15501
 Dew Dorothy Ann 314 E Grand St Nanticoke Pa 18634-2925
 Dewaele Marcella M Estate 1922 Guernsey Avenue Abington Pa 19001
 Dewald Mildred 3330 N Howard St Philadelphia Pa 19140-5817
 Dewalt Ethel G 21 Winfield Ct Easton Pa 18045-5074
 Dewalt John W 2131 Menary Blvd Pittsburgh Pa 15221-1228
 Dewar James C 1605 Scalp Avenue Johnstown Pa 15904
 Dewar Jim Olds Pen Pl Dtd 1/1/76 1605 Scalp Avenue Johnstown Pa 15904
 Dewar William 262 N Dithridge Street Pittsburgh Pa 15213
 Dewees Business Systems 2020 Springdale Rd Po Box 3840 Cherry Hill Nj 08034-0593
 Dewees David M 1008 2nd Ave Prospect Park Pa 19076-2501
 Dewees Genevieve 1525 Arch St Norristown Pa 19401-3560
 Deweese Vickie L 224 Paul Dr Lower Burr Pa 15068-0000
 Dewey Mark B Po Box 876 Morgantown Pa 19543-0876
 Dewey Paul T Jr 2704 Hunters Point Dr Wexford Pa 15090-7993
 Dewire Susan P O Box 53 Ferndale Pa 18921-0000
 Dewis Mary E 115 Jackson St Milton Pa 17847
 Dewitt Bonnie L 812 Warren Rd Ambler Pa 19002-2207
 Dewitt Christopher Po Box 217 Seward Pa 15954
 Dewitt Dennis 39 Needlepine Ln Levittown Pa 19054-0000
 Dewolf Rose 2226 Lombard St Philadelphia Pa 19146
 Dewolfe Raymond 17 Fox Ridge Court Wilkes-Barre Pa 18702-6973
 Dex Frank 528 N Jordan St Allentown Pa 18102-2552
 Dexter Publishing Co 1 Hollis St Ste 250 Wellesley Ma 2482
 Dey Mozur Rose 2303 5th Ave Altoona Pa 16602-2119
 Deyarmin Brian J Md 1300 Oxford Drive Ste 1-E Bethel Park Pa 15102-0000
 Deysher Frances J 1330 N 12th St Reading Pa 19604
 Deysher Helen M 419 N Chestnut St Bath Pa 18014-9558
 Deysher Mark H 419 N Chestnut St Bath Pa 18014-9558
 Dezardo Brandon 210 Second Avenue Charleroi Pa 15022
 Dezardo Brandon 909 Crest Avenue Charleroi Pa 15022
 Dzemelyk Elizabeth A Dau 7046 Wheeler St Philadelphia Pa 19142
 Dezura Molly 1281 Woodland Ct Pottstown Pa 19464
 Dezzi Janet E 5331 Kershaw St Philadelphia Pa 19131-4321
 Dezzutti Irene F 356 Crescent Garden Drive Pittsburgh Pa 15235
 Dezzutti Joseph A 356 Crescent Garden Drive Pittsburgh Pa 15235
 Dfas Philadelphia 2800 South 20th St Philadelphia Pa 19244
 Dfs Corp Subway 1709 Walnut Street Philadelphia Pa 19107
 D'george Sharon 100 Ramapo Trail B#8 Allentown Pa 18104
 Dginto Rick L 224 Dana Dr Eagleville Pa 19403
 Dh Maintenance P.O. Box 663 Monroeville Pa 15146
 Dhal Sushant 2424 S Beretania St Apt 303 Honolulu Hi 96826

Dhaliwal Brothers Inc 237 Heather Rd Upper Darby Pa 19082-4202
Dhamreddy Kiran Kumar 151 S Bishop Ave Apt Secane Pa 19018
Dharmacon Research Inc 1376 Miners Drive #101 Lafayette Co 80026
Dharmawan Tjetjep 2514 S Sheridan St Philadelphia Pa 19148-0000
Dhatt Gurbinder 1317 Kenstar Drive Landisville Pa 17538
Dhebri Kedar Enrollment Services 5000 Forbes Ave Pittsburgh Pa 15213
Dheedene Susan 311 Front St New Berlin Pa 17855
Dhir Rajiv Po Box 382053 Pittsburgh Pa 15250
Dhj Inc Ste 104 2 Neshaminy Interplex Fstrvl Trvose Pa 19053
Dhl Danzas Air Ocean Hunter Po Box 7247 6745 Philadelphia Pa 19170-6745
Dhorajiwala Lalit 1959 S Idaho St Allentown Pa 18103-8518
Dhorajiwala Lalit 1959 S Idaho Street Allentown Pa 18103-8518
Dhuse Ryan 2715 Murray St Apt 617 Pittsburgh Pa 15217
Di Bona G F 1901 Market St Philadelphia Pa 19103
Di Buono Alfred J Rd 4 Box 270 Altoona Pa 16601-9757
Di Cecco Mary 948 Galbreath Ave Boothwyn Pa 19061
Di Cheng Yu 454 N 12th Philadelphia Pa 19123
Di Cindio Carmela M 61 S Reading Ave Boyertown Pa 19512
Di Croce Michael 4727 Juniper Street Pittsburgh Pa 15224-1901
Di Fonzo Palmer V 63 Centre Ave Norristown Pa 19403
Di Gennari David 226 Croll Road Zion Grove Pa 17985-9672
Di Giorgio Jean 2919 S 15th St Phila Pa 19145
Di Katherine M 553 Torwood Pittsburgh Pa 15236
Di Lullo Robert 860 Beechwood Rd Havertown Pa 19083
Di Marco Anna M 1116 E 3rd St Erie Pa 16507
Di Marco Francesca 503 Morris Ln Wallingford Pa 19086
Di Marco Paving Constructio 131 East Church Rd King of Prussia Pa 19406-0000
Di Paolo Robert J 7231 Somerset St Pittsburgh Pa 15235
Di Ponziano Albert 1718 S Newkirk St Philadelphia Pa 19145
Di Remigio Joseph M 328 Camelot Dr Pittsburg Pa 15220-2515
Di Rocca Maria 320 Lucetta St Norristown Pa 19401
Di Silvestro Helen E 6362 Drexel Rd Philadelphia Pa 19151
Di Tullio Emma M 4817 Victoria Way Erie Pa 16509-3691
Diacio F Paul 323 Ridge Ave New Holland Pa 17557-1738
Diacio Rose 2217 S Norwood St Phila Pa 19145
Diacogiannis Evan J 1360 Bonnie Ave Bethlehem Pa 18017-1012
Diacogiannis John N 1360 Bonnie Ave Bethlehem Pa 18017-1012
Diacogiannis Niko J 1360 Bonnie Ave Bethlehem Pa 18017-1012
Diacogiannis Telly J 1360 Bonnie Ave Bethlehem Pa 18017-1012
Diag Imag Asc P O Box 491 Pittsburgh Pa 15230-0000
Diag Trmt Ctr For Ctrl Nervous 32 S Morton Avenue Morton Pa 19070
Diagnostic Lab Nu T 900 Town Center Drh 100 Langhorne Pa 19047
Diagnostic Imaging Consultants 12 N Diamond St Pmb 610 Greenville Pa 16125
Diagnostic Imaging I 4 Neshaminy Interplex Ste 209 Feasterville Trevoese Pa 19053
Diagnostic Imaging Inc 8015 Rt 130 South Delran Nj 8075
Diagnostic Imaging Inc Pob 19697 Philadelphia Pa 19124-0697
Diagnostic Imaging of Lewistown 310 S Main St Ste G Yeagertown Pa 17099-0000
Diagnostic Labor Po Box 676335 Dallas Tx 75267
Diagnostic Radiology Ppp 3509 North Broad Street Philadelphia Pa 19140
Diagnostics Quest Po Box 2001 Collegeville Pa 19426
Diakite Ibrahimia 4800 Pine St Philadelphia Pa 19143
Diallo Mamadou Oury 314 E 24th Street Q 1 Chester Pa 19013
Diallo Mamadou S 1011 New Hope St Apt 56c Norristown Pa 19401
Dialo Michelle E 7934 Thouron Ave Phila Pa 19150
Dialysis Clinicinc Po Box 828852 Philadelphia Pa 19182
Diamantas Leontios 1300 Wellington St Philadelphia Pa 19111-4229
Diamantoni Pauline 1300 Wellington St Philadelphia Pa 19111-4229
Diamantoni Stephen G Md 734 N Franklin St Lancaster Pa 17602-2176
Diamicis Samuel J 620 Forrest St Conshohocken Pa 19428-1638
Diamond Assoc. Group Po Box 3357 Fort Worth Tx 76113
Diamond Auto Glass 13136 Pa Avenue Hagerstown Md 21740
Diamond Auto Glass 220 Division St Kingston Pa 18704
Diamond Auto Glass Mike Thomas 743 N 4th St Sunbury Pa 17801
Diamond Ben 2518 Beechwood Blvd Pittsburgh Pa 15217-2509
Diamond Billards 1537 Fruitville Pike #3 Lancaster Pa 17601
Diamond Claire M Mrs 3136 Manor Rd Huntingdon Village Pa 19006-0000
Diamond Danielle C Rr 1 Box 285 Effort Pa 18330
Diamond Development Corp Po Box 4321 Gettysburg Pa 17325
Diamond Eleanor 5037 N Smedley St Philadelphia Pa 19141-1541
Diamond Engineered Po Box 371035 Pittsburgh Pa 15251-7035
Diamond Enid E 728 W Nedro Ave Philadelphia Pa 19120-1337
Diamond Evelyn 1001 City Ave Apt Ec1010 Wynnewood Pa 19096-3916
Diamond Helen 4343 Frankford Ave Phila Pa 19124-3925
Diamond Isabel 2518 Beechwood Blvd Pittsburgh Pa 15217-2509
Diamond James 5037 N Smedley St Philadelphia Pa 19141-1541
Diamond Jeffrey Sr 644 Walnut St Lebanon Pa 17042-3649
Diamond Joseph Md Po Box 5502 New Hyde Pa 11040
Diamond Kimberly M 2138 S. Garnet Street Philadelphia Pa 19145
Diamond Lois C/O Lois D Bron 1411 Beechwood Blvd Pittsburgh Pa 15217
Diamond Management Systems & Tr C/O Mr Tmomas O Diamond Pres Suite 600 101 Greenwood Ave Jenkintown Pa 19046-0000
Diamond Rosemarie Esq 1160 West Swedesford Rd Suite 350 Berwyn Pa 19312
Diamond Tree Llc 800 Chestnut Street Suite 120 Philadelphia Pa 19101
Diamond Triumph Auto Glass 178 New Castle Rd Butler Pa 16001
Diamond Triumph Auto Glass 220 Division St Kingston Pa 18704
Diamond Triumph Auto Glass Po Box 1647 Kingston Pa 18704
Diamond Triumph Autoglass Inc Po Box 1647 Kingston Pa 18704-0647
Diana Christopher J 112 N Main St Apt G Sellersville Pa 18960-2360
Diana Hutchins 212 Lankenau Med Bldg South Wynnewood Pa 19096
Diana Jewelry Inc 403 York Road Jenkintown Pa 19046
Diana O B 8768 Ditman St Philadelphia Pa 19136
Diana York V 1717 Bath Rd Apt M 4 Bristol Pa 19007
Diane Boe & R. Scott Feeman Esq Thomas Thomas & Hafer Po Box 999 Harrisburg Pa 17108
Diane M Falk 61 Coventry At Waterford York Pa 17402-9287
Diane Meshaw 2157 Main Street Pottsville Pa 17901
Dianese Guy 100 Taft St Hazleton Pa 18201
Diantonio Justin 1 Eisenhower Dr Malvern Pa 19355
Diarra Mahamadou 4949 Hazel Ave Apt 2r Philadelphia Pa 19143
Diarrassouba Sekou 4708 Baltimore Ave Philadelphia Pa 19143
Dias Autumn R 2017 Hoover Ave Apt C Allentown Pa 18109-3271
Dias Delores M 2017 Hoover Ave Apt C Allentown Pa 18109-3271
Dias Logan V 2017 Hoover Ave Apt C Allentown Pa 18109-3271
Dias Richard C/O Penske Truck Leas 7039 Carlisle Pke Carlisle Pa 17013
Diawara Mamadou L 7214 Alderbrook Rd Apt C Upper Darby Pa 19082
Diaz Alejandro 5 W Hills Dr Apt G14 Greensburg Pa 15601-2037
Diaz Alfreda 407 Beaver St Lancaster Pa 17602
Diaz Angel 817 Spruce Street Easton Pa 18042
Diaz Arlene J 529 East Philadelphia St Apt 7 York Pa 17403
Diaz David Jr 902 Spruce St Columbia Pa 17512-1333
Diaz Ellen Nadine Rd 2 Box 168 Lehighton Pa 18235-9802
Diaz Floriel P Rd 2 Box 168 Lehighton Pa 18235-9802
Diaz Gabriela E 327 N 9th St Reading Pa 19601
Diaz Georgina 435 W Annsbury St Philadelphia Pa 19140
Diaz Gonzales Idelfanso Oakland St H5326 Philadelphia Pa 19124
Diaz Heather L 403 Moreland Rd Wallingford Pa 19086
Diaz Israel Apt 14 328 Marion Ave Painesville Oh 44077
Diaz Jessica A 463 W Linden St Apt 2 Allentown Pa 18102
Diaz Jesus 711 E Mifflin St Lancaster Pa 17602
Diaz Jose M 645 Mead Street Bronx Ny 10460
Diaz Lourdes 122 S West St York Pa 17404-0000
Diaz Luis D 777 Court St Reading Pa 19601
Diaz Marco 339 W Chester St 1st Floor West Chester Pa 19380
Diaz Marcos 420 Freeman St Lebanon Pa 17046
Diaz Maria C 1217 N Taylor St. Phila Pa 19121
Diaz Marielina 5234 Ardor St Phila Pa 19124
Diaz Mildred 365 E 184th St 812 Bronx Pa 10458
Diaz Morales Victor 4202 N Bodine Street Philadelphia Pa 19142
Diaz Ramon 5109 Fairhill St Philadelphia Pa 19120
Diaz Ruthann 537 Falsom St Pittsburgh Pa 15206-3303
Diaz Shawntrel M 1749 Round St Apt 13 Bethlehem Pa 18018-4545
Diaz Vanessa 6848 Oxford Avenue Philadelphia Pa 19111-4329
Diaz-H Gudelia 100 Town & Cuntry F-9 Russellville Al 35654
Diazsurriel Juan A 1935 Fruitville Pike Apt 150 Lancaster Pa 17601
Dibartolo Mary 2425 S Carlisle St Philadelphia Pa 19145-4421
Dibasio Louis Jr 3519 N Randolph St Philadelphia Pa 19140-4513
Dibba Awa F110 250 Beverly Boulevard Upper Darby Pa 19082
Dibble Scott M C/O Betty Seidel 121 Chestnut St Birdsboro Pa 19508-2401
Dibella S Pizzeria Italian Restaurant P O Box 28 Rockhill Furnace Pa 17249
Dibene Lillian R 4161 Warren Philadelphia Pa 19104
Dibenedetto Carmen 1309 N Farson St Philadelphia Pa 19131-4511
Dibenedetto Emidio 1309 N Farson St Philadelphia Pa 19131-4511
Dibenedetto Josephine 1315 N Farson St Philadelphia Pa 19131-4511
Dibernardino Dominic 6776 Marshall Rd Upper Darby Pa 19082-4307
Dibernardino Gabriel 6776 Marshall Rd Upper Darby Pa 19082-4307
Dibernardino Teresa 6776 Marshall Rd Upper Darby Pa 19082-4307
Dibernardino Timothy 6776 Marshall Rd Upper Darby Pa 19082-4307
Dibiasie Ann 712 William St Dunmore Pa 18512
Dibasio Kevin G Po Box 883 Doylestown Pa 18901
Dibish Robert J Jr 454 Amsler Ridge Rd Sewickley Pa 15143
Diblasi Laura 7108 Hilltop Rd Upper Darby Pa 19082-3604
Dibona Raffeala M 808 School Ln Polcroft Pa 19032-1724
Dibuono Joseph J 920 N 4th St Apt 405 Reading Pa 19601-2129
Dicandilo Deena 421 Ashton Dr. King of Prussia Pa 19406
Dicarlo A J C/O Anthony Dicarlo 2079 Kennedy Street Philadelphia Pa 19124-1563
Dicarlo Ralph J 45c Laurel Hgts Rd Lindenberga Pa 19350-0000
Diciccio Battista Communicatio 655 Business Center Dr Horsham Pa 19044-3409
Dicello Dominic D 1936 High Park Manor Pottsville Pa 17901-1329
Dicello Mary Jane 1936 High Park Manor Pottsville Pa 17901-1329
Dicello Rita W 1426 N Broad St Allentown Pa 18104-2417
Dicenta Carlos Ste 203 8 South Morris St Dover Nj 7801
Dichter Judith 3900 Ford Road Isadore Getter Philadelphia Pa 19131
Dichter Scott W 1729 Little Pike Lancaster Pa 17601
Diciccio John 2214 S 16th St Philadelphia Pa 19145-3825
Diciccio Andrew 1608 Jackson St Philadelphia Pa 19145-3821
Diciccio Marie 1608 Jackson St Philadelphia Pa 19145-3821
Diciccio Rosalie 10 Paddington Ter Limerick Pa 19468-4308
Diciccio Stephanie Christina 1608 Jackson St Philadelphia Pa 19145-3821
Dick Gertrude C 149 N Front St Newport Pa 17074-1513
Dick Jamie L 349 W Clinton Ave Apt 222 State College Pa 16803-2800
Dick Jesse A Rr 1 Box 402 Alexandria Pa 16611
Dick Lewis C 513 Wyndmoor Ave Wyndmoor Pa 19038-8430
Dick Randy Rr 1 Box 210 Petersburg Pa 16669-9420
Dick Travis 39 S 7th St Shamokin Pa 17872
Dick William Jr 4538 N Front St Philadelphia Pa 19140-1607
Dickel Ralph 3327 Main St Conestoga Pa 17516
Dickens Annette 1095 Overlook Dr Pottstown Pa 19464
Dickens Brenda 3800 Regency Pkwy Suitland Md 20746
Dicker Karen F 1740 Beechwood Blvd Pittsburgh Pa 15217-1714
Dickerson Alberta 6727 N Broad St Philadelphia Pa 19126-2837
Dickerson Dorothy 1230 Corrin Ave Monongahela Pa 15063-1922
Dickerson E L 7152 Mount Vernon St Pittsburgh Pa 15208
Dickerson Frances 2949 Tyson Ave Philadelphia Pa 19149-1908
Dickerson George A 650 Beech Ave Glenolden Pa 19036
Dickerson George A 650 Beech Ave Glenolden Pa 19036
Dickerson Iris 101 N Merion Ave Bryn Mawr Pa 19010
Dickerson Joseph N 6280 Carlisle Pike #514 Mechanicsburg Pa 17055
Dickerson Melvin H 1622 Fountain St Philadelphia Pa 19121-2316
Dickerson Video Inc 3460 Pennell Rd West Coast Video Aston Pa 19014
Dickert Janice L 10 Glenolden Rd Yardley Pa 19067
Dickes Sheryl C 33 Burgners Mill Rd Carlisle Pa 17013-8961
Dickey Arlene C 503 Reeder St Easton Pa 18042-1733
Dickey Esther 506 W Springer St Philadelphia Pa 19119-3514
Dickey Gary J 127 S 46th St Philadelphia Pa 19139-3605
Dickey Gladys J 215 Water St Johnsonburg Pa 15845-1440
Dickey Robin Y Apt A 6434 Edmund St Philadelphia Pa 19135-3314
Dickey Samuel R 500 Kenwood Road Drexel Hill Pa 19026-1327
Dickey Shirley A 6 S Locust Ln Mechanicsburg Pa 17050-1619
Dickheiser Ann Po Box 454 Concordville Pa 19331-0454
Dickie Mccamey & 2 Ppg Pl Ste 400 Pittsburgh Pa 15222-5491
Dickinson A Lwellyn 123 W State St Avondale Pa 19311-1150
Dickinson Edward W 1113 W Indiana Ave Philadelphia Pa 19104
Dickinson George 1056 California Drive California Pa 15419
Dickinson Grace 436 Timberlake Rd Upper Darby Pa 19082-4904

Dickinson James 4516 Springfield Ave Philadelphia Pa 19143-3709
 Dickinson Joanne 77 South Valley Rd Apt A1 Paoli Pa 19301-147
 Dickinson Sandra A 77 South Valley Rd Apt A1 Paoli Pa 19301-1474
 Dickman Directories Inc Ste B 3242 W Henderson Rd Columbus Oh 43220
 Dickow Kathleen M 2834 Walnut St Harrisburg Pa 17103-1956
 Dickson Andrew Foley R D 6 Butler Pa 16001-9805
 Dickson City Comm Amb Assoc Po Box 51 C/O Emergency Services Bi Carbondale Pa 18407-0000
 Dickson Hazel M 2823 Crosby Ave Pittsburgh Pa 15216-1905
 Dickson Mary S R D 6 Butler Pa 16001-9805
 Dickson Raymont 4463 N Uber St Philadelphia Pa 19140
 Dickson Stephen 1445 Dogwood Street Langhorne Pa 19047-0000
 Dickson Takiyah 745 S Queen St York Pa 17403-3203
 Dickson Thelma 525 Howard Avenue Lancaster Pa 17602
 Dickson Thomas 2823 Crosby Ave Pittsburgh Pa 15216-1905
 Dickson Walter S Jr P O Box 1155 Coraopolis Pa 15108-6155
 Dickson Walter S Jr P.O. Box 1155 Coraopolis Pa 15108
 Dickus Albert 642 Ferdinand St Scranton Pa 18508-1714
 DiClaudio James 202 High Stwn Elizabethtown Pa 17022-1920
 Diccoli Mark 4730 East Roosevelt Blvd Philadelphia Pa 19124
 Diercio Edwin Jr 116 Woodbine Ave Feasterville Trevoise Pa 19053
 Didier Kurt A 2235 North Lakewood Ave Apt Chicago Il 60614
 Didomizio Heather 909 Porters Dr North Wales Pa 19454-2339
 Didonata Anna 3524 Bleigh Ave Philadelphia Pa 19136-3808
 Didonato Geraldine 1924 Dudley St Philadelphia Pa 19145-2815
 Didonato Susan A 5416 Harlan St Philadelphia Pa 19131-3923
 Diduk Elsa L 445 Purdy St Philadelphia Pa 19140-2440
 Diecidue Anthony S. Od 1036 N. Ninth Street Stroudsburg Pa 18360
 Dieckhaus Patricia Ann 6332 Hasbrook Ave Philadelphia Pa 19111-5604
 Dieckmann Lester D P O Box 64 Allison Pa 15101-0000
 Diederich Damien 103 Pauline Drive York Pa 17404
 Diefenderfer Daniel Po Box 941 Berwick Pa 18603
 Diefenderfer Mary E Po Box 941 Berwick Pa 18603
 Diefenderfer Melissa Ann 349 S Hokendauqua Dr Northampton Pa 18067-9704
 Diefenderfer Roy M 117 S 4th St Apt 310 Allentown Pa 18102-5477
 Dieffenbach Carol A 316 Spring St South Williamsport Pa 17702-0000
 Dieffenbach Doreen F Rr 3 Box 267 Wyalusing Pa 18853-9229
 Dieffenbach Mary R 5850 Meridian Rd Apt#317a Gibsonia Pa 15044-4801
 Diego Angamarca 7003 Clinton Rd Upper Darby Pa 19082
 Diego Fiorentino Do Po Box 876 Absecon Nj 8201
 Diego Jesus 315 W Lincoln Highway Coatesville Pa 19320
 Diehl Alan 2526 6th Avenue Altoona Pa 16602
 Diehl Amy B. 287 Hallet Rd. Mount Bethel Pa 18343
 Diehl Brent A Rd 3 Box 162a Bedford Pa 15522
 Diehl Candida 540 Peace St Hazleton Pa 18201
 Diehl Collision 248 Chesapeake Estates Thomasville Pa 17364-9667
 Diehl Collision Unable To Locate York Pa 17403-1706
 Diehl David J Rd 1 Box 196 Ashville Pa 16613-0000
 Diehl David R 1512 Lehigh St Easton Pa 18042-3956
 Diehl Deborah Po Box One Pennsburg Pa 18073-0000
 Diehl Elmira 834 Lawrence St Allentown Pa 18104
 Diehl Isabel I 217 Baldtop Rd Danville Pa 17821-9623
 Diehl James R 737 Center St Easton Pa 18042-6427
 Diehl Jennifer A 728 Pennsylvania Ave York Pa 17404
 Diehl Kimberly Rd 3 Box 162a Bedford Pa 15522
 Diehl Lillian K 263 Franklin Street Po Box 219 Alburtis Pa 18011-0000
 Diehl Mildred E 125 Baldmere Dr York Pa 17403-5101
 Diehl Nicole 2161 Crispin Villa Road Harrisburg Pa 17112
 Diehl Penny A 737 Center St Easton Pa 18042-6427
 Diehl Walter Cedarbrook County Home 350 S Cedarbrook Rd Allentown Pa 18104
 Diehl Wayne R Box 516 Ridley Park Pa 19078-0000
 Diehl Webster H 263 Franklin Street Po Box 219 Alburtis Pa 18011-0000
 Diem Deborah A Po Box 41913 Philadelphia Pa 19101
 Diemero Gertrude 905 Church St Royersford Pa 19468-2123
 Diener Minnie W 3452 W Penn Street Philadelphia Pa 19129-1439
 Diener Roxanne R 155 Salem Church Rd Lot 67 Mechanicsburg Pa 17055
 Dienes Evelyn L 2826 Merion Rd Camp Hill Pa 17011-2123
 Dienno Sharon E 141 Mohawk Avenue Norwood Pa 19078
 Dienno Veronica 6336 Theodore St Philadelphia Pa 19142
 Dieppa David 107 Reily St. Apt.1 Harrisburg Pa 17102
 Dierken Eric M R D #3 Box 236 Malone Ridge Rd Washington Pa 15301-0000
 Dierker H Dorothy 917 Garfield St Tarentum Pa 15084
 Dierolf Ammon E 82 Wilson Ave Gilbertsville Pa 19525-9290
 Dierolf George T Jr 1258 Eckert Ave Apt 5 Reading Pa 19602
 Dierolf Shirley H C/O Luther Crest 739 N Muhlenberg St Allentown Pa 18104-3937
 Diesel Institute of America Inc F C C/O Bud Poland Po Box 69 Rte 40 Grantsville Md 21536
 Diesel Lillian 100 Matson Ford Bldg 5 Suite Philadelphia Pa 19125
 Diesel Lillian 100 Matson Ford Bldg 5 Suite West Chester Pa 19382
 Diesenbruch Henry 2917 N 8th St Philadelphia Pa 19133-2002
 Diesing Joseph T 6 Cornwall Circle Belle Vernon Pa 15012
 Dieter Hattie A 207 E Pine St Athens Pa 18810-1712
 Dieter Kelly J 31 Colonial Manor Court Annapolis Md 21401
 Diethrich Sara K Po Box 154 Loysburg Pa 16659-0154
 Dietrich Abygayl 647 S Matlack St West Chester Pa 19382
 Dietrich Alice 503 4th Ave Freedom Pa 15042-1302
 Dietrich Bernard A 1437 Moss St Reading Pa 19604-1811
 Dietrich Brian L 15 Lynn Dr Freedom Pa 15042-9389
 Dietrich Caroline M 1504 Cross Keys Rd Reading Pa 19605-9500
 Dietrich Douglas C 1622 Perkiomen Ave Fl 2 Reading Pa 19602-2223
 Dietrich Eleanor T 5227 N 10th St Philadelphia Pa 19141-4009
 Dietrich Frances V 1112 Roosevelt Dr Havertown Pa 19083-5207
 Dietrich Georgine A 710 Washington Ave Monaca Pa 15061-2137
 Dietrich Heather J 428 Washington St Denver Pa 17517-1214
 Dietrich Helen V 1518 Dunhill Court Coraopolis Pa 15108-0000
 Dietrich Kathryn M Box 126 Leesport Pa 19533-0000
 Dietrich Leroy C 628 St John Allentown Pa 18103-3234
 Dietrich Margaret 935 N Mill Street Lebanon Pa 17042
 Dietrich Mark A 360 W White St Summit Hill Pa 18250-1026
 Dietrich Mark W 497 Pritchard Ct Harrisburg Pa 17111-0000
 Dietrich Megan E 1504 Cross Keys Rd Reading Pa 19605-9500
 Dietrich Melissa A 360 W White St Summit Hill Pa 18250-1026
 Dietrich Melvin 417 Chapel Terrace Reading Pa 19602
 Dietrich Michelle M 2637 Saucon Dr Center Valley Pa 18034-8414
 Dietrich Muriel B 600 N Main St Apt 18 Butler Pa 16001-4335
 Dietrich Nicole Elizabeth 309 E 78th Street Apt 4-W New York Ny 10021
 Dietrich Robert J 1518 Dunhill Court Coraopolis Pa 15108-0000
 Dietrich Ruth C 4719 N 15th Philadelphia 41 Pa 19141-2101
 Dietrich Sharon Po Box 524 Grantville Pa 17028
 Dietrich Shirley A 1437 Moss St Reading Pa 19604-1811
 Dietrich Timothy Sr 6976 Beth-Bath Pike Bath Pa 18014
 Dietrich Tracy A 120 Willow Spring Drive Covington Ga 30016
 Dietrich Von Blancke 195 Derby St Rear C O David Casker Johnstown Pa 15905
 Dietrichs Milk Products Inc 100 Mc Kinley Avenue Reading Pa 19605
 Dietrick Charles P Jr 217 Euclid Ave Ridgway Pa 15853-1909
 Dietrick Joel E 10 Oak Ln Mechanicsburg Pa 17050
 Dietrick John A 10 Oak Ln Mechanicsburg Pa 17050
 Dietrick William R 313 E Northampton St Wilkes-Barre Pa 18702-5828
 Dietrick William 210 Marple Rd Broomall Pa 19008-2041
 Dietsch Douglas G 635 Newtown Road Warminster Pa 18974
 Dieterick B C 2323 Carlisle Rd York Pa 17404-0000
 Dieterick Marjorie J 277 Draketown Rd Bloomsburg Pa 17815-7013
 Dietz Ann 176 Clay Pike Irwin Pa 15642
 Dietz Douglas W 187 Crown Pointe Dr York Pa 17402
 Dietz Helen 100 Witmer Rd Horsham Pa 19044
 Dietz Helen A 4445vista St Philadelphia Pa 19136-3725
 Dietz Jason 123 N 3rd St Apt 2 Columbia Pa 17512-0000
 Dietz Moses L Estate of 119 E Market St York Pa 17401
 Dietz Nan L 251 S Albemarle St York Pa 00000-0000
 Dietz Paul 645 W College Ave York Pa 17404-3870
 Dietz Walter 206 Harding Ave Pen Argyl Pa 18072
 Dietz Walter 406 Harding Ave Pen Argyl Pa 18072
 Dietz Wendy 148 Watergate Dr Langhorne Pa 19053
 Dietzen Christine 4001 Superior Street Munhall Pa 15120
 Dieubon Christiane 402 E Walnut Lane Phila Pa 19144
 Difebo Robert 408 123 Tannersville Plaza Tannersville Pa 18372
 Difelice Victor 3403 San Rafael Ct Springfield Pa 19064-0000
 Difeliceantonio Emily 65 6th Avenue Colegeville Pa 19426-2552
 Difeliceantonio Rachael Cust 65 6th Avenue Colegeville Pa 19426-2552
 Diferdinando Joseph F 1304 Circle Drive Downingtown Pa 19335-0000
 Diffenderfer Gary R 180 Congo Rd Gilbertsville Pa 19525
 Diffenderfer June 215 Pine Ridge Lane Fayetteville Pa 17222
 Diffenderfer Norman 215 Pine Ridge Lane Fayetteville Pa 17222
 Diffin Sarah 3218 W Allegheny Ave Philadelphia Pa 19132-1016
 Difiglia Vincent P 250 Prince William Way Chalfont Pa 18914
 Difilippanto Frank 1212 Whitney Ave Easton Pa 18045
 Difilippo Donald J 280 Bridgewater Rd Apt F6 Brookhaven Pa 19015
 Difilippo Francis 632 Greenway Ave B Darby Pa 19023-2213
 Difilippo Michael 2 Fairmont Rd Ridley Park Pa 19078
 Difilippo Michelena E 1084 Ashland Ave Glenolden Pa 19036
 Difilippo Michelena E 632 Greenway Ave B Darby Pa 19023-2213
 Difilippo Robert A 719 Wynnwood Rd Philadelphia Pa 19151-3820
 Difiore Gabriell N 807 3rd Ave Altoona Pa 16602
 Diflorio Connie V Lots 1y 2y Wi Hawley Pa 18428
 Diflorio Girard V Lots 1y 2y Wi Hawley Pa 18428
 Difonso Gregory P 34 Michael Ln W Chester Pa 19380
 Difonzo Charles Rr 1 Box 177b Greentown Pa 18426
 Difrancesco Rita G 2303 S Bancroft St Philadelphia Pa 19145
 Digan Kay 311 Hughes St Williamsport Pa 17701-2316
 Digangi Doloes 3411 Wellington Street Philadelphia Pa 19149
 Digavero Laura A. 46 Silver Spring Ct. East Hanover Nj 7963
 Digenari Matthew 74 S Main St Rear Ashley Pa 18706-1507
 Digerlando Joseph T 1050 Keller Rd Wind Gap Pa 18091
 Digex Inc 2 Logon Square Philadelphia Pa 19103-0000
 Diggins Kay G 611 Memorial Dr New Kensington Pa 15068
 Diggles Geraldine 2449 78th Ave Philadelphia Pa 19150-1824
 Diggs Alfred 3564 Stouton St Philadelphia Pa 19134
 Diggs Beatrice 8301 Presidents Drive Hummelstown Pa 17324
 Diggs Charles T 126 Hoerner St Harrisburg Pa 17103-1326
 Digiacomo Anthony J 629 Braxton Rd Ridley Park Pa 19078
 Digiacomo Bohemia 460 E King Rd Malvern Pa 19355-3049
 Digiacomo Caterina 27 N Kirklyn Ave Upper Darby Pa 19083
 Digiacomo Construction 2709 E Indiana Ave Philadelphia Pa 19134
 Digiacomo Dawn R 1413 Swede Hill Road Greensburg Pa 15601-4747
 Digiacomo Karen L 702 Flaugherty Run Rd Coraopolis Pa 15108-3852
 Digiacomo Valerie 2709 E Indiana Ave Philadelphia Pa 19134
 Digiambattista Stephen 526 W Main St Apt 1 Lock Haven Pa 17745
 Digianantonio Vincent P 2025 S Newkirk St Philadelphia Pa 19145-2419
 Digioia Adeline 214 Hilltop Rd Plymouth Valley Pa 19462-2473
 Digiorgio Steven 1238 Bon Air Rd Havertown Pa 19083
 Digiovannantonio Robert 1031 S Lynbrook Rd Collingdale Pa 19023-1009
 Digiovanni 100 West Elm Street Suite 200 Conshohocken Pa 19428
 Digiovanni Michael 7 Mill Road Norristown Pa 19401-1814
 Digiovanni Vincent J 250 Pierce Street Kingston Pa 18704
 Digiralomo Mary A 480 Brights Ln Penllyn Pa 19422
 Digital Access Inc Po Box 3070 Maple Glen Pa 19002
 Digital Cellular Corporation 781 Third Ave King of Prussia Pa 19406
 Digital Source Inc 134 Bethlehem Pike Colmar Pa 18915
 Digital Us Benefit Po Box 1000 Braintree Ma 2184
 Digitech U S 1500 Sycamore Rd Williamsport Pa 17701
 Digilio Anthony 17 Nottingham Dr Levittown Pa 19054
 Digilio Timothy 1008 Fisk St Scranton Pa 18509
 Digiuseppe Emma 1157 Gerritt St Philadelphia Pa 19147-5603
 Digiuseppe Ralph 1157 Gerritt St Philadelphia Pa 19147-5603
 Dignam Carolyn 3434 Bleigh Ave Philadelphia Pa 19136
 Dignan Pauline Mckees Rocks 15136-2551 95 Orchard St Mc Kees Rocks Pa 15136-2551
 Dignazio Daniel F Jr 236 Brookline Blvd Havertown Pa 19083
 Digregorio Anna D 2600 S 68th St Philadelphia Pa 19142-2109
 Digregorio Jill M 2119 Woodlawn St Allentown Pa 18104
 Diguilo James A 508 Bedford St Windber Pa 15963-1229
 Diguiseppi Grace 7 Indian Creek Drive Levittown Pa 19057-0000
 Diguiseppi Philip 7 Indian Creek Drive Levittown Pa 19057-0000
 Dianni Luigi G 4419 Gateway Dr Monroeville Pa 15146-0000

Dianni Victoria 6166 Kingsessing Ave Philadelphia Pa 19142-2426
 Dijosia John 113 Nursery Dr Plymouth Meeting Pa 19462
 Djohanson Constance 2144 Laurel St Stroudsburg Pa 18360-2824
 Diksa Todd P 906 Greystone Dr West Chester Pa 19380-4364
 Dikun Carol 2517 N Alder St Philadelphia Pa 19133-1629
 Dilauro Inc P O Box 6 Folsom Pa 19033
 Dilchus Alicia M A 15 805 West Aaron Dr State College Pa 16803-0000
 Dileo Daniel A 9999 Hamilton Bl Agere Systems Breinigsville Pa 18031
 Dilgart Ruth E Apt 222 728 Norristown Rd Lower Gwyned Pa 19002-2125
 Dilhomick Marie D 20 Wildwood Ave Lansdowne Pa 19050-2633
 Dilks Helen 2431 S 15th St Philadelphia Pa 19145-4415
 Dilks Michael 2431 S 15th St Philadelphia Pa 19145-4415
 Dill Damon A 317 W 21st St Chester Pa 19013
 Dill Heather I Lansdale Pa 19446-0000
 Dill Latasha T 1603 S Dover Street Philadelphia Pa 19145
 Dill Mary C 932 Unruh St Philadelphia Pa 19111-4818
 Dill Staci C Kincaid Mills Lane Wallingford Pa 19086
 Dillaman Auto Body 17100 State Hwy 86 Saegertown Pa 16433
 Dillard Bertha E 3229 Turner St Philadelphia Pa 19121
 Dillard George E 1442 N Peach St Philadelphia Pa 19131
 Dillard Harry 5115 N 6th St 1st Fl Philadelphia Pa 19141
 Dillard Karen N Rr2 Box 2224-5 Shickshinny Pa 18655
 Dillard Melissa D 2001 Mt Troy Road Apt 2 Pittsburgh Pa 15212
 Dillard Tamika M 3006 Frankford Ave Philadelphia Pa 19134
 Dille Sandra P 391 Sanitarium Rd Washington Pa 15301
 Dillen Dianna L 317 Dallas Dr Grantville Pa 17028
 Diller Betty 357 S Madison St Bloomington In 47403
 Dillette Malcolm D 2136 E Washington Lane Philadelphia Pa 19138
 Dilley Ann 341 4th Ave Sharon Pa 16146-2264
 Dillie Jennifer L 535d Abbeyville Rd Lancaster Pa 17603
 Dillinger Eugene 5736 Beechwood St N Philadelphia Pa 19138
 Dillinger Thomas J 137 Yost Ave Spring City Pa 19475-1833
 Dillingham Carol V 217 Center St Pittsburgh Pa 15221-3525
 Dillingham Kendra G Rd #2 Box 467 Biddle Rd Annville Pa 17003
 Dilliplane Dennis C/O Lynch Hm Group 216 Cedar Ave Willow Grove Pa 19090-2503
 Dilliplane Jacqueline 1175 Saint Peters Rd Pottstown Pa 19465-7249
 Dilliplane Marion 1175 Saint Peters Rd Pottstown Pa 19465--724
 Dilliplane Matilda 3587 Spruce Hill Rd Ottsville Pa 18942-1544
 Dilliplane Ruth A C/O Alan D Dippiplane Po Box 265 Yardley Pa 19067-8265
 Dillman Bryan J 120 2nd St Apt 1 Highspire Pa 17034-1101
 Dillman Edith A 6224 N Hope St Philadelphia Pa 19120-1507
 Dillman Glenn 522 Walton Ave Altoona Pa 16602-4856
 Dillman Jane J Rd 2 Box 58b Hollidaysburg Pa 16648-9802
 Dillmann James E 201 West Columbus Street Shenandoah Pa 17976
 Dillmore Adeline 6019 Yocum St Philadelphia Pa 19142-2419
 Dillon Carrie A 30 Jewel Drive York Pa 17404
 Dillon Catherine 4925 N16th St Philadelphia Pa 19141-2203
 Dillon Co Loaf N Jug Inc 257 Centerville Road Lancaster Pa 17603
 Dillon Companies Inc 257 Centerville Road Lancaster Pa 17603
 Dillon Edward Md P O Box 8070 Philadelphia Pa 19101
 Dillon Elizabeth A 21-31 W State St Apt 29c Media Pa 19063
 Dillon Helene R 5436 Catharine St Philadelphia Pa 19143-2510
 Dillon Justin A 416 Trophy Lane Doylestown Pa 18901
 Dillon Mary A 3822 Oswego St Pittsburgh Pa 15212-1722
 Dillon Mary Arlene 3822 Oswego Street Ittsburgh Pa 15212
 Dillon Stacey 10751 E Keswick Rd Philadelphia Pa 19154
 Dillow Patricia 627 First St P.O. Box 255 Allison Pa 15413
 Dillsburg Machine Design Po Box 669 Dillsburg Pa 17019-0669
 Dilonardo Claire 1644 Granite St Philadelphia Pa 19124-1366
 Dilorenzo Mary 7037 Ditman St Philadelphia Pa 19135-1829
 Diloreto Larry S 1203 Kenzie Dr Pittsburgh Pa 15205
 Dilorio Marie B 1516 N 62nd St Philadelphia Pa 19151-3802
 Diltz Bernadette Rr 2 Box 2337a Shickshinny Pa 18655
 Diluco Jeanette R 4107 Vernon Rd Drexel Hill Pa 19026-5108
 Dilullo Dolores 221 E 7th Ave Conshohocken Pa 19428-1724
 Diluzio George A C/O Hackett Associates 918 Penn Avenue W Pa 19610
 Diluzio Jason J 261 E Woodland Ave Springfield Pa 19064
 Dilworth Paxson Llp 1735 Market St Ste 3200 Mellon Bank Center Philadelphia Pa 19103-7503
 Dilworth Paxson Llp 3200 Mellon Bank Center 1735 Philadelphia Pa 19103-7595
 Dimαιο Denise 409 W Wayne Ave Wayne Pa 19087
 Dimαιο Jeffrey R 1337 Shunk St Philadelphia Pa 19148
 Dimαιο Louise Attn: Anthony Dimαιο 2 Oakford Rd Wayne Pa 19087
 Dimαιο Saverio Attn: Anthony Dimαιο 2 Oakford Rd Wayne Pa 19087
 Dimalanta Waye Vvelugv 1430 Germantown Ave Philadelphia Pa 19122
 Dimarcelli Frank L 1612 Homestead Rd Verona Pa 15147
 Dimarco Anna 1116 E 3rd St Erie Pa 16507
 Dimarco Carlo J 196 W Sproul Road Ste 103 Springfield Pa 19064
 Dimarco Michael 350 Malin Rd Newtown Square Pa 19073-0000
 Dimaria Melisa A. 23 Hartford Road Sewell NJ 8080
 Dimario Debra A 20 Forsythia Ln Glenmoore Pa 19343
 Dimario Peter 1144 N 65th St Philadelphia Pa 19151-3113
 Dimartino Attilio 117 N 15th Street Philadelphia Pa 19102-1516
 Dimattio John J 3651 N Creek Rd Girard Pa 16417-9473
 Dimauro Lisa Po Box 30593 Elisabetta Philadelphia Pa 19103-8593
 Dimemmo Dominic A Po Box 70 Folcroft Pa 19032
 Dimes Frances 2023 S 6th St Philadelphia Pa 19148-2447
 Dimichele Frank 100b Lyle Avenue Bala Cynwyd Pa 19004
 Dimichele Ida 5155 Gramercy Drive Clifton Heights Pa 19018
 Dimichele Sabitano 5155 Gramercy Drive Clifton Heights Pa 19018
 Di'micola Victor 500 Media Pkwy Wallingford Pa 19086-7048
 Dimitris Henry Jr 1686 Chadwick Cir L45 Lancaster Pa 17603
 Dimitris James 251 Chestnut Grove Road Conestoga Pa 17516
 Dimm Gary L 950 Edinburgh Lancaster Pa 17601
 Dimucci Lucy 907 Duncan Ave Yendon Pa 19050-3706
 Dimun Douglas 8 Mckee St Mc Donald Pa 15057
 Dinan Rae F M 3214 Trudle Camp Hill Pa 17011
 Dinan Thomas 147 W Saint Joseph St Easton Pa 18042-6265
 Dinani Irfan M Po Box 3482 Allentown Pa 18106-0482
 Dinardi Jean 2008 Rowan St Philadelphia Pa 19140-1735
 Dinardo Douglas 403 Euclid Avenue Canonsburg Pa 15317
 Dinardo Mario 3257 Dawson St Apt 2 Pittsburgh Pa 15213-4541
 Dinardo Victor 4727 Coal West Mifflin Pa 15122
 Dinchers Autobody 615 Wilson Street Williamsport Pa 17701
 Dinella Rachel 1842 W Ritner St Philadelphia Pa 19145-3720
 Dinenna Carmen 2336 Southst Philadelphia Pa 19145
 Dinerman Edward 6722 Sylvester St Philadelphia Pa 19149-2216
 Dinger Alice Ida Po Box 328 Pottsville Pa 17901-0328
 Dinger Mildred 2659 Oshodose Bridesburg Pa 19137
 Dinger Strebeg Corinne 3888 Country Club Rd. Palmer Pa 18045
 Dinges Jean 4205 Carmy Avenue Erie Pa 00000-0000
 Dingle Mary L 736 S 59th Street Phila Pa 19143
 Dingle Melvin A 2149 W 21st St Erie Pa 16502-1942
 Dingler John 839 Moyes St Philadelphia Pa 19125-0000
 Dinh Katherine M 502 Wyndmoor Ave Wyndmoor Pa 19038-0000
 Dinh Tai V 2444 S 8th St Philadelphia Pa 19145
 Dinh Thien 1332 Unruh Ave Philadelphia Pa 19111
 Dinicola Arutro Po Box 390 Scranton Pa 18501
 Dinicola David Apt 12a 37 State St Johnstown Pa 15905
 Dinicola Donald 524 Highland Ave Chester Pa 19013-1713
 Dinicola Giacomo Anthony Apt 12a 37 State St Johnstown Pa 15905
 Diniz Claudia Kelly 1000 Walnut Street Suite 2011 Philadelphia Pa 19107
 Dimome Caroline A 1520 Spruce St Philadelphia Pa 19102-0000
 Dinosaurs Construction & Supply Co I C/O Joseph J Liberati 1629 Mount Pleasant Rd Havertown Pa 19083-1821
 Dimrd Alice Fl 3 Front Apartment 605 N 17th St Philadelphia Pa 19130-3316
 Dinsmore David A Academy Apts 9115 Academy Rd Apt B2 Philadelphia Pa 19136-1332
 Dinsmore Linda L 200 Martin Rd St Marys Pa 15857-2124
 Dintaman Mary E 3116 Bramar Rd Camp Hill Pa 17011-4512
 Dinter Walter 53 Schubert St Pittsburgh Pa 15212-3173
 Diolosa Joseph 32 The Promenade New City Ny 10956
 Dion Harry S Md 8460 Limekiln Pike 727a Wyncote Pa 19095-0000
 Dion Martha 8460 Limekiln Pike 727a Wyncote Pa 19095-0000
 Dion Matthew J 631 Hemlock Ct Bensalem Pa 19020
 Dion Rae Estate of 126 Birkdale Dr Philadelphia Pa 19111
 Dion Sam 111 N Olive St Media Pa 19063
 Dionglay Neiser B 3924 N Marshall St Philadelphia Pa 19140-3218
 Dionisio Investments Inc 6206 Preston Way Mt Laurel Nj 80546820
 Dionne Lynn 1661 Rader Ave Bethlehem Pa 18015-3917
 Dionne Maurice 1180 Woodland Dr York Pa 17403
 Dionne Mickey 1661 Rader Ave Bethlehem Pa 18015-3917
 Diorio Fred 1309 Dickinson St Philadelphia Pa 19147-6219
 Diorio Michael 1730 Union St Apt 2 Allentown Pa 18104
 Diorio Norina Estate of 258 James St Kingston Pa 18704-5239
 Dipaola Christine 128 N 4th St Oxford Pa 19363-1504
 Dipaolantonio Barbara 880 Willow Ave Elkins Park Pa 19027-1642
 Dipaolantonio Enrico 300 Huntingdon Pike Jenkintown Pa 17046-4445
 Dipaolantonio Enrico 300 Huntingdon Pike Jenkintown Pa 19046-4445
 Dipaolantonio Enrico 880 Willow Ave Elkins Park Pa 19027-1642
 Dipaoli Carlo 1245 S Marshall St Philadelphia Pa 19147-4817
 Dipaoli Mary 1245 S Marshall St Philadelphia Pa 19147-4817
 Dipaolo James D 900-1 Berger Street Easton Pa 18042
 Dipaolo Margaret 2121 Titan St Philadelphia Pa 19146-4318
 Dipaolo Roman Po Box 509 Washtntoncrossing Pa 18977
 Dipaolo Rose Ann 278 Nedro Philadelphia Pa 19120-1839
 Dipascale Joan 2215 Fuller St Philadelphia Pa 19152-2805
 Dipasquale Antonio A 361 Woodstream Way North Wales Pa 19454
 Dipatrizio Kathy Po Box 454 Enola Pa 17025
 Dipiazza Robert 763 Old Route 71 Charleroi Pa 15022
 Dipierro Rose C 917 S 55th St Philadelphia Pa 19143-4005
 Dipietro Mae 2218 Upland St Chester Pa 19013
 Dipietro Tiffany L 2910 S. Sydenham St. Philadelphia Pa 19145
 Dipilla Catherine 4014 N 7th St Philadelphia Pa 19140-2504
 Diplomat Limo Svc Inc 7423 N 20th St Diplomat Limousine Philadelphia Pa 19138
 Dipner Jason 102 Park Street Pittsburgh Pa 15209
 Dipolvere Amanda Joan 440 W Nittany Ave State College Pa 16801
 Dippell Margaretha 1516 Lowrie St Pittsburgh Pa 15212-4330
 Dippo Lavina C/O Marian Thompson 3146 W 12th St Erie Pa 16505-3858
 Dippold Robert S 101 Charles Drive Bryn Mawr Pa 19010
 Dippolito James 1415 Waverly Rd Gladwyne Pa 19035
 Diprimio Carol A 615 Arkwood Dr Bethel Park Pa 15102-1001
 Diprinzio Felix Treas. N/A Villanova Pa 19085
 Diprospero Laura 1811 S 17th St Philadelphia Pa 19145-2227
 Dipuppo Orlando 2526 Allehiany Philadelphia Pa 19134-0000
 Dipyatic Monica B Rr 1 Box 541 Ellsworth Pa 15331
 Dirado Stefanie A 709 Lower State Rd North Wales Pa 19454
 Direct Data Corporation 205 Witmer Road Horsham Pa 19044
 Direct Equipment Act 4642 Jonestown Rd 6840 Kara Griffiths Harrisburg Pa 17109
 Direct Reliance Reliance Direct Po Box 1861 Valley Forge Pa 19482
 Direct Safety Co P O Box 29990 Phoenix Az 85038-0990
 Director of Finance Dept of Rec & Parks 3301 Waterview Ave Baltimore Md 21230
 Dizenzo Anthony G 1038 Fruit Ave Farrell Pa 16121-1121
 Direso Donald J 550 1/2 E Godfrey Ave Philadelphia Pa 19120-2121
 Diritto Thomas Jr 6315 Kingsessing Ave Philadelphia Pa 19142-2019
 Dirocco Brothers Incorporated 501 W Montgomery Ave West Chester Pa 19381
 Dirocco Mary D 320 Lucetta St Norristown Pa 19401
 Dirocco Mary S 320 Lucetta St Norristown Pa 19401
 Dirocco Monica J 112 Coachside Drive Canonsburg Pa 15317
 Diroll John P 104 Hart Dr Penn Hills Pa 15235-0000
 Diroll John P Jr 104 Hart Dr Penn Hills Pa 15235-0000
 Dirosa Marissa 325 Grandview Ave #Lot 22 Honesdale Pa 18431-1142
 Dirosa Rose 2120 S 60th St Philadelphia Pa 19142-2435
 Dirusso Catherine D 750 S Marvins St Philadelphia Pa 19147-2625
 Dirusso Catherine R 5500 Media St Philadelphia Pa 19131-3913
 Dirusso Charles 2028 Vernon Ave Linwood Pa 19061
 Dirusso Gino A 5500 Media St Philadelphia Pa 19131-3913
 Dirusso John J 5500 Media St Philadelphia Pa 19131-3913
 Disabato Michael D 508 S 12th St Altoona Pa 16602
 Disabato Theresa E 2480 Bittern Pl Philadelphia Pa 19142
 Disalvatore Violet 825 Dellwood St Bethlehem Pa 18018-4310
 Disalvi Joseph F C/O Lawrence R Disalvi 43 N Main St Chalfont Pa 18914-2927
 Disalvo Carol R 3136 Boudinot St Philadelphia Pa 19134-2317
 Disalvo Jonathan 221 S Washington Mechanicsburg Pa 17055

- Disalvo Sandra L 4231 Concord Rd Aston Pa 19014
 Disandro Mary 3425 N 11th St Philadelphia Pa 19140-5434
 Disandro Mary 3616 N 6th St Philadelphia Pa 19140-4528
 Disante Angeline P 2509 Chestnut Ave Ardmore Pa 19003-3015
 Disante Anthony 2100 Farm View Dr Coraopolis Pa 151089003
 Disanto Angela 1024 N High Street Duncannon Pa 17020
 Disanto Anna 618 S Pennsylvania Ave Morrisville Pa 19067-1212
 Disanto David J 106 South Sterley St Shillington Pa 19607
 Disanto Robert 1400 Sandy Hill Rd Plymouth Mtng Pa 19462
 Disanza Elma 1233 Album St Pittsburgh Pa 15206-1862
 Disaster Restoration Services 4 Chestnut St. Carnegie Pa 15106-2028
 Disaster Restoration Services P O Box 427 Saxonburg Pa 16056-0427
 Disbrow Rich 16 Grieb Avenue Levittown Pa 19057-5014
 Discepolo Carmen L 5614 Nelson St Philadelphia Pa 19138-2323
 Discepolo Joseph J Sr 1104 Turner Ave Drexel Hill Pa 19026
 Disclosure Incorporated P.O. Box 360922 Worldwide Pittsburgh Pa 15251
 Discount Housing Mobile Homes 24 W Market St Wilkes-Barre Pa 18711-0000
 Discovery Card Services Attn: Jean Btl Po Box 15585 Wilmington De 19850-5585
 Dise Melba A 105 Loucks St York Pa 17403
 Disepio John G 2432 S Chadwick St Philadelphia Pa 19145-4307
 Dishart Mildred L Rn 549 Wooddale Johnstown Pa 15915
 Dishart Ralph J H Rn 549 Wooddale Johnstown Pa 15915
 Disibio Joseph G 1843 Pacific Ave Philadelphia Pa 19134-1540
 Disick Melissa 100 N Patterson St State College Pa 16801
 Disimone Michael P 553 Berwyn Ave Berwyn Pa 19312-1606
 Diskin Catherine A 7154 Glenloch St Philadelphia Pa 19135-1215
 Diskin James 123 S Hellertown Ave 2fl Quakertown Pa 18951
 Diskin Kevin Esq 2520 Renaissance Blvd Suite 150 King of Prussia Pa 19406
 Disney Store 426 2500 Moreland Rd Attn: Vincie Willow Grove Pa 19090
 Disondra Douglas E Viall Lisa Png of Minor 535 W 8th St Landsdale Pa 19446
 Display Arts 55 Likent Drive New Castle De 19720
 Dissin Jonathan Albert Einstein Hospital Dept of Neuro/300 Klein Bldg 5401 Old York Road Philadelphia Pa 19141-3030
 Distasio Carolyn F 58 Coal St Nanticoke Pa 18634-1416
 Distasio Mike 14 Annabeth Rd Oley Pa 19547
 Distefano Alice Speh 715 E Elm St Conshohocken Pa 19428-2301
 Distefano Patricia R 1444 S Broad St Philadelphia Pa 19146-4808
 Distefano Raymond 1307 S 15th St Philadelphia Pa 19146-4801
 Distefano Richard J 3708 Hampton Rd Downingtown Pa 19335-2126
 Distel Christopher 311 Krams Ave Philadelphia Pa 19128
 Distinctive Solutions Inc 246 Moon Clinton Rd Coraopolis Pa 15108-2490
 Distler Riggs 2007 Elmwood Ave Sharon Hill Pa 19079
 Distribution 1800 Paxton St Harrisburg Pa 17104-2826
 Distribution Management Systems Inc C/O Christopher Pratt 128 Prim Rd 2a & 3a Colchester Vt 5446
 Distributor Offit Funds 3200 Horizon Drive Attn: Susan Moscaritolo King of Prussia Pa 19406-0000
 Distributors Inc ; C P O Box 1107 Scranton Pa 18501
 Ditata Carol A Star Rout Shickshinny Pa 18655
 Ditech Com 500 Enterprise Rd Ste 150 Horsham Pa 19044-0000
 Ditechcom Its Successors and 500 Enterprise Rd Ste 150 Horsham Pa 19044-3503
 Ditoma Patricia A 501 N Simpson St Philadelphia Pa 19151-4024
 Ditomasso Lucy 2867 S Sydenham St Philadelphia Pa 19145-4920
 Ditomo Joseph L 7442 Oxford Ave Philadelphia Pa 19111-3023
 Ditoro Denise 7410 Fayette St Philadelphia Pa 19138-1320
 Ditrovati Garrett 913 Fredricka Drive Pittsburgh Pa 15236
 Dittler William J 1815 Locust St Pittsburgh Pa 15219-5919
 Dittmann Estate 1400 Waverley Rd B 127 Gladwyne Pa 19035
 Dittmann John A C/O St Josephs Manor 1616 Huntingdon Pl Meadowbrook Pa 19046-8001
 Dittmann Jordan 155 Grubb Rd Malvern Pa 19355-3507
 Dittmer Helen R 6724 Elmwood Ave Philadelphia Pa 19142
 Ditzrich Theodore J Tudor Court Ph 2 131 Edgewood Avenue Pittsburgh Pa 15218-1550
 Ditzler Allen R 2090 Quarry Road Lebanon Pa 17042
 Ditzler Jennifer 2001 State St Apt 1e Harrisburg Pa 17103-1646
 Ditzler Karen Po Box 67013 Harrisburg Pa 17106-7013
 Ditzler Nancy 607 B Pine Hill St Minersville Pa 17954
 Diurba Dorothy 424 Quimby St Sharon Pa 16146-1955
 Diurba Edward 424 Luinby Sharon Pa 00000-0000
 Diurba Edward 424 Quimby St Sharon Pa 16146-1955
 Div of Anesthesia P O Box 854 Hershey Pa 17033-0854
 Div of Diag Radiolog Po Box 828826 Phila Pa 19182
 Divaker Solomon 6645 North Lawrence Street Philadelphia Pa 19126-0000
 Divalerio Ruth D 3561 B Woodcrest Ave Newtownsquare Pa 19073-3617
 Divalerio Shannon D 3561 B Woodcrest Ave Newtownsquare Pa 19073-3617
 Diveglia Angela 1818 Brownsville Rd Pittsburgh Pa 15210
 Divell Scott 9160 Mill Grove Road Springboro Pa 16435
 Diven David E Sigler Hill Rr 1 Box 93c Milroy Pa 17063-0000
 Diven William B 5407 Delancey St Philadelphia Pa 19143-1408
 Diver Kevin William 320 S Walnut St West Chester Pa 19382-3775
 Diver William E 681 Mckinley St Hazleton Pa 18201
 Divers Does 283 2nd St Pk Southampton Pa 18966
 Diversified 101 Linderwood Drive Malvern Pa 19355
 Diversified Ins Management Po Box 5184 New Castle Pa 16105
 Diversified Mech Inc 60 Gladwyn Dr Reading Pa 19606-9591
 Diversified Medical Systems Inc 1025 Radley Dr West Chester Pa 19382
 Diversified Power Wash 2429 N George St York Springs Pa 17402
 Diversified Rehabilitation Affiliates Llc 527 Plymouth Rd Ste 415 Plymouth Mtng Pa 19462-1641
 Divins Gregory G Rr 1 Box 338 Brockway Pa 15824-9391
 Divins June 28 Pizzullo Road Hamilton Nj 8690
 Divins Lola I 1705 Highpoint Ln Aston Pa 19014-1020
 Division 9 Interiors Inc Ste G1 150 W 6th St Erie Pa 16501-1036
 Division of Diagnostic Radiology Po Box 828826 Philadelphia Pa 19182
 Division of Prosecution and Rec Attn: Earl F Smith 101 Chestnut St Harrisburg Pa 17101
 Divor Charles 9731 Wynmill Rd Philadelphia Pa 19115-0000
 Divor Esther 9731 Wynmill Rd Philadelphia Pa 19115-0000
 Dix Anna 353 N 62nd St Phila Pa 19139
 Dix David 413 Cherry St Erie Pa 16507
 Dix Frank H Jr 416 Cherry St Erie Pa 16507
 Dix Frank Jr 416 Cherry St Erie Pa 16507
 Dix Honda Company 1400 N Atherton St State College Pa 16803
 Dix Myron B 1234 Market St Philadelphia Pa 19107
 Dixon Amy C 514 E 4th St Derry Pa 15627
 Dixon Anita R 1115 E 19th St Erie Pa 16503-2329
 Dixon Barbara 341 E Airy St Norristown Pa 19401
 Dixon Bret 333 North Avenue Secane Pa 19018
 Dixon Brett A 3626 Country Club Road Allentown Pa 18103-6985
 Dixon Catherine E C/O Noranne Ott 3525 Kaufman Ave Pittsburgh Pa 15227-2909
 Dixon Clinton J 504 Countryside Drive Ephrata Pa 17522
 Dixon Daryl A 6 Trotter Way Collegeville Pa 19426
 Dixon David A 3626 Country Club Road Allentown Pa 18103-6985
 Dixon Donnie A Po Box 271 Wattsburg Pa 16442-0271
 Dixon Eugene 3105 N Bancroft Philadelphia Pa 19132
 Dixon Eugene J 819 Tripoli Street Pittsburgh Pa 15212
 Dixon George G 1805 Frieda Ave Johnstown Pa 15902-3309
 Dixon Gerald L 160 Netherwood Dr Coatesville Pa 19320
 Dixon Grace Rt 2 Mcdonald Pa 15057
 Dixon Hector 1154 Buttonwood Street Reading Pa 19604
 Dixon Jack B 4325 Pine St Oakford Pa 19053-4733
 Dixon Jessica L 423 Candlewyck Road Camp Hill Pa 17011
 Dixon Jordan L 1432 N Wanamaker St Philadelphia Pa 19131-3826
 Dixon Joseph 617 S 27th St Philadelphia Pa 19146-2301
 Dixon Joseph 7511 Beverly Rd Philadelphia Pa 19138-1414
 Dixon K. E. 49 Ridge Pike Conshohocken Pa 19428-2151
 Dixon Kathleen Joan 202 Kenrich Dr Moontop Pa 15108-1090
 Dixon Kitzrell 5538 Woodland Ave Philadelphia Pa 19143
 Dixon Lawrence J 549 Norris St Chester Pa 19013
 Dixon Lula E Main Apt 98 Monroeton Pa 18832
 Dixon Mae I 341 E Airy St Norristown Pa 19401
 Dixon Marie 400 N Busti St Apt 503 Philadelphia Pa 19104
 Dixon Mark 1086 Rt 313 Quakertown Pa 18951
 Dixon Mary A 1313 11th Ave Natrona Pa 15065-1112
 Dixon Matthew T 667 South Ave Bradford Pa 16701-3977
 Dixon Michele 519 Fairmount Ave Philadelphia Pa 19123
 Dixon Minerva L 410 Franklin St E Pittsburgh Pa 15112-1019
 Dixon Morris L Po Box 206 Clover Sc 29710
 Dixon Nancy 712 South Ave Pittsburgh Pa 15221-2940
 Dixon Patricia A 1805 Frieda Ave Johnstown Pa 15902-3309
 Dixon Paul F Jr 2646 Emerald St Philadelphia Pa 19125-1135
 Dixon Pearl A Attn Ethel Wise One Tower Bridge 100 Front Street Ste 300 West Conshohocken Pa 19428-2800
 Dixon Renita N Gentiva Certified Healthcare Po Box 7777 W501864 Philadelphia Pa 19175
 Dixon Robert W Riverview Personal Care Home 7979 State Road Philadelphia Pa 19136
 Dixon Robt L 106 W Sycamore St Snow Shoe Pa 16874
 Dixon Stacy 214 Laurel St Minersville Pa 17954
 Dixon Teryl 117 Anna Ct Stroudsburg Pa 18360
 Dixon Timothy G Po Box 442 Philadelphia Pa 19105
 Dixon V R Jr 3124 Catholic Valley Rd Glen Rock Pa 17327-0000
 Dixon William F 6 Pine St Ashland Pa 17921
 Dixon Y 2110 South 56th Street Philadelphia Pa 19142
 Djyanni Susan C 21 Burgess Avenue Morrisville Pa 19067
 Djzebba Matthew 332 Sugartown Rd Apt B41b Devon Pa 19333-1352
 Djanybaev Avamat 6934 Sylvestre Street 2nd Fl Philadelphia Pa 19115
 Djimera Mohamadov 201 Bywood Ave W2 Upper Darby Pa 19082
 Djont Operations Llc 555 North Lane Ste 6138 Apex Site Mgmt As Agent Conshohocken Pa 19428
 Djont Operations Llc C/O Spectrasite Building Group Po Box 8500 52413 Philadelphia Pa 19178-2413
 Djuth Frank 88 Dewey St Pittsburgh Pa 15223-1743
 Dkdesigns 4266 Eisenhower Dr Bethlehem Pa 18020-8948
 Dl Fiserv 701 Market St Flr 3 Philadelphia Pa 19106
 Dlc Transportation Servc 210 W. Washington Square 11th Floor Philadelphia Pa 19106
 Dljsc Dtd 03/14/01 Box 161 148 Modena Rd Coatesville Pa 19320-0000
 Dlm Limited Partnership For Cory Marsh 6 Stillmeadow Lane Malvern Pa 19355
 Dloniak Stephanie 209 E Spruce St Titusville Pa 16354-0000
 Dlusky John C Rd 1 Box 378 A Greensburg Pa 15601-9685
 Dm Industries 326 Center Street Saint Marys Pa 15857
 Dm Transportation Mg Po Box 479 Pottsville Pa 17901
 Dma Interactive Po Box 130 Homes Pa 19043
 Dmc2 Degussa M Po Box 360408 Pittsburgh Pa 15251-6408
 Dmerc-Metrahealth P.O. Box 6800 Wilkes-Barre Pa 18773
 Dmx Music Philadelphia 405 Old Pentlyn Pike Suite 100 Penllyn Pa 19422
 Dng Cleaning 559 Protectory Place Dallas Pa 15219
 Do Charles R 6039 Lansdowne Ave Phila Pa 19151
 Do Mario A C Po Box 41652 Philadelphia Pa 19101
 Do Mark Mastervich 407 South 28th St Harrisburg Pa 17103-2106
 Do Quynh 515 Penn Ave Sinking Spring Pa 19608
 Do Robert M F 1111 Lowry Avenue Jeannette Pa 15644
 Do Seth R 258 S Statestreet Newtown Pa 18940
 Do Sing Robert F 166 Saxer Ave Springfield Pa 19064
 Doak Mabel F 366 W Patriot St Somerset Pa 155011527
 Doak Nathan 214 Cedar Grove Road Avella Pa 15312
 Doak Ryan 2001 Nw 107th Avenue #200 Chambersburg Pa 17201
 Doan Quan 1846 S. 15 Th St Philadelphia Pa 19145
 Doan Tin 323 E Chestnut St Souderton Pa 18964
 Doan Vien 548 W Chew Ave Philadelphia Pa 19120-2229
 Dobbins Dara 133 Morgan Rd Aston Pa 19014
 Dobbins Dennis 411 Logan Blvd Lakemont B Altoona Pa 16602
 Dobbins Emma F 547 E Henry St Meadville Pa 16335-1961
 Dobbins Helen 6909 Sherwood Rd Philadelphia Pa 19151-2324
 Dobbins James T 824 School St Clairton Pa 15025-1333
 Dobbins Laureta 5759 Osage Ave Philadelphia Pa 19143
 Dobbbs Daimee D 6202 Reedland St Philadelphia Pa 19142-2910
 Dobbbs Gwen L 239 W Colonial St Philadelphia Pa 19126-3911
 Dobek Carol H 7112 Mohican Lane Pocono Farm Tobyhanna Pa 18466-9003
 Dobek Edward 7112 Mohican Lane Pocono Farm Tobyhanna Pa 18466-9003
 Dobelbower Anna 15 Rittenhouse Ardmore Pa 19003
 Dobies Jeremy A 11 Buck Haven Trail Stockell Nj 7460
 Dobish Mildred 345 Puritan Village Rd Rockhamandtown Pa 15458-1133

Dobkin Todd Es 807 E Mcmurray Rd No200 Venetia Pa 15367
 Dobler Laronda 203 Yale Avenue Apt 1 Langhorne Pa 15229-1527
 Dobromislov Arkady 953 Edgewood Ln Pittsburgh Pa 19053
 Dobron Andrew Jr 951 N Randolph St Philadelphia Pa 19123-1407
 Dobrovolsky Stella 2966 Belrose Ave Pittsburgh Pa 15216-2015
 Dobrowski Leo C 2848 Devereaux Ave Philadelphia Pa 19149-3013
 Dobrowski Lynn Po 61512 King of Prussia Pa 19406
 Dobrydnia Frederick T 26 Grove Ave Flourtown Pa 19031
 Dobson Curtis 265 Cumberland St Fl2 Harrisburg Pa 17102
 Dobson Rita M 2749 Rochester Rd Cranberry Twp Pa 16066-6535
 Dobson Wendy M 1521 Potato Valley Rd Harrisburg Pa 17112
 Dobson Yvonne 324 Lamokin St Chester Pa 19013-3424
 Dobuski Maureen P 308 W Hendrickson Ave Morrisville Pa 19067-0000
 Dobuski Richard M 308 W Hendrickson Ave Morrisville Pa 19067-0000
 Dochnal John A 637 E Lippincott St Philadelphia Pa 19134-2306
 Dock James 783 N 38th St Philadelphia Pa 19104-1656
 Dock Pub Associates 100 N 17th St Ste 8 Philadelphia Pa 19103
 Dockey Douglas E 347 W Orange Street Lancaster Pa 17603
 Dockter Gary 9071 Mill Creek Road Apt #J-13 Levittown Pa 19054
 Docktor Jack H 447 W Ellet St #A Philadelphia Pa 19119
 Doctorquality 555 E North Lane #6100 Conshohocken Pa 19428
 Doctors Medic P O Box 8500-51020 Philadelphia Pa 19178-8500
 Doctors Urgent Care 127 W Chester Pike Havertown Pa 19083-5315
 Doctors Urgent Care Hvrtnw 127 W Chester Pike Havertown Pa 19083
 Document Control Group Services Inc 298 E End Ave Beaver Pa 15009-2808
 Document Solutions Group Inc P O Box 2335 Southeastern Pa 19399-2335
 Docuquipinc 107 W Lancaster Ave #203 Wayne Pa 19087
 Dodanis William C Rr 1 Box 462 Barnesville Pa 18214
 Dodaro Richard M 5016 Cypress St Pittsburgh Pa 15224-2258
 Dodd Jeannette 26 Mckelvey Ave Pittsburgh Pa 15218-1454
 Dodd John G 201 Isabella Street Pittsburgh Pa 15212-5858
 Dodd Michael R Po Box 1 Mc Clure Pa 17841
 Doddridge Matthew 80 Reeser Drive York Haven Pa 17370
 Dodds Erik 21 S Pitt St Apt 2 Carlisle Pa 17013
 Dodds Pamela 1602 Route 119 Hw N Indiana Pa 15701
 Dodds Patricia 4932 Penn Street Philadelphia Pa 19124
 Dodds Robert Jefferson Hills Manor 448 Old Pleasant Hills Pa 15236
 Dodge Edward Po Box 125 Gilbert Pa 18331
 Dodge Frances E 1917 Letchworth Dr Camp Hill Pa 17011
 Dodge Morgan Rr 1 Box 134 X22 Dingmans Ferry Pa 18328
 Dodge Sally Ann 1344 Garden Road Green Hill Farms Pa 19151-1624
 Dodier Michael B 5047 N 10th St Fl 1 Phila Pa 19141
 Dodson Caroline 2203 Bond Ave Drexel Pa 19026-1518
 Dodson Claude 5518 5th Ave Altoona Pa 16602
 Dodson Cynthia Po Box 172 Plymouth Meeting Pa 19462
 Dodson Dana E Rd 2 Hopewell Pa 16650-0000
 Dodson Evelyn A 538 6th St Oakmont Pa 15139-1616
 Dodson Frances K 216 N Franklin St Front Hanover Pa 17331
 Dodson Harold R D 1 Orangeville Pa 17859-9801
 Dodson Lillian M 1870 Market St Extended Middletown Pa 17057
 Dodson Mary S Rr 3 Somerset Pa 15501-9803
 Dodson Nathan W Po Box 145 Bolivar Pa 15923-0145
 Dodson Virginia 1 Glen Meadow Dr Glen Mills Pa 19342-1825
 Dodsworth Inc P O Box 6219 Erie Pa 16512-6219
 Doe Raymond 836 S Allison St Philadelphia Pa 19143
 Doebee J 320 E North Ave Pittsburgh Pa 15212
 Doebley Christine 7176 Walker St Philadelphia Pa 19135-1102
 Doehla Marie L 2516 Hi Ridge Dr North Huntingdon Pa 15642
 Doehre Edith M 12 N Jefferson Ave Canonsburg Pa 15317-1306
 Doelp Charles 1232 W Princess St York Pa 17404-3525
 Doering Charles E 416 Watters Rd New Park Pa 17352
 Doering Gavin D 3829 Meyer Ln Hatboro Pa 19040-3721
 Doering Melissa P O Box 11 New Park Pa 17352
 Doerr Marian 1360 W 9th St Erie Pa 16502-1023
 Doerr Sharon 408 123 Tannersville Plaza Tannersville Pa 18372
 Doetterick Scott Esq Po Box 650 Hershey Pa 17033
 Dogan Lonnie Maurice 2909 W Edgley Street Philadelphia Pa 19121
 Dogen Aviation Svs Philadelphia Intl Ai Philadelphia Pa 19153
 Doggett Earl 2517 S Felton St Phila Pa 19142-3111
 Doggett Grace E 2517 S Felton St Phila Pa 19142-3111
 Doggett Marcia L 2218 Bonaffon St Philadelphia Pa 19142-1803
 Dogun John 4108 N 4th St Harrisburg Pa 17102
 Doheny David 6302 Route 309 Newtropolis Pa 18066
 Doherty Ann 392 E Montgomery Ave Wynnewood Pa 19096
 Doherty Bernard 1211 N Taylor St Philadelphia Pa 19121-4829
 Doherty Cheryl 313 Carriage Blvd Plum Pa 15239
 Doherty Florence D 1204 Richmond Street Scranton Pa 18509
 Doherty Helen G 2635 Kirk Ave Broomall Pa 19008
 Doherty John H 1204 Richmond St Scranton Pa 18509-1504
 Doherty Karen Rr 5 Box 5207 East Stroudsburg Pa 18301
 Doherty M Patricia 6022 Columbia Ave Philadelphia Pa 19151-3507
 Doherty Sarah E 313 Longwood Dr Chadds Ford Pa 19317
 Dohme Carol R Cust Rr 2 Box 241m Glen Rock Pa 17327-9544
 Dohme William Jr Rr 2 Box 241m Glen Rock Pa 17327-9544
 Dohner Clayton H 113 Skyview Ln # 4 Lititz Pa 17543-0000
 Dokes Juanita 2453 N 32nd St Fl 2 Philadelphia Pa 19132
 Dol Osha Insp Occ Saf Hlth Ad Room 1428 100 Liberty Ave Fed Bldg Pittsburgh Pa 15222
 Dolan Agnes 3421 Jasper St Pittsburgh Pa 15211
 Dolan Agnes T 2421 Jasper St Phila Pa 19125-1231
 Dolan Catherine M 20 Maple Terr Clifton Heights Pa 19018
 Dolan Cathy A 612 Renel Rd Norristown Pa 19401
 Dolan Daniel 4630 Baltimore Ave Philadelphia Pa 19143-6608
 Dolan Dorothy 278 Butler St Pittsburgh Pa 15223-2119
 Dolan Elizabeth 4917 Gransback St Philadelphia Pa 19120-4323
 Dolan Elizabeth C 3056 Arbor St Philadelphia Pa 19134-2932
 Dolan Helen K 1730 S 60th St Philadelphia Pa 19142-1404
 Dolan John J Jr 211 Parkview Rd Philadelphia Pa 19154-4335
 Dolan Joseph L 20 Maple Terr Clifton Heights Pa 19018
 Dolan Judy A 252 Swamp Rd Ste 50 Doylestown Pa 18901-2408
 Dolan Kenneth 102 Analomink St E Stroudsburg Pa 18301-2602
 Dolan Lawrence 2116 Sears St Philadelphia Pa 19146-4536
 Dolan Lawrence J 229 E Comly St Philadelphia Pa 19120-1104
 Dolan Margaret Mae 226 W Wynclyffe Ave Clifton Hgts Pa 19018-1228
 Dolan Michael J 1026 E Mermaid Ln Wyndmor Pa 19038-8019
 Dolan Michael J 600 University Ave Philadelphia Pa 19104
 Dolan Patricia 1012 New Market St Philadelphia Pa 19123-2309
 Dolan Peter 18 S Garden Cir West Chester Pa 19382-7320
 Dolan Richard 504 Stevenson St Apt A Sayre Pa 18840
 Dolan Susan 102 Analomink St E Stroudsburg Pa 18301-2602
 Dolan Terrence J 400 Bridle Path Rd C10 Bethlehem Pa 18017-3145
 Dolberry Henry 1008 Hazelwood Dr Philadelphia Pa 19150
 Dolberry Henry Jr 1008 Hazelwood Dr Philadelphia Pa 19150
 Dolbin Mark R 1649 W Norwegian St Pottsville Pa 17901-2107
 Dolbrow John C 57 Devon Rd Paoli Pa 19301
 Dolbrow John C Jr 57 Devon Rd Paoli Pa 19301
 Dold Wilson 648 N 56th St Philadelphia Pa 19131-4802
 Dole Kathryn Roeder 4317 N 17th St Philadelphia Pa 19140-1803
 Doleiden Ethel B 151 Broad St Stroudsburg Pa 18360-1558
 Dolente Margaret A 102 W Jefferson St Media Pa 190633224
 Dolfi Adam A 185 E Lincoln St Waynesburg Pa 15370-1922
 Dolfi Anne M 185 E Lincoln St Waynesburg Pa 15370-1922
 Dolfi Brenda 1270 Wyoming Ave Exeter Pa 18643
 Dolfi Ferdinand A 185 E Lincoln St Waynesburg Pa 15370-1922
 Dolfi Ferdinand A Jr 185 E Lincoln St Waynesburg Pa 15370-1922
 Dolfin International 53 Vermont Rd Sinking Spring Pa 19608-0000
 Dolinar Geraldine R Box 1511 Mcmurray Pa 15317-4511
 Dolinar Kevin D Po Box 280a Greensburg Pa 15601
 Dolinar Rita V Rd 3 Box 280a Greensburg Pa 15601
 Dolinar Samuel J Jr Rd 3 Box 280a Greensburg Pa 15601
 Dolinich Mrs Anna Marian Hall 934 Forest Ave Pittsburgh Pa 15202-1171
 Doll Craig A 279 Fifth St Fullerton Pa 00000-0000
 Doll Jeffrey Carl 500 Twining Rd Dresher Pa 19025-0000
 Doll Mary E 527 Pennsylvania Ave York Pa 17404-2825
 Doll Walker Scott 1502 Blue Bell Rd Blue Bell Pa 19422-2114
 Dollar Crazy Inc 7201 Hanford Street Philadelphia Pa 19149
 Dollar Discount Stores Inc 1362 Naamans Creek Rd Boothwyn Pa 19061-1618
 Dollar Don 4501 Castor Avenue Philadelphia Pa 19124
 Dollar General Store 2846 Main Street Attn Tom Gathercole Morgantown Pa 19543
 Dollar General Store Attn Rachael 249 Main St Ridgway Pa 15853
 Dollar General Store Family Dollar Store 923 S Duke St Lancaster Pa 17602
 Dollar General Store/Jeanette 1100 Lowry Avenue Jeanette Pa 15644
 Dollar Tree Attn: Chris Daley Po Box 2500 Norfolk Va 23501-2500
 Dollard Brian E 22 Frisch Dr Duncannon Pa 17020957
 Dollard Kathleen S Top of The Hill 18e Central & Heights Ln Feasterville Pa 19047-0000
 Dollars & Sense Investment 510 Hain Ave Reading Pa 19605-2135
 Dollendorf Darlene D 717 Riverside Dr La Belle Pa 15450
 Dolley Jenni 142 Strawberry Lane Perkasie Pa 18944-4630
 Dolley Muah 300 Front St Apt D24 Darby Pa 19023
 Dollman Nikki 5550 Old William Penn Hwy Export Pa 15632
 Dolly David W 454 East St Doylestown Pa 18901-3848
 Dolmovich James R 431 Five Point Road Sligo Pa 16255
 Dolores M Robinson 302 Walnut St.#8 Royersford Pa 19468
 Dolores S Mihaliak 152 Lake Dr Downingtown Pa 19335
 Dolph Mark 539 Hickory St Peckville Pa 18452
 Dolphin Rent A Car Inc R 1015 W 15th St Hazleton Pa 18201
 Dolsay Minnie E 338 Strickler Ave Waynesboro Pa 17268
 Dolsom Jared C 3005 Honeylocust Cir Collesville Pa 19426-0000
 Dolt Daniel 2430 N 4th St Philadelphia Pa 19133-3009
 Dolzani Christine E 448 W St Minersville Pa 17954
 Domaghy Suzann 4732 Kingsessing Ave Philadelphia Pa 19143-3849
 Domanowski Michael P 11 Park Ave Willow Grove Pa 19090
 Domanski Francis J 731 Scott St Kulpmont Pa 17834-1809
 Domanski John L 600 Bennett St Apt 134 Luzerne Pa 18709-1343
 Domarotsky Anthony F Tod William Domarotsky Veterans Admin. Nursing Home 2 131 W Univ & Woodland Aves Philadelphia Pa 19104
 Domasky Robert E Jr Rr 5 Box 37 Mt Pleasant Pa 15666-8945
 Domat Barbara C 935 Field Club Rd Pittsburgh Pa 15238-2128
 Dombach Bros Inc 2850 Willow St Pk Po Box 237 Willow Street Pa 17584
 Dombroski Alex R 475 Elm Ave Kingston Pa 18704-2716
 Dombroski Anthony 56 Poplar St Plains Pa 18705-1134
 Dombroski Chas Jr 101 Latimer Ave Strabane Pa 15363
 Dombroski Elizabeth 560 Mott St Sugar Notch Pa 18706-2113
 Dombroski Frances B 475 Elm Ave Kingston Pa 18704-2716
 Dombrosky Jean 324 Cline St E Pittsburgh Pa 15112
 Dombrowski Anna D 8 S Grant St Shenandoah Pa 17976-2309
 Dombrowski Carolann 4104 Helleman St Philadelphia Pa 19135-2521
 Dombrowski Frank R 4842 Route 8 Landmark Manor Allison Park Pa 15101
 Dombrowsky Robert A 263 Rose Ct N Delmont Pa 15626
 Domenech Sarah Jo 9 Delaware Ave Bradford Pa 16701-1401
 Domenick Ann M 229 S Ashland Ave New Castle Pa 16102-1409
 Domenico Marie D Box 375 Rr 1 Catawissa Pa 17820-9801
 Domer Elizabeth K 13 Kevin Dr York Pa 17404-6220
 Domestic Iron B Services Inc Po Box 26703 Clgvl Pa 19426
 Domestic Relations Section P.O. Box 1208 Butler Pa 16003-1208
 Domian Leocadia 118 Clay Shayesburg Pa 00000-0000
 Domiano Michele L Dr 327 N Washington Ave Scranton Pa 18503
 Domic James 740 Michigan Ave Apt L 23 Washington Pa 15301-1766
 Domin John Po Box 104 Lake Harmony Pa 18624
 Domingos Mariza 5344 Oakland St. Philadelphia Pa 19124
 Dominguez Federico Marcial 1034 Batlonwood St Reading Pa 19604
 Dominguez Lacha Y 412 W St Hazleton Pa 18201
 Dominguez Rocio 8524 Torresdale Ave Philadelphia Pa 19136
 Dominica Brito 4801 N Front St Philadelphia Pa 19120
 Dominici Jose A 205 N 5th St Apt 3 Allentown Pa 18102
 Dominici Louis 408 Edgewood Dr Telford Pa 18969-1216
 Dominics of New York 2449 E Market Street York Pa 17404
 Dominik Michael P 705 Shadyside Ave Croyston Pa 190217633
 Dominion Resources 625 Liberty Avenue Pittsburgh Pa 15222-3110
 Dominos Pizza 250 Harrisburg Ave Lancaster Pa 17602
 Domino's Pizza Full Service 490 Lancaster Frazier Pa 19355
 Dominquez Maria 39a Gulick Rd Ringoes Nj 8551
 Domogala Robert 2325 N Gillinger Lafayette Hill Pa 19444

Doms Anna M 2748 N Reese St Philadelphia Pa 19133-2707
 Domsy Richard Prudential Securities 1515 Market St L Philadelphia Pa 19102-1901
 Domyan Nancy 3706 Brader St Bethlehem Pa 18017-0000
 Domzalski Janice J 2831 Jenks St Philadelphia Pa 19137-2227
 Domzalski Josephine 1603 Cayuga Philadelphia Pa 19140-1825
 Don Edde Memorial Foundation 188 Country Line Rd Champion Pa 15622
 Don Young Electric 413 S Maple Ave Greensburg Pa 15601-3220
 Dona Glenn C 1710 Mac Arthur Rd Box 327 Whitehall Pa 18052
 Donaghue Jean 270 Mabrick Ave Pittsburgh Pa 15228-1345
 Donaghy Isabelle D 68 S 4th St Newport Pa 17074-1001
 Donaghy Jennie F 5240 Chancellor St Philadelphia Pa 19139-4015
 Donaghy John 2831 Lardner St Philadelphia Pa 19149-3517
 Donaghy Paul Francis 3267 Cottman Avenue Philadelphia Pa 19135
 Donahie William E 174 Virginia Ave Rochester Pa 15074
 Donahoe Michael P 108 Halsey Ct Box 15228 Pittsburgh Pa 15228
 Donahue Anna 951 W Randolph St Philadelphia Pa 19123-0000
 Donahue Brendan P 1540 Deer Path Circle Warrington Pa 18976
 Donahue Frank J 594 Geneva Ave Philadelphia Pa 19120-2626
 Donahue Hilary 6400 Rodman St Hollywood Fl 33023
 Donahue James 1264 Madison Drive Elizabeth Pa 15037 Elizabeth Pa 15037
 Donahue James R Rr 1 Box 160 Bolivar Pa 15923
 Donahue Janet 410 Musket Dr Morrisville Pa 19067-4907
 Donahue Leroy 1410 N Ithan St Philadelphia Pa 19131-3832
 Donahue Lois J 2033 Monroe St Pittsburgh Pa 15218-2420
 Donahue Lori D 1026 Unruh Ave Philadelphia Pa 19111-4820
 Donahue Marc 120 E Moreland Ave Philadelphia Pa 19118
 Donahue Margaret 2209 N Reese St Philadelphia Pa 19133-2516
 Donahue Margaret M 15 Prospect Ave Scranton Pa 18505-1413
 Donahue Margaret Rd #2 1860 Skippack Pike Blue Bell Pa 19422
 Donahue Mary 45 Kings Way Stewartstown Pa 17363-0000
 Donahue Michael C 104 Spring St Reading Pa 19601
 Donahue Patricia A 220 W Rittenhouse Sq Unit 9f Philadelphia Pa 19103-5737
 Donahue Paul 575 Mechanics Valley Road North East Md 21901
 Donahue Reta L Rr 1 Box 160 Bolivar Pa 15923
 Donahue Ronald T 214 Crescent Dr New Kensington Pa 15068-2502
 Donahue Suzanne 66 W Stratford Ave Lansdowne Pa 19050
 Donahue Tara 510 Madison Ave York Pa 17404-2807
 Donahue William 128 Westfield Dr Aliquippa Pa 15001-4843
 Donald and Lois Spen 419 Lighthouse St Jane Kosobucki Erie Pa 16507
 Donald B Levin Md 360 N Broad St 200 Doylestown Pa 18901
 Donald Christopher 5000 Rebecca Fell Drive Drexel U Doylestown Pa 18901
 Donald E Caske Dmd & Associates Pc 2975 South Park Rd Bethel Park Pa 15102
 Donald Edwards Rr 1 Box 1248 Gouldsboro Pa 18424
 Donald H Hibberd Inc 1044 N Providence Rd Media Pa 19063
 Donald J Reape Enterprises 864 County Line Rd Bryn Mawr Pa 19010-2516
 Donald L Detwiler Etal 233 Stonehedge Road Hollidaysburg Pa 16648
 Donald R Collare Po Box 20003 York Pa 17402
 Donald Robert E 5000 Rebecca Fell Dr Doylestown Pa 18901-0000
 Donald Trumbauer 2125 Fairview Ave Easton Pa 18042
 Donaldson Don 104 Wildwood Drive Butler Pa 16001-3904
 Donaldson Donald D 279 Ball Hill Rd Adah Pa 15410
 Donaldson Gary L 202 Clagus Road W Alexander Pa 15376-0000
 Donaldson Glenn 1373 Barkeyville Road Grove City Pa 16127
 Donaldson Holland H Jr 1290 Boyce Rd Apt A 229 Pittsburgh Pa 15241-0000
 Donaldson Izara 421 32th St Mckeesport Pa 15130
 Donaldson John 2325 Hazelton Pittsburgh Pa 15214
 Donaldson Lufkin & Jenrette 218 Glenside Ave Wyncote Pa 19095-0000
 Donaldson Lufkin & Jenrette Securities P.O. Box 2050 Jersey Jersey City Nj 7303
 Donaldson Lufkin Jenrette 218 Glenside Ave Wyncote Pa 19095-1534
 Donaldson Robert C 2821 HELLERMAN St Philadelphia Pa 19149-3021
 Donaldson Rose 529 E Westmoreland Street Philadelphia Pa 19134-1735
 Donaldson Virginia 1373 Barkeyville Road Grove City Pa 16127
 Donaldson William F 500 Deerbrook Ln Pittsburgh Pa 15238-2347
 Donat Heather 997 Lavera Rd Warminster Pa 18974
 Donatelli Catherine 418 Maxwell St Pittsburgh Pa 15205-2517
 Donatelli James A 771 Frank St Pittsburgh Pa 15227
 Donatelli John A 1023 Mountain St Philadelphia Pa 19148-0000
 Donatelli John A 1332 S Reese St Philadelphia Pa 19147-5825
 Donato Antonio 545 North 11th Street Reading Pa 19604
 Donato Carol 1835 E. Pastorius St (215) 424-9315 Philadelphia Pa 19138
 Donato Nicholas P 12 Fleetwood Rd Fleetwood Pa 19522-9718
 Donato Ralph D 107 Mercer St Reading Pa 19601-1017
 Donatoni Debra Ward 225 Hunting Hill Ln West Chester Pa 19382
 Donatoni Robert J 225 Hunting Hill Ln West Chester Pa 19382
 Donatto Ashton J 5346 Locust St Philadelphia Pa 19139
 Donatto Thai A 5346 Locust St Philadelphia Pa 19139
 Donavan Janet D 1040 Fritz Ave Stroudsburg Pa 18360-1228
 Donche Joseph 110 Canfield St Cambridge Springs Pa 16403
 Donchez Joseph 2627 Nottingham Rd Bethlehem Pa 18017-3350
 Donchez Veronica 2627 Nottingham Rd Bethlehem Pa 18017-3350
 Donegal Construction Corp Rr8 Box 340 Greensburg Pa 15601
 Donegan Joseph M 532 Pine St Darby Pa 19023-2420
 Doneker Cindy 312 E Abbott Street Lansford Pa 18232
 Donel Grace M 536 E Spruce St Palmyra Pa 17078
 Donelan Helen M 219 State Street Middletown Pa 17057
 Donelick Kathleen A 436 E Elizabeth St Pittsburgh Pa 15207
 Donelson Brandy L 314 Spring Lane Enola Pa 17025
 Doney Sarah 1030 Walnut St Reading Pa 19604
 Dong Wen 2 Bayard Rd Apt 3 Pittsburgh Pa 15213-1918
 Donges Ethel 229 Meyers Ave Meyersdale Pa 15552-1127
 Donhauser Emily 4418 Saint Davids St Philadelphia Pa 19127-1333
 Donigan Edward N 4109 S Church St Apt 2 Whitehall Pa 18052-2405
 Donigan Miriam 1838 Megargee St Philadelphia Pa 19152-1806
 Donley Mary K 721 Walnut 204 Philadelphia Pa 19106-3241
 Donlin Dennis L 409 N Hopkins St Sayre Pa 18840-1729
 Donmoyer Donna L 401 State Street Sunbury Pa 17801
 Donmoyer John R 333 S Franklin St Allentown Pa 18102-4509
 Donna Dzikowski 1842 Nollhill St Pittsburgh Pa 15207
 Donna L Greaves 2838 Seller St Philadelphia Pa 19137
 Donna Molinaro Carb Kutters Po Box Springfield Pa 19064
 Donna Odonnell Ta Healthy Cities of Phila 2 Pnn Cntr Plz Ste 1100 Phila Pa 19102
 Donnachie Kevin 1222 Crestview Drive Denver Pa 17517
 Donnel Eileem M 645 E Cornwall St Philadelphia Pa 19134-1823
 Donnell Alexander 2117 Cromwell Road Norfolk Va 23504
 Donnell D O 4740 Silverwood St Philadelphia Pa 19128-0000
 Donnell Ethel F 1423 W 57th Philadelphia Pa 00000-0000
 Donnell Hugh 512 Ridge Ave E Pittsburgh Pa 15112-1130
 Donnell J Wayne 1425 N Edgewood St Philadelphia Pa 19151-4223
 Donnell James J O 900k Mickle Run Whitehall Pa 18052-0000
 Donnell John O 1034 5th St Catasauqua Pa 18032-2242 Catasauqua Pa 18032
 Donnell Lois M Main Street Duboistown Pa 17701
 Donnell Mary O Rr 4 Box 403 Dallas Pa 18612
 Donnell Wayne 5771 Stewart St Apt A Philadelphia Pa 19131-3419
 Donnellan B 429 Sulgrave Road Pittsburgh Pa 15211-0000
 Donnelley Judith C 10 Grist Mill Ln West Grove Pa 19390
 Donnelley Reuben H Attn Mktg Dept 455 South Gulph Rd Kng of Prussa Pa 19406
 Donnelly May 5780 Dunlap St Philadelphia Pa 19131-3412
 Donnelly & Associates Pc 323 East Front St Media Pa 19063
 Donnelly Caitlin 234 W 64th Ave Philadelphia Pa 19126-3903
 Donnelly Charles J 1033 Richardson Ave Andalusia Pa 19020-5629
 Donnelly Christi M 3412 Cotswald Rd Tobyhanna Pa 18466-4036
 Donnelly Conor F 574 E Sanger St Philadelphia Pa 19120
 Donnelly Frances M 3006 N Front St Philadelphia Pa 19133-4201
 Donnelly Geraldine 151 Roselyn St Philadelphia Pa 19120-1953
 Donnelly Helena 2242 N 2nd St Philadelphia Pa 19133-3301
 Donnelly Hubbard Deborah 11 Owen Avenue Lansdowne Pa 19050-1915
 Donnelly J J 3083 Agate Street Philadelphia Pa 19134
 Donnelly James 137 E Walnut St 1-Rr Lancaster Pa 17602
 Donnelly John 574 E Sanger St Philadelphia Pa 19120
 Donnelly John J 4 Ithan Woods Lane Villanova Pa 19085-1336
 Donnelly Joseph 5525 Matthews St Philadelphia Pa 19138-1826
 Donnelly Joseph E 1819 Kimball Ave Willow Grove Pa 19090-0000
 Donnelly Joseph W 329 E Ashdale St Philadelphia Pa 19120-3509
 Donnelly Karen 4904 Garges Rd Swanksville Pa 27613
 Donnelly Kathryn 2611 S Bonnafon Phila Pa 19142-2717
 Donnelly Kristie 363 Cheswold Rd 1st Drexel Hill Pa 19026
 Donnelly Lucilla Ray 850 Marion Rd Indiana Pa 15701-1409
 Donnelly Lynn M 659 17th Ave Prospect Park Pa 19076-1008
 Donnelly Martin J 151 Roselyn St Philadelphia Pa 19120-1953
 Donnelly Maureen 234 W 64th Ave Philadelphia Pa 19126-3903
 Donnelly Michael E 73 Trail Road Levittown Pa 19056-0000
 Donnelly Michael J 1417 Hampton Dr Downingtown Pa 19335-3675
 Donnelly Michael Joseph 850 Marion Rd Indiana Pa 15701-1409
 Donnelly Michelle 1549 Liberty St Easton Pa 18042-3162
 Donnelly R E 11 Owen Ave Lansdowne Pa 19050-1915
 Donnelly Robert 142 Winona Lks East Stroudsburg Pa 18301
 Donnelly Ronald J Jr 3412 Cotswald Rd Tobyhanna Pa 18466-4036
 Donnelly Rosemarie A 4511 Devereaux St Philadelphia Pa 19135
 Donnelly Ruth Ann 137 W Chew Ave Philadelphia Pa 19120
 Donnelly Steven Lee 319 Limkiln Pike Glenside Pa 19038
 Donnelly Tara 532 Wartman St. Philadelphia Pa 19128
 Donnelly Tara T 574 E Sanger St Philadelphia Pa 19120
 Donnelly Wendy Jane 223 Johnson Ave Boothwyn Pa 19061-4029
 Donnenfeld Alan 800 Cathcart Bldg 3rd Flr Philadelphia Pa 19107
 Donner Jennie E 1417 Hunter Lane West Chester Pa 19380-0000
 Donnini Louis A 7 N Columbus Blvd Apt 115 Philadelphia Pa 19106
 Dono Francis 6540 N Mascher St Philadelphia Pa 19120
 Donofrio Elizabeth Po Box 3293 Mckpt Pa 15132
 Donofrio Jennifer L 477 Nemoral Street Warminster Pa 18974-0000
 Donofrio Philip A 477 Nemoral Street Warminster Pa 18974-0000
 Donofrio Priscilla H 300 Memorial Park Dr Springfield Pa 19064-1714
 Donoghue Teresa M 546 Midvale Rd Upper Darby Pa 19082-3608
 Donohue Eileen M 12819 Elnora Rd Philadelphia Pa 19154-2029
 Donohue Esther M Rd1 Box 17 Warriors Mark Pa 16877
 Donohue James L Rd1 Box 17 Warriors Mark Pa 16877
 Donohue Jean 211 Mill St Wilkes-Barre Pa 18705
 Donohue John 35 Dayton Ave Po Box 21 Hallstead Pa 18822-0021
 Donohue Joseph E Jr 9220 Lansford St. Philadelphia Pa 19114
 Donohue Kathleen M 80 N Duane St Pittsburgh Pa 15205-2017
 Donohue Kevin J Blue Course Drive State College Pa 16801
 Donohue Mary 5026 Parrish St Philadelphia Pa 19139-1644
 Donohue Mary E 12819 Elnora Rd Philadelphia Pa 19154-2029
 Donohue Matthew 6046 Regent St Philadelphia Pa 19142-1436
 Donohue Maureen 1613 N 56th St Phila Pa 19131-3501
 Donohue Patricia A 330 Ripka Street Philadelphia Pa 19128
 Donohue Regina 1551 N Felton Philadelphia Pa 19151
 Donohue Regina 1551 N Felton St Philadelphia Pa 19151-3808
 Donohue Todd 823 Kerr St Ambridge Pa 15003
 Donohue William H 823 Kerr St Ambridge Pa 15003
 Donohue-Reynolds Inc. 5423 Oxford Avenue Philadelphia Pa 19124
 Donoso Freddy 2069 W Broad St Bethlehem Pa 18018-3211
 Donough Jason 619 S Ridgeview Road Elizabethtown Pa 17022
 Donough Jason 619 S Ridgeview Road Elizabethtown Pa 17022
 Donoughe Mark E 700 Cayuga Ave Altoona Pa 16602
 Donovan Alice M 942 Church Ln Yeadon Pa 19050-3717
 Donovan Anna M 2642 N Charles St Pittsburgh Pa 15214-3118
 Donovan Carolyn A 14 Smith St Edwardsville Pa 18704
 Donovan Catherine M 4 Fair Oaks Ct Newtown Pa 18940-2337
 Donovan Deanna Rr 5 43 Blackman St Wilkes-Barre Pa 18702
 Donovan Dianne M 212 Walnut St Norristown Pa 19401-5017
 Donovan F L Rd 1 Box 1214 Shingle House Pa 16748
 Donovan Joan 2241 Yelland St Philadelphia Pa 19140-2822
 Donovan John Dtd 06 03 94 Po Box 1472 Valley Forge Pa 19482-0000
 Donovan John J 21 Ashley Street Ashley Pa 18706-0000
 Donovan Marci E 2892 Willowick Ct Bridgeville Pa 15017-1622
 Donovan Mary R Archer Rd Pittsburgh Pa 15223
 Donovan Michael K 225 Labelle St Pittsburgh Pa 15211-1341
 Donovan Philomena 6540 N Mascher St Phila Pa 19120
 Donovan Virginia T 2819 Norcom Rd Philadelphia Pa 19154-1616
 Donovan William L 21 Ashley Street Ashley Pa 18706-0000
 Donovitch Mary A 124 Mccullough St Du Bois Pa 15801
 Donte Ashely 3215 Brunot Ave Pittsburgh Pa 15204
 Donvito Guilemo 202 Nichols St Clarks Summit Pa 18411-1450
 Donze Helen J 107 Moran St Oil City Pa 16301-3031

Donze James A 107 Moran St Oil City Pa 16301-3031
 Donze Jean M 120 Keith Ave Oil City Pa 16301-2156
 Doody John A 3 Arthur Rd Rosemont Pa 19010-1502
 Doody Robert A Jr 219 E Comly St Philadelphia Pa 19120-1104
 Doohan Dorothy G 1234 Clover Ln Chester Pa 19013-1507
 Doolan Mildred 4717 Unruh Ave Philadelphia Pa 19135-2834
 Dooley Anastasia M Sis 84 E Georges Lane Oak Lane Pa 19012
 Dooley George A Jr 15 Sterling St Newtown Pa 18940-1935
 Dooley John 2362 Norris Philadelphia Pa 19125
 Dooley Margaret 84 E Georges Lane Oak Lane Pa 19012
 Dooley Margaret M 24 E Grovers Lane Philadelphia Pa 19118-3304
 Dooley Patricia 57 Woodale Rd Philadelphia Pa 19118-3429
 Dooley Winifred 531 W Westmorland Philadelphia Pa 19140
 Doolin Martin L 1906 Jones St Pottsville Pa 17901-2053
 Doolittle Doris M P O Box 60 Damascus Pa 18415
 Dooner Eleanor A 6520 Algard St Philadelphia Pa 19135-2614
 Doors Plus Inc C/O Curtis L Hefflin 629 Dornbush St Pittsburgh Pa 15221-5323
 Dopp John W Jr 645 N Jewdall St Philadelphia Pa 19160-0000
 Dopp John W Jr 645 N Yewdall St Philadelphia Pa 19131-4220
 Dopson Robert 1349 Old Lincoln Hwy Langhorne Pa 19047-3123
 Dor Pierre 56 W Straford Ave Lansdowne Pa 19050
 Doram Cecile A M 3061 Muirfield Rd Center Valley Pa 18034
 Doram Keith R 3061 Muirfield Rd Center Valley Pa 18034
 Doran Francis 606 Valley St Avoca Pa 18641-1152
 Doran Josephine Sis 104 Kildare Lane Aston Pa 19014
 Doran Kenneth E 1221 S Duke St Palmyra Pa 17078-3506
 Doran Mari 220 Locust Street 14d South Philadelphia Pa 19106-0000
 Doran Marian R 3580 Washington Pike #118 Bridgetville Pa 15017-3605
 Doran Marie 27 Valor Ln Levittown Pa 19054-1060
 Doran Mary Claire 606 Valley St Avoca Pa 18641-1152
 Doran Ruth A Daniel L Doran 3734 Susan Ln Brookhaven Pa 19015
 Doran Theresa 438 Althea St Pittsburgh Pa 15210-1314
 Dorang Vicki 800 Court St Apt 219 Reading Pa 19601-0000
 Dorazio Amelia L 1515 The Fairway Apt 315h Rydal Pa 19046-1440
 Dorazio Margaret C-O Judy D'orazio 2819 S Mildred St Phila Pa 19148
 Dorazio Marie Estate 1515 The Fairway Apt 315h Rydal Pa 19046-1440
 Dorazio R 9langdon La Narberth Pa 19096
 Dorazio Tia Kristin 5200 Hilltop Drive Apt Y 3 Brookhaven Pa 19015
 Dorchery Arnel P 606 N 63rd Street Philadelphia Pa 19151
 Dorcy Stephanie 225 Stone Fence Rd West Chester Pa 19382-6118
 Dore Glenroy A Po Box 262 Selingsgrove Pa 17870
 Dorene E Mccourt Irrev Trust 201 Midland Ave Wayne Pa 19087-0000
 Dorf Richard 69 Miner St Wilkes-Barre Pa 18702-0000
 Dorfman Bridget Environmental Law Project Penn Law School 3400 Chestnut St Philadelphia Pa 19104
 Dorfman Ruth 413 W Godfrey Ave Philadelphia Pa 19120
 Dorfman Ruth 413 W Godfrey Ave Philadelphia Pa 19120-1433
 Dorfsman Elissa 115 Beck St Philadelphia Pa 19147-3417
 Dorich Paul 1276 E 32 Erie Pa 16504
 Doriguzzi David 5703 Elmer St Pittsburgh Pa 15232
 Dorionelson Michell 404 Centre St Easton Pa 18042-0000
 Doris J Kennedy 125 2nd St. Pittsburgh Pa 15215
 Doris Jean C O/William C Foster Esq 620 W Germantown Pike Ste 350 Plymouth Meeting Pa 19462-0000
 Doris L Lachemayer Estate 143 W 4th St Williamsport Pa Pa 17701
 Doris Sarah Rr 4 Box 187 Latrobe Pa 15650-9230
 Doris Tierney 46 Carol Lane Malvern Pa 19355
 Dorm Anthony 1000 E Princess St York Pa 17403
 Dorman Alice E 5240 Harlan St Philadelphia Pa 19131-4023
 Dorman Alta 1305 Hamilton St Mckeessport Pa 15132-5212
 Dorman Crystal L Rr 1 Box 222 Newport Pa 17074-0000
 Dorman Dorothy 407 Crawford Ave Altoona Pa 16602-4947
 Dorman Grace M 819 Logan Ave Croydon Pa 19021-6930
 Dorman James 1305 Hamilton St Mckeessport Pa 15132-5212
 Dormer Dina 160 Grandview Rd Springfield Pa 19064
 Dormer James 88 Main Street Locust Gap Pa 17840-0000
 Dormer Michael 1601 Penn Ave #516w Pittsburgh Pa 15221
 Dormer Timothy J 135 Preamble Drive Marlton Nj 08053-5350
 Dormoi Grimilda 7512 Leonard St Philadelphia Pa 19152
 Dorn Arthur S 3902 J St Philadelphia Pa 19124-5408
 Dorn Grace A 1118 South 8th St Allentown Pa 18103-0000
 Dorn Grace A 1118 South 8th St Allentown Pa 18103-4026
 Dorn Robert F II 1258 Cotton St Reading Pa 19601
 Dorn William S 1040 Chartiers Ave Pittsburgh Pa 15220-4848
 Dornan Richard 549 Fairway Ter Philadelphia Pa 19128-2519
 Dornell James M 1113 N 17th St Harrisburg Pa 17103-0000
 Dornier Mary 118 Grant Ave Etna Pa 15223-1862
 Dornevil Andre M 7570 Mayland St Phila Pa 19138-1405
 Dorney 550 W Main St Lock Haven Pa 17745
 Dorofeeva Inna 1105 Rising Sun Pl Philadelphia Pa 19115
 Dorosch Edward J 3854 Bird Dr Erie Pa 16510-3957
 Dorosh Stephanie D 412 Liden Ave Doylestown Pa 18901-4410
 Dorothy Czarnecki 9412 Academy Rd Philadelphia Pa 19114
 Dorothy M Cloud Ttee U-A Dtd 05-01-95 Dorothy M Cloud Tr 275 S Bryn Mawr Avenue Apt F-3 Bryn Mawr Pa 19010-4227
 Dorothy P Davidson Trust Ua 12/01/90 267 Crosslands Dr Kennett Sq Pa 19348-2029
 Dorothy Swank 30 Kindred Place Anville Pa 17003
 Dorrah A.I.F. Marion 7752 Clements Rd Wyncote Pa 19095
 Dorrance Beatrice 600 Grant St Pittsburgh Pa 15219-2702
 Dorrance R Gilbert 600 Grant St Pittsburgh Pa 15219-2702
 Dorrian Margaret 8512 57th St Philadelphia Pa 19139-0000
 Dorrian Robert J 7135 Guilford Road Upper Darby Pa 19082-0000
 Dorsch Elaine 300 Lupine Dr Pittsburgh Pa 15209-1820
 Dorsch Lisa 2510 Mulberry Wy Pgh Pa 15237
 Dorsey Agnes 1416 W Porter St Philadelphia Pa 19145-4643
 Dorsey Angela M 715 S Pine St York Pa 17403-3207
 Dorsey Beverly A 13020 Richwood Rd Philadelphia Pa 19116-1317
 Dorsey Cornelius H 7741 Baxter St Pittsburgh Pa 15208-1611
 Dorsey Dajanae M 907 Shilo Road Box 1411 West Chester Pa 19380-0031
 Dorsey David A 5200 Hilltop Dr Brookhaven Pa 19015
 Dorsey David W 3007 Greenwald Road Bethel Park Pa 15102-1232
 Dorsey Elizabeth Apt 2 819 Sherman St Johnstown Pa 15901-2809
 Dorsey Elvera V 1908 Hyer Ave Apt 9c N Versailles Pa 15137-1168
 Dorsey Frank 1233 N 31st St Philadelphia Pa 19121-4414
 Dorsey Jannie 824 Haber Johnstown Pa 15901
 Dorsey Joanie 1436 W Sparks St Philadelphia Pa 19141
 Dorsey Karen A 13020 Richwood Rd Philadelphia Pa 19116-1317
 Dorsey Louis A 509 S Franklin St Wilkes-Barre Pa 18702
 Dorsey Mary 4203 Stanwood Ct Apt B Philadelphia Pa 19136
 Dorsey Pauline 1206 Blackhorse Hill Rd Coatesville Pa 19320-2006
 Dorsey Usef 117 Franklin St Chester Pa 19013
 Dorsey Vera G 5842 Crittendon St Phila Pa 19138-1908
 Dorshimer Deborah J 612 Kimball St Philadelphia Pa 19147-4802
 Dorshimer Eloyce J 2321grove St Allentown Pa 18104-2528
 Dorshimer Laura Ann Po Box 83 Bowmanstown Pa 18030-0083
 D'orsogna Mary L 599 Linnet Rd Norristown Pa 19403-1909
 Dorward Barry L 1293 Germans Road Lehighton Pa 18235
 Dorzio Jennie M 2226 Mifflin St Philadelphia Pa 19145-2738
 Dosac Florence Nie 50 Vanadium Rd Apt 332 Bridgeville Pa 15017
 Dosch Sybil Jan Rd 7 Box 369-A Kittanning Pa 16201
 Dosch Tom 5214 W Deming Chicago Pa 60639
 Doss Darius 220 Thurlow St Chester Pa 19013-2218
 Doss Diane 2026 Valley Drive West Chester Pa 19355
 Doss Henry H 805 Sherbrook Ct Wexford Pa 15090-8376
 Doss Wayne Rt 1 Box 304 Polk Pa 16342
 Dossick Pearl M 7624 Sherwood Rd Philadelphia Pa 19151-2020
 Dost Deborah R 2116 Granite St Philadelphia Pa 19124-2208
 Dostal Monica A 55 Chestnut St Pottstown Pa 19464-5405
 Dotson Carol A 978 Baxter Ave Bensalem Pa 19020
 Dotson Deborah E 133 E Gay St West Chester Pa 19380-3107
 Dotson Jim 235 W Pomfret St Apt A 1fl West Carlisle Pa 17013
 Dotson Lisa 363 Oneida Dr Sinking Spring Pa 19068
 Dotta Richard L 121 Belvidere St Nazareth Pa 18064-2112
 Dotta Richard L 179 S Main St Nazareth Pa 18064-2063
 Dottavio Chad Eric 2160 Apt C Suburban Rd York Pa 17403
 Dotter Eva M 1606 Main St Northampton Pa 18067-1541
 Dotter Roberta M 922 Pine St Freeland Pa 18224-1418
 Dotterer Charles 600 Gutashall Rd Boiling Springs Pa 17007
 Dottie Service Center 320 S Henderson Rd King of Prussia Pa 19406-0000
 Dottle Ralph 15 Walter St New Castle Pa 16101-0000
 Dottle Rita 4 Villa St Carbondale Pa 18407
 Dotts Alice 108 Sheridan St Johnstown Pa 15906
 Dotts Alice A 108 Sheridan St Johnstown Pa 15906
 Dotts Lemoyne M 108 Sheridan St Johnstown Pa 15906
 Doty Martha 10 Grove Ave Belle Vernon Pa 15012
 Doty Mary S 127 Elizabeth St Washington Pa 15301
 Doty Pamela J 3722 Old Berwick Rd Bloomsburg Pa 17815-3350
 Doty Roberta 118 W. Third St. Waynesboro Pa 17268
 Double L L Corp 2234 38 N Broad St Philadelphia Pa 19121
 Doublet Eileen T 813 Washington St Allentown Pa 18102
 Doud Mary A 602 Campbell St Scranton Pa 18505
 Doudrick John 5611 River Rd Harrisburg Pa 17110-1723
 Doudrick Ursula B Rr 2 New Bloomfld Pa 17068-9802
 Douds David D 314 Oak Rd Glenside Pa 00190-3800
 Douds Ella 325 Wesley Drive Mechanicsburg Pa 17055
 Douds Robert S Jr 1631 Oxford Ct Cranberry Twp Pa 16066-7120
 Douglas Alona C Rr 9 Box 309 Mountain Top Pa 18707-0000
 Dougher Angela 442 Salem St Archbald Pa 18403
 Dougher Hanna 730 Woodbine Ave Berwyn Pa 19312
 Dougher John J First Natl Bk Peckville Pa 18452-0000
 Dougher Thomas 442 Salem St Archbald Pa 18403
 Dougherty A 9 Richmond St Philadelphia Pa 19123
 Dougherty Alice V 8715 Holmes Drive Philadelphia Pa 19136-0000
 Dougherty Ann R 713 Merrill Court Philadelphia Pa 19148
 Dougherty Anna 2405 E Cumberland St Philadelphia Pa 19125-3104
 Dougherty Anna T 2546 S 68th St Philadelphia Pa 19142-2108
 Dougherty Bernadine A 2 Elbow Lane Malvern Pa 19355
 Dougherty Charles A 69 Major Rd Royersford Pa 19468
 Dougherty Clara C 3619 Prince Cir Philadelphia Pa 19114-1811
 Dougherty Conchetta 100 W Elm St Ste 200 Conshohocken Pa 19428
 Dougherty Crystal 5559 Loretto Ave Philadelphia Pa 19124
 Dougherty Daniel E 439 Guys Run Rd Pittsburgh Pa 15238-1305
 Dougherty Daniel G 1334 Rolling Glen Dr Boothwyn Pa 19061-2842
 Dougherty Deloris 2970 Gaul St Phila Pa 19134-4337
 Dougherty Dolores B 6719 Sylvester St Philadelphia Pa 19149-2217
 Dougherty Edith F 125 Liberty Ave Norristown Pa 19403-2809
 Dougherty Edward 138 Tree St Philadelphia Pa 19148-3339
 Dougherty Ellen Estate 210 Columbus Ave Hawley Pa 18428-0000
 Dougherty Francis J Jr 1414 E 13th St Eddystone Pa 19022-1344
 Dougherty Francis T 6914 Buist Ave Philadelphia Pa 19142-2105
 Dougherty Geoffrey B 1789 Hamilton Dr Valley Forge Pa 19481
 Dougherty Hon Kevin 1801 Vine St Rm 154 Philadelphia Pa 19103
 Dougherty Hugh J 2101 Pottstown Pike Pottstown Pa 19465-0000
 Dougherty Hugh P 426 Burt St Du Bois Pa 15801-1908
 Dougherty J E 71 Chester Ave Clifton Heights Pa 19018
 Dougherty J M II 514 Fairview Rd Narberth Pa 19072
 Dougherty James F 6244 N 3rd St Fl 2 Philadelphia Pa 19120-1402
 Dougherty James J 6010 Newtown Ave Philadelphia Pa 19111-5918
 Dougherty James S Sr Kresge Apts Apt 12 Nanticoke Pa 18634
 Dougherty Jane 2031 W Boston Ave Philadelphia Pa 19132-3706
 Dougherty Janet G 929 Meadow Crest Dr Pittsburgh Pa 15237-4160
 Dougherty Joan 5816 Lamhart Philadelphia Pa 19138-0000
 Dougherty John 1860 Ashurst Rd Philadelphia Pa 19151-2005
 Dougherty John 210 Columbus Ave Hawley Pa 18428-0000
 Dougherty John 2712 Unruh Ave Philadelphia Pa 19149-2418
 Dougherty John P.O. Box 275 Ingomar Pa 15127
 Dougherty John W 4201 Henry Ave Philadelphia Pa 19144-0000
 Dougherty Joseph 2625 Magee Ave West Bristol Pa 19007
 Dougherty Joseph A 105 Norman St Aliquippa Pa 15001
 Dougherty Joseph B 2560 Josie Lane Harleysville Pa 19438
 Dougherty Joseph F Strath Haven Condo Apt 1127 Swarthmore Pa 19081
 Dougherty Kacy 1525 S. 29th Street Philadelphia Pa 19146
 Dougherty Kandie J 1214 Country Oak Dr Wexford Pa 15090-0000
 Dougherty Kathleen 2115 Tasker St Philadelphia Pa 19145-1307

Dougherty Katie M Do 2534 S 18th St Philadelphia Pa 19145-3701
Dougherty Kimberly 658 17th Avenue Prospect Park Pa 19076
Dougherty Lawrence A 3921 Mccllelland Ave Erie Pa 16510-3734
Dougherty Manus E 2831 Cantrell St Philadelphia Pa 19145-2412
Dougherty Marcella R 426 W Dubois Ave Du Bois Pa 15801-2783
Dougherty Margaret 1519 Wilson Ave Bristol Pa 19007
Dougherty Margaret 6317 Sherwood Rd Philadelphia Pa 19151
Dougherty Marie 2748 N 23rd St Philadelphia Pa 19132-3218
Dougherty Mary E 4261 N Reese St Philadelphia Pa 19140-2530
Dougherty Mary Louise H 204 Scheivert Ave Aston Pa 19014
Dougherty Matthew S 658 17th Avenue Prospect Park Pa 19076
Dougherty Melva S 3306 N 15th St Philadelphia Pa 19140-5004
Dougherty Michael 3133 N Pennock St Philadelphia Pa 19132-1239
Dougherty Michael E 296 E Jefferson St Media Pa 19063-3744
Dougherty Michael S 1818 Hartel Av Philadelphia Pa 19111-3531
Dougherty Nicole 2614 W Mimi Cir Fl 1 Philadelphia Pa 19131-2825
Dougherty Patrick 2748 N 23rd St Philadelphia Pa 19132-3218
Dougherty Phyllis G. 406 Kathmere Road Havertown Pa 19083
Dougherty R G Box 202 Pocono Mt Lake Estates Bushkill Pa 18324
Dougherty Ray T 29 S 14th St Darby Pa 19023-1207
Dougherty Raymond 314 8th St New Cumberland Pa 17070-1302
Dougherty Raymond G Box 202 Pocono Mt Lake Estates Bushkill Pa 18324
Dougherty Ryan 104 Flintlock Place Drexel Hill Pa 19026
Dougherty Sara Lee 105 Norman St Aliquippa Pa 15001
Dougherty Sarah L 105 Norman Street Aliquippa Pa 15001-4425
Dougherty Sean P C/O Kim Labar 2051 E Lisa Dr #A Warrington Pa 18976
Dougherty Shannon K 3524 Henry Ave Philadelphia Pa 19129
Dougherty Shawn W 3524 Henry Ave Philadelphia Pa 19129
Dougherty Steven M T-A Doc Potters 1010 Wilmington Pike West Chester Pa 19382
Dougherty Susan 1324 N Dover St Philadelphia Pa 19121-4525
Dougherty Tara 148 Rosemar St Philadelphia Pa 19120-1943
Dougherty Teresa B Ira 09 01 88 66 Church Road Lansdale Pa 19446-0000
Dougherty Thomas J 439 Guys Run Rd Pittsburgh Pa 15238-1305
Dougherty Thomas J 776 Smylie Rd Philadelphia Pa 19124-3035
Dougherty Thomas Po Box 1880 Kingston Pa 18704-0880
Dougherty William 2513 Camac St Marg Pa 19148
Dougherty William 2513 Camac St Philadelphia Pa 19148
Dougherty William 5327 Upland St Philadelphia Pa 19143-5423
Dougherty William J 18 Rose Lane Rosemont Pa 19010-2716
Dougherty William J 1801 N Hills Dr Apt 50 Norristown Pa 19401-5736
Dougherty Winifred 3075 Collins St Philadelphia Pa 19134-3709
Dougherty Margaret 6040 Regent St Philadelphia Pa 19142-1402
Dougherty Win 411 W Conestoga Ave 5 Devon Pa 19333
Dougherty Claire 5440 Chestnut St Philadelphia Pa 19139-3337
Dougherty Dorothy L 4655 Hurley St Philadelphia Pa 19120-4530
Dougherty George F 2131 Stonevall Dr Macungie Pa 18062
Dougherty Helen 5440 Chestnut St Philadelphia Pa 19139-3337
Dougherty John 600 Newport Drive Pittsburgh Pa 15234-2653
Dougherty Michael J 6109 Reedland St Philadelphia Pa 19142-3211
Dougherty Tom A. 1426 Eagle St. Franklin Pa 16323
Douglas & Jean Burgdorff Inc C/O Cendant Tax Dept 1 Campus Drive Parsippany Nj 70544-407
Douglas A Watkins 1820 Mclaughlin Run Road Upper St Clair Pa 15241
Douglas Annie M 5917 N 11th Street Philadelphia Pa 19141
Douglas Avery and Assoc Po Box 827514 Philadelphia Pa 19182-7514
Douglas Avery Assoc Novacare Outpatien P O Box 8500 6000 Philadelphia Pa 19178-6000
Douglas Benjamin 6661 N 20th St Philadelphia Pa 19138-3116
Douglas Bronagh 226 A Plymouth Ave Oreland Pa 19075-1706
Douglas Catherine 3932 Spring Garden St Philadelphia Pa 19104-4643
Douglas Cecilia 44 North Frazier St Philadelphia Pa 19139
Douglas Charles E 89 Moore Dr Hanover Pa 17331-3446
Douglas Clayton Friedman 3831 Dora Drive Harrisburg Pa 17110
Douglas Estate Cecilia A 44 N Frazier St Philadelphia Pa 19139
Douglas G K K 14425 Bustleton Ave Philadelphia Pa 19116
Douglas George E Po Box 842 Franklin Pa 16323-0842
Douglas Gloria I 741 Plane St Columbia Pa 17512
Douglas Good Ta Dougs Tree Svc Po Box 38 Rockton Pa 15856
Douglas H Brock Trustees 700 N Bell Ave Ste 290 Carnegie Pa 15106-4322
Douglas Isabella 226 A Plymouth Ave Oreland Pa 19075-1706
Douglas Jayson 345 Lawn Streetapt 2 Pittsburgh Pa 15213
Douglas Jeffrey James 5 Baker Knoll Cochranville Pa 19330-9324
Douglas Josephine Po Box 842 Franklin Pa 16323-0842
Douglas Marie 2074 B Mather Way Elkins Park Pa 19027
Douglas Marie C Apt 201 Pine Haven 25 Cree Dr Lock Haven Pa 17745
Douglas Monica 715 North Broad St Phila Pa 19123
Douglas N Hanh Dong 225 S. 15th Street Suite 2520 Philadelphia Pa 19102
Douglas Rachel 5 Baker Knoll Cochranville Pa 19330-9324
Douglas Raymond C 1905 Carpenter St Fl 1 Phila Pa 19146
Douglas Robert 1007 Lehigh Ave Philadelphia Pa 19133
Douglas Savino 2056 Crow Trail Long Pond Pa 18334
Douglas Stewart Company Box 68-9622 Milwaukee Wi 53268-9622
Douglass Bailly A 307 Beech St Pittsburgh Pa 15218-1405
Douglass Barbara L 2040 Kendon Drive East Pittsburgh Pa 15221
Douglass Barbara L 214 Anthon Dr Pittsburgh Pa 15235-3908
Douglass Blair D 176 Boxfield Road Pittsburgh Pa 15241-0000
Douglass James H 1402 Cooper Circle West Chester Pa 19380
Douglass Leslie E 214 Anthon Dr Pittsburgh Pa 15235-3908
Douglass Nancy U 307 Beech St Pittsburgh Pa 15218-1405
Douglass Rose L 7815 Ardleigh St Philadelphia Pa 19118-4405
Douglass Serena A 1619 N 59th St Philadelphia Pa 19151-3904
Douglass William 57 Allendale Rd Philadelphia Pa 19151
Douglass William W 2784a Willits Road Philadelphia Pa 19136
Douglassville Masonry Restorat 33 Jefferson St Clifton Hts Pa 19018
Douglassville Masonry Restoration 33 Jefferson Street Clifton Heights Pa 19018-2314
Dougu Bafana 246 South Farragut Street Philadelphia Pa 19139
Doulgas Dana 5 Vermillion Drive Levittown Pa 19054
Dolumbia Namory 6714 Dorel St Phila Pa 19142
Dolumbia Salif 4808 Springfield Ave 2nd Floor Philadelphia Pa 19143
Doung Cung N 566 S 19th Street Harrisburg Pa 17104
Dourado Romelino A 104 Valleystream Dr Apt 4d Delmont Pa 15626-1356
Douris Marion 2838 N 23rd St Philadelphia Pa 19132-2001
Douthart Catherine D 723 Barclay St Chester Pa 19013-4228
Douthit Teresa N 1128 Hamilton Ave Farrell Pa 16121-1128
Doutt Eugene R & Mary J Tr Dtd 9/28/88 676 3rd St Beaver Pa 15009
Doutt Eugene R 676 3rd St Beaver Pa 15009
Doutt Harold E 1702 West 20th Erie Pa 16502
Doutt Mary J 676 3rd St Beaver Pa 15009
Doutt Rev Tr Dtd 9/28/88 676 3rd St Beaver Pa 15009
Dovar Mechanical Inc Front & Ford St Bridgeport Pa 19405
Dove James 3339 N 2nd St Phila Pa 19140-5803
Dove Residential Sys 420 N 4th St Jeannette Pa 15644-1743
Dover Annie 777 N Markoe St Philadelphia Pa 19139-2149
Dover Jason 815 Whitney Dr Blue Bell Pa 19422-0000
Dover Tamika 777 N Markoe St Philadelphia Pa 19139-2149
Doverspike Jackilyn Po Box 213 New Bedford Pa 16140-0000
Doverspike Nellie 4085 Gums Run Dr Aliquippa Pa 15001
Dovey Keith 675 E Street Rd 7301 Warminster Pa 18974-3526
Dovichak George J 3322 Amherst St Erie Pa 16506-0000
Dovutovich Stephen M 68 S 17th St Fl 2 Pittsburgh Pa 15203-1722
Dow B Jean Allen 220 S Main St Muncy Pa 17756-1506
Dow Corning P.O. Box 11900 Coraopolis Pa 15108
Dow Jeffrey 32 Rolling Hill Drive Lititz Pa 17543
Dow Robert L Jr 141 South Eighth Street Bangor Pa 18013
Dowd Anna 1221 W 8th St Erie Pa 16502-1006
Dowd Mary R 925 Lewis St North Braddock Pa 99999
Dowd Patricia 122 Summit St Darby Pa 19023-2216
Dowdell Mary Beth 50 Cycle Ave Uniontown Pa 15401
Dowdrick Mary Ellen 68 Main St Duncannon Pa 17020-1020
Dowdy Leslie K. 10801 Rockledge Rd. Richmond Va 23235
Dowdy Mary A 728 Ninth Ave Prospect Park Pa 19076-1505
Dower Betty J 610 Penndale Ave Reading Pa 19606
Dower Mary B 145 Greene St Stroudsburg Pa 18360-1011
Dowgiel Pauline J 326 Brighton Ter Holmes Pa 19043
Dowhan Joseph 1710 Peachtree Circle Whitehall Pa 18052
Dowlin Jaclyn E 49 Wood St Coatesville Pa 19320-4041
Dowling Ethel 58 N Queen St Littlestown Pa 17340
Dowling Gerald 7515 Rugby St Philadelphia Pa 19150-2607
Dowling Jennie 460 Beacom Dr Beaver Pa 15009
Dowling Jenny R 507 George St Pen Argyl Pa 18072-1711
Dowling John C 3620 Hillcrest Road Harrisburg Pa 17109
Dowling Thomas II 19 Moreland Ave Greensburg Pa 15601
Downend Brittany 264 Memorial Hwy Dallas Pa 18612-1233
Downend Ralph S 264 Memorial Hwy Dallas Pa 18612-1233
Downes Cathleen A 2600 Welsh Road Apt 16 Philadelphia Pa 19152
Downes Cedric 809 Negley St Farrell Pa 16121
Downes Deidre A 1023 Wood Park Dr Baldwin Ny 11510
Downes Shirley 1227 Linden Avenue Sharon Hill Pa 19079-0000
Downey Anna C Rr 1 Box 213b Derry Pa 15627-9726
Downey Beverly H 6 Clarion Ave Pittsburgh Pa 15202
Downey Es 1313 Monroe St Harrisburg Pa 17103
Downey Euphemia 511 Lowther St Lemoyne Pa 17043-2018
Downey Florence 1448 N 4th St Philadelphia Pa 19122-3733
Downey Janell D 120 North Richard St Bedford Pa 15522
Downey Kevin 214 N 8th St Allentown Pa 18102-4013
Downey Linda M 632 Macdade Blvd Collingdale Pa 19023-3805
Downey Margaret 3826 Brunswick Ave Drexel Hill Pa 19026-2811
Downey Visa Savings & Loan 3501 Jamboree Rd Newport Beach Ca 92600
Downey W Raymond 775 Colony Circle Pittsburgh Pa 15243-1031
Downham John 1151 Lake Dr West Chester Pa 19382-712
Downing Bruce 321 E Fairmont Ave University Park Pa 16801-5432
Downing Gordon R 1074 Hollytree Rd Abington Pa 19001-4509
Downing J A 100 Ramapo Trail Allentown Pa 18106-0000
Downing Sarah F 417 S 44 St Philadelphia Pa 19104-0000
Downington Little League P.O. Box 165 Downingtown Pa 19335
Downs Daniel T 801 Benedum Trees Pittsburgh Pa 15222-0000
Downs Grace R 717 Moore Ave Bryn Mawr Pa 19010-0000
Downs Jean L 434 Walnut Street Mifflinburg Pa 17844-0000
Downs Lillian M 106 Coolidge Avenue Cheswick Pa 15024-1424
Downs Ruth C 2016 S Simpson St Philadelphia Pa 19142-2024
Downs Ulysses 518 Burnham Rd Philadelphia Pa 19119-3506
Downs Valetta Po Box 97 Republic Pa 15475
Doyle Amy 125 Leon Rd Pittsburgh Pa 15220-3218
Doyle Barbara A Rd 6 Box 611 Moscow Pa 18444
Doyle Bernice 1717 S 56th St Philadelphia Pa 19143-5344
Doyle Betty H 3137 Memphis St Philadelphia Pa 19134-4425
Doyle Catherine M 1320 N 26th St Philadelphia Pa 19121-4637
Doyle Colleen 8020 Ditman St Philadelphia Pa 19136
Doyle Daniel J 19 Liberty Dr Susan Doyle Langhorne Pa 19047
Doyle Dorris 1343 W Baltimore Pike Wawa Pa 19063
Doyle Edward Lamont 289 Morrison Mill Rd Kirkwood Pa 17536-9732
Doyle Eleanor 1508 Allen Rd Oreland Pa 19075-2221
Doyle Elizabeth 1219 4th Ave Coraopolis Pa 15108-1617
Doyle Eugene 3905 Davis Ave Munhall Pa 15120
Doyle Francis J 2211 Main St Schnecksville Pa 18078
Doyle Gene L Rd 6 Box 611 Moscow Pa 18444
Doyle Hannah 1511 N 28th St Philadelphia Pa 19121-3618
Doyle Irma Gaiter Miller St Pittsburgh Pa 15219-0000
Doyle J 130 Lindsay St Phila Pa 19116
Doyle James L Jr 2113 Adams Ave Scranton Pa 18509
Doyle James P 119 Federal St Philadelphia Pa 19147
Doyle Joseph A 1516 N 62nd St Philadelphia Pa 19151-3802
Doyle Joseph E III 2643 Rochester Road Cranberry Township Pa 16066-4350
Doyle Joseph Estate 840 Greenwich St Philadelphia Pa 19147-6409
Doyle Joseph M 1515 W Hazzard St Philadelphia Pa 19132-3918
Doyle Judith A 1516 S 13th St Philadelphia Pa 19147-6205
Doyle Kathleen E 225 W Union St West Pa 19380-0000
Doyle Kenneth R 107 Plumly Way Holland Pa 18966
Doyle Lawrence 4944 Brown St Philadelphia Pa 19139-1704
Doyle Love D 419 Lloyd St Pittsburgh Pa 15208
Doyle Mae 34 U Laurel Dr Scranton Pa 18505-2214
Doyle Mary Rr2 Box 2921 Newport Pa 17074
Doyle Misty F 875 R & D Lane Mcconnellsburg Pa 17233
Doyle Nicholas 315 Yarrow Ln Pittsburgh Pa 15236-4243

Doyle Nora J 513 Follett Run Rd Warren Pa 16365-3707
 Doyle Patricia H 2546 S 68th St Philadelphia Pa 19142-2108
 Doyle Patrick 227 Market St Fl 4 Phila Pa 19106
 Doyle Robert Route One Box 184 Pottsville Pa 17901-9801
 Doyle Ruth 1414 W Sparks St Philadelphia Pa 19141-1938
 Doyle Sandra H 2954 N Bailey St Philadelphia Pa 19132-1205
 Doyle Stephen M 2954 N Bailey St Philadelphia Pa 19132-1205
 Doyle Susan Downing 125 Leon Rd Pittsburgh Pa 15220-3218
 Doyle Thomas F 1131 Dixon Ln Rydal Pa 19046-1801
 Doyles Town Country Club Po Box 417 Downingtown Pa 19335
 Doylestown Buxmont Rehab Po Box 2214 Doylestown Pa 18901
 Doylestown Emer Assoc Pc Box 13949 Philadelphia Pa 19101-3949
 Doylestown Mri 800 W State St Doylestown Pa 18901
 Doylestown Pulmonary Associates Pcp 252 W Swamp Rd Ste 5 Doylestown Pa 18901-2465
 Doylestown Rehab Sports Med Ct 800 W State St Doylestown Pa 18901
 Doylestown Stay Alive 2697 Hallow Hill Ln Jamison Pa 18929
 Doylestown Surgery Center 847 Easton Road Suite 1400 Warrington Pa 18976-2906
 Doylestown Buxmont Rehab Po Box 2214 Doylestown Pa 18901
 Dozier Beatrice 1506 N 26th St Philadelphia Pa 19121-3718
 Dozier Darlene 17 Isbir Manor 6d Mckeesport Pa 15132
 Dozier Marie 2917 West Gordon Street Philadelphia Pa 19132
 Dozier Richard W 17 Isbir Manor 6d Mckeesport Pa 15132
 Dozier Sandra 4451 Greene Street Philadelphia Pa 19144
 Dpd Resources Inc C/O John E Roark 2348 Cramden Rd Pgh Pa 15241
 Dpr Construction Inc 555 Twin Dolphin Dr # 2 Redwood City Ca 94065-2129
 Dr A F Paghdwala D M D P C C/O S Philip & Co 301 Oxford Vly Rd 601a Yardley Pa 19067-7712
 Dr Charles Benjamin 51 North 39th Street Philadelphia Pa 19104
 Dr Cynthia Gauss P.O. Box 8500-51700 Philadelphia Pa 20007
 Dr Daniel Stauffer St Lukes Hospital Po Box 5386 Bethlehem Pa 18015
 Dr Distributing 1351-B Elm Ave Lancaster Pa 17603
 Dr Gerald Williams Presbyterian Medical Center 39th & Market Sts Philadelphia Pa 19104
 Dr H S Kleinberg Ltd 6522 Lebanon Avenue Philadelphia Pa 19151
 Dr Joel L Samitt Associates 33 Holly Drive Leola Pa 17540
 Dr Joel L Samitt Associates 33 Hooley Drive Leola Pa 17540
 Dr Josephine L 4728 Van Kirk St Philadelphia Pa 19135
 Dr Mark S Fremd 205d N Carnegie Ave Connellsville Pa 15425
 Dr Michael Avallone Assoc 5525 Harbison Ave Philadelphia Pa 19124
 Dr Michael H Dawson Md Po Box 27 Pottsville Pa 17901
 Dr Robert G Sanford 650 Poplar Church Rd Camp Hill Pa 17011
 Dr Timothy Kent Pediatric 305 N Second St Pottsville Pa 17901
 Dr William Sherwin One Bala Plaza Ste 620 Bala Cynwyd Pa 19004
 Dr. Bastidas 7735 Easton Road Easton Pa 18042
 Drabenstadt Tonya L 195 Ashford Dr Enola Pa 17025
 Drabik John D 315 Mckee Rd N Versailles Pa 15137-2405
 Drabyak John 8809 Revere St Philadelphia Pa 19152-1328
 Drackley Scott G 14 E New St Lancaster Pa 17602
 Dracoules Harry Pouch A Harrisburg State Hospital Harrisburg Pa 17105-1300
 Dracup Richard T Po Box 1432 West Chester Pa 19380
 Draeger Safety Inc 185 Suttle Street #105 Durango Co 81303
 Draft Systems Services 1200 Route 8 Carol Kapetanovich Glenshaw Pa 15116
 Drag Lucille E 353 Moyhend St Springdale Pa 15144-1347
 Dragan Paul A C/O Paul Dragan 1118 7th Ave Ford City Pa 16226-1238
 Dragani Jean 1010 Manda Road Wynnewood Pa 19096-0000
 Dragish Bruce J 169 Heritage Drive Collegeville Pa 19426
 Dragon Doris B 2739 N Hemberger St Philadelphia Pa 19132-3227
 Dragon Force Martial Arts Avenue Mall 4106 Edgemont Ave Brookhaven Pa 19015
 Dragoni Daniel 55 E Headowbrook Circl Sicklerville Nj 8081
 Dragovan Joseph J 1071 Aciri Dr Harrisburg Pa 17111
 Dragovits Barbara A 323 E Federal St Allentown Pa 18103-5205
 Dragwa Karen Po Box 582 Carbondale Pa 18407
 Draham Leo M Jr 950 Cricket Ave Glenside Pa 19038-2714
 Drain Alexander O 146 Race St Philadelphia Pa 19106-2008
 Drain Ruth E 753 Welsh Rd Apt 521 Huntingdon Valley Pa 19006
 Drake Adeline 120 Glenburn Rd Clarks Green Pa 18411-2514
 Drake Alma 2637 Chestnut St New Kensington Pa 15068
 Drake Carolyn S 6125 Webster Philadelphia Pa 19143-2217
 Drake Christine 1862 E Lincoln Hwy Langhorne Pa 19047
 Drake Crystal 141 Fink Ave Saint Petersburg Pa 16054
 Drake Irvin Rr 1 Box 198a Monroeton Pa 18832
 Drake Natia 31 43 E Armat St Philadelphia Pa 19144
 Drake Ryan 719 W Whitehall Rd A State College Pa 16801
 Drake Tania 1520 Spruce St Ph M Philadelphia Pa 19102
 Drakulic Maria H 200 White Oak Dr Delmont Pa 15626-1339
 Drakulic Tania 65 Burrell Hill Rd Jeannette Pa 15644-1102
 Dramel Joyce 558 Blank School Rd Greensburg Pa 15601-1469
 Dramis Alex Po Box 409 Ft Washington Pa 19034-0409
 Dramise Elizabeth 8923 Leonard St Philadelphia Pa 19152-1316
 Drane Hayward B 2318 Bartram Ave Atco Nj 8004
 Drane Walter III 20 E. Willow Terrace Dr Mechanicsburg Pa 17050
 Drapela William 312 Abers Creek Rd Pittsburgh Pa 15239-2314
 Draper Allan J 139 Roswin Dr Pittsburgh Pa 15226-1833
 Draper Co Attn:Trust Operations 801 W Lancaster Ave Bryn Mawr Pa 19010
 Draper H III 308 Haverford Place Swarthmore Pa 19081
 Draper Irvin Lincoln University Pa 19352 Lincoln University P Pa 19352
 Draper Rose 1316 Washburn St Scranton Pa 18504-2427
 Draper Ziba M 16 S Church St West Chester Pa 19382-3200
 Drapikowski Robert 316 E North Lane Conshohocken Pa 19428
 Drasba David J 11 School Street Po Box 206 Hancock Nh 3449
 Drasher Raymond E Glendale Ln Po Box 64 Drums Pa 18222-0064
 Drasher Regina Rr 1 Box 1699 B Drums Pa 18222-0000
 Drass Elizabeth A Rr 2 Box 363 Holidaysburg Pa 16648-9749
 Drawbaugh Cha 2810 Grandview Avenue York Pa 17404
 Drawbaugh J K Jr 2654 Grandview Ave York Pa 17404
 Drawbaugh Lee E 126 N Pine St York Pa 17403-1513
 Drawbaugh Michael J 2422 Ritchey St Williamsport Pa 17701-0000
 Drayer Herbert J Sr Rd 1 Rte 28 Mayport Pa 16240-0000
 Drayer Lafayette W 128 Park Dr Middletown Pa 17057
 Drayton Keysha Williams 5214 Nfront St Apt A Philadelphia Pa 19120
 Drayton Richard Jr 6526b53114202 37d South Fourth St Philadelphia Pa 19106-0000
 Drayton William 1839 Nedro Ave Philadelphia Pa 19141
 Drazdowski Mary A 1714 Bloom Ave Scranton Pa 18508-1504
 Drazina Cheryl L 361 Grange Rd Cochranton Pa 16314
 Drazina Paul L 361 Grange Rd Cochranton Pa 16314
 Drazny Florence 2150 Bridge St Philadelphia Pa 19124-2202
 Dre Sales Inc C/O Richard Lipton Cpa 18 Friar Road Morris Plain Nj 79503-022
 Drea Marie F 6319 N Fairhill St Philadelphia Pa 19126-3846
 Drea Sean 833 N 28th St Philadelphia Pa 19130-1724
 Drea Therese C 833 N 28th St Philadelphia Pa 19130-1724
 Drear Michael G 1955 Parkside Dr Elizabeth Pa 15037
 Dreger Dolores A 1154 Villanova Ave Swarthmore Pa 19081-2142
 Dreher Darlene R C/O Wilma J Senn Rr 1 Box 234 Ulster Pa 18850-9776
 Dreher Doris 11 Harmony Dwellings Beaver Falls Pa 15010
 Dreher Holly A 842 W Chestnut St Coal Township Pa 17866-1902
 Dreher Jeffrey 3101 Link Road #17 Lynchburg Va 24503
 Dreher Leon 5714 Wissahickon Ave Apt 203 Philadelphia Pa 19144
 Dreher Shelly 3101 Link Road #17 Lynchburg Va 24503
 Drehmann Paving 2101 Btberry Rd Philadelphia Pa 19116
 Dreibelbis Marvin Bro 145 Sinclair Rd Newmanstown Pa 17073
 Dreibelbis Richard J 145 Sinclair Rd Newmanstown Pa 17073
 Dreibelbis Ronald G 39 Beverly Dr Beech Creek Pa 16822
 Dreier Diana Rr 3 Box 19 New Florence Pa 15944-9732
 Dreier Heather 1684 West Grandview Blvd Erie Pa 16509
 Dreisbach George S 828 1 2 N 4th Street Allentown Pa 18102-1834
 Dreisbach Melissa 10085 Interchange Rd Palmerton Pa 18071-3701
 Drendall Marvin 1465 North Kiem Pottstown Pa 19464-2537
 Drenkhahn Kenn J 3636 Sepivin St Philadelphia Pa 00000-0000
 Drennen Daniel E II 320 King of Prussia Rd Ste # 200 Radnor Pa 19087
 Drenning Richard B 1822 Montier St Pittsburgh Pa 15221-1610
 Drenning Richard B 2149 Sampson St Pittsburgh Pa 15235-1512
 Drescher Helen E 343 N Hanover St Elizabethtown Pa 17022-1607
 Dresel Fetterolf W 956 Springfield Rd Darley Pa 00000-0000
 Dress Agnes L 540 Walton St Lemoyne Pa 17043-2030
 Dress John J 540 Walton St Lemoyne Pa 17043-2030
 Dresser Sew Fine Salon P.O. Box 180 Waterford Pa 16441
 Dresser Anne W 11 Mahlon Drive Yardley Pa 19067
 Dressler Alton William 129 East Areba Ave Hershey Pa 17033
 Dressler Norma Jean 129 East Areba Ave Hershey Pa 17033
 Dreszer George 128 Water Street Warren Pa 16365
 Dretar Lisa 1608 Johnson Rd Plymouth Meeting Pa 19462-2818
 Dretonsky Regina 213 N Broad St Lititz Pa 17543
 Dretonsky Walter 213 N Broad St Lititz Pa 17543
 Drew Daisha A 2305 North 7th Street Philadelphia Pa 19133
 Drew Daniel R 781 Baltimore Pike Concordville Pa 19331
 Drew Don R R D 1 Box 80 Lake Lynn Pa 15451
 Drew Dorothy Hcl Box 212 Jim Thorpe Pa 18229-9723
 Drew Gary J 1040 Jefferson Ave Washington Pa 15301
 Drew J Dedo Attorney Rawle and Henderson One South Penn Squar Pa 19107
 Drew James L 4940 Second Ave Hazelwood Pa 15207
 Drew Lorraine S 781 Baltimore Pike Concordville Pa 19331
 Drew Morgan 402 S 43 St Philadelphia Pa 19104
 Drew Yvonne 2601 Broad St Phila Pa 19132-4033
 Dreyery Charles T 267 S 58th St. Philadelphia Pa 19139
 Drewes Mary Elizabeth 1209 Monroe Ave Scranton Pa 18509
 Drewes Molly 1209 Monroe Ave Scranton Pa 18509
 Drewes Thomas 1209 Monroe Ave Scranton Pa 18509
 Drewmar Catering and Ice Sculptures 3326 Glenholow Dr Dover Pa 17315
 Drews Mary J 300 Willow Valley Lakes Dr Apt Willow Street Pa 17584-9442
 Drews Thomas H 300 Willow Valley Lakes Dr Apt Willow Street Pa 17584-9442
 Drexel Anes Assoc Pc 600 Willowbrook Asepc Suite 620 West Chester Pa 19382
 Drexel Anesthesia Assoc Pc Delaware County Memorial 501 North Lansdowne Ave. Lansdowne Pa 19050
 Drexel Anesthesia Associa Po Box 12285 Wilmington De 19850
 Drexel Development Group Po Box 338 Lansdowne Pa 19050
 Drexeline Iga 5000 State Road Drexel Hill Pa 19443
 Drexeline Markets P O Box 306 Drexel Hill Pa 19026
 Drexler Anna 918 Elizabeth St Carnegie Pa 15106
 Drexler Martin 1021 Magee Philadelphia Pa 19111
 Drey Leroy J 1258 Perdiomen Ave Reading Pa 19602
 Dreyer Anna S 65 S View Dr Biglerville Pa 17307-9500
 Dreyfus Randall 414 South Craig St 134 Pittsburgh Pa 15213
 Dreyfus Trust Company 138 Pleasantview Dr Mcmurray Pa 15317-3160
 Dreyfus Trust Company Po Box 1166 Mc Murray Pa 15317-4166
 Dreyfus Trust Company Tr Rr 6 Box 6104 Moscow Pa 18444-9044
 Dribnak Mary 61 Ontariost Simpson Pa 18407
 Driebe Deborah M Po Box 118 Delaware Water Gap Pa 18327
 Driebelbeis Pearl 24 N Schuylkill Ave Norristown Pa 19403-3206
 Dries Theresa A 1709 Deerpath Circle Quakertown Pa 18951
 Driesbach Emma 3527 N 11th St Philadelphia Pa 19140-4303
 Drill Alice T 253 Share Drive Morrisville Pa 19067
 Drill Burton F Manncorp Inc 362 2nd Street Pike 140 Bsd Southampton Pa 18966-3834
 Drill Cyrena Apt E-11 9908 Bustleton A Philadelphia Pa 19115
 Drill Robert Son 253 Share Drive Morrisville Pa 19067
 Drimalitis Jason F Rr 1 Box 472 Millmont Pa 17845-0000
 Drinker Biddle & Reath Llp 18th & Cherry Streets Philadelphia Pa 19103-6996
 Drinker Coal Company 346 Chestnut St Dunmore Pa 18512
 Drinkwater Margaret 6908 Dicks Ave Philadelphia Pa 19142-2517
 Drinnon Hugh K 472 Furnace Rd Birdsboro Pa 19508-8018
 Driscoll Daniel M 1015 Prospect Ave Scranton Pa 18505-1860
 Driscoll Enterprises Inc 466 Castle Shannon Blvd #101 Pittsburgh Pa 15234
 Driscoll James 3813 Sweatland Doylestown Pa 18901
 Driscoll John 400 W Washington Ave North Wales Pa 19454
 Driscoll Lillian 7028 Paschall Ave Philadelphia Pa 19142-1122
 Driscoll Lucy 400 W Washington Ave North Wales Pa 19454
 Driscoll M Cathleene Cust 2400 1110 Center C/O Coopers & Lybrand Philadelphia Pa 19103
 Driscoll Margaret 3220 Teesdale St Philadelphia Pa 19136
 Driscoll Mary E 2930 Glenview St Philadelphia Pa 19149
 Driscoll Paul V Jr 924 Morrell Ave Connellsville Pa 15425-3905
 Driscoll Peter E Po Box 9 Pittsburgh Pa 15230-0000
 Driver Catherine H Park Rd Hummels Wharf Pa 17831

- Driver Francis 7900 Lindbergh Blvd Philadelphia Pa 19153
 Driver Gianna M 1200 N 4th St Apt 5 Longview Tx 75601
 Driver Helena M 200 Locust St Apt 14 Philadelphia Pa 19106-3918
 Driver Jamilah 15019 Dunster Channelview Tx 77530
 Driver Melainie 4356 Mitchell St Philadelphia Pa 19128
 Drobibob Michael 1710 18th St Beaver Falls Pa 15010
 Drobil Loretta 1417 Unruh Ave Philadelphia Pa 19111-4909
 Drobne Agnes F 796 A Millers Run Rd Mc Donald Pa 15057-2538
 Drossler Juana G 425 Market Street Suite 2200 San Francisco Ca 94105
 Droman Edna M Estate C/O Balph Nicolls 300 Sky Bank Building 14 North Mercer St New Castle Pa 16101-3725
 Dronski Karoline E Po Box 191 Jacobs Creek Pa 15448-0191
 Droopys 3011 Liberty Way Liberty Pa 15133
 Dror Kaminer 7666 Wood Bine Ave Philadelphia Pa 19151
 Drosjack Michael 532 Linden Ave Johnstown Pa 15902
 Drosnes Rita C 5522 Columbo St Pittsburgh Pa 15206-2820
 Drost Harry J 2916 Willett Rd Pittsburgh Pa 15227-2551
 Drost Mary Ellen D 308 Lowery St Scranton Pa 18505-3014
 Droucis Edna 312 S Chestnut St Mount Carmel Pa 17851-2220
 Drovers Bank 30 S George St A Division of Fulton Bank York Pa 17401
 Drown Douglas 4909 Centre Ave Apt 5 Pittsburgh Pa 15213
 Drowne Lisa 272 Abrahams Lane Villanova Pa 19085-1129
 Drozda Tamara L 1103 Cotswold Ln West Chester Pa 19380-3706
 Drs Balsamo & Manzione Balance Due 727 Welsh Rd Ste 111 Huntingdon Vall Pa 19006
 Drs Kondrot & Assoc 2639 Brownsville Rd Pittsburgh Pa 15227
 Drs Nyce & Tolley Po Box 622 S Broad St At Allentown Rd Lansdale Pa 19446
 Drs Stroh & Butler Pa 915 Toll House Ave Ste 207 Frederick Md 21701
 Drt Enterprises 2411 Burgess Street Beaver Falls Pa 15010
 Drtina Lillie A 804 Thousand Acre Road Sellersville Pa 18960-0000
 Drubetsky Artur 7900 Algon Ave Apt B-40 Philadelphia Pa 19111
 Druck Naomi E 40 S Duke St York Pa 17401-1402
 Druck Stewart Jr 456 Clover Drive York Pa 17402
 Druckenbrod Katie 108 Catherine St Shillington Pa 19607-1871
 Druckenmiller Marj A 2242 Main Blvd Allentown Pa 18104
 Druckenmiller Debbie 9675 Ponderosa Ct Kempton Pa 19529
 Drucker Andrew D 3386 Caminito Vasto La Jolla Ca 92037
 Drucker Andrew D 3386 Caminito Vasto La Jolla Ca 92037
 Drucker Mabel 1239 N Palethorp St Philadelphia Pa 19122-4509
 Dructor Elizabeth T 124 Chapel St Pittston Pa 18640
 Druding Irene C 116 Shawnee Rd Ardmore Pa 19003-1629
 Drug Enforcement Administration Central Station Po Box 28083 Washington Dc 20038-8083
 Drug Enforcement Administration Po Box 105616 Atlanta Ga 30348
 Drug Information Assn Inc C O John S Ondik 842 W Chester Pike West Chester Pa 19136
 Drug Information Association 501 Office Center Drive Suite 450 Fort Washington Pa 19034-3211
 Drug Information Association Po Box 3113 Maple Glenn Pa 19002
 Drugas Kathy Box 138 River Rd Thornhurst Pa 18424
 Drum Leslie Earl 6037 Route 88 Finleyville Pa 15332
 Drumbor Bertha E 1207 Loraine Ave Bethlehem Pa 18018
 Drumbor Lewis D 1207 Loraine Ave Bethlehem Pa 18018
 Drumheller Earl H C/O Patricia Dawson 1164 Sportsman Rd Robesonia Pa 19551-9507
 Drumheller Elva 322 Turkey Run Shenandoah Pa 17976
 Drumheller Jeffrey Rr 4 Box 12 Selingsgrove Pa 17870
 Drumheller Lori A Po Box 1001 Reading Pa 19603-1001
 Drumm Catherine F 3319 N Smedley St Philadelphia Pa 19140-4930
 Drummond 19 E Rittenhouse Philadelphia Pa 19114
 Drummond Ann 4852 N Hutchinson St Philadelphia Pa 19141-3934
 Drummond Dorothy 866 N Brooklyn St Philadelphia Pa 19104-1443
 Drummond John 1005 Pine St Easton Pa 18042
 Drummond Karen 4361 W Saucon Valley Rd Coopersburg Pa 18036
 Drummond Melvin W 391 W Race St Apt 1 Somerset Pa 15501
 Drummond Robert W 1042 Longspur Rd Audubon Pa 19407-0000
 Drummond Robert W Jr 1042 Longspur Rd Audubon Pa 19407-0000
 Drupad D Bhatt Md 175 East Brown St E Stroudsburg Pa 18301
 Drury Andrew 1407 S Franklin St Philadelphia Pa 19147
 Drury Michael E 344 Juniata Parkway East Newport Pa 17074
 Drury Rebecca 10701 W Thrasher Cranesville Pa 16410-9723
 Druyman Lee 1834 Pin Estreet Apt 3 Philadelphia Pa 19103
 Druzick William M 1185 Grouse Run Dr Bethel Park Pa 15102-3233
 Druzisky Andrew C/O Fistar Mtg 1201 Elm Street Suite 400 Dallas Tx 75270
 Druzisky C/O Fistar Mtg 1201 Elm Street Suite 400 Dallas Tx 75270
 Druzisky Jennie C/O Fistar Mtg 1201 Elm Street Suite 400 Dallas Tx 75270
 Drwinger Eleanor M 1912 N Howard St Philadelphia Pa 19122-2412
 Dry Catherine 838 Bainbridge Street Philadelphia Pa 19147
 Dry Douglas S 13 Grimley Rd Schwenksville Pa 19473
 Dry Frederick A 2347 Riverbend Rd Allentown Pa 18103-0000
 Dry Kimberly A 13 Grimley Rd Schwenksville Pa 19473
 Dryden Abstract Inc Ste 310 1 Cherry Hill Cherry Hill Nj 80022101
 Dryden George W 2451 Winding Ln Hatboro Pa 19040-3735
 Dryden Michael A Po Box 284 Matamoros Pa 18336-0284
 Dryl Maciej 9020 Woods Rd Bartonville Pa 18372
 Drylie David 1645 Ardmore B1 Pittsburgh Pa 15221
 Ds Communications Dist 928 Morningside Ave Pittsburgh Pa 15206
 Ds Labyrinth Ds Limited 890 William Pitt Way Pittsburgh Pa 15238
 Ds Limousine Ltd P O Box 296 Orefield Pa 18069
 Dt Stuart J Burg 212 Mill Street Bristol Pa 19007
 Dtf Inc 80 Veronica Ave Somerset Nj 8873
 Du Annica Po Box 318 Orwigsburg Pa 17961-0318
 Du Pont Pharma 518 Spruce St Philadelphia Pa 19106
 Duane D Shubert Md 1100 E Orange Street Lancaster Pa 17604
 Duane Morris & Heckscher Llp One Liberty Place Philadelphia Pa 19103
 Duarte Henry D 4412 Locust St Philadelphia Pa 19104
 Duarte Joanne F Box 189 Nuremberg Pa 18241-0189
 Duarte Jorge 3131 Knights Nights Rd 30 Jorge Duarte Bensalem Pa 19021
 Duarte-Olivarez Miguellina 86 S Main St Apt 8 Spring Grove Pa 17362
 Dubaniwitz Stephanie 900 Prospect St Susq Pa 18847 Susquehanna Pa 18847-1101
 Dubas John A 2632 S Massey St Philadelphia Pa 19142-2124
 Dubbs Anna M Rr 1 Box 228 Coal Township Pa 17866
 Dubbs Beverly J 940 W College Ave York Pa 17404-3615
 Dubbs David M 1074 Lindendale Dr Pittsburgh Pa 15243-1965
 Dubbs Michael L Rr 1 Box 228 Coal Township Pa 17866
 Dubees Inc Po Box 86007 Pittsburgh Pa 15221-0007
 Dubick Dave Rr 3 Box 840 Drums Pa 18222-9366
 Dubiel Antoinette M 100 W Hartwell Ln Phila Pa 19118-0000
 Dubiel Edward 100 W Hartwell Ln Phila Pa 19118-0000
 Dubin Byran 1807 Hennessy Drive Southampton Pa 18966-4038
 Dubin Jeffrey 123 E Lancaster Ave Ardmore Pa 19003-2385
 Dubin Stephanie J 3035 David Drive Roslyn Pa 19001
 Dubine Mary M 3201 Adams Ct Bensalem Pa 19020
 Dublin Agnes C 510 W Diamond St Butler Pa 16001-5827
 Dublin Frederick 2422 Rolling Hills Drive Mechanicsburg Pa 17055
 Dublin Regional Ems Po Box 420 Sellersville Pa 18960
 Dubois James A 1819 Ashley St Philadelphia Pa 19126-1516
 Dubois John L Carriage House Apts A 2 20 Bishop Hollow Rd Newtown Square Pa 19073-0000
 Dubois Kathryn 250 S Queen St York Pa 17403-5513
 Dubois Radiologist Inc 1009 N Brady Street Du Bois Pa 15801
 Dubois Radiologists Inc Po Box 1106 Dubois Pa 15801
 Dubois Ryan 6637 North Gratz St Philadelphia Pa 19126
 Dubrovich Roman 576 Tanager Rd Lackawaxen Pa 18435
 Dubrow Lowell H 5/10/1979 315 Keithwood Road Wynnewood Pa 19096-1213
 Dubrow Nters Anne 398 School Street Watertown Ma 2472
 Duca Anne O 11839a Academy Rd Philadelphia Pa 19154
 Duca Joan 700 S Henderson Rd 304 Artistic Image King of Prussia Pa 19406
 Ducary Michael 1930 Brishol Philadelphia Pa 19140-0000
 Ducasse Aircraft Instrument Service Northeast Phila Arprt Philadelphia Pa 19114
 Ducatte Nikole 4387 Swamp Rd 251 Doylestown Pa 18901
 Duch Czarina 611 Front Street Catasauqua Pa 18032-0000
 Duchene Aime Laura Po Box 155 Brackenridge Pa 15014-0155
 Duchi James J 171 Jollick Mnr Washington Pa 15301-6927
 Duck Hollow Golf Club Inc 374 Duck Hollow Rd Uniontown Pa 15401-8930
 Duckett Eddieette 5623 Jackson Flr 1 Pittsburgh Pa 15206
 Duckett Gladys B C/O Rosa Robinson 72 W Washington Ln Philadelphia Pa 19144-2602
 Duckett James C 3400 Spruce St Philadelphia Pa 19104-4206
 Duckett Robin 2441 78th Ave. Philadelphia Pa 19150
 Duckett Warren 344 N Salford St Philadelphia Pa 19139
 Duckette Quinn R 1332 N 75th St Philadelphia Pa 19151
 Duckyrey Isabel C 6 Orchard Lane Cheyney Pa 19319-0000
 Duckworth Regina M 8045 Winston Rd Philadelphia Pa 19118-2937
 Duckworth Stanley C 8045 Winston Rd Philadelphia Pa 19118-2937
 Duce Danielle N 141 North Dithridge Apt 35 Pittsburgh Pa 15213
 Ducas Joyce M 25 Clover Lane Canonsburg Pa 15317
 Duda Anna Estate of C/O Mary Alice Gross 2666 Nottingham Road Bethlehem Pa 18017
 Duda Donald M 1324 Margaret St Munhall Pa 15120-2050
 Duda Frank 1230 Linn Dr Belle Vernon Pa 15012
 Duda L M Rr6 Box 6330 Lake Ariel Pa 18436
 Duda Laurie J 120 East Hilis St Youngwood Pa 15697-1127
 Duda Margaret 3620 Wayne Road Munhall Pa 15120-3067
 Duda Margaret Estate 1324 Margaret St Munhall Pa 15120-2050
 Duda Michael 3620 Wayne Road Munhall Pa 15120-3067
 Duda Ralph 158 Main Street Brownsville Pa 15417
 Duda Sylvia 505 West Avenida Delas Flor Thousand Oaks Ca 91360
 Duda Veronica 149 Bend Rd New Wilmington Pa 16142
 Dudak Stanley 1664 Dounton St Philadelphia Pa 19140-2908
 Dudas Mike 202 Crawford Ave Duquesne Pa 15110-1314
 Dudash Helen 314 Castle Drive West Mifflin Pa 15122
 Dudding Griffith III Po Box 9037 Allentown Pa 18105-9037
 Duddy David 203 Summit St Norristown Pa 19401-3423
 Duddy William 126 E Edgewood St Philadelphia Pa 00000-0000
 Dudek Bonita Marie 2007 Aurora Dr New Kensington Pa 15068-5113
 Dudiak Walter 784 Fishing Creek Rd New Cumberland Pa 17070-2703
 Dudinski Joseph J 620 Jones St Nanticoke Pa 18634
 Dudley Cheryl A Rr 12 Box 450 Greensburg Pa 15601-9812
 Dudley Derek 545 Stanton St Apt 2 Greensburg Pa 15601-2865
 Dudley Dorothy M 49 Valley St Duncannon Pa 17020-1013
 Dudley Jason M 4785 Legare Lane Gahanna Oh 43230
 Dudley Jesse W Rr 12 Box 450 Greensburg Pa 15601-9812
 Dudley Mary 2101 Strahle St Apt 515 Phila Pa 19152
 Dudley Richard G 401 E Johnson Hwy Norristown Pa 19401
 Dudley Richard G Sr 401 E Johnson Hwy Norristown Pa 19401
 Dudlik Industries Inc 326 Jacksonville Rd Attn Laurretta Hatboro Pa 18201
 Dudnanski Catherine 115 New Cranberry St Hazleton Pa 18201
 Dudyk Danielle M 4 Belvidere St Nazareth Pa 18064
 Dudzinski Thaddeus 2426 E 40th St Erie Pa 16510-3709
 Dudzinski Thaddeus J 2426 E 40th St Erie Pa 16510-3709
 Duenas Jenevene A Po Box 1295 State College Pa 16804
 Duerr Anna T Merryheart 100 Knoedler Rd Apt 314 Pittsburgh Pa 15236
 Duerr Jennifer 136 Ramapo Trail Allentown Pa 18104
 Duerring Carol J 960 Davis Ave Pittsburgh Pa 15212
 Duerstein Betty S 5720 Oakhill Rd Gibsonsia Pa 15044-9734
 Duff Geraldine A 317 Clifton Avenue Apt B Collingdale Pa 19023
 Duff Karin 41 Center Street Hanover Pa 17331
 Duff Kathryn A 317 Clifton Avenue Apt B Collingdale Pa 19023
 Duff Margaret Mrs 1132 Vance Ave Coraopolis Pa 15108-1943
 Duff Susan V 6100 City Avenue Apt P-216 Philadelphia Pa 19131
 Duffee June 128 Lightner Rd York Pa 17404-1613
 Duffey Gertrude K 32 Eyre Ave Clifton Heights Pa 19018
 Duffey John E 2876 Hemlock Farms Hawley Pa 18428-9033
 Duffie Sean P 3423 Ward St Apt 1 Pittsburgh Pa 15213
 Duffield William J 4041 J St Philadelphia Pa 19124-5211
 Duffield Linda Dau 6 Grandview Terr Uniontown Pa 15401-5464
 Duffin Scott E Psw/314b Leonhard Bl Univ Park Pa 16802
 Duffner Paul 4046 Vinceton St Pittsburgh Pa 15214-1753
 Dufford Margaret J 1328 W 10th St Erie Pa 16502-1025
 Duffs Business Institute 110 Ninth Street Legal Department Pittsburgh Pa 15222
 Duffy Amy 2036 Green St Allentown Pa 18104-4051
 Duffy and Quinn 230 S Brd St 10th Fl Philadelphia Pa 19102-4119
 Duffy Ann P 317 Sissinghurst Dr West Chester Pa 19382
 Duffy Anne M 1304 Manor Rd Yeadon Pa 19050-3420

Duffy Bernard 248 Saxer Ave Springfield Pa 19064-3040
 Duffy Bessie 5627 Thomas Ave Philadelphia Pa 19143-4636
 Duffy Brian P 745 Franlyn Dr Dallastown Pa 17313
 Duffy Carmen Susan A 745 Franlyn Dr Dallastown Pa 17313
 Duffy Daniel J 402 Newbold Rd Jenkintown Pa 19046-0000
 Duffy David S 2071 Clarence St Philadelphia Pa 19134-2115
 Duffy David W 66 Pius St Ste 303 Pittsburgh Pa 15203
 Duffy Diane C 448 Hickory St Scranton Pa 18505
 Duffy Donald 2806 N Front St Philadelphia Pa 19133-4106
 Duffy Douglas 1103 Fredonia St Pgh Pa 15220
 Duffy Elizabeth 333 Lancaster Ave Apt 907 Frazer Pa 19355-1830
 Duffy Elizabeth 6935 Chester Ave Philadelphia Pa 19142-1208
 Duffy Elizabeth M 5631 Boyer St Philadelphia Pa 19138-2307
 Duffy Eugene 10 Hart Place Carbondale Pa 18407
 Duffy Helen D 3236 Adams Ct Bensalem Pa 19020
 Duffy Isabella 1013 Edmonds Ave Drexel Hill Pa 19026-2501
 Duffy Isabella 5722 Dunlap St Philadelphia Pa 19131-3412
 Duffy James E 14 Naylor Court Quakertown Pa 18951
 Duffy James J 26 Sedgwick Street Pittsburgh Pa 15209
 Duffy James P 32 3rd Ave Kingston Pa 18704
 Duffy Joan 854 Green Valley Dr Philadelphia Pa 19128-1001
 Duffy Joseph B 5419 Beaumont Ave Philadelphia Pa 19143-4819
 Duffy Joseph E 4717 Shelmire St Philadelphia Pa 19136-4108
 Duffy Kathleen M 55 N Norwinden Dr Springfield Pa 19064-3330
 Duffy Kim D 14 Naylor Court Quakertown Pa 18951
 Duffy Lois 133 North Line Rd Newtown Square Pa 19073
 Duffy M/M Brian 77 Iroquois Ct Wayne Pa 19087-0000
 Duffy Margaret M 343 Riemer Rd Sarver Pa 16055-8641
 Duffy Maria 2116 Emily Circle Warrington Pa 18976
 Duffy Mary 413 Timberlake Rd Upper Darby Pa 19082-4903
 Duffy Mary Alice 100 S Broad St Ste 1304 Philadelphia Pa 19110-1004
 Duffy Mary Alice 1710 One E Penn Sq Philadelphia Pa 19107
 Duffy Mary E Estate of 1102 North Van Buren Street Allentown Pa 18109
 Duffy Mary M 3068 Amber St Philadelphia Pa 19134-3754
 Duffy Mel 217 S 4th St Reading Pa 19606
 Duffy Michael 441 Chesterfield Dr Downingtown Pa 19335-2301
 Duffy Michael J 854 Green Valley Dr Philadelphia Pa 19128-1001
 Duffy Robert 6527 Saybrook Ave Philadelphia Pa 19142-2211
 Duffy Roberta L 863 Garlow Blvd Pittsburgh Pa 15239-1158
 Duffy Rosalind 1428 Tasker St Philadelphia Pa 19145-1536
 Duffy Rose 134 Corey Ave Braddock Pa 15104-1304
 Duffy Sara J 1710 One E Penn Sq Philadelphia Pa 19107
 Duffy Sara M Mary Alice Duffy 1710 One E Penn Sq Philadelphia Pa 19107
 Duffy Sarah E 204 Adams Road Harleysville Pa 19438
 Duffy Thomas L 120 Short St Butler Pa 16001-6156
 Duffy Timothy 317 Sissinghurst Dr West Chester Pa 19382
 Duffy Timothy F 2116 Emily Circle Warrington Pa 18976
 Duffy Wilda M 1104 Illinois Ave Pittsburgh Pa 15216-2504
 Duffy William 524 Fairfield Drive Greensburg Pa 15601
 Duffy William J Jr Park Plz 17k 3900 Ford Rd Phila Pa 19131-2039
 Dufort Lagrabelle and 2309 Haratio Rd Tobyhanna Pa 18466
 Dufour Blanche M 101 S Main St Point Marion Pa 15474-1221
 Dufour M 800 Hausman Rd Allentown Pa 18104-8414
 Dufour Richard M 800 Hausman Rd Allentown Pa 18104-8414
 Dufraire Thomas 934 Bartram Ave Collingdale Pa 19023
 Dufresne Aimee 130 W Madison St Mohnton Pa 19540
 Dufresne Marc 742 Mount Gretna Elizabethtown Pa 17022
 Dufresne Sandra Forrester 480 Green Lane Philadelphia Pa 19128
 Dufton Nellie 2873 N Orkney St Philadelphia Pa 19133-2730
 Duga Paul Rd 8 80 Mcmichaels Court Stroudsburg Pa 18360-8558
 Dugan Anna 2107 N Camar Philadelphia Pa 19122-0000
 Dugan Danielle 735 Washington Dr Pittsburgh Pa 15229-1226
 Dugan Dennis 410 W Lafayette St Norristown Pa 19401-4650
 Dugan Gerald 123 Bleddyn Rd Ardmore Pa 19003-1501
 Dugan Helen J 7 Joslyn St Pittsburgh Pa 15204-1417
 Dugan Jay L 913 Anderson Ave Drexel Hill Pa 19026-4407
 Dugan Joseph 1204 3rd St Catasauqua Pa 18032-2715
 Dugan Kevin 10236 Frankstown Rd Pittsburgh Pa 15235
 Dugan Marie A 15 Dawson Ct Pittsburgh Pa 15213-4526
 Dugan Marie A 7543 Overbrook Ave Philadelphia Pa 19151-2119
 Dugan Paul 410 W Lafayette St Norristown Pa 19401-4650
 Dugan Robert 32 Dutton St Ridley Park Pa 19078-2202
 Dugan Roger 285 S Ithan St Philadelphia Pa 19139-3916
 Dugan Stephen T 1375 Harrington Rd Havertown Pa 19083-2028
 Dugan Susan R N6 Kenray Ave Dover Pa 17315-1182
 Dugan Walker 1219 N 53rd St Philadelphia Pa 19131-4308
 Dugan-Meadows Kathleen 535 E Willow Grove Ave #A Glenside Pa 19038-8421
 Dugas Alfred 1342 Mt Rose Ave York Pa 17403-2906 York Pa 17403
 Dugery Sarah 1629 N 59th St Philadelphia Pa 19151-3939
 Duggan Adrienne H 1424 W Grandview Blvd Erie Pa 16509-1267
 Duggan Clay 6415 Sherwood Rd Philadelphia Pa 19151
 Duhart Adriene E 2302 Rudy Rd Harrisburg Pa 17104
 Duhe A 12 West Market Street York Pa 17405-9793
 Duhigg Tina 89 East Baltimore Ave Apt 5 Lansdowne Pa 19050
 Duhling Brian 1920 Meadowbrook Road Charlottesville Va 22903
 Dukas Sophie G 20-D Heisz Street Edwardsville Pa 18704
 Duke Anna C/O Anna Duke 6212 Walnut St Philadelphia Pa 19139-3706
 Duke Anna M 6622 Ross St Gtn Philadelphia Pa 19119-0000
 Duke Energy Gas Transmission Corp State & Local Tax Dpt Po Box 1642 Houston Tx 77251
 Duke J C C/O Jean Duke 1155 Pine Lane Chester Pa 19013-1631
 Duke Paul 233 Goodrich St Erie Pa 16508-1818
 Duke Paul L 169 Brier Hill Pa 15415-0000
 Duke Robert J Jr 6622 Ross St Gtn Philadelphia Pa 19119-0000
 Duke Thomas 1048 W 21st St Erie Pa 16502-2407
 Dukert Donald A 105 Swatara Circle Douglassville Pa 19518
 Dukert Elaine R 105 Swatara Circle Douglassville Pa 19518
 Dukes Carla 203 S 5th St Duquesne Pa 15110-1229
 Dukes Christopher 1831 Fitzwater Philadelphia Pa 19146-1815
 Dukes Cleaning Systems 5168 Montour St 2nd Flr Philadelphia Pa 19124
 Dukes Dana C 5734 Vine St Phila Pa 19139
 Dukes Elizabeth K 200 E 57th St Apt 9b New York Ny 10022-2865
 Dukes Joe 203 S 5th St Duquesne Pa 15110-1229
 Dukes Marguerite A 103 Plumtree Rd Levittown Pa 19056-3545
 Dukes Mariette 203 S 5th St Duquesne Pa 15110-1229
 Dukes Martha V 203 S 5th St Duquesne Pa 15110-1229
 Dukes Michael W 615 E Durham St Philadelphia Pa 19119-1227
 Dukes Willie 634 North 32nd Street Phila Pa 19104
 Dulaca Cheryl 3125 Weikel St Philadelphia Pa 19134-3809
 Dulaca Linda 3135 Weikel St Philadelphia Pa 19134-3809
 Dulane Elizabeth L 1111 8th Ave Freedom Pa 15042
 Duld Florence M 4112 Helleman St Philadelphia Pa 19135-2521
 Duld Richard R 1836 Danforth St Philadelphia Pa 19152-1820
 Dulezak Catherine A 12009 Tyrone Rd Philadelphia Pa 19154-1828
 Dulin Bud Po Box 737 Trexlertown Pa 18087
 Dulin Marian G Pennypack Rd Hatboro Pa 19040
 Dulina Edward J Jr 1009 W 15th St Hazleton Pa 18201
 Dulina Gregory 1009 W 15th St Hazleton Pa 18201
 Dulina Jason M Mail To Greg Dulina 912 N James St Hazleton Pa 18201
 Dull Carroll E Rd 12 Box 364 York Pa 17406
 Dull James V DbA Glassworx 406 Rothery Dr Elizabeth Pa 15037
 Dull Lamar J Jr 611 Noble St Lebanon Pa 17042-6324
 Dull Trina D 1220 Christensen Rd York Pa 17402-9509
 Dullen Geoffrey 915 W 3rd St Lock Haven Pa 17745-2728
 Dulnikowski Frank S 310 Nevada St Mc Keesport Pa 15133
 Dumais Christian A 103 Webster Ave #3a Wyncote Pa 19095
 Duman Leo J 4 Gateway Center 13th Floor Pittsburgh Pa 15222
 Dumaran Delfa Md 308 Huntingdon Pike Rockledge Pa 19046
 Dumars Stephen 150 Leeds Road York Pa 17403-3814
 Dumars Sue B 150 Leeds Road York Pa 17403-3814
 Dumas Elaine C/O Anne Marie Walker 5410 Oxford Dr Mechanicsburg Pa 17055-4452
 Dumas Wilfred M C/O Anne Marie Walker 5410 Oxford Dr Mechanicsburg Pa 17055-4452
 Dumbar Tamba 640 Meco Rd Easton Pa 18040
 Dumbrys Agota 2612 E Madison St Phila Pa 19134-5202
 Dumbuya Alphina 1152 Walnut Street Chester Pa 19013
 Dumich Christina J 223 Colony Drive Irwin Pa 15642
 Duminiak Victoria 3151 Richmond St Philadelphia Pa 19134
 Dumm John Po Box 577 Spangler Pa 15775
 Dummel Mary H 4424 N 16th St Philadelphia Pa 19140-1818
 Dumond Karen 4489 Miller Ave Fairview Pa 16415
 Dumond Sara 55 E Walnut Ridge Road Dallastown Pa 17313-0000
 Dumont Larry E 5300 Kidspace Dr Orefield Pa 18069-2044
 Dumson A To Devin 503 Felton Avenue Collingdale Pa 19023
 Dumsha Stella 2627 Edgemont St Philadelphia Pa 19125-3828
 Dun & Bradstreet 305 Fellowship Rd Ste 100 Mt Laurel Nj 8054
 Dun & Bradstreet 305 Fellowship Road Mt Laurel Nj 8054
 Dun & Bradstreet Inc 1 Diamond Hill Road Murry Hill Nj 7974
 Dun and Bradstreet 899 Eaton Ave Bethlehem Pa 18025
 Dunacuskay Kathleen 627 Spring Mill Ave Conshohocken Pa 19428-1951
 Dunaway Ann 2003 Pemberton St Philadelphia Pa 19146-1318
 Dunaway Matthew 425 Georgetown Court Mars Pa 16046
 Dunbar Charles T 7600 Hamilton Ave Pittsburgh Pa 15208-2206
 Dunbar Christine A 3420 Riverview St New Kensington Pa 15068-2224
 Dunbar James W 4426 North 16th Street Philadelphia Pa 19141
 Dunbar Katie 615 S 55th St Philadelphia Pa 19143
 Dunbar Kevin P Rr 2 Box 708 Gillett Pa 16925-9542
 Dunbar Margaret E 265 Ater Way Pittsburgh Pa 15201
 Dunbar Natasha 9926 Haldeman Ave Philadelphia Pa 19115
 Dunbar Norman E 12163 Scott Rd Zullinger Pa 17272
 Dunbar Norman E Po Box 88 Zullinger Pa 17272
 Dunbar Norman Po Box 88 Zullinger Pa 17272
 Dunbar Pearlene 226 Wallis Ave Farrell Pa 16121
 Dunbar Ruth A 95 Jacktown Rd Bangor Pa 18013-9515
 Dunbar Stella J 4749 Lougean Ave Pittsburgh Pa 15207-2143
 Dunbar Verna 5121 Bay Rd Bensalem Pa 19020-4040
 Dunbar Wellington 1905 Jenny Lind St Mc Keesport Pa 15132-4424
 Duncan Barbara S 112 Gail Road Devon Pa 19333
 Duncan Charlotte 3547 Sunnyside Ave Philadelphia Pa 19129-1627
 Duncan Chris 634 E Philadelphia Ave Boyertown Pa 19512-2113
 Duncan Christine 2326 S Colorado St Philadelphia Pa 19145-4321
 Duncan Douglas 526 Union Columbia Pa 17512
 Duncan Elizabeth 204 Bernville Rd Robesonia Pa 19551-8720
 Duncan Financial Group Inc 370 Maus Dr North Huntingdon Pa 15642
 Duncan Fred J 8 Willig Ave Philadelphia Pa 19125-3325
 Duncan Harold 1616 Susqvanah St Harrisburg Pa 00000-0000
 Duncan Harold R 225 E King St Lancaster Pa 17602-0000
 Duncan James 328 Ward Pittsburgh Pa 99999
 Duncan Janis P 297 Francisco Street Henderson Nv 89014
 Duncan Leonard J Bedford Ave Pittsburgh Pa 15219
 Duncan Randy A 301 Cherry St Hummelstown Pa 17036
 Duncan Rebecca 65 Derbyshire Drive Carlisle Pa 17013
 Duncan Robert 439 S 6th St Lebanon Pa 17042-6230
 Duncan Robert 451 E Vernon Rd Philadelphia Pa 19119
 Duncan Ruth L 4316 N 3rd St Philadelphia Pa 19140-2402
 Duncan Sean 402 W Jefferson St 2 Media Pa 19063
 Duncan W 403 Cheswold Ct Wayne Pa 19087
 Duncheskie Patricia 62 S Morton Ave Fl 3 Morton Pa 19070-1700
 Dundon Clara B 714 Perrytown Pl Pittsburgh Pa 15237-2034
 Dungan Rober Ridgepointe 5301 Brownsville Rd Pittsburgh Pa 15236-2901
 Dunfee Brittany L 120 Oxford St. Oxford Pa 19363
 Dunfee Earl Dallas Jr 607 2nd Street Meyersdale Pa 15552
 Dunfee Frederick T 111 E 3rd St Lansdale Pa 19446
 Dung Nguyen 108 Monroe Rd King of Prussia Pa 19406-2410
 Dungan Hilda M 609 S Lime St Lancaster Pa 17602-4325
 Dungan Sandra 17 Edward Road Hatboro Pa 19040
 Dungee Steven L 675 E Street Rd Apt 601 Warmminster Pa 18974
 Dunham Colin R 230 Sherwood Drive Cranberry Pa 16066
 Dunham Jennifer 7236 Kurtze Road Fairview Pa 16415
 Dunham Leola M 101 1 2 N Franklin St Titusville Pa 16354
 Dunham Mary P 515 Welsh Rd Unit E7 Huntingdn Vly Pa 19006-6444
 Dunham Michelle L 1054 E Wood St Clarion Pa 16214-1720
 Dunham Rick 7236 Kurtze Road Fairview Pa 16415
 Dunham Robert J 521 Central Ave Feasterville Pa 19053

Dunham Shawn M 1054 E Wood St Clarion Pa 16214-1720
Dunhoff Arthur L 97 Southern Hilland Drive Pittsburgh Pa 15241-2429
Dunigan Lorraine 2223 Florey Ln Apt F9 Roslyn Pa 19001-4430
Dunkel Alma I 400 Broad St Montoursville Pa 17754-2317
Dunkelberger Paul B 3122 Sundial Rd Dover Pa 17315
Dunker James D Estate of 2 Brookside Ct Pine Grove Pa 17963
Dunkerley James R 6391 Perkiomen Ave 20 Birdsboro Pa 19508
Dunkerley Walter Dunkerle 197 Brown Rd Acme Pa 15610-0000
Dunkin Donuts 1495 East High Street Pottstown Pa 19464
Dunkin Donuts 2501 East College Avenue State College Pa 16801
Dunkin Donuts 3313 Wharton Street Philadelphia Pa 19146
Dunkin Donuts 5753 Wayne Ave Philadelphia Pa 19144
Dunkin Donuts 640913 Torresdale Ave Philadelphia Pa 19135
Dunkin Donuts Cranberry Township 20220 Rt 19 Cranberry Township Pa 16066
Dunkle Hazel 428 Franklin Street Butler Pa 16001
Dunkle Mary E 4639 Rt 119 Hwy North Home Pa 15747
Dunkleberger Jane H 3746 Pearson Ave Philadelphia Pa 19114
Dunkley Robert 594 Msnwtm Smithfield Rd Smithfield Pa 15478
Dunkley Susan L 1195 Jeffrey Ln Langhorne Pa 19047-3728
Dunlap Blanche R 157 Franklin St Coatesville Pa 19320-372
Dunlap Cinnomon L 410 Lehman St Lebanon Pa 17042
Dunlap Clarence M Son 6748 Paschell Ave Philadelphia Pa 19142
Dunlap Diane 209 Bensal Rd Hatboro Pa 19040-2305
Dunlap Frank B Jr 23 Squirrel Lane Doylestown Pa 18901
Dunlap Frederick James 1218 S Peach St Philadelphia Pa 19143-4806
Dunlap Fredrick J 5635 Walton Ave Philadelphia Pa 19143-2425
Dunlap Grace 157 Franklin St Coatesville Pa 19320-3724
Dunlap Gregory 209 Bensal Rd Hatboro Pa 19040-2305
Dunlap Jeanette 1520 N 29th Street Philadelphia Pa 19121
Dunlap John C Rr 3 Blairsville Pa 15717-9803
Dunlap Mary Lot 84 Rd #1 Greensburg Pa 15601 Greensburg Pa 10000
Dunlap Minnie 367 Highland Terrace Holmes Pa 19043
Dunlap Minnie C 6748 Upland St Philadelphia Pa 19142-1632
Dunlap Patricia A 706 Bauman Ave Baden Pa 15005-1102
Dunlap Richard N 2734 Broadway Ave #1 Dormont Pa 15216-0000
Dunlap Richard P 243 N Central Blvd Broomall Pa 19008-3810
Dunlap Robert M 333 Dawson St Philadelphia Pa 19128
Dunlap Roberta J C/O Alberta Srock Hc 1 Box 266 Smithmill Pa 16680-9702
Dunlap Stella 2501 W 4th St Chester Pa 19013
Dunlap Wendy Ann 706 Bauman Ave Baden Pa 15005-1102
Dunleavy Hilda 58 42nd St Carbondale Pa 18407-1553
Dunleavy Jeff J 1962 Brill St Philadelphia Pa 19124
Dunleavy Vera 727 Sheffield Dr Springfield Pa 19064-0000
Dunleavy Charles 1209 K South 13th Harrisburg Pa 17104-3075
Dunlevy Anna May 404 Cheswick Pl Apt 321 Rosemont Pa 19010
Dunlevy Charles T 545 4th Street Apt 1 Pitcairn Pa 15140
Dunlevy Flora M 6500 Tabor Rd Rm 2321 Philadelphia Pa 19111
Dunlevy Gary W Po Box 189 Merrittstown Pa 15463-0189
Dunlevy James E 6021 Timberlyn Dr Dover Pa 17315-2955
Dunlevy Karen I 5068 Ryan Road Pipersville Pa 18947
Dunlevy Lori J Po Box 189 Merrittstown Pa 15463-0189
Dunlevy Patrick J 109 Kirk Street Conshohocken Pa 19428-1232
Dunlevy Richard M 5068 Ryan Road Pipersville Pa 18947
Dunlevy Russell S 5068 Ryan Road Pipersville Pa 18947
Dunlevy Verda C 278 Beacon Dr Harrisburg Pa 17112-4130
Dunlop Mary J 2414 Warwick Rd York Pa 17404-4339
Dunmire Carla 9075 William Penn Highway 2nd Floor Harvey Daniels Monroeville Pa 15668
Dunmire Edward A 115 Hillview Ln Kittanning Pa 16201-4315
Dunmire Nancy F 302 A Round Top Drive Rr 7 Kittanning Pa 16201-0000
Dunmire Robert 6117 Vista Ter Orefield Pa 18069-9077
Dunmire Susan 115 Hillview Ln Kittanning Pa 16201-431
Dunmire Timothy J 402 W Sunset Ave Ephrata Pa 17522-1946
Dunmore Alisha Apt. 20 104-106 E Walnut Street Lancaster Pa 17602
Dunmyre Allison Sue 114 Sharon Dr Butler Pa 16001-2527
Dunn Amy 201 Chadborne Ct Wexford Pa 15090-7820
Dunn Andrew 157 N Macdade Blvd Glenolden Pa 19036
Dunn Andrew M 3341 Morning Glory Rd Philadelphia Pa 19154-1819
Dunn Deborah 521 N King Street Apt 508 Wilmington De 19801
Dunn Dennis 3341 Morning Glory Rd Philadelphia Pa 19154-1819
Dunn Edward P.O. Box 402 Langhorne Pa 19047
Dunn Elaine M 21 Andrews Ave Glenolden Pa 19036-0000
Dunn Eric K 6735 Chester Avenue Philadelphia Philadelphia Pa 19142
Dunn Evelyn P 684 E 5th Avenue Ext Warren Pa 16365
Dunn George 1724 Grall Ave Pittsburgh Pa 15005
Dunn Gerald 521 N King Street Apt 508 Wilmington De 19801
Dunn Gerald Jerome 10825 E Keswick Rd Philadelphia Pa 19154
Dunn Gertrude E 440 N Chestnut Butler Pa 16001
Dunn Iv Joseph 2013 B Jason Dr Huntingdon Valley Pa 19006
Dunn James 340 Roslyn Ave Glenside Pa 19038
Dunn James J 174 E Essex Ave Lansdowne Pa 19050-1642
Dunn Jamie 960 Beaver Grade Road Moon Township Pa 15108-0000
Dunn John 21 Andrew's Avenue Glenolden Pa 19036-1720
Dunn Jonathan L 2967 West Schoolhouse Lane Philadelphia Pa 19144
Dunn Joseph J Pnc Bank Na 1600 Market St Philadelphia Pa 19103
Dunn Lowry B 726 Beech St Washington Pa 15301
Dunn Margaret P 15 W Market St Apt 1 Blairsville Pa 15717-1327
Dunn Mary A M 440 N Chestnut Butler Pa 16001
Dunn Mary D 5710 Windsor Ave Philadelphia Pa 19143-5233
Dunn Michael R Po Box 143 Riegelsville Pa 18077-0143
Dunn Ouida 2525 S 5th St Apt D Allentown Pa 18103
Dunn Patricia K Po Box 80 Brownfield Pa 15416-0080
Dunn Patricia M 2901 4th Ave Beaver Falls Pa 15010
Dunn Patrick M 2572 Douglas Run Rd Elizabeth Pa 15037-9240
Dunn Regina S 3206 Lester Road Philadelphia Pa 19154-1428
Dunn Richard J 3453 N Orianna St Philadelphia Pa 19140-5623
Dunn Ricky Lane 12209 Helms Trail Forney Tx 75126-7098
Dunn Rita 50 Olde Mill Run Stroudsburg Pa 18360
Dunn Robert W 2 Jane St New York Ny 10014
Dunn Robert W 4655 Germantown Ave Philadelphia Pa 19144-3032
Dunn Roderick 1054 Jacobsonville Road Luyland Pa 18974
Dunn Roselle 1710 Reed St Philadelphia Pa 19146
Dunn Shirley M 696 N Henderson Rd King of Prussia Pa 19406
Dunn Thomas M 367 Grant St Mercer Pa 16137-1305
Dunn Tina L 15 Lucy Ave Hummelstown Pa 17036-9131
Dunn William 1646 Hatboro Ave Hatboro Pa 19040-4450
Dunn William 637 Walnut St Pottstown Pa 19464
Dunn William J 6557 Vandike St Philadelphia Pa 19135-2825
Dunne Anne 103 Appalosa Way Eters Pa 17319
Dunnett Agnes P 4 Garden Center Drive Apt 107 Greensburg Pa 15601-1370
Dunnett John Estate of 4 Garden Center Drive Apt 107 Greensburg Pa 15601-1370
Dunnhayes Anne 103 Appalosa Way Eters Pa 17319
Dunning Adeline 26 Patterson St Harrison Nj 7029
Dunning Adeline 26 Patterson St South Harrison Township Nj 8062
Dunning Elmer 26 Patterson St Harrison Nj 7029
Dunning Elmer 26 Patterson St South Harrison Township Nj 8062
Dunning Eva L 531 Fernwood Ave Folsom Pa 19033-2203
Dunning Gary W 8195 Thompson Run Rd Pittsburgh Pa 15237-6341
Dunnington Judith F 120 Glenburn Rd Clarks Green Pa 18411-2514
Dunphy Mary A 210 Ballytere Ct Yardley Pa 19067-5738
Dunphy Nichole M 415 Ritner Street 2nd Floor Philadelphia Pa 19148
Dunsavage Janice 2220 Gorse Dr Harrisburg Pa 17110-9233
Dunseath Rachael L 834 S 56th St Apt B Philadelphia Pa 19143-2828
Dunst Ann 727 Smithson Ave Erie Pa 16511-2073
Dunston Alvin Jerome 827 Laufer St Bethlehem Pa 18015-3507
Dunston Cedric 1016 South 16th St Harrisburg Pa 17104
Dunston Evelyn 1233 N 53rd St Philadelphia Pa 19131
Dunston Roland 611 North 66th Street Philadelphia Pa 19151
Dunston Rosetta 611 North 66th Street Philadelphia Pa 19151
Dunton Carole F 805 1 2 New Castle St Butler Pa 16001
Dunton Therese 3782 Logans Ferry Rd Apt O Pittsburgh Pa 15239-3901
Dunyan Carolyn 444 N 5th St Lebanon Pa 17046
Duong Chui 3720 I St Phila Pa 19124-0000
Duong Tony 427 Northampton St Easton Pa 18042-3515
Dupe Dorothea B Po Box 241 Ambler Pa 19002-0241
Dupell Kyong S 1469 Woodview Rd Yardley Pa 19067-0000
Dupell Leslie L 2180 New Rodgers Rd Apt 807 Levittown Pa 19056-2918
Duperron Anthony J 303 Harrisburg Pike Apt 4 Devilsburg Pa 17019
Duplaisir Barbara J 215 S Mercer St Greenville Pa 16125-1986
Dupler Deborah K 252 Iven Avenue Apt 3b St Davids Pa 19087-0000
Dupler Gary E Sr 11 Deer Ln Elizabethtown Pa 17022-9415
Dupont At Thomas Jefferson Uni 51 North 39th Street Po Box 404112 Philadelphia Pa 19104
Dupont Stockton T Jr 377 E Cliveden St Philadelphia Pa 19119-2321
Dupstadt Cassandra L C/O Susan A Sheaffer 6 Sir William Dr Newville Pa 17241
Dupre Jayson 1686 Pinewood Drive Alburtis Pa 18011-0000
Duprere Patricia Kirby Vacuum Cleaner 1059 East Second Street Jamestown Ny 14701
Duprey Annette 407 Beach 20th St Apt G-4 Far Rockaway Ny 11691
Duprey Kristen 450 S Easton Rd Glenside Pa 19038-0000
Duquesne Francis G 225 East Poplar St Norristown Pa 19401
Duquesne Light 120 Cross Street Buena Vista Elizabeth Township Pa 15018
Duran Gregory Rr 1 Bulger Pa 15019-9801
Duran Jesus R 1217 North 4th Street Philadelphia Pa 19122
Duran Joann P 601 Candor St Bulger Pa 15019-9769
Duran Michael G 601 Candor St Bulger Pa 15019-9769
Durand Alain D 1429 Gary Ter West Chester Pa 19380
Durange Margaret C/O Rita Petrucci 43 Main St Freeland Pa 18224-3100
Duranko Peter 54 Barron Ave Johnstown Pa 15906
Durant Blair 3801 Conshohocken Ave Apt 515 Philadelphia Pa 19131
Durant Richard S 3231 Center St Whitehall Pa 18052
Durbano Conetta 6011 Lindbergh Blvd Philadelphia Pa 19142-3510
Durbin Annamarie 4250 Crums Mill Rd Harrisburg Pa 17112
Durbin Beth 377 Yorktown Rd Hershey Pa 17033
Durbin James B 801 16th St Ambridge Pa 15003-1912
Durborow Ruth A C/O R T Durborow Po Box 1182 Kulpsville Pa 19443-1182
Dure Pierre Victor 408 Blair Mill Rd Hatboro Pa 19040-4301
Durel Neff Meghan M 204 West 14th Street Wilmington De 19801
Durgin Elsie 830 W Springfield Rd Springfield Pa 19064-1238
Durgin Elsie Attn Water T Redavid Guardian Po Box 255 Springfield Pa 19064-0255
Durgin Frank 631 Parrish Road Swarthmore Pa 19081
Durgin Paul R 301 Hathaway Garth Red Lion Pa 17356-9618
Durham Dwayne A 215 Creek Run E Stroudsburg Pa 18301
Durham Frank T 7841 Ridge Ave B139 Philadelphia Pa 19128-3037
Durham Geraldine A 59 Danbury Dr Lancaster Pa 17601-6205
Durham School Service 435 New Castle Rd Butler Pa 16001
Durham William 7650 Thouron St Apt B Philadelphia Pa 19150
Durich James L 476 Barrington Rd Macungie Pa 18062-9273
Durilla Franklyn J 9 White Oak Rd Nesquehoning Pa 18240
Durisham Gary 116 Briston Lane Erie Pa 16542
Durisko Ronald Dc Rd 5 Box 549 Muncy Pa 17756-8668
Durisko David 366 Delaware St Sharon Pa 16146-2368
Durkin Hugh T 636 Woodland Dr Havertown Pa 19083-4508
Durkin John J 5409 Sharswood St Philadelphia Pa 19131-3928
Durkin Linda D 103 Amys Lane Guardian Fr Michael Durkin Honeybrook Pa 19344
Durkin Regina 310 Washington Lane Ft Washington Pa 19034-0000
Durkin Regina T Md 310 Washington Ln Ft Washington Pa 19034-0000
Durkin Regina Torsney 310 Washington Lane Fort Washington Pa 19034-0000
Durkin Regina Torsney Md 310 Washington Lane Fort Washington Pa 19034-0000
Durkin Thomas J Jr 310 Washington Lane Fort Washington Pa 19034-0000
Durkin Thomas J Jr 310 Washington Lane Ft Washington Pa 19034-1422
Durkin Thomas J Jr Md 310 Washington Lane Fort Washington Pa 19034-0000
Durkin William H 4420 Gateway Drive Monroeville Pa 15146-1030
Durlins Tanning Llc 109 Erie Street Suite 2 Edinboro Pa 16412
Durnin Margaret S 1735 Market St # A 179 Phila Pa 19103-7501
Durnin Roseann 403 E Patterson St Lansford Pa 18232-1622
Durning Albert J Jr 2787 Welsh Rd Philadelphia Pa 19152-1618
Durning Catherine L 920 Maple Avenue Glenolden Pa 19036-1127
Durocher Joseph 1485 Farmington Ave Apt 9 Farmington Pa 6032
Duross George H Cathedral Village Apt 403 600 E Cathedral Rd Philadelphia Pa 19128-1933
Durr Ashleigh 2219 French St Erie Pa 16503
Durr Esther M 171 Clay St Rochester Pa 15074-2305
Durr Gregory 2219 French St Erie Pa 16503

- Durr Helen W 332 W Church Rd King of Prussia Pa 19406-3234
 Durrane James Rr 1 Box 1116 Darway Nursing Forksville Pa 18616
 Durrant Michael 2111 Bainbridge St Philadelphia Pa 19146
 Durrett Jack L 2304 Scherman Blvd Bethlehem Pa 18020
 Durrett Thurman Jr 2822 Island Ave Phila Pa 19153
 Durso Virgil 805 Peace St Hazleton Pa 18201
 Durso Virgil 805 Peace Street Hazleton Pa 18201
 Durst Dorothy 635 Ridgewood Road Upper Darby Pa 19082-3520
 Durst George O 231 Millin St Whitaker Pa 15120
 Durst William M 1816 Blush Dr Easton Pa 18045-5420
 Durstine Abe 368 North Summit Road Jamestown Pa 16134
 Durstine Robert 425 Perry Ave Greensburg Pa 15601
 Duryea Boro 315 Main Street Duryea Pa 18642
 Dusa Agnes L 1634 Ohioview Av Ambridge Pa 15003
 Dusch William 125 Clinton Avenue Oakdale Pa 15071
 Dusendschine Kathy 934 Chestnut St Kulpmont Pa 17834
 Dush E L 413 Willard St.Box 215 Ridgway Pa 15853
 Dushkewich Frances 2851 Cantrell St Philadelphia Pa 19145-2412
 Dusik Michelle Irene 1006 Darby Rd Prospect Park Pa 19076-2513
 Duskin Gloria Mary Estate P O Box 81 Media Pa 19063-0081
 Dussinger Dorothy 1 Masonic Dr Elizabethtown Pa 17022
 Dussinger Marshall A Nep 325 Anchor Rd Elizabethtown Pa 17022
 Dussinger Peter P 133 Bickley Rd Glenside Pa 19038-4502
 Dustellio Frank 1420 Summit Ave Linwood Pa 19061
 Dustin David Po Box 255 Thompsontown Pa 17094
 Dustin W 1252 Tennessee Ave Pittsburgh Pa 15216
 Dutch Jeremy J Po Box 20031 Raleigh Nc 27619-0031
 Dutch Valley Outlets 104 S Water St Williamstown Pa 17098
 Dutcher April Box 1084 4039 Lantern Ln Skippack Pa 19474
 Dutcher Keith E 839 Slepghollow Rd Apt I Pitt Pa 15234
 Dutches Antiques 17 N Bachtion Rd Frazer Pa 19355
 Dutchland Motor Company 850 Lancaster Rd Manheim Pa 17545
 Duttill Francis 906 E Westmoreland St Philadelphia Pa 19134-1927
 Dutka Andrij H 106 Racehorse Dr Jonestown Pa 17038
 Dutka Martha M Whites Xing 173 Honesdale Rd Carbondale Pa 18407-1434
 Dutra Edimar 5822 Hegerman Street 2nd Floor Philadelphia Pa 19135
 Dutt Charles L 1201 N 52nd St Philadelphia Pa 19131-4411
 Dutton Maura C 222 Price St West Chester Pa 19382
 Dutton Pearl 4214 A Woodlawn Ave Drexel Hill Pa 19026-0000
 Dutzik Gregory 916 Fisher St Pittsburgh Pa 15210-3008
 Duval Allen 1150 Bower Hill Rd Pittsburgh Pa 15243-1349
 Duvall Carol 1402 Ormsby Pl Crofton Md 21114
 Duxbury Margaret J 221 N 17th St Philadelphia Pa 19103-1201
 Dvc Associates 1206 Treasure Lake Du Bois Pa 15801
 Dvhc 121 S Broad St#20fl Philadelphia Pa 19107
 Dvnta 5553 Thompson St Philadelphia Pa 19131-4245
 Dvorchak Katherina A Box 498 Hastings Pa 16646
 Dvorchak Matthew J Box 498 Hastings Pa 16646
 Dvorozniak Mark S 6 Webster Farm Rd Cape Elizabeth Me 4107
 Dwg Corp C/O Cindrich & Titus 444 Liberty Ave Ste 20 Pittsburgh Pa 15222-1207
 Dwight Katharine I Rr 1 Mount Penn Pa 19606 Mount Penn Pa 19606
 Dwinell Roberta J 122 Donald St Allentown Pa 18103-4120
 Dworecki Joseph 4418 St Davids St Philadelphia Pa 19127-1333
 Dworkin Robert L Po Box 28355 Philadelphia Pa 19149
 Dwornick Julia 108 Sampson St Pittsburgh Pa 15205
 Dwtm Marriott 1200 Alica Anna St Baltimore Md 21202
 Dwyer Gary 6260 Brous Ave Philadelphia Pa 19149-3001
 Dwyer Kathleen R 1342 S 30th St Philadelphia Pa 19146-3502
 Dwyer Margaret 4321 Wallace St Phila Pa 19104-1350
 Dwyer Marguerit C/O Ron George 2125 Elizabeth Ave Reading Pa 19605
 Dwyer Michael M 1715 Doyle St Wilkinsburg Pa 15221-1125
 Dwyer Roberta J 107 Fernvue Dr Coraopolis Pa 15108
 Dwyer Sarah F 240 S Barnard St State College Pa 16801
 Dych Edith A 2952 Magee Avenue Philadelphia Pa 19149-2530
 Dych Joseph A 2401 Pennsylvania Avenue The Philadelphia Suite 1c 42 Phila Pa 19103
 Dyckes Helen 225 Grace St Corry Pa 16407-0000
 Dyduck Margaret M 539 Chester Pike Sharon Hill Pa 19079-1313
 Dye Robert 1718 Noble St Pittsburgh Pa 15215
 Dyer Craig 169 Pinehill Rd Fstrvl Trvose Pa 19053-7809
 Dyer David Rr 1 Box 15b Springville Pa 18844
 Dyer Dmd Robert L 177 Fawn Valley Dr Mc Murray Pa 15317-2705
 Dyer Dorothy 8401 Roosevelt Blvd B312 Philadelphia Pa 19152-2051
 Dyer Florence E 100 Chestnut St Ste 301 Harrisburg Pa 17101-2517
 Dyer Ira 3782 Doc Run Drive Elizabethtown Ky 42701
 Dyer James A Jr 3 Honeysuckle Drive Jim Thorpe Pa 18229
 Dyer Janet 463 Lowst Columbia Pa 00000-0000
 Dyer Karen 55a N. Main Street Chalfont Pa 18914
 Dyer Thomas O 1040 Levick St Philadelphia Pa 19111-5424
 Dyer Walter E 2030 Buchanan Ave Croydon Pa 19021-8007
 Dyke Michael G 3526 E Thompson St Philadelphia Pa 19134-5404
 Dykes Charles E 2409 W Elkhart St Philadelphia Pa 19132
 Dykes Philip D 234 Old Magothy Bridge Rd Pasadena Md 21122
 Dykiel Agnieszka 607 Galahad Rd Plymouth Meeting Pa 19462
 Dylewski Jeffrey M 8585 Bargain Road P O Box 150 Mckean Pa 16426-1326
 Dylewski Walter 1314 Anna Ct Erie Pa 16504-2514
 Dymond Elizabeth I 316 Grant Ave Carnegie Pa 15106-1952
 Dymond Jacob D 186 Klein Road New Brighton Pa 15066
 Dymond James W 16 Cardinal Rd Cheektowaga Ny 14227-2368
 Dymond James W 622 4th St West Pittston Pa 18643
 Dymond James W 622 4th St West Pittston Pa 18643
 Dymond James W 622 4th St West Pittston Pa 18643-2023
 Dymond Micheline J 622 4th St West Pittston Pa 18643
 Dymond Micheline J 662 4th St West Pittston Pa 18643
 Dymora Anna 4018 Turnwood Lane Coraopolis Pa 15108
 Dyna Craft Industries Inc C/O Ms Shirley A Dudura 4060 Norbatrol Ct Murrysville Pa 15668-1821
 Dynacare Allegheny Lab 320 E North Ave Pittsburgh Pa 15212-4756
 Dynal Biotech 555 Andorra Glen Ct 5 Lafayette Hill Pa 19444-0000
 Dynamic Business Management Service 1296 Beauchamps Pl Tom River Nj 87534012
 Dynamic Carpets Inc 441 Ivyland Road Warminster Pa 18974
 Dynamic Printers Inc 26 S High St West Chester Pa 19382
 Dynamic Testing Inc 2220 Green Street #3 Philadelphia Pa 19130
 Dynka Darlene 415 Earl Avenue New Kensington Pa 15068
 Dysard Jewel Rd Box 379 Alexandria Pa 16611
 Dysleski Anthony 23 Flick St Wilkes-Barre Pa 18705
 Dyson Alan 45 W Forge Rd Glen Mills Pa 19342
 Dyson Alan R 45 W Forge Rd Glen Mills Pa 19342
 Dyson Ruth 5230 Duffield St Phila Pa 19124-1364
 Dyson Theodore P.O. Box 172 Norreit Pa 15674-0172
 Dyuola Joseph K 20 Stanwix St Fl 10 Pittsburgh Pa 15222-4802
 Dzadovsky Thomas 66 Wynne Ave Pittsburgh Pa 15205-2051
 Dzadzovsky Ondrej Po Box 67 Shawnee Pa 18356
 Dzak Anna 123 Green Pl Scranton Pa 18509-3104
 Dzanova Dilyana I 37 Revere Road Drexel Hill Pa 19026
 Zdeda Michael 1193 Stone Gates Turn Boothwyn Pa 19061-1851
 Dziadosz A J Jr 632 W State St Shamokin Pa 17872
 Dziekiewicz Walter 1733 Forbes Ave Pittsburgh Pa 15219-5833
 Dziekal Christophe 247 S Juniper St Apt 601 Philadelphia Pa 19107-5674
 Dzierzynski Linda 27 Pine St Natrona Pa 15065-2607
 Dziewa Jea 1213 S Pennsylvania Morrisville Pa 19067
 Dziewa Shonna 4667 Oak Ave Trevoe Pa 19053-4731
 Dzioubenko Nicolai 11703 Jeanes St Philadelphia Pa 19116
 Dzuricko Raymond L C/O Catherine Hannom Box 56 Port Perry Rd North Versailles Pa 15137-0056

E

- E & J Corporation 1952 Willings Ln Hellertown Pa 18055-2821
 E A Scioscia M D P C Allegheny Prof Bldg 490 E North Ave Pittsburgh Pa 15212-4740
 E Alfred Smith Associates 1333 Race St 2nd Fl Philadelphia Pa 19107
 E C Options Inc 1001 W 9th Ave Rm C King of Prussia Pa 19406
 E Elzie L 160 Township Dr Uniontown Pa 15401
 E Fisher E 2729 N Barley Sheaf Rd Coatesville Pa 19320
 E Gary Virginia Courie 1700 Mall Run Rd Uniontown Mal Uniontown Pa 15401
 E Guidance Com Inc Ste 2b 1330 Old Freeport Rd Pittsburgh Pa 15238-4100
 E H Keen and Son Inc 356 Main St Po Box 25 Parkersburg Pa 19365
 E J Sober Trust Dated 102984 2012 Shady Ave Pittsburgh Pa 15217
 E K Mcconkey Co Inc 2555 Kingston Rd Ste 100 Po Box 706 York Pa 17402-3780
 E L C A Development Corp P O Box 305 Route 435 Gouldsboro Pa 18424
 E L M 227 Clevel Rd Mckees Rocks Pa 15136
 E M & R F Isenberg Trust C/O James Kaplan 40 Monument Rd Bala Cynwyd Pa 19004
 E M C Emergency Phys P O Box 7206 Philadelphia Pa 19101
 E M International Po Box 519 Lemont Pa 16851
 E P Guidi Co 1301 Bethlehem Pike Ambler Pa 19002
 E Pa Association of Healthcare Qua 3320 Nazareth Road Easton Pa 18045-0000
 E R Roofing Construction Co Ltd 943 Underwood Rd Olyphant Pa 18447
 E Squared Plus 3 Rr 1 Box 1178 Glen Rock Pa 17327 Glen Rock Pa 17327
 E T T Holding Inc 102 Liberty St Warren Pa 16365-0000
 E Trade 3822 Skyline Drive Bensalem Pa 19020-1027
 E W Enterprises Inc Arboardeau 3 Dezac 500 Berwyn Baptist Rd Devon Pa 19333-0000
 E W Smith Co 1513 Walnut Street Philadelphia Pa 19102
 E Z Picks 122 S 15th St Philadelphia Pa 19102
 Eaa Intl Aerobatic Club / Ao Po Box 834 Doylestown Pa 18901-0834
 Eachus Dorothy L 2060 Mill Rd Boothwyn Pa 19061-2513
 Eachus Stephen P 3305 Strasburg Rd Coatesville Pa 19320
 Eaddy Samuel 1007 W Lehigh Avenue Philadelphia Pa 19133
 Eades Alease 708 E Upsal Street Gilbert Eades Philadelphia Pa 19119
 Eafco Inc Po Box 388 Boyertown Pa 19512
 Eagan Jeanette A Mrs C/O Oxford Towers 7210 Oxford Ave Apt 3g Philadelphia Pa 19111-4060
 Eagan Margarite C 461 N 65th St Philadelphia Pa 19151-4004
 Eagan Marie L 2913 N 3rd St Philadelphia Pa 19133-3204
 Eagen Anne G 3463 Midvale Ave Philadelphia Pa 19129-1405
 Eagen Beth A Po Box 92 Doylestown Pa 18901-0092
 Eagen James 4227 Robbins Ave Philadelphia Pa 19135-3114
 Eagen John T Swarthmore Pa 19081
 Eager Richard L 1395 Bowmansville Rd Lot 24 Mohnton Pa 19540-9418
 Eager Roxanna L 1395 Bowmansville Rd Lot 24 Mohnton Pa 19540-9418
 Eagle Automotive Inc 10377 E Geddes Ave Englewood Co 80112
 Eagle Bergeys Jeep Daily Rental Division Po Box 1609 Lansdale Pa 19446
 Eagle Charleen 500 Park Ave No 38 West Mifflin Pa 15122
 Eagle Diner 739 St Rd Warminster Pa 18974
 Eagle Enterprise Inc 73 Madison Rd Herminie Pa 15637-1721
 Eagle Ernie D 84 Ormond Avenue Sharon Pa 16146
 Eagle Films Incorporated 2nd Flr 1615 S Broad St Philadelphia Pa 19148-1003
 Eagle Francis 514 Clover Ct Easton Pa 18040
 Eagle Joseph E 2716 Forwood St Chester Pa 19013-1415
 Eagle Larry 2045 Geoffrey Road Willow Grove Pa 19090
 Eagle Managed Care Po Box 115 Camp Hill Pa 17001
 Eagle Medical Inc C/O Theodore Wolkomir 2094 Valley Hill Rd Malvern Pa 19355
 Eagle Printing Company Dept T P O Box 271 Butler Pa 16003
 Eagle Rock Publications Po Box 794 Horsham Pa 19044
 Eagle Roy 654 Highland Ave Bethlehem Pa 18018
 Eagle Settlement Services 5700 Corporate Dr Ste 500 Pittsburgh Pa 15237-5851
 Eagle Springs Realty Rd 2 Philadelphia Pa 19144
 Eagle Tr Co Po Box 1098 Oaks Pa 19456
 Eagles Eye Riverpark I Ste 250 1000 Conshohocken Pa 19428
 Eagles Nest 2519 Mt Rose Ave York Pa 17403
 Eagles Peak Spring Water Inc Po Box 195 Fountainville Pa 18923
 Eagles Ridge Condo Assoc Westchest Po Box 1719 West Chester Pa 19380-0057
 Eagleson William Paul 106 Fairview Ave E Pittsburgh Pa 15112
 Eakins Alicia M Po Box 75 Star Junction Pa 15482-0075
 Ealey Anthony 84 West Wheeling Street Washington Pa 15301
 Ealey Martin 520 Pen Argyll St Pen Argyll Pa 18072-1933
 Ealy David A 500 Tripoli St Apt 212 Pittsburgh Pa 15212-4884
 Eames Jonathan 1225 Street Rd Chester Springs Pa 19425-1609
 Earhart Jeffrey M 40 Monument Rd Bala Cynwyd Pa 19004-1735
 Earhart Megan N 935 Mc Knight St Reading Pa 19601
 Earl Christine 181 Ash St Archbald Pa 18403
 Earl Hazel E 1504 Thorpe St New Castle Pa 16101
 Earl Heckman 744 Muldowney Lincoln Place Pa 15236
 Earl Hennenhoefer 2441 E Bayberry Dr Harrisburg Pa 17112-6017
 Earl Kelly J 729 Clover Lane Plymouth Meeting Pa 19462

Earl Kelly J 729 Clover Ln Plymouth Meeting Pa 19462
Earl Theodore 140 Longfellow Dr Munhall Pa 15120
Earl Trondle 7006 Willard St Pittsburgh Pa 15208-2841
Earl W Lohman Funeral Home 14 W Green St Nanticoke Pa 18634
Earlbaum Daniel 277 N Bowman Merion Pa 19066
Earle Ashley M Box 170 Devon Pa 19333
Earle Gilbert J 2829 Memphis St Philadelphia Pa 19134
Earle Gilbert J Jr 2829 Memphis St Philadelphia Pa 19134
Earle James Box 170 Devon Pa 19333
Earle Lawrence Jr. 214 E. Montana Philadelphia Pa 19119
Earley Ella T Rr 5 Box 5026e Moscow Pa 18444-9805
Earley Helen T Mrs Post Office Shawanese Pa 18654-0000
Earley John F A Pc 710 Harriton Rd Bryn Mawr Pa 19010-1707
Earley Larvita Parkvale Bank 1400 7th Avenue Beaver Falls Pa 15010
Earl Jennifer 2203 Bridgewater Ct Chester Springs Pa 19425
Earl John T Thorn Run Est Lot#12 Rd#2 Export Pa 15632-0000
Early Betty J 61 Cherrywood Ln Media Pa 19063-5303
Early James A 1556 Ulster Circle West Chester Pa 19380
Early James A 61 Cherrywood Ln Media Pa 19063-5303
Early John A Post Office Shawanese Pa 18654-0000
Early Lawrence K Po Box 1305 Harrisburg Pa 17105-1305
Early Lina B Po Box 20163 Philadelphia Pa 19145
Early Timothy R Po Box 20163 Philadelphia Pa 19145
Earnest Patricia A 142 Hillson Ave Pittsburgh Pa 15227-2942
Earnest Robert 111 North Street Johnstown Pa 15906
Earnhart Elizabeth K 620 Market St Oxford Pa 19363-1651
Earthly Angels Autism Fund of The Luzerene Foundation 31 Ridge St Pittston Pa 18640
Easfaa C/O Clint Hansen 101 Broadway Pembroke Nh 3275
Eash Joanne 968 Iredell St Akron Oh 44310
Easley Dawn D 7160 Clover Lane Upper Darby Pa 19082
Easley James C 5 Dorchester Drive Apt 502 Pittsburgh Pa 15241-1023
Easley Walter T 5963 Reach St Philadelphia Pa 19120-1114
Easley James III 2315 Christian Street Philadelphia Pa 19146
Eason Earnes S 1422 N Newkirk St Apt H Philadelphia Pa 19121-3628
Eason Roxie 1216 N 59th St Philadelphia Pa 19151-4409
Eason Thomas 2718 S Sheridan Street Poa R Townson Philadelphia Pa 19148
East 105 Republican Committee Po Box 6325 Harrisburg Pa 17112-0325
East Airgas W4880 Po Box 7777 Philadelphia Pa 19175-4880
East Boro Post 718 Jvva 4165 Ivanhoe Dr # B Monroeville Pa 15146-2643
East Coast Bulk Carriers Inc 2927 Rickert Road Perkaskie Pa 18944
East Falls Corporation Theodore S Morgan Pres Po Box 787 Frazer Pa 19355-0000
East Hills Middle Scho 2005 Chester Road Bethlehem Pa 18020
East Liberty Family Hlth Po Box 643259 7171 Pittsburgh Pa 15264
East Liberty Inc Attn Tom Drozd Glenshaw Pa 15116
East Penn Family Practice 1040 Chestnut Street Emmaus Pa 18049
East Penn Rheumatology Assoc 701 Ostrum St Su 501 Bethlehem Pa 18015
East Pete Exteriors Inc Po Box 481 East Petersburg Pa 17520
East River Bank 4341 Ridge Avenue Philadelphia Pa 19129
East Rockhill Township 1622 Ridge Road Perkaskie Pa 18944
East Suburban Obydyip 2580 Haymaker Rd St 201 Monroeville Pa 15146
East Suburban Task Force 226 Castle Creek Drive Seven Fields Pa 16046
East West Medical Group Stroud Building Suite 100 B Route 611 Stroudsburg Pa 18360-0000
Eastburn E Beverly 7308 Hiola Rd Philadelphia Pa 19128-0000
Eastburn William H 2875 Swamp Road Doylestown Pa 18902-1643
Easter Seal Society 1040 Liggert Ave Reading Pa 19611
Easter Seals 512 S 8th St Lebanon Pa 17042
Easterbrook James L Rr 1 Box 148 New Paris Pa 15554-9801
Eastern Air Maintenance Po Box 598 Quakertown Pa 18951-0598
Eastern Bay Corp Box 235 Lake Winola Pa 18625
Eastern Blvd Family Medicine 2845-A Eastern Blvd. York Pa 17402
Eastern Continuous Forms 1931 Morris Rd Blue Bell Pa 19422
Eastern Emergency Svcs Pob 41711 Philadelphia Pa 19191
Eastern Foundry Company Employee Psp ÚA Dtd 11/1/67 121 S Broad St Ste 1210 Philadelphia Pa 19107-0000
Eastern Generator Sales & Service Inc 304 Baltimore Ave Folcroft Pa Pa 19032
Eastern Industrial Products In C Aston 886 Tryens Rd Philadelphia Pa 19014
Eastern Insurance Group 613 Baltimore Dr Wilkes-Barre Pa 18702
Eastern Mobile Diag Svc 1510 Chester Pike Ste 110 Eddystone Pa 19022
Eastern Mortgage Services 2655 Interplex Drive Trevoese Pa 19053
Eastern Music Corp Pension Plan 334 N Broad Street Philadelphia Pa 19102-1015
Eastern Music System Corp Pension Plan 334 N Broad Street Philadelphia Pa 19102-1015
Eastern Pa Nephrology 1230 S Cedar Crest Blvd #301 Allentown Pa 18103
Eastern Pa Neurosurgl Assoc 2061 Fairview Ave Easton Pa 18042
Eastern Pa Urologic 701 Ostrum St #603 Bethlehem Pa 18015
Eastern Property Group 28 S. Waterlout Road Devon Pa 19333
Eastern Technology Suite 200 1101 West Dekalb Pik Wayne Pa 19087
Eastguard Ins Box 1368 Wilkes-Barre Pa 18703
Eastlack Rachel M 3rd & Locust Sts Philadelphia Pa 19104
Eastman George 102 Old Clairton Road Pittsburgh Pa 15236
Eastman Laura B 102 Old Clairton Rd Pittsburgh 36 Pa 15236-0000
Eastman Martha 2322 N Marshall St Philadelphia Pa 19133-2115
Easton Bma of 2015 Hamilton St Allentown Pa 18104
Easton Ella E 501 W Manhem Street Philadelphia Pa 19144-4863
Easton Jessica 334 Walnut St Sunbury Pa 17801
Easton Leasing Partnership Dba Praxis Al Po Box 8500 9995 Philadelphia Pa 19178-9995
Easton Mfg & Lumber Co Inc P O Box 86 Warrington Pa 18976-0086
Easton Orthopaedic Group 2005 Fairview Ave Easton Pa 18042
Easton Rotary Service Foundati On P O Box 1147 Easton Pa 18044-1147
Easton Wilfred E Jr 703 5th St Charleroi Pa 15022
Eastridge Ronald 28 S 4th St Columbia Pa 17512
Eastwick Primary Care Pc 2801 Island Ave Suites 10 11 Phila Pa 19153
Eastwick Primary Care Pc 51 North 39th Street Philadelphia Pa 19104
Eastwood Albert R C/O Albert M Eastwood 109 Western Ave Beaver Falls Pa 15010-1362
Eastwood Mary J Po Box 213 Driftwood Pa 15832
Easy House Inc 648 Northlawn Drive Lancaster Pa 17603
Easy Stride Pain & Injury 4014 A Lancaster Ave Philadelphia Pa 19104
Eat N Po Box 3000 Pittsburgh Pa 15230
Eater Margaret 6286 S Highlands Cir Harrisburg Pa 17111
Eaton Corporation 1000 Cherinton Pkwy Moon Township Pa 15108
Eaton First Health Po Box 2900 Corapolis Pa 15108
Eaton Harvill C 1520 Spruce St No 701 Philadelphia Pa 19102
Eaton Helen R 1504 N Felton St Philadelphia Pa 19151-3807
Eaton Helen R 6237 Haverford Ave Philadelphia Pa 19151-4115
Eaton James C 123 Mcconnell St Doylestown Pa 18901-4520
Eaton John W 527 N Rebecca Ave Scranton Pa 18504-1831
Eaton Noah D 236 Hidden Spring Lane Langhorne Pa 19047
Eaton V D Rr 1 Box 207 Philipsburg Pa 16866-8939
Eau Claire Street 416 Eau Claire Street Butler Pa 16001
Eavenson Michael K 334 Coral St Lancaster Pa 17603-5171
Eaves William 9958 Hardy Road Philadelphia Pa 19115
Eb Direct Inc C/O William Sullivan Darien Ct 6820
Ebanks Genava 86 W Broad St East Stroudsburg Pa 18301-2047
Ebbecke Stephen B 1134 Wakeling St Philadelphia Pa 19124
Ebbitt Fletcher Dena P 811 Madison Ave E Pittsburgh Pa 15112-1026
Ebds Inc One Gateway Center 12th Floor Pittsburgh Pa 15222
Ebel Joan 234 Marcia Way Bridgewater Nj 8807
Ebel Shirley M 307 Lincoln Ave Grove City Pa 16127-1839
Ebeling Diane M 953 Dix Run Road Julian Pa 16844
Ebeling Hazel G 420 College Blvd Apt B2 Kutztown Pa 19530
Ebeling Timothy 953 Dix Run Road Julian Pa 16844
Ebell Marjorie 512 Ruth Ave Aston Pa 19014-3337
Ebener Dorothy N Rr 4 Box 4490 Pottsville Pa 17901
Eberharat Lisa M Po Box 234 Lenhartsville Pa 19534
Eberhardt Amanda 5345 Towanda Drive Bethlehem Pa 18017
Eberhardt Frances R 733 Maytide St Pittsburgh Pa 15227-1733
Eberhardt Juanika 243 Trawbridge St Pittsburgh Pa 15207
Eberhardt Leslie D 118 Second Street Pgh Pa 15215-2940
Eberhardt William R 2010 Walnut St Philadelphia Pa 191035608
Eberhart George C 819 Gordon St Reading Pa 19601-2313
Eberhart George C 826 Gordon Street Reading Pa 19601
Eberhart Judith A 826 Gordon Street Reading Pa 19601
Eberhart Mary 407 S Main St Sheffield Pa 16347
Eberle Annamarie 4725 Unruh Ave Philadelphia Pa 19135-2834
Eberle Edna A 1105 E Rittenhouse St Philadelphia Pa 19138-1804
Eberle Florence E 303 S Prince St Lancaster Pa 17603-5315
Eberle John S 583 W Phila St York Pa 17404-3349
Eberle Louis C 6030 N 10th St Philadelphia Pa 19141-3703
Eberly Patrick B 8301 Presidents Dr Apt 1031 Hummelstown Pa 17036
Ebersole A M 1602 County St Laureldale Pa 19605-1958
Ebersole Deborah Po Box 614 New Bloomfield Pa 17088
Ebersole Jon Curtis 412 N Market St Elizabethtown Pa 17022-1513
Ebersole Kohl Zerby Consoli West As 301 S 7th Ave Ste 365 West Reading Pa 19611-1436
Ebersole Patricia A 2425 4th Ave Altoona Pa 16602-3326
Ebersole R D 340 W High St Hummelstown Pa 17036
Ebert Constance R 1339 Bockius Ave Abington Pa 190013405
Ebert Joshua 6 S Railroad St 2nd Floor Hummelstown Pa 17036
Ebert Linda L 4638 Hamilton Blvd # 2 Allentown Pa 18103-6021
Ebert Mary S 1425 Westside Ave Honesdale Pa 18431-1773
Ebert Michael P 136 Franklin St Evans City Pa 16033-0000
Eberts Pamela Jane 308 Union St Brownsville Pa 15417
Ebi Bioelectron 335 New Commerce Blvd Wilkes-Barre Pa 18706
Ebi Companies 680 Anderson Drive Foster Plaza #10 Pittsburgh Pa 15220
Ebinger Thomas A 2235 Tulip St Philadelphia Pa 19125-2533
Eble Walter R 653 Allengrove St Philadelphia Pa 19120-2105
Ebner Dale B 104 Springfield Ct Lancaster Pa 17603
Ebner Denise 1407 Yates Ave Linwood Pa 19061-4353
Ebp Health Plans 740 East Lancaster Pike Exton Pa 19341
Ebrx Inc 820 Parish Street Pittsburgh Pa 15220
Ebs Acquisition Corporation One Mellon Center Rm 4826 Pittsburg Pa 15258
Eby Larry 27 Lombard Thurmont Md 21788
Ec Home Improvement 2730 Liberty Ave Pittsburgh Pa 15222-4704
Ecal Corporation 2001 Nw 107th Avenue #200 Philadelphia Pa 19110
Ecbm Life Co 1 Bala Plaza #640 Bala Cynwyd Pa Pa 19004
Eccles Carissa 203 Marie Rd West Chester Pa 19380-0000
Eccleston Richard Rr 1 Box 16 East Freedom Pa 16637
Eccleston Shirley J Rr 1 Box 16 East Freedom Pa 16637
Ece Scientific Co Po Box 404 Fountainville Pa 18923
Ecenrode Alice M 13 E New St Lancaster Pa 17602-2027
Echler William J 401 E Main St Ephrata Pa 17522
Echa Po Box 8500 8735 Einstein Comm Health Asc Philadelphia Pa 19178
Echalk Caroline 413 Watt St Duryea Pa 18642-1340
Echanorthwest Medical Group 51 North 39th Street 101 East Olney Avenue Philadel-phia Pa 19178-1665
Echard Greg 746 Robbins Station Apt 122 2nd Bldg North Huntingdon Pa 15642
Echert Michael A Po Box 58 Irwin Pa 15642-0058
Echevarria David 629 Almanac Ave Lancaster Pa 17602
Echevarria M 2833 Swanson St Philadelphia Pa 19134-3319
Echevarria Rosas Carlos 833 Main Ave Scranton Pa 18508
Echols Clifton 131 E Jamestown Ave Phila Pa 19127
Echols Dominic 331 Overlook Lane Gulph Mills Pa 19428
Echols Louis A 1511 S 47th St Philadelphia Pa 19143-4402
Echterling Christopher K. 1001 S George Street York Hos York Pa 17405
Echterling Ruth 300 Saint Mark Ave Apt 1112 Lititz Pa 17543
Echternach Bertha 130 Pearl St Lancaster Pa 17603-3233
Eck Dolores R C/O John L Eck 4516 Oakmont St Philadelphia Pa 19136-3704
Eck Louise 625 Robert Fulton Hwy Quarryville Pa 17566-1400
Eck Patricia A 3262 Cramlington Dr Gibsonia Pa 15044-8242
Eck Pauline M 2842 Springhaven Pl Macungie Pa 18062
Eck Richard A 3262 Cramlington Dr Gibsonia Pa 15044-8242
Eck Russell H 3237 Eastview Rd Bethel Park Pa 15102-1255
Eckard Corporation 620 Epsilon Drive Pittsburgh Pa 15238
Eckel William 1538 W Glenwood Ave Philadelphia Pa 19132-2209
Eckenrode Agency Inc 200 Third Ave Carnegie Pa 15106
Eckenrode Bonnie M 160 J Old Plank Road Butler Pa 16002
Eckenrode Brian Suite 1337 Four Gateway Center Pittsburgh Pa 15222
Eckenrode Linda Ann 221 Riverview Ave Ridley Park Pa 19078-1628
Eckenrode Robert C Po Box 13444 Pittsburgh Pa 15243-0444
Ecker Ashley M 1210 Wheatfield Drive Williamsport Pa 17701

Ecker Clara A 29 W 6th St Pottstown Pa 19464-5227
 Ecker David R 10017 Northeast Ave Philadelphia Pa 19116
 Eckerd Pa 615 Alpha Drive Pittsburgh Pa 15238
 Eckersley Joseph A 6149 Hegerman St Phila Pa 19135-3711
 Eckert Bessie M 4730 Market St Philadelphia Pa 19139-4629
 Eckert Brent A 7027 Church St Felton Pa 17322
 Eckert Charles 6411 York Rd Philadelphia Pa 19126-3505
 Eckert Devin C/O Danielle Eckert 7027 Church Rd Crossroads Felton Pa 17322
 Eckert Frank 503 South Warminster Rd Hatboro Pa 19040
 Eckert Gerald 446 W Orange St Lancaster Pa 17603
 Eckert Gretchen 199 Greyhorse Rd Willow Grove Pa 19090-1645
 Eckert Ida H 600 Shalter Ave Temple Pa 19560-1559
 Eckert James 02911 Glenmore Avenue Pittsburgh Pa 15216
 Eckert Jason 1525 2nd Ave Altoona Pa 16602
 Eckert Joseph 2753 Helen Street Philadelphia Pa 19134
 Eckert Michael A 817 Sidney St Greensburg Pa 15601
 Eckert Priscilla T 640 Benner Rd Apt 203 Allentown Pa 18104-4637
 Eckert Raymond J 2306 N Hancock St Philadelphia Pa 19133-3720
 Eckert Senta 174 Crosslands Dr Kennett Square Pa 19348
 Eckert Sheila V 254 Meyran Avenue Pittsburgh Pa 15213
 Eckhart Martha 1108 W James St Norristown Pa 19401-3625
 Eckle Rita 20 Carriage Trade Drive Washington Pa 15301
 Eckle Robert 20 Carriage Trade Drive Washington Pa 15301
 Eckles Agnes 2614 N Jessup St Philadelphia Pa 19133-1406
 Eckles Gerard F 2619 N Jessup St Philadelphia Pa 19133-1407
 Eckles William L 2614 N Jessup St Philadelphia Pa 19133-1406
 Eckman Charles L 442 1/2 E Orange St Lancaster Pa 17602-3032
 Eckman Christopher 612a Columbia Avenue Lancaster Pa 17603
 Eckman Donald M 1315 Front St Lititz Pa 17543-897
 Eckman Donald N III 1315 Front St Lititz Pa 17543-8973
 Eckman Linda A 808 S Pearl St Lancaster Pa 17603-5838
 Eckman Orpha M 303 Arctic St Mc Keesport Pa 15132-3703
 Eckman Richard S 1012 E Eighteenth St Chester Pa 19013
 Eckman Walter 129 Beverly Dr Kennett Square Pa 19348-1675
 Eckroth Sean P 326 Kline Rd Orangeville Pa 17859
 Eckstein Judith Carol 329 Hawthorne St Canonsburg Pa 15317-1157
 Eckstein Mary Miss 6319 Farnsworth Street Philadelphia Pa 19149-0000
 Eckstrom Roy M 815 Thorn St Sewickley Pa 15143
 Eclectic Usa Inc 1400 Morris Dr Ste 102 Wayne Pa 19087-0000
 Economic Revitalization Corp of Chester 208 Sunnyside Avenue Chester Pa 19013
 Economy.Com Inc 600 Willowbrook Lane Suite 60 West Chester Pa 19382-5500
 Ecs Claims Administrator Po Box 688 Exton Pa 19341-0688
 Ecs Lancaster Po Box 1478 Lancaster Pa 17608-1478
 Ecs 55 West Main St Po Box 210 Plainfield Pa 17081-0000
 Ed Wildauer Ta Grande Performance Catering 405 Plum Industrial Ct Pittsburgh Pa 15239
 Eddies Cleaners 1225 Carlisle St. Hanover Pa 17331
 Eddinger Chad C C/O Chad C Eddinger 730 2nd St Nescopeck Pa 18635-1425
 Eddings Everbell Rr 1 Smithdale Pa 99999 Smithdale Pa 99999
 Eddleman William 1519 N Cadwallader St Philadelphia Pa 19122-3705
 Eddy Evangeline P 244 Norfolk Rd Warminster Pa 18974
 Eddy James William 201 Lynwood Dr Greenville Pa 16125
 Eddy Katrina 204 E. Essex Ave. Lansdowne Pa 19050
 Eddy Linda M Po Box 105 Lyon Station Pa 19536
 Eddy Stacey 1422 Browns Creek Rd Sycamore Pa 15364-0000
 Eddy Theodore S 244 Norfolk Rd Warminster Pa 18974
 Eddy William Jr 1852 Bordhoad Road Eds Aliquippa Pa 15001
 Edeburn James R 2930 Tamarak Dr. Sharpville Pa 16150
 Edel John M 216 E Fairmont Ave Trafford Pa 15085
 Edel William S 15 Pohopoco Dr N Kunkletown Pa 18058-2668
 Edelman Brenda C 7016 Horrocks St Philadelphia Pa 19149
 Edelman Brenda Clark 7016 Horrocks Philadelphia Pa 19149
 Edelman Charles N 7016 Horrocks St Philadelphia Pa 19149
 Edelstein Abrah 2301 Tremont St Apt F 102 Philadelphia Pa 19115-5027
 Edelstein and Martin 230 S Broad St Ste 800 Philadelphia Pa 19102
 Edelstein Harvey 2 Rr 2 P O Box 8467 Milford Pa 18337-0000
 Edelstein Matthew D 310 Catharine St Philadelphia Pa 19147
 Edelstein Matthew David 1423 S Percy Street Philadelphia Pa 19147
 Edelstein Matthew David 16 Juniper Court Blackwood Nj 8012
 Edelstein Matthew David 2218 S 21st Street Philadelphia Pa 19145
 Edelstein Matthew David 79 Longwood Dr Stickerville Nj 8087
 Edelstein Matthew David 79 Longwood Drive Sicklerville Nj 8081
 Edelstein Matthew David 93 Forest Hill Drive Voorhees Nj 8043
 Edelstein Mr/Mrs C 301 South 20th St 2nd Floor Phila Pa 19103-0000
 Edelstein N L 601 Walnut St Philadelphia Pa 19106
 Edelstein Stanley B 100 Raynham Road Norristown Pa 19401
 Eden Calberto 5006 Old York Rd Philadelphia Pa 19141-2707
 Eden Park Obgyn Assoc 1725 Oregon Pk Lancaster Pa 17601
 Edenfield Francis E 225 Redstone Furnace Rd Unintown Pa 15401-6529
 Edens Sylvia I 1711 W Butler St Philadelphia Pa 19140-3538
 Eder George Jr 815 Rathon Rd York Pa 17403-3349
 Eder Herman F Jr 1306 Northup Road Drexel Hill Pa 19026
 Eder Herwig H Co Siemens Shared Ser 186 Wood A Iselin Nj 8830
 Eder Jennie 4 Mgoverns Hill Wilkes-Barre Pa 18706-1207
 Eder Raymond A Jr 369 Orchard Dr Mt Lebanon Pa 15228-2124
 Eder William 4 Mgoverns Hill Wilkes-Barre Pa 18706-1207
 Edgar Brent L 257 W. 11th. St. Bloomsburg Pa 17815
 Edgar Corporation 970 Detwiler Drive York Pa 17404
 Edgar Francis 10 Hart Place Carbondale Pa 18407
 Edgar Heather L 515 Sylvania Ave Pittsburgh Pa 15210-1449
 Edgar Mary Ann 322 Roup Ave Apt 3 Pittsburgh Pa 15232-1012
 Edge Elinor E Po Box 894 Concordville Pa 19331-0894
 Edge Woods Phase I Attn: Sovereign Bank 120 S Centre St Pottsville Pa 17901
 Edgecraft Corp Qvccom 1000 Stoney Battery Road Lancaster Pa 17699
 Edgehill Drugs Inc Third Party Departm Newberry Commons Etter Pa 17319-9363
 Edgehouse Michael 4040 Presidential Blvd Philadelphia Pa 19131-1727
 Edgell Marsha 112 Hunt Club Dr Collegeville Pa 19426
 Edgell Marsha L 1801 Butler Pike Apt 167 Conshohocken Pa 19428-3138
 Edgell Marsha Le 112 Hunt Club Collegeville Pa 19426
 Edger Curt 506 18th St Altoona Pa 16602-2336
 Edgerton Natalie 2237 Bryn Mawr Ave Apt 310 Phila Pa 19131-2516
 Edgewater Diagnostic Pa P.O. Box 8500-50585 Philadelphia Pa 19178
 Edgewood Services In 5800 Corporate Dr Pittsburgh Pa 15237-7098
 Edginton Shelia 301 Nevada St Mckeesport Pa 15133-2627
 Edmont Medical Associates Pc 2304 Edgmont Avenue Chester Pa 19013
 Edie Carrie E 252 E College Ave York Pa 17403-2344
 Edinboro Hotel Group 401 W Plum St Edinboro Pa 16412-2198
 Edinger Dorothy 9 D Terrace Dr Lancaster Pa 17601
 Edinger Elfriede L 2444 N 17th St Philadelphia Pa 19132-4440
 Edinger Hildegard 2444 N 17th St Philadelphia Pa 19132-4440
 Edinger John L Rr 2 Box 2229 Stroudsburg Pa 18360-9802
 Edinger Ruth N 3113 Newburg Rd Nazareth Pa 18064-9729
 Edison Schools Inc 1400 Spring Garden St Attn Nikki Gant Phila Pa 19130-4007
 Edith V Edwards Inter Vivos Trust Ua 09/06/90 #12 Gun Powder Rd Mechanics Pa 17050-0000
 Editions De Laube Chateau De Tour D'aigues 84240 La Tour D'aigu S Rance
 Editions Elsevier Editions Scientif Et Me 23 Rue Linois 75724 Paris Fr Cedex15
 Editor & Publisher 770 Broadway 13th Floor New York Ny 10211-2747
 Edkin Iris E Po Box 272 Jersey Shore Pa 17740-0272
 Edkins Burton H Meadowood At Worcester Founders Village 459 Lansdale Pa 19446-0000
 Edleman Catherine 2419 Lindsay St Chester Pa 19013-4613
 Edlyn Enterprises Inc 5295 Moonlight Trail Concord Nc 28025
 Edm Service Inc Attn Ted Wohlin Po Box 202 Forbes Road Pa 15633-0202
 Edmiston Connie L C/O Duffield Rr 1 L430 Cross Keys Trlr Ct Duncansville Pa 16635-0000
 Edmiston Jerald 103 Grandview Ave Midland Pa 15059-1115
 Edmond F Fam Trust Ua 10/08/97 814 Erlen Rd Norristown Pa 19401-2410
 Edmond Ricardo K 2033 Butler Ave Abington Pa 19001-1803
 Edmonds Bernard S 420e East Beau Street Housing Washington Pa 15301
 Edmonds David 603 Grant Ave Croysden Pa 19021-6820
 Edmonds George H 801 Holland Sq Wyomissing Pa 19610-3008
 Edmonds Keith 58 2nd Street Pk. Southampton Pa 18966
 Edmonds Lucien G 12022 Academy Rd #16 Philadelphia Pa 19154-0000
 Edmonds Savings Loan Assn 1901 E Passyunk Avenue Philadelphia Pa 19148-2220
 Edmondson Brandon A 2815 N Calvert Street Apt 2a Baltimore Md 21218
 Edmondson Robert J 110 Robeson Dr Coraopolis Pa 15108
 Edmund M & Gloria M Dunn Irrevoc Tru 7900 Old York Rd Apt 905 A Elkins Park Pa 19027-2338
 Edmund Optics Inc 101 East Gloucester Pike Barrington Nj 8007
 Edmund Optics Inc 60 Pearce Avenue Tonawanda Ny 14150
 Edmund Richard E 411 Green Valley Rd Mc Murray Pa 15317
 Edmunds Kathleen 7900 Lindbergh Blvd Philadelphia Pa 19153
 Edmunds Kenneth A 3200 Sweetbriar Dr #A208 Irwin Pa 15642-4029
 Edmunds Norman V 19 Richey Ave Pittsburgh Pa 15214-2034
 Edmunds Stephanie R 5457 Morse St Philadelphia Pa 19131-3131
 Edmunds Tracy 19 Richey Ave Pittsburgh Pa 15214-2034
 Edmundson Catherine E 397 Greenwood St Mc Keesport Pa 15132-7308
 Edmundson Janet S 501 Wilde Ave Drexel Hill Pa 19026-5245
 Edna H Kelly 1315 N 28th St Philadelphia Pa 19121-4520
 Edney Catherine 3600 Conshohocken Ave Philadelphia Pa 19131
 Edney Ronnie 1044 W Pacific St Philadelphia Pa 19140
 Edouard Marie 1237 Shelmire Ave Phila Pa 19111
 Edsall William A Rr 1 Box 16 Dornsife Pa 17823-9707
 Edstrom Thelma 964 Illinois Ave Pittsburgh Pa 15221
 Eduardo Montilla Md 1003 Broad St Ste 300 Johnstown Pa 15906-2445
 Educati Ophthalmology Resident 203 Lothrop Street Pittsburgh Pa 15213-0000
 Education Enterprise 56 Mearthur Ave Staten Island Ny 10312
 Educational Computer System Inc Attn Constantino Gonzalez 2500 One Ppg Pl Pittsburgh Pa 15222-5419
 Educational Recovery Services 4777 Hilton Corporate Dr Columbus Oh 43232-4152
 Educational Transplant Po Box 12768 Pittsburgh Pa 15241-0768
 Educators Alliance Po Box 1478 Lancaster Pa 17608-1478
 Educators Mutual Life Insurance Company P.O. Box 83149 Lancaster Pa 17608-3149
 Edw D 420 Dorsey Avenue Baltimore Md 21221
 Edwar Sayers C 4256 Richmond St Philadelphia Pa 19137-1927
 Edward Benkowski Jr Po Box 1301 Kingston Pa 18704-0301
 Edward Dobryndina 463 Center Hill Rd Upper Black Eddy Pa 18972
 Edward H Devine 400 E Lancaster Ave Po Box 363 Wayne Pa 19087-4319
 Edward Hughes Son Inc P.O. Box 29398 Philadelphia Pa 19125
 Edward I Siegal Md Prof Corp Pen Pl & T Park Towne Place S906 Philadelphia Pa 19130-0000
 Edward I Siegal Private Corporation Park Towne Place S 911 22 & B Franklin Pkwy Philadelphia Pa 19130-0000
 Edward J Schwarz Inc 145 Willow Ave Honesdale Pa 18431
 Edward Jaergpalena Eye A Hcc 102 Riddle Mem Hosp Media Pa 19063-0000
 Edward L Haldeman & Assoc 2020 Ardmore Blvd #323 Pittsburgh Pa 15221-0000
 Edward Simon D 30 S 22nd St Apt 12 Philadelphia Pa 19103-3044
 Edward Sparkman Esq Trustee P O Box 40119 Philadelphia Pa 19106
 Edward Sparkman P O Box 40119 Philadelphia Pa 19106
 Edward Springer Edward 139 Rosemont Dr Coraopolis Pa 15108409
 Edwards Alvin W 138 West Airy Street Norristown Pa 19401
 Edwards Amanda L 2402 Wassergrass Rd. Hellertown Pa 18055
 Edwards Andrew 30 South Railroad New Holland Pa 17557
 Edwards Bernice B 1326 Chestnut St Franklin Pa 16323-1539
 Edwards Bob 2616 Washburn St Scranton Pa 18504-9626
 Edwards C B 242 Turnback Rd Montgomery Pa 17752-8610
 Edwards Caitlin 239 Butler St. Kingston Pa 18704
 Edwards Charles 6417 N Norwood St Philadelphia Pa 19138-2507
 Edwards Chico 329 W Cambria St Philadelphia Pa 19133-3131
 Edwards Claire 2121 Fairview Ave Reading Pa 19606
 Edwards Clark 1203 Gilbert Rd Meadowbrook Pa 19046-1813
 Edwards Clinton G 1926 Whitehall St Allentown Pa 18104-3766
 Edwards David R 803 Glendale Court Cranberry Township Pa 16066
 Edwards Donald 13489 Route 30 Lot 67 Irwin Pa 15642
 Edwards Donald 44 Kensington Ave. Jersey City Nj 7304
 Edwards Dorothy J 121 Park Blvd Berwick Pa 18603-4221
 Edwards Edith V Ua 09/06/90 #12 Gun Powder Rd Mechanics Pa 17050-0000
 Edwards Edward Hall 372 Overbrook Rd Dallas Pa 18614-8739
 Edwards Edwin B 513 Glenshannon Dr Pittsburgh Pa 15234-2516
 Edwards Eileen M 229 Washington Pl Telford Pa 18969-1239
 Edwards Elinor 209 C St Pen Argyl Pa 18072-1728
 Edwards Elva Mae 5920 Tackawanna St Philadelphia Pa 19135-3924
 Edwards Emma 1921 W Wensley Philadelphia Pa 00000-0000

Edwards Frances 5823 Race Street Philadelphia Pa 19139
 Edwards Gabriel M 2266 Meadowbrook Drive Schnecksville Pa 18078
 Edwards Gary Rr 1 Box 50 Oil City Pa 16301-9713
 Edwards Gerry R 299 Bryon Lane P O Box 1461 Albrightsville Pa 18210
 Edwards Gerry R Po Box 1461 Albrightsville Pa 18210-0000
 Edwards Giant 1149 Harrisburg Pike Carlisle Pa 17013
 Edwards Grace 5720 Wissahickon Ave Apt E6 Philadelphia Pa 19144
 Edwards Hannah Mc Andrew Rd Moscow Pa 18444
 Edwards Herman M C/O Edwards Leap Sauer & Thomp 500 Warner Centre 352 Fifth Avenue Pittsburgh Pa 15222-2401
 Edwards Ieasha 413 N 59th Street Apt 1 Philadelphia Pa 19151
 Edwards Irginia 376 Spruce Run Rd Avalon Pa 15202
 Edwards James Cust Blue Spruce Rd Rfd 3 Bx 3138 Moscow Pa 18444
 Edwards Jean M 2 Overbrook Rd Dallas Pa 18612-8707
 Edwards Jean Morgan 372 Overbrook Rd Dallas Pa 18612-8739
 Edwards Jeanne N 56 Claude St Dallas Pa 18612-1007
 Edwards Jeannine 160 Nesbitt Rd Colora Md 21917
 Edwards Jeffrey S 303 Barker St Girard Pa 16417-1203
 Edwards Jenny 2201 Mt View Ave Apt 1 State College Pa 16801
 Edwards Jerry Rr 1 Box 382 Greensburg Pa 15601
 Edwards Kaya L 722 North 16th Street Apt A 1f Philadelphia Pa 19130
 Edwards Kelcey 190 Hillman Dr Chadds Ford Pa 19317
 Edwards Kevin 1127 Federal St Philadelphia Pa 19147-0000
 Edwards Kim R 7327 Greenhill Rd Fl 1st Philadelphia Pa 19151-2220
 Edwards Margaret H 1628 Woodmont Ave Arnold Pa 15068-4139
 Edwards Marilyn 6224 N Camac St Phila Pa 19141
 Edwards Mary T 608 Carson St Hazleton Pa 18201-4404
 Edwards Mike T 2901 Smallman St #3b Pittsburgh Pa 15203
 Edwards Myrtle C Normandy Frm Est B120 2120 Twin Silo Dr Blue Bell Pa 19422
 Edwards Myva R 35 Broomall Ln Glen Mills Pa 19342-1734
 Edwards Nancy 409 Camberly Rd Warminster Pa 18974
 Edwards Nancy E 2116 McClellan St Philadelphia Pa 19145
 Edwards Nathilla K 540 Second Street Pike Southampton Pa 18966-0000
 Edwards Nelda M 332 E Moore St Norristown Pa 19401-5033
 Edwards Patricia 1617 West 68th Ave Philadelphia Pa 19126
 Edwards Patricia L 1212 Grenox Rd Wynnewood Pa 190962446
 Edwards Paul Francis 112 Mcgrady Rd Fenelon Pa 16034-9732
 Edwards Pauline L 223 Scottdale Rd Apt 603 Lansdowne Pa 19050
 Edwards Philip J 2043 S Bradford St Allentown Pa 18103-5817
 Edwards Ray 7707 Cannon St Pittsburgh Pa 15218
 Edwards Richard 3001 Marshall Road Apt #2 Pittsburgh Pa 15214
 Edwards Rina 7707 Cannon St Pittsburgh Pa 15218
 Edwards Rupert 4507 Mulberry St Philadelphia Pa 19124
 Edwards Ruth F 227 E Cherry St 1 Palmyra Pa 17078-2411
 Edwards Sarah 1500 W Cumberland St Philadelphia Pa 19132-3911
 Edwards Sarah 706 Genkinger Ct Zelenopole Pa 16063
 Edwards Sauer and Owens 1798 Old Route 220 N Suite 301 Duncansville Pa 16635
 Edwards Scott Po Box 163 Shrewsbury Pa 17361
 Edwards Stacy K Blue Spruce Rd Rfd 3 Bx 3138 Moscow Pa 18444
 Edwards Susan 25 Pierce Street Kingston Pa 18704
 Edwards Tania L 4917 Pulaski Ave Philadelphia Pa 19144-4130
 Edwards Ted 209 C St Pen Argyll Pa 18072-1728
 Edwards Thomas F Jr 238 Mill Street Bristol Pa 19007-0000
 Edwards Thomas J 120 Castle Creek Rd Binghamton Ny 13901
 Edwards Tiffany 1415 Newkirk St Pannsayler Pa 19121-0000
 Edwards Walter 126 East Walnut Lane Philadelphia Pa 19144
 Edwards William A 5207 Dearborn St Pittsburgh Pa 15224-2434
 Edwards William D Po Box 418 Nottingham Pa 19362-0418
 Edwin H Stuart Inc Attn Henry G Hofbauer Employee Profit Sharing Tr Dtd 12/31/67 291 Sienna Trail Venetia Pa 15367-1317
 Edwin Junkin 333 W Blaine St Meadoo Pa 18237-1216
 Edwin Masteller C/O Melissa Mastelle 1537 N. Larosa Tempe Az 85281
 Edwin Rodriguez Gere 921 North 3rd Street Reading Pa 19601
 Edwin Schermerty Ta Piloto Auto Sales 2058 N 2nd St Phila Pa 19122
 Edwina Putt Apt 104 25 N Nichols Street Saint Clair Pa 17970-1072
 Eeca P O Box 1578 Riverhead Ny 11901-1578
 Eells John M Jr 3 Dallas Rd Willow Grove Pa 19090-3003
 Ef Moore Po Box 192 12th and Fayette St Conshohocken Pa 19428-0192
 Efstathia Bura 730 24th Street Nw #409 Washington Dc 20052
 Egan Amanda 323 S Broad St Kennett Square Pa 19348-3318
 Egan Augustine L 916 N Marlene St Philadelphia Pa 19151-0000
 Egan Cecelia 1224 Wolf St Philadelphia Pa 19148-2910
 Egan David 2979 West Schoolhouse Ln #404k Philadelphia Pa 19144-0000
 Egan David J 2149 S Villa Dr Gibsonia Pa 15044-7477
 Egan Edward E 2015 Green Ridge St Dunmore Pa 18512-2220
 Egan Elizabeth J 653 N Creighton St Philadelphia Pa 19131-5108
 Egan James Joseph 1224 Wolf St Philadelphia Pa 19148-2910
 Egan John F 2123 Cemetery Lane Phila Pa 19142
 Egan John G 6 S 6th St Coplay Pa 18037-1308
 Egan Joseph C 1410 N Vodges St Philadelphia Pa 19131-3915
 Egan Lawrence 2233 N Mascher St Philadelphia Pa 19133-3731
 Egan Mark A 47 Freedom Rd Sewell Nj 8080
 Egan Martain 16 Ft Tellers Church Rd Leola Pa 17540
 Egan Michael Apt B11 34 E Eagle Rd Havertown Pa 19083
 Egan Rosanna B 215 Maple St Jersey Shore Pa 17740-0000
 Egan Rose 6441 Upland St Phila Pa 19142
 Egan Terrence M 2233 N Mascher St Philadelphia Pa 19133-3731
 Egan William M 1210 Watson St Scranton Pa 18504-2924
 Egawa Tsuyiski International House C4 3701 Chestnut Street Philadelphia Pa 19104
 Egbert John T Jr Ua Apr 29 85 584 Methodist Rd Greenville Pa 16125-9768
 Egee Margaret B 2555 S Shields St Philadelphia Pa 19142-2711
 Egee Marie K 2415 S 64th St Philadelphia Pa 19142-2915
 Egenrieder Florence 3865 Sullivan Street Mechanicsburg Pa 17055
 Egenrieder Thomas 1237 Buckwheat Rd Millerstown Pa 17062
 Eger Catherine 412 Chestnut St Carnegie Pa 15106-2712
 Eger Elizabeth 139 River Rd Dncensvl Pa 16635
 Egertter Susanna 722 W Cambria St Philadelphia Pa 19133-2311
 Egger Joseph 436 S Poplar St Hazleton Pa 18201-7448
 Egger Lindsey 2601 Blair Mill Rd Willow Grove Pa 19090
 Eggert Curtis E 627 Cedar Street Allentown Pa 18102
 Eggert Maria A Cust 5004 Neyhart Rd Stroudsburg Pa 18360-829
 Eggler Margaret K Ruth Smith Center 407 S Main St Sheffield Pa 16347-0000
 Eggleston Maryanne 1106 Grandview St Scranton Pa 18509
 Egins Larry 638 East Basin Street Norristown Pa 19401
 Egitto Antoinette 1314 Dickinson St Philadelphia Pa 19147-6221
 Egitto Vittoria 1301 S 8th St Philadelphia Pa 19147-5715
 Egley Pamela Sue 1005 Ridgeview Apollo Pa 15613-9323
 Eglow Susan 917 N 17th St Allentown Pa 18104-4119
 Eglow Susan Dtd 4/21/86 917 N 17th St Allentown Pa 18104-4119
 Egnacheski Jill M 2560 Lah Road Gibsonia Pa 15044-8330
 Egnak Mildred D 1562 Fairview Ave Langhorne Pa 19047-3707
 Egnal Sylvia L 4611 Osage Ave Philadelphia Pa 19143-2113
 Egner Elizabeth 2846 N Marshall St Philadelphia Pa 19133-2304
 Egnor Robert T Jr 1535 The Hideout Lake Ariel Pa 18436-9555
 Egolf Herbert F 1226 Hollywood Dr Reading Pa 19606-1320
 Egolf Richard M Po Box 1074 Carlisle Pa 17013-6074
 Egresitz Helen I 1132 E S 13th St Harrisburg Pa 00000-0000
 Egresitz Mary J 1132 E S 13th St Harrisburg Pa 00000-0000
 Egrie Ann M Miss 1910 North St Philadelphia Pa 19130-0000
 Egedy Edit 480 Pinewood Pl Philadelphia Pa 19116-4006
 Ehinger Edwin 1327 N 4th St Philadelphia Pa 19122-4413
 Ehlers Andrew P 431 High St If Easton Pa 18042-7630
 Ehlers Andrew P Po Box 3429 Palmer Pa 18043
 Ehmann Frederick H Jr Two Penn Ctr Plaza #725 Philadelphia Pa 19102
 Ehrenfried Andrea 2485 Penland Ct Bensalem Pa 19020
 Ehrenreich Leo C 220 Lakeview Ct Washington Pa 15301-8952
 Ehrenreich Margaret Ann 220 Lakeview Ct Washington Pa 15301
 Ehrenreich Leo C 220 Lakeview Ct Washington Pa 15301
 Ehrenstrasser William E 1308 Clay St Bethlehem Pa 18018
 Ehrenzeller John 202 Walnut St Columbia Pa 17512-1115
 Ehret Donald 3 Byron Ln Yardley Pa 19067
 Ehret Vivienne 267 S 9th Street Philadelphia Pa 19107-5732
 Ehrhgod Daniel Andrew 40 Cart Way Lebanon Pa 17042-9426
 Ehrhgod Daniel G 815 Cumberland St 2nd Fl Lebanon Pa 17042-5266
 Ehrhart Charles E 115 S West St York Pa 17404-3729
 Ehrn S Hans 26 189 704 Baltimore Street Hanover Pa 17331
 Ehrisman Clarence J Ashbourne & Oaklane Rds Cheletenham Pa 99999
 Ehritz Jennie M 121 Hillcrest Ln Apt E39 Slatington Pa 18080
 Ehrke M Jane Rd 1 Box 1360 Russell Pa 16345-9737
 Ehrlen Gerard A 222 N Bellevue Ave Langhorne Pa 19047-2102
 Ehrli Gertrude M 457 E Garden Rd Pittsburgh Pa 15227
 Ehrlich Aaron 2409 A Tremont St Phila Pa 19115-5032
 Ehrlich Po Box # 13848 Reading Pa 19612-3848
 Ehrlich William 4572 Belmont Dr Emmaus Pa 18049-1222
 Ehrman Gary E 113 Marie Dr Pittsburgh Pa 15237
 Ehrman Gary E 113 Marie Dr Pittsburgh Pa 15237-0000
 Ei Josephine A 5967 Lehigh Ln Bath Pa 18014
 Eiben Paul J 510 Cedarhurst St Pittsburgh Pa 15210-1440
 Eiben Peter L 3011 George St Harrisburg Pa 17109-3530
 Eiben Wendy 3011 George St Harrisburg Pa 17109-3530
 Eibes Henry W Po Box 11 Gouldsboro Pa 18424
 Eich Cecelia J 4623 Knorr St Philadelphia Pa 19135-2238
 Eichelberger Tammy L Po Box 88 Zullinger Pa 17272
 Eichelberger Todd E Rr 5 Box 194a Bedford Pa 15522
 Eichenberg Dale Po Box 501 Minersville Pa 17954
 Eichenberg Samuel 420 Pinney Street Rochester Pa 15074
 Eichenberger Shirle 415 Chapel Dr Ellwood City Pa 16117-4811
 Eichenhofer Caroline 100 S Linden Ave Hatboro Pa 19040-3317
 Eichenhofer Ruth 6101 Morris St Apt 901 Philadelphia Pa 19144-3739
 Eichenlaub Kristine 118 Blackshire Rd Butler Pa 16001-3366
 Eicher Paul R 40 Barton Dr Pittsburgh Pa 15221
 Eichinger Christy M 4501 Dermond Rd Drexel Hill Pa 19026-4104
 Eichler Alice C 3412 Gloosm Mckeesport Pa 15135
 Eichler Margaret L 18 Sunshine Rd Herminie Pa 15637
 Eichman John A III 1617 John F Kennedy Blvd 1680 One Penn Center At Suburban St Philadelphia Pa 19103-1834
 Eichman John A III Ste 1680 One Penn Center At Suburban Station 1617 Jfk Blvd Philadelphia Pa 19103-1846
 Eichman Theresa 6335 Wheeler St Philadelphia Pa 19142-2922
 Eichmann Edward W C O Roland J Christy Esq Po Box 285 Spring House Pa 19477-0000
 Eichmuller Catherine A 111 Timberidge Dr Bethel Park Pa 15102-4027
 Eicholtz William E Jr 205 Delmont Ave Ardmore Pa 19003-2702
 Eichwald Patricia A 2134 Mckinley St Philadelphia Pa 19149-3535
 Eickhoff Ethel E 107 Pennock Pl Media Pa 190633828
 Eickhoff Lester 864 Miller St Easton Pa 18042-5322
 Eickhoff Lucinda Lee 512 W Main Street Walnut Bottom Pa 17266-0000
 Eidemiller Joann Po Box 307 So Shirk Rd Rl 3185 New Holland Pa 17557
 Eidens Nancy L Apt 15 W Cooper St Slippery Rock Pa 16057-0000
 Eidridge David R 1006 Mearthur Dr Russellton Pa 15076-9728
 Eidson Andrew A 245 Friesian Rd York Pa 17402-0000
 Eierpoint Eugene Fuller Unido Vienna Intl Ctr 2960 Bel Church Road Apt #223 Bel Park Pa 15102
 Eifert Ruth F 255 Parkway Apt 306 Schuylkill Haven Pa 17972
 Eifert Carol Ann 415 Alder St Scranton Pa 18505-4158
 Eifert Chris W 1902 Myrtle Street Scranton Pa 18510
 Eigenschaft Glass Inc 115 South Main Street Max L Blank New Hope Pa 18938
 Eiichi Tsuda 401 Shady Ave Apt D504 Pittsburgh Pa 15206-4811
 Eileen Carroll 2244 S 70th St Philadelphia Pa 19142-1138
 Eileen J Oneill Intervivos Trust U/A Dtd 10/1/93 200 Roswell St Lakemont Altoona Pa 16602-5629
 Eileen Zawadzki 324 E. 149 Cleveland Oh 44110
 Eilenberger Gertrude 6274 Montague St Philadelphia Pa 19135-3506
 Eiler Edward M 853 High St Verona Pa 15147-1407
 Elliott Mary S 2061 E Lippincott St Philadelphia Pa 19134
 Eiman John W North Shore Pocono Lk Prsve Pa 18348
 Eimer Mary E 809 Garden St Bristol Pa 19007-3912
 Einerson Darlene 306 S 5th St Apt B Colby Wi 54421
 Einorn David S 140 Terry Drive Newtown Pa 18940
 Einhaus Daniel R 688 Salt Lake Rd Fawn Grove Pa 17321
 Einloth Anthony G 421 Olivet Ave Pittsburgh Pa 15210-4403
 Einspahr Linda K 447 Stongate Ct Millersville Pa 17551-2104
 Einstein Community Health Assoc 130 Almbouse Rd Richboro Pa 18954
 Eisaman Gloria 411 North Main St Greensburg Pa 15601

- Eisaman Howard J 55 Meadowbrook Ave Greensburg Pa 15601-1758
 Eisaman Joseph 411 North Main St Greensburg Pa 15601
 Eisel Sharon A 2990 Ruthwood Ave Pittsburgh Pa 15227-4162
 Eisele Arline R 529 N Rebecca Ave Scranton Pa 18504-1831
 Eiseman Mildred B 7308 Florence Street Pittsburgh Pa 15218-2463
 Eiseman Paul C 1012 Hamilton Ave Latrobe Pa 156502012
 Eiseman Susan B Philadelphian Apts Apt 11-C49 2401 Pennsylvania Ave Philadelphia Pa 19130
 Eisenacher Mildred L 305 S Church St Clifton Heights Pa 19018-2508
 Eisenacher Paul H 305 S Church St Clifton Heights Pa 19018-2508
 Eisenberg Alan 423 Broadway Avenue McKees Rocks Pa 15136
 Eisenberg Bruce A 1450 Starling Lane Cherry Hill Nj 8003
 Eisenberg Raym 451 S Bethlehem Pike Ft Washington Pa 19034
 Eisenbrey Elizabeth 5648 Elliott St Philadelphia Pa 19143-4648
 Eisenhart Henry James 54 Jamison Dr York Pa 17402-0000
 Eisenhart Sefton R II 54 Jamison Dr York Pa 17402-0000
 Eisenhart Sefton Richard III 54 Jamison Dr York Pa 17402-0000
 Eisenhauer E Jr W Reliance Rd Souderton Pa 18964
 Eisenhauer Eva C 538 Franklin Ave Palmerton Pa 18071-1616
 Eisenhauer Lillian S 448 N 5th St Lebanon Pa 17046-3711
 Eisenhauer Mary T 324 Linden St Sunbury Pa 17801-3106
 Eisenhour Barbara T 956 Clifton Heights Road Hommelstown Pa 17036
 Eisenhour Jeremiah T 956 Clifton Heights Road Hommelstown Pa 17036
 Eisenhower Dolores 612 Lindley Ave Philadelphia Pa 19120-3133
 Eisenhower Donna S 1067 Kelly Dr York Pa 17404-2353
 Eisenmann John J 820 Sandra Lane Abington Pa 19001
 Eisenmann Margaret 820 Sandra Lane Abington Pa 19001
 Eisenmann Margaret 820 Sandra Lane Philadelphia Pa 19120
 Eisenmenger Eleanor M 1206 Cedar Street Mountville Pa 17554
 Eisenstein Catherine 108 110 Rue Saint Maur 75011 Paris Fo 00000-0000
 Eisenstein John F 158 Meadowbrook Lane Brookhaven Pa 19015
 Eisler Hans-Juergen Mit 77 Massachusetts Avenue Cambridge Ma 2139
 Eitscher Magdalena 12008 Lethjow Philadelphia Pa 19104
 Eitze James E 198 Pennsbury Ct Apts Morrisville Pa 19067-0000
 Eitzel Joan M 408 Franklin Ct North Wales Pa 19454-1017
 Eizen Feinberg & Mccarthy 2001 Market St Ste 3410 Philadelphia Pa 19103
 Ejigayehu Yalaw 100 Reiffs Mill Rd Ambler Pa 19002-4254
 Ejna Properties Llc 2001 Joshua Road Lafayette Hi Pa 19444
 Ejzak Nancy T 1295 Dickens St Pittsburgh Pa 15220-4716
 Ekanje Johanna L 6760 Dicks Ave Philadelphia Pa 19153
 Ekbatani Negar 638 Piilani St Hilo Hi 96720
 Ekberg Susan E 801f Green Springs Rd Hanover Pa 17331-8987
 Ekcc Po Box 642999 Pittsburgh Pa 15250-2999
 Ekdahl George T 1751 W Strasburg Rd West Chester Pa 19382-1545
 Ekdahl Priscilla J 1751 W Strasburg Rd West Chester Pa 19382-1545
 Ekdahl Lillian M 123 Pennsylvania Ave Renovo Pa 17764-1512
 Ekcs Cora 2998 Ford Ave Sharpville Pa 16160
 Ekey Carol 341 Walnut St Zelenople Pa 16063
 Ekg Associates Ste 200 5499 Wm Flynn Hwy Gibsonia Pa 15044-9624
 Ekg Readinfranklin Physicians Po Box 1121 Franklin Pa 16323
 Eklhoury Oliver Rr 1 Box 1182 A Stroudsburg Pa 18360-9801
 Eklund Donna L 22 Flamingo Rd Levittown Pa 19056-1808
 Eklund Harry N 310 Meadowlark Ln Boalsburg Pa 16827
 Eklund Marietta A 29 Thomcrest Dr Pittsburgh Pa 15235-5215
 Eks Edward Sapone 134 N Jefferson St Greensburg Pa 15601-2119
 Eks Trust Ua Nov 1 80 134 N Jefferson St Greensburg Pa 15601-2119
 El Akwa A Inc 100 Wilmington Pike Rt 1 & 202 West Chester Pa 19382-8310
 El Canelo Restaurant 2709 West 12 Street Erie Pa 16505-4201
 El Turkey Fatehy 1795 Maplewood Ln Allentown Pa 18103-9659
 Elafifi Nahad O Po Box 1629 Indiana Pa 15705-1629
 Elaine Hooper 15 Demmer Ave Pittsburgh Pa 15221
 Elaine J Schmidt Scholarship Fund Cheyney University of Pa 2415 Bryn Mawr Ave Philadelphia Pa 19131-0000
 Elaine M Campbell Baker Revocable Trust Ua Apr 21 95 1290 Boyce Rd Apt C433 Upper St Clair Pa 15241-3961
 Elaine M Hargrave Rev Tr Ua Dtd 08/17/95 100 Norman Dr Apt 222 Cranberry Twp Pa 16066-4229
 Elamex Administration Inc Ste 566 220 N Kansas El Paso Tx 79901-1410
 Elamin Nagmmeldin M 6709 Chew Vernon St Philadelphia Pa 19111
 Elansary Mei A 2144 Tysons Executive Ct Dunn Loring Va 22027
 Elash Anna 115 Burdine St Pittsburgh Pa 15227
 Elaudenslager Amy 215 Lantwyn Ln Narberth Pa 19072-2005
 Elawar Munir Nixon Sarver Building North Butler Pa 16001-0000
 Elayne Goyette 2510 N 2nd Ave Harrisburg Pa 17110
 Elazizy Mohamed S 724 W Main St Trappe Pa 19426
 Elbachiri N 15 W Girard Philadelphia Pa 19123
 Elbasri Jawad 5251 Glenloch Street Philadelphia Pa 19124
 Elbel Frederick T Rear Right 7619 Bennett St Fl 1 Pittsburgh Pa 15208-1601
 Elberg David 929 Nord Ave. Chico Ca 95926
 Elbertson Catherine J 230 Park Ave Swarthmore Pa 19081-0000
 Elbin Jeremy W C/O Melva Clingerman Rr 2 Box 47 Perryopolis Pa 15473-9802
 Elbrecht Aubrey L Po Box 746 New Milford Pa 18834
 Elbrecht Sandra L Po Box 746 New Milford Pa 18834
 Elca Sepa S 506 Haws Ave Norristown Pa 19401
 Elcock Eleanor 1526 Independence Avenue Connellsville Pa 15425
 Elder Frances E 6340 Woodland Ave Fl 2 Philadelphia Pa 19142-2322
 Elder Leon B 302 High St Atglen Pa 19310-0000
 Elder Susan P 1127 Mcneilly Ave Pittsburgh Pa 15216-3401
 Elderkin James K Jr 951 Perry Hw A 123 Bethel Park Pa 15102
 Eldora Land Corporation Post Office Box 11596 700 Blaw Avenue Pittsburgh Pa 15238
 Eldred Mark J 113 Main Street Dalton Pa 18414
 Eldred Matilda 413 Pittston Ave Scranton Pa 18505
 Eleanor Cherry & Mellon Webster & Shelly 87 N. Broad St Doylestown Pa 18901
 Eleanor Pucinski 912 Harper Road Crescent Pa 15046
 Elec Westinghouse Supply Co 934 Marcon Blvd Allentown Pa 18109
 Electric Beach Tanning 329 Cornertstone Dr Blandon Pa 19510
 Electric By Dutch 908 Avenue I Matamoros Pa 18336
 Electric Factory Con 1231 Vine Street Joel Gensler Philadelphia Pa 19107
 Electric Helman 280 Pleasant Drive Aliquippa Pa 15001
 Electro Painters Inc Po Box 646100 Pittsburgh Pa 15264
 Electrodx Inc P O Box 2575 Coraopolis Pa 15103
 Electron Microscopy Sciences Po Box 251 321 Morris Rd Fort Washington Pa 19034-0251
 Electronic Recording 202 W Front St Court House Media Pa 19063
 Electronic Retail Network 2044 Spruce St Philadelphia Pa 19103
 Electronic Servicerent I 13 South 21st Street Philadelphia Pa 19103
 Electro-Optics Technology Suite 140 1030 Hastings Street Traverse City Mi 49686
 Electrotec 151 Rosemont Ave Coatesville Pa 19320
 Elek Mary D 557 Barrett Ave Haverford Pa 19041-0000
 Elem Cameiya R 1765 Skyline Dr Apt 40 Pittsburgh Pa 15227
 Elementary Wetherill 319 E 24th St Chester Pa 19013
 Elements Salon 2020 W 38th St Erie Pa 16508
 Elenice Harry 3892 Haven St Pittsburgh Pa 15204-1040
 Elenice John C 7 Joslyn St Pittsburgh Pa 15204-1417
 Elery Charles Po Box 65 Lot 37 Coral Pa 15731
 Elesportsac Inc Attn: Reg 6 Po Box 2039 Mechanicsburg Pa 17055
 Elevated Green The 4403 Main Street T A The Nines Philadelphia Pa 19127
 Eleventeen LLC 12 Bayau Trail Medford Nj 80553-910
 Eley Hilda Hc Rdl Box 58 Rew Pa 16744
 Eley Hilda Star Rout Rew Pa 16744
 This line of text has been redacted by the Legislative Reference Bureau on the online version effective 04/23/2020
 Elfner Philip W 256 W High St Red Lion Pa 17356-1528
 Elford Lewis A 330 Lawn St Pittsburgh Pa 15213-4214
 Elfrank W 403 A Amherst Drive Harisburg Pa 17109
 Elfrin Agnes 260 Juanita Ct Levittown Pa 19057-3631
 Elgin Joliet Eastern Railway Co Po Box 360931 Pittsburgh Pa 15251
 Elgin Teresa A 4438 Vista St Philadelphia Pa 19136
 Elhag Elshafe I 3906 Donna Jane Ct Harrisburg Pa 17109
 Elhenny William J 10 W Centre St Apt 203 Mahanoy City Pa 17948
 Eli Lilly & Company Attn: Carriam Richey Cra Lilly Corporate Center Indianapolis In 46285
 Elia Eugene 1617 Point Breeze Ave Philadelphia Pa 19145-1326
 Elia Ramsey 1530 Spruce St Apt 501 Philadelphia Pa 19102-4513
 Elias Christopher D 118 Singer Rd New Freedom Pa 17349
 Elias Joseph 1901 Crosby Ave Pittsburgh Pa 15216-3507
 Elias Joseph L 26 Plymouth Ave Lancaster Pa 17602-3942
 Elias Kristen L 82 Nightingale Lane Levittown Pa 19054
 Elias Muriel P 45 Race St Brownsville Pa 15417
 Eliason John C Jr Po Box 225 Lititz Pa 17543-0225
 Eliason W Mark 705 Goshen Rd West Chester Pa 19380-4312
 Eliassaint Wilkens 143669 Ave Philadelphia Pa 19126
 Elich Helen M 21 Elich Rd Burgettstown Pa 15021-9638
 Elinor Kintz J 1675 Clearview Dri Latrobe Pa 15650
 Elin Arthur S Trs of 522 Winding Way Merion Sta Pa 19066
 Elis Mini Mart 244 N State St Ephrata Pa 17522-2232
 Elis Morsa Estate of 752 S Warnock Philadelphia Pa 19147-2729
 Elisco Toni L 498 Boyd Dr Sharon Pa 16146-3841
 Elisewes Inc C/O Martha S Goldstein 802 S Aiken Ave Pittsburgh Pa 15232-2210
 Elison Keith M 4250 Crums Mill Rd Harrisburg Pa 17112
 Elison Shawn 920 Limekiln Road Limekiln Pa 19335
 Elison Coach Limousine Inc 3795 Old William Penn Hwy Murrysville Pa 15668
 Elite International Ref 3649 Valley Meadows Bensalem Pa 19020
 Elite Limousine Plus Inc Po Box 371200 Pittsburgh Pa 15251-7200
 Elite Motor Sales 434 Sterling Rd. Tr 196 Tobyhanna Pa 18466
 Elite Motor Sales 434 Sterling Road Rt 196 Tobyhanna Pa 18466
 Elite Plumbing Heating Corp Po Box 1980 Boothwyn Pa 19061
 Eliza Garden 636 Sears St Philadelphia Pa 19147
 Elizabeth Anderson 1914 Lafayette Street Swissvale Pa 15218
 Elizabeth Blackwell Health Cen 1124 Walnut St Philadelphia Pa 19107
 Elizabeth Blackwell Hlth Ctr 1124 Walnut Street Phila Pa 19107
 Elizabeth Caruth D Elizabeth Demaye Caruth 303 Dear Lane Honesdale Pa 18431
 Elizabeth G Oconnell Trust Ua Dtd September 9 1998 3024 Mathers Mill Rd Lafayette Hill Pa 19444-2005
 Elizabeth M Boettger Trust Ua 04/30/92 4363 Northern Pi 202 Monroeville Pa 15146-0000
 Elizabeth M Windram 5730 Holden Street Pittsburgh Pa 15232
 Elizabeth Township 522 Rock Run Road Buena Vista Pa 15018
 Elk County Medical Associates 177 Washington St Saint Marys Pa 15857
 Elk County Republican Committee 1010 S Michael Road Saint Marys Pa 15857
 Elk Valley Automotive Inc Po Box 405 Girard Pa 16417
 Elkm Metals Inc Two Gateway Ctr Ste 460 Pittsburgh Pa 15222
 Elker Dolores 930 St Vincent Street Philadelphia Pa 19111
 Elker Elizabeth 2329 S Mole St Philadelphia Pa 19145-4406
 Elkin Benjamin T. 1425 Olsen Road Marion Center Pa 15759
 Elking Tracy L 25 Meyers St Nazareth Pa 18064
 Elkinson Elizabeth 2849 Fairhill Philadelphia Pa 19148-4809
 Elkins Kevin D 4010 Redwing Ln Audubon Pa 19403-1848
 Elkins Morris W 1631 4th St Monongahela Pa 15063-0000
 Elkins Nathan B Estate of Nathan B Elkins Decd C/O Joel H Welhrott Esq Suite 2919 Phila Pa 19103-0000
 Elkins Stephen 122 Stricklerstown Rd R2 Newmansstown Pa 17073
 Elkinton Cleo 50 Gradyville Road Glen Mills Pa 19342
 Elko Beth A 706 Union Ave Mc Keesport Pa 15132
 Elko Jared 509 Midrale Rd Upper Darby Pa 19082
 Ella Estate of 2735 Old Field Dr York Pa 17404
 Ella L Sutton Estate of 237 W Clapier Philadelphia Pa 19144-4101
 Ellefson Dorothy M 915 Darlington Rd Apt 202 Beaver Falls Pa 15010
 Ellen Herman 465 S Roberts Rd Bryn Mawr Pa 19010
 Ellen Lillian S Ben 3218 Brighton Pittsburgh Pa 15212
 Ellen Louise Maxson 109 Charlton St Oil City Pa 16301-1403
 Ellen Mary 2513 Camac St Philadelphia Pa 19148
 Ellen S Mc Kain 221 Wallingford Drive Pittsburgh Pa 15237-1757
 Ellen S Porteous Pnc Bank Attn V M Davis 620 Liberty Ave Pittsburgh Pa 15222-0000
 Ellenberger Joseph J Jr 17 Green St Lancaster Pa 17602
 Ellenberger Kelley L 167 Meadowlake Dr Downingtown Pa 19335-2138
 Eller Agnes T 131 Good Hope Rd Landenberg Pa 19350-9620
 Eller Charles N 2321 N Mutter St Philadelphia Pa 19133-3737
 Eller Diane J 602 18th Ave New Brighton Pa 15066-1331
 Eller James C 131 Good Hope Rd Landenberg Pa 19350-9620
 Eller Tracy 324 Dahlia Rd Lancaster Pa 17602
 Eller Viola I 30 Summit St Erie Pa 16508-1845
 Ellerbee Henry H 2249 N Uber St Philadelphia Pa 19132-4840

Ellestad James A 19025 Ne Redmond Rd Dresher Pa 19025
 Ellestad Marian 19025 Ne Redmond Rd Dresher Pa 19025
 Elliff Harold W 966 Edgewood Dr Springfield Pa 19064-3801
 Elliff Ruth L 966 Edgewood Dr Springfield Pa 19064-3801
 Ellinger Aaron 305 Meadows Gibsonia Pa 15074
 Ellinger Leslie 305 Meadows Gibsonia Pa 15074
 Ellinger William F Jr 515 Plymouth Rd Apt 71 Plymouth Mtng Pa 19462-1616
 Ellingsworth John 6422 Dicks Avenue Philadelphia Pa 19142-0000
 Ellington Neil A 661 N Creighton St Philadelphia Pa 19131-5108
 Elliot Clarence P 1811 Van Kirk St Philadelphia Pa 19149-3502
 Elliott Auby J 108 Oakwood St High Point Nc 27262-483
 Elliott Auby J 108 Oakwood St High Point Nc 27262-4832
 Elliott Auby Joe 1601 Brighton Road Pittsburgh Pa 15212
 Elliott Clarence 8618 Dicks Pl Phila Pa 19153
 Elliott Co Attn: Rudy Kozeniak 901 N Fourth St Jeannette Pa 15644
 Elliott Craig 1721 Mill Road Boothwyn Pa 19061
 Elliott Daniel Apt 22 876 W Lancaster Ave Bryn Mawr Pa 19010
 Elliott Danielle 112 Bentz Mill Rd East Berlin Pa 17316
 Elliott Gail S 6912 Chester Ave Philadelphia Pa 19142-1209
 Elliott Gilbert P 2061 E Lippincott St Philadelphia Pa 19134
 Elliott Hazel R Rr 1 Derrick City Pa 16727-9801
 Elliott James 1841 N Etting St Philadelphia Pa 19121-2620
 Elliott James D 3035 Livingston St Philadelphia Pa 19134-5038
 Elliott Joan L 2083 Brentwood Dr Middletown Pa 17057
 Elliott Judith A 105 Amy Dr Brunermer Aliquippa Pa 15001
 Elliott Landscaping Co Po Box 1349 Southampton Pa 18966
 Elliott Lewis Corp 2900 Black Lake Place Act41145-01 Philadelphia Pa 19154
 Elliott Linda M 31 Mainsgate St Pittsburgh Pa 15205-2247
 Elliott Louis 42 N Frazier St Philadelphia Pa 19139-2556
 Elliott Maria S 704 Bridge St Johnsonburg Pa 15845
 Elliott Mark 145 Wheatland Drive Denver Pa 17517
 Elliott Rob 300 E Evans St C223 West Chester Pa 19380
 Elliott Roy A 1200 E Nine St Apt 101 Eddystone Pa 19022
 Elliott Timothy R 2316 Heilmendale Rd Lebanon Pa 17046-1423
 Elliott Tyler 6813 Pulley Town Rd Wake Forest Nc 27587
 Elliott Viola 4528 N 16th St Philadelphia Pa 19140-1111
 Elliott Madhilda E Estate 530 Swede St Ste 500 Norristown Pa 19401
 Ellis Adam W 51 North 39th Street Philadelphia Pa 19104
 Ellis Arrie 1915 West Airdrie Philadelphia Pa 19140
 Ellis C J Franklin Po Box 103 Dunbar Pa 15431
 Ellis Carren 6120 Lansdowne Ave Philadelphia Pa 19151
 Ellis Catherine E 24 W 3rd St Pottstown Pa 19464-5212
 Ellis Cornelius 7 Bayard Ave Sharon Hill Pa 19079-1010
 Ellis Daniel M 4383 Lorraine Lane Bethlehem Pa 18017
 Ellis David R Po Box 53831 Philadelphia Pa 19105
 Ellis Diana E 115 Jay St Sayre Pa 18840-1118
 Ellis Edward E 926 Duncan Ave Yeadon Pa 19050-3707
 Ellis Edey Po Box 27518 Philadelphia Pa 19118
 Ellis Elizabeth 153 E Albanus St Philadelphia Pa 19120-3501
 Ellis Elizabeth I 617 Cypress St Yeadon Pa 19050-3336
 Ellis Eric 8302 Michener Ave Philadelphia Pa 19130
 Ellis Eugene R 1832 Spruce St Apts Philadelphia Pa 19103
 Ellis James 103 West Walnut Street Washington Pa 15301
 Ellis James King's Auto Sales 2632 Washington Rd Canonsburg Pa 15317
 Ellis James O 4000 Pres. Blvd #909 Apt 909 Philadelphia Pa 19131
 Ellis Janet Rd 1 Gap Pa 17527
 Ellis Joseph V 6031 Kingessing Ave Philadelphia Pa 19142-1415
 Ellis Josephine B Po Box 531 Aliquippa Pa 15001
 Ellis Kathy M 1116 Willow St Norristown Pa 19401-3832
 Ellis Kenneth L 103 Clubview Dr Mc Murray Pa 15317
 Ellis Leona H Po Box 103 Dunbar Pa 15431
 Ellis Leona H Po Box 103 Dunbar Pa 15431-0103
 Ellis Linda L 4802 Colonial Terr Tunkhannock T Pa 18610
 Ellis Lula E 4950 Reno St Philadelphia Pa 19139-1722
 Ellis Management Corp T/A Tioga Steakhouse 250 Gateway Drive Mansfield Pa 16933
 Ellis Maurice 5422 Euclid St Philadelphia Pa 19131-3104
 Ellis Meriweather 100 Witmer Rd Horsham Pa 19044
 Ellis Mildred 514 Oxford Rd Havertown Pa 19083-4024
 Ellis Mr Kenneth Lowell Jr 103 Clubview Drive Memurray Pa 15317
 Ellis Nancy 806 Crown St Morrisville Pa 19067-1067
 Ellis Patricia 5507 Broad St Pittsburgh Pa 15206-3501
 Ellis Patrick 2149 S Beechwood St Philadelphia Pa 19145-3407
 Ellis Patrick D 2230 Aster Rd Apt A Bethlehem Pa 18018
 Ellis R 141 Brushwood Rd #B16 East Uniontown Pa 15401
 Ellis Rebecca Saia 22 Orchard Way Yardley Pa 19067-3051
 Ellis Renee 124 Chester Pike Collingdale Pa 19023
 Ellis Renee L 4802 Colonial Terr Tunkhannock T Pa 18610
 Ellis Richard L 393 Moore Street Johnstown Pa 15901-1250
 Ellis Robert E 22 Orchard Way Yardley Pa 19067-3051
 Ellis Rosella M 120 Spruce St Apt 201 Athens Pa 18810
 Ellis Roxann L 103 Clubview Dr Mc Murray Pa 15317
 Ellis Ruth E 913 W College Ave State College Pa 16801-2804
 Ellis Sandra L 1814 Montier St Apt 1 Pittsburgh Pa 15221-1610
 Ellis Sharon 5438 Master St Philadelphia Pa 19131
 Ellis Simone 2418 N Clarion St Philadelphia Pa 19124
 Ellis Thomas 56 N Ruby St Philadelphia Pa 19139
 Ellis Thomas I 5557 Hazel Ave Philadelphia Pa 19143
 Ellis William J 394 Glen Cove Rd Collingdale Pa 19023-1005
 Ellison Alexandra C/O Nina Kimble Po Box 284 Milford Pa 18337-2341
 Ellison Carlton A 5212 Marion St Philadelphia Pa 19144-3520
 Ellison Charles G Jr 5212 Marion St Philadelphia Pa 19144-3520
 Ellison Naida H 553 East Winona Ave Norwood Pa 19074-1318
 Ellison Zoe C/O Nina Kimble 123 Evergreen Ln Milford Pa 18337-2341
 Ellison Zoe C/O Nina Kimble 123 Evergreen Ln Milford Pa 18337-9554
 Elliss George F 2123 E Susquehanna Ave Philadelphia Pa 19125-2046
 Ellistad Terry Lee Igrm Qtrs 20-A Grantville Pa 17028
 Ellner Paula A 904 W Somers St Philadelphia Pa 19133-1712
 Ellois Edward K Jr Po Box 881 Pittsburgh Pa 15230-0881
 Ellor Kristine A 112 W Hillendale Rd Kennet Sq Pa 19348
 Ellsweig Bruce A 1251 S Cedar Crest Blvd. Suit Allentown Pa 18103
 Ellsworth Lee S 4725 Millstream Dr Murrysville Pa 15668-1148
 Ellsworth Winifred B 4725 Millstream Dr Murrysville Pa 15668-1148
 Ellwanger Richard 1658 W Mentor St Philadelphia Pa 19141-1512
 Elm Gerald L 61 Arlington Dr Imperial Pa 15126-9302
 Elm John 4805 Hamilton Rd Lakeland Fl 33811
 Elmaker Helen 1968 Huntington Pk Ave Philadelphia Pa 19140-2830
 Elman Shawn B 1603 E Aurelius St Pittsburgh Pa 15218-2001
 Elmer Amy 416 N Doheny Dr Apt 1 Pittsburgh Pa 15206
 Elmer Evans 5113 Catharine St Philadelphia Pa 19143
 Elmer Holland 7024 Blackhawk Surosvale Pa 99999
 Elmer Mchugh Md 367 Butler St Pittsburgh Pa 15223
 Elmes Elaine 147 Market Street P O Box 147 Beach Haven Pa 18601
 Elmes Ruth 2126 Loney St Philadelphia Pa 19152
 Elmira Jeffries Nursing Home Weis Building Philadelphia Pa 19141
 Elmore Darrell 1818 South 68th Street Philadelphia Pa 19142
 Elnicki Jeffrey K 137 Inverness Drive Valley Park Mo 63088
 Elnicki Jeffrey K 7338 Colgate University City Mo 63130
 Elnicki Kathryn M 506 Holly Knoll Dr Churchville Pa 18966-1409
 Elnour Mohamed F 205 S. Front Street Harrisburg Pa 17105
 Elsasser James F Po Box 194 East Petersburg Pa 17520-0194
 Elsasser Peter 4109 N Fairhill St Philadelphia Pa 19140-2634
 Elsasser Willard E 555 Marwood Rd E Philadelphia Pa 19120-2627
 Elsen Henry J 1287 Atkins Ave Apt A Lancaster Pa 17603
 Elsenpeter Robert L Bisy Insurance Services 4250 Crums Mill Road Harrisburg Pa 17112
 Elser David T 20 Highland Rd Spring Grove Pa 17362
 Elser Interactive Soutlio 1135 Chocolate Ave Hershey Pa 17033
 Elser Mary 319 E Main St Mechanicsburg Pa 17055-6516
 Elser Nora 1224 Englewood St Philadelphia Pa 19111-4222
 Elsesser Mathias 1521 N Hancock St Philadelphia Pa 19122
 Elsesser Theresa W 1521 N Hancock St Philadelphia Pa 19122
 Elsevier Health Scienc Po Box 96448 'File # 96448 Chicago Il 60693
 Elsevier Science 625 Walnut St Ste 300 Philadelphia Pa 19106
 Elsevier Science Pub Co Inc The Curtis Center Independence Square West Suite 500 Philadelphia Pa 19106
 Elsey Doris M Po Box 97 Volant Pa 16156
 Elsie E & Martin J Ohalloran Tr Udt Dtd 10 09 89 Glenside Pa 19038-0000
 Elsnr Heather E 144 Pine Ct Tannersville Pa 18372
 Elston Ellis E 502 W Chestnut St Apt 3 Lancaster Pa 17603
 Elston Ellis E Jr 502 W Chestnut St Apt 3 Lancaster Pa 17603
 Elston Joan S 604 Jackson Rd Shavertown Pa 18708-0000
 Elston Michele B Rr 1 Sayre Pa 18840-9801
 Elston Wayne R 604 Jackson Rd Shavertown Pa 18708-0000
 Eltahawy Diana M 9 Seagull Lane Howell Nj 7731
 Elterich Charles P 301 Norristown Road Gwynedd Estates E 218 Ambler Pa 19002-2760
 El-Tobgy Nina 1054 Tall Trees Rd Pgh'Pa Pa 15241
 Elton Duvall 1122 N Mountain Top Dr Mcconnellsburg Pa 17233-0000
 Eluira Longaretti 97 Spring St Wilkes-Barre Pa 18702
 Elva Hivily M 2372 Birtley Ave Pittsburgh Pa 15226-1538
 Elvidge Ada 764 Main St Peckville Pa 18452-2306
 Elvira Discepoli 340 W 8th St Waynesboro Pa 17268-2120
 Elway James 1266 Monterey Street Pittsburgh Pa 15212
 Elwell Marjorie A 305 Date St Warminster Pa 18974-4736
 Elwood James C 1527 W Oregon Ave Phila Pa 19145-4641
 Elwyn 762 W Lancaster Ave Bryn Mawr Pa 19010
 Ely Calvin D 716 Dudley St Philadelphia Pa 19148-2424
 Ely Harry J 3041 W Chester Pike D 5 Broomall Pa 19008-0000
 Ely Michael Charles 23 N Woods Ln Doylestown Pa 18901-2937
 Ely Regina A 23 N Woods Ln Doylestown Pa 18901-2937
 Ely Susan L 11843 Kammerer Ave Conneaut Lake Pa 16316
 Elysh Liberty J Penn State Mobile Homes Lot #2 1752 N Atherton St State College Pa 16801
 Elyle Frances E 4928 Warrington Ave Philadelphia Pa 19143-3333
 Elyria Savings & Trust National Bank C/O Sei Trust Co Karen Odonnell Ira Ua Oct 20 89 1 Freedom Valley Dr Oaks Pa 19456-0000
 Elza Pessoti 727 Ormand Ave Drexel Hill Pa 19026-2417
 Eman Joanne Van 111 Richlieu Ave New Castle Pa 16101-3559
 Emanon Investment Club 133 S 60 St Philadelphia Pa 19139
 Emanuel R & Ruth J Ferguson Foundation 1125 Land Title Bldg. Philadelphia Pa 19110
 Emanuelson Edith C/O County National Bank Po Box 42 Clearfield Pa 16830-0042
 Embassy of The United Arab 1001 30th St. N.W. Armed Forces Office Washington Dc 20007
 Emberger Catherine C 3006 Agate St Philadelphia Pa 19134
 Embon Allan G 215 Ohio Ave Millmont Park Pa 19033-3520
 Embry Paul M 274 Friendship Cir Apt 324 Beaver Pa 15009-9786
 Embs Caroline 91 Lincoln Hwy Jeannette Pa 15644
 Emburg David L V 2403 W Livingston St Allentown Pa 18104
 Emc Emergency Physicians P.O. Box 7206 Philadelphia Pa 19101-7206
 Emc Global Technologies 4059 Skyron Drive Doylestown Pa 18901
 Emcare Dtx Emerg Physicians Po Box 14797 Philadelphia Pa 19134
 Emcare Hhs Emergency Physicians 1000 River Rd Ste 100 Conshocken Pa 19428
 Emcare Htnemerg Physicians Po Box 13838 Philadelphia Pa 19101
 Emcare Iah Emerg Physians Po Box 13889 Philadelphia Pa 19101
 Emcare Msq Emergency Y S Po Box 41794 Philadelphia Pa 19101-0000
 Emcare Rsn Emerg Pys Po Box 8158 Philadelphia Pa 19101
 Emedan Yamil D 12 Country Rd Lewisburg Pa 17837-8896
 Emehaiser Helen L Stony Creek Mills 1044 Friedensburg Rd Reading Pa 19606-9217
 Ement Inst Man Four Campus Blvd Newton Sq Pa 19073
 Emer Med Assoc of I Po Box 7602 Fort Washington Pa 19034
 Emer Palmetto Po Box 8309 Philadelphia Pa 19101-8309
 Emerald Sales and Assoc 419 Carnegie St West Mifflin Pa 15122-4101
 Emerg Phy Assoc of S Jersey Po Box 7237 Lancaster Pa 17604
 Emergency Comm Center 404 N Middletown Road Media Pa 19063-5506
 Emergency Doctors Po Box 13917 Philadelphia Pa 19101
 Emergency Medical Po Box 600 Creamery Pa 19430
 Emergency Medicine Physicians Po Box 13389 Philadelphia Pa 19101
 Emergency Phys of Ema Inc Po Box 820931 Philadelphia Pa 19182
 Emergency Physician Assoc Po Box 7537 Lancaster Pa 17604
 Emergency Physician Associates Po Box 7207 Lancaster Pa 17604
 Emergency Physician Servi P O Box 8765 Lancaster Pa 17604-0000
 Emergency Physicians 515 Pennsylvania Ave Fort Washington Pa 19034
 Emergency Physicians At Rarita Po Box 7880-4759 Philadelphia Pa 19182

Emergency Physicians Billing Po Box 159 Bradford Pa 16701
 Emergency Physicians of Ema P.O. Box 34229 Philadelphia Pa 7189
 Emergency Physicians Wood P O Box 13289 Philadelphia Pa 19101-3289
 Emergency Professional Serv 2200 Memorial Dr Farrell Pa 16121-1357
 Emergency Room Prof Assn Po Box 7777 W7175 Philadelphia Pa 19101
 Emergency Specialists St Marys 763 Johnsonburg Rd Elk Regional Health Center
 Saint Marys Pa 15857-3498
 Emergycare Inc Po Box 7065 Erie Pa 16510006
 Emerica Edward F 119 Oak Ln Reading Pa 19606-1340
 Emerich Brenda J 1043 Lampeter Rd Lancaster Pa 17602
 Emerick Brian 18 Sumner Dr Elizabethtown Pa 17022
 Emerick Communications 18 Sumner Dr Elizabethtown Pa 17022
 Emerick Ernest L Po Box 19 220 Tooland Road Fairhope Pa 15538
 Emerick John 1508 Washington St Easton Pa 18042-4735
 Emerick Leon C 231 Mulberry Street Reading Pa 19601
 Emerschak Antonette 1471 Benton Ave Pittsburgh Pa 15212-1641
 Emershaw Anne M 22 Center St Swoyersville Pa 18704-2237
 Emershaw Francis Apt 2 Fl 1 17 Hill St Swoyersville Pa 18704-1304
 Emershaw Marilyn 17 Hill St Swoyersville Pa 18704-1304
 Emershaw Phyllis 17 Hill St Swoyersville Pa 18704-1304
 Emerson Auto Sales 1331 Furnace Hills Pike Lititz Pa 17543
 Emerson Dolores Johansen The Strath Haven #305 Yale and Harvard Ave Swarthmore
 Pa 19081
 Emerson George 33 William Penn Dr Apt 4 Camp Hill Pa 17011-6605
 Emerson Steven E 901 W Champlost St Apt 301 Phila Pa 19141-0000
 Emersons Pub Inc 1506 Lancaster Avenue Columbia Pa 17512-2037
 Emert Herbert 3776 Pickertown Rd Chalfont Pa 18194
 Emert Katherine 3776 Pickertown Rd Chalfont Pa 18194
 Emert Laurine A 101 S 7th St Duquesne Pa 15110-1723
 Emert Linda 196 Beaver St New Brighton Pa 15066
 Emert Linda M 196 Beaver Street Fallston Pa 15066
 Emert Richard L 232 Main St Red Hill Pa 18076-1404
 Emert Walter R C/O Carolina Emert Richmond Rd Box 206 Hatfield Pa 19440-0206
 Emert Walter R C/O Carolina Emert Richmond Rd Box 206 Hatfield Pa 19440-0206
 Emery Arthur E 855 N Franklin St Pottstown Pa 19464-4346
 Emery Bernadette Po Box 48 Eighty Four Pa 15330
 Emery Customs Brokers Po Box 1067 Scranton Pa 18577-0067
 Emery Expedite P O Box 1994 Scranton Pa 18501-1994
 Emery Florence 615 Spruce St New Castle Pa 16101-4125
 Emery Francis 2343 N Marshall Philadelphia Pa 19133
 Emery George Gaynor 650 Stanbridge St Norristown Pa 19401-5535
 Emery Ginger 207 N Furnace St2nd Flr Birdsboro Pa 19508
 Emery Harvey R 908 Wilson Ave Kittanning Pa 16201
 Emery Horace E 6301 Aegerman Street Philadelphia Pa 19160-0000
 Emery James V B 2105 Bushkill Dr Easton Pa 18040-7603
 Emery Kenneth 1130 13th Ave Altoona Pa 16601
 Emery Louis 223 Rose St Lock Haven Pa 17745
 Emery Louise 223 Rose St Lock Haven Pa 17745
 Emery Mabel 855 N Franklin Street Pottstown Pa 19464
 Emery Mae 615 Spruce St New Castle Pa 16101-4125
 Emery Marguerite P 218 Belmont Avenue Canonsburg Pa 15317-1102
 Emery Marion 3527 Kensington Ave Philadelphia Pa 19134-1529
 Emery Matthew D Bco 3504th Pir Fort Bragg Nc 28307
 Emery Ruth Rr 2 Box 100 Millifin Pa 17844-9627
 Emery S Service Center 6426 Harbison Ave Philadelphia Pa 19149
 Emery Thomas 650 Stanbridge St Norristown Pa 19401-5535
 Emery Thomas E 218 Belmont Avenue Canonsburg Pa 15317-1102
 Emery Worldwide A Cnf Co 314-B Moon Clinton Road Coraopolis Pa 15108
 Emery Worldwide P. O. Box 1977 Scranton Pa 18577
 Emery Worldwide Po Box 371232 Pittsburgh Pa 15250
 Emeryville Trucking Inc F Po Box 416 Warrendale Pa 15086-0416
 Emg Med Ctr Beaver Po Box 827221 Philadelphia Pa 19182
 Emg Medicine Hmf At Bidmc One Bala Plaza Bala Cynwyd Pa 19004
 Emglo A Compressors Po Box 640384 Pittsburgh Pa 15264384
 Emgushov Lisa R 314 Tara Hills Dr Stroudsburg Pa 18360
 Emhe Grace P C/O Trea Ops Lcd 6/28/88 29 Meadowbrook La Media Pa 19063-0000
 Emick Beatrice Rr 1 Williamsport Pa 17701-9801
 Emig Gary W Jr 1548 W Philadelphia St York Pa 17404
 Emig Hutson Carol Estate of 20 S Sherman St York Pa 17403-0000
 Emig Jodi L 498 Tillie Town Rd Biglerville Pa 17307-9553
 Emig June D 2517 S Lloyd St Philadelphia Pa 19142-1523
 Emigh Naomi G Po Box 43 Clymer Pa 15728
 Emigh Paul Rr 2 Box 14a Clymer Pa 15728
 Emil Lester 177 Aspen Road Yardley Pa 19067
 Emilie Andrew K 5519 N Marshall St Philadelphia Pa 19120-2714
 Emily Gaybrellia 2737 West Jefferson St Philadelphia Pa 19121
 Emily J Leathers 1914 Murray Ave Apt #34 Pittsburgh Pa 15217
 Emily M. Woomeer 617 Fourth Street Verona Pa 15147
 Emily N. Ackerman 211 Greenwood Ave. Pittsburgh Pa 15202
 Emllet Alan L 1285 Swift Run Rd New Oxford Pa 17350-9436
 Emling Leo 436 East 7 Street Eric Pa 00000-0000
 Emma E Dodd 404 Wood St Reading Pa 19602
 Emmanuel Christian Fellowship Attn: Donald Gochnauer 1050 Mount Joy Road Mount
 Joy Pa 17552
 Emmanuel Dayatra 436 S Lansdowne Ave Apt B301 Yeadon Pa 19050-0000
 Emmanuel James E 405 Oakland Ave Apt #18 Pittsburgh Pa 15213
 Emmaus Class of 1011 S Front St Allentown Pa 18103-0000
 Emmert Carl 2307 Albert Drive Altoona Pa 16603
 Emmert Elaine 2541 Matterhorn Dr Wexford Pa 15090
 Emmert Sherri 305 N Duke St Lancaster Pa 17602
 Emmett Joseph 132 Morse Ave Simpson Pa 18407-1125
 Emmett Lori L 3012 Rampart Rd Cornwell Heights Pa 19020
 Emmetts Mark Production Llc 230 South Broad Street #1600 Philadelphia Pa 19102
 Emore Kevin P Po Box 1126 West Point Ny 10997
 Emoro Lisa Marie 120 E Street Road G3-9 Warminster Pa 18974
 Emory Clinic Inc 101 W Pance De Leon Ave Decatur Ga 30030
 Emory Forest Jr 428 Muench St Harrisburg Pa 17102-1532
 Emory University Bba Programs Off Goizueta Business School Atlanta Ga 30322
 Emp Mlm III Inc 160 Clubhouse Rd Kng of Prussia Pa 19406-3307
 Emper William A 5756 Leonard St Philadelphia Pa 19149-3501
 Empire Enterprises Inc 1510 Fairmount Ave Philadelphia Pa 19123-3004
 Empire Medicare Po Box 890501 Camp Hill Pa 17089-0501
 Empire One Telecommunications Incor 254 W 31st St 3fl New York Ny 10001-2813
 Emplifi Inc Foster Plaza 10680 Anderson Dr 5th Pittsburgh Pa 15220
 Employee Benefit Dat A Servies 2171 W 38th Street Erie Pa 16508
 Employees Pension Tr of Focus Optical Ua Sep 30 63 100 West Ave S 205 Beaver Hill
 Condos Jenkentown Pa 19046-2625
 Employees Retr Plan Mortgage & Realty Trust Dtd 9/30/89 8380 Old York Rd Elkins
 Park Pa 19027-1539
 Employers Alliance P O Box 1478 Lancaster Pa 17608
 Employers Mgmt Group Inc Rent Escrow Acc 275 Commerce Dr Ft Washington Pa
 19034
 Employers Mngmnt Group Po Box 747 Ft Washington Pa 19034-0747
 Employment Energy For C O Bernhard W Witter Dechert Price & Rhoads 1717 Arch
 Street Philadelphia Pa 19103-2713
 Empsom William Po Box 608 Edinboro Pa 16412
 Empson Dolores 860 Perkiomen St Philadelphia Pa 19130
 Emr Corp Reading Pum 201 Noble Street Reading Pa 19611
 Emr Corporation 201 Noble Street Reading Pa 19611
 Emricko P R Rr 2 Box 138 Ruffs Dale Pa 15679
 Emswiler George Po Box 254 Bainbridge Pa 17502
 Enama Joan M 328 W Maple St Hazleton Pa 18201-5721
 Enck Jonathan P Estate of C/O Christine Stull 195 Linestown Road Willow Street Pa
 17584
 Enck Michael L 1187 Lexington Road Manheim Pa 17545-9797
 Encompass Insc Po Box 660649 Dallas Tx 75266
 Enders Robert J 3201 Eland Downe Phoenixville Pa 19460
 Endless Mountain Water Po Box 400 Tunkhannock Pa 18657
 Endocrine Testing Ltd 7447 Old York Rd Melrose Park Pa 19027
 Endodontic Special Ists 110 Gallagher Rd Wayne Pa 19087
 Endosurgery Institute Ml 86 4545 Creek Rd Cincinnati Oh 45242
 Endress Freda M Rr 1 Box 435 Osterburg Pa 16667
 Endress Freda Rd1 Box 373a Osterburg Pa 16667
 Endress Heidi A 543 Buttonwood St Norristown Pa 19401-4204
 Endress James L Sr Rr1 Box 435 Osterburg Pa 16667
 Endress Mark P 286 Manor Blvd Pearl River Ny 10965
 Endress Scott F 543 Buttonwood St Norristown Pa 19401-4204
 Endy Cheryl A 196 Schoolhouse Rd Boyertown Pa 19512-7918
 Endy Gregory S 214 E Phila Ave Boyertown Pa 19512-1169
 Endy Jeffrey 196 Schoolhouse Rd Boyertown Pa 19512-7918
 Endy Nicole M C/O Emanuel Endy 1673 Cotton St Reading Pa 19606-2513
 Endy William L Po Box 278 Schwensville Pa 19473-0278
 Endz Investment Club 805 W Chester Pike Havertown Pa 19083-0000
 Enelow Carle J 401 Carnegie Dr Pittsburgh Pa 15243-0000
 Energy America Llc 58 Commerce Rd. Stamford Ct 6902
 Energy Performance Services Inc 401(K) 2003 Renaissance Blvd. King of Prussia Pa
 19406
 Energy Unlimited Inc 100 Four Falls Corporate Ct St Attn Gina Wallace West
 Conshohocken Pa 19428
 Enerson Daniel M 1140 Fox Chapel Road Pittsburgh Pa 15238
 Enersys 262 Valley Road Suite D Warrington Pa 18976
 Enfinger Nina P 154 Shultz Lane Latrobe Pa 15650
 Enfinger William J 154 Shultz Lane Latrobe Pa 15650
 Eng Jimmy 127 Bernon Court Lansdale Pa 19446
 Engard Jo Ann 61 Jefferson Ave Norristown Pa 19403
 Engberg Diane B 1314 Birmingham Rd West Chester Pa 19382-8204
 Engbrock Carly 7 Mildred Lane Fleetwood Pa 19522
 Engbrock Thomas 2271 Hampden Blvd Apt G9 Readng Pa 19604
 Engbrock Thomas 7 Mildred Lane Fleetwood Pa 19522
 Eng E Evan M 34 Fords Edge Royersford Pa 19468-2666
 Engel David A 5825 Fifth Ave A 1 Pittsburgh Pa 15232-2717
 Engel Lon 6806 Clubhouse Dr Apt D Harrisburg Pa 17111
 Engel Pamela J Rr 2 Box 2682 Berwick Pa 18603-0000
 Engel Victor V 1815 Ginny Ln Williamsport Pa 17701-9303
 Engelbach Fran Rosenstock 421 Spruce St 421 Spruce St Philadelphia Pa 19106-0000
 Engelberg Howard Prudential Realty Co Usx Tower Pittsburgh Pa 152192801
 Engelder Miriam Cust 6114 Honey Hollow Road Doylestown Pa 18901-9472
 Engelder Theodore E 795 Tuscarawas Rd Beaver Pa 15009219
 Engelhardt John E 4756 Lockwood Blvd Youngstown Oh 44511
 Engelke George 2412 Hollywood Philadelphia Pa 19132-3012
 Engelke Laura C 2412 N Hollywood St Philadelphia Pa 19132-3012
 Engelmeyer Deby 1317 Knox Rd Wynnwood Wynnwood Pa 19096
 Enger Doris M 905 W Maple Dr Southampton Pa 18966-4211
 Engines Miriam Carol 6132 N Franklin St Philadelphia Pa 19120-1335
 Engineered Drive Inc Rd 1 Dance Hall Milton Pa 17847
 Engineering Dept 1201 Market St Philadelphia Pa 19107
 England Rochelle 11-11-76 Beatrice Einbinger Family Trust 7709 Langdon St 1
 Philadelphia Pa 19111-3509
 England William A Jr 185 S Linwood Ave Pittsburgh Pa 15205-3344
 Englands Hardware 544 Lincoln Street Oxford Pa 19363-0000
 Englar William J 13 Forest Hills Rd Red Lion Pa 17356-9163
 Engle Albert E 908 Harrison Ave Scranton Pa 18510-1404
 Engle Eugene 906 Wood St York Pa 17404-0000
 Engle Keith W 825 Gideons Ct Bath Pa 18014-8758
 Engle Larry 1401 N 23rd St Philadelphia Pa 19121
 Engle Margaret 5637 Nelson St Philadelphia Pa 19138-2322
 Engle Mary A 512 Golden Dr Blandon Pa 19510-9655
 Engle Regina M 25 W Mahanoy Ave Mahanoy City Pa 17948
 Engle Robert 521 Division St Jeannette Pa 15644
 Engle Ventures Ltd 32 Fairway Drive Quarryville Pa 17566
 Engle Walter Estate 1024 W 4th St Erie Pa 16507-1008
 Engle William 1440 E Columbia Ave Philadelphia Pa 19125-2602
 Englehardt Edith 1200 Laclair St Pittsburgh Pa 15218-1247
 Englehart Stover Tashaann 146 1/2 Center St Milton Pa 17847
 Engleman Richard R Po Box 74 Emmaus Pa 18049-0074
 Engleman Timothy J 202 Colonial Ct Blandon Pa 19510
 Engler Charles J 810 Newtown Rd Villanova Pa 19085-1142
 Engler George S 130 Lehigh Ave Catasaqua Pa 99999
 Engler Robert A 7527 Woolston Ave Philadelphia Pa 19150-2611
 Engler Robert E 721 E Tioga St Allentown Pa 18103-3578
 Englert Daniel L 56 W Main St Lock Haven Pa 17745-1396
 Englert Dorothy H 288 Laurel Drive Thornhurst Pa 18424-2
 Englert Jessica A 1765 Skyline Dr Apt 10 Pittsburgh Pa 15227
 Englert Joseph J 288 Laurel Drive Thornhurst Pa 184242

- Englert Michael 4051 Columbia Ave Columbia Pa 17512-9215
 Englewood Medical Associates Inc Po Box 1070 Foxcroft Square Pa 19046-7370
 Englewood Radio Logy Po Box 200 Media Pa 19063
 Englewood Radiologic Group Po Box 200 Media Pa 19063
 Englisch Stephen 29 Hickory Drive Quarryville Pa 17566
 English B K Rd 3 Cogan Station Pa 17728
 English Cecelia R 620 Pine St Williamsport Pa 17701-5015
 English Christy Lynn 1009 Steckbeck Street Lebanon Pa 17042
 English Cleveland Jr 559 N Wanamaker Street Philadelphia Pa 19131
 English Dorothy A Rr 2 Box 196-4 Towanda Pa 18848
 English Elizabeth S 173733 Campbell Road #39 Dallas Tx 75252
 English Erin 1381 Dyre Street Philadelphia Pa 19124
 English Francis 3045 N 26th St Philadelphia Pa 19132-1204
 English H James 1357 Pittsburgh Road Franklin Pa 16323-1941
 English James D 36 Rome Court Selingsgrove Pa 17870
 English Jason A 401a Bierer Street Greensburg Pa 15601
 English Jill A 1357 Pittsburgh Road Franklin Pa 16323-1941
 English Lori A 1604 High St Williamsport Pa 17701-4406
 English Lovick Box 152 Lansdale Pa 19446-0152
 English Melissa 4000 Presidential Blvd 708 Philadelphia Pa 19131
 English Mildred 624 S 55th St Philadelphia Pa 19143-2534
 English Norma Kay 126 40th St Butler Pa 16001-2858
 English Otilie 8201 Louisa Dr Fairview Pa 16415
 English Stephen W Mian Street Orangeville Pa 17859-0000
 English Tyrese C 2803 N Franklin St Philadelphia Pa 19133
 Engraving Technologies Inc 1250 Easton Road Horsham Pa 190441
 Engro Michael 709 West Oak Street Norristown Pa 19401
 Engstrom Pamela 2409 Fox Meadow Circle Limerick Pa 19468
 Enhanced Audio 114 N 3rd St Clairton Pa 15025-213
 Enhanced Audio 4401 Kennyswood Blvd W. Mifflin Pa 15122-0000
 Enkey Sports Store Capital City Mall Camp Hill Pa 17011
 Ennabe Susan Marie Cmr467 P O Box 5328 Apo Fp 09096-5328
 Ennis Dona 7168 Baptist Rd Apt A407 Bethel Park Pa 15102-3941
 Ennis Edward J 358 Grant Avenue Warminster Pa 18974-5306
 Ennis Florence 816 N Wilbur Ave Sayre Pa 18840-1814
 Ennis Jessie 3078 Martha St Philadelphia Pa 19134-3753
 Ennis Kenneth A 2487 Driftwood Dr Bethel Park Pa 15102-2055
 Ennis Rose 701 Lansdale Ave # 98 Lansdale Pa 19446-2958
 Ennis Valeria J 7213 Horrocks St Philadelphia Pa 19149-1220
 Enoch Alfred E 256 Durham Rd #9 Ottisville Pa 18942
 Enoch Joan M 545 Rosalie St Philadelphia Pa 19120-1221
 Enoch Renee A 517 S 42nd St Apt 2f Philadelphia Pa 19104-4432
 Enochs Charles A 5958 N Leithgow St Philadelphia Pa 19120-1831
 Enoretti Anna M 33 Wagner St Carnegie Pa 15106-1911
 Enos Margaret Dau 5433 Wayne Ave Philadelphia Pa 19144
 Enrico Joseph C/O Southwest Natl Bank Trust Po Box 760 Greensburg Pa 15601-0760
 Enrico M William 610 Lowry Ave Jeannette Pa 15644
 Enright Jeffrey J 5505 N Palethorp St Philadelphia Pa 19120-2925
 Enright Joseph P 167 Conestoga Rd Wayne Pa 19087-3919
 Enright Patrick M 3000 S Colorado St Philadelphia Pa 19145-4807
 Enright Robert G 5505 N Palethorp St Philadelphia Pa 19120-2925
 Enright Theresa 3000 S Colorado St Philadelphia Pa 19145-4807
 Enron Corporation 375 Highland Ave Jenkintown Pa 19046
 Ensley Estate Margaret C/O Chester K Ensley Jr Rd #1 Box 1489 Stroudsburg Pa 18360
 Ensley Walter N 3473 Sherman Dr Macungie Pa 18062
 Ensminger Eveline M High St Abbottstown Pa 17301
 Ensminger Tom Rd 1 Box 109 Cust Matthew Ensminger Dallastown Pa 17313
 Ensslen Mary P 3701 Conshohocken Ave Apt 209 Philadelphia Pa 19131-5539
 Ensslin Charles M 3331 Wallace Rd Fl 1 P Pittsburgh Pa 15227-4249
 Ensslin Corey James 3 Yale Road Norristown Pa 19401-2231
 Ensslin Gregory 3 Yale Road Norristown Pa 19401-2231
 Ent Associates Ste 209 830 Old Lancaster Rd Bryn Mawr Pa 19010
 Entenmen Christina 1253 Grange Ave Collegeville Pa 19426
 Enterline James M 49 S Wolf St Manheim Pa 17545-1628
 Enterprise Car Sales 501 S Governor Point 17r1 Lester Lot Lester Pa 19029
 Enterprise Rent A Car 1011 24th St Beaver Falls Pa 15010
 Enterprise Rent A Car 125 Morgantown Rd Reading Pa 19611
 Enterprise Rent A Car 2431 W Main St Eagleville Pa 19403-3019
 Enterprise Rent A Car 3 Crossgate Drive Ste 201 Mechanicsburg Pa 17055
 Enterprise Rentacar 265 Wilmington West Chester Pk Chadds Ford Pa 19317-9039
 Enterprise Rentacar Inc 903 Old Scarp Ave Johnstown Pa 15904
 Enterprises H & Po Box 482 Bobtown Pa 15315 Bobtown Pa 15315
 Entertainment Black 67 Washington Blvd Williamsport Pa 17701
 Entertainment Group Inc Restated Psp Dtd 01/31/86 100 Old York Road Jenkintown Pa 19046-0000
 Entex Info Svcs 643 Clark Ave Attn: Patrick Shannon King of Prussia Pa 19406
 Entliss Maurice E 20 Conshohocken Road Bala Cynwyd Pa 19004
 Entre Computer Center 3025 Barnesdale Rd Bethlehem Pa 18017-2519
 Entrut Group Po Box 207 Paoli Pa 19301
 Entwistle Antoinette G Six Links Mobile Home Park 6 Mechanicsburg Pa 17055
 Entwistle Barbara H Roberts 1660 Tablerock Rd Gettysburg Pa 17325-0000
 Entz Sharon K 1179 Proctor Rd Williamsport Pa 17701
 Enviroanswers Inc Pmb 300 414 S Craig St Pittsburgh Pa 15213-3709
 Enviro-Bio-Tech Ltd Dbpp Dtd 1/1/85 140 Shartlesville Road Bernville Pa 19506
 Environmental Appraisers Inc Po Box L742 Langhorne Pa 19047
 Environmental Commodities P O Box 98 Blue Bell Pa 19422
 Environmental Hearing Board 400 Market St Harrisburg Pa 17101
 Environmental Standards Po Box 810 Valley Forge Pa 19482-0810
 Enwright Margt 161 Springton Rd Upper Darby Pa 19082-4808
 Enz Barbara R 238 Park Ave 2 Rockledge Pa 19046-4243
 Enzyme Research Laborator 412 South Lafayette Blvd South Bend In 46601
 Eos Tanning Inc Jarl Pietrobone Wyomissing Pa 19610
 Epa Hq Po Box 360399 M Pittsburgh Pa 15251-6399
 Ephrata Regional Radiat Michael J Lambo Md Ephrata Pa 17522
 Epic Bar Grill 25 S 4th Street Harrisburg Pa 17111
 Epicuren 167 Lake Blvd Redding Ca 96003
 Episcopal Anesthesia On Behalf of Edith Colella Po Box 11328 Lancaster Pa 17605-1328
 Episcopal Church Women C/O Mary C Erskine 2854 Egypt Rd Audubon Pa 19403-0000
 Episcopo Ashley 1919 Murdstone Road Pittsburgh Pa 15241
 Epitome Incorporated 1866 Colonial Village Lane Lancaster Pa 17605
 Epler Carlyle 1602 N 9th St Reading Pa 19604-1703
 Epler Charles R 551 N 12th St Reading Pa 19604-2718
 Epler Christine T Rd 3 Box 3275 Mohnton Pa 19540-0000
 Epler Lisa 329 N Church Rd Apt 2 Wernersville Pa 19565-1303
 Epler William H Jr Rd 3 Box 3275 Mohnton Pa 19540-0000
 Epo Capital Corporation 126 S Franklin St Attn Peter A Kanjorski Pres Wilkes-Barre Pa 18701
 Epoca Madeline S 435 W Diamond Ave Hazleton Pa 18201
 Epondulan Elpidia A 312 W Elizabeth St Pittsburgh Pa 15207-1822
 Epp Joseph 651 E Thayer St Philadelphia Pa 19134-1825
 Epperly Jessica 132 Pickwick Place Millersville Pa 17551
 Epperson Dale 3628 N 6th St Harrisburg Pa 17110
 Epperson Edward 314 E Montana Street Philadelphia Pa 19119
 Epperson Trucking Inc Po Box 530 Vernon Al 35592
 Eppes Clara E 1719 N 18th St Philadelphia Pa 19104
 Eppie's Tire Service 9409 Bustleton Ave Phila Pa 19115-0000
 Eppinger M E 219 N Beaver Stapt 109 New Castle Pa 16101-0000
 Eppley Wilbert L Jr 232 Terlyn Dr Johnstown Pa 15904-3620
 Eppright Margaret R 421 Portland Dr Broomall Pa 19008-4120
 Eppright William J 421 Portland Dr Broomall Pa 19008-4120
 Epps Harold 4511 Walnut St Apt 134 Philadelphia Pa 19139
 Epps Jamil K 1719 N 57th St Philadelphia Pa 19131-3408
 Epps Leola P 4415 Larchwood Ave Philadelphia Pa 19104-3915
 Epps Sherae 1121 Barringer St Philadelphia Pa 19119
 Epps Y Alberta 2112 St Albans St Philadelphia Pa 19146-1225
 Epright Kristine M Po Box 382 Boyertown Pa 19512-0382
 Epsom America Po Box 7247-7503 Philadelphia Pa 19170
 Epstein Diana 2401 Pennsylvania Ave #8a3 Philadelphia Pa 19130-3030
 Epstein Diana Cust 2401 Pennsylvania Ave 8a3 Philadelphia Pa 19130-3030
 Epstein Gedalis 1523 Asbury Pl Pittsburgh Pa 15217-1443
 Epstein Gil 1835 Arch St #608 Philadelphia Pa 19103-2776
 Epstein Jack 52 Garetta St Apt 402b Pittsburgh Pa 15217
 Epstein Michael 125 Ponderosa Dr Holland Pa 18966
 Epstein Milton Po Box 51491 Philadelphia Pa 19115-6491
 Epstein Paul Do 9th Wilson St Suite 103 Chester Pa 19013
 Epstein Ruth 2526 S Philip St Philadelphia Pa 19148-4721
 Epstein Stephen 1425 Schirra Dr Ambler Pa 19002-4012
 Epstein Thelma 1835 Arch St #608 Philadelphia Pa 19103-2776
 Epting Grace A Rr 2 Hamburg Pa 19526-9802
 Eq Systems Inc Po Box 645 Gilbertsville Pa 19525
 Eq Investments Inc 133 Jefferson Rd Pgh Pa 15235
 Equant Inc P O Box 72477134 Philadelphia Pa 19170-7134
 Equi Frances L 1922 Briarcliff Road Meadowbrook Pa 19046-1302
 Equico Rality Group Po Box 5297 Harrisburg Pa 17110-0297
 Equicredit Po Box 2375 Coraopolis Pa 15108-6926
 Equipment Marketers 101 Melrose Ave Cherry Hill Nj 8003
 Equipnet Inc Po Box 1007 Sharon Hill Pa 19079-0707
 Equipo Henry Cumare Mco 545 Po Box 025233 Miami Fl 33102
 Equisource Bysis 4250 Crums Mill Rd Theodore J Craddock Harrisburg Pa 17112
 Equitable Gas Fuel Po Box 371820 Pittsburgh Pa 15250-7820
 Equitable Life Ass Soc Quail Sprngs C/O Pollack Meyers & Rosenblum Attn David L Pollack Esq 37th Bell Atlantic Tower 1717 Arch Philadelphia Pa 19103-0000
 Equitus Group Mr Daniel Kungl 1132 Hamilton St Ste 303 Allentown Pa 18101-1025
 Equiva Services Llc P O Box 4282 Houston Tx 77210
 Er Phd 3208 Stockton Pl Holland Pa 18966
 Er Specialties Inc 13 East Lemon Street Lancaster Pa 17602
 Era Burgdorff 700 Worthington Mill Yardley Pa 19067
 Era Powell Assoc Real Estate 200 Mahoning St Punxsutawney Pa 15767
 Era Real Estate 570 Carlisle Street Hanover Pa 17331
 Erace John 730 Ellsworth St Philadelphia Pa 19147-5111
 Erb Blaine F 50 N 3rd St Apt 307 Lewisburg Pa 17857-1573
 Erb Eric B 11 Falcon Court Mechanicsburg Pa 17055
 Erb Jeanette C 1411 W Hamilton St Apt 2e Allentown Pa 18102
 Erb Margaret E 9071 Mill Creek Rd Apt 420 Levittown Pa 19054-4214
 Erb Nancy 511 Wayne Stret Hollidaysburg Pa 16648
 Erb Robert A 125 Yocum Rd Douglassville Pa 19518-9361
 Erb Wayne M 107 Carol Drive Washington Boro Pa 17582
 Erb Wyatt 1022 Rhoads Ave Gilbertsville Pa 19525
 Erb Wyatt J 1022 Rhoads Ave Gilbertsville Pa 19525
 Erberth Stig Hogerudsgatan 10 A 216 18 Malmo Fo 00000-0000
 Erbrecht James L 1121 Chartiers St Bridgeville Pa 15017
 Ercog Frank 4320 Loraine Lane Bethlehem Pa 18017
 Eric 32 N Delsea Dr Glassboro Nj 9028
 Ercole Ermino L 343 Theatre Dr Apt 410 Johnstown Pa 15904-3229
 Ercoli Josephine C/O Law Offices Christopher B Jones Pc 406 Jefferson Ave Scranton Pa 18510-2413
 Erculiani Elmer P 45 Sylvani Heights Dr Hollidaysburg Pa 16648-2817
 Erdely Alexandra 3876 Kim Lane Gibsonia Pa 15044
 Erdley Donald E 162 E Adams St Cochranton Pa 16314-8604
 Erdman Beverly 54 Montgomery Ave Lansdale Pa 19446-3617
 Erdman Donald S Westminster Village #506 801 N Wahnetta St Allentown Pa 18103-0000
 Erdman Jennifer A 2886 W Scenic Dr Danielsville Pa 18038-9642
 Erdman Josephine W Westminster Village #506 801 N Wahnetta St Allentown Pa 18103-0000
 Erdman Shawn H 34 N Howard St Allentown Pa 18101
 Erdmann Christoph Po Box 668 Southeastern Pa 19399
 Erdos Denton Pa Po Box 8837 Philadelphia Pa 19101-8337
 Erdogan Deniz 8216 Frankford Ave Apt B20 Philidelphia Pa 19136-0000
 Eremita Linda 683 Valley View Road Pittsburgh Pa 15243-1133
 Eric Judy P O Box 308 Rr 5 Old Route 220 Montoursville Pa 17754
 Eric Silver 130 Hartswick Ave State College Pa 16803
 Erica Kalesnik 617 Braxton Road Ridley Park Pa 19078
 Ericksen Gladys H 1 Spruce Ln Chadds Ford Pa 19317-8213
 Ericksen Wayne B 1 Spruce Ln Chadds Ford Pa 19317
 Erickson Alfred C II 668 Neshaminy Ave Warrington Pa 18976-2241
 Erickson Brian 1251 Rural Ave Williamsport Pa 17701-1697
 Erickson Brian Ashton 1251 Rural Ave Williamsport Pa 17701-1697
 Erickson Charles Gustave 675 East Street Road Warminster Pa 19607
 Erickson Margaret D 1251 Rural Ave Williamsport Pa 17701-1697
 Erickson Rosie E 1622 Dounton St Philadelphia Pa 19140-2908
 Erickson Susan 1516 North Boundary Road Bernville Pa 19506

Ericson Jennifer Millersville Univ Music Dept 219 N Prince Street Millersville Pa 17551-1706

Erie Book Store 137 E 13th St Erie Pa 16503-1022

Erie Copy Products Po Box 8129 Erie Pa 16505

Erie County Farm 2256 Broad Street Erie Pa 16503

Erie Eye Clinic 306 W 11th St Erie Pa 16501-1746

Erie Fire Equipment 5410 Jordan Road Erie Pa 16510

Erie Ins Exchange 100 Erie Ins Pla Erie Pa 16530

Erie Insurance 100 Erie Ins Place Erie Pa 16530

Erie Insurance Group 100 Erie Ins Place Erie Pa 16530

Erie Insurance Group A S O Colleen Gilbert Po Box 142 Newtown Square Pa 19073

Erie Margaret Ann 25 N 20th St Apt 25a Allentown Pa 18104-0000

Erie Petroleum Inc 3760 W 12th St Erie Pa 16505

Erie Vespa 2425 12th St West Erie Pa 16505

Erin Elaine Henigan 3108 Orris Drive North Versailles Pa 15137-2214

Erin Henigan 3108 Orris Drive North Versailles Pa 15137-2214

Erin Pub Inc 36 West Winona Ave Norwood Pa 19074

Erinc Julie C 1703 Chrome Rd Oxford Pa 19363

Erinc Metin Y 1703 Chrome Rd Oxford Pa 19363

Erisman Eva M Rr 1 Lancaster Pa 17602-9801

Erkes Edwin S Jr 511 Pine St Glenolden Pa 19036-1011

Erkfitz Craig R 132 Gay Street Phoenixville Pa 19460

Erlach Mary T 222 Walters Ave Philadelphia Pa 15209-2407

Erlichman Daniel 405 Monroe Dr Hrlsvl Pa 19438

Erlston Paul G 519 2 1/2 St Catawissa Pa 17820-1207

Erlston Robert W 2 4th St Danville Pa 17821

Erm Enviroclean Inc 2780 E. Fowler Ave. Exton Pa 19341

Erman Elizabeth C/O Kurt Erman York House South Apt 313 5325 Old York Rd Philadelphia Pa 19141-2900

Erman Kurt C/O Kurt Erman York House South Apt 313 5325 Old York Rd Philadelphia Pa 19141-2912

Ermilio Janet Franc 2128 S Opal St Philadelphia Pa 19145-3606

Ernest and Young 2 Commercial Square Suite 4000 2001 Market Street Philadelphia Pa 19103

Ernest Crawford C/O Fox Industries Inc Po Box 29 Belle Vernon Pa 15012

Ernest E Mall North York Life 555 E. City Line Ave. 8th Fl Bala Cynwyd Pa 19004

Ernest Grace E 50 N 9th St Apt 801 Reading Pa 19601

Ernest J Elmer 6311 Buist Ave Philadelphia Pa 19142-3106

Ernest Jackson Ent . 5209 Wakefield St Philadelphia Pa 19144

Ernest Latchaw Company 2285 North 7th St Harrisburg Pa 17110

Ernest S Townend Tr E C/O Richard M Hughes 111 Esuire Kingston Pa 18704-0000

Ernestine Scott 1610 Mill Street Pittsburgh Pa 15221

Erney Wallace E 3541 N 11th St Philadelphia Pa 19140-4303

Ernst Amy 455 Steely Hill Rd. Riegelsville Pa 18077

Ernst Brett B 2353 Forest Hills Dr Harrisburg Pa 17112-1087

Ernst Grace E 50 N 9th St Apt 801 Reading Pa 19601

Ernst Harold W 1703 Acorn Dr Reading Pa 19608-9493

Ernst William 1625 Linda Court Landisville Pa 17538

Ernstoff Brian M 221 Penn Ave #1900 Pittsburgh Pa 15221-2166

Erny David W 2053 Monongahela Avenue Pittsburgh Pa 15218-2509

Erolamo McNulty Divis & Lewbart Pc 25 S 15th St Ste 1600p Hiladelphia Pa 91030

Erosheva Elena 5615 Ellsworth Avenue Apt # E-21 Pittsburgh Pa 15232

Errp Orthopedic Services 763 Johnsonburg Rd Saint Marys Pa 15857

Errigo Victoria 3 Sunflower Circle Sewell Nj 8060

Erro Roger I 1690 Yellow Springs Rd Weathervane Ste 303 Fbo M Blanch Dos 6/13/02 Chester Springs Pa 19425-1404

Ersek Michael 500 Maple Road Wallingford Pa 19086

Ersek Nancy E 390 Holmes Road Holmes Pa 19043

Erskine Laura J Po Box 73 Pocono Manor Pa 18349

Ertel Donald L H C 31 Barbours 111 Cemetery Rd Williamsport Pa 17701-6806

Ertel Ellena I 1034 W 11th St Erie Pa 16502-1143

Ertel Jack R 1717 Yorktown Pl Pittsburgh Pa 15235-4927

Ertel Kathleen A 1717 Yorktown Pl Pittsburgh Pa 15235-4927

Ertel Kathleen A 223 Carnegie Pl Pittsburgh Pa 15208-2705

Ertel Marguerite A Miss 200 Knoedler Road #212 Pittsburgh Pa 15236-2749

Ertel Shirley M H C 31 Barbours 111 Cemetery Rd Williamsport Pa 17701-6806

Erthal Elaine 803 Roger Rd Warminster Pa 18974-2542

Ertnan Paul C/O Paul Ertman 7535 Dickson St Pittsburgh Pa 15218-2505

Ertzberger Charles I 110 C L E Drive Zelienople Pa 16063-3106

Ervin Denise M Guardian C/O Denise M Ervin 1629 Bolton Rd Wilmington De 19810-164

Ervin Elizabeth A 1140 Mckean Rd Ambler Pa 19002-1610

Erving Josie 603 Wandless St Pittsburgh Pa 15219

Erway Gertrude E Rd 2 Box 334 Hills Creek Lane Wellsboro Pa 16901

Erway Milton B Rd 2 Box 334 Hills Creek Lane Wellsboro Pa 16901

Erwin Dolores Eileen 8 Emery Lane Phoenixville Pa 19460-1904

Erwin Lisa-Jane 151 W Walnut Park Philadelphia Pa 19120-1010

Erwin Mark Apt 6k 5680 Race St Philadelphia Pa 19139-2559

Erwin Mark D 159 Larchwood Ct Collegeville Pa 19426-2903

Erwin Yolanda D 1421 Powell Road Brookhaven Pa 19015

Erzurum Serhat Md 2623 Wilmington Rd New Castle Pa 16105-1529

Es Ti 2370 Route 70 West Suite 105 2 Executive Campus Cherry Hill Nj 8002

Escavio Corporation Ste 150 1000 Westlakes Dr Berwyn Pa 19312-2403

Esc Craftsman C P O Box 1271 Brodheadsle Pa 18322-1271

Esc of Brandt Dist of Pgh 200 Pitt Bldg 213 Smithfield St Pittsburgh Pa 15222-2224

Esc of Mastersource Business Supply 413 Brandywine Pkwy West Chester Pa 19380-4257

Esc Weeber R 340 Mcknight St Reading Pa 19601-2931

Escardille Michele 1039 Broadview Ave Langhorne Pa 19047-2677

Esch Charlotte Po Box 296 Gilbertsville Pa 19525

Eschborn Gene L Rr 3 Box 498 Greensburg Pa 15601

Escher Eugene 256 W Ashdale St Philadelphia Pa 19120-3812

Eschunck John 2728 W Oakdale St Philadelphia Pa 19132-3124

Escobar Brenda J 814 Selma St Norristown Pa 19401

Escobar Fernanda 1322 Howard Lane Palmer Pa 18045

Escobar Maria 403 Mckee Place 203 Pittsburgh Pa 15213

Escobar Maximiliano 421 A Locust Street Reading Pa 19604

Escobedo Miguel 127 Lincoln Highway Coatesville Pa 19320

Escourt Jacob 1826 Kendrick St Philadelphia Pa 19152-1839

Escrow Between Minerva Baker 25 Broadway Bangor Pa 18013

Escrow Victorian R 166 Hanover St Apt A Glen Rock Pa 17327-1021

Escue Glenn E 331 S St Cloud St Allentown Pa 18104-6729

Esf Properties Llc 963a Clearview Ave Harrisburg Pa 17111

Esgalhado Barbara 2901 Smallman St Pittsburgh Pa 15201-1509

Esgear 707 Grant St 4th Fl Pittsburgh Pa 15219

Esgicfs 501 Office Center Drive Fort Washington Pa 19034

Esh Henry S &/Or Barbara B 2730 Stumptown Rd Bird In Hand Pa 17505

Esh Samuel M 547 Gibbons Road Bird In Hand Pa 17505

Eshaghpour Shahin 1435 Colton Rd Gladwyne Pa 19035-1105

Eshbach Irad V 3223 Little Rd Perkiomenville Pa 18074-9754

Eshelman A Max Rr 1 Box 334 New Entrprise Pa 16664-9746

Eshelman Albert W 7395 Elmwood Ave Philadelphia Pa 19142

Eshelman E Po Box 185 New Enterprise Pa 16664-0185

Eshleman and Townsend 313 Maple Avenue Wyncote Pa 19095

Eshleman Herman E 610 N Railroad St Palmyra Pa 17078-1126

Eshleman Mary 100 Abbeyville Rd Lancaster Pa 17603

Eshleman Michele M. 185 E Clay St Apt 2 Lancaster Pa 17601

Eshleman Ryan 1636 B Bluebird Dr Yardley Pa 19067-0000

Esi/Temple Annual Fund 403 Student Activities Center 1755 N. 13th St. Philadelphia Pa 19122

Eskaf Georgette 715 N 12th St Allentown Pa 18102

Esken P C/O Elain 5549 Waterford Marietta Ga 30068

Eskridge Casey 5200 Hilltop Dr Brookhaven Pa 19015

Eskridge Donna 5200 Hilltop Dr Brookhaven Pa 19015

Esuchen William H 4520 Devereaux St Philadelphia Pa 19135-3640

Eslami Harry 1264 Grove Rd Pittsburgh Pa 15234

Eslami Janet M 1264 Grove Rd Pittsburgh Pa 15234

Esmonde Francis M 212 Idris Rd Apt A2 Merion Sta Pa 19066

Esner Robert J 380 Mattson Rd Glen Mills Pa 19342-1511

Esnet Llc Birmingham Crt Chadds Frd Business Pk Po Box 1238 Chadds Ford Pa 19317-0670

Esor Inc 106 Pointe Plaza Shopping Ctr Butler Pa 16001

Esowe Samuel C 1206 N 6th St Reading Pa 19601

Espana Henry I 5225 N 2st Phila Pa 19120

Esparza Nabor 324 Mascher Street Philadelphia Pa 19124

Esparza Seamus T 740 Gaywood Drive Pittsburgh Pa 15235

Espe Donna M 752 Jeffrey St Greensburg Pa 15601-4474

Especialties Inc Po Box 485 Phoenixville Pa 19460-0485

Espen Sylvia 333 Wyncote House Wyncote Pa 19095

Esper Margaret N 121n Logan Blvd Altoona Pa 16602

Esperanza Health Service 51 North 39th Street Philadelphia Pa 19104

Esper Eunice L 1305 Main St Aliquippa Pa 15001-3021

Espinal Elioned Apt 200 3440 Lehigh St Allentown Pa 18103-7001

Espinal Giselle 5401 Akron St Philadelphia Pa 19124

Espino Delfino P 146 W Marshall St Norristown Pa 19401

Espinosa Leann Rd 12 Box 293a Greensburg Pa 15601-9812

Espinosa Lynette 2033 Vine St Apt 8 Allentown Pa 18103

Espinoza Ethel P Apt J2 2210 Sunflower St Santa Ana Ca 92703

Espinoza Gloria 202f Chestnut Street Ambler Pa 19002

Espinoza Ricardo F 437 N Irving Ave Apt 2 Scranton Pa 18510

Espinoza Ronulfo 7249 Saul Street Philadelphia Pa 19149

Espirit Enterprises Inc 425 Spruce St Scranton Pa 18503

Espositio Sabbia 229 Aliquippa Ave Monessen Pa 15062-1506

Esposito Elaine A 1703 S 10th St Philadelphia Pa 19148-1603

Esposito Frank W Jr 1118 S 8th St Phila Pa 19147-5138

Esposito Irene C/O Ruth Esposito 5036 Willows Ave Philadelphia Pa 19143-3327

Esposito Joseph 113 Walnut Street Hatfield Pa 19440

Esposito Maria 438 Linden Ave Johnstown Pa 15902

Esposito Michael J 6516 Grays Ave Philadelphia Pa 19142

Esposito Nicole 28 Hillhouse Ln Glen Head Ny 11545

Esposito Pasquale J 1416 Dickinson St Philadelphia Pa 19146-4817

Esposito Robert D 694 Seybert Street Hazleton Pa 18201-0000

Esposito Sal 1813 South Newkirk Street Philadelphia Pa 19145

Espresso Specialty Foods 906 Main Street Pittsburgh Pa 15215

Espy William G 4250 Crums Mill Rd Bisy Insurance Services Harrisburg Pa 17112

Esquire Bar Inc 506 Mckean Ave Washington Pa 15033

Esquire Deposition Service 1880 John F Kennedy Blvd 15 Th Floor Philadelphia Pa 19103

Esquivel Gerardo M 929 Oley Street Reading Pa 19604

Esquivel Guadalupe 2103 Georgia Rd Temple Pa 19560

Esra Lily S 211 Liberty St Apt 69 Carmichaels Pa 15320

Esroy Anna M 2255 North Cleveland Philadelphia Pa 19104

Esroy Wellington S H 2255 North Cleveland Philadelphia Pa 19104

Esser K 1250s Colleville Rd K Esser Up 1450 Bta Smithkline Beecham Collegeville Pa 19426

Essex Associated Radiologists Po Box 892 Concordville Pa 19331-0892

Essick & Barr Inc C/O Mr John J Moran Po Box 1219 Reading Pa 19603-1219

Essie Zuckerberg 205 North Latches Lane Merion Station Pa 19066

Essig Michael J 431 Vinemont Rd Sinking Spring Pa 19608

Esson Diane M Po Box 486 Minersville Pa 17954-0486

Essquare International 2000 Hamilton St Philadelphia Pa 19130

Est Est 242 Bissell Ave Oil City Pa 16301

Est of Chester 2006 6th Ave Altoona Pa 16602

Est of Edna C/O Leslie J Rase 1890 Kimberton Rd Phoenixville Pa 19460

Est of Evelyn 123 S Broad St Ste 1820 Philadelphia Pa 19109-1024

Est of H Starks 726 E Dorset St Philadelphia Pa 19119

Est of Hugh J Weldon 119 W Broad St Tamaqua Pa 18252-1916

Est of Irene 400 Country Club Rd Cresson Pa 16630-1438

Est of John 121 S Broad St Ste 21 Philadelphia Pa 19107-4534

Est of Joseph R Alex 1203 Smokey Wood Dr Pittsburgh Pa 15218

Est of Lillian M Hughes / Ex 800 Walnut St Easton Pa 18042-0000

Est of Mary T Coleman / Ex 31 E Marshall St Norristown Pa 19401-0000

Est of Moses C/O Carol Black 100 S Broad St Ste 1125 Phila Pa 19110-1029

Estable Berta 330 Sassafras Terrace Mount Joy Pa 17552

Estabrook Jill K 4707 Cedar Ave Philadelphia Pa 19143-2032

Estacio Evelyn 2379 Norrington Dr #B9 Norristown Pa 19401

Estate 2006 Broadview Blvd Natrona Pa 15065

Estate 5806 Meade St Boston Pa 15135

Estate Assurance Inc Kenneth Glenn 1300 Ligonier St Latrobe Pa 15650-1922

Estate Est 8301 Roosevelt Blvd Philadelphia Pa 19152

Estate of R Daniel Carson 145 Juniper Drive Levittown Pa 19056

Estate of Arthur R Wharton 9181 Academy Rd A202 Philadelphia Pa 19114

Estate of Bradley B Ridge C/O Lawrence Hendrickson 333 Antietam Rd Temple Pa 15660

Estate of Eleanore A Smith 1731 Second Ave Apt 2 Rn New York Ny 10128
 Estate of Fred C Geier C/O R.S. & D.S. Geier 128 Eaton Drive Wayne Pa 19087
 Estate of Insured 124 Mayfair Dr Carl W Peterson Pittsburgh Pa 15228-1145
 Estate of Insured 2 Franklin Ave Morton Pa 19070
 Estate of Insured 2327 Spg St W Lawn Reading Pa 19609
 Estate of Insured 242 Ridge Ave New Kingstown Pa 17072
 Estate of Insured 3222 Eastern Blvd York Pa 17402
 Estate of Insured 6336 Hasbrook Ave Philadelphia Pa 19111
 Estate of Insured 852 Enhaut Pa 17113
 Estate of James J Curran Sr 101 N Centre St # 4 Pottsville Pa 17901-2949
 Estate of Linda Jo 1733 North Blvd Bethlehem Pa 18017
 Estate of Robert J and Theresa A 161 Mywe Service Pittsburgh Pa 15237-0000
 Estate of Salvatore Imperiale 2204 Campanile Dr East Stroudsburg Pa 18301-0000
 Estate of The Insure 1472 Burmont Road Drexel Hill Pa 19026
 Estate of The Insure 185 Chambers Philipsburg Pa 16866
 Estate of The Insure 20 Marylea Ave Pittsburgh Pa 15227
 Estate of The Insure 265 W 8th St Erie Pa 16502
 Estate of The Insure 524 Sharon New Castle Rd Farrell Pa 16121
 Estate of The Insure 562 Pine Meadville Pa 16335
 Estate of The Insure 6817 Milton Rd Philadelphia Pa 19119
 Estate of The Insure 704 Chartiers Avenuel Mckess Ricks Pa 15136
 Estate of William 1634 S 18th St Philadelphia Pa 19145
 Estate Resource Company 8053 Cresco Ave Philadelphia Pa 19136-2226
 Estate Union St California Pa 15419
 Estates Normandy Farns 7816 Cresheim Rd Philadelphia Pa 19118-4003
 Estel Michael G 2529 Parkview Dr Norristown Pa 19403-3652
 Estep Elaine M Hc 1 Box 66 Huntingdon Pa 16652-8620
 Estep Joanna 145 W High St Womelsdorf Pa 19567-1205
 Estep Michael H 407 Main St Bellwood Pa 16617-2131
 Ester Helen 5355 E Lake Rd Erie Pa 16511-1424
 Esterlitz Alvin 1919 Chestnut Street #502 Philadelphia Pa 19103
 Esterlitz Jennie 1919 Chestnut Street #502 Philadelphia Pa 19103
 Esterly Frances P O Box 236 Wayne Pa 19087
 Esterly Kristina C/O Willis R Esterly 1306 E 4th St Apt 4 Bethlehem Pa 18015
 Esterly Tammy 117 S Wayne St. Robesonia Pa 19551
 Estes Carrie C/O Sidney Estes 707 E Upsal St Philadelphia Pa 19119
 Estes Dennis 18413 Snuffy Road Andalusia Al 36420-7566
 Estes Jacqueline 149 Double Rd Renfrew Pa 16053
 Estes James 1715 Roemer Blvd Farrell Pa 16121
 Estevo Roberto 6301 Trotter St A Philadelphia Pa 19111
 Esteves Tiffany M 2030 Murray Street Philadelphia Pa 19115
 Estevez Anjalika 2222 Grace Avenue Lebanon Pa 17046-9055
 Estevez Miguelina 233 E Loudon St Philadelphia Pa 19120-0000
 Estey Caroline E 602 Washington Square South 514 Philadelphia Pa 19106-4115
 Esther Darbouze 7780 Green Valley Rd Wyncote Pa 19095
 Esther F Dwyer Tod Roberta Lee 417 8th Ave Beaver Falls Pa 15010-3119
 Esther Levy Trust 440 Merion Rd Merion Sta Pa 19066
 Esther Levy Trust C/O Robert J Levy Md Ua Dtd 11/9/94 440 Merion Rd Merion Station Pa 19066-0000
 Esther Louise C 210 Speece Avenue Sunbury Pa 17801
 Esther M Glick Fbo Adrienne N Fbo Adrienne N Glick 5636 Forbes Ave Apt 3-A Pittsburgh Pa 15217
 Esther M Glick Fbo Michael R Fbo Michael R Glick 5636 Forbes Ave Apt 3-A Pittsburgh Pa 15217
 Estillado Ruben C 5 E Elm St Norristown Pa 19401
 Estocin Andrew 112 Baker Street Turtle Creek Pa 15145
 Estocin Mary 112 Baker Street Turtle Creek Pa 15145
 Estock Anna S 107 3rd St Bridgeport Pa 19405-1006
 Estok John 915 Whitaker Way Munhall Pa 15120
 Estok Matthew 469 Butterfield Dr North Huntingdon Pa 15642-2698
 Estok Matthew 712 Rembrandt Cir Irwin Pa 15642-9576
 Estrada Alberto G Md 1412 Sullivan Trail Easton Pa 18040
 Estrada Beverly P.O. Box 536 Linesville Pa 16424
 Estrada Javier F 422 Tulpehocken Street Reading Pa 19601
 Estrada Jose A 1357 E Pennsylvania Ave State College Pa 16801
 Estrada Juan 120 E Broad St Souderton Pa 18964
 Estrada Luis 40 W James Street Apt 4 Lancaster Pa 17602
 Estrada Pedro 309 North 8th St Reading Pa 19601
 Estralla Mayra 417 W Broad Street 2nd Floor Hazleton Pa 18201
 Estringer Kay L 77 Miller Ln Granville Pa 17029-9708
 Estringer William 6310 Patrick Henry Dr Aliquippa Pa 15001
 Etsworth Kathy 75 Beech Lane Elizabethtown Pa 17022
 Et Davies Associates Inc 200 Third St Blakely Pa 18447
 Etchberger George F 30 Greble Rd Myerstown Pa 17067
 Ethel F Swope Edward M Brown Hc 60 Box 531 Estate Orbisonia Pa 17243
 Ether Harry W 1505 W Sergeant St Philadelphia Pa 19132-3924
 Etheridge Courtney G C O Marilyn Clyburn 543 N Allison Street Philadelphia Pa 19131-0000
 Etherington Dorothy 2923 Hartville St Philadelphia Pa 19134-3012
 Etherington Eric 226 W Rittenhouse Sq Philadelphia Pa 19103-0000
 Etherington Victoria P 226 W Rittenhouse Sq Philadelphia Pa 19103-0000
 Ethridge Lauren E 61 E Penn St Apt A Carlisle Pa 17013
 Etier Dale E 96 Verdant Rd Levittown Pa 19057-4205
 Etler Inc 3397 Altherton Dr Pittsburgh Pa 15202
 Etim John J 1001 Taylor Dr Folcroft Pa 19032
 Etkin Sylvia 11860 Sewell Rd Philadelphia Pa 19116
 Etling William Jr Po Box 274 Perryopolis Pa 15473
 Etlol Inc 400 Holiday Dr Pittsburgh Pa 15220
 Etris Marion E 620 Washington Ln Jenkintown Pa 19046-3213
 Etschman Florence 5206 N 6th St Philadelphia Pa 19120-3119
 Etskovitz Benjamin 1356 Hideaway Circle Ft Washington Pa 19034
 Ette Helen D Estate C/O Brigham Stearns 193-0370 1735 Market St Philadelphia Pa 19103-7501
 Ettl Alison 1601 Sansom Street Apt 7b Philadelphia Pa 19103
 Ettenger George 1825 Mifflin Street Huntingdon Pa 16652
 Etter Alan T 1817 Carlton Dr Lebanon Pa 170425762
 Etti Mary L C/O A J Makuta Po Box 601 Hazleton Pa 18201
 Ettinger Wall Floor 500 East North Street Ettinger R Son Inc Carlisle Pa 17013
 Ettl Gregory J 51 E Horrtter St Phila Pa 19119
 Ettore Gregory 214 Guildford Rd Lansdowne Pa 19050-1716
 Ettore Veneranda 336 Price Ave Narberth Pa 19072
 Ettore George 241 Strathmore Road Havertown Pa 19083
 Ettore Veneranda 336 Price Ave Narberth Pa 19072
 Ettwein Joseph E 32 E North St Bethlehem Pa 18018-4027
 Etuweue Emmanuel 5533 Black Street Apt 3 Pittsburgh Pa 15208-1732
 Etzler Robin M 734 W Bridge St Phoenixville Pa 19460-4213
 Eubank Alva 4558 Foxtail Drive Nazareth Pa 18064
 Eubanks Gertrude 6334 Ross St Philadelphia Pa 19144
 Eubanks Kelley E 78 Amsden St Arlington Ma 2474
 Eubanks Mary J 1835 N Taylor St Philadelphia Pa 19121
 Eubanks Tia 32 N 51st Street Philadelphia Pa 19139
 Eubanks Warren 6334 Ross St Philadelphia Pa 19144
 Eugene Aucott 6204 Wissahickon Ave Philadelphia Pa 19144
 Eugene Emerick 9 Glen Moore Cir Lancaster Pa 17601-4023
 Eugenia N Crocroft Tr Ua 03/21/87 812 Lombard St #27 Philadelphia Pa 19147-1308
 Euler Carville A 26 Lee Trail Fairfield Pa 17320
 Euma Attn: Pete Russel 2614 Hudson Avenue Erie Pa 16508
 Eunici Shelia C/O Alliance F 2055 S Fountain St Apt 8 Allentown Pa 18103-5625
 Eurard Madelyn G 616 E Berger St Emmaus Pa 18049
 Euro Cafe P O Box 4231 Reading Pa 19608
 Euromet 212 Railroad Drive Ivyland Pa 18974
 European Case Clearing Ho Cranfield Univ Wharley En Bedford En Mk130jr
 Eustache Cenavoi Apt A80 10900 Bustleton Ave Philedelphia Pa 19116-3342
 Eustaquio Machorro R 519 Green St Norristown Pa 19401
 Eustice Roland 5700 Sullivan Trail Nazareth Pa 18064
 Eutzy James F Rr 2 Box 204 Huntingdon Pa 16652-9122
 Eva Merlin 116 E Montgomery Ave Apt 111 Ardmore Pa 19003
 Eva Michael Md Practice 2527 East Texas Blvd Allentown Pa 18103
 Evan Crow 4203 Main St Pittsburgh Pa 15224
 Evan Ronald 1730 Walnut St Lebanon Pa 17042
 Evancho Sue M 2 Mill Creek Road Levittown Pa 19057
 Evangelical Congre Church Bldg Fnd 312 Olive St Mckeesport Pa 15132
 Evangelical Haitian Baptist Church 814 E Chelton Avenue Po Box 6537 Philadelphia Pa 19138
 Evangelical Mnr 212 8401 Roosevelt Blvd Philadelphia Pa 19152
 Evangelista Anne F 568 Crestline Dr Pittsburgh Pa 15234-2428
 Evangelista Beth 103 Walker Rd Limerick Pa 19468-4354
 Evangelista Mario 729 Federal St Philadelphia Pa 19147-5112
 Evangelista Raul 568 Crestline Dr Pittsburgh Pa 15234-2428
 Evangelista Victor 213 N Madison Allentown Pa 18102
 Evangelisto Beth A 103 E 4th St #1 Lansdale Pa 19446
 Evangelisto Beth A 500 W Vine St Hatfield Pa 19440-3053
 Evangelisto Beth A 515 Winding Road Lansdale Pa 19446-3446
 Evanick Christine A 2415 Farview Ave Hatfield Pa 19440-3556
 Evanina Eileen 812 Spruce St Olyphant Pa 18447
 Evanina John 812 Spruce St Olyphant Pa 18447
 Evanosky Diane R 1710 Four Mile Dr Williamsport Pa 17701-0000
 Evanovich Erin C 8725 Casa Grande Dr Pittsburgh Pa 15237
 Evans Ali 1025 Brockton Ln Greensburg Pa 15601
 Evans Alma Rear 404 Main Wilkes-Barre Pa 18704
 Evans Andrew J 4066 E Ohio St Pittsburgh Pa 15212-5515
 Evans Angela 25 Chapel Ridge Ct Pittsburgh Pa 15238
 Evans Angela D 258 Durham Road Newtown Pa 18940-112
 Evans Anna 1128 Rundle St Scranton Pa 18504-2909
 Evans Anna 3940 Meadowbrook Blvd Pittsburgh Pa 15227-3414
 Evans Anna F 791 North St Luzerne Pa 18709
 Evans Anne M 3462 F St Philadelphia Pa 19134-1225
 Evans Annette 1366 N Atherton St State College Pa 16803
 Evans Arthur Est C/O Martin I Kleinman Pc 2 Penn Ctr Ste 620 Philadelphia Pa 19102-1744
 Evans Barbara 430 Old Morris Rd Harleysville Pa 19438-2614
 Evans Barbara A Rr 1 Box 16 Canton Pa 17724-9680
 Evans Barbara Lynne 116 Indian Trail Rd Lykens Pa 17048-9202
 Evans Betty I 745 S Delaware St Allentown Pa 18103-3246
 Evans Billy J 801 Graves Road Oxford Pa 19363-2944
 Evans Bliss 308 Kenyon Street Turtle Creek Pa 15145-1435
 Evans Brandy Lyn 234 Old Walsall Rd Johnstown Pa 15904-4314
 Evans Charles 1566 Rostraver Rd Belle Vernon Pa 15012
 Evans Charles D Rr 1 White Haven Pa 18661-9801
 Evans Charles R 8 Howard St Wilkes-Barre Pa 18702
 Evans Chase S 258 Durham Road Newtown Pa 18940-1121
 Evans Clare A Po Box 149 Mertzown Pa 19539-0149
 Evans Clayton F Rd 2 Box 320 Harveys Lake Pa 18618-9509
 Evans Conger Brown 4 Sentry Pky Blue Bell Pa 19422
 Evans Cornelia E 1513 Weber Dr Linwood Pa 19061
 Evans Crystal Central Penn Box 54 Summerdale Pa 17093
 Evans D L 200 W Berkeley St Uniontown Pa 15401
 Evans David B Rr 1 Box 128 Sugar Run Pa 18846
 Evans David L 215 E Madison Ave New Castle Pa 16102-1309
 Evans David M 258 Durham Road Newtown Pa 18940-112
 Evans David M 332 Woodland Ave Pennel Pa 19047
 Evans David W 1238 Echo Dr Whitehall Pa 18052-0000
 Evans David W P O Box 607 Chinchilla Pa 18410-0607
 Evans Deborah Rr 4 Box 4292 Bangor Pa 18013-0000
 Evans Debra 1566 Rostraver Rd Belle Vernon Pa 15012
 Evans Delivery Company Inc 2502 Wheatsheaf Lane Philadelphia Pa 19137
 Evans Dolores C 225 N Mckean St Butler Pa 16001
 Evans Donald S Buena Vista Washington Pa 15301
 Evans Donna M 721 Kewanna Ave Pittsburgh Pa 15234-1204
 Evans Doris 8611 Hickory Dr Phila Pa 19136
 Evans Dylan Richard 6280 Mud Run Rd Nazareth Pa 18064-0000
 Evans Edwin F 115 S 21st St Pittsburgh Pa 15203-2048
 Evans Elizabeth J 1307 S 57th St Philadelphia Pa 19143-4615
 Evans Ella M 2431 Gledish St Mc Keesport Pa 15130
 Evans Emmanuel J 155 E Godfrey Ave Apt 506 Philadelphia Pa 19120
 Evans Eugene 2337 Peat Moss Rd White Haven Pa 18661
 Evans Eugene G 133 Peat Moss Rd White Haven Pa 18661-0000
 Evans Eugene G 2337 Peat Moss Rd White Haven Pa 18661-9002
 Evans Eugene G R D 1 Box 292 A White Haven Pa 18661-0000
 Evans Eugene Rfd 1 White Haven Pa 18661-0000
 Evans Frank I Estate C/O Pierce & Caniglia P O Box 312 Wayne Pa 19087
 Evans Franklin 366 Lincoln Ave Farrell Pa 16121
 Evans Gayle Margaret 700 N Church St Hazleton Pa 18201-3110
 Evans George T 406 E 20th St Chester Pa 19013-5411

Evans Gerald Po Box 375 Pittsburgh Pa 15230
 Evans Gomer 1821 Crestmont Dr Aliquippa Pa 15001
 Evans Gomer 1821 Crestmont Dr Aliquippa Pa 15001-4411
 Evans Harold S III 5220 5th Ave Pittsburgh Pa 15232-2123
 Evans Harold S Jr 5220 5th Ave Pittsburgh Pa 15232-2123
 Evans Heidi J Rr 6 Box 6083 Towanda Pa 18848-0000
 Evans Herbert H Po Box 149 Mertzown Pa 19539-0149
 Evans Howard D Box 249 Rfd 1 Carbondale Pa 18407-9781
 Evans Industries 624 E Tabor Rd Philadelphia Pa 19120
 Evans Iris P 155 E Washington Ln Philadelphia Pa 19144
 Evans J Janet 222 Holly St Trucksville Pa 18708-1824
 Evans James 145 North Main St Bendersville Pa 17306
 Evans James J 201 Midland Ave Wayne Pa 19087-0000
 Evans James R 305 Douglas St Philipsburg Pa 16866-2002
 Evans Jason W 3317 W. 22nd Street Erie Pa 16506
 Evans Jeanne B 100 Cerasi Dr West Mifflin Pa 15122-4207
 Evans Jeffrey A 227 Thompson Ave Donora Pa 15033-1526
 Evans Jeffrey M 164 Pheasant Lane Wrightstown Pa 18940
 Evans Jessie E Rr 3 Box 322-205a Troy Pa 16947
 Evans John 154 W High St Red Lion Pa 17356-1606
 Evans John J 749 Michigan Ave Washington Pa 15301-1725
 Evans John P.O. Box 125 Red Lion Pa 17356-0125
 Evans Joseph 1545 Appletree Rd Harrisburg Pa 17100-3336
 Evans Josephine M 9896 Bustleton Ave Apt A145 Phila Pa 19115-5244
 Evans Joyce L 2924 Guilford St Philadelphia Pa 19152
 Evans Junata Hayes Mcdade Apts A413 400 Bedford St Clarks Summit Pa 18411-1853
 Evans Katherine 2180 Joshua Rd Lafayette Hl Pa 19444-2428
 Evans Lillian 2337 Peat Moss Rd White Haven Pa 18661
 Evans Lillian G 5003 Overbrook Ave Philadelphia Pa 19131-1402
 Evans Lillian Rfd 1 White Haven Pa 18661-0000
 Evans Lillian S 133 Peat Moss Rd White Haven Pa 18661-0000
 Evans Lillian S R D 1 Box 292 A White Haven Pa 18661-0000
 Evans Lily Mae 3320 E St Philadelphia Pa 19134-1726
 Evans Linda B 2774 Madison Ct East Petersburg Pa 17520
 Evans Mabel M 182 Sunset Lake Rd Shickshinny Pa 18655
 Evans Margaret E 4073 Cabinet St Pittsburg Pa 15224-1452
 Evans Margaret T 440 W Wingohocking St Philadelphia Pa 19140-1535
 Evans Marian 2239 Buffalo Rd Erie Pa 16510-1323
 Evans Marie L 7 Vine Ln Levittown Pa 19054-1305
 Evans Mark N 111 Presidential Blvd Ste 125 Bala Cynwyd Pa 19004
 Evans Marlo D 145 N Shippen Street Lancaster Pa 17602
 Evans Marsha R 1811 Dover Dr Blashkill Pa 18324
 Evans Mary 101 E Hazard St Summit Hill Pa 18250-1209
 Evans Mary A 701 E Blizzard Shippingport Pa 15077
 Evans Mary C/O Michael Mclaughlin 638 N Sumner Ave Scranton Pa 18504-1840
 Evans Mary Lee 400 North Wade Washington Pa 15301-3519
 Evans Maust Brett 2237 Pitta Ave Ext Johnstown Pa 15905-1608
 Evans Maust Carolyn 2237 Pitta Ave Ext Johnstown Pa 15905-1608
 Evans Milton W 99 Central Ave Chester Pa 19013 Chester Pa 19013
 Evans Nancy Po Box 690 1206 Carriage Hill Drive Kimberton Pa 19442
 Evans Patricia 12850 Hillcrest Rd Ste 106 Dallas Tx 75230
 Evans Rachel May 3920 Rice Ave Erie Pa 16510
 Evans Ragut Gina M 326 S 19th St Apt 10-B Philadelphia Pa 19103
 Evans Ralph M C/O Leslie J Rase 1890 Kimberton Rd Phoenixville Pa 19460
 Evans Realty 139 West Crawford Ave Connellsville Pa 15425
 Evans Rebecca M 316 N Salford St Philadelphia Pa 19139
 Evans Regina 235 Sparks St Philadelphia Pa 19120-1416
 Evans Regina 326 S 19th St Apt 10b Phila Pa 19103
 Evans Richard 1 Merion Road Merion Station Pa 19066
 Evans Robert D 55 Mcelelland Ave New Castle Pa 16101
 Evans Samuel 133 Carters Gry Malvern Pa 19355-2648
 Evans Sara D 1821 Crestmont Dr Aliquippa Pa 15001-4411
 Evans Sarah 622 Adams Ave Scranton Pa 18510
 Evans Sarah Jane 3028 N 26th St Philadelphia Pa 19132-1203
 Evans Sheldon C 611 E Walnut Lane Roxborough Pa 00000-0000
 Evans Sidney 2106 A S John Russell Circle Elkins Park Pa 19027
 Evans Sophia Christina 3279 A Red Lion Rd Sharon Pa 19079
 Evans Stella M 1213 Martin Ave New Kensington Pa 15068-5021
 Evans Stephanie & 615 Wilson Street Williamsport Pa 17701
 Evans Susan D 71a Jury St Highspire Pa 17034-1010
 Evans Telford W 1210 18th Ave Altoona Pa 16601-3234
 Evans Theresa A 2669 Aramingo Ave Philadelphia Pa 19125
 Evans Thomas N Caurel Allentown Pa 18100
 Evans Todd M 147 B Welsh Drive Lancaster Pa 17601
 Evans Transportation Company C/O Mr Van Gahnz 7800 Rt 13 Levittown Pa 19057-0000
 Evans Veronica 2650 Carroll St Philadelphia Pa 19142
 Evans Vilma 54 Enterprise St Rochester Ny 14619
 Evans Vincent R 400 N Wade Ave Washington Pa 15301-0000
 Evans Virginia Apt 1 1880 Main Street Pittsburgh Pa 15215
 Evans Wayne E 2511 Sandy Lane Easton Pa 18045-0000
 Evans Wendell 326 N Bromley Ave Scranton Pa 18504
 Evans Wendell D 326 N Bromley Ave Scranton Pa 18504
 Evans William 69 Acri Meadow Rd Enola Pa 17025
 Evans William 933 Bentleyville Rd Charleroi Pa 15022
 Evans William A 1133 Columbus Ave Apt 3 Lemoyne Pa 17043-1731
 Evans William E 851 North 43rd St 1st Floor Philadelphia Pa 19104-0000
 Evans William H Frank Ave Jeannette Pa 15644
 Evans William T C/O Grace M Evans 20 Foster Ave Coaldale Pa 80000
 Evans Zetta 1707 N 55th St Philadelphia Pa 19131-3508
 Evansek Lenny 1120 Bank St Bridgeville Pa 15017
 Evansky Olga 202 N Maple Ave Lansdowne Pa 19050-1609
 Evanuk Anna 403 Parker St # 5803 Millvale Pa 15209-1844
 Evanuk Christine E 551 Calvert Ave Pittsburgh Pa 15227-3832
 Evcor Finance A Program of Advanta Po Box 41598 Philadelphia Pa 19101-1598
 Evaritt Terry L 2919 Columbia Avenue Lancaster Pa 17603-7003
 Eveland Holly 1358 W Wyoming Apt D West Lawn Pa 19609
 Evelsizer Mark Edward 506 Blackburn Ct Mars Pa 16046-8022
 Evelyn G Frederick Health Ctr 100 Evelyn Drive Millersburg Pa 17061
 Evens Kathleen D Rr 1 Box 232a Eldred Pa 16731-9507
 Evensen Anna M 1853 Roseberry St Philadelphia Pa 19145-3721
 Evenson Louise C 710 Edgemore Rd Phila Pa 19151-3608
 Event One Staffing Inc 501 Washington St Suite J Durham Nc 27701
 Events Usa 400 West Sproul Rd Springfield Pa 19064
 Eventures Limited C/O George W Reinhart 2744 Washington St Allentown Pa 18104
 Everard Edward C 695 Fruithurst Dr Pittsburgh Pa 15228-2500
 Evered Peter J 1021 S Trenton Ave Pittsburgh Pa 15221-3455
 Everett William J P O Box 214 Mt Union Pa 17066
 Everett Adrienne M 21 Whitemarsh Ln Lansdale Pa 19446
 Everett Cash Mutual 10591 Lincoln Highway Everett Pa 15539-0000
 Everett Charles R Ste 15 110 950 Walnut Bottom R D Carlisle Pa 17013-7636
 Everett Charles W 1107 Cherry St Bristol Pa 19007-5307
 Everett Christine E Ste 15 110 950 Walnut Bottom R D Carlisle Pa 17013-7636
 Everett Chrystal L 1114 Concord Ave Chester Pa 19013-3732
 Everett Comcast 1500 Market St Fl E Philadelphia Pa 19102- 210
 Everett Doris 2634 Oakford Street Philadelphia Pa 19146
 Everett Jeffrey A 114 N Rolling Rd Springfield Pa 19064
 Everett John T. 5041 Shankweilers Rd. Orefield Pa 18069
 Everett Margaret 2633 S Alder St Philadelphia Pa 19148-4409
 Everett Marion O 4460 Henry St Easton Pa 18045-4917
 Everett Martin Rr 1 Box 6 Covington Pa 16917-0000
 Everett Maureen L 223 Westland Dr Greensburg Pa 15601-5945
 Everett Maurice R 4460 Henry St Easton Pa 18045-4917
 Everett Patricia H 1928 N Newkirk St Philadelphia Pa 19121-1803
 Everett Thomas 2633 S Alder St Philadelphia Pa 19148-4409
 Everette Mary 5049 Funston Street Philadelphia Pa 19139
 Evergreen Cancer Center 3013 Garrett Road Drexel Hill Pa 19026-2216
 Evergreen Investment Company 1127 Greentree Rd Chester Pa 15320-3130
 Evergreen Investment Usa Inc 1231 Gail Rd West Chester Pa 19380-0000
 Evergreen Motors Inc 1530 Route 286 South Indiana Pa 15701
 Everhart Clara 261 Montgomery Ave Cynwyd Pa 19004-2814
 Everhart Francis E 216 State St Enola Pa 17025-3235
 Everhart Helen 3334 Potter St Philadelphia Pa 19134-1405
 Everhart Jane 3624 N Percy St Philadelphia Pa 19140-4326
 Everhart Mary 170 S Founders Ct Warminster Pa 18974
 Everhart Norman 170 S Founders Ct Warminster Pa 18974
 Everitt Alice E 290 S Delaware Dr Easton Pa 18042-9412
 Everitt John 10 Hillside Dr Millville Pa 17846
 Everitt Lorraine P.O. Box 285 Easton Pa 18042
 Everitt Mary 7064 Franklin Pike Meadville Pa 16335
 Everly John 7708 Ferndale St Philadelphia Pa 19111-3139
 Everly Peter G Po Box 143 Cyclone Pa 16726
 Everson Electric Co P O Box 146 Catasauqua Pa 18032
 Everson Michael 801 Woodlow Street Pittsburgh Pa 15204
 Everson William R 5427 Columbus St Pittsburgh Pa 15206-2817
 Evert John F Po Box 672 16 W Middle St Hanover Pa 17331-3538
 Everts Richard 330 Prospect St Lancaster Pa 17603
 Evert Larry 230 Ridge Ave Waynesboro Pa 17268
 Everwear Auto Prod S 46 Cedar Hill Dr Chalfont Pa 18914
 Everywear Inc 2511 Huntingdon Pike Huntingdon Vly Pa 19006
 Everywhere Inc 2511 Huntingdon Pike Huntingdon Valley Pa 19006
 Evideo Services Yemark 310 Parkway View Dr Pittsburgh Pa 15205
 Evtits Albert K 2511 Franklin Ave Clifton Hgts Pa 19018-2826
 Evkovich Kathy L 240 Arona Rd New Stanton Pa 15672-9410
 Evola Nancy J 205 9th St Port Royal Pa 17082-9686
 Evosirch Elizabeth J Rr 3 Oxford Pa 19363
 Evrard Helen M Md 2824 Old Turnpike Road Lewisburg Pa 17837-0000
 Ewald Elsie 842 S Second Street Philadelphia Pa 19147
 Ewalt George W Jr 4351 Lauriston Street Philadelphia Pa 19128-4939
 Ewalt Sheila S 4351 Lauriston Street Philadelphia Pa 19128-4939
 Ewan Todd Alan 943 Clover Hill Road Wynnewood Pa 19096-1503
 Ewart Robert D 97 Lawn Ave Uniontown Pa 15401-4700
 Ewashko William S 609 Storrs St Dickson City Pa 18519-1430
 Ewell Lawrence K 1403 Woodrose Manor Dr Warrington Pa 18976-1376
 Ewell Martin 7036 Oxford Philadelphia Pa 19111-4023
 Ewell Tamara 615 E Mount Airy Ave Philadelphia Pa 19119
 Ewell Terri 5244 Sylvester St Philadelphia Pa 19124-181
 Ewen Patrick 23 Oak Ln Shippensburg Pa 17257
 Ewert Stephen M 346 E Roosevelt Blvd Philadelphia Pa 19124-0000
 Ewing Caroline M 6211 Buist Ave Philadelphia Pa 19142-3105
 Ewing Cheryl B 912 Surrey Rd Media Pa 19063
 Ewing Cheryl A 292 Old Forge Crossing Devon Pa 19333-1122
 Ewing Cole Inc 100 N 6th St Philadelphia Pa 19106
 Ewing Edith E 3439 Ella St Philadelphia Pa 19134-1659
 Ewing Jeanne M Po Box 2 East Smithfield Pa 18817-0002
 Ewing John P Barnes Church Rd Rr 2 Dillsburg Pa 17019-0000
 Ewing Kathy M Barnes Church Rd Rr 2 Dillsburg Pa 17019-0000
 Ewing Maegan Christine 304 W Pennsylvania Ave Downingtown Pa 19335-2523
 Ewing Mary 215 Grant St Franklin Pa 16323-2331
 Ewing Robert B Rd 4 Box 63a Brookville Pa 15825
 Ewing Shannon M Rr 1 Lot #23 Box 206 Huntingdon Pa 16652-9801
 Ewing Stella Estate 1505 1/2 South Jefferson St New Castle Pa 16102
 Ewing Thomas B 304 W Pennsylvania Ave Downingtown Pa 19335-2523
 Exabyte Corporation 1685 38th Street Attn: Joan Clark Boulder Co 80301
 Excabur Cable 2940 Turnpike Dr Unit C Hatboro Pa 19040
 Excavating Burkhardt 30 North 40th Street Allentown Pa 18104-5210
 Excel Logistics Po Box 427 Camp Hill Pa 17001
 Excel Meedical Transport P O Box 207 Allentown Pa 18105
 Excel Michael A 2538 North 29th St 1st Floor Philadelphia Pa 19132
 Excellerx Inc Dba Hospice Phar 530 Walnut St Ste 550 Philadelphia Pa 19106
 Excelon Business Services P.O. Box 8699 Philadelphia Pa 19101
 Excelon Generation Co. 300 Exeton Way Ks38w Kennett Square Pa 19348
 Exchange Associates Llc 1281 Indian Mtn Lakes Albrightsville Pa 18210
 Exclusive Car Care 235 Hunters Road Newville Pa 17241
 Execu Stay Corp 35 Highland Apt 1302 Bethel Park Pa 15102
 Executive Abstract Services 234 Mall Blvd Fl 2 Valley Forge Pa 19482
 Executive Career Resource Group 1235 W Lake Dr Suite 280 Berwyn Pa 19312
 Executive Edge Office Automation Co 44 Medford Ave Patchogue Ny 11772-1202
 Executive Report Ms Pat Williams Three Gateway Center Pittsburgh Pa 15222
 Executive Roundtable Po Box 64421 Souderton Pa 18964
 Executive Womens Council 225 Paul Street Pittsburgh Pa 15211
 Executrix Ruth Schwartz of The Estate of Jack C. Schwartz 4 W. Shore Ct. Landenberg Pa 19350
 Exelmed Inc 2300 Broad Street Suite 204 Philadelphia Pa 19145

Exelon Business Services P.O. Box 8699 Philadelphia Pa 19101
 Exelon Energy 2350 Easton Rd Willow Grove Pa 19090
 Exelon Infrastructure Services 200 Yale Avenue Morton Pa 19070
 Exelon Infrastructure Services 200 Yale Avenue A Peco Energy Enterprise Morton Pa 17402
 Exemplar International 2323 Main St Pittsburgh Pa 15215-2812
 Exeter Jhs 151 E 39th St Reading Pa 19066
 Exeter Supply 117 Prospect Street Reading Pa 19606
 Exeter Township R R 3 Box 116 Tunkhannock Pa 18657
 Exhibit Group Giltspur 112 Technology Drive P.O. Box 1000 Pittsburgh Pa 15230
 Exhibitgroup Giltspur 112 Technology Drive Pittsburg Pa 15230-0000
 Exil Erms 6151 N 60th St Phila Pa 19141
 Exius Ernnsaint 5711 Front St Phila Pa 19120
 Exler Robert J 2221 N Mole St Philadelphia Pa 19132-4428
 Exley Virginia C 466 Pritchard Rd Oil City Pa 16301-4836
 Exner Robert F 9964 Alicia St Philadelphia Pa 19115-1309
 Expanets Inc 7045 Mountaintview Rd West Mifflin Pa 15122
 Expanets of North America Po Box 910 Plymouth Meeting Pa 19462-0910
 Exporior Assessments Llc Attn Accounting 1360 Energy Park Dr Suite 200 Saint Paul Mn 55108
 Export Fuel Co Inc 455 Rt 66 Export Pa 15632-0000
 Exposervices/Pennsylvania 100 High Tower Blvd Ste 400 Pittsburgh Pa 15205
 Exposito Matthew 511 S Strenton Pittsburgh Pa 15206
 Express 2300 E Lincoln Hwy Langhorn Pa 19047
 Express Deli Inc Two Bala Plaza P112 Bala Cynwyd Pa 19004
 Express Financial Services Po Box 25467 Pittsburgh Pa 15220
 Express Genetics Po Box 2374 Princeton Nj 8543
 Express M E D Box 7621 D Rd #7 Stroudsburg Pa 18360-0000
 Express Stop Inc 1300 Brodhead Rd Coraopolis Pa 15108
 Expressway Liquors 2445 N Providence Rd Media Pa 19063
 Extencicare P O Box 644 Dubois Pa 15801
 Extensity Inc 2200 Powell Street Suite 400 Emeryville Ca 94608
 Exton Open Mri P C 3300 Henry Ave Philadelphia Pa 19129-1121
 Exton Paul R 35 Bucktown Rd Irwin Pa 15642
 Exxon Corp. C/O Leo Hurlie P.O. Box 9025 Orlando Fl 32818
 Exxon Tarentum Jay Bandaru 100 E 7th Ave Tarentum Pa 15084
 Exxon Wagners Inc 4950 Stubenville Pike Crafton Pa 15205
 Ey Jerome J 560 E Parker Avenue Philadelphia Pa 19128-2424
 Ey Marie K Mrs 560 E Parker Avenue Philadelphia Pa 19128-2424
 Eyal Yaniv 1011 Green Holly Rd Clarks Summit Pa 18411-9459
 Eydler Elizabeth 110 Parrish St Wilkes-Barre Pa 18702-4613
 Eye Consultants of Pa 309 Waverly Street Shillington Pa 19607
 Eye Physicians Associates Po Box 36559 Shillington Pa 19607-0036
 Eyeglass Reimbursement P O Box 898837 Camp Hill Pa 17089-8837
 Eyeland Optical Michelle Long 4447 5th St Highway Temple Pa 18049
 Eyemark Video Servc 310 Parkway View Drive Pittsburgh Pa 15205-1479
 Eyer David E Box 632 Rd4 Altoona Pa 00000-0000
 Eyere Robert B 1835 Market Street 14th Floor Philadelphia Pa 19103
 Eyerly Karen A Po Box 174 Grassflat Pa 16839-0174
 Eyerman Mark T 2341 Big Rock Road Allison Park Pa 15101
 Eyer Irwin C Po Box 201 Taylor Pa 18517-0201
 Eyler Romaine C 55 Morningside Dr York Pa 17402-2617
 Eyler Truman R Jr 366 N Fourth St Gettysburg Pa 17325-0000
 Eyman Bernard 488 Merich Road Merion Station Pa 19066
 Eynde Herman Vanden C/O Crown Cork Coordination Ce Belcrownlaan 2 Merksemsteenweg 148 2100 Deurn Belgium Fo 00000-
 Eynon Mabel B 2326 Chestnut St Chester Pa 19013-5115
 Eyster John Carl 54 Oak St York Pa 17402
 Ezekiel Ayere A P.O. Box 35 Dalton Pa 18414
 Ezekiel Dale C/O Dorothy Persing 1824 W Whitehall St Allentown Pa 18104
 Ezekowitz Michael Apt 11 One Franklinton Blvd Philadelphia Pa 19103-0000
 Ezell Beth A 857 North 21st St #1 Philadelphia Pa 19130
 Eziaz Inc 8 Penn Center 2nd Floor 1628 John F. Kennedy Blvd. Accounts Payable Philadelphia Pa 19103
 Ezike Princess 143 Center St Apt B E Strdsbrg Pa 18301
 Ezrah Grace E 3648 North Sixth Street Philadelphia Pa 19140-4528
 Ezzell Margaret F 401 Briar Dr Broomall Pa 19008
 Ezzo Donna L Po Box 276 Clarks Summit Pa 18411

F

F & L Realty 400 Mill St Dunmore Pa 18512
 F A Barlett Tree Expert Co C/O Ken Hutz Po Box 8021 Cherry Hill Ch 8002
 F and J Auto Sales 2000 E Lincoln Hwy Coatesville Pa 19320
 F and R Leasing 3190 Truewington Road Ste C Colmar Pa 18915
 F Cortez III Ann F 106 Elizabeth St Clearfield Pa 16830
 F F Enterprises Co 952 East End Ave Pittsburgh Pa 15221
 F H Investment Inc 217 Catherine St Shillington Pa 19607
 F Lance Sumser Inc Po Box 75 Westtown Pa 19395
 F M C Corporation 1735 Market St Philadelphia Pa 19103
 F R Leasing Services Inc 3190 Treington Rd Ste C Colmar Pa 18915
 Fabanich Cecelia 23 Grandview Ave Baden Pa 15005-2016
 Fabbia Bernard 4031 W Chester Pk Newtown Sq Pa 19073
 Fabcon Management Incorporated 10350 Bren Rd West Minnetonka Mn 55343
 Faber Rose 519 S 14th St Harrisburg Pa 17104-0000
 Faber Stephen 519 S 14th St Harrisburg Pa 17104-0000
 Fabey Francis J 3011 S 17th St Philadelphia Pa 19145
 Fabian J 212 3rd Street New Cumberland Pa 17070
 Fabian J 212 3rd Street Apt #3 New Cumberland Pa 17070
 Fabian Jerry C/O Anne Flory 361 Main St Denver Pa 17517-1447
 Fabian Julian Dark Half Production 53 Pittsburgh Pa 15219
 Fabian M 3026 Kestner Avenue Pittsburgh Pa 15227
 Fabiani Frank J 5008 Rorer St Philadelphia Pa 19120-4014
 Fabiano Carmella 910 Island Ave Mc Kees Rocks Pa 15136
 Fabina Helen C 1013 Saxonburg Blvd Glenshaw Pa 15116-2717
 Fabio John J 6601 Tulip St Philadelphia Pa 19135-2835
 Fabiszewski Dorothy 10 Willow Greene Dr Churchville Pa 18966
 Fabiszewski Patricia 214 Emerson St Pittsburgh Pa 15206-3904
 Fabiszewski Sandra 726 Locust St Greensburg Pa 15601
 Fabiszewski Thomas 214 Emerson St Pittsburgh Pa 15206-3904
 Fabrega Jose 251 A Murray Dr King of Prussia Pa 19406
 Fabregas Edgard 20101 Cornerstone Dr Morrisville Pa 19067
 Fabris William 804 W 5th St Chester Pa 19013-3605
 Fabriziani Joseph 420 Wunder St Reading Pa 19602
 Facenda Todd 6992 Headley Avenue Levittown Pa 19058
 Facht John T Jr 241 Juniper St #B Quakertown Pa 18951-0000
 Fachetti Lucill M 1320 W 38th St Erie Pa 16508-2462
 Facilities Relocation Con 250 S 17th Street Suite 101 Philadelphia Pa 19103
 Facility Service Solutions Inc 20 S Central Ave 104 Paoli Pa 19301
 Fackler Adam D 225 Black Swamp Rd. Bainbridge Pa 17502
 Facs Roger J Md 5900 Corporate Drive Suite 2 Pittsburgh Pa 15237
 Facticon Inc P.O. Box 1179 Chadds Ford Pa 19317
 Factory Equipment Excavating Rr 1 Box 1672 Factoryville Pa 18419
 Facundo Cirilo Valdez 1703 Baltimore Pike Avondale Pa 19311
 Facundo Cirilo Valdez 1703 Baltimore Pike Avondale Pa 19311
 Fada Steve 108 Warren St Bentleyville Pa 15314
 Fadale Lorreta 1275 Spring Valley Road Bethlehem Pa 18015
 Fadayomi Bosede 3400 Red Lion Rd #19 F Philadelphia Pa 19114-1326
 Fadde Edward J 702 Prospect Ave Moore Pa 99999
 Fadeev Sergey M P O Box 274 Elverson Pa 19520
 Fader Patricia 736 Center Ave Pittsburgh Pa 15202-2502
 Fader William T 736 Center Ave Pittsburgh Pa 15202-2502
 Fadir Asmar Po Box 171 Chester Pa 19016-0171
 Faden Anna E Fl 1 Front Right 3809 Foster St Pittsburgh Pa 15201
 Fagal Daniel 208 Hawthorne Ct. N Reading Pa 19610
 Fagan Elizabeth 7019 Greenway Ave Philadelphia Pa 19142-1119
 Fagan Ezio Jr Days Inn Rm 300 New Stanton Pa 15672
 Fagan Kimberly 410 Bensal Rd Hatboro Pa 19040-2307
 Fagan Margaret M 148 Pine St Archbald Pa 18403-2038
 Fagan Patrick J 1631 Briarwood Ln Pottstown Pa 19464-2570
 Fagan Richard 4257 N 15th St Philadelphia Pa 19140-1901
 Fagelman Kerry M. 2600 N Third Street Harrisburg Pa 17110
 Fager James 99 East Forest Ave Shrewsbury Pa 17361-1402
 Faggioli Emil P Jr 127 S Brandywine Ave Coatesville Pa 19320-4444
 Fagler Anna Estate of C/O Margaret Fagler Executrix 395 S Mt Vernon Avenue Uniontown Pa 15401
 Fagnelli John D 3415 Louisa St Pittsburgh Pa 15213-3106
 Fagnilli Janet L 44 Robinhood Rd Pittsburgh Pa 15220-3014
 Fagone Jason 1227 Jackson Street #315 Cincinnati Oh 45210
 Fahey Anna M 6022 N 10th St Philadelphia Pa 19141-3703
 Fahey Janis M 556 Sugartown Road Malvern Pa 19355
 Fahey Maria 77 Union St Pittston Pa 18640-2234
 Fahey Mary T 3540 Oakmont St Philadelphia Pa 19136-3521
 Fahey Robert J 888 Briarwood Rd Newtown Sq Pa 19073-0000
 Fahnstock & Co Cust 1818 Market St Suite 2430 Philadelphia Pa 19103
 Fahnstock & Co Ira 1318 Walnut Ridge Dr Downingtown Pa 19335-3738
 Fahnstock Alma R 2474 Medowell Rd St. Thomas Pa 17252-9715
 Fahnstock Roseann M 8 East South St Apt 5 Carlisle Pa 17013
 Fahney Mike 833 Petyens Rd Pottstown Pa 19464-0000
 Fahrenbach Ella 218 N Church St Mohnton Pa 19540
 Fahrenbach Melinda J Rr 1 Box 65 Hughesville Pa 17737
 Fahringer Barry E 3652 Drifting Dr Hellertown Pa 18055-3120
 Fahs Charles E 5215 W Girard Ave Phila Pa 19131-4301
 Fahy James H Jr 216 Cambridge Chase Ct Exton Pa 19341
 Fahy Jane 216 Cambridge Chase Ct Exton Pa 19341
 Failor Albert III 15 South Hanover Carlisle Pa 17013
 Fails Nellie D Rr 2 Box 489 Blairsville Pa 15717
 Fainsstein Olga 1865 Welsh Rd Apt D-5 Philadelphia Pa 19115
 Faiola Alyssa M 4 Heathglen Road Middletown Pa 17057
 Fair Acres Geriatric Center 340 Middletown Rd Lima Pa 19037
 Fair Carl W 272 Rustic Lodge Rd Indiana Pa 15701-3451
 Fair Darlene 40 Summer Mountain Road Bernville Pa 19506
 Fair Jean E 208 Hanover St Glen Rock Pa 17327-1010
 Fair John M Iv 814 W King St York Pa 17404-3602
 Fair Jr Douglas R 3090 Main St Springtown Pa 18081
 Fair Margaret E 128 N Farson St Philadelphia Pa 19139-2744
 Fair Nancy M 370 Avenue E Pittsburgh Pa 15221-4216
 Fair Thomas 128 N Farson St Philadelphia Pa 19139-2744
 Fair Vesta 527 E 3rd Ave Tarentum Pa 15084-1909
 Fairbanks Beatrice M Po Box 3227 Lancaster Pa 17604-3227
 Fairbanks Capital Corp 3815 S West Temple Salt Lake City Ut 84115-4412
 Fairbanks Michael S Rr 1 Box 332 Commodore Pa 15729-9801
 Fairchild David B 2530 W Walnut St Allentown Pa 18104-6241
 Fairchild Edith C 171 S 18th St Harrisburg Pa 17104-1210
 Fairclough Deborah 4 Rumford St #3 Belle Vernon Pa 15483-0000
 Fairclough Inez Muriel 4834 Walnut Street Philadelphia Pa 19139
 Fairfax Family Practice Centers Ltd 115 Park St Se 3rd Fl Exton Pa 19341-1426
 Fairfield Auto Group Inc Po Box 308 Rr 5 Old Rt 220 Montoursville Pa 17754
 Fairfield Clayton W 1009 Front St Catasauqua Pa 18032-2728
 Fairfield Hs Fairfield Rd Fairfield Pa 17320
 Fairfield Inn 7 Suites 107 Bair Blvd New Stanton Pa 15672
 Fairgrounds Smoke Sh 1825 Chew Street Allentown Fairground Allentown Pa 18104-3502
 Fairfield Colony Lp T A 511 Payne Hill Road Clairton Pa 15025
 Fairless Hills Dental Ctr 532 S. Oxford Valley Road Fairless Hil Pa 19030
 Fairless Intermediate School 531 James Ave Braddock Pa 15104
 Fairley Josephine W 94 Iron St Apt 1 Bloomsburg Pa 17815-1424
 Fairley Luther Supreme Autobody 121 S. Patterson Maxton Nc 28364
 Fairman Frank F Box 288 Du Bois Pa 15801
 Fairman Thomas S 339 Devon Rd Fairless Hls Pa 19030-2240
 Fairmont Supply Co Po Box 501 Washington Pa 15301
 Fairmount Foundry Inc 6960 Bonneval Rd #100 Hamburg Pa 19526
 Fairmount Health Center 51 North 39th Street Philadelphia Pa 19104
 Fairview Chrysler Plymouth 1338 West 9th Street Erie Pa 16502
 Fairway Cadillacoldsmobilepontiacbuickgm 1750 The Fairway Jenkintown Pa 19046
 Fairway Elevator Company 900 Carpenters Crossing Folcroft Pa 19032
 Fairway Ford Lincoln Mercury Inc 472 E Main Street Po Box 197 Bradford Pa 16701
 Fairweather Huey L 400 N 2nd St Harrisburg Pa 17101
 Fais Brian 22 Bethlehem Plaza Bethlehem Pa 18018-5705
 Faison Darlene 48 Homestead Ave. Trenton Nj 8638
 Faison Erica L 3400 Eastern Blvd G-3 York Pa 17402
 Faison Kieshia L 362 E Wister St 1st Fl Philadelphia Pa 19144
 Faison Larry 1312 West St Honesdale Pa 18431
 Faith D Bryan T/A Sui Inc Route 219 R D #2 Brockway Pa 15824
 Faith Myles 1500 Locust St. Philadelphia Pa 19102

- Faix Robert 3939 Brownsville Pittsburgh Pa 15227-3421
 Faizan Mohammed K 2104 Pineford Drive Middletown Pa 17057-2621
 Pakas Ivan 1124 Lockhart Pl Philadelphia Pa 19116
 Fal Antoinette 220 Oak St Pen Argyl Pa 18072
 Fala John 630 Griffiths Rd Warrington Pa 18976
 Falasca Angelo 2931 S 16th St Philadelphia Pa 19145-4919
 Falat Shelene D 725 Kingstead Drive Slatining Pa 18080
 Falatko Margarita 1156 Ridge St Freeland Pa 18224
 Falc Alexio Raia 501 Shady Ave Apt D 407 Pittsburgh Pa 15206-4437
 Falc Flavia Brunetti 501 Shady Ave Apt D 407 Pittsburgh Pa 15206
 Falcione James C 118 Klein Rd Jefferson Hills Pa 15025
 Falco Barbara A 2123 Sherbrooke Dr Bethlehem Pa 18015-5548
 Falco Dane 4974 Kershaw Street Philadelphia Pa 19131
 Falco Mary C 1600 Sandy Hill Rd Plymouth Meetin Pa 19462-2606
 Falco Michael A 1600 Sandy Hill Rd Plymouth Meetin Pa 19462-2606
 Falcon Kristina M 109 Second Street Collegeville Pa 19473
 Falcona Janet E 508 Goldsmith Rd Pittsburgh Pa 15237
 Falcone Antoinette M 106 Kline St Bangor Pa 18013-2006
 Falcone Carmen 110 William Penn Dr Schwenksville Pa 19473
 Falcone Cathy M 423 Goat Hill Rd Peach Bottom Pa 17563-9698
 Falcone Jennifer L 4584 Mitchell St Phila Pa 19128
 Falcone Linda R 3227 Villawood Ave Pittsburgh Pa 15227-3055
 Falcone Robert V 6421 N 11th St Philadelphia Pa 19126-3731
 Falcone Roy A Po Box 275 Peach Bottom Pa 17563-0275
 Falcone Victoria Mrs 1048 W Village Williamsburg Media Pa 19063-5149
 Falcone Yvonne R 1921 E Lippincott St Philadelphia Pa 19134-3130
 Falconer Arthur H 911 Green Ave Apt 1109 Altoona Pa 16601
 Falconer Nicole C 10 Fawn Ln Haverford Pa 19041-1116
 Falconer Warren E 10 Fawn Ln Haverford Pa 19041-1116
 Falconero Cara A 22 Tranquility Dr Malvern Pa 19355-9669
 Falconi Chrysler 4803 State Route 51 North Belle Vernon Pa 15012
 Falconio Jonathan R 5883 Tibby Rd Bensalem Pa 19020
 Falero A 1312 Loomis Ave Taylor Pa 18517
 Falgiatore Thomas 215 Windy Hill Rd Coatesville Pa 19320
 Falgroup Corporation 1400-F Adams Road Bensalem Pa 19020
 Falicki Taderu 2360 Duncan St Philadelphia Pa 19124-4141
 Faling Bruce A 151 Wyoming Ave Carbondale Pa 18407-2428
 Falise Samuel III 904 Charming Forge Road Robesonia Pa 19551
 Falk Anita 225 S 18th St Apt 922 Philadelphia Pa 19103-6130
 Falk Craig 30 W Harrison Ave Latrobe Pa 15650-3167
 Falk John 61 Coventry At Waterford Yr Pa 17402-9287
 Falk Matthew Sean 635 Springhouse Rd G Allentown Pa 18104-4756
 Falk Nora M 56 Guy Street Aliquippa Pa 15001-1114
 Falkenberg Kathryn 2420 Welsh Rd Willow Grove Pa 19090-4529
 Falkenstein Charles 4723 E Howell St Philadelphia Pa 19135-4124
 Falkenstein Pete 220 W Hinckley Avenue Ridley Park Pa 19078
 Fall Lawrence E Po Box 1114 Lemont Pa 16851-0000
 Fall Talla 300 B Cattell St Easton Pa 18042
 Fallas Dave 209 Fairview Drive Manor Pa 15665
 Faller Gerald E & Genevieve T Faller Jt Ten First Investment Annuity Co Philadel-
 phia Pa 91070-0000
 Faller Harry Trs of 909 8th Ave Beaver Falls Pa 15010
 Faller Janice 6558 Beacon St Pittsburgh Pa 15217-1843
 Falleroni Vincent W 9350 Timber Trl Pittsburgh Pa 15237-4273
 Fallin Bonnie 3 W 6th St Marcus Hook Pa 19061-4810
 Fallin Bonnie L 511 Monticello Ave Chester Pa 19014-3321
 Falk Clara R 601 Miles Ave Olyphant Pa 18447-1307
 Fallon Michale J 3419 G St Philadelphia Pa 19134
 Fallon Mildred Miss 6140 Nassau Rd Philadelphia Pa 19151-4505
 Fallon Raymond L Rr 1 Kingsley Pa 18826
 Fallon Service Inc Po Box 66 Milton Pa 17847
 Fallon Stephen S 855 4th St Verona Pa 15147-1428
 Fallows Alice H 251 Washington Ln Jenkintown Pa 19046-3527
 Falls Benjamin L 1534 High St Williamsport Pa 17701-4462
 Falls Harry Jr 207 Worthington Ave. New Castle Pa 16101
 Falls Village Neshaminy 1010 Cherrywood Ct North Wales Pa 19454-4319
 Falotico Gloria 2006 N Marston St Philadelphia Pa 19121-5213
 Falso Glenn A 817 Penlyn Pk Springhouse Pa 19477
 Falso Rita R 760 Ruscomb St Philadelphia Pa 19120-0000
 Falso Sondra 153 West Buttonwood Dr Southampton Pa 18966
 Faltermayer William C D O Berks Family Care 1008 Ben Franklin Hwy W
 Douglassville Pa 19518-0000
 Falvey Margaret 1444 S Paxon St Philadelphia Pa 19143-5018
 Falvo James S 306 Beech St Warren Pa 16365
 Fam Nurse Midwives 600 Oxford Drive Monroeville Pa 15146
 Fam Prac Assoc of Upper Dublin 1244 Ft Washington Ave Ft Washington Pa 19034
 Fami Yardley N 303 Floral Vale Pro Park Yardley Pa 19067
 Famiglietti Cynthia 222 Camfield St Pittsburgh Pa 15210
 Famiglietti Joac J 2230 Tasker St Philadelphia Pa 19145-1329
 Famiglietti Robert 222 Camfield St Pittsburgh Pa 15210
 Famil Franciscan Po Box 7777-W6395 Philadelphia Pa 19175
 Familant Beth 222 E Montgomery Ave Apt 302 Ardmore Pa 19003-3324
 Family Care Associates 410 Glenn Ave Suite 2 Bloomsburg Pa 17815
 Family Care Centers Inc 1143 Northern Blvd East Stroudsbu Pa 18301
 Family Care Medical Center 4387 W Swamp Rd Doylestown Pa 18901
 Family Dental Center 4646 N 5th Street Philadelphia Pa 19140
 Family Dollar Store 923 S Duke St Lancaster Pa 17602
 Family Eyecare North Inc 673 Castle Creek Drive Ext. Seven Fields Pa 16046
 Family Health Care Center Po Box 16051 Reading Pa 19612
 Family Health 119 Vip Dr Wexford Pa 15090-7976
 Family Health Center P O Box 550 Rte 209 Kresgeville Pa 18333
 Family Health Council 960 Penn Ave. Suite 600 Pittsburgh Pa 15222
 Family Mart 7720 Waverly St Unit Str Pittsburgh Pa 15221-2755
 Family Med Ctr of Cumberland Valley P.O.Box 1286 409 S. Second St Mechanicsburg
 Pa 17055
 Family Med Ctr of Valley Green P. O. Box 1286 409 S. Second S Etters Pa 17319
 Family Medial Center of Bloomfield P.O.Box 1286 409 S. Second St New Bloomfield Pa
 17068
 Family Medical Care 33320 Ridgeway Rd Harrisburg Pa 17109
 Family Medical Center of Dillburg P.O.Box 1286 409 S. Second St Dillsburg Pa 17019
 Family Medical Center of Tower City P.O.Box 1286 409 S. Second St Tower City Pa
 17980
 Family Medical Center of Valley Green P.O.Box 1286 409 S. Second St Etters Pa 17319
 Family Medical Ctr of Camp Hill P.O.Box 1286 409 S. Second St Camp Hill Pa 17011
 Family Medicine Ctr of Cumberland 409 S. Second St. Po Box 1286 Mechanicsburg Pa
 17055
 Family Medicine Ctr of Dillburg Po Box 1286 409 S Second St Dillsburg Pa 17019
 Family Medicine of York 320 E. Philadelphia St York Pa 17403
 Family Nolan 510 Abbott Dr Ste F Broomall Pa 19008-4304
 Family Pharmacy Amerisource 300 Chester Field Parkway Malvern Pa 19355
 Family Practice Assoc 1244 Fort Washington Ave Ste E Ft Washington Pa 19034-1743
 Family Resources Therap P & Cc Attn: Cacfip Claim Payment 330 Boulevard of The
 Allies Pittsburgh Pa 15222-1908
 Family Service of Phila 1530 Locust St Philadelphia Pa 19102-4415
 Family Toy Warehouse 3415 Pleasant Valley Blvd Altoona Pa 16602
 Family Vision Ent Inc 6201 N. Front St Philadelphia Pa 19120
 Famin Alice F 5033 Griscom St Philadelphia Pa 19124-2623
 Fammartino V James 115 Mervis Dr Beverfalls Pa 15010
 Famoso Adam 605 W Beaver Ave State College Pa 16801
 Famous Bar 7574 Haven Philadelphia Pa 19151
 Famous Deli 102 Buck Rd Holland Pa 18966
 Famularo William 300 E Rittenhouse St Philadelphia Pa 19144-5742
 Fan Benjamin L 7 Village Ln Apt 4b Tyngsboro Ma 1879
 Fana Frank R 920 Brookline Blvd Apt 40 Pittsburgh Pa 15226
 Fancellia Tony 354 Young Rd Indiana Pa 15701
 Fanchalsky Ray L Estate 26 Joyce Dr Greensburg Pa 15601-0000
 Fancovic Nicholas 520 East High St Lebanon Pa 17042
 Fanelle Linda K 175 Bustleton Pike Fstrvl Trvose Pa 19053-6456
 Fanelli Catherine L 416 Birch St Kennet Sq Pa 19348-3610
 Fanelli Eve 695 Garfield St Hazleton Pa 18201
 Fanelli Jenni 1408 S 9th St Philadelphia Pa 19147-5704
 Fanelli Margaret 840 Montgomery Ave Apt 506 Bryn Mawr Pa 19010
 Fanellis Auto Rental Inc 539 North Coal Street Pottsville Pa 17901
 Fani Peter J 11 Crawford St Uniontown Pa 15401
 Fannett Vol Fir Po Box 1096 Chambersburg Pa 17201
 Fannie Mae 510 Walnut St Philadelphia Pa 19106
 Fanning Harry J 546 E Indiana Ave Philadelphia Pa 19134-3027
 Fanning Lillian M 241 W Gay St West Chester Pa 19380-2916
 Fanning Loretta 545 E Indiana Ave Philadelphia Pa 19134-3025
 Fanning Maureen 4 Burkey Dr Denver Pa 17517
 Fant Eric 34 Green Lynne Dr Levittown Pa 19057
 Fantasia Joseph 340 Vista Ct Easton Pa 18040
 Fantasy World 8720 Hamilton Blvd. Breinigsville Pa 18031
 Fantozzi Don 7 Dickson Place Haskell Nj 7420
 Fanty Erminie 2024 S 16th St Philadelphia Pa 19145-0000
 Fannuel Cornella 1820 W 6th St Chester Pa 19013-2728
 Far Corners Importers Ltd Po Box 930415 Wixom Mi 48393
 Farabaugh Pauline 114 Patterson St Mc Kees Rocks Pa 15136-3232
 Farabaugh Robert L 114 Patterson St Mckees Rocks Pa 15136-3232
 Faracchio Anthony J Jr 66 Arbour Ct Norristown Pa 19403
 Faracchio James J 2831 S 8th St Philadelphia Pa 19148-5036
 Faracchio Lisa J 66 Arbour Ct Norristown Pa 19403
 Farage Donald J C/O Faragate 2401 Pennsylvania Ave Apt 10a3 Philadelphia Pa
 19130-3036
 Farah Helene 6301 Oakwood Cir Coopersburg Pa 18036
 Farally William R 50 Overhill Circle Media Pa 19063
 Farber Claire E 1115 Boxwood Rd Rydal Pa 19046-3016
 Farber David N 1515 Alsace Rd Reading Pa 19604
 Farber Hortense 1515 Alsace Rd Reading Pa 19604
 Farber Shelly 2801 West Chester Pl Suit 100 Broomall Pa 19008
 Farbiarz Barry 1030 East Chestnut Street Sunbury Pa 17801
 Farello Ambrose 1214 Wolf St Philadelphia Pa 19148-2910
 Farence Monnroe W 413 S Frederick St Harrisburg Pa 17105-9999
 Fares Dib 217 Tilghman St Allentown Pa 18102-0000
 Fares Nawal 217 Tilghman St Allentown Pa 18102-0000
 Farester Alison Rfd No 2 Ford City Pa
 Farester Peary Jr Rd #2 Ford City Pa
 Farester Peary Jr Rr 2 Ford City Pa 16226
 Farester Shirley A Rr 2 Ford City Pa 16226
 Farid Mustapha 413 Strafford Ave Wayne Pa 19087
 Farinas Laureto 5023 Irving St Phila Pa 19139
 Farino Stefania 1443 Deerview Dr Jim Thorpe Pa 18229-0795
 Fario Gina 2225 S 18th St Philadelphia Pa 19145-3832
 Faris Ann C 121 Kent Rd Upper Darby Pa 19082-3210
 Faris Harry W 308 Lenox Rd Havertown Pa 19083-5503
 Faris Rhonda Rd 6 Box 305 Uniontown Pa 15401-903
 Faris Richard M 322 Mall Blvd #420 Greensburg Pa 15601-582
 Faris Richard M 322 Mall Blvd #420 Monroeville Pa 15146
 Faris Rosemary A 308 Lenox Rd Havertown Pa 19083-550
 Faris Ryan 436 Slate Run Road Greensburg Pa 15601-5820
 Faris Ryan R 436 Slate Run Rd Greensburg Pa 15601-5820
 Faris Ryan Ronald 436 Slate Run Road Greensburg Pa 15601-582
 Faris Ryan Ronald Rd 6 Box 305 Uniontown Pa 15401-9032
 Faris Samuel S 235 N Easton Rd Agent Aif Glenside Pa 19038
 Farkas Charles W 117 Moreau St Morrisville Pa 19067-1236
 Farkas Robert 117 Moreau St Morrisville Pa 19067-1236
 Farkas Robert R 909 Greensburg Pike East Pittsburgh Pa 15112-1514
 Farlei Pamela A Rr 2 Box 2183-A Bangor Pa 18013
 Farley Allan 5838 Beaumont Ave Philadelphia Pa 19143-5207
 Farley Christopher 3661 Brook St Greencastle Pa 17225
 Farley Grace E Miss 135 F Marthart Ave Havertown Pa 19083-2412
 Farley John A 1 Drysdale Rd Apt 23 Halifax Ns Fo 00000-0000
 Farley Margaret Rose 9724 Redd Rambler Dr Philadelphia Pa 19115-2914
 Farley Violet I 3415 N Bouvier St Philadelphia Pa 19140-4922
 Farleys Industrial Services P.O. Box 326 Titusville Pa 16354
 Farlow Anthony 1129 Cantrell St Philadelphia Pa 19148
 Farlow Charles Apt 103 430 Reed St Philadelphia Pa 19147-5929
 Farlow Edythe 1515 The Fairway Jenkintown Pa 19046-1435
 Farmakidis Maria 301 19th St S Apt 13b Philadelphia Pa 19103
 Farmer Byron L 5428 W Thompson St Phila Pa 19131-4242
 Farmer Clifford A 1125 Red Oak Dr Boothwyn Pa 19061
 Farmer Elizabeth 1818 Spring Garden St 16e Philadelphia Pa 19130
 Farmer Hillary 502 Pin Oak Road Stroudsburg Pa 18360
 Farmer Loretta C 1434 S 19th St Philadelphia Pa 19146-4657

Farmer Mary G 1125 Red Oak Dr Boothwyn Pa 19061
 Farmer Robert C Box 882 Connellsville Pa 15425-0882
 Farmer Robert F 705 Mcintosh Dr Mc Keesport Pa 15132-7436
 Farmer William H 1200 Lincoln Ave Apt 27 Prospect Park Pa 19076-2007
 Farmer Zona G 173 Ridge St Emmaus Pa 18049-4010
 Farmerie Mary K 431 Lawnwood Ave Pittsburgh Pa 15227-3003
 Farmers and Traders Life Ins Po Box 1056 Syracuse Ny 13201
 Farmers First Bank 24 N Cedar Street Po Box 1000 Lititz Pa 17543
 Farmers First Bank Attn: Ralph Mowe 9 E Main St Lititz Pa 17543
 Farmers Insurance 500 Enterprise Drive Suite 4c Rocky Hill Ct 6067
 Farmers Workshop 1104 Carlisle Road Camp Hill Pa 17011
 Farmington Properties Inc 5400 Westheimer Ct Houston Tx 77056
 Farms Granite 1343 W Baltimore Pike Apt D216 Wawa Pa 19063-5519
 Farms Lucier 10958 Kline Hill Ct New Freedom Pa 17349
 Farms Valley 2525 Easton Ave Bethlehem Pa 18017
 Farnan Hannah G 1932 Morris St Philadelphia Pa 19145-2008
 Farnan Mary C 6840 Mcpherson Blvd Pittsburgh Pa 15208-2321
 Farnell Raymond J 414 W Courtland St Philadelphia Pa 19140-1524
 Farnar Sarah 114 Lochinver Dr Moon Twp Pa 15108
 Farnar Terry L 70 Wise Ln Boiling Sprgs Pa 17007-9564
 Farnes Eleanor M 866 N 20th St Phila Pa 19130-2025
 Farnham Cynthianna J 819 N 2nd St Apt 1 Philadelphila Pa 19123-3009
 Farnham Edna L Market St Albion Pa 99999
 Farnham Evelyn M 138 Campbell Ave Haurrtown Pa 00000-0000
 Farnish Frank 1107 Valley of Lakes Hazletown Pa 18201-9377
 Farnsworth Gerald M 3268 Main St Box 97 Neffs Pa 80652-0000
 Farnsworth Susan J 3268 Main St Box 97 Neffs Pa 80652-0000
 Farnsworth Theresa I C/O William C Schwartz Attny A 1100 Fifth Ave Pittsburgh Pa 15210
 Farnsworth Wendy J 2108 Centre St Ashland Pa 17921
 Farone Peggy 340 Old Babcock Trl Gibsonia Pa 15044
 Farooq Mohammad B 909 Roberts Rd Bensalem Pa 19020
 Farquhar Jean 3901 Spruce St Box 754 Philadelphia Pa 19104-4112
 Farquhar Jesse L Jr 17a Jones Ln Monongahela Pa 15063-3649
 Farquhar Marlene D 17a Jones Ln Monongahela Pa 15063-3649
 Farquharson Arthur 906 Dekalb St Office 1 Bridgeport Pa 19405-1214
 Farr Jeffrey J 1113 Brooke Dr. Royersford Pa 19468
 Farr Kathryn A 9 Tall Oak Dr Mechanicsburg Pa 17050-7965
 Farr Robert 37 E Glennis Dr Greensburg Pa 15601-3968
 Farra Elizabeth K 22 Miami Rd Jeffersonville Pa 19403-3023
 Farra Elizabeth K 22 Miami Rd Norristown Pa 19403-3023
 Farra Joseph F 22 Miami Rd Jeffersonville Pa 19403-3023
 Farragher Cecilia M 23 Johns Rd Cheltenham Pa 19012-1417
 Farrarher Patrick L 67 Welles St Kingston Pa 18704
 Farrell 1220 21st Ave Actoona Pa 16601-3039
 Farrell Adelaide 927 Baltimore St Pittsburgh Pa 15207
 Farrell Alice C 2100 Walnut St Philadelphia Pa 19103-4810
 Farrell Alleen M 850 Beech St #317 Washington Pa 15301-6523
 Farrell Anita M 1829 S 58th St Philadelphia Pa 19143-5501
 Farrell Ann M 15 W Baltimore Ave Clifton Hgts Pa 19018-1403
 Farrell Bruce E 367 W Market St York Pa 17401
 Farrell Cornelius A 110 Patricia Lane Levittown Pa 19057-0000
 Farrell Daniel E 2151 E Lincoln Hwy Apt N-9 Levittown Pa 19056
 Farrell Dawn M Rd 6 Box 6227d Stroudsburg Pa 18360
 Farrell Dorn 401 Shannon Drive Uniontown Pa 15401
 Farrell Edward J Rd 2 Dushore Pa 18614
 Farrell Eugene 1144 Freeport Rd Pittsburgh Pa 15238-3104
 Farrell Eva J 420 S 5th Ave #121 Whiteall Pa 18052-0000
 Farrell Frances J 4457 N Cleveland St Philadelphia Pa 19140-1021
 Farrell Ginger D Williamsburg E #7f Greensburg Pa 15601-3628
 Farrell Grace 3419 Crawford St Philadelphia Pa 19129-1515
 Farrell Grace 512 D Crown Plaza Apts Mc Keesport Pa 15130
 Farrell Grace 512 D Crown Plz Apt 5 Mc Keesport Pa 15130
 Farrell High School Class of 1971 518 Beechwood Ave Farrell Pa 16121
 Farrell James 325 Blue Valley D Bangor Pa 18013
 Farrell John 153 Wyoming Ave Carbondale Pa 18407-2428
 Farrell John T 12411 Angling Rd Edinboro Pa 16412-1313
 Farrell John T 35 Church St Prince Frederick Md 20678
 Farrell Joyce 919 N 67th St Phila Pa 19151
 Farrell Karen J 12411 Angling Rd Edinboro Pa 16412131
 Farrell Luke 913 Miller St Luzerne Pa 18709-1131
 Farrell Mary C 3300 Darby Road Apt 3310 Haverford Pa 19041
 Farrell Mary Catherine 1144 Freeport Rd Pittsburgh Pa 15238-3104
 Farrell Mary L 6410 Carlton St Philadelphia Pa 19139-1012
 Farrell Nadine E 9268 Westwood Dr Tobyhanna Pa 18466-3831
 Farrell Nesta 315 W King St Lancaster Pa 17603-3712
 Farrell Raymond A Jr 5233 Ditman St Philadelphia Pa 19124
 Farrell Robert 1801 Market St 20th Flr Philadelphia Pa 19103 Philadelphia Pa 19103
 Farrell Ruth C/O Monica Carr 189 Meredith Ave Rosemont Pa 19010-1350
 Farrell T E 4816 Avellino Dr Erie Pa 16510-4024
 Farrell William 610 S 61st St Philadelphia Pa 19143-2202
 Farrelly James B Po Box 156 7 Worthington A Shawnee Pa 18356
 Farrelly Mary 119 Arrow Head Dr Beaver Falls Pa 15010
 Farrelly Thomas Attn: Suzanne Goodyear 1 North Main Street Coudersport Pa 16915
 Farren Elizabeth C/O Mary E Clarke Esq 5317 Oxford Ave Philadelphia Pa 19124-1123
 Farren Mike 200 Providence Rd Morton Pa 19070
 Farer Kati 1732 Robin Drive Bensalem Pa 19020
 Farrer Naomi 234 W Gorgas Ln Philadelphia Pa 19119-2509
 Farrerll Chere C 1855 Deerfield Drive Dover Pa 17315-3794
 Farrington Ruth 4212 N Reese St Philadelphia Pa 19140-2531
 Farrington Ruth E C/O Ruth Gelget 1302 Arrott St Philadelphia Pa 19124-3210
 Farrior Nathaniel 533 Buttonwood St Norristown Pa 19401
 Farrow Duane 404 North Daggett Street Apt 1 Philadelphia Pa 19151
 Farrow Ivy 500 E Upsal Street #208 Philadelphia Pa 19119
 Farrow Mildred D 404 Cheswick Place Rosemont Pa 19010
 Farruggios Bristol Philadelphia Auto Ex 1419 Radcliff St Bristol Pa 19007
 Farry Christopher 818 Murray Ave Cherry Hill Nj 8002
 Faruolo Michael 1138 Fitzgerald St Phila Pa 19148
 Farutis Stella Wif 546 Shawnee Wilkes-Barre Pa 18701
 Farward Arthur P 3304 Green Garden Rd Aliquippa Pa 15001
 Farward Judith K 3304 Green Garden Rd Aliquippa Pa 15001
 Farwell Alison E Jr 503 Jackson School Rd Oxford Pa 19363
 Farwell Thelma M 1202 N Hillview St Lock Haven Pa 17745
 Fas Associates 316 Buxmont Street Philadelphia Pa 19116
 Fascenda Robert Apt 14 C Brynwood Apts Bldg C Wynnewood Pa 19096-0000
 Fasekas Sara 175 Willow Brook Trailer Duncansville Pa 16635
 Fassenmyer James 23 Sycamore St Beaver Pa 15009
 Fashandi Mendi 134 Third St Apt 2r Aspinwall Pa 15215
 Fashion Bug Store #21634 Po Box 418 Croydon Pa 19021
 Fashions Again and M 56 East Fourth Street Bridgeport Pa 19405
 Fasick Terrence L Po Box 83 Lemoine Pa 17043
 Fasnacht Clarence N Rr 4 Box 7c Shickshinny Pa 18655-0000
 Fasnacht Matthew Po Box 714 Bowmansville Pa 17507
 Fasnacht Michael C 226 W Pine St Ephrata Pa 17522
 Fass Barry D Dr 204 Burkdale Court New Hope Pa 18938
 Fass Diana 204 Burkdale Court New Hope Pa 18938
 Fassano Joseph F 106 108 S Irving Ave Scranton Pa 18505
 Fassbender Amelia H 436 W Wyoming Ave Philadelphia Pa 19140-1534
 Fassett Brian K 1035 Elizabeth Dr Bridgeville Pa 15017
 Fasset James Jr 777 W Germantown Pike Apt 720 Plymouth Meeting Pa 19462-1021
 Fasshauer Gail E Rr1 Box 1569 Beach Lake Pa 18405-0000
 Fassing Klaus 12 Kleiner Gaehn 5353 Mechernich Antweiler West Xx Fo 00000-0000
 Fasnacht James B 55 Heron Road Lititz Pa 17543
 Fasso Rose 224 Ridgewood Ave West View Pa 15229
 Fast Net 268 Brodhead Rd Bethlehem Pa 18017
 Fastnet Corporation 268 Brodhead Road Bethlehem Pa 18017
 Fastnet Service 268 Broadhead Rd. Bethlehem Pa 18017
 Fastrack & Za Consulting One Chestnut Rd. Newtown Square Pa 19073
 Fastsigns 411 Doylestown Rd P O Box 528 Montgomeriville Pa 18936-0000
 Fasulo Amber Rr 3 Box 137 Dalton Pa 18414-9425
 Fasy Mary 120 W Sedgwick St Philadelphia Pa 19119-2517
 Fat Franks Usx Towers 600 Grant St Pittsburgh Pa 15219
 Fatel Kishor 2 Fawn Ln Export Pa 15632
 Father and Son Pizzeria 3324 Babcock Blvd Pittsburgh Pa 15237
 Fatima & Bara Outlet 526 4th Street Darby Pa 19023
 Fattizzo Cosmo A 238 Pamela Circle Harleysville Pa 19438
 Fatula Paul 112 Main Street Eckley Pa 18201
 Fatzinger 825 Waverly Road Kennett Square Pa 19348
 Fatzinger Judith A 1003 1/2 W Tilghman St Allentown Pa 18102-2226
 Faubion Arthur 708 Blandon Rd Fleetwood Pa 19522
 Fauconniere Robert W 31 East Barber Ave Woodbury Nj 8096
 Faulk Richard V 2 Lakeshore Drive Lakeville Pa 18438
 Faulk Clifford Rr 4 Box 227a Greensburg Pa 15601
 Faulkner Chuck 517 Moores Lane New Castle De 19720
 Faulkner Dinah R 928 Raymee Dr Lancaster Pa 17601-1410
 Faulkner Jean Patricia 927 Price St Trainer Pa 19061-5217
 Faulkner John J 6032 Chester Ave Philadelphia Pa 19142-1411
 Faulkner Margaret M 6032 Chester Ave Philadelphia Pa 19142-1411
 Faulkner Mary 3216 Summer St Phila Pa 19104
 Faulkner Mary K 16 High Ridge Road Long Valley Nj 7853
 Faulkner Mazda 115000 Roosevelt Blvd Philadelphia Pa 19116-0000
 Faulkner Melissa S 509 E Mosser St Allentown Pa 18109-2758
 Faulkner Oldsmobile Inc 1208 Harrisburg Pike P.O. Box 6196 Lancaster Pa 17607-0000
 Faulkner Pontiac Buick Inc 705 Autopark Blvd West Chester Pa 19382
 Faulkner Pontiac Gmc Isuzu Suz Po Box 2861 Harrisburg Pa 17105
 Faull Robert C 10491 Meinert Rd Wexford Pa 15090
 Faull Susan C 10491 Meinert Rd Wexford Pa 15090
 Fauls Margaret 2425 Ritner St Phila Pa 19145
 Faulstick Galen E 111 E Washington Ave Bethlehem Pa 18018
 Faulstick Galen E 111 Washington Ave Bethlehem Pa 18017
 Fauntleroy Albert M 5121 Woodland Ave Philadelphia Pa 19143
 Fauntleroy Anthony 1448 North 56th Street Philadelphia Pa 19139
 Fauset Donald C 7706 Chelwynde Ave Philadelphia Pa 19153-1732
 Faust Ann M 3319 Capital St Allentown Pa 18103-735
 Faust Bonnie F Gevyville Pike Po Box 253 Summerytown Pa 18084-0253
 Faust Charles W 825 N Brooklyn St Philadelphia Pa 19104-1404
 Faust Elizabeth 2516 Derry St Harrisburg Pa 17111-1144
 Faust Jeffrey A 515 Schuylkill St Shuykl Haven Pa 17972-1508
 Faust Jennifer L Po Box 185 Friedensburg Pa 17933-0185
 Faust John 8125 W Chester Pike Apt A8w Upper Darby Pa 19082
 Faust Maria L Po Box 139 Summerhill Pa 15958-0139
 Faust Scott 523 E Fulton St Lancaster Pa 17603
 Faust Tera N 991 Gabby Ave Washington Pa 15301-5911
 Faustner Melinda M 640 South Ave Apt P10 Secane Pa 19018-0000
 Fauth Pamela G 3442 Clearfield St Pittsburgh Pa 15204-1526
 Faux Barbara J 34 Sr 2002 E Tunkhannock Pa 18657-6253
 Faux Cheryl L 300 3rd St Po Box 643 Grindstone Pa 15442-0643
 Faux Joseph 1609 Linda Dirve West Chester Pa 19380
 Fava Maria Eye Assoc 875 Norman Dr Lebanon Pa 17042
 Favano Charles III 7172 Montague St Philadelphia Pa 19135
 Favano Charles J III 7172 Montague Street Philadelphia Pa 19135
 Favasuli Mary F 4017 Cheryl Drive Harrisburg Pa 17109-4142
 Faveur Joseph 5119 Whitaker Ave Philadelphia Pa 19124
 Favin Norman 1066 Arbuta Road Abington Pa 19001
 Favors Augustus 2620 Deacon Street Philadelphia Pa 19129
 Favuzzi Dorothy 2039 Emily St Philadelphia Pa 19145-2822
 Fawber Alice E W 526 Green Lancaster Pa 17602
 Fawber Eugene J 526 Green Lancaster Pa 17602
 Fawcett Diane 3702 Shady Ave Munhall Pa 15120-0000
 Fawcett Nancy Jane 713 Clearview Dr Dravosburg Pa 15034-1024
 Fay Austin L 2622 Broad Ave Altoona Pa 16601
 Fay Cassandra 1609 Galen Road Harrisburg Pa 17110
 Fay Erica D 2138 Roosevelt Avenue Williamsport Pa 17701
 Fay K L 20 Rocherty Rd Lebanon Pa 17042
 Fay Kimberly 300 Iona Road Lebanon Pa 17046
 Fay Michael E Rr 2 Box 423 Palmyra Pa 17078-9790
 Fay Vincent 101 South Second Street A Harrisburg Pa 17101
 Fayak Carl M Jr 4563 Newburg Rd Nazareth Pa 18064-9670
 Fayette County Coroner 61 E Main Street Uniontown Pa 15401-3514
 Fayette County Sheriffs Office 61 E Main St Uniontown Pa 15401
 Fayette Fuel 122 Coolspring Uniontown Pa 15401
 Fayetteville 1 Associates Attn Mike Fedak 230 South Broad Street Philadelphia Pa 19102-4121
 Fazekas Deborah M 744 Highview Rd Pittsburgh Pa 15234-2418

Fazio Arlene Christ 3903 Ridge Ave Philadelphia Pa 19132-1028
 Fazio Louis 3121 Tall Oak Drive Pittsburgh Pa 15101
 Fazio Lucy 141 Muir Ave Hazleton Pa 18201
 Fbg Enterprises 501 Freeport Rd Aspinwall Pa 15215
 Fbo Robert H 1528 Walnut St Ste 201 Wm Craig Foundation Philadelphia Pa 19102-3604
 Fbp Ferri Supermarke 4536 William Penn Hwy Murrysville Pa 15668-2000
 Fcg Csi Inc. 111 W Ocean Blvd 4th Flr Long Beach Ca 50801-5676
 Fch Dt Llc A Delaware Llc C/O Apex Site Management Inc 555 North Lane Suite 6138 Conshohocken Pa 19428
 Fci Allenwood Po Box 2000 White Deer Pa 17887
 Fcmc Radiology Assoc Po Box 11028 Lancaster Pa 17605
 Fcp Technologies Inc 6 International Dr Rye Brook Ny 10573-1070
 Fdc Reports Inc Po Box 7247-8007 Philadelphia Pa 19170-8007
 Feamster Nichol 34 E Roumfort Rd Philadelphia Pa 19119-1618
 Fearer Cordelia 12 Cedar Rd Uniontown Pa 15401-2206
 Fearey John L 240 W Evergreen Avenue Philadelphia Pa 19118-3816
 Fearick Grace 101 Church St Pittston Pa 18640
 Fearick Joseph 101 Church St Pittston Pa 18640-2010
 Fearick Marie 103 Church St Pittston Pa 18640-2010
 Fearon Charles P 855 Conway Wallrose Road Freedom Pa 15042
 Feaser Philip J 2 Box 2340 R D Duncannon Pa 17020-0000
 Feaster Grace T 1904 Ashley St Philadelphia Pa 19138-2713
 Feather Dwayne E Rr 1 Box 313 Alum Bank Pa 15521
 Feather Harry 4607 Vista St Philadelphia Pa 19136-3723
 Feather Irvin M 10864 William Penn Road Imler Pa 16655
 Feather Jane L 10864 William Penn Road Imler Pa 16655
 Feather Jeffrey M 150 S Warner Rd Ste 200 Kng of Prussa Pa 19406
 Feather Josephine S 620 Sixth Street Fullerton Pa 00000-0000
 Feather Thomas W Rr 5 Box 434 Altoona Pa 16601-9805
 Featherer Raymond 89 East Stratford Lansbourne Pa 00000-0000
 Featherman William J Rr 2 Box 2359 Shickshinny Pa 18655
 Feathers Dorothy Liebegott Fisher 1218 4th Ave Duncansville Pa 16635-1304
 Feathersmith Eric 6006 Edmund St Philadelphia Pa 19135-3706
 Featherston Elmer 51 Akers St Apt 205 Johnstown Pa 15905-4447
 Featherstone Maud L 4320 Van Kirk St Philadelphia Pa 19135-3928
 Featherman Richard Nep R 3 Box 122 Shickshinny Pa 18655
 Febbo Eva 911 Green Ave Altoona Pa 16601
 Febres Linda S 2191 Twigden Ct York Pa 17403-4525
 Fecchi Yolanda 631 Breck St Scranton Pa 18505-4009
 Fech Frances 901 W Wilkes-Barre St Easton Pa 18042-6346
 Fecho Stella 421 Bartlett Ave Ridley Park Pa 19078-2602
 Fecke Mary J 2680 Summit St Bethel Park Pa 15102
 Fecko Ellen D Po Box 565 Shamokin Pa 17872-0565
 Fedak Estate of Pauline 1029 Wondermer Dr Pittsburgh Pa 15218
 Fedalen Jean A 4720 St Denis Dr Philadelphia Pa 19114-2126
 Fedeli Jason B 2 Apache Spur Du Bois Pa 15801-8856
 Fedelity National Title Insurance 15661 Red Hill Ave Ste 220 Tustin Ca 92780
 Feder Fred M Esq 1515 Locust St 6th Floor Philadelphia Pa 19102
 Feder Mayfair 6741 Roosevelt Blvd Philadelphia Pa 19149-0000
 Feder Todd 2260 Butler Pike Ste 100 Plymouth Mtg Pa 19462
 Federal Communications 445 12th St Attn: Cores Adm Rm: Cy-C140 Washington Dc 20554
 Federal Hearing & Appeals 133 Oxford Street Wilkes-Barre Pa 18706-3338
 Federal Home Ln Mortgage Corp 308 Cedar Ave Scranton Pa 18503
 Federal Insurance Co Ste 4200 1445 Ross Ave Dallas Tx 75202-2787
 Federal Mogul 6736 Tilghman St Allentown Pa 18106
 Federal National Mortgage Association 1900 Market St Suite 800 Philadelphia Pa 19103
 Federal Natl Mtg Assoc 1900 Market St Ste 800 Philadelphia Pa 19103
 Federated Financial Services Inc 1001 Liberty Ave Pittsburgh Pa 15222-3714
 Federated Insurance Po Box 64304 Saint Paul Mn 55164-0304
 Federated Investors High Income Bond Fund 1001 Liberty Avenue 26th Floor Pittsburgh Pa 15222
 Federated Retirement Plan Services Attn David Hultz 5800 Corporate Drive Bldg #2 Pittsburgh Pa 15237-0000
 Federer Grace A Po Box 251 Fayette City Pa 15438-0251
 Federici Diana C 7033 Ridge Ave Apt 7a Philadelphia Pa 19128-0000
 Federici Lenny 531 South Ave Du Bois Pa 15801
 Federico Dale J Dr 798 Hausman Rd Suite 100 Allentown Pa 18104
 Federico Dale Md 1086 Route 315 Route 315 Plaz Plains Pa 18705
 Federiconi Robin M 231 N 3rd Street Apt 206 Philadelphia Pa 19106-1221
 Federico Dolores A 2919 Rorer St Philadelphia Pa 19134-3018
 Federiuk Carol S 5500 Wissahickon Ave. Philadelphia Pa 19144
 Federman Philip J 532 Prescott Road Merion Pa 19066
 Federoff Darlene R 148 Dawes St Pittsburgh Pa 15210-2142
 Federowicz Stephen 3441 W Congress St Allentown Pa 18104
 Fedex Kinkos 1816 Spring Garden St Philadelphia Pa 19130
 Fedin Alyce H 2702 Line Lexington Rd Hatfield Pa 19440
 Fedin Marlene R 35 S 69th St Upper Darby Pa 19082-2433
 Fedirko Teofile 5026 Tulip St Phila Pa 19124-2248
 Fedock Pearl 3 Arizona Dr Kulpmont Pa 17834-1908
 Fedor Regina 40 Oatfield Ct Lot 14 York Pa 17404
 Fedor William Orchard Portage Pa 00000-0000
 Fedorco Ann M 5440 North Branch Rd Pipersville Pa 18947
 Fedore Irene C 405 Juniper St Mc Keesport Pa 15132-6125
 Fedorek Helen L 145 Crawford St Oil City Pa 16301-1625
 Fedorka Drew I 436 Conroy St Box 467 Buena Vista Pa 15018-0000
 Fedorka Laurel I Box 467 Buena Vista Pa 15018-0000
 Fedorka Russell 436 Conroy St Box 467 Buena Vista Pa 15018-0000
 Fedorka Russell Box 467 Buena Vista Pa 15018-0000
 Fedorko George 3363 W Congress St Allentown Pa 18104
 Fedorko Paul S Winchester Plaza Suite 102 1550 Pond Road Allentown Pa 18104
 Fedorko Properties Inc 2500 S Shore Dr Erie Pa 16505-2150
 Fedorova Daria 1 Morehall Road Frazer Pa 19355
 Fedoryczuk James J 339 Sun Vly Ambler Pa 19002
 Fedrigo Richard Po Box 73 Lake Harmony Pa 18624
 Feduik Stella 2309 Stafford Ave Scranton Pa 18505
 Fedwick James of Pa Po Box 1675 Harrisburg Pa 17105
 Fee Elizabeth P 34 Whispering Hills Estate East Stroudsburg Pa 18301-9662
 Fee Margaret M 2813 Hargrave St Philadelphia Pa 19136-1704
 Fee Mason Elizabeth 34 Whispering Hills Est E Stroudsburg Pa 18301
 Feehan Joseph T Echo Lake Rd Rr1 Box 1166 Bangor Pa 18013
 Feehily June R 1935 Osbourne Ave Willow Grove Pa 19090-3947
 Feeley Dennis 1776 Arden Ln Bethiem Pa 18015
 Feeley Jeanette L 310 Marvin Rd Elkins Park Pa 19027
 Feeley John 2048 S 57th Philadelphia Pa 19143-5616
 Feeley Mary 6215 Gardenia St Philadelphia Pa 19144-1608
 Feely Frances M 2124 N 28th St Philadelphia Pa 19121-1204
 Feeman Anna M 133 55th Lebanon Pa 17042
 Feenan Robert J 2024 Brandywine St Philadelphia Pa 19130-3205
 Feeney Helen S 1842 S Ringgold St Philadelphia Pa 19145-1811
 Feeney James 533 W Godfrey Ave Philadelphia Pa 19126-3828
 Feeney Joseph M 3510 Sheffield Ave Philadelphia Pa 19136
 Feeney Joseph P 2851 N Mascher St Philadelphia Pa 19133-3526
 Feeney Kathleen 2629 W Seltzer St Philadelphia Pa 19132-2502
 Feeney Lillian M 708 S 52nd St Philadelphia Pa 19143-2612
 Feeney Mary 2244 E Clearfield St Philadelphia Pa 19134-3751
 Feeney Patrick Uss Coontz Ddg Ro Fpo Ny Ny 09566-0000
 Feeney Shawn C 2970 E Thompson St Philadelphia Pa 19134-4936
 Feeney Thomas J Water St Mahanoy Plane Pa 17949-0000
 Feeney Trish 317 1/2 Washington Street Bristol Pa 19007
 Fees Margaret R 855 Delview Dr Folcroft Pa 19032-1705
 Feeser Curtis F 220 Liberty Ct York Pa 17403-2325
 Feeders Food Distributions 5561 Grayson Road Harrisburg Pa 17111
 Fegeley Estate 7210 Oxford Ave Apt 2 Philadelphia Pa 19111-4061
 Fegely Charles W Jr Mast Rd R D 1 Oley Pa 19547-9801
 Fegert Alice G 2 Gibson St Apt. #302 North East Pa 16428
 Feggans Tonya 5425 Connestoga Street Philadelphia Pa 19130
 Fegley Dorothy L 1460 Sunset Dr Pottstown Pa 19464-5022
 Fegley Elizabeth A Po Box 164 Lenhartsville Pa 19534-0164
 Fegley Elmer W 102 Quakertown Ave Pennsburg Pa 18073-1002
 Fegley Fred C Jr 1211 Avenue C Reading Pa 19601-3810
 Fegley Josh 235 E 12th Ave Conshohocken Pa 19428-1543
 Fegley Roger E 1234 Hollywood Drive Reading Pa 19606-1320
 Fegley Sarah G Po Box 164 Lenhartsville Pa 19534-0164
 Feher Danielle 1023 Tenby Road Berwyn Pa 19312
 Feher Eleanor S 107 Oak Manor Estates R Po Box 894 Milford Pa 18337-9479
 Fehley Jeffrey 10333 Flowers Ave Orlando Fl 32825-5593
 Fehn Loretta M 2217 Emerald St Philadelphia Pa 19125-1521
 Fehnel Bruce D 2550 Interstate Dr Harrisburg Pa 17110
 Fehnel Nathan J 1344 Center Street 2nd Floor; Front Bethlehem Pa 18018
 Fehr Elizabeth M 1205 E 3rd St Bethlehem Pa 18015-2005
 Fehr Sally A 29 Freedom Ter Easton Pa 18045-7440
 Fehrle Michael 30 Dolphin Rd Levittown Pa 19056
 Fehrle Sue 30 Dolphin Rd Levittown Pa 19056
 Fehrle Teresa 3947 N 8th St Philadelphia Pa 19140-3207
 Fei Philadelphia Chapter 7625 Suffolk Ave Philadelphia Pa 19153
 Feichtner Joseph W Estate of Apt 402 10 W Cen Mahanoy City Pa 17948
 Feigt Christopher K Mr 3443 North Hills Road Murrysville Pa 15668
 Feightner Alberta 490 Cedar Glen North Hunting Pa 15642
 Feilbach Weston H Jr 225 E 4th St Apt 311 Bethlehem Pa 18015-1741
 Feiller Lisa 1250 W Bristol Road Warminster Pa 18974
 Fein David N/A Abington Pa 19001
 Fein David N/A Huntingdon Valley Pa 19006
 Fein Jerome 1611 Farrington Rd Philadelphia Pa 19151-2715
 Fein Margaret 2713 Woodview Drive Bensalem Pa 19020
 Feinberg Allen Ray 1306 Mary Jane Lane West Chester Pa 19380-4041
 Feinberg Beatty The Lafayette 8580 Verree Rd Apt 676 Philadelphia Pa 19111-1379
 Feinberg Glen 113 Regal Court Monroeville Pa 15146-4735
 Feinberg Harry The Lafayette 8580 Verree Rd Apt 676 Philadelphia Pa 19111-1379
 Feinberg Marci C 113 Regal Court Monroeville Pa 15146-4735
 Feiner Jill 1002 Augusta Dr Jeannette Pa 15644-4726
 Feiner Karen F 234 North Union Street Kennett Square Pa 19348
 Feiner Stephen D 906 Whites Rd Norristown Pa 19401-0000
 Feinerman and 5320 Jaycee Ave Harrisburg Pa 17112
 Feinerman Ins The 368 Lewisberry Rd New Cumberland Pa 17070
 Feingold David Alan 322 S 16th Street Philadelphia Pa 19102-4907
 Feingold Mitchell J 124 Rodgers Rd Furlong Pa 18925
 Feingold Scott Lt 4250 Crums Mill Rd Harrisburg Pa 17112
 Feinstein Galina Md P O Box 335 Litzitz Pa 17543
 Feinstein Peter A Md 150 Mundy Street Wilkes-Barre Pa 18702
 Feinstein Peter A Md Medical Arts 111 2nd Floor 150 Mundy Street Wilkes-Barre Pa 18702
 Feinstein Peter A Md Pc Medical Arts Center 150 Mundy Wilkes-Barre Pa 18702-0000
 Feirstein Richard Po Box 22557 150 W Washington Lane Apt B Philadelphia Pa 19144
 Feise Bruce E 300 Byberry Rd Hatboro Pa 19040-0000
 Feiser Kathi Kern 826 S 48th St Apt 2 Phila Pa 19143-0000
 Feissner Elma M 623 Bloom St Danville Pa 17821-1629 Danville Pa 17821
 Feist Clyde I Rd 3 Quakertown Pa 18951
 Feist Edward 3130 Friendship St Philadelphia Pa 19149
 Feist Olga 46 Hughes St Kingston Pa 18704-4202
 Feitt Betty 3631 Baytree Street Pittsburgh Pa 15214
 Feiy Beverly W 6102 Webb Rd #1105 Tampa Fl 33615
 Feiy Beverly W 9303 N 17th St Tampa Fl 33612
 Feiy Beverly W 9303 N 17th Street Tampa Fl 33612
 Feiy Beverly W 9303 N 17th Street Tampa Fl 33612
 Fejsko Kujtim 3003 Cedar St Allentown Pa 18103-5517
 Fekety Shirley 309 Whipple St Pittsburgh Pa 15218-1008
 Fekkguener Robert Atty Nathan Weiss 350 Main St Penn's Court Doylestown Pa 18901
 Felbaum John W 616 Westland Dr Greensburg Pa 15601
 Felbaum Pamela J 616 Westland Dr Greensburg Pa 15601
 Felber Helmuth 7707 New St Wyndmoor Pa 19038-8020
 Feld Bridg 3183 Sunrise Lake Milford Pa 18337
 Feldbaum Eva 8531 Castor Ave Philadelphia Pa 19152-1207
 Feldbaum Gary K 117 Alexis Lane Philadelphia Pa 19115-3401
 Felder Briana 8400 Lindeburg Blvd. Apt 102 Philadelphia Pa 19153
 Feldman Aaron 2006 Disston St Philadelphia Pa 19149-1812
 Feldman Caroline 610 Rose Lane Bryn Mawr Pa 19010-0000
 Feldman Harry Rr 4 Box 270 Waynesburg Pa 15370
 Feldman Hope 605 Gettysburg St Pittsburgh Pa 15206-4549
 Feldman James M 3377 White Church Rd Chambersburg Pa 17201-8178
 Feldman Janette P 3317 Brighton St Philadelphia Pa 19149-2005
 Feldman Martin A 5215 N 9th St Philadelphia Pa 19141-4005

Feldman Melanie M 1529 Pine Ridge Bushkill Pa 18324-9710
 Feldman Michael S One Bala Plaza West Lobby Bala Cynwyd Pa 19004
 Feldman Nicholas 1815 Jfk Blvd Apartment Philadelphia Pa 19103
 Feldmayer Robert J 2227 S 71st St Philadelphia Pa 19142-1130
 Feldstein Grinberg Stein & Mckee P.C. 428 Blvd of The Allies Pittsburgh Pa 15219-1315
 Feldstein Linda A 302 Pennwood Dr Po Box 537 Richlandtown Pa 18955-0537
 Feldwieser Jeffrey 1330 Dillon Rd Ft Washington Pa 19034
 Feldwieser Walter W 1330 Dillon Rd Fort Washington Pa 190341716
 Felege Sharon 3109 Emerson Ave Erie Pa 16508
 Felentzer Grace 325 N First St Jeannette Pa 15644-1802
 Felgoise Judith A 120 Bella Cycle Blue Bell Pa 19422-0000
 Felice Philip G 550 Penn Estates E Strdsbrg Pa 18301
 Felicia Fields 735 E Locust St Phila Pa 19144
 Feliciano Allen Allen 817 E 6th St Bethlehem Pa 18015
 Feliciano Barbara 636 North 3rd St Apt 1f Reading Pa 19601-2838
 Feliciano Evelyn 1026 Scott St Reading Pa 19611
 Feliciano Leonel 127 Ford Street #127 Conshohocken Pa 19428
 Feliciano Mario 933 Mcknight St Reading Pa 19601-202
 Feliciano Myrnaivette 933 Mcknight St Reading Pa 19601-2021
 Feliciano Pablita 1628 S 5th St Philadelphia Pa 19148
 Feliciano Samuel 1036 Burnside Road Sharon Hill Pa 19079
 Feliksiak Violet K 709 Allen Street Montoursville Pa 17754-1501
 Felix Agnes 566 W Market St 1st Fl York Pa 17404
 Felix John Box 101 Forestville Pa 16035-0000
 Felix Leroy F 620 Cypress Ave Johnstown Pa 15902
 Felix Leroy F 623 Cypress Ave Johnstown Pa 15902
 Felix Miguel 57 S 6th Street Reading Pa 19602
 Felix Otie E 1900 Ravine Rd Apt 309b Williamsport Pa 17701-2063
 Feliz David 742 N 9th St 3rd Fl Frt Reading Pa 19604
 Feliz F Po Box 72 Allenwood Pa 17810
 Felizzi M R II 37 Kurtz Rd Denver Pa 17517-9205
 Felker Beverly F Cust 29 Craven Dr Charleroi Pa 15022
 Felker Jenna Louise 29 Craven Dr Charleroi Pa 15022
 Felker Norman H 730 Fairview St Pottsville Pa 17901-1631
 Felkowski Lita G 22 Tiffany Dr Scranton Pa 18505-2311
 Fell Ada M 103 North State Apt 6 Newtown Pa 18940
 Fell Barbara L 1177 W Bristol Rd Ivyland Pa 18974-1087
 Fell Freida A 2006 Woodland Drive Yardley Pa 19067-0000
 Fell William B 13 Leary Dr Horsham Pa 19044-2561
 Feller Benjamin 8 Franklin Dr Elizabethtown Pa 17022
 Feller Benjamin P 8 Franklin Dr Elizabethtown Pa 17022-3119
 Feller Johnson Nicole 2122 Spruce St Apt 201 Philadelphia Pa 19103
 Felley James R 6819 Germantown Avenue 3c Philadelphia Pa 19119
 Fellinis Cafe 31 East Lancaster Avenue Ardmore Pa 19003
 Fellman Barry 421 Chambers Way West Grove Pa 19390-1301
 Fellman Julie 8 Star Rte C/O Marcheski South Sterling Pa 18460
 Felloney Catherine 1402 N Dover St Philadelphia Pa 19121-3623
 Felloney Catherine 1413 N 29th St Philadelphia Pa 19121-3601
 Fellows Bruce A 6 Deer Pond Lane Chadds Ford Pa 19317
 Fellows Harold L 3321 Old State Rd Edinboro Pa 16412-0000
 Felmlee Cathy 17509 Dry Run Rd Dry Run Pa 17220
 Felmlee Teresa A Rd 5 Box 336 Franklin Pa 16323
 Felosky Christian 929 N 29th St Apt 104 Philadelphia Pa 19130
 Felsburg Robert E 8731 Logans Ferry Rd Pittsburgh Pa 15239
 Felso Helen 2109 Sylvan St Mc Keesport Pa 15132-1120
 Feltenberger Mary J 3952 Irene Dr Erie Pa 16510
 Felton Betty 531 Jarreatt Drive Smithfield Pa 15478
 Felton Brian K 336 1 2 Crescent St Harrisburg Pa 17104
 Felton Derek M 442 Orlando Ave State Colleg Pa 16803
 Feltoon Parry Assoc 21 S 21st St Philadelphia Pa 19103
 Felts T M Po Box 284 Zullinger Pa 17272
 Felty Joan L 367 Laselle Ave Shavertown Pa 18708-9758
 Felver Neil L 1700 W Street Rd Apt S-23 Warrington Pa 18976
 Fenchalk Ella 1238 Hodgkiss St Apt 3 Pittsburgh Pa 15212
 Fenchalk John H 1238 Hodgkiss St Apt 3 Pittsburgh Pa 15212
 Fencl Doris E 311 Conowingo Cir Oxford Pa 19363
 Fend Loyal W 117 Woodland Ave Glenshaw Pa 15116-2008
 Fender Gregory Brian 814 Rear W Vine St Mount Pleasant Pa 15666
 Fender Mender Sales Inc C/O Joyce Knowles Rr 2 Box 582 Altoona Pa 16601-9349
 Fendo Tillie 3757 N Marshall St Philadelphia Pa 19140-3244
 Fenek John 690 Weaver Dunmore Pa 99999 Dunmore Pa 99999
 Fenelon Emanuela 5260 Centre Avenue Pittsburgh Pa 15232
 Fenerty Agnes E 1319 Fillmore St Phila Pa 19124-5927
 Fenerty Mary 6817 Milton Rd Philadelphia Pa 19119
 Fenicle Charles S Carlisle St New Bloomfield Pa 17068-0000
 Fenigerane Larry I 600 2nd St Highspire Pa 17034
 Fenkner Layton E Rr 1 Greentown Pa 18426
 Fenkner Layton E Rr 1 Box 220 Greentown Pa 18426
 Fenlon Mary A 235 1st Ave Phoenixville Pa 19460-3703
 Fenlow Mary A 6031 Trinity St Philadelphia Pa 19142-1419
 Fenn Joseph 14 Cypress Dr Carnegie Pa 15106-1310
 Fennell Anna P 700 Ravenswood Ave Fl 3 Bellevue Pa 15202-1140
 Fennell David N 2849 Marston St Philadelphia Pa 19132
 Fennell Patricia A 1470 Buchert Rd Pottstown Pa 19464-2924
 Fennell Stephen M 21 Spruce St Homer City Pa 15748
 Fennell Stephen M 2779 Five Points Rd Indiana Pa 15701
 Fennelly Cathe 416 Bushkill Center Rd Nazareth Pa 18064
 Fennelly Sean J 206 1st Montgomery Blvd Thorndale Pa 19384
 Fennen Raymond 1536 Pratt St Philadelphia Pa 19124-1923
 Fennerty Mary 125 Waverly Lane Harleysville Pa 19438-1691
 Fenessy Jeffery S Rr 1 Box 679a Paxinos Pa 17860-9647
 Fennie Michael 243 W. Tulpehocken St. Apt. A402 Philadelphia Pa 19144
 Fennimore Maryann 5878 Marlborough Ave Pittsburgh Pa 15217-1416
 Fenstamaker Patricia A Hc 1 Box 58aa Aaronsburg Pa 16820-9712
 Fenstemaker Albert 310 Mary St Berwick Pa 18603-1339
 Fenstemaker Dorothy A 1735 Markham Drive Bethlehem Pa 18017-2738
 Fenstemaker James Bruce 324 N 14th St Allentown Pa 18102-5610
 Fenstemaker Thomas S Rr 1 Box 68m New Ringgold Pa 17960
 Fenstermic Christine 2001 Red Bank Rd Tlr 232 Dover Pa 17315-1625
 Fenton Alan 110 Ellston Rd Aston Pa 19014
 Fenton Arthur 325 S Turnpike Rd Dalton Pa 18414
 Fenton Barbara S 5744 Solway St Pittsburgh Pa 15217-1204
 Fenton Edwin 5744 Solway Street Pittsburgh Pa 15217
 Fenton Gordon 715 Alder St Philipsburg Pa 16866
 Fenton Marjorie J Po Box 271 Lemont Furnace Pa 15456-0271
 Fenwick Victoria 3334 Webster Avenue Pittsburgh Pa 15219
 Feola Jennie 620 Repp Rd New Kensington Pa 15068-8350
 Feolis University Thrift 4301 Walnut St Philadelphia Pa 19104-0000
 Feorene Gregory A 365 Tahoe Dr Pittsburgh Pa 15239-2733
 Ferandos Wilhelmina Po Box 7780 4759 Philadelphia Pa 19182
 Ferchak John D 150 Hickory Ln Quakertown Pa 18951-4933
 Ferchaw Robert 1611 Huron Ave New Castle Pa 16101
 Ferd W Nofer and Son Inc Po Box 1018 980 Glasgow St Pottstown Pa 19464-0861
 Ferdinand B. Aczon Po Box 13700-1413 Philadelphia Pa 19191
 Ferdinand Kevin J 4313 Green Pond Rd Bethlehem Pa 18020-0000
 Ferencz Andrew 40 Court Ave Monessen Pa 15062-2027
 Ferencz Timothy C 5784 A Street Unit 3036 Beale Afb Ca 95903
 Ferenza Frances 1008 Hamilton Farrell Pa 16121
 Ferenzi James 51 Oak Hill Dr Sayre Pa 18840
 Feret Clara 3052 Cedar St Philadelphia Pa 19134-4319
 Fergus Loretta A 130 X E Oak St Palmyra Pa 17078-2439
 Ferguson Adelhelm Martha 718 Sussex Rd Wynnewood Pa 19096-2414
 Ferguson Albertine 3012 Devonshire Rd Allentown Pa 18103-6306
 Ferguson Andrew D 311 Greenway Ave Darby Pa 19023-2618
 Ferguson Angelina M 2218 Forster St Harrisburg Pa 17103
 Ferguson Barbara L 715 Zeigler Rd Dover Pa 17315
 Ferguson Cathie 966 Lilac St Pittsburgh Pa 15217-2657
 Ferguson Catherine 966 Lilac St Pittsburgh Pa 15217-2657
 Ferguson Charles R Rr 3 Box 259a Philipsburg Pa 16866-9543
 Ferguson Christopher 405 Presque Isle St B Philipsburg Pa 16866
 Ferguson Craig C 810 Butter Rd Dover Pa 17315
 Ferguson David 249 Carter Ave Indiana Pa 15701-3724
 Ferguson Debra 101 E Sixth St Lansdale Pa 19446
 Ferguson Denise A 613 4th St Verona Pa 15147
 Ferguson Enterprises Inc Lakewood 501 Po Box 827066 Philadelphia Pa 19182
 Ferguson Esther M 312 E Main St Grove City Pa 16127-2304
 Ferguson F M Po Box 7090 Penedel Pa 19047
 Ferguson Full Service Supply 1004 Ligonier Street Latrobe Pa 15650
 Ferguson Gary 117 Jefferson Ln Coatesville Pa 19320
 Ferguson Gloria J 218 Crawford Ave Altoona Pa 16602-4944
 Ferguson Jodie A 1430 Ravina Road New Castle Pa 16101
 Ferguson John F Rr2 Box 60 Blairsville Pa 15717-9802
 Ferguson Kenneth J 4436 Wildwood Sample Rd Allison Park Pa 15101-2116
 Ferguson Mary 4088 Haverford Avenue Philadelphia Pa 19104
 Ferguson Michael F 1407 South Bouvier St Philadelphia Pa 19146
 Ferguson Richard Mellon Bank Bldg. Ste 600 Latrobe Pa 15650
 Ferguson Robert 348 W Main St Apt Norristown Pa 19401-4614
 Ferguson Robert W 133 S Brady St Blairsville Pa 15717-1146
 Ferguson Ruth S 88 Ferguson Ln Armagh Pa 15920-8962
 Ferguson Sanford Po Box 521 Bristol Pa 19007-0521
 Ferguson Scott K 715 Zeigler Rd Dover Pa 17315
 Ferguson Stephen L 538 Venard Rd Clarks Summit Pa 18411
 Ferguson Steven H 6336 Tabor Ave Fl 2 Phila Pa 19111
 Ferguson Todd A 6481 Lakeside Dr Sharpesville Pa 16150-9669
 Ferguson Tracey E 915 Country Club Rd Camp Hill Pa 17011
 Ferguson Walter L Jr 3128 Englewood St Philadelphia Pa 19149-1503
 Ferguson Zsakair 3857 W 7th St Philadelphia Pa 19140-3203
 Ferguson-Byfield Desiree 4927 Wynnfield Ave Phila Pa 19131
 Ferketic Peter 1342 Goettman St Pittsburgh Pa 15212-5147
 Ferketich Eva 3080 Janney St Philadelphia Pa 19134-3716
 Ferkins Hailey Marie 470 Reiff Ave Pottstown Pa 19465
 Ferko Helen 270 Porter Drive N Huntingdon Pa 15642-4236
 Fermin Lilibeth 1510 6100 City Avenue Philadelphia Pa 19131
 Fern Mary 1849 Brunner St Philadelphia Pa 19140-1709
 Fern Paul 451 Evansburg Rd Collegeville Pa 19426-0000
 Fernander Brian Po Box 1305 Havertown Pa 19083
 Fernandes Eugene Md 9229 Frankford Avenue Philadelphia Pa 19114
 Fernandes Jane 1149 Luzerne St Scranton Pa 18504
 Fernandes Oscar John 602 Riders Way Coraopolis Pa 15108-4716
 Fernandes Tania Apt A207 Apt A207 Phila Pa 19149
 Fernandez Alba 517 N 17th St Allentown Pa 18102
 Fernandez Antonio Sr Rr 3 Box 23a Kunkletown Pa 18058
 Fernandez Araceli 738 Mulberry St Reading Pa 19601
 Fernandez Barbara A C/O Edwin Downer 672 Shakespeare Ave Milton Pa 17847-2056
 Fernandez Carlos P O Box 2209 Harrisburg Pa 17105-2209
 Fernandez Celeste M 1839 Patricia Dr South Park Pa 15129-9108
 Fernandez Fernando 1028 N Webster Ave Scranton Pa 18510
 Fernandez Jacinto 123 W 3rd Ave Fl 2 Cnshckn Pa 19428
 Fernandez Jose A Po Box 46854 Philadelphia Pa 19160
 Fernandez Jose Enrique Baltimore Pike Toughkenamon Pa 19374
 Fernandez Joseph M 959 Country Club Dr Williamsport Pa 17701-4023
 Fernandez Michael 1998 Autumn Ridge Rd Macungie Pa 18062
 Fernandez Nancy 102 Calvary Road Oxford Pa 19363
 Fernandez Reynaldo G 9375 Neil Rd Philadelphia Pa 19115
 Fernandez Tulio 3531 Hemlock Farms Lords Valley Pa 18428
 Fernandez-Naredo An 214 Daupin St Lancaster Pa 17602
 Fernando Garcia M D 1800 Lombard St Philadelphia Pa 19146
 Fernbach Harry D 21 Egypt Rd Norristown Pa 19403
 Fernhill Press Inc Fbp 1901 N Penn Rd Hatfield Pa 19440-1961
 Feroe Barton K Jr The Stauffer House 205 East Philadelphia Ave Boyertown Pa 19512-1109
 Ferra Ellen L 361 Treasure Lake Du Bois Pa 15801-9000
 Ferra Kalista G 361 Treasure Lake Du Bois Pa 15801-9008
 Ferraby Marc 64 N Oak Ave Pitman Nj 8071
 Ferraco Karen E 4790 King Rd Allison Park Pa 15101-2403
 Ferragame Matthew 3238 Tyson Avenue Philadelphia Pa 19149
 Ferrance Anna 16036 Pa Apt 259 Russellton Pa 15076
 Ferrante Cook Joseph J 510 Hepburn Street Williamsport Pa 17701
 Ferrante Despina 205 Maplewood Ave Mohnton Pa 19540-1506
 Ferrante Frank Jr 1234 S 5th St Phila Pa 19147-5233
 Ferrante Louise 1409 Culhane St Chester Pa 19013-2021
 Ferrante Louise 18 S Monroe St # 2c Media Pa 19063-2938
 Ferrante Ronald 20 Wilson Ave Susquehanna Pa 18847

Ferrante Vincent 3563 Lafayette St Philadelphia Pa 19129-1626
 Ferranto Phyllis & Richards Layton & Finger Attys 96 Hilltop Rd Avondale Pa 19311
 Ferrara Helen 929 Morris St Philadelphia Pa 19148-1111
 Ferrara Mary F 87 Amsterdam Ave Holland Pa 18966
 Ferrara Pemela 123 Falcon Way Plymouth Meeting Pa 19462
 Ferrara Peter J 320 Exeter Devon Pa 19333-1710
 Ferrara Rudy 100 Witmer Rd Horsham Pa 19044
 Ferrara Santina 1265 Murray St Forty Fort Pa 18704-4137
 Ferrare Judy K 461 Lake George Circle West Chester Pa 19382
 Ferrari Lillian M 40 Wesley St Apt 20 Mc Keesport Pa 15132
 Ferrari Mary L 3803 Evergreen Rd Pittsburgh Pa 15214-1937
 Ferrari Ronald V 9380 Mcknight Rd Pittsburgh Pa 15237-5954
 Ferraro Dorothy J 461 Beaver St Lancaster Pa 17603-5603
 Ferraro Gabriel R 609 Larose St Pittsburgh Pa 15226
 Ferraro Millie 218 S Apple St Dunmore Pa 18512
 Ferraro Richard J Cust 609 Larose St Pittsburgh Pa 15226
 Ferraro Rose L 100 N Front St Apt 14j Reading Pa 19601-2965
 Ferraro Stella V 224 9th St Sharpsburg Pittsburgh Pa 15215-1604
 Ferraro Terrence 114 Briar Cliff Court Glen Mills Pa 19342
 Ferre Mary L 538 Hammond St Pittsburgh Pa 15204-1916
 Ferreebee Irene 558 Center Grange Rd Monaca Pa 15061-2818
 Ferreebee Mark M 1255 Browning Ct Lansdale Pa 19446
 Ferree Edward E P O Box 427 Saxonburg Pa 16056-0427
 Ferree Leona M Rr 8 Box 208 York Pa 17403
 Ferree Roy Rr2 Valencia Pa 16059
 Ferreira Jose 10840 Nandina Ln Philadelphia Pa 19116-3504
 Ferreira Jose R 4415 Decatur Street Apt. 16 Philadelphia Pa 19136
 Ferreira Maria 651 Mayfair Street Philadelphia Pa 19120
 Ferreira Pedro A 7 Glen Lane Norristown Pa 19403
 Ferreira Sindomar 6391 Oxford Ave #267 Phila Pa 19111
 Ferrell Craig S 114 Oak Hill Dr Middletown Pa 17057-2020
 Ferrell Dorothy C 3117 Jolly Rd Norristown Pa 19401
 Ferrell Eleanor F 9601 Ashton Rd Apt D 1 Philadelphia Pa 19114-2433
 Ferrell Iva E Esq 2924 Tanglewood Lane East Norriton Pa 19403
 Ferrell Mary C 5215 Locust St Philadelphia Pa 19139-4020
 Ferrell Robert 6307 Torresdale Ave Philadelphia Pa 19135
 Ferrell Todd David 223 S 4th St Darby Pa 19023
 Ferrello Salvatore 507 Fairhurst Rd Fairless Hills Pa 19030
 Ferrer Jose 830 Spring Garden St Easton Pa 18042
 Ferrera George A 202 Bunker Hill Rd Harleysville Pa 19438-3906
 Ferrerio Maria 816 Evans St Bethlehem Pa 18015
 Ferrero Joseph 1107 Hedgerow Lane Philadelphia Pa 19115-4808
 Ferrero Joseph Thomas 1107 Hedgerow Lane Philadelphia Pa 19115-4808
 Ferrere James R 2763 Milford Dr Bethel Park Pa 15102-1719
 Ferrere James R 2763 Milford Drive Bel Park Pa 15102
 Ferrere James Tr Uad 5/19/93 R 2763 Milford Drive Bel Park Pa 15102
 Ferrere Rita J 806 Division Ave Willow Grove Pa 19090-2802
 Ferretti Karen A 1035 Mission Dr Erie Pa 16509-2969
 Ferri Alesio 8723 West Chester Pike Apt M9 Upper Darby Pa 19082-1123
 Ferri Ginetta 726 W Chester Pike Apt M 9 Upper Darby Pa 19082-0000
 Ferri Rainelle Rr 2 Box 2661 Gouldsboro Pa 18424
 Ferri Robert C Rr 2 Box 2661 Gouldsboro Pa 18424
 Ferrier Elizabeth V 2064 E Dauphin St Philadelphia Pa 19125-1537
 Ferrier Jessie L 435 Oreland Mill Rd Oreland Pa 19075-2258
 Ferrigno Chiropractic 7805 Mcknight Road Pittsburgh Pa 15237-3521
 Ferrill Claude M 6166 Upland St Philadelphia Pa 19142-2429
 Ferrilli Abby 122 Hornaday Rd Pittsburgh Pa 15210
 Ferris Constance 2015 S Bucknell St Philadelphia Pa 19145-2607
 Ferris Dora E 417 Chestnut St Erie Pa 16507-1223
 Ferris Edward J 517 Crawford Ave Connellsville Pa 15425
 Ferris Joshua L 732 S Millvale Ave Apt 3 A Pittsburgh Pa 15213-1127
 Ferro Corporat Po Box 519 Washington Pa 15301
 Ferron James E 1312 N 52nd St Philadelphia Pa 19131
 Ferroni Victor F 809 Lorraine Dr Springfield Pa 19064-1004
 Ferry Allen 116 Macro Cir Shippensburg Pa 17257
 Ferry Daniel J 502 W Walnu Street North Wales Pa 19454
 Ferry Gerald W 200 N 13th St Suite 304 Reading Pa 19604
 Ferry Joseph A III 2005 S Crescent Blvd Yardley Pa 19067-3119
 Ferry Karen 136 Byrne Phoenixville Pa 19460-0000
 Ferry Linda M 1702 Larkin Rd Boothwyn Pa 19061-2306
 Ferry Mellissa 216 Sequoia Ct Latrobe Pa 15650
 Ferry Valencia M Rr 5 Box 111 Ligonier Pa 15658-9805
 Fescemyer Anne E 615 N Pike Rd Cabot Pa 16023-2215
 Feshuk Marie C 1940 E Hatr Ln Phila Pa 19134-3537
 Fesmire Lowell K 49 West Climere Sellersville Pa 18960-0000
 Fesnak Robert W 2203 Allebach Lane Lansdale Pa 19446
 Fessler Edward White House White Horse Pa 17527
 Fessler Ellause R 2151 Longshore Ave Philadelphia Pa 19149-1818
 Fessler Guy E 1345 Dekalb St Norristown Pa 19401-3403
 Fessler Guy E III 1345 Dekalb St Norristown Pa 19401-3403
 Fessler Marie F 3233 N Philip St Philadelphia Pa 19140-5716
 Fest Becca 311 Center St Moorestown Nj 8057
 Festa Joseph 5744 Leonard St Philadelphia Pa 19149
 Festa Katherine R 650 Wyncroft Lane #9 Lancaster Pa 17601
 Fetchak Jason 1 Ridge Road Ext Baden Pa 15005-2200
 Fetchko Carol A 1422 Crest Vu Ln Coplay Pa 18037
 Fetchko Helen Rr 1 Box 1120 Sugarloaf Pa 18249-9768
 Fetene Mulgojam 1800 S 65th St. #3 Philadelphia Pa 19142
 Fetherman Charles N 210 W Berwick St Easton Pa 18042-6634
 Fetherolf Barbara 342 Grays Ln Haverford Pa 19041
 Fetherolf Mark 342 Grays Ln Haverford Pa 19041
 Fetis Evrard 143a Welsh Dr Lancaster Pa 17601-2342
 Fetkovich Corinne M 44 Walnut St Aliquippa Pa 15001-2515
 Fetrow Arthur G 1131 Market York Pa 17315
 Fetrow Mary W 1131 Market York Pa 17315
 Fetscher Karl 1037 E Chelton Ave Philadelphia Pa 19138-1833
 Fetscher Kathleen 401 West Moreland Ave Hatboro Pa 19040
 Fetsko Don A 507 Welty Ave Jeannette Pa 15644
 Fetter Jason 133 S Pitt St 2nd Fl Carlisle Pa 17013
 Fetter Jason 133 S Pitt St 2nd Fl Carlisle Pa 17013-0000
 Fetter John B 820 Gatemore Rd Bryn Mawr Pa 19010
 Fetter John B 820 Gatemore Rd Bryn Mawr Pa 19010-2937
 Fetter Justin 748 Vallamont Dr Williamsport Pa 17701
 Fetter Marilyn S 820 Gatemore Rd Bryn Mawr Pa 19010-2937
 Fetterhoff Amber N 2651 N 5th St Harrisburg Pa 17110-2013
 Fetterhoff Brian 1355 2nd Ave Chambersburg Pa 17201
 Fetterman Fred C 125 Shaffer Rd Johnstown Pa 15905-8201
 Fetterman Joan E 9318 Hegerman St Philadelphia Pa 19114-4010
 Fetterman Mary A Rr 2 Box 254 Catawissa Pa 17820-9802
 Fetterman Mary Jane 165 N Monroe St Butler Pa 16001-4858
 Fetterman Ruth A Rt 3 Box 135 Catawissa Pa 17820-0000
 Fetterman Terry 717 Comlumbia Ave Temple Pa 19560
 Fetterman Terry D Rr 8 Box 348 Bloomsburg Pa 17815-0000
 Fetterolf Dana M 2279 Ionoff Rd Harrisburg Pa 17110-0000
 Fetterolf Frances M 956 Springfield Rd Collingsdale Pa 19023-1004
 Fetterolf Kimberly 704 Atkinson Ln Langhorne Pa 19047
 Fetterolf Luther H 335 Rose St Reading Pa 19601-3210
 Fetterolf Peter M Trs of 2418 Bristol Rd Bensalem Pa 19020
 Fetterolf Scott F 104 Buhlmt Dr Sewickley Pa 15143
 Fetterolf Shawna M 1801 Bloom Rd Danville Pa 17821
 Fetterolf Travis 3713 Rutherford St Harrisburg Pa 17111-1941
 Fettes Elizabeth A 203 Pinehurst Rd Butler Pa 16001-8419
 Fettes John Gordon 1473 School Ln Bensalem Pa 19020-4145
 Fetzco Andrew *2801 Connecticut Pgh Pa 15216
 Fetzner Dustin 209 Maple St Shinglehouse Pa 16748
 Fetzner G Jr E 1807 Treetop Dr Erie Pa 16509
 Fetzner Paige 800 Arbor Lane Schwensville Pa 19473-0000
 Feucht Elizabeth 2280 Lincoln Highway East Lancaster Pa 17602
 Feucht Jon 1056 Hillview Drive Apt. #7 Whitesalem Wi 53190
 Feudale Florence S 161 Thorn St Apollo Pa 15613
 Feuer Barbara 3227 Central Ave Pittsburgh Pa 15212-2069
 Feulner Richard Karl 1804 Beverly Rd Philadelphia Pa 19138-1202
 Feury Terence C/O Terence Feury 1441 Huntingdon Rd Abington Pa 19001
 Fevola Shayna Feinstein 2756 Clayton St Philadelphia Pa 19152-2103
 Fey Elizabeth I 401 Winter Rd Unit 5a New Castle Pa 16101-1041
 Feyka Thomas A 1518 Chartiers Ave # 1a Mckees Rocks Pa 15136-1911
 Ffwd Inc 400 Holiday Dr Pittsburgh Pa 15220-2727
 Ffg Government Services Inc Co Payroll Three Capital Dr Eden Praire Mn 55344
 Fhb Development Co Us Food Svc Corp Ctr 613 Baltimore Dr Wilkes-Barre Pa 18702-7902
 Fiaderkiewicz Mary T 120 Old Cranberry St Hazleton Pa 18201
 Fialkowski Felix 3651 Emerald St Philadelphia Pa 19134-1503
 Fiam Marjory 21 Metka Road Royersford Pa 19468
 Fiammetta Rubin Rd 1 Box 378 Robeson Pa 19551
 Fiandra Yosa 4601 Bayard St 803 Pittsburgh Pa 15213
 Fiare Robert 793 Bennington Rd Folcroft Pa 19032-1714
 Fiberlink Mike Wittmann-Eds 794 Penlyn Pike Ste100 Blue Bell Pa 19422
 Ficarro Mary A 409 W High St Bellefonte Pa 16823-1219
 Ficchi John R 2138 West Passyunk Ave Philadelphia Pa 19145
 Ficchi Stephen Do Ste 9 3101 Bristol Rd Benslem Pa 19020
 Ficchi Stephen F Do C/O Special Medical Billing 1709 S. Broad Street Philadelphia Pa 19148
 Fichant Yvon L 4777 Lehnberg Road Kintnersville Pa 18930
 Fichera Mark J 514 Fairview Rd Narberth Pa 19072-1414
 Fichter James 3101 Spring Road Lot 9 Carlisle Pa 17013
 Fichter Larry 11 Buckeye Road Emmaus Pa 18049
 Fick Charles Jr 600 N 10th St 2nd Fl Reading Pa 19604
 Fick William F 88 Maple Leaf Lane Pottstown Pa 19464
 Fickenworth John 1st Floor 628 E 28th Erie Pa 16500
 Fickes James Rd 2 Box 61 Kittanning Pa 16201
 Fickley Kenneth G 2723 Sageman Ave Pittsburgh Pa 15226-2313
 Fidler Alberta Martha 123 E Tioga St Philadelphia Pa 19134-1040
 Fideler Karen Elizabeth 3 Woburn Abbey Ave Camp Hill Pa 17011-1011
 Fideler Richard W 3 Woburn Abbey Ave Camp Hill Pa 17011
 Fidelity 1255 Wrights Lane West Chester Pa 19380
 Fidelity Bank Chester Operation Center Chester Pa 19013
 Fidelity Investment Ira 09 01 88 66 Church Road Lansdale Pa 19446-0000
 Fidelity Investment-Barlab Inc 249 Flint Court South Yardley Pa 19067-5715
 Fidelity Investments 116 Wynnedale Rd Narberth Pa 19072-1727
 Fidelity Investments Attn Anita Kumar P O Box 660602 Valley Forge Pa 19482
 Fidelity Investments Employer Benef 82 Devonshire St Boston Ma 2109
 Fidelity National Lender Solutions 700 Cherrington Parkway Coraopolis Pa 15108
 Fidelity National Lenders 700 Cherrington Parkway Coraopolis Pa 15108
 Fidelity Natl 700 Cherrington Pkwy Coraopolis Pa 15108
 Fidelity Trust Co 1801 Butler Pike 74 Cohschocken Pa 19428-0000
 Fidelman John R 246 N Franklin St Washington Pa 15301
 Fidler Darryl A 1360 Red Dale Rd Orwigsburg Pa 17961-9464
 Fidler Donna 3108 Levick St Philadelphia Pa 19149-3136
 Fidler Elizabeth A 510 E Westmoreland St Philadelphia Pa 19134-1732
 Fidler Harold W 3806 Grant Road Reading Pa 19606
 Fidler Lois A 15 South 11th St Lebanon Pa 17042-0000
 Fidler Lyalette I W 3806 Grant Road Reading Pa 19606
 Fidler Lyalette T W 3806 Grant Road Reading Pa 19606
 Fidler Mary E W 3806 Grant Road Reiffon Pa 19606
 Fidler William 3108 Levick St Philadelphia Pa 19149-3136
 Fidrych Robert L 4325 Crest Ln Allentown Pa 18104-1940
 Fiduks Ind Service 534 South 23rd Street Hbg Pa 17104
 Fidura Lois 14055 Kelvin Ave Philadelphia Pa 19116
 Fidure Joseph J 1208 Westmunt Avenue Roslyn Pa 19001
 Fie Forrest R 132 Wright St Philadelphia Pa 19127-1922
 Fiedzak Clara C 7939 Bradford St Philadelphia Pa 19152-3309
 Fiegel Ida F 845 E Thayer St Philadelphia Pa 19134-1911
 Field Bryan L 951 Peairs Rd Elizabeth Pa 15037-2729
 Field Carly 1319 Pinewood Dr Pittsburgh Pa 15243
 Field Carol 821 N Penneck St Philadelphia Pa 19130-1715
 Field Cindy L 24 W Main St 2nd Fl Fleetwood Pa 19522-1315
 Field Eleanor N 22 Frame Avenue Malvern Pa 19355
 Field Joseph E III 4724 Griscum St Philadelphia Pa 19124
 Field Joshua 1319 Pinewood Dr Pittsburgh Pa 15243
 Field Lawrence 605 E Clearfield St Philadelphia Pa 19134-3001
 Field Marion 142 Maple Ave E Stroudsburg Pa 18301-1804
 Field Mary 6 Elmton St Pittsburgh Pa 15205-3628
 Field Megan 1319 Pinewood Dr Pittsburgh Pa 15243
 Field Rebecca 1319 Pinewood Dr Pittsburgh Pa 15243

Field Robert Cust 1319 Pinewood Dr Pittsburgh Pa 15243
 Field Ronald I. 9 Jay Court Hazel Nj 7730
 Field Walker 821 N Pennock St Philadelphia Pa 19130-1715
 Fielding Thomas A 302 Mountain View Way Scranton Pa 18508-2635
 Fields Chris 98 West Lincoln Street Media Pa 19063-0000
 Fields Danielle S 605 Kittatinny Rd Chambersburg Pa 17201
 Fields Frances Frances 1116 Pine Ridge Lot 29 Stage Bushkill Pa 18324-9782
 Fields Jeanette 109 N Felton St Philadelphia Pa 19139-2223
 Fields Julia 3220 Princeton Ave Phila Pa 19149-1517
 Fields Lalita M 134 Moultrie St Pittsburgh Pa 15219-5817
 Fields Leola M Morton St New Eagle Pa 15067
 Fields Leslie M 413 Keiser Ave Point Marion Pa 15474-1141
 Fields Margaret 6805 Sprague Street Philadelphia Pa 19119
 Fields Mary M 114 W Cottage Pl York Pa 17403-2233
 Fields Mignon E Po Box 755 Blandon Pa 19510-0755
 Fields Natividad Rd 2 Boxn 2795 Reading Pa 19605
 Fields Paige E 6045 Christian St Philadelphia Pa 19143-2313
 Fields Raakeem Attn Teresa Fields 1003 Flanders Rd Philadelphia Pa 19151-0000
 Fields Ron 1528 E Mayland St Philadelphia Pa 19138
 Fields Saadia 123 High Street Phoenixville Pa 19460-3244
 Fields Steven 2928 Bethel Rd Chester Pa 19013-1404
 Fields William 5830 Arch 1st Flr Philadelphia Pa 19139
 Fieldtech Inc 231 W Michigan St Milwaukee WI 53203-2918
 Fien Samuel 1438 Devereaux Avenue Philadelphia Pa 19149
 Fienagha Trypetus 6014 Greenway Ave Philadelphia Pa 19142
 Fieo Andrew 1011 Baltimore Pike S208 West Groce Pa 19390
 Fierro Patty A 35 Borton Rd Audubon Pa 19403-2050
 Fierstien Jean Estate of 3 Winding Ridge Rd Collegeville Pa 19426
 Fieser Stephen E. 403 E. Oregon Road Lititz Pa 17543
 Fieser Thomas K 1300 Main St Sharpsburg Pa 15215
 Fiesta Banquet Rooms 1947 Snyder Ave Philadelphia Pa 19145-2839
 Fife John 32 Hilltop Rd Philadelphia Pa 19118-3736
 Fife Moving and Storage and Best Moving and Storage 2300 N Main Street Washington Pa 15301
 Fife Moving and Storage and Best Moving and Storage Co 2300 N Main St Washington Pa 15301
 Fife Velma L 17 Sigsbee Ave York Pa 17404-2018
 Fifer Megan 679 Mayland Rd Newtown Sq Pa 19073
 Fiferhann Cheryl 12 Matthews Ct New Freedom Pa 17349
 Fifield Susan D 129 Glennann Drive Landenberg Pa 19350-9628
 Fifth Third Bank Auto Lease 38 Fountain Square Cincinnati Oh 45263-0001
 Fifty Seven Club 5724 Pine St Philadelphia Pa 19143-0000
 Figaniak and Charles J 12025 Audubon Avenue Philadelphia Pa 19116
 Figaniak Madison Paige 237 Cliveave Ave Glenside Pa 19038
 Figard Jennifer R Rd 1 Box 264 Saxton Pa 16678
 Figard Stacey A Rd 1 Box 264 Saxton Pa 16678
 Figard William M 777 Cherry Tree Rd Apt 1134 Aston Pa 19014-2430
 Figelstahler Isabela 3124 Weikel St Philadelphia Pa 19134-3810
 Figeroa Zavala Manuel 344 North 10th Street Reading Pa 19604
 Figlarowicz Leon 1124 Oak Ave Turtle Creek Pa 15145
 Figoniak Alexis Rae 1 Laurel Woods Dr Berlin Nj 8009
 Figoniak Anthony Charles 1 Laurel Woods Dr Berlin Nj 8009
 Figueroa Albert B 643 1st St Apt 2 Lancaster Pa 17603
 Figueroa Carlos R 520 Gordon St 1fr Allentown Pa 18102
 Figueroa Carmen 200 E Somerset St Apt 512 Philadelphia Pa 19134-3352
 Figueroa Charlotte E 1027 E Market St 1st Flr York Pa 17403
 Figueroa Eddie 331 Albanus St Philadelphia Pa 19140
 Figueroa Florina 2140 Johnston Dr Apt 9 Bethlehem Pa 18020
 Figueroa Gabriel 9 West Washington Street Chambersburg Pa 17201
 Figueroa Ivania 327 E. Goepf St. Bethlehem Pa 18018
 Figueroa Jesus 751 Napoleon St Johnstown Pa 15901
 Figueroa Jonnath 6316 Jackson St Phila Pa 19135
 Figueroa Lisa M 240 Dauphin Street Lancaster Pa 17602
 Figueroa Luis 913 N 4th St Allentown Pa 18102
 Figueroa Luis A 912 W Sterner St Philadelphia Pa 19133-1714
 Figueroa Marilyn 1842 Finch Drive Bensalem Pa 19021
 Figueroa Marisol 3890 Dungan St Philadelphia Pa 19124
 Figueroa Michael A 333 Buckley St Bristol Pa 19007
 Figueroa Nereida R 4726 N 4th St Philadelphia Pa 19120-4146
 Figueroa R 670 Atlantic St Bethlehem Pa 18015-0000
 Figueroa Robert 841 Greens Street Reading Pa 19601
 Figueroa-Rivera Carlos L 204 N 8th St Allentown Pa 18103
 Fioc Dtd 12/17/01 7706 Jackson St Philadelphia Pa 19134-0000
 Fike Estate of Faye 431 Griffin Rd Vanderbilt Pa 15486
 Fike Estate of Faye C/O J Wm Rittenhouse Jr Execut Or 48 W Fayette St Uniontown Pa 15401
 Fike Jerry 171 Gashouse Rd Addison Pa 15411
 Fike Margaret 13280 Cumberland Highway Orrstown Pa 17244
 Fike Pete 13280 Cumberland Highway Orrstown Pa 17244
 Fike Richard J 4642 Hazel Avenue Philadelphia Pa 19143-0000
 Fike Travis D Route 3 Box 220f Brucceton Mills Wv 26525
 Filban Jean Mae 1116 South Mercer St Apt 218 New Castle Pa 16101-4688
 Filbert Eva L 1038 Mulberry St Reading Pa 19604-2204
 Filburn Geneva S 5635 Beacon St Pittsburgh Pa 15217-2011
 Filchner Bernarde 11 E Babbitt Ave Pen Argyl Pa 18072-1505
 Filchner Jason P.O. Box 69 Nazareth Pa 18064
 Filenes Basement C/O Fran 2530 Moreland Road Norristown Pa 19401
 Filer Joseph Jr 2643 S 68th St Philadelphia Pa 19142
 Filer Paula S 740 Wengler Ave Sharon Pa 16146-2975
 Filer Ronald C Jr 740 Wengler Ave Sharon Pa 16146-2975
 Filer Thomas E 4337 Hilldale Rd Reading Pa 19606
 Files Dorothy W 450 N Krocks Rd Unit 365 Allentown Pa 18106
 Filho Edivaldo A 2900 Knights Rd C 3 Bensalem Pa 19020
 Fili Artan 3188 Belgrade St Philadelphia Pa 19134-5117
 Fili Margaret C 163 Scenic Rd Springfield Pa 19064-1930
 Filia Mary 314 Commerce St Wilmerding Pa 15148-1250
 Filigno Grace 207 Kennedy Drive Grace Filigno Roseto Pa 18013
 Filip Diona Johns Robert H 1306 Faunce St Philadelphia Pa 19111-2723
 Filippi Angela Via Giacomo Costamagna 56 Int 18 Rome Fo 00000-0000
 Filippi George 2722 Winston Rd Philadelphia Pa 19118
 Filippini Brian 354 W Allens Lane Philadelphia Pa 19119
 Filippo Donato 427 W Berwick St # A Easton Pa 18042
 Filippou William 8100 Ardleigh St Philadelphia Pa 19118-3412
 Filius & Me Lucas Reporting Service Inc 1427 East Market Street York Pa 17403
 Filkosky James 1469 Morstein Road West Chester Pa 19380
 Fillak Paul A 1006 Hillview Lane Hershey Pa 17033-2226
 Fillet Shop 406 E Main St New Holland Pa 17557
 Filliph Marie 860 Proctor Way Pittsburgh Pa 15210-1673
 Fillman Leroy 28 S Charlotte St Pottstown Pa 19464-5906
 Fillman Pamela A 6815 Somerset St Harrisburg Pa 17111-4462
 Fillmore Theresa 222 Duval St W Philadelphia Pa 19144
 Filmore Learonia 618 E Stafford St Phila Pa 19144-1250
 Filmore Malika T 2500 Hillcrest Rd Quakertown Pa 18951
 Filo Michael J 401 Chester St Johnstown Pa 15906
 Filo Tom 186 Jefferson St Vandergrift Pa 15690-1016
 Filson John E 3930 Monroeville Blvd Apt J11 Monroeville Pa 15146-2453
 Filson Viola M 1849 Prospect Ave Erie Pa 16510-6224
 Filter Fresh 361 Gordon Street Allentown Pa 18102
 Fimat Futures Usa Inc Ste 500 630 5th Ave New York Ny 10111-0100
 Fin Link Inc C/O Cohen & Grigsby 11 Stanwix St 15th Fl Pittsburgh Pa 15222-1312
 Fin Management Ser Inc 3500 Brooktree Rd Wexford Pa 15090
 Fina Anne E 833 Scattergood St Philadelphia Pa 19124
 Final Touch Dry Cleaning Po Box 14 Brodheadsville Pa 18322
 Financial Advisors Attn Kathl Po Box 3653 Williamsport Pa 17701-8653
 Financial Ameriserv 1014 Louisa Place Johnstown Pa 15904
 Financial Chrysler 400 Horsham Dr Horsham Pa 19044
 Financial Collection Agencies 998 Old Eagle School Rd #1205 Wayne Pa 19087
 Financial Collection Agency 998 Eagle School Road Wayne Pa 19087
 Financial Freedom Senior Funding 19782 Macarthur Blvd Irvine Ca 92612
 Financial Growth Plans Inc 618 Shoemaker Rd King of Prussia Pa 19406-4203
 Financial Investment One Champion Way #100 Canonsburg Pa 15317
 Financial Mortgage Corp. 7051 Camp Hill Road Fort Washington Pa 19034
 Financial New Englan Po Box 7000 Coraopolis Pa 15108
 Financial Recoveries 5187 Chestnut Hill Road Upper Saucon Pa 18034
 Financial Service Professional Po Box 1374 Bryn Mawr Pa 19010-7374
 Financial Womens International 400 Grant Ave Pittsburgh Pa 15209-2614
 Finberg A O 1136 W Warren Rd West Chester Pa 19382-5267
 Finberg J 7917 Farbsworth St. Philadelphia Pa 19152-3433
 Finch Elizabeth 2113 N Lambert St Philadelphia Pa 19121-1413
 Finch Ida M 3601 Brinway Dr West Mifflin Pa 15122
 Finch Lillian 120 Terrace Way Clairton Pa 15025-2175
 Finch Robert 6 Ppg Pl Ste 1000 Teledyne Inc Pittsburgh Pa 15222-5424
 Finch William S 775 A Prospect Rd. Lancaster Pa 17512
 Fincham Jon M 308 Snowberry Circle Venetia Pa 15367
 Findlater Michael N 131 W Elm St Norristown Pa 19401-3835
 Findlay Carol Po Box 58391 Philadelphia Pa 19102-8391
 Findlay Refractories Inc 510 9th Avenue Beaver Falls Pa 15010-4700
 Findley Joan A 6351 Overbrook Ave Apt 207b Philadelphia Pa 19151-2662
 Findley Patricia M 6538 Chesapeake Run Cincinnati Oh 45248
 Findley William 1132 Third Avenue Croydon Pa 19021
 Fine Irving 3210 W Diamond St Philadelphia Pa 19121-1114
 Fine Line Homes Inc 7300 Derry Street Harrisburg Pa 17111
 Fine Michael Laurence 6605 Akron St Philadelphia Pa 19149-2327
 Fine Philip E 1291 N Bradford St Newton Pa 18940-0000
 Fine Sarah M 3921 Sardis Rd Murrysville Pa 15668-1119
 Fine Stephanie A 3921 Sardis Rd Murrysville Pa 15668-1119
 Fine Steven 110 Black Oak Drive Cheswick Pa 15024
 Fineberg Frank 2523 S 3rd St Philadelphia Pa 19148-4738
 Finefrock Angela L Rr 3 Box 217 Shippenville Pa 16254
 Finelli Rose R 1027 Bell Ave Yeadon Pa 19050-3813
 Fineman and Bach Pc 1608 Walnut Street Philadelphia Pa 19103
 Finestone Sadye H 605 Webb Rd Elkins Park Pa 19027-2537
 Finestra 15 White Birch Drive Morris Plains Nj 7950
 Finet Technologies Attn Diane Crisafulli-Personal C/O The Summit Partnership Scranton Pa 18510
 Finet Technologies G P 1205 Oneill Highway Dunmore Pa 18512
 Finfer Isador 7116 Dungan Road Philadelphia Pa 19111-4120
 Finger Tanya 8626 Fayette St Philadelphia Pa 19150
 Finians Restaurant C/O Ms Wendy V Cometa 651 Allendale Rd Kng of Prussa Pa 19406-1428
 Finicle Jean C 1618 Alba Rd Willow Grove Pa 19090
 Finio Joseph B 555 Baily Rd Lansdowne Pa 19050-3103
 Finizio Philip 6404 Vine St Philadelphia Pa 19139-1033
 Fink Anna Rossi 227 E Green St West Hazleton Pa 18202-4803
 Fink Antonio 843 N 4th St Philadelphia Pa 19123
 Fink Catherine L 724 Kerr St Pittsburgh Pa 15220-5110
 Fink Clara 1507 East Livingston Allentown Pa 18100
 Fink Conrad J 227 E Green St West Hazleton Pa 18202-4803
 Fink Dave 317 N Warren Ave Apollo Pa 15613-0000
 Fink David L 52 Summit St Philadelphia Pa 19118
 Fink Emil H 325 Walnut Ave Apt 22 Greensburg Pa 15601-1875
 Fink Frances M 14 W Locust St Mechanicsburg Pa 17055-6333
 Fink George J 2684 Wildwood Rd Allison Park Pa 15101-2231
 Fink James 878 W 8th Street West Wyoming Pa 18644
 Fink James F 305 Ara Bella St Pittsburgh Pa 15210
 Fink John 3340 South 5th Ave Whitehall Pa 18052
 Fink Kirsten 7715 Lawnton St Phila Pa 19128
 Fink Lois J Rr 5 Box 374 Bedford Pa 15522-9805
 Fink Robin E 8 Red Rowan Ln Plmouth Meeting Pa 19462-0000
 Fink Tammy Rr3 Stoystown Pa 15563
 Fink Walter A 4824 N Camae Philadelphia Pa 19141-0000
 Finkbeiner Emma 7691 Bonser Road Saylorburg Pa 18353
 Finkel Peter 427 Mahogany Walk Newtown Pa 18940
 Finkelstein Allan Michael Mail To Margaret Finkelstein 5818 Hobart St Pittsburgh Pa 15217
 Finkelstein Bernice 7645 Woodcrest Ave Philadelphia Pa 19151-2703
 Finkelstein Caron 7645 Woodcrest Ave Philadelphia Pa 19151-2703
 Finkelstein Marlee Lane Villanova Pa 19085-0000
 Finkelston Dorothy M 2904 N 26th St Philadelphia Pa 19132-1201
 Finkle Melissa 1117 Florence Street Lebanon Pa 17042-3100
 Finklestein Florence 930 North Vine Street Hazleton Pa 18201-0000
 Finlaytor Harvel 4919 N Camac St Philadelphia Pa 19141-3503
 Finley Charlotte 613 W 12th St Chester Pa 19013
 Finley Crystal Michelle Po Box 20719 Philadelphia Pa 19138-0719

- Finley Elizabeth 1024 W Main St Norristown Pa 19401
 Finley Susan L 149 Gravel Hill Rd Latrobe Pa 15650-9529
 Finley Tanya R 27 Township Line Road Telford Pa 18969
 Finley Thomas E Jr 2228 W Oakdale St Philadelphia Pa 19132-3626
 Finley Traye L 530 Wadsworth Avenue Philadelphia Pa 19119-1131
 Finn Anna 67 Coulter Street Philadelphia Pa 19104
 Finn Anna 6965 Rodney St Philadelphia Pa 19138-1920
 Finn Diane E 4667 N River Dr Cornwells Hts Pa 19020-1024
 Finn Gertrude 61 Letitia Ln Media Pa 19063
 Finn Mary Theresa Rr#3 Box 39461 Mohnton Pa 19540
 Finn Thomas 916 Highland Avenue Bethlehem Pa 18018
 Finnegan Colin David 4158 Tersher Dr Doylestown Pa 18901
 Finnegan Elizabeth 21 Hertz Ct Scranton Pa 18505-1406
 Finnegan Erika H C/O Charlene Bashore 420 Old S Lewisberry Pa 17339
 Finnegan James J 123 Westbridge Rd Glenolden Pa 19036-1524
 Finnegan Katherine 909 Coates St Sharon Hill Pa 19079-1506
 Finnegan Laurie A Cust 4158 Tersher Dr Doylestown Pa 18901
 Finnegan M M 1831 Oakmont Street Philadelphia Pa 19111-3404
 Finnegan Matthew Md 1900 S Broad St St Agnes Norristown Pa 19401
 Finnegan Owen Patrick 1220 Morgan Ave Drexel Hill Pa 19026
 Finnegan Patricia Cust 1220 Morgan Ave Drexel Hill Pa 19026
 Finnegan Rita 701 Wymore St Pittsburgh Pa 15220-5033
 Finnegan Virginia 7129 Lawndale Street Philadelphia Pa 19111
 Finnerman Felicia 128 Orchard Avenue Ellwood City Pa 16117
 Finneran Grace S 5814 Washington Ave Philadelphia Pa 19143-3022
 Finneran Peter D 2903 Green St Harrisburg Pa 17110-1233
 Finneran William A 2128 N Philip St Philadelphia Pa 19122-1616
 Finnerty Alice L Estate 2004 Delaware St Dunmore Pa 18512-0000
 Finney Antoinette 731 Cobbs Creek Parkway Philadelphia Pa 19107
 Finney Claude 731 Cobbs Creek Parkway Philadelphia Pa 19107
 Finney Donald L Jr 1060 Willopenn Dr Southampton Pa 18966-3423
 Finney Percy Apt 3r 5600 Race St Philadelphia Pa 19139-2564
 Finney Sybil 6042 Locust Street Philadelphia Pa 19139
 Finney Tysheena 1346 Adair Rd Brookhaven Pa 19015
 Finnie Gerald C 806 Daisy Lane W Chester Pa 19382
 Finnermore Helen 639 Darby Ter Darby Pa 19023-2207
 Fino Ann F 522 Broad St Pittston Pa 18640-3504
 Finocchiaro Mario 2245 Oak Terrace Lansdale Pa 19446
 Finsen Minnie B 36 Indigo Rd Levittown Pa 19057
 Finski Stella 126 Ellen Philadelphia Pa 19123
 Finton Thomas 646 Campbell Drive Newport Pa 17074
 Finucan Nicole 619 Baldwin St Bridgeville Pa 15017
 Fioravanti Adam Jr 2626 Brandes St Erie Pa 16504-2930
 Fiore Christopher P 270 Lloyd Ave Collegeville Pa 19426-2429
 Fiore Diane R 473 E South Keneth Pa 00000-0000
 Fiore Louise A 217 Villa Maria Villa Maria Pa 16155
 Fiore Toni Lyn 6530 Gesner St Philadelphia Pa 19142
 Fiorella Charles 1214 Wolf St Philadelphia Pa 19148-2910
 Fiorella Dirosa Frances 2234 S 22nd St Philadelphia Pa 19145-3303
 Fiorella John 240 Roberts Ave Glenside Pa 19038 Glenside Pa 19038
 Fiorelli Lena M 136 Ivy Ln Glen Mills Pa 19342
 Fiorelli Michael Sr 136 Ivy Ln Glen Mills Pa 19342-0000
 Fiorelli Shirley L 136 Ivy Ln Glen Mills Pa 19342
 Fiorentino Angelina 504 Westtown Cir West Chester Pa 19382-7669
 Fiorentino Antonio 354 Coltart Ave Pittsburgh Pa 15213-3908
 Fiorentino Betty 221 E Nields St West Chester Pa 19382-3751
 Fiori Mary 640 Hermitage St Philadelphia Pa 19128
 Fiorilli Thomas J 2736 S Iseminger St Philadelphia Pa 19148-4931
 Fiorillo John Esq 17 West Gay St Po Box 515 West Chester Pa 19381
 Fiorina Janine 7728 Edgerton Avenue Pittsburgh Pa 15221
 Fire Hydrant Services Inc C/O John J Helman Jr 427 Alexandra Dr Rear Norristown Pa 19403-1301
 Firedux of Butler 182 Alma Street Pittsburgh Pa 15223-1102
 Firehouse Electrical Service Llc 415 Erial Rd Pine Hill Nj 80216215
 Firemans Fund Insurance Box 371448 Pittsburgh Pa 15250
 Firemans Fund Po Box 25251 Lehigh Valley Pa 18002
 Firestine John 1912 Mt Vernon St Philadelphia Pa 19130-3214
 Firestine Nancy 4452 N Gratz St Philadelphia Pa 19140-1028
 Firestone Brenda J 2001 Deer Path Rd Harrisburg Pa 17110-3442
 Firestone Mark A 49 Sycamore Dr East Stroudsburg Pa 18301-0000
 Firestone Ruth 2434 Avrian Street Harrisburg Pa 17104
 Firestone Sol 2434 Avrian Street Harrisburg Pa 17104
 Firestone Tina M 324 N Gannon St Lebanon Pa 17046-0000
 Firetree Limited and Alcat Development and Technology Corp 605 W Fourth Street Williamsport Pa 17701-5901
 Firetto Patty C/O Edp Mail Stop 580 4 Beckerfarm Rd. Roseland Nj 7068
 Firm Duetsch L C/O Laurence A Narcisi Esq 319 N Easton Rd Philadelphia Pa 19102
 Firm Inc & Frank & Irma Mertoli Atima 1016 Dekalb Pike Center Square Pa 19422
 Firmstone Louise E 703 Court St Honesdale Pa 18431-1828
 Firrantello Cfo George 2003 Renaissance Blvd. King of Prussia Pa 19406
 Firriolo Christopher 124 Springdale Ln Lansdale Pa 19446
 Firserv Securities 1 Commerce Square 2005 Market Ste 1200 Philadelphia Pa 19103
 First American Exchange Corporation 500 N Gulph Rd Valley Forge Pa 19406-2816
 First Atlantic Group Inc 2000 Market Street Philadelphia Pa 19103
 First Bucks Llc 528 S Oxford Valley Rd Deon Square Fairless Hills Pa 19030
 First Call For Help 219 P Berlin Rd #223 Cherry Hill Nj 8034
 First Capital Brokerage Services Inc 101 S George St Po Box 866 York Pa 17405
 First Capital Services Inc 101 S George St York Pa 17401-0000
 First Choice 200 Stevens Dr Ste 350 Philadelphia Pa 19113
 First Choice Airport Business Center 200 Stevens Dr Ste 350 Philadelphia Pa 19113
 First Choice P. O. Box 398 Essington Pa 19029
 First Choice Rehab Specialists 550 N 12th Street Lemoyne Pa 17043
 First Class Groupcom 1060 Neshaminy Valley Dr 1stclassprintsupplycom Bensalem Pa 19020
 First Clearing Corp Po Box 6570 Glen Allen Va 23058-6570
 First Collect Inc Po Box 7000 Sparks-Glen Md 21152
 First Commonwealth Bank 311 W Barr St Mc Donald Pa 15057
 First Commonwealth Bank 412 West Main Street Greensburg Pa 15601
 First Credit Resources Inc . 624 Lamberd Ave Johnstown Pa 15904
 First Daniel T 411 Radcliff Way Downingtown Pa 19335-3128
 First Diamond Develo 606 York Street Gettysburg Pa 17325
 First Eastern Bk Na U A D 12/06/95 1400 Mellon Bank Building Wilkes-Barre Pa 18701-0000
 First Eastern Brokerage Services Inc No Street Address Available Wilkes-Barre Pa 18768
 First Fidelity 702 Hamilton St Allentown Pa 18101
 First Franklin Finance 150 Allegheny Center Mall Pittsburgh Pa 15212
 First Franklin National City P O Box 1838 Pittsburgh Pa 15230
 First Franklin Po Box 1838 Pittsburgh Pa 15230-1838
 First General Services 260 Hansen Access Road King of Prussia Pa 19406
 First General Services of Pen Mar Po Box 250 Killian Kenneth G Zullinger Pa 17272
 First Health 333 Rouser Rd Corapolis Pa 15108
 First Health Department Bmn Po Box 10907 Scottsdale Az 85271
 First Health Priority 19 North Main Street Wilkes-Barre Pa 18711
 First Horizon 111 Market Place Baltimore Md 21202
 First Keystone Insurance Services Llc 330 West State Street Media Pa 19063
 First Leader Dev Corp Inc 1 Abington Ave Ste 403 Jenkintown Pa 19046-4201
 First Lehigh Bank 500 Main St Walnutport Pa 18088
 First Liberty Investment Group 615 Chestnut Street One Independence Mall Philadelphia Pa 19106
 First Merit Settleme 110 Central Sq Dr Beaver Falls Pa 15010
 First National Bank 4140 E State St Hermitage Pa 16148
 First National Bank 4140 E. State St Attn Amber Hast Hermitage Pa 16148
 First National Bank Fbo George Miller 152 Market St George Miller Leechburg Pa 15656
 First Natl Bk of Chester County Po Box 523 West Chester Pa 19381-0523
 First of Philadelphia Capital Group Inc 2009 Chesnut Street Philadelphia Pa 19103
 First Patriot Ins Co P O Box 9007 Quakertown Pa 18951
 First Peoples Bank Kingston 401 South Tryon Street Charlotte Nc 28288
 First Peoples National Bk 24 S River St Wilkes-Barre Pa 18702-2406
 First Presbyterian Church C/O Dorothy Sabarich Treas Po Box 229 Punxsutawney Pa 15767-0229
 First Presbyterian Ttees Church 508 N Main St Coudersport Pa 16915-1740
 First Priority Health Dleo Cr/Rec16-6 Pgh Pa 05/12/194
 First Priority Health Pla 19 North Main Street Wilkes-Barre Pa 18711-0000
 First Security Ins Box 797 Latrobe Pa 15650
 First Security Investments Inc Attn Renee Demarco 303 Market St Kingston Pa 18704-0000
 First Southwest Company 20005 Market Street 12th Floor Philadelphia Pa 19103-0000
 First State Health Plan Po Box 11-728 Albany Ny 12211-0728
 First State Hlth Plan P.O. Box 41713 Philadelphia Pa 19101
 First Steps Physical Ther Carol Kender P 233 Windsor Way Doylestown Pa 18901
 First Trenton Indemnity Po Box 13466 Philadelphia Pa 19101
 First Trust Corp 2207 Laurel Lane Allison Park Pa 15101-2103
 First Trust Wegard Holby Po Box 162 Upper Black Eddy Pa 18972
 First Union Bank Att: Llo Va 0343 P. O. Box 50010 Roanoke Va 24022-0343
 First Union Bank Loss Management Dept Po Box 7618 Philadelphia Pa 19101
 First Union Commercial Corp C/O Ashland Inc 1101 Newford Mill Rd Morrisville Pa 19067
 First Union N Bank 1775 Yorktowne Dr Apt G York Pa 17404-0000
 First Union Nat Bank Schoenersville Rd Bethlehem Pa 18017
 First Union National Bank Commercial Billing Dept Po Box 601013 Charlotte Nc 28260-1013
 First Union National Bank Flo 135 Strawberry Jacksonville Fl 32003-0062
 First Union Natl Bank Trc 702 W Hamilton St Allentown Pa 18101-0000
 First Union Services Inc 3a2 1525 W Wt Harris Blvd Charlotte Nc 28262-8522
 First Union Services Payroll Tax Nc 0893 1525 W Wt Harris Blvd Charlotte Nc 28288-0893
 First Valley Bank One Bethlehem Plaza Bethlehem Pa 18017
 First Virginia Reinsurance Emerald Advis 1703 Oregon Pike Lancaster Pa 17605-1116
 Firstar Bank Na and Richard Gonzalez 137 Crophorne Ln Yoek Pa 17402
 Firstar Lease Receivables LLC C/O Firstar Crp Tx Dep Po Box 532 Milwaukee WI 53201
 Firstlight 6409 Brownsville Rd South Park Pa 15236-3530
 Firth Jacqueline Q #H102 635 Willow Valley Sq Lancaster Pa 17602-4869
 Firth Sandra Lynne 3517 Limekiln Pike Chalfont Pa 18914-0000
 Firtz Christopher E 5072 Judson Dr Bensalem Pa 19020-0000
 Fisbeck Dorothy A 3322 Aldine St Philadelphia Pa 19136-3802
 Fisch Elizabeth 317 R Hancock St Pittsburgh Pa 15219
 Fischbach & Moore Electric Inc 150 Rock Hill Road Bala Cynwyd Pa 19004
 Fischbach Charles F 231 S Chancellor St Newtown Pa 18940-2111
 Fischbaugh Michael R 99 Chickasaw Avenue Pittsburgh Pa 15237
 Fischer Andrew C 138 Berryhill Rd Glenshaw Pa 15116 Glenshaw Pa 15116
 Fischer Anna H 7541 Woolston Ave Philadelphia Pa 19150-2611
 Fischer Anna H 9541 Woolston Ave Philadelphia Pa 10150-2611
 Fischer Barbara A Rr 5 Box 268 Pine Grove Pa 17963
 Fischer Branden 960 Warren St Pottstown Pa 19464
 Fischer C Stewart 827 Shenton Rd West Chester Pa 19380-1845
 Fischer Cara M 961 Spring Garden Street Elizabethtown Pa 17022-0000
 Fischer Catherine E 296 Morgantown St Uniontown Pa 15401-4771
 Fischer Cynthia L 827 Shenton Rd West Chester Pa 19380-1845
 Fischer Daniel 731 W Haverford Rd Bryn Mawr Pa 19010
 Fischer Francis E 3926 Vinceton St Pittsburgh Pa 15214-0000
 Fischer Harry J 100 W Dekalb Pike K of Prussia Pa 19406
 Fischer Helen 920 Rundale Ave Yeadon Pa 19050-3709
 Fischer John W C/O Jenny Fischer 423 Ash St Erie Pa 16507-1719
 Fischer Julie C 171 Willow Court Bensalem Pa 19020
 Fischer Julius 920 Rundale Ave Yeadon Pa 19050-3709
 Fischer Kevin 431 Walker Rd Wayne Pa 19087
 Fischer Leroy W 2318 N Broad St Philadelphia Pa 19132
 Fischer Louis E 129 Morningside Cir Wayne Pa 19087
 Fischer Lynn 404 Penn Street Apt 1 Huntingdon Pa 16652-1600
 Fischer Mae 3211 N 6th St Philadelphia Pa 19140-5613
 Fischer Marie 13 Pearson Cir Springfield Pa 19064-1213
 Fischer Marilyn 1600 Market St Ste 3600 Philadelphia Pa 19103
 Fischer Mary H 950 W Valley Rd Ste 2301 Wayne Pa 19087-1846
 Fischer Pamela S 1814 Columbia Ave Tyrone Pa 16686-2356
 Fischer Paul V 410 Maxwell Dr Pittsburgh Pa 15236-2040
 Fischer Paul V III 410 Maxwell Dr Pittsburgh Pa 15236
 Fischer Paul V Jr 410 Maxwell Dr Pittsburgh Pa 15236-2040
 Fischer Robert 2246 E Allegheny Ave Phila Pa 19134
 Fischer Robert P 141 Brushwood Rd Apt B3 Uniontown Pa 15401-2405
 Fischer Rose 122 Delancy St Philadelphia Pa 19106-4303

Fischer Terry 8020 Montague St Philadelphia Pa 19136
 Fischer Theodore R 111 Perrymont Rd Pittsburgh Pa 15237-5239
 Fischer Viola R Rr 1 Box 68 New Freeport Pa 15352
 Fischer Viola Route 1 New Freeport Pa 15352
 Fischer Virginia C 72 Connor St Uniontown Pa 15401-4082
 Fischerkeller Mark T 2307 Mt Royal Blvd Glenshaw Pa 15116-2003
 Fischman Chaya 80 Tulip Rd Holland Pa 18966
 Fischman Jeremy 121 Blackfriar S Cir Doylestown Pa 18901
 Fischman Ronald 80 Tulip Rd Holland Pa 18966
 Fiscus Chester A Po 343 Sigel Pa 15860
 Fiscus Frances Po 343 Sigel Pa 15860
 Fiscus George 725 Island Ave Mc Kees Rocks Pa 15136-3245
 Fiserv 455 S Gulph Road King of Prussia Pa 19406
 Fiserv 701 Market St 3rd Floor Philadelphia Pa 19106
 Fiserv Investor Serv One Commerce Square 2005 Market St Philadelphia Pa 19103
 Fiserv Securities Suite #1200 One Commerce Squar 2005 Market Street Philadelphia Pa 19103-7008
 Fiserv Svcs Ira 03/24/00 16 W Athens Ave Ardmore Pa 19003-1308
 Fiserv Twelve Hundred One Commerce Square 2005 Market St Philadelphia Pa 19103-7042
 Fish Cynthia 30 Springhill Lane Valley Forge Pa 19482-0000
 Fish Donna A 3318 W 11th St Erie Pa 16505-3710
 Fish Dorothy H 315 Ridley Ave Ridley Park Pa 19078
 Fish Dory Ellen 2137 Green St # A Philadelphia Pa 19130
 Fish Edward 1518 Knox Rd Wynnewood Pa 19096
 Fish Edward 7122 Lincoln Dr Philadelphia Pa 19119-2437
 Fish Edward B 7122 Lincoln Drive Philadelphia Pa 19119-2437
 Fish M/M John 30 Springhill Lane Valley Forge Pa 19482-0000
 Fish Sara Brith Sholom House 1111 3939 Conshohocken Philadelphia Pa 19131-0000
 Fish Sarah 1518 Knox Rd Wynnewood Pa 19096
 Fish Sarah 7122 Lincoln Dr Philadelphia Pa 19119-2437
 Fishback Philip G 138 Pleasantview Dr McMurray Pa 15317-3160
 Fishback Philip G Po Box 1166 Mc Murray Pa 15317-4166
 Fishbein Thomas Mount Sinai Medical Cente One Gustave L. Levy Place New York Ny 10029
 Fishel Edward Jay 1970 Port Deposit Road Drumore Pa 17518
 Fishel Gloria D 5107 Mc Candless Rd Bulter Pa 00000-0000
 Fisher Aaron 213 Maple Ave Apt K159 Horsham Pa 19044
 Fisher Alice M Mrs 2200 1st Ave #227 Pottsville Pa 17901-2065
 Fisher Alice M Mrs 305 W Cherry St Shenandoah Pa 17976-2118
 Fisher Alisha Hill St Po Box 252 Mapleton Pa 17052
 Fisher Arlene S 284 Ridgview Estates 800 Maple Ave Harleysville Pa 194381032
 Fisher Barry N 1263 Divot Drive Wescosville Pa 18106
 Fisher Benuel S Or Fannie F 810 Deiter Road Strasburg Pa 17579-9754
 Fisher Candace A 232 Heritage Drive Gettysburg Pa 17325
 Fisher Carmella M 1263 Divot Dr Wescosville Pa 18106-9621
 Fisher Carol 209 Holstein St Apt 6 Bridgeport Pa 19405
 Fisher Carrie J 340 Ann St Reynoldsville Pa 15851-1202
 Fisher Catherine A 513 Bean Blossom Dr Lancaster Pa 17603-6305
 Fisher Catherine C 1306 W Orvilla Rd Hatfield Pa 19440-3127
 Fisher Cecilia A305 Bromley House 6901 Old York Rd Philadelphia Pa 19126-0000
 Fisher Charles 5507 Lansdowne Ave Philadelphia Pa 19131
 Fisher Christopher J 8029 Frankford Ave Langhorne Pa 19047
 Fisher Clifford The Estate of 2271 Windy Ridge Rd Cogan Station Pa 17728-8739
 Fisher Craig L 989 Whitetail Ln West Chester Pa 19382-8810
 Fisher Curtis P 801 Roberts Ave Drexel Hill Pa 19026
 Fisher D. P.O. Box 3435 Princeton Nj 08543-3435
 Fisher Daina 142 Walnut Street Mohnton Pa 19540
 Fisher Dan Po Box 25 Columbia Pa 17512
 Fisher Daniel Karl 440 Oley St 3rd Fl Reading Pa 19601
 Fisher David 1300 Oakland Ave Apt 319 Indiana Pa 15701-2879
 Fisher Deberah 771 Doutrich Dr. Gap Ga 17527
 Fisher Dorothy F 3154 N 8th St Philadelphia Pa 19133-2022
 Fisher Dorothy H 315 E Ridley Ave Ridley Park Pa 19078-3121
 Fisher Dough 3 E. Butler Avenue New Briton Pa 18901
 Fisher Elsie 2627 S 61st St Philadelphia Pa 19142-3513
 Fisher Eric A 518 West Road Ridley Park Pa 19078
 Fisher Eugene P 325 E Pitt St Bedford Pa 15522-1440
 Fisher Foods Rte 30 & 896 Lancaster Pa 17601
 Fisher Francis L 1712 Wylie St Philadelphia Pa 19130-2125
 Fisher Frank 1234 Greeby St Philadelphia Pa 19111-5525
 Fisher Frank J Mountainside St Williamstown Pa 17098-0000
 Fisher George 369 Coal Hill Rd Greenville Pa 16125
 Fisher Harold W Po Box 131 Thompson Pa 18465
 Fisher Harry H 130 Stanton Ct W Pittsburgh 15201 Pittsburgh Pa 15201
 Fisher Health Care P.O. Box 360153 Pittsburgh Pa 15250
 Fisher Healthcare Acct 523381-001 Po Box 360153 Pittsburgh Pa 15250-6153
 Fisher Helen J 1414 Chestnut St Berwick Pa 18603-2216
 Fisher Howard C Po Box 265 Oxford Pa 19363-0265
 Fisher Inez M Bernola Apartments 1st Fl Ardmore Pa 19003
 Fisher Irrigation Systems 331 Arionne Drive Hathoro Pa 19040
 Fisher Iva D 1024 Tyler Ave Darby Pa 19023-1104
 Fisher Jack Arthur Mann Pittsburgh Pa 15218
 Fisher James E 2627 S 61st St Philadelphia Pa 19142-3513
 Fisher James W Rr 1 Home Pa 15747-9801
 Fisher Jane E P O Box 2865 Bethlehem Pa 18018-0000
 Fisher Jane E P O Box 4335 Bethlehem Pa 18018-0335
 Fisher Jane E Po Box 4335 Bethlehem Pa 18018-0335
 Fisher Janet 514 Arizona Drive #2 New Kensington Pa 15068-3332
 Fisher Jerry T 1022 Level Creek Rd Apt 9 Sugar Hill Ga 30518-7829
 Fisher John C Jr 612 Littlecroft Rd Upper Darby Pa 19082
 Fisher John H 195 Haines Rd Carmichaels Pa 15320-2639
 Fisher John K 338 Painter St Greensburg Pa 15601-2841
 Fisher John S &/Or Rachel E 74 Londonvale Rd Gordonville Pa 17529
 Fisher Joseph W 340 Ann St Reynoldsville Pa 15851-1202
 Fisher Katherine C 2600 W Run Rd Munhall Pa 15120-2869
 Fisher Keith 611 S 12th St 4 Philadelphia Pa 19147
 Fisher Kerry H 121 Villandry Drive State College Pa 16801
 Fisher Kevin M 106 Eton Dr Pittsburgh Pa 15215
 Fisher Lab Equip/Marketi 1610 Parkway View Dr Pittsburgh Pa 15205
 Fisher Leroy 3634 Lyndale Ave Baltimore Md 21213
 Fisher Levi M 401 Fulton Rd Oxford Pa 19363-3039
 Fisher Lloyd 874 W Old Rt 422 Butler Pa 16001
 Fisher Loretta C/Okathy Yon 5350 Russell Ct Whitehall Pa 18052
 Fisher Mahlon D 140 S Ridge Road Reinholds Pa 17669
 Fisher Malynda Ann 111 North Main St Bloomsburg Pa 17815
 Fisher Martha L 911 Eastland Rd Waynesboro Pa 17268
 Fisher Matthew B 215 N 35th Street Apt 3a Philadelphia Pa 19104
 Fisher Michael 556 West Main Ave Myerstown Pa 17067
 Fisher Mrs Marion E 3512 Webster Ave Pittsburgh Pa 15219-3920
 Fisher Nathan E Jr Rr 1 Box 137 Allenwood Pa 17810-9801
 Fisher Noel E C/O Willard Fisher 443 Backbone Rd Clinton Pa 15026-1233
 Fisher Norma 2608 Burleigh Ave Glenside Pa 19038
 Fisher Patricia A 840 Carlisle Rd York Pa 17404-4932
 Fisher Pauline Rd 1 Cheswick Pa 15024
 Fisher Ralph 2221 Harrison Ave Pittsburgh Pa 15211
 Fisher Raymar 1015 N 43rd St Philadelphia Pa 19104-1203
 Fisher Raymond 1306 W Orvilla Rd Hatfield Pa 19440-3127
 Fisher Robert A 7073 Carlisle Pike Trlr 171 Carlisle Pa 17013-9765
 Fisher Robert J 500 Cato Street Apartment A Pittsburgh Pa 15213
 Fisher Robert L Rr 12 Box 121 Greensburg Pa 15601-9348
 Fisher Robert W 33 Linshaw Ave Pittsburgh Pa 15205-2064
 Fisher Ryan 4412 Pine St Phila Pa 19104
 Fisher Sally J 5665 Valleyview Dr Bethel Park Pa 15102-3543
 Fisher Sandra S 30 W Third St Po Box 993 Media Pa 19063-0993
 Fisher Scientific 150 Applegate Dr West Chester Pa 19382
 Fisher Scientific 3401 Wanut Street Ste 421a Philadelphia Pa 19104-6228
 Fisher Scott 1335 Wooded Way Bryn Mawr Pa 19010
 Fisher Scott D 7 Woodcrest Ln Malvern Pa 19355
 Fisher Scott Steven 5895 Glen Hill Dr Bethel Park Pa 15102-2451
 Fisher Shane 515 Lowry Ave Jeannette Pa 15644
 Fisher Sharon 1744 Gibson Rd Bensalem Pa 19020-3091
 Fisher Shirley Jane 519 Center Ave Carnegie Pa 15106-1801
 Fisher Steven M 212 N Clarion St Phila Pa 19107
 Fisher Susan A 325 E Pitt St Bedford Pa 15522-1440
 Fisher Susan J 77 Academy Rd Po Box 205 Bala Cynwyd Pa 19004-0205
 Fisher Thomas I 1670 S Hanover St Pottstown Pa 19465-8612
 Fisher Timothy 412 W Main Street Hummelstown Pa 17036
 Fisher Timothy J 3045 Cornwall Rd Bethlehem Pa 18017
 Fisher Troy 717 N Capitol St Philadelphia Pa 19130-2616
 Fisher Virginia E 38 W Manheim St Philadelphia Pa 19144-2973
 Fisher Virginia L 15 W Beau St Washington Pa 15301-6805
 Fisher W A 128 So Broad Mt Ave Frackville Pa 17931
 Fisher William 1526 Manoa Rd Ardmore Pa 19003
 Fisher William 16104 Delaire Landing Rd Philadelphia Pa 19114
 Fisher William 215 Shady Lane Abington Pa 19001
 Fisher William J 1156 Meadowbrook Circle West Allentown Pa 18103
 Fisher William L 27 Maruca Drive Agent Greensburg Pa 15601
 Fishers Pharmacy 1300 S 18th St Philadelphia Pa 19146-0000
 Fishman Accupressure Chiropractic 400 Penn Center Blvd #637 Pittsburgh Pa 15235
 Fiske Edmond W 117 S 19th St Philadelphia Pa 19103-0000
 Fiske Joyce R 428 Shetland Rd Darby Pa 19023
 Fisme Leo M 9114 Valley View Dr Clarks Summit Pa 18411
 Fisme Mary E 552 Leggett St Scranton Pa 18508
 Fisme Paul J Atty Ernest J Gadza 116 N Washington Ave Suite 300 Scranton Pa 18503-1800
 Fissel Charles A 101 S 2nd St Apt 1418 Harrisburg Pa 17101-2527
 Fissel Jean E 325 Green Rd Berwyn Pa 19312-0000
 Fissel John W 325 Green Rd Berwyn Pa 19312-0000
 Fissel Mark Alan 144 Weldon Dr York Pa 17404
 Fistner David Sr 3953 Post Drive Bethlehem Pa 18017
 Fitz Melissa 344 Center Ave New Eagle Pa 15067-1260
 Fitchett Cristina R 6655 Mccallum St 110e Philadelphia Pa 19119-3125
 Fitchue Ebohny 6803 Emien St Apt 110 Philadelphia Pa 19119
 Fite Harold H 1440 N 62nd St Philadelphia Pa 19151-3801
 Fithian Linford S 2036 W Boston St Philadelphia Pa 19132-3705
 Fitness Center 4518 N Henry Blvd Stockbridge Ga 30281
 Fitness Company The Attn Donna Hatcher 2 Franklin Plaza Phila Pa 19103
 Fitness Edge Inc The Po Box 376 Devon Pa 19333
 Fitness For Women/Bethesda 4825 Bethesda Avenue Bethesda Md 20814
 Fitness Source 537 Easton Road Horsham Pa 19044
 Fitsimmons Jason 2687 Clearview Ln Tobyhanna Pa 18466
 Fitty Estateopa 90 W Main St Campbelltown Pa 17010 Campbelltown Pa 17010
 Fitting Designs Inc Ste A-1 8800 University Pkwy Pensacola Fl 32514
 Fitting Gary J 452 E Cumberland St Lebanon Pa 17042
 Fittry Betty 2967 Jefferson Drive Greencastle Pa 17225
 Fitts Lakeenah 2048 Lindsey Rd Pgh Pa 15221
 Fitz Anna Louise 4005 Green Pond Road #61 Bethlehem Pa 18020
 Fitz David E 4005 Green Pond Road #61 Bethlehem Pa 18020
 Fitz Gerald Lillian 7054 Wheeler St Philadelphia Pa 19142-1731
 Fitz Morene 108 E North St Waynesboro Pa 17268-1355
 Fitz Sharon M 1090 Glen Cir Glendolen Pa 19036
 Fitz Steven L Trustee 1060 Mount Rose Ave York Pa 17403-293
 Fitz Vickie 279 Sunset Hill Rd Boyertown Pa 19512
 Fitzgerald Alvin N 1305 Newry Lane Duncansville Pa 16635
 Fitzgerald B 2638 Tilton Philadelphia Pa 19125-4017
 Fitzgerald B 2638 Tilton Street Philadelphia Pa 19125-4017
 Fitzgerald Barbara 209 Ardmore Ave Ardmore Pa 19003-1303
 Fitzgerald Barbara 33 W Athens Ave # B Ardmore Pa 19003-1307
 Fitzgerald Barry D 424 Cypress St Throop Pa 18512-1133
 Fitzgerald Caitlin 370 Holly Drive Southampton Pa 18966
 Fitzgerald Charles 5415 Cedar Ave Philadelphia Pa 19143
 Fitzgerald Craig L Box 267 Station Rd Palm Pa 18070
 Fitzgerald Elaine 105 Pine St Imperial Pa 15126
 Fitzgerald Elizabeth D 6628 Boyer St Philadelphia Pa 19119-2043
 Fitzgerald Geraldine 2718 E. Thompson Street Philadelphia Pa 19134
 Fitzgerald Helen M 232 Yankee Rd Lot 294 Quakertown Pa 18951-5360
 Fitzgerald Helenann 525 N New St West Chester Pa 19380-2217
 Fitzgerald James 121 S 59th St Philadelphia Pa 19139-3108
 Fitzgerald James H Rd #1 Box 82 B Bear Lake Pa 16402
 Fitzgerald James J 868 S 55th St Philadelphia Pa 19143
 Fitzgerald Joel 1720 W Allegheny Ave Phila Pa 19132
 Fitzgerald Karen C Po Box 81 Pomeroy Pa 19367-0081
 Fitzgerald Kathleen A 615 Lombard St Philadelphia Pa 19147-1416

Fitzgerald Kelly 4401 Longshore Apt# 1 Philadelphia Pa 19135-2215
 Fitzgerald Leah 5333 Race St Philadelphia Pa 19139-2610
 Fitzgerald Loreha U-A Dtd 12-22-95 Katherine Mulcare Trust 701 Old Gulph Road Bryn Mawr Pa 19010-2908
 Fitzgerald Mary E 1266 George Lane Hatfield Pa 19440
 Fitzgerald Michael D 301 Progress Avenue Po F Harrisburg Pa 17109
 Fitzgerald Michael J 809 Merrill Rd Ambler Pa 19002
 Fitzgerald Mulcare U-A Dtd 12-22-95 Katherine Mulcare Trust 701 Old Gulph Road Bryn Mawr Pa 19010-2908
 Fitzgerald Peter 794 Robinhood Road Rosemont Pa 19010-0000
 Fitzgerald Robert 3251 Glenview St Philadelphia Pa 19149-2604
 Fitzgerald Roberta 401 Seminary Street #3 Pennsburg Pa 18073-0000
 Fitzgerald Yolanda 1154 W Hilton St Philadelphia Pa 19140-5203
 Fitzgibbons Dean C 1099 General Greene Rd Washington Crossin Pa 18977-1315
 Fitzkee Joseph P 3213 Red Lion Rd Philadelphia Pa 19114-1108
 Fitzmaurice Community Services Inc. 480 Clearview Lane Stroudsburg Pa 18360
 Fitzmaurice Frank J 1723 Race St Philadelphia Pa 19103-1204
 Fitzmaurice Veronica 12 2 Ave Latrobe Pa 15650
 Fitzpatrick Bette 914 N 46th St Philadelphia Pa 19131-5202
 Fitzpatrick Christine 137 Stewarts Ct Phoenixville Pa 19460-0000
 Fitzpatrick Edward 195 New Rd Southampton Pa 18966-3605
 Fitzpatrick Elaine D 636 Leverington Ave Philadelphia Pa 19128-0000
 Fitzpatrick Eleanor M 129 Morningside Cir Wayne Pa 19087
 Fitzpatrick Elizabeth 7403 Schoyer St Swissvale Pa 15218-2349
 Fitzpatrick Frank 4163 Greebley Philadelphia Pa 19135-2516
 Fitzpatrick Geraldine 4512 Devereaux St Philadelphia Pa 19135-3606
 Fitzpatrick Grace A 640 Fairmont Ave S Williamsprt Pa 17702-7724
 Fitzpatrick John J 18 South Church Road Mountain Top Pa 18707
 Fitzpatrick Katherine E 275 Glen Riddle Road Apt E12 Media Pa 19063
 Fitzpatrick Mary 2610 S 61st St Philadelphia Pa 19142-3514
 Fitzpatrick Mary G 502 E Welsh Rd Ambler Pa 19002-2223
 Fitzpatrick Maryellen 5614 Houghton Street Philadelphia Pa 19128
 Fitzpatrick Michael G Estate 275 Glen Riddle Road Apt E12 Media Pa 19063
 Fitzpatrick Sean L 1197 Queen Lane #8 West Chester Pa 19382
 Fitzsimmons Robert 3529 Lansing Street Philadelphia Pa 19136
 Fitzsimmons Thomas R 821 Delaware St Forest City Pa 18421-1003
 Fitzsimons John R 38 Hampton Court Rockville Centre Ny 11570
 Fitzwater Dara J 204 E Schuykill Rd Apt 30 Pottstown Pa 19465-7571
 Fitzwater Dian E Rr 2 Box 212 Gillett Pa 16925-9509
 Fitzwater Lynne E Ms 942 Amosite Road Elizabethtown Pa 17022
 Fiumecaldo John 554 Alcott St Philadelphia Pa 19120
 Five Star Consolidation Svcs Po Box 1858 Pottstown Pa 19464
 Five Star International Llc 1810 S 19th St Po Box B1747 Harrisburg Pa 17104-0000
 Five Star Transporta 121 South Main St Pittston Pa 18640
 Fives Diana 35 Carver Rd Ligonier Pa 15658
 Fix Louis P 132 W Green St Allentown Pa 18102-1916
 Fizzell Joseph F 6818 Edmund St Tacony Pa 00000-0000
 Fizzell Milda H 6818 Edmund St Tacony Pa 00000-0000
 Fizzell Richard G 3329 Ryan Ave Philadelphia Pa 19136-4301
 Fizzano Mary A 205 Macdade Blvd Milmont Pk Pa 19033-0000
 Fjaha Development Llc 1636 S Iseminger St Philadelphia Pa 19148-1011
 Fl Smith Machine Co Inc Attn Peter Berz Onsky Po Box 36 Duncansville Pa 16635
 Flacco Mark 13024 Blakeslee Dr Apt B Philadelphia Pa 19116-1048
 Flacco Sarah L 7201 Eastwood St Philadelphia Pa 19149
 Fladd Albert J Jr 309 Florence Ave #423 Jenkintown Pa 19046-2605
 Fladd Ellen 309 Florence Ave #423 Jenkintown Pa 19046-2605
 Flade Louis F 3332 Welsh Rd Philadelphia Pa 19136-2227
 Fladger Desmond 44-46 N. 40th Street Philadelphia Pa 19104
 Fladland Elizabeth A 885 Hollywood Cir Williamsport Pa 17701
 Fladland James H 885 Hollywood Cir Williamsport Pa 17701
 Flagiello Concetta 2413 S Alder St Philadelphia Pa 19148-3625
 Flagship Credit Corp (Procredit Po Box 250 Essington Pa 19029
 Flagstar 568 Cottman Ave Cheltenham Pa 19012
 Flagstar 568 Cottman Ave Cheltenham Cheltenham Pa 19012
 Flahart Richard P 960 Lancaster Pike Quarryville Pa 17566-9746
 Flaherty Bernadette Ann 230 Tall Pines Drive West Chester Pa 19380
 Flaherty Beverly 5000 Forbes Ave Pittsburgh Pa 15213
 Flaherty Brian 503 Woodbrook Ln Philadelphia Pa 19119-1041
 Flaherty Brian P 503 Woodbrook Lane Philadelphia Pa 19119
 Flaherty Gerald 1629 Soles St Mc Keesport Pa 15132-4955
 Flaherty Gerold 1629 Soles St Mc Keesport Pa 15132-4955
 Flaherty John 1135 Reynolds Ave Taylor Pa 18517
 Flaherty Kathleen A 3921 Lebanon Church West Mifflin Pa 15122
 Flaherty Katy A James J Flaherty 650 Washington Rd St 430 Pittsburgh Pa 15228
 Flaherty Mary T 4407 Baker St Philadelphia Pa 19127-1301
 Flaherty Maureen 1135 Reynolds Ave Taylor Pa 18517
 Flaherty Natalie F 67 N Mount Vernon Avenue 67 N Mount Vernon Av 6 Uniontown Pa 15401-2828
 Flaherty Thomas Po Box 58046 Pittsburgh Pa 15209-0046
 Flail Joyce 143 Victoria Crossings Womissing Pa 19610
 Flamer Renee 141 Bedford Rd. Lansdale Pa 19446
 Flamm Boroff & Bacine 794 Penllyn Pike Blue Bell Pa 19422
 Flamminio Eileen 649 E Wishart St Philadelphia Pa 19134-2309
 Flamminio Pete Po Box 11 Saltsburg Pa 15681 Saltsburg Pa 15681
 Flanagan Ann 12058 Glenfield St Philadelphia Pa 19154-2815
 Flanagan Dennis J 4345 Belgrade St Philadelphia Pa 19137
 Flanagan Edith M 5508 Walnut St Philadelphia Pa 19139-3944
 Flanagan Eldora A W 760 Strawbridge Rd Northumberland Pa 17857-2101
 Flanagan Grace 2177 Joshua Rd Lafayette Hill Pa 19444
 Flanagan Mary A 1246 N 18th St Philadelphia Pa 19121-5027
 Flanagan Maureen E 431 Domino Ln Apt 5 Philadelphia Pa 19128-4307
 Flanagan Raymond W 760 Strawbridge Rd Northumberland Pa 17857-2101
 Flanagan Robert 312 Superior Ave Erie Pa 16505-2346
 Flanagan Thomas J 255 Hasting Blvd Broomall Pa 19008-3822
 Flanagan William L 1313 Bunnyview Drive Lititz Pa 17543-8833
 Flanders Sean 820 Carriage Circle Pittsburgh Pa 15205
 Flanagan Oscar 363 F Wolf Rock Road Paradise Pa 17562
 Flanery James L 815 Center Avenue Reading Pa 19601-2537
 Flangan Norine M Apt 304 Brookline Ct Kathmere and Darby Rds Havertown Pa 19083-0000
 Flangans Enterprises Inc 5059 Ne 18th Ave Ft Lauderdale Fl 33334
 Flannelly John A Po Box 231 Hollidaysburg Pa 166480231
 Flannery Christiane C 188 Cambridge Lane Newtown Pa 18940
 Flannery Frances Rae 11 Karen Circle Coatsville Pa 19320
 Flannery Marianne E 2313 Bleigh Ave 1st Floor Philadelphia Pa 19152-4308
 Flannery Marianne E 2313 Bleigh Avenue 1 A Philadelphia Pa 19152-0000
 Flannery Mary 1331 W York St Philadelphia Pa 19132-4513
 Flannery Michael Nep 1901 E Lioga St Philadelphia Pa 19104
 Flannery Nancy J 3343 Fairdale Rd Philadelphia Pa 19154-1822
 Flannery Robert D 171 Sparks St Philadelphia Pa 19120-1944
 Flannery S M 188 Cambridge Lane Newtown Pa 18940
 Flannigan Keith P 2438 S 12th St Philadelphia Pa 19148-3502
 Flannigan Kenneth M 1022 Hampton St Scranton Pa 18504
 Flara Joseph C 1312 Beaver Midland Industry Pa 15052
 Flash Family Disc Inc 700 Centre Street Ashland Pa
 Flasher Edward W Rr1 Box 20 Pittsfield Pa 16340
 Flasher Suzanne E Rr1 Box 20 Pittsfield Pa 16340
 Flashpointe Corporation Box 358 Strabane Pa 15363-0000
 Flatau Joseph 639 Harper Ave Drexel Hill Pa 19026-1439
 Flati Cara Ann 738 Summerlea St Pittsburg Pa 15232-2547
 Flatley Dorothy R 5530 Litchfield St Philadelphia Pa 19143-4715
 Flavin Helen L 11050 Knights Rd Philadelphia Pa 19154-3510
 Flawd Earl E Jr 5203 Locust Ln Harrisburg Pa 17109-5523
 Fleck Herbert A Jr 3219 Wainbell Ave Pittsburgh Pa 15216-2317
 Fleck Julia C 422 Market St Middletown Pa 17057-1149
 Fleck Margaret H Rd # 2 Box 262 New Hope Pa 18938
 Fleck Mary A 24 Beck Rd Coatesville Pa 19320-4409
 Fleck Michael Route 22 and 15th Street Allentown Pa 18104
 Fleck Steven J 2991 W School Hse Lane #C12e Philadelphia Pa 19144
 Fleckenstein Patricia J 716 Scott Road Pittsburgh Pa 15228
 Fleckenstein Stephen 13 Parts Ave Hudson Falls Ny 12839
 Flecksteiner Dorothy 1226 Maple St Bethlehem Pa 18018-2925
 Fledderjohn Virginia A 1480 Byrd Dr Berwyn Pa 19312-1955
 Fleeger Amy S Rr 1 West Sunbury Pa 16061-9801
 Fleeger David L 5974 Alder St Pittsburgh Pa 15232-2022
 Fleeger Selina Rr 3 New Castle Pa 16105
 Fleeger Terry D Rd 1 300 Pine Dr Clarion Pa 16214-4362
 Fleegle Bertha V 3222 Juniata St Boswell Pa 15531-1008
 Fleegle Robert Rd 1 Box 361b Bedford Pa 15522-0000
 Fleegle Ruth Rd 1 Box 361b Bedford Pa 15522-0000
 Fleekop Norman 3 Beaver Valley Road 4th Fl Wilmington De 19803-1115
 Fleeman Brian T 217 S 2nd Ave Elizabeth Pa 15037
 Fleet Cc 200 Tournament Drive Horsham Pa 19044
 Fleet Credit Card Services Lp 200 Tournament Dr Ste 201 Horsham Pa 19044-3605
 Fleet Equipment Inc Po Box 11 Beeno Road Darragh Pa 15625
 Fleet Insurance Services 7111 Valley Green Road Ft. Washington Pa 19034
 Fleet Marjorie E 1404 Pierce Ave Sharpsville Pa 16150-1053
 Fleet Mortgage 2210 Florence Drive Florence Sc 29501
 Fleet Small Business Serv 1 Fleet Way Scranton Pa 18507
 Fleet Truck Service Ctr 3200a 61st St Philadelphia Pa 19153
 Fleetway Leasing 250 Rockhill Road Bala Cynwyd Pa 19004
 Fleetwood Indus 3001 St Lawrence Ave Reading Pa 19606-0000
 Fleisch Nancy R 4610 Wilbrock St Phila Pa 19136-2828
 Fleischauer Charles 4808 E Howell St Philadelphia Pa 19135
 Fleischer Carole A 207 W Olen Moore Blvd New Castle Pa 16105-0000
 Fleischer Martin 1747 1st St New Brighton Pa 15066
 Fleischker Alexis A Re: Va 3557916 4224 Carteret Dr Philadelphia Pa 19114
 Fleischker Sally S C/O Alexis Fleischker 4224 Carteret Dr Philadelphia Pa 19114-2114
 Fleischmann Otto 21 Manning St Oil City Pa 16301-1641
 Fleisher Jeremy A 418 Richmond Rd Imperial Pa 15126
 Fleit Kyle Smc 3194 Po Box 3320 Pittsburgh Pa 15230
 Flem Brian 180 Meadowbrook Ct New Cumberland Pa 17070-2532
 Fleming Accounts Payable 1100 N Sherman St. York Pa 17402
 Fleming Audrey 406 Schenley Rd Pittsburgh Pa 15217-1175
 Fleming Barbara 28 E Vaughn St Kingston Pa 18704
 Fleming Catherine M 1406 Heather Lane West Chester Pa 19380
 Fleming Cavrich 1618 E Pleasant Valley Blvd Altoona Pa 16602
 Fleming Companies Inc 201 West Church Road King of Prussia Pa 19406-0000
 Fleming Companies York Divisio 1100 N Sherman St York Pa 17402-2131
 Fleming Cynthia Cust L 604 Cherry Blossom Way Bridgeville Pa 15017
 Fleming Donald L 505 N Elm Street Butler Pa 16001
 Fleming Dorothy F 1404 E Cheltenham Ave Philadelphia Pa 19124-1102
 Fleming Edward Riddle Village H-202 Media Pa 19063
 Fleming Eleanor 10 Harrison Ave Carbondale Pa 18407
 Fleming Ellen 552 North Neville Pittsburgh Pa 15213-0000
 Fleming Erica S 825 Orchid Rd Warminster Pa 18974-2465
 Fleming Florence 7325 Chelwynde Ave Philadelphia Pa 19153-2205
 Fleming Frederick R 126 Church St Washington Pa 15301-4353
 Fleming Gladys 511 Bryant St Stroudsburg Pa 18360-2305
 Fleming Jacqueline 3670 Hancock Lane Doylestown Pa 18901-0000
 Fleming James E 5216 Castor Ave Philadelphia Pa 19124
 Fleming James L 1765 Potomac Street Mt Bethel Pa 18343-0000
 Fleming Janet K 1836 Kings Court State College Pa 16801
 Fleming John J 505 N 7th St Apollo Pa 15613-1223 Apollo Pa 15613
 Fleming Keith E Cust 825 Orchid Rd Warminster Pa 18974-2465
 Fleming Margaret 6329 Dicks Ave Philadelphia Pa 19142-3008
 Fleming Marie H 317 Crestview Cir Wallingford Pa 19063-1736
 Fleming Matthew Sean 3670 Hancock Lane Doylestown Pa 18901-0000
 Fleming Melanie L 600 East 10th Ave Tarentum Pa 15084-1010
 Fleming Michele J Hc 62 Box 445 Shade Gap Pa 17255-0000
 Fleming Mildred F 6800 Cornell Rd Harrisburg Pa 17112-1307
 Fleming Nancy R Estate of 2 Cochise Cir Medford Lakes NJ 8055
 Fleming P O Box 1526 King of Prussia Pa 19406-0000
 Fleming Richard 1023 Jancey Street Pittsburgh Pa 15206
 Fleming Richard M 552 North Neville Pittsburgh Pa 15213-0000
 Fleming Richard S 324 Fountain St Philadelphia Pa 19128-4512
 Fleming Robert D Po Box 837 Pittsburgh Pa 15230-0837
 Fleming Robert E Jr 15 Buck Lane Glenmoore Pa 19343
 Fleming Robert Po Box 695 Beaver Falls Pa 15010
 Fleming Rose Riddle Village H-202 Media Pa 19063
 Fleming Samantha 24 Everett Road Newtown Pa 18940-1655
 Fleming Samuel Martin 604 Cherry Blossom Way Bridgeville Pa 15017
 Fleming Sarah M Fairway Plaza Suite 301 Huntingdon Valley Pa 19006
 Fleming SeanKevin 1420 Woodbine Ave Bensalem Pa 19020

Fleming SeanKevin 1525 W Oakdale Philadelphia Pa 19132
 Fleming Sharon M 15 Buck Lane Glenmoore Pa 19343
 Fleming Tammi 715 Flint Hill Rd Kng of Prussa Pa 19406-2741
 Fleming William F 126 Church St Washington Pa 15301-4353
 Fleming William J 2345 S 10th St Philadelphia Pa 19148-3601
 Fleming William Jr 2345 S 10th St Philadelphia Pa 19148-3601
 Fleming William Ray Liberty Towers Apt 203 Liberty St Clarion Pa 16214-0000
 Flemings Corinne K 2160 Greentree Rd Apt 405w Pittsburgh Pa 152201434
 Flemm Anna Marie 147 Aurilles St Duquesne Pa 15110
 Flemming Jean A 1207 Marlbrook Ln Lansdale Pa 19446-5334
 Flemming Patricia A 908 Whitner Rd Reading Pa 19605-1051
 Flesch Sherry L 266 Yorkshire Rd Fairless Hills Pa 19030-3230
 Flesher Pauline 349 W. 12 Th Ave Homestead Pa 15120-1403
 Fletcher & Sons Inc 143 Steele Way Huntingdon Valley Pa 19006
 Fletcher 526 Kimberton Road Phoenixville Pa 19460
 Fletcher Brock 2224 E Finley Dr Claysville Pa 15323-0000
 Fletcher Burton 111 Columbia Hts Brooklyn Ny 11201
 Fletcher Donna L 7 N Columbus 214 Philadelphia Pa 19106-1422
 Fletcher Edward 319 Wilson Rd Hatboro Pa 19040
 Fletcher Ericha J 139 Lovelace Ln Punxsutawney Pa 15767-4608
 Fletcher Keith 7609 Jay Pl Philadelphia Pa 19153
 Fletcher Leo L 763 S 16th St Philadelphia Pa 19146-2161
 Fletcher Leo L 763 S 16th Street Philadelphia Pa 19146
 Fletcher Marcella 32 East Grand Street Nanticoke Pa 18634
 Fletcher Marianne 25-1/2 Smedley St North East Pa 16428
 Fletcher Martha A 5830 N 7th St Philadelphia Pa 19120-1306
 Fletcher Michael W 726 N 7th St Allentown Pa 18102-1629
 Fletcher Susan 916 Old Bethlehem Rd Quakertown Pa 18951
 Fletcher Timothy P 3316 Danley Rd Philadelphia Pa 19154-1410
 Flete Jose 321 S 8th Street Reading Pa 19602
 Fleurantini Goebels 1432 Mckinley St Philadelphia Pa 19149
 Fleury Dana M 3321 Gurley Rd Philadelphia Pa 19154-1501
 Flewellen Denise 1113 Noblesteron Pittsburgh Pa 15224
 Flex Check Corporation 37 Villa Road Suite 515 Attn: Jeff Gillespie Greenville Sc 29615
 Flex Communications Po Box 556 Solebury Pa 18963
 Flexer Myron W Main Emaus Pa 00000-0000
 Flexlink Systems Inc 1530 Valley Center Parkway Michael Meehan Bethlehem Pa 18017
 Flick Carol D 244 South Main St Po Box 2873 Monroeville Pa 15146
 Flick Edward O 417 Natalie Drive Allentown Pa 18104
 Flickinger Barry 13 S Hanover Street Carlisle Pa 17013
 Flickinger Ermal M 1123 Green St Harrisburg Pa 17102
 Flickinger Jane M 422 Summit Av Ligonier Pa 15658-1429
 Flickinger R Philip 300 N Market St Ligonier Pa 15658-1233
 Flickinger Roxana S 300 N Market St Ligonier Pa 15658-1233
 Flicke Micheal J Po Box 4 Conshocken Pa 19428
 Flier Theodore 104 W Susquehanna Ave Philadelphia Pa 19122-1715
 Fliess Manfred 402 Pineview Drive West Liberty Wv 26074
 Fliflet Bobbi Jo 104 Stonehaven Dr Apt 17 Edinboro Pa 16412-2725
 Flinchbaugh M G 33 Camelot Arms York Pa 17402
 Flinchbaugh Thomas J 20 Moses Way Phoenixville Pa 19460-2954
 Fling Thomas A 704 Coventry Ln Glen Mills Pa 19342
 Flinkinger Robert A 2 Mobile Drive Thomasville Pa 17364-9741
 Flinkstrom Paul Gerard 208 Morris Rd Exton Pa 19341-1763
 Flinkstrom Sharon Ann 208 Morris Rd Exton Pa 19341-1763
 Fliinn Florence Mcquade Mrs 1400 Old Jordan Rd Suite 2115 Holland Pa 18966-0000
 Fliinn H Lawrence 1400 Old Jordan Rd Suite 2115 Holland Pa 18966-0000
 Fliinn Kyle A 2568 Horseshoe Tr Chester Springs Pa 19425
 Flinner Eleanor 34 Wisteria Ln Levittown Pa 19054-3112
 Flinsch Ronald G Rd 2 Box 110 Rome Pa 18837-9515
 Flint Mildred 724 N Lincoln Ave Scranton Pa 18504-1511
 Flint Monica B 151 Liberty Drive Newtown Pa 18940
 Flint Olivia 151 Liberty Drive Newton Pa 18940-1147
 Flis Felix 4259 Salmon St Philadelphia Pa 19137-1534
 Flis Vivian E 3022 E Thompson St Philadelphia Pa 19134-5041
 Fliester Sara L 5508 Howe St Pittsburgh Pa 15232-2304
 Flocco Antonio 1812 Earp St Phila Pa 19146-4608
 Flocco Emmajane 5210 Montour St Philadelphia Pa 19124-3018
 Flood Allen J Pobox 96 Cuddy Pa 15031
 Flood C Clarence 218 W 4th Ave Conshohocken Pa 19428-1605
 Flood David 683 Grant Drive Gettysburg Pa 17325-8946
 Flood Elsie S 14114 Shannondell Dr Norristown Pa 19403-5622
 Flood Gertrude Esmond 9896 Butleton Ave Philadelphia Pa 19115-0000
 Flood Gwendolyn I 1625 Wallace St Harrisburg Pa 17102
 Flood Jonathan 683 Grant Drive Gettysburg Pa 17325-8946
 Flood Karen M 132 Discovery Court Norristown Pa 19401
 Flood Walter G 9896 Bustleton Ave Philadelphia Pa 19115-0000
 Flook Deborah K 457 Pritchard Ct Harrisburg Pa 17111-5102
 Floor Keepers Po Box 103 Frederickburg Pa 17201
 Floor Maintenance Services 281 Brownlie Road King of Prussia Pa 19406
 Flora James B 211 Arch St Belle Vernon Pa 15012-1427
 Flora Robert Dean 143 Appledale Road Norristown Pa 19403
 Floral Newtown One Summit Square 4th Fl Rt 413 and Doublewoods Rd Langhorne Pa 19047-0000
 Floral Shoppe By Max 6186 Steubenville Pike Mckeese Rocks Pa 15136
 Florence B K 73 Bryant Ave Pittsburgh Pa 15202
 Florence Ellabelle Po Box 152 Pittsburgh Pa 15230-0152
 Florence Lisa A 103 S 7th Ave Apt 4 Clarion Pa 16214-2045
 Florence Megan M 7 Weatherwood Ln Wayne Pa 19087
 Florence W Beck Rev Trust 500 E Lancaster Ave Apt 121b Saint Davids Pa 19087-5024
 Florence Willard Po Box 35 Derrick City Pa 16727
 Florentino Donna 12402 Wyndom Rd Philadelphia Pa 19154-1322
 Flores Alma 250 Ann St Apt A-18 Easton Pa 18042
 Flores Catherine 5537 Ardleigh St Philadelphia Pa 19138-1813
 Flores Christina 408 Mcclellan St Reading Pa 19611
 Flores Eleazar F 5201 Santo Avenue Las Vegas La 89108
 Flores Eustaquio D 4820 N 4th St Philadelphia Pa 19120
 Flores Gerardo 1089 Powell St Norristown Pa 19401
 Flores Giovanni M 1110 Prescott Ave Dunmore Pa 18512
 Flores Gonzalo A Interstate 78 Exit 23 P O Box 527 Shartlesville Pa 19554
 Flores Hector 2 8742 Cottage St Philadelphia Pa 19138
 Flores Hugo 927 N 9th Street Reading Pa 19604
 Flores Janet M David Megnin Atty 201 S Mc Kean St Kittanning Pa 16201-1616
 Flores Jesus 322 Union St Lamrer Ville New Hope Pa 18938
 Flores Jose 330 W Lehigh St Bethlehem Pa 18018
 Flores Jose L 2103 Georgia Rd Temple Pa 19560
 Flores Martin 2103 Georgia Rd Temple Pa 19560
 Flores Osvaldo 236 Minor St Norristown Pa 19401
 Flores Rivera 1107 Spring Garden St Philadelphia Pa 19123
 Flores Roberto 1219 Erie Ave Philadelphia Pa 19140-4219
 Floria Leonard J Jr 2 Box 2304 Effort Pa 18330-9477
 Florian Justine C/O Rittenhouse 222 222 W Rittenhouse Sq Philadelphia Pa 19103
 Florida Disbursement Trust Acct 4000 Industrial Blvd Aliquippa Pa 15001
 Florie Frank 809 Capouse Scranton Pa 18509-3123 Scranton Pa 18509
 Florio Deborah 336 South Main Street Burgettstown Pa 15021-1006
 Florio Mary 1101 Fiddleback Drive Mckeese Rocks Pa 15136
 Floris Roland Barber Attn of: Roland Barber F 1 Marshall & Juniper Sq Kennett Square Pa 19348
 Florkowski Christine A 1086 W King Rd #211 Elm Malvern Pa 19355
 Flory Gregory S 68 Prospect St Lancaster Pa 17603
 Flory Rose V 5850 Meridian Rd 115a Gibsonia Pa 15044-4814
 Flourishing Landscapes 32 S Cricket Ter Ardmore Pa 19003
 Flournoy Carl 953 E Chelton Ave # 1stfl Philadelphia Pa 19138-1713
 Flower Fenis G 450 N Krocks Rd Unit 371 Allentown Pa 18106
 Flower Matt L 1015 Limekiln Pk Ambler Pa 19002
 Flower Robert G 342 Franklin St Alburtis Pa 18011-0000
 Flowers & Flowers Cpas 4807 Jonestown Rd Suite 246 Harrisburg Pa 17109-1744
 Flowers Antony 4800 Erie Ave Philadelphia Pa 19140
 Flowers Beatrice R 4000 Monument Rd Apt 909 Philadelphia Pa 19131-1608
 Flowers By Schells 208 S Oak St Mount Carmel Pa 17851-2188
 Flowers Chad 48 S Market St #201 Elizabethtown Pa 17022
 Flowers Evelyn 182 W Widener Pl Philadelphia Pa 19120
 Flowers Felicia Maple Lane Est Lot #57 Freeland Pa 18224
 Flowers Kenneth R 270 Danell Rd Radnor Pa 19087-4612
 Flowers Richard Allan 1541 Lehigh St Easton Pa 18042-3955
 Flowers Terri 2009 W Cheltenham Ave Apt B Elkins Park Pa 19027-1002
 Flowers Verna W 157 W High Elizabethtown Pa 17022
 Floyd Craig P 3033 Acorn Ln Red Lion Pa 17356
 Floyd Eric C 5603 Florence Ave Philadelphia Pa 19143-4625
 Floyd Geraldine O 420 Cross St Philadelphia Pa 19147-6511
 Floyd Helen 529 Lowell St Pittsburgh Pa 15206-3356
 Floyd Helen Miss 529 Lowell St Pittsburgh Pa 15206-3356
 Floyd John III 187 Wallace Way Hazelton Pa 18255
 Floyd Lewis G 2529 Horsham Rd Hatboro Pa 19040
 Floyd Lindi 5121 N East River Rd Apt 1j Chicago Il 60656-2631
 Floyd Louis D 135 N Edgewood Street Philadelphia Pa 19139
 Floyd O 430 N 54th St Philadelphia Pa 19143
 Floyd Yvonne 7805 Provident Rd Philadelphia Pa 19150-1322
 Fluck Genevieve C 389 West Broad Telford Pa 18969
 Fluck Warren W 236 E Broad St Souderton Pa 18964
 Fluehr Elizabeth R 4412 Eden St Philadelphia Pa 19114-2902
 Fluehr Patricia 1341 Eddowes Rd Warminster Pa 18974
 Fluid Power Inc 534 Township Line Rd Blue Bell Pa 19422
 Fluke Betty I 1977 Raystown Rd Everett Pa 15537-4954
 Fluke Margaret E 812 Allwine Ave Jeannette Pa 15644-1930
 Fluor Daniel Gti 637 Braddock Ave Attn: Loraine East Pittsburgh Pa 15112
 Flurkey Bonnie 1111 N 23rd St Allentown Pa 18104
 Flurkey William 1111 N 23rd St Allentown Pa 18104
 Fluxa Gloria 800 Lancaster Ave Villanova Pa 19085
 Flynn Anatasia M 4728 Knorr St Philadelphia Pa 19135-2318
 Flynn Beverly A 1007 Hartman Rd Reading Sta Pa 19606
 Flynn Brian 107 Bloomingdale Av 308 Wayne Pa 19087
 Flynn Carmella J 99 Franklin St Jermyn Pa 18433
 Flynn Charles J 1512 Beverly Rd Philadelphia Pa 19138-1615
 Flynn Daniel 404 Lynetree Drive West Chester Pa 19380-1711
 Flynn Daniel C 404 Lynetree Drive West Chester Pa 19380-1711
 Flynn Edward Dba Murphy's Garage 9th and Spring Mill Ave Conshohocken Pa 19428
 Flynn Edward J Jr 1007 Hartman Rd Reading Sta Pa 19606
 Flynn Howard J 22 Kings Arms Waterford Glen Burnie Md 21061-2070
 Flynn Irene R 301 Saucon St Hellertown Pa 18055-1845
 Flynn Jeannette M 766 Mancill Rd Strafford Pa 19087-0000
 Flynn John J 766 Mancill Rd Strafford Pa 19087-0000
 Flynn Joseph J 6419 Windsor St Philadelphia Pa 19142-1428
 Flynn Lawrence D 4450 Pennypack St Apt 2 Philadelphia Pa 19136
 Flynn Margaret 644 S Devon Ave Wayne Pa 19087-2943
 Flynn Margaret A 952 N St Bernard St Phila Pa 19131-5123
 Flynn Marguerite M Estate of 404 Lynetree Drive West Chester Pa 19380-1711
 Flynn Margurite J 1551 E End Blvd Wilkes-Barre Pa 18702-7927
 Flynn Mary A 662 E Clementine St Philadelphia Pa 19134-2334
 Flynn Mike 34313 Babcock Blvd Pittsburgh Pa 15237
 Flynn Monica 11 Stonehenge Ln Malvern Pa 19355-2837
 Flynn Nikole 205 Lowell Street Vandergrift Pa 15690
 Flynn Patricia A 11 Stonehenge Ln Malvern Pa 19355-2837
 Flynn Peggy 233 S 6th St Apt 204 Phila Pa 19106
 Flynn Rachael A 1952 Adams Ave Abington Pa 19001
 Flynn Regina K 239 Sanford Rd Upper Darby Pa 19082-4707
 Flynn Rob Rr 1 Box 7a Lakewood Pa 18439-9801
 Flynn Ronald W 34 Kings Arms At Waterford York Pa 17402-9150
 Flynn Roxanne M 1825 Church Ave Scranton Pa 18508
 Flynn Thomas 865 Indian Aave Lemoyne Pa 17043
 Flynn Thomas J 160 Rich Valley Rd Mechanicsburg Pa 17050
 Flynn Tillie M 1008 Crown Ave Scranton Pa 18505
 Flynn Timothy A 1825 Church Ave Scranton Pa 18508
 Flynn Zachary 22 Kings Arms Waterford York Pa 17402
 Flynnns Naturescapes Po Box 135 Lakewood Pa 18439
 Flyte Linda E Broadway Wind Gap Pa 18091-0000
 Flyte Martha I Hc12 Box 460 Dingmans Ferry Pa 18328
 Flyzik Mary Rr 1 Box 1041a Tamaqua Pa 18252
 Fmc 45 Constitution Blvd Kutztown Pa 19530
 Fmc Corp 1735 Market St 14th Floor Ste 1419 Philadelphia Pa 19103-7501
 Fmc Corporation 57 Cooper Ave Homer Pa 15748-1306
 Fmc Corporation Po Box 8500s 1910 Philadelphia Pa 19178-1910
 Fmc Phila Empl Credit Union 1735 Market St Philadelphia Pa 19103-7501

Fmcc 10 Schoolely Ave Exeter Pa 18643-2642
 Fmp Mlm Ridge Inc 160 Clubhouse Rd King of Prussia Pa 19406-3307
 Fms 80 2nd St Pike C O Bulbine Light Media Southampton Pa 18966
 Fmt 603 Gladiola Dr Clarks Summit Pa 18411-2117
 Fmt Co 1708 Williamsburg Pl Pittsburgh Pa 15235-0000
 Fmte 316 Harrison Ave Glenside Pa 19038-0000
 Fnma 1900 Market St #800 Philadelphia Pa 19103
 Fnu Ernawati 138 Barney St Wilkes-Barre Pa 18702
 Foad Fazl A Fitzgerald Mercy Hosp Edmonda Hall Rm 207 S Phila Pa 19175
 Focaretai Bobbi 7422 Schoyer Ave Pittsburgh Pa 15218
 Fochler Mary 2614 4th Ave Altoona Pa 16602
 Focht Ashley 708 Sycamore Rd Mohnton Pa 19540-1257
 Focht Joseph M 1436 Fanshawe St Philadelphia Pa 19111-4914
 Focht Lee A Rd 3 Box 467e Tyrone Pa 16686
 Focht Mary E 435 Aicott St Philadelphia Pa 19120-0000
 Focht Stanley E Rd #2 Douglassville Pa 19518
 Fochtman Thomas L 1398 Manor Rd Windsor Pa 17366
 Focus Business Solutionsway 4229 Elmerston Ave Harrisburg Pa 17109
 Fodse Rachel 1203 2nd St Mcdonald Pa 15057-2057
 Foell Alison 732 Bush St Bridgeport Pa 19405-1340
 Foell Jeffery 732 Bush St Bridgeport Pa 19405-1340
 Foell Michael J 5938 N Water St Philadelphia Pa 19120-2013
 Foering Howard A 124 Rockwood Rd Newtown Sq Pa 19073-4215
 Foerster Michael 761 West Sproul Road No 179 Springfield Pa 19064121
 Fofana Amara 4605 Chester Avenue Apt B308 Philadelphia Pa 19143
 Fofana Aye 115 Burmont Rd Drexel Hill Pa 19026-2041
 Fofana Brahimia 420 South 45th St Apt # 2r Philadelphia Pa 19104
 Fogarino Salvatore J 1151 Tree St Philadelphia Pa 19148-3020
 Fogarty Elizabeth L 5307 Beeler St Pittsburgh Pa 15217
 Fogarty Frank J Girard Trust Bldg Philadelphia Pa 19102-0000
 Fogarty James Cust 2 Embassy Circle Norristown Pa 19403-4012
 Fogarty Lois 1439 Adams Ave Philadelphia Pa 19124-4503
 Fogarty Magan M 2 Embassy Circle Norristown Pa 19403-4012
 Fogarty Mary 1431 S 53rd St Philadelphia Pa 19143-4903
 Fogarty Paul C 151 Canterbury Fairless Hills Pa 19030-2310
 Fogarty Thomas J 4508 N 16th St Philadelphia Pa 19140-1111
 Fogel Anna 137 Leverington Ave Philadelphia Pa 19127-2019
 Fogel Betty L 1530 Sullivan Trl Easton Pa 18040-8328
 Fogel Isabell J 837 Packer St Easton Pa 18042-7359
 Fogel Jean M 5232 Marwood Road Philadelphia Pa 19120-0000
 Fogel Mark 115 N 13th St Easton Pa 18042-0000
 Fogelsanger Burk W 226 Bellevue Rd # 219 220 Pittsburgh Pa 15229-2117
 Fogelsanger David R 424 Waupelani Dr Apt G21 State College Pa 16801-4568
 Fogerty James T 2828 Midvale Ave Philadelphia Pa 19129-1024
 Fogerty Thomas J C/O Robert Forgerty 303 S Parkway Apt 10 Broomall Pa 19008
 Foggie Charles H C/O William C King Jr 1200 Windermere Dr Pittsburgh Pa 15218
 Foggie Elliott 25 N Voges Street Philadelphia Pa 19130
 Fogle John Route 30 Laughlinton Pa 15655
 Fogle John S 840 Lincoln Ave Northampton Pa 18067-1832
 Fogle Marie O Central Towers Apt# 505 New Kensington Pa 15068-6182
 Fogle Marion R Apt F211 1041 Penn Cir King of Prussia Pa 19406-1049
 Fogleman John W Jr 803 Coolidge St New Cumberland Pa 17070
 Fogleman Oscar G Rd 1 Box 403 Millerstown Pa 17062
 Fohr Paul 600 6th Avenue 6th Floor Pittsburgh Pa 15222
 Foica Angelique 901 N 20th St Apt 3 Phila Pa 19130
 Foisy Edward G 11744 Colman Rd Philadelphia Pa 19154-2507
 Foisy Michael J 11744 Colman Rd Philadelphia Pa 19154-2507
 Foix Dominique D 445 Cortez Rd Lake Ariel Pa 18436
 Foldes Inalee K Box 583 Conyngham Pa 18219-0583
 Foley Anna 1243 Mulberry Way Pittsburgh Pa 15222
 Foley Christine E 2140 Mckinley St Philadelphia Pa 19149-3535
 Foley Edward J Or Frances M Foley 708 Meadowlark Rd Audubon 19407-0000
 Foley Edwarda B 4212 Bleigh Ave Philadelphia Pa 19136-3913
 Foley Evinginia Sis 1851 Columbia Road Nw Washington Pa 15301
 Foley Geraldine H 113 Locust St Hanover Pa 17331
 Foley Helen J 7030 Emerson Ave. Upper Darby Pa 19082
 Foley James C/O Sean J Foley Gordon Pa 17936-0000
 Foley James P 7359 Roosevelt Blvd Philadelphia Pa 19152-4411
 Foley Janeen 561 S Braddock Ave Apt 1 Pittsburgh Pa 15221
 Foley Janet L 53 S Woodlawn Ave Clifton Hgts Pa 19018-3916
 Foley Jeremiah 2001 State St Apt 1e Harrisburg Pa 17103-1646
 Foley Jerod T 5632 Greens Dr Wescosville Pa 18106-9536
 Foley John E 2148 Walton Pittsburgh Pa 15210
 Foley Kate 321 Steelechase Drive Exton Pa 19341-3123
 Foley Marie 56 Lampport Road Upper Darby Pa 19082
 Foley Mary 617 W Tioga St Philadelphia Pa 19140-4407
 Foley Mary A 176 Hughes Rd King of Prussia Pa 19406-3710
 Foley Mary E 1612 E Lycoming Street Philadelphia Pa 19124
 Foley Michael J 2 June Rd Levittown Pa 19056-2712
 Foley Robert R 131 Violet Way Pittsburgh Pa 15220-5526
 Foley Scott A Po Box 853 Johnstown Pa 15907
 Foley Scott W 609 Highland Ave Canonsburg Pa 15317-2008
 Foley Timothy D 823 Edella Rd Clarks Summit Pa 18411
 Foley Virginia H 145 At Fls Bushkill Pa 18324-9510
 Foleys Collision Center 224 Remington Circle Tobyhanna Pa 18466-9036
 Folger Gloria R 8 Levis Avenue Media Pa 19063-0000
 Folino Anita B 1831 Cedar Allentown Pa 18104-4127
 Folio Society Po Box 694 Holmes Pa 19043-0694
 Folk Dorothea Rr 5 York Pa 17402
 Folk Harry L 631 W Bristol St Philadelphia Pa 19140-2532
 Folk Julia E Gearing Rest Home Rr 3 Box 3311 Berwick Pa 18603-0000
 Folk Laura M 1237 Mulberry St Reading Pa 19604-2012
 Folk Marie E Rr 1 Reading Pa 19607-9801
 Folk Patricia D 4003 Reisler Rd Oxford Pa 19363-2625
 Folk Seth D 1549 N 10th St Reading Pa 19604-1807
 Folk Timothy 464 S Pershing Avenue York Pa 17404
 Folk Udine C 236 Hillside Dr New Cmbrldn Pa 17070-1858
 Follaco Raymond Rd #1 Genesee Pa 16923
 Follansbee Benjamin H 304 Cornwall Drive Pittsburgh Pa 15238
 Follansbee R E 476 Edella Rd Clarks Summit Pa 18411
 Follett Carianne R 11 East Brookfield Drive Lebanon Pa 17046
 Follicles Design Center 545 Oriole St Philadelphia Pa 19128
 Follmer Beatrice W Apt 403 798 W Edwin St Box 19 Williamsport Pa 17701-4858
 Follweiler Pearl 1201 Country Ln Allentown Pa 18104-1902
 Folmar Jerome L 5925 Ridge Avenue Philadelphia Pa 19128-0000
 Folmer Chad 2793 Reach Road Williamsport Pa 17701
 Folsom Betty D 905 Mount Eyere Rd New Town Pa 18490-0000
 Folsom Christopher D 905 Mount Eyere Rd New Town Pa 18490-0000
 Foltz Adam Rr 2 Box 820 Port Royal Pa 17082
 Foltz Daniel 21316 N Norrisville Rd Conneautville Pa 16406
 Foltz Gina L 122 S Market St Shiremanstown Pa 17011-6639
 Foltz Randall L 484 Strayer St Central City Pa 15926
 Foltz Rhonda 1601 Walnut St #301 Philadelphia Pa 19103
 Foltz Tona L 518 1/2 High St Freeport Pa 16229-1222
 Foltz Wessinger Inc Po Box 1297 Lancaster Pa 17603
 Folwarczny Edward F Rr 4 Box 373 Mount Pleasant Pa 15666-9007
 Folweiler James A Oak St Kaska Pa 17959
 Folz Meggin 1031 Oakwood Dr Apt A Huntington Valley Pa 19004
 Folz Steve 1031 Oakwood Dr Apt A Huntington Valley Pa 19004
 Fomich Esther S 1152 E 10th St Erie Pa 16503-1640
 Fomich Natalie 1303 E Lake Rd Erie Pa 16507-1969
 Fonah Mohammed 6535 Theodore St Philadelphia Pa 19142
 Fonash James 637 Schiler Phila Pa 19140-5522
 Fonash James L 195 E Evergreen Ave Philadelphia Pa 19118-3318
 Fone Richard 1814 Frankford Ave Philadelphia Pa 19125-2403
 Foner Rhoda 5537 Wissahickon Ave Philadelphia Pa 19144
 Fong Jim 2031 Locust St.Apt. 201 Philadelphia Pa 19103
 Fongheiser Paul T Caroline Ave Spangler Pa 15775
 Fonner Jeffrey 714 Andrews Ave Collingdale Pa 19023
 Fonock Thomas G 312 Baker Dr Lincoln University Pa 19352-9398
 Fonseca Eustacio 5720 North Cottage Stree Philadelphia Pa 19135-0000
 Fonseca Rafael S 1500 Locust Street Apartment 4207 Philadelphia Pa 19102-0000
 Fonseca Renee M 1002 Hunt Club Ct Export Pa 15632
 Fontain Casey 143 Weedon Court West Chester Pa 19380
 Fontaine John W II 527 Walnut St Royersford Pa 19468-2319
 Fontaine Thomas 545 Church Lane Yeadon Pa 19050
 Fontana James Rr 8 Box 8139 Mountain Stroudsburg Pa 18360-9208
 Fontana Sarah 501 6th Ave New Kensington Pa 15068-6515
 Fontanez Angel 5156 N 2nd Street Philadelphia Pa 19120-3423
 Fontanez George 1730 Wallace Street Philadelphia Pa 19130
 Fontanez Juan 729 E. 7th St. Apt. F6 Bethlehem Pa 18015
 Fonte Nancy Jane 1206 Bayberry Rd Pen Argyl Pa 18072-1808
 Fontecchio Janis 652 Van Kirk St Phila Pa 19120
 Fontoura Joseph D. 911 East Sixth Street Bethlehem Pa 18015-3503
 Fontroy Derrick D I P O Box 244 Ay 7513 College Pa 19426-0000
 Fontroy Derrick D II Po Box 244 Ay 7513 Collegeville Pa 19426-0000
 Fontroy Derrick D Po Box 244 Ay 7513 Collegeville Pa 19426-0000
 Fontroy Derrick Dale I Po Box 244 Ay7513 Graterford Pa 19426-0000
 Fontroy Derrick Dale II Po Box 244 Ay 7513 Graterford Pa 19426-0000
 Fontroy Quilton J L P O Box 244 Ay 7513 College Pa 19426-0000
 Fontroy Quilton J Lane Po Boix 244 Ay 7513 Collegeville Pa 19426-0000
 Foo Lan X 219 Waupelani Drive State College Pa 16801
 Food Distributors Intl 201 Park Washington Ct Falls Church Va 22046
 Food Ingredients International 125 Stafford Avenue Suite 300 Wayne Pa 19087
 Food Service Marketing 1800 Byberry Road Suite 1203 Huntingdon Valley Pa 19006
 Foodie Inc 2302 Hospital Drive Aliquippa Pa 15001
 Foodland 1000 E Maiden St Washington Pa 15301
 Foodland 649 Old Clairton Rd Pittsburgh Pa 15236
 Foodland Delmont Salem Plaza 420 Route 22 Delmont Pa 15626
 Foody Jacqueline Jo 1707 Sturbridge Dr Sewickley Pa 15143-8516
 Foody John M Jr 1707 Sturbridge Dr Sewickley Pa 15143-8516
 Fook Inc * P O Box 502 Braddock Pa 15104-0502
 Fooks Evelyn 4651 Tackawanna St Philadelphia Pa 19124-3332
 Fooks Inc * P O Box 502 Braddock Pa 15104-0502
 Fooks Tyesha 5915 Magnolia St Apt N1 Philadelphia Pa 19144
 Foor Allen 315 N Spring St Everett Pa 15537-1012
 Foose Rayna J 2705 South Alder St Philadelphia Pa 19148
 Foose Vickie M 401 Sprua St Po Box 155 Mar Lin Pa 17951-0155
 Foose William F Po Box 216 Line Lexington Pa 18932
 Fooskos Perry 4891 Wendl Dr Zionsville Pa 18092
 Foote Eileen M 299 Copper Beech Dr Apt 7 Blue Bell Pa 19422
 Foote Harriette 505 Portsmouth Court Doylestown Pa 18901
 Foote John H 348 S Smedley St Phila Pa 19103
 Foote Lynnette 400 Alberdeen Rd Mountain Top Pa 18707-9370
 For I Rice & Co Inc Employee Profit Sharing Trust Ua Dtd 12 1 86 11500 Roosevelt Blvd Bldg D Philadelphia Pa 19116-3080
 Foradas Denise Palamone Po Box 14444 Pittsburgh Pa 15239-0444
 Foraker Dana L 39 Brown St Yardley Pa 19067
 Foran Mary 945 West 8th Street Erie Pa 16502
 Forba Charles 1933 E Arizona St Phildephia Pa 19124
 Forba William 1933 E Arizona St Phildephia Pa 19124
 Forbath Gabriella 422 9th St Oakmont Pa 15139
 Forber Lauchlan 1006 South Hill Rd Erie Pa 16509
 Forberger Aline Po Box 246 Elmora Pa 15737
 Forbes Chevrolet Inc 3400 Hartzdale Drive Camp Hill Pa 17011
 Forbes Diane 7545 Woolston Ave Philadelphia Pa 19150-2611
 Forbes Dorothy 4245 Orchard St Philadelphia Pa 19124-4605
 Forbes Jeanette 303 E Ashmead St Philadelphia Pa 19144-1711
 Forbes June 410 W Pine St Shamokin Pa 17872-5746
 Forbes Michael 1668 W Spruce St Coal Township Pa 17866
 Forbes Milton 5922 Glade Dr Erie Pa 16509-2704
 Forbes Nina Po Box 396 Dillsburg Pa 17019
 Forbes Randall 1st St Summerdale Pa 00000-0000
 Forbes Regional Hosp 320 East North Ave Pittsburgh Pa 15212-0000
 Forbes Regionalhealt H P O Box 640116 Pittsburgh Pa 15264
 Forbes Stephen H 105 Oakland Ave Media Pa 19063-4119
 Forbes Stuart 100-2 Springside Dr. Reading Pa 19607
 Forbes Travel Fo 1116 Freeport Road Dawn Pittsburgh Pa 15238
 Forbes/Slater Stable 327 Gumtree Road Coatesville Pa 19320-4913
 Force Dennis 107 Eagle Court Wilkes-Barre Pa 18702
 Force George 2624 W Front St Berwick Pa 18603-4114
 Force Ila G 1858 Fairlawn Avenue Cogan Station Pa 17728
 Forchetti Mary 5644-46 Walnut St Philadelphia Pa 19139
 Forcillo Carmen R 427 Barlett Ave Ridley Park Pa 19078

Forcillo Christine 427 Bartlett Ave Ridley Park Pa 19078-2602
 Ford Alad D 30 Hunter Ln Rite Aid Camp Hill Pa 17011
 Ford Alayna M 705 W Orvilla Rd Hatfield Pa 19440-3659
 Ford Almethier 1708 S Hollywood Philadelphia Pa 19145-2431
 Ford Andre Karff 1900 Girard Ave 2nd Floor Philadelphia Pa 19130
 Ford Ava B 503 5th St Clairton Pa 15025
 Ford Bruce 1525 Locust St 13th Fl Philadelphia Pa 19102
 Ford Catherine R 502 Piedmont Cir York Pa 17404-1681
 Ford Clarissa Rha Sro 1320 S. 32nd St. Philadelphia Pa 19146-3410
 Ford Consumer Two Armstrong Rd Ste 300 Shelton Ct 6484
 Ford Credit Titling Trust 3221 28th Parkway Temple Hills Md 20748
 Ford Darlene M 467 Macdade Blvd Darby Pa 19023-3209
 Ford David H 724 Central Ave Clifton Hgts Pa 19018-2115
 Ford Eleanor B 2000 Cambridge Ave #802 Reading Pa 19610-2749
 Ford Elicia D 4060 Boxwood Circle Jackson Ms 39211
 Ford Essie Estate of 104 S 5th St Perkasia Pa 18944
 Ford Ethel 147 Old Newport St Nanticoke Pa 18634
 Ford Gary 3005 State St Apt 10 Erie Pa 16508
 Ford Grace M 8 Maple Drive Conshohocken Pa 19428-2206
 Ford Harold M 1530 E Johnson St Philadelphia Pa 19138
 Ford Hilda C 135 Stine Dr Lewistown Pa 17044
 Ford Howard L 837 Cantrell St Philadelphia Pa 19148-3115
 Ford J 5835 Montrose St Philadelphia Pa 19143
 Ford James G 33 E Roumfort Rd Philadelphia Pa 19119-1648
 Ford John N 421 Morris Rd Apt 66c Wayne Pa 19087
 Ford Katherine 1535 The Hideout Lake Ariel Pa 18436
 Ford Kathleen 7 Jonathan Morris Media Pa 19063
 Ford Krystal 406 Toll Road Effort Pa 18330
 Ford Lisa 4616 Leiper Street Apt 9d Philadelphia Pa 19124
 Ford Lisa A 2200 W Cheltenham Ave Philadelphia Pa 19138-1422
 Ford Louise A 2717 N Bonsall St Philadelphia Pa 19132-3223
 Ford Louise A 2847 N Taney Street Philadelphia Pa 19132-2527
 Ford Maelea 2305 Penn St Harrisburg Pa 17110
 Ford Marguerite A 6322 Grays Ave Philadelphia Pa 19142-2920
 Ford Marie L 189 W Sparks Philadelphia Pa 19120-1944
 Ford Michael J 161 Columbia Ave Phoenixville Pa 19460
 Ford Motor Co Credit Dept 3607 Rosemont Ave Camp Hill Pa 17011
 Ford Motor Credit Company Insu 562 Scotch Valley Dr Bloomsburg Pa 17815-7443
 Ford Motor Credit Corporation Po Box 1581 Always Open Towing Inc King of Prussia Pa 19406
 Ford Motor Titling Trust 7319 Race St Pittsburgh Pa 15208
 Ford Patrick 3624 N 19th St Philadelphia Pa 19140-3946
 Ford Raymond C Rr 2 Brogue Pa 17309-9802
 Ford Raymond F 19 S Hancock St Wilkes-Barre Pa 18702-5918
 Ford Raymond W Jr 2000 Cambridge Ave #802 Reading Pa 19610-2749
 Ford Road Dialysis Thomas Jefferson Hosp Po Box 8500-9895 Philadelphia Pa 19178-9895
 Ford Robert L 2400 Chestnut St Apt 1802 Philadelphia Pa 19103-4320
 Ford Russell 163 Woodhill Rd Newtown Pa 18940-0000
 Ford Sandra Rr 5 Box 193b Dallas Pa 18612-9805
 Ford William E 100 Tillman Lane Aston Pa 19014
 Ford William G 502 W Lafayette St Norristown Pa 19401-4506
 Ford William J 705 W Orvilla Rd Hatfield Pa 19440-3659
 Ford-Conway Renee 6326 Ogontz Philadelphia Pa 19141-1415
 Forde Daniel P 633 Richfield Ave Glenolden Pa 19036-1728
 Forde Jennifer 1011 Arlington Blvd. Apt. 926 Arlington Va 22209
 Forden Charmaine E 7823 New St Philadelphia Pa 19118-0000
 Forden Charmaine E 7823 New Street Wyndmoor Pa 19038-8022
 Fordham Kenneth C Jr Dmd 321 Gordon Dr Chester Springs Fam Dent Lionville Pa 19353-0000
 Fordhamwalkerwill Dds 304 King of Prussia Rd Po Box 8318 Radnor Pa 19087-8318
 Fordley Jason 244 Christian St Apt #2 Philadelphia Pa 19147
 Fordyce Anna Rita Estate 21 Vernasa Dr Langhorne Pa 19053-7227
 Fordyce Anna Rita Po Box 1141 Langhorne Pa 19047-6141
 Fordyce Donnie R 115 6th Ave Freedom Pa 15042-1011
 Fordyce Frederick E 21 Vernasa Dr Langhorne Pa 19053-7227
 Fordyce Maude G 319 Wellness Way Washington Pa 15301-9684
 Forefront Partners 1818 Market Street Ste 3750 Philadelphia Pa 19103
 Forehand Eugene C 1346 Chestnut St Apt 903 Philadelphia Pa 19107
 Forejt Leigh K 511 Eagle Pointe Dr Canonsburg Pa 15317-7514
 Foreman Dorothy 5384 Gloss Rd Chambersburg Pa 17201
 Foreman Lois A 50 Bonnybrook Rd Carlisle Pa 17013
 Foreman Todd Avery 640 E Market Street York Pa 17403
 Foremost Farms Usa 1135 E. Chocolate Ave Hershey Pa 17033
 Foremski Zygfryd 1009 7th Avenue Altoona Pa 16602
 Forero Cheryl A 528 Shadow Oak Dr Meadville Pa 16335
 Forest Hill Construction 119 Forest Hill Road Leola Pa 17540
 Forest Hills Medical Assoc 206 Yost Blvd Pgh Pa 15221-4818
 Foresta Angelo 106 Village Drive Feasterville Pa 19053
 Foresta Regina 106 Village Drive Feasterville Pa 19053
 Forester Florence A Rr 1 Box 316 Worthington Pa 16262
 Forgach David John P O Box 37 Riverside Pa 17868-0037
 Forgach Lee R 536 Virginia Ave Havertown Pa 19083-2125
 Forgay Beth A 223 E Bertsch St Lansford Pa 18232-2106
 Forgues Bernard 3733 Spruce St Snider Center Vance Hall 4th Floor Univ of P Phila Pa 19104
 Forino & Granieri Dev Corp Devonwood Phase II 3000 Penn Avenue West Lawn Pa 19609
 Forkin Mary J 920 W Huntingdon St Philadelphia Pa 19133-1924
 Forkins Thomas M 2565 N 19th St Philadelphia Pa 19132-3802
 Forkosch Joel 3902 City Ave Apt B-1215 Philadelphia Pa 19131-2910
 Forlenza Jeanne A 112 Butternut Road Shavertown Pa 18708-9644
 Form Tech Concrete C 6426 Large St Philadelphia Pa 19149
 Forman David Dds Oxford Square Ste 406 360 Middletown Blvd Langhorne Pa 19047
 Forman Enterprises 1241 Freedom Rd Cranberry Township Pa 16066-4949
 Forman Enterprises I 1241 Freedom Road American Outposts Cranberry Pa 16066
 Forman Harry Est G Thomas Williams Hepburn Etal 1100 One Penn Ctr Phila Pa 19103
 Forman Natalie 804s No Rodney St Philadelphia Pa 19150-0000
 Forman Roy Michael 804s No Rodney St Philadelphia Pa 19150-0000
 Forman Stanley O Md 801 East Germantown Pike Building C-5 Norristown Pa 19401-0000
 Forme Medical 101 Long Lane Upper Darby Pa 19082-3112
 Formelio Gary T 1750 Ne 23rd Tr Jensen Beach Fl 34957
 Formica Anthony 364 Church St Dowingtown Pa 19335
 Formica Anthony E 3518 Meridian St Philadelphia Pa 19136-3531
 Formica Helen M Apt 416 3000 Locust St Pittsburgh Pa 15221-4937
 Formica Susan A 3518 Meridian St Philadelphia Pa 19136-3531
 Formadley Kathleen 451 Sand Hill Rd Apt 352 Hershey Pa 17033-3412
 Fornaro John J 2535 Collins St Philadelphia Pa 19125-1723
 Fornaser Arthur 5625 Elgin St Pittsburgh Pa 15206
 Fornaser Clara 5625 Elgin St Pittsburgh Pa 15206
 Fornaszewski David 441 19th Ave Scranton Pa 18504
 Forner Daryl A Rr 1 Mc Connellsburg Pa 17233
 Forner Dawn C/O John H Mcgahan Jr 600 N Main St Apt 28 Butler Pa 16001-4347
 Fornes Miguel W Bldg 73 Drexel Dr Apt 17 Drexel Hill Pa 19026
 Forney Chloe E Po Box 102 Plainfield Pa 17081-0102
 Forney Douglas J 101 Main Harrisburg Pa 17101
 Forney George E 101 Greenfield Dr Middletown Pa 17057
 Forney Janet L Manor Care Health Serv 1700 Market St Camp Hill Pa 17011-4817
 Forney Kathleen Rr 1 Box 593 Saltsburg Pa 15681-9501
 Forney Scott R 112 Landis Valley Road Lititz Pa 17543
 Formicola Charles 124 Marshal Dr Pittsburgh Pa 15236
 Fornwold Dorothy K 338 W Penn Ave Robesonia Pa 19551-1416
 Forquer Marguerite M Po Box 36 Bridgeville Pa 15017
 Forred Harry C/O Mrs Susan Forred Exec Harry Forred Estate Po Box 949 Shillington Pa 19607-0949
 Forrer Garret L 1049 Boeshore Cr Reading Pa 19605
 Forrest Alice H 431 Oliver & Neville Roads Sewickley Pa 15143-0000
 Forrest Auto Body 508 Wells Avenue Athens Pa 18810-1936
 Forrest Christophe M 7405 Rockwell Ave Philadelphia Pa 19111-3007
 Forrest Drive Inc C/O Roland Clouser 6115 York Rd New Oxford Pa 17350
 Forrest Edythe W 800 Hausman Rd 251 Allentown Pa 18104-9396
 Forrest Edythe W 884 Dogwood Ln Greensburg Pa 15601-0000
 Forrest Lyda S 556 Main St A2 Schwenksville Pa 19473-1021
 Forrest Mary J Po Box 98324 Pittsburgh Pa 15227
 Forrest Michelle 1522 Haines Rd Apt A4 Levittown Pa 19055
 Forrest R 1501 Bette Lane Hellertown Pa 18055
 Forrest Thomas D Jr 140 Dickerson Ave Pittsburgh Pa 15202-0000
 Forrest William J 7405 Rockwell Ave Philadelphia Pa 19111-3007
 Forrester Jennifer P. O. Box 185 Eagles Mere Pa 17731
 Forrester Robert B 1062 Markee Ter Bryn Mawr Pa 19010-3004
 Forry Randall F Grs 218 N Church St Mohnton Pa 19540
 Fors Susan 126 Shinnecock Hl Avondale Pa 19311
 Forsgren Eric Rdf#1 Lotsville Road Sugargrove Pa 16350
 Forshey Neil 529 North 35th St Philadelphia Pa 19104
 Forshey Richard C/O Route 220 Auto Sales Rd 3 Box 543 Altoona Pa 16601
 Forson Edith 1126 N 41st Street Apt 3f Philadelphia Pa 19104
 Forster Cecelia 101 S 22nd St Pittsburgh Pa 15203-2040
 Forster Christine A Po Box 3916 Easton Pa 18043-3916
 Forster Elva M 809 Grandview Ave Pittsburgh Pa 15211-1441
 Forster W Larry 154 Baker Road Monaca Pa 15061-2506
 Forster W Larry C/O Kathleen R Forster 154 Baker Rd Monaca Pa 15061-2506
 Forsyth Edna 2410 S Clarion St Philadelphia Pa 19148-3512
 Forsyth John Apt B 55 Crawford Village Mckeesport Pa 15132-1767
 Forsyth Kyle 1700 Cricket Lane West Chester Pa 19380
 Forsythe Alicia 5194 Hiffletrayer Road Green Lane Pa 18054-2124
 Forsythe Christopher R 6 Box 6751 East Stroudsburg Pa 18301
 Forsythe Edward M Rr 2 Box 346 Mc Clure Pa 17841-9619
 Forsythe Elizabeth 3263 Durham Pl Southampton Pa 18966
 Forsythe Fern E 101 4th Ave Monongahela Pa 15063-1955
 Forsythe Helen 6311 Grays Ave Philadelphia Pa 19142-2333
 Forsythe Matthew G. 5825 N. Williamette Blvd. Portland Or 97203
 Forsythe Ramona F 1811 E Harold St Phila Pa 19125
 Forsythe Sadie Masonic Vllg At Sewickley 1000 Sewickley Pa 15143
 Forsythe Shauna 1205 N Duke St York Pa 17404
 Fort Charles M 1500 Pawlings Rd Phoenixville Pa 19460
 Fort Mary 1338 S 31st St Philadelphia Pa 19146-3401
 Fort Myra D 624 Wilhelm Rd Rm 4 Harrisburg Pa 17111-2147
 Fort Pitt Candy 1642 Penn Ave Pittsburgh Pa 15222
 Forte Dominic J Box 84 Hazleton Pa 18201-0084
 Forte Lemuel 1421 Burke Rd West Chester Pa 19380-1115
 Forte Linda 192 Lake Dr Media Pa 19063-5968
 Forte Maryrose A 539 N Roberts Ct Scranton Pa 18504
 Forte Paul A Us Wats 2 Greenwood Sq 3331 Street Rd Ste 275 Bensalem Pa 19020-2054
 Forte Verna 255 Schuylkill Ave Shenandoah Pa 17976
 Forth Joseph M 1868 Amella Court Hellertown Pa 18055-2732
 Forthright Agency of 900 East 8th Ave Ste 300 King of Prussia Pa 19706
 Forthright Agency of Pa Inc 17 Essex Pl Newtown Pa 18940-0000
 Forti Edmund L 330 W Main St Palmyra Pa 17078-1504
 Forti Kristin 600 Valley Rd Apt C65 Warrington Pa 18976-2264
 Fortier Alex A It 1115 Ridge Road Ambridge Pa 15003
 Fortier Sandra J 1115 Ridge Road Ambridge Pa 15003
 Fortin Deborah A 5644 Arlington St Philadelphia Pa 19131-3117
 Fortin Robert F 5644 Arlington St Philadelphia Pa 19131-3117
 Fortini Jerome 3264 Sequota Dr Macungie Pa 18062
 Fortino Frances Jane 3 Milford Court Easton Pa 18045-5271
 Fortna Janet L 1002 Kochenderfer Rd Lebanon Pa 17046-2017
 Fortna Julia A 600 Vale St Unit 150 Harrisburg Pa 17111-0000
 Fortney Anna F 3427 Walnut St Harrisburg Pa 17109-3617
 Fortney David K 112 Flamingo Dr Mechanicsburg Pa 17055-5721
 Fortney Jennifer L 71 Loop Rd Apt E Lititz Pa 17543
 Fortney Mark L 112 Flamingo Dr Mechanicsburg Pa 17055-5721
 Fortress Development Partnership 3910 Birney Ave Moosic Pa 18507
 Fortson Marilyn M 3855 Blair Mill Rd Apt 215 H Horsham Pa 19044-2971
 Fortson Naomi W 1708 S 22nd St Philadelphia Pa 19145-0000
 Fortson Walter 219 E Fariston Dr Phila Pa 19120
 Fortson Willie H Po Box 123 Mount Union Pa 17066-0123
 Fortuna Allen 7815 Mcknight Rd Pittsburgh Pa 15237
 Fortuna Anthony 392 7th St Sharpsville Pa 16150-1919
 Fortuna Daniel 392 7th St Sharpsville Pa 16150-1919
 Fortuna Karen L 2012 Olympia Way #4 Longview Wa 98632
 Fortuna Margaret G 1215 Dime Road Vandergrift Pa 15690

Fortunat Daniel 1231 Tasker St Philadelphia Pa 19148-1033
 Fortunato Eleanor Hometown Rd Apt 1 Tamaqua Pa 18252
 Fortunato Joseph F 1221 Emily St Philadelphia Pa 19148-5506
 Fortunato Lisa 420 Tanner Road Hatboro Pa 19040
 Fortunato Lynn M 1206 Washington St Easton Pa 18042
 Fortunato Mary D 6432 Carman St Philadelphia Pa 00000-0000
 Fortunato Michael 1723 Spruce St Boyertown Pa 19512
 Fortune Chester 950 Corporation St Beaver Pa 15009-2625
 Fortune Fin Serv D810000000 1010 3rd Ave New Brighton Pa 15066
 Fortune Financial Services Inc 1010 3rd Ave Po Box 296 New Brighton Pa 15066-0000
 Fortune Susan 950 Corporation St Beaver Pa 15009-2625
 Fortune Thurman 524 W Godfrey Ave Philadelphia Pa 19126
 Fortuner Joanne M 68 7th Ave Carbondale Pa 18407
 Forx Jame H 300 Maple Ave Pittsburgh Pa 15218-0000
 Forziati Raymond J 10 Brett Street Piscataway Nj 8854
 Fosbrook Violet 3452 Helen St Philadelphia Pa 19134-2021
 Foschi Julia J 1205 Dickinson St Philadelphia Pa 19147-6211
 Foschia Rudolph D C/O Sara Lucas 231 Ashmore Ave Washington Pa 15301-1219
 Fosko Paul D 544 Johnson St West Wyoming Pa 18644-1133
 Fosnacht William C 215 W Chocolate Ave Apt 1bb Hershey Pa 17033-1542
 Fosnaught Carrie M 182 Beacon Rd Renfrew Pa 16053-1206
 Fosnaught Dennis 220 Campbell Ave Butler Pa 16001-3062
 Foss Eugene 304 S New St Bethlehem Pa 18015
 Foss Stephen J 2282 Meadow Road Pittsburgh Pa 15237-1648
 Fossell Frank L 5347 Reinhard St Philadelphia Pa 19143-5421
 Fosselman Florence 6052 Linglestown Road Harrisburg Pa 17112-1207
 Fosshage Mark 166 Poplar Rd Demarest Nj 7627
 Foster & Johnson Inc Po Box 770 State College Pa
 Foster 3033 Maple Ave Altoona Pa 16601
 Foster Alice 612 Be Hilton St Philadelphia Pa 19134-0000
 Foster Beatrice 404 Wilshire Blvd Reading Pa 19608
 Foster Benjamin 1211 S 54th St Philadelphia Pa 19143
 Foster Bertha 5116 Kincaid St Pittsburgh Pa 15224-1219
 Foster Betsy A 2530 Lytle Rd Bethel Park Pa 15102-2706
 Foster Betty M Rr 3 Newville Pa 17241-0000
 Foster Chaun 115 S Ruby St Philadelphia Pa 19139-3349
 Foster Christopher A 822 N 65th St Philadelphia Pa 19151-3303
 Foster David A Rr 3 Box 3073 Stroudsburg Pa 18360
 Foster Dolores 3048 Rosehill St Philadelphia Pa 19134-2920
 Foster Donna M 294 Delmar St Philadelphia Pa 19128-4501
 Foster Dorothy 5617 15 Th Philadelphia Pa 19141-2311
 Foster Dorothy C 805 Brower Rd Wayne Pa 19087-2207
 Foster Earl L 1100 Kerlin St Chester Pa 19013
 Foster Frank B III Four Valley Square 512 Township Line Rd Blue Bell Pa 19422-2700
 Foster Georgia E 411 Hoodridge Drive Apt B1 Pittsburgh Pa 15234-1709
 Foster Georgina Estate of 327 Freemason Dr Elizabethtown Pa 17022
 Foster Gerald C 647 Wyncroft Lane Lancaster Pa 17603
 Foster Grace I 428 N Taylor Ave Pittsburgh Pa 15212-4523
 Foster Hattie 2118 Estraugh Street Philadelphia Pa 19146
 Foster Jack T Jr 1573 Highland Ave Langhorne Pa 19047
 Foster James 4019 5th Ave Altoona Pa 16602-1625
 Foster James J 421 W Raymond St Philadelphia Pa 19140-1527
 Foster Jeffrey Hcr 73 Box 3436 Three Springs Pa 17264
 Foster Jennifer 1135 E. Chocolate Ave Hershey Pa 17033
 Foster Jennifer L 295 Hill Top Road New Buffalo Pa 17069
 Foster Joan C 421 W Raymond St Philadelphia Pa 19140-1527
 Foster John 4 Parthermore Cir Lewisberry Pa 17339-0000
 Foster Johnny 28-30 Dogwood Drive Fort Loudon Pa 17224
 Foster Joseph J 4712 Dunston Rd Bensalem Pa 19020-4018
 Foster Julie A 1834 Linwood Avenue Erie Pa 16510-6228
 Foster Kenneth M 2017 4th Ave Altoona Pa 16602-3543
 Foster Latoya E 6012 N 20th St Philadelphia Pa 19138
 Foster Lester H 38 S Charles St New Freedom Pa 17349-9660
 Foster Lillian 38 S Charles St New Freedom Pa 17349-9660
 Foster Loretta L 302 Berbro St Darby Pa 19023-2607
 Foster Louis 11 Standwix St 15th Floor Pittsburgh Pa 15222-0000
 Foster Lucia 7900 C Stenton Avenue Philadelphia Pa 19118
 Foster Mabel E 930 Granite St Philadelphia Pa 19124-1731
 Foster Margaret L 46w Slipuack St Philadelphia Pa 00000-0000
 Foster Margaret T 294 Delmar St Philadelphia Pa 19128-4501
 Foster Melvin 1209-11 E Tremont St Allentown Pa 18103
 Foster Mildred 1343 W Baltimore Pike Apt 307a Media Pa 19063
 Foster Mildred R 928 N Markoe St Philadelphia Pa 19131-5209
 Foster Ralph E Box 236 Rd #1 Elizabeth Pa 15018
 Foster Robert 318 Indian Creek Dr Mechanicsburg Pa 17055-2528
 Foster Robert 501 Sunrise Dr Cranberry Twp Pa 16066-6742
 Foster Robert Estate of C/O Mr. Jeffrey Foster 1509 South Broad Street Philadelphia Pa 19146
 Foster Ruth G Pnc Bank Na 620 Liberty Ave 10 Flr Pittsburgh Pa 15222
 Foster Rx Pharmacy Inc 2401 E York Street Philadelphia Pa 19125
 Foster Stanley E 2626 S 2nd St Philadelphia Pa 19148-4704
 Foster Stanley W 108 Cottonwood Ct Doylestown Pa 18901-6403
 Foster Sylvester 138 Carpenter St Reading Pa 19602-1614
 Foster Theodore 1517 S Newkirk Philadelphia Pa 19104
 Foster Theresa 294 Delmar St Philadelphia Pa 19128-4501
 Foster Vida May Fbo C/O Commonwealth of Pennsylvania Harrisburg Pa 17105
 Foster William 1729 Christian Street Philadelphia Pa 19146
 Fosters Variety 908 Green Ave Altoona Pa 16601-4621
 Fosters Variety 908 Green Avenue Altoona Pa 16601
 Fostner Partners Inc 100 Matsonford Rd 2 Radnor Corp Center Radnor Pa 19087-4514
 Fotis Anthony W 7019 Rutland St Philadelphia Pa 19149
 Fotia Raymond 2514 N Main Ave Fl 2 Scranton Pa 18508-1606
 Foucher Cynthia 1551 Country Club Rd Wescosville Pa 18106
 Foulk Samuel S 311 E Walnut St Butler Pa 16001-4836
 Foulke Laura Wright 805 Penlyn Pike Spring House Pa 19477
 Foulkes Ann L 718 Walnut St Pottstown Pa 19464-5716
 Foulkrod Chas 638 W Huntington St Philadelphia Pa 19133-2212
 Foultz Edgar J Rd 1 Box 435 Honey Grove Pa 17035
 Foultz Helen M Rd 1 Box 435 Honey Grove Pa 17035
 Foundation Arthritis 219 North Broad St Ste 2 Philadelphia Pa 19107-0000
 Foundation Devereux 19 S Waterloo Road Devon Pa 19333-0000
 Foundation Heritage 100 W Dekalb Pike K of Prussia Pa 19406
 Fountain Chris 91 Oakwood Lane Valley Forge Pa 19481
 Fountain Donna P 3238 W Huntington St Philadelphia Pa 19132
 Fountain James 5429 Wynnefield Ave Philadelphia Pa 19139
 Fountain Restaurant Charles and Bess Aslanes Dba 28 E Washington Street New Castle Pa 16103
 Fountainhead Group 300 Bailey Drive Suite 108 Stewartstown Pa 17363
 Four Points Hotel The Sheraton Inn Greensburg Pa 15601-3504
 Four Seasons 736 Rively Avenue Collingdale Pa 19406
 Four Seasons Golf Land 950 Church Course Street Landsville Pa 17538
 Four Seasons Lawn Tree Service Inc Po Box 3875 Reading Pa 19606
 Four Sons Rental Service 310 S Chester Pike Glenolden Pa 19036-0000
 Fouracre Leanoire 5833 Windsor Ave Philadelphia Pa 19143-5219
 Fourer Alfred 26north 21 St Camp Hill Pa 17011
 Fourniotis George 810 Wilson Drive Lancaster Pa 17603
 Fourniotis Linda 810 Wilson Drive Lancaster Pa 17603
 Fouse Marilyn 208 3rd St Apt B Leechburg Pa 15656
 Fouser Cathy J 910 Brinton Ave Piteairn Pa 15140-1234
 Foust Alexander 4730 Saltsburg Rd Murrysville Pa 15668-9433
 Foust Der Amy V Cust 4730 Saltsburg Rd Murrysville Pa 15668-9433
 Foust Ellen Rr 1 Box 183 Granville Summit Pa 16926
 Foust Joey Rr 1 Box 183 Granville Summit Pa 16926
 Foust Leroy 496 Keystone St Meyersdale Pa 15552-6944
 Foust Lorrie 704 Circle Dr Riverside Pa 17868
 Foust Michael 6428 Orrstown Road Pleasant Hall Pa 17346
 Foust Thomas J 39 Moon Dr Fallsington Pa 19054
 Foutch Caroline A 2151 E Monmouth St Philadelphia Pa 19134-4114
 Fouwtain Dana E 661 Rochester Rd Pittsburgh Pa 15237-1703
 Fouwtain Jessica E 661 Rochester Rd Pittsburgh Pa 15237-1703
 Fow Chas 4318 Rhawn St Philadelphia Pa 19136-2717
 Fowkes Ruth 1133 Hulton Rd Verona Pa 15147-3705
 Fowle Maryhelen 41 E Logan Ave Glenolden Pa 19036-1809
 Fowler Alexander 446 Robinson St Piteairn Pa 15140-1317
 Fowler Donald B Po Box 2626 Prince Frederick Md 20678-2626
 Fowler Edward K 1 Fieldstone Ln Horsham Pa 19044-1842
 Fowler Eva C/O Dci 4126 Walnut St Philadelphia Pa 19104
 Fowler Frederick B Hc 65 Box 4 Honesdale Pa 18431-9203
 Fowler Harry D III 77 Clifford Dr Pittsburgh Pa 15220-2712
 Fowler Lois E 77 Clifford Dr Pittsburgh Pa 15220-2712
 Fowler Marie 7203 Guilford Rd Upper Darby Pa 19082-5110
 Fowler Marlene O 443 Center St Bethlehem Pa 18018
 Fowler Mary J Sylvania House 1324 Locust St Apt 604 Philadelphia Pa 19107-5646
 Fowler Megan 161 W Lynford Rd Richboro Pa 18954
 Fowler Robert S 1345 Clifton Rd Washington Pa 15301
 Fowler Roberta M 9 Wooded Ln Media Pa 19063
 Fowler Stephanie L Po Box 2626 Prince Frederick Md 20678-262
 Fowler Tyrone Sr 2465 75th Ave Philadelphia Pa 19138-1317
 Fowles Lawrence Rd 2 Box 369g Pine Tree Rd Pine Grove Pa 17963
 Fowley Christine 220 E Mt Vernon St Lansdale Pa 19446
 Fowley Jeffrey 220 E Mt Vernon St Lansdale Pa 19446
 Fowley Richard B 220 E Mt Vernon St Lansdale Pa 19446
 Fowlkes Ebony 750 Montgomery Ave Philadelphia Pa 19010
 Fowlkes Florence 5412 Addison St Philadelphia Pa 19143
 Fox & Fox 323 6th St Ellwood City Pa 16117
 Fox & James Inc P O Box 607 Latrobe Pa 15650-0000
 Fox & Roach Relocation 2 Intenational #520 Philadelphia Pa 19113
 Fox Albert Cust 1448 Mckinley St Philadelphia Pa 19149
 Fox Albert J 4935 Walton Ave Philadelphia Pa 19143-2008
 Fox Allen L 4343 Little Creek Elk Rd Oxford Pa 19363
 Fox Amanda 1532 Mountain View Dr Gibsonia Pa 15044
 Fox and Roach Trident 431 W Lancaster Ave Devon Pa 19333
 Fox Barry 3410 Cloverfield Rd Harrisburg Pa 17109-2030
 Fox Barry Cust 3410 Cloverfield Rd Harrisburg Pa 17109-2030
 Fox Brian J 227 Poplar St Phila Pa 19103
 Fox Carrie A 921 E Phila St York Pa 17403
 Fox Charles 86 Windham Dr Langhorne Pa 19047
 Fox Charles A 946 Johnston Ave Monaca Pa 15061-1524
 Fox Dawn R 2 Valleyview Dr Greenville Pa 16125-9794
 Fox Diane 1202 Diamond Drive Newtown Pa 18940
 Fox Doris U 1406 Brittany Pt Lansdale Pa 19446-0000
 Fox E 318 S Watson St Easton Pa 18042 Easton Pa 18042
 Fox Earl L 1009 Crosby St Harrisburg Pa 17112-1727
 Fox Edna 2 Maise Dr Linwood Pa 19061-4235
 Fox Edward D Po Box 110 New Berlin Pa 17855-0110
 Fox Edward G 3036 Cedar St Philadelphia Pa 19134-4319
 Fox Edward L 1939 Logan St Harrisburg Pa 17102-1828
 Fox Edwin T 17 S Linwood Ave Pittsburgh Pa 152054514
 Fox Eleanor C 4314 Bond Ave Drexel Hill Pa 19026-4009
 Fox Elva N 1412 Easton Rd Warrington Pa 18976-1504
 Fox Gertrude 5100 Jackson St Side Entrance Philadelphia Pa 19124-2119
 Fox Glenn D 22 W Broad St Apt 2 Po Box 371 Trumbauersville Pa 18970-0371
 Fox H Wesley Jr 1406 Brittany Pt Lansdale Pa 19446-0000
 Fox Heather L Po Box 444 Clarion Pa 16214-0444
 Fox Hilda 1218 1220 1222 Scranton Pa 18504
 Fox Hope 2212-2 Whitpain Hills Blue Bell Pa 19422
 Fox Irene 67 Florence Ave Green Ridge Pa 19014-2101
 Fox Irene D 5189 Route 212 Riegelsville Pa 18077-9538
 Fox James Richard 2125 Fairview Ave Easton Pa 18042
 Fox Jay B 168 Persimmon Ln Bangor Pa 18013-6035
 Fox Jean Marie 1412 Wesley Ave Pittsburgh Pa 15221-1851
 Fox John 1218 1220 1222 Scranton Pa 18504
 Fox John C 6520 Windsor St Philadelphia Pa 19142-1320
 Fox Joseph J 2852 N Judson St Philadelphia Pa 19132-2016
 Fox Justin M 168 Persimmon Ln Bangor Pa 18013-6035
 Fox Kaaren L 10247 W Main Rd Po Box 166 Harborcreek Pa 16421
 Fox Karl 220 Landau Ct Po Box 1197 Wexford Pa 15090-1197
 Fox Kathryn A Jr Miss Box 123 Douglassville Pa 19518-0123
 Fox Kathryn A Miss Jr Box 123 Douglassville Pa 19518-0123
 Fox Kathryn A Po Box 123 Douglassville Pa 19518
 Fox Kathryn Augur Jr Po Box 123 Douglassville Pa 19518-0123
 Fox Lance Edmund 1300 Main St Bethlehem Pa 18018
 Fox Leo B 231 Delancey Philadelphia Pa 19106
 Fox Lillian 973 Linn Dr Philadelphia Pa 19104-9999

Fox Loretta P 1333 Wells St Philadelphia Pa 19111-4921
 Fox Lyn 3014 Hopkinson House S Wastington Square Philadelphia Pa 19106-0000
 Fox Margaret 903 E Toga St Philadelphia Pa 19134-1306
 Fox Margaret A 8731 Jackson St Philadelphia Pa 19136
 Fox Margaret F 417 S 46th St Philadelphia Pa 19143-1811
 Fox Mary 3328 Tilton St Philadelphia Pa 19134
 Fox Mary 391 Summer Avenue Whitehall Pa 18052
 Fox Mary Po Box 22 Sykesville Pa 15865-0022
 Fox Matthew G 218 E Third St Media Pa 19063
 Fox Matthew N 1201 Overlook Rd Apt 5 Whitehall Pa 18052
 Fox Matthew S 218 E Third St Media Pa 19063
 Fox Melissa 14 Larken Ln Mount Holly Springs Pa 17065
 Fox Michael F 403 Chestnut Ct # 403 Bensalem Pa 19020-4315
 Fox Michael J 3701 Daner Ln Philadelphia Pa 19114-1950
 Fox Patricia G 524 Walnut St Millflinburg Pa 17844
 Fox Peter T 55 W Water St Middletown Pa 17057
 Fox Pharmacy 3000 N 22nd St Philadelphia Pa 19132
 Fox Philip Lee 1448 Mckinley St Philadelphia Pa 19149
 Fox Priscilla 5510 W Thompson St Philadelphia Pa 19131-4233
 Fox Regina M 3375 S Keswick Rd Philadelphia Pa 19114
 Fox Rehabilitation Services Inc 1354 Hainesport Rd Mt Laurel Nj 80549508
 Fox Richard Bruce 1412 Wesley Ave Pittsburgh Pa 15221-1851
 Fox Robert J 249 Washington Pl Telford Pa 18969-1239
 Fox Robert Lee 198 S Harrison Rd Pleasant Gap Pa 16823-3431
 Fox Rothschild O'brien Frankel 2000 Market St 10th Floor Philadelphia Pa 19103-3291
 Fox Ruthann 590 Lower Landing Road 35f Blackwood Nj 8012
 Fox Sarah 946 Johnston Ave Monaca Pa 15061-1524
 Fox Sharon 803 Queen St Apt #2 Pottstown Pa 19464
 Fox Shelly 815 Plum St Apt 351 Erie Pa 16502
 Fox Sophia Krebs 3410 Cloverfield Rd Harrisburg Pa 17109-2030
 Fox Street Texaco 3281 Fox St Philadelphia Pa 19129
 Fox Suzanne M 5400 N Front St Philadelphia Pa 19120-2914
 Fox Timothy 144 Penn Avenue Clarion Pa 16214
 Fox Timothy 777 Center New Texas Road Pittsburgh Pa 15239
 Fox Trisha K P O Box 429 Phillips Mill Rd New Hope Pa 18938-0000
 Fox Ursula E 124 Biddle St Warren Pa 16365-2104
 Fox Verna L Rr4 Box 4024 Stroudsburg Pa 18360
 Fox William 2015 Jane St Pittsburgh Pa 15203-2008
 Fox William B 169 E Beil Ave Nazareth Pa 18064
 Fox William B 169 E Beil Ave Nazareth Pa 18064-1107
 Foxmoor Cinemas Inc Rte 209 Marshalls Creek Pa 18335
 Foxwell Cornelius C 1436 Forrester Ave Sharon Hill Pa 19079
 Foxwell Tondalaya 202 North 60th Street West1 Philadelphia Pa 19139
 Foy Agnes 1988 Elston St Philadelphia Pa 19138-2719
 Foy Andrew J 12028 Millbrook Rd Philadelphia Pa 19154-3713
 Foy Caren J 408 E Maitland Ln New Castle Pa 16105-1418
 Foy Diane M 712 7th Avenue Cir Swarthmore Pa 19081-2932
 Foy India J 3306 Alberta Street Munnhall Pa 15120
 Foy John P 3863 Frankford Ave Philadelphia Pa 19124-5634
 Foy Rhonda 907 Bentley Court Chalfont Pa 18914
 Foy Thomas M 1330 E Locoming St Phila Pa 19124
 Foy Thomas P 7227 Walnut Ln Philadelphia Pa 19138-1310
 Foy William A Star Route Box 86d Locust Grove Va 22508
 Foyl Jack E 33 Lower Market Stre Milton Pa 17847
 Fp Cmrs Po Box 72470119 Philadelphia Pa 19170
 Fp Finance Corporation 161 E County Line Rd 2nd Fl Hatboro Pa 19040-1218
 Fra Francis Becker 3430 D St Philadelphia Pa 19134-1109
 Frabelle Fishing Corp Usa 5246 Belfield Ave Philadelphia Pa 19144-1735
 Frable Donald W 1102 Blakeslee Boulevard Dr E Lehighon Pa 18235-8753
 Frable Harold R Jr 1035 E 4th St Bethlehem Pa 18015-2001
 Frable Patricia D 1035 E 4th St Bethlehem Pa 18015-2001
 Frable Pauline M Po Box 294 Saylorsburg Pa 18353
 Frable Troy D 518 Franklin Ave Palmerton Pa 18071-1616
 Frable Zachariah G Po Box 246 Elmhurst Pa 18416
 Frace June Mrs 1700 Laurel St Stroudsburg Pa 18360-2715
 Frace Phillip 1700 Laurel St Stroudsburg Pa 18360-2715
 Fracia Julia 139 E Mohler Church Rd Ephrata Pa 17522-0000
 Frack Ann E 843 W Ethel Street Allentown Pa 18103
 Frack Donald E 843 W Ethel Street Allentown Pa 18103
 Frackville Coin 149 S 3rd Street Frackville Pa 17931
 Fraeich Amelia 4 S 1st Ave Coatesville Pa 19320-3401
 Fragale Mary M 613 Millers Hill Kennett Sq Pa 19348
 Fragano Dominic 527 Donna Dr Bath Pa 18014
 Fraietta Michael 1338 S 10th St Phila Pa 19147
 Frail Andrew 1317 S Fairhill Street Nancy Frail Philadelphia Pa 19147
 Frailley John M Pmb 5254 Rr 5 Saylorsburg Pa 18353-9203
 Frain Joann 1027 1st Mine 40 Windber Pa 15963
 Frain John 1911 Kansas Ave Mckeesport Pa 15131
 Fraind Cynthia A Hellers Trailer Ct Rd Apt 2 Berwick Pa 18603
 Fraizer Cyrus 4414 N. 4th Street Philadelphia Pa 19140
 Fral Rose J 632 Reed St Philadelphia Pa 19147-5812
 Fraley Joseph 1819 Daly St Philadelphia Pa 19145-3715
 Fraley Julia 1118 Locust St Mc Keesport Pa 15132-4217
 Fralick Edna I 612 S Hanover Sr Carlisle Pa 17013
 Fralin James 5244 Lebanon Ave Philadelphia Pa 19131
 Frallicciardi Armando L 2880 Langhorne Yardler R Langhorne Pa 19047
 Frallicciardi Maria 314 Center St Dupont Pa 18641-1404
 Frambes George W 6378 Lancaster Ave Philadelphia Pa 19151-2507
 Frame Jeanette A 327b East Main Street New Holland Pa 17557-1336
 Frame Joanne C 1215 Keystone Rd Chester Pa 19013-1508
 Frame Patricia A 442 Garfield Avenue Downingtown Pa 19335
 Frames Dawn 1728 Belfield Ave Philadelphia Pa 19141
 Framiglio Mary R 154 Redfer St Pittsburgh Pa 15237-2123
 Frampton Maryann V Rr 1 Box H15 Corsica Pa 15829
 Fran Flannery Esq 638 Overlook Dr Downingtown Pa 19335-3912
 Fran Kling Institute Press Box 2266 Philadelphia Pa 19103-0000
 France C L 2401 Pennsylvania Ave Philadelphia Pa 19130-3010
 France Edward A 317 S 17th St Apt 4 Philadelphia Pa 19103-6747
 France Margaret S 2847 Winchester Ave Philadelphia Pa 19136-1713
 France Mary R 2606 S Massey St Philadelphia Pa 19142-2124
 France Russell J 815 Charles St Apt 18 Carnegie Pa 15106
 Francek Ethel M 8703 Prescott Dr Pittsburgh Pa 15237-5363
 Frances Betty 221 Church St Brownsville Pa 15417-1711
 Frances Elizabeth 1205 Glenview St Philadelphia Pa 19111
 Frances Estate of 503 Lincoln St Monongahela Pa 15063
 Frances Fannie Vita 211 N Everett Ave Scranton Pa 18504-3421
 Frances Frank 3706 Conshohocken Ave Larry Frank Philadelphia Pa 19131
 Frances Gray 32 Field Street Masontown Pa 15461
 Frances Honeycheck 221 Church St Brownsville Pa 15417-1711
 Frances Rosenblum 1700 Horizon Dr Ste 200 Chalfont Pa 18914
 Franchek Deborah A 4076 Sanlin Dr Coraopolis Pa 15108-2877
 Franchiany Grocery 3130 F Street Phila Pa 19134
 Franchini Alissa 105 Kalos Street Philadelphia Pa 19128
 Francho Harry 1619 Brinton Ave Braddock Pa 15104-3003
 Francione Gary Anna Po Box 146 Bryn Mawr Pa 19010-0146
 Francione Gary Po Box 146 Bryn Mawr Pa 19010-0146
 Franciosa Ester 234 Roberts Circle Norristown Pa 19401-5425
 Francis A 218 Sherbrook Blvd Upper Darby Pa 19082
 Francis A 8 Rossie Dr. Mckees Rocks Pa 15136
 Francis Beverly H 813 Bute Rd West Leisenring Pa 15489-0000
 Francis Doreen C/O Charles Francis 210 Kilvington Dr Pittsburgh Pa 15235-1959
 Francis Family Legacy Trust 719 Bryn Mawr Ave Bryn Mawr Pa 19010
 Francis Glenroy 7124 Louise Rd Philadelphia Pa 19138-2029
 Francis Irv M 1451 N Hanover St Pottstown Pa 19464
 Francis Jane S Box 266 Somerset Pa 15501-0000
 Francis Jayme 813 Bute Rd West Leisenring Pa 15489-0000
 Francis John L III 30 Winding Ln Coatesville Pa 19320-4628
 Francis John R 340 Harrison St Bristol Pa 19007-4102
 Francis Kathleen A 1612 E Locoming Street Philadelphia Pa 19124
 Francis Kathryn 4652 Hazel Ave Philadelphia Pa 19143-2104
 Francis Kathryn 654 S Main St Slippery Rock Pa 16000
 Francis Kempf C 700 Spruce Street 700 Spruce Street Philadelphia Pa 19106
 Francis M Nailon 22 Cochise Lane Royersford Pa 19468
 Francis Maressa Dds 80 North Hanover St Pottstown Pa 19464
 Francis Margaret H Po Box 5095 Conneaut Lake Pa 16316
 Francis Mary 2500 Knights Rd Apt 105 Bensalem Pa 19020
 Francis Medical C Po Box 7777-W6395 Philadelphia Pa 19175
 Francis Nurs Ctr N 400 45th St Pittsburgh Pa 15201
 Francis Raymond W 838 Maple Avenue Du Bois Pa 15801
 Francis Ryan A 527 Duke St Northumberland Pa 17857-1705
 Francis Schultz & Jr 127 Telegraph Road Coatesville Pa 19320
 Francis St Po Box 7035 New Castle Pa 16101
 Francis Talangbayan Md 51 North 39th Street Philadelphia Pa 19104
 Francis Theresa 746 Lincoln Mckeesport Pa 15132
 Francis Thomas 1019 W Independence St Shamokin Pa 17872-0000
 Francis Vlah Gen Delivery 7th & Grant Pittsburgh Pa 15230
 Franciscan Family Care P Po Box 7777 W0775 Philadelphia Pa 19175
 Franciscan Primary Care 510 Rts 6 & 209 Suite 8 Milford Pa 18337
 Francisco Ciprian 110 Norte 8 St. Allentown Pa 18102
 Francisco Edwin R 419 Conshohocken State Rd Gladwyne Pa 19035
 Francisco Emergency Physicians Nwg Po Box 7737 Philadelphia Pa 19101-7737
 Francisco Martinez 87 Mill St Newburgh Ny 12550
 Francisco Mary Alice 461 Marion Drive Holland Pa 18966-2781
 Francisco Suzanne 24155 State Highway 27 Meadville Pa 16335
 Franciscus Maureen J 2120 Pauline Ave Pittsburgh Pa 15216-0000
 Franck Christopher 1416 Hark-A-Way Lane Chester Springs Pa 19425
 Francks Charles 5218 Walnut St Philadelphia Pa 19139-4026
 Francks William H 7046 Wheeler St Philadelphia Pa 19142
 Franco C 855 N Park Rd Wyomissing Pa 19610
 Franco Fernando 3750 Clarendon Rd Apt 224 Philadelphia Pa 19114-0000
 Franco Janitza 6063 E Roosevelt Bld Philadelphia Pa 19149
 Franco Lloni Edmundo 3207 Aramingo Ave Phila Pa 19134
 Franco-Aguilera Rigoberto 1008 N 8th St Reading Pa 19604
 Franczak Lorrie A 119 2nd St Nazareth Pa 18064
 Franczak Margaret 9990 Veree Rd Philadelphia Pa 19115
 Franczak Thomas J 3317 Jameson Dr Pittsburgh Pa 15227-2613
 Frand Richard 208 Summit View Drive Jeannette Pa 15644
 Frangelli Rosina 618 S 9th St Philadelphia Pa 19147-2028
 Franges Elpineky M 25 N 10th St #2 Allentown Pa 18101-1116
 Frangona Joan M 925 Fordham Ave Pittsburgh Pa 15226-2123
 Frank Alice F 524 Wharton St Philadelphia Pa 19147-5237
 Frank Anna 3445 Sunrise Lake Milford Pa 18337
 Frank B Fuhrer Distributing 3100 Carson St Pittsburgh Pa 15202
 Frank Benjamin 408 Gardner St Philadelphia Pa 19116-2736
 Frank C Martin 1407 E. Robinson St Lancaster Pa 17603
 Frank C Videon Funeral Home C/O Frank C Videon Fnrll Funeral Home 632 Spruce St Collingdale Pa 19023-3542
 Frank Carl J 7735 Blue Church Rd Coopersburg Pa 18036
 Frank Carol R 1204 Pearl Blvd Montoursville Pa 17754-1211
 Frank Cory A Rr 3 Box 162 Vandergrift Pa 15690-9703
 Frank D O York and Keith Rds Abington Pa 19001
 Frank D Po Box 558 Wynnewood Pa 19096-0558
 Frank David I 1218 Plummer School Rd West Newton Pa 15089
 Frank Dougherty Jr C/O 406 Kathmere Road Havertown Pa 19083
 Frank Federman Federman Phela Federman & Phelan Two Penn Ctr Plaza 900 Philadelphia Pa 19102
 Frank Florence 1935 E Dauphin St Philadelphia Pa 19125-1515
 Frank Frances R 3706 Conshohocken Ave 1st Fl Philadelphia Pa 19131
 Frank Frances Rado 426 W Chelton Ave Philadelphia Pa 19144
 Frank Frederick F Rr2 Box 638d Greensburg Pa 15601-8202
 Frank Galati 5570 Rising Sun Ave Philadelphia Pa 19120
 Frank Gates Service Company As Subrogee For The City of Pi 3 Gateway Center Pittsburgh Pa 15222
 Frank Gerda 8580 Verree Rd 775 Philadelphia Pa 19111-1379
 Frank Gloria J C/O Co-Mhar Inc 949 East Erie Ave Second Floor Philadelphia Pa 19134-0000
 Frank Hans 164 Merion Ave Hans H Frank Narberth Pa 19072
 Frank Irwin 3706 Conshohocken Ave 1st Fl Philadelphia Pa 19131
 Frank Isabel 2604 Smithers St Chester Pa 19013-2037
 Frank J Cernuto Jr. Irr Tr John S Toohey Trustee 749 N Church St Mount Pleasant Pa 15666-9147
 Frank K Estate of 49 Courtright St Wilkes-Barre Pa 18705
 Frank Kelley Rebecca 360 Camp Street N Huntingdon Pa 15642

Frank Kenneth 1414 Van Kirk St Philadelphia Pa 19149-0000
 Frank Kristin Danielle 299 Mckee Road North Versailles Pa 15137
 Frank L W Attn Margaret A Frank 32 South Point Drive Mechanicsburg Pa 17055
 Frank Marie Terese 5038 Griscom St Philadelphia Pa 19124-2624
 Frank Mary A 2465 N Fairhill St Philadelphia Pa 19133-2614
 Frank Mary E Rr2 Box 638d Greensburg Pa 15601-8202
 Frank Mattie Cooper 513 Wharton St Philadelphia Pa 19147-5228
 Frank Rise M 1218 Plummer School Rd West Newton Pa 15089
 Frank Rise M 1218 Plummer School Rd West Newton Pa 15089
 Frank Rizzo 99 Committee Po Box 5887 Philadelphia Pa 19102
 Frank Robert L 1679 Frank Rd Chambersburg Pa 17201-8002
 Frank Ruth F 10100 Cypress Drive #143 Ft Myers Fl 33908
 Frank Samuel 1695 Mcfarland Rd Pgh Pa 15216
 Frank Sheila A 525 Colony Rd Harrisburg Pa 17110
 Frank Stephanie M 4210 Pecva Street Philadelphia Pa 19128
 Frank Timothy Andrew 1414 Van Kirk St Philadelphia Pa 19149-0000
 Frank Townend Agent For Estate of Lawren 1400 United Penn Bank Blvd Wilkes-Barre Pa 18701
 Frank Wilhelm H 122 E Cleveland Norwood Pa 19074
 Franke Anne 955 Easton Rd Apt A6 Warrington Pa 18976
 Franke Karl W 955 Easton Rd Apt A6 Warrington Pa 18976
 Franke Margaret 40 Abel Pl Media Pa 19063
 Franke Minnie 7823 Brous Ave Philadelphia Pa 19152-3508
 Frankel Andrew S 495 Thomas Jones Way Ste 306 Exton Pa 19341-2553
 Frankel Dora 1900 J F K Blvd 409 Philadelphia Pa 19103
 Frankel Jane 135 South 19th Street Philadelphia Pa 19103
 Frankel Jeffrey H 3820 Ramage Run Huntingdon Valley Pa 19006-2452
 Frankel Melissa L 1492 Yorktowne Drive Cecil Pa 15055
 Frankel Michael H 338 Queen St Philadelphia Pa 19147-0000
 Frankel Myrel P 338 Queen St Philadelphia Pa 19147-0000
 Frankenberger Joan B 5224 N Sydenham St Philadelphia Pa 19141
 Frankenberger Kenneth 3022 W Dauphin St Philadelphia Pa 19132-3440
 Frankenbush Michael J 816 S 12th St Apt.7 Allentown Pa 18103
 Frankenfield Carol A 944 Fernwood St Bethlehem Pa 18018-4414
 Frankenfield Clara Fairview Ave Chalfont Pa 18914
 Frankenfield Ronald K 944 Fernwood St Bethlehem Pa 18018-4414
 Frankeny John R II 3916 Trindle Road Camp Hill Pa 17011-0000
 Frankford Tarsdale Hospital Knights & Red Lion Road Philadelphia Pa 19115-1012
 Frankfort Harry L 243 Willow St Adamstown Pa 19501-9999
 Frankies Pet Food and Supply Company 110 Morview Blvd #2 Morgantown Pa 19543
 Franklin Agency Inc 210 S 4th St Philadelphia Pa 19106
 Franklin Beulah 1406 N. 18th St Philadelphia Pa 19103
 Franklin Calenda 325 Summit St West Reading Pa 19611
 Franklin Carol L 532 Springfield Ave Philadelphia Pa 19118
 Franklin Charles 36 Lakeside Dr Levittown Pa 19054-3902
 Franklin Christopher V 27 Apple Blossom Dr Lancaster Pa 17602-1652
 Franklin Darleen 3856 Springarden St Philadelphia Pa 19104
 Franklin Doreen 627 Madison Ave Scranton Pa 18510
 Franklin Eddie 503 North Negley Ave Apt #1 Pittsburgh Pa 15206
 Franklin Elizabeth Margaret 25 W Winona Ave Norwood Pa 19074-1405
 Franklin First Federal 44 W Market St Wilkes-Barre Pa 18773
 Franklin Gregory L 1801 New Butler New Castle Pa 16101-3136
 Franklin Jamie 141 E Mields St West Chester Pa 19380
 Franklin Keith 4/20/2001 232 Elias Dr Penn Hills Pa 15235-1708
 Franklin Kyger 4141 Spring Vly Rd C 24 Harrisburg Pa 17109
 Franklin L Abramson 3 Gateway Center Suite 1840 Pittsburgh Pa 15222
 Franklin Melvin E 228 Oakhill Pittsburgh Pa 15213-2341
 Franklin Michael B 111 N Summit St Harrisburg Pa 17103
 Franklin Mint Feu C O State Financia 42 Chetwynd Rd Paoli Pa 19301
 Franklin Rudolph D 5817 Anderson Street Philadelphia Pa 19138
 Franklin Sharon 905 N Mountain Rd Harrisburg Pa 17112
 Franklin Star Diner 3875 Philadelphia Ave Chambersburg Pa 17201
 Franklin Tabatha 83 South State Road Apt B 602 Upper Darby Pa 19082
 Franklin Templeton Bk Trust 3115 Terrace St Pittsburgh Pa 15213-2401
 Franklin Vincent P 106 Morningside Drive Apt 24 New York Ny 10027
 Franklin William 4044 Haverford Philadelphia Pa 17104-1361
 Franklin William B 438 Cole Rd Sarver Pa 16055
 Franklin William J Jr 2817 Kensington Philadelphia Pa 23701
 Franks Carpet Service 763 Dick Ave Warminster Pa 18974
 Franks Dargan 2164 Brighton St. Philadelphia Pa 19149
 Franks Ice Service L.L.C 3655 Hulmeville Road P.M.B.#167 Bensalem Pa 19020
 Franks Jason 22 Loretta Cir Richboro Pa 18954-1439
 Franks Keith E Rr 3 Box 313 Uniontown Pa 15401
 Franks Kenneth 114 E 64th Ave Philadelphia Pa 19120-1023
 Franks Lena 40 Springer Ave Uniontown Pa 15401-2740
 Franks Luther W 7116 Hermitade St Pittsburgh Pa 15208
 Franks Ruth Po Box 133 Mfcclandtown Pa 15458-0133
 Franks Stuart 22 Loretta Cir Richboro Pa 18954-1439
 Franks Timothy U 26 High Saddle Ln Allentown Pa 18104
 Fransisco Robert J Estate of Rr 1 Box 712 Saltsburg Pa 19148
 Frantz Agency The 2900 Pnc Plaza Ste 2900 Leah R Hoffman Office Mgr Pittsburgh Pa 15222
 Frantz B 401 Adams Ave Ste 101 Scranton Pa 18510-0000
 Frantz Charles Allen R D 1 Box 1375 Palmerton Pa 18071-0000
 Frantz Claire Harbor View Towers Apt 401 9503 State Rd Philadelphia Pa 19114
 Frantz Dianna D 201 Mccutcheon Ln Pittsburgh Pa 15235-1639
 Frantz Dorothy M 614 Chestnut St Titusville Pa 16354-1212
 Frantz Eby 1520 Harrisburg Pike Lancaster Pa 17601
 Frantz George D 410 North Main Ave Scranton Pa 18504-1764
 Frantz Karen 1560 Gateway Dr Quakertown Pa 18951-3800
 Frantz Martha C Rr 1 Saegertown Pa 16433-9801
 Frantz May S 327 5th Fullerton Pa 00000-0000
 Frantz Phyllis M 324 E Main St Dallastown Pa 17313-2212
 Frantz Renee Azoff 1928 Cheltenham Ave Elkins Park Pa 19117-0000
 Frantz Richard 355 Sachs Rd Gettysburg Pa 17325
 Frantz Sheldon A 324 E Main St Dallastown Pa 17313-2212
 Frantz William E 324 E Main St Dallastown Pa 17313
 Franz Charles A 6105 Stanton Ave Pittsburgh Pa 15206-2265
 Franz Charne T 7813 Kiwanis Road Harrisburg Pa 17112-0000
 Franz Elizabeth 1337 Macher St Philadelphia Pa 19122-4618
 Franz Harriet H Rr 2 Box 2318 Berwick Pa 18603-9515
 Franz Joseph 925 Carver St Philadelphia Pa 19124-1025
 Franz Karla M 2470 Highland Ter Tobyhanna Pa 18466-3611
 Franz Michael 1403 Brookline Blvd Pittsburgh Pa 15226-0005
 Franzel Jordan 220 East Mermaid Ln # 116 Philadelphia Pa 19118
 Franzo Debra L Meadowbrook Apts Bldg A 26 Poplar St Apt 21 Hatfield Pa 19440-2512
 Franzyszen Scott Rr5 Box 304 Mifflinburg Pa 17844
 Frasch Geo 1200 James Street N S Pittsburgh Pa 00000-0000
 Fraser David W Ira 03 14 01 422 Weldon Dr West Chester Pa 19380-3891
 Fraser Donald W Po Box 2000 White Deer Pa 17887
 Fraser Eleanor M 425 Church Ln Yeadon Pa 19050-3230
 Fraser Eleanor M 6521 Elmwood Ave Philadelphia Pa 19142-2816
 Fraser Ethel 2861 N Opal Street Philadelphia Pa 19132
 Fraser Ethel E 2437 W Toronto St Philadelphia Pa 19132
 Fraser Ethel E 2437 W Toronto St Philadelphia Pa 19132
 Fraser George W 120 South 15th St Apt 104 Pittsburgh Pa 15203
 Fraser Leland 1550 Walnut St Allentown Pa 18102
 Fraser Rosemary 4055 Teesdale St Philadelphia Pa 19136-3918
 Fraser Timothy J 316 Broadway Ave North Versailles Pa 15137
 Fratello Marc P O Box 500 Blue Bell Pa 19424
 Fraternal Order of Police Lodge 22 2180 Washington Rd Mcmurray Pa 15317
 Fratilla Dolores 1140 Plum St Sharon Pa 16146-3046
 Fratini Ernest 221 Hansell Rd Lansdowne Pa 19050-1606
 Fratrick Gerald 2028 Dennie St Philadelphia Pa 19140-1723
 Frattali August F Cust Unif Gift Min Act Pa 900 Sunset Street Scranton Pa 18509-1934
 Frattali Mark A Unif Gift Min Act Pa 900 Sunset Street Scranton Pa 18509-1934
 Frattarola Geraldine 1655 S 26th St Philadelphia Pa 19145
 Frattaroli Mary Rr 1 Box 102a Thompsonstown Pa 17094
 Frattone Raymond 2174 Sarahs Ln Warrington Pa 18976-1561
 Frawens Thomas 1924 Sidney St Pittsburgh Pa 15203-1840
 Frazier Melinda Sue 45 Flowers Ave Sharon Pa 16146
 Frazier Ajamu 2027 Dennie Street Boyertown Pa 19512
 Frazier Ashley 204 W Knowlton Rd Media Pa 19063-5966
 Frazier Bertha 660 N. 12th St. Philadelphia Pa 19123-2520
 Frazier Clarence O 110 Linn Ave Washington Pa 15301-3432
 Frazier Emmlyou 998 Miller St Lebanon Pa 17046 Lebanon Pa 17046
 Frazier Frederick G 433 S Kinzer Ave Apt 214 New Holland Pa 17557
 Frazier Gary 207 S 9th St Apt 1 Lebanon Pa 17042
 Frazier Heather Y 8112 Pine Road Apt 1 Philadelphia Pa 19111
 Frazier Joseph F 322 Northview Ave New Castle Pa 16105
 Frazier Mary E 235 E Keller St Castanea Pa 17726
 Frazier Rochelle 700 Lower State Rd Po Box 462 Horsham Pa 19044
 Frazier Rochelle D 700 Lower St Rd Po Box462 Horsham Pa 19044
 Frazier Stuart A Rd 6 Box 6790 E Stroudsburg Pa 18301-9138
 Freaney Marjorie 109 Jefferson St Salamanca Ny 14779
 Freas Anna M 4814 Rainbow Ridge Cir C O Roy Freas Schwenksville Pa 19473-0000
 Freas Deborah A 481 Hermitage St Philadelphia Pa 19128-3301
 Freas Gordon H 15th Ave & Fayette St Conshohocken Pa 19423-0000
 Freas Gordon H 795 Penlyn Blue Bell Pl 211 Blue Bell Pa 19422-1652
 Freas Gordon H Po Box 207 Gwynedd Valley Pa 19437-0207
 Freas Gordon H Summit Park Apts #C10 Philadelphia Pa 19128-0000
 Freas Mary 1501 Fayette St Conshohocken Pa 19428-2392
 Freas Mary B 1413 Florence Dr Gwynedd Valley Pa 19437
 Freas Mary B 795 Penlyn Blue Bell Pl 211 Blue Bell Pa 19422-1652
 Freas Mary B Summit Park Apts #C10 Philadelphia Pa 19128-0000
 Freas Raymond L 1012 Maple St Conshohocken Pa 19428-1452
 Frebowitz Jeffrey 1640 Oakwood Dr Apt W309 Narberth Pa 19072-1040
 Frechione Donald 280 Lynn Ann Drive Pittsburgh Pa 15236-4420
 Frechione Margaret J 280 Lynn Ann Drive Pittsburgh Pa 15236-4420
 Fred Beans Collision 1100 Airport Blvd Doylestown Pa 18901
 Fred Beans Ford Inc Route 611 and Saw Mill Road Doylestown Pa 18901-0000
 Fred Beans Paint Body 1100 Airport Blvd Doylestown Pa 18901
 Fred Kershaw III 6234 N Beechwood St Philadelphia Pa 19138-2516
 Fredd Evelyn O Rr 1 Box 51 Spring Mills Pa 16875-9601
 Frederica Gangemi Julia Ann Flat 2 #38 Sheffield Terrace W8s Na London Fo 00000-0000
 Frederick A 4000 Hazelwood Ave Downingtown Pa 19335
 Frederick Anna 3106 Frankford Ave Philadelphia Pa 19134-3821
 Frederick Chad 10 Vairo Blvd State College Pa 16803
 Frederick Cheryl A 862 Lafayette Ct Hazleton Pa 18201
 Frederick D Cleveland Po Box 718 Lansdowne Pa 19050
 Frederick Eleanor R 2109 Wightman St 1 Pittsburgh Pa 15217
 Frederick George E 3358 Perrysville Ave Pittsburgh Pa 15214-2209
 Frederick Hammer Rev Tr Ann S Hammer Tr 520 Meadowbrook Cir Saint Davids Pa 19087
 Frederick Harry J Po Box 422 Colver Pa 15927-0422
 Frederick Hayden 1446 W Lycomng St Philadelphia Pa 19140-3040
 Frederick Herbert H 3535 N 11th St Philadelphia Pa 19140-4303
 Frederick J Jeter Frederick J Jeter 116 Wilkins St Aliquippa Pa 15001
 Frederick James E 1992 Leithsville Rd Hellertown Pa 18055-2508
 Frederick John Stephen 6005 W Jefferson St Philadelphia Pa 19151-3523
 Frederick Karen 4731 London Derry Rd Harrisburg Pa 17109-5115
 Frederick Kathleen 44 Sampson St Belle Vernon Pa 15012-1228
 Frederick Keith 35 Trevor La Bala Cynwyd Pa 19004-0000
 Frederick Natale 344 Evergreen Avenue Palsom Pa 19033
 Frederick Norma L 2541 N 2nd St Philadelphia Pa 19133-3409
 Frederick Regina 1905 Oregon Npike Apt F 10 Lancaster Pa 17601
 Frederick Reichle St Joseph Hospital 16 & Girard Ave Philadelphia Pa 19130
 Frederick Roxanne A 834 Washington Ave 606 Carnegie Pa 15106-3266
 Frederick Sheila 221 Edgemont Ave Ardmore Pa 19003-2704
 Frederick Shirley C/O American Bank Po Box 1102 Reading Pa 19603-1102
 Fredericks Bessie 1216 Washington Ave Philadelphia Pa 19147-3624
 Fredericks Hilda M 1148 Pinoak Drive #1a New Castle Pa 16101
 Fredericks Hugh S 3234 W 4th Street Williamsport Pa 17701-4102
 Fredericks John 3116 William Rd Boothwyn Pa 19061
 Fredericks Karen 640 Linden Circle Kennet Square Pa 19348
 Fredericks Walter 2457 N Carlisle St Philadelphia Pa 00000-0000
 Fredericksburg Fam-Eyecare Tan & Chestnut Streets Fredericksburg Pa 17026
 Fredericksen Charles A Miners Memorial Geriatric Cntr 360 W Ruddle St Po Box 67 Coalde Pa 18218-0067
 Fredericksen Thomas W 16 Fairway Rd Apt B Reading Pa 19607
 Fredrick Marvin L Po Box 561 Gouldsboro Pa 18424

Fredric N Rieder Agency Inc 724 Jefferson Bldg 1015 Chestnut Street Philadelphia Pa 19107
 Fredrick Tara M 24 Drummond Street Pittston Pa 18640
 Freeds Auto & Boat Uphostery Inc 337 Lawnton Terrace Holmes Pa 19043
 Freeborn C J 1 Vassar Rd Broomall Pa 19008-3324
 Freeborn Ji Yon 1 Vassar Rd Broomall Pa 19008-3324
 Freeborn Karen Rr 6 Box 6397b Brodheadsville Pa 18322
 Freeborn Russell Rr 6 Box 6397b Brodheadsville Pa 18322
 Freeburn Virginia 1809 Good Hope Rd Enola Pa 17025-1234
 Freeby Kathleen V 531 Lehigh Ave Palmerton Pa 18071-1914
 Freed Andrew 225 West Ridge Street Lansford Pa 18232-1113
 Freed Deborah A 219 Hancock Ave Norristown Pa 19401-191
 Freed Jeffrey P P O Box 211 Hellertown Pa 18055
 Freed Kelly M 1623 Woodfield Drive Bethlehem Pa 18015
 Freed Randall C. 249 Filmore St Phillipsburg Nj 8865
 Freed Timothy 219 Hancock Ave Norristown Pa 19401-1919
 Freedman Beatrice 59003 Delaire Landing Rd Philadelphia Pa 19114
 Freedman Deborah 753 S Mildred Street Philadelphia Pa 19147-2809
 Freedman Denise 1406 Dogwood Circle Blue Bell Pa 19422-0000
 Freedman Elizabeth 222 S Pennell Rd Media Pa 19063
 Freedman Fran F 251 Ironwood Circle Elkins Park Pa 19027-1315
 Freedman Joseph L 626 Washington Rd Pittsburgh Pa 15228-1916
 Freedman Katie R 251 Ironwood Circle Elkins Park Pa 19027-1315
 Freedman Marie Weinberg Terr 7575 Bartlett St Apt 406 Pittsburgh Pa 15217
 Freedman Mark 1135 Ashbourne Road Cheltenham Pa 19012
 Freedman Myrl P Trust of C/O Richard Freedman Po Box 49 Free Union Va 22940
 Freedman Sidney Weinberg Terr 7575 Bartlett St Apt 406 Pittsburgh Pa 15217
 Freedman William S 243 Birch Dr Lafayette HI Pa 19444-2103
 Freedom Automotive Mgtinc 1204 Greensburg Rd Freedom Motors Lower Burrell Pa 15068
 Freedom Medical 219 Welch Pool Rd Exton Pa 19341
 Freeh Jennifer 224 Harbold Hall Millersville Pa 17551
 Freeland Gina M 2577 W 23rd St Erie Pa 16506-2922
 Freeland Sallie B 19 W 8th St Chester Pa 19013-0000
 Freeling Margaret M 146 Watkins St Philadelphia Pa 19148-1912
 Freeman Anthony 1744 W Juniata St Philadelphia Pa 19140-2944
 Freeman Celeste B 8104 Greystars Terr Apt 8104 Chalfont Pa 18914-2249
 Freeman Chakara Md 2003 Old Rothsville Rd Lititz Pa 17543
 Freeman Charles A 425 Westfield Dr Exton Pa 19341-2032
 Freeman Clarice L Apt 4 100 Mulberry St Berwick Pa 18603-4741
 Freeman D 451 Welles Jey Rd Philadelphia Pa 19119
 Freeman David 88 Oak Ridge Dr York Pa 17402
 Freeman Decorating Co 909 Newark Turnpike Kearny Nj 07302-4307
 Freeman Dorothy J C/O Elizabeth E Freeman 1310 Disston Street Philadelphia Pa 19111
 Freeman Eddie D 1526 S 28th St Philadelphia Pa 19146
 Freeman Edith M 4820 N 15th St Philadelphia Pa 19141-2104
 Freeman Eldridge J C/O P F Kalbach 166 Monmouth Cir Berwyn Pa 19312-2080
 Freeman Ernest L 126 N Millic St Philadelphia Pa 19139
 Freeman Estelle R 850 Norristown Rd Apt East-4 Warminster Pa 18974-2628
 Freeman Eva 903 Yeaton Ave Yeaton Pa 19050
 Freeman Gary Po Box 1675 Harrisburg Pa 17105
 Freeman George C 850 Norristown Rd Apt East-4 Warminster Pa 18974-2628
 Freeman Georgeann M 1114 S 22nd St Philadelphia Pa 19146-2810
 Freeman Gwendolyn H 8273 Forrest Ave Philadelphia Pa 19150
 Freeman Helen A 100 N 4th St Darby Pa 19023-2626
 Freeman Irene 324 W Lancaster Avenue Paoli Pa 19301
 Freeman James 4612 North Hutchinson Street Philadelphia Pa 19140
 Freeman James J 602 Jessica Circle Okdale Pa 15071
 Freeman James Leroy 4612 North Hutchinson Street Philadelphia Pa 19140
 Freeman Jane 1140 Allen Drive Yeaton Pa 19050
 Freeman Jason 9978 Hades Church Road Greencastle Pa 17225
 Freeman Jeanne H 25 Devon Rd Malvern Pa 19355-3073
 Freeman Jessica 152 Bheam Ave Johnstown Pa 15906
 Freeman Joan 1310 S 50th St Fl 1 Philadelphia Pa 19143-5104
 Freeman Joe M 100 N 4th St Darby Pa 19023-2626
 Freeman John A 614 Rexton Dr West Chester Pa 19380-6119
 Freeman Joseph A 100 N 4th St Darby Pa 19023-2626
 Freeman Khadijah 541 S. 49th Street Philadelphia Pa 19143
 Freeman Louis 1376 Market St 2nd Linwood Pa 19061
 Freeman Melissa Clark 215 East Orange Street Lancaster Pa 17602
 Freeman Michael B 702 N Main St Port Allegany Pa 16743-1030
 Freeman Michael F 245 Croyned Rd Cheltenham Pa 19012
 Freeman Michael M 2228 Mandr Ave Upper Darby Pa 19082
 Freeman Rew G Hc01 Box 97 Aaronsburg Pa 16820
 Freeman Ruth 611 Cobbs Creek Pkwy Philadelphia Pa 19143
 Freeman Samuel M II 8408 Navajo St Philadelphia Pa 19118-0000
 Freeman Sharon L 100 N 4th St Darby Pa 19023-2626
 Freeman Terrance 4612 North Hutchinson Street Philadelphia Pa 19140
 Freeman Terrence Lavar 5746 Park Ave Philadelphia Pa 19141
 Freeman Thomas Sr 602-A Lancaster Ave Columbia Pa 17512
 Freeman Virginia 1318 So. 24th St Philadelphia Pa 19146
 Freeman Virginia B 6209 Broad St 306 Pittsburgh Pa 15206
 Freemont Builders 2734 Zimmerly Rd Erie Pa 16506
 Freeport Gulf Llc 222 Buffalo St Freeport Pa 16229
 Freer Lisa Luanna Rr 1 Box 119 Sayre Pa 18840-9501
 Frees Valeri 2223 Carlisle St Philadelphia Pa 19145
 Freese Patricia 1310 Farr Rd Reading Pa 19611-0000
 Freestone Isabel 4218 N 15th St Philadelphia Pa 19140-1941
 Freet Jerry L 1240 Wolverton St Sunbury Pa 17801-2942
 Freet L H Po Box 159 Etters Pa 17319-0159
 Fregin Miriam K 210 National Dr Pittsburgh Pa 15236-4437
 Freidel Janet A 3500 A St Philadelphia Pa 19134-1003
 Freidman Foley R 12 Scott Ct Wayne Pa 19087
 Freifeild Martin L 4 Poplar Street Kingston Pa 18704
 Freiler Chris J 641 Chatham Ct Warminster Pa 18974
 Frein Michael Rr 1 Box 198a 214 Seneca Ln Canadensis Pa 18325
 Freiss Sharo 3929 Pine St Philadelphia Pa 19104
 Freithofer Anna Estate of 3236 May St Castle Shann Pa 15234
 Freind Inc Dba Nice N Easy Grocery Shoppe Dba F & M Relaty Peckville Pa 18452
 French Arthur D 422 Kossuth Ave Folsom Pa 19033-3411
 French Carolyn R Stone Croft Manor Drums Pa 18222-0000
 French Christine 138 Gibson Terrace Connellsville Pa 15425
 French George 895 Freedom Row Rochester Pa 15074 Rochester Pa 15074
 French James P Stone Croft Manor Drums Pa 18222-0000
 French John J 5325 N 16th Street Philadelphia Pa 19141-0000
 French Kathleen F 338 Arch Street Sunbury Pa 17801-2238
 French Margaret M 5325 N 16th St Philadelphia Pa 19141-1607
 French Mark R 911 Hetrick Ave Palmyra Pa 17078
 French Patricia P 413 Meadowbrook Dr Huntingdon Valle Pa 19006
 French Ronald R 422 Kossuth Ave Folsom Pa 19033-3411
 French Thomas J 710 Fairview Rd Swarthmore Pa 19081
 French Tommy L Jr 422 Kossuth Ave Folsom Pa 19033-3411
 French Wm K 4211 Westminster Ave Philadelphia Pa 19104-1427
 Frenegor Anna B 2203 1/2 Larkins Way Pittsburgh Pa 15203-2253
 Freney Joseph D 1105 Cockburn Dr West Chester Pa 19382-7225
 Freniere Merrill T 215 Market St Middleton Pa 17057-1140
 Frenn Helen R 1702 S Taylor St Philadelphia Pa 19145-1813
 Frenock Thomas J 426 Elliot Rd Clairton Pa 15025
 Frenz Luella M 317 Fawcett Church Rd Bridgeville Pa 15017
 Frenzel Kathleen R 8419 River Road Pennsauken Nj 8110
 Frenzer Ashley N 22 Lee Ave Mountain Top Pa 18707
 Fretotte Deborah L 77 Aluminum City Ter New Kensington Pa 15068-5057
 Frescoln Mary M 217 Bartlett Ave Sharon Hill Pa 19079-1305
 Fresenius Mgmt Services 920 E Germantown Pl Ste 100 Valley Forge Pa 19482
 Fresenius Usa Manufacturing 2637 Shadelands Drive Walnut Creek Ca 94598
 Freshcorn Tammy 717 Chestnut Street New Castle Pa 16101
 Freshwater Carolin 111 Crucible St Pittsburgh Pa 15220-5638
 Freshwater Kory L 120 Argyle Rd # 1 Ardmore Pa 19003-2823
 Fretz and Yelovich 3333 West Emmaus Ave Emmaus Pa 18049
 Fretz Christophe 409 W Fornance St Norristown Pa 19401
 Fretz Howard L 478 Line St Easton Pa 18042-7301
 Freund Michael A 1719 Adams Ave Dunmore Pa 18512
 Freund Michele 1801 Butler Pike Apt 203 Conshohocken Pa 19428-0000
 Frew Kenneth C 2608 Derry St Harrisburg Pa 17111-1146
 Frew Kenneth D 13039 Ridge Rd North Huntingdo Pa 15642-2969
 Frew Allison 341 West Orange St Apt 3 Lancaster Pa 17601
 Frey Beatrice Whalen C/O Donald Snyder 1 W Second St Media Pa 19063-2801
 Frey Branden E 3262 Teesdale Street Philadelphia Pa 19136
 Frey Brent D 3787 Fox Chase Drive Dover Pa 17315-3704
 Frey Byron A 69 E Park St Elizabethtown Pa 17022-2313
 Frey Carla 153 W High St Red Lion Pa 17356
 Frey Catharine S 34 Main St Mountville Pa 17554-0000
 Frey Catharine S P O Box 449 Mountville Pa 17554
 Frey Charlotte A 34 West Main St Mountville Pa 17554-1632
 Frey Duane 123 Tower St Dover Pa 17315
 Frey Elizabeth 123 Tower St Dover Pa 17315
 Frey F H 223 N 4th St Allentown Pa 18103
 Frey Fred 688 Pine Grove Rd New Bloomfield Pa 17068
 Frey Gloveme M 117 Green St Rr 6 Box 150 Muncy Pa 17756-7830
 Frey Gloveme M 14 S Washington St Muncy Pa 17756-1309
 Frey Isabelle V 138 Eastbrook Rd Smoketown Pa 17576
 Frey James R Rdl Box 277 Manchester Pa 17345-9801
 Frey Jason 132 E Third Street Lehighton Pa 18235-0000
 Frey Jean H 765 Rocky Valley Rd Quakertown Pa 18951-1852
 Frey Jeffrey D Apt 2 1318 Spring Garden Street Easton Pa 18042
 Frey Jill 1007 Skyview Drive York Pa 17402
 Frey Karl 215 Griffin Street Phoenixville Pa 19460-4418
 Frey Laszlo Stroud Mnr 221 E Brown St E Stroudsburg Pa 18301-3005
 Frey Luella L 701 1/2 N 12th St Allentown Pa 18102-1308
 Frey Mabel 831 Allen St Allentown Pa 18102-2356
 Frey Mary 114 Shetland Way Collegeville Pa 19426-2854
 Frey Mary C 5842 Shirley Dr Bethel Park Pa 15102
 Frey Mary C Rdl 2 Box 137 State Road Johnsonburg Pa 15845-0000
 Frey Peter W 480 Springfield Dr Southampton Pa 18966
 Frey R Agnes 901 Wallace Ave Chambersburg Pa 17201
 Frey Robert W 8800 Longswamp Rd Alburtis Pa 18011
 Frey Ronald T 1052 Fritztown Dr Sinking Spring Pa 19608
 Frey Sandra L 230 Harvest Dr York Pa 17404-0000
 Frey Stacy M 320 Lancaster Ave Lancaster Pa 17603-3302
 Frey Sue L 418 Evans Ave Reading Pa 19610
 Frey Susan E 6459 Bake Oven Rd Germansville Pa 18053
 Freyman Thomas 1650 Orthodox Street Apt# B Philadelphia Pa 19124
 Freymark Helga J 4554 Bucktail Dr Allison Park Pa 15101-2120
 Freymark Peter J 4554 Bucktail Dr Allison Park Pa 15101-2120
 Freytag Matthew 295 Hillendale Rd Chaddsford Pa 19317-9363
 Frick Donald K 152 Warwick Dr Pittsburgh Pa 15241-2145
 Frick Grace R 915 Rossmore Ave Pittsburgh Pa 15226-1650
 Frick Hosp Comm Hlth South Chrch Mount Pleasant Pa 15666
 Frick Joan 47 Broadway No Irvin Pa 00000-0000
 Frick John A 915 Rossmore Ave Pittsburgh Pa 15226-1650
 Frick Linda 897 Wedgewood Dr Lansdale Pa 19446-1836
 Frick Physicians Services 220 Bessemer Road Ste 208 Mt Pleasant Pa 15666
 Frick Sandra 1609 Valley Dr West Chester Pa 19382-6489
 Fricker Bernard J 5817 Hegeman St 1 Phila Pa 19135
 Fricker C/O Werner Po Box 129 Horsham Pa 19044-012
 Fricker Construction Company Inc C/O K Stefan 1 Montgomery Plaza Norristown Pa 19401-4853
 Fricker Corporation C/O Werner Fricker 1 Village Rd Horsham Pa 19044-3812
 Fricker Megan Dianne 314 Stanwood St Philadelphia Pa 19111-0000
 Fricker William J 3036 N Front St Philadelphia Pa 19133-4201
 Friday Lori A 1301 E Presqueisle St # A Philipsburg Pa 16866-1227
 Fridia Keith 513 N Penn St Fl 1 Allentown Pa 18102
 Fridinger Donald L 920 E Walnut St Lancaster Pa 17602-2439
 Fridinger Raymond M 315 Carlisle St Hanover Pa 17331
 Friebe Arlene F 720 Wilderness Acres Stroudsburg Pa 18301
 Friebe Robert C 8 Brynwood Mnr Narberth Pa 19072-1709
 Fried Abe 1901 Kennedy Blvd Apt 2514 Philadelphia Pa 19103-1521
 Fried Dolly 1901 Kennedy Blvd Apt 2514 Philadelphia Pa 19103-1521
 Fried Gordon 175 E Brown St Ste 104 E Stroudsburg Pa 18301
 Fried Jacob William 2839 Maxwell St Philadelphia Pa 19136-0000
 Fried Jordon T 4310 Berkley St Harrisburg Pa 17109-4301
 Fried Kane Walters Zuschlag Etal 625 Stanwix Street Pittsburgh Pa 15222
 Fried Michael 990 Sherbourne Ct Harrisburg Pa 17112-2164

- Fried Rachele S 119 Spring Ridge Rd King of Prussia Pa 19406
 Fried Saviangs Robert Harris 327 Imperial Drive York Pa 17403
 Fried Theodore 990 Sherbourne Ct Harrisburg Pa 17112-2164
 Friedberg Morton Place One Apt 231 Plymouth Mtg Pa 19462
 Friedberg Sue C 1400 Squirrel Hill Ave Pittsburgh Pa 15217-1152
 Friedenhein Richard Dr 1825 Hood Lane Maple Glen Pa 19002
 Friedgen Elsie K 2343 Pine Ridge Dr Lafayette Hill Pa 19444
 Friedland Gary M Esq 4000 Bell Atlantic Tower 1717 Arch St Philadelphia Pa 19103
 Friedland Lottie C/O Paul Ratner 6157 Old York Rd Apt 2b Philadelphia Pa 19141-1933
 Friedman Alter 1311 Murdoch St Pittsburgh Pa 15217-0000
 Friedman Alter 3 Murdoch Rd Pittsburgh Pa 15217-0000
 Friedman Ben Z 211 Pembroke Rd Wallingford Pa 19086
 Friedman Benjamin Chapel Croft Apts Apt 101 9629 Bustleton St Philadelphia Pa 19115-3839
 Friedman Bernard 73 Turner W St Allentown Pa 18102
 Friedman Betzy 3 Murdoch Rd Pittsburgh Pa 15217-0000
 Friedman Drew Rr 1 Box 1304 Shohola Pa 18458
 Friedman Harry 2003 Knor St Philadelphia Pa 19149
 Friedman Harry Carlton House 1801 Kennedy Blvd Apt 414 Philadelphia Pa 19103-0000
 Friedman Harry G 6505 Jefferson Ct Bensalem Pa 19020-1908
 Friedman Isabel J 2228 Hemlock Farms Hawley Pa 18428-9078
 Friedman Jeffrey L 793 S 3rd St Fl 2 Philadelphia Pa 19147-3326
 Friedman John 1311 Murdoch St Pittsburgh Pa 15217-0000
 Friedman Judith L A 5848 Solway Street Pittsburgh Pa 15217
 Friedman Leigh A 2228 Hemlock Farms Hawley Pa 18428-9078
 Friedman Leonard 5758 Cedar Ave Philadelphia Pa 19143-1932
 Friedman Leslie 3443 Indian Queen Ln First Floor Philadelphia Pa 19129
 Friedman M F 2420 Greenhill Rd Lansdowne Pa 190501030
 Friedman Margit 1602 Griffith St Fl 1 Philadelphia Pa 19111-2932
 Friedman Marvin Dr 2000 Tyson Ave Philadelphia Pa 19149-1809
 Friedman Melissa Hope 1062 Lancaster Avenue Apt 622 Rosemont Pa 19010-0000
 Friedman Miriam E 707 Highland Avenue Clarks Green Pa 18411-2504
 Friedman Nathaniel 622 South 18th Street 2nd Floor Philadelphia Pa 19146
 Friedman Paul S Md 1422 Chestnut Street Philadelphia Pa 19102
 Friedman R T 310 Abbey Lane Lansdale Pa 19446
 Friedman Rosemarie 162 Pennsylvania Av Easton Pa 18042
 Friedman S Express Po Box 480 Main Road Wilkes-Barre Pa 18773-0000
 Friedman Sadie III Rd Ua 12/03/80 Curtis Center 6th Walnut St Suite 750 Philadelphia Pa 19144-3755
 Friedman Sara D Bisys Insurance Services 4250 Crums Mill Rd Harrisburg Pa 17112
 Friedman Sara D Bisys Insurance Services 4250 Crums Mill Road Harrisburg Pa 17112
 Friedrich Eva G 6044 Lawndale St Philadelphia Pa 19111-5724
 Friedrich Leonard 5859 Osage Ave Philadelphia Pa 19143-1213
 Friedrichs Je 5 Cherry St Willow Grove Pa 19090-3409
 Friedrichs Russell P Jr 120 E Street Rd Apt D 1 Warminster Pa 18974-3481
 Friel Evelyn A C/O Dennis L Scanlon 1600 Market St Ste 3450 Philadelphia Pa 19103-7240
 Friel Florence M 141 Golf Rd Darby Pa 19023-1316
 Friel Janice 2749 N Bonsall St Phila Pa 19132-3223
 Friel Jessica A 629 Bridge St Collegeville Pa 19426-1740
 Friel Joanne 2749 N Bonsall St Phila Pa 19132-3223
 Friel John 1649 Larchwood Dr Blue Bell Pa 19422-3437
 Friel John 1649 Larchwood Dr Blue Bell Pa 19422-3437
 Friel John M Po Box 849 Ardmore Pa 19003-084
 Friel John R 147 East St Philadelphia Pa 19127
 Friel Leo A 4814 Tibben St Philadelphia Pa 19128-4526
 Friel Lori Marie 137 East St Philadelphia Pa 19127
 Friel Lori Marie 147 East St Philadelphia Pa 19127
 Friel Marie J 2442 N 19th St Philadelphia Pa 19132-4303
 Friel William J 141 Golf Rd Darby Pa 19023-1316
 Frieman James 226 Cheswold Lane Haverford Pa 19041
 Frienc Edwin D 3036 Hartswood Dr Allison Park Pa 15101-3121
 Friend Barbara 46 W Duval St Philadelphia Pa 19144-1904
 Friend David 6341 Ambrose St Fl 1 Phila Pa 19144
 Friend Dennis G 1152 E Congress St Allentown Pa 18103
 Friend Edwin D 3036 Hartswood Dr Allison Park Pa 15101
 Friend J 224 Garfield Rd. King of Prussia Pa 19406
 Friend James 224 Garfield Rd King of Prussia Pa 19406-2415
 Friend James T 41 Hill Rd Effort Pa 18330
 Friend Jeffrey A 3036 Hartswood Dr Allison Park Pa 15101-3121
 Friend Kristin 224 Garfield Rd King of Prussia Pa 19406-241
 Friend Rebecca L 12 Mark Ave Washington Pa 15301-0000
 Friend S 828 Morris Avenue Bryn Mawr Pa 19010-0000
 Friend William E 4925 Wissahickon Ave Philadelphia Pa 19144-4809
 Friendly Corporation 477 E Beaver Ave 210 State College Pa 16801-5633
 Friends Cove Mutual Ins 500 E Pitt St Po Box 646 Bedford Pa 15522
 Friends Japanese House Po Box 2224 Philadelphia Pa 19103-0224
 Friends of Peace Church Po Box 3034 Shiremanstown Pa 17011-3034
 Friends of Sam Mirachi Po Box 52621 Phila Pa 19115
 Friends of Temple Ro 1801 N Broad St Philadelphia Pa 19122
 Friends of The Japanese House and Garden Donald Mcphail Treasurer Po Box 2224 Philadelphia Pa 19103-0224
 Frierson Jamal 1833 W Pacific Street Philadelphia Pa 19131
 Frierson Nikia Veronica 1710 Staub St Philadelphia Pa 19140
 Fries Harold T 501 Bean Blossom Dr Lancaster Pa 17603-6305
 Fries Jean E 1955 Glendale Ave Erie Pa 16510-1221
 Fries Mary Ann 65 S 7th St Darby Pa 19023-2525
 Fries Mary M 402 S Bradford St Allentown Pa 18103
 Fries Mary M 402 S Bradford St # T Allentown Pa 18109-2712
 Fries Ronald 1962 Pratt St Philadelphia Pa 19124-2135
 Friesz Phyllis D Bisys Insurance Services 4250 Crums Mill Rd Harrisburg Pa 17112
 Friggle Kathryn A 12 Llandaff Rd Havertown Pa 19083-5308
 Frigm Kathy M 202 Aloe Ct York Pa 17402
 Frigo Jenna 675 E Street Road 1008 Warminster Pa 18974
 Frimd Wm 416 Huntington Drive Mountville Pa 17554
 Frindt Chester 220 Gaffney Hill Road Easton Pa 18042
 Frink Letitia T 844 Penn Estates East Stroudsburg Pa 18301-8657
 Frink Wayne M 148 W Cheltenham Philadelphia Pa 19120
 Frisby Lisa L 704 Price St West Chester Pa 19382-2130
 Frisby Roland M E 1433 W Rockland St Philadelphia Pa 19141-2123
 Frischer Fabio 1500 Locust St Apt 3307 Philadelphia Pa 19102
 Frischman Michael 3783 Logans Ferry Rd Apt C6041 Plum Pa 15239
 Frishman Arlene 1131 Layton Road Philadelphia Pa 19115-2506
 Frishman Michael 1131 Layton Road Philadelphia Pa 19115-2506
 Frisina Francis S 20010 South Center Street Corry Pa 16407-9609
 Frisolone George 2112 Church Ln Philadelphia Pa 19138-2918
 Fritch Karen L 26 Oxford Circle Norristown Pa 19403-2939
 Fritch Robert J 26 Oxford Circle Norristown Pa 19403-2939
 Fritch Ruth S 1020 Taylor Ave Scranton Pa 18510-1350
 Fritch William 214 Colony Dr Irwin Pa 15642
 Fritche Jean 925 Brighton St Philadelphia Pa 19111
 Fritchey Helen M 1214 Edgewood Dr Hummelstown Pa 17036
 Fritchman Bryan 1820 W Broad Street #1 Bethlehem Pa 18018
 Fritchman Charles G 330 Platt Ave Pittsburgh Pa 15216-3842
 Fritchman Marie E 742 Cedar St Floor 2 Allentown Pa 18102-1542
 Frith Bros Investments 992 Old Eagle School Rd Attn: Florence Jeffery Wayne Pa 19087
 Frith Eileen 6323 N Gratz St Philadelphia Pa 19141-1431
 Frith Eileen 7255 Pittville Ave Philadelphia Pa 19126-1526
 Frito Lay Inc P O Box 643103 Pittsburgh Pa 15264
 Frits Andrew 1103 Susquehanna Ave. Sunbury Pa 17801
 Fritsch Judith G 107 Eastern Ave Aspinwall Pa 15215-3027
 Fritsch Kathleen A 424 Lamar Ave Pgh Pa 15221-3323
 Fritsch Markus 1030 Main St Po Box 489 Blue Ball Pa 17506-0489
 Fritts Mary J 493 Randolph St Meadville Pa 16335
 Fritz Barbara 625 N 7th St Sunbury Pa 17801
 Fritz Cathryn T C/O Stauffer Heizenroth Funeral Home 412 Main Blvd Ringtown Pa 17967-9307
 Fritz Charles J 475 Cliff St Honesdale Pa 18431-2113
 Fritz Clara 1831 S 65th St Philadelphia Pa 19142-1423
 Fritz Clara E 915 Clover Ln Chester Pa 19013-1618
 Fritz Companies Inc Po Box 360302 Pittsburgh Pa 15250
 Fritz Daniel C 924 Weiser St Reading Pa 19601-2031
 Fritz Domestic Serv Po Box 360302 Pittsburgh Pa 15250
 Fritz Doris M Po Box 671 904 Truepenny Rd William A Fritz Jr Media Pa 19063
 Fritz Gregory F 107 Hyvue Lane Butler Pa 16002
 Fritz James F 333 Elmira Street White Haven Pa 18661
 Fritz Jerrold E 580 N Courtland St E Stroudsburg Pa 18301-1942
 Fritz John W Rr 2 P O Box 2586 Berwick Pa 18603-0000
 Fritz Joseph P III Rr 3 Box 148 Bath Pa 18014-0000
 Fritz Orthopaedic Center 181 Park Avenue Franklin Pa 16323
 Fritz Otto Easton Road Horsham Pa 19044
 Fritz Rob Rr1 Box 132 D Selingsgrove Pa 17870
 Fritz Ryan Peter Rr 2 P O Box 2586 Berwick Pa 18603-0000
 Fritz Susan M 16 Cherrydale Pennside Reading Pa 19606-1217
 Friz Robert A 7415 Mountain Ave Elkins Park Pa 19027-3022
 Frizzell Anna 170 Hillcrest Ave Kimberton Pa 19442-0000
 Frizzi Leonore E 540-D Reno Street New Cumberland Pa 17070
 Frnlly Ierm Inc 898 Knights & Street Rds Bensalem Pa 19020
 Frobert Jeanpierre Apt R8 8200 Henry Av Or8 Philadelphia Pa 19128
 Frobouck Stephen C Dori Cronin Pnc Bank 1600 Market St 29th Floor Philadelphia Pa 19103
 Froce Krista A 209 S Vine St New Castle Pa 16101-3336
 Frodouck Reanette 1090 Fox Chaple Rd Pittsburgh Pa 15238
 Froehlich Mary 5714 Pentridge St Philadelphia Pa 19143-4511
 Froelich Carl L Jr 2 Heritage Farm Drive New Freedom Pa 17349-9311
 Frohm Elsie Estate of 605 State Ave Heights Lewistown Pa 17044
 Frohnhofner Chris 64 Sewickley West Newton Pa 15089
 Frollini Renaldo S 664 Dunster St Pittsburgh Pa 15226-1311
 Frombach George P 400 Luray Ave Apt 8a Johnstown Pa 15904-2540
 Fromberg Eva 717 Oxford Ln Wallingford Pa 19086
 Fromknecht Aric 1030 East 25th Street Erie Pa 16503
 Fromm Albert 120 Madison Hyde Park Reading Pa 19600
 Fromm Robert E Jr M Robert E Fromm Jr Md 928 Braddock Rd Pittsburgh Pa 15221-3616
 Fromm Verna W 120 Madison Hyde Park Reading Pa 19600
 Fronczkiewicz Charles J 306 Miller St Luzerne Pa 18709-1506
 Fronheiser Patricia 438 Virginia Ave Whitehall Pa 18052
 Fronheiser Paul S Rr 1 Bechtelsville Pa 19505-9801 Bechtelsville Pa 19505
 Frontec Logistics A P O Box 2426 1003 105 Edmonton Ab 99999
 Frontera Mary R 25681 Henry Rd Cambridge Spgs Pa 16403-4045
 Frontier Communications 229 Liberty Attn: Alex Martin Langhorne Pa 19047
 Frontier Communications of Rochester 37-43 Diller Ave P O Box 1902 Oswayo River New Holland Pa 17557
 Frontz Stella Chestnut Towers Apt 607 Sunbury Pa 17801-0000
 Frost Barry L Label Truck 1905 Grant Ave Philadelphia Pa 19115-4306
 Frost Chad R 313 Peach Tree Dr Jenkintown Pa 19046
 Frost Crystal 606 Parkmanor Monessen Pa 15062
 Frost Edna L 237 Summit Ave Conshohocken Pa 19428-2227
 Frost Eleanor M 1308 New Chestnut St Bristol Pa 19007-0000
 Frost Florence 6707 Pechin St Philadelphia Pa 19128-4538
 Frost Jacqueline Erb Revocable Trust Ua 02 21 97 38 Barr Road Berwyn Pa 19312-0000
 Frost Leonard Estate of 1990 Old State Rd Mainsburg Pa 16932
 Frost Ursula A C/O James G Dunn 501 Shelbourne Ave Pittsburg Pa 15221-2617
 Frost Wilda H. 3030 Sheffield Drive State College Pa 16801
 Frost William F. 3030 Sheffield Drive State College Pa 16801
 Frothingham John L 508 Ott Road Bala Cynwyd Pa 19004-2510
 Frownfelter Carrie S 912 N 3rd St Apt #4 Harrisburg Pa 17102
 Fruchter Louie 1148 Franklin St Reading Pa 19602
 Frucon Development 999 Berkshire Blvd Wyomissing Pa 19610
 Frueh Walter C/O Walter Frueh 239 Conshohocken Montgomery Pa 19428
 Frugoli Catherine 1721 Snyder Ave Philadelphia Pa 19145-2944
 Frut Dill Goodwin & Scholl 32 Shenango Avenue P.O. Box 673 Sharon Pa 16146
 Fruitville Bagel Bak 1908 Fruitville Pike Lancaster Pa 17601
 Frum Donald P 826 C 7th Street Ford City Pa 16226
 Frunzi Joseph A Jr 4608 Naples St Philadelphia Pa 19124-3121
 Frushon Sharon 217 S Valley Ave Olyphant Pa 18447
 Fry Clement Agency 4250 Crums Mill Rd Harrisburg Pa 17112
 Fry Cornelia A Mrs 1915 Meadow Ln Reading Pa 19610-0000
 Fry David M 4045 Stony Brook Dr York Pa 17402

- Fry Dean Lamar 2166 Kramers Mill Rd Po Box 420 Reamstown Pa 17567
 Fry Erik M 4113 Cypress Street Butler Pa 16001
 Fry James P 124 N Fairview Ave Upper Darby Pa 19082
 Fry John W II 8061 Bargain Rd Erie Pa 16509-4221
 Fry Kevin 1132 Boiling Springs Rd Mechanicsburg Pa 17055
 Fry Margaret E 1915 Meadow Ln Reading Pa 19610-0000
 Fry Marian F 101 East Madison Avenue Apt 3 Clifton Hgts Pa 19018
 Fry Martha J 3804 Brookfield Rd Apt B Harrisburg Pa 17109-2519
 Fry Melvin L 606 Quaker State Rd Montoursville Pa 17754-9702
 Fry Michael 2516 Pine Street Philadelphia Pa 19103-6421
 Fry Michelle L 236 South 6th Ave Lebanon Pa 17042
 Fry Pangran Groce P O Box 5349 A Partnership Lancaster Pa 17601-0349
 Fry Peter 1712b Lombard St Philadelphia Pa 19146
 Fry Ray E Rr 1 Kaneville Oil City Pa 16301
 Fry Ray Rr 1 Box 240 Oil City Pa 16301
 Fry Rose M 420 Park Ave Apt 306 Curwensville Pa 16833-1537
 Fry Ruth I 715 Park Street Bloomsburg Pa 17815-0000
 Fry Samuel C II 929 Grampian Blvd Williamsport Pa 17701-1904
 Fry Theresa F Po Box 146 Mechanicsburg Pa 17055-0000
 Fryberger Charlotte 372 Martins Corner Rd. Coatesville Pa 19320
 Fryberger Charlotte F Rr 9 Box 277s Coatesville Pa 19320
 Fryberger Dana N 355 Rock Hill Road Millersville Pa 17551
 Frye Anna M 1309 N 7th Ave Juniata Altoona Pa 16601-6208
 Frye Brian J 1932 69th Ave Philadelphia Pa 19138
 Frye Frances 2811 Derry St. Harrisburg Pa 17111-1152
 Frye Jeffrey N 169 Winding Creek Way Harleysville Pa 19438-1866
 Frye Kathy 206 College Hill Enola Pa 17025
 Frye Kevin B 30 S Railroad Street C/O Tammy Cline Manor Pa 15665
 Frye Kimberly A 169 Winding Creek Way Harleysville Pa 19438-186
 Frye Lindsey 1017 Peachtree Lane Greensburg Pa 15601
 Frye Robert K Rd 1 Landisville Rd Doylestown Pa 18901-9801
 Frye Robert S 414 Nealy Rd Newville Pa 17241-9472
 Frye Sandra J 414 Nealy Rd Newville Pa 17241-9472
 Frye Sara 638 West Newton St Greensburg Pa 15601
 Fryer Funeral Home 729 Washington Ave Fbo Alice B Wagner Bridgeville Pa 15017-0000
 Fryer Jennifer L 160 Thorn St Apollo Pa 15613
 Fryer John C 2411 N Parkview Dr Norristown Pa 19403-3616
 Fryer Kenneth Jr 5425 Malcolm St Philadelphia Pa 19143-4121
 Fryer Margaret 5511 W Oxford St Philadelphia Pa 19131-3526
 Fryer Olga 414 Shoreham Dr Allison Park Pa 15101
 Fryer Olga Sr 414 Shoreham Dr Allison Park Pa 15101
 Fryer Ruth K 2411 N Parkview Dr Norristown Pa 19403-3616
 Fryer William F Po Box 78 Enon Valley Pa 16120-0078
 Fryling Anna L 430 S Olds Blvd Apt 205 Fairless Hills Pa 19030-3518
 Fryling Roberta L 3333 Ella St Philadelphia Pa 19134-1609
 Fryman Charles L 495 Madison St Sharon Pa 16146-1467
 Frymerkensky Tikva 28 Henley Road Wynnwood Pa 19096
 Frymeyer Richard E 736 N 3rd St Reading Pa 19601
 Frys Pontiac 529 E Main St Lititz Pa 17543
 Fs Net Inc 787 West Philips Dr Phoenixville Pa 19460
 Fsc Disc Tax Association Fdr Station Box 157 New York Ny 10150
 Ft Mortgage Co 111 Market Pl 6th Fl Baltimore Md 21202
 Ft Washington Rv & Camping Show Po Box 17396 Pittsburgh Pa 15235-0396
 Fth Bio Medic Corporation Po Box 2653 Bala-Cynwyd Pa 19004-6653
 Ftm Mortgage Company 185 Commerce Drive Fort Washington Pa 19034
 Fu Vivian Y 28 Bridge Ave Suite 102 Berwyn Pa 19312
 Fu Yu 123 Chamber St Danville Pa 17821-1119
 Fucello Joan O 42 Manor Ln Yardley Pa 19067-1821
 Fuchick Emeline 127 1/2 Ann St Brownsville Pa 15417-1963
 Fuchs Albert J Jr 1053 Eaton Court Pottstown Pa 19464-7720
 Fuchs Carolyn S 1053 Eaton Court Pottstown Pa 19464-7720
 Fuchs Margaret 940 Fairfield Street Scranton Pa 18509
 Fuchs Michael 940 Fairfield Street Scranton Pa 18509
 Fuchs Yael Park Slope Physician Po Box 429 Landsville Pa 17538
 Fuchs Yael Po Box 428 Park Slope Physician Landsville Pa 17538
 Fucien Paul 2100 Glen Dale Ave Apt 203 Philadelphia Pa 19152
 Fudala Ronald 301 Vista Dr Apt 501 Greensburg Pa 15601
 Fuechslin Sapana 21401 Hillview Road Saegertown Pa 16433
 Fuegel James E 1216 Sanger Street Philadelphia Pa 19124-1107
 Fuentes Celia National A/B 443 W Fisher Ave Philadelphia Pa 19120
 Fuentes Jeronimo 202 East Chestnut Norristown Pa 19401
 Fuentes Joaquin 462 Lafayette St Lancaster Pa 17602
 Fuentes Joe 5008 Foxdale Drive Whitehall Pa 18052-2233
 Fuentes Michele 230 Ramsey Hall West Chester Pa 19383
 Fufa Lemessa 1900 F Heather Circle Yeaton Pa 19050
 Fuge Martha J 216 Watson St Johnstown Pa 15905-0000
 Fuge Richard W 216 Watson St Johnstown Pa 15905-0000
 Fugitt C T 22 S George St Suite 304 York Pa 17401-1405
 Fugitt Eunice 22 S George St Suite 304 York Pa 17401-1405
 Fuhmeister Carol 419 Jefferson Avenue Cheltenham Pa 19012
 Fuhr Mary 5932 York Rd Philadelphia Pa 19141-1822
 Fuhr Richard A 886 Beaver Grade Rd Apt 104 Moon Township Pa 15108
 Fuhrer Marion 905 Eynon St Scranton Pa 18504
 Fuhrman Laura B 3506 Warden Drive Philadelphia Pa 19129
 Fuhrman Marlin 117 Pauline Drive York Pa 17404
 Fuhrman Richard 269th Main St Ringtown Pa 17967
 Fuhrman Verna W 269th Main St Ringtown Pa 17967
 Fuhs Marihelen Jenny Lynn Ct Apt 5d Pittsburgh Pa 15239
 Fuhs Paul C 1735 Market St Philadelphia Pa 19103
 Fuhs Paul C 1735 Market St 36th Fl Pphiladelphia Pa 19103
 Fuiman Florence 353 Gladstone St Philadelphia Pa 19148-3914
 Fuji San Corporation Po Box 167 Malvern Pa 19355-0167
 Fujian Association of The 143 N 9th St Philadelphia Pa 19107
 Fujie Hiromichi Biomechanical Lab Dept of Mech Tokyo Fc 26651
 Fujimoto Toshio 275 Bryn Mawr Avenue Apt K42 Philadelphia Pa 19010
 Fujino Hiroyuki 813 Galen Dr State College Pa 16803-1123
 Fujita Allan 339 W Spruce St Hazelton Pa 18201-0000
 Fukuda Sachiko 401 Shady Ave Apt B303 Pittsburgh Pa 15206-4491
 Fukui Reo 200 Seminary Ave Pennsburg Pa 18073
 Fukui Yoshikazu 151 North Craig Street Apt 3h Pittsburgh Pa 15213
 Fulcher Kristy 1920 Maraposa Dr Chambersburg Pa 17201
 Fulcher Robert 1920 Maraposa Dr Chambersburg Pa 17201
 Fulco Genevieve 500 South 49th Street Philadelphia Pa 19143
 Fulcomer Carrie 447 Willow Crossing Rd Greensburg Pa 15601-9122
 Fulford Brooke D 1122 N Main St Allentown Pa 18104
 Fulford Jeffrey B 460 Market St 104 Mof and Assoc Williamsport Pa 17701
 Fulford Kenneth 412 Fairview Street Emmaus Pa 18049
 Fulford Kent 2152 Fort Bevon Rd Harleysville Pa 19438
 Fulginiti Adam 9 Sunset Dr Clementon Nj 8021
 Fulginiti Theresa 1821 S Camac St Philadelphia Pa 19148-2107
 Fulker Marie C 20 Lownes Ln Springfield Pa 19064-2314
 Fulkerson Amy S 215 Olyphant Court Olyphant Pa 18447
 Fullard Dajuan 5458 Delancet St Philadelphia Pa 19143
 Fullard Donnelle M 5834 Hazel Ave Philadelphia Pa 19143
 Fullard Janice L 5017 Newhall Philadelphia Pa 19144-4109
 Fullard Jeffrey 146 Ivy Lane Venetia Pa 15367
 Fullard Ronald D 1508 Coraopolis Heights Rd Coraopolis Pa 15108-2925
 Fuller Alice 3331 N Reese St Philadelphia Pa 00000-0000
 Fuller Auto Outlet 1682 Evans City Rd Evans City Pa 16033-877
 Fuller Beatrice 1651 E Mt Aity Ave Philadelphia Pa 19150-0000
 Fuller Catherine 129 E Horter St Philadelphia Pa 19119
 Fuller Charles 5640 Walnut St Philadelphia Pa 19139-3920
 Fuller Gladys E 1523 Sweet Briar Rd Gladwyne Pa 19035-1216
 Fuller Holli M 10247 W Main Rd #6 North East Pa 16428
 Fuller Juanita 105 Riverside Park Blossburg Pa 16912
 Fuller Kathleen A 440 Allenberry Dr Pittsburgh Pa 15237-3321
 Fuller Marjorie 2939 Wilson Parkway Harrisburg Pa 17104
 Fuller Quentin L III Avenue Philadelphia Pa 19119
 Fuller Richard 273 Hemlock Ct Hershey Pa 17033-3204
 Fuller Robert M 2550 Lams Gap Rd Enola Pa 17025
 Fuller Susan 207 East Mountain Rd Wind Gap Pa 18091
 Fuller Viola Rr 3 Wattsburg Pa 16442
 Fuller William E 4050 N 8th St Philadelphia Pa 19140-2234
 Fuller Yvette D 4365 Wayne Ave Philadelphia Pa 19140
 Fullerton Anne Marie 904 Wood Road Oakford Pa 19053
 Fullerton Appliance Ctr 2211 Peach St Erie Pa 16502
 Fullerton Ethelean 5725 Dunlap St Philadelphia Pa 19131-3411
 Fullfillment Center 100 Lakeside Dr 100 Horsham Pa 19044
 Fullford William Jr Po Box 12 Spinnerstown Pa 18968
 Fullick Clark A 102 Clearview Dr Memurray Pa 15317-3128
 Fullwood Clifton A 449 Manchester Ave Media Pa 19063
 Fullwood Karen E 4428 Almond St Philadelphia Pa 19137-1611
 Fulmer James L 2421 Emerald Lake Drive 108 Sun City Center Fl 33573
 Fulmer Joseph 203 Gravel Pike Apt G Rahms Pa 19426-1852
 Fulmer Joshua D 1 Orchard Ct Royersford Pa 19468-2901
 Fulmer Steven G 345 East 10th Avenue Conshohocken Pa 19428-1515
 Fulmer Todd L 1 Orchard Ct Royersford Pa 19468-2901
 Fulmer William 2 106 Street Carnegie Pa 15106-1702
 Fulmer William G 2 Ann Street Carnegie Pa 15106-1702
 Fulmore James E 6316 N Beechwood St Philadelphia Pa 19138
 Fulton Bank 35 S George Street York Pa 17403
 Fulton Bank 555 Willow St Lebanon Pa 17046
 Fulton Bank Po Box 69 East Petersburg Pa 17520
 Fulton Bethany 85 Brookfield Drive Ephrata Pa 17522
 Fulton Donna L 310 Owens St Mc Keesport Pa 15130
 Fulton Financial Advisors Po Box 3215 Lancaster Pa 17604
 Fulton Judy R 6230 Old York Philadelphia Pa 19141-1936
 Fulton Margaret K 1009 Woodland Ave Sharon Hill Pa 19079-1624
 Fulton Mary 242 Ridge Ave New Kingstown Pa 17072
 Fulton Mary Jean 1419 Jeffers St Pittsburgh Pa 15204-2107
 Fulton Mary Jean 3104 Chartiers Ave Pittsburgh Pa 15204-2218
 Fulton Minnie 66 West 88th Street Chester Pa 19013
 Fulton Randy R 6712 Cornelius St Philadelphia Pa 19138-1617
 Fulton Securities Corporation 312 Blvd of The Allies Pittsburgh Pa 1522
 Fulton Sharon D 208 Serge St Bellefonte Pa 16823-4923
 Fulton Wayne A. Ralph 140 S. Third Ave. Clarion Pa 16214
 Fultz Darwin E 110 Terrace Blvd Lewistown Pa 17044
 Fultz Laura Virginia 2421 Jenkintown Rd Glenside Pa 19038-3705
 Fultz Shawn E 1111 Chestnut Ridge Drive Pittsburgh Pa 15205
 Fulwider Robert E 4250 Crums Mill Rd Harrisburg Pa 17112
 Fumea Mary L 98 Moorewood Ave Blairsville Pa 15717
 Fumey Richard 8540 Provident Rd Philadelphia Pa 19150-1606
 Funa David A 328 Nine Eighty Rd Mcdonald Pa 15057
 Funari Brett A 1099 Summerwood Dr Harrisburg Pa 17111
 Funck Ray M Rd 3 Box 508 and Ruth Ann Funck Annville Pa 17003
 Fund Asset Management Inc P O Box 9011 Princeton Nj 8536
 Fund Education 4717 Mulberry St Philadelphia Pa 19124-5725
 Fund Leon Heller Zooks Mill Rd Po Box 234 Brownstown Pa 17508-0000
 Fundamental Systems Inc 114 First St Pittsburgh Pa 15215-2938
 Funderbunk Bradshaw 5425 Oxford Ave Philadelphia Pa 19124-1125
 Funderburk Delano W 6986 E Wister St Philadelphia Pa 19138
 Funderburk Leatha V 1642 N 28th St Philadelphia Pa 19121
 Funding Works Po Box 266 Wallingford Pa 19086
 Fung Jan M 1010 Reiss Ln N Versailles Pa 15137
 Funk Andrew J Perrytown Pl Apt 601 Pittsburgh Pa 15237
 Funk Ben W The Phoebe Home 1 Heidelberg Dr Wernersville Pa 19565
 Funk Brothers Nursery 623 N Five Point Road Coatesville Pa 19320-4930
 Funk Elizabeth 1232 W Ritner St Philadelphia Pa 19148-3544
 Funk Grace L 108 W Main St Mount Joy Pa 17552-1314
 Funk James D II 1635 Furnace Hill Road Denver Pa 17517
 Funk Jesse S 533 W Frederick St Fl 2 Lancaster Pa 17603
 Funk Joshua 7 Red Tail Ct Limerick Pa 19468
 Funk Marysue 1259 Lehigh Pkwy S Allentown Pa 18103-3875
 Funk Robert M 533 Windsor Court Hummelstown Pa 17036
 Funk Russell Z 324 Fairview Rd Manheim Pa 17545-9610
 Funk Sheri L Rr 2 Box 534 Mount Pleasant Pa 15666
 Funk Terry L 116 N Spruce St Elizabethtown Pa 17022
 Funka Claire E 140 Beham Ridge Rd W Alexander Pa 15376-2261
 Funka Michael D 140 Beham Ridge Rd W Alexander Pa 15376-2261
 Funkhouser Jay L 721 5th Ave New Brighton Pa 15066-1836
 Funtime Sportswear Ltd 104 Plush St Re: Francis P Sabatine Ackermanville Pa 18091
 Funyak John P 131 Alpine Village Dr Monroeville Pa 15146-3743
 Fuoco Lucy I 6644 Guyer Ave Philadelphia Pa 19142-2603

Fuoco Mary E 243 Wood St Bristol Pa 19007-4914
 Furbacher Waltraud 200 Lexington Rd Schwenskville Pa 19473-1204
 Furbeck Richard J 11 N Main St Telford Pa 18969
 Furchner Mae E 510 Shoemaker Ave Jenkintown Pa 19046-2130
 Fureman Phillip J 311 Dallas Drive Grantville Pa 17028
 Furente Ray 1641 Bridgetown Pike Langhorne Pa 19053-4258
 Furey Darlene 28 Oak Dr Doylestown Pa 18901-2730
 Furey Lillian S 1337 Shunk St Philadelphia Pa 19148
 Furey Mary B 4002 Willow Ave Pittsburgh Pa 15234-1322
 Furey Robert J 2533 S Hicks St Philadelphia Pa 19145-4603
 Furgiele Nicole R 834 Industry Street Pittsburgh Pa 15210
 Furio Daniel 3437 N 6th St Philadelphia Pa 19140-4561
 Furler Susan E 2895 Hamiton Blvd Suite 105 Allentown Pa 18104
 Furlong Carol E 120 Kent Way W Reading Pa 19611-1034
 Furlong Helen H 310 Milligan St Phoenixville Pa 19460-4429
 Furlong Helen M 310 Milligan St Phoenixville Pa 19460-4429
 Furlong Kathleen M 1201 Belmont Dr Meadville Pa 16335-2810
 Furlong Kathryn M 116 E Wyoming Ave Philadelphia Pa 19120-4430
 Furlong Scott 120 Kent Way W Reading Pa 19611-1034
 Furlong James 108 Dolington Road B4 Yardley Pa 19067
 Furman Solomon 3120 W Dakota St Philadelphia Pa 19132-3312
 Furmanchin Kimberly A 1003b North St Weatherly Pa 18255
 Furner Gerlrude R 121 W Church St Centre Hall Pa 16828
 Furness Barbara Lee 1740 Stocker St Philadelphia Pa 19145-4719
 Furniture Express 1000 Easton Rd St #109 Chadds Ford Pa 19012
 Furrer Dagny Alle Gatan 2 68600 Sunne Fo 00000-0000
 Furrer Hermann Alle Gatan 2 68600 Sunne Fo 00000-0000
 Furrowh Jerris Denardo Autobody 2016 S. 59th St Philadelphia Pa 19143
 Furry G Ann A 303 Reading Rd Shippensburg Pa 17257-1027
 Furry Tracy L 308 Newburg Rd Newburg Pa 17240-9384
 Furst Jason Z 1419 Bennington Ave Pittsburgh Pa 15217-1138
 Furst Norma F 1419 Bennington Ave Pittsburgh Pa 15217-1138
 Furst P Wolcott C/O Philip B Driver Jr Esq 1200 Western Svgs Bk Bldg Broad & Chestnut Streets Phila Pa 19107-0000
 Furst William D 1334 Markley St Norristown Pa 19401-3235
 Furtado Gladys 129 E Main Street Leola Pa 17540
 Furtado Joaquin A Rua Do Parque Lt 17 R C E Sq Pa 19312
 Furtado Lynne C 7 Market St- Jamison City Benton Pa 17814
 Furtek Amy F. 395 W. Broad St. Bridgeton NJ 8302
 Furterer John 243 West Tulpehocken Street Apartment Number B206 Philadelphia Pa 19144
 Furth Emma E 438 E Allens Lane Philadelphia Pa 19119-1103
 Furth Mary 421 12th Ave South 2a Naples Fl 34102-5792
 Furtick Arnold Apt G307 6150 W Oxford St Philadelphia Pa 19151-4544
 Fusarelli John 6 Penny Ln Avella Pa 15312
 Fusco Agnes 3010 Hardy Ave Aliquippa Pa 00000-0000
 Fusco Andrew J 155 Jackson Road Pittsburgh Pa 15239
 Fusco Marie C/O R.J. Fusco Poa 6 Headley Dr. Newtown Pa 18940-1713
 Fusco Nicole P 523 Summit Court Media Pa 19063
 Fusco Vilma Rr 1 Box Pml Bushkill Pa 18324
 Fusello Rocco 942 Sigel Street Philadelphia Pa 19148
 Fuss Artney M 3519 Rockview Dr Bristol Pa 19007-2554
 Fuss Elsie O C/O Richard Hartmann 123 S Broad St Philadelphia Pa 19109-1029
 Fuss Thomas 646 Fruitville Pike Lititz Pa 17543
 Fussell Anthony 3024 West Queen Lane Philadelphia Pa 19129
 Fussell Francis R Manc Nursing Home Media Pa 19063
 Fussenegger John C 131 Old Mill Rd Pittsburgh Pa 15238-1941
 Fustich Jeffrey A 117 McClelland Dr Pittsburgh Pa 15238-1017
 Fustich Patricia A 1468 Saxonburg Blvd Pittsburgh Pa 15238
 Fustich Roger A 1468 Saxonburg Blvd Pittsburgh Pa 15238
 Putey Daria Royal York Apartm 3955 Bigelow Blvd Apt 704 Pittsburgh Pa 15213-1238
 Futrell Anna P 117 Shadow Ridge Dr Pittsburgh Pa 15238-2123
 Futrell James W Md 300 Halket Street # 4430 Pittsburgh Pa 15213
 Patrick Christopher M 601 Carters Grove Dr Gibsonia Pa 15044-9567
 Putty James 545 W Walnut St Lancaster Pa 17603
 Futores For High School Students Attn Joshua Loyd 2301 Market St S17-1 Philadelphia Pa 19103-1338
 Futuretech 200 Four Falls Corp West Conshohocken Pa 19428
 Fuze Elmer J 101 Deborah Lynn Cheswick Pa 15024-9415
 Fuze Vera J 101 Deborah Lynn Cheswick Pa 15024-9415
 Fuzia Edward A 1007 Pine Rdg Bushkill Pa 18324
 Fvgs Troop 505 Brownie Attn Denise Hennessey 1027 Clark Hill Dr Norristown Pa 19403
 Fye David W 305 Hill St Falls Creek Pa 15840-4432
 Fyfe Nancy J Rd 1 Box 282 Bedford Pa 15522-9801
 Fyi Healthservice Inc 17 Lee Boulevard Ste D Malvern Pa 19355
 Fyock Dwight Po Box 161 Sidman Pa 15955-0161

G

G & H Service Co Po Box 190 Bridgeport Pa 19405-0190
 G & H Steel Service Inc 390 Reed Rd Broomall Pa 19008
 G & R Insurance Associates Inc 915 Nursery Street Fogelsville Pa 18051
 G Belay Cab Co 1118 S 48th St Philadelphia Pa 19143-3539
 G Bruce Cramsey DbA Allentown Milk Distributor 728 E Highland Street Allentown Pa 18103
 G Chilmonki 3841 Farmersville Rd Bethlehem Pa 18017
 G E Capital Modular Space 80 West Lancaster Av Devon Pa 19333
 G E Medical Systems 640 Freedom Business Cent King of Prussia Pa 19406
 G E Richards Inc Po Box 4806 Lancaster Pa 17604-4806
 G H Litts & Son Inc 2529 Milford Rd E Stroudsburg Pa 18301-8687
 G J Pierre Trucking Inc Rr 1 Box 1306 Gouldsboro Pa 18424
 G K S W Crystal Group Assocs Gksw Crystal Group Associates 8200 Flourtown Ave Ste 8 Glenside Pa 19038
 G L Mini Mart 6 Garfield Street Latrobe Pa 15650
 G M Auto Service 400 Union Avenue Avalon Pa 15202
 G Patti Richard Rr 11 Box 1005-174 Stroudsburg Pa 18360
 G R Land Holding Co Inc Po Box 389 Binghamton Ny 13902
 G S B Real Estate Corp 239 Birch Dr Lafayette Hill Pa 19444-2103
 G T E Telops 722 Ivy Street 3rd Floor Attn: Trenouth Don Pittsburgh Pa 15232
 G T S Inc P.O. Box 146 Bath Pa 18014
 G Thomas Atty 1102 Emilio St Apt 156 Johnstown Pa 15904
 G W Investments In 668 Bethlehem Pike Po Box 1002 Montgomeryville Pa 18936
 G Wm Frimid 416 Huntington Dr Mountville Pa 17554
 G&C Associates Attn Barbara Garling 301 Chestnut Circle Shippensburg Pa 17257-9492
 G.L.H. Truck Service 1003 Plains Street Avoca Pa 18641
 G Environmental Attn: Mary Crawford 401 Baldwin Tower 1510 Chester Pike Edystone Pa 19022
 Ga Physical Therapy Attn Ord Acct Pybl 1016 W 9th Av Kng Prussa Pa 19406
 Gab Business Services Inc Po Box 7247-7162 Philadelphia Pa 19170-7162
 Gab Enterprise 5 Wilson Avenue Oil City Pa 16301
 Gab Gas Enterprise Llc 5 Wilson Ave Oil City Pa 16301
 Gab Robins North America Inc Box 7247-7162 Philadelphia Pa 19170
 Gab Robins North America Inc Linden Plz 9 Campus Dr Parsippany Nj 7054
 Gab Robins North America Inc P O Box 7447-7162 Philadelphia Pa 17170-7162
 Gabale Deven 1205 Langhorne Newtown Road Langhorne Pa 19047-0000
 Gabay Joseph A. 509 Silver Fox Road Willowdale Crossing Kenneth Square Pa 19348
 Gabay Raphael 9500 Roosevelt Blvd Philadelphia Pa 19115
 Gabbe Peter J 111 Timber Ridge Road Newtown Pa 18940
 Gabcik John F 4250 Crums Mill Rd Harrisburg Pa 17112
 Gabel Charles K 117 W Washington Lane Philadelphia Pa 19144-2613
 Gabel Julia A Forge Gate Apts 1141 Snyder Rd Lansdale Pa 19446-4666
 Gabel Julia A Forge State Apts Lansdale Pa 19446
 Gaber Ina Lee 1852 Melmar Rd Huntingdon Valley Pa 19006-7983
 Gaber Steven R 140 Mount Lebanon Blvd Pittsburgh Pa 15228-1822
 Gabersek Timothy L 2 Waterview Road West Chester Pa 19380
 Gable Alan G 106 Holly Ct Lewisberry Pa 17339-9503
 Gable Lane Drugs Inc Box 3165 Harrisburg Pa 17105-3165
 Gable Russell 5601 Turtle St Bristol Pa 19007-3437
 Gablers Drugs #592 106 S Market St Carmichaels Pa 15320
 Gabor Anne Lot 17 Section B High Country Estates Twp of Tunkhannock Monroe Pa 17014
 Gabor Joseph 1032 Bridge St Philadelphia Pa 19124-1818
 Gabor Joseph Lot 17 Section B High Country Estates Twp of Tunkhannock Monroe Pa 17014
 Gabor Joseph S 2754 Alresford St Philadelphia Pa 19137-1531
 Gabor Paula 612 S. Coventry Lane Norristown Pa 19401
 Gabrick Eileen F 1833 Finch Dr Bensalem Pa 19020-4406
 Gabrick Ronald 3532 Ridgewood Dr Pittsburgh Pa 15235-5230
 Gabriel Angela 5 Elm St E Stroudsburg Pa 18301-1303
 Gabriel Deborah 516 Palm St Scranton Pa 18504
 Gabriel Glenda W Mrs 1198 Romansville Road Coatesville Pa 19320-0000
 Gabriel Jeffrey M 909 Lynn St New Castle Pa 16101
 Gabriel John J 412 1/2 S Poplar St Hazleton Pa 18201-7416
 Gabriel Kent A 2927 Motter Avenue Apt 2 Pittsburgh Pa 15216
 Gabriel L. Detolla 1726 S. Broad Street Philadelphia Pa 19145
 Gabriel Robert 516 Palm St Scranton Pa 18504
 Gabriel Robert J III 412 Willard Road Hatboro Pa 19040-2430
 Gabriel Roger S 260 W St Joseph St R D 3 Easton Pa 18042-6267
 Gabriel Stanley 260 W Saint Joseph St Easton Pa 18042-6267
 Gabriel Stanley A Rr 2 Box 253 Dallas Pa 18612
 Gabriel Todd H Jr 308 Pershing Ave Collingdale Pa 19023
 Gabrielan Adele 748 Main St Stroudsburg Pa 18360-2018
 Gabriele Nan 2100 N 49th St Apt 5105 Philadelphia Pa 19131-2639
 Gabrielsen Donna L 2344 Boas St Harrisburg Pa 17103-0000
 Gabrin Frank T Rr 3 Box 349b Uniontown Pa 15401
 Gabrylski Ronald 1729 Virginia Ave Cornwells Hts Pa 19020
 Gabrylski Wal 3458 Frankford Ave Philadelphia Pa 19134-2651
 Gabryluk Mary 134 Vienna St Northampton Pa 18067
 Gac 1063 Technology Park Dr. Glen Allen Pa 23059000
 Gac/National City Escrow 707 Grant Street Suite 400 Pittsburgh Pa 15219
 Gaca Leo 619 Westchester Ct Carnegie Pa 15106-1558
 Gaccione B E 230 Springfield Ave Bala Cynwyd Pa 19004-0000
 Gacek Suzanne 402 Harwood Ave Clarks Summit Pa 18411
 Gacel Michael 130 S Emerson St Allentown Pa 18104
 Gacesa Kenneth P 1800 5th Ave New Brighton Pa 15066
 Gach Theresa M 69 Essex Ave Lansdowne Pa 19050
 Gacovozzo Nellie 3316 Powersway Youngstown Pa 44502
 Gad Joshua 631 S Negley Ave Apt 2 Pittsburgh Pa 15232
 Gadow William 350 S Balderston Dri Exton Pa 19341
 Gaddess Hallie 5324 Coral Street Pittsburgh Pa 15224
 Gaddie Elaine J 1534 East Johnson Stree Philadelphia Pa 19138
 Gaddis James Rr 1 Box 204 Mc Clellandtown Pa 15458-9801
 Gaddis Marita Lynn Rd 1 Box 77b Hopwood Pa 15445-0000
 Gaddis Perry Jr Rd 1 Box 77b Hopwood Pa 15445-0000
 Gaddis Ramon C/O Sharon Bush 221 N Maple Ave Lansdowne Pa 19050
 Gadek Lois P 4744 E Mill Hill Rd E Greenville Pa 18041
 Gadelmeyer Louise W 1904 New York Ave Port Vue Pa 15133-3235
 Gadigan Rasami 7314 Hasbrook Ave Philadelphia Pa 19111-3004
 Gadlin Tommie 1st Fl Rear 2006 Bainbridge St Philadelphia Pa 19146-1309
 Gadlin Tommie 201 Robertson Ave Morrisville Pa 19067
 Gaebel Virginia F Attn Virginia F Banks Po Box 3107 West Chester Pa 19381
 Gaefke Hilda C 93 Promenade St Crafton Pa 15205-3306
 Gaenzle Russell S 32 Mulberry St Reading Pa 19601-3713
 Gafarian Dana 100 Ramapo Trail Apt. 1-7 Allentown Pa 18104
 Gaff Enterprises Po Box 1342 Reading Pa 19601
 Gaffiga Roberta 27 Hemingway Pittsburgh Pa 15213
 Gaffigan Elizabeth 2596 Cranston Rd Philadelphia Pa 19131-1604
 Gaffney Ann 1222 Fanshawe St Philadelphia Pa 19111-4924
 Gaffney James A C/O Emory A Wyant Jr Esq 1700 Two Mellon Bank Ctr Philadelphia Pa 19102
 Gaffney John 108 Bridge Ave Berwyn Pa 19312
 Gaffney Leonore W Dau 6418 Edmund Philadelphia Pa 19135
 Gaffney Louis V 4101 Stirling St Philadelphia Pa 19135-3025
 Gaffney Mary A Po Box 570 Bryn Mawr Pa 19010-0570
 Gagany Victoria C Po Box 262 Wheatland Pa 16161
 Gage 131 Robinson St Dubois Pa 15801
 Gage Barry J 5922 N 4th St Philadelphia Pa 19120-1822
 Gage Company 265 E Pomtret St Harrisburg Pa 17110-2419
 Gage Deborah M 5922 N 4th St Philadelphia Pa 19120-1822
 Gage Marketing Group Po Box 74218 Romulus Mi 48174-0217
 Gagliardi Joanne M 3214 Berkeley Ave Drexel Hill Pa 19026-0000
 Gagliardi Joseph 2833 S Iseminger St Philadelphia Pa 19148-4932
 Gagliardi Maria 275 Brynmawr Ave C/O Radywn Apts Apt. H-21 Bryn Mawr Pa 19010

- Gagliardi Mary 2833 S Iseminger St Philadelphia Pa 19148-4932
 Gagliardi Ruth 2715 N Hicks St Philadelphia Pa 19132-2211
 Gaglio Richard Po Box 70 Line Lexington Pa 18932
 Gagne Dorothy A Mellon-Income Processing Two Mellon Center Room 152-072 501
 Grant St Pittsburgh Pa 152 Pittsburgh Pa 15259
 Gagne Lawrence E Mellon-Income Processing Two Mellon Center Room 152-072 501
 Grant St Pittsburgh Pa 152 Pittsburgh Pa 15259
 Gagnon Mary E 384 Pinnacle Trail Aurora On L4g 7g2 Fo 00000-0000
 Gagui Evelyn A 2210 S Bonsall St Philadelphia Pa 19145-3209
 Gahagan Joseph R 1331 Troon Ln West Chester Pa 19380-0000
 Gai Consultants Care of Dennis W Okorn 570 Beatty Rd Monroeville Pa 15146
 Gai Gabriella 1835 Lafayette Dr Southampton Pa 18966
 Gaido Mary J 302 N 16 Ave New Brighton Pa 15066-1018
 Gaier Mark J 100 Quail Hill Rd Pittsburgh Pa 15238
 Gail Jeffrey K Estate 66 Degler Lane Bethel Pa 19509
 Gail M Falk 1601 Chestnut St Two Liberty P Philadelphia Pa 19103
 Gailey Edward D 444 S 50th St Philadelphia Pa 19143-1645
 Gaillard Linda E 1503 W Loudon St Philadelphia Pa 19141-2116
 Gailliard James D 3554 N 11th St Philadelphia Pa 19140-4304
 Gaimster Grace 651 Dayton Road Bryn Mawr Pa 19010-3801
 Game Esther A 883 N 66 Th St Overbionk Pa 00000-0000
 Gainer Bruce W 17 Greenlawn Dr Leola Pa 17540-9787
 Gainer Michael E 1706 Clarke St Pittsburgh Pa 15281-0001
 Gainer Steven 25 Lincoln West Drive Mountville Pa 17554
 Gaines Brett 11106 Yver Dr Camp Hill Pa 17011
 Gaines Derrick 414 Shady Ridge Drive Monroeville Pa 15416-0000
 Gaines Essie Dolores 953 N 43rd St Philadelphia Pa 19104-1268
 Gaines Kelly J 7614 Raven Pl Philadelphia Pa 19153
 Gaines Maggie V 4544 Briarcliff Ter Tobyhanna Pa 18466
 Gaines Nicole 217 Gray St Chester Pa 19013
 Gaines Peggy A 212 West St Pittsburgh Pa 15221-3339
 Gainfort Phyllis A 3520 Washington Pike Apt 703 Bridgeville Pa 15017-1066
 Gairin Scott Po Box 685 Honesdale Pa 18431-0685
 Gairing Klara E 6041 N Mascher St Philadelphia Pa 19120-1937
 Gaither Andrea 442 N Simpson St Philadelphia Pa 19151
 Gaither David B 442 N Simpson St Philadelphia Pa 19151
 Gajbhe Laxman 912 Hillgate Pl Pittsburgh Pa 15220-1922
 Gajjar Jagdish K Po Box 812 Bryn Mawr Pa 19010-0812
 Gajula L Narayana 281 N 12th St Ste B Lehighton Pa 18235-0000
 Gakou Mohamed 4807 Walnut St Apt #1 Philadelphia Pa 19139
 Galade Donald 83 E Maple St Trescow Pa 18254
 Galambos Gertrude M 1312 Lansdale Ave Lansdale Pa 19446-1628
 Galand Jeffrey 315 Morgantown Street Uniontown Pa 15401
 Galano Cheryl 110 E North View Ave New Castle Pa 16105
 Galante Marianne 606 Dreckwood Dr Zelienople Pa 16063
 Galante Ralph 448 Line St Easton Pa 18042
 Galassi Duke P 204 S Graham Street Pittsburgh Pa 15206
 Galassi Joy B 204 S Graham Street Pittsburgh Pa 15206
 Galasso Jacqueline 8505 Bumble Bee Way Tobyhanna Pa 18466
 Galasso Vincent J 8505 Bumble Bee Way Tobyhanna Pa 18466
 Galavitz Thomas 125 Pike St # 2 Carbondale Pa 18407-2723
 Galaychuk Igor 2123 Shady Ave Apt C11 Pittsburgh Pa 15217
 Galbally Rita C 61 Hunters Lane Devon Pa 19333-1214
 Galblum Harry 5237 N Sydenham St Philadelphia Pa 19141-1617
 Galbraith Alexander 2632 Library Rd Pittsburgh Pa 15234-3107
 Galbraith Edward W 2169 E Letterly St Philadelphia Pa 19125-2136
 Galbraith Elizabeth L 4717 Hawthorne St Philadelphia Pa 19124-2757
 Galbraith Francis J 302 Greenway Ave Darby Pa 19023-2617
 Galbraith Gerald 99 N 1st St E Stroudsburg Pa 18301
 Galbraith Mona Lisa Avalon Rd Rr 5 Box 55 Altoona Pa 16601-9805
 Galczenski Kathryn Ann 1043 Croton Rd Wayne Pa 19087-0000
 Galdenburg Fannie 4760 N Franklin St Phila Pa 19120
 Galdo Alexandra J 136 Wigton Cir Perkasio Pa 18944-4134
 Galdo Jessica D 136 Wigton Cir Perkasio Pa 18944-4134
 Gale Alfred G P O Box 44 Drexel Hill Pa 19026-0000
 Gale Lisa 672 Whittier Dr Warminster Pa 18974
 Galebach Brian J 228 N Pine St Lancaster Pa 17603-3435
 Galebach Judith E 1527 Passey Ln Lancaster Pa 17603-6336
 Galella Frank 1304 Sun Valley Way Florham Park Nj 7932
 Galen Romaine T 933 Fairview Ave Ephrata Pa 17522
 Galenec Dorothy B 207 Pickwick Dr Bethel Park Pa 15102-1723
 Galensky Edward J Philadelphia Pa 19118
 Galeone Elaine A 131 Scarlet Drive Conshohocken Pa 19428-1388
 Galerie 3380 Langley Drive Hebron Ky 41048
 Gales Christopher 436 S Landsdowne Ave Apt A-302 Lansdowne Pa 19050
 Gales Eva L Rr 3 Wellsboro Pa 16901-9803 Wellsboro Pa 16901
 Galey Mary 104 Robin Hood Ln Aston Pa 19014-1910
 Galgan Deborah 118 Spicbush Ln Milford Pa 18337
 Galgani Virginia A 256 Linton St Philadelphia Pa 19120-1802
 Galgon Loretta J B63 Mountainview Ct Walnutport Pa 18088
 Galia Dawn J 233 Main St New Kensington Pa 15068-6018
 Galia Peter J 233 Main St New Kensington Pa 15068-6018
 Galiana Judith A 851 Red Lion Rd Apt H-3 Philadelphia Pa 19115
 Galic Lisa 1455 C State Rd Duncannon Pa 17020
 Galicia Bollera Abraham 1127 Fulerton Ave Allentown Pa 18102
 Galicia Omar 1429 Wilow Street Norristown Pa 19401
 Galiczynski Jacqueline 2931 N Howard St Philadelphia Pa 19133-4129
 Galik Terri 513 West Third St Derry Pa 15627
 Galindez Nidia 4602 Ella St Philadelphia Pa 19120-4419
 Galiney John J 433 Taylor Ave Scranton Pa 18510
 Galinis John 94 Chapel St Pittston Pa 18640-2206
 Galione Nicole 69 Ivy Ct Quakertown Pa 18951
 Galka Matthew 32 Newitt Place Kingston Pa 18704
 Galko Jennifer 42 Terrace St Carbondale Pa 18407-1916
 Gall Dana 2003 Fifth Avenue Beaver Falls Pa 15010
 Gall Helen M 1313 Lehigh St Allentown Pa 18103
 Gall Jennifer 101 Pennwood Ave Unit 2 Pittsburgh Pa 15218
 Gall Mildred 4201 B Welsh Ct Philadelphia Pa 19136
 Gall Seth Attn: Joseph P Cullen 200 S Craig St Ste 207p Pittsburgh Pa 15260
 Gall Smith 59 Michelle Dr Apt C8 Lancaster Pa 17603
 Galla Charlotte 644 E 10th St Erie Pa 16503-1316
 Gallacher Anthony 3464 Division St Philadelphia Pa 19129-1429
 Gallag Pauline F 523 9th Ave Prospect Park Pa 19076
 Gallager John Jr 505 5th St Whitehall Pa 18052
 Gallagher Mary D C/O Gallagher Reilly & Lachat 2000 Market Street #1300
 Philadelphia Pa 19103
 Gallagher Ann B 6651 Crowson St Philadelphia Pa 19119-2203
 Gallagher Anna 404 N East St Carlisle Pa 17013-2009
 Gallagher Anne A 1067 Floyd Ter Bryn Mawr Pa 19010-3001
 Gallagher Anne M 345 W Bertsch St Lansford Pa 18232-1808
 Gallagher Annie 337 W State St Media Pa 19063
 Gallagher Basset 8 Flowers Drive Mechanicsburg Pa 17050
 Gallagher Bassett Services Inc Subrogee For Xerox 8 Flowers Drive Mechanicsburg Pa 17055
 Gallagher Bassett Services Ste 213 3 Neshaminy Interplex Trevose Pa 19053
 Gallagher Bassett Svcs 700 American Ave Ste 201 King of Prussia Pa 19406
 Gallagher Beatrice 130 Pearl St Lancaster Pa 17603-3233
 Gallagher Bernice C 6618 Elmwood Ave Philadelphia Pa 19142
 Gallagher Betty Jan 6651 Crowson St Philadelphia Pa 19119-2203
 Gallagher Brendan Po Box 1135 Levittown Pa 19058
 Gallagher Brian 131 Prospect Ave Scranton Pa 18505-1415
 Gallagher Catherine 5449 Springfield Ave Philadelphia Pa 19143-4811
 Gallagher Cecelia 1417 N Corlies St Philadelphia Pa 19121-3504
 Gallagher Curtis H 4 Furness Lane Wallingford Pa 19086-0000
 Gallagher Daniel J 133 School Ln Springfield Pa 19064
 Gallagher Daniel P.O. Box 235 Perkiomenville Pa 18074
 Gallagher David A 92 Slowick Rd Berwick Pa 18603
 Gallagher Dolor 2215 Locust Rd Morton Pa 19070-1322
 Gallagher Donna M 3036 Cedar Street Philadelphia Pa 19134-0000
 Gallagher Doris 45 Crabtree Dr Levittown Pa 19055-1615
 Gallagher Eileen C/O Charles Bushka Philadelphia Pa 19141
 Gallagher Elizabeth 1810 S 28th St Philadelphia Pa 19145-1614
 Gallagher Elizabeth M 238 Taylor Avenue Essington Pa 19029-1204
 Gallagher Elverna M 6226 Jefferson Philadelphia Pa 19151-3444
 Gallagher Erika 110 Skyline Dr Mrs. K Gallagher Downingtown Pa 19335
 Gallagher Ethan David 243 W Fulton St Butler Pa 16001-6815
 Gallagher Francis 1852 Roselyn St Philadelphia Pa 19141-1332
 Gallagher Garrett G 1900 Spruce St Philadelphia Pa 19103
 Gallagher Genevieve B 502 Reeds Road Downingtown Pa 19335-1232
 Gallagher George 258 S Frazier St Philadelphia Pa 19139-3911
 Gallagher Gladys 20 Grant Ave Havertown Pa 19083-3404
 Gallagher Gladys W 315 S Church St Clifton Hgts Pa 19018-2508
 Gallagher Glen J 900 Macdade Blvd Apt 4 Folsom Pa 19033-1905
 Gallagher Helen 312 Parham Rd Springfield Pa 19064-3108
 Gallagher Helena G 8746 Glenloch St Philadelphia Pa 19136
 Gallagher James 1727 Art School Rd Chester Springs Pa 19425
 Gallagher James 1838 W Sulis St Philadelphia Pa 19104
 Gallagher James F 4108 N Reese St Philadelphia Pa 19140-2525
 Gallagher James P 389 New Galena Rd Chalfont Pa 18914
 Gallagher Jennifer 106 Black Walnut Lane Plymouth Meeting Pa 19462
 Gallagher Jennifer 438 Hermitstreet Philadelphia Pa 19128
 Gallagher John A 873 N 66th St Philadelphia Pa 19151-3331
 Gallagher John J 18 Gordon Rd Glenside Pa 19038-8219
 Gallagher John L C/O Paul Dougherty 2317 Saddle Dr Allison Park Pa 15101-2923
 Gallagher Jon 110 Skyline Dr. Karin Gallagher Downingtown Pa 19335
 Gallagher Jose 172 Tiber St Philadelphia Pa 19140-1627
 Gallagher Joseph 1434 N 62nd St Philadelphia Pa 19151-3801
 Gallagher Joseph 2356 E Susquehanna Ave Philadelphia Pa 19125-2931
 Gallagher Joseph 6651 Crowson St Philadelphia Pa 19119-2203
 Gallagher Joseph P Jr 6454 Woodcrest Ave Philadelphia Pa 19151-2407
 Gallagher Judy Wills 4 Ave C Port Monmouth Nj 7758
 Gallagher Kathleen A 137 Harrison Glenside Pa 19038-4008
 Gallagher Kathleen S 4067 Roosevelt Blvd Philadelphia Pa 19124
 Gallagher Kelli 1421 Valley Drive West Chester Pa 19382
 Gallagher Kelly Ann 3151 Blackberry Lane Green Lane Pa 18054
 Gallagher Larry 906 W Bridge St Phoenixville Pa 19460-4217
 Gallagher Lee T 722 Arlington Rd Narberth Pa 19072-1503
 Gallagher Leo 258 S Frazier St Philadelphia Pa 19139-3911
 Gallagher Lillian 19 York Ln Wilkes-Barre Pa 18702-5722
 Gallagher Lorraine 343 Berwick St Easton Pa 18042-6501
 Gallagher Louise R 76 Poplar St Kingston Pa 18704
 Gallagher Lynn 131 Prospect Ave Scranton Pa 18505-1415
 Gallagher Mabel V 3624 Allendale Cir Pittsburgh Pa 15204-1204
 Gallagher Marian 44 W 8th St Chester Pa 19013-4242
 Gallagher Marie T 2946 Stillm Avenue Philadelphia Pa 19132-0000
 Gallagher Mary 243 E Sydney St Philadelphia Pa 19119-1836
 Gallagher Mary 317 N East St Carlisle Pa 17013-2008
 Gallagher Mary 59 Ben Lawers Drive Paisley Scotland Pa 15320-0000
 Gallagher Mary Agnes 225 Bailey Rd Rosemont Pa 19010
 Gallagher Mary E 1117 E Price St Philadelphia Pa 19138-1808
 Gallagher Mary E Po Box 343 Buckingham Pa 18912
 Gallagher Mary Louise 47 W Marthart Ave Havertown Pa 19083-2313
 Gallagher Maureen F 1016 Rick Rd Leesport Pa 19533
 Gallagher Melissa 105 Central Ave Avis Pa 17721
 Gallagher Michael 2568 Street Rd Bensalem Pa 19020-2644
 Gallagher Michael F Po Box 41072 Philadelphia Pa 19127-0072
 Gallagher Michael W 211 Nottingham Drive Spring City Pa 19475-3424
 Gallagher Michele 6152 Reach St Philadelphia Pa 19111
 Gallagher Noreen M 386 Beverly Blvd Apt B Upper Darby Pa 19082
 Gallagher Patricia 12860 Elnora Philadelphia Pa 19154-2030
 Gallagher Patricia 2908 Tyson Ave Philadelphia Pa 19149-1907
 Gallagher Patricia 3852 Germantown Ave Philadelphia Pa 19140-3622
 Gallagher Patricia 531 Waterloo Rd Devon Pa 19333
 Gallagher Patrick J 219 Central Ave Cheltenham Pa 19012-2219
 Gallagher Paul E 502 Reeds Road Downingtown Pa 19335-1232
 Gallagher Paul F C/O Gallagher Reilly & Lachat 2000 Market Street #1300
 Philadelphia Pa 19103
 Gallagher R 179 Main St Apt A-1 Luzerne Pa 18709
 Gallagher Reilly and Lachat 2000 Market Street Suite 1300 Philadelphia Pa 19103
 Gallagher Reporting & Video 33 South Seventh St. Ste 105 Allentown Pa 18101
 Gallagher Richard D 139 Euclid Ave Johnstown Pa 15904-1719
 Gallagher Rita P.O. Box 147 Cresco Pa 18326
 Gallagher Robert B 645 Church Ln Yeadon Pa 19050-3315
 Gallagher Robert M 7154 Montague St Philadelphia Pa 19135-1109

Gallagher Robert P 3217 N Newkirk St Philadelphia Pa 19129-1822
 Gallagher Roberta H 243 W Fulton St Butler Pa 16001
 Gallagher Roberta H Cust 243 W Fulton St Butler Pa 16001-6815
 Gallagher Rodney E 1941 Brentwood Drive Middletown Pa 17057
 Gallagher Rose Mary 5531 Litchfield St Philadelphia Pa 19143-4714
 Gallagher Rosemary C 516 1st St Pittsburgh Pa 15227
 Gallagher Shannon A 4308 Walnut St Philadelphia Pa 19140
 Gallagher Stephen G 638 Shoemaker Ln King of Prussia Pa 19406
 Gallagher Stuart K 362 Cameo Drive Chambersburg Pa 17222
 Gallagher Susan Estate P O Box 81 Media Pa 19063-0081
 Gallagher Teresa A 2302 S 23rd St Philadelphia Pa 19145-3204
 Gallagher Theresa 434 W Courtland St Philadelphia Pa 00000-0000
 Gallagher Thomas Stanley Jr 1062 Lancaster Ave Rosemont Pa 19010
 Gallagher Tim M 240 Cassandra Dr. Chalfont Pa 18914
 Gallagher Tire 1610 Hanford Street Levittown Pa 19057-0000
 Gallagher Viola A 3120 Lark Dr York Pa 17404-5772
 Gallagher Viola M 5215 Woodland Ave Philadelphia Pa 19143-5036
 Gallagher Virginia M 3708 Conshohocken Ave Phila Pa 19131
 Gallagher Virginia Po Box 228 Greensboro Pa 15338-0228
 Gallahan Mary 236 Otter St Bristol Pa 19007-3610
 Gallaher Rosayne P 43 Central Ave Wellsboro Pa 16901
 Gallaher William T 811 General Cornwallis Dr West Chester Pa 19382
 Gallanagh Teresa 104 Emily St Philadelphia Pa 19148-2608
 Gallant Eric R 593 Steinhorn Rd York Haven Pa 17370
 Gallant Morris 828 Red Lion Rd Apt B3 Phila Pa 19115-1430
 Gallant Stacy Miss C/O Gloria Gallant 397 Dewsbury Place Blue Bell Pa 19422-0000
 Gallant Steven J C/O Gloria Gallant 397 Dewsbury Place Blue Bell Pa 19422-0000
 Gallashaw Dolores 5027 Race St Philadelphia Pa 19139-0000
 Gallaway Henry G 160 Taylor Run Rd Monongahela Pa 15063-1069
 Gallego Sergio 995 Clark Street Lancaster Pa 17602-3201
 Gallegos Johnathon A 2351 Sherbrook St Pittsburgh Pa 15217
 Gallelli Michael 413 Horsham Road Horsham Pa 19044
 Gallen Joanne 739 N Taylor St Philadelphia Pa 19130-2511
 Gallen John 601 Wigwam Park Rd E Strdsbrg Pa 18301
 Gallen Robert R 6031 Trinity St Philadelphia Pa 19142-1419
 Gallery At Market East Merchants As 9th & Market Sts Philadelphia Pa 19107
 Gallfy Harry W 6 Cedar Ct Bath Pa 18014-2126
 Gallia Anna 3939 Conshohocken Ave Apt 720 Philadelphia Pa 19131
 Galliano John 2023 W Washington St Allentown Pa 18104
 Galligan Connor P 200 E Montgomery Ave #H-1 Ardmore Pa 19003
 Galligan James 7 Wilkes Lane Mountaintop Pa 18707-1509
 Galligan Lois J 7 Wilkes Lane Mountaintop Pa 18707-1509
 Galligan Susan K Cust 200 E Montgomery Ave #H-1 Ardmore Pa 19003
 Gallo Christopher M B Co 1 26 Cmr 457 Box 2925 Apo Ae 9033
 Gallo Florence 204 Bloomfield St Johnstown Pa 15904-3243
 Gallo John 2837 N Hope St Philadelphia Pa 19133-4111
 Gallo Lillian 2832 Snyder Ave Phila Pa 19145-2422
 Gallo Lucille J 141 Spring Grove Rd Pittsburgh Pa 15235-1805
 Gallo Michael J 25 Sheridan Rd Doylestown Pa 18901-3036
 Gallo Randolph 800 Willopenn Drive Apt. D102 Telford Pa 18969
 Gallo Thomas 1225 Mensch Road Skipack Pa 19474
 Gallo William Jr C/O Adeline Gallo 306 Laurel St Minersville Pa 17954-1511
 Gallone Mario 13 Homestead Rd Stratford NJ 08084-1610
 Galloway Dana L 230 Ridge Avenue C/O Dana Pritchard Pittsburgh Pa 15202-2010
 Galloway Nancy L 7249 Upland St Pittsburgh Pa 15208
 Gallup Ann H Mrs 3140 Water Street Rd Norristown Pa 19403-0000
 Galofaro Maria 304 South Scott Ave Glenolden Pa 19036
 Galonis Melba 122 S 6th St Indiana Pa 157012736
 Galubinsky Elizabeth 414 Pottsville St Minersville Pa 17954-1822
 Galue Alberto 140 W Champlost Ave Philadelphia Pa 19120
 Galupe Mouies 2727 Columba Avenue Lancaster Pa 17603
 Galuska Margaret M 791 Henry Ave Warminster Pa 18974
 Galvan Jesse 110 S Academy St Apt A Mansfield Pa 16933
 Galvez Rosendo G P O Box 616 Chambersburg Pa 17201
 Galvin Carol 8400 Lindbergh Blvd 717 Philadelphia Pa 19153
 Galvin Mary 2223 S 18th St Philadelphia Pa 19145-3832
 Galyon Kent L 542 Wyandotte St Bethlehem Pa 18015-1526
 Galzarini Edward 3303 Grant Blvd Pittsburgh Pa 15241
 Gamacho Luis G Apt C112 2058 Maple Ave Hatfield Pa 19440-1586
 Gambale Erminio 2953 S Cleveland St Philadelphia Pa 19145-4817
 Gambale Tina 248 Hickory Rd Warminster Pa 18974
 Gambarin Boris Po Box 428 Park Slope Physician Landsville Pa 17538
 Gambirasi Russell 6510 Lincoln Rd Bloomsburg Pa 17815-8788
 Gamble Amanda 140 Patrick Lane New Bethlehem Pa 16242
 Gamble Anita T 7122 Robinwood Dr Tobyhanna Pa 18466
 Gamble Charles W Rr 1 Karns City Pa 16041-9801
 Gamble Cynthia A 1225 Gerritt St Philadelphia Pa 19147-4922
 Gamble Earl J Hc 34 Box 28 Laraysville Pa 18829-0000
 Gamble Ella 6454 Ardleigh St Philadelphia Pa 19119-3901
 Gamble Evelyn M 3119 Ben Davis Ave Lower Burrell Pa 15068-3549
 Gamble Gordon B 933 S Paxon St Philadelphia Pa 19143-0000
 Gamble John R 246 S Grandview Ave Pittsburgh Pa 15205
 Gamble Kenneth Phd 2005 West 8th Street 4545 W Lake Rd 113 Erie Pa 16505
 Gamble Marian E 32 S 58th St Philadelphia Pa 19139-3224
 Gamble Patricia M 649 West Phalia Ct Geln Burnie Md 21061
 Gamble Sherry L 1521 Passey Ln Lancaster Pa 17603-6336
 Gamboa Antonio D 138 State Rd 305 Andalusia Pa 19020
 Gambone Mildred 2825 S Alder St Philadelphia Pa 19148-4910
 Gambrill Richard E 10 Spring St Media Pa 19063-0000
 Gamby John C Sr 3940 Locust Grove Rd Columbia Pa 17512-9203
 Games Denise A 465 Rock Rd State College Pa 16801-8435
 Games Plus 1382 Columbia Ave Lancaster Pa 17603
 Gamly Anthony Jr Rr 1 Hopewell Pa 16650
 Gammarino Pearl 2222 Lynn Blvd Drexel Hill Pa 19026-1528
 Gammon Keely 7243-B Radbourne Rd #B Upper Darby Pa 19082
 Gampa Geraldine M 315 Westminster Ave Bristol Pa 19007
 Gana Elanor 5503 Westford Rd Philadelphia Pa 19120-2641
 Ganacheau Marc C 30 Hunter Ln Rite Aid Camp Hill Pa 17011
 Gandhi Purvi B 4854 Eisenhower Ave. Apt 443 Alexandria Va 22304
 Gandhi Sejal M 6180 Lawnton St Apt Philadelphia Pa 19128
 Gandikota Dakshinamurthy S 8500 Lindbergh Blvd Apt 2116 Philadelphia Pa 19153
 Gandor Sam 1803 Trenton Ct Cranberry Twp Pa 16066
 Gandy James M 7752 Clements Rd Wyncote Pa 19095
 Gandy Mozella 715 N 38th St Philadelphia Pa 19104
 Ganesan Balaji 3211 Powelton Avenue B Philadelphia Pa 19104
 Ganesan Ramachand 101 Guilford Rd North Wales Pa 19454
 Gangemi Eleanor Lyle Flat 2 #38 Sheffield Terr W8s Na London Fo 00000-0000
 Gangemi Martha Lyle Flat 2 #38 Sheffield Terr W8s Na London Fo 00000-0000
 Gangemi Martha Lyle Flat 2 #38 Sheffield Terrace W8s Na London Fo 00000-0000
 Gangemi Michael Angelo Flat 2 #38 Sheffield Terrace W8s Na London Fo 00000-0000
 Gangemi Ruth E 3321 H St Philadelphia Pa 19134-1901
 Gangemi Samuel M 2309 June St Erie Pa 16510
 Gangemi Vincent Jr 2253 South 18th Street #B Philadelphia Pa 19145
 Gangi Josephine 10400 Roosevelt Blvd St John Neuman Home Philadelphia Pa 19116
 Gangloff John J 2251 E Venango St Philadelphia Pa 19134-2737
 Ganguzza Mary 114 Loomis St Easton Pa 18045-3743
 Gangwere Bertha A Rr 3 Bethlehem Pa 18015-0000
 Ganime Bonnie Po Box 60825 576 Saratoga Rd King of Prussia Pa 19406
 Ganis Edmund C Iona Pl 83 Goeringer Ave Wilkes-Barre Pa 18706-5408
 Ganley Kathleen M 4025 Cardin Pl Norristown Pa 19403-1457
 Ganley Patrick J 7422 Gilbert St Philadelphia Pa 19138
 Ganne Patrick Cmr 480 Box 349 Apo Pa 9128
 Gannon Edna M 6400 Hulmeville Rd Bensalem Pa 19020-1932
 Gannon Francis 339 Spring Mill Avenue Conshohocken Pa 19428-1945
 Gannon Grace M 2388 Cross Creek Rd Macungie Pa 18062-0000
 Gannon Hugh III 7968 Provident Rd Philadelphia Pa 19150-1325
 Gannon John J 101 Seveith St North Wales Pa 19454
 Gannon Kelly 3260 Eastview Drive Bethel Park Pa 15102
 Gannon Olga S 411 Hoodridge Dr Apt C3 Pittsburgh Pa 15234-1711
 Gannon Patrick 3024 Gilham Street Philadelphia Pa 19149
 Gannon Raymond M 9520 Lake Pleasant Rd Erie Pa 16509-5760
 Gannon Shirley A 313 W Main St Girardville Pa 17935
 Gannon Tammy M 489 State Rd 31 Washington NJ 08827-0000
 Gannone Verrechia Linda G 1727 S Bancroft St Philadelphia Pa 19145
 Gannotti Eleanor M 10000 Anns Choice Way 14119 Warminster Pa 18974-3527
 Gansel William H Rr 1 Williamsport Pa 17701
 Gansell Kathy L Rr 2 Muney Pa 17756-0000
 Ganskopp Clarence Robert 1534 Ridge Ave Fl 3 Philadelphia Pa 19130-2213
 Ganskopp Margaret Ann 1534 Ridge Ave Philadelphia Pa 19130-2213
 Gansky Jeffrey L 113 Jeffords Ct Phoenixville Pa 19460-2841
 Ganster Mimi 984 Shadycrest Rd Pittsburgh Pa 15216
 Ganster Nancy L 2008 Noble St Swissvale Pa 15218-2104
 Gant Jean P O Box 23906 Philadelphia Pa 19143
 Gant Jean Po Box 23906 Philadelphia Pa 19143
 Gant Thomas 8628 Rugby Street Philadelphia Pa 19150
 Ganter Kathleen 437 Geneva Ave Philadelphia Pa 19120-2623
 Ganter Robert G Jr 437 Geneva Ave Philadelphia Pa 19120-2623
 Gantt Nathaniel Jr 1313 Avenue D Reading Pa 19601
 Gantz Calvert 540 S Queen Street Lancaster Pa 17602
 Gantz Chris 1650 Virginia Ave Dover Pa 17315
 Gantz Elizabeth T 852 Conestoga Ave Manheim Pa 17545-2308
 Gantz Fanny 1117 W 9th St Chester Pa 19013-3306
 Gao De Fa 824 44th Street Apt 1r Brooklyn Ny 11220
 Gap Plumbing & Heating 5847 Lincoln Hwy Gap Pa 17527
 Gapinski Jule A 170 W Grand Street Nanticoke Pa 18634
 Gara Sandra O P O Box 1545 Harrisburg Pa 17108-0000
 Garadner Lorren 1506 Stoystown Road Friedens Pa 15541
 Garafola Antonia R 1313 S Main Street Old Forge Pa 18518
 Garay Irene D 202 Sprucewood Dr Wilkes-Barre Pa 18702-7243
 Garba Kimba M 1422 S 14th St Harrisburg Pa 17104
 Garbarini Victor 201 Macada Road Bethlehem Pa 18017-2410
 Garbarino D 11848 Basile Rd Philadelphia Pa 19154-2523
 Garbely Joseph Do 1014 Manoa Road Wynnwood Pa 19096
 Garber Carla M 521 Lafayette St Newtown Pa 18940-0000
 Garber Christopher A 521 Lafayette St Newtown Pa 18940-0000
 Garber Donna 41 Stafford St Boyertown Pa 19512
 Garber Edward H H 40 S Duke Street York Pa 17401-1402
 Garber Gertrude K 1524 Cambridge St Philadelphia Pa 19130-1608
 Garber Harold M 1524 Cambridge St Philadelphia Pa 19130-1608
 Garber Jeffrey R 521 Lafayette St Newtown Pa 18940-0000
 Garber John Esquire 40 South Duke Street York Pa 17401
 Garber Ora E Po Box 1 Harrisburg Pa 17108-0001
 Garber Robert L 320 Riverside Dr Spring City Pa 19475
 Garbin Charlotte Stewart 5317 Fifth Ave Pittsburgh Pa 15232-2142
 Garbin Lisa Renee 5317 Fifth Ave Pittsburgh Pa 15232-2142
 Garbon Andrea L P O Box A73 Norvelt Pa 15674
 Garbowski Irene 1033 Milton St Pittsburgh Pa 15218-1228
 Garbrick Pearl G 424 N Hunter Hwy Drums Pa 18222
 Garced Emylisa 1704 Cottman Ave Philadelphia Pa 19111
 Garcia Adriana 1616 N 7th Street Philadelphia Pa 19122
 Garcia Albert D 427 Timberlake Dr Venetia Pa 15367-1395
 Garcia Alfredo 26 Main Street Arentsville Pa 17303
 Garcia Alvaro 2049 Brown Ave Ab20 Bensalem Pa 19020
 Garcia Andres 605 Front St Apt 5 Rear Catasaqua Pa 18032
 Garcia Andrew 167 W Ruscomb St Philadelphia Pa 19120-3429
 Garcia Anthony 116 Dunmore St Throop Pa 18512-1419
 Garcia Aristeo Flores 140 E Lincoln Highway Coatesville Pa 19320
 Garcia Aurelio A 1334 N 11th Street Reading Pa 19604
 Garcia Awilda 2047 N Randolph St Philadelphia Pa 19122
 Garcia Blanca 1310 Mt Vernon Ave Scranton Pa 18508
 Garcia Carlos J 1950 E Birch St Phila Pa 19134
 Garcia Carmen C/O Robert Garcia 464 S Lime St Lancaster Pa 17602-3638
 Garcia Castro Jose M 545 Cedar Street Reading Pa 19601-0000
 Garcia Castro N 794 Weymouth Lane Kennett Sq Pa 19348
 Garcia Daniel 1140 E Wood Lawn St Allentown Pa 18109
 Garcia Daniel 2103 Georgia Road Temple Pa 19560
 Garcia Eddie A 123 E Mentor St Philadelphia Pa 19120
 Garcia Elizabeth 66 New Street Hackensack NJ 7601
 Garcia Ellen 427 Timberlake Dr Venetia Pa 15367-1395
 Garcia Elvia N 504 4th St Allentown Pa 18102
 Garcia Eric 2734 N Fairhill St Philadelphia Pa 19133-2703
 Garcia Felix 450 Madison Avenue #42 York Pa 17404
 Garcia Gabriela 2103 Georgia Rd Temple Pa 19560
 Garcia Geraldine A 2450 N Parkview Dr Norristown Pa 19403-3619

Garcia Gloria E 112 N Main Street Mifflintown Pa 17059
 Garcia Gonzalo G 1201 Leishman Ave #2 New Kensington Pa 15068
 Garcia Gregg M 4820 Upland Dr Erie Pa 16509-2249
 Garcia Gregory 6301 Elmhurst St Philadelphia Pa 19111
 Garcia James 102 5th Joilet Street #11 Aurora Co 80012
 Garcia Jesus 2103 Georgia Road Temple Pa 19560
 Garcia John P 298 Rogers Rd Norristown Pa 19403
 Garcia Jonfi 3241 N 6th St Philadelphia Pa 19140
 Garcia Jose 1172 Hidden View Drive West Chester Pa 19380
 Garcia Jose 417 Meridith St Kennett Square Pa 19348
 Garcia Jose 525 Schoolhouse Road Kennett Square Pa 19348
 Garcia Jose D 625 B East Cypress St Kennett Square Pa 19348
 Garcia Jose J 478 Pemberton Rd. Kennett Square Pa 19348
 Garcia Jose Luis P O Box 402 York Springs Pa 17372-040
 Garcia Jose V W 128 Gettysburg Pa 17325
 Garcia Juan Nieto Po Box 211 Avondale Pa 19311
 Garcia Julie A 4820 Upland Dr Erie Pa 16509-2249
 Garcia Julio R 1315 E Howell St Apt B Philadelphia Pa 19149-0000
 Garcia Kenroy M 57 Birch Hollow Drive Effort Pa 18330
 Garcia Manuel M 704 Marley Rd Philadelphia Pa 19124
 Garcia Maria 2103 Georgia Road Temple Pa 19560
 Garcia Miguel 719 Tilghman St Allentown Pa 18102
 Garcia Miguel A 1351 Elm Av Lancaster Pa 17603
 Garcia Noel 1230 Turner St Allentown Pa 18102-3747
 Garcia Paul N 57 Birch Hollow Drive Effort Pa 18330
 Garcia Paulette C P O Box 402 Eagleville Pa 19408-0402
 Garcia Ramiro 471 S 9th St Apt L307 Quakertown Pa 18951
 Garcia Ricardo L 1614 Randolph St Harrisburg Pa 17104
 Garcia Ruth Po Box 57114 Philadelphia Pa 19111-7114
 Garcia Santana Luisa 41 Garden St Stroudsburg Pa 18360-1307
 Garcia Sara 201 S Matlack St #C19 West Chester Pa 19380
 Garcia Selud 400 N 5th St Reading Pa 19601
 Garcia Shane M 221 Poplar Street Rear Philadelphia Pa 19123-0000
 Garcia Tabatha L 1546 E Susquehanna St Allentown Pa 18103-4360
 Garcia Valdes Gloria 453 River Rd Millrift Pa 18340-0000
 Garcia Victor E 4330 I Street Philadelphia Pa 19124
 Garcia Virginia M 188 Wickes Rd Bushkill Pa 18324
 Garcia Yarelis 146 N 10th St 2nd & 3rd Flrs Reading Pa 19601-3705
 Garcia-Delga Cecilia 1810 Murchinson Dr. El Paso Tx 79902
 Garciagordon Rebecca 2423 Mt Carmel Avenue Glenside Pa 19038
 Garcia-Juarez Maria Po Box 27 Chatham Pa 19318-0027
 Garcia-Ortiz Luis A 135 W 1st St Hazleton Pa 18201
 Garcoa Salvador Guzman 1238 Kittatinnny St Harrisburg Pa 17104
 Garczycki Madeline 636 E Ontario St Philadelphia Pa 19134-1228
 Gard Thomas S 260 North Hanover Street Pottstown Pa 19464
 Garda Ronald J 618 4th St Oakmont Pa 15139
 Gardas Gary S 703 Court St Honesdale Pa 18431-1828
 Garden Emergency Physicia Po Box 41588 Philadelphia Pa 19101
 Garden Fresh Express 104 Main Street Bellwood Pa 16617
 Garden Mgmt Inc 7284 A Radbourne Rd Upper Darby Pa 19082
 Garden State Grocers Inc C/O Capital Analysis For Garde State Grocers Psp Bhc
 51140078 250 King of Prussia Rd Radnor Pa 19087-5220
 Garden State Med Pa P O Box 8367 Trenton NJ 8650
 Garden State Tanning Co 16 S Franklin St Fleetwood Pa 19522-1643
 Garden State Tanning Inc 215 Lexington Ave New York Ny 10016-6023
 Garden Supply Company 8053 Cresco Ave Philadelphia Pa 19136-2226
 Garden Ventures Inc. 129 Penn Ave Wayne Pa 19087-0000
 Garden Workers 322 Grays Lane Haverford Pa 19041
 Gardena Family Restaurant 508 S 29th St Harrisburg Pa 17101
 Gardens Elm Terr 602 N Broad St Apt B109 Lansdale Pa 19446-2358
 Gardens Rosemore 218 N Easton Rd Glenside Pa 19038-4143
 Gardian June R 556 Chestnut St Emmaus Pa 18049-2404
 Gardill Doris 449 Emerald Dr Pittsburgh Pa 15237-4955
 Gardiner David W Sr 1712 Judie Ln Apt A Lancaster Pa 17603-6737
 Gardiner Merle 1712 Judie Ln Apt A Lancaster Pa 17603-6737
 Gardner Adele 1632 Woodbrook Ln Philadelphia Pa 19150-1022
 Gardner Allen 3150 Holcomb Lane Reno Nv 89511
 Gardner Anna E 1570 Springhill Dr Aston Pa 19014-1050
 Gardner Betty J 464 Hochberg Rd Pittsburgh Pa 15235-1507
 Gardner Brian S 2318 Clearvue Rd Pittsburgh Pa 15237
 Gardner Brookins Lot 22a Paupack Glenn Lake Ariel Pa 18436
 Gardner Calvin F 1517 Deal St Philadelphia Pa 19124-4403
 Gardner Carol Ann 1517 Deal St Philadelphia Pa 19124-4403
 Gardner Cecilia 42 Northwood Rd Newtown Sq Pa 19073-4323
 Gardner Central A 3018 Hartswood Drive Allison Park Pa 15101-3121
 Gardner Chad 136 N Bread St Apt 403 Philadelphia Pa 19106-1947
 Gardner Charity N 110 Main St Brookville Pa 15825-1213
 Gardner Chris 920 Fruit Ave Farrell Pa 16121
 Gardner Clyde 391 N Gallatin Ave Uniontown Pa 15401
 Gardner David 3301 Grant Ave. Philadelphia Pa 19114
 Gardner David A 215 Michigan St Pittsburgh Pa 15210-1225
 Gardner Dawn 1129 E South Street York Pa 17403
 Gardner Douglas A 1241 Monterey St Pittsburgh Pa 15212-4510
 Gardner Earl 2058 S 57th St Philadelphia Pa 19143-5616
 Gardner Edith M 233 Gardner Ave Wilkes-Barre Pa 18705-3126
 Gardner Elisabeth B 125 Colonial Dr Waynesburg Pa 15370-3407
 Gardner Eric 8101 State Rd Philadelphia Pa 19136-2910
 Gardner Jennifer B 809 Amelia Dr West Chester Pa 19382
 Gardner Jesse W 5927 Pulaski Avenue Philadelphia Pa 19144
 Gardner John A 372 W Mount Airy Ave Philadelphia Pa 19119-2940
 Gardner John F 1517 Deal St Philadelphia Pa 19124-4403
 Gardner Joseph Albert 69 Lincoln St Uniontown Pa 15401-3012
 Gardner Josh 357 Wallenpaupa Lake Ests Lake Ariel Pa 18436-6222
 Gardner Kim 929 Sycamore Ln Lebanon Pa 17046
 Gardner Larence H 1517 Deal St Philadelphia Pa 19124-4403
 Gardner Larry II Po Box 38 Mc Elhattan Pa 17748
 Gardner Lasses Asset Mgmt 285 Wilmington W Chester Chadds Fords Pa 1931
 Gardner Lloyd C/O Lois E Wolf 3909 Schaper Ave Erie Pa 16508-3352
 Gardner Maggie 511 Central Ave Chester Pa 19013-3013
 Gardner Marion S 3439 Princeton Ave Philadelphia Pa 19149-1623
 Gardner Mark W 5357 Cherry St Erie Pa 16509-3105
 Gardner Mary H 2326 Duncan St Fl 2 Philadelphia Pa 19124-4140
 Gardner Moncrief Monica 51148-1 Caddo Drive Fort Hood Tx 76544
 Gardner R Esq Po Box 94 Friendsville Pa 18818
 Gardner R Po Box 94 Friendsville Pa 18818
 Gardner Randy 12422 Philips Lane Gibsonton Fl 33534
 Gardner Shania L 110 Main St Brookville Pa 15825-1213
 Gardner Shawn M 929 Sycamore Ln Lebanon Pa 17046
 Gardner Stacy L 142 Zachary Dr Hanover Pa 17331
 Gardner Tara L 3447 Mount Vernon Ave Brookhaven Pa 19015-2825
 Gardner Veronica 269 Prindle St Sharon Pa 16146
 Gardner Walter E 338 Paxinosa Rd W Easton Pa 18040
 Gardners Hose & Service Standardized Pro 295 Rupp Rd Gettysburg Pa 17325
 Gardrie Halim Abdul 352 Heather Drive North Mantua Nj 8051
 Garett Winnie Hansford 603 Beatty Rd Media Pa 19063-1642
 Gar-El Rachel 635 East Hamilton Ave State College Pa 16801
 Garella John P 330 Sycamore St Vandergrift Pa 15690-1428
 Garey Patricia B 4922 Grant Ave Philadelphia Pa 19114-3014
 Garey Paul J 4625 Liberty Ave Pittsburgh Pa 15224-1956
 Garfield Norman L 1492 Rosebud Rd Southampton Pa 18966-3384
 Garfield Rhona B 1492 Rosebud Rd Southampton Pa 18966-3384
 Garfinkel Sue 2407 Pennsylvania Ave Phila Pa 19130-0000
 Gargalli Claire 21 Farmington Drive Charlottesville Va 22901
 Gargano Lucy 2410 S Millick St Philadelphia Pa 19142-3210
 Garganta John A 324 Baugher Avenue Elizabethtown Pa 17022
 Gargone Anthony Delaware St Water Gap Pa 00000-0000
 Garia Leonardo 9234 Success Drive Farmington Pa 15437
 Gariano Gary S 29 Eagle Court Wilkesbarre Pa 18706
 Garibaldi Warren C 1737 Aberdeen Street Philadelphia Pa 19131
 Garland Carla L 3525 Canby St Harrisburg Pa 17109-4758
 Garland David J Po Box 314 Slickville Pa 15684-0314
 Garland Ethear L 3900 Lodge Ave North Versailles Pa 15137-0000
 Garland Ethear L 3900 Lodge Ave North Versailles Pa 15137-2414
 Garland Kevin S Sr 1601 E Willow Grove Ave Glenside Pa 19038
 Garland Susan M 118 Copley Rd Upper Darby Pa 19082-3103
 Garlichs Jessie 3315 N Rand Philadelphia Pa 19134
 Garlichs Jessie 3315 Rand St Philadelphia Pa 19134-1909
 Garlin Nancy F Briar House A 11 8302 York Rd Elkins Park Pa 19117-0000
 Garlits Pauline A 59 Morgan Ave Yardley Pa 19067-1424
 Garlitz Christopher Md 335 S 3rd Street Philadelphia Pa 19106
 Garman Betty J Rr 2 Box 109 Tyrone Pa 16686-9707
 Garman Jamie R 4012 Spruce St. Philadelphia Pa 19104
 Garman Mia 10 East Sixth Street Conshohocken Pa 19428-0000
 Garman Ray F 1802 Delancey Pl Philadelphia Pa 19103-0000
 Garman Wendy 32 North 10th St Reading Pa 19601
 Garmon Emma 5531 Penridge St Philadelphia Pa 19143-4028
 Garner Anthony J 15g N Liverpool St Manchester Pa 17345-1128
 Garner Beverly M 3635 Highland Allentown Pa 18104-2653
 Garner Carl 67 Akron Rd Ephrata Pa 17522
 Garner Catherine 1215 Foster Ave Pittsburgh Pa 15205
 Garner Catherine 1215 Foster Ave Apt 401 Pittsburgh Pa 15205
 Garner Claire N 638 Susquehanna Ave Lansdale Pa 19446-3633
 Garner Darryl P 810 Pequea Avenue Gap Pa 17527-9607
 Garner Derrick 5127 Arbor Street Philadelphia Pa 19120
 Garner Donald C 218 Adrian Ct Lansdale Pa 19446-1962
 Garner Donna K 1305 Main St Aliquippa Pa 15001-3021
 Garner Gary W Po Box 111 Bellwood Pa 16617-0000
 Garner Harry J 547 Lincoln Ave Pottstown Pa 19464-4766
 Garner James D 5637 Heiskell Street Philadelphia Pa 19144-1338
 Garner Linda L 238 Barbara Ln Warminster Pa 18974-5258
 Garner Linda Mae 1919 Crooked Oak Dr Lancaster Pa 17601-6426
 Garner Mary 320 Maurus St St Marys Pa 15857-1133
 Garner Ryan A 1410 Hay Rd Temple Pa 19560
 Garner Wm J Md 411 Fielding Dr Pittsburgh Pa 15235
 Garnet Valley H S Quarter Not 277 Sulky Wy C/O Karen Smith Chadds Ford Pa 19317
 Garnett Aaron Keith 240 Adams Ave Scranton Pa 18503
 Garnett Bruce B 28 Evergreen St Harrisburg Pa 17102
 Garnett Joseph W 6723 Emlen St Philadelphia Pa 19119
 Garnett Mark 2122 N Hancock St Philadelphia Pa 19122
 Garnett Santha 149 Bethel Rd A7 Aston Pa 19014-0000
 Garnetta Laffey 134 Mill Hill Road Clairton Pa 15307
 Garnjost Jane 370 S Walnut St Bath Pa 18014
 Garofalo Jaye P 46 Silver Lane Mckees Rocks Pa 15136
 Garofalo Lena 5505 Lansdowne Ave Philadelphia Pa 19131-3504
 Garofalo Micha 618 Noble St Norristown Pa 19401
 Garofalo Norina 817 N 64th St Philadelphia Pa 19151-3402
 Garofolo Mary 4215 Meridian St Philadelphia Pa 19136
 Garonski Sheila 2902 Teesdale St Philadelphia Pa 19152
 Garret Integrated Automotive Corp 4202 Loma St Irvine Ca 92604
 Garretson Charles 814 Varrango Philadelphia Pa 19104
 Garrett Anna M 790 Buck Run Rd Coatesville Pa 19320-4280
 Garrett Arline 1502 Melon St Philadelphia Pa 19130
 Garrett Donald 847 Inwood St Pittsburgh Pa 15208
 Garrett James Y 85 Roycroft Ave Pittsburgh Pa 15228-1806
 Garrett Joan 633 Alcott Philadelphia Pa 19120
 Garrett Jonathan David 229 Hunter St Lima Pa 19063-5726
 Garrett Mark K 1708 N 61st St Philadelphia Pa 19151-3923
 Garrett Mrs Winnie H 21 S Pennell Road Lima Pa 19060
 Garrett Nellie Rr 3 Box 3166 E Stroudsburg Pa 18301-9517
 Garrett Pamela E 113 S Queen St Lancaster Pa 17603-0000
 Garrett Renita 318 Pennell St Chester Pa 19013
 Garrett Robert 1224 Alcott St Philadelphia Pa 19149-3710
 Garrett Shawn 1504 Electric Ave East Pittsburgh Pa 15112-1337
 Garrett Stanley 5310 Race St Philadelphia Pa 19139-2628
 Garrett Susan E 336 S 2nd St Lebanon Pa 17042-5435
 Garrett Sylvester 85 Roycroft Ave Pittsburgh Pa 15228-1806
 Garrett Sylvester Box158 Mansville Road Stahlstown Pa 15687
 Garrett Sylvester Estate 85 Roycroft Ave Pittsburgh Pa 15228-1806
 Garrett William Rr 3 Box 3166 E Stroudsburg Pa 18301-9517
 Garrett Winnie Hansford C/O Kenneth H Garrett Poa 121 Rose Valley Rd Media Pa 19063-4202
 Garrick Renford 14 N Sixth St Apt 3rd F Darby Pa 19023
 Garrido Frederick M 500 2nd St Apt A California Pa 15419
 Garrigan Mary M 530 N 19th St Philadelphia Pa 19130-3226

Garrigle Thomas Mc 24 Juniper Dr Levittown Pa 19056-2713
 Garrigues Althea W Po Box 8037 Radnor Pa 190878037
 Garris Cecelia Rd 1 Jeannette Pa 15644
 Garris John W 12 S 12th St Ste 1401 Philadelphia Pa 19107-3620
 Garris Kenneth H 200 North 3rd Street Jeannette Pa 15644-1724
 Garris Marybeth 220 N 1st St Jeannette Pa 15644-1827
 Garrison Jason S 10 Esmonds Ct Pittsburgh Pa 15206
 Garrison Joan 928 12th Ave Prospect Park Pa 19076-2020
 Garrison Melikah 1202 Eagle Dr Emmaus Pa 19049
 Garrison Shaun K 709 Lothrop Hall Pittsburgh Pa 15213
 Garrison Terry Rr 1 Box 180 Tunkhannock Pa 18657-0000
 Garrison Tommy 61 Gilmore Street Uniontown Pa 15401
 Garrity Christopher G 1204 Marine Street Santa Monica Ca 90408
 Garrity Joseph M 654 Childs Ave Drexel Hil Pa 19026-3819
 Garrity Martain 209 Broadway Ave Horsham Pa 19044-3201
 Garrity Orbille J 1425 Fairmont St Pittsburg Pa 15221-2625
 Garrity Robert R 324 Center St E Pittsburgh Pa 15112-1011
 Garro Fidel M 10835 Nandina Ln Phila Pa 19116-3503
 Garro Norma 6244 Harley Avenue Philadelphia Pa 19142
 Garson Marion Cedar & Highland Aves Apt N1 Andalusia Pa 19020-0000
 Garstar Sharida 2631 S Fairhill Street Philadelphia Pa 19148
 Garstka Helen R 1682 Margaret St Philadelphia Pa 19124-2742
 Garthberg Tammi 20 Penarth Rd Bala Cynwyd Pa 19004
 Garth Evelyn C 439 E Phil Ellena St Philadelphia Pa 19119-194
 Garth Joe R Rr 2 Box 410 Altoona Pa 16601
 Garth Juttee T 439 E Phil Ellena St Philadelphia Pa 19119-1944
 Garth Scott 1601 Chestnut St Two Liberty P Philadelphia Pa 19103
 Gartner Daniel P 23 Cambridge Vlg Lancaster Pa 17602
 Gartner Maria E 710 Summit Point Scranton Pa 18508-1049
 Gartner Mary 159 Sparks St Philadelphia Pa 19120-1944
 Gartner Patricia B 108 Sunridge Dr Pittsburgh Pa 15234-1021
 Garton William A 2227 Pierce St Phila Pa 19145-1920
 Gartrell Marques 6655 McCallum St Apt 203 Philadelphia Pa 19119-3137
 Gartsch Christine 2411 Clearview Dr Glenshaw Pa 15116-1903
 Gartside Dolores A 2411 Clearview Dr Glenshaw Pa 15116-1903
 Gartside Helen 415 E 8th St Chester Pa 19013
 Gartside John J 50 Central View Rd Dillsburg Pa 17019
 Gartside Joseph H 459 Beaver Rd Southampton Pa 18966-0000
 Gartside Mildred E 459 Beaver Rd Southampton Pa 18966-0000
 Gartside Virginia T 664 Maryland Ave York Pa 17404-3132
 Garula Andrew 2845 Cantrell St Philadelphia Pa 19145-2412
 Garula Jo Ann 1526 West St Honesdale Pa 18431-1764
 Garver Jay A Altoona Pa 16602
 Garver John P 810 South Apple Hill Drive West Chester Pa 19380
 Garvey Charles P O Box 25 Centermoreland Pa 18657
 Garvey Eleanor 1102 Main St 2nd Floor Darby Pa 19023
 Garvey Francis 1102 Ford St W Conshohocken Pa 00000-0000
 Garvey Gerald J 521 Cherry St Scranton Pa 18505-1738
 Garvey J Gerald 521 Cherry St Scranton Pa 18505-1738
 Garvey James 200 Old York Rd Jenkintown Pa 19046
 Garvey James 200 Old York Rd Jenkintown Pa 19046-3244
 Garvey Robert D 716 N Franklin St Lancaster Pa 17602-2174
 Garvey Sean M 36 Waverly Ave Lancaster Pa 17601
 Garvey Thomas P Sr 5119 Malcolm St Philadelphia Pa 19143-3202
 Garvie Gail 251 South Olds Blvd Apt 214 Fairless Hills Pa 19030
 Garvin Alandra Dominique 543 Franklin St West Reading Pa 19611-1025
 Garvin Christopher C 670 Vassar Rd Strafford Pa 19087-5340
 Garvin Denise J 670 Vassar Rd Strafford Pa 19087-5340
 Garvin Edward 2903 N Fairhill St Philadelphia Pa 19133-2806
 Garvin Elizabeth C 216 Cedar Ave Willow Grove Pa 19090-2503
 Garvin Lois Sharbach Box 49 Northumberland Pa 17857-0000
 Garvin Perry Joe 6034 Allman St Philadelphia Pa 19142-1409
 Garvin Valerie S 543 Franklin St West Reading Pa 19611-1025
 Gary Alfred O Po Box 8231 Philadelphia Pa 19113
 Gary Burton 1859 Newton Ransom Blvd Clarks Summit Pa 18411
 Gary C Jean 544 Nazareth Dr Bath Pa 18014-9698
 Gary Cleon Apt 1a 5404 Eastwick Ave Philadelphia Pa 19143-0000
 Gary D Brothers Po Box 187 Grove City Pa 16127
 Gary F Vincent 1240 Sagerville Rd Bainbridge Pa 17502
 Gary Jeanette T C/O Stock Adm Led 2317 Thomas Ave Twin Oaks Chester Pa 19013-0000
 Gary L Lapp 230 Arlington Street S Williamsport Pa 17701-0000
 Gary Lynda R 814 Hershire Dr Bethel Park Pa 15102-2332
 Gary Paul Vogt and Company Po Box 5 Newtown Square Pa 19073-0005
 Gary Phillip 2850 Myrtle Dr Mechanicsburg Pa 17055-0000
 Gary Robert Peterson 536 East Foster Ave State College Pa 16801
 Gary Scrafano 834 W. Lafayette St. College Hill Pa 10842
 Gary W McCallister 7575 Anthony Hwy Waynesboro Pa 17268
 Gary Wilson Natl Realty Serv 4415 Fifth Ave & Dithridge Pittsburgh Pa 15213
 Garzia Mark A 655 Bender Drive Aston Pa 19014-2503
 Garzio Ralph 100 S 7th Street Perkasie Pa 18944-1308
 Garzone Jesus 1223 Loraine Street Pittsburgh Pa 15212
 Garzone Mae T 3007 Mercer St Philadelphia Pa 19134-4921
 Gas Land Inc 4063 Nazareth Pike Gas Land Bethlehem Pa 18020
 Gasanova Vilora 2060 Nester St Apt 2 Philadelphia Pa 19115
 Gasbarre Samuel S 25 Morgan Ave Ridgway Pa 15853-1108
 Gasca Salomon 950 W Cypress St Kennet Sq Pa 19348
 Gasdek Karen E Rr 2 Box 209 Ligonier Pa 15658-9522
 Gaser Alice M 524 Overbrook Blvd Pittsburgh Pa 15210-4408
 Gaser William D 524 Overbrook Blvd Pittsburgh Pa 15210-4408
 Gasiewski Joseph 6435 Woodbine Ave Philadelphia Pa 19151
 Gasior Elzbieta 237 Main St Red Hill Pa 18076
 Gasiorowski Sasha 2129 S 9th St Phila Pa 19148
 Gaska Francis 635 Belmont St Coatesville Pa 19320
 Gaskill Charlotte 390 Morgantown St Uniontown Pa 15401
 Gaskill Charlotte M 390 Morgantown St Uniontown Pa 15401
 Gaskill Conner 390 Morgantown St Uniontown Pa 15401-4858
 Gaskill Mary H 726 Sproul Rd Bryn Mawr Pa 19010-1115
 Gaskill Robert 2 Houndstooth Lane Chester Springs Pa 19425
 Gaskin Ernestine 5446 Merion Ave Phila Pa 19131-3518
 Gaskin John 2603 Phipps Ave Willow Grove Pa 19090
 Gaskin John F 7257 Large St Philadelphia Pa 19149-1102
 Gaskin Nathaniel 2502 Jackson St Apt 7e Philadelphia Pa 19145
 Gaskins Cheryl M 1327 E. Derron Rd Philadelphia Pa 19150
 Gaskins Kevin R 453 Louder St Philadelphia Pa 19120
 Gaskins Robert C 763 Buck Ln Haverford Pa 19041-1227
 Gaskins Terry 3122 N Bancroft St West27 Philadelphia Pa 19132
 Gasoon Mary Ann 1533 Pineherst Lane Oakmont Pa 15139-1041
 Gaspar Eric M 1311 Cove Point Dr Exton Pa 19341-0000
 Gaspar P Anne 1311 Cove Point Dr Exton Pa 19341-0000
 Gaspar Reynaldo 2103 Georgia Road Temple Pa 19560
 Gasparatz Gloria M 5323 Main St Bethel Park Pa 15102
 Gaspari Maria 12 Pennsylvania Ave Reading Pa 19605
 Gasparre Dick 101 Charles Drive Building One Bryn Mawr Pa 19010
 Gasper David 220 Saddle Ct Freedom Pa 15042
 Gasper Gary M 238 Aspen Ave Langhorne Pa 19047-2602
 Gasper Helen M 232 E 5th St Erie Pa 16507-1522
 Gasper John 1042 Tomlinson Rd Southampton Pa 18966
 Gasper Regina 2226 Capouse Ave Scranton Pa 18509-1406
 Gass Dorothy H 102 Lakeside Dr Lewisburg Pa 17837-9308
 Gass Granville H 324 Pleasant St Hanover Pa 17331
 Gass James B 625 N 63rd St Philadelphia Pa 19151-0000
 Gass Rose 3821 Cambridge St Philadelphia Pa 19104-1104
 Gassaway James M 924 The Strath Haven Swarthmore Pa 19081
 Gasser Charles B Estate of Charles B Gasser 1086 W King Rd Maple 312 Apt Malvern Pa 19355
 Gassert Evelyn 555 N State Rt 934 Annville Pa 17003
 Gassert Francis B H 555 N State Rt 934 Annville Pa 17003
 Gassert Jeffrey Lynn 250 Murray Dr D King of Prussia Pa 19406-3410
 Gast Lillian 1903 N Lawrence St Philadelphia Pa 19122
 Gastaldo Debra J 1325 Stillwater Dr Lancaster Pa 17601-5339
 Gastaldo John A 1325 Stillwater Dr Lancaster Pa 17601-5339
 Gastearl Steve 4315 N 6th St Phila Pa 19140
 Gaston Anthony 4649 N Camac St Philadelphia Pa 19140-1231
 Gaston Clifford Mr 80 Cust Street Pittsburgh Pa 15207-0000
 Gaston Henry S Po Box 276 Sewickley Pa 15143
 Gaston Jerry J 213 Kenneth Ave Johnstown Pa 15904-3409
 Gaston Joan D 114 Cedar Ave Willow Grove Pa 19090-3102
 Gaston Laura P 448 E High St Philadelphia Pa 19144-1112
 Gaston Lloyd D Po Box 276 Sewickley Pa 15143
 Gaston Noreen Md 114 Pondview Drive Washington Crossing Pa 18977
 Gaston Patricia 5410 Oakland St Philadelphia Pa 19124
 Gaston Tonia G 2060 Betty Blvd. Marrero La 70072
 Gastonguay Adam 254 West Cottage Place York Pa 17403
 Gastroen Northeast 800 Cottmanave Ste 2 Philadelphia Pa 19111
 Gastroenterology Assoc C/O David A Katzka Md 19th & Lombard St Pepper Pavilion Ste 100 Philadelphia Pa 19146
 Gastroenterology Associ 205 Newtown Road Warminster Pa 18974
 Gastrointestinal Clinic Lancaster Gen Po Box 3555 Lancaster Pa 17604-3555
 Gastwirth Robert 403 W Lincoln Hwy Ste 107 Exton Pa 19341
 Gatanis Richard Po Box 8534 Philadelphia Pa 19101
 Gatavasky Veronica 502 Main St Gilberton Pa 17934 Gilberton Pa 17934
 Gatchel Timothy J 418 Valley Rd Coatesville Pa 19320-2941
 Gatchell Marie F 2300 Overlook Dr Aston Pa 19014-1619
 Gate Ada M 54 N Robinson St Philadelphia Pa 19139-2310
 Gatemam Shirley J 38 S Hickory St Mount Carmel Pa 17851-2117
 Gater Kenneth P 213 Allendale Dr Morrisville Pa 19067
 Gateretse Frederic 4311 Spruce St Philadelphia Pa 19104
 Gates Alma B 2839 Judson St Philadelphia Pa 19132-2017
 Gates Daryl D Jr 1890 Lincoln St Pittsburgh Pa 15202-1468
 Gates Denise M N Po Box 69 Palmerton Pa 18071-0069
 Gates Ella M 528 E Thompson St Philadelphia Pa 19125-3310
 Gates Frank Aso Tamara Mason 3 Gateway Center 4 W Pittsburgh Pa 15222
 Gates George E 5959 N Beechwood St Phila Pa 19138-2937
 Gates Jerron 2103c Elder St Reading Pa 19604
 Gates Josephine 1001 E Washington St New Castle Pa 16101-0000
 Gates Leslie C Po Box 876 Brodheads ville Pa 18322-0876
 Gates Raymond L Rt 1 Waynesboro Pa 17268-0000
 Gates Sue 14083 Harbaugh Church Waynesboro Pa 17268
 Gates Zane 315 East Logan Ave Altoona Pa 16602
 Gateway Aet Dept 226 1000 Great West Dr Kennett Mo 63857-3749
 Gateway Credit Card P.O. Box 9025 Stowe Pa 19464
 Gateway Enterprises Inc C-O Stephen Winters 1650 Arch Phila Pa 19103
 Gateway Fin Grp 4 Gateway Ctr-6 Flr Pittsburgh Pa 15222
 Gateway Funding Diversified 500 Office Center Dr 325 Fort Washington Pa 19034-3214
 Gateway Health Plan P O Box 11-0718 Albany Ny 12211
 Gateway Health Plan P O Box 11-718 Albany Ny 12211
 Gateway Health Plan Two Chatham Ct. Suite 500 Pittsburgh Pa 15219
 Gateway Healthplan 2 Chatham Ctr Ste 500 Pittsburgh Pa 15219-3427
 Gateway Medical Associate Po Box 329 Coatesville Pa 19320
 Gateway Medical Associates Po Box 13700 Phila Pa 19191
 Gateway Press Inc Dept. L 284 Pittsburgh Pa 15264
 Gateway Prof Center 22nd and Hamilton St. Allentown Pa 18103
 Gateway Smoke Shop Inc 125 E Swedesford Rd Wayne Pa 19087-1463
 Gateway Travel 519 Broad Street Sewickley Pa 15143
 Gatewood Hazel 5917 Beachwood Street Philadelphia Pa 19138
 Gatewood Robert E 5742 Reedland St Philadelphia Pa 19142
 Gato Martha 865 Box Hill Lane Radnor Pa 19087
 Gatto Anthony J 150 E Elm St Dunmore Pa 18512-2912
 Gatto Regina 5070 Whitaker Ave Philadelphia Pa 19124-0000
 Gatto Weis Cara M 530 Coachwood Ct Newtown Pa 18940-4204
 Gatts Barry 72 Lions Dr Drums Pa 18222
 Gattuso Joseph W 238 Stonehedge Rd Hollidaysburg Pa 16648
 Gatx Logistics Inc Jan Dagle 38 E Cabot Blvd East Langhorne Pa 19047-0000
 Gauby Marvin Po Box 301 Fleetwood Pa 19522
 Gauch Suzanne 1020 Clinton St Philadelphia Pa 19107-6085
 Gaudelli Judith H 102 Stewart Ave Pittsburgh Pa 15227-1922
 Gaudi Doreen 616 Maple Ave Jeannette Pa 15644-2811
 Gaughan Catherine 10096 131 E Grove St Dunmore Pa 18510-1211
 Gaughan Shannon 202 Conroy Ave Scranton Pa 18505
 Gaughan Shannon K 519 Prospect Avenue Scranton Pa 18505
 Gaughan Shannon Kathleen 519 Prospect Avenue Scranton Pa 18505
 Gaugler Diane L 415 E Philadelphia Ave Boyertown Pa 19512

Gaugler Jean A Jr 620 N 5th St Sunbury Pa 17801-1704
 Gaugler Ruthann E Box 67 D Rd 1 Sunbury Pa 17801
 Gaugler Velma M 509 Chestnut St Sunbury Pa 17801-2834
 Gauker Dorothea E 104 Morningside Dr Pottsville Pa 17901-8880
 Gaul Aaron 115 Black Street Millvale Pa 15209
 Gaul Ellis W 125 Holly Road Hamburg Pa 19526-8729
 Gaul Hodgson Denise V 4820 Gransback St Philadelphia Pa 19120-4303
 Gaul Jeffrey A 5035 Painted Sky Rd Reading Pa 19606-3736
 Gaul Marie A 5449 Rutland St Philadelphia Pa 19124-1127
 Gaul Nellie E 436 S Duke St Lancaster Pa 17602-4246
 Gaul Roseanne M 839 Shelley Ct Warminster Pa 18974-2054
 Gaull George Jr 4 Sandy Way Reading Pa 19607
 Gault Betty Louise 708 Third Ave Tarentum Pa 15084-2009
 Gault Carol Susan 3999 E Lake Road Jamestown Pa 16134-4521
 Gault Edith Rd2 Box 249 Tyrone Pa 16686
 Gault Patrick J 3205 Kennett Square Pittsburgh Pa 15213
 Gault Raymond J 708 Third Ave Tarentum Pa 15084-2009
 Gaus Elizabeth K 1551 Pennock Rd Pittsburgh Pa 15212-1579
 Gaus Maggie M 108 W Wildey St Philadelphia Pa 19123-1613
 Gaus Victoria M 211 N Whitfield St #350 Pittsburgh Pa 15206
 Gause Dishawn M 4 Chestnut St Plymouth Meeting Pa 19462-2704
 Gausz Marlene A 2728 N Orianna St Phila Pa 19133-3123
 Gauthier George P 8610 Perry Hwy Erie Pa 16509-5521
 Gauthier Sean 550 Pearl Street #104 Reading Pa 19601
 Gavaglan Mary 1103 Chelton Ave Philadelphia Pa 19019
 Gaval John F Apt B 1 111 N Swarthmore Ridley Park Pa 19078-2126
 Gavello Marianina Robba Corso F Cavallotti 68 Alessandria Fo 00000-0000
 Gavin Alan 99 Grant Avenue Pittsburgh Pa 15202-3865
 Gavin Cathari 12 N 2nd St Darby Pa 19023-2621
 Gavin Francis 12 N 2nd St Darby Pa 19023-2621
 Gavin Margaret 12 N 2nd St Darby Pa 19023-2621
 Gavin Mary A 826 E 15th St Chester Pa 19013-5805
 Gavin Michael 511 Hamel Ave Glenside Pa 19038
 Gavitt Van 649 S. Henderson Rd. C-611 King of Prussia Pa 19406
 Gaw Edward Joseph 1608 Passyunk Philadelphia Pa 19145-3823
 Gawera Debra L 1816 South St # 2 Philadelphia Pa 19146-1419
 Gawinowicz Edna I 300 W Cherry St Mount Carmel Pa 17851
 Gawlas Michael 1830 Good Hope Rd Enola Pa 17025-0000
 Gawlik David B 460 Mountain View Rd Nazareth Pa 18064-9642
 Gawlinski Theresa 1514 N Lawrence St Philadelphia Pa 19122-3721
 Gaworski Melvin S 4788 Richmond St Philadelphia Pa 19137-2220
 Gawronski Gerald 2965 Mileen St Philadelphia Pa 00000-0000
 Gawronski Henry 3851 N 18th St Philadelphia Pa 19140-3548
 Gawryluk Anton B Po Box 674 Washington Pa 15301
 Gawrys David S 3rd and Franklin St Reading Pa 19601
 Gawrysiak Henrietta 3141 Cedar St Philadelphia Pa 19134-4449
 Gay Alice K 80 W Baltimore Ave 612b Lansdowne Pa 19050-2171
 Gay Betty J 336 Atlantic Ave Red Lion Pa 17356-1510
 Gay Harold M Jr Rr 1 Box 1329 Bangor Pa 18013-0000
 Gay James 103 Richard Dr Clarks Summit Pa 18411-9515
 Gay June W 3624 Montclair Ave Laureldale Pa 19605
 Gay Michele L Box 267 Rr 1 Jeannette Pa 15644-9740
 Gay Price Barbara 103 Richard Dr Clarks Summit Pa 18411-9515
 Gay Roberta H 255 E Ohio St Apt 102a Pittsburgh Pa 15212-5526
 Gayathrie Ragava 5728 Baum Blvd Sr Pittsburgh Pa 15206
 Gayatri Pulugura 1141 Snyder Rd Lansdale Pa 19446
 Gaydos Cyril M 539 Westinghouse Ave Wilmerding Pa 15148-1125
 Gaydos Helen 1 Reading Drive Apt 366 Wenersville Pa 19560
 Gaydos Jeanine F 7400 Moravian Drive Port Richey Fl 34668
 Gaydos Jessica L 168 Waterford Ln Reading Pa 19606
 Gaydos John D Md Po Box 226 Ambridge Pa 15003-0226
 Gaydos Robert A 125 Lincoln Ave Edgewood Pa 15218
 Gaydos Robert A 7400 Moravian Drive Port Richey Fl 34668
 Gaydos Stormy Po Box 402 Latrobe Pa 15650
 Gayer Debra 141 Evergreen Avenue Pittsburgh Pa 15209
 Gayla Jake G 1903 Sloan Ave Latrobe Pa 15650-3051
 Gayle Charles 7109 Staples Mill Rd Richmond Va 23228
 Gaylord Lenora 611 N 56th St Philadelphia Pa 19131-4924
 Gaymon Elizabeth 1434 S 58th Street Philadelphia Pa 19143-4536
 Gaymon Paul 512 Mifflin Street Philadelphia Pa 19148
 Gaymon Renie 5728 Spruce St Philadelphia Pa 19139
 Gaynes Janet G 1201 Tullamore Ct Chester Springs Pa 19425-1214
 Gaynor Daniel J 17 Clear Run Dr Shrewsbury Pa 17361-0000
 Gaynor Helen C/O James Francis Gannon 927 Huntingdon Pike Huntingdon Valley Pa 19006-0000
 Gaynor Walter J 87 Village Drive Mountville Pa 17554
 Gayo Maria 1091 Horsham Rd North Wales Pa 19545
 Gaysek Mary Ann 435 Mohican Ave Pittsburgh Pa 15237-473
 Gaysek Randolph 435 Mohican Ave Pittsburgh Pa 15237-4736
 Gayvert Lois 79 Campbell Ave Washington Pa 15301-5207
 Gazda Joseph M 1518 Pennock Rd Pittsburgh Pa 15212-1522
 Gazda Paul G 539 Golden Grove Rd Baden Pa 15005-0000
 Gazdag Sara E 819 Ponta Gorda St N Versailles Pa 15035
 Gazdik Anna 1957 Straubs Lane Pittsburgh Pa 15212-3236
 Gazek 76 Taft Street Hazleton Pa 18201
 Gazella John Hus 213 Hudson St Jermy Pa 18433
 Gazella Justina 412 Depew Avenue Karen Surace Mayfield Pa 18433
 Gazica Rhonda A 134 Locust St Pittsburgh Pa 15210-2122
 Gazzara Rita S 2509 S Jessup St Philadelphia Pa 19148-4411
 Gazzillo Ralph J 7900 Lindbergh Blvd Apt 3610 Philadelphia Pa 19153
 Gazzo Valerie A 4399 Winchester Dr Allison Park Pa 15101
 Gazzola Higgins Jean M 350 Overlook Blvd Pittsburgh Pa 15210
 Gc Iv Laminating Corporation 142a Strawberry Ridge Road Danville Pa 17821-9043
 Gca Services Group 300 Conshohocken State Rdste 650 West Conshohocken Pa 19428
 Gciu Employer Retirement Fund Po Box 770 Valley Forge Pa 19482
 Gciu Loc 119b 06 1601 Market St Ste 1575 1201500527 Benardo Tirado 4 Phila Pa 19103
 Gdarryl Hawlett 295 E Swedesford Rd Wayne Pa 19087-1462
 Gdccc 30 Anthony Dr Manheim Pa 17545
 Gdn Insurance Annuity Cust F 102 Grace Drive Cranberry Pa 16066-2308
 Gdowik Ronald 400 Glendale Rd #H23 Havertown Pa 19083
 Ge Auto Ins 500 Virginia Drive Fort Washington Pa 19034
 Ge Capital Computer Leasing 600 Dresher Rd Horsham Pa 19044-0000
 Ge Capital Dept L807p Pittsburgh Pa 15264-0000
 Ge Capital Fleet Services Po Box 2008 Treviso Pa 19053
 Ge Capital Mdl Sp/Parent Attn: Bruce Neff Devon Pa 19333-0000
 Ge Capital Mdl Space 426 W Lancaster Ave Devon Pa 19333-0000
 Ge Capital Modular Space 7500 Lindburgh Blvd Philadelphia Pa 19153
 Ge Capital Po Box 1075 Southeastern Pa 19398-1075
 Ge En Po Box 644092 Pittsburgh Pa 15264-4092
 Ge Energy Management 1225 Carnegie Street Rolling Meadows Il 60008
 Ge Environmental Svc P O Box 48 Lebanon Pa 17042
 Ge Financial Assuran Attn: Phyllis Haliburton Po Box 8110 Ft Washington Pa 19034
 Ge Financial Po Box 8110 Fort Washington Pa 19034-8110
 Ge Group Administrators 67 Hunt Street Po Box 3005 Agawam Ma 1001
 Ge Group Administrators 701 Highlander #400 Po Box 150809 Arlington Tx 76015
 Ge Group Administrators Po Box 150809 Arlington Tx 76015
 Ge Indemnity Insurance Co 500 Virginia Drive Ft Washington Pa 19034
 Ge Life & Anui Po Box 41 Phila Pa 19101160
 Ge Medical Syst Ems 22 Randall Rd Port Matilda Pa 16870
 Ge Medical Systems Po Box 642404 Pittsburgh Pa 15264
 Ge Mortgage Insurance 640 Freedom Bus Ctr King of Prussia Pa 19406
 Ge Property & Casualty Insuran 70 Pine St New York Ny 10270
 Ge Property and Casualty 500 Virginia Dr Fort Washington Pa 19034
 Geagnacova Ronald 198 Tiber St Philadelphia Pa 19140-1627
 Geahart Richard II C/O William Geahart 149 Timber Ln Levittown Pa 19054-2923
 Gealy Carla A 556 Constitution Circle Clairton Pa 15025
 Gealy Katherin G 556 Constitution Circle Clairton Pa 15025
 Gearhart Agnes A 409 S 5th St Indiana Pa 15701-3113
 Gearing Elizabeth A 130 Brown St Uniontown Pa 15401
 Gears Ruth A Po Box 17773 Philadelphia Pa 19135-0773
 Geary Dennis K 1219 I C V Road Indian Head Pa 15446-0000
 Geary Frances E 628 E Chestnut St Coatesville Pa 19320-3354
 Geary Henry D 4321 Frankford Ave Philadelphia Pa 19124-3925
 Geary Isabel 1717 N 53rd St Philadelphia Pa 19131-3602
 Geary John 3096 Janney St Philadelphia Pa 19134-3716
 Geary John M 6780 Walker Rd Macungie Pa 18062-2069
 Geary Joseph Martin 5739 N Woodstock St Philadelphia Pa 19138-2913
 Geary Louise 190 Papodickon Dr Boyertown Pa 19512-2041
 Geary Margaret A 4840 Summerdale Ave Philadelphia Pa 19124-2348
 Geary Tammy J 11556 Buchanan Trl E Waynesboro Pa 17268-9426
 Geasey Dorothy M 416 Thompson St Williamsport Pa 17702-7147
 Gebelien Helen 6124 N17 Philadelphia Pa 19141-1910
 Gebhard Martha A 5 Penn Center Plaza Philadelphia Pa 19103-0000
 Gebhard Wilson C Box 163 122 S Pine Grove St Fredericksbg Pa 17026
 Gebhardt Joseph 18 Beverly Ave Malvern Pa 19355
 Gebhardt Susanne 10946 Dutton Road Heinicke Instrmts Philadelphia Pa 19154
 Gebhart Gary 2300 Nettie St Pittsburgh Pa 15212-3033
 Gebhart Hugh 1125 E Newport Rd Lititz Pa 17543
 Gebhart Leona 1600 Penn St Huntingdon Pa 16652
 Gebis Timothy J 1314 Coronado Road Mckeesport Pa 15133-3610
 Gebremariam Mesfun G 2511 S 57th St Philadelphia Pa 19143-0000
 Gee Alsthom Electromechanical Corpo 2000 Dayhill Rd Windsor Ct 6095
 Gechoff Pauline Frances 616 Front St Brownsville Pa 15417-1943
 Gecker Pauline 407 N Water St Lancaster Pa 17603-2926
 Gecs Merger Sub Inc. 1301 Virginia Dr Fort Washington Pa 19034
 Gedanic Florence Mrs 5531 Edsel Street Harrisburg Pa 17109-0000
 Geddis Clifford G 53 Red Maple Langhorne Pa 19047
 Geder Elaine E 117 Buxmont Way Chalfont Pa 18914
 Geder Richard A 117 Buxmont Way Chalfont Pa 18914
 Gedmark Elizabeth M 5318 4th Ave Altoona Pa 16602-1306
 Gedney Margaret S 32 Indian La Norristown Pa 19403
 Gedrich Jonathan Mail To Deborah Distasio 620 Constitution Ave Duryea Pa 18642-1608
 Gedye Scott 4815 Route 873 Schnecksville Pa 18078
 Gee Cheryl 735 Cobbscreek Pkwy Philadelphia Pa 19143
 Gee Jason 125 West 3rd Avenue Conshohocken Pa 19428
 Gee Tammi 540 Jischke St Bethlehem Pa 18015
 Gee Warren 216 Talucci Dr Downingtown Pa 19335
 Gee William S 2831 S 11th St Philadelphia Pa 19148
 Geedy Roger L Rr 2 Box 260 Port Royal Pa 17082
 Geer Caryn S 523 Ashton Cir Langhorne Pa 19053
 Geerken Kenneth W 193 Owen Ave Lansdowne Pa 19050-1321
 Geesey Amanda L 3487 Upper Valley Rd Parkesburg Pa 19365
 Geesey Mary R 1635 Mount Rose Ave York Pa 17403-2957
 Geesey Palmer L 1635 Mount Rose Ave York Pa 17403-2957
 Geewax Terker & Co. Attn: Kathy Kreamer 414 Old Baltimore Pike Chadds Ford Pa 19317
 Geflken Richard R R R 1 Box 1222 Dushore Pa 18614
 Gefsky & Lehman 1 Ppg Place Ste 2301 Pittsburgh Pa 15222
 Geftman Karyn 922 W Montgomery Ave Suite G 2 Bryn Mawr Pa 19010
 Gegenheimer Lisa A 118 Laura Ln Royersford Pa 19468-1166
 Gegorek Patricia A 2296 Woodbine Rd Airville Pa 17302-9402
 Geha Po Box 10304 Kansas City Mo 64111-0304
 Gehan Beth 37 West Ridge Road Media Pa 19063
 Gehann George A Apt 8 Shay St Seneca Pa 01634-0000
 Gehl Bonnie L 302 Fox Chapel Rd Apt 509 Pittsburgh Pa 15238-2338
 Gehl Richard S 302 Fox Chapel Rd Apt 509 Pittsburgh Pa 15238-2338
 Gehlbach Dasha K 903 Church St Saxton Pa 16678-1215
 Gehlert Kurt M 993 Southgate Drive State College Pa 16801
 Gehlman William R 119 Habicht St Johnstown Pa 15906
 Gehm Chad B 703 Hillside Avenue Ross Pa 18353
 Gehman Lisa M 1092 Fox Run Reading Pa 19606-1136
 Gehman Richard C 1191 Marilyn Ave Ephrata Pa 17522
 Gehman Robert 342 W Orange St Lancaster Pa 17603-3737
 Geho Terry R 3139 Linda Lane C Allentown Pa 18103-6939
 Gehr Keith M 1420 Locust St Apt 12r Philadelphia Pa 19102
 Gehret Devyn 643 Thomas Jefferson Rd Wayne Pa 19087-0000
 Gehret Steven 1400 Powell Road Chester Pa 19015
 Gehringer Genevieve E 151 Pius St Pittsburgh Pa 15203-1618
 Gehringer Rose 1226 Mytlewood Phila Pa 19121-4515
 Gehris Arline G 320 S 24th St Allentown Pa 18104-6504
 Gehris Clinton D 320 S 24th St Allentown Pa 18104-6504
 Gehris Susan F 3035 Bellemansch Rd Mohrsville Pa 19541-0000

- Gehris Timothy M 1713 W Highland St Allentown Pa 18104-3129
 Geib Karl R 368 S Main St Manheim Pa 17545
 Geier Ruthamia S 128 Eaton Drive Wayne Pa 19087-3853
 Geiger Anna M 200 Railroad Ave Apt 209 Carnegie Pa 15106
 Geiger Elizabeth 4521 N Mule St Philadelphia Pa 19140-0000
 Geiger Elizabeth E 733 N Railroad St Allentown Pa 18102-1934
 Geiger Emily J Po Box 527 1225 Rte 12n Woodstock Vt 5091
 Geiger Frednicka 822 Beech St Scranton Pa 18505-1930
 Geiger Gian M 151 Eleanor Dr Marietta Pa 17547-9770
 Geiger Jeanette 507 Burgen St 2nd Floor Philadelphia Pa 19111
 Geiger Jeanne 150 N Queen St Ste 100 Lancaster Pa 17603-3562
 Geiger Linnea G Po Box 25 Saxonburg Pa 16056-0025
 Geiger Marian 8325 Pine Rd Philadelphia Pa 19111-1860
 Geiges Margaret 7853 Provident Rd Phila Pa 19150-1322
 Geiman Hilda L 6 York St Hanover Pa 17331-3105
 Geisel Edward J 5427 Haverford Ave Philadelphia Pa 19139-1430
 Geisel William E 325 Arch St Johnstown Pa 15905-3305
 Geisewite Paul 4203 4th Avenue Temple Pa 19560
 Geisick David 442 W Green St W Hazleton Pa 18202-3706
 Geisick Elsie 442 W Green St W Hazleton Pa 18202-3706
 Geisinger Florence G 1106 Statesbury Ave Wyndmoor Pa 19038
 Geisinger Frances 1805 Woodmont Ave Arnold Pa 15068-4142
 Geisler Alan K 1740 South St Ste 502 Philadelphia Pa 19146
 Geisler Christina L 1210 Lee Dr Apt 255 Moon Township Pa 15108-1208
 Geisler Pauline S 24 W King St York Pa 17401-1413
 Geisler Steven L 1210 Lee Dr Apt 255 Moon Township Pa 15108-1208
 Geiss George W 114 S Hopkins St Sayre Pa 18840-1329
 Geiss John R 243 S 13th St Reading Pa 19602-2047
 Geiss Mathew 114 S Hopkins St Sayre Pa 18840-1329
 Geisse Annie 3358 N 10th St Philadelphia Pa 19140
 Geisselman Benjamin R 407 Oakland Ave Apt 3b Pittsburgh Pa 15213
 Geissinger Annie One Gracedale Ave Nazareth Pa 18064
 Geist Avril M 255 Parkway Apt 203 Shuylk Haven Pa 17972-1956
 Geist Edward J 22 E Broadway St Larksville Pa 18651-2602
 Geist Eleanor Mary 577 Laurel Ct Bensalem Pa 19020
 Geist Herbert K Rr 1 Box 8 Mohnton Pa 19540-9801
 Geist Richard S Road 2 Box 537 Summerville Pa 15864
 Geisweit George J 241 Massasort St Lester Pa 19029
 Geiter Edna G 349 E Ross St Lancaster Pa 17602
 Geitner Benjamin F 6100 Beataty Drive Apt N-201 Irwin Pa 15642
 Gekas Eugenia 217 Second Ave Broomall Pa 19008-2317
 Gelb Marilyn J Estate of Clare Bridge of Lower Ma Yardley Pa 19067
 Gelb Mary 439 Alexander St Mc Kees Rocks Pa 15136-3203
 Geld Jillian 3815 Bates Street Apt 3 Pittsburgh Pa 15213
 Gelder Douglas S 1515 E Choco Ave Hershey Pa 17033
 Geleta Mary S 303 E Locust St Fleetwood Pa 19522
 Geleta Mary S 303 E Locust St Fleetwood Pa 19522-1606
 Gelfand Edward 815 Gravesend Deck Rd. Brooklyn Ny 11223
 Gelfand Eugene 201 S 18th St Apt 1919 Philadelphia Pa 19103
 Gelfand Irena 815 Gravesend Deck Rd. Brooklyn Ny 11223
 Gelfo Samuel J 1337 Virginia Ave Monaca Pa 15061-1954
 Gellatly Daniel S 2055 Turnpike Road Elizabethtown Pa 17022
 Gellatly Jennifer R 193 Cedar St Middletown Pa 17057
 Gellatly Taylor S 2055 Turnpike Road Elizabethtown Pa 17022
 Geller Michelle F 64 Spring St #3 Watertown Ma 2472
 Gellert Jennie 2438 E Indiana Ave Philadelphia Pa 19134-4312
 Gelles Elizabeth 527 Vine Street Apt 801 Johnstown Pa 15901-0000
 Gelles Maria P 239 W Pittsburg Rd New Castle Pa 16101-5997
 Gelles Mena 630 Smiley St Ellwood City Pa 16117-1058
 Gellis Laura 25 Kodaya Rd Newton Ma 2468
 Gellispie Isaiah 515 Piedmont Circle York Pa 17404
 Gelman Peel Susan H 217 Orchard Dr North Wales Pa 19454-1428
 Gelmann Alyssa 809 A Addison St Philadelphia Pa 19147-0000
 Gelnett Norman Rr 1 Box 10 Du Bois Pa 15801-9306
 Gelsing Mark 420 North Garfield Road Bernville Pa 19506
 Gelsman Edward A Cedarbrook Hill Apts 8460 Limekin Pike 904 Wyncote Pa 19095-2601
 Gelwicks Troy Sr 6018 Nugget Way St Thomas Pa 17252-0000
 Gelzer Gusseella W 42 S 15th St 1414 Robinson Bldg Philadelphia Pa 19102-2218
 Gelzheizer Kristen 1270 Prospect Rd Pittsburgh Pa 15227-1429
 Gelzinius Julia 9833 Dungan Rd Philadelphia Pa 19115-2201
 Gem Group 1200 Number Three Gatewa Pittsburg Pa 15222
 Gemach Alberta C/O Usbancorp Audrey Po Box 430 Johnston Pa 15907-0430
 Gemade Nancy 119 North Prince Street Millersville Pa 17551
 Gem/Old Naven 164 Pine Court Norristown Pa 19401
 Gemberling Laird Shively II 4755 Linglestown Rd Ste 402 Harrisburg Pa 17112-0000
 Gemberling Linda H 4755 Linglestown Rd Ste 402 Harrisburg Pa 17112-0000
 Gemble Helen 1228 Niffranklin St Pittsburg Pa 15201
 Gemble Helen 1604 Evergreen Ave Millvale Pa 15209
 Gemini Broadcasting Corp Po Box 3433 Harrisburg Pa 17105
 Gemini Scientific Corporation 1128 Aster Avenue Sunnyvale Ca 94086
 Gemmill Ann T 1212 Wendover Ave Rosemont Pa 19010-2720
 Gemroi Comp of Penn 627 Main Street Royersford Pa 19468
 Gemstone Systems Inc 95 S Market St San Jose Ca 95113
 Genardi James R 4460 Windfield Circle Emmaus Pa 18049
 Genco Logistics Ma Sterlock Claims 100 Papercraft Park Pittsburgh Pa 15238
 Gencon Excavating 3997 New Rogers Rd Levittown Pa 19056
 Gendelman Evelyn G 3 N Columbus Blvd #432 Philadelphia Pa 19106-0000
 Gendi Inc 704 W Germantown Pike Norristown Pa 19403
 General Accident Ins 436 Walnut Street Philadelphia Pa 19106
 General Accident Insurance Co of America P O Box 8851 Camp Hill Pa 17001
 General Amb Corp 1000 Sunrise Dr Stroudsburg Pa 18360
 General American Corp P O Box 1309 Doylestown Pa 18901-9593
 General American Corp. 707 Grant Street 300 Gulf Tower Pittsburgh Pa 15219
 General Business Support Inc 3211 Knorr St Philadelphia Pa 19149
 General Community Phar 110 S Pennsylvania Ave Wilkes-Barre Pa 18701-330
 General Electric International Carr 174 #101 Minillas In Bayamon Pr 959
 General Electric Trans 1601 Market St Suite 565 Philadelphia Pa 19103
 General Floor 101 Pine Street Bldg #7 Holmes Corporate Center Holmes Pa 19043
 General Hamp Young Contractor Inc 920 Jackson Street Philadelphia Pa 19143
 General Instrument Corp 2200 Byberry Rd Hatboro Pa 19040
 General Miscellaneous 159 E. Curry Line Road Attn: C Verder or J Berger Hatboro Pa 19040
 General Motors Acceptance Po Box 971 Horsham Pa 19044
 General Nutrition 300 6th Ave Attn: Beverly Minear Pittsburgh Pa 15222
 General Nutrition Companies Inc 300 6th Ave Pittsburgh Pa 15222-2514
 General Smedley D Butler Wome Co Marion Greiser 108 Leedom Dr Media Pa 19063
 General Tobacco Inc 2201 Nw 102nd Place Unit 2 Miami Fl 33172
 General Vending Co Po Box 26 Lattimer Mines Pa 18234
 General Video Company 8053 Cresco Ave Philadelphia Pa 19136-2226
 General Washington Swim Club C/O Christine E Duffy 1345 Morstein Rd West Chester Pa 19380
 Generations Investment Club 8270 Forrest Avenue Philadelphia Pa 19150
 Genesee Vly Grp Hlth Po Box 17257 Shippensburg Pa 17257-0257
 Genesis Carpet Center 2816 Street Rd Bridge William Bensalem Pa 19020
 Genesis Construction Limited 7330 Ridge Avenue Philadelphia Pa 19128
 Genesis Development 10 N Church St West Chester Pa 19380
 Genesis Elder Care 101 East State St Kennett Square Pa 19348
 Genesis Health Vent 101 E State St Kennet Sq Pa 19348-3109
 Genesis Health Venture 101 E State Street Kennett Square Pa 19348
 Genesis Health Ventures Hmward Rhb 20075 1020 148 W State St Kenneth Sq Pa 19348
 Genesis Teleserv Corporation 200 Four Falls Corporate Ctr W Cnshohocken Pa 19428-2958
 Geneva Pharmaceuticals 400 1st St Middletown Pa 17057
 Geneva Rehab Center 5901 N. 6th Street Philadelphia Pa 19141
 Genevich Anthony 1841 Bundy St Scranton Pa 18508-1757
 Genenbach Anne C 929 Cornell Ave Drexel Hill Pa 19026-3208
 Gengour Meral Apt 1216 1 Franklin Town Blvd Phila Pa 19103
 Genin Irene 9 Lexington Ct Wshngtn Xing Pa 18977-1166
 Genix Corporation 5315 Campbells Run Rd Pittsburgh Pa 15205-9005
 Genmak Steel Po Box 723 Sharon Pa 16146
 Gennarelli Thomas A Hahnemann University Broad & Vine Streets Philadelphia Pa 19102
 Gennaro Siravo Dba Made In Italy 211 Chestnut Ln Phila Pa 19106
 Gennock Anthony J Jr 926 Harrison Street New Castle Pa 16101-4423
 Genoa Ann L 1510 N Frazier St Philadelphia Pa 19131-3804
 Genova Mary 5929 Emilie Rd Levittown Pa 19057-2605
 Genova Products Inc Humboldt Industrial Park Rg1 Box 409-B Hazleton Pa 18202
 Genovese Matthew P 1325 S Webster Ave Scranton Pa 18505-1728
 Gensamer Rebecca L 615 23rd St #2 Altoona Pa 16602
 Gensel Fred W 23 Franklin St Plymouth Pa 18651-1022
 Gensemer Fannie R 319 George St Reading Pa 19605
 Gensemer Greg W 710 N Warren St Apt C Berwick Pa 18603-1700
 Genshaft Beth 530 South 2nd Street Philadelphia Pa 19147
 Genshelmer Chester J 328 Cascade St Erie Pa 16507-1024
 Genter Christine A 463 Irwin Ln Pittsburgh Pa 15212-1123
 Genter M Adelia Ua 06/18/98 200 Veterans Lane Doylestown Pa 18901-0000
 Genthert Albert 334 Springfield Rd Aldan Pa 19018
 Gentilcore Patricia A 409 Forest Highland Dr Pittsburgh Pa 15238
 Gentile Anthony A Estate Atten: Constance E Arter Admin 240 S 13th St Apt 3 A Philadelphia Pa 19107-0000
 Gentile Care Inc 202 Concord Rd Ste 103 Aston Pa 19014
 Gentile Carmela 2008 S 22nd St Philadelphia Pa 19145-2702
 Gentile Cheryl A 406 Pillow Ave Cheswick Pa 15024-1323
 Gentile Guy 1516 Highland Ave The Credit Bureau Inc South Heights Pa 15081
 Gentile Helen 1516 Highland Ave The Credit Bureau Inc South Heights Pa 15081
 Gentile Janice 1261 The Hideout Bethany Pa 18431
 Gentile Mike Apt 309 12 E Church St Lock Haven Pa 17745
 Gentile Richard 1261 The Hideout Bethany Pa 18431
 Gentiva Carecentrx W-501850 Po Box 7777 Philadelphia Pa 19175
 Gentiva Certified Healthcare Cor Po Box 7777w501804 Philadelphia Pa 19175-1864
 Gentiva Health Servi Po Box 7777 W501818 Philadelphia Pa 19175
 Gentiva Health Services 950 Green Tree Road Pittsburgh Pa 15220-331
 Gentiva Health Svc Pt C Po Box 7777 W501885 Philadelphia Pa 19175-0000
 Gentle Alan 200 W Main Street Fairfield Pa 17320-9127
 Gentle Sean J 75 Main St Easton Pa 18042
 Gentles Archibald 408 E Wynnewood Rd Wynnewood Pa 19096-1614
 Gentles Archibald 414 Willowgate Lane Media Pa 19063-5329
 Gentles Lillian B 414 Willowgate Lane Media Pa 19063-5329
 Gentner Anne Louise 249 Greene Rd Warminster Pa 18974-4427
 Gentner Konrad 249 Greene Rd Warminster Pa 18974-4427
 Gentner Sara M 5330 Euclid St Phila Pa 19131-3211
 Gentsch Kenneth 4926 Cottage St Philadelphia Pa 19124-2836
 Gentzle Donald R 2516 Swanson St Easton Pa 18045
 Gentzler Daniel 174 Coldstream Drive Berwyn Pa 19312
 Gentzler Henry G Jr 1106 Ironville Pike Columbia Pa 17512-9512
 Genuardi Catherine K Jr 1084 Armstrong Court Wayne Pa 19087-0000
 Genuardi Damian Apt No/4a 1st Floor 179 Rindge Avenue Cambridge Ma 2140
 Genuardi Family Mark 805 E Germantown Pike Norristown Pa 19401
 Genuardi Joseph A 1084 Armstrong Court Wayne Pa 19087-0000
 Genzano Michele 186 Valley Stream Circle Wayne Pa 19087
 Geobah Delivery Service Inc 3360 Chichester Ave Boothwyn Pa 19061
 Geoffrey A Coates 47 Church Rd Horsham Pa 19044-3420
 Geoghan Gertrude 373 Leverington Ave Philadelphia Pa 19128-4739
 Geographic Business Publishers Inc The Atlantic Building 260 South Broad Street Philadelphia Pa 19102
 Geopinger Ida 4251 N 9th St Philadelphia Pa 19140-2204
 Georg Krayer Edward 305 Cedar Ave Scranton Pa 18505
 Georg Virgil Polk Ctr Polk Pa 16342-0094
 George A Frederick Funeral Home 1543 Ligonier St Latrobe Pa 15650-2955
 George Alberta T Estate C/O David Rickabaugh Attorney 132 Gazebo Park Johnstown Pa 15901-1822
 George Alvin R 5100 Walant Se #402 Philadelphia Pa 19139-4158
 George Anthony Light 6433 Fir Road Allentown Pa 18104
 George Arnold P 1819 Tustin Ave Philadelphia Pa 19152
 George Barbara L 2949 W Fairmont St Allentown Pa 18104-2716
 George Bindu R 1624 Borbeck Ave Philadelphia Pa 19111-3513
 George Carol A 1163 E Sharpnack St Philadelphia Pa 19150-3108
 George Carola Glen Rm 233 South 675 Willow Valley Sq Lancaster Pa 17602-4876
 George Carolyn A 920 Harvest Dr Blue Bell Pa 19422-1900
 George Catherine 199 Worth St. Johnstown Pa 15606
 George Chaplow 1 South State Road Springfield Pa 19064

George Chester C Po Box 105 Pocono Pines Pa 18350
 George Daniel F . 819 North New St Allentown Pa 18102
 George Darlene M Apt 2 440 High St Williamsport Pa 17701-0000
 George David C 506 Orchard Dr Whitehall Pa 18052-4727
 George Denton Michael 26 Nottingham Dr Chambersburg Pa 17201-8759
 George Donald 5100 Walant St #402 Philadelphia Pa 19139-4158
 George Dorothy 2920 Bellview Rd Coplay Pa 18037-2351
 George E Kelly Margaret R 908 Longshore Ave Philadelphia Pa 19111-4409
 George E Lorch Inc 213 Smithfield Street Pitt Bldg Penthouse Suite Pittsburgh Pa 15222
 George Ebert 164 Brickyard Dr Mars Pa 16046
 George Ellen Mcneil 6433 Fir Road Allentown Pa 18104
 George F Kempf Supply Co Inc Box 19269 Philadelphia Pa 19143-6017
 George Florence R 1528 Horne Blvd Apt 801 Arnold Pa 15068-4327
 George Fredericksen Estate of 730 Byberry 305 Philadelphia Pa 19116-2116
 George Gerret 431 Steck St Greensburg Pa 15601
 George Giesey 330 Franklin Street Ext Ligonier Pa 15658
 George Gladis 729 Mulberry Court Bensalem Pa 19020
 George H Neal Home For The Aged 102 S Potomac Street Waynesboro Pa 17268
 George H Perkins Trust Ua 06 03 81 5242 Old Easton Rd Doylestown Pa 18901-9760
 George H Perkins Trust Ua 06/03/81 5242 Old Easton Rd Doylestown Pa 18901-9760
 George Henry 2227 Palethorp Philadelphia Pa 19133-3739
 George J & 287 Woodland Drive Verona Pa 15147
 George J Becker Assoc 54 W State St Doylestown Pa 18901
 George James Rr 1 Box 762 Duncannon Pa 17020-0000
 George Jeremy S 125 King Williams St Newark De 19711
 George John 112 W Mount Airy Rd Shavertown Pa 18708
 George John 391 Cornman Road Carlisle Pa 17013
 George John L 685 Westerly Parkway State College Pa 16801
 George John N Jr 11600 Gardenia Dr Pittsburgh Pa 15235-3121
 George Jr David 1130 W Gibson Apt 2 Scranton Pa 18504
 George Kathleen C/O Wells Fargo Financial One International Plaza Philadelphia Pa 19113
 George Kraph Jr and Sons 20 Springton Rd Glenmore Pa 19343
 George Kurien 2nd Fl 10818 Gifford St Philadelphia Pa 19116-3342
 George Larose 143 North 3rd Street Lehighton Pa 18235
 George Linda K 132 S Broadway Wind Gap Pa 18091-1424
 George M Conneen Inc Pension & Profit Sh 10 11 Wilde Ave Drexel Hill Pa 19026-4031
 George Margaretta L 420 Mace St Greensburg Pa 15601-4008
 George Mary C 225 N Creighton St Philadelphia Pa 19139-1505
 George Mary D 642 Peebles St Wilkingsburg Pa 15221-3213
 George Mary M and 1943 Poplar Philadelphia Pa 19104
 George Mary M R D 1 Box 624 Vandergrift Pa 15690
 George Mason University Gmu Womens Soccer 4400 University Dr Ms 3a5 Fairfax Va 22030
 George Michael N 1032 Poland Ave Altoona Pa 16601-9519
 George Michael S 2913 Knorr St Philadelphia Pa 19149-2520
 George Michael W 4901 Kincaid St Pittsburgh Pa 15224-1214
 George Paul L 1055 Morewood Ave Pittsburgh Pa 15213-3813
 George Paul M 458 Colonial Manor Road North Huntingdon Pa 15642
 George Peter A Bro 118 W Second Hazelton Pa 18201
 George R Quillet 18 Campus Boulevard Suite 100 Newtown Square Pa 19073-3286
 George Raju K 478 Tomlinson Rd Philadelphia Pa 19116
 George Raymond Reid 6433 Fir Road Allentown Pa 18104
 George Richard N 393 Gordon St Allentown Pa 18102-0000
 George Robert 2217 Earp St Philadelphia Pa 19146
 George Ronald 2057 Utica Ave Brooklyn Ny Pa 11234-3215
 George Samuel 118 W Second Hazelton Pa 18201
 George Sheela 1118 Welsh Road Philadelphia Pa 19115
 George Skoptsov 4404 Penn Ave Pittsburgh Pa 15224
 George Steven M 5628 Gainor Road Philadelphia Pa 19131
 George Susan H 280 Mckenzie Road Clinton Pa 15026-1570
 George Throop Company 444 N Fair Oaks Ave Pasadena Ca 91109
 George W Kern Iv Md 520 Maple Ave West Chester Pa 19380
 Georger Agnes 433 W Earllham Ter Philadelphia Pa 19144-4501
 Georges Carpentry Inc 2540 Bond Ave Drexel Hill Pa 19026-1602
 Georges Roldopce C 1514 Boas Street Harrisburg Pa 17103
 Georges Services Center 5721 Elgin St Pittsburgh Pa 15206
 Georges Services Center 5721 Elgin St George Liss Pittsburgh Pa 15206
 Georgetson & Company 161 No Concord Exch Reorg Dept So St Paul Zz 55075-0000
 Georgetown International Rel 1419 37th Street Nw #135 Washington Dc 20007
 Georgetown Radiology Assoc Po Box 8500 51765 Philadelphia Pa 19178
 Georgia Charles H 614 N Taylor Ave Pittsburgh Pa 15212-4541 Pittsburgh Pa 15212
 Georgia Units Kelly Mc One Mellon Bk Ctr Room 151 374 Pittsburgh Pa 15258-0000
 Georgiadis Gus 2 Gateway Ctr Apt 460 Pittsburgh Pa 15222
 Georgina Nellie C 341 Llanfair Rd Windber Pa 15963
 Georgino Damion C 112 Bell Farm Estate Dr East Sewickley Pa 15143
 Geosits David 753 Fifth St Whitehall Pa 18052
 Gephart Sandra J 2149 Lardner St Philadelphia Pa 19149-3529
 Gepo Po Box 3005 Agawam Ma 1001
 Gerace Frances M 154 Barley Sheaf Dr Norristown Pa 19403
 Gerace Nicholas 825 Pierce St Philadelphia Pa 19148-1631
 Gerace Sophia J 412 E Bacon St Pottsville Pa 17901-3909
 Geraci Joseph R National Aquarium In Balt Pier 3 Baltimore Md 21202
 Geraci Rose M 452 Atlantic Ave Lancaster Pa 17602-4404
 Geraghty Charlotte K 401 Waynesbrooke Rd Berwyn Pa 19312-2061
 Gerald Mecomy Trust 5/10/1979 315 Keithwood Road Wynnewood Pa 19096
 Gerald Sutnyak J 817 High Street Saltsburg Pa 15681
 Gerald Varion L 4851 Fairmont Ave Philadelphia Pa 19101
 Gerald Varion L 4851 Fairmount Ave Philadelphia Pa 19101
 Geraldine A Henwood Co Ibah In C 3 J Jorrocks Lane Malvern Pa 19355-3327
 Geramita James V 2557 Blossom In Estate New Castle Pa 16105116
 Gerard Daniel 201 Parsons St Easton Pa 18042
 Gerard J Lacey 122 1/2 E 18th Ave Munnhall Pa 15120
 Gerard Joseph J 547 Moreno Rd Wynnewood Pa 19096-1107
 Gerard Joseph James 719 Great Springs Rd Bryn Nwrw Pa 19010-1703
 Gerard Joyce P 1005 Bernard Pl Clarks Summit Pa 18411
 Gerard Joyce P 1005 Kettel A Clarks Summit Pa 18411
 Gerards International Inc 265 Second Street Pike Southampton Pa 18966-0000
 Geras Norman J Po Box 985 Southampton Pa 18966-0985
 Gerber Adam T 30 Cedar Rd Elkins Park Pa 19117-0000
 Gerber Christopher N Box 56 3409 Main St Conestoga Pa 17516-9601
 Gerber Doris C 934 Pike St Reading Pa 19604
 Gerber Helen 328 Powell Rd Springfield Pa 19064-2309
 Gerber Jeanette 16 Woodbridge Langhorne Pa 19053
 Gerber Jeanette 16 Woodbridge Pl Langhorne Pa 19053-1945
 Gerber Jennifer N Box 56 3409 Main St Conestoga Pa 17516-9601
 Gerber Josephine 920 Glenn Ave Mc Keesport Pa 15133-3105
 Gerber Lucy E 211 Main St Rockwood Pa 15557
 Gerber Marci E C/O Tillie Gerber 100 S 16th St Camp Hill Pa 17011-5505
 Gerber Melvin D Do 110 Plumeria Pl Lancaster Pa 17602
 Gerber Mildred 2375 Woodward St Apt 607 Philadelphia Pa 19115-5123
 Gerber Samuel 22 Harcourt Ln Hatboro Pa 19040-1411
 Gerber Sharon 30 Cedar Rd Elkins Park Pa 19117-0000
 Gerberick Mary L 2900 Maple Rd Dover Pa 17315
 Gerelds Jennifer 399 Essex Court Perkasie Pa 18944
 Geremias Gonzalez Moreno Po Box 266 Biglerville Pa 17307-0266
 Gerenday Dawn 2804 Dorset Rd Tobyhanna Pa 18466
 Gereshenski Raymond 819 Oakland Ave Charleroi Pa 15022
 Gerety Patricia 1106 S. Front Street Philadelphia Pa 19147
 Gerfin Glena C 620 Wyncroft Ln Apt 7 Lancaster Pa 17603
 Gerg John G 408 Center St Saint Marys Pa 15857-1109
 Gergely Joyce E 929 E Sycamore St Allentown Pa 18103
 Gergor Robert 2201 Tremont St Apt D433 Philadelphia Pa 19115-5088
 Gergo Peter 2626 Gerritt St Phila Pa 19146
 Gerhab Bryan K 2303 Kemmerer Street Bethlehem Pa 18017
 Gerhard Dora M 4062 Miller St Wilkingsburg Pa 15221-3984
 Gerhard Gene L 1070 Easton Rd Apt 7 Roslyn Pa 19001-4322
 Gerhard George 634 Pennsylvania West Reading Pa 19611-1004
 Gerhard Hart Eva Estate 219 W Gravers Ln Philadelphia Pa 19118-3807
 Gerhard John 212 W Broad St # 4 Quakertown Pa 18951
 Gerhard Ralph S Mr Po Box 41 Mar Lin Pa 17951-0041
 Gerhardt Jacob M 6723 Lawrence Street Philadelphia Pa 19126-3135
 Gerhardt Jean A 120 Buckingham Dr Rosemont Pa 19010
 Gerhardt Robert A 120 Buckingham Dr Rosemont Pa 19010
 Gerhart Betty J 901 Brandon Dr Chambersburg Pa 17201-2929
 Gerhart Brothers 1102 Pointview Ave Ephrata Pa 17522
 Gerhart Cyrus Jr 445 March St Shillington Pa 19607-1307
 Gerhart Dennis L 7838 Richlandtown Rd Quakertown Pa 18951
 Gerhart Doze 835 Franklin Street Reading Pa 19604
 Gerhart Ethel M 114 10th St Akron Pa 17501
 Gerhart George Franklin Berkshire Towers 101 N 5th Street Reading Pa 19601
 Gerhart Jane A 2900 State Hill Rd Wyomissing Pa 19610
 Gerhart Laura M 368 Oak Dr Souderton Pa 18964
 Gerhart Phoebe M 33 Lancaster Ave Apt B Ephrata Pa 17522
 Gerhart Ray D Jr 1742 W Linden St Allentown Pa 18104-5659
 Gerhold Mark 15 E Golf Club Ln Paoli Pa 19301-1513
 Geriatric & Medical Serv Fairview Care Center 850 Paper Mill Road Glenside Pa 19038
 Geriatric and Medical 5601 Chestnut Street Philadelphia Pa 19139
 Gerichten Catherine R 1161 Frieda St Dickson City Pa 18519
 Gerichten Robert W 1161 Frieda St Dickson City Pa 18519
 Gering Patricia A Miss 520 N Gannon Street Lebanon Pa 17042
 Gerini Jennifer Anne 2014 S Dorrance St Philadelphia Pa 19145-2922
 Gerk Esther A 2916 Howertown Rd Northampton Pa 18067
 Gerk Tina M 2916 Howertown Rd Northampton Pa 18067
 Gerhardt Sandra R Po Box 332 Carney Rd Kresgeville Pa 18333
 Gerlach Douglas M 725 E Marion St Lancaster Pa 17602
 Gerlitzki Andrea 550 Schoolway Drive Manheim Pa 17545
 Gerlitzki Catherine 734 E End Ave Lancaster Pa 17602
 Gerlitzki Cindy 213 E King St First Floor Lancaster Pa 17603
 Gerlitzki Edward E 4000 Holly Dr Columbia Pa 17512-8922
 Gerlitzki Mary 1520 Harrisburg Pike Lancaster Pa 17601
 Gerlitzki Mary Jane 1520 Harrisburg Pike Lancaster Pa 17601-2632
 Gerloff Ruth H 2434 Butler St Easton Pa 18042-5303
 Gerlovic Francis B 1615 Middle Street Pittsburgh Pa 15215
 Germain Wilbur 3624 Berry Avenue Drexel Hill Pa 19026
 German Celestine M 11 Hollenden Pl Pittsburgh Pa 15217-1553
 German Connection Inc Lower Mountain Rd Forest Grove Pa 18922
 German Diann Mussina 2145 Reed St Williamsport Pa 17701-3903
 German Dorothy C 6632 Paschall Ave Philadelphia Pa 19142-2210
 German Emil M 5826 Ohio Ave Altoona Pa 16602
 German Gallagher Murtagh 200 S Broad St Suite 500 Philadelphia Pa 19102
 German Maryann P 135 Kent Shore Dr Carmel Ny 10512
 German Ralph Hassler Home Shillington Pa 99999 Shillington Pa 99999
 Germani Ronald J 1009 Basiline Dr New Castle Pa 16101-3144
 Germantown Chs 1129 Spruce St Suite 200 Philadelphia Pa 19107
 Germantown Community Ch Greene & Tulpehocken St Philadelphia Pa 19144-0000
 Germantown Hs Alumni Assoc C/O James Sloan Apt 207 C 3600 W School House Ln Philadelphia Pa 19129-1649
 Germantown Imaging Assoc Po Box 347 Media Pa 19063-0347
 Germantown Settlement 218-20 W Chelten Ave Philadelphia Pa 19144
 Germantown St Lukes Church 5421 Germantown Ave Philadelphia Pa 19144-0000
 Germantown Womens Health 2 Penn Blvd 2 Penn Blvd Philadelphia Pa 19144
 Germany Eva 715 Mercer St Apt 410 Pittsburgh Pa 15219
 Germany Eva 715 Mercer St Apt 410 Pittsburgh Pa 15219-4144
 Gerner William 185 Bobby Jones Drive Eiters Pa 17319
 Gernert Amelia E 2319 W Greenleaf St Allentown Pa 181043919
 Gero Claire P O Box 390 Columbia Pa 17512-0000
 Gero Kenneth A P O Box 390 Columbia Pa 17512-0000
 Gerome M Marjorie Rr 4 Box 331g Uniontown Pa 15401
 Gerosky Clara 920 Belleview St Mc Keesport Pa 15132-3325
 Gerow Christine A 3091 Gorton Rd Corning Ny 14830
 Gerow Clarinda 316 Five Locks Road Shoemakersville Pa 19555
 Gerrard Mary E 5957 Augusta Philadelphia Pa 19149-3607
 Gerrish H Reynolds 2360 E Susquehanna Ave Philadelphia Pa 19125-0000
 Gerrish Wayne 446 Georgetown St Sharpville Pa 16150
 Gerrity Frieda G Rr1 Dalton Pa 18414
 Gerrity Leanne C/O Henrietta Gawelko 216 S Main Ave Scranton Pa 18504-2545
 Gerrity Thomas 1450 St Ann's St Scranton Pa 18504-3019
 Gerry Alyse Greivous Gerry Guardian 555 City Line Ave Ste 440 Philadelphia Pa 19004
 Gerry Schmidt 1062 Allengrove St. Philadelphia Pa 19124
 Gersham Properties Llc Ste 314 11633 San Vicente Blvd Los Angeles Ca 90049

Gershner Matthew 316 West 93rd Street New York Ny 10025
 Gerson Daniel 1045 Larchdale Drive Pittsburgh Pa 15243
 Gerson David Apt 11 5321 Wolfe Drive Pittsburgh Pa 15236-3227
 Gerson David Po Box 10924 Pittsburgh Pa 15236-0924
 Gerson Silva 5243 Carter Street Apt A4 Philadelphia Pa 19124
 Gerstein Madeline B 1530 Locust St. Apt. 8d Philadelphia Pa 19102
 Gerstein Marc 100 Wick Ln Blue Bell Pa 19422
 Gerstemeier Robert Jr Rr 3 Pottstown Pa 19464
 Gerstlauer Albert 1930 Ruan St Philadelphia Pa 19124-4623
 Gerstlauer Lester 1930 Ruan St Philadelphia Pa 19124-4623
 Gerstner Kurt 1000 Redtail Rd Audubon Pa 19403
 Gerth Edna M 3377 Elliston Cir Philadelphia Pa 19114
 Gertrude Cantor Trust 1901 J F Kennedy Blvd 1425 Philadelphia Pa 19103
 Gervais Catherine J 100 N Jardin St Shenandoah Pa 17976-1638
 Gervasi Michael P 1720 Roselynn St Scranton Pa 18510
 Gervasi Tom 1021 Mark Ave Scranton Pa 18510
 Gervasoni Mary E 1303 N Delaware Ave Yardley Pa 19067-1339
 Gerwitz Robert 8817 Brocklehurst St Phila Pa 19152-1320
 Gerwitz Susan 8817 Brocklehurst St Phila Pa 19152-1320
 Gery Agnes D 607 Andrews Ave Collingdale Pa 19023
 Gery Alice H 1221 Milton Street North Catasauqua Pa 18032-1531
 Gery Frank W H 607 Andrews Ave Collingdale Pa 19023
 Gery Pamela L 307 Krewson Ter Willow Grove Pa 19090-3519
 Gery Ralph 435 Race St Catasauqua Pa 18032
 Gerz Barry T Jr 81 Pitney Rd Lancaster Pa 17602-2661
 Gerz Gloria G 81 Pitney Rd Lancaster Pa 17602-2661
 Gesiskie Philip 5830 N 16th St Po Box 49007 Philadelphia Pa 19141-1826
 Geske Robert 1854 Rockwell Road Abington Pa 19001
 Geslowski Antonia 214 Pontiac St Essington Pa 19029-1623
 Gessler Dulcie B 7345 Bennett St Pittsburgh Pa 15208-1501
 Gessler Joseph V 510 N Jackson St Media Pa 19063-0000
 Gessler Louise S 510 N Jackson St Media Pa 19063-0000
 Gessler Luise S Po Box 52 Morton Pa 19070-0052
 Gessman Susan 3864 Bradford Ln Allentown Pa 18104
 Gessner Clara 1815 Kenneth Ave Arnold Pa 15068-4222
 Gessner Dorris A 415 Sharon Ave Sharon Hill Pa 19079-1612
 Gessner George 710 Rising Sun Ave Philadelphia Pa 19140-4436
 Gessner Jaquelin D 4101 Sand Spring Rd Apt A1 Schnecksville Pa 18078
 Gessner Joan 5939 Kemble Ave Philadelphia Pa 19138-2923
 Gessner Margie 20 North Middlesex Road Carlisle Pa 17013
 Gessner Mary A 2071 Kennedy St Philadelphia Pa 19124-1563
 Gessow Todd D Bisy Insurance Services 4250 Crums Mill Rd Harrisburg Pa 17112
 Gessow Todd D Bisy Long Term Care 4250 Crums Mill Rd Harrisburg Pa 17112
 Gestetner Corp 5 Dedrick Place West Caldwell Nj 7006
 Gesualdi Jennie 1601 Farragut Ave Bristol Pa 19007
 Get Appointments Com Inc 444 Liberty Ave Ste 1800 Pittsburgh Pa 15222-1223
 Getchell Thelma 146 Long Ln Apt 316 Upper Darby Pa 19082-3424
 Getchey Julia Rnc of Gr Pittsburgh Greensburg Pa 15601
 Getronics Field Integrated Managed Services Llc 836 North St 025-213 Tewksbury Ma 01876-1253
 Getson Marc 226 Morris St Philadelphia Pa 19148
 Gettel Helen 1042 Wagner Ave Philadelphia Pa 19141-2928
 Gettle Beth A 21 W Washington St Apt 204 West Chester Pa 19380-2668
 Gettsburg Ctr of Adult Medicine Po Box 1286 409 S Second St Gettsburg Pa 17325
 Getty Gas Station 911 Huntingdon Pike Lansdale Pa 19446
 Getty Jeffrey 10 Eaton St Dauberville Pa 19533
 Getty Kathy Y 1434 Murray Rd Meyersdale Pa 15552-1770
 Getty Mart Attn: Jay Gill 644 East Main St Ephrata Pa 17522
 Getty Petroleum Marketing Inc Attn: Mary Susic 2520 Lititz Pike Neffsville Pa 17601
 Gettysburg Diagamag Po Box 10848 Lancaster Pa 17605
 Gettysburg Diagnosti C Imaging Pc P O Box 10848 Lancaster Pa 17605
 Gettysburg Inn Dharmendra J Patel Owner 1980 Biglerville Rd Gettysburg Pa 17325-803
 Gettysburg Internal Med 423 S Washington St Gettysburg Pa 17325-2526
 Gettysburg Orthopaedics 455 S Washington St Suite 16 Gettysburg Pa 17325
 Gettysburg Surgical Assoc Inc Ste 24 455 S Washington Gettysburg Pa 17325
 Getz Gerald L 1051 Henn Ave Apt E Ephrata Pa 17522-1819
 Getz Hohn C 104 Sinclair Cir Wrightsville Pa 17368-9656
 Getz Jacob F Jr Po Box 606 Jonestown Pa 17038-0606
 Getz Karen E Po Box 223 Glenshaw Pa 15116-0223
 Getz Lawrence G Rr 1 Box 1620 Kunkletown Pa 18058-9681
 Getz Linda L 1011 Princess St York Pa 17404-3520
 Getz Michael E 302 Ward Ct Holland Pa 18966
 Getz Robert S 1112 Narvon Rd Narvon Pa 17555-9604
 Getzoff Barry L Do 6101 Rising Sun Avenue Philadelphia Pa 19111-0000
 Getzow Martin 37 Pearl Drive Doylestown Pa 18901
 Geunes Heather 519 Maple St Reading Pa 19602
 Geva Diklah 345 Maple Row Northfield Il 60093-1038
 Geyer Clifford B 308 Rose St Williamsport Pa 17701
 Geyer Elisabeth 511 N 41st St Philadelphia Pa 19104-1764
 Geyer Mary M 537 Kenilworth Dr Pittsburgh Pa 15228-2628
 Geyer Mary Po Box 302 Browning Ferris Industries Homestead Pa 15120-0302
 Geyer Matthew Po Box 324 Wilcox Pa 15870
 Geyer Olivia Jean Attn David B Kusner Po Box 275 Birchrunville Pa 19421-0275
 Geyer Phillip R Rr 1 Box 789 Newmanstown Pa 17073
 Geyer Ruth W 308 Rose St Williamsport Pa 17701
 Gezek Florence A Box 509 James City Pa 16734
 Gf Goodman & Son Inc 2 Ivybrook Blvd Warminster Pa 18974
 Gf Management 1811 Chestnut St Philadelphia Pa 19103-3721
 Gfh Realty Inc 2660 Monroeville Blvd Monroeville Pa 15146
 Gfi Usa 105 Towerview Court Cary Nc 27513
 Gfrorer Arsenia 3914 Henry Ave Philadelphia Pa 19129-1008
 Gg Fitness Pittsburgh 2 2866 Banksview Road Pittsburgh Pa 15216
 Gg Sports Michael Shenk 513 N Reading Road Ephrata Pa 17522
 Ggs Information Services 3265 Farmtrail Rd York Pa 17402-9602
 Gh Harris Associates Po Box 216 Dallas Pa 19607
 Ghaemaghany Carol Lea 434 Glenridge Rd Erie Pa 16509-3219
 Ghaemaghany N A 434 Glenridge Rd Erie Pa 16509-3219
 Ghani Aliya 401 Shady Ave Apt C502 Pittsburgh Pa 15206
 Ghannan Margaret 521 Hillcrest Place Pittsburgh Pa 15216
 Gharsallaoui Najet 223 Campus Village Lock Haven Pa 17745
 Ghaznavi Investments Inc Attn John J Ghaznavi Rte 910 Box 840 Indianola Pa 15051-0000
 Gheen Mary E 1570 Crums Mill Rd Harrisburg Pa 17110-9421
 Ghen Hsiang Lan Y 20483 E Layton Ave Aurora Co 80015
 Ghezzi Elizabeth 129 W Diamond Ave Hazleton Pa 18201
 Ghia Pradeep S Md 123 S 22nd St Easton Pa 18042-1974
 Ghilarducci Adam 2719 Spring Valley Road Lancaster Pa 17601
 Ghilarducci Marisa 2719 Spring Valley Road Lancaster Pa 17601
 Ghionno Pantaleone 2142 S 15th St Philadelphia Pa 19145
 Ghitis William 225 S 4th St Phila Pa 19106-3814
 Ghs Parkview Outpatient P O Box 68 Huntingdon Valley Pa 19006
 Ghuman Inc Ste 6 2200 Michener St Philadelphia Pa 19115-4374
 Giacchino Damion 213 S Hamilton Ave Greensburg Pa 15601-2807
 Giacchino Rosanne 213 S Hamilton Ave Greensburg Pa 15601-2807
 Giacchino Rozan 213 S Hamilton Ave Greensburg Pa 15601-2807
 Giacobbe George 2544 Chapelwood Dr Pittsburgh Pa 15241-2806
 Giacobetti Bernard A 2105 Porter St Philadelphia Pa 19145-0000
 Giacomelli John P II 520 Austin Ave Pittsburgh Pa 15243-2028
 Giagfagione Joseph P 1694 Kevin Dr Bethlehem Pa 18015-5510
 Gialames Mike Mill Hill Allenport Pa 15412-0000
 Giallonardo Hilda M 301 Lexington Court Carnegie Pa 15106-1909
 Giamarrina Anna 643 Melrose Ave Ambridge Pa 15003-2452
 Giambalvo Adeline 954 Remington Rd Wynnwood Pa 19096
 Giamber Sam R 618 Delaware Ave Bethlehem Pa 18015-1134
 Giambolvo Lisa 109 Mountain Blvd. Watchung Nj 7069
 Giamo Charles 1012 Maple St Conshohocken Pa 19428
 Giampaolo Marcia A 105 Minooka St Pittsburgh Pa 15210-3505
 Giampaolo Vincenzina R 1405 S 15th St Philadelphia Pa 19146-4803
 Giampietro Anthony 1007 Hemlock Avenue Huntingdon Valley Pa 19006
 Giampietro James J 18 Grove St Wilkes-Barre Pa 18702-4813
 Giampietro Mary Ann 18 Grove St Wilkes-Barre Pa 18702-4813
 Giampietro Patricia A 118 Hartman Dr Phoenixville Pa 19460-4800
 Giamporcaro Pete 214 Cricket Ave Ardmore Pa 19003
 Gianakis Nicholas Us Route 202 South Concordville Pa 19331
 Giancola Albert 5071/2 Ligonier St Latrobe Pa 15650-0000
 Giancotti Alfred 627 Rich Dr New Castle Pa 16101-2749
 Giandomenico Paolo 7 West Madison Street Mohnton Pa 19540
 Giandonato Julia 227 E Durham St Philadelphia Pa 19119-1825
 Giandonato Julia T 621 E Mount Pleasant Ave Ambler Pa 19002-3535
 Gianduso Joseph R 28 1/2 W Broad St West Hazleton Pa 18202-3822
 Gianelle Anna 427 Olympic Ave Havertown Pa 19083-5105
 Giangianco Nicholas 1206 Knollbrook Rd Lansdale Pa 19446-5118
 Giangiordano Anthony 938 Cross St Philadelphia Pa 19147-6312
 Giannette Madeline P 150 Springer Rd Freedom Pa 15042
 Giannetto Carmen 1229 W Porter St Apt 1 Philadelphia Pa 19148
 Gianni Pamela I Md 830 Route 819 South Mount Pleasant Pa 15666
 Gianni Pamela Md 830 Rt 819 S Mount Pleasant Pa 15666
 Gianni Pamela Md Mph 830 Route 819 South Mount Pleasant Pa 15666
 Giannini Albina 1924 Dudley St Philadelphia Pa 19145-2815
 Giannini Anna R 3401ventnor Ave Havertown Pa 19083
 Giannini Diana 62 Acorn Dr Warminster Pa 18974-3704
 Giannini Ida 1229 Morris St Philadelphia Pa 19148-1026
 Giannini Richard C 3401ventnor Ave Havertown Pa 19083
 Giannone Lucy 1116 Cross St Philadelphia Pa 19147-6302
 Giannotta Elva K Rt 41 Rd 1 Atglen Pa 19310
 Gianoutsos Virginia 1134 Illinois Ave Apt 7 Pittsburgh Pa 15216
 Gianoutsos Virginia 700 Bower Hill Rd Pittsburgh Pa 15243
 Giansanti Gina M 525 Cedar St Reading Pa 19601-3124
 Giant Loss Prevention Dept Po Box 98 Carlisle Pa 17013
 Gianvito Richard G 142 Emmet Drive Beaver Falls Pa 15010
 Ganzanti Gloria H 505 Mill St Dunmore Pa 18512-2828
 Giaquinto Lawrence 1320 University Ave Morton Pa 19070-2014
 Giardina Vincent 84 May Apple Dr Downingtown Pa 19335-3426
 Giardina Vincent C Rr 8 Box 8096 Stroudsburg Pa 18360
 Giardina Vito 84 May Apple Dr Downingtown Pa 19335-3426
 Giardinelli Vincent J 3408 Sheffield St Phila Pa 19136
 Giardinelli Vincent L 3408 Sheffield St Phila Pa 19136
 Gardinos Enterprises 4761 Sr 103n Lewistown Pa 17044
 Giargiari Carmelo Oreste Jr 3013 N 21st St Philadelphia Pa 19132-1512
 Giasio Ralph 11726 Brandon Pl Philadelphia Pa 19154
 Giavedoni Barbara Jean 309 Ashland Ave Punxsutawney Pa 15767-2403
 Giavedoni Braxton William 309 Ashland Ave Punxsutawney Pa 15767-2403
 Gibala Eleanor A 6614 Guyer Ave Philadelphia Pa 19142-2603
 Gibb Robert A 717 Summitt St Mc Keesport Pa 15132-1358
 Gibb Sandra L 944 Lincoln Way Mc Keesport Pa 15132-1437
 Gibb Tara Lynn 717 Summitt St Mc Keesport Pa 15132-1358
 Gibbens Norma J 4360 Route 89 North East Pa 16428-3817
 Gible Brett A 7 Young Ct Mohnton Pa 19540-0000
 Gible Candy E 221 W James St Lancaster Pa 17603-2909
 Gible Elizabeth I 607 S Lime St Lancaster Pa 17602-4325
 Gibbon Jennie R 2759 Plum St Philadelphia Pa 19137
 Gibboney Helen M 1920 Waddle Rd State College Pa 16803-1638
 Gibbons Benjamin F 230 Dupont Street Philadelphia Pa 19127-0000
 Gibbons Charles H Box 98 Griscom Street Dawson Pa 15428-0098
 Gibbons Fred 405 Mohawk Dr Mckeesport Pa 15135-3127
 Gibbons Howard S Po Box 74 Schwenksville Pa 19473-0074
 Gibbons James 2823 N Bonsall St Philadelphia Pa 19132-2006
 Gibbons Jason 3917 N 10th St Philadelphia Pa 19140
 Gibbons Jeffrey Po Box 771 Bensalem Pa 19020
 Gibbons John M 1800 Windham Ct Sewickley Pa 15143
 Gibbons Paul U 341 N Newberry Street York Pa 17404-3014
 Gibbons Sarah 2823 N Bonsall St Philadelphia Pa 19132-2006
 Gibbons William C 1314 E Kings Hwy Coatesville Pa 19320-2024
 Gibbs Anita 7174 Germantown Ave Apt 3 Philadelphia Pa 19119
 Gibbs Bruce 56 Pine Valley Pk Mifflinburg Pa 17844
 Gibbs Charmaine 2768 N Bonsall St Phila Pa 19132
 Gibbs Coleman A 1651 Bluebird Dr Apt B Yardley Pa 19067
 Gibbs Corion 430 McClellan St Reading Pa 19611-0000
 Gibbs Daniel H 1814 E Airdrie St Philadelphia Pa 19124-5608
 Gibbs Debra A 814 E Airdrie St Philadelphia Pa 19124-0000
 Gibbs George 3799 Bakerstown Rd Gibsonia Pa 15044
 Gibbs Harvey B Sr 74 E Providence Rd Aldan Pa 19018

- Gibbs Ian 720 Pine Ridge Road Wallingford Pa 19086
 Gibbs Jerome 942 Charter Cir Elkins Park Pa 19027
 Gibbs Julie A 413 Jackson Ave Collingdale Pa 19023-3206
 Gibbs K 7704 Bennett St Pittsburgh Pa 15208
 Gibbs Kenton T 519 W Market St York Pa 17404
 Gibbs Leonard 352 W Berkley Street Philadelphia Pa 19144
 Gibbs Linda 1935 Federal St Philadelphia Pa 19146
 Gibbs Loretta A 4313 Reno St Philadelphia Pa 19104
 Gibbs Mark D 2620 Heckmans Ln Coopersburg Pa 18036-9133
 Gibbs Meada G 538 Susanway Meada Mcallister Executrix Harrisburg Pa 17109
 Gibbs Morris A Po Box 83 W Conshohocken Pa 19428-0000
 Gibbs Niesha T 1024 E Sanger St Philadelphia Pa 19124-1129
 Gibbs Olga 45 E City Av 446 Bala Cynwyd Pa 19004-2421
 Gibbs Pauline K 36 E Moreland Ave Apt 808 Hatboro Pa 19040-3209
 Gibbs Rosalie 436 N 34st St Philadelphia Pa 19104
 Gibbs Rosalie T 436 N 34th St Philadelphia Pa 19104-2447
 Gibbs Willard J 1802 Ridge Ave Arnold Pa 15068-4040
 Giberson James A 1161 S 12th Street Philadelphia Pa 19147
 Giberson Stanley H 4200 Woodhaven Rd 214 Philadelphia Pa 19154-2826
 Gibilante Vince 635 N 2nd St Apt A Philadelphia Pa 19123-3001
 Gibilisco Louis D 650 Washington Crossin Newtown Pa 18940
 Giblin John F 5364 Windsor Road Harrisburg Pa 17112
 Gibney Sandra M 2031 Kater St Philadelphia Pa 19146
 Gibser Jennifer 409 Merril St Clearfield Pa 16830
 Gibson Albert 2039 S 23rd St Philadelphia Pa 19145-2704
 Gibson Arthur 620 Liberty Ave Fl 33 Pittsburgh Pa 15222-2722
 Gibson Bertha C 2921 W Chestnut Ave Altoona Pa 16601-1724
 Gibson Betty S 1109 Twin Silo Drive Blue Bell Pa 19422
 Gibson Brandon 104 Peach St Edinboro Pa 16412-2043
 Gibson Carolyn 7668 B Williams Way Elkins Park Pa 19027-1013
 Gibson Christopher 102 Victoria Dr Canonsburg Pa 15317
 Gibson Craig 1051 West College Ave Bellefonte Pa 16823
 Gibson Craig E 7340 Derry St Apt 103 Harrisburg Pa 17111
 Gibson Douglas L 679 Main St Vandling Pa 18421-1525
 Gibson Edward C 53 S College St Washington Pa 15301-4826
 Gibson Elizabeth Lou 1827 W Tioga St Fl 2 Philadelphia Pa 19140-4938
 Gibson Erik B 2585 Woodmont Dr York Pa 17404-8343
 Gibson Eva Kane Regional Center Scott 300 Kane Blvd Pittsburgh Pa 15243-1430
 Gibson George B L Box 1520 Schoeffers Rd Birdsboro Pa 19508-5520
 Gibson Harry F 1334 Market St Apt 3 Harrisburg Pa 17103
 Gibson Helen B 510 W Cornwall St Philadelphia Pa 19140-5604
 Gibson Helen R 232 Marks Ave Darby Pa 19023
 Gibson Henry C C/O First Pennsylvania Bank N P O 8068 1252 Philadelphia Pa 19177-0001
 Gibson Ian C 191 Main Ave Newbriarton Pa 15066
 Gibson James 810 N 7th Street Phila Pa 19123
 Gibson Janet S Rd 2 Box 452 Charleroi Pa 15022-9421
 Gibson Jennifer E 5555 Darlington Avenue Pittsburgh Pa 15213
 Gibson Jeremiah J 170 Ridge Street Corry Pa 16407
 Gibson Jerome 810 7th St Beaver Falls Pa 15010
 Gibson Jerome 810-7th Str Beaver Falls Pa 15010
 Gibson Jim P 420 S Walnut St West Chester Pa 19383
 Gibson Joseph 1031 Hollow Rd Minisink Hills Pa 18341
 Gibson Kenneth C N/A Norristown Pa 19401
 Gibson Leslie L Box 1520 Schoffers Rd Birdsboro Pa 19508-8608
 Gibson Leslie Larned 1520 Schoffers Rd Birdsboro Pa 19508-8608
 Gibson Marla P 53 Sunfire Ave Camp Hill Pa 17011
 Gibson Martha H 300 Enright Ct Pittsburgh Pa 152063202
 Gibson Milner E 809 Vankirk St Clairton Pa 15025-1340
 Gibson Pamela 1714 Josiah Chowling Way New Cumberland Pa 17070
 Gibson Renea 211 Sheas Terrace Ardmore Pa 19003
 Gibson Robert 126 Seneca Lane Evans City Pa 16033
 Gibson Robert 615 Chelton Hills Drive Elkins Park Pa 19027-1319
 Gibson Robin B 3430 Jfk Dr Upland Pa 19015-0000
 Gibson Sharon 638 Forest Ave Johnstown Pa 15902-2749
 Gibson Tamiko 2031 S Norwood St Phila Pa 19145
 Gibson Yvonne 733 E Willard Strett Philadelphia Pa 19143
 Gidaro Anthony 6435 Buist Ave Philadelphia Pa 19142
 Gidden Ruel 3127 N 16th Street B1 Philadelphia Pa 19132
 Giddings Absalom 1519 Gratz St Apt A Philadelphia Pa 19121-4124
 Giddings Todd 780 Beaver Branch Rd Pennsylvania Furnace Pa 16865-9734
 Gider Kim 2005 Meadow Drive Blue Bell Pa 19422-0000
 Gidney Edna M 622 Sharon Ave Sharon Hill Pa 19079
 Gidville Benjamin 1244 E Moyamensing Ave Philadelphia Pa 19147-5314
 Gieck Mark 889 E Beau St Washington Pa 15301
 Giegerich Richard 631 N Main St Youngsville Pa 16371
 Giehl Stella 631 Ridge Ave Carnegie Pa 15106-2844
 Gienza Mike 1177 Kings Ave Cornwells Hts Pa 19020-3627
 Gienopie Anna U 3 Moon Dr Fallsington Pa 190542504
 Giering Richard J Sr 630 3rd Ave Bethlehem Pa 18018-5557
 Gierlach Bernice M 120 Cornplanter Ave Oil City Pa 16301-1563
 Gierlak Daniel J 13920 Route 19 Waterford Pa 16441
 Gies Linda 4429 Harding Dr Erie Pa 16509-1352
 Giesa Christine F Po Box 13918 Philadelphia Pa 19101-3918
 Giese Carl A 1809 Tyburn Lane Pittsburgh Pa 15241-2642
 Giese Melanie G 1070 S Valley Forge Rd Lansdale Pa 19446-4526
 Giese William J 1070 S Valley Forge Rd Lansdale Pa 19446-4526
 Giesey Merle R 112 Deeds St Ligonier Pa 15658-1202
 Giesey Rita M 112 Deeds St Ligonier Pa 15658-1202
 Gies Benham Case 1244 Ashbridge Rd West Chester Pa 19380-3995
 Gietrsch Jack M 7448 N 21st St Philadelphia Pa 19138-2209
 Giffin Helen G 727 4th Ave Ford City Pa 16226
 Gifford Thomas R 601 Vairo Blvd Apt 1113 State College Pa 16803
 Gift Cynthia L 554 Creek Rd Kennet Sq Pa 19348-2620
 Gift Jacob L 960 Citizens Bank Ctr 8 W Market St Wilkes-Barre Pa 18701-1807
 Gift Jeremy D 554 Creek Road Kennett Square Pa 19348
 Gift Kimberly Beattie 10041 S. Canterbury Road Philadelphia Pa 19114
 Gift of Life 401 North Third Street Philadelphia Pa 19123-4101
 Gift Richard Dale Estate 960 Citizens Bank Ctr 8 W Market St Wilkes-Barre Pa 18701-1807
 Gift Stephen J. 10041 S. Canterbury Road Philadelphia Pa 19114
 Gifts Glass and Much Much More 3717 Huckelberry Road Allentown Pa 18104
 Giger Cory 2526 Dysart Avenue Altoona Pa 16602
 Gigger Mary Beth 2106 James Drive Pittsburgh Pa 15212
 Gigliello Lisa A 161 Old Boston Rd Pittston Pa 18640-6116
 Gigliotti Anna M 3590 Foxwood Ct Murrysville Pa 15668-2110
 Gigliotti Estella 1530 Creedmore Ave Pittsburgh Pa 15226-2438
 Gigliotti Julia A Po Box 56 Walston Pa 15781-0056
 Gigliotti Mark A 3590 Foxwood Ct Murrysville Pa 15668-2110
 Gigliotti Nicholas F 3590 Foxwood Ct Murrysville Pa 15668-2110
 Gigliotti Ralph 10401 Forbes Rd Pittsburgh Pa 15235
 Gignac William J 44 N 2nd St Easton Pa 18042
 Gignone Annette Marie Rr 7 Meadville Pa 16335-9807
 Gibson Wayne M 606 E Saint Johns Avenue Egg Harbor City Nj 8215
 G-III Outlet 739 Reading Ave. Reading Pa 19611
 Gil Carlos 565 West 162nd Street New York Ny 10032
 Gil Danny 859 Brill St Philadelphia Pa 19124
 Gilayneh John 5329 Wyalusing Street Philadelphia Pa 19131
 Gilbaugh David F 499 West Lancaster Avenue Apt. Downingtown Pa 19335
 Gilbert Alexander 228 Josephine Ave We Conshohocken Pa 19428
 Gilbert Alfred L 29c York Dr New Oxford Pa 17350-8512
 Gilbert Alvin H 34 Summit St Souderton Pa 18964
 Gilbert Assoc Inc Po Box 2078 West Chester Pa 19380-0083
 Gilbert Bessie E 11 Dewey Ave York Pa 17404-2022
 Gilbert Beth Ann 543 North Grandview Mckeesport Pa 15132
 Gilbert Betty K 615 Farnsworth Ave Clairton Pa 15025-1021
 Gilbert Brenda 15 Phillip Dr Kirkwood Pa 17536
 Gilbert Brian M 4724 Anaconda Rd Bensalem Pa 19020
 Gilbert Charles 7807 Crefeld St Philadelphia Pa 19118
 Gilbert Cheryl 444 Dreibelbis Mill Road Shoemakersville Pa 19555
 Gilbert Cheryl K 43 S 14th St Allentown Pa 18102-4650
 Gilbert Clara 136 Hoemer Street Harrisburg Pa 17103
 Gilbert Donald E 316 Walnut St Danville Pa 17821
 Gilbert Ellen C Estate of 12 Apple Dr Downingtown Pa 19335
 Gilbert Emily B 1939 N 61st St Philadelphia Pa 19151-3502
 Gilbert Erika N 10 Vairo Blvd. 32b State College Pa 16803
 Gilbert Erin 320 Candlelight Dr Mechanicsburg Pa 17055
 Gilbert Glenn G 3448 A St Philadelphia Pa 19134-1633
 Gilbert Grace B C/O Eunice Eisenhardt 1548 Siegfried St Bethlehem Pa 18017-6225
 Gilbert Henry 2434 St Dennis Upper Darby Pa 19083
 Gilbert Idris Hashim C/O Sandra Green 324 Word St Reading Pa 19602
 Gilbert Jeanine 2438 N 27th St Philadelphia Pa 19132
 Gilbert Justin D 285 Vegas Dr. Hanover Pa 17331
 Gilbert Logan B C/O Stephanie Gilbert 551 Industrial Park Rd Clearfield Pa 16830
 Gilbert Lois L Po Box 36 Beach Haven Pa 18601
 Gilbert Louise C 1939 N 61st St Philadelphia Pa 19151-3502
 Gilbert Lumber & Supply Co Attn Gilbert Lumber Co 81 Duncan Station Rd Mc Keesport Pa 15135-0000
 Gilbert Lynne M 2138 Old Route 100 Bechtelsville Pa 19505
 Gilbert Mae Fri 3807 N Germantown Ave Philadelphia Pa 19140
 Gilbert Margaret M 762 N 6th St Reading Pa 19601-2213
 Gilbert Marla J 710 Grove Ave New Brighton Pa 15066
 Gilbert Med Ctr Po Box 97 Gilbert Pa 18331
 Gilbert Nancy L 202 Wyckford Drive Perkaspie Pa 18944
 Gilbert Renee S 292 Hickory Dr Kennet Sq Pa 19348-1550
 Gilbert Richard G P. O. Box 164 356 W Ludlow St Summit Hill Pa 18250
 Gilbert Ronald 444 Dreibelbis Mill Rd Shoemakersville Pa 19555
 Gilbert Ruth C 34 Summit St Souderton Pa 18964
 Gilbert Ruth C 34 Summit St Souderton Pa 18964-1611
 Gilbert Sarah 235 Rocky Rd Red Lion Pa 17356
 Gilbert Shirley B 1826 W Chew St Allentown Pa 18104-5509
 Gilbert Stephen C 1437 Dalehurst Dr Bethlehem Pa 18018-2222
 Gilbert Virginia 625 Raymond St New Castle Pa 16101-4159
 Gilbert Wilbur K 1826 W Chew St Allentown Pa 18104-5509
 Gilbert William B Jr 719 Marticville Rd Pequea Pa 17565
 Gilbertson Dean F 829 Orchard Ave Pittsburgh Pa 15202-2609
 Gilbody Philip W Box 663 Lock Haven Pa 17745-0663
 Gilboy Ford Mercury 1530 Eaton Avenue Bethlehem Pa 18018-1704
 Gilchrist Emma 1411 S Paxon St Philadelphia Pa 19143-5017
 Gilchrist James E 104 Alexander Ave Monongahela Pa 15063-1002
 Gilchrist Mildred 37b Midway Dr West Mifflin Pa 15122-5519
 Gilco Construction 125 Normandy Rd Upper Darby Pa 19082-4804
 Gilday John 2905 Mckinley St Philadelphia Pa 19149
 Gilday John M Sr 2905 Mckinley St Philadelphia Pa 19149
 Gildea Cindy 1347 Pine Rdg Bushkill Pa 18324
 Gildea Francis K 217 Claremont Ave Clarks Summit Pa 18411
 Gildea Jennette M 217 Claremont Ave Clarks Summit Pa 18411
 Gildein Margaret P 1030 E Tioga St Philadelphia Pa 19134-1445
 Gildersleeve Pump & Well Inc 5755 A Hargrove Steet Norfolk Va 23502
 Gildor Efraim F 15 W 63rd St Apt 29a New York Ny 10023-716
 Giles & Ransome 2975 Galloway Rd Bensalem Pa 19020-0000
 Giles Andrea 350 Vassar Ave Swarthmore Pa 19081
 Giles Barbara 912 Markoe Street Philadelphia Pa 19131
 Giles Barbara J 1612 Murdoch Rd 2nd Philadelphia Pa 19150-1012
 Giles Brian 1510 Spring Peony Ct Pflugerville Pa 78660
 Giles Charlotte E 12 N Schuylkill Ave Leesport Pa 19533-0319
 Giles Diane L 148 School House Ln Carmichael Pa 15320
 Giles Eugene 5 Glenn Mills School Glen Mills Pa 19342
 Giles Florence E Aun 703 Neckler St Ambler Pa 19002
 Giles Gary L 148 School House Ln Carmichael Pa 15320
 Giles Grant M 1638 Farmington Court Pittsburgh Pa 15237
 Giles Lulu 903 Burnside Rd Sharon Hill Pa 19079
 Giles Martha L Sis 282 D 56d St Philadelphia Pa 19104
 Giles Richard 12 Sherman St Union City Pa 16438-1427
 Giles Sandra B 211s Millvale Aveapt 9 Pittsburgh Pa 15224-0000
 Gilfillan Adele E 450 Fletcher Road Wayne Pa 19087-0000
 Gilfillan Walter Lynnet 1031 Pine St Darby Pa 19023-2025
 Gilfor David 832 Hamek Ave Ardsley Pa 19038
 Gilfoyle Timothy J 133 W Locust St Apt 201 Mechanicsburg Pa 17055
 Gilgallon Marjorie H 161 Monroe St Archbald Pa 18403-2222
 Gilgen Gmarie 2 Midway Dr Dillsburg Pa 17019-1545
 Gilgore Maria D 307 Everest Cir West Chester Pa 19382
 Gilgore Mary E 70 N Emigs Mill Rd York Pa 17404
 Gilholm Wade D 941 King Street Stroudsburg Pa 18360-0000

- Gilkes Arthur G Jr 4724 Wallingford St Pittsburgh Pa 15213-1712
 Gilkes Nancy S 4724 Wallingford St Pittsburgh Pa 15213171
 Gill A John 4029 Miller Rd Collegeville Pa 19426-1151
 Gill Ann E V K 2107 Wentz Church Rd Lansdale Pa 19446-5714
 Gill David 908 Toftrees Avenue #331 State Col Pa 16803
 Gill David 333 S Gilbert St Apt 9 Hemet Ca 92343
 Gill David J 1226 Southampton Rd Philadelphia Pa 19116-1312
 Gill Eileen Kay 1224 W Chester Pike Apt A5 West Chester Pa 19382-5664
 Gill George Estate of C/O Edward Gill 117 W Seventh St Apt 4 Bridgeport Pa 19405
 Gill John D C/O Hazleton Nursing & Geriatric Ctr Hazelton Pa 18201
 Gill John J 3547 N 7th St Philadelphia Pa 19140-4401
 Gill John J 6547 Kingsessing Ave Philadelphia Pa 19142-1906
 Gill John L. 501 W 1st Ave Parkersburg Pa 19365
 Gill John W 619 Walnut St Emmaus Pa 18049
 Gill Marie F 4231 Pechin St Philadelphia Pa 19128-5023
 Gill Patricia J 34 S Main St Apt 1001 Wilkes-Barre Pa 18701
 Gill Pearl 2118 E. Commissioner Philadelphia Pa 19134
 Gill Rachael 128 E Market York Pa 17401
 Gill Sonia 50 S Fremont Ave Apt 201 Pittsburgh Pa 15202-3766
 Gill Sue 1406 3rd Ave Beaver Falls Pa 15010
 Gill Tommie B 4026 Balwynne Park Rd 1 Philadelphia Pa 19131
 Gill Tommie B 4026 Balwynne Pk Rd1st Flr Philadelphia Pa 19131-1602
 Gill William 417 E 20th St Chester Pa 19013-5410
 Gillam Kent T 15 Second Street Upland Pa 19015
 Gillam Nellie V General Delivery Mt Union Pa 17066-9999
 Gillam Paul E 2183 6th Ave Morton Pa 19070-1337
 Gillan John 5104 Marlowe St Phila Pa 19124
 Gillard John 601 1/2 6th Street Trafford Pa 15085
 Gillard Kathleen 2757 Bonsall Philadelphia Pa 19132-3223
 Gillen Bonnie L 121 Alexander Dr Irwin Pa 15642-9473
 Gillen Doris Jane 253 Clifton Ave Sharon Hill Pa 19079-2004
 Gillen Doris M 2022 S Bucknell St Philadelphia Pa 19145-2608
 Gillen James F 2310 Watkins St Philadelphia Pa 19145-1829
 Gillen Mary 2310 Watkins St Philadelphia Pa 19145-1829
 Gillen Mary C 2022 S Bucknell St Philadelphia Pa 19145-2608
 Gillespie Frank 2245 S Harwood Ave Upper Darby Pa 19082
 Gillespie George W 111 Lakeside Park Southampton Pa 18966-4048
 Gillespie George W 119 Mayfield Ave Rydal Pa 19046
 Gillespie Hugh J 808 North St Jim Thorpe Pa 18229
 Gillespie James J 1410 S 58th St Philadelphia Pa 19143-4503
 Gillespie Janelle 17 Warner Place Marcus Hook Pa 19061
 Gillespie Jean 5-51 Pocono Mobile E Stroudsburg Pa 18301
 Gillespie John 509 Poplar Rd Flourtown Pa 19031
 Gillespie John E 708 Hummel Ave Lemoyne Pa 17043-1831
 Gillespie John P 35 Franklin Ave Feasterville Pa 19053
 Gillespie Julie G 7248 Limekiln Pike Philadelphia Pa 19138-1337
 Gillespie L L Po Box 935 Reading Pa 19607-0935
 Gillespie Margaret 1843 Carlton St Philadelphia Pa 19103-1105
 Gillespie Michael J 3 Colonial Ct Conshohocken Pa 19428-1286
 Gillespie Robert F 2616 N Charles St Pittsburgh Pa 15214-3105
 Gillespie Shannon M 1214 W 48th St Ashtabula Oh 44004
 Gillespie Teresa A 43 Pin Oaks Dr Phoenixville Pa 19460-0000
 Gillespie Violet H 111 Lakeside Park Southampton Pa 18966-4048
 Gillespie Violet H 119 Mayfield Ave Jenkintown Pa 19046
 Gillette & Associates Pen 300 6th Ave Ste 1005 Pittsburgh Pa 15222-0000
 Gillette Harry 8620 Haft Rd Erie Pa 16510
 Gillette Iva L 342 E 27th St Erie Pa 16501
 Gillette Jo E 7213 Hermitage St Pittsburgh Pa 15208-1206
 Gillette William S 7213 Herritage Pittsburgh Pa 00000-0000
 Gilley Jeanne M Allison Park Pa 15101-0000
 Gilley S Edgar Allison Park Pa 15101-0000
 Gilliam Ayesha 2005 N Marvine Street Philadelphia Pa 19122-1208
 Gilliam James L 415 Albany Ct Wallingford Pa 19086
 Gilliam Mary E 74 W Norton Street Churchville Pa 18966-1118
 Gilliam Ronald 74 W Norton Street Churchville Pa 18966-1118
 Gilliam Rosa Apt 401 111 Tecumseh St Pittsburgh Pa 15207-1676
 Gilliam Willie Mary 2130 Ellsworth St Philadelphia Pa 19146-2828
 Gillies Anthony 4513 North 5th Street Philadelphia Pa 19140
 Gilligan Kathleen A 100 Wynne-Wood Drive Coatesville Pa 19320
 Gillihan Patrick 4 Fairfield Drive Wilkes-Barre Pa 18702
 Gilliland G 308 Rader School Rd Connoquung Pa 16027
 Gillin Blanche 2234 S 5th St Philadelphia Pa 19148-5730
 Gillin Margaret L 1329 Farrington Rd Philadelphia Pa 19151-2832
 Gillingham Barbara S 135 E Mount Vernon Street Oxford Pa 19363
 Gillis Alfred G Place 223 Plymouth Meeting Pa 19462-0000
 Gillis Angela L 4404 Rhawn St Philadelphia Pa 19136-2733
 Gillis Anna 388 E Northampton St Wilkes-Barre Pa 18702
 Gillis Carol 525 Centre Ave Newtown Pa 18940
 Gillis Carol W 525 Centre Avenue Newtown Pa 18940
 Gillis Colin 2 302 Cedar Dr Green Lane Pa 18054
 Gillis Ervin 1248 Stanford Ct Coraopolis Pa 15108-0000
 Gillis Jeffrey L Valley Park Road Valley Forge Pa 19481
 Gillis Laura P 4040 K St Philadelphia Pa 19124-5219
 Gillis Mary C Place 223 Plymouth Meeting Pa 19462-0000
 Gillis Mary Margaret 6 College Circle Haverford Pa 19041-1312
 Gillis Mathew 239 Broad St Pittston Pa 18640-2566
 Gillis Pauline 1248 Stanford Ct Coraopolis Pa 15108-0000
 Gillispie Ann M 2522 Townsend St Philadelphia Pa 19125-3631
 Gillispie Grace 1754 Mcdowney St Scranton Pa 18500
 Gillissie James A 318 1st St Heidelberg Pa 15106
 Gillman George I 5620 Pine St Philadelphia Pa 19143-1322
 Gillman Thomas H 5140 Webster St Philadelphia Pa 19143-2619
 Gillmer Linda 451 Bethlehem Pike Colmar Pa 18915
 Gillon John 320 Chester Pike Norwood Pa 19074
 Gillooly Elinor Attn Elinor G Fritz C 203 Dunwoody Vlg 3500 W Chester Pike Newtown Square Pa 19073-0000
 Gillstrom Doris L 14 Madeline Dr Malvern Pa 19355-2056
 Gilly Agnes 4910 E Cheltenham Ave Phila Pa 19124-1615
 Gilman Chris Po Box 11246 Elkins Park Pa 19027
 Gilman Christopher Po Box 11246 Elkins Park Pa 19027
 Gilmartin Marie 2408 Alleghand Philadelphia Pa 19104
 Gilmore Deitrich Robert Oliver Bldg Suite 2320 Pittsburgh Pa 15222-0000
 Gilmore Dorothy Fl 2 6006 Lansdowne Ave Philadelphia Pa 19151-4228
 Gilmore Emerson B Rr 3 Box 236 Bloomsburg Pa 17815-9803
 Gilmore Gannon James Oliver Bldg Suite 2320 Pittsburgh Pa 15222-0000
 Gilmore Gerald 2523 Woodstock Ave Swissvale Pa 15218-2630
 Gilmore Jason 4202 S.Ledbetter Kennewick Wa 99336
 Gilmore Jean A 245 Gilmore Dr Seneca Pa 16346-2409
 Gilmore Jeffrey P 821 Treasure Lk Du Bois Pa 15801
 Gilmore Jennifer J 185 Plymouth St Pittsburgh Pa 15211
 Gilmore Lillian 913 Snyder Avenue Germantown Pa 18504
 Gilmore Mae O 3009 Pierce Dr Apt C Philadelphia Pa 19145-1632
 Gilmore Melissa 201 E Hector St Apt 1 Conshohocken Pa 19428
 Gilmore Paul A 239 Buckingham Pl Philadelphia Pa 19104-2920
 Gilmore Peter 7 Knollbrook Cir Malvern Pa 19355
 Gilmore Richard Oliver Bldg Suite 2320 Pittsburgh Pa 15222-0000
 Gilmore Shawn 201 E Hector St Conshohocken Pa 19428
 Gilmore Tree Service Landscaping 313 Dersam St Port Vue Pa 15133-3509
 Gilpin Ethel J 2519 W Sergeant Philadelphia Pa 19132-4137
 Gilpin Frances 30 West Ave Wayne Pa 19087
 Gilpin Laura Rr1 Box 1198 Factoryville Pa 18419-0000
 Gilpin Mary J 300 Lackawanna St Apt 16a Reading Pa 19601-1510
 Gilroy Jean 745 Nolincol Ave Scranton Pa 00000-0000
 Gilroy Joseph E 5733 Dunbar Ct Bensalem Pa 19020-2217
 Gilroy Michael S Rr 1 Box 38 Greensburg Pa 15601
 Gilroy Ryan 275 Laurel St Archbald Pa 18403
 Gilsner Frances 112 Frazier Dr Pittsburgh Pa 15235
 Gilson Elizabeth 1629 S Lindenwood St Philadelphia Pa 19143-5001
 Gilson Irene B 520 S Perry St Titusville Pa 16354
 Gilson Phillip 1310 Highland Avenue New Castle Pa 16105
 Gilson Stanley 310 W Phila St York Pa 17401
 Gilvrey Robert A R R 1 Box 403 Harveys Lake Pa 18618-9774
 Gilyard Ronnie Murphy Cir Lot 6 Sect 33 Bushkill Pa 18324
 Gilzynski Bertha C 326 Riverview Ave Pittsburgh Pa 15202
 Gimbar Douglas 506 Round Table Dr Nazareth Pa 18064
 Gimbel Margaret 1624 Ferndale Ave Abington Pa 19001-1715
 Gimber Elsie 3213 Brookdale Rd Philadelphia Pa 19114-3517
 Gimber Mark F 34 Meng Rd Schwensville Pa 19473-0000
 Gimbi Joshua Box 4395 Freedom Rd Droma Pa 18222-0000
 Gimon Eric S 443 Moon Clinton Rd Coraopolis Pa 15108-3833
 Ginader Irene E 321 15th Ave Scranton Pa 18504
 Ginder Marlene G 2195 Valleyview Rd Mount Joy Pa 17552
 Gindin Insuran 451 S Bethlehem Pike Ft Washington Pa 19034
 Gindo Kathryn D 6007 W 29th Pl Indianapolis In 46224-3007
 Ginerich Gwenn G 2175 Esbenschade Rd York Pa 17404-4136
 Gingo Aric 160 Shade Tree Rd Shavertown Pa 18708
 Gingold Lora 1317 W Airy St A 1 Norristown Pa 19401
 Gingrich Aaron 3116 Tunnel Hill Road Lebanon Pa 17042
 Gingrich Beth 852 Old Hickory Rd Lancaster Pa 17601-0000
 Gingrich Emalene L 6906 Lawnton St Philadelphia Pa 19128-0000
 Gingrich Jere 3116 Tunnel Hill Road Lebanon Pa 17042-2219
 Gingrich John 7070 Bull Road Dover Pa 17315
 Gingrich Louis Estate 36 North 5th Street Lebanon Pa 17046
 Gingrow Kathleen E 709 Washington Ave Hanover Pa 17331-1570
 Ginkinger Kristina 416 S 26th St Allentown Pa 18104-6614
 Ginley Genevieve Immaculate Mary Home Holme Circle & Welsh Rd Philadelphia Pa 19136-0000
 Ginnery Diana M 642 Beechwood Ave Farrell Pa 16121-1818
 Ginnieski William M 1585 Hillcrest Ln Aston Pa 19014
 Ginotti Joseph 2234 S Felton St Phila Pa 19142-2306
 Ginsberg and Koutcher 2221 S Broad St Philadelphia Pa 19148-2938
 Ginsberg G 619 E Germantown Pike Norristown Pa 19401-0000
 Ginsberg Henry N 183 Boulder Ridge Road Scarsdale Ny 10583
 Ginsberg Jerry Nw Crm Front & Norris St Philadelphia Pa 19153
 Ginsberg Judy 100 Indian Creek Lane Wynnewood Pa 19096-0000
 Ginsberg Lillian R 198 Charles St Southampton Pa 18966-3624
 Ginsberg Samuel 8802 Bailey Rd Wyncote Pa 19095-0000
 Ginsberg Steven 16 Sky High Drive Bartonsville Pa 18321
 Ginsburg Beverly 716 S Philip St Phila Pa 19147
 Ginsburg Brothers 159 Rangeway Rd North Billerica Ma 1862
 Ginsburg Gerald A 4700 Fifth Avenue 503 Pittsburgh Pa 15213-2916
 Ginsburg Gerald Estate of 205 Ross St Pittsburgh Pa 15213
 Ginsburg Morri 1119 Solly Pl Philadelphia Pa 19111-1450
 Ginsburgs Pauline E 159 E Walnut Park Dr Philadelphia Pa 19120-1024
 Ginter Keith 90 Carlisle Road Newville Pa 17241
 Ginter Patricia J 3545 Tudor St Philadelphia Pa 19136-3814
 Gintner Harry 33 Split Rail Lane Blue Bell Pa 19422
 Gintner Linda C 266 Pearl St Pottstown Pa 19465
 Ginyard Kimberly Md 941 S Ave Apt A14 Sezane Pa 19018
 Gioan Rita C Mercer Sharpsville Rd Mercer Pa 16137
 Gioglio Jennifer Rr 3 Box 3240 Jennifer Gioglio Wapwallopen Pa 18660
 Gioia Anthony J 265 Kathleen Ci Harleysville Pa 19438-1929
 Gioiosa Jennie J 1015 4th Ave Altoona Pa 16602
 Giordano Frank Rd 2 Portersville Pa 16051
 Giordano Gennaro 4522 Cottman Ave Phila Pa 19135
 Giordano Ida 2126 S 8th St Phila Pa 19148-3128
 Giordano Lucia M 8833 Stenton Ave Glenside Pa 19038-8319
 Giordano Sausage Co 600 8th Ave Altoona Pa 16602
 Giorgi Agnes C 4244 Elsinore St Philadelphia Pa 19124-4806
 Giorgianni Dorothy 3448 Third Ave Bensalem Pa 19020
 Giorgio Daniel 2646 S Iseminger St Philadelphia Pa 19148-4320
 Giorgio Elva Frances 898 E Carver St Philadelphia Pa 19124-0000
 Giovanni Galdi 3496 Beechwood Blvd. Pittsburgh Pa 15217
 Giovengo Dominec 2267 Reis Run Rd Pittsburgh Pa 15237-1470
 Giovengo Elba J 2267 Reis Run Rd Pittsburgh Pa 15237-1470
 Giovengo Jeannett E 2267 Reis Run Rd Pittsburgh Pa 15237-1470
 Giovengo John T III 2267 Reis Run Rd Pittsburgh Pa 15237-1470
 Giovengo Teresa L 2267 Reis Run Rd Pittsburgh Pa 15237-1470
 Giovinazzo Lisa A 410 Penn Oak Rd Flourtown Pa 19031
 Gipe Lois 244 S 13th St Allentown Pa 18102-4612
 Gipe P E 1416 Derry St Harrisburg Pa 17104
 Gipson Gail 500 Songo St Pittsburgh Pa 15227-4532
 Girad Souly 38 1/2 Railroad St Annville Pa 17003
 Giran Joshua 1016 Mingo Church Road Finleyville Pa 15332

Girard Frances C 1346 E Columbia Ave Philadelphia Pa 19125-3213
 Girard Gary 900 Darby Lane Lancaster Pa 17602
 Girard Gary 900 Darby Lane Lancaster Pa 17602
 Girard Internal Med Assoc 1641 W Girard Avenue P O Box 33498 Philadelphia Pa 19130
 Girard Medical Center Girard Ave At 8th Philadelphia Pa 19122
 Girard Stish 835 Alter St Hazelton Pa 18201
 Girard Stish 835 Alter Str Hazelton Pa 18201
 Girardo Decaro Bravette 1317-19 Wolf Street Cor Assoc. Philadelphia Pa 19148
 Giraud Ernesto A 300 Lackawanna Street Reading Pa 19601
 Girault Fabricio 5007 D St. Philadelphia Pa 19120
 Girl Scouts of Southwestern Pa Troop 789 C/O B Delaney 275 Courtney Pl Wexford Pa 15090-7010
 Girl Scouts of Southwestern Pa Trp 561 C/O Donna S 2313 Wellington Street Pittsburgh Pa 15203
 Girl Scouts of Southwestern Pennsylvania Trp 1527 C/O Debra A Rua 115 St Andrews Dr Pittsburgh Pa 15205-9797
 Girl Scouts Southeastern Po Box 27540 Philadelphia Pa 19118
 Girl Scouts Trillium Council C/O Arlene Scott 249 Vine St Munhall Pa 15120-2272
 Girls Scouts Trillium Council Troop 4087 Joanne Ca 116 Doubletree Drive Venetia Pa 15367
 Giron Sarah A 1620 Poplar St Greensburg Pa 15601-5456
 Gironne Mary A 111 Providence Rd Mortan Pa 19070-1041
 Giroux David 10 Wiltshire W Carlisle Pa 17015-7100
 Girtan Archie F Po Box 337 Avis Pa 17721-0337
 Girtan Kathleen 537 Park Ave Bristol Pa 19007-3023
 Gischel Matthew D 20 Cottage Ave Glen Rock Pa 17327-1002
 Gise Ehtel G 1420 Blavis St Philadelphia Pa 19140-1929
 Gish Emma E Route 2 Mount Joy Pa 17552-9802
 Gish Walter E Route 2 Mount Joy Pa 17552-9802
 Gishuru Njuguna 5001 Catherine St Phila Pa 19143
 Gismondi Laverne C 257 N Gallatin Ave Uniontown Pa 15401
 Githens Charles 406 Wood St Philadelphia Pa 19106-1111
 Githens Insurance Center 510 Broad Ave Belle Vernon Pa 15012-1406
 Githens Rita L 4004 Westaway Dr Lafayette Hill Pa 19444-1540
 Gitin Stanley 238 Nandina Street Philadelphia Pa 19116
 Gitlevich Rakhil Apt 215 13512 Bustleton Ave Philadelphia Pa 19116-1653
 Gittelman Curt A Po Box 904 Huntingdon Vy Pa 19006-0904
 Gitter Howard T Co Montgomery Ins 330 W State St Media Pa 19063
 Gitter Maryann W Co Montgomery Ins 330 W State St Media Pa 19063
 Gitterman Fred 700 S Roberts Rd Bryn Mawr Pa 19010
 Gittings Philip S III 470 Cedar Hollow Dr Yardley Pa 19067-6351
 Gitutu Simon Peter M 6940 Clinton Road Upper Darby Pa 19082-5209
 Giudice Mary 876 S 8th Philadelphia Pa 19104
 Giuffrida Rosemarie 503 E Chestnut St Rear 1st Fl Lancaster Pa 17602
 Giugliano Debbie 4358 Old William Pen Murrysville Pa 15668
 Giuliani Robert T Box 331 Gun Club Road Coopersburg Pa 18036-0331
 Giuliani Virginia A Box 331 Gun Club Road Coopersburg Pa 18036-0331
 Giuliano John 114 Mulberry Ln Media Pa 19063-1628
 Giuliano Rachel 1001 City Ave Apt Wb1117 Wynnwood Pa 19096-3943
 Gumarra Vineyards Po Box 1318 Gregory Murray Philadelphia Pa 19105
 Giupponi Merion 3243 Memphis St Phila Pa 19134
 Giustino Stefan 299 Jackson St Rochester Pa 15074
 Giusvalla Inc 4104 Kennett Pike Wilmington De 19807-2021
 Givelber R A 3459 5th Ave Suite 563911 Pittsburgh Pa 15213
 Givelber Rachel South Tower 02 Level Pittsburgh Pa 15212-0000
 Given Damien 1125 Oakwood Glenolden Pa 19036
 Given Gary J 60 Bertha Dr New Oxford Pa 17350-9494
 Given John J 6134 Lindbergh Blvd Philadelphia Pa 19142-3414
 Given John James Jr 4223 Hellersman Street Philadelphia Pa 19135-26
 Givens Kenneth 4036 Darien St Philadelphia Pa 19140
 Givens Lola M 916 Anaheim St Philadelphia Pa 15219-5719
 Givner Michael 22 Cottontail Rd Melville Ny 11747
 Giza Eugeniusz 3180 Emery Street Philadelphia Pa 19134
 Gizler Raymond*F 402 Richmond Rd Imperial Pa 15126
 Gizowski Boguslaw 335 Windsor Street Wyomissing Pa 19610
 Gizzi Helen A 503 Ross St Wilmerding Pa 15148-1422
 Gizzi Thomas C 66 East Urner St Pottstown Pa 19465-7534
 Gjersoe Lillian K C/O Emil F Tofren Esq 43 M Chalfont Pa 18914
 Gjidede Dhimiter 4015 Dayton Rd Drexel Hill Pa 19026
 Gla Triumph A P O Box 1647 Kingston Pa 18704
 Glabb Pamela Po Box 101744 Pgh Pa 15237
 Glaccum William J III 3400 N 19th St Fl 2r Philadelphia Pa 19140-4815
 Glace David W 103 3rd St Curwensville Pa 16833
 Glace Evelyn 5213 N Hope St Philadelphia Pa 19120-3415
 Glace Margaret A 5213 N Hope St Philadelphia Pa 19120-3415
 Glacken Agnes M Po Box 293 Saint Michael Pa 15951
 Glackin Ann M Apt W-213 1640 Oakwood Terr Penn Valley Pa 19072
 Glackin Edward 242 W Manheim St Philadelphia Pa 19144-4158
 Glackin James E 1310 S Ruby St Philadelphia Pa 19143-4928
 Glackin Mark 315 Bala Avenue Bala Cynwyd Pa 19004-0000
 Gladden Karl D 6018 N 19th St Philadelphia Pa 19141-1316
 Gladding Robert L 13 Berkshire Dr Wayne Pa 19087
 Gladen Rose 4349 N Orianna St Philadelphia Pa 19140-2408
 Gladfelter Jeremy 429 Clover Rd Etters Pa 17319
 Gladfelter Patricia E 2639 Tamela Ave Dover Pa 17315
 Gladfelter Wilson W Rr 3 York Pa 17402-9803
 Gladis Rhonda J Po Box 461 West Middlesex Pa 16159
 Gladish Jon 17 Cayuga St Forty Fort Pa 18704
 Gladitz Rupert 201 S 25th St #622 Philadelphia Pa 19103
 Gladowski Stanley 1828 Butler Street Mckeesport Pa 15132
 Gladowski Stanley C/O Ken Kohl- Suite 201 522 Walnut Street Mckeesport Pa 15132
 Gladstone Adam H 104 Horseshoe Ln Horsham Pa 19044
 Gladstone James T Po Box 60 Wallingford Pa 19086
 Gladstone Pearl Jt 104 Horseshoe Ln Horsham Pa 19044
 Gladstone William 4228 Neilson St Philadelphia Pa 19124-4922
 Gladys Rodriguez 9194 Frankford Ave 2nd Floor Philadelphia Pa 19114
 Glagola Becky F 57 W Katherine Ave Washington Pa 15301
 Glamour Cut P O Box 3696 Easton Pa 18043
 Glant Katrina 914 Walnut St Lebanon Pa 17042-5934
 Glanton Morgan 227 Delancey Street Philadelphia Pa 19106
 Glants Arkady 6554 Alderton St Rego Park Ny 11374
 Glantz Lynn 12301 Delaire Landing Philadelphia Pa 19114-0000
 Glanville William Rd 3 Bx 3070 Sunrise Lake Milford Pa 18337-9804
 Glanz Daniel 2453 Carpenter St Philadelphia Pa 19146-2417
 Glas Frank L 426 West New Castle St Butler Pa 16001
 Glasbrenner David C 1242 N Hollywood St Philadelphia Pa 19121-4511
 Glascoasa Renee D 2408 Lindsay St Chester Pa 19013-4614
 Glascow Paul H C/O Manor Care Health Services 101 Leader Drive Williamsport Pa 17701-1942
 Glase Charles W 643 N 3rd St Reading Pa 19601
 Glaser Edward 734 E Madison St Philadelphia Pa 19134-1811
 Glaser Elizabeth 4911 N Broad St Philadelphia Pa 19141-2215
 Glaser Geoffrey 169 Conestoga Rd Wayne Pa 19087-3919
 Glaser Joan 734 E Madison St Philadelphia Pa 19134-1811
 Glaser Mariee C 70 Akron Road Ephrata Pa 17522
 Glaser Raymond A 3478 Cherry Ave Finleyville Pa 15332-1238
 Glaser Virginia H 5141 N Sydenham St Apt 2 Philadelphia Pa 19141-1615
 Glasgow Al 204 Deer Run Dr Butler Pa 16001-2876
 Glasgow Elsie 349 E. Roomfort Rd. Philadelphia Pa 19119
 Gasmire Stephen C 419 N Market St Allentown Pa 18014
 Glass & Wesner 264 Gouglersville Road Sinking Spring Pa 19608
 Glass Catherine C 3200 Columbia Ave Lancaster Pa 17603-4015
 Glass Darrell 7248 Tilghman St Allentown Pa 18058
 Glass David E 326 Watercress Drive Birdsboro Pa 19508
 Glass Donald E Rr 2 Box 507 Martinsburg Pa 16662-9134
 Glass Dwight E 104 Shadey Ln Fallentimber Pa 16639-7504
 Glass Eric I 106 Dill Ave Collingswood NJ 8108
 Glass Gerard C 729 Addison St Apt 2 Washington Pa 15301
 Glass H M 20 Valley Pk S Bethlehem Pa 18018-1328
 Glass Lucy A 104 Shadey Ln Fallentimber Pa 16639-7504
 Glass Paul R 2601 Boyle St Chester Pa 19013-2017
 Glass Ralph E Route 837 Apt 1 Monongahela Pa 15063
 Glass Robert G 12374 Molly Pitcher Hwy Greencastle Pa 17225
 Glass Shaunte N 3745 N 16th St Phila Pa 19140
 Glass Steven J Md 1717 Pine Street Philadelphia Pa 19103
 Glass Verva J Rr 2 Box 507 Martinsburg Pa 16662-9134
 Glass Yvette 730 Merwin Rd New Kensington Pa 15068-0000
 Glassburn Sam 138 Gimlet Hill Road Mount Pleasant Pa 15666
 Glasse Marlyn B Mrs 168 Sherbrook Blvd Upper Darby Pa 19082-4605
 Glasser Paul J 603 Manning Ave Mc Keesport Pa 15132
 Glassman Reba Wm Penn House 1722 1919 Chestnut Street Philadelphia Pa 19103
 Glassman Ronal 4112 Spruce St 1 Phila Pa 19104
 Glassmyer Scott W 852 Whiteford Rd York Pa 17402-2119
 Glassworx 406 Rothery Drive Elizabeth Pa 15037
 Glatfelter Darlene Rr 10 Box 203 York Pa 17404-9353
 Glatfelter Lori Rr 5 Box 5509 Spring Grove Pa 17362
 Glatfelter Todd Rr 5 Box 5350 Spring Grove Pa 17362
 Glath Steven G 321 Gochnauer Ave Lititz Pa 17543
 Glau Joyce H 617 N Neville St Apt 1 Pittsburgh Pa 15213-2825
 Glauner Jennifer 700 Fourth Avenue Parkesburg Pa 19365
 Glausser Grant H 3218 Wainbell Ave Pittsburgh Pa 15216-2318
 Glausser Suzanne 3218 Wainbell Ave Pittsburgh Pa 15216-2318
 Glavin Edward W 6114 Reinhard St Philadelphia Pa 19142-2432
 Glavin Michael J 2950 Mapleshade Road Ardmore Pa 19003
 Glazo Smithkline 709 Swedeland Road Swedeland Pa 19406
 Glazer Herman 1711 E Park Towne Pl Philadelphia Pa 19130-0000
 Glazer Jennie M 1212 Overlook Dr Washington Pa 15301
 Glazer Mollie 1711 E Park Towne Pl Philadelphia Pa 19130-0000
 Glazier Shop Rite 3745 Aramingo Ave Philadelphia Pa 19134
 Glaziers and Glassworkers 2980 Southhampton Rd Philadelphia Pa 19154
 Glazing Concepts Llc 145 C Philmont Avenue Feasterville Pa 19053
 Gilbert Dorothy M 2434 St Dennis Upper Darby Pa 19083
 Gleason Amanda A 1251 E Cheltenham Ave Philadelphia Pa 19124-1031
 Gleason Antoinette 2250 N Carlisle St Philadelphia Pa 19132-4505
 Gleason Barry J 1251 E Cheltenham Ave Philadelphia Pa 19124-1031
 Gleason Cecilia V 2025 Church Ln Philadelphia Pa 19138-2446
 Gleason Cherry Cherry Llp Po Box 505 Dubois Pa 15801
 Gleason Earl E 26 Meadow Lane Uniontown Pa 15401
 Gleason Edward G 1 Main Street Hometown Pa 19112
 Gleason Edward J Box 362 White Mills Pa 18473-0362
 Gleason Erin R 82 Burnett Ave Leeming Wah As Pa
 Gleason Francis E 7344 Frankford Ave Philadelphia Pa 19136-3828
 Gleason Janet 2923 Tuttle Ave Erie Pa 16504-1469
 Gleason Joseph 217 N Main St Lambertville NJ 8530
 Gleason Judith Coates 7031 Lindbergh Blvd 1st Flr Philadelphia Pa 19153-0000
 Gleason Judy L 1251 E Cheltenham Ave Philadelphia Pa 19124-1031
 Gleason Kathleen M 200 Witmer Rd Horsham Pa 19044
 Gleason Mike 1428 Elbridge St Philadelphia Pa 19149-2739
 Gleckner Elwyn V Rr 1 Box 262 Canton Pa 17724-9739
 Gledhill Catherine 2212 Morris St Philadelphia Pa 19145-1917
 Glead Daniel H 42 E Pine St Apt 4 Cleona Pa 17042-2329
 Gleeson Christopher 407 Chestnut Ln Wayne Pa 19087-0000
 Gleeson Kevin Hershey Medical Center Po Box 850 Hershey Pa 17033
 Gleeson Mary V 6335 Sherwood Road Philadelphia Pa 19151
 Gleit Morton 1520 Spruce Street Philadelphia Pa 19102
 Gleit Shoshana B 1520 Spruce Street Philadelphia Pa 19102
 Gleming Jonathan M 1414 Van Kirk St Philadelphia Pa 19149-0000
 Glemser Robert C 5003 Sheldon St Phila Pa 19144-1816
 Glenn Nicole 2355 N Colorado Street Philadelphia Pa 19132
 Glen Summit Springs Water Co Po Box 129 Mountain Top Pa 18707-0129
 Glen W Chaffee 1014 Country Club Road Camp Hill Pa 17011
 Glendingen Elyce 1905 S Sartain Street Philadelphia Pa 19148
 Glengery Corp Po Box 6305 Wyomissing Pa 19610
 Glenmaura Commons Limited Partners Glenmaura Natl Blvd Moosic Pa 18507
 Glenmaura Commons Lmted Partns Glenmaura Natl Blvd Moosic Pa 18507
 Glenn Audra R 2302 79th Ave Philadelphia Pa 19150-1406
 Glenn Barbara R 2059 Mountain St Philadelphia Pa 19145-1427
 Glenn Barnabas 1503 E Johnson St Philadelphia Pa 19138
 Glenn Christophe 6067 Reinhard Street Philadelphia Pa 19142
 Glenn Cleveland A 307 Ridge Ave Butler Pa 16001-5519
 Glenn Cleveland A Po Box 2105 Butler Pa 16003-2105
 Glenn G Miller Family Medc Pc 700 Fayette St Conshohocken Pa 19428
 Glenn Gail C 1609 Claudia Way North Wales Pa 19454-3679

Glenn Harold 5721 Nassau Rd Philadelphia Pa 19131-3429
 Glenn J Barry Po Box 348 Lansdale Pa 19446-0348
 Glenn J Gray Dds 219 Hampden Ave Narberth Pa 19072
 Glenn Jo Ann Y 5427 Wayne D 22 Philadelphia Pa 19144
 Glenn Jonathan II 822 Belmont St Johnstown Pa 15904-2130
 Glenn Joseph 7 W Philadelphia St Apt 2d York Pa 17401
 Glenn Lavinia R 2037 N 4th St Harrisburg Pa 17102
 Glenn Patricia 2044 Vista Drive Bethlehem Pa 18018-1229
 Glenn Richard A 2302 79th Ave Philadelphia Pa 19150-1406
 Glenn Robert E 5004 F St Philadelphia Pa 19124-3502
 Glenn Lee A 22 Walmar Mnr Dillsburg Pa 17019
 Glenolden Tv Service 401south Mac Dadd Blvd Glenolden Pa 19036
 Glenshaw Auto Service 142 Nineteen North Ct Pittsburgh Pa 15237-5310
 Glentzer Charles D 2928 State St White Oak Pa 15131-1354
 Glessner Margaret S 1216 1st Ave Coraopolis Pa 15108-1423
 Glessner Phillip 226 Madison Ave Ft Washington Pa 19034-1506
 Glew Anna V 121 4th St Oakmont Pa 15139-1814
 Glew John G 229 Washington Blvd Oak Park II 60302-4134
 Glick Glick T A R 128 Geist Road J B Contractor S Leola Pa 17540
 Glick Jeanne H 401 Shady Ave Apt 205d Pittsburgh Pa 15206-4457
 Glick Jeffrey Cust 309 Florence Ave #522n Jenkintown Pa 19046
 Glick Leory 2469 New Holland Pike Lancaster Pa 17601
 Glick Michael David 309 Florence Ave #522n Jenkintown Pa 19046
 Glickman Benjamin 529 San Gabriel Ave Jenkintown Pa 19046
 Glickman Beth L 1365 Brentwood Rd Yardley Pa 19067-3925
 Glickman Edward S 292 Copper Beech Dr Bluebell Pa 19422-2823
 Glickman Lucille 292 Copper Beech Dr Bluebell Pa 19422-2823
 Glickstein Jerome M 711 Yardley Commons Yardley Pa 19067-1659
 Gliem Nancy J 215 Worrell Dr Springfield Pa 19064-0000
 Glinsky John P 77 N Ridgeway Ave Glenolden Pa 19036-1928
 Glinskys Drug Store Rr 1 Box 214 Honesdale Pa 18431-9801
 Glista Joseph Rr 1 Box 100 South Fork Pa 15956-9801
 Gliwa Dorothy 2022 E Pacific St Philadelphia Pa 19134-2108
 Glob Distribution In 1135 W Cheltenham Av 202 Melrose Park Pa 19027-0000
 Global Imaging Systems Inc P O Box 642333 Pittsburgh Pa 15264-2333
 Global Imaging Systems Inc Po Box 7241-0322 Philadelphia Pa 19170
 Global Knowledge Attn: Christian Filoon 475 Allendale Rd King of Prussia Pa 19406
 Globe Lodging 326 Fourth Street East Greenville Pa 18041
 Glock Mary A 89 1/2 Broadway St Milton Pa 17847-1130
 Glod Anthony D 1006 Meadowciew Mount Clare Pa 19453
 Glod Diane 420 Meade Dr Moon Twp Pa 15108-9690
 Glod Ryan 420 Meade Dr Moon Twp Pa 15108-9690
 Glodowski Stanley 1828 Butler St Mc Keesport Pa 15132
 Glodziak Frank Estate of Box 122 Fairbank Pa 15435
 Gloria Frager 482 W Clapier St Philadelphia Pa 19144
 Gloria Rollins 5117 Cypress St Pittsburgh Pa 15224
 Gloria Wright G 5001 Chestnut St Phila Pa 19139-3530
 Glose Paula 401 Wells Ave Athens Pa 18810-1933
 Glosemeyer Elizabeth 6548 Theodore St Philadelphia Pa 19142-2822
 Gloss Katherine A 314 Hone Ave Oil City Pa 16301-1818
 Glosser Agnes M 217 Cannery Dr Kingston Pa 18704
 Glosser Sarah L 162 Jo-Lee Drive Middletown Pa 17057-2982
 Glosson George Charles 110 W Byberry Rd Philadelphia Pa 19120
 Glotz Catherine L Rd Sugar Cove Pa 00000-0000
 Glover Antoinette C-O Alicia Glover 5213 N 10 St Flr 2 Phila Pa 19141
 Glover Dorsey Jr 9 Foster Sq Pittsburgh Pa 15212-0000
 Glover Joseph 7979 State Road Riverview Pc Home Philadelphia Pa 19136
 Glover Kenneth 331 Wayne Ave Landsdowne Pa 19050-0000
 Glover Kevin 8403 Arbor Station Way Baltimore Md 21234
 Glover Marian R 37 Elm St Uniontown Pa 15401-5455
 Glover Marsha 331 Wayne Ave Landsdowne Pa 19050-0000
 Glover Patricia A Rd #2 Box 8910t Milford Pa 18337-9802
 Glover Shanita T 1212 Perkins St Chester Pa 19013-1921
 Glovertown Valerie 98 Wilmington Pike 4 Chadford Pa 19317
 Glovesnki Deborah A 501 S 16 1/2 St Reading Pa 19601
 Glovesnki Eric R 501 S 16 1/2 St Reading Pa 19601
 Glowacki Francis S 216 McCullough St Du Bois Pa 15801
 Glowatski Francis 327 W Saylor St Mount Carmel Pa 17851
 Gluck Merri Ruch 28 Woodland Road Pittsburg Pa 15232-2814
 Gluckert Eugenie F 1336 Sherwood Dr West Chester Pa 19380-1607
 Gluckman John 420 W Melrose 208 Chicago II 60657
 Glucksman Helen F 30 Jesse Lane Thornhill On L4j 719 Fo 00000-0000
 Glucksman Jesse 30 Jesse Lane Thornhill On L4j 719 Fo 00000-0000
 Glueck Margaret 1826 Hart Ln Philadelphia Pa 19134-3536
 Glunt Robert H II 1490 Greenvale Mercer Rd Mercer Pa 16137-1826
 Gmac Mortgage Company 3451 Hammond Avenue P.O. Box 780 Waterloo Ia 50704-0780
 Gmac Mortgage Corporation and Funari Public Adjust 2951 South 16th Street Philadelphia Pa 19145
 Gmac Nakema S Fofnah & 49 B Hallmanor Harrisburg Pa 17104
 Gmac Po Box 1980 Boothwyn Pa 19061
 Gmac Po Box 8140 Scranton Pa 18509
 Gmac Vault Trust 111 Catherine Street Telford Pa 18969
 Gmelch Andrew 694 S 82nd St Harrisburg Pa 17111-5533
 Gmelch John C Cust 694 S 82nd St Harrisburg Pa 17111-5533
 Gmh Associates Inc. 10 Campus Blvd Newtown Square Pa 19073
 Gmh Management 2600 Dudley Drive Bensalem Pa 19020
 Gmortgage Corporation Mac 4 Walnut Grove Dr Joyce Kornfeld Horsham Pa 19044
 Gmp Fitness Inc 2340 N George St Emigsville Pa 17318
 Gnatuk Carol L 27 Downer Ave Uniontown Pa 15401
 Gnidzinski Bruno 100 Overlook Drive Pittston Pa 18640
 Gniewoz Michael 184 Ebelhare Road Pottstown Pa 19465-8335
 Go Cat Feather Toys 3248 Mulliken Rd Charlotte Mi 48813
 Goates James 1609 Meadow Dr Blue Bell Pa 19422
 Gobbel Jill A 621 Fairmont St Latrobe Pa 15650-2040
 Goberr Theresa 1108 Newport Northampton Pa 18067-0000
 Gobinski Beatrice C/O Joseph Rivello 525 N 19th St Philadelphia Pa 19130-0000
 Gochenaur Donald R 1379 New Holland Pike Lancaster Pa Pa 17601
 Gochenour Susan J R 4 Dover Pa 17404-0000
 Gockin Lillian 130 Falls Tullytown Rd Apt G Levittown Pa 19054
 Gockley Gladys R N Locust St Palmyra Pa 17078
 Gockov Alberto 20-4 Drexel Brook Road Drexel Hill Pa 19026
 Godard Josephine A 6209 W Jefferson St Philadelphia Pa 19151-4532
 Godboldte Andrea Jyl Po Box 12305 Philadelphia Pa 19119-030
 Godby Dorothy Dal 4020 Nancy Dr Harrisburg Pa 17109
 Goddard John 2730 S 8th St Philadelphia Pa 19148-5044
 Godfrey Donald L 6971 Lake Rd York Pa 17403
 Godfrey Elizabeth Md 85 Old Eagle School Rd Wayne Pa 19087
 Godfrey Gretchen 4641 Boston Ave Trevose Pa 19053
 Godfrey Mary Ann 402 Grant Avenue Ext West Mifflin Pa 15122-3829
 Godfrey Rosemary 3940 K St Philadelphia Pa 19124-5430
 Godfrey Sarah 12039 Academy Rd Philadelphia Pa 19154
 Godfrey Susan S 1463 Beechwood Blvd Pittsburgh Pa 15217-1326
 Godfrey Suzanne E 127 N Church St Hazleton Pa 18201
 Godinez 211 East Chestnut St Norristown Pa 19401
 Goding Brandon 10 Buttonood Lane Birchrunville Pa 19421
 Godino Concetta 147 Spartan Dr Bethel Park Pa 15102-1731
 Godiva Chocolatier Inc Store #187 650 E Neversink Reading Pa 19606
 Godlewski Frances T 2805 Library Rd Pittsburgh Pa 15234-2620
 Godowski Alex 14225 Wayne Drive North Huntingdon Pa 15642-1246
 Godowski Tanley 1828 Butler St Mc Keesport Pa 15132
 Godoy David Ca State Univ 5151 St Univ Drive Los Angeles Ca 90032
 Godrej Pirojsha 3911 Pine St Apt 1 Phila Pa 19104
 Godshalk Keith A 167 Elizabeth St E Stroudsburg Pa 18301-2032
 Godshalk Marguerite E 6369 Germantown Ave Philadelphia Pa 19144-1947
 Godshall Florence 1031 Lansdale Ave Lansdale Pa 19446
 Godshall Leonard K 238 Hamlin Ave Telford Pa 18969-0000
 Godshall Leonard K Jr 238 Hamlin Ave Telford Pa 18969-0000
 Godwin Glenn 3175 Staley Road Grandisland Ny 14072
 Godwin Margaret K 103 Berkley Ave Pittsburgh Pa 15221-4801
 Goebel Martha 830 Montgomery Ave #212 Bryn Mawr Pa 19010
 Goebel Russell E 713 Fairview Rd Swarthmore Pa 19081-2803
 Goehring Walter G 43 E Marshall St Norristown Pa 19401-0000
 Goeller Leslie H Po Box 166 Berwick Pa 18603-0166
 Goeltz Ernest 4682 Bradley Ct Doylestown Pa 18901-1895
 Goemmel Mary Lou 125 Fern Road Po Box 673 Riegelsville Pa 18077
 Goens Evaline K 127 Lincoln St Carlisle Cumb Pa 17013
 Goeres Nancy E 100 Denniston Ave Apt 52 Pittsburgh Pa 15206-4042
 Goerge Davd A 280 Mckenzie Road Clinton Pa 15026-1570
 Goering Kurt Jr 301 N Sixth St Kulpmont Pa 17834
 Goeringer Carl Jr Po Box 5007 Station A Harry Goeringer Sons Wilkes-Barre Pa 18701
 Goerl John P 15 Harrogate Dr. Hummelstown Pa 17036
 Goettner Hugh J 3026 Welsh Rd Willow Grove Pa 19090-3825
 Goetz Elizabeth S 1622 Stephens Drive Wayne Pa 19087023
 Goetz Frederick W 1622 Stephens Drive Wayne Pa 19087023
 Goetz Frederick W 217 Hawthorne Ct N Wyomissing Pa 19610-1063
 Goetz Genevieve M Estate 222 Walters Ave Pittsburgh Pa 15209-2407
 Goetz Mary E 217 Hawthorne Ct N Wyomissing Pa 19610-1063
 Goetz Mary Po Box 302 Minersville Pa 17954
 Goetz Peter T 795 Pike Springs Rd Phoenixville Pa 19460-4743
 Goff Debbie Pharm 1001 S George St York Hospital York Pa 17405-0000
 Goff Kevin J 332 Main Street Gibson Pa 18820
 Goff Patricia A 32 S.Goodwin Ave Kingston Pa 18704
 Goff Stephanie H 6822 Rowe Dr Harrisburg Pa 17112-2754
 Goff Terrie J 332 Main Street Gibson Pa 18820
 Goffredo Daniel 132 Scenic Court Mount Bethel Pa 18343
 Goffredo Elaine 132 Scenic Court Mount Bethel Pa 18343
 Goffredo Elaine R Po Box 129 Mount Bethel Pa 18343
 Goffredo Jean L Box 194 Bangor Pa 18013
 Goffus Paul J 2012 Manada Street Harrisburg Pa 17104-2951
 Gogel Lois C 2070 E Orleans St Philadelphia Pa 19134-3629
 Goggin Wbenson 400No. Walnut Street The Hickman West Chester Pa 19380
 Goghia Rose M 1327 S 56th St Philadelphia Pa 19143-4038
 Gogol Jerzy Po Box 7873 Philadelphia Pa 19101-7873
 Gogola Jason J 315 Winters Ave W Hazleton Pa 18202-0000
 Gogolin Matthew Almira St Valencia Pa 16059
 Gogus Elisabeth L 43 Wayne St Carbondale Pa 18407
 Gohean Clair B Jr 323 2nd Ave Phoenixville Pa 19460-3803
 Goheen Howard W 1038 Chestnut St Allentown Pa 18102-3902
 Gohil Yogesh P 730 Cedar Dr Phoenixville Pa 19460-3606
 Gohn Albert T 845 Dietz Rd York Pa 17402-7828
 Gohn Anna I 845 Dietz Rd York Pa 17402-7828
 Gohn Christophe J 152 East Main Street Ephrata Pa 17522
 Gohn Greta Rd4 Box 4157 Spring Grove Pa 17315
 Gohn Laurie 1080 Olde Forge Xing Lancaster Pa 17601-0000
 Gohn Raymond Rd 4 Box 4157 Spring Grove Pa 17315
 Gohsler Robert 814 Alder St Scranton Pa 18505
 Goia Nicoleta E 1808 Hawthorne Ave Havertown Pa 19083
 Goins Ada M 239 S Alden St Philadelphia Pa 19139-3819
 Goins Annie Estate of 1228 S 4th St Philadelphia Pa 19147
 Goins Edward 3936 Wallace Street 2nd Floor Philadelphia Pa 19104
 Goins Mit 33 Windermere Ave B103 Lansdowne Pa 19050
 Goins Vernelle G 1208 N 57th Street Philadelphia Pa 19131
 Gokler Engin Pmb 293 151 So Valley Forge Rd Lansdale Pa 19446-3302
 Kokool Steve 321 Olive Avenue Horsham Pa 19044
 Gola Josephine 2515 N Palethorp St Philadelphia Pa 19133-3827
 Gola Zion 32 Peregrine Dr Voorhees NJ 8043
 Golab Enterprises Po Box 105 Orwigsburg Pa 17961
 Golani Medical Assoc Pc 400 Holland Ave Ste 112 Braddock Pa 15104-1599
 Golas Dorothy H 2013 Sepviva St Philadelphia Pa 19125-1909
 Golberg Rose 5450 Wissahickon Ave Philadelphia Pa 19144-0000
 Gold Anna C/O Adelman & Levine 1900 Two Penn Center Philadelphia Pa 19102-0000
 Gold Aurel 407 West Broad Street Hazleton Pa 18201
 Gold Belle 5028 Craisbach St Philadelphia Pa 19120
 Gold Bernard 2434 South Sheridan St Philadelphia Pa 19148-0000
 Gold Burt C/O Century 21 Gassociates 409 W Cheltenham Ave Melrose Park Pa 19027-3201
 Gold Edward B 948 Wagner Hill Road Port Trevorton Pa 17864-9357
 Gold Elaine S 812 B N 25th St Reading Pa 19606-1410
 Gold Ink Awards 401 No Broad St Philadelphia Pa 19108
 Gold Larry C/O Century 21 Gassociates 409 W Cheltenham Ave Melrose Park Pa 19027-3201
 Gold Lewis H C/O Adelman & Levine 1900 Two Penn Center Philadelphia Pa 19102-0000

Gold Linda 1319 Panther Rd Rydal Pa 19046
 Gold Lindsay Sara 9212 Laramie Rd Philadelphia Pa 19115-4013
 Gold Milton C/O Adelman & Levine 1900 Two Penn Center Philadelphia Pa 19148-2602
 Gold Robert 5028 Craisbach St Philadelphia Pa 19120
 Gold Steven J 1440 Lanes End Villanova Pa 19085
 Gold Street Investment Club 817 So 17th St Philadelphia Pa 19146-2016
 Golda Helen T 10148 Pettibone Ave Lake City Pa 16423
 Goldberg & Solovy Foods 5925 S Alcoa Ave Vernon Ca 07/26-/214
 Goldberg Anna B 5215 Bella Vista Rd Drexel Hill Pa 19026-4803
 Goldberg Barbara 50 Belmont Avenue Apt #715 Bala Cynwyd Pa 19004
 Goldberg Brandon D 136 Brookside Dr Holland Pa 18966
 Goldberg Charlotte 1209 W Wynnewood Rd Aapt 202 Wynnewood Pa 19096
 Goldberg David 401 Meadowbrook Dr Huntingdon Vly Pa 19006-6820
 Goldberg Dorothy M 7536 Woodcrest Ave Philadelphia Pa 19151
 Goldberg Ellen B 136 Brookside Drive Holland Pa 18966
 Goldberg Helen 2650 Welsh Rd Apt 57 Philadelphia Pa 19152-1443
 Goldberg Jennifer 855 N Park Rd Apt W302 Reading Pa 19610-1391
 Goldberg Jessica B 243 West Plumstead Avenue Landsdowne Pa 19050
 Goldberg Joseph L 728 N 64th St Philadelphia Pa 19151-3821
 Goldberg Larry L 1927/2037 Thorn Street Philadelphia Pa 19106
 Goldberg Larry L Cust 855 N Park Rd Apt W302 Reading Pa 19610-1391
 Goldberg Larry Po Box 163 Reading Pa 19603
 Goldberg Linda K 1927/2037 Thorn Street Philadelphia Pa 19106
 Goldberg Linda Po Box 163 Reading Pa 19603
 Goldberg Monica A 1880 Strasburg Rd Coatesville Pa 19320-4817
 Goldberg Morris 6710 N Smedley St Philadelphia Pa 19126-2758
 Goldberg Morris C 315 N 12th St Philadelphia Pa 19107-1201
 Goldberg Pauline 7740 Stenton Ave # B Philadelphia Pa 19118-0000
 Goldberg Persky Jennings Whi 1030 5th Ave Pittsburgh Pa 15219
 Goldberg Scott 107 Arch St Apt 1g Philadelphia Pa 19106-2018
 Goldberg Sheldon 245 N Broad St Philadelphia Pa 19102
 Goldberg Stanley 409 N State St Clarks Summit Pa 18411-0000
 Goldberg Stanley Dds 409 N State St Clarks Summit Pa 18411-0000
 Goldberg Steven P Md 1703 S Broad St Ste 300 Philadelphia Pa 19148-1505
 Goldberg Toby Cust 107 Arch St Apt 1g Philadelphia Pa 19106-2018
 Goldblum Beatrice 3600 Conshohocken Rd Philadelphia Pa 19131-5332
 Golden Acres Inc 115 Mountain Ave Matamoras Pa 18336-0000
 Golden Aimee M 273 South 3rd Street Philadelphia Pa 19106-0000
 Golden American Life Box 2700 Fbo Michael G Jordan New Business West Chester Pa 19380
 Golden American Life Insurance 1465 Dunwoody Dr W Chester Pa 19380
 Golden Anna M 3715 L St Philadelphia Pa 19124-5529
 Golden Anne M 11739 Corry Pl Philadelphia Pa 19154-2511
 Golden Anthony J 907 Green Ridge St Scranton Pa 18509-1909
 Golden Carol Ann 812 Valle Vista Ave Pittsburgh Pa 15234-1241
 Golden Charles J 111 York Ave West Pittston Pa 18643-2432
 Golden D J 116 Sunset Dr New Cumberland Pa 17070
 Golden Dennis M 768 N Taney St Philadelphia Pa 19130-2418
 Golden Dorothea M Ua 12/19/55 125 Front St Catasauqua Pa 18032-1943
 Golden F 1048 Morgan Ave Drexel Hill Pa 19026-0000
 Golden Giovanna 62 Scotto Drive Lemont Furnace Pa 15456
 Golden Globe 1136 Market Street Philadelphia Pa 19107-360
 Golden John L 1631 E Cheltenham Ave Philadelphia Pa 19124
 Golden Joseph P 768 N Taney St Philadelphia Pa 19130-2418
 Golden Lights 160 Easton Rd Horsham Pa 19044
 Golden Linda 847 Main St Duryea Pa 18642-1305
 Golden Link Jewelers Inc Dba Americ 4903 Baum Blvd Pittsburgh Pa 15213
 Golden Lion Tavern Corp 200 W Duncannon St Philadelphia Pa 19120-3327
 Golden Margaret Neal 320 Carriage Dr Freedom Pa 15042
 Golden Marie Bernette 822 Perkiomen St Philadelphia Pa 19130-2115
 Golden Martin A V Ua 12/19/55 125 Front St Catasauqua Pa 18032-1943
 Golden Mary L 627 Adams Ave Pennel Pa 19047-5458
 Golden Michael A 8420 Prospect Ave Philadelphia Pa 19118-2830
 Golden Michael J 768 N Taney St Philadelphia Pa 19130-2418
 Golden Mile Dental Center 2804 Golden Mile Hwy Plum Boro Pa 15239
 Golden Nail Sau Nguyen Lancaster Pa 17603
 Golden Richard John Jr 75 Virginia Terrace Forty Fort Pa 18704-4929
 Golden Richard John Jr Mail To Mary Gvodas 36 Welsh St Pittston Pa 18640-1576
 Golden Richard Jr 61 N Wells St Kingston Pa 18702-5200
 Golden Richard Jr Mail To Thomas Shalata Jr 17 Burndale Rd Dallas Pa 18612-1501
 Golden Snackateria 501 St Paul Place Baltimore Md 21202
 Golden Stanley Rd 3 Box 476 Lake Ariel Pa 18512
 Golden Theron 5241 Terrace Rd Mechanicsburg Pa 17050-6813
 Golden Thomas J 2004 Delaware St Dunmore Pa 18512-0000
 Golden Thomas J 2015 Delaware St Dunmore Pa 18512
 Golden Trevor E Rr 1 Box 1200 Barnesville Pa 18214-9801
 Golden Vincetta 1304 N 25th St Phila Pa 19121
 Golder Mary O Rd 1 Danville Pa 17821-9999
 Golderer William 731 Old Buck Ln Haverford Pa 19041-1233
 Goldey Mary E 48 Iroquois Road Levittown Pa 19057
 Goldfarb Albert M 452 Benner Rd Apt 102 Allentown Pa 18104-4620
 Goldfarb Amy 418 Ringneck Ln Lancaster Pa 17601-0000
 Goldfarb Howard E 311 Stonebrook Dr Memurray Pa 15317-0000
 Goldfarb Saul R 7422 Elisabeth Rd Melrose Park Pa 19027
 Goldhart Stanley W 26 Fargreen Rd. Camp Hill Pa 17011
 Goldin Ely 7 Viburnum Ct Lafayette Hill Pa 19444-2515
 Goldin Lauren 7 Viburnum Ct Lafayette Hill Pa 19444-2515
 Golding Rose 3212 S 17th St Philadelphia Pa 19145
 Goldman Albert Charter House #E5 Trevoe Pa 19047-0000
 Goldman Andrew A 2101 Pine St Philadelphia Pa 19103
 Goldman Andrew Stansfeld 717 St Andrews Rd Philadelphia Pa 19118-0000
 Goldman Arnold Apt 1819 Wm Penn House 1919 Chestnut St Philadelphia Pa 19103-0000
 Goldman Bruce 3401 N Broad St Philadelphia Pa 19140
 Goldman Dolores Apt 1819 Wm Penn House 1919 Chestnut St Philadelphia Pa 19103-0000
 Goldman Elliot 16 Woodland Road Wyomissing Pa 19610
 Goldman Eric 6388 Winding Road Coopersburg Pa 18036-9409
 Goldman Jeanna Maloney 717 St Andrews Rd Philadelphia Pa 19118-0000
 Goldman Jenna M Cust 717 St Andrews Rd Philadelphia Pa 19118-4118
 Goldman Jenna Maloney 717 St Andrews Rd Philadelphia Pa 19118-0000
 Goldman Jerry S Mar-00 1601 Market St Ste 2400 Philadelphia Pa 19103-2305
 Goldman Jesse 209 Blueberry Hill Road Shavertown Pa 18708
 Goldman Joshua B 1098 Firwood Dr Pittsburgh Pa 15243-1858
 Goldman Lawrence S Eastern Li Emerg Phy Po Box 297 Springfield Pa 19064
 Goldman Linda L 161 Main St Hellertown Pa 18055-1715
 Goldman Lisa 16 Woodland Road Wyomissing Pa 19610
 Goldman Susan Sargent 717 St Andrews Rd Philadelphia Pa 19118-4118
 Goldman Theresa 3800 S Ocean Dr 148 S Midland Av Norristown Pa 19403-1759
 Goldmand Rochelle Po Box 2022 Hazleton Pa 18201
 Goldner Alan 2 Village Cir Newtown Squar Pa 19073-2927
 Goldner Barbara A C/O Harry G Mahoney 215 S Broad St Apt 700 Philadelphia Pa 19107-5318
 Goldner G E Po Box 206 Turtle Creek Pa 15145
 Goldrick Philip J Apt 403 N 309 Florence Ave Jenkintown Pa 19046-0000
 Gold's Gym 366 Carrera Drive Manheim Pa 17545
 Golds Gym/New York 250 W 54th St New York Ny 10019
 Golds Gym/Wilmington New Name: Above & Beyond Physique 5810 Kirkwood Hwy Wilmington De 19808
 Goldsborough Craig Po Box 547 New Castle De 19720
 Goldsborough Horace Q 3023 Carter Ave Chester Pa 19013-1409
 Goldsborough Ina 115 Dartmouth Rd Bala Cynwyd Pa 19004-2125
 Goldsborough Richard 115 Dartmouth Rd Bala Cynwyd Pa 19004-2125
 Goldsby Debra A 4805 Leacock Rd Edinboro Pa 16412-0000
 Goldschmidt Elizabeth M Unit 417 1030 E Lancaster Ave Rosemont Pa 19010-0000
 Goldslein Bernard 5619 Market St Philadelphia Pa 19139-3211
 Goldsmith David 3301 Grant Ave Philadelphia Pa 19114
 Goldsmith Edwin M 104 Waverly Rd Wyncote Pa 190951322
 Goldsmith Edwin M Jr 104 Waverly Rd Wyncote Pa 19095
 Goldsmith Goushiam and Mooradian 553 Grant St Newtown Pa 19104
 Goldsmith Howard Marie 7716 Castor Ave Pottstown Pa 19465
 Goldsmith Jim Lee Weisberg Ugma/Pa 3781 Warfield Drive Huntingdon Valley Pa 19006
 Goldsmith Patricia A 219 E Marthart Ave Havertown Pa 19083-2414
 Goldsmith Robert 1734 Saint Paul St Philadelphia Pa 19140-1816
 Goldsmith Sarah 11martins Run Apt F110 Media Pa 190631063
 Goldsmith Shaw Ruby M 199 Derrick Ave Uniontown Pa 15401
 Goldson Karen P 4944 Locust St Philadelphia Pa 19139-4207
 Goldstein Albert 7600 Roosevelt Blvd Apt 209 Philadelphia Pa 19152
 Goldstein Alegria 2 Cherry Court Lafayette Hill Pa 19444
 Goldstein Andrew 87 N Green St East Stroudsburg Pa 18301
 Goldstein Andrew 87 N Green St East Stroudsburg Pa 18301
 Goldstein Arnold 15 Alberts Court Richboro Pa 18954
 Goldstein Arnold N 1438 Huntingdon Pike Huntingdon Valley Pa 19006-8331
 Goldstein Bruce Attn Bahr & Associates Pc 351 Camer Dr #A Bensalem Pa 19020-0000
 Goldstein Daniel L 4010 Winchester Rd Allentown Pa 18104
 Goldstein Elaine 8336 Thomson Road Elkins Park Pa 19027
 Goldstein Elias 1530a Gregg St Phila Pa 19115
 Goldstein George 6 Langdon Lane Narberth Pa 19072-1717
 Goldstein George 7644 Sweetwood Dr Macungie Pa 18062
 Goldstein Gerard A 58 Catskill Drive Effort Pa 18330
 Goldstein Joseph 8336 Thomson Road Elkins Park Pa 19027
 Goldstein Leonard D 2901 W Lehigh Ave Philadelphia Pa 19132-0000
 Goldstein Lillian 5757 Bartlett St Apt 318 Pittsburgh Pa 15217-1545
 Goldstein Margaret 230 Anderson Ave Morrisville Pa 19067-2435
 Goldstein Marlene B 1438 Huntingdon Pike Huntingdon Valley Pa 19006-8331
 Goldstein Paul E 2 Moredum Pl Philadelphia Pa 19115
 Goldstein Richard 7920 Hidden Lane Elkins Park Pa 19027
 Goldstein Robert Rr 1 Box 1765 Kunkletown Pa 18058
 Goldstein Rose Renne 9503 State Rd Harbor View Towars 9503 State Rd 505 Philadelphia Pa 19114-3039
 Goldstein Stephen B 5 Langdon Lane Narbeth Pa 19072
 Goldstein Sue 220 W. Rittenhouse Squar Philadelphia Pa 19103
 Goldstein Susan 87 N Green St East Stroudsburg Pa 18301
 Goldstein Susan 87 N Green St East Stroudsburg Pa 18301
 Goldstein William C/O Jerome L Goldstein 817 Liberty Ave Pittsburgh Pa 15222-0000
 Goldstock Thelma 128 N Craig St Apt 708 Pittsburgh Pa 15213-2758
 Goldstrom Kurt F 206 North Court Cranberry Twp Pa 16066
 Goldsworthy Susan J 288 Paxon Hollow Rd Media Pa 19063-1163
 Goldsworthy Susan J 65 Street Rd Newtown Sq Pa 19073-1022
 Goldvarg Yetta 6 Sheridan Ct Pittsburgh Pa 15206-1762
 Goldwasser Joseph S 201 W Evergreen Ave 815 Philadelphia Pa 19118
 Goldyn Victor 137 Pemberton St Philadelphia Pa 19147-3413
 Golenski Joseph S 1528 Longshore Ave Philadelphia Pa 19149-1742
 Golinski Dolores J 1573 Willow Pond Dr Yardley Pa 19067-5793
 Goll Miriam 3839 Spruce Ave Trevoe Pa 19053-7929
 Golla Charles J 1322 Old Princeton Road New Castle Pa 16101
 Golla Pauline 1322 Old Princeton Road New Castle Pa 16101
 Golling Ida 210 Locust St Mckees Rocks Pa 15136-3553
 Gollins Jan R Rr 1 Box 288 Tannersville Pa 18372
 Gollub Erica L 315 Vassar Avenue Swarthmore Pa 19081-2018
 Goloff Morris W 1846 Cornwall St Philadelphia Pa 19134
 Golouch Kenneth A 211 Merion Ave Narberth Pa 19072
 Golosky Laura A 438 Breck St Scranton Pa 18505
 Golosky Mark J 438 Breck St Scranton Pa 18505
 Golsen Theodosia M 2059 W Boston St Philadelphia Pa 19132
 Golubaya Tatyana 9362a Neil Road Philadelphia Pa 19115
 Golya Lisa A 107 Howell St Elizabeth Pa 15037-2513
 Golya Stephen Apt B Main St Duryea Pa 18642-0000
 Gombger Audrey M 1419 E Mt Pleasant Ave Philadelphia Pa 19150-2003
 Gombetter Caroline Pop Box 81167 Rochester Mi 48308
 Gombotsh L C/O Mike Gombotsh Allentown Pa 18102
 Gomes Adriana H 405 Easton Rd Willow Grove Pa 19090-2514
 Gomes Ann Marie 1825 Chislett St Pittsburgh Pa 15206-1039
 Gomes Blyton 810 Madison Ave Scranton Pa 18510
 Gomes Dasilva Josue 294 Park Ave Natrona Hts Pa 15065-2228
 Gomes Jelena L 803 Tower Dr Greencastle Pa 17225
 Gomes Sergio 336 Lincoln Hwy Coatsville Pa 19320
 Gomez Amparo 475 Burkhard Avenue Williston Park Ny 11596
 Gomez Braulio 161 North Main Street Apt 117 Dublin Pa 18917
 Gomez Brian 106 Country Ln Pottstown Pa 19465
 Gomez Claude W 541 S Lime St Lancaster Pa 17602
 Gomez Emilio G 2529 N Lee St Philadelphia Pa 19125-1009

Gomez Erik V 235 Main St York Springs Pa 17372
 Gomez Estela 31 Knights Road Apt 658 Bensalem Pa 19820-0000
 Gomez Manuel 958 East Market Street Apt#5 York Pa 17404
 Gomez Francisco 471 E Princess St Apt 2 York Pa 17403-5518
 Gomez Gerardo 600 East Market Street 2nd Fl York Pa 17403
 Gomez H S 668 Cumberland Pt Mechanicsburg Pa 17055
 Gomez Hipolito 721 Tasker St Philadelphia Pa 19147
 Gomez Isidro 175 Penn Est East Stroudsburg Pa 18301
 Gomez Leocadia 406 Penn St Apt 5 Reading Pa 19602
 Gomez Linette A 3227 Powelton Avenue Apt B Philadelphia Pa 19104
 Gomez Manuel 958 East Market Street Apt#5 York Pa 17404
 Gomez Maria Faith Prog Cks Apartments 4419 Walnut St. Philadelphia Pa 19104
 Gomez Ricardo 4232 N American St Philadelphia Pa 19140-2629
 Gomez Rosa G 5409 N 12th Street Philadelphia Pa 19141
 Gomez Rosa G 5409 N 12th Street Philadelphia Pa 19141
 Gomez Samuel T Estate 317 S 17th St Apt 4 Philadelphia Pa 19103-6747
 Gomez Soraya 3600 Chestnut St Box 752 Phila Pa 19104
 Gomez Wilmer 226 N Main Street Souderton Pa 18964
 Gomezruiz Angel 355 N 12th St Reading Pa 19604-2953
 Gomish Mary E 700 Bower Hill Rd 3510 Pittsburgh Pa 15243-2040
 Gomo Anthony N 10276 Sharp Rd Waterford Pa 16441
 Gomolinski Paul 24 Arden Way Ne Hope Pa 18936
 Gonazalez Raul A 446 N Oswego Street Allentown Pa 18103
 Goncalves Roseli 911 W Aaron Dr #D State College Pa 16803
 Goncharsky Olga 2918 N 22nd St Philadelphia Pa 19132-1504
 Gondek Joseph 1208 Bartville Road Christiana Pa 17509
 Gondorson Josh 415 Davisville Rd Willow Grove Pa 19090
 Gonen Gary C 866 N Graham St Allentown Pa 18109
 Gongaware Franklin L Rd 1 Box 191 Jeannette Pa 15644
 Gongloff Mary A C/O Albert Sackie Rr 1 Box 125 Nanty Glo Pa 15943-9801
 Gongor Baasangav 4731 Rosehill St Philadelphia Pa 19120
 Gonzalez Jose 4201 Philadelphia Pa 19140
 Gontarski Ann 5083 Sagewood Ct Doylestown Pa 18901
 Gontas Agnes Agnes 1270 Allison Ave Washington Pa 15301-2049
 Gonullu Ersin 5849 Overbrook Ave Philadelphia Pa 19131
 Gonzaga Licio Apt 3 8028 Castor Ave Philadelphia Pa 19152-2739
 Gonzales Albert 424 Andrews Road Huntingdown Valley Pa
 Gonzales Ana M 117 Green St Lancaster Pa 17602-3618
 Gonzales Dana 503 Park Manor Monessen Pa 15062
 Gonzales Frankie 1816 Muhlenberg St Reading Pa 19601
 Gonzales Juan Rr 7 Box 7709 102 Stroudsburg Pa 18360
 Gonzales Nilda C/O Co-Mhar 100 W Lehigh Ave Philadelphia Pa 19133-4097
 Gonzales Oracia 1086 Sell Station Road Littlestown Pa 17340
 Gonzales Pablo 5013 F St Estate Philadelphia Pa 19124-3501
 Gonzales Robin A 707 Penna St Whitehall Pa 18052-6503
 Gonzales Santiago M 827 N 8th St 1 Floor Reading Pa 19604
 Gonzalez Abel A 2045 Westgate Dr Ste 104 Bethlehem Pa 18017
 Gonzalez Abraham R Box 576 Station Hill Road Henryville Pa 18332
 Gonzalez Alberto 772 N Jordan St Fl 2 Allentown Pa 18102
 Gonzalez Alicia 450 King Street Apt.1 Pottstown Pa 19464
 Gonzalez Alonso Juan 1114 N 9th Street Reading Pa 19604
 Gonzalez Ana Maria Enrique Rosario 2800 Midvale Ave Philadelphia Pa 19124
 Gonzalez Ana Sicutia Apt 1d 245 E 196th Street Bronx Ny 10468
 Gonzalez Andre 821 Louis Street Easton Pa 18042
 Gonzalez Angel G 636 N Front Street Reading Pa 19601
 Gonzalez Angel Jr 806 W Somerset St Philadelphia Pa 19133-2014
 Gonzalez Angel L 4259 Neilson Street Phila Pa 19124-4921
 Gonzalez Angela 144 S 8th St Allentown Pa 18101
 Gonzalez Arturo 2103 Georgia Rd Temple Pa 19560
 Gonzalez Beatriz 2103 Georgia Road Temple Pa 19560
 Gonzalez Bethany L 264 W Walnut Tree Drive Blandon Pa 19510
 Gonzalez Carlos 129 W Lehigh Ave Philadelphia Pa 19133
 Gonzalez Carmen 5141 D St Philadelphia Pa 19120-3609
 Gonzalez Carmen 9 Hickory Drive East Stroudsburg Pa 18301
 Gonzalez Clara P 2614 N 8th St Philadelphia Pa 19133
 Gonzalez Edilia 3420 Catherine Ave Allentown Pa 18103-5361
 Gonzalez Elizabeth 946 North 6th St Reading Pa 19601
 Gonzalez Elvin A 222 S 4th St Reading Pa 19602
 Gonzalez Emily 5927 Shisler Street Philadelphia Pa 19149
 Gonzalez Esteban 5142 N Hutchinson St Philadelphia Pa 19141-4018
 Gonzalez Esteban 917 East 7th Street Erie Pa 16503
 Gonzalez Felix 140 E Wyoming Ave Philadelphia Pa 19120
 Gonzalez Fermin L 801 Wayne Ave York Pa 17403
 Gonzalez Gloria 513 S Matlack Street West Chester Pa 19382-3707
 Gonzalez Gregorio 2307 Oriole Drive Bensalem Pa 19020
 Gonzalez Gregorio Franklin Commons 2307 Bensalem Pa 19020
 Gonzalez Harold 3411 North 3rd Street Philadelphia Pa 19140
 Gonzalez Heather Lee 1017 Walnut St Lebanon Pa 17042-5996
 Gonzalez Hernandez Leona 2103 Georgia Rd Temple Pa 19560
 Gonzalez Jaime 611 N. 9th St Reading Pa 19604
 Gonzalez Javier 2103 Georgia Rd Temple Pa 19560
 Gonzalez Jimmy 205 Southampton Blvd Toms River Nj 8757
 Gonzalez Jose 2346 N 4th St Philadelphia Pa 19133-2909
 Gonzalez Jose L 1495 Rairfield Rd Gettysburg Pa 17325
 Gonzalez Juan Carlos 607 S 6th St Reading Pa 19602
 Gonzalez Judith R 3218 N Fifth St Philadelphia Pa 19140-5612
 Gonzalez Juloi 1929 Alleghany Ave Philadelphia Pa 19134-3121
 Gonzalez Keisy I 27 S 10th St Apt 2 Allentown Pa 18102-4878
 Gonzalez Laura Po Box N4848 Nassau N 4848 Fo 04848-0000
 Gonzalez Liesbeth 263 West Spencer St Philadelphia Pa 19120
 Gonzalez Lori M P O Box 2332 Southeastern Pa 19399
 Gonzalez Luz 312 Jefferson Ave Cheltenham Pa 19012
 Gonzalez Manuel 2103 Georgia Road Temple Pa 19560
 Gonzalez Marcia 525 Long Drive Wyckoff Nj 7481
 Gonzalez Maria M 1103 Asmore Way Chester Springs Pa 19425
 Gonzalez Marin 124 S Prince St Lancaster Pa 17603
 Gonzalez Marthia 350 Elm St Apt 402 Reading Pa 19601
 Gonzalez Martin 420 Market Street Oxford Pa 19363
 Gonzalez Miguel 264 W Walnut Tree Drive Blandon Pa 19510
 Gonzalez Miguel A Apt C24 120 E Street Rd Warminster Pa 18974
 Gonzalez Monserate 1230 Homewood Rd Tito Gonzalez York Pa 17402
 Gonzalez Osualdo 330 W Cambria Street Philadelphia Pa 19133
 Gonzalez Paul D 272 W Greenwood Ave Lansdowne Pa 19050-1823
 Gonzalez Peter L 1302 Gibson Road Lot 14 Bensalem Pa 19020
 Gonzalez Ramon 300 W Lehigh Ave Philadelphia Pa 19133-3107
 Gonzalez Raymond J Apt 36 3960 Patrick Dr Colorado Springs Co 80916
 Gonzalez Richard 5723 Rising Sun Ave Apt 1b Philadelphia Pa 19120-1639
 Gonzalez Roberto Po Box 476 Swiftwater Pa 18370
 Gonzalez Ruben 792 Penn State East Stroudsburg Pa 18301
 Gonzalez Salvatore 53 S Marshall St Lancaster Pa 17602
 Gonzalez Samuel 608 Hidden Forest Ct Fairless Hills Pa 19030
 Gonzalez Victor 1291 Stanley Rd Kennesaw Ga 30152
 Gonzalez Vincente 206 E New St Apt 3 Lancaster Pa 17602
 Gonzalez Wilda 1300 N 2nd St Philadelphia Pa 19122-4504
 Gonzalez Yolanda Box 576 Station Hill Road Henryville Pa 18332
 Gonzalez Yolanda Mary 617 W Bristol St. Philadelphia Pa 19140
 Gonzalez-Sulser Alfredo 104 S 42nd St Apt 2 Philadelphia Pa 19104
 Gonzalez Rivera 1601 Derry St #2 Harrisburg Pa 17104-3323
 Gooch Adam 240 Newport Center Drive Suite 225 Newport Beach Newport Beach Ca 92660
 Gooch Adam L Ste 225 240 Newport Center Drive Newport Beach Ca 92660-7512
 Gooch Katherine 321 Murray Avenue Apt D King of Prussia Pa 19406
 Good Deanna 432 Ohio St Johnstown Pa 15902-3116
 Good Donald 541 Cambria Ave Harrisburg Pa 17111-4524
 Good Donald W. Attorneys Investigative Servc 541 Cambria Ave Harrisburg Pa 17111-4524
 Good Dwight 38 Twin Leaf Lane Levittown Pa 19054
 Good Edward C 514 Meadow St Allentown Pa 18102
 Good Edward C 514 N Meadow St Allentown Pa 18102
 Good Forrest R 11416 James St Irwin Pa 15642-0000
 Good Friends Alumni Inc Po Box 165 Morrisville Pa 19067-0000
 Good Friends Deli Inc C/O 290 Holland Rd Holland Pa 18966
 Good Grace 450 Sylvania Ave Glenside Pa 19038
 Good Herb II Philadelphia Airport B27 Philadelphia Pa 19153
 Good John Jr 4741 Best Station Road Slatington Pa 18080-3761
 Good Kathryn P Rr 1 Box 232a Dayton Pa 16222-9630
 Good Kenneth J 1860 Old Ramsey Rd Monroeville Pa 15146
 Good Larry I Po Box 806 Devon Pa 19333
 Good Laura A 1702 Apt D Sherwood Ct Allentown Pa 18018-0000
 Good Linda 400 West Main St Ephrata Pa 17522
 Good Lizzie 232 Front St Lititz Pa 17543-1602
 Good Mabel M 310 South 3 Rd Hamburg Pa 19526
 Good Madeline J 1114 Fredrick Blvd Reading Pa 19605
 Good Margaret E 493 S River Rd Halifax Pa 17032-9607
 Good Margaret L Bigelow Apts Pittsburgh Pa 19999
 Good Marion Naomi 435 Susquehanna Ave Berwick Pa 18603-4629
 Good Mark 124 North Highland Rd Springfield Pa 19064
 Good Matthew J 636 Lewisberry Road New Cumberland Pa 17070
 Good Owen M 1528 N Pennsylvania Ave Morrisville Pa 19067-3444
 Good Raymond L Hus 310 South 3 Rd Hamburg Pa 19526
 Good Ruth A 7 W Kestrel Dr Denver Pa 17517-9649
 Good Ruth A 97 Walnut Lane 35 Hill Dr Denver Pa 17517
 Good Samaritan Hospi Tal 4th Walnut Sts Lebanon Pa 17042
 Good Samaritan Reg Med Center 700 E Norwegian Street Pottsville Pa 17901
 Good Shepherd Rehab Hosp 501 St John St Allentown Pa 18103-0000
 Good Stores 120 Earland Dr New Holland Pa 17557-0000
 Good Tommy 2958 W Card St Camden Nj Pa 8101
 Good V Jean C/O Deborah A Good 4283 Wimbeldon Dr Harrisburg Pa 17112
 Good Vincent J 320 22 Fifth Ave Altoona Pa 16602
 Good Walter A 541 Cambria Ave Harrisburg Pa 17111-4524
 Good William 220 Chester Ave Pittsburgh Pa 15214
 Good William J 514 Meadow St Allentown Pa 18102
 Good William J 514 N Meadow St Allentown Pa 18102
 Goodall Richard Taylor Trust of Lt Goodall 1 Byford Ct Chestertown Md 21620
 Goodall Rubber Company 790 Birney Hwy Aston Pa 19014
 Goodall Timothy 325 Chestnut St Parkesburg Pa 19365
 Goode Avery L 2917 Jenny Lind St Mc Keesport Pa 15132
 Goode Denise 5030 Irving St Philadelphia Pa 19139
 Goode Dushon S 8646 Provident Road Philadelphia Pa 19150
 Goode Erma Mae E 606 Thropp St North Side Pittsburgh Pa 15215
 Goode Mary L Estate C/O Tucker Arensberg Pc 1500 One Ppg Pl Pittsburgh Pa 15222-5416
 Goode Michael A Sr 6103 Baynton St Philadelphia Pa 19144-2012
 Goode Robert W C/O Tucker Arensberg Pc 1500 One Ppg Pl Pittsburgh Pa 15222-5416
 Gooden John W 5844 Christian St Phila Pa 19143
 Goodenough Jacklyn R 225 One Half S Robinson A Pen Argyl Pa 18072
 Goodermuth Gail E 1633 Berryhill St Harrisburg Pa 17104-2238
 Goodermuth Rickie Rr 5 Box 5066 Spring Grove Pa 17362
 Goodfellow Mary J 3625 Buck Rd Huntingdon Vy Pa 19006-2902
 Goodhardt Irene 214 Locust Ln Pittsburgh Pa 15241-1344
 Goodhart Harold E 117 Roslyn Ave Lancaster Pa 17602
 Goodhart Harold E Cust 117 Roslyn Avenue Lancaster Pa 17602-4756
 Goodhart Kenneth 4313 Tennessee Ct Tennessee Harrisburg Pa 17112
 Goodin Joy Elaine 1717 Hunting Park Ave Apt 609 Philadelphia Pa 19140-0000
 Gooding Geraldine 805 Goodrich Street Uniondale Ny 11553
 Gooding Geraldine E 3910 Irving St Box 459 Philadelphia Pa 19104-0000
 Gooding Simpson & Mackes P O Box 476 Ephrata Pa 17522
 Gooding Simpson Mackes Po Box 476 Ephrata Pa 17522
 Goodison Sara A 115 N Lancaster Ave Box 274 Schaefferstown Pa 17088
 Goodlin Irene L 200 Shepherd Rd Cherry Tree Pa 15724-8501
 Goodlin Scott F 1181 6th St Waynesburg Pa 15370-1645
 Goodlin Selena M 1900 Lehigh St Apt C10 Easton Pa 18042-3949
 Goodling Debra A 2712 Sparrow Dr York Pa 17404
 Goodling Joanne 1134 Lehigh Ave Wyomissing Pa 19610
 Goodlowe John C 732 Brynmar Road Pittsburgh Pa 15219
 Goodluck Corp 2417 Darlington Road Beaver Falls Pa 15010
 Goodman Allison C 44 Briar Rd Strafford Pa 19087-2676
 Goodman Arlie C 406 N 5th St Sunbury Pa 17801-2018
 Goodman Betty A 1330 Toboggan Trl T Easton Pa 18042
 Goodman David M 1330 Toboggan Trl T Easton Pa 18042
 Goodman Dorothy E 1505 N Robinson St Philadelphia Pa 19151-4245
 Goodman Dorothy G 317 S Wyomissing Ave Shillington Pa 19607
 Goodman Frank W 2336 Reese Philadelphia Pa 19133-2517
 Goodman Hattie 221 W Johnson St Philadelphia Pa 19144-2511
 Goodman Herman S 929 Clay Ave Scranton Pa 18510-1131

Goodman Iris 2401 Pennsylvania Ave Apt # 8b34 Philadelphia Pa 19130
 Goodman James B 3410 Crystal St Philadelphia Pa 19134-1207
 Goodman Janet 5850 Neshaminy Blvd Bensalem Pa 19020
 Goodman Jennifer 321 Conway Ave Narberth Pa 19072-0000
 Goodman Jennifer 321 Conway Avenue Narberth Pa 19072-0000
 Goodman Jerome 201 East 12th Street Chester Pa 19013
 Goodman Levine Assoc 3005 Banksville Rd Pittsburgh Pa 15216
 Goodman Minnie 11 Martins Run Broomall Pa 19063
 Goodman Rosalie V 170 Red Fox Dr Duncansville Pa 16635
 Goodman Ross Terwilliger Rd Parker Pa 16049-0000
 Goodman Ryan J 40 Valleybrook Drive Bradford Pa 16701-1532
 Goodman Scott A 442 W Oley St Reading Pa 19601-2338
 Goodman Thelma 453 E Third Street Bloomsburg Pa 17815
 Goodnight Linda M 634 George St Turtle Creek Pa 15145-1524
 Goodnow Helen 2522 N 12th St Philadelphia Pa 19133-1125
 Goodrich Catherine L Room 209 Heights Nursing Home Shenandoah Pa 17976
 Goodrich Corp Po Box 7247-8718 Philadelphia Pa 19170
 Goodrich Gary R 1460 Conway Wallrose Rd Freedom Pa 15042
 Goodrich Kenneth B. 1600 Pacific Ave. Suite 4 Natrona Heights Pa 15065
 Goodrich Kenneth B. 1600 Pacific Avenue Suite 4 Natrona Heights Pa 15065
 Goodrich Lawrence 11 Homestead Ave Bradford Pa 16701-1606
 Goodrich Louise E 1346 E Marragansett St Philadelphia Pa 00000-0000
 Goodrich Patricia 197 Middle St Nanty Glo Pa 15943-1081
 Goodrum Richard 17 W Cleveland Ave Morrisville Pa 19067-2440
 Goodson Janet P 1825 Watkins St. Apt# C-4 Bethlehem Pa 18017
 Goodson Timothy F 10 S Prince St Lancaster Pa 17602
 Goodstein Sidney J 2993 Gradyville Rd Broomall Pa 19008-1028
 Goodville Mutual Insurance Co. 122 Old Limestone Road Oxford Pa 19363
 Goodwell James Jr 107 Broadway Ave Mc Kees Rocks Pa 15136
 Goodwill Donald Rd1 Box 38c Titusville Pa 16354
 Goodwill Fire Company High Street Pottstown Pa 19464
 Goodwill Virginia F 315 Hollenbach St Reading Pa 19601-2401
 Goodwin Ada 324 Bradford Ave Po Box 423 Downingtown Pa 19335
 Goodwin Allen P 2019 Wilder Street Philadelphia Pa 19140
 Goodwin David C 147 River Rd Yardley Pa 19067-1749
 Goodwin Elizabeth 510 Schuylkill Ave Reading Pa 19601
 Goodwin Gilbert 224 Melvin Pittsburgh Pa 15236
 Goodwin Gilbert 224 Melvin Pittsburgh Pa 15236
 Goodwin Gretchen W 960 Conestoga Rd Rosemont Pa 19010-0000
 Goodwin Hilda M 509 Blvd Towers Pittston Pa 18640
 Goodwin James D 99 Gardner Ave Lemont Furnace Pa 15456
 Goodwin Jeffery Sr 333 Meadowland Parkway Serv G Temple Pa 19560
 Goodwin Jeffery Sr 333 Meadowland Pkwy. Serv Grou Philadelphia Pa 19152
 Goodwin Loretta 381564-044 116 Ivyland Dr. Pittsburgh Pa 15235-1421
 Goodwin Michael 2022 Mayfield St Phila Pa 19132-0000
 Goodwin Millard T Box 369 Wellsboro Pa 16901-0369
 Goodwin Mose 4943 Germantown Ave Philadelphia Pa 19144-5962
 Goodwin Ruth 72 1 2 East Ave Wellsboro Pa 16901-1714
 Goodwin Taylor 1623 Judie Lane Apt H-12 Lancaster Pa 17603
 Goody Joseph 2134 River Rd Bainbridge Pa 17502
 Goodyear Donald J 2421 Massachusetts Ave Camp Hill Pa 17011-7313
 Goodyear Harry B 138 Campbell Ave Havertown Pa 19083-1524
 Goodyear Merrill 138 Campbell Avenue Havertown Pa 19083-0000
 Goodyear Merrill E 138 Campbell Ave Havertown Pa 19083-1524
 Goodyear Myrtle S 7650 Route 309 Coopersburg Pa 18036-2130
 Goodyear Nclc Bt Femick Mill Road York Pa 17404
 Goodyear P O 1500 Market Street Centre Squ Towers Perrin Forster Philadelphia Pa 19102-2100
 Googins Jennifer 803 Horner St. Brackenridge Pa 15014
 Gooley Margaret T 5540 Larchwood Ave Philadelphia Pa 19143-1908
 Goombahs Pizza P & T Inc 3215 N 5th St Reading Pa 19605
 Gooseberry Bush Gift Shop 320 W Uwchaln Dwoingtown Pa 19335-3319
 Goosley Carmel 121 Harrison St Old Forge Pa 18518
 Goosley Eugene 121 Harrison St Old Forge Pa 18518
 Gootee Graden P 22 Woodcrest Ave Mountain Top Pa 18707
 Gootee Sharon L 22 Woodcrest Ave Mountain Top Pa 18707
 Gopear Debra Pob 42 Lewisberry Pa 17339-0000
 Gorby Charles K 138 Brookline Blvd Havertown Pa 19083-3804
 Gorby Louise M 138 Brookline Blvd Havertown Pa 19083-0000
 Gorchinsky Geneviev 7241 N 21st St Philadelphia Pa 19138-2101
 Gorchinsky Linda M 7241 N 21st St Philadelphia Pa 19138-2101
 Gorczyk John J 1050 Dimmick St Dickson City Pa 18519
 Gordejuela Luis 700 Niles Pond Road Honesdale Pa 18431
 Gordin & Berger Pc 1411 Walnut Street Suite 800 Philadelphia Pa 19102
 Gordon & Breach Pub Taylor & Francis Gr 325 Chestnut St 8th Philadelphi Pa 19106
 Gordon & Weinberg 21 S 21st Street Philadelphia Pa 19103
 Gordon 109 Nicolas Ct. Harrisburg Pa 17110
 Gordon Adelbert M 107 S Market St Martinsburg Pa 16662-1109
 Gordon Alice 1000 W 9th St Chester Pa 19013 Chester Pa 19013
 Gordon Allen W 224 Woodside Dr Mcconnellsburg Pa 17233-1542
 Gordon Angeline 2512 Alfred Ave Yendon Pa 19050
 Gordon Anne E C/O Virginia L Hoppes Po Box 78 Bowers Pa 19511-0078
 Gordon Antonette 2599 Lakeside Dr Tobyhanna Pa 18466-3713
 Gordon Ava J 7300 Briar Rd Phila Pa 19138
 Gordon Benjamin D 5530 Fresh Meadow Dr Macungie Pa 18062-9762
 Gordon Betty 260 W Maple St Ambler Pa 19002
 Gordon Blanche 1811 N 33rd St Philadelphia Pa 19121-2406
 Gordon Bob 250 E Cheltenham Ave Philadelphia Pa 19120-1012
 Gordon Bruce L 1606 Wharton Street Philadelphia Pa 19146
 Gordon Bruce Pleasant St Library Pa 15129
 Gordon Carl Penna & Harmony Coatesville Pa 19320
 Gordon David 9504 Goering Road Cranberry Township Pa 16066
 Gordon Dean H 617 High St Bethlehem Pa 18018-4017
 Gordon Doran 294 Betsy Lane Huntingdon Valley Pa 19006-0000
 Gordon Doris 622 N 34th St Philadelphia Pa 19104-2035
 Gordon Eddie 653 Elmspring Ct Apt 2b Pittsburgh Pa 15220-4123
 Gordon Edith 3511 Cloverfield Road Harrisburg Pa 17109
 Gordon Elizabeth 602 Squaw Run Rd East Pittsburgh Pa 15279
 Gordon Eric 1164 Mckelvey Ln Blue Bell Pa 19422
 Gordon Ethel M Laurel Ct 1 N Laurel St Apt 204 Fleetwood Pa 19522-0000
 Gordon Gerald 2105 Lott St Philadelphia Pa 19115-3314
 Gordon Hal Box 691 The Hideout Lake Ariel Pa 8436
 Gordon Harry 3318 Wallegheny Philadelphia Pa 00000-0000
 Gordon John J 2265 E Clearfield St Philadelphia Pa 19134-3749
 Gordon John R Jr 7941 Langdon St 2 Flr Philadelphia Pa 19111
 Gordon Joseph 3318 W Allegheny Ave Philadelphia Pa 19132-1018
 Gordon Joseph 3511 Cloverfield Road Harrisburg Pa 17109
 Gordon Joseph B 4426 N Gratz St Philadelphia Pa 19140-1028
 Gordon Joseph S Jr Po Box 396 Conneaut Lake Pa 16316-0396
 Gordon Joseph S Jr Prudential Trust Company Po Box 396 Conneaut Lake Pa 16316-0396
 Gordon Judith 603 Schiller Ave Merion Station Pa 19066
 Gordon Kathy 102 Lockerbie Lane West Chester Pa 19382
 Gordon Kenneth J 124 Winter St Media Pa 19063-1513
 Gordon Leah N 4232 Regent Sq Philadelphia Pa 19104
 Gordon Lillian D 1908 Horseshoe Road Tobyhanna Pa 18466
 Gordon Linda L 238 Winona Lakes East Stroudsburg Pa 18301-9794
 Gordon Linda S 4724 Lansing St Philadelphia Pa 19136-3309
 Gordon M Baker Revocable Trust Ua Apr 21 95 1290 Boyce Rd Apt C433 Upper St Clair Pa 15241-3961
 Gordon Management Co 700 Fifth Ave Pittsburgh Pa 15219
 Gordon Marianne R 619 College Ave Haverford Pa 19041
 Gordon Marianne R 619 College Ave Haverford Pa 19041-1011
 Gordon Marvin R Po Box 2672 Warminster Pa 18974
 Gordon Mary 132 N 52nd St Philadelphia Pa 19139-2603
 Gordon Maxine L Room 196 3301 Race St Philadelphia Pa 19104
 Gordon Michael S 1248 Bridle Estates Dr Yardley Pa 19067-3957
 Gordon Mid School 351 Kersey St Coatesville Pa 19320
 Gordon Nancy A 14 Leopold Run Glen Mills Pa 19342-1211
 Gordon Nora M Fairfield Hill Rd Rr 1 Box 193 New Florence Pa 15944-9633
 Gordon Norma J Rr 1 Box 193 New Florence Pa 15944-9633
 Gordon Paul M 4006 Vinceton Street Pittsburgh Pa 15214
 Gordon Richard 65 Newtown-Richboro Rd Unit 217 Richboro Pa 18954
 Gordon Richard Rr 1 Box 193 New Florence Pa 15944-9633
 Gordon Robert A Rr 1 Box 50f Hershey Pa 17033-0000
 Gordon Rodney 6063 Angora Ter Philadelphia Pa 19143-3101
 Gordon Ronald T Rr 1 Box 193 New Florence Pa 15944-9633
 Gordon Sequaya N 733 6th St Mckeesport Pa 15132
 Gordon Solomon B 2206 W. Tioga St. Phila Pa 19140-0000
 Gordon V Norris 22 E Main St Shuylk Haven Pa 17972-1604
 Gordon Weinberg Pc 21 S 21st St Philadelphia Pa 19103
 Gordon Wilbert 1382 Paulson Ave Pittsburgh Pa 15206-1858
 Gordonlyles Devon C 6214 Wayne Ave Apt 14 Philadelphia Pa 19144
 Gordy David 164th Street Brookhaven Pa 19015
 Gordy Jane M 75 Brookside Rd Springfield Pa 19064-2403
 Gore Bryan 165 Legris Ave. West Warwick Ri 2893
 Gore Charity 2434 N Colorado St Philadelphia Pa 19132
 Gore Charity 2436 N Colorado St Philadelphia Pa 19132
 Gore Dennis 660 N 65th St Phila Pa 19151
 Gore Frederick 1200 N St Nw Washington Dc 20032
 Goreck Rachel Baptist Home 489 Castle Shannon Blvd Pittsburgh Pa 15234-1419
 Gorelick Robin 4622 Stiles St Philadelphia Pa 19137
 Gorelik Leonid 166 Hilltop Cir Greentown Pa 18426
 Goretzky Harry P O Box 112 Leisenring Pa 15455
 Gorey Walter 305 Hudson St Forest City Pa 18421-1411
 Gorgeous 28 E Montgomery Ave Suburban S Ardmore Pa 19003
 Gorham James H 1717 N 16th St Philadelphia Pa 19121-3203
 Goriek Stanley M 22 Franklin St Larksville Pa 18704-1506
 Gorin Gerald M 223 Lobachsville Rd Fleetwood Pa 19522-9677
 Gorin Jeffrey 223 Lobachsville Rd Fleetwood Pa 19522-9677
 Goring Doreen 201 Hillmond Street Apt B5 Bethlehem Pa 18017
 Gority Charles R 724 Fifth Avenue Juniata Altoona Pa 16601-6114
 Gority Michael S 1901 Grant Ave Altoona Pa 16602-4527
 Goritz Mary J 5551 Centre Ave Pittsburgh Pa 15232-1213
 Gorman Ethel 1240 Magee Ave Philadelphia Pa 19111
 Gorman Eugene 460 Chester St Johnstown Pa 15906-2812
 Gorman Franklin C 112 N Edgewood St Philadelphia Pa 19139-2323
 Gorman James J Jr 3061 N 4 C St Philadelphia Pa 00000-0000
 Gorman John F Jr Po Box 269 Everson Pa 15631-0269
 Gorman Joseph D Capt Usn Ret 312 Forest Glen Drive Eighty Four Pa 15330
 Gorman Leah B 337 Britt Rd. North Wales Pa 19454
 Gorman Marguerite C Wshckn & Chltn 811b Phila Pa 19144
 Gorman Mark C 1746 Bullens Ln Woodlyn Pa 19094-1414
 Gorman Mary A 1012 Savannah Ave Pittsburgh Pa 15221-3450
 Gorman Mary M 218 Kuehn Dr Trafford Pa 15085-1604
 Gorman Patrick M 5725 Smithfield St Mc Keesport Pa 15135-1134
 Gorman Robert 460 Chester St Johnstown Pa 15906-2812
 Gorman Rondalyn Cust 862 White St Stroudsburg Pa 18360-0000
 Gorman Ruth 9101 Mather St Frnt Philadelphia Pa 19115-4603
 Gorman Sarah E 1433 Milan Ave Pittsburgh Pa 15226-1948
 Gorman Sarah E 5725 Smithfield St Mc Keesport Pa 15135-1134
 Gorman William J Jr 3552 Woodhaven Rd Fl 1 Philadelphia Pa 19154-2623
 Gormley Cath 3292 Aramingo Ave Philadelphia Pa 19134-4526
 Gormley Catherine 119 W Luray St Philadelphia Pa 19140-1612
 Gormley Charles 1640 Bridge St Philadelphia Pa 19124-1303
 Gormley Eleanor G 9407 Kirkwood Rd Philadelphia Pa 19114-2605
 Gormley James 206 E Ashdale St Philadelphia Pa 19120-3508
 Gormley James J Jr 119 W Luray St Phila Pa 19140-1612
 Gormley Sophie 3906 M St Philadelphia Pa 19124-5519
 Gormley William T 1150 Brookwood Ln Glenolden Pa 19036-1511
 Gormly Kevin 214 Ridgeview Drive Saint Michael Pa 15951
 Gornick Edward J Wards Exxon 2601 Freeport Rd Pittsburgh Pa 15238-1411
 Gorobets Olena 1900 Solly Avenue Apt 2 Philadelphia Pa 19152-2630
 Gorozoltan 131 Church Rd Penn Brooke Apts 6i North Wales Pa 19454
 Gorrie Margaret 2307 Cross St Philadelphia Pa 19146-4102
 Goring Robert L Rte 532 Rd#1 Washington Crossing Pa 18977-0000
 Gorska Adela J 1704 Ford Road West Bristol Pa 19007
 Gorskey Virginia L 226 Falls Ave Connellsville Pa 15425-1929
 Gorski Chester 109 W Union St Nanticoke Pa 18634-2727
 Gorski Elizabeth 1523 Anderson Rd Pittsburgh Pa 15209-1061
 Gorski Helen Box 6a Todd Pa 16685-0000
 Gorski Jan J 1704 Ford Road West Bristol Pa 19007
 Gorsop Martin J 1650 Country Lane Aston Pa 19014-1007
 Gorstein 822 Lafayette Road Bryn Mawr Pa 19010

Gorton Frank D 9070 Us 119 Hwy S Blairsville Pa 15717
 Gorton Marion E Rr 1 Box 317 Ridgway Pa 15853-9801
 Gorton Richard R Rr 1 Box 317 Ridgway Pa 15853-9801
 Gorton Ruth Rr 2 Box 94 Ford City Pa 16226-9008
 Gorts John M 32 Scranton Office Pk Prudential Scranton Pa 18507
 Gorzoch Helen 3214 Esplion St Pittsburgh Pa 15220
 Gosciminska Alice 3255 Mercer St Philadelphia Pa 19134-5241
 Gosciminska Anna 3255 Mercer St Philadelphia Pa 19134-5241
 Gose Sarah E W 25 Holstein Drive Parkersburg Pa 19365-9152
 Gosin Sophia S 401 S 22nd St Philadelphia Pa 19146-0000
 Goslin Charles M H 928 Anchor St Philadelphia Pa 19104
 Goslin Elizabeth 928 Anchor St Philadelphia Pa 19104
 Gosnay Anne K 195 Fairview Rd Woodlyn Pa 19094-1808
 Gospel of Jesus Christ Christian Center Inc 140 Monroe Freemansburg Pa 18017
 Goss Angela M 2434 75th Ave Philadelphia Pa 19138
 Goss Garnet 637 Haverford Rd Haverford Pa 190411231
 Goss John 1099 Mckinley Ave Johnstown Pa 15901
 Goss Mark G Rr 5 Box 295 Lewistown Pa 17044-0000
 Gossard Brian David Apt F 5 1615 Judie Ln Lancaster Pa 17603-6750
 Gossard David William Apt F 5 1615 Judie Ln Lancaster Pa 17603-6750
 Gosselin Elizabeth C/O Dr Thomas Gosselin 315 Reading Blvd Wyomissing Pa 19610-2239
 Gossman David H Jr 803 N 6th St Allentown Pa 18102-1609
 Gostic Robert 525 Hunting Creek Rd Canonsburg Pa 15317
 Gostlinski Lauren 1093 Sunbeam Drive Wexford Pa 15090
 Gostomski Robert J 7246 Boston Street Hamburg Ny 14075
 Gostony Alice B 4101 Mills Rd Rr4 Saylorsburg Pa 18353-9713
 Gostony John Jr 1345 Keller Rd Wind Gap Pa 18091-9774
 Gostony Joseph L 4101 Mills Rd Rr4 Saylorsburg Pa 18353-9713
 Goswami Sunil 251 W Dekalb Pike Apt B614 Kng of Prussa Pa 19406-2444
 Gote Joseph T 11 Lilac Dr Manheim Pa 17545-0000
 Gotham 1984 L P Elkins Park 8380 Old York Rd Ste 300 Philadelphia Pa 19027-1539
 Gotshall H 909 Penndale Ave Reading Pa 19606
 Gotthold Margaret P O Box 147 Del Water Gap Pa 18327
 Gotthold Margaret Po Box 147 Main Street Del Wtr Gap Pa 18327-0147
 Gottlieb Beatrice L 2023 Faunce St Phila Pa 19152-4009
 Gottlieb Brigitte H Po Box 53186 Philadelphia Pa 19105-3186
 Gottlieb Catherine E 1395 Birmingham Rd West Chester Pa 19382-0000
 Gottlieb Diane 6714 Wissahickson Ave Philadelphia Pa 19119
 Gottlieb Helene 519 Chaucey Lane Lawrence Ny 11559-2807
 Gottlieb Herman Do 6354 Revere St Philadelphia Pa 19149
 Gottlieb Jennifer 1395 Birmingham Rd West Chester Pa 19382-0000
 Gottlieb Samuel M 2023 Faunce St Phila Pa 19152-4009
 Gottlieb Sidney B Centre Square 1500 Market St West Tower 2700 Philadelphia Pa 19102-2100
 Gottlieb Thomas J 1395 Birmingham Road West Chester Pa 19382-0000
 Gottschall Anna V 401 Oak Jersey Shore Pa 17727
 Gottschall Martin L Rr 1 Muncy Pa 17756-0000
 Gottshall Jennie F 124 S Franklin St Boyertown Pa 19512
 Gottshall Timothy Royal 515 Hamilton St Norristown Pa 19401-4206
 Gottshall William H 318 S 10th St Sunbury Pa 17801-3204
 Gotwald James R 8716 Macon St Philadelphia Pa 19152
 Gotwals Homer B 2013 E Clearfield St Philadelphia Pa 19134-3728
 Gotwals Ruth Estate 136 Mennonite Rd Collegeville Pa 19426
 Goudboy William 229 Meridan St Pittsburgh Pa 15211-1321
 Gough James E 2373 Hopeland St Pittsburgh Pa 15210-4347
 Gough Margaret E 2655 Belgrade St Philadelphia Pa 19125
 Gough Michael 517 Larkins Bridge Dr Downingtown Pa 19335
 Gough Mildred M 39 Shadywood Road Levittown Pa 19056-0000
 Goughary Dennis B 624 Rively Ave Glenolden Pa 19036-1017
 Gougher North Po Box 24 Emigsville Pa 17318-0024
 Goughler Diane L 402 Cortland Dr E Mc Kees Rocks Pa 15136-1627
 Goughnour David C 321 Mcmillen St Johnstown Pa 15902
 Goughnour Helene Joyce 615 Millcreek Rd Johnstown Pa 15901-2736
 Goughnour Helene O 615 Millcreek Rd Johnstown Pa 15901-2736
 Goughnour Rose B 812 Hillsboro Rd Windber Pa 15963-6102
 Gouhar Naugib E 3011 Broadmoore Lane State College Pa 16801-2790
 Gouker Ann E 740 Hammond Rd York Pa 17402-1323
 Gouker Helen M 5617 Hanover Rd Hanover Pa 17331-8758
 Goulazian Deanna M 977 Countess Dr Yardley Pa 19067-4574
 Gould Alvina V 913 Wynnwood Rd Philadelphia Pa 19151
 Gould Cheri M 175 Orwigsburg St Tamaqua Pa 18252-2409
 Gould Dan 7927 Park Ave Elkins Park Pa 19027
 Gould Deborah A 818 Hartel Ave Philadelphia Pa 19111-3115
 Gould Diana 106 Lynnwood Ct Camp Hill Pa 17011-4039
 Gould Elaine 2204 Strahle St Fl 1 Philadelphia Pa 19152-2517
 Gould Eleanor C 843 Priestley Ave Erie Pa 16511-2906
 Gould Joan 5943 Frontenac St Philadelphia Pa 19149-3632
 Gould Joyce Alice 2925 S Medley Philadelphia Pa 00000-0000
 Gould Katherine M 117 Prospect St. Hawley Pa 18428
 Gould Michael Dennis 115 N Hobart St Philadelphia Pa 19139-2432
 Gould Ralph M 2204 Strahle St Fl 1 Philadelphia Pa 19152-2517
 Gould Richard C 428 Rock St Saint Marys Pa 15857
 Gould Ruth 4307 Grove Ave Oakford Pa 19053-4711
 Gourdine India D 5503 N Mascher St Philadelphia Pa 19120-2917
 Gourley Dorothy 201 S Winebiddle St Pittsburgh Pa 15224-1617
 Gourley Ethel M Co Largo De Vita 701 Alta Vita Greensburg Pa 15601
 Gourley J Britton Jr 279 Woodcock Ln Ambler Pa 19002-5415
 Gourley Sister Dorothy M 201 Winebiddle St Pittsburgh Pa 15224-1617
 Gourmet Chalet 375 Cherryville Rd Northampton Pa 18067-9570
 Gourzong Rachael 5038 Erringer Place Philadelphia Pa 19144-0000
 Goushian Moorodian Goldsmith Pe 230 S Brd St 10th Fl Philadelphia Pa 19102-4119
 Govan Edward 1622 Dickinson Street Philadelphia Pa 19146
 Govea Mercedes 5054 F St Philadelphia Pa 19124-3502
 Governer Drummer Academy 204 Willow Street Athens Pa 18810
 Govesan Mfg Inc Po Box 7209 York Pa 17404
 Govindarajan S Thattai 819 College Street Apt C4 Pittsburgh Pa 15232
 Govner Ieon Jr 4609 Sandis Rd New Kensington Pa 15068
 Gowanna Multimedia Pty Inc Debtor In Possession P O Box 95184 Pittsburgh Pa 15223-0184
 Gowans Delores P 503 Old Airport Rd Douglassville Pa 19518-1030
 Gowans Herbert G 503 Old Airport Rd Douglassville Pa 19518-1030
 Gowdy Virginia B 14 Cedar Hollow Rd Paoli Pa 19301-1703
 Gower Brian P High Street Mahanoy Plane Pa 17949-0000
 Gower Charles 7200 Marion Ave Levittown Pa 19055-0000
 Gower Doris 2477 S Church St Allentown Pa 18103-6786
 Gower Marguerite K 241 Seatontown Rd New Salem Pa 15468-1131
 Gower Mari H Rd 5 Box 263b 178 Edgewood Dr Clarks Summit Pa 18411
 Gower Regina 3139 Foxs Philadelphia Pa 19132-1425
 Gower Richard S 2255 Mill Ln Williamsport Pa 17701
 Gower Robert A 3326 El Dorado Blvd Missouri City Tx 77459
 Gower Rose M High Street Mahanoy Plane Pa 17949-0000
 Gower Sharer Blodwen S 2nd Fl Apt 1 3736 N 15th St Philadelphia Pa 19140-3602
 Goyak Myrtle E 1405 Ohio Ave White Oak Pa 15131-1611
 Goyal Garima 3301 Powelton Avenue Apt 2f Philadelphia Pa 19104
 Goyal Kavita 2644 S Muhfeld St Philadelphia Pa 19142
 Goyda Shannon M 601 Vairo Blvd Apt 327 State College Pa 16803
 Gozdan Robert 3343 N 2nd St Philadelphia Pa 19140-5803
 Gozikowski Tom Harry R R 3 Box 116 Tunkhannock Pa 18657
 Gozun Benjamin G Park Slope Phys Svcs Po Box 335 Litzitz Pa 17543
 Gp Fastener Ind Supply 1450 Main St Shoemakersville Pa 19555
 Gp Management Inc C/O Pnc Bank Corp 5th Ave & Wood St Pittsburgh Pa 15265-0001
 Gpha Hunting Park Health Ctr 51 North 39th Street 432 N 6th Street Philadelphia Pa 19104
 Gpu Energy P.O. Box 16001 Reading Pa 19640
 Gpu Jcp Po Box 15152 Reading Pa 19612
 Gpu L Po Box 15152 Reading Pa 19612
 Gr G G 531 North 19th Street Philadelphia Pa 19130
 Gr8 Tan Co Inc 2562 Apple Dr Apollo Pa 15613
 Grabe Elsie L Interfaith Germantown Hse 18 W Chelton Ave Apt 407 Philadelphia Pa 19144-2742
 Graber Christian 3331 Cochran Dr Lancaster Pa 17601
 Grabill Christopher 716 Barley Sheaf Road Coatesville Pa 19320
 Grabill Steven B Rr 1 Box 109 East Freedom Pa 16637
 Grabosky Albert C 19 Law St Pittston Pa 18640
 Grabowicz Florence M 1517 McCormick Dr Mechanicsburg Pa 17055-5950
 Grabowicz John A 1517 McCormick Dr Mechanicsburg Pa 17055-5950
 Grabowski Edward C 513 W Pine St Allentown Pa 18102-3321
 Grabowski Julia A 202 Orchard St Plymouth Pa 18651-1117
 Grabowski Louisa L 1788 Churchill Downs West Chester Pa 19380-6447
 Grabowski Marianne 6105 Honey Hollow Rd Doylestown Pa 18901
 Grabowski Ronald G 274 Prince Fredrick St King Prusa Pa 19406
 Grabowski Ruth V 1418 N Saint Clair St Pittsburgh Pa 15206-1120
 Grabowski Stanley A 1418 N Saint Clair St Pittsburgh Pa 15206-1120
 Graboyes David E 1818 Springarden St 7 D Philadelphia Pa 19130-0000
 Grabusky Josephine F 414 Sunbury Minersville Pa 17954
 Grabusky William M 4211 Vista St Philadelphia Pa 19136-3622
 Grace Bible Church Clarion & N Main Sts Po Box 1 Souderton Pa 18964
 Grace Dolores J 3226 Chelsea Pl Philadelphia Pa 19114-1104
 Grace H Reinhardt Revoc Trust Pnc Bank 1883 Atkinson Pl Pittsburgh Pa 15235-2751
 Grace Jennie Ponder 324 Lombardy Rd Drexel Hill Pa 19026-2233
 Grace John J Son 5132 Torresdale Ave Philadelphia Pa 19124
 Grace Kathryn Fair Acres Geriatric Center Lima Pa 19060
 Grace Koh 2126 Locust St 4r Philadelphia Pa 19103-4843
 Grace Malachi 6111 Mcallum St. Philadelphia Pa 19144
 Grace Margaret 195 Center St Pittston Pa 18640-2611
 Grace Mitchum D 1003 Christina Drive Leesport Pa 19533
 Grace Sandra G 449 Hamilton St Apt 617 Norristown Pa 19401-4350
 Gracely Derryl G 7126 Pa Route 873 Slatington Pa 18080-3356
 Gracely Genevieve 1503 Reservoir Ave Roslyn Pa 19001-1626
 Gracely Kim M 7126 Pa Route 873 Slatington Pa 18080-3356
 Gracey George R Jr 616 Carol St New Cumberland Pa 17070-1419
 Gracey Sarah J 1500 Beltram Ave Pittsburgh Pa 15226-2419
 Gracia Sophie 525 Jefferson Ave A202 Scranton Pa 18510
 Graczyk John 912 Harbour Pointe Way West Palm Beach Fl 33413
 Gradel Joseph 8620 Rose Ln Philadelphia Pa 19136
 Gradisek Louis J II 2500 Rt 819 North Mount Pleasant Pa 15666-9162
 Graduate Hospital 1 Graduate Plaza Philadelphia Pa 19146
 Gradwell Carolyn 43 E Pastorius St Philadelphia Pa 19144-2023
 Gradwell William 1116 W Market St Apt 2 Pottsville Pa 17901
 Grady Heather 715 Belefonte St Pittsburgh Pa 15232
 Grady John A 13 Green Woods Dr Horsham Pa 19044
 Grady John A 13 Greenwoods Dr Horsham Pa 19044-1728
 Grady Kelley 1711 Green Valley Rd Havertown Pa 19083-2520
 Grady Mary M 538 S 2nd St Darby Pa 19023-0000
 Grady Patricia A 952 Warren St Pottstown Pa 19464-4112
 Grady Rose Anne 399 Market St Cumbola Pa 17930-0000
 Grady Virginia C 1263 Market St Sunbury Pa 17801
 Graeber Anna 227 W Nedro Ave Philadelphia Pa 19120-1838
 Graeber Joseph 227 Nedro Ave Philadelphia Pa 19120-1838
 Graef Dorothy C 134 Park Rd Wyomissing Pa 19610
 Graeff Allen C 1028 Brooke Blvd Kenhorst Pa 19607-1656
 Graeff Florence M 127 Bernhart Ave Hyde Park Reading Pa 19605-2915
 Graeff Mark S 4427 Hill Terrace Dr Sinking Spg Pa 19608-9745
 Graeme Crothall 511 Avonwood Rd Haverford Pa 19041
 Graenicher Elizabeth 7246 Bennett Pittsburgh Pa 15208
 Graenicher John A H 7246 Bennett Pittsburgh Pa 15208
 Graepel Hans Brushy Mt Road East Stroudsburg Pa 18301-9802
 Graf Eleanor B 100 Delaware Ave Apt 314 Oakmont Pa 15139
 Graf Eric 413 Old Farm Pittsburgh Pa 15228-0000
 Graf Harriet B 4020 Gannet Ln Doylestown Pa 18902-1336
 Graf James M 7408 Torresdale Ave Philadelphia Pa 19136-4111
 Graf Jennie M 5742 Hasbrook Ave Philadelphia Pa 19120
 Graf Kenneth Walter 729 Indiana Ave Lemoyne Pa 17043
 Graf Paul A 7408 Torresdale Ave Philadelphia Pa 19136-4111
 Graf Victoria M 1519 Nfront St #6n Harrisburg Pa 17102-0000
 Graf Werner 721 S 17th St 1st Flr Philadelphia Pa 19146
 Grafe Frances N 628 N 4th St Allentown Pa 18102-2535
 Graff Andrew E 240 Taylorsville Rd Yardley Pa 19067
 Graff Donald E 4248 Richmond St Philadelphia Pa 19137-1928
 Graff Ethel M 109 Pander Hollow Rd Ellwood City Pa 16117-5313
 Graff Harry Mr 39 Hellertown Rd Easton Pa 99999
 Graff Kerry E Po Box 213 Campbelltown Pa 17010-0213
 Graff Michael 127 Woodland Rd Pittsburgh Pa 15232-2815

Graff Paul B 956 W 2nd St Apt 109 Erie Pa 16507-1064
 Graff Robert S 200 2nd Heights Lehighton Pa 18235
 Graff William H II Rr 1 Harrisville Pa 16038
 Graffam Floors Inc 1203 Western Ave Pittsburgh Pa 15233
 Graffius David R 621 East 17th Ave Munnhall Pa 15120
 Grafius Felina M 315 Adams Street Williamsport Pa 17701-2301
 Grafkile Mary 640 American Ave Apt E312 Kng of Prussia Pa 19406-1454
 Grafstein Michael Kevin 499 Spadina Rd On M5p 2w6 Toronto Fo 00000-0000
 Grafton John W 649 Darby Ter Darby Pa 19023-2207
 Grafton Kenneth Rr 2 Box 242 Ford City Pa 16226-9219
 Graham Agnes M 261 Green Ln Phila Pa 19128-4721
 Graham Brian 1356 Fox Run Reading Pa 19606-1142
 Graham Catherine Po Box 15010 Philadelphia Pa 19130-0010
 Graham Charlie 100 Cerasi Drive Apt 502 West Mifflin Pa 15122
 Graham Clifford C 3412 Amity Rd Philadelphia Pa 19154-3904
 Graham Constance 4726 Ryan Ct Reading Pa 19606-3375
 Graham Craig S Po Box 550 Madera Pa 16661-0550
 Graham Daniel 113 Caldwell St Tittusville Pa 16354-2055
 Graham David 7145 Torresdale Ave Philadelphia Pa 19135-1327
 Graham David A 58 Bunkerhill Rd Aliquippa Pa 15001
 Graham Dawn M 208 Monroe St Apt 1 Philadelphia Pa 19147-3309
 Graham Debbie 7145 Torresdale Ave Philadelphia Pa 19135-1327
 Graham Dorothy C 204 Jeffrey St Chester Pa 19013-0000
 Graham Douglas S 19 North Ave Washington Pa 15301
 Graham E Nick 3009 Merritt Parkway Wilshire Sinking Spring Pa 19608-0000
 Graham Edward Lester 12 Beck Rd Coatesville Pa 19320-4409
 Graham Elizabeth R 3904 N 8th St Philadelphia Pa 19140-3208
 Graham Elvina 4439 Wingohoking Philadelphia Pa 19124-3634
 Graham Florence A 429 N Chestnut St Pittsburgh Pa 15202-2522
 Graham Helen 2424 W Thompson St Philadelphia Pa 19121-4847
 Graham Jennifer 7600 Stenton Ave. Apt. 18i Philadelphia Pa 19118
 Graham John 2223 S Juniper St Philadelphia Pa 19148-2924
 Graham John 550 Adam S Ave Scranton Pa 18510-0000
 Graham John 75 Walnut St Wellsboro Pa 16901-1342
 Graham John J Cust 4726 Ryan Ct Reading Pa 19606-3375
 Graham Josephine 116 E Center St Danville Pa 17821-1006
 Graham Josephine A 116 Center St Danville Pa 17821
 Graham Julie 1100 Vista Valley Drive Washington Pa 15301
 Graham Karen S 102 Morris Ave Fawn Grove Pa 17321-9504
 Graham Kathleen 20 Meadow Lane Norristown Pa 19403
 Graham Kathleen 2836 Aramingo Ave Philadelphia Pa 19134-4204
 Graham Kimberly E 123 Coral St Lancaster Pa 17603-5129
 Graham Larry R. 2929 Waldorf Avenue Camden NJ 8105
 Graham Laura A 2849 Tremonte Circle Alliston Park Pa 15101-1419
 Graham Lillian 411 N Middletown Media Pa 19063
 Graham Lisa 1644 Catherine Williamsport Pa 17701
 Graham Margaret A 3519 Randolph Phila Pa 19140-4513
 Graham Margaret W 3324 St Vincent St Philadelphia Pa 19149-1624
 Graham Marian E 229 Forrester Ave Narberth Pa 19072-1804
 Graham Martin L 25 S Poplar St Hazleton Pa 18201
 Graham Matthew C 412 N 4th St Lewisburg Pa 17837-1106
 Graham Packaging Co 2401 Pleasant Valley Rd York Pa 17402-9600
 Graham Patricia 3427 Englewood St Philadelphia Pa 19149-1611
 Graham Penny 142 Pleasant Dr Nottingham Pa 19362
 Graham Rebecca 409 W Pitt St Apt 3 Bedford Pa 15522-0000
 Graham Reginald P 2033 Mc Nary Blvd Pittsburgh Pa 15221-1226
 Graham Richard E 61 N Hamilton St Doylestown Pa 18901-3616
 Graham Robert Cust 4628 Gardenville Rd Pittsburgh Pa 15236
 Graham Robert J 4628 Gardenville Rd Pittsburgh Pa 15236
 Graham Robert Joseph 1602 Orangewood Ave Pittsburgh Pa 15216
 Graham Ruth 16 Campus Blvd Ste 125 Newtown Pa 18940
 Graham Sarah J 65 W Washington Ln Philadelphia Pa 19144-2657
 Graham Sheehan Margaret Rebecca 537 Brittany Dr State College Pa 16803-1422
 Graham Sheila G 105 School St Box 285 Mars Pa 16046-0285
 Graham Sherie D 1527 N 5th St. Philadelphia Pa 19147
 Graham Sina M Rr 1 Evans City Pa 16033
 Graham T Meade 2011 Duss Ave Ambridge Pa 15003-1832
 Graham Thomas 250 W Lancaster Ave Ste 250 Paoli Pa 19301
 Graham Thomas 7144 46 Wissinoming St Philadelphia Pa 19135-1534
 Graham Thomas C Two Gateway Center Suite 205 Pittsburgh Pa 15222
 Graham Thomas J Clearview Ave Chalfont Pa 18914
 Graham Thomas K 504 Durso Dr Newark De 19711
 Graham Vaun L 6165 Library Rd Bethel Park Pa 15102-4013
 Graham Virginia T 914 Pleasant Ave Wyndmoor Pa 19038-8027
 Graham William 126 Walnut St Columbia Pa 17512
 Graham William L Rr 2 Box 174a New Florence Pa 15944-9802
 Grainger Albert G 644 Roxborough Ave Phila Pa 19128
 Grainger Albert G 644 Roxborough Ave Philadelphia Pa 19128
 Grainger Frances 644 Roxborough Ave Philadelphia Pa 19128
 Grala David S 1814 W Juniata St Philadelphia Pa 19140-2931
 Gralia Thomas A Po Box 500 189 Megovern Crescent Pa 15046
 Gram Harvey B III 517 Well Dr New Freedom Pa 17349
 Gramajo Carmen M 110 E Tabor Road 1st Floor Philadelphia Pa 19120
 Gramercy Dr Block Party Association C/O Patricia Manion 5200 Gramercy Dr Clifton Heights Pa 19018-1003
 Gramlich Dawn M 3060 Chatham St Philadelphia Pa 19134-4307
 Gramlich John L 7270 Large St Philadelphia Pa 19149
 Gramlich Karl W 34 Starling Rd Holland Pa 18966-1929
 Gramlich Robert A 3060 Chatham St Philadelphia Pa 19134-4307
 Gramlich Todd 8966 Pheasant Ln Tobyhanna Pa 18466
 Gramm Barbara 509 Spruce St Philadelphia Pa 19106-3707
 Gramm Kathleen 509 Spruce St Philadelphia Pa 19106-3707
 Grammes Stanley E Phoebe Terrace Apt 217 1940 Turner St Allentown Pa 18104
 Gran Abby 2300 Walnut Street Philadelphia Pa 19103-5552
 Grana Phyllis 1017 Milton Ave Pittsburgh Pa 15218-1228
 Granados Fernando 4620 Haverford Pl Wilmington De 19808
 Granados Juan 155 Prospect Hill Stroudsburg Pa 18301
 Granahan Margaret C 40 E Merritt St Wilkes-Barre Pa 187052002
 Granata Nicholas A 125 Winged Foot Ct Limerick Pa 19468
 Granata Tracey Cust 125 Winged Foot Ct Limerick Pa 19468
 Granato Jason L 1617 Clarion Street Philadelphia Pa 19148
 Granato Linda L 2101 Michener St Apt 3 Philadelphia Pa 19115-4344
 Granato William 511 2nd St Donora Pa 15033
 Granberg Lawrence G 285 45th St Pittsburgh Pa 15201-2869
 Granberry Bradford 704 S Franklin St West Chester Pa 19382
 Grance Gerald T R.D. #3 Everett Pa 15537
 Grand Central Sanitation 5 William Penn Way Pittsburgh Pa 15259
 Grand Rental Station 250 Granite Run Drive Lancaster Pa 17601
 Grand Sport Auto Body 215 S Bailey Rd Thorndale Pa 19372
 Grand Stand Hair Salon 6918 Forrest Ave Philadelphia Pa 19138-2004
 Granda Paul 3363 Virginia Ave Easton Pa 18045-5142
 Grande Antonio 424 Miller Rd Sinking Spg Pa 19608
 Grande Jonas 808 North 9th St Reading Pa 19602
 Grande The 111 S 15th St Apt 2211 Phila Pa 19102
 Grandel Roger P Rr 1 Jefferson Pa 15344-9801
 Grandel Troy E 5762 N 5th St Philadelphia Pa 19120
 Grandenetti Joseph E Po Box 891 Levittown Pa 19058-0891
 Grandfield Danielle Green Willow Run 515 York Road 11-B Willow Grove Pa 19090
 Grandfield Kathy A Green Willow Run 515 York Road 11-B Willow Grove Pa 19090
 Grandinette Brian 555 Peabody Ct. Sellersville Pa 18960
 Grandinetti Robert 5033 Wade St Philadelphia Pa 19144-2954
 Grandizio Anna 6807 Greenway Ave Philadelphia Pa 19142-1218
 Grandovic Irene 101 Elm Drive Monaca Pa 15061-2617
 Grandstaff Janeal M 4735 Carlyn Dr Pittsburgh Pa 15236
 Grandview Hospital P O Box 902 Sellersville Pa 18960-9988
 Graner Keith E Cust 5225 Memorial Rd Germansville Pa 18053-2002
 Graner Patrick 5225 Memorial Rd Germansville Pa 18053-2002
 Graney Andrew Eugene 1 Seneca St Pittsburgh Pa 15219-5819
 Granger Karen 312 Frysville Road Ephrata Pa 17522-9340
 Granger Lori A 4 Stonebrook Lane Malvern Pa 19355
 Granger Shelton B 5307 Woodbine Avenue Philadelphia Pa 19131-2429
 Granger William D 640 N Providence Rd Media Pa 19063
 Granick Paul W 52 N Hancock St Wilkes-Barre Pa 18702
 Granite Farms B402 2 Waterview Rd B5 West Chester Pa 19380-6353
 Granitzer Carl Estate of 1 Quaker Plaza Stroudsburg Pa 18360
 Grannis Kimberly A 537 Gibson Dr Coraopolis Pa 15108-1362
 Gransden Harry 313 N 54th St Philadelphia Pa 19139-2005
 Grant Alverta W 130 E Miner St West Chester Pa 19382-3124
 Grant Anna 3463 Cresson St Philadelphia Pa 19129-1646
 Grant Bertha Apt A4 5650 Sprague St Philadelphia Pa 19138-1744
 Grant C K 30 S Valley Rd Po Box 835 Richard Kretz Paoli Pa 19301
 Grant Clarke 215 Tech Rd Pittsburgh Pa 15205-1722
 Grant Constance L 38 Seneca Ave Altoona Pa 16602-3234
 Grant Dawn 235 Church St Lebanon Pa 17046
 Grant Debra A Rr 6 Box 6305 Moscow Pa 18444
 Grant Denise A Po Box 1803 Media Pa 19063
 Grant Derek 2507 Columbia Ave Lancaster Pa 17603
 Grant Desirea T 3018 N 21st St Phila Pa 19132
 Grant Doris M 3500 W Allegheny Ave Philadelphia Pa 19132-1022
 Grant Dorothy 1621 N 61st St Philadelphia Pa 19151-3930
 Grant Endia H 1517 S Chadwick St Philadelphia Pa 19146
 Grant Frederick L 45 Misty Meadow Dr Richboro Pa 18954-1627
 Grant Helen M 336 A School House Ln Glen Mills Pa 19342
 Grant Henry Apt 3 Fl 3 3500 W Allegheny Ave Philadelphia Pa 19132-1022
 Grant James H 209 South Union Kenneth Pa 00000-0000
 Grant James Po Box 591 Reading Pa 19603
 Grant Jamie E 227 W Gramby St Manheim Pa 17545
 Grant Jamila A 620 American Ave Apt D-404 King of Prussia Pa 19406-1451
 Grant Jennifer L 7015 Hilltop Drive Brookhaven Pa 19015
 Grant Joanne E 5757 Leonard St Philadelphia Pa 19149-3518
 Grant June Marie 924 Locust Ave Castle Shannon Pa 15234-2112
 Grant Karen D. 250 Northgate Village Apts. Burlington NJ 08016-4007
 Grant Karen L 1944 E Firth St Philadelphia Pa 19125-1305
 Grant Keith 5454 W Montgomery Av Philadelphia Pa 19131
 Grant Kelly 345 Austin Drive Fairless Hills Pa 19030
 Grant Kemo 419 Mckee Pl Pittsburgh Pa 15213
 Grant Kenneth R 1944 E Firth St Philadelphia Pa 19125-1305
 Grant Larry I South Market Sq Harrisburg Pa 17108-0000
 Grant Larry P O Box 41889 Philadelphia Pa 19101-0000
 Grant Laura M 23 E Elizabeth Lane Richboro Pa 18954
 Grant Linda Elaine 805 Coopertown Rd Bryn Mawr Pa 19010
 Grant Louise E 2102 Norton Ave Boothwyn Pa 19061-3712
 Grant Martin Electri 1305 Timberidge Dr Po Box 782 Bethel Park Pa 15102
 Grant Marvenna 624 N 63rd St Philadelphia Pa 19151
 Grant Mary 326 W Wilow Grove Philadelphia Pa 19118
 Grant Mary 440 E King St York Pa 17403-1741
 Grant Mary J 440 E King Street York Pa 17403-0000
 Grant Mary S 421 Briarwood Rd Wallingford Pa 19086-6502
 Grant Matthew 227 W Gramby St Manheim Pa 17545
 Grant Monica R 1239 S 57th St Phila Pa 19143
 Grant Oliver Corp South Commons Pittsburgh Pa 1521200
 Grant Ollie N 126 E Gorgas Ln Phila Pa 19119
 Grant Patricia A 2539 S 67th St Philadelphia Pa 19142-2703
 Grant Paul Joseph 924 Locust Ave Castle Shannon Pa 15234-2112
 Grant Raleigh W 1115 Parker St Chester Pa 19013-4023
 Grant Roosevelt 1930 68th St Philadelphia Pa 19138
 Grant Rose 1374 Lindbergh Av Roslyn Pa 19001
 Grant Sean 839 Deauville Ct Monroeville Pa 15146
 Grant Shawn M 413 Cocoa Ave Hershey Pa 17033
 Grant Susen 1600 Market St Philadelphia Pa 19103-7286
 Grant Thomas R 1295 N Providence Rd Apt F 107 R Media Pa 19063
 Grant William H Rr 6 Box 6305 Moscow Pa 18444
 Grant William Thomas 3052 Glenmawr Ave Pittsburgh Pa 15204-1831
 Granville Aisha 3200 Race St 610a Philadelphia Pa 19104
 Granwalski Clara M 7157 Clover Lane Upper Darby Pa 19082-5312
 Granwalski Daniel F 7157 Clover Lane Upper Darby Pa 19082-531
 Grape Daniel P 2158 Rock Dump Rd Reynoldsville Pa 15851-8658
 Grape Fiberglass Mitchell & Sutton Punxsutawney Pa 15767
 Grapes Gerald Jr 449 S Main St Chambersburg Pa 17201
 Grapes Nadine 449 S Main St Chambersburg Pa 17201
 Graphic Comm Health 150 River Ave Ste 200 Pittsburgh Pa 15212
 Graphic Communications 5 Gateway Center Suite 620 Pittsburgh Pa 15222-1219
 Graphic Communications 5 Gateway Ctr Ste 620 60 Boulevard of The Allies Pittsburgh Pa 15222

Graphic Controls Corp Po Box 380417 Pittsburgh Pa 15250
 Graphic Trade Service 1027 Commercial Ave East Petersburg Pa 17520
 Graphics III Inc 116 Shurs Ln Philadelphia Pa 19127-1711
 Graser Robert C C/O Lewis B Beatty Jr Esq 215 N Olive St Media Pa 19063-2810
 Graser Elizabeth 1446 Bristol Rd Lot D 13 Bensalem Pa 19020-3068
 Graser Laura E 140 Main St Bethlehem Pa 18017-7232
 Grashow Jonathan S 340 S Highland Avenue Apt. 2a Pittsburgh Pa 15206
 Grassi Sharon L 1210 Hudson Ave Altoona Pa 16602-0000
 Grassinger Gary 317 Felmeth St Pittsburgh Pa 15210-2909
 Grasso Dale 618 Solly Ave Phila Pa 19111
 Grasso Joseph 1209 Norwalk Rd Apt 16 Philadelphia Pa 19115
 Grasso Stella 810 Linden St Avoca Pa 18641-1110
 Grasty D 1247 N Hollywood St Philadelphia Pa 19121
 Grata Catherine 275 Ellis Ave Apt 3 Hermitage Pa 16148-2685
 Grate Cherille D 1526 S 52 St Philadelphia Pa 19143
 Gratkowski Adam F 3805 Field St Erie Pa 16511
 Gratkowski John A 3805 Field St Erie Pa 16511
 Grattan Charlotte M 36 G 1 St St Pittsburgh Pa 00000-0000
 Gratton David N 303 Maywood Dr Bethel Park Pa 15102-1670
 Gratz Harvey S Sr 259 Locust Ave Houston Pa 15342
 Gratz Mace M C/O M Gratz 62 N Hanover St Potstowen Pa 19464-5432
 Grazia Workshop Inc 2337 Pilmont Ave 106 Huntingdon Vly Pa 19006-6237
 Grau George 1249 Saxonburg Blvd Glenshaw Pa 15116
 Grauber Anthony 2666-68 Martha St Philadelphia Pa 19125
 Grauf Arthur J 611 Maple St Reading Pa 19602-2535
 Grauf Richard I 1044 Pear St Reading Pa 19601
 Graul Karen D 265 Four Seasons Drive Drums Pa 18222
 Graul Stanhope C 2006 6th Avenue Altoona Pa 16602
 Graupner Gladys M 2045 Richard Rd Willow Grove Pa 19090
 Graupner William E 2045 Richard Rd Willow Grove Pa 19090
 Grave Evelyn 1502 Pine Rdr Bushkill Pa 18324
 Graves Anne 885n Easton Rd Apt 9b4 Glenside Pa 19038
 Graves George V 6101 Morris St Philadelphia Pa 19144
 Graves James E Po Box 244 Bedminster Pa 18910
 Graves Joseph R 361 North 1st Street Lebanon Pa 17046
 Graves Leah M Sidley Hill Rd Malvern Pa 19355
 Graves Lewis 885n Easton Rd Apt 9b4 Glenside Pa 19038
 Graves Margaret M Rr 2 Box 84 Eldred Pa 16731-9641
 Graves Michael 1971 Greensburg Rd N Kenisington Pa 15068-1806
 Graves Rita A 2029 S Colorado St Philadelphia Pa 19145-2911
 Graves Robert W 110 E 10th St Erie Pa 16501-1256
 Graves Vaughan C 7500 Germantown Ave Ste 101 Phila Pa 19119-1657
 Gravina Joel J 193 Eagle Crst Greentown Pa 18426-9052
 Gravis Eugenia 11 Pearl St Lancaster Pa 17602
 Graw Henry W 636 Richfield Ave Glenolden Pa 19036-1729
 Gray Albert 439 High Street Pottstown Pa 19464
 Gray Aldine F Rr 1 Port Royal Pa 17082-9801
 Gray Amanda 901 Louisa St Williamsport Pa 17701-0000
 Gray Audrey J 1918 Carriage Way Warrington Pa 18976
 Gray Barbara A 1805 James St Reading Pa 19608
 Gray Betsy E 15320 Thompson Rd New Freedom Pa 17349
 Gray Brenda 2058 Maple Ave Apt All 11 Hatfield Pa 19440
 Gray Caitlin 132 Reeder St Easton Pa 18042-7659
 Gray Cathy V Sigel Star Route Box 137a Brookville Pa 15825-0137
 Gray Cheryl A 1867 Chesley Rd York Pa 17403-4003
 Gray Christopher L Po Box 246 West Hickory Pa 16370-0246
 Gray Curtis N General Delivery Uledi Pa 15484-9999
 Gray Damida 818 E Drive Pittsburgh Pa 15122-0000
 Gray Dana L 306 Mathews Rd Belle Vernon Pa 15012-4560
 Gray Dana R Po Box 31 Middleburg Pa 17842-0031
 Gray Daniel 404 Haverford Rd Ridley Park Pa 19078
 Gray Daniel S 404 Haverford Rd Ridley Park Pa 19078
 Gray David B 216 Green Meadow Drive Dallastown Pa 17313
 Gray Dental Inc 219 Hampden Ave Narberth Pa 19072
 Gray Dorothy Estate of 1 E Golf Course Lane George Gray Jr Paoli Pa 19301
 Gray Elizabeth A 2144 E Firth St Philadelphia Pa 19125-1707
 Gray Emma E Estate of 917 Summit Dr Greensburg Pa 15601
 Gray Estella 1339 Kerlin St Chester Pa 19013
 Gray Esther R 536 Princess Ave Croydon Pa 19021-6024
 Gray Evelyn F 3714 Winthrop Dr Erie Pa 16506-1138
 Gray Florence L 2039 State Route 18 Aliquippa Pa 15001
 Gray Gail 1117 E Sydney St Apt D-19 Philadelphia Pa 19150
 Gray Gerald D 2039 State Route 18 Aliquippa Pa 15001
 Gray Glenda 332 E Olney Ave Philadelphia Pa 19120
 Gray Grace 325 Cliff St Johnstown Pa 15902-1735
 Gray James 240 Winona Lakes E Stroudsburg Pa 18301
 Gray James F 2140 B Mathew Way Elkins Park Pa 19117-0000
 Gray Jeffrey A 1707 Rachael St # A Philadelphia Pa 19115-4273
 Gray Jennifer 101 N Dithridge St Apt 306 Pittsburgh Pa 15213-2651
 Gray Jessie M 61 Sandune Ct Apt C Pittsburgh Pa 15239
 Gray John F 1767 Sentry Parkway West Blue Bell Pa 19422
 Gray John M Estate of Furey & Baldassari Po Box 300 Fairview Village Pa 19409
 Gray Joseph M 730 Stonegate Drive Wexford Pa 15090
 Gray June Hunt 1822 Chestnut St Apt 4f Philadelphia Pa 19103-0000
 Gray June Hunt 482 Apple Drive Exton Pa 19341-0000
 Gray Kathleen 1523 Buena Vista Street Pittsburgh Pa 15212-4094
 Gray Kathy L Rr 3 Box 35 Danville Pa 17821-0000
 Gray Kenneth 34 S Main St Apt 1106 Wilkes-Barre Pa 18701
 Gray Lindsay 1406 Mifflin Rd Pittsburgh Pa 15207
 Gray Linward L Walnut St Apt 3 Bainbridge Pa 17502
 Gray Mabel F 2427 S Frazier St Philadelphia Pa 19143-6103
 Gray Margaret 404 Haverford Rd Ridley Park Pa 19078
 Gray Margaret 918 Wolf St Philadelphia Pa 19148-3131
 Gray Margaret A 404 Haverford Rd Ridley Park Pa 19078
 Gray Mary 221 Capitol Dr Pittsburgh Pa 15236
 Gray Mary C Brookside Village Inn 1930 Cliffside Drive State College Pa 16801-7662
 Gray Mary G Rr 1 Milroy Pa 17063-0000
 Gray Michael 4438 Oakmont St Philadelphia Pa 19136
 Gray Michael E 811 S Spruce St Elizabethtown Pa 17022
 Gray Paul E 2527 E 26th St Erie Pa 16510-2749
 Gray Pernolia R 1300 N 53rd St Philadelphia Pa 19131-4318
 Gray Randal L Hc 7 Box 137a Brookville Pa 15825-8903
 Gray Randall B 107 Highland Drive McMurray Pa 15317
 Gray Robert J 425 City Line Ave Phoenixville Pa 19460
 Gray Ronda A 3 Bittersweet Ln. Acton Ma 1720
 Gray Rosella 254 Minor St Norristown Pa 19401
 Gray Ruth A 1906 Chestnut Barnesboro Pa 15714
 Gray Ruth M 3608 N 3rd St Philadelphia Pa 19140-4524
 Gray Samantha 3914 N Franklin St Philadelphia Pa 19142
 Gray Sara A Jane Apt 619 660 Boas St Harrisburg Pa 17102-1306
 Gray Sara A Jane Miss 660 Boas St Apt 619 Harrisburg Pa 17102-1316
 Gray Scott P 3900 Alan Dr Erie Pa 16510-3619
 Gray Shaun M 530 Orrsbridge Rd. Camp Hill Pa 17011
 Gray Sterling Perkins III 3650 Vartan Way Harrisburg Pa 17110
 Gray Susan E New London Rd 226 W Avondale Rd West Grove Pa 19390-9728
 Gray Theresa A Po Box 246 West Hickory Pa 16370-0246
 Gray Thomas M 480 Westmont Dr Collingdale Pa 19023-1024
 Gray Walter James 1000 Grandview Ave 1105 Pittsburgh Pa 15222-0000
 Gray William J 104 Suppes Ave Johnstown Pa 15905
 Graybar Electric Co Inc Route 30 East Georges Station Road Greensburg Pa 15601
 Graybar Electric Co Po Box 414396 Boston Ma 02241-4396
 Graybar Electric Company Inc. 21-15 Queens Plaza North Long Island City Ny 11105
 Graybeal Eugene 561 S Christian St Lancaster Pa 17602-4467
 Graybill Greg 730 1st St Lancaster Pa 17603
 Graybill Paul 2156 McIntosh Road Sarasota Fl 34232
 Graybill Paul 2156 McIntosh Road Sarasota Fl 34232
 Graybill Samuel H 2122 Cummings St Williamsport Pa 17701
 Grayson Edna 205 Meadow Boork Lande Butler Pa 16001
 Grayson Patricia 1901 Woodland Rd. York Pa 17403
 Graytock George J 514 Hutchinson Ave Canonsburg Pa 15317-3826
 Graytock Randall L 514 Hutchinson Ave Canonsburg Pa 15317-3826
 Gray-Whitt Opal G 7631 Brentwood Rd Philadelphia Pa 19151000
 Graziadei Michelle 737 Cattell St Easton Pa 18042
 Graziani Company Inc 1051 Butler Avenue Sharon Pa 16146
 Graziani Jesse Cash and Carry Willow Grove Pa 19090
 Graziani William J 834 Putnam Blvd Apt. #B Wallingford Pa 19086
 Graziano Anita 120 Miltenberger St Pittsburgh Pa 15219-5857
 Graziano Anthony M 306 Euclid Ave Johnstown Pa 15904-2604
 Graziano Elaine 620 Willow St Scranton Pa 18505
 Graziano S A 14 Coolidge Ave Carbondale Pa 18407
 Grbanniello M Rr 1 Box 247 Pleasant Mount Pa 18453
 Grdanovic Meho 537 West 7th Ave West Homestea Pa 15120
 Grdavich Mildred 1902 Lithuhia Muse Pa 15350
 Grdjan Judy 318 Rosemont Ave New Cumberlnd Pa 17070-1878
 Gre Patricia M 711 Hazelwood Ave 1 Pittsburgh Pa 15217-2872
 Greahtouse Edna 545 Main St Portage Pa 15946
 Grealish John L 133 Morewood Ave Pittsburgh Pa 15213-0000
 Greany Claire Apt 205 Lincoln Plz S Wilkes-Barre Hlth Wilkes-Barre Pa 18702
 Great American Business Products Po Box 4422 Houston Tx 77210
 Great American Car Ins 73 E Forrester Ave Shrewsbury Pa 17361
 Great American Event 1013 Conshohocken Rd Bldg 4 Conshohocken Pa 19428
 Great American Federal 4750 Clairton Blvd Pittsburgh Pa 15236
 Great American Insurance Co Po Box 1079 Hartford Ct 6143
 Great Bear Spring Water Processing Center Po Box 650641 Dallas Tx 75265-0641
 Great Dane Trailers 1155 Four Star Drive Lancaster Pa 17604-4924
 Great Golf Lear3 Attn: Andy Zelenkofske 101 West Ave Suite 300 Jenkintown Pa 19046
 Great Horizon Inc 112 E Green St West Hazleton Pa 18201-6007
 Great Lakes Home Healthcare Po Box 641396 Erie Pa 16502
 Great Vacations 1908 West Main Street Norristown Pa 19403
 Great Valley Health David Cohen Md Po Box 8538-227 Phila Pa 19171
 Great Valley Health Int Med Great Vly Hlth Int Med Po Box 8538 227 Phila Pa 19010-3121
 Great Valley Travel Route 30 and Malin Road Malvern Pa 19355
 Great Valley Trvl Route 30 and Malin Rd Malvern Pa 19355
 Great Wall Buffet 403 New Berwick Hwy Bloomsburg Pa 17815
 Great West 8515 E. Orchard Road Greenwood Village Co 80111
 Great West Care Health Plan Po Box 7000 Coraopolis Pa 15108
 Greater Connellsville Chamber of Commerce 923 West Crawford Avenue Connellsville Pa 15425
 Greater Del Valley C/O Peyton K Wildernuth 13 Christine Dr Downingtown Pa 19335-1518
 Greater New Life Ministries Inc Po Box 13080 Philadelphia Pa 19101-3080
 Greater New York 205 Lexington Ave New York Ny 10016
 Greater Norristown Corp C/O Cindy Mullen 2 W Lafayette St Norristown Pa 19401
 Greater Pgh Surgical Assoc 1607 3rd Beaver Pa 15009
 Greater Phila Chapter of C/O Clinforce Po Box 460 Springhouse Pa 19477
 Greater Phila Hlth Action Inc 930 Washington Ave Phila Pa 19147
 Greater Philadelphia Progressive Clergy 3700 Chestnut St Phila Pa 19104
 Greater Philadelphia Youth At Risk 612 W Harvey Street Wallingford Pa 19086
 Greater Pittsburgh Cancer 2171 Sandy Dr State College Pa 16803
 Greater Pittsburgh Hotel Association 425 Sixth Ave Suite 1620 Pittsburgh Pa 15219
 Greater Scranton Chamber 222 Mulberry St P O Box 431 Scranton Pa 18501-0431
 Greater Susquehanna Physician Allia 17 S Market St Po Box 8700 Harrisburg Pa 17105
 Greathouse Robert S Hc 3 Box 64 Tionesta Pa 16353-9003
 Greats Blocks In Wax Museum 1601-3 East North Ave Baltimore Md 21213
 Greaves Robert C Suite 545 One Bala Plaza Bala Cynwyd Pa 19004-1403
 Greb Beverly 10500 Grubbs Rd Wexford Pa 15090-9424
 Greb Beverly J 10500 Grubbs Rd Wexford Pa 15090-9424
 Greb Elvin H 1160 Peters Mountain Rd Dauphin Pa 17018-9692
 Greb Lillian J 1160 Peters Mountain Rd Dauphin Pa 17018-9692
 Grebe Elsie C C/O John Eric Pilgren 2444 Huntingdon Pike Huntingdon Valley Pa 19006-6124
 Grebeck Janet 912 N Grandview Ave Mckeesport Pa 15132
 Grecco Theresa M 202 W 10 Ave Homestead Pa 15120
 Grecco William H 202 W 10 Ave Homestead Pa 15120
 Grechukha Boris 9325 Banes St Philadelphia Pa 19115
 Greco Adelina A 244 N Simpson St Phila Pa 19139
 Greco Betty A 152 Kenney Dr Sewickley Pa 15143-0000
 Greco Charles 104 Summer Hill Dr St Davids Pa 19087
 Greco Connie 247 Emerson Dr Lafayette Hill Pa 19444-1347
 Greco Enterprises Inc 259 Wyoming Ave Kingston Pa 18704
 Greco Eye Assoc 33 Wyoming Valley Mall Wilkes-Barre Pa 18702

Greco James M 84 Willowbrook Ln Washington Pa 15301-6218
 Greco Judith Ann 508 North St Clair St Glenshaw Pa 15116
 Greco Patricia 104 Summer Hill Dr St Davids Pa 19087
 Greco Timothy M Md Premier Management Service 5120 Butler Pike Plymouth Meeting Pa 19462
 Greedyk Bernadette 2120 E Huntingdon St Philadelphia Pa 19125
 Greek Cindy M 6 Stewart St Bradford Pa 16701-3236
 Greeley Catherine 1504 N Frazier St Philadelphia Pa 19131-3804
 Greeley Martha M 736 N 10th St Reading Pa 19604-2502
 Green Acres Golf Club 461a S Northkill Road Bernville Pa 19506
 Green Alex 605 Chestnut St Mayfield Pa 18433-1920
 Green Alexander R 931 Friendship St Philadelphia Pa 19111-4104
 Green Andre 7139 Verona Blvd Pittsburgh Pa 15235-1031
 Green Andrea 84 E Essex Ave Lansdowne Pa 19050-0000
 Green Annie 2613 Catherine St Philadelphia Pa 19146-2311
 Green Anthony R III 105 Morewood Ave Pittsburgh Pa 15213-1120
 Green Arthur Iv 24 Portsmouth Ct Holland Pa 18966
 Green Barry N Po Box 28027 Philadelphia Pa 19131-8027
 Green Belinda 108 S First St Lemoyne Pa 17043
 Green Brian Edward 7004 Shawnee Cir Collegeville Pa 19426-3230
 502 Fifth Ave Suite 305 Mc Kee Pa 19426-3230
 Green Carlton 6928 Ibis Pl Philadelphia Pa 19142
 Green Carolyn Louise 525 Fishers Rd Bryn Mawr Pa 19010-0000
 Green Carrie 374 Burrows St Pittsburgh Pa 15213-2262
 Green Chamia 2004 N John Russel Circl B Elkins Park Pa 19027-0000
 Green Charlene 423 High St Apt 1 Lancaster Pa 17602
 Green Charles A Box 6095 Philadelphia Pa 19114-0695
 Green Cheryl E 644 N 65th St Philadelphia Pa 19151
 Green Christina L 410 E. Norwegian St. Pottsville Pa 17901
 Green Cody D 605 Foulger St Waynesboro Pa 17268-1149
 Green Crystal 223 N Fulton Allentown Pa 18102-0000
 Green Daniel 144 Dillon Drive Pittsburgh Pa 15243
 Green David Po Box 8231 Pittsburgh Pa 15217
 Green Deborah 4253 North 8th St. Phila Pa 19140
 Green Deborah A 35 Border Rock Rd Levittown Pa 19057-3003
 Green Dolores 75 Reed St Pittsburgh Pa 15219-0000
 Green Denise M 667 Bennett St Luzerne Pa 18709-1328
 Green Diane 931 Friendship St Philadelphia Pa 19111-4104
 Green Edith E 5413 Christian St Philadelphia Pa 19143-2513
 Green Eileen 2232 S Bucknell St Philadelphia Pa 19145-3213
 Green Eleanor M 900 Bennett St Montoursville Pa 17754
 Green Emily E 17 Penna Ave Matamoras Pa 18336
 Green Emma Apt F8 3400 Eastern Blvd York Pa 17402-3114
 Green Erik Jr 440 Glendale Road Upper Darey Pa 19082
 Green Felice H Kane 2504 Sage Wood Dr Newtown Square Pa 19073-2757
 Green Fiona A 40 Holland Ave Ardmore Pa 19003-0000
 Green Floyd W III 512 Towneshp Line Road Suite 100 Blue Bell Pa 19422
 Green Gertrude Miss Southampton Estates B225 238 Street Road Southampton Pa 18966-0000
 Green Hagan Agnes 6349 Reedland St Philadelphia Pa 19142-2911
 Green Helen A 5670 Rockledge Dr Erie Pa 16511
 Green Herbert 2110 Wintergreen Rd Palmerton Pa 18071
 Green Hill Family Health Ctr 205 Grandview Ave. Suite 210 Camp Hill Pa 17011
 Green Holly 128 N Craig Street Pittsburgh Pa 15213
 Green Ida M 1414 Hays St Homestead Pa 15120
 Green J John 137 N 53rd St Philadelphia Pa 19139-2613
 Green Jacklyn M 5637 Boyer St Philadelphia Pa 19138-2307
 Green Jacqueline 622 S.16th St Philadelphia Pa 19146
 Green Jason Nas Willow Grove Jrb Willow Grove Pa 19090
 Green Jeffrey M Po Box 8231 Pittsburgh Pa 15217
 Green Jerry 600 Wheeler Ave Scranton Pa 18510
 Green Jessie A 1534 E Tulpehocken St Philadelphia Pa 19138-1630
 Green Joanne L 611 Allen Allentown Pa 18102-2379
 Green John 128 Glendale Rd Manoa Pa 19083-2831
 Green John 16 Deer Path Farmington Pa 15437
 Green John A 204 Pershing Ave Collingdale Pa 19024
 Green John A 602 Woodcrest Ave Ardmore Pa 19003-1920
 Green John P 1135 Roberts Rd Media Pa 19063-2139
 Green John P 1614 Makefield Rd Yardley Pa 19067
 Green John V 1330 Paoli Pike West Chester Pa 19380-6264
 Green Johnnie 5424 Haverford St Philadelphia Pa 19129
 Green Jonathan 246 Campbell St Williamsport Pa 17703
 Green Josep R 124 A St Girardville Pa 17935-1309
 Green Joseph 3 Harrison Vill Apt M Mc Keesport Pa 15130
 Green Joseph E 1404 Riverview Ave Wilm De 19806
 Green Jules J 4913 N 12th St Philadelphia Pa 19141-3509
 Green Julia 1423 Dondill Pl Philadelphia Pa 19122
 Green Julia 1603 N. Stiles St Philadelphia Pa 19121-5018
 Green Karen 6017 Elmhurst Terrac Philadelphia Pa 19111
 Green Katherine M 7333 Monticello St Pittsburgh Pa 15208-1532
 Green Kathleen E 1675 W 9th St Erie Pa 16505-5025
 Green Keith 6042 W Oxford St Phila Pa 19151-3528
 Green Kelley P.O. Box 832 Westchester Pa 19380
 Green Kenneth H 324 Main St Slatinington Pa 18080-1537
 Green Kyle 396 Ridge Road Chaddsford Pa 19317-9102
 Green Lane Marlborough Po Box 45 Green Lane Pa 18054
 Green Lillian M 4913 No 12th St Philadelphia Pa 19141
 Green Lisa 514 Ramblewood Drive Bryn Mawr Pa 19010-0000
 Green Lois M 1135 Roberts Rd Media Pa 19063-2139
 Green Margaret C 2430 Bancroft Philadelphia Pa 19145-4305
 Green Mary C 646 W 10th St Erie Pa 16502
 Green Mary K 602 Woodcrest Ave Ardmore Pa 19003-1920
 Green Maxine 716 Greenhill Rd Sharon Hill Pa 19079
 Green Natalie C/O Ms Eva Bogan Folsom
 Green Natalie S 6300 Revere St Philadelphia Pa 19149-0000
 Green Nicole M 344 Locust St Steelton Pa 17113-2334
 Green Oliver 261 E. Meenan Street Spring City Pa 19475
 Green Oliver D 2415 S 5th St Philadelphia Pa 19148
 Green Patricia 231 N Gross St Philadelphia Pa 19139-1017
 Green Paul E Cust 396 Ridge Rd Chaddsford Pa 19317-9102
 Green Paul E Cust 396 Ridge Road Chaddsford Pa 19317-9102
 Green Philip E 13 8 Emerson Ct Maple Shade Nj 8052
 Green Point Credit 400 South Pointe Blvd Suite 230 Canonsburg Pa 15317
 Green Ralph 759 Pallas Street Philadelphia Pa 19104
 Green Richard B 1423 Dondill Pl Philadelphia Pa 19122
 Green Richard D 11447 Shadduck Rd North East Pa 16428-3925
 Green Richard H 1229 15th Street Ext Franklin Pa 16323-1901
 Green Richard L 2504 Sage Wood Dr Newtown Square Pa 19073-2757
 Green Ridge Country Stor Rr 3 Mifflinburg Pa 17844
 Green Roger B 1097 Eagle Rd Newtown Pa 18940-0000
 Green Roger B 9 Hansel Road Newtown Pa 18940
 Green Rose A 3236 F St Philadelphia Pa 19134-1833
 Green Roy C Ph Anesthesia Po Box 390 Scranton Pa 18501
 Green Roy W Po Box 94 Hegins Pa 17938 Hegins Pa 17938
 Green Ryan 2264 Skyline Drive Slatington Pa 18080
 Green Ryan J 410 E. Norwegian St. Pottsville Pa 17901
 Green S A 4934 Germantown Ave #2 Philadelphia Pa 19144
 Green Sean Michael 396 Ridge Rd Chaddsford Pa 19317-9102
 Green Sidney L 20 N 12th St Apt 314 Lemovne Pa 17043
 Green Sonja R 2618 W Mimi Circle Phila Pa 19131-2819
 Green St Neighborhood Assoc 2000 Hamilton St Ste 833 Philadelphia Pa 19130-3814
 Green Sylvia 5843 Webster St Philadelphia Pa 19143-2404
 Green Tetra D. 110 Poplar St. West Chester Pa 19380
 Green Theresa M 528 1st Ave Johnsbury Pa 15845
 Green Thomas E 712 Grant Avenue Willow Grove Pa 19090
 Green Thumb Florist 3640 Black Gap Rd Chambersburg Pa 17201
 Green Treasure Inc 1022 Buttonwood St Philadelphia Pa 19123
 Green Warren F 11 Green Acres Ln New Holland Pa 17557-8900
 Green Wilhelmina 1631 S 59th St Phila Pa 19143-5238
 Green William 2737 Bethel Rd Chester Pa 19013
 Green William R 4122 Panl St Philadelphia Pa 19124-0000
 Green Willie S 5651 N 10th St Philadelphia Pa 19141-3601
 Green Yohance 6241 Harding Avenue Harrisburg Pa 17112
 Greenawalt Cecil W Jr 1625 Colebrook Road Lebanon Pa 17042
 Greenawalt Ernest 652 Dogwood Road Indiana Pa 15701
 Greenawalt Mary 505 N High St Duncannon Pa 17020
 Greenaway Gregg M 811 Jefferson Ave Portage Pa 15946
 Greenbaum C 1484 Woodland Rd Rydal Pa 19046-1241
 Greenbaum Henry Kohn Swift & Graf Pc One South Broad St Philadelphia Pa 19107
 Greenberg Andrea J 22 Edgehill Drive Lancaster Pa 17603-0000
 Greenberg Anne L 365 Dawson St Philadelphia Pa 19128-3702
 Greenberg Barry F 19 High Gate Lane Haverford Pa 19041
 Greenberg Evelyn Overbrook Pk 7333 Woodcrest Ave Philadelphia Pa 19151-2214
 Greenberg Fred M Cust Box 296 Carney Rd 7 Greensburg Pa 15601-0296
 Greenberg Gregg 8221 Forest Ave Elkins Park Pa 19027
 Greenberg Gregg M 314 Marvin Road Elkins Park Pa 19027-2106
 Greenberg Jaelyn G 8221 Forest Ave Elkins Park Pa 19027
 Greenberg Jacob 322 Johnston Road Pittsburgh Pa 15241-1762
 Greenberg Jane L 22 Edgehill Drive Lancaster Pa 17603-0000
 Greenberg Jennifer 322 Johnston Road Pittsburgh Pa 15241-1762
 Greenberg Lisa C 1607 Spruce St Bristol Pa 19007
 Greenberg Lola 800 Trenton Rd Apt 248 Langhorne Pa 19047-5668
 Greenberg Mark T 178 Sandy Ridge Rd State College Pa 16803
 Greenberg Natalie L 3900 Ford Rd Park City Plaza #12q Philadelphia Pa 19131
 Greenberg Sam 2514 N Corlies St Philadelphia Pa 19132-3008
 Greenberg Seymour 7968 Forrester Ave Philadelphia Pa 19150-2107
 Greenberg Sylvia 957 Bristol Pke Grandview Gardens F8 Bensalem Pa 19020
 Greenberg Vivian 254 Lakeside Dr Harveys Lake Pa 18618
 Greenberg William D Box 296 Carney Rd 7 Greensburg Pa 15601-0296
 Greenbergs Meat Poultry 2223 Murray Avenue Pittsburgh Pa 15217-0000
 Greenbert Frank E Po Box 40006 Philadelphia Pa 19106-0006
 Greenblatt Hal M. 215 Ridings Way Ambler Pa 19002
 Greenblatt Samuel J 215 Ridings Way Ambler Pa 19002
 Greenburg Shane E 223 Nevin Ln Ambler Pa 19002-2078
 Greencastle Metal Works Po Box 838 Chambersburg Pa 17201
 Greene Adele E 220 Locust St Ph 1 Philadelphia Pa 19106
 Greene Beatrice 4514 N Gratz St Phila Pa 19140-1030
 Greene Benny 956 E Maple St Palmyra Pa 17078
 Greene Claudia 4733 Centre Ave Apt 1b Pittsburgh Pa 15213
 Greene Clotilda 290 Jackson Ave Lansdowne Pa 19050
 Greene Co Fox Chasers Assoc Phoebe Isiminger Treas Mt Morris Star Route Waynesburg Pa 15370
 Greene David 1931 Redfield St S Philadelphia Pa 19143
 Greene Donald Roy 603 Country Club Road Red Lion Pa 17356
 Greene Doris Mrs 506 Market Street Kingston Pa 18704-4530
 Greene Elinor R 415 Gate Ln Philadelphia Pa 19119
 Greene Emma J 713 W Second Ave Parksburg Pa 19365-1301
 Greene Grace W 217 Victoria Dr Monroeville Pa 15146-3121
 Greene Health Associates 720 Dutch Run Waynesburg Pa 15370-3534
 Greene J Geisinger Clinic Po Box 828729 Philadelphia Pa 19182
 Greene Janae N 1405 Reed St Philadelphia Pa 19146
 Greene John 387 Plaza Blvd Apt 120 Morrisville Pa 19067
 Greene John S Jr 108 Marian Ave Glenshaw Pa 15116-1441
 Greene Joseph 2040 Wilder Street Philadelphia Pa 19146
 Greene Lisa 304 Maplewood Rd Merion Station Pa 19066-1012
 Greene M 119 Sussex Dr Rd1 Tobyhanna Pa 18466
 Greene Marcia D. 465 Potterton Heights Phila Pa 19144
 Greene Marianna 209 W 21st St Chester Pa 19013-4915
 Greene Michael A 21 Jackson Avenue Pittsburgh Pa 15202
 Greene Norman R 258 Glendale Road Upper Darby Pa 19082
 Greene Patricia L 219 Baltimore Ave Apt 2a Clifton Heights Pa 19018
 Greene Peter A 712 Elk St Franklin Pa 16323-1155
 Greene R T Co 156 Whitemarsh Rd Ardmore Pa 19003
 Greene Randall H Jr 402 W Cherry St Palmyra Pa 17078
 Greene Roger 1635 Bedford Avenue Pittsburgh Pa 15219-3603
 Greene Ronald Md 1525 Locust Street 2nd Floor Philadelphia Pa 19102-0000
 Greene Stephanie M 169 Hughes Road King of Prussia Pa 19406
 Greene Tracey 5250 Hazel Ave Philadelphia Pa 19143
 Greene Vernard M 609 Martin Lane Beltwood Pa 16617
 Greene Weldon 1809 S 57th St Philadelphia Pa 19143
 Greene William D 6 Rr 366 Punxsutawney Pa 15767-0000
 Greenfield Gene Rd 3 Box 75-A Hedgesville Wv 25427
 Greenfield I Daniel 8580 Verree Rd Apt 305w Philadelphia Pa 19111
 Greenfield Linda 2309 Gaul St Philadelphia Pa 19125-2905

Greenfield Marie 107 N 2nd St Greenville Pa 16125
 Greenhagan Charles 6349 Reedland St Philadelphia Pa 19142-2911
 Greenhill Judy R 708 Yorkshire Dr Carlisle Pa 17013-3552
 Greenhouse Bedner 315 Coleman Road Mc Donald Pa 15057
 Greenhouse Ethel S Park Towne Place 2200 Benjamin Franklin Pkwy Apt S1906 Philadelphia Pa 19130
 Greenhouse Internists Pc Chestnut Hill Hospital Philadelphia Pa 19118
 Greenie Andre 238 W Walnut Ln Philadelphia Pa 19144
 Greenlaw Paul S 606 Wiltshire Rd State College Pa 16801
 Greenlaw Shirley M 606 Wiltshire Rd State College Pa 16801
 Greenleaf Dorothy Marchwood Apts 122 Surrey Way Exton Pa 19341-1675
 Greenleaf Hospitality Inc 437 Main Street Bethlehem Pa 18018
 Greenleaf Nursing 400 S. Main Street Doylestown Pa 18901
 Greenleaf Thomas Ford 1258 Dunn Meadow Ct Vienna Va 22182
 Greenlee Charles E 7219 Travella Blvd Pittsburgh Pa 15235
 Greenlee Helen G 113-A Saint Laurence Rd Upper Darby Pa 19082
 Greenlee Helen S 7219 Travella Blvd Pittsburgh Pa 15235-1159
 Greenlund Maryellen M 174 Forker Boulevard Sharon Pa 16146-3673
 Greenman Gail 937 Alburger Street Philadelphia Pa 19115
 Greenman Norman 937 Alburger Street Philadelphia Pa 19115
 Greenman Pedersen Inc 50 Glenmaura Nat'l Blvd Suite 301 Pa
 Greenough Lynn K Box 164 Rd #2 Troy Pa 16947-0164
 Greenpoint Credit 1045 Nw End Blvd 256 Quakertown Pa 18951
 Greensage Gary 4250 Crums Mill Rd Harrisburg Pa 17112
 Greenspan and Gaber 692 Knowles Ave Southampton Pa 18966-4102
 Greenspan Edith 1223 Oliver Rd Huntingdon Vly Pa 19006
 Greenspan Mitchell S 1608 Walnut Street Ste 801 Philadelphia Pa 19103-5450
 Greenspan Rhea F 1608 Walnut Street Ste 801 Philadelphia Pa 19103-5450
 Greenstein Harry 42 S 15th St 1414 Robinson Bldg Philadelphia Pa 19102-2218
 Greentree Radiology Assoc 4630 Street Road Treviso Pa 19053
 Greenville Medical Center Inc 90 Shenango Street Greenville Pa 16125
 Greenwald Amy 5930 Phillips Av Pittsburgh Pa 15217-2122
 Greenwald Carl Po Box 193 Rt 463 Montgomeeryville Pa 18936-0193
 Greenwald Joel 700 N Bell Ave Ste 290 Carnegie Pa 15106-4322
 Greenwald Ralph R 6223 Washington Lane Bensalem Pa 19020
 Greenwald Violet M 1921 E Pike St Philadelphia Pa 19124-4431
 Greenwald Virginia 700 N Bell Ave Ste 290 Carnegie Pa 15106-4322
 Greenwald Walter 5930 Phillips Av Pittsburgh Pa 15217-2122
 Greenwell Eleanor B 538 Grandview Pl South Williamsport Pa 17701-7757
 Greenwood Cornelia 805 E. Hortter St Phila Pa 19120
 Greenwood Elisha 6349 Green Street Willow Grove Pa 19090
 Greenwood George 340 Buddtown Rd West Newton Pa 15089-2702
 Greenwood Hose Co No 3727 41 Birney Ave Moosic Pa 18507
 Greenwood Joseph Jr 6037 Reach St Philadelphia Pa 19111-5910
 Greenwood Linda 170 Lismore Ave Glenside Pa 19038
 Greenwood Margaret 424 Avon Rd Norristown Pa 19403-4224
 Greenwood Margaret 5731 N 17th St Phila Pa 19141
 Greenwood Po Box 1775 Doylestown Pa 18901
 Greenwood Robert J Jr 326 Mackenzie Dr West Chester Pa 19380-3816
 Greenwood William 4900 N 4th Street Philadelphia Pa 19120
 Greenzweig Arlene M 537 Lehigh Ave Palmerton Pa 18071-1914
 Greenzweig Glen C 537 Lehigh Ave Palmerton Pa 18071-1914
 Greer C 335 E Lancaster Ave Unit E-12 Downingtown Pa 19335
 Greer Charles R 3517 West Crown Avenue Philadelphia Pa 19114
 Greer Floriannet Estate of 215 N Olive St Media Pa 19063
 Greer Helen D 470 Maxine Dr Lehighton Pa 18235-5807
 Greer Jerry T Ira A87 2604721 1318 Walnut Ridge Dr Downingtown Pa 19335-3738
 Greer Joan L P. O. Box 8547 Philadelphia Pa 19101
 Greer John H 7950 Woodsbluff Run Fogelsville Pa 18051-0000
 Greer Karen L 7950 Woodsbluff Run Fogelsville Pa 18051-0000
 Greer Lillie W 231 Felton Ave Darby Pa 19023-3427
 Greer Lise V 7950 Woodsbluff Run Fogelsville Pa 18051-0000
 Greer Mary E 1701 N 10th Street Philadelphia Pa 19122
 Greer Patricia L Rr 2 Centerville Pa 16404
 Greer Patrick B P. O. Box 8547 Philadelphia Pa 19101
 Greer Paul Po Box 8301 Reading Pa 19603
 Greer Thomas R Apt 2 2nd Fl 711 Ohio River Blvd Avalon Pa 15202-2635
 Greer Wayne 1126 Bently Ridge Blvd Lancaster Pa 17602
 Greg Anspach Rd 1 Box 128 Roaring Branch Pa 17765-9757
 Greg Bashaw 421 Curie Blvd Philadelphia Pa 19104-6160
 Greg Dracon 641 N Malin Rd Broomall Pa 19008-0000
 Greg M Goodman Delaware Valley Fin Grp 3 Radnor Corporate Ctr #200 Radnor Pa 19087
 Greg Mattison 4 Overbrook Parkway Wynnewood Pa 19096
 Grega Michael 93 Statler St Central City Pa 15926
 Gregg Angeli 207 Sturges St Jessup Pa 18434
 Gregg Bonnie D Rr 1 Hickory Pa 15340
 Gregg Cathy E Rr 1 Box 154 Canonsburg Pa 15317-9801
 Gregg Claude 5600 Baynton St Philadelphia Pa 19144
 Gregg John S Gregg Medical Corp 167 Lakewood Rd Greensburg Pa 15601-9795
 Gregg Thomas P 503 Saint Joseph St Lancaster Pa 17603-5237
 Gregitis Christopher 206 E Main St # 6 Shuykl Haven Pa 17972-1676
 Gregoire Anne 627 E Pine St Mahanoy City Pa 17948
 Gregoire Joseph B 180 Mill St Pittston Pa 18640
 Gregor Katherine O 1009 Allen St Montoursville Pa 17754-1105
 Gregor Mr Rew 1141 Old Ford Rd Huntingdon Valley Pa 19006
 Gregor Nan 165 W. Ridge Pike Pipersville Pa 18947
 Gregori Andy 105 Stobert Ln Natrona Heights Pa 15065-2807
 Gregors Barbara 2019 E Letterly St Phila Pa 19125-1218
 Gregory Alexandria L 1410 Squirrel Hill Ave Pittsburgh Pa 15217-1152
 Gregory Andrew D Rr 2 Box 331 Richfield Pa 17086
 Gregory Arthur Po Box 585 Republic Pa 15475
 Gregory Carl 135 W 16th St Northampton Pa 18067
 Gregory Donna Or Irs Po Box 57 Bensalem Pa 19020
 Gregory Eckman 301 North Third St Oxford Pa 19363
 Gregory Francis A 1029 Penna Ave Clairton Pa 15025-2323
 Gregory Godson Jr 224 Carver St. Pittsburgh Pa 15206
 Gregory Jacqueline Rr 2 Box 2483 Reading Pa 19605-9737
 Gregory James 2015 S Opal St Philadelphia Pa 19145
 Gregory Jennifer A 4330 Old Wm Penn Hwy Murrysburg Pa 15668-1925
 Gregory John Lynch 10431 Academy Rd I Philadelphia Pa 19114-1126
 Gregory Kathryn L 1870 East High Street Pottstown Pa 19464-3208
 Gregory Kathryn L 1870 High St Pottstown Pa 19464
 Gregory Krupey 12415 Larimer Ave Irwin Pa 15642
 Gregory Lomanno 1232 Wilder St Philadelphia Pa 19147
 Gregory Margaret M 222 Coraoplis Rd Apt 8 Coraopolis Pa 15108
 Gregory Matthew J 3301 Race St # 254 Philadelphia Pa 19104
 Gregory Melba E Rr 1 Box 1757 Kunkletown Pa 18058-9758
 Gregory Miriam Estate of 717 Woodfield Road Villanova Pa 19085
 Gregory Patricia Post Office Box 58454 Philadelphia Pa 19102
 Gregory Pearlina 1540 Roosevelt Dr. Sharon Hill Pa 19079
 Gregory Raymond A C/O S Hunter 791 Orchard Rd Mercer Pa 16137-2829
 Gregory Rex 106 Illig Dr Hookstown Pa 15050
 Gregory Richard A 1801 Market Street Philadelphia Pa 19103-0000
 Gregory Rose M 3511 Welsh Rd Philadelphia Pa 19136-2328
 Gregory Scott D Rr 2 Box 2483 Reading Pa 19605-9737
 Gregory Shana 473 Pine St Philadelphia Pa 19106
 Gregory Tarver 6007 West Oxford St Philadelphia Pa 19151
 Gregory Thomas 45 Winona St Uniontown Pa 15401-3823
 Greich Gary 22010 Perry Hwy Zelienople Pa 16063
 Gregson William 1923 Chestnut St Philadelphia Pa 19103-3504
 Gregrich Ann 1360 Center St McKees Rocks Pa 15136-1905
 Greider Matthew 4700 Orchard St Harrisburg Pa 17109
 Greider Spencer R 309 Jomiat St Dauphin Pa 17018-0000
 Greifer Claire R 217 E Sedgwick St Philadelphia Pa 19119-1807
 Greim Daniel 2705 Compass Road Barry Greim Honeybrook Pa 19344
 Greim Elmer 516 Gay St Royersford Pa 19468-2633
 Greim Joan M 4202 Fox Pointe Ct Glen Mills Pa 19342-8143
 Greim Joseph A 848 Mitchell Ave Morton Pa 19070-0000
 Greim Joseph Gsb Bldg. Belmont & City Line Bala Cynwyd Pa 19004
 Greim Loretta Gsb Bldg. Belmont & City Line Bala Cynwyd Pa 19004
 Greiner Charlotte Fay Po Box 211f Kennerdell Pa 16374-0211
 Greiner G 659 N Charlotte St Pottstown Pa 19464
 Greiner Joan E 1521 N 55th St Philadelphia Pa 19131-3903
 Greiner Jocelyn A 6 Liberty Sq East Stroudsburg Pa 18301
 Greiner Mark A 205 Saucon Circle Limerick Pa 19468
 Greiner Mary Ellen 1 Makefield Rd Apt D154 Morrisville Pa 19067-5062
 Greiner Max Rd 4 Box 620 Altoona Pa 16601
 Greiner Nevin L 1345 Roush Rd Hummelstown Pa 17036
 Greiner Paul B 323 Metoxet St Ridgway Pa 15853-1946
 Greiner Regina F 2014 5th Altoona Pa 16601
 Greiner Robert L 540 S Queen St Lancaster Pa 17603
 Greipp Charleen M 4232 Sheffield St Philadelphia Pa 19136-3104
 Greiser Leigh E 121 Grant Dr. Hanover Pa 17331
 Greitzer Agnes R 1337 E 36th St Erie Pa 16504
 Greitzer Joseph M 736 Woodleave Rd Bryn Mawr Pa 19010-1709
 Greitzer Julia S 736 Woodleave Rd Bryn Mawr Pa 19010-1709
 Grell Lewis A West Side School W Washington St New Castle Pa 00000-0000
 Grelling Wayne E 212 Saxonburg Rd Butler Pa 16002-3619
 Gremian 18257 Industrial Drive Meadville Pa 16335
 Gremy Alice H Ift Vincention Home Perrymont Rd Pittsburgh Pa 15237
 Gremy Alice H Phillips Vicky 111 Perrymont Rd Pittsburgh Pa 15237-5239
 Gremy Alice H Vic Vicky Phillips 11 Perrymont Road Pittsburgh Pa 15237-5239
 Gremy Alice H Vicky Phillips 111 Perrymont Rd Pittsburgh Pa 15237-5239
 Greni Craig F 400 Chelsea Ct Gibsonia Pa 16046-8000
 Greni Lily T 400 Chelsea Ct Gibsonia Pa 16046-8000
 Grenen Birsic Pc One Gateway Ctr 9w Linda S Barry Pittsburgh Pa 15222
 Grenfell Richard P 302 Marion St Clarks Summit Pa 18411
 Grenier George H 309 Plane St Middletown Pa 17057-2325
 Greninger Ruth I 119 N Summit St Apt C Lock Haven Pa 17745
 Grenoble Christine A 91 Odell Rd Lot P8 Muncy Pa 17756-6119
 Grenra Elizabeth A 2032 S Alden St Philadelphia Pa 19143-5924
 Gresco Mary C 624 Brightberry Rd Monroeville Pa 15146-1110
 Gresh Albert 108 Castner Ave Donora Pa 15033-1446
 Gresh Audrey L 10400 Messinger Rd Girard Pa 16417-9210
 Gresh Leroy T 10 Tranquility Ln Rm 220 Reading Pa 19607
 Gresham Anita F The Masonic Home #C111 801 Ridge Pike Lafayette Hill Pa 19444-0000
 Gresham William S The Masonic Home #C111 801 Ridge Pike Lafayette Hill Pa 19444-0000
 Gresk Elmer 108 Castner Ave Donora Pa 15033-1446
 Greskiewicz Tommie Lee 111 S Olive St Ste 200 Media Pa 19063-3302
 Greskovic Nicole 1157 Frieda St Dickson City Pa 18519
 Gress Donald 873 Maryland Ct Whitehall Pa 19052
 Gress John 539 5th Clarksville Pa 15322-0000
 Gressler Randy C 172 Creekside Manor Dr Lehighton Pa 18235-9307
 Gressley Harold 2819 6th Ave Altoona Pa 16602
 Gresula William 223 E 10th St Honesbad Pa 15120-1520
 Gretchen A Hyle I Country Club Ln Ste 212 Tostrees Gregory Group State College Pa 16803
 Greth Michelle J 109 Logan Avenue Wyomissing Pa 19610
 Grether Angela 74 Covington Place Catasauqua Pa 18032
 Gretter Ella 206 N 53rd St Philadelphia Pa 19139-1403 Philadelphia Pa 19139
 Grettler Rodney D P O Box 1022 Indiana Pa 15701
 Gretton Mabel Durham Rd S Langhorne Pa 19047
 Grevera Adelaide George Grevera 5 Tallowood Ct Collegeville Pa 19426
 Grewal Gulf Inc 288 York Road Warminster Pa 18974
 Grewal Sandeep K 491 Concord Rd Broomall Pa 19008
 Grey Francis Ach Customer Svc 154-0960 500 Ross St Pittsburgh Pa 15262
 Grey J T III 3811 Cedarcrest Rd Bensalem Pa 19020
 Grey Jean 556 Forest Ave Bellevue Pa 15202
 Grey Mary R 800 Wyoming Ave West Pittston Pa 18643-2773
 Grey Priscilla K 230 N Kemp St Kutztown Pa 19530-0000
 Grey Rose Cheltenham Nursing Home 600 W Cheltenham Ave Philadelphia Pa 19126-3045
 Greyson Walter 414 S 48th St Apt B5 Philadelphia Pa 19143-1718
 Grguric Linda Road 5 Box 353 Greensburg Pa 15601
 Grgurina John 428 Forbes Ave # 2301 Pittsburgh Pa 15219
 Gribb Lawrence J 123 N Hanover St Pottstown Pa 19464-5482
 Gribben Edward K 2271 Gray Ridge Rd Allison Park Pa 15101-3409
 Gribben Shirley A 2271 Gray Ridge Rd Allison Park Pa 15101-3409
 Gribbin Elizabeth 236 S Apple Dummore Pa 00000-0000
 Gribbin Maryann T 1202 Lincoln Dr W Ambley Pa 19002
 Gribble John Po Box 54 Bellefonte Pa 16823

Gribble John R P O Box 220 133 Black Street Howard Pa 16841
 Gribik Lawlor Associates 1350 Locust St Ste G104 Pittsburgh Pa 15219-4738
 Grice Ida E 1245 S Ruby St Philadelphia Pa 19143
 Grice Kevin L 7046 North Broad St Phila Pa 19126
 Gricheck James R 133 Jones St Everson Pa 15631
 Gricks Carlyl E 506 Hiland Ave Oil City Pa 16301-2554
 Grider Daniel J 212 Kenrich Dr Moon Township Pa 15108
 Grieco Alice G 1312 Jefferson Ave Woodlyn Pa 19094
 Grieco Mary 2923 Memphis St Philadelphia Pa 19134
 Griener Dorothy 2701 Walnut Ave Altoona Pa 16602
 Grier Blake A 1337 N 15th St Harrisburg Pa 17103-1212
 Grier Cathleen 320-322 S 12th St Philadelphia Pa 19107
 Grier Constance J 2832 Larkin Rd Boothwyn Pa 19061-2204
 Grier David Jr 2237 Boas St Harrisburg Pa 17103
 Grier Sean P 193 Poplar St Archbald Pa 18403-2266
 Grier William Jr 600 Treasure Lk Du Bois Pa 15801-9012
 Gries Theresa A 5746 Erdrick St Philadelphia Pa 19135-3908
 Griesbaum Joseph S Apt J7 21 Penn Valley Road Levittown Pa 19054-2126
 Griesel Laurie A 518 Liberty Street Emmaus Pa 18049
 Grieshaber Rose J 831 E Tioga St Philadelphia Pa 19134-1347
 Griesser Eleanor M 2557 S Dewey St Philadelphia Pa 19142-3517
 Griesser Patricia A 1507 Briervood Road Havertown Pa 19083
 Griest Frances E C/O Ms Seymour Green 830 Mnotgomery Ave Bryn Mawr Pa 19010-3343
 Griest Frances E C/O Ms Seymour Green 830 Montgomery Ave Bryn Mawr Pa 19010-3343
 Griest Rena L 1235 Johnson St Nanty Glo Pa 15943-1433
 Griff and Associates 7900 N Radcliffe St Bl Bristol Pa 19007-5900
 Griff David I 2893 Fairhaven Drive Tobyhanna Pa 18466
 Griffen Bennie 623 N 36th St Philadelphia Pa 19104-1939 Philadelphia Pa 19104
 Griffen Clarence L Hus 727 4th Ave Ford City Pa 16226
 Griffey Ronald 458 Reed Avenue Monessen Pa 15062
 Griffin Amuar L 5670 Heiskell St Philadelphia Pa 19144
 Griffin Anitra 1516 S56th St Philadelphia Pa 19143
 Griffin Anne 3500 West Chester Dunwood Newtown Sq Pa 19073
 Griffin Anthony 300 W Byberry Road Apt 108 Phila Pa 19116-0000
 Griffin Antoine D 5726 Thomas Ave Apt 3rd F Philadelphia Pa 19143
 Griffin Belva V 504 Jeanette Mnr Jeannette Pa 15644
 Griffin Carolyn 797 Saw Creek Estates Bushkill Pa 18324
 Griffin Charles W Jr Broker Resource Center 53 Darby Road Paoli Pa 19301
 Griffin Craig 222 N Wanamaker Philadelphia Pa 19139-1245
 Griffin Crystal 9145 Westwood Dr Tobyhanna Pa 18466
 Griffin David C 224 Oak Lane Palmyra Pa 17078
 Griffin Donna 1400 South Bailey Rd Coatesville Pa 19320
 Griffin Dorothy B 1950 McClures Gap Rd Carlisle Pa 17013-9552
 Griffin Douglas 901 Throop St Dickson City Pa 18519
 Griffin Elizabeth F 900 E Stafford St Philadelphia Pa 19138-1726
 Griffin Eric J C 6207 Chestnut St Philadelphia Pa 19139
 Griffin Eva Jane 293 Main St Apt #6 Osterburg Pa 16667
 Griffin Frederick D 917 E Mount Airy Av Philadelphia Pa 19150-3408
 Griffin Glen 2044 Federal St Philadelphia Pa 19146
 Griffin Gonzalez Alfonso L 7515 Torresdale Avenue Philadelphia Pa 19136
 Griffin Gordon K Sr 405 Jefferson Ave Chester Pa 19014-3310
 Griffin Greenhouse & Nursery Rt 10 Green Hills Po Box 405 Reading Pa 19603
 Griffin III Frank H 32 South Fairfold Road Devon Pa 19333
 Griffin James 8022 Burholme Ave Philadelphia Pa 19111-1801
 Griffin James D 225 227 N Homewood Pittsburgh Pa 15208
 Griffin Jamie 1180 Reading Rd Bowmansville Pa 17507
 Griffin Jamie A 6214 Oakley St Philadelphia Pa 19111
 Griffin John D 224 Oak Lane Palmyra Pa 17078
 Griffin John J Jr 511 Bayne St Mc Keesport Pa 15132-6403
 Griffin John Kathy Griffin 2927 N Marion Av Bensalem Pa 19020
 Griffin Joseph E 7906 Bradford St Fl 2 Philadelphia Pa 19152-3310
 Griffin Judy 110 Heather Hills Road Wilkes-Barre Pa 18702
 Griffin Kathleen S 810 Fairview Rd Swarthmore Pa 19081
 Griffin Kenneth T 814 Pembroke Ave Lansdowne Pa 19050
 Griffin Laura B 5436 Ridgewood St Philadelphia Pa 19143-4141
 Griffin Marie 4535 Morris St Philadelphia Pa 19144-0000
 Griffin Melissa M 5648 Blakemore St Philadelphia Pa 19138
 Griffin Myrdis 66 N Felton St Philadelphia Pa 19139
 Griffin Nikki 224 Oak Lane Palmyra Pa 17078
 Griffin Park Rr 3 Box 47 Titusville Pa 163548909
 Griffin Peter P Po Box 708 Lock Haven Pa 17445
 Griffin Phyllis 1864 G1 Buffalo Rd Erie Pa 00000-0000
 Griffin Robert A 322 Walnut Ave Greensburg Pa 15601
 Griffin Robert C Jr 20 Wagner Cir Hummelstown Pa 17036-9118
 Griffin Ronald 3418 N Bouvier St Philadelphia Pa 19140
 Griffin Rosemary T 419 Knorr St Philadelphia Pa 19111
 Griffin Sandra L 8608 Rigby St Phila Pa 19150-2706
 Griffin Services Richard Tibbetts 330 Engineer Carlisle Pa 17013-0000
 Griffin Terence J 227 N. Homewood Ave. Pittsburgh Pa 15208
 Griffith Aileen M 330 Greenfields Ct Cramberry Twp Pa 16066-3360
 Griffith Amanda 1749 Goral Rd Apt C Indiana Pa 15701
 Griffith Apryle L 717 Chestnut St Latrobe Pa 15650-2005
 Griffith Arlene E Sis 22 Richardson Summerville Pa 2145
 Griffith Audrey E 624 Elm Dr Johnstown Pa 15905
 Griffith Charles B 907 Tuckerton Rd Reading Pa 19605-1079
 Griffith Charles E Jr 474 Hermit St Philadelphia Pa 19128-3638
 Griffith Deana 25730 W Mansville Rd Mohnton Pa 19540
 Griffith Elizabeth Cliford Rfd West Chester Pa 19380
 Griffith Florence Dau 2141 Greenwood Harrisburg Pa 17104
 Griffith Gail S Chapel Road Royersford Pa 19468
 Griffith Georgann M 6161 Lawnton St Philadelphia Pa 19128-2623
 Griffith George G 6161 Lawnton St Philadelphia Pa 19128-2623
 Griffith Glenora 100 S 19th St Apt 117 Harrisburg Pa 17104-1383
 Griffith Honda 2108 South Queen Street York Pa 17403
 Griffith Jacqueline 122 Revere Rd Stewartville NJ 8886
 Griffith Jean 1836 Bellemead Ave Havertown Pa 19083-2325
 Griffith Jeannette 2916 W 6th St Chester Pa 19013-1704
 Griffith Jeffrey One Industrial Complex Kovatch Corp Nesquehoning Pa 18240
 Griffith Jerry D 305 Woods Rd Glenside Pa 19038-1428
 Griffith John L Rr2 Box 124 Hollidayburg Pa 16648
 Griffith Kelly 7722 Althea Ave Harrisburg Pa 17112
 Griffith Kristen L C/O James Sturtz 705 Mulberry St Scottsdale Pa 15683-1604
 Griffith Lori 3133-84 New Germany Road Ebensburg Pa 15931
 Griffith Marilyn L 1213 W Hilton St Philadelphia Pa 19140-5204
 Griffith Michael Bruce 2579 Greenboro Lane Pittsburgh Pa 15220-0000
 Griffith Mildred 1940 Harrison St Philadelphia Pa 19124-2838
 Griffith Natalie Jean Chapel Road Royersford Pa 19468
 Griffith Paul C 4919 Royal St Philadelphia Pa 19144-6050
 Griffith Phillip J Jr 110 Wentworth Drive Claymont De 19703
 Griffith Richard 1724 S 7th St Philadelphia Pa 19148-1741
 Griffith Steven D Chapel Road Royersford Pa 19468
 Griffith Theresa A 305 Woods Rd Glenside Pa 19038-1428
 Griffith William T 158 W School Ave Summit Hill Pa 18250-0000
 Griffiths Alverna 924 W Silver St Philadelphia Pa 19133-1745
 Griffiths Anne C Sand Spring Park Apts Apt K7 R Schnecksville Pa 18078
 Griffiths Douglas L 4101 Sand Spring Rd Apt K7 Schnecksville Pa 18078
 Griffiths E J 201 E Broad St Apt 5b Tamaqua Pa 18252
 Griffiths Evelyn Rr 1 Kane Pa 16735-9801 Kane Pa 16735
 Griffiths Howard C 4622 David Dr Bristol Pa 19007-2016
 Griffiths Martha W 602 Mt Pleasant Rd Pottstown Pa 19465863
 Griffiths Owen 109 New St Walnutport Pa 18088-1346
 Griffiths Robert M 318 N Ithan Ave Rosemont Pa 190101623
 Griffiths Ruth M 618 Moosic St Scranton Pa 18505-1460
 Griffiths Sherwood 558 S Queen St Lancaster Pa 17603-5620
 Griffiths Thomas J 336 N Garfield Ave Scranton Pa 18504-1780
 Griffo Rocky D 510 Haven Court Sellersville Pa 18960
 Griggs Patricia 2821 2823 N Main Ave Scranton Pa 18504
 Griglak Cyril Rr 1 Box 4 Perryopolis Pa 15473-9801
 Grigor Constance A 115 Page Ave Kingston Pa 18704-3354
 Grigsby Jennifer L 25 Sunbeam Court Shippensburg Pa 17257
 Grill Charles E 3425 Fairfield Laurisdal Pa 00000-0000
 Grill La 2247 S 71st St Philadelphia Pa 19142-1130
 Grill Robert 335 Hickory Rd Warminster Pa 18974-4025
 Grill William D 3 White Crow Circle Royersford Pa 16468
 Grilli Deloris 133 Main Street Monongahela Pa 15063
 Grillo Ernest M Po Box 783 Rochester Pa 15074
 Grillo Scott Po Box 674 Southeastern Pa 19399-0674
 Grillo Timothy R 3316 Belgreen Rd Philadelphia Pa 19154
 Grillos Automotive Service 16 Route 88 House Charles North Charler Pa 15022
 Grilly Mildred 215 Roberts Rd Anderson Pc Pittston Pa 18640
 Grim Harriet V 16 Maple Avenue Camp Hill Pa 17011
 Grim Jr. Emory 350 Union Hill Rd Lehighton Pa 18235-2833
 Grim Mary E Rr 3 Red Lion Pa 17356
 Grim Mary Y 1152 Eckert Rd Monaca Pa 15061
 Grim Matthew W 2616 Chase Dr Lancaster Pa 17601-4806
 Grim Michelle J 2805 Cherryville Rd Northampton Pa 18067-1036
 Grim Peter Richard 922 L Wheeler Wy Langhorne Pa 19047-0000
 Grim Todd E Po Box 551 East Berlin Pa 17316
 Grimaldi A M 4634 Canton St Philadelphia Pa 19127
 Grimes Denise D G Washington Po Box 38191 Philadelphia Pa 19140-0191
 Grimes Dorothy M 527 Swain St Bristol Pa 19007-3520
 Grimes Eartha Lee 5347 Irving St Philadelphia Pa 19139-4053
 Grimes Elmer L Jr Po Box 294 Fairchance Pa 15436
 Grimes Evan C/O Tenisha L Grimes 3855 Silver Spur Dr York Pa 17402-5131
 Grimes L Nichols Jr 154 N Bellefield 45 Pittsburgh Pa 15213-2640
 Grimes Samuel L 527 Swain St Bristol Pa 19007-3520
 Grimes Sherry D 1104 Kenwood Dr North Wales Pa 19454-3705
 Grimes Shirley 1104 Kenwood Drive North Wales Pa 19454
 Grimes Walter 1205 Wagner Ave Phila Pa 19141-2914
 Grimm Casey L 6 Cemetery Rd Wapwallopen Pa 18660
 Grimm Charles E 137 Main St Leechburg Pa 15656-1332
 Grimm Elmer C Po Box 465 Smithfield Pa 15478
 Grimm George F 2058 Maple Ave Hatfield Pa 19440
 Grimm George F 2058 Maple Ave Hatfield Pa 19440
 Grimm Hazel E 57 S 23rd St Pittsburgh Pa 15203-2100
 Grimm Joseph M Jr 4215 Kunkled Way Pittsburgh Pa 15201-0000
 Grimm Leroy F Sr 153 Shara Dr West Mifflin Pa 15122-1059
 Grimm Machine & Model Lawrence Grimm T/A 95 Statement Ave Washington Pa 15301
 Grimm Margaret P 2707 Broad Ave Altoona Pa 16601
 Grimm Michael S 3342 North Main Street Sandylake Pa 16145-3524
 Grimm Wallace G 1610 W 8th St Beaver Falls Pa 15010
 Grimm Wendy L 6025 Steubenville Pike Ap Mc Kees Rocks Pa 15136
 Grimm Wm 1140 E Market St York Pa 17403-1156
 Grimmatt Larry 6041 N Vine Street Philadelphia Pa 19139
 Grimmatt Robert P P O Box 393 New Hope Pa 18938000
 Grimsley Richard A 7243 Monticello Street Pittsburgh Pa 15208
 Grinaway Shawn J 825 Chestnut St Kulpmont Pa 17834
 Grinchis Monica 696 N. Tyson Avenue Ardley Pa 19038-3829
 Grindle Catherine 212 E County Line Rd Harboro Pa 19040-0000
 Grindle Francis H 322 W Wellens Ave Philadelphia Pa 19120-3333
 Grindle John R 1740 Floyd St Conway Pa 15027-1337
 Grindle William H II 1740 Floyd St Conway Pa 15027-1337
 Griner James L 843 N Brooklyn St Philadelphia Pa 19104-1445
 Gring David H 625 Overlook Dr Downingtown Pa 19335-0000
 Grinnage Tracy R 840 N Bambrey Street Philadelphia Pa 19130
 Grinspan Barbara 2201 Pennsylvania Ave Uni Philadelphia Pa 19130-3523
 Grip Inc 116 Brentwood Drive Mount Laurel NJ 8054
 Gripman Stacey 3311 South Keswick Terr 2nd Floor Philadelphia Pa 19114
 Gripp George E Jr 211 W 11th St Tyrone Pa 16686
 Gripper Paul S III 2034 N 25th St Philadelphia Pa 19121
 Grippi Salvatore 210 Cattell Street 2fl Easton Pa 18042
 Grippo Elaine 1135 Bridge St Philadelphia Pa 19124-1819
 Grippo Joel 5886 Shady Ln Nazareth Pa 18064-8600
 Grippo Louis A 2117 W Cambria St Philadelphia Pa 19132-2633
 Grippo Louis A Jr 1135 Bridge St Philadelphia Pa 19124-1819
 Grissier Kathleen A 5748 Old French Rd Erie Pa 16509-3652
 Griss Anna 5758 N 6th St Philadelphia Pa 19120-2202
 Grissinger Betty M 195 Valley View Dr Mcconnellsburg Pa 17233-8270
 Grissinger Jane Matthews C/O Daniel Earl Waltz 212 South Second St Mcconnellsburg Pa 17233-1416
 Grissinger Marjorie 195 Valley View Dr Mcconnellsburg Pa 17233-8270

Griswold Ruth T 2010 Naudain Philadelphia Pa 19146
 Gritt Eileen T 2117 White Fox Way Glen Mills Pa 19342-2256
 Gritt Walter J 2117 White Fox Way Glen Mills Pa 19342-2256
 Griva Christina 400 East Princess St #224 York Pa 17403-0000
 Grivas Nicholas 723 S Queen St York Pa 17403
 Grivas Richard L 135 Evergreen Circle Beaver Pa 15009
 Grivner Catherine 1223 Hawthorne Ln W Chester Pa 19380
 Grivner Catherine 26 N Walnut St Wilkes-Barre Pa 18702
 Grivner John 1223 Hawthorne Ln W Chester Pa 19380
 Grivnovics Kelly A 6301 Leonard St Philadelphia Pa 19149-2920
 Grob Glenda M 1624 Lakeview Circle Yardley Pa 19067
 Groblewski Joseph F 201 Warwick Ave Apt 2 Essington Pa 19029
 Grobman Frances Ruth 608 Wolf St Philadelphia Pa 19148-3258
 Grobstein Joan 2937 Berkley Rd Ardmore Pa 19003-0000
 Groce Carolyn 1318 20 W Cumberland Philadelphia Pa 19132
 Groce Mildred E Scottsdale Plz Apt 7 Scottsdale Pa 15683
 Groce R H Jr P.O. Box 4942 Pittsburgh Pa 15206
 Groce Ralph J 7214 Tioga St Pgh Pa 15208
 Grocery and Convenience 58 S Main St Chambersburg Pa 17201
 Groceries & More 262 W 4th St Erie Pa 16507-1313
 Grochowina Helen D 140 Widewood Cove Estate Of: North Wale Pa 19454-0000
 Grochowski Eileen 6546 Walnut Ave Pennsauken NJ 08109-2438
 Grocki Victoria L 19 7th St Bridgeport Pa 19405-1113
 Grode Jessica 1840 Fall Drive Apt #4 Lake City Pa 16423
 Grode Jonathan A 1806 Jody Rd Meadowbrook Pa 19046-1115
 Grodzon Paul 1214 Spring Garden St Phila Pa 19123-3207
 Grodzki Leszek 5537 Seven Nations Dr Tobyhanna Pa 18466
 Groeninger Maryann 311 Hillside Ave Brookhaven Pa 19015-1735
 Groer Aldred E 2 Red Hill Road Aston Pa 19014
 Groff A E 1870 Shumaker Rd Manheim Pa 17545
 Groff Bette L 529 Blue Mountain Dr Walnutport Pa 18088-9645
 Groff Bruce 923 Scottish Mechanicsburg Pa 17050
 Groff Bruce 923 Scottish Court Mechanicsburg Pa 17055
 Groff Charlotte 6034 Upland St Philadelphia Pa 19142-2416
 Groff D Paul 1052 Baltimore Pike Oxford Pa 19363-1912
 Groff David 625 East King Street Lancaster Pa 17602
 Groff Donald F 401 North St P O Box 93 Berlin Pa 15530-1024
 Groff Edwin Po Box 207 Robesonia Pa 19551
 Groff Elizabeth A 840 Clearview Ave Apt 110 Ephrata Pa 17522-1610
 Groff Gilbert G 137 Village Ct Lebanon Pa 17042-4486
 Groff Kim L 2131 Glendale Avenue Bethlehem Pa 18018
 Groff Margaret M 1015 Bryan St Drexel Hill Pa 19026-1801
 Groff Margaret M 6833 Gover Ave Philadelphia Pa 00000-0000
 Groff Timothy R 14 Mile Dr Chester Nj 7930
 Groft Luther R 306 Gernants Church Rd Leesport Pa 19533-8608
 Grogan Dwight I 17 Dusk St Quarryville Pa 17566-9331
 Grogan Gaffan Three Gateway Center 22nd Flo Pittsburgh Pa 15222-1009
 Groh Garnett E 130 Marie St Connellsville Pa 15425-4909
 Groh K E 1222 Broadway Blvd Reading Pa 19607-1708
 Groh Keith Emerson 1164 N. 13th St. Reading Pa 19604
 Grohman Debra 318 Village Walk Drive Macungie Pa 18062
 Grohowski John 129 Loomis St Nanticoke Pa 18634-1810
 Groleau Beborah F 1048 Hunters Path Lancaster Pa 17601
 Groll Walter Rr 2 Box 182 Confluence Pa 15424
 Groll William E 1207 S Michael Rd Saint Marys Pa 15857-3006
 Gromel Amy 214 Delaware Ave West Pittston Pa 18643-2102
 Gromis Richard 5106 Leesport Avenue Temple Pa 19560
 Gromlich Beatrice 338 Pt Clinton Ave Hamburg Pa 19526-1713
 Gromo Harry A 585 Broad St Washington Pa 15301-5526
 Groncki Tina 1240 Woodmont Avenue New Kensington Pa 15068
 Grondahl Eric 218 Hillcrest Dr Doylestown Pa 18901
 Grongo Florence F 1427 Litterly Philadelphia Pa 19132-4024
 Gronkowski Mark 26 Market St Glen Lyon Pa 18617-1202
 Groom David A 1223 James St Monroeville Pa 15146-3828
 Groomes James D 6 Lilac Ct Hanover Pa 17331
 Groomes Wilton 1511 Rainer Rd Brook Haven Pa 19015
 Grooms Deborah F. 1601 Chestnut St. Two Liberty P Philadelphia Pa 19103
 Grooms Maria 1341 E Oxford St Phila Pa 19125
 Grooms Scott 238 Wintergreen Butler Pa 16001
 Grosch Robert E 101 Valleyview Ln Butler Pa 16001-0000
 Groscup David 1900 Market Street Suite 300 Philadelphia Pa 19103
 Grose Amy 42 Phil Avenue Tunkhannock Pa 18657
 Grose Richard Carpenter Rd Harveys Lake Pa 18618
 Groseclose Doris 619 Market St Oxford Pa 19363-1630
 Grosh Charles M 1835 Fitzwatertown Rd Apt B Willow Grove Pa 19090
 Grosh Furniture 117 S Market St Attn: Dave Elizabethtown Pa 17022
 Grosklos Elmer A Po Box 93 Rector Pa 15677-0093
 Groskloss Howard 3015 Zephyr Ave Pittsburgh Pa 15204-1844
 Gross Alfred E 2223 Winton St Philadelphia Pa 19145-3319
 Gross Arthur W Jr 272 Main St Mohnton Pa 19540-0000
 Gross Barbara G 2720 Thornbridge Rd E York Pa 17404-3951
 Gross Beverly M 5617 Cox Ave Pittsburgh Pa 15207-2049
 Gross Christine G 624 Chestnut St Reading Pa 19602-2406
 Gross Clair V 8419 Orchard Rd Spring Grove Pa 17362-8550
 Gross Claire E 5114 Kincaid St Pittsburgh Pa 15224-1219
 Gross Claire E 604 Clay Pike North Huntingdon Pa 15642-2317
 Gross Dania 18 Burnside Ave Bradford Pa 16701
 Gross Dania Lee 30 Welch Ave Bradford Pa 16701
 Gross Dania Lee Mail To James H Gross Sr 30 Welch Ave Bradford Pa 16701
 Gross Diane L 1267 Seidersville Rd Bethlehem Pa 18015-5540
 Gross Eleanor L 7852 Saturn Pl Philadelphia Pa 19153
 Gross Elsie 7900 Castor Avenue Philadelphia Pa 19152
 Gross Elsie M 4250 N Bodine St Philadelphia Pa 19140-2618
 Gross Erika L 515 W Cheltenham Ave #1303 Philadelphia Pa 19144-0000
 Gross Frederick 206 Village At Cameback Tannersville Pa 18372-0000
 Gross Glenn G Clements Hand Ct Sickleville Pa 8081
 Gross Harriet F Dtd 6/5/89 267a South Fourth St Philadelphia Pa 19106-3819
 Gross Irwin 22 Pine St Irwinn One St Pa 19106
 Gross Jack P 1830 Rittenhouse Sq Apt 9a Philadelphia Pa 19103-0000
 Gross James 6250 Revere St Philadelphia Pa 19149-3025
 Gross James H Jr 18 Burnside Ave Bradford Pa 16701
 Gross Jesse O 3811 Teak Dr Northampton Pa 18067
 Gross Joanne M 2060 Carlson Dr Willow Grove Pa 19090-2209
 Gross John J 1309 Rothley Ave Roslyn Pa 19001-2414
 Gross John L Jr. 715 Wyndmoor Ave Philadelphia Pa 19118
 Gross Kelly A 206 Fifth Street Easton Pa 18042
 Gross Kenneth W 1501 Monk Road Gladwyne Pa 19035
 Gross Kody Alexander 163 Larchwood Ct Collegeville Pa 19426-0000
 Gross Lillian E 118 Washington St Pittsburgh Pa 15223-2048
 Gross Linda 35crosby Brown Rd Gladwyn Pa 19035
 Gross Margaret C 5527 Hadfield St Philadelphia Pa 19143-4020
 Gross Marguerite J 808 N 16th St Phila Pa 19130-2215
 Gross Maureen 730 Boquet St McKees Rocks Pa 15136-3302
 Gross May M 3003 N Front St Harrisburg Pa 17110-0000
 Gross Norman Jordan 3003 N Front St Harrisburg Pa 17110-0000
 Gross Pamela N 2886 Limekiln Pike Glenside Pa 19038-2242
 Gross Paul O 4250 N Bodine St Philadelphia Pa 19140-2618
 Gross Richard M 1919 Buchanan St Apt B Croydon Pa 19021-0000
 Gross Robert 527 Rock Glen Dr Wynnewood Pa 19096
 Gross Russell 157 North Hampton Hellertown Pa 00000-0000
 Gross Stephen F 1806 State Ave Coraopolis Pa 15108
 Gross Thelma S Moravian Hall Square 175 W North St Apt 320a Nazareth Pa 18064
 Gross Thomas J Po Box 502 Dingmans Fry Pa 18328-0502
 Gross William R 2364 Alberdeen Rd Mountain Top Pa 18707-9581
 Gross William R 5114 Kincaid St Pittsburgh Pa 15224-1219
 Gross William R 604 Clay Pike North Huntingdon Pa 15642-2317
 Grosse Charlotte E 5050 Homestead St Philadelphia Pa 19135-4306
 Grossi and Associates 1731 Garfield Street Aliquippa Pa 15001-1934
 Grossi Brenda K 142 Woods Ave D16 Monaca Pa 15061
 Grossi David J 142 Woods Ave D16 Monaca Pa 15061
 Grossm Alexander L 299 Cricket Ct Yardley Pa 19067
 Grossman Alice 6145 Ridge Avenue Apt# 2 Philadelphia Pa 19128
 Grossman Arnold J 1270 Round Hill Rd Bryn Mawr Pa 19010
 Grossman David #200 440 E Marshall St 440 E Marshall St West Chester Pa 19380
 Grossman Dina 200 Locust Street Apt 10a Philadelphia Pa 19106-0000
 Grossman Doreen 3460 Simpson St Apt 601 Montreal Qc H3g 2j4 Fo 00000-0000
 Grossman Elizabeth 140 Union Avenue Bala Cynwyd Pa 19004
 Grossman Ellen J 1270 Round Hill Rd Bryn Mawr Pa 19010
 Grossman Frank J 2540 S American St Philadelphia Pa 19148-4719
 Grossman Gerald 36 Brookshire Terr Philadelphia Pa 19116
 Grossman Jan Carl 3907 Newportville Rd Newportville Pa 19056
 Grossman Joan E 112 Garden Rd Oreland Pa 19075
 Grossman Judy 303 E Main St Box 115 Scranton Pa 19501
 Grossman Lawrence Po Box 1647 Harrisburg Pa 17105
 Grossman Michael Dpm Ste 109 121 Coulter Avenue Ardmore Pa 19003
 Grossman Myrtle Rd 5 Slippery Rock Pa 16057
 Grossman Nancy E 299 Cricket Ct Yardley Pa 19067
 Grossman Scott T 413 Columbia Ave Pittsburgh Pa 15229-1529
 Grosso Domenic 2934 N 24th St Philadelphia Pa 19132-1901
 Grosso Dorthea Po Box 509 Bristol Pa 19007-0509
 Grosso Eric C/O Barbara A Collar 3760 Jacksonville Rd Bellefonte Pa 16823
 Grosso Florence 6248 Walker St Philadelphia Pa 19135-3508
 Grosso Janet D 7 Nancy Dr Havertown Pa 19083-3101
 Grosspietsch Keith A Po Box 137 Lake Como Pa 18437-0137
 Groswith Elizabeth 218 N Highland Avenue Lansdowne Pa 19050-1409
 Grozmann Yvette 22S Quince St Phila Pa 19107-0000
 Grot Alphonse 4732 Camac Philadelphia Pa 19141-3410
 Grote Alan R P O Box 91011 Allentown Pa 18109
 Grotenbuis Timothy H 50 N Delaware Dr #3 Easton Pa 18042
 Groth Watson Andrea 352 East Butler Avenue Ambler Pa 19002
 Grothehen Virginia 5552 N Lawrence St Philadelphia Pa 19120-2808
 Groth Elk Regional P 763 Johnsonburg Rd Saint Marys Pa 15857
 Groulx William F 1142 Lehigh St Easton Pa 18042-4151
 Ground Fedex Po Box 108 Pittsburgh Pa 15230- 010
 Ground Round 86897 29 Airtpt Sqe Shopping Ctr N Wales Pa 19454
 Ground Round 99748 1300 Old By-Pass Road Camp Hill Pa 17011
 Ground Round Restaurant 10583 Perry Hwy Wexford Pa 15090
 Group Administrators 10440 N Central Expressway Ste Dallas Tx 75231
 Group Health Incorporated ###Po Box 2832 New York Ny 10116-2832
 Group Hospitalization and Med Svcs Inc 840 First St Ne Washington Dc 20065
 Group Liberty Inc 513 Main Street Stroudsburg Pa 18360
 Group Medical Services Corp 410 Market St Warren Pa 16365-1764
 Group Po Box 850052173 Philadelphia Pa 19178
 Group Premier 106 Central Ave. Cheltenham Pa 19012
 Group Vanguard Po Box 1100 Po Box 100 Bldg M33 Valley Forge Pa 19482
 Grove 11 Sassafras Circle Litz Pa 17543
 Grove Benjamin 2683 Pickertown Road Warrington Pa 18976
 Grove Brian A 65 W High St Windsor Pa 17366
 Grove Carol A 331 Strayer St Johnstown Pa 15906-1734
 Grove Carol E 370 Grant Dr Hanover Pa 17331-1426
 Grove Frances W Trust of Freerick E Cuthbert Rr 1 Box 316a Alexandria Pa 16611
 Grove Gabriel 1336 Arrott St Philadelphia Pa 19124
 Grove Harold W 4 Benvenue Rd Duncannon Pa 17020
 Grove Heath 1 Bennington Place Newtown Pa 18940
 Grove Jeffrey L Rr 12 Box 227a York Pa 17406-9637
 Grove Joan M 65 W High St Windsor Pa 17366
 Grove Lillian S 1051 Avila Rd Harrisburg Pa 17109
 Grove Lindsay 6 Kimberly Court Lancaster Pa 17602
 Grove Manor Nursing Center:Pa 435 North Broad Street Grove City Pa 16127-1711
 Grove Margaret 727 1/2 Harrison City Rd Trafford Pa 00000-0000
 Grove Margaret 727.5 Harrison City Rd Trafford Pa 15085-0000
 Grove Mildred 530 Stracks Dam Rd Myerstown Pa 17067-2166
 Grove Park Inn 290 Macon Ave Att; Sales Dept Asheville Nc 28804
 Grove Robert E 370 N George St York Pa 17404-0000
 Grove Ruth E 370 Grant Dr Hanover Pa 17331-1426
 Grove Wayne E 52 Rr 1 Karthaus Pa 16845
 Grover Alison 1027 Indian Creek Rd. Wynnewood Pa 19096
 Grover Andrew 226 W Mount Pleasant Ave Philadelphia Pa 19119
 Grover Chester Rr 2 Box 231 New Milford Pa 18834
 Grover Colleen 31 Peaceful Drive Morrisville Pa 19067
 Grover Darwyn L 67 Connellsville St Uniontown Pa 15401
 Grover Darwyn L 67 Connellsville St Uniontown Pa 15401-3871
 Grover Jonathan P 3817 Lydon Ln Moosic Pa 18507
 Grover Margaret 628 W Ellet St Philadelphia Pa 19119

Grover Mary E 534 Kathmere Rd Havertown Pa 19083-4020
 Grover Sandra M 4920 City Ave Apt 209a Philadelphia Pa 19131
 Groves Eleanor W 2416 N 18th St Philadelphia Pa 19132-4301
 Groves James 615 Dickinson St Philadelphia Pa 19148
 Groves Richard W 337 Golf Rd Myerstown Pa 17067
 Groves Walter 2504 Jackson St Wilson Pk Apts Apt 5d Philadelphia Pa 19145
 Grovleff Mary M Sis 17 Blair Avenue Piedmont Ca 94611
 Grow Evelyn M 265 Beech St Pottstown Pa 19464
 Grow Janet C 6th & Washington Sq Phila Pa 19106-0000
 Growth Management Park City General 142 Park City Center Lancaster Pa 17601-2706
 Grubb Charles E 4703 Berkley St Harrisburg Pa 17109
 Grubb Elmer H 6006 Buist Ave Philadelphia Pa 19142-3503
 Grubb Emma 2141 S Gould St Philadelphia Pa 19142-1925
 Grubb Emma 6006 Buist Ave Philadelphia Pa 19142-3503
 Grubb Harry W 34 N Highland St Lock Haven Pa 17745
 Grubb Jennifer L 114 Montgomery Drive Harleysville Pa 19438-2131
 Grubb Meredith A 126 Brookside Rd Newton Square Pa 19073-3807
 Grubb Patricia A 201 Brookshire Crk Philadelphia Pa 19116-1207
 Grubb Richard S Jr 12 Elizabeth St Conshohocken Pa 19428-2935
 Grube Charles 111 W Spencer St Philadelphia Pa 19120-1917
 Grube Jay H P O Box 42 Elm Pa 17521
 Grube Stanley 867 Ulster St Apt D Allentown Pa 18103
 Gruber Elaine M 1214 Harris Ave Pittsburgh Pa 15205-3833
 Gruber Florence E 544 Chestnut St Emmaus Pa 18049-2404
 Gruber Herbert 212 Haddon Dr Macungie Pa 18062
 Gruber Janet E Po Box 237 203 Main St Sugar Grove Pa 16350-1511
 Gruber John 102 Longfellow Ct Pittsburgh Pa 15218-2369
 Gruber John D 1202 Park St Mckeesport Pa 15132
 Gruber Joseph J 428 South Woodbine Avenue Narberth Pa 19072
 Gruber Krista L 8875 Krewstown Road Apt D6 Philadelphia Pa 19115
 Gruber Marie 215 Kings Mill Road York Pa 17403-2136
 Gruber Robert 19 Brunswick Lane Palmyra Pa 17078
 Gruber Rody 305 Braun Road Beaver Falls Pa 15010-1713
 Gruber Rosalie A 428 South Woodbine Avenue Narberth Pa 19072
 Gruber Sarah 305 Braun Road Beaver Falls Pa 15010-1713
 Grubsky Constance A 106 South 14th St Pittsburgh Pa 15203
 Grubiak Josephine 3165 Edgemont St Philadelphia Pa 19134-5118
 Gruccio Michael J 4032 Hunt Dr Doylestown Pa 18901
 Gruczowski Mary 394 N Keyser Ave Scranton Pa 18504-9770
 Gruder Joseph S 2110 Airport Rd Rr2 East Stroudsburg Pa 18301
 Grue Ashley R Rr 2 Box 336 Canton Pa 17724-9802
 Grue James E Rr 2 Box 336 Canton Pa 17724-9802
 Grue Jennifer R Rr 2 Box 336 Canton Pa 17724-9802
 Gruener Daniel 93 York Road #219 Jenkintown Commons Jenkintown Pa 19046-0000
 Grugan Nan 5834 Weymouth St Philadelphia Pa 19120-1147
 Grum Kristina F 207 Menair Northampton Pa 18067-9196
 Grumbacher Family Partnership Wolf C/O David R Glyn Esq 1650 Arch St Fl 22 Philadelphia Pa 19103-2003
 Grumbine Ray A Rr 2 Box 210 Myerstown Pa 17067 Myerstown Pa 17067
 Grumbrecht Genevieve 117 Stable Drive Lancaster Pa 17603
 Grumet Connie R 5705 Pocusset St # 7 Pittsburgh Pa 15217-2218
 Grumman Industries Rr1 Box 441 Montgomery Pa 17752-9734
 Grund Peter A Bisy Insurance Services 4250 Crums Mill Rd Harrisburg Pa 17112
 Grund Sonja D 600 Pocono Blvd Mt Pocono Pa 18344-1004
 Grunden Jeffery E 58 Craftmont St Apt 1 Pittsburgh Pa 15205-4209
 Grunden Lawrence E 802 Oakview Ct Wexford Pa 15090-8786
 Grunder Dawn F 109 Third Ave Spring Mount Pa 19474-0000
 Grundler Jessie 9896 Bustleton Ave Philadelphia Pa 19115-5202
 Grundmann-Stout Jutt 2421 Shaler St. Sw Allentown Pa 18103
 Gruning James D. 148 E. Allegheny Avenue Philadelphia Pa 19134
 Gruninger John H 5159 Oxford Ave Philadelphia Pa 19124-2531
 Grush Luther L 1408 Paint St Windber Pa 15963
 Grusofsky Joseph Jr 117 Chess St New Eagle Pa 15067-1115
 Grutkowski Johnathon L Rr 2 Box 260a Hunlock Creek Pa 18621-9802
 Grutza Frances G Mrs 4309 Beaufort Hunt Drive Harrisburg Pa 17110
 Grutza Francis S 8 Grant St Shenandoah Pa 17976-2309
 Grutza Karen 276 Doris Avenue Holland Pa 18966-2713
 Gruver Helen V 520 Washington Ave Charlervor Pa 15023
 Gruver Katharine H Main and Oxford Coopersburg Pa 18036
 Gruver Willard L Hus Main and Oxford Coopersburg Pa 18036
 Gruzen Jordan L C/O Keane One Tower Bridge 100 Front St Suite 300 West Conshohocken Pa 19428-2877
 Gryctko Matthew P 5009 Seneca Drive Mechanicsburg Pa 17050
 Grygo Elizabeth 3001 Riverview Ave Mc Keesport Pa 15130
 Grzewski Tadeusz 224 Carson St Philadelphia Pa 19127-1305
 Grzesnikowski Julian 3249 Gaul St Philadelphia Pa 19134-4411
 Grzybowski Clara 6000 Running Valley Rd Apt 20 Stroudsburg Pa 18360-8270
 Grzybowski Clara D 210 W 6th St Apt 405 Erie Pa 16507-1350
 Grzybowski Linda 6000 Running Valley Rd Apt 20 Stroudsburg Pa 18360-8270
 Grzybowski Romaine 1400 Capouse Ave Scranton Pa 18509-2346
 Grzywacz Catherine A C/O Cathy A Grzywacz 411 Flint Hill Rd Kng of Prussa Pa 19406-2729
 Grzywinski Elvira 754 Orchard Ave Mount Pleasant Pa 15666
 Grzywna Ronald S 6060 N Philip St Philadelphia Pa 19120-1816
 Grzywna Sharon 3217 Disston St Philadelphia Pa 19149-2021
 Gs Holdings Inc 27 S 5th St Darby Pa 19023
 Gsgsb Inc Po Box 244 Berens Building Clarks Summit Pa 18411
 Gsteven Hatting 537 East 9th Avenue Munhall Pa 15120-1915
 Gte North 2441 W Grandview Blvd Papato5 South Plt Christopher C Benson Erie Pa 16506-4511
 Gts Inc P.O. Box 146 Bath Pa 18014
 Guachac Cruz C Po Box 550 Plumsteadville Pa 18949
 Guachichulla V A 330 Beverly Blvd Apt 1 Upper Darby Pa 19082
 Guadagnino Guy A 2224 Walters Rd Allison Park Pa 15101
 Guadalupe William Arroyo 967 Liggett Ave Reading Pa 19611
 Guadarrama Manuel 576 6th Ave Coatsville Pa 19320
 Guadarrama Victor 695 West Avondale Rd West Grove Pa 19390
 Guadio Albino T/A Guadios Mens Wear Rd 2 Route 201 Belle Vernon Pa 15012
 Guaman Patricia 2500 Knights Road Bensalem Pa 19020
 Guaman Rosa 315 Cedar Ave Apt 3 Scranton Pa 18505
 Guanoptin Alfredo 615 N Sherman St Allentown Pa 18103
 Guaranty Radian 400 Market St 2nd Floor Philadelphia Pa 19106
 Guard Edith Adams Manor 824 Adams Ave Scranton Pa 18510-1002
 Guardian 290445 P.O. Box 8500-S7345 Philadelphia Pa 19178
 Guardian Life Ins Co P O Box 26100 Policy #3247899 Lehigh Valley Pa 18002-6100
 Guardian Life Insurance Po Box 26002 Lehigh Valley Pa 18002
 Guardian Po Box 26020 Lehigh Valley Pa 18002-6020
 Guardian The 811 Highland Avenue Bethlehem Pa 18107
 Guardino Anthony 1536 Markley St Norristown Pa 19401
 Guardo Nancy 1318 Poulos Court Stroudsburg Pa 18360-9177
 Guare Connie M 10 Scout Lane Newmanstown Pa 17073
 Guare Gary R 10 Scout Lane Newmanstown Pa 17073
 Guariglia Charles 333 Newton Road Majestic Oaks Nursing Home Warminster Pa 18974
 Guariglia Rosemary 333 Newton Road Majestic Oaks Nursing Home Warminster Pa 18974
 Guarino Buli 112 Sandybrook Dr Langhorne Pa 19047-5744
 Guarino Lucille 1797 Janney Lane Yardley Pa 19067
 Guarino Virginia M 635 Palmer Ln A Yardley Pa 19067-6328
 Guarna Enterprises Inc Po Box 1869 Doylestown Pa 18901-0369
 Guarna Vincent & Jr 443 Wilburton Rd Mount Carmel Pa 17851-1269
 Guarnaccia Sam 250 Madison Ave Sam Guarnaccia Willow Grove Pa 19090
 Guarnaccia Tile 250 Madison Ave Willow Grove Pa 19090
 Guarraggi Calogero 6305 John Hancock Ct Bensalem Pa 19020-1909
 Gubash Robert 1306 Hunter Rd Verona Pa 15147-2204
 Gubbala Narasimham 2517 Dunksferry Rd Apt D301 Bensalem Pa 19020
 Gubbio Dolores 423 N Main St Plains Pa 18705-1419
 Guber Rebecca R 3020 Page St Phila Pa 19121-1828
 Gubete Charles W 1104 Cambria Ave Windber Pa 15963
 Gubitose Janet 129 Cedarwood Drive Laffin Pa 18702-7306
 Guckes Virginia F 3612 Legat Lane Harleyville Pa 19438-0000
 Guckin Joanne 4570 Garland Rd Bensalem Pa 19020-4906
 Guckin Scott 4073 Higbee St Phila Pa 19135
 Gudanowski Daniel B 410 Hudsonale St Weatherly Pa 18255-1310
 Gudelaskas Frank 19 S W Lawn Rd Rfd 4 Box 4078 Pottsville Pa 17901
 Gudenburr Duane 745 Eureka St Pittsburgh Pa 15210-1025
 Gudenburr Kathy L 707 Lowell Ave Erie Pa 16505-4007
 Gudgeon Charles 7 Brookside Street Springfield Pa 00000-0000
 Gudgeon Charles A 7 Brookside Street Springfield Pa 00000-0000
 Gudino Patricia L 191 Thornridge Dr Levittown Pa 19054-2322
 Guleski Jean 628 Scott St Kulpmont Pa 17834-1808
 Gudmundsdottir Frida 1103 S Keystone Ave Upper Darby Pa 19082-3007
 Gudrian Albert H C/O Diana D Gudrian 601 So Filmore St Allentown Pa 18103-3345
 Guelich 601 Wexford Ave Downingtown Pa 19335
 Guenard Brian 12016 Beacon Hill Drive Holland Pa 18966
 Guenin Thomas R Sr 534 Gross St Pittsburgh Pa 15224-2205
 Guent Joseph A Po Box 93 Spruce Creek Pa 16683
 Guensch Charles A 12453 Barbary Rd Phila Pa 19154
 Guensch Marianne 12453 Barbary Rd Phila Pa 19154
 Guenther A M Rd 3 Box 585 Fleetwood Pa 19522
 Guenther Barbara H 216 Koenig Rd Bernville Pa 19506-8500
 Guenther Frederick 4233 Pechin St Philadelphia Pa 19128-5023
 Guenther Helen S 1537 Washington Rd Apt 228 Pittsburgh Pa 15228-1621
 Guerin Alicemarie 3604 Hamilton Philadelphia Pa 19104-4215
 Guerin Michael Fci Schuykill 48072066 Po Box 759 Minersville Pa 17954-0759
 Guerin Ruth D 15 Howard Ave Carnegie Pa 15106-4101
 Guerra Jonie 1024 Spring St Reading Pa 19604-0000
 Guerra Juan 1 Madison Ave Apt K4 Warminster Pa 18974
 Guerra Marvin 70 Old Dublin Pike K5 Doylestown Pa 18901
 Guerra Michele 620 W. Healey St. #4 Champaign Il 61820
 Guerra Zoila 3943 N Darien Philadelphia Pa 19140
 Guerrero Franklin 512 W Diamond Ave Apt 2w Hazleton Pa 18201
 Guerrero Humberto 2103 Georgia Road Temple Pa 19560
 Guerrero Juan 624 Elm St Reading Pa 196025
 Guerrero Linda S 474 Edella Rd Clarks Summit Pa 18411
 Guerrero Zigmund 236 W Miner St West Chester Pa 19382
 Guerrisi Patrick J 4304 Rising Sun Dr Rr 4 Box 43 Duncannon Pa 17020
 Guerro Jorge 5327 Rising Sun Ave Philadelphia Pa 19120
 Guerry Martha F W Henry Apts Apt K111 Malvern Pa 19355-0000
 Guerton Rogue P Po Box 318 Media Pa 19063
 Guest Diane M 111 Walker Rd Limerick Pa 19468-0000
 Guest Distribution Inc Po Box 7780 4700 Philadelphia Pa 19182-4700
 Guest Irene Rr 1 Box 2a Penn Pa 15675-9801 Penn Pa 15675
 Guest Mary Arbor Court 209 W 15th St Chester Pa 19013-3910
 Guesto Sam 45 Parrish St Wilkes-Barre Pa 18702
 Guevara Aurelio 8 Pine Ridge Trailer Park Lot 20 Phenix City Al 36869
 Guevara Hector 8 Pine Ridge Trailer Park Lot 20 Phenix City Al 36869
 Guffey Elizabeth H 115 Lafayette St Vandergrift Pa 15690-1123
 Guffey Jonathan C/O Sherry Guffey 5 Dartmouth Court Mechanicsburg Pa 17055
 Guffner Catherine 654 1 2 Columbia Ave Lancaster Pa 17603
 Guffner Frank E H 654 1 2 Columbia Ave Lancaster Pa 17603
 Gugini Marie 1544 E Passyunk Ave Philadelphia Pa 19147-6331
 Guglielmini John A 356 Samuels Ave Hazleton Pa 18201
 Gugliemelli Neil Estate of 1013 Seybert St Hazleton Pa 18201
 Guilbert Edward 4618 Lilborne Ave Pittsburgh Pa
 Guica Deborah 209 Dorr Dr Rutland Pa 16933
 Guicciardi Cecilia Julia 12 Middlefield London Mw8 6 Fo 00000-0000
 Guicciardi Julia Dunn 12 Middlefield London Mw8 6 Fo 00000-0000
 Guida Timothy 76 South Main Stre New Hope Pa 18938
 Guidant Insurnace Group As Subrogee of Po Box 126157 Harrisburg Pa 17112-6157
 Guide Dione 1101 Market Street Apt 206a Harrisburg Pa 17110
 Guidera Michael T 527 North Wynnwood Road * Narbeth Pa 19072
 Guidotti Harry J C/O Harry Guidotti 1428 Bristol Dr Library Pa 15129
 Guidotti Janice 5023 Knox St Phila Pa 19144
 Guiducci Gino 1033 Frew Mill Rd New Castle Pa 16101
 Guifarro Claudis 1617 Harrison St Philadelphia Pa 19124-2721
 Guiffre Anthony P 1672 Pineridge Bushkill Pa 18324
 Guild William H 244 S Aiken Ave Pittsburgh Pa 15206
 Guiles Fern V 214 Keats Dr Reading Pa 19608-1715
 Guillard Candio Feldman Suite 201 1230 S Cedar Crest Blvd Allentown Pa 18103-0000
 Guillaume Bloudy and Paulita 937 W Trenton Avenue Apt B51 Morrisville Pa 19067
 Guillaumin Yvonne 4705 Lynn Dr Bristol Pa 19007-2030
 Guillen De Bonnett Marie E 5413 Doris Dr Allentown Pa 18106-9382

- Guillette Jonathan 1907 Leinbaugh Avenue Lebanon Pa 17042
 Guillon James 1105 Lightstreet Rd Bloomsburg Pa 17815-9537
 Guimaraes Jefferson 755 N Washington St Apt 2 Wilkes-Barre Pa 18705
 Guimbaolbot Sarah L. 1204 N 6th St Reading Pa 19601
 Guinan John M 4 Denford Dr Newtown Square Pa 19073
 Guinan Lisa A 266 Richards Ave Lansdowne Pa 19050-1869
 Guinan Renee 5659 Delhaven Rd Bangor Pa 18013
 Guinan Renee M 5659 Delhaven Rd Bangor Pa 18013-4733
 Guinard Eric R Hc 1 Box 20 Lakeville Pa 18438
 Guinard Marguerite W 414 Clarion Rd Johnsonburg Pa 15845-1610
 Guiney Gertrude L 108 Briar Meadows Dr Pittsburgh Pa 15216-1111
 Guinther Mamie L 124 Pine Ln Fleetwood Pa 19522-8831
 Guinther Sharon 426 May St Pottstown Pa 19464-4706
 Guirales Susan 44 S 12th St Easton Pa 18042-4162
 Guire Audrey Mc 12103 Harvard Dr Pittsburgh Pa 15235-3422
 Guise Ashley 15 D Rebecca Dr Duncannon Pa 17020
 Guise Barbara S C/O Miranda S Moomaw 536 1st St Carlisle Pa 17013-1884
 Guise Lucas A 280 Steeplechase Dr Exton Pa 19341
 Guiser Fern J Estate 307 W Virginia Ave Munnhall Pa 15120-3151
 Guiser Gary 307 W Virginia Ave Munnhall Pa 15120-3151
 Guiser William 307 W Virginia Ave Munnhall Pa 15120-3151
 Guistwrite Christopher L 920 Locust St Bayliss Oldsmobile Inc Reading Pa 19604
 Guiteras Gregory W 2152 Spinnerstown Road Quakertown Pa 18951
 Guiteras James 1935 Ritter Ave Bensalem Pa 19007
 Guitierrez Brito Gustavo R 550 W 172 Street New York Ny 10072
 Guitierrez Luis 922 West Airy Road Norristown Pa 19401
 Guittare Dolores A 427 E Dutton Mill Rd Brookhaven Pa 19015-1132
 Guizzetti Gildo D Rr 1 Box 87 Landenberg Pa 19350
 Guizzetti Sylvia A Rr 1 Box 87 Landenberg Pa 19350
 Gula Dian F Rr 6 Box 936 Mount Pleasant Pa 15666
 Gula George D Rr 6 Box 936 Mount Pleasant Pa 15666
 Gula Leslie A 94 Pine St Natrona Pa 15065-2646
 Gularski Bobbie Jo 32 Willow Ct. New Kensington Pa 15068
 Gulbernat Andrew 617 Beaumont Dr State College Pa 16801-8313
 Gulbierz Josephine 133 W Poplar St Plymouth Pa 18651-1629
 Gulbin John 38 Hedge Road Levittown Pa 19056
 Gulbrandsen Virginia F Attn Virginia F Gardinier 66 Blue Jay Dr Washington Pa 15301-8718
 Guldin Elizabeth A 5612 Nelson St Philadelphia Pa 19138-2323
 Guldin John B 313 W Chestnut St Pottstown Pa 19464-6407
 Gulf Life Ins Po Box 307 Langhorne Pa 19047
 Gulick Barbara 2812 Egypt Rd Audubon Pa 19403-2195
 Gulino Eleanor F 1186 Suffolk Dr Lititz Pa 17543
 Gulino Maureen 59 Glen Oak Frst E Stroudsburg Pa 18301-8846
 Gulka Anna 215 5th Ave Scranton Pa 18505-1020
 Gull Arthur 4383 Remocresent St Bensalem Pa 19020-0000
 Gull Eva 72 Mill Crest Drive Bechtelsville Pa 19505
 Gulla Agnes 612 Bickmore Dr Wallingford Pa 19086-6911
 Gulla John 6307 Buist Ave Philadelphia Pa 19142
 Guller Charles N/A Pittsburgh Pa 15230
 Gullifer Clara 5241 Chester Ave Philadelphia Pa 19143-4348
 Gulliford Robert 1349 Looker Mt Trail Po Box 151 Rixford Pa 16745
 Gullion Virginia W 7979 State Road Riverview Birch Unit Philadelphia Pa 19136
 Gully Murray M Apt B-21 100 E Glenolden Ave Glenolden Pa 19036
 Gullotta Frank 2916 Brighton St Brooklyn Pa 11235
 Gulotti Margaret M 224 Swartz St Dunmore Pa 18512
 Gulotti Vincent J 224 Swartz St Dunmore Pa 18512
 Gulyas Veronica 476 Mnt Rd Eagle Springs Pine Grove Pa 17963
 Gum Amanda C/O M E Spellman 41 Glen Rd Lima Pa 19063
 Gum Charles 70 E Broad St Po Box 1426 Bethlehem Pa 18018-5916
 Gum Joseph P Montvale Circle Rd No 4 West Chester Pa 19380
 Gum William A C/O Richard Gum 210 Gull Rd Ocean City Nj 82264529
 Gumaer Delores E 160 Broad St Leetsdale Pa 15056-1131
 Gumbarge Jesse B 5 Newlinville Rd. Coatesville Pa 19320
 Gumby Helen P 501 Walnut St Sunbury Pa 17801
 Gumby Marcus E 458 N West St Carlisle Pa 17013
 Gumc Cardiology Asso Po Box 8500-7235 Philadelpkha Pa 19178
 Gumceradiation Medicine Associates Po Box 8500 51765 Philadelphia Pa 19178-8500
 Gumliela Grzegorz 1315 Walnut St Ste 902 Philadelphia Pa 19107-4709
 Guminski Stephen A III 1320 Narragansett St Philadelphia Pa 19138-1912
 Gummo Brian W 500 Sawmill Rd Port Matilda Pa 16870
 Gummo Dustin Rr 4 Box 333 Huntingdon Pa 16652-9215
 Gummo Kenneth J 2116 Cedar Run Drive Camp Hill Pa 17055
 Gump Brenda L 6174 Rt 88 Finleyville Pa 15332
 Gump Michael 3280 Park Ave Washington Pa 15301-8979
 Gumphre Esther L 4331 N 6th St Harrisburg Pa 17110-1614
 Gunaecti Burak 1 S Union Ave Apt 1 Lansdowne Pa 19052-2537
 Gunaydin Tefvik 1717 Bath Rd Apt E-9 Bristol Pa 19007
 Gunchak Nadine V 6250 Walker St Philadelphia Pa 19135-3508
 Gunder Abigail J Rr 3 Lancaster Pa 99999
 Gundersen Tricia Rr #3 Box 3400 Berwick Pa 18603-0000
 Gundersen Ed 330 Crown Avenue Scranton Pa 18505
 Gundlach Lisa D 241 Matsonford Rd Radnor Pa 19087-4505
 Gundtoft Euzanir F 1358 Crocks Rd Wescosville Pa 18106-0000
 Gundtoft Leif 1358 S Crocks Rd Wescosville Pa 18106-9532
 Gunkel D L Jr 12 Hollow Horn Rd Erwinna Pa 18920-0000
 Gunn Edward N 213 Longfellow St Vandergrift Pa 15690-1444
 Gunn Lee W 928 Fruit Avenue Farrell Pa 16121
 Gunnerson Helen Md 749 N Church Street C O Randolph Klimchock Esq Mount Pleasant Pa 15666
 Gunningham Anna E 5 W White St Summit Hill Pa 18250-1114
 Gunnoc Billy L 3640 Morgantown Rd Smithfield Pa 15478-1706
 Gunter Geraldine R Rr 5 Box 189 Indiana Pa 15701-9815
 Gunter Maggie 726 S 60th St Philadelphia Pa 19143
 Gunter William 150 S 3rd Street Chambersburg Pa 17201
 Gunther Ann C 275 E Thomas Ave Hellertown Pa 18055-1627
 Gunther Edward K 153 Podra Pike Malvern Pa 14355
 Gunther Herman 275 E Thomas Ave Hellertown Pa 18055-1627
 Gunther Rush B Jr Blair Mill E 218 J 3855 Blair Mill Rd Horsham Pa 19044-2998
 Gunther William F 32 E Bristol Rd Fstrvl Trvose Pa 19053-2436
 Guo Guang 10 Vairo Blvd State College Pa 16803-0000
 Guo Qi C 56 S Pine St York Pa 17403
 Guoxiong Lu 1250 Providence Rd Apt 89a Secane Pa 19018-2807
 Gupta Deepak 6613 Ridgeville St Pittsburgh Pa 15217-1314
 Gupta Rajan 2367 Cypress Circle Conway Sc 29526
 Gupta Sanjay 49 Manor House Dr Cherry Hill Nj 8803
 Gupta Shiv K Univ of Pa Wharton School 3620 Locust W Philadelphia Pa 19104
 Gupta Shiv K University of Pa 3620 Locust Walk Suite 1 Philadelphia Pa 19104
 Gupta Vijay 7235 Cross Creek Circle Breiningsville Pa 18031
 Guralnick Louis 5701 Delancey St Philadelphia Pa 19143-1205
 Gurcak Edward M 853 Loyal Way Pittsburgh Pa 15210-1652
 Gurczeski Edward 9780 Auburn Ter Tobyhanna Pa 18466-3887
 Guretske Dorothy L 6508 Saybrooke Ave Philadelphia Pa 19142-2212
 Gurgendize Daviti 205 7th St Second Floor Honesdale Pa 18431-1811
 Gurkin Alfred 3 Penn Center Plz 15th and Market St 10th Fl Philadelphia Pa 19102-0000
 Gurlavage Lori A 401 Front St Pottsville Pa 17901
 Gurley Denise 12004 Academy Rd Philadelphia Pa 19154
 Gurmankin Milton 701 Rowland Ave Cheltenham Pa 19012-1922
 Gurmankin Milton 7141 Mcallum St Philadelphia Pa 19119-2937
 Gurner Raymond A Jr 314 Garden Ave Butler Pa 16001-6636
 Gurnsey Andrea 46 Corey Ln Mendham Nj 7945
 Gurpreet Cab Co 31 Erna Court Upper Darby Pa 19082
 Gurpreet Kochar Po Box 205 Drexel Hill Pa 19026
 Gurrera Steve F 524 Sharon New Castle Rd Farrell Pa 16121
 Gurval Jacqueline A 21 Cummiskey St Wilkes-Barre Pa 18702
 Gury Glenn D Cust Po Box 325 Washington Crossing Pa 18977
 Gury Troy Anna Po Box 325 Washington Crossing Pa 18977
 Gus Horacks Glass Shop 3540 Lincoln Hwy Thorndale Pa 19372
 Gusdonevic Gertrude 181 38th St Pittsburgh Pa 15201-0000
 Guseman Gloria Po Box 935 Uniontown Pa 15401
 Guseman James Franks Po Box 935 Uniontown Pa 15401
 Guseman William Po Box 935 Uniontown Pa 15401
 Gushue Margaret T Po Box 14332 Philadelphia Pa 19115-0332
 Gussy Kathryn M 1001 Young St N Braddock Pa 15104
 Guss Christine B 1158 Draymore Ct Hummelstown Pa 17036-0000
 Guss George 403 Dean St Westchester Pa 19380
 Guss Thomas Andrew 121 West Miner Street West Chester Pa 19382
 Gust Mark 437 Main St Blandon Pa 19510
 Gustafson Ian R 117 W New Castle St Butler Pa 16001
 Gustafson John R 2311 E Thompson St Philadelphia Pa 19125-3628
 Gustafson Karin 296 Roberts Road Bryn Mawr Pa 19010
 Gustainis 1133 Country Club Rd West Chester Pa 19382
 Gustave Rosemary T 991 W Valley Rd Pottstown Pa 19464-2817
 Gustic James J 650 Lindsay Rd Carnegie Pa 15106
 Gustie Kurt W 1202 Sage Lane Chalfont Pa 18914
 Gustina Katie R 1546 Riverside Drive Verona Pa 15147
 Gustite Jean M Locust Vly Barnesville Pa 18214
 Gustitis Randal D 501 Lawrence Rd Apt C3 Broomall Pa 19008-3605
 Gusz Elizabeth 907 N. Trooper Rd. East Norriton Pa 19403
 Gut Wojciech 1518 N Camac St Philadelphia Pa 19141
 Gutbezahel Boris 23 Rut Hill Rd Levittown Pa 19056-2311
 Gutbezahel Eleanor 23 Rut Hill Rd Levittown Pa 19056-2311
 Gutekunst M Irene 2404 Eland Downe Phoenixville Pa 19460-1302
 Guteluis Dorothy 6548 Darlington Rd Pittsburgh Pa 15217-1840
 Gutsell Arthur G 11 E Highland Ave Philadelphia Pa 19118-3307
 Guth Christophe Jr Front Street Fullerton Pa 18052-0000
 Guth Sheri L 3518 Elm St Allentown Pa 18104-0000
 Guthrey John C 156 N 52nd St Philadelphia Pa 19139-2602
 Guthrie Albert C 992 Blue Ridge Ave Ne Atlanta Ga 30306
 Guthrie Alexander 129 Mulberry St Se Kennett Pa 00000-0000
 Guthrie Clinic Ltd Guthrie Square Sayre Pa 18840
 Guthrie John G 3027 Highland St Allentown Pa 18104-3555
 Guthrie Margaret B 208 Clinton St Greenville Pa 16125
 Guthrie Mary L 3027 Highland St Allentown Pa 18104-3555
 Guthrie Rachel C 315 S. Graham St. Apt. #7 Pittsburgh Pa 15232
 Guthrie Shirley Po Box 275 Beallsville Pa 15313-0275
 Guthrie Susan M 23 Maurice St Uniontown Pa 15401-4749
 Guthrie Todd T 636 Eagle Lane Lansdale Pa 19446
 Guthrie Warrington F 129 Mulberry St Se Kennett Pa 00000-0000
 Gutierrez Angel Gomez Po Box 1009 Wabasso Fl 32970
 Gutierrez Carmelito M 849 Mystic Ln Norristown Pa 19403-3667
 Gutierrez Danyelle 100 Old Newport Pike Atglen Pa 19310
 Gutierrez Donna 256 Church St #1 Edwardsville Pa 18704-1647
 Gutierrez Eugene 32 Hollow Haven Dr Pittsburgh Pa 15236-2647
 Gutierrez Gregory 1216 Janet Lynne Terr Edystone Pa 19022
 Gutierrez Jose 301 E12th Street Chester Pa 19013
 Gutierrez Jose A 95 Fayette Street Perth Amboy Nj 8861
 Gutierrez Miguel 461 Tk St Reading Pa 19601
 Gutierrez Pedro 15 New Dorwart St Lancaster Pa 17602
 Gutierrez Ruben H 2141 N 5th St Harrisburg Pa 17110
 Gutierrez Vivian B 849 Mystic Ln Norristown Pa 19403-3666
 Gutilla Bonita 948 Dutton Mill Rd West Chester Pa 19380
 Gutsisz Maria 23 Schyler Dr Edison Nj 8817
 Gutma Michael M 81 E Georgianna Dr Richboro Southampton Pa 18954
 Gutman Samuel M 280 S Franklin St Wilkes-Barre Pa 18701-1012
 Gutner Alexia R 309 Amanda Ct Marietta Pa 17547
 Gutowski Gregory J 507 Prudential Road Horsham Pa 19044
 Gutsche Elizabeth H 1239 Rosemont Lane Abington Pa 19001-3902
 Gutshall Duane A 19 Reo Dr Palmyra Pa 17078-9724
 Gutshall Hillary 39 B Sylan Drive Hollidaysburg Pa 16648
 Gutshall Ronald 3925 N Front St Harrisburg Pa 17110-1536
 Gutstein Jeffery 817 Disston St Philadelphia Pa 19111-4426
 Guttman Jesse B Trs of Po Box 94651 Cleveland Oh 44101
 Guttman Marlane 1340 Pepper Rd Rydal Pa 19046-2946
 Guttman Harvey 1340 Pepper Rd Rydal Pa 19046-2946
 Guttridge Margery J 1224 E Columbia Ave Philadelphia Pa 19125-0000
 Gutwalt John 745 Willow St Lebanon Pa 17046-5023
 Guveiyian Doris E 5230 Litchfield St Philadelphia Pa 19143-4211
 Guy Bashore V 15 Brook Ln Fredericksbg Pa 17026
 Guy D. W. 1128 Ashbridge Road Rosemont Pa 19010
 Guy Dolly 1858 W Hunting Park Ave Philadelphia Pa 19140
 Guy Emery J Po 273 Linden Pa 17744
 Guy Florence G 1520 Tyndall Pittsburgh Pa 15204

Guy John J H 1520 Tyndall Pittsburgh Pa 15204
 Guy Laura M 4d Hawkins Vlg Rankin Pa 15104
 Guy Lillie M Po Box 1767 Ryan J Muir Esquire Po Box 1 Media Pa 19063
 Guy Marcus T 1010 Marathon Dr Pittsburgh Pa 15235-4711
 Guy Martha F Po 273 Linden Pa 17744
 Guy Natalie 1010 Marathon Dr Pittsburgh Pa 15235-4711
 Guy Robert 1609 N Hollywood St Philadelphia Pa 19131
 Guyasuta Joint Municipal 217 Commercial Ave Pittsburgh Pa 15215-3024
 Guyen Corey N. 447 Baltimore Pike Springfield Pa 19064-3810
 Guyer Katy M 160 S 5th Ave Clarion Pa 16214-0000
 Guyer Robin 430 Roslyn Ln Wynnwood Pa 19096
 Guyer Tracey L 825 Washington St Huntingdon Pa 16652-1725
 Guyker Donna L 1444 Bellaire Pl Pittsburgh Pa 15226-1908
 Guyton Alice B Oak St Stoneboro Pa 16153
 Guyton Edward 30 Banahasky Lane Finleyville Pa 15332
 Guyton Jack F Oak St Stoneboro Pa 16153
 Guyton Rachel 127 Woodcrest Drive Canonsburg Pa 15317
 Guzak Edward 1750 Brill St Philadelphia Pa 19124-1248
 Guzewicz Blanche A 147 Jefferson St Bridgeport Pa 19405-1763
 Guzewicz John A 147 Jefferson St Bridgeport Pa 19405-1763
 Guzik Helen 32 Hillview Ave Latrobe Pa 15650-3273
 Guzman Agustin 11 Penn Bridge St West Grove Pa 19390
 Guzman Amanda 1405 New Rogers Bristol Pa 19007
 Guzman Antonio Lopez 232 S Union Street Kennet Sq Pa 19348
 Guzman Aurea 3709 N 6th St Fl 1 Philadelphia Pa 19140-3339
 Guzman Gabriel 618 East Morgan Dr Coatesville Pa 19320
 Guzman Jesus 200 W 143 St New York Ny 10030
 Guzman Martin 2103 Georgia Rd Temple Pa 19560
 Guzman Monica 515 Center St 2 Kennett Square Pa 19348
 Guzman Rigoberto 1021 Lehman Street Lebanon Pa 17046
 Guzman Stephanie M 426 N 2nd St Allentown Pa 18102
 Guzman Tomas B Po Box 529 Avondale Pa 19311
 Guzowski John A 211 South 17th St Easton Pa 18042-0000
 Guzy Anna 405 Cypress St Catasauqua Pa 18032-2232
 Guzzetti Amelia 203 Wellington Road Shillington Pa 19607
 Guzzo Alyse 241 Ridge Avenue New Kensington Pa 15068-0000
 Guzzo Caleb J 1728 Leishman Ave Arnold Pa 15068-4206
 Guzzo James N 1728 Leishman Ave Arnold Pa 15068-4206
 Guzzo Kathryn A 1728 Leishman Ave Arnold Pa 15068-4206
 Guzzo Kimberly Cust 854 Bluemont Drive Walnutport Pa 18088-0000
 Guzzo Zachery 854 Bluemont Drive Walnutport Pa 18088-0000
 Gvox 1080 N Delaware Ave 8th Fl Lyrrus Inc Philadelphia Pa 19125
 Gwaltney Anna 1412 N 57th St Philadelphia Pa 19131-3807
 Gwens Montessori School Inc Attn: Caepr Claim Payment 555 Allison Ave Washington Pa 15301-4103
 Gwin Aaron J 637 Mockingbird Ln Audubon Pa 19403-1915
 Gwinell Joseph 3049 N 24th St Philadelphia Pa 19132-1311
 Gwinn David M 1400 Waverly Rd B210 Gladwyne Pa 19035-1265
 Gwinn David M Po Box 210 1400 Waverly Rd Gladwyne Pa 19035-1254
 Gwinn Gloria J 2043 Chalfant St Wilkingsburg Pa 15221
 Gwinn Ralph W Estate 1400 Waverly Rd B210 Gladwyne Pa 19035-1265
 Gwinn Ralph W Estate Po Box 210 1400 Waverly Rd Gladwyne Pa 19035-1254
 Gwozdziejewicz Helen F Rr 1 Box 1439 Kunkletown Pa 18058
 Gwyn June 2000 Cambridge Avenue Apt. 183 Wyomissing Pa 19610
 Gwynedd Dev Group 110 Dawn Drive Lansdale Pa 19446
 Gwynedd Family Medicine 650 Walsh Rd North Wales Pa 19454
 Gwynedd Family Practice 1010 Horsham Rd Ste 101 North Wales Pa 19454-1505
 Gyasi Mary 851 Red Lion Rd G6 Phila Pa 19115
 Gyasi Ruth 851 Red Lion Rd G6 Philadelphia Pa 19115
 Gyeci Arjan 2565 Tulip St Philadelphia Pa 19125-2241
 Gyermoti Emry 3100 Terwood Rd Apt E48 Willow Grove Pa 19090
 Gylik John J 3408 Lincoln Av West Mifflin Pa 15122
 Gymnastrum Parents Association Po Box 4169 Bethlehem Pa 18018-0169
 Gyne Corp. 2110 Terwood Road Huntingdon Valley Pa 19006
 Gyorfi Jonathan C 247 Rock St Easton Pa 18042-7233
 Gyro Advertising In 304 Walnut St Philadelphia Pa 19106
 Gzf Realty Corp 12 Mt Pleasant Dr Aston Pa 19014-1408

H

H & M Truck Parts Hunlock Gardens R D 2 Po Box 66 Hunlock Creek Pa 18621
 H A Berkheimer Asso Marmaxx Oper Corp 04 3068 Exton Pa 19341
 H Adoption Agency Rr 1 Box 440 Spring Mills Pa 16875-9626
 H B Precise Vi 2311 Cottman Ave Philadelphia Pa 19149
 H Ben Bolt #204 Whitehall Towers 470 Streets Run Road Pittsburgh Pa 15236
 H C Kerstetter Co The Camry Building 518 Rt 30 East N Huntingdon Pa 15642
 H C Pharmacy Central Inc 3175 E Carson St Rm 200 Pittsburgh Pa 15203
 H D Vest Advisory Services Inc H D Vest Advisory Serv Well Fargo Mac Minneapolis Mn 55479-0001
 H David Siegfried Co 7154 Wissingoming Street Philadelphia Pa 19135
 H J Meyers & Co Inc 1895 Mt Hope Ave Rochester Ny 14620-4540
 H J Miller Inc C/O Maillie Etal Po Box 680 Oaks Pa 19456-0680
 H Joel Ritter and Bedminster Twp Supervisors 1152 Farnhouse Lane Quakertown Pa 18951
 H Kulp Inc Rental Cars 1828 Swamp Pike Gilbertsville Pa 19525
 H L Humphries & Sons 3105 Kensington Ave Philadelphia Pa 19134-0000
 H M F Inc 5912 N Park Ave Fox P Care Philadelphia Pa 19141
 H O Davis Christian Academy 10th St and Roosevelt Blvd Philadelphia Pa 19140-0000
 H Ortsky Inc Attn: Tom Sprout 106 Grape Street Reading Pa 19602
 H R Food Market 2224 Bryn Mawr Ave Philadelphia Pa 19131-2308
 H R Physician Services 12265 Townsend Road Suite 500 Philadelphia Pa 19154
 H Vivian Woodhead Trust Ua 03 Sep 91 247 N Middletown Rd #223 Media Pa 19063-4535
 H W & 1150 Bower Hill Rd Pittsburgh Pa 15243-1349
 H&K Equipment Inc Arch Street Extension Carnegie Pa 15106
 H&R Block Mortgage 138 S Fulton St Allentown Pa 18102
 H. Lazar & Son Po Box 9113 4416 Liberty Ave Pittsburgh Pa 15224
 H.B. Parke Corp 100 Clark St Pittsburgh Pa 1522322
 H.O. Corporation Peter Freitag-Medon Corp 1500 Market St Ste 3500 Philadelphia Pa 19102
 H2o Pros 7818 Perry Hwy Pittsburgh Pa 15237-2007
 Ha Dong H 160 Morning Walk Drive Warrington Pa 18976
 Ha Elizabeth F 4848 Smick St Philadelphia Pa 19127
 Ha Jee Y 757 East Main Street Apt M306 Lansdale Pa 19446
 Ha Victor 922 Summitt Chase Dr Reading Pa 19611
 Haaf Barbara 6760 Old Ridge Rd Fairview Pa 16415-2055
 Haag Barry Jr P O Box 252 Newmanstown Pa 17073
 Haag Jim 115 North Wynd Terrace Shohola Pa 18458
 Haag Richard W 21 E Long Ave Apt 705 Du Bois Pa 15801
 Haak Adrian E Sr 1027 Commercial Ave East Petersburg Pa 17520-160
 Haas Amanda E 5345 Avonshire Lane Cumming Ga 30040-9048
 Haas Arthur G 23 Greeley Street Pittsburgh Pa 15203
 Haas Deborah 1812 E Letterly St Philadelphia Pa 19125-1225
 Haas Dorothy 225 Starner Rd Danville Pa 17821-6841
 Haas Dorothy B 1812 E Letterly St Philadelphia Pa 19125-1225
 Haas Elizabeth 549 Unruh Ave Philadelphia Pa 19111-4653
 Haas Joseph J III 915 Hunt Dr Yardley Pa 19067-4243
 Haas Karen S Box 68 Rd 2 Centre Hall Pa 16828-0000
 Haas Louise 3438 Helen St Phila Pa 19134-2021
 Haas Margaret M 2111 E Elkhart St Philadelphia Pa 19134-3713
 Haas Marilyn 901 State St Erie Pa 16501
 Haas Martin 901 State St Erie Pa 16501
 Haas Melitta K 31 N 57th St Philadelphia Pa 19139-2402
 Haas Molly E 201 Pennsylvania Avenue Camp Hill Pa 17011-5437
 Haas Rachel L Box 68 Rd 2 Centre Hall Pa 16828-0000
 Haas Richard Po Box 592 111 Hopewell Rd Downingtown Pa 19335
 Haas Rober 903 Ave L Matamoras Pa 18336
 Haas Vincent 2210 E Lehigh Ave Philadelphia Pa 19125
 Haas Wilkerson 1518 Walnut St Philadelphia Pa 19102
 Haase Catherine J 2 Rt Rd Kunkletown Pa 18058-0000
 Haase Hazel E 525 Westminster Ave Swarthmore Pa 19081-2428
 Haase Joyce S Po Box 9 Pittsburgh Pa 15230-0000
 Haayen C Marius N Sr P O Box 668 Carlisle Pa 17013-0000
 Hab Industries Inc Larry Smith 15 South Albert St Allentown Pa 18109
 Hab Opt Po Box 904 Bangor Pa 18013-0904
 Hab-Bpt P.O. Box 915 Bangor Pa 18013-0915
 Habecker Amy 505 N Mount Joy St Elizabethtown Pa 17022
 Habecker Anja 156 N. Main St Fernando O Slippery Rock Pa 16057
 Habel Susan Lorraine 280 Bridgewater Rd Apt D 9 Brookhaven Pa 19015
 Haber Christine Hughes 3205 Rockhill Road Perkiomenville Pa 18074
 Haber David M Cedarbrook Hill Apts Apt B 1217 Wyncote Pa 19095-0000
 Haber Karen 3018 Mercer St Philadelphia Pa 19134-5044
 Haber Mae I Cedarbrook Hill Apts Apt B 1217 Wyncote Pa 19095-0000
 Haber Mark 3018 Mercer St Philadelphia Pa 19134-5044
 Haber Michael 3205 Rockhill Road Perkiomenville Pa 18074-976
 Haber Pamela 117 Thornberry Dr Pittsburgh Pa 15235-5060
 Habert Jorge Corrientes 957 1640 Buenos Aires Po 00000-0000
 Haberland Margaret 236 Dilworth St Pittsburgh Pa 15211-1832
 Haberin Catherine M 1004 E 12th St Chester Pa 19013-6323
 Habermehl Doris M 185 Fern St Philadelphia Pa 19120-1954
 Habersky Romuald J 285 Kossack St Swoyersville Pa 18704-2135
 Haberstroh Lorenz J Sr 416 Railroad Ave Scranton Pa 18505
 Haberstroh Theresa M 1593 Fruitville Pike Lancaster Pa 17601-4005
 Haberstroh Nancy 416 Railrd Ave Scranton Pa 18505
 Haberstumph Larry 7521 Richard Ln Bath Pa 18014-8910
 Habit Astrina M 827 W Crawford Ave Connellsville Pa 154252542
 Habres Joseph N 2759 Jasper St Philadelphia Pa 19134-3451
 Hab-Ret Po Box 912 Bangor Pa 18013-0912
 Habtetian Asghedom 5638 Elmwood Ave Philadelphia Pa 19143-6125
 Habyan Joseph A 106 Carolyn Street Harrisburg Pa 17112
 Habyanet Elsie R 112 Kenmore St Carnegie Pa 15106-1219
 Hacmer Paula Po Box 763 Warren Pa 16365-0763
 Hach Co Inc Northeast Technical Sales Exton Pa 19341
 Hacha Andrew J 418 Lemon Rd Latrobe Pa 15650
 Hack Edward B 1953 S. 23rd Street Philadelphia Pa 19145
 Hack Karen M 261 E Wilkes-Barre St Easton Pa 18042-6716
 Hack Valarie C 205 Alpine Meadow Rd Winchester Va 22602
 Hack Valerie C 205 Alpine Meadow Rd Winchester Va 22602
 Hackenberg Linda 232 Hepburn Street Milton Pa 17847-1712
 Hacker Charles M Rd Rout 45 Boalsburg Pa 16827-0000
 Hacker Chasidy Michele Rd Rout 45 Boalsburg Pa 16827-0000
 Hacker Emily 426 West 23rd Street #2r New York Ny 10011
 Hacker Sonia R Elm Terrace Apartments Lansdale Pa 19446
 Hacker Thelma L 1094 Little Rd Wshngtn Crsng Pa 18977-1314
 Hackert Patricia A Co Mary Lee Barrow 15837 Northstone Drive Huntersville Nc 28078
 Hacket David J 2018 Union Blvd Allentown Pa 18103
 Hackett Associates Inc 1118 Penn Ave Reading Pa 19610-2034
 Hackett Brian 1412 Lakeside Dr Allison Park Pa 15101-4013
 Hackett David A 6927 Standish St Pittsburgh Pa 15206-1135
 Hackett Devaun 160 Covington Rd Philadelphia Pa 19120
 Hackett Ella Rauch First Union National Bank Exc Po Box 7558 Phila Pa 19101-7558
 Hackett Harry J Knoxville Addition Brownsville Pa 15417 Brownsville Pa 15417
 Hackett J Neil 334 N 10th St Darby Pa 19023-1707
 Hackett Joan C 349 Van Kirk St Philadelphia Pa 19120-1134
 Hackett Marcy A Po Box 1316 Skippack Pa 19474-1316
 Hackett Mary V 432 Parker St Verona Pa 15147
 Hackett Robertha 3826 N Park Philadelphia Pa 19140-3719
 Hackett Sean 501 Vairo Blvd 1121 State College Pa 16803
 Hackett Shana 138 Parkview Dr Phoenixville Pa 19460
 Hackey Walter B 44 Meadow Ln Cheltenham Pa 19012-1410
 Hackimer Gianna 3103 Friendship St Philadelphia Pa 19149
 Hackimer Karen 3103 Friendship St Philadelphia Pa 19149
 Hackimer Nicholas 3103 Friendship St Philadelphia Pa 19149
 Hackman George H 8234 W Chester Pikd Upper Darby Pa 19082
 Hackman Janelle 819 Irvin Ave Meadville Pa 16335-2321
 Hackman Karl R 302 Pheasant Run Dr New Britain Pa 18901-5056
 Hackman Paul L 299 Shultz Rd Lancaster Pa 17603
 Hackman Philip J P O Box 113 East Earl Pa 17519
 Hackney Janel 1326 Spruce Street Apt. 1702 Philadelphia Pa 19107
 Hackney Margaret C 845 Pleasant Hill Dr Washington Pa 15301-2948
 Hackney Robert L Jr 1515 Pheasant Ln Glen Mills Pa 19342
 Hackwood Dyrell Rt 2 Box 73h Holtwood Pa 17532
 Hackworth Dyrell 4124 West Crystal Alke Dr Warsaw In 46580
 Hackworth Myrna 4124 West Crystal Alke Dr Warsaw In 46580

Hadden Sheron D 363 Hook Rd Mohrsville Pa 19541-9204
 Haddick Susan L 446 Vernon St New Kensington Pa 15068-5848
 Haddix Stacy Marian Community Hos 100 Lincoln Ave Carbondale Pa 18407
 Haddock Leslie 9200 Bustleton Ave Apt 1601 Philadelphia Pa 19115-4229
 Haddock Nancy A 328 Summit Ave Ligonier Pa 15658-1427
 Haddon Emergency Physcia Po Box 41541 Philadelphia Pa 19101
 Haddonstone (Usa) Ltd. 201 Heller Place Bellmawr Nj 8031
 Hadeed Edward 506 S Ott Street Allentown Pa 18104
 Hadeed Nawal 506 S Ott Street Allentown Pa 18104
 Hadfield Emily Elizabeth 201 Prince William Way Chalfont Pa 18914
 Hadfield Joshua Alan 201 Prince William Way Chalfont Pa 18914
 Hadge Caron Y 671 Shannon Road Boiling Sprgs Pa 17007
 Hadi Dowlatbadi 6660 Forest Glen Rd Pittsburgh Pa 15217-1824
 Hadi Sayeeda 5729 Georgetown Drive Erie Pa 16509-3138
 Hadick Lisa M 2744 Broadway Ave Apt 1 Pittsburgh Pa 15216-2152
 Hadix Donna J 217 Western Ave Houston Pa 15342-1554
 Hadley James E 215 Muench St Harrisburg Pa 17102
 Hadley Pamela C Do 2350 W Cheltenham Ave Philadelphia Pa 19150
 Hadley William M Rr 3 Box 224 Pottstown Pa 99999
 Hadrick John B 2115 W Lafayette St East Norriton Pa 19401-4330
 Hady Joseph L Rr 2 Box 93d Wapwalopen Pa 18660-9642
 Hadzick Leena Pelly 2420 Berrymann Ln 1 Anchorage Ak 99502
 Hadzima Helen 2315 Franklin Avenue B Casini Secane Pa 19108
 Haeckner Helen 6632 Edmund St Philadelphia Pa 19135-2802
 Haeen August 1437 N 28th St Philadelphia Pa 19121-3616
 Haefele Carl J 110 Betha Ave Donora Pa 15033-1203
 Haefele Lillian T 110 Betha Ave Donora Pa 15033-1203
 Haegele Kristin 306 Village Walk Exton Pa 19341
 Haenel Christopher Candant Mtg 6000 Atrium Way Mount Laurel Nj 8054
 Haenn Marie 1339 N 30th St Philadelphia Pa 19121-4507
 Haesche Adeline Rr 2 Box 425 Hawley Pa 18428-9636
 Haesche Robert Rr 2 Box 425 Hawley Pa 18428-9636
 Haese Robert W Rr1 Prl 271 Bushkill Pa 18324
 Haesler Walter E Jr 29 Overlook Ave Willow Grove Pa 19090-0000
 Haessler Harold G 607 Stewart Rd Hatboro Pa 19040-2423
 Haessley Carolyn A 1662 East Harrison Street Chandler Az 85225
 Haeußler Faith N 607 N 18th St Apt 1r Philadelphia Pa 19130-0000
 Haefc 1402 Village Green Drive Gilbertsville Pa 19525
 Hafen Marie E 882 Mc Neilly Rd Pittsburgh Pa 15226-2509
 Hafer Anna 2350 N Gratz St # M Philadelphia Pa 19132-4337
 Hafer Lori Da 1006 Meadow Drive Reading Pa 19605
 Hafer Marjorie G 210 Church Rd Devon Pa 19333-1820
 Hafer Michael K 814 Gibraltar Rd Reading Pa 19606-3363
 Hafetz Jessixa Lynn 16356 N. Thompson Peak Pkwy 20 Chaltont Pa 18914
 Haff Alexander 19 Jasmine Court Newtown Pa 18940
 Haffert Dustin 1 Burkey Road Denver Pa 17517
 Haffhums Arlene E 22 E 8th Ave York Pa 17404-2109
 Haffly Frank A II 77 Old 22 Rd Lewistown Pa 17044-8245
 Haffner Angeline 648 Prescott Ave Scranton Pa 18510
 Hafler 502 Atlantic Ave York Pa 17404
 Hafler Marie T 2128 Hartel Ave Philadelphia Pa 19152-3707
 Hafner Carolyn M 938 Pike St Reading Pa 19604-1944
 Hafner Christine 18 Sunshine Rd Herminie Pa 15637
 Hafner Melissa 7531 Woodcrest Avenue Philadelphia Pa 19151
 Haft Mark A General Delivery Greensburg Pa 15601
 Haftman Anna Po Box 38 Richeyville Pa 15358
 Hagadorn Weston Treasure Lake Bois Pa 15801-0247
 Hagan Agnes 3 Glenwood Cir Aldan Pa 19018-3113
 Hagan Barbara J 3525 Sunnyside Ave Philadelphia Pa 19129-1627
 Hagan Bus Machines 1112 Peach St Erie Pa 16501
 Hagan Carol B 526 W Market St York Pa 17404-3711
 Hagan Christopher Paul Attn I N Hagan 311 Derrick Ave Uniontown Pa 15401-5322
 Hagan Francis Po Box 1074 Linwood Pa 19061-7074
 Hagan Gregory M Po Box 13096 Philadelphia Pa 19101-3096
 Hagan Helen T 534 W Somerville Ave Philadelphia Pa 19120-2716
 Hagan Jacqueline M Po Box 13096 Philadelphia Pa 19101-3096
 Hagan John 1323 S Paxon St Philadelphia Pa 19143-5015
 Hagan Martha Kugler Po Box 40 Shippenville Pa 16254
 Hagan Mary A Governor Sproul Apts 315 S Prkway #304 D Broomall Pa 19008-0000
 Hagan Patrick Fl 1 Front Right 7411 Fayette St Philadelphia Pa 19138-1319
 Hagan Paul S 4200 Sussex Dr Harrisburg Pa 17109-4339
 Hagan S Paul Attn I N Hagan 311 Derrick Ave Uniontown Pa 15401-5322
 Hagan Terrance J 2045 E Birch St Philadelphia Pa 19134-3616
 Hagan Virginia M 226 Pusey Ave Collingdale Pa 19023-1909
 Hagan William H Governor Sproul Apts 315 S Prkway #304 D Broomall Pa 19008-0000
 Hagarman Stephen G 336 Route 194 North East Berlin Pa 17316
 Hagdorn Albert E Jr 7343 Whitaker Ave Philadelphia Pa 19111-3739
 Hagee Hazel 4013 N 7th St Philadelphia Pa 19140-2503
 Hagelgans Dorothy 437 S Prince St Lancaster Pa 17603-5601
 Hagelgans Jeffrey N 10 Springhouse Rd Lancaster Pa 17603
 Hagelgans Thelma M 1904 Van Reed Rd Apt B1 Wyomissing Pa 19610-3308
 Hagelin Lynne 415 S Van Pelt St Apt F2 Phila Pa 19146
 Hageman Gina B Rr 2 Box 600 Honesdale Pa 18431-9621
 Hagemann John D 511 Main St Apt D Brockway Pa 15824
 Hagen Angela L 507 Bartlett Avenue Ridley Park Pa 19078
 Hagen Edna 4435 Garden St Philadelphia Pa 19137-2013
 Hagenbaugh Kathleen 223 Ledge Dr Mountaintop Pa 18707-1960
 Hagenbaugh Theodore 223 Ledge Dr Mountaintop Pa 18707-1960
 Hagenbuch Harriet 715 Fort Augusta Ave Sunbury Pa 17801-1327
 Hagenmeyer Elaine R 5440 N 2nd St Philadelphia Pa 19120-2902
 Hagens Heather M 119 Harding Ave Revloc Pa 15948
 Hager Construction Co 5429 31 Knorr St Philadelphia Pa 19135
 Hager Frances 25 West Franklin Street Dillsburg Pa 17019
 Hager Margaret M 232 Alum Street 1st Fl Apt Lehighon Pa 18235
 Hager Robert B 232 Alum Street 1st Fl Apt Lehighon Pa 18235
 Hager Wesley 9212 Delaware Ave Phila Pa 19136
 Hagerman Edith C 251 S Olds Blvd Apt 110 Fairless Hls Pa 19030-3403
 Hagerty Carol F 3646 Pine Tree Ln Murrysville Pa 15668-9521
 Hagerty Catherine 2262 N 2nd St Philadelphia Pa 19133-3301
 Hagerty Frank 10 Briarstone Road Phillipsburg Nj 8865
 Hagerty Kevin Maurice 124 Foster Ave Sharon Hill Pa 19079
 Hagerty Patrick W 728 Kirkwood St Jenkintown Pa 19046-4135
 Hagerty Veronica 3517 Arthur St Philadelphia Pa 19136-2302
 Haggard Kenneth M 1220 New Church Court Lower Gwynedd Pa 19002-1330
 Haggarty Julia 104 4th Avenue Broomall Pa 19008
 Haggerty Carrie 3305 Chippendale St Philadelphia Pa 19136-3501
 Haggerty Cathleen 730 Byberry Rd Apt 310 Philadelphia Pa 19116-2134
 Haggerty Daniel 2725 Spring Meadow Drive Warrington Pa 18976
 Haggerty Emily 3364 S 2nd St Whitehall Pa 18052
 Haggerty Francis J 51 N Dewey St Philadelphia Pa 19139-2307
 Haggerty Helen S 670 Eagle Ln Lansdale Pa 19446-0000
 Haggerty John 2947 Knorr St Philadelphia Pa 19149-2520
 Haggerty John A 122 N Elmer Ave Sayre Pa 18840-2238
 Haggerty John R 2947 Knorr St Philadelphia Pa 19149-2520
 Haggerty Karry L 3364 S 2nd St Whitehall Pa 18052
 Haggerty Lucille C/O Darnell 4 Douglas Ln Media Pa 19063-2001
 Haggerty Margaret 542 Maplewood Av Ambridge Pa 15003-0000
 Haggerty Mary D C/O Maureen D Goth 1859 Hartranft St Apt 102-A Philadelphia Pa 19145-5816
 Haggerty Maureen E Leisure Lands Box 7 East Stroudsburg Pa 18301-975
 Haggerty Mildred P 23-7 Valley Rd Drexel Hill Pa 19026-5413
 Haggerty Phillip 100 Edella Road Clarks Summit Pa 18411
 Haggerty Richard 23-7 Valley Rd Drexel Hill Pa 19026-5413
 Haggerty Sally M Cust 120 S Pennsylvania Ave Sayre Pa 18840-1014
 Haggerty Tracy L C/O James E Haggerty Sr 288 Franklin Farms Rd Washington Pa 15301-5818
 Haghshenas Mojgan 6603 Harness Hill Ct Centreville Va 20121-3817
 Hagin Lynn 9 Turnbridge Cir. Sewell Nj 8080
 Hagin Terry L 582 Jackson Rd Ligonier Pa 15658-9233
 Hagins Janice L 229 Walnut Way Freeport Pa 16229-1030
 Hagins Rosina J C/O Cingolani & Cingolani 220 Morgan Center 101 East Diamond Street Butler Pa 16001-5923
 Hagis George A 254 Lexington Avenue Eddystone Pa 19022-1518
 Hagler Ethel S C-O Clarence Sutton 710 W North Ave Apt 206 Pittsburgh Pa 15212
 Hagler Mary W 587 N School Ln Lancaster Pa 17603
 Hagley Ann M 514 Spring St Reading Pa 19601
 Hagner Roland 14 Fairway Rd #14e Reading Pa 19607
 Hagosky Hedwig 2458 N Colorado St Philadelphia Pa 19132-4309
 Hagosky John V Morris Apt 311 S 13th St Apt 705 Philadelphia Pa 19107-5968
 Hague Jennie 1302 S 50th St Philadelphia Pa 19143-5104
 Hagy Florence Marie E 635 Parkview Ave Pittsburgh Pa 15202-0000
 Habalyak Patricia A 111 Parkside Dr West Mifflin Pa 15122-1247
 Hahn Albert Nancy 4908 Wycliff Ln Fairfax Va 22032-2353
 Hahn Angelina 1525 High St Bethlehem Pa 18018-2512
 Hahn Carolyn V 1 Ppg Place B2 F2 Ppg C Estadst Pittsburgh Pa 15272
 Hahn Francis L 4328 Pechin St Philadelphia Pa 19128
 Hahn Frank E Jr Uw Hilda B Berg 631 Chelton Hills Dr Elkins Park Pa 19027-1319
 Hahn Genevieve G 29 Port Royal Dr Belle Vernon Pa 15012-9329
 Hahn Genevieve G 29 Port Royal Dr Belle Vernon Pa 15012-9329
 Hahn Gordon P C/O Mary Hahn 6356 Sherman St Philadelphia Pa 19144-3115
 Hahn Henry M 5217 Harlan St Philadelphia Pa 19131-4022
 Hahn James R 1444 W Hamilton St Allentown Pa 18102-4232
 Hahn Jeanette A 6601 Ridgeville Street Pittsburgh Pa 15217
 Hahn Karen A 2925 Fairview St Bethlehem Pa 18018
 Hahn Larry 9892 Bustleton Avenue Philadelphia Pa 19115-0000
 Hahn Mark F 530 Clay Ave Scranton Pa 18510
 Hahn Mary C 208 Westley Pl Allentown Pa 18104-8634
 Hahn Melody C Rr 2 Box 251a Athens Pa 18810-0000
 Hahn Michael S 208 Westley Pl Allentown Pa 18104863
 Hahn Richard G 2925 Fairview St Bethlehem Pa 18018
 Hahn Ronald 4426 Loring St Philadelphia Pa 19136-4016
 Hahn Stephen C 31 Sycamore Dr Reading Pa 19606-9538
 Haig Jeannette N 4258 N Fairhill St Philadelphia Pa 19140-2637
 Haigh James 2902 N Howard St Phila Pa 19133-4128
 Haigh Patricia A 8650 Bloomfield Ave Philadelphia Pa 19115-4128
 Haight Stephen 1608 Yardley Commons Yardley Pa 19067-1666
 Haile Philip 2162 N Lambert St Phila Pa 19121
 Hailemarium Tigest 511 So 49th Street Philadelphia Pa 19143
 Hailey Neal K 346 Courtney Pl Wexford Pa 15090-0000
 Haines June 3939 Conshohocken Ave Apt 301 Philadelphia Pa 19131-5464
 Hain Amanda 2623 N Second St Harrisburg Pa 17110-1109
 Hain Betty J 1407 S 13th St Harrisburg Pa 17104-3108
 Hain Bill 9690 Shirley Dr Allison Park Pa 15101-1753
 Hain Daniel R 1424 W Grandview Blvd Erie Pa 16509-1267
 Hain Deanna M 115 Bridlewood Way C42 York Pa 17402
 Hain Gary A 3615 Amherst Rd Erie Pa 16506-2809
 Hain Henry F III 2623 N Second St Harrisburg Pa 17110-0000
 Hain Margaret M 333 W 6th Street Erie Pa 16512-0000
 Hain Virginia T 751 N 10th St Reading Pa 19604-2501
 Haines Amanda 13 Terri Drive Carlisle Pa 17013
 Haines Andrew M 529 S 27th St Philadelphia Pa 19146-1012
 Haines Bonnie N 21 West Fornance Norristown Pa 19401
 Haines Bonnie N 515 Pennsylvania Ave Fort Washington Pa 19034
 Haines Bonnie N 960 N Main Ave Scranton Pa 18508
 Haines Boyd Noi Hills Trailer Ct #33 Lewistown Pa 17044
 Haines Brandon J 184 Berger St Emmaus Pa 18049
 Haines Carol 238 East Chocolate Avenue Apt Hershey Pa 17033
 Haines Charles E Jr 804 S 4th St Youngwood Pa 15697-1036
 Haines Charlie 1013 W King Rd Malvern Pa 19355
 Haines Charlotte 605 Bowers Ln Wallingford Pa 19086-6916
 Haines Charlotte Noi Hills Trailer Ct #33 Lewistown Pa 17044
 Haines Francis Po Box 109 Mc Elhattan Pa 17748
 Haines G G 6531 Winding Brook Dr New Port Richey Fl 34655
 Haines George H 21 West Fornance Norristown Pa 19401
 Haines George H 515 Pennsylvania Ave Fort Washington Pa 19034
 Haines George H 960 N Main Ave Scranton Pa 18508
 Haines Hugh R 3301 Bair Dr Parkesburg Pa 19365
 Haines James 5133 Westminster Ave Philadelphia Pa 19131-5142
 Haines James T 127 S 50th St Philadelphia Pa 19139-3542
 Haines Jeffrey B 156 Plum St Greenville Pa 16125-1763
 Haines Jeffrey D 1126 Easton Rd Riegelsville Pa 18077-0000
 Haines Jennifer 157 Kopper Kettle Rd Washington Pa 15301
 Haines Karen E 7804 Gilbert St Philadelphia Pa 19150-2504

Haines Krista L 815 Windsor Pl Apt 3 Mechanicsburg Pa 17055-4397
Haines Kristina M 3855 Blair Mill Rd #2402 Horsham Pa 19044-0000
Haines Lillie M 2445 W Elkhart St Phila Pa 19132-1344
Haines Louise B Cust 184 Berger St Emmaus Pa 18049
Haines Margaret O 146 Greenwood Ave Wyncote Pa 19095-1531
Haines Mark E 6146 Cedar Ave Philadelphia Pa 19143-2222
Haines Michael 1342 Garfield Rd Mohrsville Pa 19541
Haines Michael 2823 N 5th St Philadelphia Pa 19133-2713
Haines Murray C 600 E Cathedral Road Philadelphia Pa 19128-0000
Haines Rebeccaeva 115 Jason Place North Wales Pa 19454-1712
Haines Vicky G 901 E Walnut St North Wales Pa 19454-2824
Haines William J 5 Bedford Dr Doylestown Pa 18901-0000
Hainley Donna L Main St Po Box 40 Reinholds Pa 17569-0040
Hair Dorothy E 1512 Washington Rd Apollo Pa 15613-9673
Haire Maria L 23 Thunderbird Trail Tunkhannock Pa 18657
Hairston Lucy V C/O Conrad A Johnson Esq 2636 Kenn St Pittsburgh Pa 15214-3449
Hairston Shober D Jr 7452 N 20th St Philadelphia Pa 19138
Haisman Anne F 540 N 19th St Philadelphia Pa 19130-3840
Hajdamacha Elizabeth 1422 Etting Street Philadelphia Pa 19146-3705
Hajdu Elizabeth A 629 Bigelow St Pittsburgh Pa 15207-1205
Hajduk John C Po Box 297 Cresco Pa 18326
Hajna Nancy C 4124 Carteret Dr Philadelphia Pa 19114-2112
Hajoui Abdelkader 838 Finch Dr B Pa 19020
Hake Darlene M 112 N Railroad St Hummelstown Pa 17036-0000
Hakim Azzahir 7908 Cherry River Drive Las Vegas Nv 89128
Hakuta David 412 S Highland Ave Apt 5 Pittsburgh Pa 15206
Hal William 188 Kent Dr Exton Pa 19341
Halady Pratis 201 S 18th St Apt 820 Phila Pa 19103
Halahan Charles 946 Rita Dr Pittsburgh Pa 15221
Halasz Joseph III Rr 1 Dunbar Pa 15431-9801
Halata Joanne Lynch Homes 216 Cedar Ave Willow Grove Pa 19090-2503
Halbanik Frank S 810 Wyncold Drive Pittsburgh Pa 15237
Halberstadt Adam 2123 Shady Ave Pittsburgh Pa 15217
Halboth Dorothy M Miss 609 N Pike Rd #106 Cabot Pa 16023-2215
Halco Mining 20 Stanwix St Ft10 Pittsburgh Pa 15222
Haldaman Stephanie 3528 Blvd of The Allies A Pittsburgh Pa 15213-4357
Haldeman Edith G 131 W Orange St Lititz Pa 17543-1821
Haldeman Josephine 132 W Walnut St North Wales Pa 19454
Haldeman Keith 1022 Cork Dr Bethel Park Pa 15102
Haldeman Sherri 128 N Pine St 7 Lancaster Pa 17603
Haldie Clyde T Jr 324 Joyce Dr Pleasant Pa 15666
Haldis Thomas A 3400 Aldine St Philadelphia Pa 19136-3804
Hale Andrew 6215 Club House Rd Nevillewood Pa 15142-1542
Hale Barbara 101 Pennwood Drive Oxford Pa 19363
Hale C Stanley 125 W High St #2nd Taylor Pa 18517-1707
Hale Catherine Maria Rd 2 Box 2844a Pottsville Pa 17901-0000
Hale Gregory S 27336 Sunnyridge Rd Pls Vrds Est Ca 90274
Hale Ivan L Deceased 1186 Princeton Ave West Chester Pa 19380
Hale Ralph Bernard 2304 Fleetwing Dr. Levittown Pa 19057
Hale Susan T Rd 2 Box 2844a Pottsville Pa 17901-0000
Hale Timothy 416 Dartmoor Road Schwenksville Pa 19473
Hale William E 335 Elm Ave Glenside Pa 19038-3011
Haleem Mohammed A 3210 New Park Cir Lansdale Pa 19446
Halenda Frank 501 Maplewood Dr Dickson City Pa 18519
Haley David 609 Mulberry St Williamsport Pa 17701-5121
Haley Gertrude B 311 Prospect Ave Laporte Pa 18626
Haley Helen J Box 264 500 Corwin St Roscoe Pa 15477
Haley James M 1308 Parkview Ln Downingtown Pa 19335-0000
Haley Jessica Ann 633 W Broad St 2nd Fl Quakertown Pa 18951-0000
Haley Joan M 2031 S 66th St Philadelphia Pa 19142-1922
Haley John 10525 Alloway Drive Potomac Md 10854
Haley Loretta 1618 Indian Mtn Lks Albrightsville Pa 18210
Haley Robert 1618 North Adams St Pottstown Pa 19464-2410
Haley Robert 5831 Filbert St Philadelphia Pa 19139-2450
Haley Sara K 2657 Windmill Parkway Henderson Nv 89074
Haley Shirley 4351 Coleridge Pittsburgh Pa 15201
Half-A-Car Promotions 308 E Lancaster Ave Wynnewood Pa 19096
Halferty Carolyn 9863 Tomahawk Trail Wexford Pa 15090-9365
Halford David 3 Bridle Lane Camp Hill Pa 17011
Halford Macy 411 Laurel Oak Drive Swickley Pa 15143
Halgash Bertha A 1249 E Gowen St Shamokin Pa 17866-0000
Halicki Jason 6 Squirrel Run Lancaster Ny 14086
Halie M Dumont 1461 Pueblo Drive Pittsburgh Pa 15228
Halifax River Corporation Spencer Rd Po Box 124 Moscow Pa 18444-0124
Halin Ami B 313 Walker Ave Butler Pa 16001000
Halin Lewis M 715 Harvard Rd Bala C Ynywd Pa 19004
Halin Scott A 313 Walker Ave Butler Pa 16001-0000
Halkias Kaliope S 257 Berkley Ave Lansdowne Pa 19050-1354
Halkowicz Anna 3 Arizona Dr Kulpmont Pa 17834-1908
Hall Alberta 945 Braddock Rd Pittsburgh Pa 15221-3615
Hall Alexander 2033 Spruce St 1f Philadelphia Pa 19103
Hall Amanda M 428 Lehmer Street Latrobe Pa 15650
Hall Andrew 5 Arbour Ct Nottingham Pa 19362
Hall Andrew Thomas 313 A Howell Rd Rd 5 Malvern Pa 19355-0000
Hall Anna 712 Watt Ln Pittsburgh Pa 15219-4218
Hall Anna B 904 N 48th Street Philadelphia Pa 19131
Hall Antonietta 41 West Maple Street York Pa 17403
Hall Arland J 1666 Marley Avenue Glen Burnie Md 21060
Hall Barbara J C/O Mary Crimby Po Box 397 Point Marion Pa 15474-0397
Hall Bonnie J Rr 3 Box 65 Mifflintown Pa 17059-0000
Hall Bradley Md Pc 460 Washington Rd Suite 5 Washington Pa 15301
Hall Brett D Rr 4 Meadville Pa 16335-9804
Hall Carol T 138 Frog Hollow Road Southampton Pa 18966
Hall Catherine 204 3rd St Carnegie Pa 15106-2515
Hall Charlene L 810 North 3rd Ave Lebanon Pa 17046
Hall Charles 2547 N Bouvier St Philadelphia Pa 19132-3816
Hall Clifton R Frankford Hosp Red Lion and Knights Rds Philadelphia Pa 19114
Hall Daniel 3719 N 17th St Philadelphia Pa 19140
Hall Darwin F 1001 Allegheny Ave Pittsburgh Pa 15233
Hall Deborah 2139 Rose St Pittsburgh Pa 15219-4875
Hall Delores J 2287 Saddle Dr Allison Park Pa 15101-2922
Hall Denise 321 Aronimink Drive Royersford Pa 19468
Hall Donald L Po Box 318 Uledi Pa 15484-0318
Hall Dorothy U 1002 Penn Ave New Brighton Pa 15066-1631
Hall Elda C F 2199 Baldwin Place Reynoldsburg Oh 43068
Hall Elmer R 805 Conrad Ave North Charleroi Pa 15022
Hall Ernestine O 1630 Naudain St Harrisburg Pa 17104-2256
Hall Fitzgerald W 516 W Chew Ave Philadelphia Pa 19120-0000
Hall George 3149 N 26th Street Philadelphia Pa 19132
Hall Inez C 129 Westchester Dr Pittsburgh Pa 15215-1638
Hall Jack Bradley 2220 Jackson Pl Wesleyville Pa 16510-1932
Hall James S Jr 161 Latches Ln Bala Cynwyd Pa 19004
Hall James Scott Jr 161 N Latches Lane Bala Cynwyd Pa 19004-3014
Hall Jessie 901 Obrien Street Pittsburgh Pa 15209-2237
Hall Joan W 4460 Panza Dr Mechanicsburg Pa 17050-2513
Hall John 2622 Bowman Ave Fl 2 Mc Keesport Pa 15132
Hall John 901 Obrien Street Pittsburgh Pa 15209-2237
Hall John A Po Box 61 Uniontown Pa 15401
Hall John L 2630 Kirk Ave Broomall Pa 19008-0000
Hall John W Sr 106 N 7th Ave Altoona Pa 16601-5833
Hall Jonathan C 160 Eisele Rd Cheswick Pa 15024
Hall Joseph W Lillie Townsend 314 N Redfield St Philadelphia Pa 19139
Hall Joyce A 300 Norton Rd Stroudsburg Pa 18360-9107
Hall Kevin 2172 Valley View Dr Folcroft Pa 19032-1514
Hall Kim S 200 Lions Drive Milesburg Pa 16853
Hall Laura L 127 Oneida Valley Rd Butler Pa 16001
Hall Lawrence 103 S 54th St Philadelphia Pa 19139
Hall Lawrence J 945 Braddock Rd Forest Hills Pa 15221-3615
Hall Leroy 1951 N Judson Street I Fountain Philadelphia Pa 19121
Hall Leroy 633 Herman Ave Lemoyne Pa 17043-1824
Hall Lesiphia S 644 24th Street Winter Haven Fl 33880
Hall Linda D 2074 E Letterly St Philadelphia Pa 19125-1634
Hall Lionel 234 Randall St Crum Lynne Pa 19022
Hall Marie 502 E Tulpecockas Dr Philadelphia Pa 00000-0000
Hall Marion A Gambio Health Care 5003 Umbria Street Philadelphia Pa 19128
Hall Marjorie E 1328 N 55th St Phila Pa 19131-4223
Hall Marjorie E Po Box 345 Auburn Pa 17922
Hall Mark 216 Cedar Ave Willow Grove Pa 19090-2503
Hall Martin 1236 Pine Lane Chester Pa 19013
Hall Mary E 204 Valley View Ter Canonsburg Pa 15317-1222
Hall Mary M 731 First Ave Prospect Park Pa 19076-1701
Hall Maxine Loc 201 13451 Phillmont Avenue Philadelphia Pa 19116
Hall May M 103 S 54th St Philadelphia Pa 19139
Hall Mildred 172 E Main St Wilkes-Barre Pa 18705-0000
Hall Monte P 508 W Grant St Easton Pa 18042-6430
Hall Moses 2237 N 51st St Philadelphia Pa 19131-2309
Hall Natley 606 N James St Hazleton Pa 18201-4134
Hall Nicholas D 205 Pinehurst Ave Apt 3c New York Ny 10033
Hall Peggy L Rr 1 Box 50 Montgomery Pa 17752-9801
Hall Peter K 313 A Howell Rd Rd 5 Malvern Pa 19355-0000
Hall Ramona S 12 Keesey Rd New Freedom Pa 17349-9638
Hall Rex B 1002 Penn Ave New Brighton Pa 15066-1631
Hall Richard J 172 E Main St Wilkes-Barre Pa 18705-0000
Hall Rick A 7760 Bull Rd Lewisberry Pa 17339
Hall Robert B 8 Druid Lane Malvern Pa 19355-2826
Hall Robert W 1235 Daly Philadelphia Pa 19104-9999
Hall Rosemary L 340 Oak St Pittsburgh Pa 15236
Hall Ruth 2627 S Muhlfeld St Philadelphia Pa 19142-1711
Hall Sadie 637 Garden City Dr Monroeville Pa 15146-1143
Hall Shari N 226 W Mifflin St Lancaster Pa 17603
Hall Shawn Rr 5 Box 5419 Fleetwood Pa 19552
Hall Stanley R 12 Keesey Rd New Freedom Pa 17349-9638
Hall Stanley W 352 Congress Ave Lansdowne Pa 19050-1004
Hall Stenton 6600 Blackemore Apt 22 Philadelphia Pa 19138
Hall Steven Lynch Homes 216 Cedar Ave Willow Grove Pa 19090-2503
Hall Tammy A 618 Elm Street Scranton Pa 18512-0000
Hall Tereasa 1935 73rd Ave Philadelphia Pa 19138-2712
Hall Vever 741 Helena St Braddock Pa 15104
Hall Vina T Box 43 798 W Edwin St Williamsport Pa 17703-0043
Hall Wendy 819 N 16th St Pottsville Pa 17901-0000
Hall William 1001 1 Yellow Springs Rd Malvern Pa 19355
Hall William T 2287 Saddle Dr Allison Park Pa 15101-2922
Hall Yolonda 500 Lycoming St Apt 9h Williamsport Pa 17701
Halla Frederick A 2426 Linden Dr Havertown Pa 19083-1652
Halla Frederick A 25 Dean St West Chester Pa 19382-3314
Hallacher Mildred M 228 S 4th St # 3 Columbia Pa 17512-1748
Hallahan Gwilliam 638 Lancaster Ave Berwyn Pa 19312
Hallahan James D 711 Bloom Ave Nanty Glow Pa 15943
Hallahan John D Fri 106 W Front Street Media Pa 19037
Hallam Brandon M 268 Shawnee Ave Monessen Pa 15062
Hallam Vernica 214 Sears Philadelphia Pa 19104
Hallamore Jeffrey 136 N Timber Rd Holland Pa 18966-2875
Hallidin Arthur G Box 667 Indiana Pa 15701-0667
Halle Anne L 1339 Dunsinane Dr West Chester Pa 19380-0000
Haller Carole 640 Nutt Rd Apt E218 Phoenixville Pa 19460-3320
Haller Dora C 710 Hanover Ave Allentown Pa 18100
Haller Dora C 710 Hanover Ave E Allentown Pa 00000-0000
Haller Jacqueline 1001 Magee St Philadelphia Pa 19111
Haller Virginia E C/O Richard H Woodring 4490 W Hopewell Rd Center Valley Pa 18034-8612
Haller William R 3070 Braddock St Philadelphia Pa 19134-3756
Hallermeier Robert J 1402 Knorr St Philadelphia Pa 19111-4908
Halley Noel 2143 Granite St Philadelphia Pa 19124
Hallian 233 Palmer St Easton Pa 18042
Halligan John J Jr 104 Forrest Ave #3 Narbeth Pa 19072
Halligan Timothy J 6418 Morris Park Rd Philadelphia Pa 19151-2403
Halligan Virginia 6418 Morris Park Rd Philadelphia Pa 19151-2403
Hallinan Edward 6311 Buist Ave Philadelphia Pa 19142-3106
Hallinen Nicole R 526 Agnew Rd Pittsburgh Pa 15227
Halliway Amy 5220 Keystone St Pittsburgh Pa 15201
Hallman C T 111 Old River Rd Wilkes-Barre Pa 18702-0000
Hallman Dorothy C Rd 1 330 Lovers Ln Mont Clare Pa 19453-0000
Hallman Eleanore E 1728 Madison Ave Bethlehem Pa 18017-4616
Hallman George J Jr 330 Lovers Lane Mont Clare Pa 19456-0000

Hallman Kenneth C/O Sallie Barroner 610 Clark Street Hollidaysburg Pa 16648
Hallman Lucille C Box 164 Rd 2 Schwenksville Pa 19473
Hallman Margaret A 457 Pughtown Road Spring City Pa 19475-0000
Hallman Melissa A C/O Patricia Flamisch 1547 W Tilghman St Allentown Pa 18102-2037
Hallman Phillip 1057 Moon Run Rd Box 15501 Pittsburgh Pa 15244
Hallman Richard 6311 Buist Ave Phila Pa 19142-3106
Hallmon Shannon 4316 N Hicks St Phila Pa 19140
Hallo John 125 Starr St Phoenixville Pa 19460-3628
Hallock Stacey L 1066 Westwood Dr W Chester Pa 19382-0000
Hallock Stephen A 1066 Westwood Dr W Chester Pa 19382-0000
Haloff Kee Anna 3926 Linden St Bethlehem Pa 18020-1116
Hallowan Agnes E C/O Eleanor C Harrison 6920 McClure Ave Pittsburgh Pa 15218-2326
Hallowan Erin 155 Second Ave Royersford Pa 19468
Hallowan John J 202 Holly Hill Court Warminster Pa 18974
Hallowan Joseph J 7412 Boyer St Philadelphia Pa 19119
Hallowan Liam 775 Reeseville Rd Coatesville Pa 19320
Halloway Charles 220 North Mountain Blvd Mountain Top Pa 18707
Halloway Michelle 24 North Madison St Allentown Pa 18102
Halloway Mildred 2438 N Delhi St Philadelphia Pa 19133-1607
Hallowell Charles H 3383 Philmont Ave Huntingdon Valley Pa 19006
Hallowell John G III 351 Righters Mill Rd Gladwyne Pa 19035-1536
Hallowell Mrs Emily B 3383 Philmont Ave Huntingdon Valley Pa 19006
Hallowell Sheila A 121 Oakley Rd Upper Darby Pa 19082-1410
Hallowell Sheila A 559 Kathmere Rd Havertown Pa 19083-4019
Hallowell Walter N Rr 2 Gilbertsville Pa 19525-9802
Hallowich Stanley 42 Old Mill Rd Jermyn Pa 18433
Hallowood Holdings Incorporated 630 Alpha Drive Pittsburgh Pa 15238-0000
Halmes Lorraine R 3222 Eastern Blvd East York Pa 17402
Halo Barbara L 1005 High St Pittsburgh Pa 15212-4213
Halon Charles 225 N West St Shenandoah Pa 17976
Halosoft Inc 4516 Henry St Ste 201 Pittsburgh Pa 15213
Halowell Marian D 158 Oliver Ave Pittsburgh Pa 15202-1426
Halowell Marion 158 Oliver Ave Emsworth Pa 15202-1426
Halper Frank Cust 475 Central Ave Horsham Pa 19044-2101
Halper Richard L 707 Rambler Rd Elkins Park Pa 19027
Halper Richard Mark 475 Central Ave Horsham Pa 19044-2101
Halper Stephan 3117 N Broad St Apt 827 Philadelphia Pa 19132-2422
Halperin Heather 5500 Wissahickon Avenue Apt 508C Philadelphia Pa 19144
Halperin Robert 11 Martins Run Apt A-105 Media Pa 19063
Halperin Sue F 11 Martins Run Apt A-105 Media Pa 19063
Halpern David 2036 Rittenhouse Sq Phila Pa 19103-5621
Halpern Edith G Rd 2 Mt Pleasant Road Pottstown Pa 19464-0000
Halpern Keith 37 Briarleigh Dr East Stroudsburg Pa 18301-8058
Halpern Peter Rd 2 Mt Pleasant Road Pottstown Pa 19464-0000
Halpern Steven 3132 W Thompson St Philadelphia Pa 19121
Halpern Sylvia 3252 N Newkirk St Philadelphia Pa 19129-1823
Halpern Wendy 802 S Front St Philadelphia Pa 19147-0000
Halpert Robert H Jr 330 Fresno Dr Harrisburg Pa 17112
Halpin Barbara 415 W Lehigh St Bethlehem Pa 18018-5432
Halpin Henry 35 N Front St Coplay Pa 18037
Halpin Leanne R 4244 Roberts Circle Bensalem Pa 19020
Halpin Michael J 4729 Fredonia Pl Bensalem Pa 19020-3815
Halpin Rosemary A 3686 Mountain View Ave Easton Pa 18045-5708
Halpren Samuel J 1 Bondsville Rd Downingtown Pa 193352101
Halpren Samuel J 300 Strove Ave Coatesville Pa 19320-2874
Hals Devon 135 Garlow Drive Pittsburgh Pa 15235
Halsey A 210 Locust St Apt 23th Philadelphia Pa 19106
Halsey Stephen Oliver Bldg Suite 2320 Pittsburgh Pa 15222-0000
Halsey Terry 3656 Rosewood Ln Toby Hanna Pa 18466-0000
Halstead Patricia A 37 W King St Apt. 34 Shippensburg Pa 17257
Halter Bradley D Beaver Hill N 107 Jenkintown Pa 19046
Halter Jennifer Beaver Hill N 107 Jenkintown Pa 19046
Halter Matthew Beaver Hill N 107 Jenkintown Pa 19046
Haltermann Nick 625 Nittany Ave #4 State College Pa 16801
Haltermann Tiffany S 330 Lincolnway West New Oxford Pa 17350-1004
Haltermans Toyota Volkswagen Jeep Scion 400 Analomink Rd East Stroudsburg Pa 18301
Halton James A 1813 Rear 11th Ave Altoona Pa 16601
Haluc Inc 8470 Limekiln Pike Apt Ph2 24 Wyncote Pa 19095
Halula Anna 509 Homer Ave Farrell Pa 16121-1352
Halverson Kenneth 499 W Main St Somerset Pa 15501
Halverson Robert H 421 S Lynn Ave Somerset Pa 15501-2431
Halvey John K 435 Devon Park Dr 800 Wayne Pa 19087
Halvorsen Faye E F 8400 Lindbergh Blvd Apt 511 Philadelphia Pa 19153-1508
Halvorsen Lawrence 914 South Ave D 20 Secane Pa 19018-4465
Haly Gail M Crossroad Farms Paoli Pike & Sugartown Malvern Pa 19355
Haly Oil Company 2413 Yellow Springs Rd Malvern Pa 19355-1411
Haly Walter M Crossroad Farms Paoli Pike & Sugartown Malvern Pa 19355
Hamad Layla 7023 Calvert Street Philadelphia Pa 19149
Hamaker Daniel T 3572 Cold Springs Rd Huntingdon Pa 16652
Haman Melissa 491 Wilmington Pike Glen Mills Pa 19342-1273
Haman Norma C 101 Van Fleet Cir Pittsburgh Pa 15237-4011
Hamann Kristin L 6525 Rosemoor Street Pittsburgh Pa 15217
Hambel Catherine Estate of 201 West John Street Milford Pa 18337
Hambel Catherine M 200 Avenue O Matamoras Pa 18336-1426
Hamberg Dorothy 2022 S 22nd St Philadelphia Pa 19145-2702
Hamberger Florence 85 Juniper Dr Levittown Pa 19056-2716
Hamborg Family Practice Center Po Box 488 Lehigh Valley Pa 18002
Hambright Rhonda L 774 Drytown Rd Holtwood Pa 17532-9651
Hamburg Derek 5722 Green St Philadelphia Pa 19144
Hamburg Family Practice Center Po Box 488 Lehigh Valley Pa 18002
Hamburger Richard Box 3744 Rd 3 Glen Oley Farms Reading Pa 19606-0000
Hamby Sheila N Po Box 28 White Mills Pa 18473-0028
Hameen Bashawn 1328 N 59th Street West2 Philadelphia Pa 19151
Hameen Pamela 1328 N 59th Street West2 Philadelphia Pa 19151
Hamel Andrew John 525 Cricklewood Dr State College Pa 16803
Hamel Mildred J Cmr467 P O Box 5328 Apo Fp 09096-5328
Hamel Stephen 95 Upland Terrace Collingdale Pa 19023
Hamell Dorothy 12671 Biscayne Dr Philadelphia Pa 19154
Hames Fannie 1227 W Susquehanna Ave Philadelphia Pa 19111
Hametz Laverne C 1707 Murdough St Braddock Pa 15104-3021
Hamfeldt Roberta E 106 W 21st St Chester Pa 19013-5014
Hami Iris 204 Cheswold Lane Haverford Pa 19041
Hamil Brian P 427 Welsford Road Fairless Hills Pa 19030-0000
Hamil Joseph M 427 Welsford Road Fairless Hills Pa 19030-0000
Hamil Kevin J 427 Welsford Rd Fairless Hills Pa 19030-0000
Hamil Patrick J 427 Welsford Road Fairless Hills Pa 19030-0000
Hamil William J 427 Welsford Road Fairless Hills Pa 19030-0000
Hamilton Phillip 2317 N 13th St Philadelphia Pa 19133
Hamilton Alice W 3601 Canterbury Ct Unit #10 Bethlehem Pa 18017-0000
Hamilton Elizabeth J 8 South Woodland Ave Glendolen Pa 19036
Hamilton H Winton 3601 Canterbury Ct Unit #10 Bethlehem Pa 18017-0000
Hamilton Paul Jr 520 Long Rd Pittsburgh Pa 15235-4329
Hamilton Ruth J 813 N Plum St Lancaster Pa 17602-2361
Hamilton Alexander 1202 Nelson St Allentown Pa 18109
Hamilton Andrew 1701 Market St Philadelphia Pa 19103
Hamilton Anna M 355 Beading Road Pittsburgh Pa 15228
Hamilton Barclay M 3218 Plumstead Ave Drexel Hill Pa 19026-2112
Hamilton Bartholomew 2601 Hillcrest Ave Norristown Pa 19401-1767
Hamilton Betty L Indian Creek Village 4914 Knable Ln Fstrvl Trvose Pa 19053-7914
Hamilton Carmela 6 Moringstar Lane Kane Pa 16735
Hamilton Carrie E 121 Salem Dr Norristown Pa 19403-1219
Hamilton Chas W 635 Mohn St Steelton Pa 17113-2073 Steelton Pa 17113
Hamilton Cheryl Raye Her 68 Box 56 Wardensville Wv 26851
Hamilton David L 114 W Gay St Red Lion Pa 17356-1305
Hamilton Denny 500 N Progress Ave DbA Hamilton Et Al Harrisburg Pa 17110
Hamilton Donald E 3901 City Ave A719 Philadelphia Pa 19131-2974
Hamilton Edwin 6826 N 15th St Philadelphia Pa 19126-2703
Hamilton Eileen 6050 Agusta St Philadelphia Pa 19149
Hamilton Elaine 562 Monastery Ave Philadelphia Pa 19128-1624
Hamilton Enina D 668 N. Sickels St. Phila Pa 19131
Hamilton Estelle 5212 Litchfield St Philadelphia Pa 19143-4211
Hamilton Florence 417 New Jersey Ave Wallingford Pa 19086-7020
Hamilton George J 703 Mason Ave Kennet Sq Pa 19348-3501
Hamilton George T C/O A Hamilton 4136 Davis Dr Morrville Pa 19067-6116
Hamilton Helen 2027 S Redfield St Philadelphia Pa 19143
Hamilton J G Jr 1826 Babcock Boulevard Pittsburgh Pa 15209-1302
Hamilton Jeri 305 Scanlon St Berwick Pa 18603-2523
Hamilton John 5212 Litchfield St Philadelphia Pa 19143-4211
Hamilton John 5313 N Mascher St Philadelphia Pa 19120-3218
Hamilton John III 6529 Ventura Dr. Library A 15129
Hamilton John M Rr 2 Oakhill Avoca Pa 18641 Avoca Pa 18641
Hamilton John P 321 Running Brook Rd North Wales Pa 19454-1160
Hamilton Kimberly 618 Rively Ave Glendolen Pa 19036
Hamilton Kirby E 163 Locust Ave Springfield Pa 19064
Hamilton Lois Anne 3901 City Ave A719 Philadelphia Pa 19131-2974
Hamilton Lucille 937 N 43rd St Philadelphia Pa 19104
Hamilton Marcia L 115 Avenue D Latrobe Pa 15650-3222
Hamilton Margaret 4518 Magee Ave Philadelphia Pa 19135
Hamilton Maynard D J 324 Beaver Valley Pike Willow Street Pa 17584
Hamilton Melissa 27508 Evergreen Run Imperial Pa 15126
Hamilton Nathaniel 1225 W Cumberland St Philadelphia Pa 19133-1129
Hamilton Nicole Estate 402 Benjamin Fox Pavilion Jenkintown Pa 19046-3795
Hamilton P Metals 1780 Rohrerstown Road Lancaster Pa 17601-2334
Hamilton Patrick Rr2 B2736 Russell Pa 16345
Hamilton Pauline V 7805 Brocklehurst Street Philadelphia Pa 19152
Hamilton Phillip R Md 3400 N Broad St Philadelphia Pa 19140
Hamilton Rachelle Raye Her 68 Box 56 Wardensville Wv 26851
Hamilton Richard G 101 S 2nd St Apt 1111 Harrisburg Pa 17101-2526
Hamilton Robert D 277 Philadelphia St Indiana Pa 15701-0000
Hamilton Ronald G 6050 Agusta St Philadelphia Pa 19149
Hamilton Shawna 459 E Thompson Ave Springfield Pa 19066
Hamilton Sophie 509 E Brinton St Philadelphia Pa 19144-1004
Hamilton Stella J 4264 Ormond St Philadelphia Pa 19124-4926
Hamilton T A Jr Po Box 158 Springfield Pa 19064
Hamilton Terrance R 1303 71st Ave Philadelphia Pa 19126
Hamilton Terrie E 5242 Cedar Ave Apt B Philadelphia Pa 19143-0000
Hamilton Theresa 117 Woodhaven Road Landenberg Pa 19350
Hamilton Thomas Route 1 Box 250 Summerhill Pa 15958
Hamilton Tiffani 1937 Watkins St Philadelphia Pa 19145
Hamilton Watch Co Div The Swatch Group Us In Po Box 3420 Lancaster Pa 17604
Hamilton Wright Carolyn 117 West Gay St Wester Chester Pa 19380
Hamilton Zeldia L 217 S Penn St Shippensburg Pa 17257-1917
Hamlen Thelma R 4309 Winfield Ter Easton Pa 18045-4932
Hamlet Joseph R 2872 Cedar St Phila Pa 19125
Hamlet Melissa 241 E. Monument Ave Hatboro Pa 19040
Hamlett Darryl 295 East Swedesford Road Pmb Wayne Pa 19087
Hamlett James H 624 Cheshire Dr Mars Pa 16046-4702
Hamlett Sharon M 624 Cheshire Dr Mars Pa 16046-4702
Hamley James 305 W. Uchland Avenue Downingtown Pa 19335
Hamlin Auto Sales Rr 4 Route 348 West Hamlin Pa 18427
Hamlin Dorothea M 472 Rick Rd Southampton Pa 18966-3101
Hamlin Peter 537 Reed St Clairton Pa 15025-1728
Hamlin Thomas 801 Farmington Ave Pottstown Pa 19464
Hamlon Electric Co 152 Cambridge Square Dr H Monroeville Pa 15146
Hamlyn Rashaan 314 E Allens Ln Philadelphia Pa 19119
Hamlyn Zahra 314 E Allens Ln Philadelphia Pa 19119
Hamm Barbara 55 E Jonathan Ct Kennett Square Pa 19348
Hamm Barbra 55 E Jonathan Ct Kennett Square Pa 19348
Hamm David B 940 North St Weatherly Pa 18255-1251
Hamm Fred Lot 14 Stonebridge Court North Huntingdon Pa 15642
Hamm J Christophe 400 Caldwell Ave # 1 Wilmerding Pa 15148-1110
Hamm John W 680 Pineville Rd Newtown Pa 18940-3008
Hamm Mvirginia 624 Lysle Blvd Mckeepsport Pa 15132
Hamm Randall G 2005 Highland Dr State College Pa 16803-0000
Hamm Sherrie L 114 S Queen St Littlestown Pa 17340
Hamm Therese M 4042 Seneca Ave Camp Hill Pa 17011-6747
Hammack Heidi E 2835 Dolores Drive Pa Pa 15129
Hammad Ghayth M 317 Hayden St Sayre Pa 18840-1621
Hammaker Betty L 39 N Linden St Harrisburg Pa 17103-2223
Hammaker Majorie Rd 1 Box 41 Eldred Pa 16731
Hammaker William R 2469 Brandon Ct Bensalem Pa 19020-2202

Hamman Robert L 39 Center St North East Pa 16428-1123
 Hamme Investment Co 130 N Wren Pittsburgh Pa 15243
 Hammeke William F C/O Theodore T Hammeke 7933 Brous Ave Philadelphia Pa 19152-3510
 Hammel Anna 824 Greenwich St Reading Pa 19601
 Hammer Eric J 1627 Buck Hill Dr Huntingdon Valley Pa 19006-7911
 Hammer George 704 Chartiers Avenue Mckess Ricks Pa 15136
 Hammer Mary 34 E High St Union City Pa 16438
 Hammer Michael 1627 Buck Hill Dr Huntingdon Valley Pa 19006-7911
 Hammer Michael Wayne 536 N 10th St Lebanon Pa 17046
 Hammer Richard A 1137 Ridge Road Elizabethtown Pa 17022-9601
 Hammer Robert G 32 Peyton St Trevoise Pa 19053-6514
 Hammerbeck Troy W 3166 Laurel Ridge Circle Bridgeville Pa 15017
 Hammers Elizabeth 1940 W Turner St Apt 504 Allentown Pa 18104-5567
 Hammerschmidt Lynne 715 Old Mill Rd Apt E20 Wyomissing Pa 19610-2687
 Hammershamb Edgar C 860 Goshen Road Newtown Square Pa 19073-2601
 Hammershamb Luz E 860 Goshen Road Newtown Square Pa 19073-2601
 Hammerstone John F Jr 400 Bridle Path Rd Apt C3 Bethlehem Pa 18017
 Hammerstone Melvin 46 Park Street Marshalls Creek Pa 18335
 Hammett Viola 185 Freepport Rd Butler Pa 16001
 Hammill William A Jr 4124 Butler Street 4124 Butler Street Pittsburgh Pa 15201
 Hammond Adriene L 322 Highland Rd Pittsburgh Pa 15235-3011
 Hammond Anna M 431 S Feathering Ln Media Pa 19063-4546
 Hammond Associates Inc 1020 Willoughby Rd Harrisburg Pa 17111-4893
 Hammond Carl J 3822 No Smedley St Philadelphia Pa
 Hammond Carl J 3822 No Smedley St Philadelphia Pa 19140-0000
 Hammond Dous H 1881 W. Airport Fwy. No 309 Eulesx Tx 76040-6557
 Hammond Frances M 1019 Woods Run Ave Pittsburgh Pa 15212-2049
 Hammond Katie 3722 Edenville Rd Chambersburg Pa 17201
 Hammond Lois C 369 Center New Texas Rd Pittsburgh Pa 15239-1817
 Hammond Marquerite 1817 S 58th St Philadelphia Pa 19143-5501
 Hammond Michael 2405 Laketon Rd Apt B11 Wilksburg Pa 15221
 Hammond Murrie D 1823 Foulkrod St Philadelphia Pa 19124
 Hammond Samuel H 431 S Feathering Ln Media Pa 19063-4546
 Hammond Virginia H 638 Laurel St Dickson City Pa 18519-1477
 Hammonds Ira J 1531 N 3rd St Apt 211 Harrisburg Pa 17102-1900
 Hammonds Liz A 603 Dolores Drive Broomall Pa 19008-1022
 Hammonds Robert C 603 Dolores Drive Broomall Pa 19008-1022
 Hampe Warren W Mr 3300 Darby Rd Bldg 8212 Haverford Pa 19041
 Hampel Francis C 934 Scattergood St Philadelphia Pa 19124
 Hampel Richard K 5734 N 5th St Philadelphia Pa 19120-2308
 Hampl Anna 350 E Willow Grove Ave Apt 602 Philadelphia Pa 19118-0000
 Hampshire Chemical Corp P O Box 8500 S5765 Philadelphia Pa 19178-5765
 Hampton David James Cust 114 Peach Blossom Ln Warminster Pa 18974-1284
 Hampton David M 69 Summit Road Malvern Pa 19355-2043
 Hampton Dorothy 713 Haws Ave Norristown Pa 19401-3734
 Hampton Edward 4100 Verna Court Murrysville Pa 15668
 Hampton Hilliard C/O Township of Hempflr R 6 Box 500 Greensburg Pa 15601
 Hampton Inn 1063 Highway 315 Wilkes-Barre Pa 18702
 Hampton Inn 129 Commerce Court Johnstown Pa 15904
 Hampton Inn- York 1550 Mount Zion Rd. York Pa 17402
 Hampton Kathryn A 63 W 2nd Aristes Pa 17920-0000
 Hampton Michael A 69 Summit Road Malvern Pa 19355-2043
 Hampton Oliva M 4018 N Franklin St Philadelphia Pa 19140-2239
 Hampton Oliva M 4018 N Franklin St Philadelphia Pa 19140-2239
 Hampton Richard F J C/O Barb Hampton 1120 Wheeler Way Langhorne Pa 19047
 Hampton Robert A L 7338 N 21st St Philadelphia Pa 19138-2108
 Hampton Scott David 114 Peach Blossom Ln Warminster Pa 18974-1284
 Hampton Sean M C/O Barb Hampton 1120 Wheeler Way Langhorne Pa 19047-1711
 Hampton William 444 Emily St Philadelphia Pa 19148-2505
 Hampton William 5637 Arch St. Philadelphia Pa 19139
 Hampton William G 63 W 2nd Aristes Pa 17920-0000
 Hamrick Mary L 4601 Griscom St Apt 5 Philadelphia Pa 19124-5829
 Hamson John 4929 Florence Ave Philadelphia Pa 19143-3306
 Hamzeh Nasri Crozer Chester Med Ctrpollard One Medical Ctr Blvd Upland Pa 19013
 Han Chulhee 1338 New Rodgers Rd Apt Q12 Levittown Pa 19056
 Han Cynthia L Od 1406 Franklin Mills Circle Philadelphia Pa 19154
 Han Emergency Physicians Po Box 13973 Phila Pa 19101
 Han Myung S 636 Benner Road Apt. 101 Allentown Pa 18104
 Han Sang 3600 Chestnut St Philadelphia Pa 19104
 Han Won Kang 5245 Westford Rd Willow Grove Pa 19090
 Han Won S 205 University Dr #23 Nityn 4 Schuylkill Haven Pa 17972
 Han Yuseok Rhee's Auto Coll 810 Veree Rd Phila Pa 19116
 Hanakin Evelyn 1923 W Somerset St Philadelphia Pa 19132-2614
 Hanas Daniel M 105 East 9th Street Erie Pa 16501
 Hanawalt Ralph A 167 W 4th St Lewistown Pa 17044-2008
 Hance Ainslee V 273 Picture Dr Pittsburgh Pa 15236
 Hance Hazel A 2836 W Albert St Philadelphia Pa 19132-3113
 Hance James 21 Mt View Trail Fairfield Pa 17320
 Hanchak John A 42 Terrace St Carbonale Pa 18407-1916
 Hanchar Laura L 812 Forest Ave Bellefonte Pa 16823-8215
 Hanchack C L 380 4a Ceylon Rd Carmichaels Pa 15320
 Hanchet Jerry Rd 2 Box 144d Coudersport Pa 16915
 Hancock Allan G 1618 E Pleasant Valley Bl Altoona Pa 16602
 Hancock Anage Birnbaum Fogelsville Pa 18051-0000
 Hancock Anthony 5430 Christian St Phila Pa 19143-2822
 Hancock Associates Po Box 2096 Altoona Pa 16603
 Hancock Counce Harrison 150 Radnor Chester Rd. Saint Davids Pa 19087
 Hancock Helen L 139 Church Rd Lititz Pa 17543-9110
 Hancock James M 242 Coolspring St Uniontown Pa 15401-4452
 Hancock Lennon 1537 Cooledge Ave Roselyn Pa 19001
 Hancock Theodore 38 Seltzer Ave Womelsdorf Pa 19567
 Hancox June 118 Walnut Street Morton Pa 19070
 Hand Frank 3426 Sheffield St Philadelphia Pa 19136-3517
 Hand George Crawford J 2921 Stoney Creek Rd Norristown Pa 19401
 Hand John R 5922 Weymouth St Phila Pa 19120-1123
 Hand Kathleen 608 Kern Univ Park Pa 16802
 Hand Lillis 3425 W School House Ln Philadelphia Pa 19144
 Hand Margaret 3884 Hollywood Ave Trevoise Pa 19053-0000
 Hand Orthopedic Rehab Ser In 2300 Trenton Rd Levittown Pa 19056
 Hand P J 402 Wiconisco St Wiconisco Pa 17097-0000
 Hand Paul J 402 Wiconisco St Wiconisco Pa 17097-0000
 Hand Rehab Ctr Ltd 901 Walnut St Phila Pa 19107
 Hand Sherbritta R 5327 North Camac Street Philadelphia Pa 19141
 Hand Therapy Program 2701 Rehab Services Norristown Pa 19404
 Handago Alexandra S 6439 Woodcrest Ave Philadelphia Pa 19151
 Handee Mart 714 Warrendale Road Gibsonia Pa 15044
 Handel Leo 8724 Perch Ln Philadelphia Pa 19136-1214
 Handis Max 1465 Schirra Drive Ambler Pa 19002-4042
 Handis Miriam C/O Jay E Goldfarb Esq Exec 1601 Monroe Lane Ambler Pa 19002-0000
 Handler Heidi Lynn 660 Boas St 2016 Harrisburg Pa 17102-0000
 Handler Henning Rosenberg Po Box 1177 Harrisburg Pa 17110
 Handler Joseph J 58 Berry Cir Mertztown Pa 19539-0000
 Handley Ann V 120 Forest Rd Springfield Pa 19064-2212
 Handley Claire Z 5915 Palmer Dr Harrisburg Pa 17112-3159
 Handley David Martin 120 Forest Rd Springfield Pa 19064-2212
 Handley Gilbert F 5195 Palmer Drive Harrisburg Pa 17112-0000
 Handmade Homes 113 Nyack Ave Lansdowne Pa 19050-2941
 Handmaids of Sr Dorothy Beck 616 Coepertown Rd Haverford Pa 19041
 Hands Ginger 5659 Litchfield St Philadelphia Pa 19143-4716
 Hands Mildred M 5630 Cedar Ave Philadelphia Pa 19143-1920
 Handwerk Contractors Po Box 326 Old Farm Rd Hummelstown Pa 17036
 Handwerk Michael 673 Chestnut St 1st Fl Emmaus Pa 18049
 Handy Byron 721 Sandy Street Apt. 301 Willow Grove Pa 19090
 Handy Carol G S Church St Parkesburg Pa 19365
 Handyside Douglas 3277 Wagner Rd Allison Park Pa 15101
 Handyz Alexandra A 1379 Dawn Dr Maple Glen Pa 19002-3146
 Haner Thelma R 10 S Manchester Ave Media Pa 19063-3511
 Hanes Fern E Apt 906 21 W 9th St Erie Pa 16501-1337
 Haney Carston K 424 Long Lane Coburn Pa 16832
 Haney Dale 386 Caraway Dr Mountville Pa 17554
 Haney Edith M 1306 Passmore St Phila Pa 19111-5537
 Haney Eric 232 Walnut Street Apt 4 Lemoyne Pa 17043
 Haney Helen R 2805 Boyd St Mckeesport Pa 15132-1939
 Haney James J 103 Wissahickon Ave Flourtown Pa 19031-2023
 Haney Janet 2351 Riverside Dr S Williamsport Pa 17701-6834
 Haney Patrick R Cust Route 1 Box 11 Point Marion Pa 15474
 Haney Patrick R Jr Route 1 Box 11 Point Marion Pa 15474
 Haney Roddie R 326 9th Ave New Brighton Pa 15066-1431
 Haney Shirley Barto Hotel Barto Pa 19504-0000
 Haney Thomas P 2351 Riverside Dr S Williamsport Pa 17701-6834
 Hanft Louie G Rr 8 Box 8094 Stroudsburg Pa 18360
 Hang Xine 5534 N 2nd St Philadelphia Pa 19120-2904
 Hangen Frances 149 W Greenwich St Reading Pa 19601-2743
 Hanger Prosth/Orth East Inc 1016 W 9th Ave King of Prussia Pa 19406-1221
 Hanger Prosthetics & Orth 608 N Union St Wilmington De 19805
 Hanger Prosthetics & Orthotics 1829 New Holland Road Shillington Pa 19607
 Hanger Prosthetics & Orthotics 3015 Island Ave Philadelphia Pa 19153
 Hanger Prosthetics 900-910 N Duke St Lancaster Pa 17602
 Hangey Jessica 1503 Lady Kathryn Ct Apt 302 West Chester Pa 19380-3580
 Hanglter Robert 707 Spice Bush Lane Ambler Pa 19002
 Hanible Mattie 603 Rose St. Yeaton Pa 19050-3311
 Hanifin Parker 1140 Sandy Hill Road Penn Pa 15675
 Hanigan Mary A 3218 Brighton Pittsburgh Pa 15212
 Hanigan Thomas J Son 3218 Brighton Pittsburgh Pa 15212
 Hanin Stanley B 551 Gen Patterson Dr Glenside Pa 19038-3201
 Hank Debra Ruth Debra Ruth Keller Hank 435 N 35th St Reading Pa 19601-0000
 Hankerson Tracy N 1309 Gilham St Philadelphia Pa 19111-5523
 Hankin Alexander Rolling Hill Farm Box 240 Erwinna Pa 18920-0000
 Hankin Harriett 1042 Broadmore Road Bryn Mawr Pa 19010-0000
 Hankin Helene P O Box 240 Erwinna Pa 18920-0000
 Hankins Anita B 1115 Havana Ave Johnstown Pa 15904
 Hankinson Jesse 2344 Tasner Street Philadelphia Pa 19145
 Hankinson Olympiah 246 Curistian St Philadelphia Pa 19147
 Hankle Charles 1145 Algonquin Drive Robinson Twp Pa 15205
 Hanco Jane Rr 2 Box 142 Olyphant Pa 18447
 Hanks Porter 3036 Brereton St Pittsburgh Pa 15219-3706
 Hanley Belfus Inc P.S. Plan U/A 01/01/87 2126 Cypress St Philadelphia Pa 19103
 Hanley Dennis M 580 American Ave B114 King Prussia Pa 19406-1445
 Hanley James T 3148 N Park Ave Philadelphia Pa 19132-2415
 Hanley Marie E 47 Daniels Ave Reading Pa 19607-1619
 Hanley Robert F 2008 W Ontario St Fl 2 Philadelphia Pa 19140-4821
 Hanlin Beverly 3752 Saxonburg Blvd Pittsburgh Pa 15238
 Hanlin Gary D Po Box 124 Erie Pa 16512
 Hanlin Joseph A Jr 5632 Ridgewood St Philadelphia Pa 19143-4610
 Hanlin Tania H Po Box 124 Erie Pa 16512
 Hanlon Ernest 4731 Frankford Ave Philadelphia Pa 19124-5812
 Hanlon Joyce P Cust 2426 Woodridge Ter Easton Pa 18042
 Hanlon Mary P 242 E Cheltenham Ave Philadelphia Pa 19120-0000
 Hanlon Topchik 201 Stanwix St. Flr 5 C-O Pittsburgh Pa 15222
 Hann Cheryl 12 Matthew Ct New Freedom Pa 17349
 Hann William 3052 East Stroudsburg Pa 18360-0000
 Hanna Abeer M Rt 1 Box 85 New Ringgo Pa 17960-0000
 Hanna Bassam 400 E Hamilton St Apt 2 Allentown Pa 18109
 Hanna Betty A Franklin Clymer Pa 15728-0000
 Hanna Billie J Court Order Account 4525 Aberdale Rd Philadelphia Pa 19136
 Hanna Catherine 2931 N Taney St Philadelphia Pa 19132-1210
 Hanna Catherine A 262 Auburn Road Landenberg Pa 19350-0000
 Hanna Garrett J 2905 Sheffield Dr Norristown Pa 19462-7127
 Hanna George 5121 Baptist Rd Pittsburgh Pa 15236-1719
 Hanna Howard W 119 Gamma Dr Pittsburgh Pa 15238-2919
 Hanna John C 1130 Grant Building Pittsburgh Pa 15219
 Hanna John C 4304 Walnut St Mckeesport Pa 15132-6028
 Hanna John George Jr C/O Betty Hanna Franklin Clymer Pa 15728-0000
 Hanna John W 4304 Walnut St Mckeesport Pa 15132-6028
 Hanna Julie A 400 E Hamilton St Apt 2 Allentown Pa 18109
 Hanna Kimberly A 4404 Saint Andrews Way Harrisburg Pa 17112
 Hanna Mary Ann 1001 W Waldheim Road Pittsburgh Pa 15215
 Hanna Paul Cust J II 4404 Saint Andrews Way Harrisburg Pa 17112
 Hanna Robert 4308 Frankford Avenue Third Floor Philadelphia Pa 19124
 Hanna Sandra E 404 Ruthwood Ave Pittsburgh Pa 15227-2547
 Hanna Theresa A 2931 N Taney St Philadelphia Pa 19132-1210
 Hanna Thomas 2931 N Taney St Philadelphia Pa 19132-1210

Hanna Valerie Michelle 2063 S Cecil Street Philadelphia Pa 19143
Hanna Walid 12245 Fairfield House Dr #401a Fairfax Va 22033
Hanna William H 3713 Lancaster Ave Philadelphia Pa 19104-2334
Hannaegan Delia A 2149 S Villa Dr Gibsonia Pa 15044-7477
Hannah Charles M 603 Thornhill Dr Lafayette Hl Pa 19444-1615
Hannah Jeremy 5246 Saul St Philadelphia Pa 19124
Hannah Natosha P Ec00372301 5001 N 10th St 1st Floor Philadelphia Pa 19141
Hannah Russell O Po Box 1223 Stuart Va 24171
Hannah Zakkyiah 5502 Litchfield St Philadelphia Pa 19143-4715
Hannan Gary F 5725 Vandike St Philadelphia Pa 19135-4118
Hannan Patrick M 17 Glenwood Dr Oil City Pa 16301-2103
Hannan Paul M 1405 Lincoln Drive West Ambler Pa 19002
Hannan Samuel T Jr 200 Modern Ave Carnegie Pa 15106-1930
Hannan Thomas 23 State Rd Ste 100 Cmw Co Inc Paoli Pa 19301
Hannas Jeff L 9 Polly Trl Fairfield Pa 17320-8189
Hannas Pamela 9 Polly Trl Fairfield Pa 17320-8189
Hannaway Gregory M 2703 Oakley Way Pittsburgh Pa 15203
Hanneman Marjorie M 3032 N 6th St Philadelphia Pa 19133-2811
Hannen Rachael 4424 Mc Kinley St Philadelphia Pa 19135
Hannibal Bernice D 39 Cathedral Dr Farrell Pa 16121-1201
Hannibal John 11869a Academy Rd Philadelphia Pa 19154
Hannibal Juanita 242 E Durham St Philadelphia Pa 19119-1824
Hannigan Dennis J 2224 East Venango Street Philadelphia Pa 19134
Hannigan Dennis M 76 Indian Country Apt 1e Gouldsboro Pa 18424
Hannigan John S 1001 Easton Rd 905m Willow Grove Pa 19090-0000
Hannigan Suzanne M 154 North Main Street Yardley Pa 19067
Hannigan Virginia E Po Box 166 Gouldsboro Pa 18424
Hannis Michael J P O Box 1117 Lansdale Pa 19446-0000
Hannold Karen E 12 Mckinley Ave Warren Pa 16365-3448
Hannom Thomas J 720 Cornell Ave Drexel Hill Pa 19026-2404
Hannon Beatrice A C 645 Main St 916 Bethlehem Pa 18018-3828
Hannon Heather A C/O Joseph Hannon Sr Rr 4 Box 381a Tamaqua Pa 18252-9784
Hannon James J 659 Dayton Rd Bryn Mawr Pa 19010-3801
Hannon John W 4723 Silverwood St Philadelphia Pa 19128-4625
Hannon Margaret M 70 Carlisle St Wilkes-Barre Pa 18702-3502
Hannon Margueritea 804 Valley Drive West Chester Pa 19382
Hannon Patricia A 3328 Ashfield Ln Philadelphia Pa 19114
Hannon Robert L C 645 Main St 916 Bethlehem Pa 18018-3828
Hannon Thomas 23 State Rd 100 Cmw Co Inc Paoli Pa 19301
Hannum Emily 151 Morningside Cir Wayne Pa 19087-2938
Hannum James S 151 Morningside Cir Wayne Pa 19087-2938
Hanold Bookstores Inc Unit 9 1005 Sussex Blvd Broomall Pa 19008
Hanover Diag Imag Pc Po Box 468 Berwick Pa 18603-0468
Hanover Family Medical Group 421 Chew Street Allentown Pa 18102
Hanover Foods Corporation Po Box 334 Hanover Pa 17331
Hanover Studio of Photogr 22 N Oxford Ave Mesherrystown Pa 17344
Hanover Township Karen L Reese T/C 1219 State Route 30 Clinton Pa 15020
Hanrahan Edward 30 Hunter Ln Rite Aid Camp Hill Pa 17011
Hanrahan Eileen 5354 Delancey St Philadelphia Pa 19143-1407
Hanrahan Mary 5331 Addison St Philadelphia Pa 19143-1402
Hanrahan Mary A 5354 Delancey St Philadelphia Pa 19143-1407
Hanrahan Patricia 442 S 54th St Philadelphia Pa 19143-1423
Hanratty Alice 104 Main St Darby Pa 19023-2936
Hanratty Elizabeth 350 45th St Pittsburgh Pa 15201
Hanratty John M Estate of Kennedy Etal 2700 Smallman St 200 Pgh Pa 15222
Hanratty Michael J 246 Cloverly Dr Richboro Pa 18954-1908
Hans Ruth 844 Peralto Street Pittsb Urgh Pa 15212
Hansa Products Inc Profit Sharing Trust 1401 Walnut Street Philadelphia Pa 19102-0000
Hansburry Robert A 3614 Hartel Avenue Philadelphia Pa 19136-3015
Hansbury Nancy M 54 Greenhill Rd Media Pa 19063-1445
Hanscom Alfred Lot 50 134 Brandywine Dr Coatesville Pa 19320
Hansel Elizabeth F 411 Church Rd Lansdale Pa 19446
Hansell Associates Inc 245 S Washington St Boyertown Pa 19512-1522
Hansell Diane Seeley 2104 Marlbrook Ln Lansdale Pa 19446-5348
Hansell Henry Lewis Jr 2104 Marlbrook Ln Lansdale Pa 19446-5348
Hansen Alexander 1750 Hamlet Dr Macungie Pa 18062
Hansen Alexandria 808 S Fairway Road Glenside Pa 19038
Hansen Beatrice M 67 Winthrop St Camb Mask Pa 02138-5927
Hansen Benjamin A 1119 Hayes Street Erie Pa 16504
Hansen Estate of Arlis Y 814 North Arch St Mechanicsburg Pa 17055
Hansen Heather C P O Box 25 Rd #1 Ohioyppe Pa 15470
Hansen Joann 60 Hedges Ave. Chatham Nj 7928
Hansen Karl H Jr 538 Avenue F Treviso Pa 19053-4612
Hansen Robert 423 W. Ruscomb St Philadelphia Pa 19120
Hansen William K 11 Freeport Rd Pmb 133 Pittsburgh Pa 15238
Hanshaw Marie 1063 Monroe St Steelton Pa 17113-0000
Hansl Gisela 6291 Limeport Pike Coopersburg Pa 18036
Hanslovan Pauline 753 W 3rd St Apt 4 Williamsport Pa 17701-5971
Hanson Bertil 1902 Brushcliff Road Pittsburgh Pa 15221-2502
Hanson Charles J 554 Martin St Philadelphia Pa 19128-1619
Hanson Christian 2235 Wightman Street Pittsburgh Pa 15217-2066
Hanson Danielle P Apt 2 127 Harrison Street Dunmore Pa 18512
Hanson Dolores M 1012 Pennypack Cir Hatboro Pa 19040-3529
Hanson Hilda 119 Seward Ave Bradford Pa 16701
Hanson James 227 M Street Littlestown Pa 17340
Hanson Josephine 6554 Cobbs Creek Parkway Phila Pa 19142
Hanson Leona 2314 Manor Ave Pittsburgh Pa 15218
Hanson Michael 1518 Walnut Street Suite 900 Larrabel Cunningham Philadelphia Pa 19100
Hanson Ralph 1268 Brinkerton Rd Greensburg Pa 15601-5872
Hanson Robin 1518 Walnut Street Suite 900 Larrabel Cunningham Philadelphia Pa 19100
Hanson Thomas 5 Canal Run E Washington Crossing Pa 18977
Hanson William 114 Rainbow Dr Johnstown Pa 15904-2208
Hanson William 8425 N Prondent St Philadelphia Pa 19150
Hanstein Alberta 323 Cherry St Dunmore Pa 18512
Hanstein Kathryn 2700 Cheltenham Avenue Philadelphia Pa 19150-1312
Hanuinson Jesse 2344 Tasker St Philadelphia Pa 19145
Hanyon Dolore Po Box 238 Scotrun Pa 18355
Hanzarik Angelina 2 145 South Eight St Allentown Pa 18101-2228
Hanzel Alma W 601 Sherman Rd Springfield Pa 19064-3425
Hanzl Mary 301 Dewey Ave Pittsburgh Pa 15218
Hapach Eric S 338 Ridgemont Dr Midland Pa 15059-2218
Hapeman Judith A 1904 Van Reed Rd Apt B 24 Womissing Pa 19610
Hapeman Matthew 178 Wellington Terrace Lansdale Pa 19446
Happ Eleanor P 1714 S Conestoga St Philadelphia Pa 19143-5418
Happel Ray G The Prudential Po Box 13890 Philadelphia Pa 19162-0065
Happle Eva Hc 60 Box 1 Orbisonia Pa 17243-9701
Happle Matthew R Hc 60 Box 1 Orbisonia Pa 17243-9701
Happy Harry Discount Drugs Village At Painters Crossing Rte 202 At Rte 1 West Chester Pa 19380-0000
Haqq Abdul 811 N Fisher St Philadelphia Pa 19141
Harad Deborah 11994 Lockart Road Philadelphia Pa 19116-0000
Harad Sheldon 11994 Lockart Road Philadelphia Pa 19116-0000
Haradin Anthony R 3471 5th Avenue Pittsburgh Pa 15213
Haragos Joseph B Sr Rr 6 Box 50 Uniontown Pa 15401-9806
Harakal Terry Robbins 4637 Steven Ln Walnut Port Pa 18088-0000
Harakal Thomas P 4637 Steven Ln Walnut Port Pa 18088-0000
Haralam Andrew John 1821 Pine St 2r Philadelphia Pa 19103-6658
Haralam Mary Louise Cust 1821 Pine St 2r Philadelphia Pa 19103-6658
Harambe Omseti 218 Easton Rd Apt 6 18 Glenside Pa 19038
Harari Elina 1806 Gregg Philadelphia Ave Hazleton Pa 18201-7460
Harasak Verna 505 E Carleton Ave Hazleton Pa 18201-7460
Harashima Chie 4117 Pine St Fl 1 Phila Pa 19104-4008
Haraske Kelly 4038 Coplay Creek Road Schnecksville Pa 18078
Harbacheck Mark 4017 Old French Rd Erie Pa 16504-2031
Harbarger Carl L Rr 1 Box 95d Dawson Pa 15428-9623
Harbaugh Joseph R 338 S Belmont Rd Paradise Pa 17562-9500
Harbaugh Joseph W Po Box 84 Saltsburg Pa 15681
Harbaugh Richard and Ann 525 Finley Avenue Carnegie Pa 15106
Harbaugh Sara A 539 Sunnyfield Dr Monroeville Pa 15146-1612
Harberger Patricia N 122 Oakdale Dr York Pa 17403-0000
Harbert Marion 2603 Duss Avenue Ambridge Pa 15003
Harbison Dolores H 824 Orchard Ave Southampton Pa 18966
Harbison James 5738 Hasbrook Ave Philadelphia Pa 19121
Harbison Liguori 815 W Cumberland St Philadelphia Pa 19133-1915
Harbison Liguori M 3122 N 8th St Philadelphia Pa 19133-2022
Harbor Electronics Inc Humboldt Industrial Pk Rr 1 Box 409 C Hazleton Pa 18202-9788
Harbor Emergency Physicia Po Box 13638 Philadelphia Pa 19101
Harbor Trust Co Dtd 4/21/86 917 N 17th St Allentown Pa 18104-4119
Harbour Health Care 900 Jefferson Street Philadelphia Pa 19122
Harbst Linda 4207 Crowells Mill Square Colorado Springs Co 80910
Harbulak Tom 279 Koehler Dr Sharpville Pa 16150-1607
Harclerode Kevin 5382 Point Rd Bedford Pa 15522-6923
Harclerode Theodore 302 A West Pitt St Bedford Pa 15522
Harco Enterprises Incorporated Suite 200 621 East Germantown Pike Norristown Pa 19401
Harcourt Inc Po Box 620075 Orlando Fl 32862-0075
Harcourt Inc W B Saunders Ddw Admin C/O Mass Cambridge Ma 2141
Harcum Monique 703 S 15th St Philadelphia Pa 19146-2201
Hard Rockers Pub 1721 5th Ave Arnold Pa 15068
Hardan Antonio Y 3811 O'hara Street Pittsburgh Pa 15213-2593
Hardaway Edward 810 1/2 Bryn Mawr Rd Pittsburgh Pa 15219
Hardcastle Joseph 33 W Spring Ave Ardmore Pa 19003
Harden Bridgette 115 Myers St Forty Fort Pa 18704
Harden David 1933 Montrose Street Philadelphia Pa 19146
Harden Edith M 4354 Glendale St Philadelphia Pa 19124
Harden John H 4354 Glendale St Philadelphia Pa 19124
Harden Mark F 2048 Pleasant Grove Rd Claysville Pa 15323
Harden Michelle E 379 Osceola Ave Kingston Pa 18704
Harden Otis L 4943 N 11th St Philadelphia Pa 19141
Harden Rhoads D 1126 N 15th St Harrisburg Pa 17103
Harden William D 115 Myers St Forty Fort Pa 18704
Harder Brenden J 1 College Ave Box 5486 Grantham Pa 17027
Harder Norman C 250 Terrace Honesdale Pa 18431-1214
Harder Ruth Estate of C/O Kreisher and Gregorwicz 401 Market Street Norrmsburg Pa 17815
Hardick Donna 229 Wingate Rd Upper Darby Pa 19082
Hardick Donna 7033 Clinton Rd Upper Darby Pa 19082-5210
Hardiman Elizabeth T 8220 New Second St Elkins Park Pa 19027-1723
Hardman Mary E 840 Meadowbrook Dr Huntingdon Valley Pa 19006-6935
Hardin Mercedes 8030 Ditman Street Unit 89 Philadelphia Pa 19136
Harding David J 200 Pringle St Kingston Pa 18704-2718
Harding Dellan 28 Second St Lansdowne Pa 19050-2632
Harding Diane 254 Shelmire St Fox Chase Pa 19111-2011
Harding Elissa J 35 Messinger St Bangor Pa 18013-2017
Harding James A 20 Locker Rd Eighty Four Pa 15330
Harding Jean G 23 Howard St Sayre Pa 18840
Harding Jennifer L 306 East Walnut St Hanover Pa 17331
Harding Josephine Kingbeaver Apts 202 Beaver Pa 19009
Harding M 6420 Clareview St Philadelphia Pa 19138
Harding Margaret 85 Woodlawn Ave Dallas Pa 18612-1138
Harding Mary Apt 303 500 Beaver Rd Ambridge Pa 15003-2009
Harding Paula A 572 Harmony Road Slippery Rock Pa 16057-2416
Harding Pier 2009 Wilmot St Philadelphia Pa 19124-3407
Harding Randy G 139 Pennwyn Pl Realex Partners Inc Escr Agt Shillington Pa 19607
Harding Raymond Lee 10125 Knob Rd Mercersburg Pa 17236-8521
Harding Sondra L 1110 Juanita Dr Coraopolis Pa 15108-3468
Harding Trevor M 85 Woodlawn Ave Dallas Pa 18612-1138
Harding Vanessa 32 S Uppep Street Islington London Uk N12xq
Harding Wayne 1444 Main St Bath Pa 18014
Hardison Beverly A 6500 Hessian Turn Bensalem Pa 19020-1907
Hardman Alana 2354 E York Philadelphia Pa 19125-0000
Hardware Specialties Inc Rd 2 Box 284 Du Bois Pa 15801
Hardwood John J 1906 Craley Rd Windsor Pa 17366
Hardy Andrew C 5526 Wyalusing Ave Philadelphia Pa 19131-4922
Hardy Barbara M Rr 3 Box 972 Saltsburg Pa 15681
Hardy Carol P O Box 156 Mill & North Sycamore Streets Clifton Heights Pa 19018-0000
Hardy Clara I 51 Hurley Court Upper Darby Pa 19082
Hardy Donald 633 Minooka Avenue Moosic Pa 18507
Hardy George R 503 E 23rd St Chester Pa 19013-5205

Hardy L 1210 N. Howard St Philadelphia Pa 19122
 Hardy Maguaya C M 8627 Forrest Ave Philadelphia Pa 19150-2305
 Hardy Michael A 8627 Forrest Ave Philadelphia Pa 19150-2305
 Hardy Rosemond Rd 3 Quakertown Pa 18951
 Hardy Sarah 217 Dunseith St Pittsburgh Pa 15213
 Hardy Sheila A 207 Valencia St Butler Pa 16002-4043
 Hardy Terri F 387 Doe Rd Coatesville Pa 19320-0000
 Hardy Willie L Jr Po Box 370 Lansdowne Pa 19050-0370
 Hare Chase Insuran Po Box 1348 Southeastern Pa 19399
 Hare Elsie E 239 E Montgomery Ave Hatboro Pa 19040-2703
 Hare Winifred 3500 West Chester Pike Newton Square Pa 19173
 Harench Denise M 219 Housr Apt 432 Daisytown Pa 15427
 Harff Pamela H 9303 Timber Trl Pittsburgh Pa 15237-4272
 Harford Cardiologist S Inc P O Box West Hazeltn Pa 18201
 Harford Carl G 3778 Old Philadelphia Pike Bethlehem Pa 18015-5430
 Hargadon Donna M 4717 Old York Rd Philadelphia Pa 19141-2605
 Hargett Marthina 2845 W Clementine St Philadelphia Pa 19132
 Hargrave Elaine M Ua Dtd 08/17/95 100 Norman Dr Apt 222 Cranberry Twp Pa 16066-4229
 Hargraves Erika P 7340 Bennett St Pittsburgh Pa 15208-1502
 Hargraves Robert G Ua Dtd 08/17/95 100 Norman Dr Apt 222 Cranberry Twp Pa 16066-4229
 Hargreaves Christine 759 6th St White House Pa 18052-581
 Hargrove Adda 42 Kennedy Washington Pa 15301
 Hargrove Norman A 8028 Forest Avenue Philadelphia Pa 19150
 Hargrove Walter Apt A102 236 South 48th Street Philadelphia Pa 19139-4318
 Hargus Emily 5500 Corporate Dr Suite 350 Pittsburgh Pa 15237
 Harisi Arvin 908 Eagle Drive Emmaus Pa 18049
 Hariston Kiaira 5508 Wyalusing Avenue Philadelphia Pa 19131
 Haritos Catherine A Apt E 1781 Lincoln Way East Pa Pa 17201
 Harkin Sheila M 6333 Calvert St Philadelphia Pa 19149
 Harkins Ada M 3026 N Croskey St Philadelphia Pa 19132-1404
 Harkins Carol 25 Waynebrook Dr. Honey Brook Pa 19344-8724
 Harkins Gary 11037 Stevens Rd Philadelphia Pa 19116-3455
 Harkins George R 19 E Orchard Ave Pittsburgh Pa 15202-1243
 Harkins John 326 Berbro St Darby Pa 19023-2607
 Harkins Leigh 465 W Main St Mountville Pa 17554-1918
 Harkins Mary E 1819 Allen Street Allentown Pa 18104
 Harkins Rodger 431 East Northampton Wilkes-Barre Pa 18702
 Harkins Roger 221 Bowman St Wilkes-Barre Pa 18702-5404
 Harkleroad Whitney C 1277 Wheatland Lancaster Pa 17603
 Harkless Linda 824 4th Ave Ford City Pa 16226-999
 Harkness Jeanette E 2802 Mckelvey Rd Pittsburgh Pa 15221-4508
 Harkom Laura 826 Union St Lancaster Pa 17601
 Harlacher Joseph A 852 Enhaut Pa 17113
 Harlacher Linda J 4130 Colonial Rd Dover Pa 17315-3230
 Harlan Donald M 823 S 48th St Philadelphia Pa 19143-3501
 Harlan Louise J 4186 Rich Valley Rd Emporium Pa 15834
 Harlap Igor 26 Plumly Way Holland Pa 18966-0000
 Harle Anne 913 Meade St Dunmore Pa 18512-3165
 Harlen Paula M 622 Alburger Ave Philadelphia Pa 19115-3521
 Harley Alvin 1502 N Alden St Philadelphia Pa 19131-0000
 Harley Annie M 5113 D St Philadelphia Pa 19120
 Harley Davidson Inc 1425 Eden Rd York Pa 17402
 Harley Davidson Motor Co 1425 Eden Rd York Pa 17402
 Harley Denise P 3 Cherry Dr Rosedale Apts Hershey Pa 17033
 Harley Horsepower Davidson Inc Rte 220 Linden Pa 17744
 Harley James 911 N St Bernard St Philadelphia Pa 19131-5122
 Harley Jennifer V 515 Liberty Blvd Apt 1 Du Bois Pa 15801-2444
 Harleysville National Bank & Trust Po Box 195 Harleysville Pa 19438
 Harling Amy Rr2 Box 574a Mount Pleasant Mills Pa 17853
 Harling Nancy 1100 B S 13th Harrisburg Pa 17104-3068
 Harlor Anna S 3812 Mockingbird Hill Rd Bethlehem Pa 18015-5925
 Harlow Charlotte S Box 528 Rushland Pa 18956
 Harlow Constance R 21 Cuepepper Rd Shrewsbury Pa 17361-1907
 Harlow Harms Janet 21 Cuepepper Rd Shrewsbury Pa 17361-1907
 Harman Benjamin F Jr 117 N 9th Ave Altoona Pa 16601-5743
 Harman Benjamin H 623 Spruce St Bristol Pa 19007-3711
 Harman Chester 8 Park St Washington Boro Pa 17582
 Harman George F Sr 60 Price Ave Lansdowne Pa 19050-2019
 Harman Jeffrey R Po Box 23252 Luke Afb Az 85309
 Harman Kim 37 Morningside Dr Mount Bethel Pa 18343
 Harman Leonard P 3392 Red Lion Road Philadelphia Pa 19114-0000
 Harman Lulu F 2015 Broad Ave Apt 2 Altoona Pa 16601-2064
 Harman Mark 2912 Plum Street Erie Pa 16508
 Harman Mark Dba Harman Builders 3667 Fissels Church Rd Glen Rock Pa 17327
 Harman William Dba Harman Builders 3667 Fissels Church Rd Glen Rock Pa 17327
 Harmanu Stewart B Jr 2318 Clearvue Rd Pittsburgh Pa 15237
 Harmelin Mathew 525 Hoffman Dr Bryn Mawr Pa 19010-1746
 Harmelin Richard 425 Locust Lane State College Pa 16804
 Harmelin Robert 525 Hoffman Dr Bryn Mawr Pa 19010-1746
 Harmer Alfred 4110 Merrick St Philadelphia Pa 19128-3519
 Harmer Marie V 4519 Smick St Philadelphia Pa 19127-1235
 Harmer Mary A 2040 Rockwell Dr Hermitage Pa 16148-1539
 Harmer Raymond 1446 E Mt Pleasant Ave Philadelphia Pa 19150-2027
 Harmeyer Boris H 566 W Saxony Dr Exton Pa 19341
 Harmon Berkley 1950 Butler Pike Conshohocken Pa 19428
 Harmon Charles T 3219 W Montgomery Ave Philadelphia Pa 19121-2434
 Harmon Clifford 2115 W Oxford St Philadelphia Pa 19140
 Harmon Danielle 2214 Pilegge Road Warrington Pa 18976
 Harmon Dianne M 224 Independence Ave Uniontown Pa 15401-9782
 Harmon Ernest C 57 W Seymour St Philadelphia Pa 19144-6006
 Harmon Jimmie 825 North Capital St. Philadelphia Pa 19130
 Harmon John A 751 N 37th St Philadelphia Pa 19104-1658
 Harmon John Rt 435 Po Box 1085 Moscow Pa 18444
 Harmon Leigh-Anne 1299 Kelton Road Camp Hill Pa 17011
 Harmon Lyonel L 3616a Orkney Rd Mountville Pa 17554
 Harmon M A 222 High Street West Milton Pa 17886
 Harmon Mabel B 517 E South St Kennet Sq Pa 19348-3603
 Harmon Marni 146 Long Lane Apt 308 Upper Darby Pa 19082
 Harmon Natalie 1902 Morse Philadelphia Pa 19121-2210
 Harmon Pamela L 178 Maverick Rd Millersville Pa 17551-9722
 Harmon S 5822 Akron Street Philadelphia Pa 19149-0000
 Harmon Sandra K 4 Red Oak Dr Quakertown Pa 18951
 Harmon Theda K 231 East 4th St Chester Pa 19013
 Harmon Thomas G 137 S 7th St Shamokin Pa 17872
 Harms Irene E 537 W Beaver Ave State College Pa 16801-4035
 Harms Kathleen M 709 Arsenal Rd York Pa 17402-2136
 Harner Elizabeth L 2240 Kerr Rd Harleysville Pa 19438-3107
 Harner Gail Ann Miss 4225 Jakes Way Bensalem Pa 19020-2970
 Harner Harold 8791 School House Ln Coopersburg Pa 18036-4012
 Harner Lane 2625 Primrose Lane York Pa 17404
 Harner Maurice H C/O Richard Harner 3901 Netherfield Rd Philadelphia Pa 19129-0000
 Harner Nancy L 218 W Market St Apt 3 Williamstown Pa 17098-1547
 Harner Richard A 218 W Market St Apt 3 Williamstown Pa 17098-1547
 Harner Sally A 7045 Buist Ave Philadelphia Pa 19142-1720
 Harners Auto Body P O Box 83 26 Penna Ave Monocacy Station Pa 19542-0000
 Harnett Christopher 634 Susquehanna Avenue Lansdale Pa 19446
 Harney Alfred T C/O Winifred Harney 62 Beverly Ave Lansdowne Pa 19050-2706
 Harnish Bertha F 11 Cherry Run Estate Rimersburg Pa 16248
 Harnish Clarence B 45 W Cottage Ave Millersville Pa 17551-1401
 Harnish Elsie P C/O Josephine Eskin 819 Long Lane Lancaster Pa 17603-9101
 Harnish Howard W 536 Chestnut St Apt 11 Rimersburg Pa 16248
 Harnish Howard W 536 Chestnut St Apt 11 Rimersburg Pa 16248
 Harnish Raymond E 333 Atkins Ave Lancaster Pa 17603
 Harnitchek Jacqueline 1036 S Lynbrook Rd Collingdale Pa 19023-1008
 Haro Martin A 1027 Vermont Ave # 4 Pittsburgh Pa 15234
 Harold Allyson D 35 Oakridge Drive Quarryville Pa 17566
 Harold Christine 722 Brookside Dr Boalsburg Pa 16827
 Harold Disman T/A Fantastic Sams 400 State Road Springfield Pa 19064
 Harold Doris B 1955 Drew St Clearwater Fl 34625
 Harold Jones Company 455 Racetrack Road Washington Pa 15301
 Harold Mary A 3066-13 Linden St Bethlehem Pa 18017
 Harold O Davis Memorial Church Tith 4500 N 10th St Philadelphia Pa 19140-1315
 Harold Ritter 4062 Hankey Church Rd Murrysville Pa 15668
 Harold Rosenthal 13044 Bustleton Ave Philadelphia Pa 19116
 Harouse Frank David III Rd1 Box 194 Oakdale Pa 15071
 Harouse Frank Jr 1095 Noblestown Rd Oakdale Pa 15071
 Harouse Patricia L Rd1 Box 194 A Oakdale Pa 15071
 Harp Charles E Jr 2131 Melvin St Philadelphia Pa 19131
 Harp Donna L 4225 N Reese St Philadelphia Pa 19140-2530
 Harpel Russell S 3749 Ridge Pike Collegeville Pa 19426-3119
 Harpel Russell S Rr 2 Collegeville Pa 19426-9802
 Harper Alix M 74 Walnut St Brighton Twp Beaver Pa 15009
 Harper Bernice V C/O Brian Medevitt Esq 325 Swede Street Norristown Pa 19401-4801
 Harper C Routes 51 70 Belle Vernon Pa 15012
 Harper Cecelia K Mrs 855 N Park Road N201 Wyomissing Pa 19610-0000
 Harper Christina M 703 Springdell Road King of Prussia Pa 19406
 Harper Darin 923 W 8th St Chester Pa 19013
 Harper Deborah A 5526 Jefferson St Philadelphia Pa 19131
 Harper Denine E 999 Browning Pl Warminster Pa 18974
 Harper Dorothy York House 5325 Old York Road Philadelphia Pa 19141
 Harper Ethel L Rr 1 Box 102a Brockport Pa 15823-9713
 Harper Eugenie 2728 Espy Drive Pittsburgh Pa 15216
 Harper Frederick G Jr 316 Highland Ave Upper Darby Pa 19082-0000
 Harper Henry L 74 Walnut St Brighton Twp Beaver Pa 15009
 Harper James 14 John Street Nanticoke Pa 18634
 Harper John M 306 Chemung St Sayre Pa 18840
 Harper June V 1020 S 7th St Allentown Pa 18103-4006
 Harper Lavina R 2329 Green St Harrisburg Pa 17110
 Harper Mabel 13 N 51st St Philadelphia Pa 19139-2726
 Harper Margaret B 433 W School House Ln C10 Phila Pa 19144-4505
 Harper Phillip J 10 A Tahoe Ct. New Hope Pa 18938
 Harper Robin A 218 West 5th Street Lansdale Pa 19446-0000
 Harper Ronnie 4840 Oxford Ave Apt 221 Philadelphia Pa 19131
 Harper-Behrens Lisa 202 Worthington Drive Exton Pa 19341
 Harple Carol A 250 Watson Ave Coatesville Pa 19320
 Harple Melissa Jo 144 N Market St Apt C Elizabethtown Pa 17022-2040
 Harple Robert S 225 Church St Lancaster Pa 17602-4215
 Harps Auto Body 462 Kline Avenue Warren Victoria and Kenneth Pottstown Pa 19465
 Harpster Carmen L Opt Collector Watsonstown Pa 17777
 Harr James W 85 Brittany Lane Dillsburg Pa 17019-9620
 Harr Patricia E 85 Brittany Lane Dillsburg Pa 17019-962
 Harrar Michael 1815 John F Kennedy Bl #611 Philadelphia Pa 19103-1703
 Harrell Catherine 121 W Jefferson St Philadelphia Pa 19122-3911
 Harrell Christina Marie Attn Dr Christina M Anderson 1305 Mahaffey Hollow Road #1 Linden Pa 17744-0000
 Harrell Dorothy L 3205 Memichael St Apt F Philadelphia Pa 19129-1179
 Harrell Eva 5425 Addison St Philadelp Pa 19143
 Harrell Joan A 1407 N 2nd St Philadelphia Pa 19122-3801
 Harrelson George M 47 E Maple Ave Morrisville Pa 19067-6229
 Harrelson Mike 616 Erford Rd Camp Hill Pa 17011
 Harrick Mary 554 Graffius Ave Punxsutawney Pa 15767-1638
 Harrick Michael 554 Graffius Ave Punxsutawney Pa 15767-1638
 Harriday John 2 N Mill St New Castle Pa 16101-3610
 Harrie Ann Rr 1 Box 386 Northampton Pa 18067-9801
 Harriet J Herget Tr U-A 09-21-73 F-B-O Donalea Herget & Jenifer Herget 442 Leslie Rd Valencia Pa 16059-2722
 Harrigan Elizabeth 2402 E Hazzard St Philadelphia Pa 19125
 Harrigan Kim 270 East Conestoga Rd Wayne Pa 19087
 Harrigan Viola M 135 E 22nd Ave Munhall Pa 15120-2536
 Harrigan William S 30 Hunter Ln Rite Aid Camp Hill Pa 17011
 Harriger Frances 520 E 3rd St Erie Pa 16507-1704 Erie Pa 16507
 Harring Carol S 109 Dana St Wilkes-Barre Pa 18702-4846
 Harrington 250 De Bartolo Place Suite 380 Youngstown Pa 15696
 Harrington Ashley M 305 Elmira St 2 Williamsport Pa 17701-6416
 Harrington Carol 2605 South Carol St Phila Pa 19142-2114
 Harrington Carolyn Fauce Street 2209 Philadelphia Pa 19152
 Harrington Cheryl A Cust 305 Elmira St 2 Williamsport Pa 17701-6416
 Harrington Elizabeth W C/O Pfsf Manager 1212 Market St Philadelphia Pa 19107-3615
 Harrington Harry L 3421 Ridge Ave Philadelphia Pa 19132-2833

Harrington Joan A 729 Moltke Ave Scranton Pa 18505
Harrington John E Po Box 603 Erie Pa 16512 Erie Pa 16512
Harrington Loire 140 Lincoln Ave Pittsburgh Pa 15237-1945
Harrington Martha C/O Pfs Manager 1212 Market St Philadelphia Pa 19107-3615
Harrington Mary 1924 Poplar St Philadelphia Pa 19130-1541
Harrington Myrtle F 5 William St Taylor Pa 18517-1014
Harrington Nora 2425 N Gratz St Philadelphia Pa 19132-4312
Harrington Pearl 1606 Dickson Ave Scranton Pa 18509
Harrington Scott R 633 Montpelier Ave Erie Pa 16505
Harrington Shawn P 729 Moltke Ave Scranton Pa 18505
Harrington Thelma F 694 Church Rd Graterford Pa 19426
Harrington Thelma V 1812 Erlen Rd La Matt Pa 19027-1063
Harrington Troy 140 Lincoln Ave Pittsburgh Pa 15237-1945
Harriott Ieshia 7400 Roosevelt Blvd. Apt. B-3 Philadelphia Pa 19152
Harris Aaron M 304 West Laurier Place Bryn Mawr Pa 19010
Harris Allan 927 E 129 Street Cleveland Oh 44108
Harris Allen Edward Star Rt 2 Box 236 Tionesta Pa 16353-9517
Harris Allen L 347 Jefferson Ave Downingtown Pa 19335-3025
Harris Amalia S 4810 Nth Fairhill Str Philadelphia Pa 19120
Harris Anastasia F 5163 Mill Rd Emmaus Pa 18049-531
Harris Anna G 3821 N Sydenham St Philadelphia Pa 19140-3627
Harris Anthony 1927 N 60th St Philadelphia Pa 19151
Harris April M Fountain Springs 42 Broad St Ashland Pa 17921-2140
Harris Associates Llc Reit Jp 34 W. Center St Shavertown Pa 18708
Harris Austin G 1906 Mt Vernon St Philadelphia Pa 19130-3214
Harris Barbara L 3222 West Penn Street Philadelphia Pa 19129
Harris Bernadette 1628 Powell Road Brookhaven Pa 19015-1934
Harris Bernard 230 E Brady St Butler Pa 16001
Harris Billie 7309 Dartmouth Ave N Saint Petersburg Fl 33710
Harris Brian 925 Conowing Circle Oxford Pa 19363
Harris Bridgett R 534 Heffner Road Red Lion Pa 17356
Harris Burnell G 34 Pershing Ave Uniontown Pa 15401
Harris Burnell G 34 Pershing Avenue Uniontown Pa 15401
Harris Calvin L Jr 500 E 21st St Chester Pa 19013
Harris Charmaine A 829 E Hortter St Phila Pa 19119
Harris Christopher D Axa Advisors Llc 4250 Crums Mill Rd Harrisburg Pa 17112
Harris Clara J 5600 Penn Ave Apt X 40 Pittsburgh Pa 15206
Harris Cleaning Serinc Po Box 133 Rochester Pa 15074
Harris Daniel 1860 Shadyside Dr Tobyhanna Pa 18466-3745
Harris David 3010 Taft Rd Eagleville Pa 19403-4035
Harris David A 8554 Williams Ave Phila Pa 19150
Harris David I 905 Hopkins Court Holland Pa 18966
Harris Deanna H 6439 Greene St Apt C 11 Philadelphia Pa 19119
Harris Deborah 2211 E. 81st Street Cleveland Oh 44103
Harris Deborah V 4939 Pine Philadelphia Pa 19143-1651
Harris Dorothy C 3262 Eastmont Ave Pittsburgh Pa 15216-2326
Harris Edith Ann Po Box 1287 Media Pa 19063-8287
Harris Eleanor B Co Timoney Knox Po Box 7544 Ft Washington Pa 19034
Harris Elmira E 4724 Browns Hill Rd Room 283 Pittsburgh Pa 15217-2921
Harris Eric Henry 320b E Weidman Stre Lebanon Pa 17046-3942
Harris Erma 7806 Hamilton Ave Pittsburgh Pa 15208
Harris Errol 7022 Terminal Square #211 Upper Darby Pa 19082
Harris Evelyn H 654 Andover Road Newtown Sq Pa 19073
Harris Facundo 3842 Chambridge Street Philadelphia Pa 19104
Harris Florence A 415 Lincoln Ave Prospect Park Pa 19076-1611
Harris Franco 817 Highview Street Apt 1 C/O Bowman Assoc Attn John Bowman Jr Pittsburgh Pa 15206-5310
Harris Gail H 3793 Lankenau Rd Philadelphia Pa 19131-2816
Harris Geraldine M 69 N Tulpehocken St Pine Grove Pa 17963-1215
Harris Hertha 2725 W Hemberge St Philadelphia Pa 19132
Harris Insurance Agency 511 N. Broad Street Suite 500 Philadelphia Pa 19123
Harris Jacqueline 5111015 Philadelphia Pa 19141
Harris Janet M 1104 Sherbrooke Drive West Chester Pa 19382
Harris Jason 346 S 8th St Darby Pa 19023
Harris Jay M Box 124 Westmrlnd Cty Pa 15692-0124
Harris John J 335 West Logan St Philadelphia Pa 19144
Harris John L 1503 Adams Ave Philadelphia Pa 19124-4505
Harris John T C/O Daniel J Mcaleer & Assoc 1760 Market St Ste 700 Philadelphia Pa 19103-4134
Harris Joseph C 335 Locust St Reading Pa 19604
Harris Joseph III 521 N Murtland St Pittsburgh Pa 15208-1722
Harris Joseph P 232 Rively Ave Glendon Pa 19036
Harris Julie 1350 Rose Glen Road Gladwyne Pa 19035-0000
Harris Julie 1350roseglenrd Gladwyne Pa 19035
Harris Julie L Po Box 672 Brodheads ville Pa 18322-0672
Harris Kathryn L 2 Rr 2 P O Box 2479 Nicholson Pa 18446-0000
Harris Keith E C/O Hazel Rhoades 886 7th Street Ext New Kensington Pa 15068
Harris Kenneth 427 Holly Road Yeaton Pa 19050-3214
Harris Khalil T 3144 Levick Street Philadelphia Pa 19149
Harris Lakeith 151 Bishop Ave Apt D2 Clifton Heights Pa 19018
Harris Laurice 1089 Seaking Dr Warminster Pa 18974-0000
Harris Lawrence P 3135 Holly Rd Philadelphia Pa 19154-1707
Harris Lee 447 W Clinton Ave State College Pa 16803
Harris Leonard 9908 Bustleton Ave Apt H-14 Philadelphia Pa 19115
Harris Louise Gloria 2115 Kent Rd Abington Pa 19001-3611
Harris Lynnette 6103 Pine St Philadelphia Pa 19143
Harris Marie C Mellon Bank 1 Mellon Bank Ctr Rm 3835 Pittsburgh Pa 15258-0001
Harris Marjorie V Rd 1 Box 355 Tannersville Pa 18372-9638
Harris Mary 5155 Parrish St Philadelphia Pa 19139
Harris Mary Ann 1026 S 53rd St Philadelphia Pa 19143-4146
Harris Matthew 53 Street Road Apt 4 Southampton Pa 18966
Harris Mckinley 1604 W Allegheny Ave Apt 3169-A Philadelphia Pa 19132
Harris Merleen 909 Douglass Ave Elkins Park Pa 19027
Harris Michelle K 119 E 5th Ave York Pa 17404-2510
Harris Minnie C/O Phillip Harris 213 Marose Dr Pittsburgh Pa 15235-4342
Harris Monique S 2023 Cheltenham Ave Pt A Elkins Park Pa 19027
Harris Network Inc Po Box 3268 Maple Len Pa 19002-8268
Harris Nick G 15 Jasmine Road Feasterville Tr Pa 19053
Harris Oliver J Po Box 343 Mountain Top Pa 18707
Harris Omar 423 John Street Allentown Pa 18103
Harris Orville S 6011 Media St Philadelphia Pa 19151-4233
Harris Pamela Jo 1000 Conestoga Road Apt # A 111 Bryn Mawr Pa 19010-0000
Harris Patricia 218 Kingston Road Upper Darby Pa 19082-3907
Harris Patricia G 6025 Yocum St Philadelphia Pa 19142-2419
Harris Paul L 534 Heffner Road Red Lion Pa 17356
Harris Peggy A 324 Tulip Circle Clarks Summit Pa 18411
Harris Rebecca Arnold C/O Daniel J Mcaleer & Assoc 1760 Market St Ste 700 Philadelphia Pa 19103-4134
Harris Reed L 5163 Mill Rd Emmaus Pa 18049-5313
Harris Rhonda 5331 Tripoli St Pittsburgh Pa 15212
Harris Ricky D 3885 Airport Rd Allentown Pa 18109-9453
Harris Robert 3214 Turner Street Philadelphia Pa 19121
Harris Robert Bruce 4927 N Uber St Phila Pa 19141-1022
Harris Roderick 1103 Wending Way Lewisburg Pa 17837-9522
Harris Ronald B 101 S 2nd St Apt 512 Ronald B Harris Harrisburg Pa 17101-2501
Harris Ronald B 8558 Temple Rd Phila Pa 19150
Harris Rose 55 Unionville Rd Douglassville Pa 19518
Harris Ruth H 1113 Easton Rd Willow Grove Pa 19090-1901
Harris Sandra E 141 West Green St Reading Pa 19601
Harris Shakema 626 Fronheiser Street Johnstown Pa 15902
Harris Shymeina 1422 Chestnut St Ste 701 Philadelphia Pa 19102
Harris Stephen S 408 W Lafayette St Apt 0000a W Chester Pa 19380-2224
Harris Tanisha 176 Bale Drive Pgh Pa 15235
Harris Teneca S 62 Park Ave Apt #2 Wilkes-Barre Pa 18702
Harris Thomas 2607 Welsh Rd Philadelphia Pa 19114
Harris Treadford 103 Grata St Belle Vernon Pa 15012
Harris U 2360 Bracey Dr 1012 Pittsburgh Pa 15221-0000
Harris Veleta 4618 Woodland Philadelphia Pa 19143
Harris Velma 454 W 8th Ave W Homestead Pa 15120-1030
Harris William 2248 N Colorado St Philadelphia Pa 19132
Harris William H 7012 Hermitage St Pittsburgh Pa 15208
Harris Willowby Po Box 147 Pittsburgh Pa 15230-0000
Harrisbrown Rosalyn 5020 Derry St Apt 4 2nd F Harrisburg Pa 17111-5624
Harrisburg Marriott 4650 Lindle Rd Harrisburg Pa 17111
Harrisburg Medical Management Inc 205 S Front St Hbg Pa 17105
Harrisburg Todays Po Box 5353 Lancaster Pa 17606
Harrisburg Vfd and Escue P O Box 207 Allentown Pa 18105
Harrison 300 Hemlock Hall Middletown Pa 17057
Harrison Alvis L 352 Old Reading Pike Douglassville Pa 19518
Harrison Alyssa D 3400 Spruce St Philadelphia Pa 19104-4206
Harrison Amy L 428 West 5th Avenue Conshohocken Pa 19428
Harrison Butler Dba Outfitter's Llc 34 S York Rd Hatboro Pa 19040
Harrison Caron D 5013 N Marvine St Philadelphia Pa 19141
Harrison Carrie 115 Mansion St Apt 1 Pittsburgh Pa 15207-1781
Harrison Carrie L 770 West Fourth Street Apt 10 Williamsport Pa 17701-5973
Harrison Cathy 118 Laurel Ct Quakertown Pa 18951
Harrison Charles J 230 Saint Thomas-Edenville Rd Saint Thomas Pa 17252-9743
Harrison County Emergency Po Box 6490 Erie Pa 16512
Harrison Cynthia 4407 N 19th Street Philadelphia Pa 19140
Harrison Della 1401 N 16th Street Apt E 6 Philadelphia Pa 19121-0000
Harrison Dorothy 7840 Forrest Ave Phila Pa 19150
Harrison Earl Rr 1 Norristown Pa 19403-9801 Norristown Pa 19403
Harrison Ethel 2508 Jackson St Apt 9f Philadelphia Pa 19145-3180
Harrison Evelyn M 831 E Dorset St Philadelphia Pa 00000-0000
Harrison Evelyn M 831 E Dorset St Philadelphia Pa 19119-0000
Harrison Francis E Rr 1 Rices Landing Pa 15357
Harrison Gerald O Mr 621 New Green St # 621 Lancaster Pa 17602-3735
Harrison Gerald S 3863 Union Deposit Rd Harrisburg Pa 17109
Harrison Harry W Jr C/O Mellon Bk Attn A M Simeone 1735 Market St Philadelphia Pa 19103-0000
Harrison Jackie 7345 Dicks Ave Philadelphia Pa 19153-2223
Harrison James 118 Laurel Ct Quakertown Pa 18951
Harrison James 4250 Crums Mill Rd Harrisburg Pa 17112
Harrison James Group Llc 4250 Crums Mill Rd Harrisburg Pa 17112
Harrison John 1055 Markee Ter Bryn Mawr Pa 19010-3003
Harrison Joseph 1055 Markee Ter Bryn Mawr Pa 19010-3003
Harrison Kristine 11 Jeffrey Lane Fairchance Pa 15436-1143
Harrison Lois J 5551 Centre Ave Apt 107 Pittsburgh Pa 152321252
Harrison Louise B 314 Little Conestoga Rd Glenmoore Pa 19343
Harrison Lyndelle 629 Emerson Avenue Farrell Pa 16121
Harrison Mary B 48 Fassett St Canton Pa 17724-1608
Harrison Nina 960 Fayette St Washington Pa 15301
Harrison R P Jr 50 Susquehanna Ave Selingsgrove Pa 17870-1140
Harrison Robert D 230 Saint Thomas Edenville Rd Saint Thomas Pa 17252-9743
Harrison Rodney 1427 W Indiana Ave Philadelphia Pa 19132
Harrison Sally 416 Highland Ave Ambler Pa 19002-5813
Harrison Selma H 314 Perry Ave Lancaster Pa 17603-4920
Harrison Stella 2170 Rhine St Pittsburgh Pa 15212
Harrison Tara 2107 S 9th Street Philadelphia Pa 19148
Harrison Terry Anne 642 S 7th St Indiana Pa 15701-2909
Harrison Thomas R 140 Hewett Road Wyncote Pa 19095-3304
Harrison Thomas R 140-Hewett Road Wyncote Pa 19095-1330
Harrison Thomas R Jr 140 Hewett Rd Wyncote Pa 19095-0000
Harrison Tisha C 3807 Ridgewood Ct Apt B1 Pittsburgh Pa 15239
Harrison Township Volunteer Fire Co Po Box 98 Harrison Valley Pa 16927
Harrison Wanda P 12 Sunflower Ct Newtown Pa 18940
Harristown Development Corp 11 North Third Street Harrisburg Pa 17108
Harrity Joanne E 294 Bear Creek Road Sarver Pa 16055-9225
Harrity Joseph A 600 W Cheltenham Ave Philadelphia Pa 19126-3045
Harrity Tamara 4663 Adams Ave Phila Pa 19124
Harroch Isabelle 1411 Walnut Street Apt 708 Philadelphia Pa 19102
Harrold Bernie 4 West Hills Dr Apt F2 Greensburg Pa 15601
Harrold Harry B Po Box 351 Pleasant Unity Pa 15676-0351
Harrold James E Rd #2 Box 334f Vandergrift Pa 15690-0000
Harrold Mary J 710 7th Ave Coraopolis Pa 15108-1734
Harrold Randall L Po Box 351 Pleasant Unity Pa 15676-0351
Harrop A 6010 N Norwood St Philadelphia Pa 19138-2410
Harrop Susan M 934 Washington St Easton Pa 18042-4342
Harrow Debra 70 Old Dublin Pke Apt H19 Doylestown Pa 18901
Harrow Jason 670 Dodds Lane Gladwyne Pa 19035-0000
Harrow Kinley 5154 Kincaid St Pittsburgh Pa 15224-1250
Harry Klinghoffer Carpets Inc 50 Belmont Ave Apt No. 810 Bala-Cynwyd Pa 19004-2431
Harry Le Beau Company Inc 740 Sansom St Philadelphia Pa 19106-3213

Harry Rt2 Box 86 Altoona Pa 16601
 Harry Ruth F 2460 W Chester Rd Coatesville Pa 193204727
 Harrybass Estate of C/O Ronnie Bass 906 Ronnie Circle Philadelphia Pa 19128
 Harrys Carpet Dsn Ctr Swrm 501 N 64th Street Sherman Harry Philadelphia Pa 19151
 Harrys Gift Shop 5860 York Road Lahaska Pa 18931
 Harsch Dehora M 13274 Route 6 Mansfield Pa 16933
 Harsh Cara 202 Stauffer Road Pottstown Pa 19465
 Harsh Sharon M 260 Valley Rd Conestoga Pa 17516-9701
 Harsh Shirley A 12 Marlin Dr Stevens Pa 17578
 Harshaw Robindmda 780 Lancaster Ave Ste 100 Bryn Mawr Pa 19104
 Harshawat Ish 5612 Fair Oaks St Apt B Pittsburgh Pa 15217-1034
 Harshman F D 933 Oak St Indiana Pa 15701
 Harshman Marion W 48 Strawbridge Ave Sharon Pa 16146-3234
 Harston Lenora 6026 Stanton Ave East Liberty Pa 15206
 Hart Andrew J 3338 N 17th St Philadelphia Pa 19140-4915
 Hart Betty Thoroughgood Pch 400 S 40th St Philadelphia Pa 19104-4114
 Hart Catherine M 4241 Sansom St Philadelphia Pa 19104-3023
 Hart Charles F Estate of 78 E Mainst Uniontown Pa 15401
 Hart Charles R 8189 Platz Rd Fairview Pa 16415-2823
 Hart Cristina E 508 Laurel Yeadon Pa 19050-3221
 Hart Cynthia 1501 W Main St Apt 2 Trappe Pa 19426
 Hart Donald 25 William St Taylor Pa 18517
 Hart Dorothy 228 Station Ave Quakertown Pa 18951-2813
 Hart Elania 233 W. Main Street Newark De 19711
 Hart Eleanor 1505 Cedar Hill Rd Ambler Pa 19002
 Hart Ellen R 457 Crest Ave Melrose Park Pa 19027-0000
 Hart Emma M 625 S Ave Apt B 207 Secane Pa 19018-3551
 Hart Harry L 7 Courtleigh Pl Reading Pa 19606
 Hart Homer E Jr Po Box 4 Ruffs Dale Pa 15679-0004
 Hart Homer E Sr Po Box 4 Ruffs Dale Pa 15679-0004
 Hart John A 1010 Marshall Ave Lancaster Pa 17601-4553
 Hart John F 7990 Rt 30 Unit 211 N Huntingdon Pa 15642-2725
 Hart John H 3518 North Dr Bethlehem Pa 18015
 Hart Joseph 1505 Cedar Hill Rd Ambler Pa 19002
 Hart Jr Gregory 140 Axehandle Rd Quakertown Pa 18951
 Hart Leon 1238 Center Avenue Pottstown Pa 19464
 Hart Lorana A Rr 1 Cranberry Pa 16319
 Hart Martha P O Box 10213 Erie Pa 16514-0213
 Hart Mary 330 E Birch Dr Morrisville Pa 19067-2110
 Hart Michael P 2741 Euclid Heights Blvd 700 Windvue Dr Pittsburgh Pa 15205-1506
 Hart Misty D 410 E Main St C Uniontown Pa 15401
 Hart Patricia 1583 Crucible Street Pittsburgh Pa 15205-3405
 Hart Paul T 103 E Drinker St Dunmore Pa 18512
 Hart Richard Tripoli Medical Group Washington Pa 15301-0000
 Hart Rita 30-3 Revere Rd Drexel Hill Pa 19026
 Hart Robert T 1628 S Ringgold St Philadelphia Pa 19145-1313
 Hart Ryan J Rr 2 Box 2109 Wampum Pa 16157-9306
 Hart Sarah R 3518 North Dr Bethlehem Pa 18015
 Hart Thomas C 2380 Village Common Dr Apt 324 Erie Pa 16506-4990
 Hartberger April D 6279 Nugget Way St Thomas Pa 17252
 Hartcheld National Golf Club Po Box 7368 Wilmington De 19803
 Harteau Ellen 5636 Forbes Ave 3 Pittsburgh Pa 15217-1560
 Harteau Ellen 5636 Forbes Ave 3 Pittsburgh Pa 15217-0000
 Hartenstein Alice Marie 3134 Fanshawe St Philadelphia Pa 19149-2608
 Hartenstein William 3134 Fanshawe St Philadelphia Pa 19149-2608
 Hartenstein William J 3134 Fanshawe St Philadelphia Pa 19149-2608
 Hartenstine Earl H 313 Summer St Royersford Pa 19468-1924
 Hartenstine Eugene Rr 1 Manheim Pa 17545
 Hartenstine Robert 242 Locust St New Holland Pa 17557
 Hartenstine Todd 1029 Spring Garden St Allentown Pa 18102
 Harter David 521 Boissevian Ave Norfolk Va 23507
 Harter David J Md Okeechobee Oncology Assoc Pc Po Box 641404 Pittsburgh Pa 15264-0400
 Harter Elizabeth A 803 5th St Trafford Pa 15085
 Harter Elizabeth G 3532 N Marvne St Philadelphia Pa 19140-4202
 Harter Glenna E 347 2nd St Pottstown Pa 15140-1301
 Harter William Frank 15 Golfview Lane Reading Pa 19606-9596
 Hartford 7450 Tilghman Street Fogelsville Pa 18051
 Hartford Angela M Rr 2 Box 192 Canton Pa 17724-9650
 Hartford Brooks D 3455 Davisville Road Hatboro Pa 19040-4230
 Hartford Commercial Ins Po Box 7938 Philadelphia Pa 19101-0000
 Hartford Fire Ins Co Po Box 7938 Philadelphia Pa 19101
 Hartford Ins Po Box 14170 Lexington Ky 40512
 Hartford Life Insurance Co Large Group Po Box 8500 3690 Philadelphia Pa 19178
 Hartford Medical Management Po Box 4920 Syracuse Ny 13221
 Hartford Po Box 2910 Hartford Ct 6104
 Hartfuss Sandra C 6629 Guyer Ave Philadelphia Pa 19142-2602
 Hartigan Michael 5899 Bartlett Pittsburgh Pa 15217-1611
 Harting Betty J 4509 10th Ave Temple Pa 19560
 Harting Bj 4509 10th Ave Temple Pa 19560
 Harting Cheryl L 1047 Oley St Reading Pa 19601
 Hartinger Natalie M 406 E 5th St Northampton Pa 18067-1929
 Hartjen Raymond 1201 S Collegeville Rd Sb Clinical Labs Collegeville Pa 19426
 Hartle Me Lori 628 Gerhard St Philadelphia Pa 19128
 Hartleth Christine 1735 Center St Lebanon Pa 17042-4436
 Hartley 1605 W Thompson St Philadelphia Pa 19121
 Hartley Anna 1430 N 61st St Phila Pa 19151-4210
 Hartley Barbara M 5445 Hadfield St Philadelphia Pa 19143-4117
 Hartley Betty L Rr 3 Box 149 Smithfield Pa 15478
 Hartley Catharine 6032 Lambert Philadelphia Pa 19138-2431
 Hartley Dale Downie 412 Noar Ave Clifton Heights Pa 00000-0000
 Hartley Derek J 108 Clemens Court Lansdale Pa 19446
 Hartley Donna 372 Reynolds Rd Cross Junction Va 22625
 Hartley Dorothy A 412 Noar Ave Clifton Heights Pa 00000-0000
 Hartley Edwin A 10 Field Stone Dr Mechanicsburg Pa 170501725
 Hartley Gladys 1605 W Thompson St Philadelphia Pa 19121
 Hartley Glen G 412 N Oak Ave Clifton Hgts Pa 19018-1104
 Hartley Henry J 485 Potterton Hts Philadelphia Pa 19144-5827
 Hartley Linda H 1 Winterset Ct Newtown Pa 18940
 Hartley Mark M 2607 Breezewood Ln Erie Pa 16506-6207
 Hartley Maureen E 409 Roslyn Ave Glenside Pa 19038-0000
 Hartley Robert R 4152 Hellerman St Philadelphia Pa 19135-2530
 Hartley Ruth 35 Rose St Forty Fort Pa 18704
 Hartman Andrew 60 Eisenhower Rd Myerstown Pa 17067
 Hartman C Richard 1745 W Macada Rd Bethlehem Pa 18017-3575
 Hartman Catherine 2045 S Norwood St Philadelphia Pa 19145-2717
 Hartman Dawn M 131 Raymond Street Reading Pa 19605
 Hartman Emily J C201 Springfield Res 551 East Evergreen Avenue Wyndmoor Pa 19038
 Hartman Esther Hc 1 Box 1640 Tafton Pa 18464-9801
 Hartman Genevieve M 2416 Sarah St Pgh Pa 15203
 Hartman Glenn L 614 N 18th St Harrisburg Pa 17103-1500
 Hartman Heather Marie 5519 Sutton Place Ext Wexford Pa 15090-9785
 Hartman Irene 434 3rd St Pitcairn Pa 15140-1410
 Hartman James A 247 W Broadway Jim Thorpe Pa 18229-1905
 Hartman James B Rr 2 Box 503 Mifflinburg Pa 17844-9664
 Hartman James Sr 72 E York St Biglerville Pa 17307
 Hartman Janet L Po Box 861 Mount Wolf Pa 17347-0861
 Hartman Jay H 1745 W Macada Rd Bethlehem Pa 18017-3575
 Hartman Jessica Po Box 174 Reamstown Pa 17567-0000
 Hartman Kathryn D 7 Birchwood Court Douglassville Pa 19518-1102
 Hartman Kelly 213 W Marble St Rear Apt Mechanicsburg Pa 17055-0000
 Hartman Kenneth 822 Broad Street Collingdale Pa 19023-3511
 Hartman Luella M 521 Kinzua Rd Warren Pa 16365-9614
 Hartman Margaret M 247 W Broadway Jim Thorpe Pa 18229-1905
 Hartman Marie 5405 Erdrick St Philadelphia Pa 19124
 Hartman Mary 424 Watkins St Philadelphia Pa 19148-1809
 Hartman Mildred E 220 Lincoln St Lancaster Pa 17603-2718
 Hartman Patrick H Jr 390 Bennett St Rear Luzerne Pa 18709
 Hartman Raymond A 9529 State Road # D-4 Philadelphia Pa 19114
 Hartman Richard B Sr 188 Gardner Ave Wilkes-Barre Pa 18705
 Hartman Rita 73 Mechanics Ln Plymouth Pa 18651
 Hartman Robert E 492 Rudy Rd York Pa 17406-8820
 Hartman Ronald S 223 Oak Park Rd Hatfield Pa 19440-3628
 Hartman Rudolph A 2200 2 Girard Pl Philadelphia Pa 19107
 Hartman Saumuel 500 Glen Arden Pittsburgh Pa 15208-2809
 Hartman Shawn M 1424 Orange Street York Pa 17404
 Hartman Walter L 142 Fairlamb Ave Havertown Pa 19083-2821
 Hartman Wilbur A A 1311 Palmer Philadelphia Pa 19125-3320
 Hartmann Carol 1506 Yagle Avenue Prospect Park Pa 19076
 Hartmann Ellen L 1014 Clinton Street Philadelphia Pa 19107-0000
 Hartmann H G 1504 Westover Rd Morrisville Pa 19067-0000
 Hartmann Helen M Estate 1504 Westover Road Morrisville Pa 19067-0000
 Hartmann Kathryn 603 E Allegheny Ave Philadelphia Pa 19134-2302
 Hartmann Richard 6500 Tabor Ave Rm 4319 Philadelphia Pa 19111-5332
 Hartmeyer Agnes L 103 Horseshoe Dr Latrobe Pa 15650
 Hartner William 752 Kentwood St Phila Pa 19116
 Hartnett Alexander P C/O M D Dupee 650 Sentry Pky Blue Bell Pa 19422-2318
 Hartnett Anna Mae 3246 Morrell Ave Philadelphia Pa 19114-1119
 Hartnett Darla J 809 A Fairfield Street Mechanicsburg Pa 17055
 Hartnett Emilie D C/O M D Dupee 650 Sentry Pky Blue Bell Pa 19422-2318
 Hartnett Gerald 424 N 13th Street Lebanon Pa 17046
 Hartnett Gerald J 605 S 8th St Lebanon Pa 17042-6760
 Hartnett Hanna 708 Pawnee St Bethlehem Pa 18015-1432
 Hartnett John 3246 Morrell Ave Philadelphia Pa 19114-1119
 Hartranft Dennis M 151 E Main Street Ephrata Pa 17522-2720
 Hartranft Lori A 1815 Portland Ave West Lawn Pa 19609
 Hartranft Paul M 422 Tilgham Allentown Pa 18102-2426
 Hartranft Rae M C/O Pnc Bank Tax Dept 1600 Market St 4th Fl Philadelphia Pa 19103
 Hartranft Susan 51a Parkside Inn Rd Bernville Pa 19506
 Hartsell Margaret L 242 Bissell Ave Oil City Pa 16301
 Hartsell Thomas Son 242 Bissell Ave Oil City Pa 16301
 Hartshorn Lillian Po Box 487 Pocono Summit Pa 18346-0487
 Hartshorne Linda 128 W Gay St West Chester Pa 19380-2915
 Hartsock John G 415 R 1st Ave Duncansville Pa 16635-0000
 Hartsock R L 550 Pearl St Reading Pa 19602
 Hartt Mary A 1903 Melrose Ave Havertown Pa 19083-1919
 Hartung Jason 1691 Sw 33rd St Allentown Pa 18103
 Hartung Marcia A 1343 N 14th St Apt N11 Whitehall Pa 18052-7514
 Hartung Rick L 108 Market St Tamaqua Pa 18252-1709
 Hartung Russel A 223 Outer Dr State College Pa 16801
 Hartwell James E 207 Concord Ave Exton Pa 19341-1759
 Hartwiger Dennis 217 Littlejohn Ln Johnstown Pa 15905-1135
 Harty Christopher G 135 Cattell Street Easton Pa 18042
 Hartz Alexandra 511 Waldron Park Rd Haverford Pa 19041-0000
 Hartz Consulting Group Inc Po Box 23475 Pittsburgh Pa 15222
 Hartz Glenn 931 N Lime St Lancaster Pa 17602
 Hartz Kathryn A Apt 2nd Floor Rear 243 N Keswick Ave Glenside Pa 19038-4803
 Hartz Larry 337 W Walnut St Lancaster Pa 17603-2941
 Hartz Leo M II 371 Paoli Pike # 2 Malvern Pa 19355
 Hartz Rae 511 East Elm St Titusville Pa 16354
 Hartzel Bonita 120 S 1st St Coal Township Pa 17866-6604
 Hartzel Roland L 120 S Franklin St Shamokin Pa 17872-6006
 Hartzell Barry 39 A S Maple Ave Hatfield Pa 19440-2551
 Hartzell Charles W Jr 1734 Callone Ave Bethlehem Pa 18017-4134
 Hartzell Edward Estate of 1515 Wayne Ave. Indiana Pa 15701
 Hartzell Florence K D3 Woodsedge Dr Harleysville Pa 19438-1049
 Hartzell Gary F 206 Broadway Ave Horsham Pa 19044-3202
 Hartzell Jamie L 1104 Fitch Pl Warminster Pa 18974-2608
 Hartzell Joanne 527 Zalley View Rd Merion Pa 19066
 Hartzell Mary C 2053 Washington Rd Pittsburgh Pa 15241-1555
 Hartzelland Patricia 1700 Market St Philadelphia Pa 19103
 Hartzie Theodore E 314 W Princess St York Pa 17404
 Hartzler Jenette M 95 East Railroad Drive Belleville Pa 17004
 Harvan John E 417 Adel Drive Irwin Pa 15642-2672
 Harvan Patrick J 675 E Street Rd #2407 Warminster Pa 18974-0000
 Harvanek Judith 5925 N Broad St Philadelphia Pa 19141-1801
 Harvard Coll 5610 North Camac Street Philadelphia Pa 19141
 Harvard University Accounts Receivable 125 Mt Auburn St Cambridge Ma 2138
 Harvard University Harvard Speech and Parlia Debate Society Cambridge Ma 2138
 Harvat Mary A 457 Unity Center Rd Pittsburgh Pa 15239
 Harven Jesse 1479 Campus Road Mount Joy Pa 17552

Harvest Time Ministries of Bro 213 6th Ave Brownsville Pa 15417-1931
 Harvey Alice M 90 Pine St Rillton Pa 15678-2704
 Harvey Ann 129 Houston Ave Glenside Pa 19038-3114
 Harvey Asa H 112 Rocky Springs Rd Tougenkenam Pa 19374-1043
 Harvey Barbara A 316 Strathmore Rosemont Pa 19010
 Harvey Barry C 2311 N Front St Apt 510 Harrisburg Pa 17110
 Harvey Carol A 187 Glade Dr Long Pond Pa 18334-9795
 Harvey Caroline A Rr 1 Box 147-A Oil City Pa 16301
 Harvey Charles K 1 Souder Ct Ste A Mechanicsburg Pa 17050-1565
 Harvey Diane T 1504 N 22nd St Allentown Pa 18104-2510
 Harvey Doris C/O James Williams Po Box 1053 Bristol Pa 19007
 Harvey Doris P C/O Wallace L Walker Pc 117 S 17th St Suite 910 Philadelphia Pa 19103
 Harvey Dorothy V 724 S 59th St Phila Pa 19143
 Harvey E Douglas Two Chatham Center Suite 400 112 Washington Pl Pittsburgh Pa 15219
 Harvey Edna M 3534 N Water St Philadelphia Pa 19134-1028
 Harvey Edna R Rd 1 Box 93 Cogan Station Pa 17728
 Harvey Else 2020 W 32nd St Philadelphia Pa 19121
 Harvey Evelyn 6122 Gardena St Philadelphia Pa 19144
 Harvey George B 6009 N 11th St Philadelphia Pa 19141-3201
 Harvey James A Rr 2 Box 337c Smithfield Pa 15478
 Harvey Jeffrey G 943 Allegheny St Jersey Shore Pa 17740-1132
 Harvey Johnnie 4925 Saul St Apt 25 Philadelphia Pa 19124
 Harvey Klehr H Branzburg & Ellers 1401 Walnut St 8th Floor Philadelphia Pa 19102
 Harvey Lloyd O 3000 S Grande Blvc Greensburg Pa 15601
 Harvey Louise 5711 Leonard St Philadelphia Pa 19149
 Harvey Louise C 5711 Leonard Street Philadelphia Pa 19149-3518
 Harvey Louise M C/O Mark S Pinnie Po Box 289 Glenside Pa 19038-0289
 Harvey Lucy A 1040 Duss Ave Ambridge Pa 15003-2045
 Harvey Marilyn C/O Mark S Pinnie Po Box 670 Media Pa 19063-0670
 Harvey Mary Attn E Knutson 537 N Washington Ave 520 Scranton Pa 18509-3212
 Harvey Mary Lamotte 221 Maxwell Dr Pittsburgh Pa 15236-2056
 Harvey Mildred C Estate of Michael Chew Trustee 145 Sylvan Terrace Harrisburg Pa 17104
 Harvey Nathan M 112 Summit Pointe Scranton Pa 18508-1059
 Harvey Peter E 2466 N George St York Pa 17402-1107
 Harvey Printing Company 637 East Middle Street Hanover Pa 17331-2032
 Harvey Raymond R 2048 Pickwick St Philadelphia Pa 19134-2110
 Harvey Rhoda S 1 Druim Moir Ct Philadelphia Pa 19118
 Harvey Richard 1434 Foliage St Pittsburgh Pa 15221
 Harvey Ronald A 791 Ella St Pittsburgh Pa 15243-1905
 Harvey Samuel T 1616 N 20th St Philadelphia Pa 19121
 Harvey Sylvia 2701 Chestnut St Apt D-2 Chester Pa 19013
 Harvey William 2454 N 59th St Philadelphia Pa 19131
 Harveys Lake Investment Club Po Box 61 Harveys Lake Pa 18618-0061
 Harveys Towing Services Inc. 2501 S 28th Street Philadelphia Pa 19145
 Harvilla Jennifer 1937 G Pinehurst Ct Allentown Pa 18109-0000
 Harvilla Liza 1937 G Pinehurst Court Allentown Pa 18102-0000
 Harvilla Ronald J Jr Rr2 Box 132a White Haven Pa 18661
 Harvilla Rosemaire 1937 G Pinehurst Ct Allentown Pa 18109-0000
 Harvilla Rosemarie 1937 G Pinehurst Court Allentown Pa 18102-0000
 Harwi Ann A Rr 5 Box 132 Pine Grove Pa 17963-9304
 Harwi Christopher C Rr 5 Box 132 Pine Grove Pa 17963-9304
 Harwi Herbert N Rr 5 Box 132 Pine Grove Pa 17963-9304
 Harwick Jeannette L 118 Lone Pine Rd Barto Pa 19504
 Harwood Mary T 10 W Lauer Ln Camp Hill Pa 17011-1318
 Harwood Timothy D 130 Kelly Cr York Pa 17402
 Haryward Abney Sr Po Box 15712 Philadelphia Pa 19103
 Hasan Faheem 809 Marlyn Rd Phila Pa 19151
 Hasan Fatima 6019 Carpenter St Philadelphia Pa 19143
 Hasan Shukria 624 E. Mner St. Westchester West Chester Pa 19382
 Hasanoeddin Chaidir 517 Mockingbird Lane Lake Ariel Pa 18436
 Hasard Stephen D 908 Centre St Easton Pa 18042
 Hasay Anna Rr 2 Shickshinny Pa 18655
 Hasbach Mabel F W 835 Park Ave Ellwood City Pa 16117
 Hasbach William 835 Park Ave Ellwood City Pa 16117
 Hasbrouck Michael P 10465 Ashton Rd North East Pa 16428-5901
 Hascher Leona 406 Strahle St Philadelphia Pa 19111-1316
 Hase Elisabeth D 722 Rockwood Ave Pittsburgh Pa 15234-1211
 Hase Klaus R 355 Marshall Rd Bethel Park Pa 15102-1256
 Haselkorn Louise B P O Box 537 Pocono Summit Pa 18346-0000
 Haselrig William G 6231 Penn Ave Apt 404 Pittsburgh Pa 15206-4039
 Haseman William D 4363 Shenley Farms Te Pittsburgh Pa 15213-0000
 Hasenfus Ruth C 70 Penn Dr Lehighton Pa 18235-5911
 Hasenyager Carol Po Box 564 Milwaukee Wi 53234
 Haser Alonso Po Box 4562 Bethlehem Pa 18018-0562
 Hash Denise M 760 Moonflower Reading Pa 19606
 Hashagen Patricia A 628 Fig St Apt #1 Scranton Pa 18505-0000
 Hashem Thomas J Jr 348 N Rebecca Ave Scranton Pa 18504
 Hashem Thomas P 348 N Rebecca Ave Scranton Pa 18504-1757
 Hasher James H 2221 N Howard St Philadelphia Pa 19133-3727
 Hasher Margaret 2158 Longshore Ave Philadelphia Pa 19149-1817
 Hasher Margaret C 3210 N Philip St Philadelphia Pa 19140-5717
 Hashim Fazida 4614 5th Ave Apt 517 Pittsburgh Pa 15213
 Hashim Nor L 4614 5th Ave Apt 317 Pittsburgh Pa 15213-3620
 Hashimoto Douglas K 307 Box Elder Dr West Chester Pa 19380
 Hasiuk Zenovia 2559 S 61st St Philadelphia Pa 19142-3511
 Haske Constance C/O Trade Secret Exton Square 219 Exton Square Pkwy Sp.275 Philadelphia Pa 19341
 Haskel Alan J. 102 Tyler Ave Woodlyn Pa 19094
 Haskell Carolyn Ann 2020 S 5th Ave Lebanon Pa 17042-0000
 Haskell Marian S 37 Lackawanna Ave E Stroudsburg Pa 18301-2512
 Haskell Robert L 2020 S 5th Ave Lebanon Pa 17042-0000
 Haskell Senator Intntl 231 Haskel Dr Verona Pa 15147
 Haskell Sylvan K 624 Ellsworth Pl Pittsburgh Pa 152321425
 Hasker Kathryn A 336 Main St Red Hill Pa 18076-1406
 Hasker Susan R 336 Main St Red Hill Pa 18076-1406
 Haskey Nancy 5980 Route 263 Po Box 101 Lahaska Pa 18931-0101
 Haskins Dian A 737 St John Street Allentown Pa 18103-3285
 Haskins Frederick N 95 Cow Hollow Rd Roulette Pa 16746-1405
 Haskins Jean M 737 St John Street Allentown Pa 18103-3285
 Haslam Dorothea 165 W Grange Ave Philadelphia Pa 19120-2445
 Haslam Margaret 610 Fairmount St Greensburg Pa 15601
 Haslam Paul G Son 610 Fairmount St Greensburg Pa 15601
 Hasler Inc Po Box 895 Shelton Ct 6484
 Haslett Barbara J 108 Powelton Ave Lansdowne Pa 19050-1611
 Haslett Walter G 2921 N 3rd St Philadelphia Pa 19133-3204
 Hasman Joanne P 1016 9th St Irwin Pa 15642
 Hasney Renee E 2121 Bird Dr Erie Pa 16510-1457
 Hasnik Ronald P O Box 880 Brodheadsville Pa 18322-0880
 Hass Edna 4514 Hedge St Philadelphia Pa 19124-3720
 Hass Herman 2628 Welsh Rd Apt 210 Philadelphia Pa 19152-1431
 Hass Pearl 2628 Welsh Rd Apt 210 Philadelphia Pa 19152-1431
 Hass William Rd 4 Box 1120 Lebanon Pa 17042
 Hassall Elizabeth W C/O Balph Nicolls 300 Sky Bank Building 14 North Mercer St New Castle Pa 16101-3725
 Hassan James 6548 Glenmore Ave Philadelphia Pa 19142-2205
 Hassan Javad K 1900 Yorkshires Dr Blue Bell Pa 19422-0000
 Hassan Kaba 333 Constitution Way Reading Pa 19602
 Hassan Medhat M Po Box 567 Stroudsburg Pa 18360
 Hassay Celia M 405 E Union St Nanticoke Pa 18634-2916
 Hassell Harold H 278 McClure Sharon Pa 16146
 Hassell M 520 Orchard Avenue R/P Audrey B Pyles Yeadon Pa 19050
 Hassett Ruth E 278 McClure Sharon Pa 16146
 Hassett Francis 503 S 4th St Colwyn Pa 19023
 Hassler Mark A Or Lisa M 102 Beaver Creek Rd Fleetwood Pa 19522-9712
 Hasso Jeffrey 540 Bridge Road Rahns Pa 19426
 Hasso Jeffrey 640 Bridge Road Rahns Pa 19426
 Hasson Jeffrey 540 Bridge Road Rahns Pa 19426
 Hasson Jeffrey 640 Bridge Road Rahns Pa 19426
 Hasson Mary J 1532 S 53rd St Philadelphia Pa 19143-5439
 Hasson Robert 6042 Walton Ave Philadelphia Pa 19143-2308
 Hassonjee Farzana Qaizar 1212 Baltimore Pk Suite 270 Norristown Pa 19401
 Hastie Clare M C/O Thistle Moore Rosser & Tul Attn Edwin S Moore III 1900 Spruce St Philadelphia Pa 19103-0000
 Hastie Ken W 1020 Carolyn Drive West Chester Pa 19382-7456
 Hastie Ken W 2nd 1020 Carolyn Drive West Chester Pa 19382-7456
 Hastings Brian 3842 Brunswick Ave Drexel Hill Pa 19026-2811
 Hastings Carol A 6710 Woodland Ave Philadelphia Pa 19142-1810
 Hastings Charles 140 Cherry Ln Doylestown Pa 18901
 Hastings Daniel J 29 Pond Ct N Bridgeville Pa 15017-1208
 Hastings James R 2241 Bonaffon St Philadelphia Pa 19142-1802
 Hastings Janice W Open Door Ests Glen Riddle Lima Pa 19037
 Hastings Kim 3842 Brunswick Ave Drexel Hill Pa 19026-2811
 Hastings Susan B 3823 Fox Chase Drive 32 Dover Pa 17315-3729
 Hastings Therese 1945 Elmbrook Ln Pittsburgh Pa 15243-1441
 Hasyim Syaib 1730 S 16th St Philadelphia Pa 19145-2245
 Hatalis Multidadi 2705 West Blvd Bethlehem Pa 18017
 Hatboro Area Ymca 3705 Mill Road Hatboro Pa 19040
 Hatboro-Horsham S.D. N/A Norristown Pa 19401
 Hatch Glenn 19 Goodturn Rd Levittown Pa 19057-3807
 Hatch Patsy Rr1 Box 462 Mifflintown Pa 17059-9712
 Hatch Steven R Saucon Village Apt 214 Bldg 7 Bethlehem Pa 18015
 Hatchell Marjorie 1408 Weaver St Philadelphia Pa 19150-2224
 Hatcher Ella 428 Pearl St Reading Pa 19602
 Hatcher Laura R 2075 Huber Drive Quakertown Pa 18951
 Hatcher Lester A 612 Chelsea Avenue Erie Pa 16505-1618
 Hatcher Robert 1427 Washington St Easton Pa 18042-4732
 Hatchett Linda 2001 Mercy St 2nd Floor Philadelphia Pa 19145
 Hatfield Anne Emlen Bwl Room 305 Cathedral Vlg 600 E Cathedral Rd Philadelphia Pa 19128-0000
 Hatfield Frank W Bwl Room 305 Cathedral Vlg 600 E Cathedral Rd Philadelphia Pa 19128-0000
 Hatfield John 12160 Larimer Ave N Huntingdon Pa 15642
 Hatfield Michael L Suite 200 Su 200 300 Oxford Dr Monroeville Pa 15146
 Hatfield Richard C 19822 Wittenburg San Antonio Tx 78256
 Hathaway Bradford O 1518 Spruce St Apt 4b Phila Pa 19102-4552
 Hathaway Catharine 2223 W Dauphin Street Philadelphia Pa 19132-0000
 Hathaway Elizabeth 4824 Frankford Ave Philadelphia Pa 19124-2606
 Hathaway Francis I Iv 719 Bryn Mawr Ave Bryn Mawr Pa 19010-2005
 Hathaway Nicholas F 2223 W Dauphin Street Philadelphia Pa 19132-0000
 Hathaway Raymond 37 Quail Rd Levittown Pa 19057-2006
 Hathaway Stacy 77 Walker St Chadds Ford Pa 19317
 Hatten Milton 3613 Unruh Ave Phila Pa 19139
 Hatos Joseph 1700 Street Rd Warrington Pa 18976-2542
 Hatrak Philip R 837 Nutmeg Street Browns Mills Nj 8015
 Hatschner Shirley A 724 Gray St Vue Mc Keesport Pa 15133-3212
 Hatt Dorothy A 505 N 10th St Reading Pa 19604
 Hatten Jesse House Philadelphia Pa 19132
 Hatton Eva Marie Hc 1 Box 87 Sterling Pa 18463-9713
 Hatton Margaret 2450 N 4th St Philadelphia Pa 19133-3009
 Hatstrup Daniel 4421 Wren Place Wexford Pa 15090
 Haubert Arnaud 802 S Aiken Ave Pittsburgh Pa 15232
 Haubert Brian D 3400 West Chester Pike Apt C10 Newtown Sq Pa 19073-4632
 Hauck Brian 721 Suzanne Dr Coatesville Pa 19320-2260
 Hauck Catherine A 80 Wedgewood Circle Eters Pa 17319-9724
 Hauck Dorothy J 1837 Spring Ridge Lancaster Pa 17603-6961
 Hauck Douglas C P O Box 137 Marion Center Pa 15759-0137
 Hauck Edgar W III 743 Pennspark Pennspark Pa 18943-0000
 Hauck Edwin M 1021 W Court St Allentown Pa 18101-1006
 Hauck Leo E 1837 Spring Ridge Lancaster Pa 17603-6961
 Hauck Linda M 724 York St York Pa 17403
 Hauck Robert E Po Box 83 Kremer Pa 17833
 Hauck Sean F 111 Sterling Drive Perkasio Pa 18944
 Hauck Shawn M 518 1/2 N 15th St Allentown Pa 18102-2140
 Hauer Delna B 2412 Mount Pleasant Dr Monroeville Pa 15146-7500
 Hauer Ruth E 12 W 34th St Reading Pa 19606-2909
 Haug Gayle 260 Harper St Morrisville Pa 19067-1115
 Haug Zachary 260 Harper St Morrisville Pa 19067-1115
 Hauge Harold H 5008 Virginia Ave Harrisburg Pa 17109
 Hauger David Po Box 6 Fleetwood Pa 19522
 Hauger Donna J 375 Fairview Dr Irwin Pa 15642
 Haugh Ida P Po Box 128 Quincy Pa 17247

- Haughney Bertha M 632 Jamestown St Philadelphia Pa 19128-1705
 Haughney Jane T 323 Zane Ave Philadelphia Pa 19111-0000
 Haughney Margaret M 44 Nightingale Ln Levittown Pa 19054-3309
 Haught Nelle B 73 Belmont Circle Uniontown Pa 15401-4761
 Haughton Kirby 211 N Alden St Philadelphia Pa 19139
 Haughton Sylvester 703 Winchester Ct West Chester Pa 19382-7971
 Haughwout Brenda 53 Oliver Street Wilkes-Barre Pa 18705-0000
 Haulman Helen M 3105 Hoffer St Harrisburg Pa 17103-2153
 Hauman Harry C/O Harry Hauman Jr 10 Tubbs Hill Road Berkshire Ny 13736
 Hauman Harry C/O Harry Hauman Jr 10 Tubbs Hill Road Berkshire Ny 13736
 Hauman Mabel C/O Harry Hauman Jr 10 Tubbs Hill Road Berkshire Ny 13736
 Hauman Mabel C/O Harry Hauman Jr 10 Tubbs Hill Road Berkshire Ny 13736
 Hautzelman Dale W 192 Longwoods Rd Catawissa Pa 17820-8511
 Haupt Fannie P Rr 3 Sunbury Pa 17801-9803
 Haupt Sandra 1035 Masser St Sunbury Pa 17801-1663
 Hauptman Frances L 858 E Ontario St Philadelphia Pa 19134-1309
 Haurilla Elizabeth 1971 Mickanin Rd N Huntingdon Pa 15642-2843
 Haurin Mabel F 2990 Holme Ave Philadelphia Pa 19136-1830
 Haus Joan A 1801 Sturbridge Dr Lancaster Pa 17601-6217
 Haus John 1801 Sturbridge Dr Lancaster Pa 17601-6217
 Haus Mark K P O Box 27 Ligonier Pa 15658
 Haus Mary R 13 Academy Ave Pittsburgh Pa 15228-1420
 Hause Irene E 15200 Mercersburg Rd Greencastle Pa 17225-8644
 Hause Jennifer 265 Chestnut St Pmb 302 Hooversville Pa 15936
 Hause Kenneth E 15200 Mercersburg Rd Greencastle Pa 17225-8644
 Hausele Daniel M Main Unity Pa 15239
 Hauser Bobby 214 Main Street Jonesville Nc 28642
 Hauser Jasmine E 2 Maple St Throop Pa 18512
 Hauser Michael R 2 Maple St Throop Pa 18512
 Hauser Robert J Jr 134 Phillips St Charleroi Pa 15022-1025
 Hausers Truck Service Inc 135 S 14th St Catawissa Pa 18032-1203
 Hausler Robert 216 Cedar Ave Willow Grove Pa 19090-2503
 Hausmann Frieda W Gloria Dei Manor Apts 753 Welsh Rd Apt 307 Huntingdon Vy Pa 19006-6334
 Hausner Bertha M 3138 N Calise St Philadelphia Pa 19132
 Haust S F 4130 State Gamelands Rd Wexford Pa 15090-7559
 Hautzenroeder Julie 6375 Alderson St. Pittsburg Pa 15217
 Hauze Jean E 921 Washington St Freeland Pa 18224-1428
 Havansky Donald Rr1 Box 1466 Kunkletown Pa 18058
 Havard Leonard 5970 B Four Pts Rd Bethel Pa 19507
 Havel Charlotte 2426 Gaul St Philadelphia Pa 19125-3004
 Havel Jamaiya N 2 Harrow Rd Levittown Pa 19056
 Havelka Charles Patrick 20 Signal Hill Road Holland Pa 18966
 Havelow David 741 Revere Rd 278 Yeadon Pa 19050
 Haven Virginia H Box 11500 Forest Street Cambridge Springs Pa 16403-0000
 Havens Martha E C/O Ruth D Bachike 129 River View Dr Yardley Pa 19067
 Havens Shirley 3442 N 18th St Philadelphia Pa 19140-4948
 Haver Lance S 6803 Lawnton Ave Philadelphia Pa 19126
 Haver Scott E 69 N Main St Manheim Pa 17545
 Haverford Anes Assoc Po Box 1250 Havertown Pa 19083
 Haverford College Career Devel L Praglin 370 Lancaster Ave Haverford Pa 19041-1336
 Haverford College Student Assc Haverford College Haverford Pa 19041-1392
 Haverford Diagnostic P O Box 8500 S7040 Philadelphia Pa 19178
 Haverford Network Associates C/O Edward Zobian 1157 Meadowbrooke Cr W Allentown Pa 18103
 Haveron James 25 E Oxford St Philadelphia Pa 19125-4424
 Haverstein Michael Rr 2 Box 78e Newport Pa 17074-9413
 Haverstick Martha 200 Luther Ln Apt 206 Columbia Pa 17512
 Haverstock Benjamin 85 Camelot Arms York Pa 17406
 Haverstock Keith A 31 Charles Ave Nazareth Pa 18064-1702
 Haverstock Mary S 24 Andes Dr Mechanicsburg Pa 17055-5503
 Havertown Auto Body Co Inc and 1375 Lawrence Rd Havertown Pa 19083
 Havertown Family Practice Asso 850 West Chester Pike Havertown Pa 19083-4439
 Haverty Betty D 329 Delano Dr Pittsburgh Pa 15236-4470
 Haverty Doretta J 329 Delano Dr Pittsburgh Pa 15236-4470
 Haveson Scott 908 Gainsway Rd Yardley Pa 19067
 Havice Blaine L 2431 E Bayberry Dr Harrisburg Pa 17112
 Havinga Dorothea 12 Ridgeway Ave Greenville Pa 16125
 Havlik Irene 4344 Tasso St Pittsburgh Pa 15207-0000
 Havlik William 115 Summit Ave Phillipsburg Nj 8865
 Havrilak Michael 41 Sacco Rd Linfield Pa 19468-1029
 Havrilak Michael J P O Box 311 West Grove Pa 19390-0000
 Havrilla Caroline M 7313 Race St Pittsburgh Pa 15208-1518
 Havrilla John E 528 Main Blvd Pittsburgh Pa 15237-0000
 Havrilla Noreen B 528 Main Blvd Pittsburgh Pa 15237-0000
 Havrilla Thomas George 535 Harrison St Hazleton Pa 18201-4662
 Havrilla William J 4112 Buckboard Tr Allison Park Pa 15101
 Havrin Mabel 2778 Kirkbride St Philadelphia Pa 19137-2129
 Hawaii Ballet Theatre For Po Box 441 Honolulu Hi 96809
 Hawaiian Dream 939 Moosic Rd Old Forge Pa 18518
 Hawaldar Vikas S 2111 Hampton Blvd Apt N3 Reading Pa 19604
 Hawbaker E R 12520 Fort Loudon Rd Mercersburg Pa 17236
 Hawbaker Elizabeth Rr 2 Box 43 Mercersburg Pa 17236
 Hawbecker Helen K 3 Radnor Corporate Ctr Ste 420 Radnor Pa 19087-4546
 Hawes Bryan 1504 King David Dr Pittsburgh Pa 15237
 Hawes Shirley A 6123 Cottage St Philadelphia Pa 19135-3618
 Hawk Dakota John 417 Buttonwood St North Catasauqu Pa 18032-0000
 Hawk Darlene M 1021 Heritage Pl Southampton Pa 18966-5329
 Hawk Deborah A 1201 Lehig Ave # 2 Allentown Pa 18103-8406
 Hawk Harry D Box 24 Ursina Pa 15485-0024
 Hawk Henry R Estate Rr 4 Box 350 Blairsville Pa 15717-8905
 Hawk Marie 110 Center Grange Rd Rear Aliquippa Pa 15001-1419
 Hawk Marlene 515 Deborah Jane Drive Pittsburgh Pa 15239
 Hawk Michael 110 Center Grange Rd Rear Aliquippa Pa 15001-1419
 Hawk Mountain Council Boy Scouts of Amer 5027 Pottsville Pike Reading Pa 19605
 Hawk Nathan H 56 W Rhume St Nesquehoning Pa 18240-1210
 Hawk Ricky 199 Sherman Street Selingsgrove Pa 17870
 Hawk Ruth V 6287 S Highland Circle Harrisburg Pa 17112
 Hawk Sarah A 318 W Main Street Titusville Pa 16354
 Hawk Susan 500 Virginia Ms: R17 Fort Washington Pa 19034
 Hawkins Bertha 5823 Walton Ave Philadelphia Pa 19143-0000
 Hawkins Cathy 180 E Walnut Ln Philadelphia Pa 19144-2005
 Hawkins Cynthia 306 E Bringham St Philadelphia Pa 19144
 Hawkins Daniel G III 577 Barbara Dr Pittsburgh Pa 15227
 Hawkins Geoff 607 Righters Mill Rd Narberth Pa 19072
 Hawkins Helen 165 Taylor Fredericktown Oh 43019
 Hawkins James M Cust Rfd 1 Box 160 Waynesburg Pa 15370-0000
 Hawkins Linda 926 Beechwood Ave Collingdale Pa 19023-3724
 Hawkins Melvin J 3211 W Dakota St Philadelphia Pa 19132
 Hawkins Miriam 5447 Morris St Philadelphia Pa 19144
 Hawkins Robert Phillip Rfd 1 Box 160 Waynesburg Pa 15370-0000
 Hawkins Romeo 4710 N Camac Street Philadelphia Pa 19141
 Hawkins Ruth D 5922 Belden St Philadelphia Pa 19149-3703
 Hawkins Ryan R 31 Gilbert Rd Red Lion Pa 17356-8830
 Hawkins Sherene A 1502 Red Hill Rd Dauphin Pa 17018-9434
 Hawkins Thomas K 667 Reed Ave Monessen Pa 15062-1030
 Hawkins Timothy D 244 Lafayette Road Coatesville Pa 19320-1279
 Hawkins Tina C 827 Woodlow St Pittsburgh Pa 15205
 Hawkins Tyree 5734 Haddington St Philadelphia Pa 19131
 Hawkinsjr John 537 W Luray St Philadelphia Pa 19140
 Hawkins-Thompson Donna Psc 2 Box 7071 Apo Ae 9012
 Hawks Betty T 406 Pattison St Evans City Pa 16033
 Hawks Shawana 108 Baltimore St Apt 3 Hanover Pa 17331
 Hawksworth Jennifer W 901 Pleasant Avenue 6b Glenside Pa 19038
 Hawley Marjorie 610 W Germantown Pike Ste 350 Plymouth Meeting Pa 19462-1058
 Hawley Susan K P.O. Box 47 43 Center Street Quentin Pa 17083
 Hawman Mary G 1601 N 11th St Fl 1 Reading Pa 19604
 Hawm Madeline 103 Kingsley St Manayunk Pa 19127-1708
 Haworth Inc Tsb Po Box 460 Middleton Pa 17057
 Hawranko Jennifer M 325 Republic Street Pittsburgh Pa 15211-0000
 Hawthorn Eleanor 738 E Ontario St Philadelphia Pa 19134-1221
 Hawthorn Jennifer L 1016 Spruce Road Summerville Pa 15864
 Hawthorne Abe Inc 600 Hayden Circle Allentown Pa 18109
 Hawthorne Bar and Grill 702 Hawthorne Rd Bethlehem Pa 18018
 Hawthorne Blair A 611 Hancock Ave Vandergrift Pa 15690-1437
 Hawthorne Brian W 295 Leonard Ave Washington Pa 15301
 Hawthorne Deborah 1406 Meadow St Mc Keesport Pa 15132
 Hawthorne Electric Inc 1892 W Main St Mount Joy Pa 17552-9566
 Hawthorne George M 243 Westmoreland Philadelphia Pa 19140-5747
 Hawthorne Joe B 1450 Tornberry Rd Wyncote Pa 19095
 Hawthorne Leonia 1450 Tornberry Rd Wyncote Pa 19095
 Hawthorne Mr Joe B 1450 Thornberry Rd Wyncote Pa 19095
 Hawthorne Mr Joe B 3841 N Bouvier St Philadelphia Pa 19140
 Hawthorne Paul 367 Birdsong Way Doylestown Pa 18901-0000
 Hawthorne Renee V 24 5th Pl Long Beach Ca 90802
 Hawthorne Renee V 24 5th Pl Long Beach Ca 90802
 Hawthorne Simon 2851 Bedford Ave Apt 401 Pittsburgh Pa 15219-4069
 Hawthron Alan 1622 Borbeck Avenue Philadelphia Pa 19111
 Hawtree Claude A H Rd 7 Bellevue Pa 15202
 Hawtree Mary H Rd 7 Bellevue Pa 15202
 Hay A W 6 Corsman Gardens Inverurie Aberdeenshire Fo 00000-0000
 Hay Alfred P 208 Lackawanna Ave E Stroudsburg Pa 18301-2218
 Hay Douglas G 318 Picture Dr Pittsburgh Pa 15236-4537
 Hay Judith M 200 White Hampton Ln 419 Pittsburgh Pa 15236-1548
 Hay June B 793 Gebhart Road Rockwood Pa 15557-6817
 Hay Mary 106 Franklin Court Bethlehem Pa 18020
 Hay Preston 360 N Pennsylvania Ave Wilkes-Barre Pa 18702
 Hay/Higgins Company Inc. Po Box 8500 (S-8518) Philadelphia Pa 19178-8515
 Hayaba Youth Leaders 68 Silver Crown Dr Mechanicsburg Pa 17055
 Hayashi Kentaro 1200 N 11th St Apt 105 Reading Pa 19604
 Hayashi Maki Po Box 355 Bromall Pa 19008
 Haycock John W 1729 Fairview Ave Berwick Pa 18603-2514
 Hayden Cheryl A Rr 1 Box 217 24 Derry Pa 15627-9801
 Hayden Helene Ann 704 Corson St Bristol Pa 19007-3834
 Hayden Joan 346 Birch Ave Mt Lebanon Pa 15228-2377
 Hayden Mary C 919 Bryn Mawr Rd Pittsburgh Pa 15219-5724
 Hayden Richard M C/O Arthur Andersen 1345 Ave of Americas New York Ny 10105
 Hayden Taucher Funeral Ho 23 Erie Mine Rd Burgettstown Pa 15021
 Hayden Taucher Funeral Home 23 Erie Mine Rd Burgettstown Pa 15021
 Hayden Thomas C Jr 192 Holstein Rd King of Prussia Pa 19406-3506
 Haydock John A 536 Kenmore Rd Havertown Pa 19083-4022
 Haydon Donald M Jr Cust 4247 Locust St Apt 712 Philadelphia Pa 19104-5271
 Haydon Elizabeth Wright 4247 Locust St Apt 712 Philadelphia Pa 19104-5271
 Haydt Betty J 2750 Bridle Path Pl Bethlehem Pa 18017-3804
 Hayduke Christine D 723 Lincoln Ave N Charleroi Pa 15022-2422
 Hayes Adelaide L 306 E Elwood St Philadelphia Pa 19144-1806
 Hayes Anna 18 Kresge St Wilkes-Barre Pa 18705-3012
 Hayes Belinda L 3215 Fortain St Phila Pa 19121-1726
 Hayes D 312 Headhouse Ct Wayne Pa 19087-0000
 Hayes Daniel 178 Jones Cir Fayetteville Ga 30215-3003
 Hayes Denise 305 S Main St Apt 1 Phoenixville Pa 19460
 Hayes Diane Po Box 83 Bushkill Pa 18324-0083
 Hayes Dorothy E 200 W Market St W Chester Pa 19380
 Hayes Edward 191 Haven Pines Rd Mill Hall Pa 17751-9756
 Hayes Eleanor 1741 Edgely St Philadelphia Pa 19121-1610
 Hayes Ellen E 115 West Hortter Street Philadelphia Pa 19119
 Hayes Ernest Rr 1 Dawson Pa 15428
 Hayes George T Jr 7902 Toby Leech Dr Elkins Park Pa 19027-1127
 Hayes Gregory T 90 Heide Farm Lane Belleville Pa 17004
 Hayes John L Po Box 187 Williamsport Pa 17701
 Hayes Katherine 4041 Teesdale St Philadelphia Pa 19136-3918
 Hayes Laura A 7 Gale Rd Camp Hill Pa 17011-2620
 Hayes Leslie 206 Wyndom Ln Wayne Pa 19087
 Hayes Lisa 4300 Spruce Street Apt B 204 Philadelphia Pa 19104-4759
 Hayes Mack H 5632 Christian St Philadelphia Pa 19143-2806
 Hayes Margaret D 21 Abbott St Plains Pa 18705
 Hayes Margie 4915 North 15th Street Philadelphia Pa 19141
 Hayes Marie G 2126 N Park Ave Philadelphia Pa 19122
 Hayes Marquita C 16 Theresa Street Ewing Nj 8618
 Hayes Maud M 5439 Windsor Ave Phila Pa 19143-4825
 Hayes Michael 1515 Hamberger Way Apt 304 Philadelphia Pa 19121
 Hayes Michael A 1179 W Strasburg Rd West Chester Pa 19382-1932
 Hayes Mildred E 243 W Gorgas St Philadelphia Pa 19119-2510
 Hayes Norma J 191 Haven Pines Rd Mill Hall Pa 17751-9756

Hayes Patrick 1213 Florence Drive Harrisburg Pa 17112
 Hayes Robert N Susan Hayes Mcmahon 2005 W Street Rd West Chester Pa 19382
 Hayes Robert 8242 Alson Street Philadelphia Pa 19152
 Hayes Robert J 312 Owen Ave Lansdowne Pa 19050
 Hayes Ruth C 626 E Main St Lock Haven Pa 17745-1504
 Hayes Steven L 1115 Overlook Dr Coatesville Pa 19320-4823
 Hayes Susan 360 Malborro Road Plymouth Meeting Pa 19462
 Hayes Timothy J 1098 W Baltimore Pike Media Pa 19063
 Hayes William J 2173 Rose Ln Hellertown Pa 18055
 Hayfield Waldemar 506 Childs Ave Drexel Hill Pa 19026-5240
 Hayford Maurice T 6072 Callowhill St Philadelphia Pa 19151
 Hay-Huggins & Co. Inc. Po Box 828352 Philadelphia Pa 19182
 Hayko Steve 561 Hawarden Road Springfield Pa 19064
 Haymaker Jane E 1217 W Tilghman St Allentown Pa 18102
 Hayman Ronald E 204 Bennett St Exeter Pa 18643-1209
 Hayman Sharon 324 S. 59th Street Philadelphia Pa 19143
 Haymond Napoli Diamond Pc C/O Hammock Ron Philadelphia Pa 19103-0000
 Hayne Virginia W 919 Wilde Ave Drexel Hill Pa 19026
 Haynes Christopher M 25 Park Street Stevens Pa 17578
 Haynes Eric D 1809 Treetop Drive Apt 1b Erie Pa 16509
 Haynes Frank D 3324 Hazel St Erie Pa 16508
 Haynes G C 442 Briarly Ln W Mifflin Pa 15122
 Haynes Hugh M 430 E Bertsch St Apt 618 Lansford Pa 18232-2229
 Haynes James E Sr 1201 W Market St Apt 1f Pottsville Pa 17901
 Haynes James J 313 N Third Street Pottsville Pa 17901
 Haynes Jennifer M 421 Centre St Apt 1 Freeland Pa 18224-2122
 Haynes John 32 Falcon Rd Levittown Pa 19056-1906
 Haynes Joy 32 Falcon Rd Levittown Pa 19056-1906
 Haynes Kenneth 9418 Hilsbach St Philadelphia Pa 19115
 Haynes Kevin 4235 Conashaugh Lake Milford Pa 18337-9670
 Haynes Mavis C 306 Sylvania Ave Pittsburgh Pa 15210
 Haynes Miele Kimberly 207 Skyport Drive West Mifflin Pa 15122-2551
 Haynes Richard Hc 67 Box 370xx3 Dingmans Ferry Pa 18328-9802
 Haynes Thomas D. 241 Garfield Ave. Trenton Nj 8629
 Haynie Ethel C 404 Smiley St Crum Lynne Pa 19022
 Hays Alice C 452 W Maple Ave Langhorne Pa 19047
 Hays David 729 Stanley Ave Springdale Pa 15144-1022
 Hays Heather 121 Brinton Dr East Fallowfield Pa 19320
 Hays Kathleen A 11897 Sunnyside Ave Conneaut Lake Pa 16316
 Hays Roberta E 125 Weckerly Rd Butler Pa 16002
 Hays Tas C/O Linda Leebov Goldston 200 Pitt Bldg 213 Smithfield St Pittsburgh Pa 15222-2224
 Haytmanek Adele 556r West Third Street Bloomsburg Pa 17815
 Hayward Catherine 153 N Paxon St Philadelphia Pa 19139
 Hayward Catherine Z Md 1111 Berwind Rd Wynnewood Pa 19096-2319
 Hayward Elizabeth C/O John Meigs Cent Sa Philadelphia Pa 19102
 Hayward Kevin J 230 E Elm Ave Hanover Pa 17331-1825
 Hayward Leon J 37 W Nippon St Phila Pa 19119
 Hayward Paul M 230 E Elm Ave Hanover Pa 17331-1825
 Hayward R Bradley Md 945 Haverford Road Elkins Park Pa 19027
 Hayward Sandra J 343 Andrew Rd Huntingdon Vy Pa 19006-2358
 Hayward Valerie 6201 N 10th St Apt-331 East Lo Phila Pa 19141
 Hayward Walter G 500 Stanford Ave West View Pa 15229-1419
 Haywood Abraham 1504 W 11th St Philadelphia Pa 19147
 Haywood David G 934 Shutterly St California Pa 15419-1466
 Haywood Frances 1623 W Cheltenham Ave Apt 204 Philadelphia Pa 19126-3538
 Haywood Harriet 155 N 55th St Philadelphia Pa 19139-2503
 Haywood Tamarah L 5721 N Beechwood St Philadelphia Pa 19138
 Hazard Nancy L 40 Mary Jane Ln Newtown Square Pa 19073-4007
 Hazardous Material Response Fnd County of Blair 615 Fourth St Altoona Pa 16602
 Hazel John 41 S Sycamore Clifton Pa 00000-0000
 Hazel Marjorie C 7200 Battersby St Philadelphia Pa 19149-1401
 Hazel Rae N 125 Commons Ct Chadds Ford Pa 19317-9723
 Hazel Stephanie L 236 Gerald Street State College Pa 16801
 Hazelbaker Dorene Rd 4 Box 212 Belle Vernon Pa 15012-9447
 Hazelton Lewis R 422 Front St West Easton Pa 18042-6140
 Hazelwood Jeffrey K 5 Springfield Drive Collegeville Pa 19426
 Hazen Barbara ArR2 Box 2090 Equinunk Pa 18417
 Hazen Emerson R 228 Sullivan St Mansfield Pa 16933-8980
 Hazen George R Jr 105 Rudolph Ln Wexford Pa 15090-6803
 Hazen Jo Ann 105 Rudolph Ln # 2 Wexford Pa 15090-6803
 Hazen Lisa Rr2 Box 2090 Equinunk Pa 18417
 Hazen Margaret V 1116 Dreher Ave Stroudsburg Pa 18360-1408
 Hazleton Nursing & Geriatric C Po Box 2307 1000 W 27 St Hazleton Pa 18201
 Hazleton Transfer Srv. P.O. Box 2061 Hazleton Pa 18201
 Hazleton Volunteer Firemens Relief Assoc 44 W Mine St Hazleton Pa 18201-6421
 Hazlett Diane 440 W 3rd St Erie Pa 16507-1210
 Hazlett Elsie 540 E Allegheny Ave Philadelphia Pa 19134-2329
 Hazlett Flora A 112 Marwood Rd Apt 108 Cabot Pa 16023
 Hazlett Jeffrey 2114 5th Ave Altoona Pa 16602
 Hazlett Nancy 2114 5th Ave Altoona Pa 16602
 Hazlett Richard L Jr P O Box 173 Harwick Pa 15049
 Hazlett Thomas J 251 S Olds Blvd Apt 279 Fairless Hills Pa 19030
 Hazlett Tina L 1274 Oakland Indiana Pa 15701
 Hazzort Transportation Inc 2021 West State St New Castle Pa 16101
 Hazzard Albert R P O Box 162 Honey Brook Pa 19344-0162
 Hazzard Kimberly 626 Hamilton Ct Collegeville Pa 19426-2253
 Hazzard Lawrence T Po Box 37 Toughkenamon Pa 19374
 Hazzard Patricia S 219 W Linden St Kennett Square Pa 19348
 Hb Tool Cutter Grinding Inc 2517 Wyandotte Rd Willow Grove Pa 19090
 Hboova Michele 1448 Warwick Furnace Rd Pottstown Pa 19465-890
 Hcca 1211 Locust St Philadelphia Pa 19107
 Hcca 5780 Lincoln Dr Ste 120 Minn Mn 55436
 Hcfa Medicare Prem Coll Ctr Po Box 371384 Pittsburgh Pa 15250
 Hci Mortgage Isaoa Atima Rr 9 Box 9115 Lake Ariel Pa 18436-9311
 Hci Usa Holdings Bv 11th Floor 5300 Memorial Dr Houston Tx 77007-8200
 Hcr Jewel Roch 1 Box 9 Grange Rd Mount Pocono Pa 18344
 Hcr Mchs Catherine Watters 2029 Westgate Drive Bethlehem Pa 18017
 Hdh Group Inc The Usx Tower Suite 590 Pittsburgh Pa 15219
 Heacock Andrew E 7 Delphi Rd Schwenksville Pa 19473-1713
 Heacock Betty L 2891 Easton Ave Fl 2 Bethlehem Pa 18017-4203
 Heacock Elaine D C/O Blanche Heacock 28 E 6th St Lehigh Valley Pa 18073-1102
 Heacock Kimberly M 1091 Huntsville Rd Shavertown Pa 18708-9597
 Heacock Nathan 1100 W Aaron Dr A4 State College Pa 16803
 Heacock Sheila 213 Ardmore Ave Ardmore Pa 19003-1303
 Heacock Sheila M 213 Ardmore Ave Ardmore Pa 19003-1303
 Head Catharine 7180 Georgian Rd Philadelphia Pa 19138-2119
 Head Catherine 7180 Georgia Rd Philadelphia Pa 19138-0000
 Head Paul A 2205 First Avenue Altoona Pa 16602
 Head Thomas A 589 Wartman Street Philadelphia Pa 19128
 Headache & Neurology Cent Po Box 947 McMurray Pa 15317-0947
 Headings David E 125 Linden Avenue Pittsburgh Pa 15218-1519
 Headings James J 125 Linden Avenue Pittsburgh Pa 15218-1519
 Headlam Cecil L 5515 Webster St Philadelphia Pa 19143
 Headley Elvae Z 1971 Sparks Philadelphia Pa 19141
 Headley Joseph 349 W Baltimore Ave Fl 3 Media Pa 19063-2609
 Headley Kenneth Lloyd 30 Klamath Dr Pittsburgh Pa 15205-9752
 Headley Manor Dinner Theater 1301 Edgely Road Edgely Pa 19057
 Headlines III 52 N Queen St Lancaster Pa 17603
 Headman Sally J Rr 2 Box 444a Harveys Lake Pa 18618-9517
 Headman Thomas P.O. Box 1074 Westtown Pa 19395
 Heagy Clarence 1336 Dover Philadelphia Pa 19146-3622
 Heal James E 709 Goshen Rd West Chester Pa 19380-4312
 Heal Thomas J Salomon Smith Barney Inc 114 S State St Newtown Pa 18940
 Healey Helen M 2250 S Darien St Philadelphia Pa 19148-3106
 Healey John J 916 Hampton St Scranton Pa 18504
 Healey Mary 131 W Mount Pleasant Ave Philadelphia Pa 19119-2412
 Healey Sarah 1703 Cedar Ave Scranton Pa 18505-1609
 Health Administrators Inc 2680 Grand Island Road Grand Island Ny 14072
 Health America Po Box 7088 London Ky 40742
 Health America Po Box 8088 State College Pa 16803
 Health Americas Choice Po Box 60432 King of Prussia Pa 19406
 Health and Fitness Depot New Name: Edge Fitness Center State Highway No 17 150 Triangle Plaza Ramsey Nj 7446
 Health and Welfare 999 Old Eagle Sch Rd Ste 110a Wayne Pa 19087
 Health Annex Ft. Meyers Trustees of Un 3615 Chestnut St. Rm 242 Attn:Dennis Mathews Ralston Philadelphia Pa 19104-2676
 Health Assurance Po B 13335 Pittsburgh Pa 15230
 Health Care Centers Inc W 510193 Po Box 7777 Health Care Center Inc Philadelphia Pa 19175
 Health Care Compliance Assoc 1211 Locust St Philadelphia Pa 19107
 Health Care Compliance Assoc P.O. Box 8500-1370 Philadelphia Pa 19107
 Health Care Cost Summit C/O Ms. Peggy Popeski Po Box 6328 Erie Pa 16512
 Health Care Education Association 1211 Locust Street Philadelphia Pa 19107
 Health Care Logistics Inc Po Box 710122 Cincinnati Oh 45271-0122
 Health Care Resource Group Po Box 177 South Bend In 46624
 Health Central Attn: P Camacci 2805 Interstate Drive Suite 140 Harrisburg Pa 17110
 Health City Drugs 538 3rd Street Beaver Pa 15009-0000
 Health Club of Reston 12040 S Lakes Dr #100 Reston Va 20191
 Health First Medical Center 1829 University Dr Dunbar Pa 15431
 Health Force Inc 2500 7th Avenue Altoona Pa 16602
 Health Force Po Box 7247 8347 Philadelphia Pa 19170-7247
 Health Information S 15 Eby Chiques Rd Mt Joy Pa 17552
 Health Management Associate Po Box 15401 Pittsburgh Pa 15237
 Health Market Administrative Serviv 59 Danbury Rd Wilton Ct 68974405
 Health Net 3501 Route 66 Neptune Nj 7754
 Health Network Laboratory Po Box 3479 Allentown Pa 18106
 Health Partners 841 Chestnut St Po Box 1220 Attn Susan Adams Philadelphia Pa 19105
 Health Partners 841 Chestnut St Po Box 1220 Attn: Susan Adams Philadelphia Pa 19105-1220
 Health Partners Po Box 2815 Philadelphia Pa 19122
 Health Partners Tpl Recovery Po Box 8500 Philadelphia Pa 19178-0001
 Health South Hand Rehab Ctr 10431 Academy Rd Ste F Philadelphia Pa 19114
 Health Spectrum Medical Po 964 Marcon Blvd Allentown Pa 18109
 Health Support 300 Philmont Avenue Huntingdon Vy Pa 19006
 Healthact 205 Newberry Street Boston Ma 2116
 Healthaxis.Com Inc 2500 Dekalb Pike Norristown Pa 19401
 Healthcare Business Resources Po Box 13808 Philadelphia Pa 19101
 Healthcare Compliance Assoc 1211 Locust St Philadelphia Pa 19107
 Healthcare Ctr Christiana W510193 Po Box 7777 Philadelphia Pa 19175-0193
 Healthcare Data Management Inc 1101 W Dekalb Pike King of Prussia Pa 19406
 Healthcare Financial Managemen 997 Old Eagle School Rd Suite 205 Wayne Pa 19087-1706
 Healthcare Fisher Po Box 360153 Pittsburgh Pa 15250
 Healthcare Hmo Po Box 15230 Pittsburgh Pa 15230
 Healthcare Inc 1 Neshaminy Interplex Bld Ste 206 Fstrvl Trvose Pa 19053
 Healthcare Management Admin P. O. Box 85016 Bellevue Wa 98015-5016
 Healthcare Providers Service 159 E. County Line Rd. Hatboro Pa 19040-1218
 Healthcare Resources Corp 101 East State Street Homestead Center Kennett Square Pa 19348
 Healthcare Resources Group 12525 Lambert Rd Whittier Ca 90606
 Healthcare Us Po Box 1125 Lansdale Pa 19446
 Healthcare-Recovery Dept Aetna Us Po Box 2250 Blue Bell Pa 19422
 Healthentials Solutions 9510 Ormsby Station Wilkes-Barre Pa 18711
 Healthguard 230 Granite Run Drive Lancaster Pa 17601
 Healthmark 500 Finley St Pittsburgh Pa 15206
 Healthnow Nt Dm 320 S Pennsylvania Blvd 3 3 Wilkes-Barre Pa 18701
 Healthnow Ny Inc P.O. Box 6800 Wilkes-Barre Pa 18773
 Healthphone P.O. Box 2806 Upper Darby Pa 19082
 Healthplace Library Fifth Avenue Pl 313 Pittsburgh Pa 15222
 Healthsource Provident Po Box 3151 Lansing Mi 48909
 Healthsouth Penn Box 90 Danville Pa 17821
 Healthsys Graduate T Graduate Hospital* 1800 Lombard Street Philadelphia Pa 19178-4160
 Healy Gerald J 1909 S Bonsall St Philadelphia Pa 19145-2603
 Healy Heather H 110 Timberwood Dr Mars Pa 16046-0000
 Healy John 133 W Dauphin St Philadelphia Pa 19133-3704
 Healy M N 1772 Heritage Ave Lancaster Pa 17603
 Healy Maria M 160 M R A L4 Dublin Pa 18917-2425
 Healy Patrick 608 South Pugh St State College Pa 16802
 Healy Roger P 225 Brookview Ln Pittsburgh Pa 15237
 Healy Rose A 25 W Broadway Ave Clifton Heights Pa 19018
 Healy Walter T 635 Andover Rd Upper Darby Pa 19082-5203

Heaney Beth 1609 South Crescent Blvd Yardley Pa 19067
 Heaney Carolyn 840 Pine Hill Rd King of Prussia Pa 19406
 Heaney James J Jr 208 E Garfield Ave New Castle Pa 16105-2540
 Heaney Joo G 629 Foxfields Rd Bryn Mawr Pa 19010
 Heap Lilian E Rr 8 Box 54 York Pa 17403
 Heaphy James K Po Box 2283 Hazleton Pa 18201-0998
 Heaps Adelina M 528 Price St Darby Pa 19023-0000
 Heaps Darwin C Jr Po Box 443 Port Royal Pa 17082-0443
 Heaps Jeffrey 74-967 Manawalea Street 18-D Kailua Kona Hi 96740-1400
 Heard Amas 50 Walnut Stret Pottstown Pa 19464
 Heard Fromn Robert Will Claim Valley Forge Pa 19482
 Heard Lucille D 1575 W Street Rd Apt 235 Warminster Pa 18974-3145
 Heard Marjorie H Po Box 1343 Malvern Pa 19355-0683
 Heard Rita 50 Walnut Stret Pottstown Pa 19464
 Hearl John G 7524 Buist Ave Philadelphia Pa 19153-1804
 Hearn Anthony 3012 S Colorado St Philadelphia Pa 19145-4807
 Hearn Audrey 4614 Gary Dr Bristol Pa 19007-2023
 Hearn Barbara 321 Myrtle Ave Cheltenham Pa 19012-2035
 Hearn Joseph 3012 S Colorado St Philadelphia Pa 19145-4807
 Hearn Monic 333 Meeting House Ln Narberth Pa 19079-2029
 Hearn Patrick T 6201 Lawndale Ave Philadelphia Pa 19111-5705
 Hearn Patrick T 736 Disston St Philadelphia Pa 19111-4323
 Hearne Richard 200 Whiteside Dr Oxford Pa 19363-1237
 Hearst Anthony V 936 Turner St Philadelphia Pa 19122-2804
 Hearst Richard 526 Seven Oaks Apts 302 E Marshall St West Chester Pa 19380-0000
 Hearst Sherry 140 Kallas Road St Marys Pa 15857
 Heart Failure Society of 2550 University Ave West St Paul Mn 55114
 Heart Specialists 800 New Holland Ave Lancaster Pa 17602
 Heart Surgery of 104 East 2nd St Erie Pa 16507-0000
 Heartcare Associates of B 580 Middletown Blvd #D205 Langhorne Pa 19047
 Heartland Construction Co Inc Rr 2 Box 424 Richfield Pa 17086-9759
 Heartlife Ministries Inc 313 Twelfth Street Huntingdon Pa 16652
 Heasley Adam R 1023 S 6th A Philadelphia Pa 19147-4011
 Heater Angela L 25 1 Laurel Springs Ln Reading Pa 19606-3204
 Heater Matthew 512 Clydesdale Dr New Hope Pa 18938
 Heater Rita M 1804 4th St Bethlehem Pa 18020-5724
 Heath Aaron 153 Oak St. P.O. Box 153 Broad Top Pa 16621
 Heath Betty J 1071 Chestnut St Douglassville Pa 19518-9010
 Heath Eleanor T 6501 Vandike St Philadelphia Pa 19135-2825
 Heath Ethel I 316 Ninth Reading Pa 19602-0000
 Heath Gregory J 1405 2nd St Altoona Pa 16601-4923
 Heath H G 311 Kittanning Pike Pittsburgh Pa 15215-1117
 Heath James M Rr 5 Box 825 Honesdale Pa 18431-8921
 Heath Martin S Estate 565 Kirk Dr Springfield Pa 19064
 Heath Mayme 6626 Boyer St Philadelphia Pa 19119
 Heath Robert 1116 W Silver St Philadelphia Pa 19133-1215
 Heath Robert G 311 Kittanning Pike Pittsburgh Pa 15215-1117
 Heath Tammy J 131 Clearview Dr Springtown Pa 19335-1101
 Heath Theresa Estate 565 Kirk Dr Springfield Pa 19064
 Heath Wallace Sr 7402 Brier Rd. Philadelphia Pa 19138
 Heath Wayne H 1109 Third Ave Croyston Pa 19021-7625
 Heather Udry 3123 Windish Street Philadelphia Pa 19152
 Heathhazlett Todd A 67 Sterling St Pittsburgh Pa 15203-2430
 Heating Piping & Air Conditioning C 75 Heating & Piping Ret 1200 Three Gateway
 Ctr Pittsburgh Pa 15222-0000
 Heatley Mark N 209 Washington Rd N Versailles Pa 15137-1952
 Heatley Matthew J 500 Kimlyn Ave N Huntingdon Pa 15642-1969
 Heaton Claude L 801 Swede St Norristown Pa 19401-3956
 Heaton Cynthia A 2 Fountain St Crafton Pa 15205-3330
 Heaton Joan E 8036 Jupiter Dr Aliquippa Pa 15001-4833
 Heavener Jane M 108 8th St Millford Pa 18337-1204
 Heavens Best 51 Locust Ln Tobyhanna Pa 18466
 Heavens Little Angels Attn: Cacfp Claim Payment 925 Henderson Ave Washington Pa
 15301-6026
 Hebb Calley R 11743 Woodlea Dr Waynesboro Pa 17268
 Hebb James Lee 5551 Torresdale Ave Philadelphia Pa 19124-1637
 Hebe Erma S Po Box 88 Liberty Pa 16930-0088
 Hebel L William J 16 Carlsbad Rd Pittsburgh Pa 15239-2324
 Heben Sandra L 537 Thornton St Sharon Pa 16146-3558
 Heberle Janice L 8140 Park Dr Harrisburg Pa 17111-5524
 Heberling Marion B 349 Carver Dr Bethlehem Pa 18017
 Hebert Jacqueline A 2510 Swede Rd Norristown Pa 19401-1740
 Hebert John H 2510 Swede Rd Norristown Pa 19401-174
 Hebert Michael J 4444 N Gratz St Philadelphia Pa 19140-1028
 Hebert Mindy Smc 3022 Po Box 3320 Pittsburgh Pa 15213
 Hebert Robert 6 Ppg Pl Ste 1000 Pittsburgh Pa 15222-5425
 Hebrank Joanna 2824 N Howard St Philadelphia Pa 19133-4114
 Hechinger 3000 Mountain View Dr West Mifflin Pa 15122
 Hecht Jack J 32 St Dunstons Rd Hatboro Pa 19040-4526
 Hecht Lillian 210 N Lansdowne Avenue Lansdowne Pa 19050
 Heck Barbara G 72 Bartram Ave Lansdowne Pa 19050
 Heck Elsie L 832 W Cheater Pike West Chester Pa 19382
 Heckard M Kim 200 Avon Dr Lnadenberg Pa 19350-1500
 Hecker Brown Sherry Johnson 1700 Two Logan Square Philadelphia Pa 19103
 Hecker Kurt 111 West Ridge Pike 1 Conshohocken Pa 19428
 Hecker Steven M 765 Sherry Lane Lancaster Pa 17601
 Hecker Virginia 4849 Ridge Ave Phila Pa 19129-1736
 Heckert Beth 6535 Algard St Philadelphia Pa 19135
 Heckert Franklin A 900 Concord Rd Apt B1 Aston Pa 19014-1214
 Heckler Clayton T 2312 N Broad St Colmar Pa 18915-0000
 Heckler Kande L 460 Bridge Rd Apt 3 Rahns Pa 19426
 Heckman Carrie V 509 1/2 Ridge Ave New Kensington Pa 15068-5511
 Heckman Conrad 898 Martin Rd Bryn Mawr Pa 19010-0000
 Heckman Guy Charles 304 Shrine View Ave Boalsburg Pa 16827
 Heckman Harold K 1103 W Broad St Bethlehem Pa 18018-4925
 Heckman Jeffrey S 1062 Ross Ave Ford City Pa 16226-1433
 Heckman Lawson 1623 Lehigh St Allentown Pa 18103
 Heckman Nancy L 588 Sunbury St Minersville Pa 17954-1016
 Heckman Olive M 823 Atlantic Ave Monaca Pa 15061-2117
 Heckman Pearl 1051 Yarrow Ave Reading Pa 19605
 Heckman Russell A Jr 112 Davis Bridge Rd Bernville Pa 19506
 Heckman Victoria M 324 N 11th St Reading Pa 19604
 Hecksher Christopher 514 4th Ave Lester Pa 19029
 Heckstall James T 6128 Lensen St Philadelphia Pa 19144-1021
 Hecl Daniel 745 E Presque Isle Dr Pgh Pa 15239
 Hector C Pagan 262 Connecticut #450 Rochester Pa 15074-2108
 Hector Jaime L 1028 Northridge Drive Norristown Pa 19403
 Hector Stanley 600 Elm St Readingpa Pa 19601
 Hector Stella M 1336 S Hancock St Philadelphia Pa 19104
 Hedash Elizabeth 418 N Hunter Highway Drums Pa 18222-2143
 Hedden Rebekah E 2000 Cambridge Ave #836 Wyomissing Pa 19610-0000
 Heddens Russel I 307 W Sixth Street Williamsport Pa 17701
 Heddens Ruth K 307 W Sixth Street Williamsport Pa 17701
 Hedge Arthur H 245 Pontiac St Lester Pa 19029
 Hedge Margaret A Rd 1 Box 762 Martinsburg Pa 16662-9621
 Hedge Robert E 5305 Cherry St Erie Pa 16509-3105
 Hedgepeth Danielle M 1775 Yorktowne Dr Apt G York Pa 17404-0000
 Hediger James 617 N Broad St Apt 3 Lansdale Pa 19446-2355
 Hedinger Balz Kronenplatz 5 8953 Dietikon Fo 00000-0000
 Hedlin Steven 3758-B Morrell Ave Philadelphia Pa 19114
 Hedlund Carol A 96 Rochester St Bradford Pa 16701-2149
 Hedrick Daniel J Sr 543 Airy Ave Chalfont Pa 18914-1827
 Hedrick Denae M 828 Phillips Rd Warminster Pa 18974
 Hedrick Kathryn A 2838 Rindings Way York Pa 17404
 Hedrick Laura A 1531 W Wingoheoking St Philadelphia Pa 19140-1147
 Hedrington Sharon 239 West Centre St Apt2w Mahanoy City Pa 17948
 Hedwig Hempe Hc 62 Box 2031 Long Pond Pa 18334-9772
 Hee Joseph T 4156 N 5th St Phila Pa 19140-2614
 Heebner Denise M 9322 Trout Rd Philadelphia Pa 19115-3606
 Heebner E Wayne &/Or Clare M 9158 Huber Rd Saint Thomas Pa 17252-9722
 Heegard John F 1811 E Tusculum St Philadelphia Pa 19134-3415
 Heegard John F 1914 East Scmersett Philadelphia Pa 19134-0000
 Heenan Joanne 2001 Pond Ln Phoenixville Pa 19460-0000
 Heenan Joseph 1230 Buttonwood St Philadelphia Pa 19123-3603
 Heenan Margaret 401 Harrison Ave Norwood Pa 19074
 Heenan Margaret M 401 Harrison Ave Norwood Pa 19074-1506
 Heenan Marie 2525 N Howard St Philadelphia Pa 19133-4025
 Heenan Mary H Po Box 338 Shennandoah Pa 17976
 Heenan Michael 2134 Bellmore Ave Philadelphia Pa 19134-4111
 Heenan Thomas 15027 Liberty Lane Philadelphia Pa 19116-0000
 Heeneke Raymond F 1905 N Glen Dr Mills Pa 19342
 Heeny Electric Serv Inc Doyle P.O. Box 1134 Doylestown Pa 18901-0038
 Heeninger Frank J Jr 900 Micklely Rd Whitehall Pa 18052
 Heery Karen R 9071 Mill Creek Road #2918 Levittown Pa 19054
 Hefeffinger Richard 208 Timber Ln Sewickley Pa 15143
 Hefenfinger Heidi A 136 Bridge Street New Cumberland Pa 17070
 Hefefflower James A 10 W Winding Hill Rd Mechanicbg Pa 17055
 Hefefflower Joyce A 335 Wesley Dr Apt 119 Mechanicsburg Pa 17055-3565
 Hefeffling Evelyn A 1029 6th St Apt 202 Whitehall Pa 18052-5248
 Hefefflinger E A 1029 Sixth St Apt 202 Whitehall Pa 18052
 Hefefflinger Neil 2310 Jefferson St Harrisburg Pa 17110
 Hefefflinger Robert D 165 Penn St Tamaqua Pa 18252-2426
 Hefeffreyer Dorothy S 656 Park Rd W Point Pa 19486
 Heffernan Andrew 16 Sara Lane Hanover Pa 17331
 Heffernan Donald 1419 W Marshall St Unit 416 Norristown Pa 19403-3231
 Heffernan Helen 3418 Horton Rd Newtown Square Pa 19073-3418
 Heffers Joseph A 38 East Coal St Pittston Pa 18640-0000
 Heffner Caraline R 2521 Meredith St Philadelphia Pa 19130-2421
 Heffner Carl B 1004 Redmont Pl Greensburg Pa 15601
 Heffner Elam Jackson 2432 Durfor St Philadelphia Pa 19145-3215
 Heffner Florence 35 Abbey Ct Carlisle Pa 17013-4370
 Heffner Jeffrey H Box 13 Saxton Pa 16678
 Heffner Kathryn S 235 North St Emmaus Pa 18049-2639
 Heffner Lisa M Po Box 412 Cumbola Pa 17930
 Heffner Mark A Po Box 430 Secure Seniors Inc Rorsford Pa 19468-0430
 Heffner Mary C 5370 Allentown Pike Ste 150 Temple Pa 19560-1247
 Heffner Melissa L 69 S Elm St Apt D Kutztown Pa 19530-1322
 Heffner Sharon M 8 Strawberry Ln Carlisle Pa 17013
 Heffner Thomas E 35 Hanover St Fl 3 Glen Rock Pa 17327-1005
 Heffron Mary 2004 Luzerne St Scranton Pa 18504-2399
 Heflick Jacqueline R Mrs 410 Spruce Avenue Sharon Pa 16146-0000
 Hefren-Tillotson Inc 308 7th Ave Pittsburgh Pa 15222-0000
 Hefright Cloyd E Jr 8912 Perry Hwy Pittsburgh Pa 15237
 Heft Kenneth R 2375 Yost Rd Bath Pa 18014
 Heft Linda Jo 218 E Union Blvd Bethlehem Pa 18018-4225
 Hefterich Eleanor 145 Cedar St Jenkintown Pa 19046-3214
 Hefuna Ahmed 3903 City Ave Apt 1113c Philadelphia Pa 19131
 Hega Anna P. O. Box 209 Stockdale Pa 15483
 Hegarty Scott P 900 Micklely Rd Apt N2 3 Whitehall Pa 18052
 Hegedis Karen Ann 100 Frogtown Road Mclellandtown Pa 15458
 Hegedis Randall E 100 Frogtown Road Mclellandtown Pa 15458
 Hegedis Randall Rr1 Box 303 Mclellandtown Pa 15458
 Hegedus George A 406 11 St Windber Pa 15963
 Hegedus Helen S 406 11th Street Winber Pa 15963-1557
 Hegele Elizabeth 5426 N 5th St3754 Philadelphia Pa 19120
 Hegeman Wendy 1646 Mineral Spring Rd Reading Pa 19602-2229
 Hegerich Fred V 7244 Lawndale Ave Philadelphia Pa 19111-4008
 Heggenstaller Dennis 189 Tunnel Road Coburn Pa 16832
 Hegh Mildred 5018 Tulip St Phila Pa 19124-2222
 Heginbotham James W 1435 Fairmont St Pittsburgh Pa 15221-2625
 Heginbotham Pearl H 401 Brunner Dr Monroeville Pa 15146-1319
 Heginbotham Sandra 7343 Walnut Ln Philadelphia Pa 19138-1331
 Hegner Ronald 125 Sunridge Dr Freedom Pa 15042
 Hegner Theresa M 125 Sunridge Dr Freedom Pa 15042
 Hehn Anna 1220 W Street Rd Apt 22 Warminster Pa 189743107
 Heiberger Ashley J Po Box 89 Northampton Pa 18067-0089
 Heich Marshall Po Box 27 Hilltown Pa 18927-0027
 Heick Marc Po Box 101 Clifton Heights Pa 19018-1101
 Heid Marcella 74 Ashford St Ittsburgh Pa 15229-1806
 Heid Marcella 74 Ashford St Pittsburgh Pa 15229-1806
 Heideger Helen B Phoenixville Manor Home 833 Main St Phoenixville Pa 19460-4498
 Heidelbaugh Shay L Po Box 64 Earlville Pa 19519
 Heidelberg Doug 628 W Beaver Av State College Pa 16801
 Heidelweg Inc 1622 Washington St Carnegie Pa 15106

Heiden Robert J 516 Astor Square West Chester Pa 19380
 Heidenreich Linda 517 Beatty Road Monroeville Pa 15146
 Heidenreich William D Po Box 98 Saint Peters Pa 19470-0000
 Heider Margaret A 117 Pennebaker Ave Lewistown Pa 17044-1828
 Heidi Hellmuth 3519 Old York Rd Philadelphia Pa 19140
 Heidler Hettie F 610 Summit Ave Johnstown Pa 15905-4019
 Heidt Marie A 300 State St Ste 300 Erie Pa 16507-1430
 Heidt Paul F 300 State St Ste 300 Erie Pa 16507-1430
 Heier Stanley 312 Henry Ave Warminster Pa 18974-4116
 Heier Susan R 312 Henry Ave Warminster Pa 18974-4116
 Heifetz Joseph M 4446 Baxter Street Philadelphia Pa 19127
 Heifetz Marcus D 902 N Market St Apt 1325 Wilmington De 19801
 Heiges Alecia J 13 Northwood Manor York Haven Pa 17370
 Heighborcare Broadview Heights Po Box 371790 Pittsburgh Pa 15251
 Height Lamont 5439 W Montgomery Philadelphia Pa 19131
 Heigl Magdalena 318 E 9th St Northampton Pa 18067
 Heikkinen Peter J. 421 N. Market Street Elizabethtown Pa 17022-1514
 Heil Ida C 3230 N Fairhill St Philadelphia Pa 19140-5616
 Heil Kathryn 412 Highland Avenue Chinchilla Pa 18410-0000
 Heil Larry 6310 Perrysville Rd Pgh Pa 15229
 Heil Leo F Fiscal Office Soldiers & Sailo Home Po Box 6239 Erie Pa 16512-6239
 Heil Leo Jr Po Box 6239 Erie Pa 16512
 Heil Myrtle 3655 N 11th St Philadelphia Pa 19140-4334
 Heil Thomas C 603 Maple Ave Philadelphia Pa 19116
 Heilan Heidi 2371 Loucks Rd York Pa 17404-4534
 Heiland Edward A 805 Robin Rd Lancaster Pa 17601-2044
 Heilbronner Hans 142 Barbaree Way Belvedere Tiburon Ca 94920-2048
 Heilman Arlene 112 Penn School Dr Verona Pa 15147-2829
 Heilman Fred Rd #1 Ford City Pa 16226-9801
 Heilman Fred Rr 1 Box 43 Ford City Pa 16226
 Heilman Mary 332 Pleasant St Minersville Pa 17954
 Heilman Robert 1751 Orange St York Pa 17404
 Heilweil Scott Eric 323 Fawn Hill Lane Penn Valley Pa 19072-0000
 Heim Alan 1741 N Felton St Philadelphia Pa 19151-3441
 Heim Anna E 2732 N Hicks St Philadelphia Pa 19132-2210
 Heim Carl 123 Margate Rd Upper Darby Pa 19082-4602
 Heim Elizabeth A 4510 D St Philadelphia Pa 19120-4525
 Heim Jean M 2437 S Millick St Philadelphia Pa 19142-3209
 Heim Magdalena 1806 N Mascher St Philadelphia Pa 19122-2414
 Heim Mildred 182 Link Av Pittsburgh Pa 15237-1876
 Heim Robert C 1105 Oriole Dr Bensalem Pa 19020-4410
 Heim Sophie R 27 Nasturtium Ln Levittown Pa 19054-0000
 Heimall Joan M 3454 Kensington Ave Philadelphia Pa 19134-1421
 Heimark Edward L 321 Ardmore Ave Ardmore Pa 19003-1011
 Heimark Mildred L 321 Ardmore Ave Ardmore Pa 19003-1011
 Heimbach Marylou 89 Treaster Havice Cr Milroy Pa 17063-0000
 Heimbach Minerva 1118 S Albert St Allentown Pa 18103-4194
 Heimlich Kate M 1441 Spring Garden Philadelphia Pa 19130
 Hein Kathleen C 921 Orchard St Bethlehem Pa 18018
 Hein Matthew L 4545 Hikey St. Dover Dover Pa 17315
 Hein Michael 1070 Analomink Rd East Stroudsburg Pa 18301-9402
 Hein Susan M 608 Market St Bangor Pa 18013
 Heinauer Diane O 2101 N Front St Po Box 80 Harrisburg Pa 17105
 Heinauer Scott D 2101 N Front St Po Box 80 Harrisburg Pa 17105
 Heimbach Verna M Rr 2 Box 90 A Tunkhannock Pa 18657-0000
 Heindel Jeffrey L 805 Oatman St York Pa 17404-2421
 Heindel Sandra M 715 W Poplar St York Pa 17404-3636
 Heime Jacqueline 928 N 5th St Philadelphia Pa 19123-1402
 Heime Robert 5211 Wilshire Rd Temple Pa 19560-1150
 Heineken Elsie A 176 2nd Street Pike Churchville Pa 18966-3809
 Heinel Amy F 1984 Ashley St Philadelphia Pa 19138-2725 Philadelphia Pa 19138
 Heineman Inc 286 Militia Dr Wayne Pa 19087-4648
 Heineman Richard J 279 Pinewood Dr Levittown Pa 19054-3706
 Heinemann William T 532 Greendale Ave Pittsburgh Pa 15218-1334
 Heinhauer Lawrence J 76 Highland Meckes Rocks Pa 15136-1172
 Heining Andrew C 3039 Janney St Philadelphia Pa 19134-3715
 Heinkel Sarah E 4147 N Franklin St Philadelphia Pa 19140-2207
 Heint Jeffrey A Rr 3 Box 249c Evans City Pa 16033-9803
 Heinstein J Thad C/O Joan Matiashek 717 State St Ste 701 Erie Pa 16501-0000
 Heinstein Robert E 2919 S Sydenham St Philadelphia Pa 19145-4922
 Heintzen Donna 336 Russell St Sharon Pa 16146-1449
 Heinless Charles E 156 E Pomona St Philadelphia Pa 19144-1931
 Heintz Robert 5310 N Sydenham St Philadelphia Pa 19141-1620
 Heintz Barry E 1907 Ashley St Philadelphia Pa 19138-2714
 Heintz Elmer L 36 Ridge Ave Telford Pa 18969-1964
 Heintz Jessie A 1907 Ashley St Philadelphia Pa 19138-2714
 Heintz Jessie A 36 Ridge Ave Telford Pa 18969-1964
 Heintz Lynn 1907 Ashley St Philadelphia Pa 19138-2714
 Heintz Lynn E 1907 Ashley St Philadelphia Pa 19138-2714
 Heintz Catherine 2849 W Clementine St Philadelphia Pa 19132-1235
 Heintz Frederick J 2 Pheasant Dr Kutztown Pa 19530
 Heintz George F 12653 Biscayne Dr Philadelphia Pa 19154-2005
 Heintz Joachim Co Siemens Shared Services 186 Wood Ave South Iselin Nj 8830
 Heintz Louise 1319 N Marston St Philadelphia Pa 19121-4615
 Heintz Ryan S 212 N Williamson Rd Blossburg Pa 16912-1208
 Heintz Christopher Paul 501 Clubview Dr Mc Murray Pa 15317-3024
 Heintz Helen A 501 Clubview Dr Mc Murray Pa 15317-3024
 Heinselman Alfred C H 139 Hastings Ave Ardmore Pa 19003
 Heinselman Orpha E 1472 Burmont Road Drexel Hill Pa 19026
 Heinsman Richard G Jr 4225 Campbell Way Tobyhanna Pa 18466-4037
 Heintzel Susan R 218 E 28th St Erie Pa 16504-1012
 Heintzelman Cleora 1442 N 18th St Allentown Pa 18104-1566
 Heintzelman Edwin R Po Box 781 Somerset Pa 15501-0781
 Heintzelman Elaine D 609 S 6th St Allentown Pa 18103-3201
 Heintzelman Luther C/O Robert Heintzelman 303 E 21st St Northampton Pa 18067-1207
 Heintzelman Mark D Mt Plsnt Mls Mt Pleasant M Pa 17853-0000
 Heintzelman Matthew 518 Market St Box 170 Auburn Pa 17922
 Heintzelman Penny 161 9th St N Northumberland Pa 17857-1301
 Heinz Gerald J 568 Baeder Rd Jenkintown Pa 19046
 Heinz Gerard J Michael W Schoedler 2370 York Rd A 4 Box 316 Jamison Pa 18929
 Heinz Michael R 323 Grape St Lock Haven Pa 17745-3979
 Heinz Russell M Rr 2 Box 102 Altoona Pa 16601
 Heinz Teresa W Michael W Schoedler 2370 York Rd A 4 Box 316 Jamison Pa 18929
 Heinz William C 1109 Valleyview Drive Lawrence Pa 15055
 Heinze Bernd G 110 Matthew Dr North Wales Pa 19454-4266
 Heise Michael J 2001 Waterdam Plaza Dr Mc Murray Pa 15317
 Heiser Robert 32a Weston Pl Shenandoah Pa 17976-1004
 Heisey Beulah 877 Messiah Village Mechanicsburg Pa 17055
 Heisey Bradford T Mr 63 S Bedford St Carlisle Pa 17013
 Heisey Debbie S 976 W Main St Apt 1 New Holland Pa 17557
 Heisey Deborah C 105 Mowert St Po Box 326 Mifflin Pa 17058
 Heisey Edward N Jr 4714 Bossler Rd Elizabethtown Pa 17022-9525
 Heisey Estate Ruth 148 Bank Street Landisville Pa 17538
 Heisey Glen 6400 Salem Park Cir Mechanicsburg Pa 17050
 Heisey Jennifer Elizabeth 812 S Railroad St Myerstown Pa 17067-0000
 Heisey Margaretta Hoover Po Box 35 Rheims Pa 17570-0035
 Heisey Orville 400 S Main St Rear Manheim Pa 17545
 Heisey Richard E 185 Strack Dr Myerstown Pa 170672153
 Heisey Ronald B 2003 Airline Drive Friendswood Tx 77546
 Heisey Vicki S 812 S Railroad St Myerstown Pa 17067-0000
 Heisler Bonnie R 301 Dartmouth Avenue Swarthmore Pa 19081-1504
 Heisler Catherine A 1001 Oxford Road New London Pa 19000
 Heisler Dewey E 932 Buttonwood St Norristown Pa 19401-3654
 Heisler Dorothy A 655 Beverly Rd Holland Pa 18966-2101
 Heisler Katherine 205 Mcclellan St Philadelphia Pa 19148-1918
 Heisler Marie R 932 Buttonwood St Norristown Pa 19401-3654
 Heisler Robert G 1001 Oxford Road New London Pa 19000
 Heiss Elsie 2949 Sunset Dr Dallastown Pa 17313
 Heiss Jack 5 South Valley Forge Road Wayne Pa 19087
 Heisse Anna 1203 E Newport Rd Lititz Pa 17543
 Heist Ethel G 462 Main St Rayersford Pa 19468-2360
 Heist Louise C 427 Ridge St Emmaus Pa 18049-2413
 Heistand Christy E 13 Thornapple Dr Marietta Pa 17547
 Heister Adam M 1619 Locust St Reading Pa 19604
 Heitman Horace W 404 S Broad Mountain Ave Frackville Pa 17931-2402
 Heitman John K Attn Acat/ 1801 Market St Philadelphia Pa 19103-1628
 Heitman Sara M 404 S Broad Mountain Ave Frackville Pa 17931-2402
 Heitner Erin D P O Box 85 Spring Glen Pa 17978-0085
 Heitz Herve Carlton House 1801 Jf Kennedy Blvd 2110 Philadelphia Pa 19103-0000
 Heitzenrater Thomas 1440 Oakridge Dr Ambridge Pa 15003
 Heitzman Frances H 214 Meetinghouse Rd Apt A Chester Pa 19014
 Heitzmann Richard R 132 Sycamore Rd Havertown Pa 19083-3508
 Heiweil Sherry Lynn 323 Fawn Hill Lane Penn Valley Pa 19072-0000
 Hejaziyad Hesamaddin 412 Atwood Street Pittsburgh Pa 15213
 Hekler Helen Walnut St Philadelphia Pa 19106
 Helaeil Almutairi 1411 S. 12th St. Harrisburg Pa 17104
 Helbig Jeffery A 308 16th Ave Beaver Falls Pa 15010
 Helbling Margaret Mary 569 Rosaline St Philadelphia Pa 19120-0000
 Helcoski Joe 3711 Winfield Avenue Moosic Pa 18517
 Held Adam W 128 S 11th Street 2nd Floor Easton Pa 18042
 Held Edward A 132 Stamm Ave Pittsburgh Pa 15210-2169
 Held Evelyn C 722 Eugene St Allentown Pa 18103-3408
 Held Gertrude M 114 Cedar Ave Willow Grove Pa 16101
 Held Mary R 1134 Green St Allentown Pa 18102-1313
 Held Robert F 1035 Virginia Drive Ft Washington Pa 19034
 Held Walter T 1134 Green St Allentown Pa 18102-1313
 Held William W 2010 Plateau St Pittsburgh Pa 15210-4120
 Helduser John H 646 Dutton Cir Springfield Pa 19064-3407
 Helem Percy C Jr P O Box 8017 Philadelphia Pa 19101
 Helen B Casey Ytee U-A Dtd 10-04-95 Helen B Casey Revocable Trust Riddle Village Media Pa 19063-6039
 Helen B Coughlin Trust Ua 12/20/76 1400 United Penn Bk Bldg Wilkes-Barre Pa 18701-0000
 Helen B Coughlin Trust 1400 Mellon Bank Bldg Wilkes-Barre Pa 18701-1868
 Helen Covaleski 2403 Gratz Philadelphia Pa 19132-4312
 Helen Drahus 712 Birch Street Rr6 Moscow Pa 18444
 Helen Estate of 306 Euclid Ave Johnstown Pa 15904-2604
 Helen Estate of 3734 Vista Terrace Harrisburg Pa 17111
 Helen F Krause Md 1301 Aviara Pl Gibsonia Pa 15044
 Helen L Wolfe Estate 1406 Clair Drive Birdsboro Pa 19508
 Helen Lee Rr 1 Box 171a Montrose Pa 18801
 Helen M Mc Intyre Tr Franciscan Missionaries Trust 2503 S 18 St Philadelphia Pa 19145-4504
 Helen M Mc Intyre Tr Hospitaller Order St John God Trust 2503 S 18 St Philadelphia Pa 19145-4504
 Helen M Mc Intyre Tr Jesuits Missionaries Trust 2503 S 18 St Philadelphia Pa 19145-4504
 Helen M Mc Intyre Maryknoll Mission Sisters Trust 2503 S 18 St Philadelphia Pa 19145-4504
 Helen M Mc Intyre Tr Salesian Missionaries Trust 2503 S 18 St Philadelphia Pa 19145-4504
 Helen Plucinik 1011 S Webster Ave Scranton Pa 18505-4209
 Helenic Mary R D 7 Box 232 Greensburg Pa 15601-9555
 Helfer Kathryn Smith 809 Three Degree Rd Butler Pa 16002-0000
 Helfgott Esther R Po Box 131 Cashtown Pa 17310
 Helfrich Marybeth K 114 Elm Ave Cheltenham Pa 19012
 Helfrich William T 3630 Terrace Dr Whitehall Pa 18052-2918
 Helides Steve 1412 Middle Rd Glenshaw Pa 15116-2610
 Helinski Mina Estate of Villa St Joseph of Baden 1030 State St Baden Pa 15005
 Heliot Christophe A 3839 Bellview Rd Schnecksville Pa 18078-2138
 Helker Thomas R 8 Country Lane Way Philadelphia Pa 19115
 Hellenic Christian Program Inc 2054 West Pratt Ave Chicago Il 60645
 Heller Cynthia 744 Main St Po Box L Stroudsburg Pa 18360
 Heller Daniel S Sell Road Rt#20 Pottstown Pa 19464-0000
 Heller David M Rd 2 Annville Pa 17003
 Heller Donald 744 Main St Po Box L Stroudsburg Pa 18360
 Heller Douglas 4530 Chambersburg Rd Biglerville Pa 17307-9466
 Heller Edward 17-3 Cranberry Ridge Reading Pa 19606
 Heller Floyd E 250 Bella Vista Bethlehem Pa 18017-0000
 Heller Frances H 8580 Veree Rd Apt 763 Philadelphia Pa 19111
 Heller Francis 8 Garden Center Drive Apartment 327 Greensburg Pa 15601
 Heller Gary M Jr 2138 South 9th Street Apt #10 Allentown Pa 18103
 Heller George B 10 W Athens Ave Ardmore Pa 19003

Heller Hazel E 1696 Heilmandale Rd Lebanon Pa 17046-1409
Heller Jennifer A 390 Minor St Apt 3 Emmaus Pa 18049
Heller Joseph D 204 D Lincoln Easton Pa 18042-6741
Heller Kapustin Gershman and Vogel 486 Norristown Rd Ste 230 Blue Bell Pa 19422-0000
Heller Marilee 414 E 8th St Berwick Pa 18603-3237
Heller Mark J 1370 Quail Hollow Rd Harrisburg Pa 17112-1939
Heller Mary F 250 Bella Vista Bethlehem Pa 18017-0000
Heller Maurice C 69 Victory Ln Nazareth Pa 18064-2312
Heller Sheila G 1370 Quail Hollow Rd Harrisburg Pa 17112-1939
Heller Suzanne 1145 North 12th St Reading Pa 19610
Heller Theresa 314 W Main St Nanticoke Pa 18634
Heller Virginia A 400 N Negley Ave Apt 302 Pittsburgh Pa 15206-4900
Heller William 16 E Walnut St Souderton Pa 18964-1404
Heller William F 601 E Wensley St Philadelphia Pa 19134-0000
Helligs Walter 137 E Pomona St Philadelphia Pa 19144-1930
Hellman Harold 14040 Church Hill Rd. Clarks Summit Pa 18411
Hellman Mary 332 Pleasant St Minersville Pa 17954
Helm Brandi 1026 Tom Paine Drive Lancaster Pa 17603
Helm Leon D 4108 Bayard St Easton Pa 18045-5003
Helm Noell A 1006 N York Road Unit #10 Willow Grove Pa 19090
Helm Richard 506 Martin Ave Reading Pa 19601-1153
Helman Helen J Rr 2 Jeannette Pa 15644
Helman Helen J Rr 2 Box 399 Jeannette Pa 15644
Helman Mae R 729 Chestnut St Columbia Pa 17512
Helman Robert M 4709 Marblehead St Harrisburg Pa 17109-4524
Helman Sharon L Rr 2 Jeannette Pa 15644
Helmbold Abigail 133 Beulah Road Doylestown Pa 18901-2614
Helmbold John S 133 Beulah Road Doylestown Pa 18901-2614
Helmets Inc 259 S Jefferson St Kittanning Pa 16201
Helmich Kathryn 7306 Oak Ln Philadelphia Pa 19126 Philadelphia Pa 19126
Helmick Edwin 128 Woodside Mnr Carmichaels Pa 15320-1376
Helmick Jane M 1700 E Willow Grv Ave Philadelphia Pa 19118-0000
Helmick Karen 525 St Joseph St Lancaster Pa 17602
Helmick Ollie F 244 Brownfield Rd Uniontown Pa 15401-5606
Helming Joseph E 1122 Liberty Ave Reading Pa 19607-1639
Helms Cheryl Ann 2724 Broadway Ave Pittsburgh Pa 15216-2128
Helms John W Mr S Mtn Rest Ctr 10058 S Mountain Rf South Montain Pa 17261
Helms Ryan D Po Box 321 Milford Pa 18337-0321
Help Now Com 1215 W Baltimore Park #11 Media Pa 19063-3827
Helper Loretta 5017 Burdoyer Parker Co 80134
Helping Hand For Billy Gerlach 38 Aster Ln Levittown Pa 19055
Helsel Kelly A 440 Shorehaven Dr Erie Pa 16505-1719
Helsel Lynn A 410 E Comly St Philadelphia Pa 19120-1124
Helsel Paula A 1154 Jancey St Pittsburgh Pa 15206
Helseth Barbara 20706 Blooming Valley Rd Meadville Pa 16335
Helseth Morten 20706 Blooming Valley Rd Meadville Pa 16335
Helsley Carol 7452 Fleming St Pittsburgh Pa 15218
Helsley Geraldine 3255 Lewisberry Rd York Haven Pa 17370
Helsley Mary L 439 Union St Verona Pa 15147-1426
Helsley W 3255 Lewisberry Rd York Haven Pa 17370
Helt Allison 461 B N Ringgold St Philadelphia Pa 19130
Helt Mary 163 Oakland Ave Uniontown Pa 15401-2710
Helton John M 145 W Clearview Ave State College Pa 16803-1618
Helton Norma Jean 849 Henderson Ave Yrlr 12 Washington Pa 15301-1362
Helwig John A 58 Meadow Run Pl Harrisburg Pa 17112
Helwig Larry A Po Box 95 Stroudsburg Pa 18360-0095
Helwig Margit Estate Po Box 703 Lewistown Pa 17044
Helwig Thomas R Rr 5 Box 5525 Spring Grove Pa 17362-9428
Helzel Tami M 719 5th Ave East Mckeesp Pa 15035
Helzner Abraham Oak Summit Apts C 219 Glenside Pa 19038-0000
Helzner Betty Oak Summit Apts C 219 Glenside Pa 19038-0000
Hematology Oncology 701 Ostrum St Bethlehem Pa 18015
Hemcher John 442 Lionville Station Rd Chester Springs Pa 19425
Hemcher Philip E 915 Charles St Coatesville Pa 19320-2801
Hemen Mehta 101 Carlisle St Hanover Pa 17331
Hemenway Karen Cust 226 Overbrook Ave Dallas Pa 18612
Hemig Scott 10 Alpine Dr Mohnton Pa 19540-1100
Hemingway Cornelia 3311 Brittany Poinie Esta Lansdale Pa 19446
Hemingway Development Land Partnership 7421 Carmel Executive Park Suite 200 Charlotte Nc 28226
Hemingway Edna 988 East Godfrey Avenue Philadelphia Pa 19124-2414
Hemingway Elizabeth 2732 N Darien St Philadelphia Pa 19133-2010
Hemingway Rochelle B C/O Francis J Catania Po Box 1309 Collingdale Pa 19023-0000
Hemler Grace A 101 South St Hanover Pa 17331
Hemmer Grover V 741 Walnut St Allentown Pa 16601
Hemmer Helen H 741 Walnut St Allentown Pa 16601
Hemmerly David L 520 E Gravers Ln Wyndmoor Pa 19038-8411
Hemmerly Mildred F Normandy Farms Estates 1801 Morris Road Apt F 102 Blue Bell Pa 19422-0000
Hemmig Earle C 431 Windsor St Reading Pa 19601-2119
Hempe Hedwig Hc 62 Box 2031 Long Pond Pa 18334-9772
Hempel Karl R 2718 Carlisle Ext New Castle Pa 16105-0000
Hempel William 1316 Goettman Street Pittsburgh Pa 15212
Hempferly Ella C 617 Cedar Ave Middletown Pa 17057
Hempfler Community Days Cheryl Kemerer Rr 6 Box 500 Woodward Dr Greensburg Pa 15601
Hemphill Bettie L 1747 W Ontario St Philadelphia Pa 19140
Hemphill Letitia 7701 Lindberg Blvd Philadelphia Pa 19153
Hemphill Wendy 6652 No Opal St Philadelphia Pa 19138
Hemprich Mary 301 Tamarak Trl Greensburg Pa 15601-8305
Hemrick Christine L R# 3 Box 467 Muncy Pa 17756-5528
Hemrick Helen E 200 Maple St Mifflinburg Pa 17844
Hemsworth Mary 221 Elm Ave Morrisville Pa 19067
Hemway Barbara Ann 946 W Coal St Shenandoah Pa 17976-1418
Henaghan Francis T 633 George St Turtle Creek Pa 15145-1523
Hence Estella O 2306 Wallace St Philadelphia Pa 19130-3128
Hench Merle D 925 Darby Ln Lancaster Pa 17601-2011
Hendeman Donald 966 Altman St Huntingdon Pa 16652
Hendershot Cassie 9730 Mitchell Rd. #C Union City Pa 16438
Hendershot Josie 122 Aurora St Bethlehem Pa 18018
Hendershot Nicole A Hc 65 Box 60b Honesdale Pa 18431
Hendershot Pamela J Rr 1 Box 210a West Decatur Pa 16878-9728
Henderson Aaron M Rdl Box 101 New Port Pa 17074-9727
Henderson Alexander 215 Duffield Avenue Pittsburgh Pa 15235
Henderson Alexander 3325 Woodys Lane Richmond Va 23234
Henderson Andrew J 256 Oxford Valley Rd Fairless Hills Pa 19030
Henderson Anna M 2633 Webster St Philadelphia Pa 19146-2327
Henderson Arnold 800 Stephen Girard Bldg 21 S Philadelphia Pa 19107
Henderson Barbara R 1065 Highland Road Newtown Pa 18940
Henderson Corp Po Box 5720 Philadelphia Pa 19102-0000
Henderson David 834 N 46th St Philadelphia Pa 19139-1918
Henderson David E 121 Park Ave Laureldale Pa 19605
Henderson Donna M 1521 North Rowan St Philadelphia Pa 19140
Henderson Douglas 726 Evergreen Ave Pittsburgh Pa 15209
Henderson Elizabeth 155 S Providence Road Wallingford Nursing Center Wallingford Pa 19086
Henderson Elsie L Whitehall Acres Apt 7a Oxford Pa 19363
Henderson Ethel M 2322 S 63rd St Philadelphia Pa 19142-2310
Henderson Football B 400 Montgomery Avenue West Chester Pa 19380
Henderson George 831 West 23rd Street Erie Pa 16502
Henderson Hali M 133 South St Philadelphia Pa 19147-2416
Henderson Henry 223 Pershing Ave Collingdale Pa 19023-4114
Henderson Hugh G 310 Neuchid Ave Pittsburgh Pa 15206-0000
Henderson Icelea 1140 W Venango Street Philadelphia Pa 19041-0000
Henderson J Malcolm Villaverte Exeter & Andover Rds Haverford Pa 19041-0000
Henderson J W 1718 Dighton Street Camp Hill Pa 17011
Henderson James C Rr 1 Box 354 Greensburg Pa 15601
Henderson Jane L 621 Prospect St Crescent Pa 15046-5423
Henderson Janis 6338 Dean St Pittsburgh Pa 15206-1836
Henderson Jerome 1109 E Tioga St 2nd Fl Philadelphia Pa 19134-0000
Henderson Jessie M 213 Maple Ave Oakdale Pa 15071-1234 Oakdale Pa 15071
Henderson John C 3888 Rugby St Philadelphia Pa 19150
Henderson Joshua 10055 Rt 98 Edinboro Pa 16412
Henderson Khareen Z 3901 Conshohocken Ave Apt 6406 Philadelphia Pa 19131-5451
Henderson Laurel L 405 Biddle Ave Pittsburgh Pa 15221-3405
Henderson Leatha 1936 Judson St Philadelphia Pa 19121
Henderson Madeline 8635 Jackson St Apt 1 Philadelphia Pa 19136-2107
Henderson Margaret 15 W Avon Rd Chester Pa 19015-3206
Henderson Maxine 919 S Aiken Ave Pittsburgh Pa 15232-2211
Henderson Nancy Lee Wab Sta 1186 Hillcrest Ave Pittsburgh Pa 15220-3024
Henderson Parrisse C 1141 South Ave Pittsburgh Pa 15221
Henderson Peggy P 3018 N Ringgold St Philadelphia Pa 19132
Henderson Phillip 1239 Myrtle St Philadelphia Pa 19123
Henderson Scott E 154 Vernon Dr Pittsburgh Pa 15228-1166
Henderson Tim 3c Suzanne Dr Duncannon Pa 17020
Henderson Timothy L 1245 Wellington St York Pa 17403-1845
Henderson Tonya O 3901 Conshohocken Ave Apt 6406 Philadelphia Pa 19131-5451
Henderson Vickie M 2851 Klein Street Apt 5 Allentown Pa 18103
Henderson William R 405 Biddle Ave Pittsburgh Pa 15221-3405
Henderson Yolanda L 7972 Temple Road Philadelphia Pa 19150
Hendler Vickie 1166 Timbergate Rydal Pa 19046
Hendlers Inc 124 Market St Philadelphia Pa 19106
Hendon Deborah 177 Imperial Drive Mohnton Pa 19540
Hendon Marvin 177 Imperial Drive Mohnton Pa 19540
Hendra Nartha 935 E Pittsburgh St # 46 Greensburg Pa 15601-3503
Hendrick Barbara J C/O Frederick R Day 600 Freemason Dr Elizabethtown Pa 17022-3200
Hendrick Bettina M 128 W Mount Pleasant Ave Philadelphia Pa 19119
Hendrick Cheryl 101 Elmwood Dr Laffin Pa 18702-7246
Hendricks Anna 238 W Birch St Philadelphia Pa 19133-3604
Hendricks Clarence E 233a Highland Avenue Wayne Pa 19087
Hendricks Clarence Fricks P O Hilltown Pa 00000-0000
Hendricks Colleen M 599 N Main St Doylestown Pa 18901-0000
Hendricks Edward F 429 Roxborough Ave Roxborough Pa 19128-3524
Hendricks Eleanor 3155 Rirer Philadelphia Pa 19134-2308
Hendricks Ester Fricks P O Hilltown Pa 00000-0000
Hendricks Frances E 314 Chestnut St Peckville Pa 18452-2208
Hendricks Jame 1127 W Court St Allentown Pa 18101-1032
Hendricks Jeffrey D 3629 Broadway Rd Easton Pa 18040-7125
Hendricks Joseph 2847 N 2nd St Philadelphia Pa 19133-3516
Hendricks Kay L Po Box 635 Chester Hgts Pa 19017-0635
Hendricks Lorraine M 716 Rising Sun Ave Philadelphia Pa 19140-4436
Hendricks Mable Ladytown Brick Co Lewistown Pa 17044
Hendricks Mary G Apt 32 3570 Washington Pike Bridgeville Pa 15017-1091
Hendricks Rachel 111 W Main St Apt 2 Bloomsburg Pa 17815
Hendricks Rachel L Po Box 34802 Philadelphia Pa 19101
Hendricks Richard P 10 Chadwick Circle Newtown Pa 18940-1682
Hendricks Steve R 485 Apt C Judie Lane Lancasters Pa 17603
Hendricks Theodore 280 Oaklyn Rd E Fallowfield Pa 19320
Hendricks William R 650 Stanbridge St Norristown Pa 19401-5535
Hendricks Diana M 2344 Boas St Harrisburg Pa 17103-0000
Hendrickson Angela M 1308 N. 4th Ave Altoona Pa 16601
Hendrickson Beatrice 2356 E Sergeant St Philadelphia Pa 19125-3134
Hendrickson Chris T 6933 Rosewood St Pitsburgh Pa 15208
Hendrickson David 422 Chestnut St Lancaster Pa 17601
Hendrickson Hilda 9241east 29th Erie Pa 00000-0000
Hendrickson John G Jr 2005 Keith Rd Abington Pa 19001-0000
Hendrickson John G Jr Rr 4 Norristown Rd Norristown Pa 19401-1614
Hendrickson John G Rr 4 Norristown Rd Norristown Pa 19401-1614
Hendrickson Joseph 949 Athalia Ave Monessen Pa 15062-1753
Hendrickson Mindy A 3318 Glen Hollow Dr Dover Pa 17315-2789
Hendrickson Robert Mclp Hahnemann Univ 3300 Henry Ave Philadelphia Pa 19129
Hendriksma Mary B 228 Hummel Ave Lemoyne Pa 17043-1948
Hendrix Dewane 237h Seven Corner Rd Perkasio Pa 18944
Hendrix Ira 4 Wendy Way Phoenix Pa 19460
Hendrix Lester P O Box 7859 Philadelphia Pa 19101-925
Hendrix Worthy 2461 N Dover Philadelphia Pa 19132-3532
Heneks George 1607 Washington Avenue Prospect Park Pa 19076
Henera Jhon 523 E Tabor Rd Philadelphia Pa 19120-2635
Henfey William J 3235 Memphis St Philadelphia Pa 19134-4408
Hengben Cai 1740 S 11th St Philadelphia Pa 19148
Hengemihle Anna 2409 Spruce St Philadelphia Pa 19103-5526
Hengl Sheryl 128 Wedgewood Lane West Chester Pa 19382

Hengstenberg Fay H 3857 Green Valley Rd Pittsburgh Pa 15235-4702
Hengstler Sean 369 E State Rd Seneca Pa 16346-3221
Henigin Frederick 274 Tent Church Road Uniontown Pa 15401
Henik Michelle R Apt C 6437 Oxford Avenue Philadelphia Pa 19111
Henius A M Jr 877 North Kiowa Street Allentown Pa 18109-1951
Henius Erntina C/O Albert T Henius Jr 877 N Kiowa St Allentown Pa 18103
Henke Charles E 319 Linden Ln West Reading Pa 19611-1505
Henke Robert J Md 301 Allegheny Ave Hanover Pa 17331
Henke Rosalie P 2481 Driftwood Dr Bethel Park Pa 15102-2055
Henkel Angela M 435 Roxborough Ave Philadelphia Pa
Henkels & Mccoy 930 Harvest Dr Box 843 Blue Bell Pa 19422
Henkels & Mccoy Inc 985 Jolly Rd Blue Bell Pa 19422
Henkels Carol 2455 Meredith St Phila Pa 19130-0000
Henkels Mccoy Inc Att Kevin Carney 506a Stump Road Mntgmryvl Pa 18936
Henley Brett D 511 Connecticut Ave Rochester Pa 15074-2307
Henley Kathleen A 2760 N 24th St Philadelphia Pa 19132-3220
Henley Michael 908 Jamestown Rd Broomall Pa 19008
Henley Victor 2302 79th Ave Philadelphia Pa 19150-1406
Henn Helen 174 Zang Way Pittsburgh Pa 15212
Henn Helen R 174 Zang Way Pittsburgh Pa 15212
Henne Wayne M Jr Po Box 257 Blandon Pa 19510-0257
Henneman Judy A 1138 N Saint Clair St Pittsburgh Pa 15206-1626
Hennessey Jane 634 Norristown Rd Horsham Pa 19044
Hennessey Joseph P 3814 Broadway Allentown Pa 18104
Hennessey Peter 634 Norristown Rd Horsham Pa 19044
Hennessey Rachel G 634 Norristown Rd Horsham Pa 19044-1104
Hennessey Victoria 253 W Birch St Philadelphia Pa 19133-3605
Hennessey Catherine M 3525 N Marvins St Philadelphia Pa 19140
Hennessey Gertrude 801 Lafayette St Kennet Sq Pa 19348-3426
Hennessey Mike 14 Edgewood Rd Morrisville Pa 19067
Hennessey Product Inc 910 Progress Rd No 509 David G Drawbaugh Chambersburg Pa 17201
Hennessey Timothy P 2508 Sarah Street Pittsburgh Pa 15220
Hennett Peter M Rr 1 Box 1477 Stroudsburg Pa 18360-9641
Henney Dolores 1120 Arlington Ave Pittsburgh Pa 15203-1411
Henney Henry R C/O Timothy E Finnerty Attny 220 Grant St Ste 2 Pittsburgh Pa 15219-2123
Hennig Stephen William Rm 1316 101 N 34th St Philadelphia Pa 19104
Hennigan Herbert 6717 N. Smedly Street Philadelphia Pa 19138
Hennigan Mary C 1947 W Passyunk Ave Philadelphia Pa 19145-3620
Hennigar Craig E 44 New Pond Ln Levittown Pa 19054
Hennigar Robert 8758 Torresdale . Philadelphia Pa 19136
Henniger Marilyn 1609 Hawthornes Drive State College Pa 16801
Henniger Derrick S 1415 Grandview Road Spring Grove Pa 17362-8529
Henniger Harry Teg Contractor 896 4838 "B" St Philadelphia Pa 19120
Henniger Jessica L 1415 Grandview Road Spring Grove Pa 17362-852
Henniger Martha J 29 N 10th St Stroudsburg Pa 18360-1726
Henninger J Joshua 19 Hunt Meet Ln Boothwyn Pa 19061-1218
Henninger Joshua 19 Hunt Meet Ln Boothwyn Pa 19061-1218
Henninger Lisa 4318 Mitchell Street Philadelphia Pa 19128
Henninger Lorraine Anna 165 Creek Hill Rd Elizabethville Pa 17023-8501
Henninger Mrs Betty N 29 Miller Rd Cheswick Pa 15024-2211
Henninger Robert 19 Hunt Meet Ln Boothwyn Pa 19061-1218
Henninger Robert Cust 19 Hunt Meet Ln Boothwyn Pa 19061-1218
Henninger Sandra 850 Windy Hill Rd Lot 15 Shermans Dale Pa 17090
Henninger Suzanne 607 S Broad St Mechanicsburg Pa 17055-4110
Hennings Market 270 Main Street Harleysville Pa 19438
Hennon Rebecca 494 Berwick Hazelton Hwy Nescopeck Pa 18635
Hennon Rebecca J 127 Chestnut Street Nescopeck Pa 18635-1976
Hennon Timothy M 1312 Hampshire Ave Pittsburgh Pa 15216-3233
Henny Clyde D 5142 Bond Ave Drexel Hill Pa 19026-4714
Hennon Bernard J 7249 Leonard St Philadelphia Pa 19149-1315
Henrich Catherine R Catherine Henrich Fox 420 Mitti Rd Reading Pa 19607
Henrich Dolores A 5012 Germantown Ave Philadelphia Pa 19144-5948
Henricker Company Inc 409 Phoenix Avenue Chambersburg Pa 17201
Henrietta Estate of 409 Charles St Pittsburgh Pa 15210
Henriksen Jesper 3923 Baltimore Ave Phila Pa 19104
Henry A Romanowski 10 Glinno St Scranton Pa 18504
Henry Alice L 5802 Ashland Ave Philadelphia Pa 19143-3916
Henry Alice N 438 Monaca Rd Aliquippa Pa 15001
Henry Antoinette 718 Livezey Lane Philadelphia Pa 19128
Henry Arthur 2912 Felton St Philadelphia Pa 19142
Henry Athena 207 Sherman Vandergrift Pa 15690
Henry Avenue Obygn Henry Ave Cathedral Rd Phila Pa 19128
Henry Barbara 921 Lampeter Road Lancaster Pa 17602
Henry Barbara 921 Lampeter Road Lancaster Pa 17602
Henry Beatrice I 76 Hamilton St Doylestown Pa 18901-4215
Henry Brett 301 Hale Street Harrisburg Pa 17104
Henry C Stoughton V Pc Po Box 402 Southampton Pa 18966
Henry Celestine 718 Livezey Lane Philadelphia Pa 19128
Henry Charles 7021 Yocum Philadelphia Pa 19142
Henry Chris Wayne Street Roscoe Pa 15477
Henry Cleo F 1342 Herr St Harrisburg Pa 17103-1322
Henry Colleen 1328 Midland Road Conshohocken Pa 19428
Henry David C 61 Clover Hill Road Mineral Spri Pa 16855
Henry Dunn Inc 317 Main Street Po Box 109 Towanda Pa 18848
Henry Edith 3237 Penn Ave Pittsburgh Pa 15201-1422
Henry Edna M Henry Ave New Berlinville Pa 19545
Henry Edward 5828 Crittenden St Philadelphia Pa 19138-1908
Henry Edwin 116 Junewood Dr Levittown Pa 19055-2328
Henry Eleanor C 338 E Burd St Shippensburg Pa 17257-1404
Henry Ewayne Son Westoria Morgantown Wv 26505
Henry Fred Dwight 8108 Cobden Court 106 Rita St Johnstown Pa 15905-3136
Henry Frederick B Art School Rd Chester Springs Pa 19425
Henry Germaine 5239 N 13th St Philadelphia Pa 19141
Henry Harrison C/O Evalyn H Krone Box 37 Snow Shoe Pa 16874-0037
Henry Herbert 804 N 8th Ave Allentown Pa 18105
Henry J R 581 First Street N Versailles Pa 15137-1009
Henry James 6326 Kingsesay Philadelphia Pa 19142-0000
Henry Jean P 131 W Dutton Mill Rd Aston Pa 19014-2802
Henry Jeffrey Carlyle 222 Haas Lane Tarentum Pa 15084-0000
Henry John C 3010 Pitchfork Dr Mc Kees Rocks Pa 15136-1540
Henry June L 100 S Broad St Ste 1125 Philadelphia Pa 19110-1029
Henry Katherine He 71 Box 119 Hustontown Pa 17229
Henry Kim 204 Stone Ridge Dr Norristown Pa 19403-5207
Henry Laurent Dba Analytical Asset Mngmnt 450 S Dallas Ave Pittsburgh Pa 15208
Henry Laverne J 2715 E Park Ln Erie Pa 16506-1423
Henry Leon Chester County Housing Elizabe 109 E Evans St Suite D West Chester Pa 19380
Henry Lewis 117 Clark St Clearfield Pa 16830
Henry Linda Hunt 18661 Mark Lane Stewartstown Pa 17363-7403
Henry Margaret J 4148 Dungan St Philadelphia Pa 19124-5318
Henry Marie 5816 N 16th St Philadelphia Pa 19141-1826
Henry Marie 717 Garland St Philadelphia Pa 19124-3047
Henry Marilyn 6016 Mccallum St Philadelphia Pa 19144-2724
Henry Marlin E Jr 1866 Peach Ridge Road Elliotsburg Pa 17024-9287
Henry Matthew J 1227 Swede Street Norristown Pa 19401
Henry Mearig Kia/Blevin Bro Au 5250 Main Street Po Box 119 East Petersburg Pa 17520
Henry Michael O 1802 Patricia Lane Apt 2a N Versailles Pa 15137
Henry Michael T Rr 3 Box 32 Clearfield Pa 16830-9116
Henry Michele M 113 Wonder St Johnstown Pa 15905-2649
Henry Mildred Millcreek Mnr 5515 Peach St Erie Pa 16509-2603
Henry Mildred R 523 Main St Peckville Pa 18452
Henry Monica 5261 N. 2nd Street Philadelphia Pa 19120-3413
Henry Nicole R 10 Fir Ave Middleburg Pa 17842-9593
Henry Oneylee 468 3rd St Donora Pa 15033-1450 Donora Pa 15033
Henry Randall S 4753 Doyle Rd Pittsburgh Pa 15227-1322
Henry Ray Lbi Quitel Pcs 1 West Elm St Suite 400 Conshohocken Pa 19428
Henry Richard D 1256 Caird Dr Bethel Park Pa 15102
Henry Richard L 1240 New Chester Rd New Oxford Pa 17350
Henry Robert 4529 Griscom St Philadelphia Pa 19124-3651
Henry Robert 5261 N. 2nd Street Philadelphia Pa 19120-3413
Henry Robert J 102 Lincoln Ave Charleroi Pa 15022-1432
Henry Schawn D 1090 Aciri Dr Harrisburg Pa 17111-2914
Henry Schein Inc Lock Box #95493 311 West Monroe Chicago Il 60694
Henry Shawn 29 Colonial Drive Jonestown Pa 17038
Henry Stella A 410 N Madison St Allentown Pa 18102-2607
Henry Tanya L 343 Columbia Ave Meadville Pa 16335-1806
Henry Tenesha Shondel 32 Maggie Spring Lane Bloomsburg Pa 17815
Henry Violet L 308 Beaver St Lancaster Pa 17603-5338
Henry Wilford 718 Livezey Lane Philadelphia Pa 19128
Henry William 18 Tierney Ct Quarryville Pa 17566
Henry William J 36 E Church Rd Plymouth Meeting Pa 19462-7138
Henry Wilson A 20 Elmwood Ave. Mountaintop Pa 18707
Hensch Ceclia J 100 Viennese Drive Pittsburgh Pa 15209
Hensch Robert M 100 Viennese Drive Pittsburgh Pa 15209
Henschel Howard M 126 Jerry Dr Newtown Pa 18940
Hensel Mary H Hayes Manor #4 2210 Belmont Ave Philadelphia Pa 19131-2618
Henshaw Alice 317 E Shayer Philadelphia Pa 00000-0000
Henshaw Khafi 905 Springfield Road Darby Pa 19023
Henshaw Robert J Po Box 445 Hollidaysburg Pa 16648-0445
Henshell Ethan Paul 2003 Alexis Drive Harrisburg Pa 17110
Henshell Gerilynn Cust 2003 Alexis Drive Harrisburg Pa 17110
Hensler Raymond E 304 Main St Irwin Pa 15642 Irwin Pa 15642
Hensley Cecil J Jr 4603 B Ridge Road Mt Airy Md 21771
Hensley Janice M 111 Belmont Ave Folsom Pa 19033
Hensley Larry Jr 850 Carsonia Ave Apt C301 Reading Pa 19606
Henson Anna L 5529 Wyalusing Ave Philadelphia Pa 19131-4907
Henson Beth J 13008 Still Meadow Smithsburg Md 21783
Henson David 1100 Oak Ave Turtle Crk Pa 15145-1746
Henss Norman 124 E Mentor St Philadelphia Pa 19120-4427
Henss Stephen M 44 Hershey Ln Parkersburg Pa 19365
Hentschel Jeanne 1980 Lovi Rd Freedom Pa 15042
Hentschel Rhonda C 401 Yale Cir Freedom Pa 15042-9705
Hentz Alma M 160 Redhorse Rd Pottsville Pa 17901
Hentz Robert G 160 Redhorse Rd Pottsville Pa 17901
Henwood Geraldine A 3 Jorrock Lane Malvern Pa 19355-3327
Henwood Geraldine Rr 2 Box 178 Huntingdon Pa 16652-9013
Henwood Mary 6228 Madison Ct Bensalem Pa 19020
Henwood Mary Ann 27 Greenlawn Rd Paoli Pa 19301-1501
Henwood Sr Thomas Sr 3 Jorrock Lane Malvern Pa 19355
Henwood Thomas Rr 2 Box 178 Huntingdon Pa 16652-9013
Henz Kenneth 13801 Cynthia Ct Manassas Va 20112
Henz Raymond 5303 Locust Ln Harrisburg Pa 17109-5525
Henze Darlene M 5979 Mepherson Ave Bethel Park Pa 15102
Henze H M 700 Bower-Hill Rd 1610 Pittsburgh Pa 15243-2098
Henze H Marie Asbury Heights 700 Bower Hill Rd 1610 Pittsburgh Pa 15243-2040
Henze Scott A 2750 Stillmeadow Ln York Pa 17404-1236
Henze Sheryl A 80 Perry St 1w New York Ny 10014
Henzey Mary H 2848 N Judson St Philadelphia Pa 19132-2016
Henzler Anna 2313 Bessie Ave Pittsburgh Pa 15212-3013
Henzler Lianne J 46 Sharon St Pittsburgh Pa 15210-1760
Hepburn William H Daylesford Village 9 Carol Ln Berwyn Pa 19312-1002
Hepfer Benjamin E 5500i Gloucester Stree Mechanicsburg Pa 17055
Hepfer J R General Delivery Enola Pa 17025
Hepfer Margaret A 5500i Gloucester Stree Mechanicsburg Pa 17055
Hepfer Richard General Delivery Enola Pa 17025
Hepfer Carrie Po Box 44 Cressona Pa 17929
Heppler Ethel M 1704 1st Ave Pottsville Pa 17901-0000
Heppler Gerald R 1039 6th Ave Brackenridge Pa 15014-1157
Heppler James E Rr 1 Box 421a Cogan Station Pa 17728-0000
Heppler Kathleen M 8 Fox Hollow Rd Pottsville Pa 17901
Heppler Linda Beth 3020 Beverly Rd Camp Hill Pa 17011-2924
Heppler Robert R 8 Fox Hollow Rd Pottsville Pa 17901
Hepner Karen H 51 Stewart Ave Pittsburgh Pa 15227
Hepp Joan M 6549 Tulip St Philadelphia Pa 19135-2823
Heppding Joe 100 Shupp Rd Dallas Pa 18612
Hepe John E 607 Woodleave Rd Bryn Mawr Pa 19010292
Hepe Patricia A 607 Woodleave Rd Bryn Mawr Pa 19010-2920
Heppen Kerry 441 S Woodbine Ave Narberth Pa 19072-0000
Heppert S Car Truck Center 1906 E Railroad St Heidelberg Pa 15106
Heppes Lillie 2323 E Boston St Philadelphia Pa 19125-2103
Hepworth Brenda M 28 Darby Rd Havertown Pa 19083

Her Helen 114 Nineteen North Drive Pittsburgh Pa 15237
 Heraeus Inc 24 Union Hill Rd Attn: Terry Donnelly West Conshocken Pa 19428
 Herald Allen G 542 N Front St Reading Pa 19601-2729
 Herb Basket 141 Main St Landisville Pa 17538
 Herb Robert F 130 N 2nd St Frackville Pa 17931-1215
 Herbel Ruth L 349 Grace St Pittsburgh Pa 15211-1563
 Herbel Sabine 1533 Emily St Phila Pa 19145
 Herber Candace 4650 Route 309 Schnecksville Pa 18078-2422
 Herber Juanita C 800 Maple Ave Apt 11 Harleysville Pa 19438-1032
 Herbert Anna M 1249 Heather Rd Ambler Pa 19002
 Herbert Arthur 1000 Folies Road Dallas Pa 18612
 Herbert Chad J 710 Laurel Ct Bensalem Pa 19020
 Herbert Daniel H Jr 219 E Broad St Quakertown Pa 18951
 Herbert Eva M 1234 Hillsboro St Pittsboro Pa 15223
 Herbert Linda M 832 Rebecca Ave Pittsburgh Pa 15221-2920
 Herbert Pi 664 20th Pl Se Vero Beach Fl 32962
 Herbert Robert H 3620 Powelton Ave Philadelphia Pa 19104-2341
 Herbert Sasah Donnette 614 Beechwood Rd Willow Grove Pa 19090
 Herberhard Dale R 615 Cedar Street Reading Pa 19601
 Herbo Rose 363 Short St Erie Pa 16507-1229
 Herbold Patricia A 245 Edge Park Dr Lake City Pa 16423-1719
 Herbold Robert L 245 Edge Park Dr Lake City Pa 16423-1719
 Herbott Sara 220 Union Street Newtown Pa 18940-1431
 Herbs Towing 1464 S. Old Bethlehem Pike Quakertown Pa 18951
 Herbsleb Ruth 2624 E Indiana Ave Phila Pa 19134-4932
 Herbst Antoinette R 243 Fingal St Pittsburgh Pa 15211-1011
 Herbst Joseph 1451 E Cheltenham Ave Philadelphia Pa 19124-1101
 Herbst Lora 2473 Pruss Hill Rd Pottstown Pa 19464
 Herbst Margaret M 1533 Arline Ave Roslyn Pa 19001-1501
 Herbst Michele D 310 Winterstown Rd Red Lion Pa 17356-8634
 Herbster Carl D 3621 Sharon St Harrisburg Pa 17111-1943
 Herbster Charles W 310 School St Catsanqua Pa 18032-1831
 Herbster H Leroy 62 Upland Ave Upland Pa 19015-0000
 Herbster Ruth E 3621 Sharon St Harrisburg Pa 17111-1943
 Herbster Thelma B 62 Upland Ave Upland Pa 19015-0000
 Herbt Francis 423 Walnut St Erie Pa 16507-1236
 Hercules Pulp and Paper 4636 Somerton Road Treviso Pa 19053
 Herden Fannie 4011 N Darien St Philadelphia Pa 19140-2236
 Herder Helen 144 Stonegate Rd Quakertown Pa 18951-2342
 Herder James Lee 123 S Broad St Ste 1820 Philadelphia Pa 19109-1024
 Herdman Barbara L 5517 Worthington Ct 5 Bridgeport Pa 15017-1211
 Herdman Evan T III 7233 Arlington Blvd Falls Church Va 22042-3219
 Hereiu Welfare Fd P O Box 588 Naperville Il 60566
 Herfurth Susan P O Box 128 Gilbert Pa 18331-0128
 Hergenroeder Paul W 1450 Mefarland Road Pittsburgh Pa 15216
 Hergert Matilda 750 Miller Briceville Pa 15017
 Herget Mr Donald Lee 652 Somerville Drive Pittsburgh Pa 15243
 Herhenreader Peter 420 Hudson St Mayfield Pa 18433-2118
 Herhenreader Peter 86 Washington St Carbondale Pa 18407-2484
 Heriegel Harry E 2176 Spinnerstown Rd Quakertown Pa 18951
 Herig Margaret M 49 Grove Ln Levittown Pa 19055-1918
 Herinckx Teri 1102 Denise Cir Phoenixville Pa 19460
 Herishen Kay M 12014 Waldemire Drive Philadelphia Pa 19154-2622
 Heritage Ford Inc 16 G581 Attn: Brian Trumbo Orwingsburg Pa 17961
 Heritage Health Foun 445 Fourth St Braddock Pa 15104
 Heritage House 80 E Northampton St Wilkes-Barre Pa 18701-3004
 Heritage Medical Group L L P O Box 665 Camp Hill Pa 17001-0665
 Heritage Office Systems Inc. 1244 Route 202 Somerville Nj 8876
 Heritage Pediatrics One Kacey Court Suite 101 Mechanicsburg Pa 17055
 Heritage Place Assoc. 22 Cassatt Ave. Berwyn Pa 19312-0000
 Heritage Sara W 430 Orchard Ave Lansdowne Pa 19050-3114
 Heritage Valley Heal Attn: Karen Beck 1000 Dutch Ridge Road Beaver Pa 15009
 Herkley Int'l Inc Attn: H Klayman P O Box 596 Lancaster Pa 17603
 Herkness Joseph Francis 4538 Manayunk Ave Philadelphia Pa 19128-4741
 Herkness Mary Elizabeth 4425 Fleming St Philadelphia Pa 19128-4808
 Herks Trucking Inc P O Box 615 Moscow Pa 18444
 Herley Patricia L 201 Overlook Dr Coatesville Pa 19320-1330
 Herlich Andrew 320 Jefferson Drive Pittsburgh Pa 15228
 Herlich Thelma 320 Jefferson Drive Pittsburgh Pa 15228
 Herlich Jennie 5839 Hoffman Ave Philadelphia Pa 19143-3924
 Herlihy James Jr 1411 E Columbia Ave Philadelphia Pa 19125
 Herling Irving M P O Box 7777 W Philadelphia Pa 19175-0001
 Herlocher Roy H P O Box 75 Bellefonte Pa 16823-0000
 Herman Anna 512 Electric St Scranton Pa 18509-1841
 Herman Anne 224 Remington Circle Tobyhanna Pa 18466-9036
 Herman Barbara 533 6th Ave Bethlehem Pa 18018-5203
 Herman Brian T 1032 Porter Dr Jim Thorpe Pa 18229-9603
 Herman Bruce 276 Gerrie Dr Pittsburgh Pa 15241-1807
 Herman Carl P O Box 2099 Hawley Pa 18428
 Herman Charles C/Barrett Country Mnr Rr 1 Box 195 Strattanville Pa 16258-9733
 Herman Clara 3746 N 5th St Philadelphia Pa 19140-3336
 Herman Damion D 8040 Rowland Ave. B-342 Philadelphia Pa 19136
 Herman Dorothy V 235 Lutz Rd Kutztown Pa 19530-9048
 Herman Edna F 5407 N 4th St Philadelphia Pa 19120-2813
 Herman Edward 623 Sedan Way Pittsburgh Pa 15220-5026
 Herman Elizabeth 904 Yeaton Ave Yeaton Pa 19050-3713
 Herman Golomb Glades Pike Win 2706 Glades Pike Somerset Pa 15501-9713
 Herman Hilda Rd 4 Reading Pa 19606
 Herman James T 2843 Glendale Ave. Pittsburgh Pa 15227
 Herman John E 47 Seneca Rd Mount Pocono Pa 18344-1125
 Herman John Jr Box 263 13th St Bessemer Pa 16112-0263
 Herman Mabel 102 Wentz St Philadelphia Pa 19120-2436
 Herman Margaret 5118 Kincaid St Pittsburgh Pa 15224-1219
 Herman Neil J 732 Oak Way Havertown Pa 19083
 Herman Robert 2830 Carol Road Room 113 York Pa 17402
 Herman Samuel S 4250 Crums Mill Rd Harrisburg Pa 17112 Harrisburg Pa 17112
 Herman Sara C/O Eileen Lieberman 3201 Bryan Court Bensalem Pa 19020-1813
 Herman Schwabe Inc 2nd Fl 155 Prince St New York Ny 10012-3107
 Herman William G 132 S 19th St 2nd Flr Pittsburgh Pa 15203-1859
 Herman William R 127 W Pittsburgh St Greensburg Pa 15601
 Hermann Geraldine H 929 Meadow Crest Dr Pittsburgh Pa 15237-4160
 Hermann Kimberly 1482 Harvey Ln Pottstown Pa 19465-0000
 Hermann Mark E 108 Raleigh Rd Schwenksville Pa 19473
 Hermanowicz Regina H 4506 Devereaux St Philadelphia Pa 19135-3606
 Hermany Debra K Po Box 3012 Wilmington De 19804
 Hermitage Agway 3904 4065 E State St Hermitage Pa 16148
 Hermitage Ridge Incorporated C/O Moses M Vegh 7720 Dorcas St Philadelphia Pa 19111
 Hermit Ann M 27 Parke Lane Exeter Pa 18643-2510
 Hermit Joseph R 27 Parke Lane Exeter Pa 18643-2510
 Hermle William E 3322 Oakford Ave Treviso Pa 19053-6608
 Hernan Rentals 244 Birch St Philadelphia Pa 19133
 Hernandez Julio H 70 Cottage Street Art 1 Hudhesville Pa 177377
 Hernandez Manuel 801 Brickell Ley Blvd Miami Fl 33131
 Hernandez Aaron J 47 South Fifth Ave Coatesville Pa 19320
 Hernandez Alberto 263 West 18th Street Apt 6 Erie Pa 16502
 Hernandez Alejandro 127 W Ester Cir Kennett Square Pa 19348
 Hernandez Alfredo V 166 Paschall Mill Rd West Grove Pa 19390
 Hernandez Alvarez 6705 Blue Ridge Ave Harrisburg Pa 17112
 Hernandez Alyssa M 1573 State Route 934 North Annville Pa 17003
 Hernandez Angelica 4 South 7th St Apt 4 Easton Pa 18042
 Hernandez Antonio 1043 N 4th St Reading Pa 19601
 Hernandez Armando 1540 South 7th St Philadelphia Pa 19147
 Hernandez Bill 1617 Harrison Street Philadelphia Pa 19124
 Hernandez Coreas J 137 E King S T Apt 1 Lancaster Pa 17602
 Hernandez Debbie 309 Waterview Lane Philadelphia Pa 19154-2535
 Hernandez Elaine 420 Mcclellan St Reading Pa 19611
 Hernandez Elba 2124 E Birch St Philadelphia Pa 19134
 Hernandez Fidel E 543 W Loudon St Philadelphia Pa 19120
 Hernandez Gerardo Po Box 111 Willow St Toughkenamon Pa 19374
 Hernandez Hippolito 941 Pratt St Philadelphia Pa 19120
 Hernandez Israel 3025 Banksville Road Apt 2 Pittsburgh Pa 15216
 Hernandez Israel 305 Rosalie St Philadelphia Pa 19120
 Hernandez Janairo F 235 237 N 7th St Columbia Pa 17512
 Hernandez Janairo F Md 235 N 7th St Columbia Pa 17512
 Hernandez Jorge 5600 5th Ave Apt D108 Pittsburgh Pa 15232-2631
 Hernandez Josue 1026 Allen Street Allentown Pa 18102
 Hernandez Juan C 2103 Georgia Rd Temple Pa 19560
 Hernandez Juan K 305 3rd. St. Easton Pa 18042
 Hernandez Jude A 4201 W Rochelle Apt 1145 Las Vegas Nv 89103
 Hernandez Lydia 200 E Somerset St Apt 411 Philadelphia Pa 19134-0000
 Hernandez Maria 129 South East Street Spring Grove Pa 17362
 Hernandez Marilyn 2003-1/2 Allen Street Allentown Pa 18104
 Hernandez Maura L 930 Moss St Reading Pa 19601
 Hernandez Mizael 1541 Vernon St Harrisburg Pa 17104-1105
 Hernandez Natalie 718 Harvard Avenue Swarthmore Pa 19081
 Hernandez Pablo 369 North 4th Street Lebanon Pa 17046-0000
 Hernandez Pedro 2511 N 2nd Street 2nd Fl Philadelphia Pa 19133-0000
 Hernandez Pedro 95 Morning Glory La Manheim Pa 17545
 Hernandez Richard P Bisys Insurance Services 4250 Crums Mill Rd Harrisburg Pa 17112
 Hernandez Richardo Apt 206 3131 Knights Road Bensalem Pa 19020-2839
 Hernandez Rodrigo 340 Washington Ave C 4 West Chester Pa 19380
 Hernandez Samuel 3100 Grant Avenue Philadelphia Pa 19114
 Hernandez Taurino 453 S York St York Pa 17404
 Hernandez Teofilo 896 Granite St Philadelphia Pa 19124
 Hernandez Teresa Po Box 1828 Philadelphia Pa 19105-1828
 Hernandez Zabala Jose Je 2103 Georgia Rd Temple Pa 19560
 Hernandez Zoila 106 E Washington St Apt 6 Chambersburg Pa 17201
 Hernandezcamargo Ruben Po Box 665 Avondale Pa 19311
 Herndon Joyce 5941 Musket Rd New Tripoli Pa 180662202
 Herndon Lorenzo R 30 No 57th St Philadelphia Pa 19139-2403
 Herneisen Richard U Po Box 133 Penryn Pa 17564
 Hernandez Rachel 138 S 8th Street Allentown Pa 18101
 Hernley Jason F 1 Smokey Lane Jonestown Pa 17038
 Hernandez Angel E 401 E 4th St Apt 10 Bethlehem Pa 18015
 Herold Ken 2605 Brown St Philadelphia Pa 19103
 Herold Myrtle 904 1/2 5th Ave Mckeesport Pa 15132-2406
 Herold Myrtle 904 1/2 5th Ave Apt 6 Mckeesport Pa 15132-2406
 Heron Gay R 4113 Kottler Dr Lafayette Hill Pa 19444
 Heron Jacqueline D 117 Richmond Circle Pittsburgh Pa 15237
 Heron Mary 6645 Greenway Ave Phila Pa 19142-1607
 Heron Mary E 6645 Greenway Ave Philadelphia Pa 19142-1607
 Heron Mary T 848 Bartlett Street Phila Pa 19115
 Heron Randy A 1300 W Elm St Norristown Pa 19403
 Heron Ruth 542 Sycamore Avenue Clifton Heights Pa 19018
 Heron Ruth T 542 N Sycamore Ave Clifton Hgts Pa 19018-1023
 Heron Stephen J 1183 Smithbridge Rd Chadds Ford Pa 19317
 Heron Thomas P 411 Kottler Dr Lafayette Hill Pa 19444
 Herpmann Ericsson J 7151 Boyer St Philadelphia Pa 19119-1813
 Herr Ans 7435 Whitaker Ave Philadelphia Pa 19111-3742
 Herr Catherine G Valley Rd Pomeroy Pa 19367
 Herr Contractors 50 S Pearl St Lancaster Pa 17603
 Herr Donna L 108 Greentree Vlg Lebanon Pa 17042
 Herr Doris J 800 W 4th St Lansdale Pa 19446-2204
 Herr Edwin L 860 Saxton Drive State College Pa 16801-4236
 Herr Foods Inc Attn Susan Nelthropp Po Box 300 Nottingham Pa 19362
 Herr Julia M 63 Cedar Street Bellefonte Pa 16823-9733
 Herr Keith A 3244 Blue Rock Rd Lancaster Pa 17603
 Herr Kimberly 403 Fernway Circle Blue Bell Pa 19422-3427
 Herr Lynn M Po Box 122 Mt Holly Spgs Pa 17065-0122
 Herr Patricia A 860 Saxton Drive State College Pa 16801-4236
 Herr Ronald 28 Colonial Drive Jonestown Pa 17038
 Herr Scott 10 Knob Court Stroudsburg Pa 18360-0000
 Herr Thomas 314 N Mary St Lancaster Pa 17603-3329
 Herr Vicki E 14 S Orange St Media Pa 19063
 Herra Francisco 37 49 102nd St Corona Ny 11368
 Herrara Samuel 722 Marley Rd Phila Pa 19124
 Herrera Andres 1109 Chesworth Road Philadelphia Pa 19115-2022
 Herrera Coraly 1109 Chesworth Road Philadelphia Pa 19115-2022
 Herrera Juan J 2103 Georgia Rd Temple Pa 19560
 Herrewyn Ella 332a N Duke St Lancaster Pa 17602
 Herrick Mary C. 1101 Northampton St Suite 201 Easton Pa 18042
 Herrin Michelle 1040 Ryan Cir Glenside Pa 19038-1939

Herrin Nathan S 1040 Ryan Cir Glenside Pa 19038-1939
Herring Ami 901 6 Ave Altoona Pa 16602
Herring Deborah G 2343 E Somerset St Philadelphia Pa 19134-4228
Herring Geoffrey F 2343 E Somerset St Philadelphia Pa 19134-4228
Herring Joseph 6305 Eastwood St Philadelphia Pa 19149-2819
Herring Marlene 676 N 12th St Philadelphia Pa 19123
Herring Rosemary 910 N 48th St Philadelphia Pa 19131
Herring Rudolph Apt 409 400 N 50th St Philadelphia Pa 19139-1612
Herrington Donald W 411 Boothby Dr Girard Pa 16417-1209
Herrington Frederick J 776 Kohler Road Chambersburg Pa 17201
Herrity Lori M 1541 Ridge Rd Homer City Pa 15748-5123
Herrle Carl J 261 Spring Run Rd Crescent Pa 15046-5402
Herrle Carl J 261 Spring Run Rd Crescent Pa 15046-5402
Herrle Florence M 261 Spring Run Rd Crescent Pa 15046-5402
Herrman Charles Chapman Jr Po Box 135 New London Pa 19360-0135
Herrmann Brett C 7617 Aynlee Way Harrisburg Pa 17112
Herrmann Edith J 622 Lawler Pl Philadelphia Pa 19116-3319
Herrmann Florian W 4054 Chestnut Street Apt 1 F Philadelphia Pa 19104
Herrmann George C 622 Lawler Pl Philadelphia Pa 19116-3319
Herrmann George F Hcr 1 Box 120 Swiftwater Pa 18370
Herrmann Herbert 6531 Large St Philadelphia Pa 19149-0000
Herrmann June E 9180 Williams Rd North East Pa 16428-0000
Herrmann Leo B 19 Monterey Bldg Apt 19 Hersey Pa 17033-2229
Herrmann Paul E 4136 Tersher Dr Doylestown Pa 18901
Herrmann Robert P 609 Academy Avenue Edgeworth Pa 15143
Herrmann Sarah C 50 Vanadium Rd Apt 332 Bridgeville Pa 15017
Herrmann Vera A 19 Monterey Bldg Apt 19 Hersey Pa 17033-2229
Herron Christine M Rr 2 Box 47688 Drums Pa 18222-9802
Herron David H 107 Georgetown Ave Pittsburgh Pa 15229-1549
Herron Eunice 833 Rankine Ave Erie Pa 16511-2925
Herron Hugh 2716 Everett Dr Erie Pa 16510
Herron Insurance Co Po Box 40157 Pittsburgh Pa 15201
Herron James 216 Jackson Street Houston Pa 15342
Herron John P Rr 2 Box 47688 Drums Pa 18222-9802
Herron Lisa B 273 Wentworth Rd Wayne Pa 19087-2448
Herron Margaret H 7524 Hamilton Ave Pittsburgh Pa 15208-1911
Herron Mary 5300 Willows Avenue Philadelphia Pa 19143-4128
Herron Matthew 5600 Howe St 1st Fl Pittsburgh Pa 15232-2416
Herron Michelle Cust 5600 Howe St 1st Fl Pittsburgh Pa 15232-2416
Herr's Po Box 300 Nottingham Pa 19362
Hersch Gertrude M 2421 Cumberland Hwy Meyersdale Pa 15552-7721
Hersch Richard C 152 N 41st St Allentown Pa 18104-5118
Herschenfeld Gerald 140 W River St Wilkes Barre Pa 18702-2349
Herschenfeld Hilda 140 W River St Wilkes Barre Pa 18702-2349
Hersey Beatrice M Rd 6 Box 277 Shippensburg Pa 17257
Hersey Hess Elizabeth D 1530 Locust St Versailles 6 B Philadelphia Pa 19102-4415
Hersey Jean M 1509 English Brook Dr Landisville Pa 17538-1348
Hersh Joan L Fl 1 2018 W Allen St Apt 1 Allentown Pa 18104-5007
Hersh Warren F 437 Ridge Rd Bloomsburg Pa 17815
Hershberger Hubert E 11293 Woodside Dr Waynesboro Pa 17268-0000
Hershberger Jay 361 Second St South Fork Pa 15956
Hershel Fischer & Karl C Mangold Po Box 52 Easton Pa 18042-0052
Hersheldman Carey 9860 W Lake Road Apt 2 Lake City Pa 16423
Hershey Alma L 450 E Second St Coudersport Pa 16915
Hershey Automatic Real Time Data of Phil 660 Hollow Rd Ste 1 Phoenixville Pa 19460
Hershey Bertha 2 Pleasant Drive Lancaster Pa 17601
Hershey Catherine M 117 Roberta Ave Collingdale Pa 19023-3320
Hershey Connie 122 N Queen St Shippensburg Pa 17257-1413
Hershey Elizabeth M 3014 Broad Ave Altoona Pa 16601-1734
Hershey Henry M Rr 2 Box 494 Parkersburg Pa 19365
Hershey James 746 S George St York Pa 17403
Hershey Melvin B 450 E Second St Coudersport Pa 16915
Hershey S D 385 Sumner Ave Whitehall Pa 18052-7219
Hershey Sd 385 Sumner Ave Whitehall Pa 18052-7219
Hershey Thomas 135 N Hanover St Carlisle Pa 17013
Hershfield Leah N Mrs 200 Maplewood Drive Olyphant Pa 18447-1114
Herst Arnol 1354 Lily Way Southampton Pa 18966-3313
Hertens Helen 1849 E Pacific St Philadelphia Pa 19134-1540
Hertha Davis 501 W 2nd Ave Apt 5 Lititz Pa 17543-1827 Lititz Pa 17543-1827
Hertlein Joan A 424 W Raymond St Philadelphia Pa 19140-1528
Hertweck Paul Jr 280 Bascom Ave Pittsburgh Pa 15214-1549
Hertwig Fred 170 Weedon Ct West Chester Pa 19380
Hertz Angela M 5115 Ellsworth Ave Pittsburgh Pa 15232-1419
Hertz Lillian W 1819 Merribrook Lane Philadelphia Pa 19151
Hertz Louis 1819 Merribrook Lane Philadelphia Pa 19151
Hertz Marc Aaron Rd 3 Woodcrest Berwick Pa 18603
Hertz Charles H 1216 W Lafayette St Norristown Pa 19401-0000
Hertzler Ethel M 1216 W Lafayette St Norristown Pa 19401
Hertzler Russel 1001 S York St Mechanicsburg Pa 17055
Hertzler William Hertzlers Electronics 602 Williams Grove Road Mechanicsburg Pa 17055
Hertzog Albert J Jr Crestwood Estates Rr 3 Box 466 Ebensburg Pa 15931
Hertzog Albert J Jr Rr 3 Box 466 Crestwood Ebensburg Pa 15931
Hertzog Charles 118 Dickerson Road North Wales Pa 19454-0000
Hertzog Daniel A 4349 Elm Drive Allentown Pa 18103
Hertzog Jean M Crestwood Estates Rr 3 Box 466 Ebensburg Pa 15931
Hertzog Jean M Rr 3 Box 466 Crestwood Ebensburg Pa 15931
Hertzog Margaret 1145 N 18th Street Allentown Pa 18104
Hertzog Margy M 155 Collins Dr Pittsburgh Pa 15235-3835
Hertzog Marie R 916 Franklin St Wyomissing Pa 19610-3003
Hervey Cori J 715 E 7th St Apt 103 Bethlehem Pa 18015-3433
Hervey E F Po Box 901 Media Pa 19063
Hervey E Frances C/O Estate of E Frances Hervey Po Box 901 Media Pa 19063-0901
Hervey Frances E C/O Catherine H Williams 1343 W Baltimore Pike # D216 Wawa Pa 19063-5519
Hervey Marion E 1343 W Baltimore Pike Apt D216 Wawa Pa 19063-5519
Hervey Marion E Granite Farms Est 1343 W Baltimore Pike Apt D216 Wawa Pa 19063-5519
Herzing Joshua J Drive McMurray Pa 15668
Herzog David Po Box 201 Smethport Pa 16749
Herzog Joseph 710 Lamar Ave Wilkingsburg Pa 15221-3347
Herzog Paul 616 Cedar Ave Scranton Pa 18505
Hesch Deborah M 60 Dutch Hill Rd Warren Pa 16365-4821
Hesidence William 130 Bellevue Rd Pittsburgh Pa 15229-2115
Hesington Mary 675 St Marys Villa Road Moscow Pa 18444
Heskel Milton M Md Room 300 50 E Township Line Rd Elkins Park Pa 19027
Heskell Margaret L 308 Pine St Athens Pa 18810
Heskett Donald V Po Box 8415 Pittsburgh Pa 15218-0415
Heskett Elizabeth T 108 Millbrook Dr Chadds Ford Pa 19317
Hesler Janet P 130 Greendale Rd Philadelphia Pa 19154-4324
Hessler Regina Estate of 152 Hanover St Wilkes-Barre Pa 18702
Heslin John J Jr 213 Old Oak Rd McMurray Pa 15317-2628
Heslop Kathleen A C/O C Lois Persing 124 W Shamokin St Trevorton Pa 17881-1618
Hess Amos C 9 N Duke St Millersville Pa 17551
Hess April L Rr2 Box 2440 Berwick Pa 18603
Hess Automotive 801 N 13th St Allentown Pa 18102
Hess Beverly 1048 S Frazier St Philadelphia Pa 19143-3904
Hess Bruce D Po 2444 Huntingdon Pke Huntingdon Valley Pa 19006-6112
Hess Clay C 115 Hess Rd Collegeville Pa 19426
Hess Corp. 3619 E. Lincoln Hwy. Thornton Pa 19373
Hess Daniel 427 N Charlotte St Lancaster Pa 17602
Hess Department Store 1500 West Chestnut Street Washington Pa 15301
Hess Dept. Store 1031 Linden Street Norristown Pa 19401
Hess Donald 35 B Brookside Dr Hatfield Pa 19446
Hess Donald W 17 E High St 301 Carlisle Pa 17013
Hess Donna 367 Rextmont Road Lebanon Pa 17042
Hess Donna J 3861 Brandeis Ave Bethlehem Pa 18020
Hess Edwin H 124 Laughlin Ave Pittsburgh Pa 15210
Hess Elizabeth J Rr 1 Box 287 Montrose Pa 18801-9801
Hess Faith 1048 S Frazier St Philadelphia Pa 19143-3904
Hess Florence 6 Sgrignoli Ln Enola Pa 17025
Hess Geneva W 297 Kirks Mill Rd Nottingham Pa 19362-9011
Hess George A III 911 Talisman Lane Natrona Heights Pa 15065-1889
Hess George D 156 Rose Ave Pittsburgh Pa 15235-4350
Hess James 369 N Main Street Washington Pa 15301
Hess James M 148 Crest Ave Lancaster Pa 17602-4104
Hess John W 232 E Poplar St Lebanon Pa 17042-7646
Hess Kasie 119 Main St Apt 1 Glen Rock Pa 17327-1113
Hess Kathryn Frances 2107 Twin Silo Drive Blue Bell Pa 19422
Hess Katie S 112 E Walnut St Apt 42 Lancaster Pa 17602
Hess Kevin J 541 7th Street Oakmont Pa 15146 Oakmont Pa 15146
Hess Lamar G 22 S 10th St Reading Pa 19602-0000
Hess Lewis E 5442 Pentridge St Philadelphia Pa 19143-4126
Hess Lillian L 146 Slater Dr Pittsburgh Pa 15236-4218
Hess Loretta 217 Hillside Rd Harrisburg Pa 17104
Hess Loretta Bellevue Park 217 Hillside Rd Harrisburg Pa 17104-1415
Hess Margaret 2842 Frankford Ave Philadelphia Pa 19134-4035
Hess Margaret 3820 Penna Ave Erie Pa 16504-2458
Hess Marie 4510 D St Philadelphia Pa 19120-4525
Hess Mary V 124 Laughlin Ave Pittsburgh Pa 15210
Hess Melissa F 135 East Ross St Apt 1 Lancaster Pa 17602
Hess Michelle L 713 N Spring St Everett St Pa 15537
Hess Misty E 214 1/2 Brown Ave Apt 2 Butler Pa 16001
Hess Patricia 27 Heather Ln Levittown Pa 19055-1307
Hess Paul D 6983 Lake Rd York Pa 17403
Hess Paul R 1360 Blue Jay Dr Lancaster Pa 17601
Hess Rhoda S 1050 Columbia Ave Lancaster Pa 17603-3156
Hess Robert G Po 2444 Huntingdon Pke Huntingdon Valley Pa 19006-6112
Hess Russell J . 444 Beechwood Ave Apt 4 Carnegie Pa 15106
Hess Scott Douglas 41 A Run Valley Rd Conestoga Pa 17516-9734
Hess Station 164 W Dekalb Pike Norristown Pa 19401
Hess Steven D 4830 Duffield St Philadelphia Pa 19124-2717
Hess Tina 455 N Pitt St Carlisle Pa 17013
Hess W A 1430 Pleasant Hill Rd Fleetwood Pa 19522-8517
Hess W E 409 College Blvd Kutztown Pa 19530-1007
Hess Wa Rd 2 Box 2431 Fleetwood Pa 19522-9426
Hess Wesley H 223 Mele Street Parkhill Pa 15945
Hess Whitney Smc 4901 Po Box 3015 Pittsburgh Pa 15230
Hessamfar Mohammed 2828 Egypt Rd F-203 Norristown Pa 19403
Hessamfar Joan D 611 High St Honesdale Pa 18431-1735
Hessen Pearl M 216 Hess Blvd Lancaster Pa 17601
Hessinger Barry Lee 22 Dawn Dr. Port Reading Nj 7064
Hessler Ann C Rd 3 Axe Handle Rd Quakertown Pa 18951-0000
Hessler David 385 Carlton Pl Exton Pa 19341
Hessling Edna K 376 Ridge St Honesdale Pa 18431-1625
Hessling Francis 376 Ridge St Honesdale Pa 18431-1625
Hessling Mary 60 So Main St Apt 609 Carbondale Pa 18407-0000
Hessling Mary 60 So Main St Apt 609 Carbondale Pa 18407-2344
Hessom John E 1801 5th Ave Arnold Pa 15068-4419
Hesson Sarah 9544 Wick Rd Philadelphia Pa 19115
Hess's Department Store Capital City Mall Camp Hill Pa 17011
Hester Carmela L 6300 Greene St Philadelphia Pa 19144-2510
Hester Chris B 185 Macek Dr Pittsburgh Pa 15227-3640
Hester James C Post Office Box 365 Tonesta Pa 16353
Hester Lauri A 1603 Morris St New Castle Pa 16102-1534
Hester Margaret 38 Church St Rear Plymouth Pa 18651
Hester Mary J 1742 Wesley Ave Pittsburgh Pa 15221-1658
Hestwood Christine 549 Winesap Court Bridgeville Pa 15017
Hetelson Allan 1215 Scott Place Warminster Pa 18974
Hetherington Rodney S 4 Poppy Ln Kennet Sq Pa 19348-2252
Hetman John L 602 Perry St Nanticoke Pa 18634-4424
Hetrick Betty Rr 1 Herndon Pa 17830
Hetrick Christy L Please Provide At Closing Fleetwood Pa 19522
Hetrick John H 2088 Hood School Rd Indiana Pa 15701-6714
Hetrick Lorraine A 3001 Freemansburg Ave Easton Pa 18045-7114
Hetrick Mamie B 22 Spruce St Apt 223 Brookville Pa 15825-1670
Hetrick Margaret E W 2088 Hood School Rd Indiana Pa 15701-6714
Hetrick Mary E 105 Constitution Drive Downingtown Pa 19335
Hetrick Mary E 308 W Earlham Ter Philadelphia Pa 19144-3920
Hetrick Mary E 434 Timber Pass Downingtown Pa 19335-1040
Hetrick Marylou M 318 Walnut Pl Havertown Pa 19083-5607
Hetrick Matthew D Please Provide At Closing Fleetwood Pa 19522
Hetrick Melissa 4942 Rt 309 Lot 170 Center Valley Pa 18034
Hetrick Robert 132 W Hillside Drive Oxford Pa 19363-1127

- Hetrick Rosemary 132 W Hillside Drive Oxford Pa 19363-1127
 Hettenbaugh W D Rr 1 Beaver Pa 15009-9801 Beaver Pa 15009
 Hettrick Jean 3432 A St Philadelphia Pa 19134-1633
 Hettrick Samuel 2805 N Front St Philadelphia Pa 19133-4107
 Hetzel Jonathan K Mid Suite 200 South 80 West Welsh Pool Road Exton Pa 19341
 Heubach Gertrude E 532 E Monastery Avenue Philadelphia Pa 19128-1624
 Heubach Gertrude E 532 Monastery Ave Philadelphia Pa 19128-1624
 Heubert Rae A 511 Payne Hill Road Jefferson Hills Pa 15025
 Heuer Lee J Rd 2 Box 147ae Franklin Pa 16323
 Heuer Sally A 638 Homewood Dr Pittsburgh Pa 15235-4439
 Heurich Construction 919 Black Oak Lot 28 Gibsonia Pa 15044
 Heuser William G 917 Jenkintown Rd Elkins Park Pa 19027-1650
 Heusner Raymond 151 S Schoolhouse Rd Thomasville Pa 17364
 Hevener Edward 1446 Gibson Road Apt A25 Bensalem Pa 19020
 Hevener Linda A 510 Barrington Ct Sellersville Pa 18960-2133
 Heverling Mary Eliz 913 Fidelity Dr Pittsburgh Pa 15236-1314
 Heverly Carole Joy 526 Howard St E Pittsburgh Pa 15112-1117
 Hevner Jennifer 3000 Columbia Avenue Lancaster Pa 17603
 Hewett Leah A. 224 E. Broad Street Apt. 3 Quakertown Pa 18951-1737
 Hewett Michael 328 Wickshire Circle Lititz Pa 17543
 Hewitt Agnes 718 Wildell Rd Drexel Hill Pa 19026
 Hewitt Agnes A E Deer Personal Care Home 967 Freeport Rd Creighton Pa 15030
 Hewitt Arvilla M 6650 Peach St Erie Pa 16509-7710
 Hewitt Clair E 114 Maple Ave Hanover Pa 17331-5113
 Hewitt Helen 57 Shenango St Greenvale Pa 16125
 Hewitt Ivan B C/O Seymore H Johnson Jr 42 S 15th St Ste 1316 Philadelphia Pa 19102-2200
 Hewitt James W 528 Wadsworth Ave Philadelphia Pa 19119-0000
 Hewitt Jean Tyler C/O Robert Hewitt 385 Dewsbury Place Blue Bell Pa 19422-3239
 Hewitt John 2752 N Lawrence St Philadelphia Pa 19133-2739
 Hewitt St Clair D 528 Wadsworth Ave Philadelphia Pa 19119-0000
 Hewka Peter V 506 Reeds Rd Downingtown Pa 19335
 Hewman Clyde F Jr Paoli Medical Building #3 Paoli Pa 19301
 Hexter Kris 100 College Ave Bf 302 Box 23 Williamsport Pa 17701
 Heydt Nancy M 320 Connor Drive Exton Pa 19341
 Heyer Cheryl E 1304 Club Ave Allentown Pa 18109-8711
 Heyison Jack R 601 Cowell Ave Oil City Pa 16301-3113
 Heyl Paul M 527crider Rd Pittsburgh Pa 15237-0000
 Heymann Agency Inc The 333 Forbes Avenue Pittsburgh Pa 15222
 Heysham Stanley W Rr 3 Box 48 Gillett Pa 16925-9658
 Heyward Brian Keith 3801 Conshohocken Rd Philadelphia Pa 19131
 Heyward E 1016 Blackadore Street Pittsburgh Pa 15208
 Hfc Bank 1700 Solihull Parkway Birmingham Bus Park Birmingham Bi B3774d
 Hfc Bank 1700 Solihull Pkwy Birmingham Business Park Birmingham Bi B3774d
 Hfma 2001 Market St Suite 4000 Two Commerce Square Philadelphia Pa 19103
 Hgid Inc The Commons At Chadds Ford Po Box 122 Commons Court Chadds Ford Pa 19317
 Hhc Management Corp Hawthorn Inn & Suite 2045 Lincoln Hwy East Lancaster Pa 17602
 Hhelen Weyhmuller Chancellor Park #335 500 Sandy Bank Road Media Pa 19063-1303
 Hhsdr Inc Psp Fund C/O Donaldson Lufkin & Jenrett 401 City Line Ave Suite 110 Bala Cynwyd Pa 19004-0000
 Hi Tec Wireless 147 Airport Rd Fraklin 2 Hazleton Pa 18201-0000
 Hi Way Meats 4030 Conrad Weiser Parkway Womelsdorf Pa 19567
 Hiatt Lloyd A Hc 1 Box 4681 Albrightsville Pa 18210-9737
 Hibala Carol A 3725 Rural Ct E Pittsburgh Pa 15221-3915
 Hibala Charles J 112 Duquesne Blvd Duqense Pa 15202
 Hibbard Hazel Apt 1107 209 W 3rd St Greensburg Pa 15601-2971
 Hibbard Helen E 149 N Courtland St Rear E Stroudsburg Pa 18301-2137
 Hibberd Brothers Inc 301 E Baltimore Pike Media Pa 19063-5625
 Hibberd Evelyn M 418 E Chelton Ave Philadelphia Pa 19144-5754
 Hibbs John W 735 Pine St Bristol Pa 19007-3729
 Hibernia Insur 4200 Crums Mill Rd Harrisburg Pa 17112
 Hibernia-Sons Llc 1 Saw Mill Rd Glen Mills Pa 19342
 Hibner Robert F 600 American Ave C 407 King of Prussia Pa 19406-1448
 Hibner Tracy A 600 American Ave C 407 King of Prussia Pa 19406-1448
 Hibsman Phyllis S 24 Robin Ct Mechanicsburg Pa 17055-4371
 Hice Gloria J 218 Sharpnack Hollow Rd Jefferson Pa 15344
 Hice Thomas E Rr 3 Box 249 Tarentum Pa 15084-9803
 Hichar John N 1118 W Washington St Allentown Pa 18102-1317
 Hick Raymond D 10 Gaping Rock Rd Levittown Pa 19057
 Hickernell Rachel A 10086 Kennedy Hill Rd Meadville Pa 16335-926
 Hickernell Robert Route 422 Wernersville Pa 19565
 Hickerson Charles 4 Mark Avenue Washington Pa 15301
 Hickey Clifton F Ruise Hospital Youngsville Pa 16371
 Hickey Daniel P 195 Southern Ave Pittsburgh Pa 15211-1940
 Hickey Eugene F 19 Forest Glen Dr Scranton Pa 18504-1085
 Hickey Eugene F II 1326 Jackson St Scranton Pa 18504-3368
 Hickey Eugene F Jr 19 Forest Glen Dr Scranton Pa 18504-1085
 Hickey Eugene F Sr 1326 Jackson St Scranton Pa 18504-3368
 Hickey John L 3144 Memphis St Phila Pa 19134-4426
 Hickey Kathleen L 33 Holly Ave Penndel Pa 19047-5317
 Hickey Margaret 19 Forest Glen Dr Scranton Pa 18504-1085
 Hickey Margaret H 19 Forest Glen Dr Scranton Pa 18504-1085
 Hickey Mary P 2104 Pinehurst Rd Bethlehem Pa 18018
 Hickey Mary Patricia 2104 Pinehurst Rd Bethlehem Pa 18018-1439
 Hickey Michael A 654 Fawn Cir King of Prussia Pa 19406
 Hickey Naomi 139 S Fairmount St # H3 Pittsburgh Pa 15206
 Hickey Ray 313 Parade St Erie Pa 16507
 Hickey Roseanne Phd Webster Hall Suite 708 101 North Dithridge Street Pittsburgh Pa 15213
 Hickey Virginia A Attn V A McGuire 8111 Hennig St Philadelphia Pa 19111-0000
 Hickler Eryn M 527 North Ave Pittsburgh Pa 15209
 Hickler Linda 638 North Ave 1st Fl Pittsburgh Pa 15202
 Hickler Melissa 508 Fieldcrest Dr Pittsburgh Pa 15209
 Hickman Alma V 726 Hillgrove Ave Pittsburgh Pa 15216-3117
 Hickman Andrew 430 Broad St Pen Argyl Pa 18072
 Hickman Andrew 4400 Decatur Street Philadelphia Pa 19136
 Hickman Angela L 892 Sensor Rd Morrisville Pa 19067
 Hickman Helen W Firethorn Farm 1200 Baltimore Pike Lincoln University Pa 19352
 Hickman James M 10333 Fort Stouffer Rd Greencastle Pa 17225-9528
 Hickman Michele C Route 447 Po Box 212 Anolinkum Pa 18320
 Hickman Ralph 1420 Centre Ave #1501 Pittsburgh Pa 15219
 Hickman Robert S 245 Dean St West Chester Pa 19382-3318
 Hickman Verne 7700 Fayette St Philadelphia Pa 19150-2218
 Hickok Barbara A R D 1 Box 375 Port Matilda Pa 16870-9801
 Hickory Hollow Farms 1115 Groupp Mill Road New Oxford Pa 17350
 Hickox Catherine R Rr 1 Dalton Pa 18414
 Hickox Elizabeth Rr1 Dalton Pa 18414
 Hickox Rodger Rr1 Dalton Pa 18414
 Hicks Alphonso 1531 W Tioga St Apt 219 Philadelphia Pa 19140
 Hicks Bonnie 414 Holly Dr Levittown Pa 19055
 Hicks Claire J 226 N Lincoln Ave Newtown Pa 18940-2216
 Hicks Donna L 128 Wilderness Acres E Stroudsburg Pa 18301-8528
 Hicks Dorothy 1336 Sanderson Ave Fl 2 Scranton Pa 18509-2232
 Hicks Earnest F 994 A Avenue Custer City Pa 16725
 Hicks Flora 3904 Rosemoyne Ave Camp Hill Pa 17011-7813
 Hicks Geraldine 265 Webster St Carlisle Pa 17013
 Hicks Gladys I 1031 Hetrick Ave Palmyra Pa 17078
 Hicks Jill D 1125 Dotta Dr Pen Argyl Pa 18072
 Hicks Johnnie L 1603 N 26th St Harrisburg Pa 17109-3416
 Hicks Katharine M 116 W Spring Ave Ardmore Pa 19003-1222
 Hicks Kenneth L Jr 211 Eastern Avenue Pittsburgh Pa 15215
 Hicks Kevin J 128 Wilderness Acres E Stroudsburg Pa 18301-8528
 Hicks Loretta K 2308 Forest Drive Pittsburgh Pa 15235-4932
 Hicks M 2719 N Hicks St Philadelphia Pa 19132
 Hicks Madeline C 5108 Nevada St Philadelphia Pa 19131-2418
 Hicks Maureen E 518 Cypress St Yeadon Pa 19050-3213
 Hicks Pauline E Harvestview Apts Apt 4i Mount Joy Pa 17552-0000
 Hicks Russell C 19 Mina Rd Coudersport Pa 16915-8431
 Hicks Saul 6 Topton Rd Kutztown Pa 19530
 Hicks Traci 1930 Arizona Ave Apt D Santa Monica Ca 90404
 Hickson Patrick 436 Garfield Avenue Downingtown Pa 19335
 Hieckton John J C/O Maren L Hieckton 5929 Leprechaun Dr Bethel Park Pa 15102-2335
 Hidalgo Martin Po Box 578 New York Ny 10034
 Hiddemen Lauretta C 162 S Norwinden Dr Springfield Delaware County Pa 19064-3220
 Hidden Valley Resort Lp 9426 Stewartown Road Montgomery Village Md 20879
 Hidden Valley Resort Lp 9426 Stewartown Road Montgomery Village Md 20879
 Hidey Frances 4261 Penn St Philadelphia Pa 19124-4540
 Hieber Brian T C/O Comcast Corporation 1500 Market St Philadelphia Zz 19102-0000
 Hielberger Thomas F 308 Oplinger Towers Nanticoke Pa 18634-0000
 Hiergesell Bernice M Springhouse Est # C 106 728 Norristown Rd Lower Gwynedd Pa 19002-2125
 Hierholzer John F Sr 236 East Moreland Ave Hatboro Pa 19040-0000
 Hierholzer Regina M 822 Andover Place Warminster Pa 18974
 Hiesinger Catherine B 204 W Chestnut Hill Ave Philadelphia Pa 19118
 Hiester George A 6 Apple Hill Ln York Pa 17402-9372
 Hiester Paul 103 Lincoln Ave Ephrata Pa 17522-2215
 Higashi Keiko 6100 City Ave Apt 1002 Philadelphia Pa 19131-1244
 Higashi Kunihiko 6100 City Ave Apt 1002 Philadelphia Pa 19131-1244
 Higby Janice L 4722 5th Ave Beaver Falls Pa 15010-3322
 Higby Myrtle 138 7th St Blakely Pa 18447-1033
 Higgenbotham Bruce M 2881 Maple Avenue Bethel Park Pa 15102-0000
 Higgenbotham Anna 2213 Gerritt St Philadelphia Pa 19146-4216
 Higgenbotham Anna B 2343 Bethlehem Pike Apt 2 Hatfield Pa 19440-0366
 Higgenbotham Calvin J 2343 Bethlehem Pike Apt 2 Hatfield Pa 19440-0366
 Higgenbotham William M 544 King St Woodbury Nj 8096
 Higgins Agnes R 2636 Linwood Ave Pittsburgh Pa 15214-3006
 Higgins Alan E 359 Bala Tere West Chester Pa 19380
 Higgins Anna E 807 E Mahanoy St Mahanoy City Pa 17948-2912
 Higgins Camilla Vance Attn Camilla Vance 295 E Swedesford Rd Po Box #189 Wayne Pa 19087-1462
 Higgins Christian C 943 Bullock Ave Yeadon Pa 19050-3714
 Higgins Edward J 5 Bugle Call Path Gettysburg Pa 17325-7893
 Higgins Ella L 210 N Everhart Ave Apt C West Chester Pa 19380
 Higgins Elsie 638 W Clearfield St Philadelphia Pa 19133-2421
 Higgins Florence S Mrs 25 Yale Rd Havertown Pa 19083-3625
 Higgins Francis 2928 N Taylor St Philadelphia Pa 19132-1911
 Higgins Grace H 2808 S 65th St Philadelphia Pa 19142-3305
 Higgins James H 1018 Rue Lane Westchester Pa 19380-4748
 Higgins John 2305 Lombard Street Philadelphia Pa 19146-0000
 Higgins John F 170 N Fremont Avenue Pittsburgh Pa 15202
 Higgins Julius 533 Glen Echo Rd Philadelphia Pa 19119
 Higgins June R 1001 Eagle Ln Doylestown Pa 18901-2869
 Higgins Karen A 2323 E Somerset St Philadelphia Pa 19134-4227
 Higgins Louise E Apt C 210 North Everhart Street West Chester Pa 19382
 Higgins Margaret R 201 Mooresgate Andalusia Pa 19020
 Higgins Marion R 3110 Cedar St Philadelphia Pa 19134
 Higgins Marion R 3110 Cedar St Philadelphia Pa 19134-4424
 Higgins Mary 2636 Linwood Ave Pittsburgh Pa 15214-3006
 Higgins Mary 6135 Yocum St Philadelphia Pa 19142-2421
 Higgins Mary E Rd 1 Box 119 Acme Pa 15610
 Higgins Meyrle 41 Imperial Ave Washington Pa 15301-1342
 Higgins Michael D 6620 Lynford St Philadelphia Pa 19149-2124
 Higgins Robyn 1214 Stonybrook Drive Norristown Pa 19403
 Higgins Sarah 4510 Liberty Avenue 2nd Floor Pittsburgh Pa 15224
 Higgins Stephen P 6620 Lynford St Philadelphia Pa 19149-2124
 Higgins Steven P 2047 Snyder Ave Philadelphia Pa 19145-2811
 Higgins William Morgan Manor Scranton Pa 18508
 High Anthony 6741 Regent St Philadelphia Pa 19142
 High Class Collision 2650 Washington Avenue Phila Pa 19145
 High Earl 149 Roselyn St Philadelphia Pa 19120-1953
 High James 226 S Norwinden Dr Springfield Pa 19064-3615
 High Lawayne B Rr 3 Box 102 Canton Pa 17724-9718
 High Patricia A 1 Black Hawk Cir Apt L3 Downingtown Pa 19335-0000
 High Patricia A 32 Ashley Court Downingtown Pa 19335-0000
 High Street Furniture 304 S High St Delaware Valley Thrift Sh West Chester Pa 19382
 High Tech Accessory Items 8391 Old Courthouse Rd #205 Vienna Pa 22182
 High William 2407 Sacrum Court Baltimore Md 21244
 Highberg Ingrid A 331 Theatre Drive Apt 1b24 Johnstown Pa 15904
 Highberg Peter Cust A 331 Theatre Drive Apt 1b24 Johnstown Pa 15904
 Highfield Jennifer 60 Hodgson Ave Fl 1 Pittsburgh Pa 15205-2303

Highfield Regina C 4225 Lydia St Pittsburgh Pa 15207-1182
 Highland Catharine A 15032 Carter Rd Philadelphia Pa 19116-1503
 Highland Gloria 28 N Grant St Palmyra Pa 17078
 Highland Mamie L 5616 Cherry Street Philadelphia Pa 19139
 Highland Montgomery C/O Accounts Payable 1757 Walker Ave. Ste. D Union Pa 7083
 Highland Recruiting Service 90 Marsden Street Springfield Ma 1109
 Highlander Properties 8003 St Lawrence Ave Pittsburgh Pa 15218
 Highlands Inc 4011 Westchase Blvd Po Box 27257 Raleigh Nc 27611-7257
 Highlands Insurance Group P.O. Box 6396 Lawrenceville Nj 08648-0396
 Highlands Insurance Grp Po Box 820482 Philadelphia Pa 19182
 Highlands John H 619 N West St Carlisle Pa 17013-1967
 Highlands On Route 30 Wayne Pa 19087
 Highlands Tire Svc 1607 Gabler Rd Chambersburg Pa 17201
 Highley Carey H 241 Concord Rd Schwenksville Pa 19473-1201
 Highley E C Shapley White Horse Village Apt A225 535 Gradyville Road Newtown Square Pa 19073-2815
 Highmark Blue Cross Blue Refund Dept 2000 Market St Philadelphia Pa 19103-3231
 Highmark Blue Cross P O Box 1210 Harrisburg Pa 15230
 Highmark Blue Cross Po Box 535078 Pittsburg Pa 19253
 Highsmith Thomas E Jr 3003 N 26th St Philadelphia Pa 19132-1204
 Highsmith Thomas Jr 3003 N 26th St Philadelphia Pa 19132-1204
 Highson Kevin 234 E Urner St Pottstown Pa 19465
 Hight Deborah 224 Sherbrook Blvd Upper Darby Pa 19082
 Hight Jeanne E 187 Treaty Rd Drexel Hill Pa 19026-000
 Hight William 224 Sherbrook Blvd Upper Darby Pa 19082
 Highton J 530 Roosevelt Ave Pittsbuegh Pa 15202
 Highton Mary E C/O Ernest A Swan 603 Chestnut St E Stroudsburg Pa 18301-1920
 Hightower Christine A 6408 Musgrave St Philadelphia Pa 19119
 Hightower Pedro 5329 Walnut St Philadelphia Pa 19139
 Hightower Taylo 217 W Tulpehocken St Philadelphia Pa 19144
 Highway Temple of De 2401 N 8th St Philadelphia Pa 19133
 Higman Edna 2929 E St Philadelphia Pa 19134-3006
 Hignutt Albert 29 East Gay St Red Lion Pa 17356
 Hignutt Mary E 11 Mill Race Place Glen Mills Pa 19342
 Hihz Ruth 1203 Spring St Avoca Pa 18641-1230
 Hijazi Arwa 308 York Ave Fl 1 Philadelphia Pa 19106-1112
 Hikasada Mitsuko 180 Northbrook Ln 203 State College Pa 16803
 Hikes Allyson L 5 Hill Rd Carlisle Pa 17013-9459
 Hiland Bennie P 1120 Market St Meadville Pa 16335-4356 Meadville Pa 16335
 Hilands Michael J 394 Ohio St Johnstown Pa 15902
 Hilb Rogal & Hamilto N Co of Pg 600 Grant St Ste 550 Usx Tower Pittsburgh Pa 15219 Pittsburgh Pa 15219
 Hilberg Helen 53 N 6th St Emmaus Pa 18049-2431
 Hilbert Catherine 619 Artwood Drive Phila Pa 19115-2826
 Hilbert Francis J 440 Glendale Rd Upper Darby Pa 19082-4918
 Hilbert J Malcolm Berkshire Commons #103 5485 Perkiomen Ave Reading Pa 19606-0000
 Hilbert Minnie 1073 Howertown Rd Catasauqua Pa 18032
 Hilbert Natasha 3305 Summit Ave Downingtown Pa 19335
 Hilbert Robert F 844 Kieffer St Bethlehem Pa 18015-2547
 Hilbert Samuel 6899 Spring Creek Rd Macungie Pa 18062-9752
 Hilbourn Esther H 2833 Pratt St Philadelphia Pa 19137-2211
 Hild Dor 6014 Greenway Ave Philadelphia Pa 19142-2410
 Hild Dorothy 2613 Armstrong Ave Holmes Pa 19043-1003
 Hild Gladys 2819 W Stiles St Philadelphia Pa 19121-4545
 Hildebran Susan P O Box 105 Sheakleyville Pa 16151
 Hildebrand Connie 359 S Mountain Blvd Mountaintop Pa 18707-1984
 Hildebrand Elizabeth D 234 N 2nd St Darby Pa 19023-2623
 Hildebrand Estate of Mary C/O William Coward 310 High St Freeport Pa 16229
 Hildebrand Robert G 815 N Duke St Fl 1 York Pa 17404-2520
 Hildebrand Robert J 213 Lone Pine Rd Washington Pa 15301
 Hildebrand Virginia 7114 Meade St Pittsburgh Pa 152082453
 Hildebrandt Bonnie K 269 Bernard Drive King of Prussia Pa 19406
 Hildebrandt Denise 620 Swamp Rd Newtown Pa 18940
 Hildebrandt Frances F 2920 Clymer Ave Telford Pa 18969-1005
 Hildebrandt Jean 674 Hill Road Robesonia Pa 19551
 Hildebrandt Tony 269 Bernard Drive King of Prussia Pa 19406
 Hildner Margaret G 1805 Morrell St Pittsburgh Pa 15212-1716
 Hildreth Howard H 465 California St Ste 10 San Francisco Ca 94104
 Hildwine Denise 422 E Rodgers St Ridley Park Pa 19078-3511
 Hile Thomas E Jr Rr 4 Valley View Dr Apta6 Clearfield Pa 16830
 Hileman Donna L Rr 5 Box 8190 Slippery Rock Pa 16057-9805
 Hileman James R 7724 Evans St Pittsburgh Pa 15218-2225
 Hileman Jane Po Box 675 North Apollo Pa 15673-0675
 Hileman Roger A 2609 16th Ave Altoona Pa 16601
 Hiler Robert 501 Windy Hill Rd Lot 98 Shermans Dale Pa 17090
 Hiles Kelly L 105 Cleveland St Butler Pa 16001-5507
 Hiles Marie B 560 S Cocalico Rd Denver Pa 17517
 Hiles Roger C 7264 Clark Rd Erie Pa 16510-5939
 Hilf Charles G 226 Alder Drive Ben Avon Pittsburgh Pa 15202-2108
 Hilferty Daniel J 119 Handberry Lane Willow Grove Pa 19090
 Hilferty Joe 2125 Cemetery Ave Philadelphia Pa 19142-2436
 Hilinski Constants 2960 Bethel Church Rd Apt 113 Bethel Park Pa 15102
 Hilinski Diane L 132 Avenue L Pittsburgh Pa 15221-4228
 Hilinski Tina M 2730 Euclid Blvd Erie Pa 16510-2838
 Hilke Patrick M 501 Wyndall St New Castle Pa 16101-0000
 Hilker C R Main State Sts Girard Bank Boylestown Pa 18901
 Hill Alta B 626 Jacob Confluence Pa 15424
 Hill Anna L 1400 Waverly Rd Apt B142 Gladwyne Pa 19035
 Hill Arthur B Trs of 114 West 47th Street New York Ny 10036
 Hill Arthur E 754 N 41st St Philadelphia Pa 19104-1742
 Hill Barbara C 10149 Bridle Rd Philadelphia Pa 19116-3615
 Hill Bernestine I 2108 W Toronto Street Philadelphia Pa 19132
 Hill Beth L 363 W 18th St Erie Pa 16502
 Hill Brian 100 E Wyomissing Blvd Apt 35d Reading Pa 19611
 Hill Briana C 113 Fox Street Harrisburg Pa 17109
 Hill Briano S 5210 Drexel Rd Philadelphia Pa 19131-2425
 Hill Bruce Johnston 257 Arden Rd Pittsburgh Pa 15216-1440
 Hill Calvin 757 S 5th St Phila Pa 19147-3042
 Hill Carl H 1132 Norsam Rd 143 Gladwyne Pa 19035-1420
 Hill Catherine M Po Box 124 Latrobe Pa 15650-0124
 Hill Charles R 180 Trotters Lea Ln Chadds Ford Pa 19317-0000
 Hill Cheryl L Cust 3131 State Hill Rd Sinking Spg Pa 19608-9666
 Hill Clarence O Jr 6915 Brown St Phila Pa 19139-0000
 Hill Clinical Service Po Box 820412 Philadelphia Pa 19182
 Hill Cora 1422 Chestnut St Ste 900 Philadelphia Pa 19102-2509
 Hill Daniel D 639 Wyncroft Lane 6 Lancaster Pa 17603-6961
 Hill David James 455 Crestview Dr Pittsburgh Pa 15239-0000
 Hill Denise 28 East Norton Drive Churchville Pa 18966
 Hill Dennis E 205 N 34th St Camp Hill Pa 17011-0000
 Hill Donna 1025 Clinton St Apt 101 Philadelphia Pa 19107-6063
 Hill Dorothy 213 Rose St Lock Haven Pa 17745-3319
 Hill Earl H 8504 Fayette St Philadelphia Pa 19150
 Hill Edith C 317 Wyoming Ave Greensburg Pa 15601
 Hill Edward Farmers Insurance Grp 5683 Springdale Road Cincinnati Oh 45251
 Hill Edwin M 5822 Pierce Street Pittsburgh Pa 15232-1720
 Hill Elenor H 608 Ridge Dr Douglassville Pa 19518
 Hill Evelyn 2924 N 13th St Philadelphia Pa 19133-1327
 Hill Fairbanks B 828 Adelaide St Pittsburgh Pa 15219
 Hill Frances M 1132 Norsam Rd 143 Gladwyne Pa 19035-1420
 Hill Francis M 9314 Gillespie St Philadelphia Pa 19114-3922
 Hill Frank J 311 Anthon Dr Pittsburgh Pa 15235-3911
 Hill Gary J Po Box 951 Latrobe Pa 15650-0951
 Hill Gerald 28 East Norton Drive Churchville Pa 18966
 Hill Gilbert F 806 Evergreen Dr Drexelwood Wyomissing Pa 19610
 Hill Helen 628 Rutland Rd Morrisville Pa 19067-7515
 Hill High Orchard Rd1 Box 14 Round Hill Va 22141
 Hill Homer 15 A West Plumstead Ave Apt 1504 Lansdowne Pa 19050
 Hill Howard G 635 W Wilkes-Barre St Easton Pa 18042-6417
 Hill Irene 75 Four Leaf Rd Levittown Pa 19056-1922
 Hill Irene C/O Irene Hill 300 Old Plank Rd Butler Pa 16002-3812
 Hill James L 277 Priscilla Ln Aldan Pa 19018-3014
 Hill James Po Box 222 Blue Bell Pa 19422-0222
 Hill Jane M Attn William P Oneil 6 South Bryn Mawr Ave Suite 20 Bryn Mawr Pa 19010-0000
 Hill Janene N 1357 Lipo Way Albrightsville Pa 18210
 Hill Janis Lynn 129 Miller Ave Leechburg Pa 15656-0000
 Hill Jared L 1737 Kennedy St Buena Vista Pa 15018
 Hill Jean D 160 W 8th St Apt 9f Erie Pa 16501-1024
 Hill Jennifer S 1041 N 4th St Philadelphia Pa 19123-1528
 Hill Jeremy 704 Park Street Berryville Ar 72616
 Hill Joann H 806 Evergreen Dr Drexelwood Wyomissing Pa 19610
 Hill John R 1104 Union Ave Brackenridge Pa 15014
 Hill Johnathon James 455 Crestview Dr Pittsburgh Pa 15239-0000
 Hill Joseph 1716 N Allison St Philadelphia Pa 19131-3521
 Hill Julianne 1999 Marshall Road Apt 1301 Monaca Pa 15061
 Hill Kathryn T 251 S Olds Blvd Apt 285 Fairless Hills Pa 19030
 Hill Kendra A 152 Lyon Ave Rochester Pa 15074-1412
 Hill Kendrick 221 Susquehanna Ave York Pa 17403
 Hill Kenneth L 138 Sandy Knoll Drive Doylestown Pa 18901-2427
 Hill Kristin L 1234 Hay Creek Road Birdsboro Pa 19508
 Hill Lauren M 14 Thornberry Ln Hockessin De 19707
 Hill Lawrence E Rr 1 Box 2 Cowansville Pa 16218-9701
 Hill Leila R 807 W Front St Apt 1 Berwick Pa 18603-4645
 Hill Leo M 1908 W Oxford St Philadelphia Pa 19121-3120
 Hill Leslie A Po Box 7569 C/O Pms Direct Bill Philadelphia Pa
 Hill Mararet C C/O John W Hill Po Box 37 Kempton Pa 19529-0000
 Hill Margaret C Po Box 37 Kempton Pa 19529-0037
 Hill Marie 2647 Amber St Philadelphia Pa 19125-1403
 Hill Mark J 225 Jefferson St Apt 206 Rochester Pa 15074
 Hill Martha B 119 E Adams St Cochranon Pa 16314-8603
 Hill Marvin 1515 Wood St Pittsburgh Pa 15221-2057
 Hill Marvin 425 Hillcrest Drive Delmont Pa 15626
 Hill Mary 425 Hillcrest Drive Delmont Pa 15626
 Hill Mary J 627 Holly Mall Apt B Philadelphia Pa 19104-5215
 Hill Melvin L 317 Wyoming Ave Greensburg Pa 15601
 Hill Michael 914 Pine Street 2r Philadelphia Pa 19107
 Hill Michael J 1357 Lipo Way Albrightsville Pa 18210
 Hill Monique M 539 Burrowes Av Lancaster Pa 17602-2120
 Hill Parks Plnng Po Box 16 Mapleton Dep Pa 17052-0016
 Hill Paul 2040 Highland Ave Reading Pa 19606
 Hill Richard N 668 Rose St Yeadon Pa 19050-3342
 Hill Robert C 1524 Cleveland Ave Wyomissing Pa 19610
 Hill Robert C 310 Playground Dr West Reading Pa 19611
 Hill Robert E 941 E Market Street York Pa 17403
 Hill Robert M Jr 125 Mayflower St Pittsburgh Pa 15206
 Hill Roger D 1041 N 4th St Philadelphia Pa 19123-152
 Hill Rom Company Inc Po Box 751793 Charlotte Nc 28275-1793
 Hill Ruby D 812 W Grant St New Castle Pa 16101
 Hill Samuel 2636 N Jessup St Philadelphia Pa 19133-1406
 Hill Samuel E 320 Madison Ave Reading Pa 19601-3222
 Hill Sandra L 2200 Mercer-Butler Pike Grove City Pa 16127
 Hill Sarah L C/O Helen K Hill 216 Chapman Ave Lansdowne Pa 19050-1704
 Hill Shanna 359 N Garfield Ave Scranton Pa 18504
 Hill Shawana 342 S Main St Scranton Pa 18504
 Hill Shawana M Mail To Steven G Hill 328 N Fillmore Avenue Scranton Pa 18504
 Hill Shavna Mail To Ann Hill 328 N Fillmore Avenue Scranton Pa 18504
 Hill Sheryl L 123 Oxford Dr Lititz Pa 17543-2905
 Hill Stella 508 Pennsylvania Ave Irwin Pa 15642-3652
 Hill Stephen 522 Fern St Yeadon Pa 19050-3226
 Hill Steven 328 N Fillmore St Scranton Pa 18504
 Hill Steven G 328 N Fillmore Ave Scranton Pa 18504
 Hill Suzanne 723 Spruce Street If Philadelphia Pa 19106
 Hill Thomas M 207 N Pleasantview Rd Pottstown Pa 19464-2607
 Hill Tim M 3510 Conewago Rd Dover Pa 17315
 Hill Timothy W Rr 2 Box 205 Dayton Pa 16222-8815
 Hill Tk 1617 Sedgwick St Pittsburgh Pa 15233-1253
 Hill Walter 814 N Warnock St Phila Pa 19123
 Hill Walter L 702 Roneys Corner Road Oxford Pa 19363
 Hill Walter W 2143 So Cecil Philadelphia Pa 19125
 Hill Zina 328 N Fillmore St Scranton Pa 18504
 Hillard Charles F Rr 2 Box 50 Parker Pa 16049-9305
 Hillard Melissa 2925 Westminster Rd Bethlehem Pa 18107
 Hillard Todd Rr 1 Box 67a Shickshinny Pa 18655-9736

Hillavach Sue 900 8th St Bldg 4 Apt 4215 New Brighton Pa 15066
Hillebrand Arleen 411 Browns Lane Apt 207 Pittsburgh Pa 15237-2549
Hillebrand Arleen R 411 Browns Lane Apt 207 Pittsburgh Pa 15237-2549
Hillegas Dale R 36 Kearney Dr North Wales Pa 19454-4032
Hillegas Dawn Po Box 261 Red Hill Pa 18076-0000
Hillegas Jane G 130 Ord St Po Box 67 Salisbury Pa 15558-0067
Hillegas Jane G Po Box 273 Salisbury Pa 15558-0273
Hillegass Doug Co Wayne McMullen Rd 3 Box 425 Hollidaysburg Pa 16648-9803
Hillegass Joan K 17 Freed Av Spring City Pa 19475-1502
Hillegass Tracey S 2100 Riddlemoser Road Manns Choice Pa 15550
Hillel Zipora C/O Estelle S Marcus 315 Bala Ave Bala Cynwyd Pa 19004-2650
Hiller Charles A 473 Flowers Ave Pittsburgh Pa 15207
Hiller Jerry A Jr 206 E Main St Hummelstown Pa 17036
Hiller Thomas Rd 1 Box 5 Newfoundland Pa 18455
Hillesland Nicole K 41 Haven Rd Levittown Pa 19056
Hillgartner Dale E 506 Center Rd Monroeville Pa 15146-1010
Hill-Grigson M R 358 W Philadelphia St York Pa 17404-2942
Hillian Brooks M 6426 N 16th St Philadelphia Pa 19126-0000
Hilliard Barbara J 1193 Ave Butter Pa 16001
Hilliard David J Apt 3 4306 Division Hgwy Blue Ball Pa 17506
Hilliard Frank 1193 Ave Butter Pa 16001
Hilliard Kelly 319 Cottonwood Dr Butler Pa 16001
Hilliard Lyons 619 West 23rd St Erie Pa 16502
Hilliard Lyons 619 West 23rd Street Erie Pa 16502
Hilliard Lyons 9451 Clark St Apt 3 Philadelphia Pa 19115
Hilliard Michael 815 Arlington Ave Pittsburgh Pa 15203
Hillier Charles R 437 Wicker Ave Apt B3 Bensalem Pa 19020
Hillier Elizabeth L 315 S Aiken Ave Apartment 3 Pittsburgh Pa 15232
Hillier Lilly D 437 Wicker Ave Apt B3 Bensalem Pa 19020
Hillig Charles M 54 Circle Dr Camp Hill Pa 17011-2610
Hillman Barbara K 56 Apple Drive Exton Pa 19341-0000
Hillman Evelyn 1211 W Lehigh Ave Philadelphia Pa 19133-1115
Hillman Gene E 56 Apple Drive Exton Pa 19341-0000
Hillman John K 610 W Germantown Pike Ste Plymouth Meeting Pa 19462-1058
Hillman Steven L 2 Waterview Rd Apt H1 West Chester Pa 19380-6359
Hillo Angela L 337 S 6th St Indiana Pa 15701-3044
Hills Dept Store 1300 Lititz Pike Lancaster Pa 17601
Hills Lincoln-Mercu South 2760 Washington Ro Pittsburgh Pa 15241-0000
Hillside Garden 6060 Crescentville Accounts Payable Philadelphia Pa 19120
Hillsinger Kevin 306 Hopkins Court North Wales Pa 19454
Hillston Jacob 618 Raymond New Castle Pa 16101
Hillwood Corp Po Box 2548 Warminster Pa 18974
Hillyard Industries Box 8500-4640 Philadelphia Pa 19178-4640
Hillyard Patrick G 3812 Fleetwood Drive West Mifflin Pa 15122
Hilsee Christina J 85 Spring Run Rd Conestoga Pa 17516-9604
Hilsinger Elaine F 626 W Kingsley St Philadelphia Pa 19144-3708
Hilt Judith A 748 Grove St Fl 2 N Catasauqua Pa 18032
Hilt Rose L 4356 Woodland Ave Drexel Hill Pa 19026-4324
Hilti Inc 5400 South 122nd E. Avenue Tulsa Ok 74146
Hilti Inc Po Box 382002 Pittsburgh Pa 15250
Hilton Harrisburg & Towers 1 N 2nd St Harrisburg Pa 17101-1639
Hilton Johanna 68 Overlook Rd Morgantown Pa 19543
Hilton Michael J 439 Lincoln Ave Hatboro Pa 19040-2228
Hilton Pepsy 521 W Lonely Philadelphia Pa 19120
Hilton Roberta M 76 Marwood Dr Pittsburgh Pa 15241
Hilton Sandra E 1007 Roslyn Dr Berwick Pa 18603
Hiltwine Frederick 1301 W Pike St Philadelphia Pa 19140-3720
Hiltwine Frederick 5244 Akron St Philadelphia Pa 19124-1913
Hilty Elizabeth C 136 West St Gettysburg Pa 17325-2132
Hiltz Kevin L 565 Rupp Hill Rd Harrisburg Pa 17111
Himelright John 412 Linden St East Earl Pa 17519-9656
Himes Donna L 206 York Rd Jacobus Pa 17407-1112
Himes Janet L Apt 505 2900 St Clair Dr Marlow Hgts Pa 20748-1659
Himes Rufus Rr 3 Brookville Pa 15825
Himes Victor M Rr 1 Box 19 Greentown Pa 18426
Himmelberger Donald L 437 Franklin St West Reading Pa 19611-1217
Himmelberger Pauline 1130 Chemung St Coal Township Pa 17866
Himmelheber Christopher Apt C 2931 Queen Ln Philadelphia Pa 19129
Himmelstein Arthur J 5647 Taft Avenue Bensalem Pa 19020
Himmerlrich Sue L 1429 N Front St Harrisburg Pa 17102-2632
Himmler Francis F 503 Gilmore Ave Trafford Pa 15085-1143
Himpsl Frank L 604 Linnet Rd Norristown Pa 19403
Hinck Joseph A 5419 Merion Ave Philadelphia Pa 19131-3517
Hinckliff Robert 752 Spruce Grove Road Nottingham Pa 19362
Hinckliffe Bess 56 Mansion Road Springfield Pa 19064-2204
Hinckliffe Constance J 217 Prince William Way Chalfont Pa 18914
Hinckliffe William C/O John Hinckliffe Rr 1 Benton Pa 17814-0000
Hinchey Michael Patrick 16 Hedge Place Kingston Pa 18704-4717
Hinckliffe Martin 227 Main St Johnsonburg Pa 15845-1649
Hinkle Christin 85 Lawrence Road Apt E-126 Broomall Pa 19008
Hindash Farrah 325 Clearview Avenue Apt 2 Pittsburgh Pa 15205
Hinde Harry Norman 4654 Horrocks St Philadelphia Pa 19124-3117
Hindenlang Richard J 2151 E Lincoln Highway #F-7 Levittown Pa 19056
Hinderer William R 153 Woodlawn Rd Warminster Pa 18974-5214
Hindle Mary 3302 Glenbrook Pl Phila Pa 19114-1604
Hindley Ross 1904 Westover Rd Yardley Pa 19067
Hindley Joan Alice 2447 Marshall Rd Drexel Hill Pa 19026-1018
Hindman Hazport Inc Po Box 46 Meridian Branth Butler Pa 16001
Hindman James P 1107 Chestnut St Franklin Pa 16323
Hindman James P 1107 Chestnut St Franklin Pa 16323-0000
Hindman Jennie Po Box 247 14 Thomas Drive New London Pa 19360
Hinds Caroline 217 W Sylvan Ave Morton Pa 19070-2008
Hinds Damien T 13659 Philmont Avenue Philadelphia Pa 19116
Hinds Wesley J 6259 Old York Rd Philadelphia Pa 19141
Hine Ruth L 2640 Bonaffon St Philadelphia Pa 19142-2718
Hine Ruth L 6900 Dicks Ave Philadelphia Pa 19142-2517
Hineline Amanda 150 Marguerite St East Stroudsburg Pa 18301
Hineman Allyson P 2049 Meadow Court Glen Mills Pa 19342
Hines Edward S Warren Berwick Pa 18603-0000
Hines Forrest 94 96 S Main St Wilkes-Barre Pa 18701
Hines Granville W 7187 Ruskin Ln Upper Darby Pa 19082-5022
Hines Helen 317 Daly St Philadelphia Pa 19148-3306
Hines Kelly 291 West Street Road Kennet Square Pa 19348
Hines Kelly 291 West Street Road Kennett Square Pa 19348
Hines Kevin 60 Woody Crest Pa Pittsburgh Pa 15234
Hines Lorraine Fair Acres Lima Pa 19037
Hines Margaret Elizabeth Warren St S Berwick Pa 18603-0000
Hines Mildred 2405 S Warren St Berwick Pa 18603-0000
Hines Robert Lee 5538 Beyer St Philadelphia Pa 19138
Hines Ronald 331 Bristol Circle Exton Pa 19341
Hines William 6053 Woodland Ave Philadelphia Pa 19142-2417
Hiney Harry 1920 Ashley St Philadelphia Pa 19138-2713
Hinfey Ruth 2636 S Massey St Philadelphia Pa 19142-2124
Hinsh Louann 398 Manspeaker Rd Saxton Pa 16678-8102
Hinkel Eva 45 McMurray Rd Upper Saint Clair Pa 15241
Hinkel Eva 915 N 6th St Philadelphia Pa 19123-1405
Hinkel Eva G 133 W Bellecrest Ave Pittsburgh Pa 15227-2409
Hinkel John M 614 E 2nd Ave Altoona Pa 16602-7038
Hinkel Pat 1901 Black Hawk Cir Audubon Pa 19403
Hinkel Paul J 635 Smiley Ave Bethlehem Pa 18015
Hinkes Jerry 46425 5 Av Apt 412 Pittsburgh Pa 15213
Hinkle Dennis E 333 Cedar St Reading Pa 19601-3120
Hinkle Francis R 2248 Ridge Rd Mc Keesport Pa 15135-3037
Hinkle Janice J 10000 Edgewood Dr 239 Edgewood Av D5 Pittsburgh Pa 15218-1564
Hinkle Lottie F 7012 Edmund St Philadelphia Pa 19135-2013
Hinkle Miriam 2014 Broad Hill Farms Rd Coraopolis Pa 15108
Hinkle Patrice J Rr 1 Weatherly Pa 18255-9801
Hinkle Ronald 247 Baldwin Ave Sharon Pa 16146-2709
Hinkle T M 527 Windsor Street Reading Pa 19601-2225
Hinkler Alberta J 229 W 5th St Erie Pa 16507-1316
Hinkley Sheri 513 S Westend Avenue Lancaster Pa 17602
Hinkley Susan E 518 N Mary St Lancaster Pa 17603-2817
Hinman Martin 21 Beach Tree Ln Mountville Pa 17554-0000
Hinman Michael 41 Woodland Dr Lock Haven Pa 17745
Hinman Vaughn A 2215 State Rd Croydon Pa 19021-6872
Hinnekamp George 149 Cranberry Drive Bushkill Pa 18324
Hinnershitz Margaret H 431 Springside Dr E Reading Pa 19607-1045
Hinojosa Ausencio I 126b West St Gettysburg Pa 17325
Hinojoza Vicente 2103 Georgia Rd Temple Pa 19560
Hinson Lawrence W Jr 7701 Lindbergh Blvd Apt 1606 Philadelphia Pa 19153-2132
Hinson Tamika 65 Black Watch Ct Horsham Pa 19044
Hinson Willie Mac 7701 Lindbergh Blvd Apt 1606 Philadelphia Pa 19153-2132
Hinson Willie Mae 7701 Lindbergh Blvd Apt 1606 Philadelphia Pa 19153-2132
Hinterleiter Brian . 4000 Park Plaza Dr #4202 Pittsburgh Pa 15229
Hinton Dorothy R 1742 N 28th St Philadelphia Pa 19121-2704
Hinton Evelyn J 5110 N 6th St Apt 403 Philadelphia Pa 19120
Hinton James T 4932 Sansom St Philadelphia Pa 19139-3522
Hinton Lorna 223 E Horter St Phila Pa 19119-2258
Hinton Thomas E 7334 N 19th St Philadelphia Pa 19126-1542
Hintze Rhett 1946 Church Rd Hummelstown Pa 17036
Hinze Louise E 614 Massachusetts Ave Aldan Pa 19018
Hip of Greater Ny Claims Department New York Ny 10001-0000
Hipp Marine Services Inc 3rd Greens St Bldg A C O R Zollinger Bushar Corp
Bridgport Pa 19405
Hipp Raymond H 1030 Muhlenberg Reading Pa 19602
Hipp Sabrina R Po Box 59 Erie Street Edinburg Pa 16116
Hipple Mary K 1431 Arline Ave Roslyn Pa 19001-2303
Hippis Clarence E 288 Woodedge Place Langhorne Pa 19047
Hippis Hannah J 288 Woodedge Place Langhorne Pa 19047
Hirak Georgette 29 Henry Ave Nazareth Pa 18064-1753
Hirakis Milton M R2114 King Williamsport Pa 00000-0000
Hiraldo Rafael 532 Whitehall St Allentown Pa 18102
Hiram H H 10 Montgomery Ave Apt #A-2 Bala Cynwyd Pa 19004
Hirebet Aniket G Apt 412 3175 Jfk Blvd Philadelphia Pa 19104
Hirko Joseph N 4 Cotton St. Hudson Pa 18705
Hirko William G 739 Loretta St Pittsburgh Pa 15217-2825
Hirneisen Carroll A 448 Twin County Rd Morgantown Pa 19543-9459
Hirsch Agnes Camille Miss C/O Agnes Camille Sailer 1311 Welsh Rd Maple Glen Pa
19002-3122
Hirsch Erica 360 N Pennsylvania Ave Wilkes-Barre Pa 18702
Hirsch Henry D 3353 Bristol Pike Apt 5 Bensalem Pa 19020
Hirsch Jennifer L Unit #5 2308 Lombard Street Philadelphia Pa 19146
Hirsch Kent 816 Estelle Drive Lancaster Pa 17601
Hirsch Mendall Ct 20 Presidential Apts City Ave Philadelphia Pa 19131-0000
Hirscher Gilbert J 4810 Nth Fairhill Str Philadelphia Pa 19120
Hirschhorn Daniel B 512 South 24th Street Philadelphia Pa 19146
Hirschman Charles 4601 5th Ave Apt 724 Pittsburgh Pa 15213-3658
Hirschman Shirley 4601 5th Ave Apt 724 Pittsburgh Pa 15213-3658
Hirsh Lola W Normandy Farms Apt A 205 Box 1108 Blue Bell Pa 19422-0767
Hirsh Patricia A 4891 Young Dr # Sr Pittsburgh Pa 15227
Hirsh Robert J 517 Rock Glen Dr Wynnwood Pa 19096
Hirst James A 2844 Woodbridge Rd Philadelphia Pa 19114-3417
Hirt Eugene E Rr 3 Box 72 Altoona Pa 16601-9803
Hirt Laurel A P O Box 378 Fairview Pa 16415-0378
Hirth Douglas 3029 Ford Road Bristol Pa 19007
Hirthler Alfred J III 1210 E Barringer St Philadelphia Pa 19119-3941
Hise Harper Amy 1147 Lincoln Highlands Drive Coraopolis Pa 15108
Hishiki Tomoro 275 Bryn Mawr Avenue Apt C5 Bryn Mawr Pa 19010
Hispa Lucent Technologies 450 Spring Park Pl Suite 500 Herndon Pa 20170
Historical Society of Mt Lebanon Po Box 13423 Pittsburgh Pa 15243
History Antiques Inc 141 S Main St Po Box 544 Slippery Rock Pa 16057
Hitchock Beverly Y 2033 Mercy St Philadelphia Pa 19145-2806
Hitchock Jeanette L 4065 W Ridge Rd Lot 20 Erie Pa 16506-1756
Hitchock Robin 5805 Pierce St Pittsburgh Pa 15232
Hitchock William E 209 W 15th St Chester Pa 19013
Hitchock Wm F 2922 Jolly Rd Norristown Pa 19401
Hitchens Carl E Penn Hall Manor # 104 1425 Philadelphia A Chambersburg Pa
17201-1386
Hitchler Lynn 211 Radnor Chester Rd Villanova Pa 19085-0000
Hitchner Daniel P 627 S Garfield Ave Glenolden Pa 19036-1628
Hitchner Margaret 5456 Willons Ave Philadelphia Pa 19143-0000
Hite Co Inc The 1117 1123 3rd Ave Box 277 New Brighton Pa 15066
Hite Danny 335 N East St Carlisle Pa 17013-0000
Hite Eleada 452 North Ave Pittsburgh Pa 15209

Hite Melvin J 830 South 49th Street Apt 2r Philadelphia Pa 19143-0000
 Hitender Jain 501 South 54th Street Philadelphia Pa 19143
 Hiteshuc Marcelline 815 Menock Manor Ct Greensburg Pa 15601-4911
 Hitrik Stephen P Jr 629 Kuhnos Ln Natrona Heights Pa 15065
 Hittinger Edith E 428 Greenleaf St Allentown Pa 18102
 Hively Paul Miller Motors Freight Inc Po Box 345 York Pa 17405
 Hivner Matthew M 3359 Honey Run Drive York Pa 17408-9445
 Hivner Woodrow F Jr 2161 Croyden Rd York Pa 17404-4115
 Hixenbaugh Cheryl D 37 W Corydon St Bradford Pa 16701-5401
 Hixon Charles D 129 Nemaconlin Rd Apt B Carmichaels Pa 15320
 Hixon George A Rr 1 Box 67 Penfield Pa 15849
 Hixon Jack Po Box 43 Elderton Pa 15736
 Hixson Sara C 301 Norristown Rd Apt D204 Ambler Pa 19002
 Hiya Shehnaz 197 Shiloh Ct Whitehall Pa 18052
 Hizam Mustafa M 2101 Glendale Ave 120 Philadelphia Pa 19152
 Hj H Pittsburgh Po Box 57 Pittsburgh Pa 15230
 Hkh Plumbing 44b Wingo Lane Reading Pa 19605
 Hl Yoh Company Llc 1818 Market St Philadelphia Pa 19103
 Hlad Michael P Jr 536 Circle Dr Bridgeville Pa 15017-0000
 Hladik Stephen M 40 Darby Road Paoli Pa 19301-1461
 Hlg Franchise Marketing Co Po Box 12427 Pittsburgh Pa 15231-0427
 Hlobilek Vivian Pnc Bank 600 Grant Street Pittsburgh Pa 15219
 Hloznik Darlene L Rr 1 Box 333 Tarentum Pa 15084-9801
 Hludzinski Michael V 1600 Harbor Road Ivyland Pa 18974
 Hlywa Tekla 519 N 6th St Jeannette Pa 15644
 Hlywa Texla 519 N 6th St Jeannette Pa 15644
 Hm Benefit Administrators P.O. Box 535078 Pittsburgh Pa 15253
 Hm For Aged Westmoreland Co 111 W 2 Greensburg Pa 15601
 Hma Health Plan Po Box 41566 Philadelphia Pa 19101
 Hma/Swpa Nursing/Allied Health lup 203 Johnson Hall Indiana Pa 15705
 Hmoct Be/Bs P 139 Spohn Rd Sinking Spring Pa 19608
 Hmp Communications Llc Ste 100 83 General Warren Blvd Malvern Pa 19355
 Hms Enterprises Inc 39 E Baltimore St Greencastle Pa 17225-1201
 Hmv Record Stores 1510 Walnut St Philadelphia Pa 19102
 Hnat Walter 9037 Brous Ave Philadelphia Pa 19152-1405
 Hnatiow Mary A 718 5th Ave Ford City Pa 16226
 Hnatko Frank 745 Crest Dr Monessen Pa 15062-2308
 Hnery M Blatner Photographer 53 East North St. York Pa 17401
 Ho Allen Room 202 8 Rotterdam Garden Gu Bei Area 201103 Shanghai Fo 00000-0000
 Ho Chi 2523 S 7th St Philadelphia Pa 19148-4601
 Ho Han Sang 163 South Broad Street Lansdale Lansdale Pa 19446
 Ho Minh 1501 Morris Street Philadelphia Pa 19145
 Ho Siu Miu 32-29 80 Street Jackson Height Ny 11370
 Ho Son Thanh 903 Deerfield Cir Perkasie Pa 18944
 Ho Vu 2244 Lisa Dr Warrington Pa 18976
 Ho Vu 2244 Lisa Dr Warrington Pa 18976-0000
 Ho Yin Po Box 81017 Pittsburgh Pa 15217
 Hoagland Albert J Philadelphia Nursing Home Girard & Corinthian Aves Philadelphia Pa 19130
 Hoagland Clara Philadelphia Nursing Home Girard & Corinthian Aves Philadelphia Pa 19130
 Hoagland Kamal E 5082 Mckean Ave Philadelphia Pa 19144-4125
 Hoagland Kristina R 247 South 8th St Columbia Pa 17512
 Hoak Jane Ann 6029 Belle Terre Court Bridge Ville Pa 15017-3459
 Hoak Seth 6029 Belle Terre Court Bridge Ville Pa 15017-3459
 Hoak Virginia 18 Deer St Tarentum Pa 15084-2700
 Hoang Hang T 1253 S Duke St Palmyra Pa 17078
 Hoang Hieu 3437 Lancaster Ave Philadelphia Pa 19104
 Hoang Thuy 908 Castlehill Ln Devon Pa 19333
 Hoang Tuan Q 90 Sechler Dr Montoursville Pa 17754-0000
 Hoanzl Helen 459 Howertown Rd Northampton Pa 18067-1941
 Hoar Darlington Parkview Ter Burnham Pa 17009
 Hoar Rashelle L 180 Old Forbes Road Stoystown Pa 15563
 Hoban Joseph 224 Oxford Road Westchester Pa 19380-4908
 Hoban Stephanie M 242 Penn St Bloomsburg Pa 17815-1936
 Hobart Corp. Baltimore Branch Baltimore Md 21221
 Hobart Sales Service 456 Union Blvd Allentown Pa 18103
 Hobbs Anne W 1952 Lincoln Ave Wyomissing Pa 19610
 Hobbs Daniel Rd 11 Bx 272 Greensburg Pa 15601-0000
 Hobbs Dennis E J Jr 2549 N Myrtlewood St Philadelphia Pa 19132
 Hobbs Dennis Ej Jr 2549 N Myrtlewood St Philadelphia Pa 19132
 Hobbs E Cynthia S 94 Cedar Street Mount Union Pa 17066
 Hobbs Fam Tr Ua 22 May 90 126 East Wayne Ave Easton Pa 18042-1674
 Hobbs Family Irrevocable Trust Ua 05/22/90 126 E Wayne Ave Easton Pa 18042-0000
 Hobbs Group As Subrogee For Pennfie Corpor 70 E Swedesford Rd Ste 180 Malvern Pa 19355-1436
 Hobbs Group Inc 101 Lindenwood Drive Malvern Pa 19355
 Hobbs Group Llc 70 East Swedesford Road Malvern Pa 193555
 Hobbs Holly D Po Box 157 East Berlin Pa 17316-0157
 Hobbs Ruth Apt 7205 3300 Darby Road Haverford Pa 19041
 Hobbs William 409 Seven Oaks Dr Clifton Heights Pa 19018
 Hobbs William 616 Larne Pl Darby Pa 19023-2321
 Hobel Holly 704 N Main St Bessemer Pa 16112-9614
 Hober Harry Jr 3359 N American St Philadelphia Pa 19140
 Hober Matthew A Jr 777 Cherry Tree Rd Apt D57 Aston Pa 19014-2425
 Hobergood Carrie L 9 Old Oaks Rd Washington Pa 15301-6438
 Hoblak Lawrence A 1719 Ohio Ave West Mifflin Pa 15122-3945
 Hobson John R Po Box 478 Colfax Nc 27235
 Hobson Marian J 2613 Birch Street Harrisburg Pa 17109-3444
 Hobson Mark L 1612 Lowrie St 2 Pittsburgh Pa 15212-4332
 Hobson Norman P. 1601 Chestnut St Two Liberty P Philadelphia Pa 19103
 Hobson Oscar N 181 Glenfield Dr Pittsburgh Pa 15235-0000
 Hobson Valerie Lynn 5925 Reach St Philadelphia Pa 19120-1114
 Hoch Connie L 3604 Beaurest St Harrisburg Pa 17111
 Hoch Dr 1403 State Rd Duncannon Pa 17020
 Hoch Katherine B 8833 Stenton Ave Wyndmoor Pa 19038-8319
 Hoch Mark 5455 Jasper Rd Macungie Pa 18062-8609
 Hoch Michael D 33 N 8th St Lewisburg Pa 17837-1445
 Hoch Thomas 4893 Whitaker Ave Philadelphia Pa 19124-3511
 Hochendoner Margaret 800 Irwin Drive Pittsburgh Pa 15236
 Hochheimer Jason 519 W Market St Dw Chlstr Pa 19382
 Hochstetler Roofing and Siding 11096 Welsh Run Road Greencastle Pa 17225
 Hock Linda L Estate 138 S 12th St Reading Pa 19602-1309
 Hock Naomi R 301 Mohn St Apt 801 Steelton Pa 17113
 Hock Ruth F 938 Mulberry St Reading Pa 19604-2304
 Hock Thomas C 9404 Mertztown Road Mertztown Pa 19539
 Hockenberr Ernest K Star Rt Carlisle Pa 17013 Carlisle Pa 17013
 Hockenberry Charles R 858 Unity Center Rd Pittsburgh Pa 15239-1439
 Hockenberry Clayton M Jr Po Box 712 Cabot Pa 16023
 Hockenberry Corrine Po Box 148 Rural Valley Pa 16249-0148
 Hockenberry Doug 686 Barkeyville Rd Grove City Pa 16127-4802
 Hockenberry Kathy Rd 4 Box 304 Mifflintown Pa 17059
 Hockenberry M J Mtd Rte 441 Mountain Rd Dillsburg Pa 17019
 Hockenberry Pearl L Mtd Rte 441 Mountain Rd Dillsburg Pa 17019
 Hockenberry Trisha D 111 Wright Ave Ellwood City Pa 16117-3920
 Hockenberry Troy 111 Wright Ave Ellwood City Pa 16117-3920
 Hockenberry William David Po Box 712 Cabot Pa 16023
 Hockenbury John 733 E Thayer Street Philadelphia Pa 00000-0000
 Hocker Clifford F Estate 726 S 16th St Philadelphia Pa 19146-2013
 Hockey Techniques Po Box 401 Oxford Nj 7863
 Hockman Mary 33 Bentley Pl Carlisle Pa 17013-4425
 Hockstein Diane L 602 S Washington Sq #114 Philadelphia Pa 19106
 Hoda Kathy M 127 Canfield St Cambridge Spgs Pa 16403-1107
 Hodanish Mildred 527 Crotzer Ave Folcroft Pa 19032
 Hoddell Viola S 25 Mull Ave Sinking Spring Pa 19608
 Hodder Evelyn 4308 Post Rd Trainer Pa 19061-5017
 Hodder Jean K Estate of 2925 Sacramento Ave Pittsburgh Pa 15204
 Hodge Christopher 2246 Sears St Philadelphia Pa 19146-4222
 Hodge Jason D 363 Macassar Drive Pittsburgh Pa 15236-2722
 Hodge Melinda Deanne 219 South Fairview St Lock Haven Pa 17745-2807
 Hodge Orlean A 7477 Shady Ln Tobyhanna Pa 18466
 Hodge Ruth M 522 Tremont Ave Greensburg Pa 15601-4210
 Hodge Sigfried R 937 W 9th Street Chester Pa 19013
 Hodge Thomas 262 S 54th St Philadelphia Pa 19139-4042
 Hodge Thomas L 1749 Georges Ln Philadelphia Pa 19131
 Hodges Audrey M 5780 Stewart St Philadelphia Pa 19131-3420
 Hodges Ethel 1515 The Fairway 456 Jenkintown Pa 19046-1444
 Hodges Ethel Rydal Park 435 Rydal Pa 19046-1443
 Hodges Fred 613 Mt Pleasant Rd Pittsburgh Pa 15214-0000
 Hodges Jessie S Po Box 27281 Philadelphia Pa 19118
 Hodges Jon 1016 Lancaster Ave Fl2 Berwyn Pa 19312
 Hodges Richard K 345 Wyoming Ave Scranton Pa 18503
 Hodges Richard K Esq 345 Wyoming Ave Scranton Pa 18503
 Hodges Ron D 1030 Balmoral Way Maple Glen Pa 19002-0000
 Hodges U/W Joseph A Jan H Ex Heeke Jr 931 N Front St Apt 301 Harrisburg Pa 17102-3408
 Hodges W 1432 E Washington Ln Philadelphia Pa 19138-0000
 Hodgins Ronald H 20 Lockwood Ln West Chester Pa 19380-6305
 Hodgins Thomas W 20 Lochwood Lane West Chester Pa 19380
 Hodgkiss Glen D 1016 Baldwin St Chester Pa 19013-6304
 Hodgson James A 5760 Lowell Ave On 2 4 5 Niagara Falls Fo 00000-0000
 Hodil Ruth E 8836 Eastwood Rd Pittsburgh Pa 15235-1417
 Hodolny Janet 159 W Church St Nanticoke Pa 18634
 Hodor Geraldine L 144 Fairway Landings Canonsburg Pa 15317
 Hodowanitz Anna 528 Emmett St Scranton Pa 18505-1017
 Hodson Scott 4431 Oakland St Philadelphia Pa 19124-3122
 Hoefler Hilda J 3315 Tudor St Philadelphia Pa 19136-3810
 Hoeffner Anna 101 New Alexander St Wilkes-Barre Pa 18702-2103
 Hoefling Timothy E 322 Peach Street Catasauqua Pa 18032
 Hoehn John J 108 New Dorwart St Lancaster Pa 17603-5220
 Hoehn Robin S 29 S 10th St Allentown Pa 18102-4833
 Hoelke Donna 4915 Old Zuck Rd Erie Pa 16506
 Hoellein Mary C 510 Pennwood Dr Pittsburgh Pa 15220
 Hoening Valtine 235 Widener St Philadelphia Pa 19120-1840
 Hoenninger Irene 487 New Dorwart St Lancaster Pa 17613
 Hoepfer Anna 1614 Haines St Philadelphia Pa 19126-2716
 Hoerner Jordan 119 E Franklin St Ephrata Pa 17522
 Hoerr David C 651 Maple Ave Ardsley Pa 19038-2514
 Hoetzlein Eileen A 223 Poplargo St Pittsburgh Pa 15210-3913
 Hoey Daniel E 4195 Rothschild Allison Park Pa 15101
 Hoey Helen T 4195 Rothschild Allison Park Pa 15101
 Hoey Helen T 761 S 22nd St Philadelphia Pa 19146-1203
 Hoey Rita 3427 Arbor St Philadelphia Pa 19134-1110
 Hofelich Susan 633 Hanover Ave Allentown Pa 18109-2077
 Hoferer Angela M 509 Bohemia Church Road Warwick Md 21912
 Hoff Brenda 4820 Old Harrisburg Road Gettysburg Pa 17325
 Hoff Frederick J III 14 Maple Trail Fairfield Pa 17320
 Hoff Mabel 9503 State Rd Apt 322 2 Philadelphia Pa 19114-3034
 Hoff Melvin 2157 Eastburn Ave Philadelphia Pa 19138-2630
 Hoff Nellie O Rr 1 Irwin Pa 15642-9801 Irwin Pa 15642
 Hoff William 401 Pennsylvania Ave Shillington Pa 19607-1315
 Hoffa David W 2241 Mifflin St Lebanon Pa 17046
 Hoffa William K 5918 Chestnut St Philadelphia Pa 19139-3139
 Hoffarth Artha J 203 Penn St Suite 202 Reading Pa 19601-4028
 Hoffarth Garry R 203 Penn St Suite 202 Reading Pa 19601-4028
 Hofferker Philip M 1080 Wawaset Rd Kennett Square Pa 19348-1019
 Hofferker Phillip M 1080 Wawaset Rd Kennett Square Pa 19348-1019
 Hofferker Samara L 719 W Market St Pottsville Pa 17901-2262
 Hofferker Wilma 1080 Wawaset Rd Kennett Square Pa 19348-1019
 Hofferre Joseph 903 Eynon St Scranton Pa 18504-3511
 Hoffer Leslie G 213 E Locust St Mechanicsburg Pa 17055-6522
 Hoffer Matthew 4989 Westchester Rd Harrisburg Pa 17112
 Hoffers R Svc Po Box 341 Manheim Pa 17545-0341
 Hoffert Russell W Son R 2 Reading Pa 19600
 Hoffield Edith C 2210 Mount Troy Rd Pittsburgh Pa 15212-1321
 Hoffman Alan 6144 N Franklin St Philadelphia Pa 19120-1335
 Hoffman Alice M 801 Pottsville St Pottsville Pa 17901-3834
 Hoffman Amanda 233 Clearview Rd Pittsburgh Pa 15202
 Hoffman Andrew E Silver Creek Terrace 785 Johnsonburg Rd St Marys Pa 15857
 Hoffman Andrew E Silvercreek Terrace 785 Johnsonburg Rd Saint Marys Pa 15857
 Hoffman Anna 3009 N Marvine St Philadelphia Pa 19133-1316
 Hoffman Anna B 233 E 22nd St Chester Pa 19013-5420
 Hoffman Arlene M 825 Hagys Ford Rd Penn Valley Pa 19072-1418

Hoffman Arthur Cust For Louts A Hoffman Unif Gift Min Act Pa 1001 City Ave Apt E-601 Wynnewood Pa 19096
Hoffman Bertha F 318 Edison St Wernersville Pa 19565
Hoffman Bertha M 318 Edison St Wernersville Pa 19565
Hoffman Beth 526foxglove Ln Wynewood Pa 19096
Hoffman Bethley 800 Chanceford Ave York Pa 17404-2305
Hoffman Beverly M 2779 Danielle Dr Dover Pa 17315-4654
Hoffman Carl A 3940 Locust Ln Harrisburg Pa 17109
Hoffman Cheryl A 5319 Camp Meeting Rd Center Valley Pa 18034-0000
Hoffman Christine 502 Felton Ave Collingdale Pa 19023
Hoffman Claire 1546 E Pastorius St Philadelphia Pa 19138-1623
Hoffman Clarence R Rr 1 Saint Thomas Pa 17252
Hoffman Daniel 675 North Ave. Pittsburgh Pa 15202
Hoffman Daniel B 825 Hagys Ford Rd Narberth Pa 19072-1418
Hoffman Daniel S P.O. Box 37448 Philadelphia Pa 19148
Hoffman David 1248 Douglass Dr Boyertown Pa 19512
Hoffman David K 183 Hofman Rd Barto Pa 19504
Hoffman David W Dds 1104 W Market St York Pa 17404
Hoffman Dolores Dau 4779 Tampa St Philadelphia Pa 19104
Hoffman Doris 5449 N Warnock St Philadelphia Pa 19141-3015
Hoffman Doris C 1439 Grandview Ave Braddock Pa 15104-2943
Hoffman Doris C/O Joseph Monaghan Esq 1420 Walnut St Ste 600 Philadelphia Pa 19102-4005
Hoffman Earl Jr. 6795 Fairway Dr. E. Fayetteville Pa 17222
Hoffman Edward L 4153 N Fairhill St Philadelphia Pa 19140-2634
Hoffman Eileen J 2476 Adrian St Harrisburg Pa 17104
Hoffman Elizabeth E 5225 Roosevelt Blvd Philadelphia Pa 19124-1720
Hoffman Eric 942 Chew St Allentown Pa 18102
Hoffman Etta M 850 N Bambrey St Philadelphia Pa 19130-1825
Hoffman Florence R 833 Reserve St Pittsburgh Pa 15209-2539
Hoffman Ford 5200 Jonestown Rd Harrisburg Pa 17112
Hoffman Fordland Inc 5200 Jonestown Rd Harrisburg Pa 17112
Hoffman Frances S 155 N School Ln Lancaster Pa 17603-2510
Hoffman Francis A 225 S 3rd St Quakertown Pa 18951-1612
Hoffman Gary J Easton Rd Riegelsville Pa 18077-0000
Hoffman Gerald 152 Crestview Blvd Warren Pa 16365-3311
Hoffman Gladys C 439 W Prospect Ave State College Pa 16801
Hoffman Grener Jennifer One Gateway Center Pittsburgh Pa 15222
Hoffman Hazel L 12199 Larimer Ave Irwin Pa 15642-1365
Hoffman Heller Rhonda 223 W High St Womelsdorf Pa 19567-2575
Hoffman Hillaree J 307 R Culbertson Greensburg Pa 15601
Hoffman Isadore 5325 Old York Rd Philadelphia Pa 19141-2912
Hoffman Jack K 367 Holyoke Dr York Pa 17402-5013
Hoffman Jesse W 1040 W Market St York Pa 17404-3412
Hoffman Jo Anne L 2012 Monongahela Ave Swissvale Pa 15218-2510
Hoffman Jodi L 812 Prince St Easton Pa 18045-2435
Hoffman John 3800 Newark Rd Oxford Pa 19363
Hoffman John III 1117 Linn St Philadelphia Pa 19147
Hoffman John N 1238 Maple Pottstown Pa 19464
Hoffman Joseph G 232 Eagle Rd Mountain Top Pa 18707
Hoffman Julia M Estate C/O Joseph Monaghan Esq 1420 Walnut St Ste 600 Philadelphia Pa 19102-4005
Hoffman K A 539 Monocacy Creek Rd Birdsboro Pa 19508-1518
Hoffman Kathy A 414 Chestnut St Apt B Emmaus Pa 18049
Hoffman Kelly 324 East Hanover Street Hanover Pa 17331
Hoffman Kelly A 324 E Hanover St Hanover Pa 17331
Hoffman Kenneth R 42 South Water Street Lancaster Pa 17603
Hoffman Kenneth Sr 732 W 2nd St Williamsburg Pa 16693-1213
Hoffman Kevin T 2645 Nazareth Rd Easton Pa 18045-2747
Hoffman Leigh 800 Chanceford Ave York Pa 17404-2305
Hoffman Luke 521 Greenwich St Wyomissing Pa 19610
Hoffman Lyne S 439 W Prospect Avenue State College Pa 16801-4619
Hoffman Lyne S S 439 W Prospect Ave State College Pa 16801
Hoffman Marcia M 4011 Heckler Rd Collegeville Pa 19426-1150
Hoffman Marie Louise 6144 N Franklin St Philadelphia Pa 19120-1335
Hoffman Mary 1439 Grandview Ave Braddock Pa 15104-2943
Hoffman Mary 200 Taylorsville Mtn Road Pitman Pa 17964
Hoffman Mary E Her 01 Box 3a 1338 W Main St Valley View Pa 17983-0000
Hoffman Mary G P.O. Box 186 Barnesville Pa 18214
Hoffman Mary L Rr 3 Union City Pa 16438-9803
Hoffman Megan 3200 Race Street Philadelphia Pa 19104
Hoffman Michael 301 Mohn St Streelton Pa 17113 Streelton Pa 30000
Hoffman Michael 44 Hillcroft Way Newtown Pa 18940
Hoffman Michael 6915 Clinton Rd Upper Darby Pa 19082-5208
Hoffman Mildred E 251 Kurtz Ave York Pa 17403-2142
Hoffman Miriam R 205 Woodcrest Rd Media Pa 19063
Hoffman Nancy M 5209 N 3rd St Philadelphia Pa 19120-3321
Hoffman Nathan C 5325 Old York Rd Philadelphia Pa 19141-2912
Hoffman Patricia A 30 Oak St Lehighton Pa 18235-2511
Hoffman Patrick 1223 Highland Ave Andalusia Pa 19020
Hoffman Paula J 2309 Collins St Mc Keesport Pa 15132-7815
Hoffman Peggy 1278 Main St Northampton Pa 18067-0000
Hoffman Peter 1818 Market St Fl 13 Philadelphia Pa 19103-3608
Hoffman Ralph E 168 Thompson Lane Irwin Pa 15642-4546
Hoffman Ralph W 660 Brooks Rd Conshohocken Pa 19428
Hoffman Sandra 800 Chanceford Ave York Pa 17404-2305
Hoffman Sara F C/O Neil Leibman 7 Bala Ave Bala Cynwyd Pa 19004-3205
Hoffman Seth L C/O Neil Leibman 7 Bala Ave Bala Cynwyd Pa 19004-3205
Hoffman Shirley L 23 N 11th St Akron Pa 17501-1503
Hoffman Spencer 4141 Apalogen Rd Philadelphia Pa 19144-5403
Hoffman Spencer 4144 Apalogen Road Philadelphia Pa 19144-0000
Hoffman Stephen C 4310 Wyalusing Ave Philadelphia Pa 19104-1227
Hoffman Steve 429 E. Hamilton Ave State College Pa 16801
Hoffman Teaha 429 Mulberry St Newport Pa 17074
Hoffman Theresa M 3940 Locust Ln Harrisburg Pa 17109
Hoffman Velma 798 W Edwin St Apt 906 Williamsport Pa 17701
Hoffman Victor E 6718 Revere St Philadelphia Pa 19149
Hoffman William E 249 Forrest Road Yardley Pa 19067
Hoffmann Claire 235 Berkley Ave Pittsburgh Pa 15221-4803
Hoffmann Emma E 1820 Carwithan St Philadelphia Pa 19152-1106
Hoffmann Justin R 1140 Robeson Street Reading Pa 19604
Hoffmaster Albert G R D 2 Maple Lane Pulaski Pa 16143-9802
Hoffmaster Fred C 34 Maytide St Pittsburgh Pa 15227-2042
Hoffmaster Kay F 11 E Lancaster St Red Lion Pa 17356-2203
Hoffmaster Laurel Lee R D 2 Maple Lane Pulaski Pa 16143-9802
Hoffmaster May M R D 7 Box 200 New Castle Pa 16102-9741
Hoffmaster Wright R R D 7 Box 200 New Castle Pa 16102-9741
Hoffmeier Shirley B 717 7th Ave Bethlehem Pa 18018-3619
Hoffmeier Shirley A 1316 Wabank Road Lancaster Pa 17603
Hoffmeier Susan 717 7th Ave Bethlehem Pa 18018-361
Hoffmeister Anna 866 E Price St Philadelphia Pa 19138-1718
Hoffmeister Edward A 433 Darby Ter Darby Pa 19023-2628
Hoffnagle Emma J 28 Water St Spring Grove Pa 17362-0000
Hoffner Elizabeth 408 Parker St Clarks Summit Pa 18411-1052
Hoffner Gerard 620 Bridge St Collegeville Pa 19426
Hoffner Margaret A 115 Beech Ave Aldan Pa 19018
Hofford Dorothea E 507 Garfield Ave Folcroft Pa 19032-1321
Hoffknecht Margaret T 3428 Emerald St Philadelphia Pa 19134-2011
Hoffmann Emma R 3603 Lancaster Ave Philadelphia Pa 19104-2603
Hoffmann Janice 1125 Mulberry St Upland Pa 19015-3045
Hoffmann Loretta 4751 N 2nd St Philadelphia Pa 19120-4201
Hoffmann Richard Vincent Jr 4050 Burke Court Seaford Ny 11783-2208
Hoffmann Richard W 567 Manor Rd Wynnewood Pa 190961024
Hoffmann Robert 415 Hights Dr Gibsonia Pa 15044
Hoffmeister John C 4728 Poplar St West Mifflin Pa 15122
Hoffmeister Kay R 1711 Jamestown Pl Pittsburgh Pa 15235-4945
Hoffmeister William C 1009 Briery Ln Munhall Pa 15120
Hofner Grace A 903 Fairview Stroudsburg Pa 18360
Hofner Willard H 903 Fairview Stroudsburg Pa 18360
Hofsommer Patricia 2123 Prospect Ave Scranton Pa 18505-3313
Hofstad Builders Inc 600 S Five Points Rd West Chester Pa 19382-5234
Hofstetter Elizabeth 2344 Walnut St Larue Miller Allentown Pa 18104
Hogan Agnes 909 N Ridge Rd Perkasie Pa 18944-1745
Hogan Anthony S 123 Saint Croix Dr Pittsburgh Pa 15235
Hogan Brian T 325 Dartmouth Avenue Apt C4 Apt C4 Swarthmore Pa 19081
Hogan Carolyn R 1514 Orchlee Street Pittsburgh Pa 15212
Hogan Charles A 5046 Pennway St Philadelphia Pa 19124-3508
Hogan Cheri L 3240 Sarsen Dr Lititz Pa 17543-9069
Hogan Creighton Francis Box 10368 Pittsburgh Pa 15234-0000
Hogan David M 111 Hanover St Wilkes-Barre Pa 18702-3513
Hogan Edward M 17 Red Coat Ln Mountain Top Pa 18707-2247
Hogan Evie Staley 1372 Toll Gate Rd W Alexander Pa 15376-2326
Hogan George 804 Cass Street La Crosse Wi 54601
Hogan J.S. C/O Hogan Development 1271 Lipitz Pike Lancaster Pa 17601
Hogan John Place One Apt 509 Plymouth Meetin Pa 19462
Hogan M F 1638 Christine Lane West Chester Pa 19380-6609
Hogan Michael Md Lankenau East #661 Wynnewood Pa 19096
Hogan William P 15 Wilden Drive W Easton Pa 18042
Hogans Coritha 52 W 8th Street Chester Pa 19013-4242
Hogar Crea of Pa 933 Linden Street Bethlehem Pa 18107
Hogarth Agcy 61 Chapel Rd New Hope Pa 18938 New Hope Pa 18938
Hogarth Emergency Physicians P O Box 23039 Philadelphia Pa 19101
Hogarty Margaret 4609 Hurley St Philadelphia Pa 19120-4530
Hoge Esther 10086 Kennedy Hill Rd Meadville Pa 16335-926
Hoge Harry R 10086 Kennedy Hill Rd Meadville Pa 16335-9267
Hogenmiller Jerome 223 Hope St Carnegie Pa 15106-3655
Hogg Genevieve 4540 E Thompson St Philadelphia Pa 19137-2004
Hogg Velma 1714 Woodmont Ave New Kensington Pa 15068-4141
Hogner Meredith 402 Virginia Ave Pittsburgh Pa 152153249
Hogue Jennifer Denise 541 Juniata St Lancaster Pa 17602
Hogue Michael L 103 Canter Dr Downingtown Pa 19335-1793
Hogue Sally J 124 Russell Blvd Bradford Pa 16701
Hohenshilt Brian W 2481 Brookmar Dr York Pa 17404
Hoherchak Michael I 342 Cole St Nesquehoning Pa 18240
Hohm Dorothy 2516 Woodland Rd Roslyn Pa 19001-3001
Hohman K Suzanne 517 Midway Dr Beaver Pa 15009-1419
Hohman Lydia 809 Patterson Drive Lansdale Pa 19446-5431
Hohn Blair 4718 Old Gettsburg Rd Mechanicsburg Pa 17055
Hohn Donna M 50 Arrow Dr Gilbertsville Pa 19525-0000
Hohn Helen 460 W Princes St York Pa 17403
Hohn William L II 50 Arrow Dr Gilbertsville Pa 19525-0000
Hoicker Gary 101 Fairfax Rd Bryn Mawr Pa 19010
Hojnacki Walter 40 E Bristol Rd Feasterville Pa 19053
Hojnowski Jared E 106 Ranchlands Bushkill Pa 18324
Hoke Christina L 528 Spruce Street Kulpmont Pa 17834
Hoke Daniel E Jr 808 Oak Ln Lebanon Pa 17046-2013
Hoke Deborah M 1100 W Poplar St 2nd Fl York Pa 17404
Hoke Leona M 326 Atlantic Ave Red Lion Pa 17356
Hoke R Carroll 366 Southercroft Rd Springfield Pa 19064-1354
Hoke Regis A 1217 Hillview Ave Trlr 14 Latrobe Pa 15650-2334
Holahan David T 248 Cedar Mnr Elizabethtown Pa 17022-8933
Holahan Patricia 1424 N 61st St Philadelphia Pa 19151-4210
Holak Margaret 2191 Dunksferry Rd Bensalem Pa 19020-3713
Holber Robert H Esq Chapter 7 Tr 41 E Front St Media Pa 19063-0000
Holber Trustee Robert 200 N Jackson St Media Pa 19063
Holbert Edward 746 N Sumner Ave Scranton Pa 18504
Holby Milford 1043 Bingham Center Rd Genesee Pa 16923
Holby Bros Inc C/O Andrew Holby 703 Exeter Ave West Pittston Pa 18643
Holchin William J Bitner Juniata Rd Dunbar Pa 15431
Holcomb Duane A 638 N Broad St West Hazleton Pa 18202-1502
Holcomber Raymond 437 W School House Lane Philadelphia Pa 19144
Holczner Marylou 410 Sterling Road Rte196 Tobyhanna Pa 18466
Hold Anthony W 2642 S Shields St Philadelphia Pa 19142-2714
Holden 3599 Cnoddingham Lane Phila Pa 19114
Holden Alexander Z 5941 North 6 Philadelphia Pa 19120
Holden Brandy 6536 N Smedley St Philadelphia Pa 19126
Holden Brian D 2 Hidden Fox Dr Lincoln University Pa 19352-9240
Holden Carole 8124 Eastern Ave Wyndmoor Pa 19118
Holden Denise C 2 Hidden Fox Dr Lincoln University Pa 19352-9240
Holden Elaine 150 Sunnyside Blvd Plainview Ny 11803
Holden Jack F 3221 28th Parkway Temple Hills Md 20748
Holden Janette H 11 Oak St Apt A Warren Pa 16365
Holden Jeffery R Ira Ua 17 Apr 95 100 N 20th St Ste 401 Philadelphia Pa 19103-1443
Holden Jennie M Po Box 216 Tiona Pa 16352-0216

Holden John 732 W. Wilkes-Barre Street Easton Pa 18042
 Holden Joshua 2900 Ruthwood Ave Pittsburgh Pa 15227
 Holden Kathryn 1721 W Bristol St Philadelphia Pa 19140-1807
 Holden Michael R 2513 Raleigh Drive Lancaster Pa 17601-2963
 Holden Patrick C 726 Delaware Avenue Glassport Pa 15045-0000
 Holden Raymond A Bro 5941 North 6 Philadelphia Pa 19120
 Holden Sam C/O Virgil Engels Exide Corp 645 Penn Street Reading Pa 19612-4205
 Holden Thomas E 24 Manor Road Paoli Pa 19301
 Holden Vivian 402 Mill St Bristol Pa 19007-4813
 Holden William E Cust 2513 Raleigh Drive Lancaster Pa 17601-2963
 Holder Carol 13 Sunset Estate Cresco Pa 18326-9776
 Holder Hayden 242 S 49th St 403 Bldg A Phila Pa 19139
 Holder Jennifer 5865 Hadfield Street Philadelphia Pa 19143
 Holder Peter 224 Dayleview Rd Berwyn Pa 19312
 Holder Shegun 197 Melissa Lane Westchester Pa 19382
 Holderbaum Alvin L 63 Penn Ave North Irwin Pa 15642-3339
 Holderman Mary A 502 E Howard St Apt 105 Bellefonte Pa 16823
 Holding Michele Y Md P O Box 222 Spring City Pa 19475-0000
 Holding Theresa 1026 Fruitville Pike Lititz Pa 17543
 Holdings Orion P Po Box 1050 Johnstown Pa 15907
 Holdren Loria 1801 Buttonwood St #510 Philadelphia Pa 19130
 Holdsworth Charles 1119 E 5th St Erie Pa 16507-1905
 Holdsworth Edna Mae Baptist Home 489 Castle Shannon Blvd Pittsburgh Pa 15234-1419
 Holgate Jeffrey Po Box 208 Hallstead Pa 18822
 Holian H Thomas III 9116 Verree Rd Philadelphia Pa 19115-2802
 Holiday IHarr E 4751 Lindle Rd. Harrisburg Pa 17111
 Holiday Inn 432 Pennsylvania Ave Fort Washington Pa 19034
 Holiday Inn Airport 45 Industrial Hwy Essington Pa 19029
 Holiday Inn and Convention Center Attn: John Finneran I-83 and Turnpike New Cumberland Pa 17070
 Holiday Inn Express Morrisville Pa 7 South Pennsylvania Avenue Morrisville Pa 19067
 Holiday Inn Ft Washington 432 Pennsylvania Ave Ft Washington Pa 19034
 Holiday Inn King of Prussia 260 Mall Blvd King of Prussia Pa 19406
 Holiday Inn Routes 512 and 22 Bethlehem Pa 18017
 Holiday Inn Us Route 22 512 Bethlehem Pa 18017
 Holiday Inn.. Holiday Inn Frederick 999 West Patrick Street Frederick Md 21702
 Holiday Jill F 107 Valley Drive Pittsburgh Pa 15215-1705
 Holker Arnd 300 Woodbridge Drive Landisville Pa 17538
 Holker Mary 300 Woodbridge Drive Landisville Pa 17538
 Holl Albert E Jr 906 Winding Ln Media Pa 19063-1656
 Holl Lynn C 161 Church Street Prompton Pa 18456-3218
 Holl Pamela 363 Hockersville Rd 3 Hershey Pa 17033
 Holl Paul F 1290 Boyce Rd Apt A215 Upper Saint Clair Pa 15241-3930
 Holl Virginia M 1290 Boyce Rd Apt A215 Upper Saint Clair Pa 15241-3930
 Holland Bernard Jr 1136 Wayne Ave Mc Kees Rocks Pa 15136
 Holland Billie J Rr 2 Box 2288 Dunbar Pa 15431
 Holland Catherine M 4321 Disston St Philadelphia Pa 19135-1728
 Holland Cheryl L 1235 Walnut Dr Danielsville Pa 18038-9555
 Holland Christopher 1104 Fonthill Dr Doylestown Pa 18901
 Holland David L 1334 Harshaw Rd Brookhaven Pa 19015-1910
 Holland Dominique E 48 Ardmore Avenue Lansdowne Pa 19050
 Holland Dorothy M Rr 1 Slippery Rock Pa 16057-9801
 Holland Emma M 709 Excelsior Ave Croydon Pa 19021-6101
 Holland Estate of Octavious Wesley Holla 1005 Clifton Ave Sharon Hill Pa 19079-2333
 Holland Gladys C 145 S 8th St Reading Pa 19602-1701
 Holland Ivalene 2853 Stouton St Phila Pa 19134-3515
 Holland Jamie 130 East Essex Ave Lansdowne Pa 19050-1647
 Holland Jamie 4815 Liberty Ave #156 Pittsburgh Pa 15224-2156
 Holland Jimmie 1020 Sansom St Philadelphia Pa 19107
 Holland Keen Pobox 173 Lenhartsville Pa 19534
 Holland Kimberling E 206 Allegheny St Hollidaysburg Pa 16648-1802
 Holland Mary E 619 West 23rd St Erie Pa 16502
 Holland Mary E 619 West 23rd Street Erie Pa 16502
 Holland Michael 10th Fl 1700 Sansom St Philadelphia Pa 19103-5218
 Holland Michele A 309 W Manheim St Philadelphia Pa 19144
 Holland Nathaniel 617 W Jefferson St Philadelphia Pa 19122-3606
 Holland Niki 4815 Liberty Ave #156 Pittsburgh Pa 15224-2156
 Holland Thomas A 769 Cybus Way Southampton Pa 18966-3912
 Holland Willard L 934 E Vernon Rd Phila Pa 19150-0000
 Hollander Alan S 15 S Franklin St Wilkes-Barre Pa 18701-1203
 Hollander Charles 1700 Market St Philadelphia Pa 19103-3912
 Hollaway Alvita 2509 N 19th St Philadelphia Pa 19132
 Hollawell A M 11927 Waldemire Dr Philadelphia Pa 19154
 Hollebeek David J 725 Bill Smith Blvd King of Prussia Pa 19406-3089
 Hollen Betty L 1145 Temple Rd Pottstown Pa 19465-7360
 Hollenbach Don 362 Pine Valley Trailer Ct Mifflinburg Pa 17844
 Hollenbach John J Jr R 2 Box 62a Watonsontown Pa 17777
 Hollenbach Mae 169 W Green St Reading Pa 19601-2741
 Hollenbaugh Curt 289 Greenland Drive Lancaster Pa 17601
 Hollenbeck Ruth V 518 Chester Pike Norwood Pa 19074-1217
 Hollenberg Shirley 283 Joseph Dr Kingston Pa 18704-5357
 Hollender Michael J 6806 Ditman Street Apt 1 Front Philadelphia Pa 19135
 Holler Catherine 556 Gilham St Philadelphia Pa 19111-5231
 Holler Rose E 2300 Crafton Blvd Apt 103 Pittsburgh Pa 15205-2838
 Holler Sarah C 4020 Nancy Dr Harrisburg Pa 17109
 Holleram Rita K 1 186 Main St Bradford Pa 16701-0000
 Holleran Conor 2689 Limekiln Pike Glenside Pa 19038
 Holleran James J Rr 2 Box 137 New Alexandri Pa 15670
 Holleran Patrick Andrew 1810 Fair Lee St Ns Pittsburg Pa 00000-0000
 Holleran Virginia 418 S Market St Shamokin Pa 17872
 Hollerbach Vicki 144 Garrett Ave Rosemont Pa 19010
 Holley A 5822 W Girard Ave Philadelphia Pa 19131
 Holley Jamal C 756 E 22nd Ave Apt 2 Erie Pa 16503
 Holley Janet E 35 E Mount Airy Ave Philadelphia Pa 19119-1713
 Holley Ray 5926 Irving St Philadelphia Pa 19139
 Holley Susan A Hcr 1 Box 292a Saylorburg Pa 18353-0000
 Hollick Margaret 402 Atwood Rd Glenside Pa 19038-7006
 Holliday Bonnie K 130 E. Walnut Avenue Altoona Pa 16601
 Holliday Dorothy F C/O Dorothy H Powe 6930 McCallum St Phila Pa 19119-3011
 Holliday Jerome 80 Neshaminy Ave Newtown Pa 18940
 Hollin Mitchell Cust L 314 Centennial Dr Blue Bell Pa 19422
 Hollin Noah Jeffrey 314 Centennial Dr Blue Bell Pa 19422
 Holling Megan 201 North Broad Street Hazleton Pa 18202
 Hollinger Clyde M 544 E Orange St Lancaster Pa 17602
 Hollinger Edna 64 S Colebrook Rd Manheim Pa 17545-1902
 Hollinger Lawrence 64 S Colebrook Rd Manheim Pa 17545-1902
 Hollinger Melissa R 126 Main St Denver Pa 17517-1612
 Hollingshed Alice M 6241 Walton Ave Philadelphia Pa 19143-2215
 Hollingsworth James J 715 Morgan Ave Drexel Hill Pa 19026-3909
 Hollingsworth Jeanne 239 Nandi Philadelphia Pa 19116
 Hollingsworth Lavel R. 610 Park Ave. Meadville Pa 16335
 Hollingsworth Micha 3057 Tree Haven Ct Erie Pa 16506-4432
 Hollinsworth Domanica 606 E Moore St Norristown Pa 19401
 Hollis Helen E 3927 Liberty Ave Pittsburgh Pa 15224-1420
 Hollis Shirley M 341 Wood St Reading Pa 19602-2344
 Hollis William 13 Skyview Dr Coatesville Pa 19320-1008
 Hollister Darwin Estate of 3432 Harvard Rd Erie Pa 16508
 Hollister John S Jr 115 W Main St Troy Pa 16947
 Hollister Karen 331 Mattison Ave 3rd Floor Amblor Pa 19002
 Hollitt Mary 13 Hillside Ave Edwardsville Pa 18704-2301
 Hollman Eleanor R 1704 Ford Rd Bristol Pa 19007-6736
 Hollman Francis P 998-31 S Krocks Allentown Pa 18104
 Hollman Helen 622 N 4th St Allentown Pa 18102-2535
 Hollock Irene 2658 Lower Demunds Rd Dallas Pa 18612-9477
 Holloman Cindy D 1851 Market St #3fl Harrisburg Pa 17103-2524
 Holloman Don A 922 Lincoln Ave Apt B Warren Pa 16365
 Hollos Anna M 846 Maple St West Mifflin Pa 15122-1835
 Holloway Carol M 905 Church St Saxton Pa 16678
 Holloway Cecil C 2644 Rising Sun Rd Slatington Pa 18080-4046
 Holloway Jeanne M 992 Loucks Place York Pa 17404-2315
 Holloway Mary 708 Lincoln Avenue Yardley Pa 19067
 Holloway Robert 805 Benton Street Allentown Pa 18103
 Holloway Virginia 1517 66th Ave Phila Pa 19126
 Holly Hill Inn Ltd 1110 Tower Vue Dr Pittsburgh Pa 15227-3942
 Holly Hill Iron Ltd 1110 Towerview Drive Pittsburgh Pa 15227
 Holly Ronald A 1922 Johnson Rd Norristown Pa 19401
 Holman Clark L 5316 Germantown Avenue Philadelphia Pa 19144
 Holman Eric Bean&Whitehall Rds Rd3 Norristown Pa 19403
 Holman Harriet 3231 N Sydenham St Philadelphia Pa 19140-5013
 Holman Lavelle L 100 Oak Ave Glenolden Pa 19036-0000
 Holman Pat 64 Chestnut Lane Pine Hill Nj 8021
 Holman Philippa M 445 Olympia Rd Pittsburgh Pa 152111307
 Holman Veronica 3231 N Sydenham St Philadelphia Pa 19140-5013
 Holmes Alice M 6121 Irving Philadelphia Pa 19139-3731
 Holmes Andrew E Po Box 232 Thorndale Pa 19372-0232
 Holmes Bruce 4616 Wilbrock St Apt B Philadelphia Pa 19136
 Holmes Carol A North Liberty Street Po Box 32 West Alexander Pa 15376
 Holmes Darnella 2340 Boltonway St Philadelphia Pa 19121
 Holmes Donald J 706 Punta Gorda Street East Mc Keesport Pa 15035-1218
 Holmes Elizabeth H 403 Stiles Ave Ridley Park Pa 19078-2625
 Holmes Fred L 4827 Baltimore Ave Philadelphia Pa 19143-2015
 Holmes Freddie 7803 Front St Cheltenham Pa 19012
 Holmes Harlan Eugene Peachalley Ct Apt 210 155 S Poplar St Elizabeth Town Pa 17022-2168
 Holmes Jessica 675 East Street Rd Apt 405 Warminster Pa 18974
 Holmes Jocelyn 841 Almira Avenue New Castle Pa 16101
 Holmes Joseph J Estate 21 Queen Anne Rd Levittown Pa 19057-1920
 Holmes Karen J 125 Taber Dr Jefferson Hills Pa 15025-3159
 Holmes Kelly 20 Ferry Lane Valley Forge Pa 19481
 Holmes Kevin D 1652 Parsonville Road Osceola Mills Pa 16666
 Holmes Lilla Mae 147 Jessica Cir Westensville Pa 19473-1689
 Holmes Loretta J 504 Mount Vernon Dr Etna Pa 15223-1523
 Holmes Malika 813 N Beechwood Street Philadelphia Pa 19130
 Holmes Martha 5951 W Jefferson St Philadelphia Pa 19151
 Holmes Martha A 2212 Kensington St Harrisburg Pa 17104-2013
 Holmes Mary J 456 Yarnall St Chester Pa 19013
 Holmes Mary James & F R 6th Street Erie Pa 16504
 Holmes Naomi J 203 Park Rd Carnegie Pa 15106-1021
 Holmes Naomi R 602 N Broad St Apt B109 Lansdale Pa 19446-2358
 Holmes Nathaniel 2047 Green Street Harrisburg Pa 17102
 Holmes R W Box 718 Kane Pa 16735
 Holmes Randell 131 Chartwood Dr Harrisburg Pa 17111
 Holmes Richard G 3011 Chartiers Avenue Pittsburgh Pa 15204
 Holmes Robert 4250 Crums Mill Rd Harrisburg Pa 17112
 Holmes Robert H Sr 724 S 60th St Philadelphia Pa 19143
 Holmes Robert K Jr 1076 Pacific Ave Brackenridge Pa 15014-1205
 Holmes Robert V 1032 E Orange St Lancaster Pa 17602-3216
 Holmes Sarah A 1076 Pacific Ave Brackenridge Pa 15014-1205
 Holmes Sylvia D 6712 N Gratz St Philadelphia Pa 19126-2634
 Holmes Timothy Rr#4 Box147a Montrose Pa 18801
 Holmes Winona 203 Park Rd Carnegie Pa 15106-1021
 Holmwood Corporation 31 Waterloo Road B Pa 19312
 Holmwood James M Estate of 4 Goshorn Dr Malvern Pa 19355
 Holohan Joseph E 4818 N Marvine St Philadelphia Pa 19141-3420
 Holohan Paedrick Wolfe 1400 Hunters Ln West Chester Pa 19380-1318
 Holovacko James 12 Diamond Trl Pk Tunkhannock Pa 18657
 Holovanisn Melissa Po Box 108 Pittsburgh Pa 15230-0108
 Holowko Jennie 147 Jamestown St Philadelphia Pa 19127-1612
 Holsberger Edna O 2247 Jefferson St Harrisburg Pa 17110-2441
 Holschok Edward J 323 Harrison Ave Apt D Norwood Pa 19074-1611
 Holsclaw Pauline B 1400 Perkiomen Ave Reading Pa 19602-2136
 Holsopple Dorothy 523 Luther St Windber Pa 15963
 Holsopple Dorothy E 523 Luther St Windber Pa 15963-1053
 Holt Arthur E III 531 Boulevard Avenue Deksn Cty Pa 18519
 Holt Clyde III 2000 May Dr 214 Zelenople Pa 16063-1525
 Holt Elizabeth A 186 Portsmouth Cir Unit 1 Glen Mills Pa 19342-0000
 Holt Fredric H 1082 Grandview Rd Oil City Pa 16301
 Holt Harriett 2821 N 20th St Philadelphia Pa 19132-2618
 Holt Homer H 579 White Oak Rd New Holland Pa 17557
 Holt Jeffrey D 13 Maple Ln West Chester Pa 19382-4832
 Holt M/M Russell 179 Rebel Hill Rd Gulph Mills Pa 19428-0000
 Holt Madalyn Wright 429 Berryhill Road Harrisburg Pa 17109-0000
 Holt Tuleika C 2000 May Dr 214 Zelenople Pa 16063-1525

Holtby Linda 17 W Maple Street York Pa 17403
 Holter Rebecca I 264 E Main St Howard Pa 16841-3523
 Holter Roy C 427 S Arch St Berwick Pa 18603
 Holtham Margaret M Rr 5 Box 5277 Saylorburg Pa 18353
 Holton Lisa A Po Box 254 Malvern Pa 19355-0254
 Holtry Herman L 398 Newville Rd Shippensburg Pa 17257-9504
 Holtse Paul A 1236 Arnold St Pittsburgh Pa 15220
 Holtsmith Terrance 703 Wildell Ave Drexel Hill Pa 19026
 Holtz Charles 34 Miller Ave Berwyn Pa 19312-0000
 Holtz Edward Po Box 344 Sugar Grove Pa 16350-0344
 Holtz Frances C Dtd 08 01 78 Suite 314 Two Radnor Station 290 King of Prussia Road Radnor Pa 19087-5110
 Holtz Lorie M 842 Durham Road Langhorne Pa 19047
 Holtz Margaret M 2734 Jean Drive Hatfield Pa 19440-0000
 Holtz Marion E Holly Acres Park Summit 7430 Bayberry St Erie Pa 16509-6602
 Holtz Raymond 12003 Bustleton Ave Apt 527 Philadelphia Pa 19116-2157
 Holtzapple Joanne M 2800 Oakland Rd Dover Pa 17315-4530
 Holtzer Diane R 2043 River Rd Bensalem Pa 19020-7333
 Holtzinger Charles P 417 N George St York Pa 17404-2715
 Holtzman Daniel T 2738 Darlington Road A-4 Beaver Falls Pa 15010
 Holtzman Eleanor W Rr 2 Box 2033 Hallstead Pa 18822
 Holub Kelly J 414 Mary St Downingtown Pa 19335-2520
 Holub Thomas 130 Spruce Street Philadelphia Pa 19106
 Holway Carla A 448 Spruce Dr Exton Pa 19341
 Holy Redeemer Fam Practice 4979 Old Street Road Family Practice Trevese Pa 19053
 Holy Redeemer Family Med Associates 1400 Old York Rd Abington Pa 19001-2606
 Holy Redeemer Family Prac 4979 Old Street Rd Trevese Pa 19053
 Holy Redeemer Health System 12265 Townsend Road Suite 100 Philadelphia Pa 19154
 Holy Redeemer Pennyack 4779 Old Street Rd Trevese Pa 19053
 Holy Spirit Hoalliance 4 Hlth 503 North 21st Street Camp Hill Pa 17011
 Holzer Paul 1707 Sarah St Pittsburgh Pa 15290
 Holzer Raymond E Sr 924 Excelsior Street Pittsburgh Pa 15210-1038
 Holzhauser Francis G 1106 Washington St Easton Pa 18042-4128
 Holzner Mark W 164 Farist Road Fairfield Ct 6432
 Hom Amanda 1910 Moreland Rd Abington Pa 19001
 Hom Pamela 1614 S Bailey St (215)334-7242 Philadelphia Pa 19145
 Homa Gregory 4018 Meadow Ave. Palmer Pa 18043
 Homa Katheryn M 3493 Frye Ave Finleyville Pa 15332-1342
 Homan Carl 2282 Corl Cr State College Pa 16801
 Homan Madalene M 176 Roselyn St Philadelphia Pa 19120-1952
 Homan Madalene M 4836 Sun Riseave Bensalem Pa 19020-0000
 Homan Mary C 1021 Hepburn St Williamsport Pa 17701-3422
 Homan Madalene M 176 Roselyn St Philadelphia Pa 19120-1952
 Homan Mildred M 1549 Moss St Reading Pa 19604-1813
 Homan Robert J 176 Roselyn St Philadelphia Pa 19120-1952
 Homan Samuel 2282 Corl Cr State College Pa 16801
 Homan Stella 1234 Marion St Reading Pa 19604-2148
 Homberger Louise 162 W Fisher Ave Philadelphia Pa 19120-3242
 Homberger Louise E 164 W Fisher Ave Philadelphia Pa 19120-3242
 Home Aide Services Inc 4850 Rhawn St Philadelphia Pa 19136-2935
 Home and Office Cleaning Service 1124 Fitzgerald St Philadelphia Pa 19148-3612
 Home Builders Assoc of Chester Delaware Counties W Chester Pa 19380
 Home Care Capital Services Inc 130 Green Hills Rd Birdsboro Pa 19508-8373
 Home Care Lancaster Regional 1510 Highway 61 South Pottsville Pa 17901
 Home Connects 200 Lakeside Dr Horsham Pa 19044
 Home Connects 200 Lakeside Dr Suite 248 Horsham Pa 19044
 Home Depot 5342 W Balt Pk Secane Pa 19018
 Home Depot Po Box 9055 Des Moines Ia 50368-9055
 Home Depot Store 4137 965 East Lancaster Avenue Downingtown Pa 19335
 Home Field Advantage Ltd C/O Cappelletti Etal 2081 E High St Pottstown Pa 19464-3211
 Home Healthworks Inc. 7801-A New Falls Road Levittown Pa 19055
 Home James C C/O A Rash 2 Ppg Pl Ste 400 Pittsburgh Pa 15222-5402
 Home Kramms Nursing Synergy Health Systems Po Box 298 Northumberland Pa 2987
 Home Nursing Agency Attn: Lynn Corbett 201 Chestnut Ave Altoona Pa 16603
 Home Prop Golf Club Re:C32 1100 W Chester Pike West Chester Pa 19382
 Home Prop-Rochester N.Y. 355 Knoedler Apt 3 Pittsburgh Pa 15236
 Home Services Corporation C/O James E Veghte 616 Colonial Dr Horsham Pa 19044-1606
 Home Terry's Mobil 1302 Gibson Rd Bensalem Pa 19020
 Homecoming Financial Corporation Po Box 969 Horsham Pa 19044
 Homedco 800 Primos Ave Folcroft Pa 19032
 Homemaker Serv 801 Arch Street 801 Arch Street Philadelphia Pa 19107
 Homemaker Svc of The Met Area 801 Arch St Sixth Fl Phila Pa 19107
 Homenda Margaret 605 5th Ave Ford City Pa 16226-1030
 Homer Kenneth H Blvd 2604 Pleasant Valley Blvd Altoona Pa 16602-4420
 Homer Michelle M 625 Park St Allentown Pa 18102-1679
 Homes By Egk 11160 Perry Hwy Wexford Pa 15090
 Homes Homes Homes Inc 518 Spruce St Lancaster Pa 17602
 Homestead Ems Po Box 203 Scottsdale Pa 15683
 Hometeamnewyork.com 415 Centennial Ave Sewickley Pa 15143
 Hometown Builders & Renovators 112 Lauren Dr L25 Moosic Pa 18507
 Homiak Yolanda M 158 Mount Vernon Dr Mckeesport Pa 15135-3000
 Hommel Clara 2142 N 62 Philadelphia Pa 19104
 Hommel Clara 2142 N 62nd St Philadelphia Pa 19151-2601
 Hommer Ilah K 431 Clinton Ter Easton Pa 18042-7618
 Homol Christine M 5901 Maple Grove Rd Bulger Pa 15019-9766
 Homoney Richard Po Box 697 Kresgeville Pa 18333
 Homrighausen Jason 2323 Robin Rd Harrisburg Pa 17112
 Homschek Frank E E 39 Albert Rd Mountain Top Pa 18707-1901
 Homsher Judith A C/O Geraldine R Brinkman Po Box 15 Grantville Pa 17028
 Homsher Rachel A 7048 Linglestown Rd Apt 4 Harrisburg Pa 17112
 Homyack Florence 19 2nd St Larksville Pa 18705
 Honda Akihiko 236 Smith Way Pittsburgh Pa 15211-2032
 Honda Frederick D 1280 E Chocolate Ave Hershey Pa 17033
 Hondros Sophie 1936 N Hancock St Philadelphia Pa 19122-2302
 Hone Extrude Po Box 1000 Irwin Pa 15642- 046
 Honecult James E 312 Acre Dr Carlisle Pa 17013
 Honert Kevin 114 Fordney Rd Lancaster Pa 17601
 Honesdale Auto Supply 314 Grandview Ave Honesdale Pa 18431
 Honeycheck Steve 418 Shaffner Ave Brownsville Pa 15417-1923
 Honeycutt James E 312 Acre Dr Carlisle Pa 17013
 Honeywell Hpg Box 360190 Acct 113-4730 Pittsburgh Pa 15259
 Honeywell Susan C 44 Sycamore Dr Bath Pa 18014-2155
 Hong 2718 Koppers Bldg 436 7th Avenue Pittsburgh Pa 15219
 Hong Fook Gift Shop Ruth Louie 230 N 10th St Philadelphia Pa 19107
 Hong Hae 6344 Algon Ave Philadelphia Pa 19111
 Hong Hae Sun K 2309 Whitpain Hills Blve Bell Pa 18422
 Hong Jae-Kyung 1426 Lombard Street #3a Philadelphia Pa 19146
 Hong Kong Buffet 600 Third Ave Kingston Pa 18704
 Hong Kong China Buffet 2740 W. 12th Street Erie Pa 16505
 Hong Kyung Wom 424 Wampelani Dr # O-1 State College Pa 16801
 Hong Robert 3440 Rothsville Rd Ephrata Pa 17522-0000
 Hong Sonya 33 South Letitia St Apt 412 Philadelphia Pa 19106
 Hong Suk H 68 Palomino Ct Horsham Pa 19044
 Honneywell Corporation P O Box 3367 Routes 46 & 446 Farmers Valley Pa 16749
 Honore Jean 6960 Forrest Ave Philadelphia Pa 19138
 Honoski Martin J 5450 Akron St Philadelphia Pa 19124-1202
 Honse Mark C 538 North Main St. Greensburg Pa 15601
 Honta Natalia 147 Poplar St Philadelphia Pa 19123-2310
 Hontz Luther E 450 N 1st St Lehighton Pa 18235-1414
 Hontz Walter M Rr 2 Box 2210 Shickshinny Pa 18655-0000
 Hood Alvin E Jr Box 3073 1626 Ludwell Dr Maple Glen Pa 19002-3048
 Hood Carol 1850 Griffith Dr Dauphin Pa 17018
 Hood David M Rr 2 Box 210 Morgantown Pa 19543
 Hood Donald R 27 South 3rd Street Emmaus Pa 18049
 Hood Elizabeth J 777 Ivan Kirk St Clairton Pa 15025-0000
 Hood Evelyn L 48 Peyton St Fstrvl Trvose Pa 19053-6514
 Hood Jennifer L 27 South 3rd Street Emmaus Pa 18049
 Hood John H. Jr 907 Station Ave. Langhorne Pa 19047-3925
 Hood John M Md 300 State Street Erie Pa 16507
 Hood John M Md 300 State Suite 205 Erie Pa 16507
 Hood Kathryn G 3225 N Marston St Philadelphia Pa 19129-1820
 Hood Lori 102 Carriage Dr Irwin Pa 15642
 Hood Mary 113 S 4th Ave Coatesville Pa 19320
 Hood Myrtle 1352 E Haines St Phila Pa 19138-1910
 Hood Ricke A 402 W Crestwood Dr Camp Hill Pa 17011-1206
 Hood Thomas J 42 High Rd Ashland Pa 17921
 Hood Tracy Elizabeth 1515 Butternut Ln Macungie Pa 18062-9417
 Hood Warren E 1515 Butternut Ln Macungie Pa 18062-9417
 Hook Betty J 614 Nickleville Rd Knox Pa 16232-2934
 Hook Robert 1304 Third Ave Berwick Pa 18603-1618
 Hook Sally 1304 Third Ave Berwick Pa 18603-1618
 Hooker Wanda 745 S Queen St York Pa 17403-3203
 Hookey George 738 N 63rd St Philadelphia Pa 19151-3803
 Hookjr John J 128 W Bruce Rd Fawn Grove Pa 17321-9346
 Hooks Eileen M 752 Allen View Dr Mechanicsburg Pa 17055
 Hooks James 154 S Third Street Chambersburg Pa 17201
 Hooper Ashley 2021 Francis Dr Apollo Pa 15613
 Hooper Ashley A 5618 Melvin Street Pittsburgh Pa 15217
 Hooper Betty 20 W Main St Pen Argyl Pa 18072
 Hooper Chad W 2518 Dysart Ave Altoona Pa 16602-3346
 Hooper Dara 3080 Balsa St York Pa 17404-8438
 Hooper Diana L 2518 Dysart Ave Altoona Pa 16602-3346
 Hooper Earl L Marilyn M Newcomer Rr 4 Box 701 Montoursville Pa 17754-0000
 Hooper Elaine Estate of 15 Demmer Ave Pittsburgh Pa 15221
 Hooper Ella M C/O Ron Williams 1001 Ardmore Blvd Pittsburgh Pa 15221-5233
 Hooper Loretta M 105 Dolson Street Bentleyville Pa 15314-1039
 Hooper Michael 5608 Gibson Drive Philadelphia Pa 19143
 Hooper Stacy Edwin 403 E Pine St Mc Connellsburg Pa 17233-1438
 Hoosfax Jane B 236 Hampden Rd Upper Darby Pa 19082-4007
 Hoov Annabelle D Rr 1 Spring Grove Pa 17362
 Hooven Grace 232 Swedesford Rd Malvern Pa 19355-1700
 Hooven Harry E Jr 1327 Blackhorse Hill Rd Coatesville Pa 19320-2017
 Hooven Walter L 232 Swedesford Rd Malvern Pa 19355-1700
 Hoover John 1320 Falcon Trail Alta Vista Ia 50603
 Hoover B Penrose 2413 N 6th St Harrisburg Pa 17110-2502
 Hoover Barbara 5043 Chestnut St Philadelphia Pa 19139-3530
 Hoover Bryan 142 South Wolf Street Manheim Pa 17545
 Hoover Bryan S 70 Old Dublin Pike P5 Doylestown Pa 18901
 Hoover Cherolyn E 422 Twinbrook Rd Perkaspie Pa 18944-2735
 Hoover Christopher G 1730 W 24th St Erie Pa 16502-2127
 Hoover Danyelle Po Box 816 N Cambria Pa 15714-0816
 Hoover Darlene C/O Alliance Mtg 8435 Stemmon Frwy Dallas Tx 75247
 Hoover Darrell 33 East Main Street Apt B Dallastown Pa 17313
 Hoover Dellam Rr 1 Hughesville Pa 17737-0000
 Hoover Donald T Rd Saxton Pa 00000-0000
 Hoover Dorothy M Rr 1 Middletown Pa 17057
 Hoover Eileen N 649 Woodlawn Dr Lebanon Pa 17042
 Hoover Helen C 1880 Beechford Ave Coraopolis Pa 15108-3006
 Hoover James C Rr 4 Box 345 B Tyrone Pa 16686-8701
 Hoover James S 1803 N Flagler Dr Apt-2-305 West Palm Beach Fl 33407
 Hoover Jeanette S 2228 Mclelland Ave Erie Pa 16510-1248
 Hoover Jeremy 157 Jacobs Place Meyersdale Pa 15552
 Hoover Joyce E Mrs 490 S Farmersville Rd Ephrata Pa 17522-8522
 Hoover Kenneth 1107 Washington St Easton Pa 18042-4127
 Hoover Lisa K 701 Engelman Dr Tyrone Pa 16686-1815
 Hoover Lloyd G 490 S Farmersville Rd Ephrata Pa 17522-8522
 Hoover Martin A 2712 N George St York Pa 17402-1019
 Hoover Matthew S 807 Glenmore Pittsburgh Pa 15216-0000
 Hoover Megan 33 Darlin Drive Wyomissing Pa 19610
 Hoover Megan C 2209 Gring Dr Wyomissing Pa 19610-1523
 Hoover Megan Christine 33 Darlin Drive Wyomissing Hills Reading Pa 19610
 Hoover Megan L 1606 Maple Ave Turtle Creek Pa 15145
 Hoover Megan Miss 33 Darlin Drive Wyomissing Hills Reading Pa 19610
 Hoover Melvin General Delivery Karthaus Pa 16845
 Hoover Michael J 1606 Maple Ave Turtle Creek Pa 15145
 Hoover R Josephine 419 Miller St Mckees Rocks Pa 15136-3253
 Hoover Ralph Samuel Po Box 51 Orrtanna Pa 17353
 Hoover Rehabilitation Services Inc 205 House Ave Camp Hill Pa 17011
 Hoover Robert E III 208 Bryans Rd Norristown Pa 19401-1306
 Hoover Rodney 320-322 S 12th St Philadelphia Pa 19107
 Hoover Roger A P O Box 173 Newville Pa 17241
 Hoover Ruth E 137 Grant St Ephrata Pa 17522-2211

Hoover Sheila 124 Panama Street Pittston Pa 18640-0000
Hop Jason H O 150 Parsonage St Pittston Pa 18640-2130
Hope Anne Miss 3192 Huntingdon Road Huntingdon Valley Pa 19006-3710
Hope Carroll Anne 6216 Greene St Philadelphia Pa 19144-2618
Hope Hazel E 1645 Huntingdon Road Huntingdon Valley Pa 19006-4412
Hope Helen A 340 Oak St Port Carbon Pa 17965-1612
Hope Henry 1645 Huntingdon Road Huntingdon Valley Pa 19006-4412
Hope Jean 50 S Linwood Ave Pittsburgh Pa 15205-4529
Hope Marketing Inc 105 Darter Ln North Wales Pa 19454-1156
Hope Sherron 957 Bristol Pk Apt 1-7 Bensalem Pa 19020
Hope Stephen 2231 Paper Mill Road Huntingdon Vy Pa 19006
Hoppek Edward F 2 Snyder Ave Mcadoo Hts Mcadoo Pa 18237
Hopely Grace V 109 Whitney Pl Lansdale Pa 19446
Hopewell Sylvester 512 Rounffort Rd Philadelphia Pa 19119
Hohey Mark E 563 Oaklynn Ct Apt 1a Pittsburgh Pa 15220-4217
Hohey Timothy C 583 Mount Vernon Dr Pittsburgh Pa 15223-1560
Hopf Ruth Lynn 1627 Bridgetown Pike R R #2 Langhorne Pa 19047-9702
Hopkin Elizabeth 311 S Juniper St Rm 807 Philadelphia Pa 19107
Hopkins Albert J 1620 N Robinson St Philadelphia Pa 19151
Hopkins Anita M 2102 Marlbrook Ln Lansdale Pa 19446-5348
Hopkins Bessie 2523 S 69th St Philadelphia Pa 19142-2110
Hopkins Bey Terrance 6727 N Carlisle Street Philadelphia Pa 19126
Hopkins Brigitte L 129 E Lemon St Apt 2 Lancaster Pa 17602
Hopkins Cell Eng Turner 20 720 Rutland Baltimore Md 21205
Hopkins Charles 411 Hickory Valley Road Stroudsburg Pa 18360
Hopkins Daisy E 2639 W Arizona St Philadelphia Pa 19132-4622
Hopkins Damon S 104 Oakwood Avenue Pittsburgh Pa 15229-2030
Hopkins Eric 909 S 49th St Phila Pa 19143
Hopkins Ethel 749 N 43rd St Philadelphia Pa 19104
Hopkins F Thomas 830 Old Lancaster Rd Suite 105 Bryn Mawr Pa 19010-3118
Hopkins Grace M 200 N Rolling Rd Springfield Pa 19064-1425
Hopkins Harold E Jr 3121 Guilford St Philadelphia Pa 19152-4503
Hopkins House 8100 Washington Lane Wyncote Pa 19095
Hopkins John J 23 Sunset Dr Paoli Pa 19301
Hopkins Joseph K 1201 Wilna St Washington Pa 15301
Hopkins K Lee 2300 W Whitehall Rd State College Pa 16801-0000
Hopkins Kenneth 2437 Lakemont Rd Gibsonia Pa 15044-8213
Hopkins Lillian W 3219 W Sumner St Philadelphia Pa 19104-2542
Hopkins Marcella M 633 Constitution Cir Clairton Pa 15025-1009
Hopkins Margaret A 8 Buck Run Ln Malvern Pa 19355-1610
Hopkins Margret 831 Francis Pittsburgh Pa 15219
Hopkins Penny M 6018 Nugget Way St Thomas Pa 17252-0000
Hopkins Robert 200 N Rolling Rd Springfield Pa 19064-1425
Hopkins Samuel 825 Fern St Macungie Pa 18062
Hopkins Sandra 1620 N Robinson St Philadelphia Pa 19151
Hopkins Shannon 2543 Buffalo Ave Trevese Pa 19053
Hopkins William B 2041 Miller Rd Chester Springs Pa 19425-1306
Hopkins William B 210 Wilkins Ave East Pittsburgh Pa 15112
Hopkinson George B 10 Bretagne Arbordeau Devon Pa 19333
Hopkinson Lillian 7 Belmont Station Southampton Pa 18966-3765
Hopkirk John W 511 Moylan Ave Media Pa 19063
Hopp Laurence 1845 Hawthorne Place Paoli Pa 19301-1044
Hoppe Edward 323 E Wildey St Philadelphia Pa 19125-4228
Hoppe Robert 323 E Wildey St Philadelphia Pa 19125-4228
Hoppel May 497 Kingsley St Apt M Philadelphia Pa 19128-3604
Hopper Linda D 153 Stein Rd Chicora Pa 16025
Hopper Tyrone M 2043 Prospect Ave Pittsburgh Pa 15218
Hopping Cinda C Mrs Box 89 Republic Pa 15475-0089
Hoppie James J 166 Davenport St Dallas Pa 18612-1709
Hoppmann Doris 219 Barrington Rd Upper Darby Pa 19082-4216
Hoppmann Frederic 219 Barrington Rd Upper Darby Pa 19082-4216
Hoppmann Randall A 328 Spring Rd Havertown Pa 19083-5424
Hopwood Kathryn G 528 E Godfrey Ave Philadelphia Pa 19120-2121
Hoque Mohammed E 805 Cedar Village Dr York Pa 17402
Hora Charles J Jr 845 Old Mill Rd Erie Pa 16505-1081
Horace Hause Mntgery Cnty Geriatric & Reha 1600 Black Rock Rd # 209 Royersford Pa 19468-3109
Horahan Margaret B 101 Chestnut Dr Quakertown Pa 18951-0000
Horak Michael 8721 Crispin Dr Philadelphia Pa 19136
Horak Olga 8721 Crispin Dr Philadelphia Pa 19136
Horan Debra L 9101 New Falls Rd Apt A2 Levittown Pa 19054-0000
Horan Edward L 9101 New Falls Rd Apt A2 Levittown Pa 19054-1806
Horan Micheal 566 East Scenic Road Springfield Pa 19064
Horan Mildred D 116 Ardsley Rd Upper Darby Pa 19082
Horan R A & Sons General 650 Rose Inn Ave Nazareth Pa 18064
Horan Robert 111 Lancaster Ave Buffalo Ny 14222
Horan Rose Ellen 5024 Preakness Pl Bethlehem Pa 18020-9403
Horatio Realty Po Box 2077 Valley Forge Pa 19482
Horbachevsky Dora 4617 Pine St Apt H410 Philadelphia Pa 19143-6821
Horbachevsky Olexa 4617 Pine St Apt 410 Philadelphia Pa 19143
Horbal Anthony 132 Gerry St Johnstown Pa 15904
Horbowy Andy 1335 Eaves Spring Dr Malvern Pa 19355-0000
Horch Naoma 134 West 25th Street Erie Pa 16502
Horchler Ruth M 5960 Colgate St Philadelphia Pa 19120-1206
Horchler Gilbert L 327 Mitchell Rd W Middlesex Pa 16159-3325
Horchler Terrance E 1719 Penn St Harrisburg Pa 17102-2331
Hord Kevin 4509 Hilty Rd Murrysville Pa 15668
Hordyke Rosemarie C 107 W Phoenix Drive Phoenixville Pa 19460
Hore Rick 2660 W 38th St A5c Erie Pa 16506
Horensky Nora G 560 Calera St Pittsburgh Pa 15207-1938
Horgan Anne M 7135 Guilford Rd Upper Darby Pa 19082-0000
Horgan Bertha 6418 Elmwood Ave Philadelphia Pa 19142-3110
Horgan Bertha B 6329 Wheeler St Philadelphia Pa 19142-2922
Horgan Bertha B 6418 Elmwood Ave Philadelphia Pa 19142
Horgan Edward F Jr 350 Martins Corner Rd Coatesville Pa 19320
Horgan Gerard 323 Bay Ave Ocean City Nj 08226-4025
Horgan Gerard J 6329 Wheeler St Philadelphia Pa 19142-2922
Horgan Gerard J 6418 Elmwood Ave Philadelphia Pa 19142
Horgan Gloria A Po Box 192 Starke Fl 32091
Horgan Helene 190 Crum Creek Dr Woodlyn Pa 19094-1907
Horgan Patrick 6908 Rising Sun Avenue Philadelphia Pa 19111
Horgos Martha 605 Marion Duq Pa 00000-0000
Hori Emi 310 Oak Ridge Ln Murrysville Pa 15668-8544
Hori Ikuo 310 Oak Ridge Ln Murrysville Pa 15668-8544
Horiel Robert 332 Sharon Ave Sharon Hill Pa 19079
Horii Steven C 469 S Ithan Ave Bryn Mawr Pa 19010-1226
Horinka Michael Jr 7778 Boyertown Pike Boyertown Pa 19512-8111
Horiuchi Satoshi 401 Shady Ave Apt B707 Pittsburgh Pa 15206-4496
Horizon 3 Penn Plaza East Newark Nj 7105
Horizon Bc Bs of Nj Po Box 821 Newark Nj 7101
Horizon Blue Shield of New Jersey 199 Pomeroy Road Parsippany Nj 7054
Horizon Bule Cross of Nj Po Box 420 Newark Nj 7101
Horizon Flooring Inc 501a Upland Ave Brookhaven Pa 19015
Horizon Healthcare Ins 3 Penn Plaza East M.S. Pp-095 Newark Nj 07105-2200
Horizon Healthcare Services Po Box 1986 Newark Nj 7101
Horizon Mercy Po Box 7117 Philadelphia Pa 19113-1570
Horizon Nj Health Claims Processing Department London Ky 40742-7117
Horizon Nj Health Po Box 7117 London Ky 40742-7117
Horizon None P.O. Box 820 Newark Nj 7101
Horizon Nuclear Imaging Po Box 1724 Scranton Pa 18510
Horizon Po Box 820 Newark Nj 7101
Horlacher & Sherwood Inc Po Box 179 157 East Tioga St Tunkhannock Pa 18657
Horlacher Paula 902 N Webster Ave Scranton Pa 18510
Horlacher Thomas C 902 N Webster Ave Scranton Pa 18510
Horn Edward W Iv 204 W 8th Ave Tarentum Pa 15084-1340
Horn Alycia S 404 N Saddlebrook Circle Chester Springs Pa 19425
Horn Amelia M 56 Jefferson St Weatherly Pa 18255-1123
Horn Bonnie J 403 Elbow Rd Linden Pa 17744-8372
Horn Brien Po Box 54 Martins Creek Pa 18063
Horn Carol Ann 456 Juniper St York Pa 17404-3046
Horn Connie R Rr 2 Carlisle Pa 17013-0000
Horn Deb 2127 Dry Hollow Rd Tyrone Pa 16686
Horn Gregory T 563 Nanticoke St Hanover Twp Pa 18706-5210
Horn Harold M Rd 1 Mount Wolf Pa 17347
Horn Harriet C 8077 Bunning Valley Rd Stroudsburg Pa 18360-0000
Horn Helen Marie 3838 Redwood Ave Trevese Pa 19053-7926
Horn James F H 862 Corinthian Ave Philadelphia Pa 19130
Horn Jean K 1236 Elm St Easton Pa 18042-4723
Horn John R 147 E 2nd St Boyertown Pa 19512-1502
Horn Joseph 405 Maplewood Rd Springfield Pa 19064
Horn Josephine N Dau 215 Mahantongost Pottsville Pa 17901
Horn Kellye S 12011 Maplewood Drive East Stroudsburg Pa 18302
Horn Kenneth L 536 Jessop Pl York Pa 17403-3549
Horn Kimberly A 212 W Prospect Ave State College Pa 16801-5230
Horn Larry 6101 W Thompson Street Philadelphia Pa 19121
Horn Mabel 862 Corinthian Ave Philadelphia Pa 19130
Horn Mabel E 862 Corinthian Ave Philadelphia Pa 19130-1442
Horn Mabel W 36 Douglass St Boyertown Pa 19512-0000
Horn Mildred I 900 Clubhouse Rd York Pa 17403-4406
Horn Nicole W 416 S Carlisle St Philadelphia Pa 19146
Horn Olga G 405 Maple Wood Springfield Pa 19064
Horn Rachel 2957 Hearthside Lane Lancaster Pa 17601
Horn Robert E 6338 Mershon St Philadelphia Pa 19149-3040
Horn Robert J 200 Leventry Rd Johnstown Pa 15904-1862
Horn Ruth R 147 E 2nd St Boyertown Pa 19512-1502
Horn William T Box C-1731 Bryn Mawr College Bryn Mawr Pa 19010
Hornack Andrew Jr 715 Montour St Coraopolis Pa 15108-2006
Hornak Kathleen M C/O K M Hughes 126 First Ave Phoenixville Pa 19460
Hornbake Lillian C Dau 370 S Main St Greenville Pa 16125
Hornbaker Bessie M 1404 Lincoln Way E Chambersburg Pa 17201-3342
Hornbaker Jennifer 801 Antrim Lane Green Castle Pa 17225
Hornberger Cath 1428 Walnut St Ashland Pa 17921
Hornberger Gene R 42 Vinemont Rd. Reinholds Pa 17569
Hornberger Gene R Rd 1 Reinholds Pa 17569-0000
Hornblum Allen 7100 Bustleton Avenue Philadelphia Pa 19149
Horne Adam 2954 McMaster Atlantic Pa 16111
Horne Alice E Rr 4 Box 395 Bloomsburg Pa 17815-0000
Horne Anne S 2522 S 57 St Philadelphia Pa 19143-6112
Horne Byron K H 63 W Church St Bethlehem Pa 18018
Horne Carol 500 Franklin St Wernersville Pa 19565
Horne Charles E Jr 324 Yale Morton Pa 19070-2024
Horne Joseph R 1431 Rockland Ave Pittsburgh Pa 15216-3740
Horne Jr Eugene 321 Pinedale Rd Carlisle Pa 17013
Horne Sadie C 63 W Church St Bethlehem Pa 18018
Horne Virginia L Po Box 248 Rimersburg Pa 16248-0248
Horne Virginia Marie 319 Evergreen Ave Millvale Pa 15209-2354
Horne William 271 E Greene St # 1 Waynesburg Pa 15370-1807
Horner Charles H 489 Eshelman St Highspire Pa 17034-1528
Horner Catherine E 7214 Oakley St Philadelphia Pa 19111-3943
Horner Hilda L 523 W Erie Ave Philadelphia Pa 19140-4534
Horner Judith 28 E James St Lancaster Pa 17602
Horner Kenneth L 24 Keystone Ave Morrisville Pa 19067-2363
Horner Laura 329 Belgrade St Philadelphia Pa 19125-4426
Horner Robert 526 Red Coat Lane C/O Roy Fred Horner Phoenixville Pa 19460-5630
Hornetter Agnes M 1528 Horne Blvd Apt 212 Arnold Pa 15068-4326
Horn Andrew J 1832 S Cecil St Philadelphia Pa 19143-5506
Hornbrook John Jr 36 Henry St Cork Po 00000-0000
Hornick Elizabeth 207 N Maple Ave Greensburg Pa 15601-1816
Hornick III L 3412 Sansom Street Philadelphia Pa 19104
Hornor Townsend & 600 Dresher Rd Suite C1c Horsham Pa 19044
Hornor Townsend & Kent 1212 E Germantown Ok #3a Norristown Pa 19401
Hornor Townsend Ke 600 Dresher Road Horsham Pa 19044
Hornor Townsend Kent 600 Dresher Horsham Pa 19044
Hornsby Florence C 1468 Hobart Philadelphia Pa 19131-3817
Hornsby William H 1468 N Hobart St Philadelphia Pa 19131-3817
Hornstein Marilyn G 11 7th St Marianna Pa 15345
Hornstein Paul 525 Jamestown Street Philadelphia Pa 19128-0000
Hornung Annemarie 1414 S Penn Sq 33rd Fl Philadelphia Pa 19102-2525
Hornung Annemarie Prudential Bache Securities 1414 S Penn Sq 33rd Fl Ac 2f 314154 85 Philadelphia Pa 19102-2525
Hornyak David D 4290 Primrose Lane Treichlers Pa 18086
Hornyak Edward J 600 Hoffnagle St Philadelphia Pa 19111-1945
Hornyak Elizabeth A 710 Overhill Dr N Versailles Pa 15137-1807
Hornyak Janet D 309 Division St West Mifflin Pa 15122-1813

Hornyak Sharon K Cust 4290 Primrose Lane Treichlers Pa 18086
Hornyak Suzanne 309 Division St West Mifflin Pa 15122-1813
Hornyak Wendy S 309 Division St West Mifflin Pa 15122-1813
Horodeczny Tannia 628 Yorkshire Court Sewell Nj 8080
Horoschak Helen 300 Lewis St Minersville Pa 17954
Horowitz Daniel 816 Pleasant Ave Wyndmoor Pa 19038
Horowitz David 19 Joanne Circle Havertown Pa 19083
Horowitz Minerva R Fairmont Apts 402 Bala Cynwyd Pa 19004-0000
Horowitz Morris M Fairmont Apts 402 Bala Cynwyd Pa 19004-0000
Horrell Mark M 919 N 9th St Wyomissing Pa 19610
Horrocks Jaclin 558 Bulltown Road Elverson Pa 19520
Horrox Boyd Funeral Home Trust of C/O Access Financial Group 118 N Clinton Ste
150 Chicago Il 60661
Horsboll Cynthia Anne C 3 Antrim Drive Mechanicburg Pa 17022-2901
Horsey Dolores J 1410 W Rockland St Philadelphia Pa 19141-2124
Horsey Elizabeth 733 S 16th St Fl 1 Philadelphia Pa 19146
Horsham Athletic Ass P O Box 284 Horsham Pa 19044
Horsham Post Office Attn: Nancy Madera 318 Horsham Road Horsham Pa 19044
Horshok Brandi G Po Box 5 Pennington Al 36916
Horsley Robert L Po Box 687 Apt B16 Mt Pleasant Pa 15666
Horsley Taylor Karma 1259 Franklin Avenue #B Pittsburgh Pa 15221
Horsman Ann N 4208 Elmwood Ave Erie Pa 16509
Horst & Son Inc 120 North Point Blvd. Suite 101 Lancaster Pa 17601
Horst Irvin L 33 Greenville Rd Myerstown Pa 17067-1900
Horst James 377 Slaybaugh Road Gardners Pa 17324
Horst Kelly C 372 Stonyhill Dr Chalfont Pa 18914
Horst Verna A 33 Greenville Rd Myerstown Pa 17067-1900
Horstman Louise 3046 N Franklin St Philadelphia Pa 19133-2425
Horswill Charles L 401 Plymouth Rd 500 Plymouth Meeting Pa 19462-0000
Horswill Lynn A 401 Plymouth Rd 500 Plymouth Meeting Pa 19462-0000
Horten Bruce Po Box 30328 Hartford Ct 61500328
Horter Elizabeth Lentz 310 W Hottter St Philadelphia Pa 19119-3105
Horter John G III 808 Lancelot Ave Mechanicsburg Pa 17055-5765
Horter Mary Ellen Rr#4 Box 334 West Pittston Pa 18643
Hortmount Aviation Services 3443 Lurgan Rd New Hope Pa 18938
Horton Alice L 3467 Keim St Philadelphia Pa 19134-1226
Horton Barbara 3026 N Sydenham St Philadelphia Pa 19132
Horton Fitzgerald 144 Barrington Rd Upper Darby Pa 19082
Horton Florence B 2062 Swedesford Rd Malvern Pa 19355-8776
Horton H Allen 2062 Swedesford Rd Malvern Pa 19355-8776
Horton James 4412 West Broadway Louisville Ky 40211
Horton John M Box 58 Rt 136 Darragh Pa 15625
Horton Kathleen M 8226 Narvon St Philadelphia Pa 19136
Horton Lauren A 845 Rustic Hill Dr Chambersburg Pa 17201
Horton Thomas 541 E. Thompson St Philadelphia Pa 19125
Horton Thomas C/O James W Downs 443 E Girard Ave Philadelphia Pa 19125-3305
Horton William F 711 Church St Apt 606 Huntingdon Pa 16652-1752
Horton William H 306 Tall Trees Dr Scranton Pa 18505-2240
Hortongibson June 8289 Natures Dr Tobyhanna Pa 18466
Hortongibson June 8421 Porcupine Dr Tobyhanna Pa 18466
Hortz Kristen 547 Rosalie St Philadelphia Pa 19120
Horvat Frances M 1133 Evergreen Ave Millvale Pa 15209-1905
Horvat John 25th Fl Lawyers Blvd Pittsburgh Pa 15219
Horvat Paul V 851 N Taylor St Philadelphia Pa 19130-1944
Horvath Dawn Y 316 Hanover St Bethlehem Pa 18018-0000
Horvath Emil G 1423 Montrose St Bethlehem Pa 18018-2614
Horvath James A 113 S Ann St Martinsburg Pa 16662
Horvath Janet R 540 N 3rd St Steelton Pa 17113-2115
Horvath Josephine 604 York St Brownsville Pa 15417
Horvath Margaret E 1423 Montrose St Bethlehem Pa 18018-2614
Horvath Michael A 1872 Homestead Ave Bethlehem Pa 18018-0000
Horvath Stephen A 137 Humbert Rd Sidman Pa 15955-3801
Horvick Neil 203 Salinger Close Moosic Pa 18507
Horvitz M H 1930 Chestnut St Ste 1407 Philadelphia Pa 19103-0000
Horwath Joseph M Ira 03/24/00 16 W Athens Ave Ardmore Pa 19003-1308
Horwedel Shane 17 Marian Circle Chalfont Pa 18914
Horwitz Andrew J Bisys Insurance Services 4250 Crums Mill Road Harrisburg Pa
17112
Horwitz Anna 1109 W Porter St Philadelphia Pa 19148-3617
Horwitz Carolyn N 3817 Elsinore St Philadelphia Pa 19124-5409
Horwitz Emanuel 1304 Kennedy St Philadelphia Pa 191241209
Horwitz Jeff 10103 Northeast Avenue Philadelphia Pa 19116-0000
Horwitz Judith A 213 Gypsy Lane King of Prussia Pa 19406-3722
Hosanna Industries Inc 5879 Heckert Rd Hosanna Industries Bakerstown Pa 15007
Hose Co No 6 Kittann 1360 Orr Ave Kittanning Pa 16201
Hosendorf Maurice J Jr 5225 W Berks St Fl 1 Phila Pa 19131
Hosensock R D 1 Barnesville Pa 18214-9801
Hosey James T 155 White Oak Dr Pittsburgh Pa 15237
Hosey Linda M 3204 Latona Pl Phila Pa 19146-3416
Hosey R J Stouts Valley Rd Rr #1 Box 412b Riegelsville Pa 18077-9801
Hosey Robert I J Po Box 418 Dallas Pa 18612-0000
Hoshour Roy 670 Black Horse Road Reinholds Pa 17569-9402
Hoskin Cordelia M 407 Waldorf Drive York Pa 17404
Hosking Minerva E 518 W Wilkes-Barre St Easton Pa 18042-6416
Hoskins Arkie 3200 Wayne St Harrisburg Pa 17111
Hoskins Kenneth 220 E Butler Street Mercer Pa 16137
Hoskins Neale C 555 Totts Gap Rd Bangor Pa 18013-5458
Hosko Sallie 343 N Sumner Ave Scranton Pa 18504-1721
Hosler Leilani R 66 New Charlotte St Manheim Pa 17545-2015
Hosni Joanne R 717 N Jerome St Allentown Pa 18109
Hospedale Ernest 6242 Webster St Philadelphia Pa 19145
Hosper Janet I 5339 Youngridge Dr #2 Pittsburgh Pa 15236
Hospi Francis 1000 S. Mercer Phi New Castle Pa 16101
Hospice 7790 Grayson Rd Harrisburg Pa 17111-5415
Hospice of Pennsylvania 746 Jefferson Ave Scranton Pa 18510-1624
Hospice Palliative Nurses Associa T Penn Center West One Ste 229 Pittsburgh Pa
15276
Hospit Sewickley Blackburn Road Sewickley Pa 15143
Hospital 1200 Old York Road Abington Pa 19001
Hospital Care Specialis Po Box 5075 West Chester Pa 19380
Hospital Central Services Inc 2171 28th Sw Allentown Pa 18103
Hospital Community General 145 N 6th Street Reading Pa 19601
Hospital Kane Comm Rr 2 Box 230 Pharmacy Department Kane Pa 96545
Hospitality Tours/Tr 6065 Library Rd Bethel Park Pa 15102-1807
Hoss Matt 403 E Ohio St Pittsburgh Pa 15212-5514
Hossain Ayesha Md P O Box 582 Murrysville Pa 15668-0000
Hossain Iftekhar 334 Copley Rd Upper Darby Pa 19082
Hosseini Charlene 2131 Willow Lauren Lane Windermere Fl 34786-6016
Hossian Amir 593 Larchwood Ave Upper Darby Pa 19082
Hossler Carol M 2234 N Waterloo St Philadelphia Pa 19133-3742
Hossler James J Jr 648 N Second St Pottsville Pa 17901
Hosss Steak & Sea House 764 Plaza Duncansville Pa 16635
Hoster Andrew J 136 Gerald Ave Shillington Pa 19607-2314
Hosterman Wilda K 919 Taylor St State College Pa 16803-3481
Hostetter Carrie L 8 Circle Rd Millersville Pa 17551-1512
Hostetter Clancy 160 Locust St Columbia Pa 17512 Columbia Pa 17512
Hostetter Dorothy Julius 812 Mckenzie St York Pa 17403-3122
Hostetter Edithmae 134 Cumberland St Lebanon Pa 17042-5446
Hostetter Kenneth 8 Circle Rd Millersville Pa 17551-1512
Hostetter Kenneth E 8 Circle Rd Millersville Pa 17551-1512
Hostetter Luke S 134 Cumberland St Lebanon Pa 17042-5446
Hostetter Michael Timothy 586 Greenfield Rd Lancaster Pa 17601-6725
Hostetter Steven L 275 S Bryn Mawr Ave Apt K61 Bryn Mawr Pa 19010-4252
Hostetter Trisha L 8 Circle Rd Millersville Pa 17551-1512
Hostler Paul E 5628 Stewart St Philadelphia Pa 19131-3406
Hoston Joseph A Jr 5535 Osage Ave Philadelphia Pa 19143
Hotaling Leon M 112 Catherine Ct Fairview Pa 17339
Hotchkiss Mr 4316 Glendale St Philadelphia Pa 19124-4318
Hotel Brunswick 401 K C/O Barbara Evans Chestnut & Queens Street Lancaster Pa
17608-0000
Hotlen Nettie 5812 Delancey St Philadelphia Pa 19143-1208
Hott Marvin 8031 Corporate Drive Baltimore Md Pa 21236
Hottel Brian R 3918 Main Rd W Emmaus Pa 18049-9560
Hottenstein Clara A 1814 W Congress St Allentown Pa 18104-3050
Hottenstein Eric S Rr 2 Box 2590 Reading Pa 19605
Hottenstein Evelyn J 1619 South Street Allentown Pa 18102
Hottenstein Milton 408 W Frederick St Lancaster Pa 17603-2805
Hottle Marie Po Box 32 Biglerville Pa 17307-0032
Hotz Jefferey A 156 North Rd Butler Pa 16001-027
Hotz John W 1075 St Mellron Drive Presto Pa 15142
Houben Helen 173 Tiber St Philadelphia Pa 19140-1626
Houck Audrey A 6536 Allman St Phila Pa 19142-1924
Houck Dan 88 Laclede St Apt 3 Pittsburgh Pa 15211-0000
Houck Debra L 94 Center Church Rd Apt 1 Mc Murray Pa 15317
Houck Dorothy B 3079 Irishtown Road Ronks Pa 17572-9756
Houck Funeral Home Charlotte & Grace Sts Pottstown Pa 19464
Houck J R 3670 Pricetown Rd Fleetwood Pa 19522-8905
Houck James 3079 Irishtown Road Ronks Pa 17572-9756
Houck Lorraine J 1215 Walnut St Pittsburgh Pa 15221-3556
Houck Mildred 10th & Church Street Easton Pa 00000-0000
Houck Mildred N C/O Sec Cleaners 3401 Edgmont Ave Brookhaven Pa 19015-2803
Houck Paul R 885 N Easton Road Glenside Pa 19038-5237
Houck Traci 19 White Spruce Lane Levittown Pa 19054
Houdacko Michelle 1708 Luzerne St Scranton Pa 18504
Houde Rene 59 Crimson King Lane Levittown Pa 19055
Houdeshel Jennifer 2608 S 6th St Philadelphia Pa 19148
Hougen Jana M 3711 Dawson St Apt D Pittsburgh Pa 15213-4148
Hough Helen E Sis 626 Jacob Confluence Pa 15424
Hough Marie J 1014 Macada Rd Bethlehem Pa 18017
Hough Martin W 207market St Bangor Pa 18013-1916
Hough Mary D 847 7th Ave Phyllis Coffin Broomall Pa 19076
Hough Michael A Rd 1 Po Box 22 Wellsboro Pa 16901-0022
Hough Rodney K Po Box 100 Carlisle Pa 17013
Hough Timothy 20 Lindley Rd Churchville Pa 18966
Houghtaling Donald 736 Medina St Philadelphia Pa 19147
Houghton Douglas 129 Ordale Blvd Mt Lebanon Pa 15228
Houghton Elizabeth Ann Barry 21 Thorn St Sewickley Pa 15143-1201
Houghton James 736 Street Rd Cochransville Pa 19330
Houghton Mifflin Company 222 Berkley Street Boston Ma 2116
Houghton Peter 21 Thorn St Sewickley Pa 15143-1201
Houk Andrea J 7 Grant Rd Ellwood City Pa 16117
Houk William P O Box 90361 Allentown Pa 18109
Houldin Michael C 1950 S Redfield St Philadelphia Pa 19143-5524
Houpt Iva Mae 2016 W 4th St Chester Pa 19013-2817
Houpt Jean E 25 W Second St Media Pa 19063-2822
Houpt Myrtie G Springhouse Estates 728 Norristown Rd Brookside Te Lower Gwynedd
Pa 19002-2125
Houri Muhammad 1400 Locust St Pittsburgh Pa 15219
Hourigan Daniel C/O Dawn Hourigan 910 Northampton St Apt 1 Easton Pa 18042
Hourigan James E 3339 N Mutter Street Philadelphia Pa 19140
Hourne Helen 321 Osceola Ave Elkins Park Pa 19027-1634
Hours After Barry Reichert 1340 Enterprise West Chester Pa 19380
House D L Po Box 257 Spring Mills Pa 16875
House Doctor Construction 616 Morelle Ave East Mckeesport Pa 15035
House Edward C Jr 1976 Easton Ave Bethlehem Pa 18017-4868
House Hazel 4740 Silverwood St Philadelphia Pa 19128-4624
House Hold Auto 2534 West Ingersol Philadelphia Pa 19121
House Industries Po Box 30000 Wilmington De 19805
House Martin V 3807 Nessley St Mc Keesport Pa 15132-1501
House of Chiang 120 Mckee Pl Oakland Pa 15213-3300
House of Healing 146 West 26th St Erie Pa 16502
House of Optics 4135 Brownsville Road Pittsburgh Pa 15227
House Rebecca 511 Sw A Street Reihmond In 47374
Househianarjad Farzad 9 Barclay Ct Newtown Pa 18940
Household Auto Fin Corp 129 College Ave Apt #1 Lancaster Pa 17603
Household Auto Finance Corporation 4696 Homer Ave # B Suitland Md 20746
Household Automotive 815 Lancaster Ave Reading Pa 19607
Household Automotive Finance 1808 Washington Ave 1st Floor Northampton Pa
18067-1514
Household Automotive Finance 2117 Cromwell Road Norfolk Va 23504
Household Bank 718 Country Lane Morton Pa 19070
Household Finance Consumer C/O Household Internl 700 Wooddale Rd-Bldg Wooddale
Il 60191
Household Finance Disc Co Po Box 8632 961 Weigel Drive Elmhurst Il 60126

Householder Austin 717 Herron Ave Verona Pa 15147-1330
 Householder M A 134 Murrysville Rd Trafford Pa 15085
 Houseknecht Marcell J 713 Lincoln St Hazleton Pa 18201-2725
 Houseknecht Margaret A 713 Lincoln St Hazleton Pa 18201-2725
 Houseman J R 52 Valley Heights Drive Williamsport Pa 17701-1947
 Houseman Josephine W 52 Valley Heights Drive Williamsport Pa 17701
 Houser Charles A 2449 Trevorton Road Coal Township Pa 17866
 Houser Daniel J 1627 Northampton St 1 Easton Pa 18042-3131
 Houser Delbert 130 Ashley St Ashley Pa 18706-1637
 Houser Kenneth E 149 N 9th Street Lebanon Pa 17046-0000
 Houser Marygrace 79 Lumber Lane New Ringgold Pa 17960
 Houser Newman Associates Mahoning Valley Professional Building R D #3 Tamaqua Pa 18252
 Houser Roy A 260 Main St Blandon Pa 19510-9543
 Houser Tara A 34 Brown Ln Ashland Pa 17921-9034
 Houser Theestateo Po Box 567 Mt Joy Pa 17552 Mt Joy Pa 17552
 Houser Wilbert G 140 Quarry St Blairsville Pa 15717
 Houserman Barbara L Rr 5 Box 253 Waterford Pa 16441-8601
 Housing & Urban Development 475 Century Parkway Blue Bell Pa 19422-0000
 Housler Denise 3 Nookside Lane Bradford Pa 16701
 Housler Denise Mail To: Elaine Housler 15 Pike Street Bradford Pa 16701
 Housler Gregory Joseph 15 Pike St Bradford Pa 16701
 Housler Stephen 3 Nookside Lane Bradford Pa 16701
 Houser John 3110 Holland Erie Pa 16504
 Houston Aeros 24 Greenway Plaza Suite 800 Houston Tx 77046
 Houston Ah& L Benefits Po Box 27732 Houston Tx 77227
 Houston Anita 114 Idaho St Farrell Pa 16121
 Houston Caraway 2610 Wylie Ave Pittsburgh Pa 15219
 Houston Elvira 5333 Race St Philadelphia Pa 19139-261
 Houston Kevin Christophe 4725 Chester Ave Apt A 5 Philadelphia Pa 19143
 Houston Mary A 816 Vankirk St Clairton Pa 15025-1341
 Houston Patrick M 4387 W Swamp Rd 268 Doylestown Pa 18901
 Houston Steven Thomas 1104 Pershing Blvd. Reading Pa 19611
 Houstonem Pc Po Box 13668 Philadelphia Pa 19101-3668
 Houth Soy Gmac 5318 N Front St Philadelphia Pa 19120
 Houtz Brad 116 Ironstone Dr Lititz Pa 17543
 Houtz Carol D 132 W College Av State College Pa 16801000
 Houtz David 482 New St Lebanon Pa 17046-2219
 Houtz Luton J 430 Nichols St Pottsville Pa 17901
 Houtz Marlin B Rr 1 Box 198 Allenwood Pa 17101-9801
 Houtz Paul L Rd 1 Box 58 Millfinburg Pa 17844-9706
 Houtz Robert C 132 W College Av State College Pa 16801-0000
 Hovan Mihal 145 E 4th Ave Homestead Pa 15120
 Hovanietz Joseph T Jr 1231 W King Rd Frazer Pa 19355-1905
 Hovatter Helen M 2828 S Smedley St Phila Pa 19145-4824
 Howell Joseph F 284 Sheffield Rd Lansdowne Pa 19050-1721
 Hovell William M 19 Kitty Hawken Rd Dingmans Ferry Pa 18328
 Hovey & Norpel Interiors Inc 535 Spring Ln Glenside Pa 19038-8412
 Hovis Loraine 1742 W Linden St Allentown Pa 18104-5659
 How Dock Association 208 N 9th St Fl 3 Philadelphia Pa 19107
 How Lucinda 80 Snyder Circle Corry Pa 16407
 Howanitz Ann M Rr 2 Box 2256f Shickshinny Pa 18655
 Howanitz David 73 Oxford Village Lancaster Pa 17602
 Howanitz James J Rr 2 Box 2256f Shickshinny Pa 18655
 Howard & Pearlle 1410 Oberlin St Pittsburgh Pa 15206
 Howard A Richter Md Pa 100 E Lancaster Ave Wynnewood Pa 19096
 Howard Albert Estate of 55 W. Connelly Blvd #209 Sharon Pa 16146
 Howard Arthur S Co Us Eeoc 21 S 5th St Philadelphia Pa 19106
 Howard Barbara A 5013 Copley Rd Philadelphia Pa 19144-4802
 Howard Barbara B 243 Roberta Ave Collingdale Pa 19023-3215
 Howard Barsky Dmd 6169 Stovers Mill Road Carversville Pa 18913
 Howard Belle L 19 N Saint Marys St Saint Marys Pa 15857-1162
 Howard Beverly A 320 N Oakland Ave Sharon Pa 16146-2390
 Howard Catharine D 5912 Ellsworth St Philadelphia Pa 19143-3018
 Howard Chaun 8311 Gilbert Street Philadelphia Pa 19150-2804
 Howard Cheryl A Rr 3 Box 3086 Cresco Pa 18326-0000
 Howard Cicely D 909 West Marshall St Norristown Pa 19401
 Howard Coletta 1009 Morton Ave Chester Pa 19013-6328
 Howard Dan Po Box 7657 Portland Me 4112
 Howard David A 3136 Butler Pike 3rd Fl Plymouth Meeting Pa 19462-1914
 Howard Dona F 255 Meyran Ave Apt 1 Pittsburgh Pa 15213-3312
 Howard Elizabeth M 103 Elizabeth Ln Pittsburgh Pa 15237
 Howard Emma V 177 S 5th St Columbia Pa 17512-1553
 Howard Eugene J 613 Lawnton Terrace Holmes Pa 19043-1021
 Howard Excavating Inc 1140 E High St Waynesburg Pa 15370-1786
 Howard Fillida 1919 Preston Ave Willow Grove Pa 19090-3026
 Howard George P 91 Noblestown Rd Carnegie Pa 15106-1655
 Howard Gladstone 5605 Crowson St Philadelphia Pa 19144-1303
 Howard Hanna 119 Gamma Drive Pittsburgh Pa 15238
 Howard Hassan A 268 Carey Ave Wilkes-Barre Pa 18702
 Howard Irene 2229 N Park Ave Philadelphia Pa 19132-4510
 Howard Irene Apt 1 2nd Fl 3004 B St Philadelphia Pa 19134-2837
 Howard Irma A 6344 City Line Ave Philadelphia Pa 19151-0000
 Howard James D 12704 Medford Rd Philadelphia Pa 19154
 Howard James P Po Box 25 Brogue Pa 17309
 Howard John E 6230 Fifth Avenue Building E Pittsburgh Pa 15232
 Howard Johnson Hotel I-95 & Providence Rd Chester Pa 19013
 Howard Joseph G 236 Chase St Kane Pa 16735-1317
 Howard Kent 1821 Teal Trace Pittsburgh Pa 15237-0000
 Howard Lawrence 746 Jefferson Avenue Scranton Pa 18510-0000
 Howard Leslie W 344 Lewis Road Springfield Pa 19064
 Howard Levin I Md 5401 Old York Rd Ste 405 Philadelphia Pa 19141
 Howard Linda A 521 Oakwood Lane Saxonburg Pa 16056
 Howard M Appel Ste 417 1 Belmont Ave 1 Belmont Ave Bala Cynwyd Pa 19004
 Howard M Koff Dds and Assoc 437 Chestnut Street Suite 500 Philadelphia Pa 19106
 Howard Margaret 942 Llewellyn Circle Wst Chester Pa 19380
 Howard Margaret R 808 6th Street Beaver Falls Pa 15010-4628
 Howard Marion E Germantown 5013 Copley Rd Philadelphia Pa 19144-4802
 Howard Marsha J 1210 Buena Vista St Apt 1 Pittsburgh Pa 15212-4531
 Howard Mary M 3145 St Vincent St Philadelphia Pa 19149-1525
 Howard Melissa J 945 Elizabeth St Pittsburgh Pa 15221-3966
 Howard Michael 2062 Mather Way Elkins Park Pa 19027
 Howard Michael 2062 Mather Way Elkins Park Pa 19027-0000
 Howard Richard E 729 W Lafayette St Norristown Pa 19401-4524
 Howard Ronald K 42 Remington Pl Warminster Pa 18974-1272
 Howard Rosemary T 51 Lake Dr Media Pa 19063-5926
 Howard S Cobert Md 686 Bobwhite Lane Huntingdon Vall Pa 19006
 Howard Sheila 5311 Reinhard St Philadelphia Pa 19143
 Howard Tene 515 Stella Avenue North Plainfield Nj 7060
 Howard Terhera S 920 Belmont Street Wilkinsburg Pa 15221
 Howard Timothy R 6103 Webster St Philadelphia Pa 19143-2217
 Howard Torgesen R/P Kari E Keller 107 Stoopville Road Newton Pa 18940
 Howard Vancegene C 211 Main St Apt 2 Darby Pa 19023
 Howard Viola 1611 Ellsworth St Philadelphia Pa 19146-3009 Philadelphia Pa 19146
 Howard W Cunningham 514 Fullerton Ave Whitehall Pa 18052
 Howard W G 129 E Walnut Avenue Altoona Pa 16601
 Howard William Floyd 6421 North 16th St Philadelphia Pa 19139-0000
 Howardklaus Kim Apt B303 770 Logan St Pottstown Pa 19464
 Howards Pharmacy 1418 Manoa Rd Wynnewood Pa 19096
 Howarth Debra 839 Willow Street Scranton Pa 18505
 Howarth John P 4637 E Stiles Street Philadelphia Pa 19137
 Howarth Pamela P.O. Box 142 Dickerson Run Pa 15430
 Howarth Rose D 366 S New Middletnw Rd Media Pa 19063
 Howat Nada B 12020 Center St North Huntingdon Pa 15642-0000
 Howatt Gordon Jr 1 Highmeadow Rd Pittsburgh Pa 15215-1423
 Howdershelt Matilda 1314 Van Kirk St Philadelphia Pa 19149-3724
 Howe Griffith 928 Greenfield Ave Pittsburgh Pa 15217-2631
 Howe Joseph P 1443 N 54th St Phila Pa 19131-4021
 Howe Lisa 2345 N Park Avenue 2nd Floor Philadelphia Pa 19132
 Howe Lisa W 605 E Moreland Ave Wyndmoor Pa 19038
 Howe Mark 42 E 3rd St Pottstown Pa 19464
 Howe Robert F 3807 41st Ave # 1 New Brighton Pa 15066
 Howe Robert I 928 Greenfield Ave Pittsburgh Pa 15217-2631
 Howell Alfred 1010 E Cliveden Street Philadelphia Pa 19119
 Howell Alton 2823 West Hunnington St Philadelphia Pa 19132
 Howell Bennett Alicia 1840 Brunner St Philadelphia Pa 19140
 Howell Bernice 706 N Preston St Phila Pa 19104
 Howell Bertie 2318 W Cumberland St Philadelphia Pa 19132-4118
 Howell Blair W Prospect Langhorne Pa 19047
 Howell Carolyn B 300 Walnut St Apt 909 Ridley Park Pa 19078-0000
 Howell Christopher 923a E Opsel St Philadelphia Pa 19150
 Howell Christopher 923a E Opsel St Philadelphia Pa 19150-0000
 Howell Christopher W 2526 Scotland Road Chambersburg Pa 17201
 Howell Clara G 922 13th Ave Prospect Park Pa 19076-2002
 Howell Daniel 108 Janyce Dr Greensburg Pa 15601
 Howell Dolores 372 Meadow Wood Ln Souderton Pa 18964
 Howell Dolores E Donna J Boswell Trustee Glenn C Moyer Trustee 372 Meadowwood Lane Souderton Pa 18964
 Howell Eileen C 4200 Chester Ave Philadelphia Pa 19104-4416
 Howell Jayne L 217 S Mithilda Street 1st Fl Pittsburgh Pa 15224
 Howell Joseph R Century Psychologica 425 N North Craig Street Pittsburgh Pa 15213
 Howell Laura 3600 Hamilton St Philadelphia Pa 19104-2328
 Howell Michelle 928 Maple Ter Darby Pa 19023-161
 Howell Nikita 1114 Central Ave Chester Pa 19013
 Howell Olive N P O Box 22 Lake Lynn Pa 15451
 Howell Otis R 6529 Deary St Pittsburgh Pa 15206
 Howell Rebecca S 23 E Windermere Ter Lansdowne Pa 19050-2104
 Howell Richard 412 S New St Bethlehem Pa 18015-1638
 Howell Samuel E 1344 Germany Rd East Berlin Pa 17316-9440
 Howell Stanley Po Box 23401 Lancaster Pa 17608
 Howell Thomas E Rr 2 Box 563 Petersburg Pa 16669-9505
 Howell Valen 523 E Brinton St 1fl Philadelphia Pa 19144
 Howell William P 8237 Temple Rd Philadelphia Pa 19150-0000
 Howells Blanche R 3918 Old Country Rd Whitehall Pa 18052-3057
 Howells Karen L 1453 Liberty St #1 Allentown Pa 18102
 Howells Linda 23 Cornell Ave Palmerton Pa 18071-1727
 Howells Margaret 135 Kestrel Court Hummelstown Pa 17036
 Howells Maureen S 1751 Foster 6a Philadelphia Pa 19116-3871
 Howells Susan 726 Railroad Street Forest City Pa 18421-1129
 Hower Barry L 1200 Willow Street 2nd Floor Lebanon Pa 17046-3587
 Hower Casey D 1163 Mildred Ave Roslyn Pa 19001
 Hower Christian M Mail To James D Brezindki Jr 61 Lynn Portal Road Avella Pa 15312-2611
 Hower Christian Mail To Chrisitan Hower 61 Lynn Portal Road Avella Pa 15312-2611
 Hower Electric Unit 4 1655 Hausman Rd Allentown Pa 18104-0000
 Hower Nancy 945 Driver Ave Landisville Pa 17538
 Hower Nancy 945 Driver Ave Landisville Pa 17538
 Hower Samuel J 1418 N 25th St Allentown Pa 18104-1818
 Hower Stephen S 2101 N. Front Street Harrisburg Pa 17105
 Howerter Emma L 524 N Reading Ave Nw Berlin Pa 19545-0000
 Howerter Leonard J 251 S Vine St Shamokin Pa 17872-6041
 Howerton Marion 850 N 15th St Philadelphia Pa 19130-2218
 Howery Donald W 2121 Wallace St York Pa 17402
 Howey Meghan 25 Winterset Court P.O. Box 8 West Grove Pa 19390
 Howie Craig 520 Glen Cairn Circle Pittsburgh Pa 15241
 Howie Parcel 918 Pennell Street Chester Pa 19013
 Howland Bernice J 2443 Lincoln Ct Bethlehem Pa 18017
 Howland Group Inc C/O M Gelman Etal 1735 Market St Philadelphia Pa 19103-7501
 Howley Marian C/O Richard Ramsay 105 Marion Dr McMurray Pa 15317-2921
 Howsare Lee E 122 Chanel Terrace Apt T2 Falls Church Va 22046
 Howser Herbert R 17 Clifton Blvd Pittsburgh Pa 15210-4329
 Howshall James 608 Belgrade St Philadelphia Pa 19125-2718
 Howze Bruce 951 Beatty Rd Springfield Pa 19064-1540
 Howze Rosa 228 Fairview Ave Lancaster Pa 17603
 Hoxie Albert N III 491 Plymouth Rd Glenside Pa 19038-2803
 Hoxter A Lee P O Box 2156 Bala Cynwyd Pa 19004-0000
 Hoxter Barbara K 2 Blackhorse Dr Chester Springs Pa 19425-0000
 Hoxter Deborah 715 Periwinkle Ln Wynnewood Pa 19096-0000
 Hoxworth B J 1306 Clark Street Lancaster Pa 17602
 Hoy & Eckdall Tours 11900 Santa Fe Trail Dr. Lenexa Ks 66215
 Hoy David A C/O Hallman 238 Washington Ave Phoenixville Pa 19460-3717
 Hoy Emma C/O Eileen P Connor 138 Buckshire Dr Holland Pa 18966-2010
 Hoy Helen V 11 Hilltop Rd Yardley Pa 19067-2703
 Hoy Richard L Jr C/O Hallman 238 Washington Ave Phoenixville Pa 19460

Hoy Shawn M 1133 Federal Street Philadelphia Pa 19147
Hoy Sherman W P O Box 3203 Gettysburg Pa 17325-0000
Hoy Susan 905 N Lawrence St Philadelphia Pa 19123
Hoy Ted L Rr 1 Spraggs Pa 15362-9801
Hoydu Kathleen F 524 S Bergen St Bethlehem Pa 18015-4508
Hoye Donald J 100 Saddle Brook Circle Butler Pa 16001-6714
Ho-Yen Ohenia 2575 Sw 158th Avenue Houtlyer Fl 33027-4282
Hoyenski Warren D 340 E Main Street Kutztown Pa 19530
Hoyer Emma T Rr 1 Birdsboro Pa 19508-9801
Hoyer Ethel M 427 Winthrop Dr Pittsburgh Pa 15237-5529
Hoyko Julian 896 Elizabeth St Pittsburgh Pa 15221-3971
Hoyle Priscilla A 545 Ardmore Blvd Hse N 1 Pittsburgh Pa 15221-3020
Hoyle Thresa 41 S Main St Ellsworth Pa 15331
Hoyle Tiffany T 7301 Ogontz Ave Philadelphia Pa 19138-1305
Hoyman Naomi 534 Middle Flr 1 Wilmerding Pa 15148
Hoyman Robert 270 Broadway 307 Pitcairn Pa 15140-1340
Hoyme Ryan E 204 Coventry At Waterford York Pa 17402
Hoynak Peter 18 Birkdale Way Cotode Caza Ca 92679
Hoynoski Edward P 218 Marie Ave Pittsburgh Pa 15209-1746
Hoynoski Edwardalbe 218 Marie Ave Millvale Pa 15209
Hoynoski Helen 218 Marie Ave Millvale Pa 15209
Hoynoski Richard 218 Marie Ave Pittsburgh Pa 15209-1746
Hoyt Graydon C 23 Garden Ave Mountain Top Pa 18707
Hoyt Lauren C-749 101 N Merion Ave Bryn Mawr Pa 19010
Hoyt Michael J 4 Holland Court Avondale Pa 19311-0000
Hoyt Richard B 1580 Bellmonte Rd Pittsburgh Pa 15237
Hoywidman Kathleen 662 Marsten Green Crt Ambler Pa 19002
Hoza Michael 415 N 2nd St Jeanette Pa 15644
Hozak Martin P 136a Anderson Hozak Rd Clinton Pa 15026-0000
Hozak Martin P 291 Hozak Rd Clinton Pa 15026
Hozayash John W 728 94th Ave Royersford Pa 19468
Hozayash Walter 249 Broad St Spring City Pa 19475
Hozzard Gertrude 515 N Faxon St Philadelphia Pa 19131-5138
Hpsa Lic 1950 Butler Pike 258 Conshohocker Pa 19428
Hq Accting Operations Bra Nch Attn Tscs User Fee Pittsburgh Pa 15251-6399
Hr Block Financial Advisors 623 Woodward Ave Mckees Rock Pa 15136-3117
Hr Lodging 1201 New York Avenw Suite 600 Washington Dc 20005
Hr Logic Inc 2621 Van Buren Avenue Norristown Pa 19403-0000
Hrabar Miriam L 2372 Birtley Ave Pittsburgh Pa 15226-1538
Hrabousky Lucas 403 Fox Chapel Rd Pittsburgh Pa 15238-2225
Hrabsky Eve 742 Pine St Kulpmont Pa 17834-1323
Hrach Brian 11 Coronado Drive New Castle Pa 16105
Hradesky Dan L P.O. Box 252 Murrysville Pa 15668-0252
Hranitz Anna Po Box 186 Homer City Pa 15748
Hricik John 1191 Rapps Dam Rd Apt 225 Phoenixville Pa 19460
Hricik P M 1150 No 11th St Reading Pa 19604
Hrifko Eugene 2750 Highland Rd Hermitage Pa 16148-2841
Hrifko Evelyn 2750 Highland Rd Hermitage Pa 16148-2841
Hrinda Charlotte A Po Box 28 Robesonia Pa 19551-0000
Hriso Michael 608 Cullum Street Meadville Pa 16335
Hritz George 118 Hartman Dr Phoenixville Pa 19460-4800
Hritz Joyce E 3430 Ella St Philadelphia Pa 19134-1634
Hritzay Helen 13736 Springboro Rd Conneautville Pa 16406-6840
Hrizo Melissa M 611 E 13th Ave Munhall Pa 15120-2017
Hrlic Eduardo R 246 E 45 Th St 204 Polo Dr North Wales Pa 19454-4244
Hrm Claim Management Inc Po Box 1520 Philadelphia Pa 19103
Hrnjic Indira 135 B West Ridge Street Carlisle Pa 17013
Hromada Marilyn 808 Green St New Salem Pa 15468-1176
Hromchak John T C/O 310 Front Street Nanticoke Pa 18634
Hrteik P M 1150 No 11th St Reading Pa 19604
Hrubos George M 910 N Orianna St Philadelphia Pa 19123-2220
Hruska Christine A 102 Gardner St Johnstown Pa 15905-2521
Hrutkay John L Rr 1 Bentleyville Pa 15314
Hrycaj Catherine 2223 W 4th St Chester Pa 19013-2523
Hrycaly Catherine 111 Wilson St Chester Pa 19013-2326
Hrycay Michael S 2223 W 4th St Chester Pa 19013-2523
Hrycko Robert 204 Crest Ave Belle Vernon Pa 15012
Hrynio Christina M 926 Elbow Ln Warrington Pa 18976-2028
Hsbc Mortgage Corp Po Box 961250 Fort Worth Tx 76161
Hsbc Payment Services One Hsbc Center 18th Floor Ambler Pa 19002
Hsiao Julian 5125 Margaret Morrison St Pittsburgh Pa 15213
Hsiao Tse Ho 94 S Keystone Ave Upper Darby Pa 19082-2211
Hsieh Chia W 6100 City Ave Apt 1401 Phila Pa 19131
Hsu John Estate of Langhorne Gardens 350 Mano Langhorne Pa 19047
Hsu Michael 151 N Craig St Apt 4a Pittsburgh Pa 15213
Ht Dale Partners 618 Delaware Ave Bethlehem Pa 18015-1134
Htg 502 Fourth St Lancaster Pa 17603
Htp Corporation Ste 2500 200 W Madison Chicago Il 60606
Htrick Glen 2603 Dysart Ave Altoona Pa 16602
Hua Tony 2719 Overhill Rd Upper Darby Pa 19082
Hua Tony 2719 Overhill Rd Upper Darby Pa 19082-0000
Huang Cheng M 1965 Shenango Valley Fwy Hermitage Pa 16148-2502
Huang Hui 1005 Clovermill Cr Changling Li Collegeville Pa 19426
Huang Mimi Smc 607 Po Box 3210 Pittsburgh Pa 15230-3210
Huang Yayi 2200 Benjamin Frankl Apt E1707 Phila Pa 19130
Huang Zi Tong 855 68th St Brooklyn Ny 11220
Hub Properties Trust 200 Corporate Center Dr Ste 11 C Oxford Development Co Moon Township Pa 15108
Hub Properties Trust 2101 Welsh Rd Dresher Pa 19025
Hub Tool Mfg & Mach Co Inc N/K/A Hub Fabricating Company 50 Gibraltar Road Reading Pa 19606
Hubbard Alan F 8815 Germantown Ave Phila Pa 19118
Hubbard Carren 909 S 48th St Philadelphia Pa 19143
Hubbard Christopher 114 Shady Lake Dr Sewickley Pa 15143
Hubbard Holly 3475 Meadowbrook Road Murrysville Pa 15668
Hubbard John 3643 N Marvins St Philadelphia Pa 19140-4241
Hubbard Larry K 228 E Larkspur St Munhall Pa 15120-2208
Hubbard Margaret A 1875 Sherwood Rd Allentown Pa 18103-2946
Hubbard Sylvia 2095 Old Wood Rd Green Lane Pa 18054-9448
Hubbard Thomas E 11 Owen Avenue Lansdowne Pa 19050-191
Hubbard Wanda L 42 W Main St. Apt 3 Waynesboro Pa 17268
Hubbe Russell W 759 N Church St Hazleton Pa 18201
Hubble Scott 3501 Sycamore School Rd 125 Fort Worth Tx Pa 76133-7806
Hubbs Alfred 1436 Lamplighter Lane Gwynedd Pa 19436
Hubbs Alfred F III Po Box 291 Gwynedd Pa 19436-0291
Hubbs Marvin 1020 Virginia Ave Lancaster Pa 17603
Hubel Harry 407 Zephyr Ave Erie Pa 16505-1546
Huber Carla 495 Church Lane Devon Pa 19333-0000
Huber Carla 495 Church Road Devon Pa 19333-0000
Huber Charles A 141-149 Main Street Rd Apt 4 Birdsboro Pa 19508
Huber Dairy Farm 1529 Bowmansville Rd Mohnton Pa 19540-9437
Huber Dorothy M 425 Kuntz St Apt 512 Slatington Pa 18080-1858
Huber Elizabeth 107 Coulter Ave Ardmore Pa 19003-2410
Huber Helen 20 S Summit Ave Apt 512 Shillington Pa 19607
Huber Helen J 32 S. Broad St. Lititz Pa 17543
Huber Helen J Rd 2 Box 500 Fredericksburg Pa 17026
Huber Jacqueline L 719 W Elm St Norristown Pa 19401-3725
Huber Kathryn 707 Vine St Irwin Pa 15642
Huber Lillian 6507 Buist Ave Philadelphia Pa 19142-2803
Huber Mark 834 N Reservoir St Lancaster Pa 17602-2183
Huber Oskar R 239 Tulpehocken Ave Elkins Park Pa 19027-1926
Huber Patricia M 1315 Chelsea Ave Pittsburgh Pa 15221-2639
Huber Tamara A 1017 Virginia St Allentown Pa 18103-4017
Hubert Mark C 205 Woodcrest Road Media Pa 19063-1729
Huberty Laura 3858 Lancaster Avenue Philadelphia Pa 19104-0000
Hubiak Michael F 735 Lilac Ln Reading Pa 19606-3453
Hubic Arnold Son 26 Wilson Mckees Rocks Pa 15136
Hubic John 36 Wilson Ave Mckees Rocks Pa 15136-2544
Hubicki John M 1207 E Cheltenham Ave Philadelphia Pa 19124
Hubicz John III 584 Mercer Ave Sharpville Pa 16150
Hubicz John J III 584 S Mercer St Sharpville Pa 16150-0000
Hubijar Emir 1162 Horseshoe Drive Blue Bell Pa 19422
Hubler Danielle 490 Juniper St Warminster Pa 18974-4723
Hubler Eva C/O Roger Hubler Rr 3 Box 7854 Jonestown Pa 17038-9240
Hubler Ruth M 5241 W Clarkson Ave Phila Pa 19144-1511
Hubley Juanita F 670 N Beaver St York Pa 17404-2749
Hubner Nathaniel P 331 West Chestnut Street Souderton Pa 18964
Hubright Lisa A 127 East Prospect St Nazareth Pa 18064-2822
Hubsch Michael County Line & Thompson Road Mount Pleasant Pa 15666
Huck Fasteners Altoona 4601 Cortland Ave/Po Box 1393 Altoona Pa 16603-0000
Huck Nona Cust 223 Winona Lakes East Stroudsburg Pa 18301
Hud Sec of 100 Penn Square E Philadelphia Pa 19107
Hudachek Andre 333 N Rebecca Ave Scranton Pa 18504
Hudack Peter S 107 Telford Ave Reading Pa 19609
Hudak Brent M 1027 N Sekol Ave Scranton Pa 18504-1040
Hudak David 121 4th Street Blakely Pa 18447-0000
Hudak Edward 121 4th Street Blakely Pa 18447-0000
Hudak Florence 10 Hart Place Carbondale Pa Carbondale Pa 18407-1593
Hudak John G 205 S Beaver St York Pa 17403
Hudak Michael J 655 Pikeland Ave Spring City Pa 19475
Hudak Michael J 655 Pikeland Ave Spring City Pa 19475-2405
Hudak Michael R 31 Heritage Hill Dr Glen Mills Pa 19342-1438
Hudak Susan M 285 Hawthorne Dr Lewisburg Pa 17837
Hudak Thomas J 230 Smith St Apt 3 Brooklyn Ny 11231-4775
Hudak Thomas R 306 Ivondale St Pittsburgh Pa 15207-1020
Hudan J. A. Svolou 5511 Phillips Pittsburgh Pa 15217
Hudleston Michelle C/O Mildred Evans Po Box 492 Hyndman Pa 15545-0492
Hudleston Tammy O C/O Mildred Evans Po Box 492 Hyndman Pa 15545-0492
Hudecheck Anna 724 Rively Ave Collingdale Pa 19023
Hudecheck Helen W Po Box 404 Bryn Mawr Pa 19010-0404
Hudelson Donna J 1663 Westgate Dr Apt 102 York Pa 17404
Hudgens William F Apt 1 Philadelphia Pa 19147
Hudman Frank 2650 S 6th St Philadelp Pa 19148
Hudnut N P 2216 Delancy Pl Philadelphia Pa 19103-0000
Hudoka Kathleen 1274 Hiview Dr Southampton Pa 18966-3510
Hudouk Elizabeth A Po Box 167a White Haven Pa 18661
Hudson Andrew S 11601 Latane Love Ct Chesterfield Va 23838
Hudson Angelo 6607 N 18th St Phila Pa 19126
Hudson Brenda 6022 N Norwood St Phila Pa 19138
Hudson Christina 1943 W Passyunk Ave Philadelphia Pa 19145-3620
Hudson Diane H 7800 A Stenton Ave 312 Philadelphia Pa 19118
Hudson Elaine P 2021 Mather Way Apt A Elkins Park Pa 19027
Hudson Henry A Jr 209 Roxbury Dr Greensburg Pa 15601-0000
Hudson John F Jr 3845 Red Lion Rd Philadelphia Pa 19114-1402
Hudson Mary P 7 Sullivan Rd Bradford Pa 16701-2755
Hudson Mitchell L Po Box 88 Zullinger Pa 17272
Hudson Morgan L 12163 Scott Rd Zullinger Pa 17272
Hudson Nancy 345 4th Dr Belle Vernon Pa 15012-0000
Hudson Nicole 3325 W Harold Philadelphia Pa 19132-2827
Hudson Patricia E 937 W Trenton Ave Apt B22 Morrisville Pa 19067-3578
Hudson Robert D 14 Falcon Ct Mechanicsburg Pa 17055
Hudson Robert W 1160 Bower Hill Rd Georgetown Pa 15043
Hudson Shakeya 3676 Eveline St Philadelphia Pa 19129
Hudson United Bank 1000 Macarthur Blvd Payroll Dept Mahwah Nj 7430
Hudson United Bank 1202 S 52nd St Philadelphia Pa 19143-4307
Hudson Walter C 419 Walnut Street Coatesville Pa 19320
Hudson Williston Estate of Byrd R Brown Law Office 515 Court Pl Pgh Pa 15219
Hudsonone Jasmine 900 W 5th Street Chester Pa 19013
Hudyck Martha 131 Valley St Exeter Pa 18643-1817
Hudzinski Denise R Po Box 101173 Pittsburgh Pa 15237-0000
Huebner Julius J Jr 2135 Fulmer Court Ann Arbor Mi 48105
Huegel Mary 2103 W 32 Erie Pa 16508
Huegel Michael L 5083 Sagewood Ct Doylestown Pa 18901-6203
Huehn Mary L 433 Fountain St Carnegie Pa 15106-2811
Huellen David E 114 Patterson Ave Carnegie Pa 15106-2827
Huels Debra 2603 Harbinger Lane Dallas Tx 75278
Huertas Jose 4333 Frankford Ave Philadelphia Pa 19142
Huertas Marie T 3045 No Front St Philadelphia Pa 19133
Huester S 3700 Highland Ave Parkersburg Pa 19365
Huester Stephen R 3700 Limestone Rd Parkersburg Pa 19365-9561
Huetger Evelyn R 170 Hickory Hill Rd Philadelphia Pa 19154-4306
Huetger Mary M 655 E Westmoreland St Philadelphia Pa 19134-1829
Huetten Gnadon 211 N 12th Street Lehighon Pa 18235
Huettig Max H 248 Wensley Philadelphia Pa 19104

Huewe Catherine 520 Haws Ave Suite 4 Norristown Pa 19401
 Huey Francis Estate of Rd #1 Box 229 1/2 Smithfield Pa Pa 15478
 Huey Michele M 378-5 Boc Punxsutawney Pa 15767
 Huey Nannette 500 Seventh Ave Apt 219 Williamsport Pa 17701
 Huey William 1987 Washington Church Road Home Pa 15747
 Huf Thomas 207 Saw Mill Rd Weatherly Pa 18255-0000
 Huff Amy S 2024 7th St Bethlehem Pa 18020
 Huff Carey Rd #3 Box 164-A-1 Sunbury Pa 17801
 Huff Edmund L 1603 Indiana Avenue Monaca Pa 15061
 Huff Gary L 217 High St New Wilmngtn Pa 16142
 Huff Gary R 407 Elwood St Easton Pa 18045
 Huff George W Jr 34 Bryson Mill Rd New Castle Pa 16102-2002
 Huff Gregg L 164 Eckstein Road Renfrew Pa 16053-9644
 Huff James D Jr Po Box 185 Springboro Pa 16435-0185
 Huff Janet 300 Jefferson Ave Bristol Pa 19007-5241
 Huff Jennifer 5 Needlepine Ln Levittown Pa 19054
 Huff Jeremy Michael 1025 East 9th Str 1 Erie Pa 16503
 Huff John M 262 King St Apt627 Exton Pa 19464
 Huff Michael W Rr 1 Box 1735 New Columbia Pa 17856-9801
 Huff Richard Apt B Phila Pa 19128-4443
 Huff Sandra L 842 Franklin Ave New Castle Pa 16101-4253
 Huff Stacey 232 S 13th St Allentown Pa 18102
 Huff Vera E 649 N Franklin St Lot 67 Chambersburg Pa 17201-8348
 Huff Victor N Rr 1 Box 527a Millmont Pa 17845
 Huff William P 2001 Market St Harrisburg Pa 17103-2531
 Huffine James Po Box 408 Dawson Pa 15426
 Huffman Arlene 313 Mercury Ave Johnstown Pa 15906-2827
 Huffman Carolyn J 633 West 26th St Erie Pa 16508
 Huffman Ed Po Box 41 Factoryville Pa 18419
 Huffman Karen L Apt 59 306 W 4th Ave Post Falls Id 83854
 Huffman Koos Inc 2501 Oregon Pike Lancaster Pa 17601-4882
 Huffman Louise W 400 College Ave Oakmont Pa 15139-1803
 Huffman Mabel S 14 Raven Ln Kennett Square Pa 19348-2125
 Huffman Tamika 2653 Veteran Street Pittsburgh Pa 15214
 Huffmaster M M 41 N 10th St Reading Pa 19601
 Huffnagle Elizabeth 3310 Chippendale St Philadelphia Pa 19136-3502
 Hufford Lorraine 812 Wyoming St Allentown Pa 18103-0000
 Huffstutler Michael 1441 Heritage Sq Middletown Pa 17057
 Hufnugel Thomas 1412 N Hollywood St Philadelphia Pa 19121-3607
 Hug Ryan 406 Walnut St Reading Pa 19611
 Hujan Sandra 538 S 17th Street Reading Pa 19606
 Hujan Sandra 538 S. 17th Street Reading Pa 19606
 Hujanir George H 167 Orchard Ct Blue Bell Pa 19422-2824
 Huger Alfons 20 Indian Red Rd Levittown Pa 19057
 Huger Kathleen 4123 Winterburn Ave Pittsburgh Pa 15207-1160
 Huggett Barbara 205 E Comly St Philadelphia Pa 19120-1104
 Huggins George T 278 Francis Mine State Rd Burgettstown Pa 15021-0000
 Huggins Mary A 2050 E Huntingdon St Philadelphia Pa 19125-1426
 Hugh Cheryl A M Rr 1 Box 600 Ashland Pa 17921
 Hugh Hardware 2351 S Ithan St Philadelphia Pa 19143-6109
 Hugh Okane Electric 820 North 4th Street Philadelphia Pa 19123
 Hugh Okane Electric 820 North Fourth St Philadelphia Pa 19123
 Hugh Patrick W M Rr 1 Box 600 Ashland Pa 17921
 Hughart Jeremy Po Box 468 Kunkletown Pa 18058
 Hughes Agnes 7805 Crefeld St Philadelphia Pa 19118-4023
 Hughes Albright Foltz & Natale 2080 Lingletown Rd Ste 103 Harrisburg Pa 17110
 Hughes Angelo J 2403 W Oakdale Street Philadelphia Pa 19132-0000
 Hughes Anna 703 W Erie Ave Philadelphia Pa 19140-4432 Philadelphia Pa 19140
 Hughes Anna C/O James Hughes 3407 Hartville St Philadelphia Pa 19134-1112
 Hughes Anna E 1305 Elmwood Ave Sharon Hill Pa 19079-2206
 Hughes Arthur G 514 Johnson Ave Dickson City Pa 18519-0000
 Hughes Barbara 2820 Midvale Ave Phila Pa 19129-1024
 Hughes Barbara A 4131 N 8th St Philadelphia Pa 19140-2201
 Hughes Barbara E Glen Hollow Apt 720 100 Newportville Rd Croydon Pa 19021-0000
 Hughes Barbara T.C. N/A Oaks Pa 19456
 Hughes Brad T 51 Lakefront Drive Akron Oh 44317
 Hughes Catherine A 150 N 3rd St Steelton Pa 17113-2209
 Hughes Charles 5825 Walnut St Philadelphia Pa 19139
 Hughes Charles J 4418 N 18th St Philadelphia Pa 19140-1013
 Hughes Charlotte B C/O Mark R Hughes 5 Pinewood Ave Ephrata Pa 17522
 Hughes Chauncey E 735 Harden Drive Pittsburgh Pa 15229-1106
 Hughes Christina 2255 18th St Apt 914 Philadelphia Pa 19103
 Hughes Daniel A Blue Focal Llc 303 Moore Rd Coatesville Pa 19320
 Hughes Daparesha M 1004 W Lafayette Street Coatesville Pa 19320
 Hughes Dapresha M 1004 W Lafayette St Coatesville Pa 19320
 Hughes David 615 Fifth St Lancaster Pa 17603
 Hughes David 72 Schoeneck Ave Nazareth Pa 18064-1216
 Hughes David Jr 9 Atlantic Ave Edwardsville Pa 18704-1531
 Hughes Debra M Rr 4 Box 623 Hollidaysburg Pa 16648-9615
 Hughes Dennis J 2320 Mission St Pittsburgh Pa 15203-2423
 Hughes Diane E 7503 Culp St Phila Pa 19128-4104
 Hughes Don 3200 Wellington Street Philadelphia Pa 19149-0000
 Hughes Dona Lee 4444 Rosemont Ave Apt A Drexel Hill Pa 19026-5224
 Hughes Donald J 213 Liberty Ave Cresson Pa 16630
 Hughes Doreen A 709 Knox Ave Portage Pa 15946
 Hughes Dorothy Brandy Lane Mechanicsburg Pa 17055
 Hughes Earlen B 1037 N Wheeler St Pittsburgh Pa 15208-1644
 Hughes Edward T 2912 Newark Rd. West Grove Pa 19390
 Hughes Elizabeth T 136 St Charles St Drexel Hill Pa 19026-2017
 Hughes Eugene 1126 Morefield Rd Philadelphia Pa 19115
 Hughes Francis 5627 Malcolm St Philadelphia Pa 19143-4605
 Hughes Francis B 3826 Crest Rd Drexel Hill Pa 19026-3511
 Hughes Francis S Jr 7805 Crefeld St Philadelphia Pa 19118-4023
 Hughes Francis X 320 Walnut Avenue Aldan Pa 19018
 Hughes Heather I 1619 Woodland Rd Green Lane Pa 18054
 Hughes Holly 322 Sterling Ave Apt I 102 Sharon Pa 16146
 Hughes Holly L C/O Michael D Irwin 5744 Wilkins Ave Apt 1 Pittsburgh Pa 15217
 Hughes Irene M 175 Hopewell St Birdsboro Pa 19508
 Hughes Isabella L 110 Haller Rd Ridley Park Pa 19078-1334
 Hughes J 167 Prospect Rd Phoenixville Pa 19460
 Hughes James 3558 East St Willvale Pa 99999
 Hughes James F 7911 Tioga St Pittsburgh Pa 15208-2123
 Hughes Janet G 21 Hedge Pl Kingston Pa 18704 Kingston Pa 18704
 Hughes Jeffrey S 124 E 11th St Berwick Pa 18603-2014
 Hughes John A 1802 Lynburg Cir Po Box 1415 Albrightsville Pa 18210
 Hughes John J 151 Grandview Rd Ardmore Pa 19003
 Hughes Joseph F 150 N 3rd St Steelton Pa 17113-2209
 Hughes Kara A P O Box 183 Holicong Pa 18928-0183
 Hughes Karen C 1011 Mount Pleasant Av Wayne Pa 19087-2714
 Hughes Kathleen 1828 E Sauger Street Philadelphia Pa 19146
 Hughes Keith J 127 Mckinney Ave Mckees Rocks Pa 15136-3147
 Hughes Kenneth R Rr 2 Box 613a Uniontown Pa 15401
 Hughes Kristen C 2118 Alexander Norristown Pa 19403-2602
 Hughes L A 24 East Walton Street Lebanon Pa 17042-5481
 Hughes Laverne W 5969 N Norwood St Philadelphia Pa 19138-2919
 Hughes Lawrence 310 Craft Ave Pittsburgh Pa 15213-4203
 Hughes Lisa 153 Northpoint Dr Olyphant Pa 18447-1762
 Hughes Lorraine V 629 Beech St Scranton Pa 18505-4236
 Hughes Louise Glen Summit 350 Glenside Rd Mountain Top Pa 18707
 Hughes M E 513 Ogden Ave Swarthmore Pa 19081-0000
 Hughes Mable 2318 Surrey Lane Mckeesport Pa 15135
 Hughes Marie K 72 Schoeneck Ave Nazareth Pa 18064-1216
 Hughes Marie R 2209 Coral St Philadelphia Pa 19125-1511
 Hughes Marion L 8350 Page Rd Wattsburg Pa 16442-9320
 Hughes Mary Ann 133 Homestead Dr Doylestown Pa 18901-4810
 Hughes Michael 13 Carriage Dr Doylestown Pa 18901
 Hughes Misty 13 Carriage Dr Doylestown Pa 18901
 Hughes Richard Morris II 350 Glenside Rd Glen Summit Mountain Top Pa 18707
 Hughes Richard P 5631 Malcolm St Philadelphia Pa 19143-4605
 Hughes Robert J 8523 Pershing St Pittsburgh Pa 15235-1346
 Hughes Rose M 460 Mapleton Ave Pittsburgh Pa 15228-1220
 Hughes Ruth E 735 Harden Drive Pittsburgh Pa 15229-1106
 Hughes Scott 21 S 5th St Ste 545 Independence Mall East Philadelphia Pa 19106-2515
 Hughes Sharon 11 N Meade St Wilkes-Barre Pa 18702
 Hughes Steven D 478 4th St Apt 304 Beaver Pa 15009-0000
 Hughes Susan A 40-A Carbon St Weatherly Pa 18255
 Hughes Thomas A 1207 E Moyamensing Ave Philadelphia Pa 19147-5313
 Hughes Thomas H III 3349 Bowman St Philadelphia Pa 19129-1538
 Hughes Ulysses 1036 N 46th St Philadelphia Pa 19131
 Hughes Virginia H 206 Levering St Philadelphia Pa 19128-4828
 Hughes W Marshall Jr 1631 Farr Rd Wyomissing Pa 19610-2808
 Hughes William S 1207 E Moyamensing Ave Philadelphia Pa 19147-5313
 Hughey Robert 2127 E Walnut Lane Philadelphia Pa 19138-1234
 Hughey Ruth Rr 5 Dallas Pa 18612-9805
 Hugo Ivan Po Box 59 New Albany Pa 18833-0059
 Huges Marianne T 323 Surrey Ln Hathboro Pa 19040-0000
 Hukel Catherine T 3228 N Hope St Philadelphia Pa 19140-5812
 Hulber Maria 517 Spearman Ave Farrell Pa 16121-2055
 Hulbert Dawn 167 Pennsylvania Avenue Pittsburgh Pa 19018
 Hulbert Justin 115 State Street Cherry Hill Nj 8002
 Hules Shanwna L 221 Pine St Apt 6 Nanticoke Pa 18634
 Hulick Judith 400 Beverly Road Pittsburgh Pa 15216
 Hulick Warren S Graeber Townhouse #12 Saylorburg Pa 18353-9735
 Huling Gerald 39 Pike Street Carbondale Pa 18407
 Hulings Joshua W 26 Ridge Road Browndale Pa 18421
 Hulings Shelby M 26 Ridge Road Browndale Pa 18421
 Hull Alexis 513 Transverse Avenue Pittsburgh Pa 15210
 Hull Betty J 114 Jollick Manor Washington Pa 15301
 Hull Doris Po Box 18793 Pgh Pa 15236
 Hull Frances S Estate 1201 Law & Finance Bldg Pittsburgh Pa 15219
 Hull Goldie I 614 N Beaver St York Pa 17404-2707
 Hull Helen L 514 16th St New Cumberland Pa 17070-1319
 Hull Lewis J 700 Dewberry Rd Monroeville Pa 15146-1124
 Hull Mary E 27 Kimsly St Montgomery Pa 17752
 Hull Scot E 508 Front St Roseto Pa 18013
 Hull Scott A 145 W Branch Rd 109 State College Pa 16801
 Hull William 236 Lancaster Ave Lancaster Pa 17603
 Huller George B 322 Willowbrook Lane West Chester Pa 19382-0000
 Huller Kathleen 1541 S Napa St Philadelphia Pa 19146-3419
 Hullivan Suzanne F 100 White Hampton Ln Apt 106 Pittsburgh Pa 15236-1563
 Hullinger Arthur S 507 N 25th St Reading Pa 19606-1516
 Hullinger Joseph A 3116 North Wales Norristown Pa 19403
 Hullstrong Fred 5824 N Woodstock St Philadelphia Pa 19138-2916
 Hulme Barbara Ann 26 1st St Irwin Pa 15642-3302
 Hulmes Ryan 197 Longford Rd West Chester Pa 19380
 Huls Donna 260 Duke St Ephrata Pa 17522-2034
 Huls Richard M 260 Duke St Ephrata Pa 17522-2034
 Hulse Hunter C/O William C Hulse 125 Lincoln Avenue Telford Pa 18969-1904
 Hulstine Michael L 1652 Carlisle Lane Downingtown Pa 19335
 Hulta Audrey 216 Shamokin Shamokin Pa 17872-6032
 Hultgren Lucy E 4545 Southern Dr Erie Pa 16506-1535
 Hultmark Richard 2729 Bingham Dr Pittsburgh Pa 15241
 Hultz Linda S 8047 Fayette St Philadelphia Pa 19150-1227
 Humahd Ahmed Ali 215 W Fairmount Ave Apt 505 State College Pa 16801-5247
 Human Resource Alternatives C/O Billing Administrator 115 E Glenside Ave Ste 1
 Glenside Pa 19038-4618
 Human Services Consultants 265 Wyoming Avenue Kingston Pa 18704
 Human Services Consultants Inc 265 Wyoming Ave Kingston Pa 18704
 Humanaemployer 1100 Employers Boulevard Verona Pa 15147
 Humanity Habitat For 108 School St Edinboro Pa 16412-2225
 Humbel Margaret 642 Hamilton St Lancaster Pa 17602-2131
 Humberson Donald 512 W King Street Lancaster Pa 17603
 Humberson Jessica C 216 Sellersville Dr E Stroudsburg Pa 18301-9720
 Humberson Jonathan D 216 Sellersville Dr E Stroudsburg Pa 18301-9720
 Humberston John A 4508 National Pike Markleysburg Pa 15459-1034
 Humberston Reiko 4508 National Pike Markleysburg Pa 15459-1034
 Humbert Jodi A 2039 2nd St Apollo Pa 15613-9017
 Humbert John S 14 Mahoney Dunbar Pa 00000-0000
 Humbert Lawrence S 2039 2nd St Apollo Pa 15613-9017
 Humer Frederica D 11794 Gehr Rd Waynesboro Pa 17268
 Humes Donna 1324 N Robinson St Philadelphia Pa 19151-4443
 Humes Elizabeth L 1324 N Robinson St Philadelphia Pa 19151-4443
 Huminik Sharon 2390 Riverbend Rd Allentown Pa 18103
 Huml V Doris 7708 Brous Philadelphia Pa 19152-3910

Hummel Anne M 555 Susquehanna St Northumberland Pa 17857-9662
Hummel George 106 Clearview Dr Downingtown Pa 19335-1102
Hummel George H Jr 7609 Oak Lane Rd Cheltenham Pa 19012-1010
Hummel George J 3416 Brighton St Philadelphia Pa 19149-2006
Hummel George 3416 Brighton St Philadelphia Pa 19149-2006
Hummel Gertrude E 1304 Squire Dr Ambler Pa 19002
Hummel Jeannette E 2 W Penn St Apt 213 Carlisle Pa 17013-2358
Hummel Larry 295 Scott St Wilkes-Barre Pa 18702-0000
Hummel Larry G 295 Scott St Wilkes-Barre Pa 18702-0000
Hummel Marie C/O Marie & George Hummel 3204 W Hilton St Philadelphia Pa 19129-1206
Hummel Marshall L 555 Susquehanna St Northumberland Pa 17857
Hummel Nancy 666 W. Bermantown Pike Plymouth Meeting Pa 19462
Hummel Naomi M 278 Tamworth Dr Taylor Pa 18517
Hummel Rosemary 4763 Tacony St Philadelphia Pa 19135
Hummel Stephen W 3320 Rosstown Rd Wellsville Pa 17365-9581
Hummel Tamara L 24 Stanbridge Street Norristown Pa 19401
Hummel Terrance L 150 Cemetery St Hughesville Pa 17737
Hummel Thomas 229 Carey Lane Norristown Pa 19403
Hummel Tilmus 159 W Oley St Reading Pa 19601-2439
Hummelbaugh Steven J P O Box 6415 Harrisburg Pa 17112
Hummelbaugh's Paving P O Box 6415 Harrisburg Pa 17112
Hummell Sarah M 1041 Ferry St Easton Pa 18042-4248
Hummer Celia T 214 Hemlock Ln Springfield Pa 19064-1113
Hummer Celia T 214 Hemlock Lane Springfield Pa 19064
Hummer Ellen 715 Harrison Ave Scranton Pa 18510
Hummer Jane 28 Wingstone Ln Devon Pa 19333-1651
Hummer Paul 208 Vassar Ave Swarthmore Pa 19081
Hummer Tina M 563 North State Street Ephrata Pa 17522
Hummingbird Inc Po Box 8500-3885 Philadelphia Pa 19178
Humphrey Carolyn 3631 Wallace St Philadelphia Pa 19104-1932
Humphrey Charles M 5525 Dunmoyle Street Pittsburgh Pa 15217
Humphrey Constance R 5313 Locust St Phila Pa 19139-4057
Humphrey Erin C 208 Cricketwood Court Cranberry Twp Pa 16066-4722
Humphrey Eunice E C/O E Mason Biggi 4 Rife Drive Camp Hill Pa 17055-0000
Humphrey Jerry L 208 Cricketwood Court Cranberry Twp Pa 16066-4722
Humphrey John 518 N 55th Street Philadelphia Pa 19143
Humphrey Mark 4 Carriage Ln Chester Sprgs Pa 19425-3709
Humphrey Roseann 507 Hunter St Catasauqua Pa 18032-2607
Humphrey Sheila 62 Suburban Ln Upper Darby Pa 19082
Humphrey Thomas 3601 Orchard Street Beaver Falls Pa 15010
Humphrey Yolanda 260 South 19th Street Harrisburg Pa 17104
Humphreys Florence G 2047 Dapple Drive Warrington Pa 18976
Humphreys Joan F 222 N 6th St Darby Pa 19023-2307
Humphreys William J 111 Poplar Ln Mount Wolf Pa 17347-0000
Humphries Kathryn S Po Box 7558 First Union Bank Philadelphia Pa 19101
Humphries M C/O James A Wimmer Esq Po Box 157 Palmerton Pa 18071
Humphries Richard W 2411 N 32nd St Philadelphia Pa 19132-3307
Hun Lee Seung 15 Ramsgate Blue Bell Pa 19422
Hunan Chinese Restaurant 1136 Thorn Run Ext Coraopolis Pa 15108-4301
Hunan Garden 119 Baring Road Upper Darby Pa 19082
Hunara Stephen A 913 N 4th St Allentown Pa 18102-1805
Hundershot Jill 423 N 8th St Apt 1 Allentown Pa 18102-2859
Hundle Theresa Estate of 1814 Erlen Road Elkins Park Pa 19027
Hundley James R 101 N Vodges St Phila Pa 19139
Hundt Estate of 750 S Warren Ave Malvern Pa 19355
Hundzynski George 120 Alter Street Phila Pa 19147
Hunez Lartig Regina Del Carmen 305 Madison St Wilkes-Barre Pa 18705
Hung An Ying 202 Valley Dr West Chester Pa 19382-6406
Hung Bui Q 6322 Kingsessing Ave Philadelphia Pa 19142
Hungarter Ryan M 387 Primrose Lane Mountville Pa 17554
Hungarter Terri B 387 Primrose Lane Mountville Pa 17554
Hunghreys Ruth 1506 Hawthorne St Natrona Heights Pa 15065
Hunkele Christina M 26 Kearney Dr North Wales Pa 19454-4032
Hunkele Marie 1019 Vinial St Pittsburgh Pa 15212-5131
Hunker Jeffrey 5641 Woodmont Ave Pittsburgh Pa 15217
Hunsberger Albert 1006 Queen St Pottstown Pa 19464-5828
Hunsberger Charles E Rd 1 Box 493 Macungie Pa 18062-9801
Hunsberger Harold H 210 Ivystone Dr Downingtown Pa 19335
Hunsberger Janine D 210 Ivystone Dr Downingtown Pa 19335
Hunsberger Sharon L 1172 Sheephill Road New Holland Pa 17557-0000
Hunsberger Stacy L 1172 Sheephill Road New Holland Pa 17557-0000
Hunsicker Denise 176 Hughes Rd King of Prussia Pa 19406-3710
Hunsicker Earl N 827 N Lewis Rd Apt 221 Limerick Pa 19468-1322
Hunsicker Vera 3258 Unionville Pike Hatfield Pa 19440-1827
Hunsicker Violet 106 Wilson Ave Ivyland Pa 18974
Hunsickers Ncs Inc 110 E Broad St Souderton Pa 18964
Hunsinger Betty L Estate of 112 Willow Mill Park Road Mechanicsburg Pa 17055
Hunt Bonita K 290 Deveaux Street Elmore Pa 15737-0214
Hunt Brenda J 4926 Zeiglers Church Rd Spring Grove Pa 17362-7577
Hunt Brenda J Rd 7 Box 7475 Spring Grove Pa 17362-9042
Hunt Bryan Edward Box 2324 Matamoras Pa 18336-0000
Hunt Bryan Edward Sr Box 2324 Matamoras Pa 18336-0000
Hunt Clinton J 6346 Bayberry Avenue Manheim Pa 17545
Hunt Dana Marie Sr Box 2324 Matamoras Pa 18336-0000
Hunt David 621 Glen Echo Road Philadelphia Pa 19119
Hunt Deborah M Rr 3 Box 19 B Towanda Pa 18848-9556
Hunt Donald 5140 Parkside Ave Philadelphia Pa 19131-4730
Hunt Ellis J 922 Duly Pittsburgh Pa 15217-0000
Hunt Florence E A 2042 Cemetary Ave Philadelphia Pa 19142-2015
Hunt Gina M 15 Lexington Court Heritage Hills Washington Cros Pa 18977
Hunt Hagar K 3715 Spruce St Bristol Pa 19007
Hunt Helen M 2924 N Fairhill St Philadelphia Pa 19133-2805
Hunt James C 5112 Whiteford Avenue Baltimore Md 21212-4108
Hunt Jane E 834 Fruithurst Dr Pittsburgh Pa 15228-2566
Hunt Joseph 1713 Willow St Norristown Pa 19401
Hunt Karin M 5112 Whiteford Avenue Baltimore Md 21212-410
Hunt Katherleen 2739 W Seltzer St Philadelphia Pa 19132
Hunt Kathy L 329 E Maitland Lane New Castle Pa 16105-1309
Hunt Martin J Jr 4506 Calvin Street Pittsburgh Pa 15122
Hunt Matthew Rr 1 Box 238 Eldred Pa 16731
Hunt Michael A Jr Box 2324 Matamoras Pa 18336-0000
Hunt Michael A Jr Sr Box 2324 Matamoras Pa 18336-0000
Hunt Michael E 307 E. Marshall Street Lansdale Pa 19446
Hunt Michael V 1445 S Keim St Pottstown Pa 19465
Hunt Michelle L 811 Chester Rd Enola Pa 17025-2912
Hunt Patricia W 329 E Maitland Lane New Castle Pa 16105-1309
Hunt Patrick Po Box 8500-1450 Philadelphia Pa 19178199
Hunt Regina H 278 Hothorpe Ln Villanova Pa 19085-0000
Hunt Richard 1510 N Gratz St Philadelphia Pa 19121
Hunt Robert A 4926 Zeiglers Church Rd Spring Grove Pa 17362-7577
Hunt Robert A Rd 7 Box 7475 Spring Grove Pa 17362-9042
Hunt Ruth 2346 Mutter St Philadelphia Pa 19140
Hunt Tanya 22 Cynthia Rd. Coatesville Pa 19320
Hunter 538 Spruce Street Scranton Pa 18503
Hunter Alice 31 Park Ave Meadville Pa 16335-9440
Hunter Allan G 6120 Market St Phila Pa 19139
Hunter Anna M 318 Dutton St Chester Pa 19014
Hunter Anthony Po Box 164 Croydon Pa 19021-016
Hunter Bruce 538 Spruce St Scranton Pa 18503
Hunter Bruce P O Box 650 Darby Pa 19023
Hunter Doris 2604 Collins St Philadelphia Pa 19125-1408
Hunter Doris 6105 Mulberry St Philadelphia Pa 19135-4429
Hunter Doris M Md 195 Woodlands Drive Verona Pa 15147-3879
Hunter Edward F 2438 2nd Philadelphia Pa 19148-4011
Hunter Gregory F 5823 Cedarhurst St Philadelphia Pa 19143-3130
Hunter Harland D 1213 Waterford Rd West Chester Pa 19380
Hunter Ida 1221 W Hilton St Philadelphia Pa 19140-5204
Hunter Ida M 1226 Chicago St Pittsburgh Pa 15214
Hunter James E 6290 Auburn St Apt 103 Pittsburgh Pa 15206
Hunter Jeannette Rr 1 Box 137 B Newfoundland Pa 18445-9755
Hunter Jennifer 417 Park Avenue Harleysville Pa 19438
Hunter Jennifer N 417 Park Avenue Harleysville Pa 19438
Hunter John 1430 S Paxon St Philadelphia Pa 19143-5018
Hunter Joseph E 2308 Fitzwater St Philadelphia Pa 19146-1709
Hunter Kathie L 1232 Scotland Ave Chambersburg Pa 17201-1244
Hunter Kathryn M 102 Indian Hannah Rd West Chester Pa 19382-6784
Hunter Margaret M 3209 N Philip St Philadelphia Pa 19140-5716
Hunter Margaret Po Box 45173 Philadelphia Pa 19124
Hunter Marjorie 1221 W Hilton St Philadelphia Pa 19140-5204
Hunter May E C/O Shirley H McElhinney 4 Elmcrest Rd Oakmont Pa 15139-1229
Hunter Parker 43 South Beeson Blvd Uniontown Pa 15401
Hunter Randy 162 Locust St Box 428 Muse Pa 15350
Hunter Ronald Mack 1921 Frick Bldg Pittsburgh Pa 15219-6101
Hunter Vanessa 4232 Brookview Place Elkins Park Pa 19027
Hunter Vicky 16 W Church St Dillsburg Pa 17019
Hunter Warren M 3950 N D Street Philadelphia Pa 19124
Hunter William A Jr 108 W Broad St Bethlehem Pa 18018-3631
Hunter William H 2211 Estaugh St Philadelphia Pa 19140-4708
Hunter William J 47 West Albemarle Ave Lansdowne Pa 19050
Hunter Willie 127 E South St York Pa 17403-2759 York Pa 17403
Huntingdon Valley Diner Inc 940 Mantua Pike Woodbury Hts Nj 80971227
Huntington David N 338 W Water St Slippery Rock Pa 16057-1025
Huntington Desiree 211 North State St Ephrata Pa 17522
Huntington Mills Family Practice Po Box 46 Shickshinny Lake Rd Huntington Mills Pa 18622
Huntington National Bank 7450 Huntington Park Drive Columbus Oh 43235
Huntington Partners 8794 Barnes Lake Rd Suite 20 North Huntington Pa 15642
Huntley Lawrence 302 Home St. Mercer Pa 16137
Huntley Richard E Po Box 2080 Greensboro Nc 27402
Huntley Shay 5411 Morse Street Philadelphia Pa 19131
Huntoon Charles 5632 Greens Dr Wescosville Pa 18106-9536
Huntpaull 53 Colony Dr Irwin Pa 15942
Hunts N C Family Club 822 N Brooklyn St Philadelphia Pa 19104-1444
Huntsman Loretta Dau 268 Rambling Way Springfield Pa 19064
Huntsman Polyurethanes Po Box 36094 Pittsburgh Pa 15251-6494
Hunzinger Judith 418 E Grand St Natick Pa 18634-2927
Hunyadi Csilla 312 Centennial Drive Blue Bell Pa 19422
Huoth Sambo 1775 S65th Street Philadelphia Pa 19142
Hupb Alphons 329 Habicht Brownstown Pa 17508
Huppman Joseph R 931 Buttonwood St Norristown Pa 19401-3653
Hurd Ethel M 807 Chestnut St New Castle Pa 16101
Hurd George A 2300 Knecht Bridge Rd Riegelsville Pa 18077
Hurd Michael J 704 Hunt Club Dr Greensburg Pa 15601-8408
Hurlbut Marion S 12410 Wyndom Rd Philadelphia Pa 19154-1322
Hurlbut Mark G 2079 Castlegreen Dr Greencastle Pa 17225
Hurler Catherine 2634 E Kings Hwy Coatesville Pa 19320-2148
Hurley Carol R 420 Fort Duquesne Blvd Pittsburgh Pa 15222
Hurley Christine 605 Linton Ave Croydon Pa 19021-6848
Hurley James R Jr 605 Linton Ave Croydon Pa 19021-6848
Hurley John J 438 Wilton Philadelphia Pa 19139-1445
Hurley Judith 121 Jefferson Ave Scranton Pa 18515
Hurley Kevin 120 Foxcroft Drive Doylestown Pa 18901-3208
Hurley Kevin 121 Jefferson Ave Scranton Pa 18515
Hurley Leo F Jr 300 York Avenue West Pittston Pa 18643-2437
Hurley Lisa A 3372 Amber St Philadelphia Pa 19134-3207
Hurley Marion M 3rd Ave Corry Pa 16407 Corry Pa 16407
Hurley Robert B 172 E 92nd St Apt 4e New York Ny 10128
Hurley Robert D 14180 Dallas Pky 714 Dallas Tx 75254
Hurley Thomas L 1736 Ellsworth St Philadelphia Pa 19146-3012
Hurney Kenneth Deceased 104 Brownsville Rd Pittsburgh Pa 15219
Hurok Clara 9896 Bustleton Ave Apt B333 Philadelphia Pa 19115
Hurok Morris L 9896 Bustleton Ave Apt B333 Philadelphia Pa 19115
Hurrelbrinck Hugo K L 407 Moreland Rd Wallingford Pa 19086-6511
Hurrelbrinck Louis L 407 Moreland Rd Wallington Pa 19086-6511
Hurrey Kim 135 First St Peckville Pa 18452
Hurrey Scott 135 First St Peckville Pa 18452
Hursch Kip 2540 Turkey Farm Rd North Huntingdon Pa 15642
Hurst Charlotte 401 W Gay St West Chester Pa 19380-2850
Hurst Craig A Jr 1685 Skyline Dr Pittsburgh Pa 15227
Hurst Jessica 1602 Monroe Ave Dun More Pa 18509
Hurst Judith A 539 E Chestnut St Lancaster Pa 17602-3018
Hurst Randall 91 Bomberger Rd Lititz Pa 17543-9510
Hurst Reita V 22 N. Highland Street Lock Haven Pa 17745

Hurst Robert G 445 Ford St Bridgeport Pa 19405-1409
Hurt Jr William 3040 North 22nd Street Philadelphia Pa 19132
Hurwitz Beverly 1600 Hagys Ford Road Apt 4m Penn Valley Pa 19072-1066
Hurwitz Beverly S 1422 Redwood Lane Wyncote Pa 19095-1906
Hurwitz Denis Md 3471 Fifth Ave Pittsburgh Pa 15213
Hurwitz Irving H 112 N 2nd St Philipsburg Pa 16866-1616
Hurysh Frank H 115 Mclean St Dupont Pa 18641
Husak Tom 2925 Mckinley Street Philadelphia Pa 19149
Husband Kenneth D 1075 Harrisburg Pike Lot Carlisle Pa 17013
Husband Natalie R 10 W 3rd St Oil City Pa 16301-2767
Husby Ollie M 542 E Tulpehocken St Philadelphia Pa 19144-1039
Huse Dennis R 305 Centennial Ave Hanover Pa 17331-3934
Huseby Ellen M 204 34th St Philadelphia Pa 19104-3804
Huske Steve Railroad St Hyde Park Pa 15641
Huss Denise L 158 Painter Rd Media Pa 19063-4517
Huss Michael G 103 Vincent Dr New Kensington Pa 15068-6874
Hussain Mohammad Apt 2 247 Huntley Road Upper Darby Pa 19082
Hussain Nadira 151 At The Falls Bushkill Pa 17324
Hussen Pamela 209 W 14th W Moreland Philadelphia Pa 00000-0000
Hussey Catherine E 6123 Chancellor St Philadelphia Pa 19139-3703
Husson Michael A 111 Independence Mall East Philadelphia Pa 19109
Hustead Opal S 261 Miller Farm Rd Uniontown Pa 15401
Hustead Wendell N 261 Miller Farm Rd Uniontown Pa 15401
Huster Frances L 3232 Burton Ave Erie Pa 16504-1926
Huston Bradford 4007 California Ave Pittsburgh Pa 15212
Huston Charles C 503 W First St Oil City Pa 16301-0000
Huston Deborah M 503 W First St Oil City Pa 16301-0000
Huston Electronic Distributors 209 E Sixth Ave Tarentum Pa 15084-1541
Huston James L 17 Second Avenue Roffersford Pa 19468
Huston Joseph H P O Box 236 Wayne Pa 19087
Huston Miles C 54 Franklin Street Allston Ma 2134
Huston Thomas 1203 Malatesta Ave Boothwyn Pa 19061
Hut Pizza 732 E Cumberland St Lebanon Pa 17042
Hutchens Genevieve 21 Heather Rd Feasterville Trevoise Pa 19053-6319
Hutchens Orville L 21 Heather Rd Feasterville Trevoise Pa 19053-6319
Hutchenson Keith 311 Belmont Court Lincoln University Pa 19352
Hutcherson Paul 156 West King St Malvern Pa 19355
Hutcherson Teri L 700 Beatty Rd Apt 241 Monroeville Pa 15146-1556
Hutchin Plumbing 33 Green Valley Road Eighty Four Pa 15330
Hutchings Lucy M Manorecare Health Services 420 Pulaski Dr Pottsville Pa 17901-3634
Hutchings Pamela D 7 Grove St Corry Pa 16407
Hutchins Brenda J 1 Makefield Rd F237 Morrisville Pa 19067
Hutchins Diana 100 Lancaster Avenue Suite 212 Wynnewood Pa 19096-0000
Hutchins Diana H Lankenau Medical Bldg Suite 212 Wynnewood Pa 19096-0000
Hutchins Diana Hadley 397 Yorkshire Rd Rosemont Pa 19010-0000
Hutchins Diana Hadley 397 Yorkshire Rd Rosemont Pa 19010-1215
Hutchins Dorothy M 130 Hedgerow Rd Morrisville Pa 19067-4831
Hutchins Elma G 438 Greensburg Ave E McKeesport Pa 15035
Hutchins James L 234 W 20th St Erie Pa 16502-2627
Hutchins Steven T 1569 Montour Hall Bloomsburg Pa 17815
Hutchinson Agnes A 64 Crestline Rd Wayne Pa 19087-2669
Hutchinson Brud Coll 3584 Old Windy Bush Rd New Hope Pa 18938-1162
Hutchinson Charles 2217 N 8th St Philadelphia Pa 19133-1501
Hutchinson Clifford M Rd 2 Spartansburg Pa 16434
Hutchinson Francis X 643 Wanamaker Rd Jenkintown Pa 19046
Hutchinson Harry Rr 1 Newville Pa 17241 Newville Pa 17241
Hutchinson Helen L 1435 S 52nd St Philadelphia Pa 19143-5006
Hutchinson James H 614 Winton St Philadelphia Pa 19148-3240
Hutchinson Margaret P 64 Crestline Rd Wayne Pa 19087-2669
Hutchinson Marilyn 507 Morse Simpson Pa 00000-0000
Hutchinson Mary S 179 Front St Hooversville Pa 15936-8112
Hutchinson Nancy J M Cust 3584 Old Windy Bush Rd New Hope Pa 18938-1162
Hutchinson Olga O 2002 Ridgeview Ave Lancaster Pa 17603-4320
Hutchinson Phyllis Jean Po Box 56795 Pittsburgh Pa 15208-0095
Hutchinson Sarah J 2994 Highland Avenue Broomall Pa 19008
Hutchinson Thomas 4234 Spruce Street Philadelphia Pa 19104
Hutchinson William 1312 Stadium Street Berlin Pa 15530
Hutchison Cara Elizabeth 625 S 9th St Philadelphia Pa 19147-2027
Hutchison Joseph F 505 Clarks Lane West Chester Pa 19382
Hutchison Norma Jean 849 Henderson Ave Trlr 12 Washington Pa 15301-1362
Hutchison Ronald W 11342 Old Mill Rd Shippensburg Pa 17257
Hutchison Scott J 473 Hartford Sq Lower Burrell Pa 15068-2735
Hutchison William G 473 Hartford Sq Lower Burrell Pa 15068-2735
Huth Sally J 964 Union Ave Brackenridge Pa 15014-1135
Hutmaker Matthew A 7509 Rugby St Philadelphia Pa 19150-2607
Hutnick Barbara A 117 5th St Ranshaw Pa 17866
Hutson Aaron 621 Alexander Ave Greensburg Pa 15601-4117
Hutson John W 669 Elmspring Ct Apt 1d Pittsburgh Pa 15220
Hutson Paula 3818 Merle St Pittsburgh Pa 15204
Hutson Robert A 4514 N Mole St Philadelphia Pa 19140
Hutt Miriam L 625 Willow St Pottstown Pa 19464-4563
Hutt Sandra M 5263 W Jefferson St Philadelphia Pa 19131-3625
Huttenlock Frank 923 North St A Weatherly Pa 18255-1224
Hutter Shirley A 5566 Main St Whitehall Pa 18052-1714
Hutter Stores 1915 State Route 72n Lebanon Pa 17046
Hutterer Fred C 2368 Wassergass Rd Hellertown Pa 18055
Hutto Sherry 2139 Swarr Run Road Building R Lancaster Pa 17601
Hutton Angela 333 Glenn St Carnegie Pa 15106-3457
Hutton Ethel 251 Ona Narberth Pa 19072-0000
Hutton George 2202 Dickens Ln Broomall Pa 19008
Hutton George T 1008 Taylor Ave North Versailles Pa 15137-0000
Hutton James E 824 Grove Ave Springfield Pa 19064-3716
Hutton Norma A 1008 Taylor Ave North Versailles Pa 15137-0000
Hutton Norma A 1008 Taylor St North Versailles Pa 15137-2130
Hutula David N 109 Ridgeview Drive Venetia Pa 15367-0000
Hutula Mary L 109 Ridgeview Drive Venetia Pa 15367-0000
Hutwelker Elfriede 93 Emerald Way Shickshinny Pa 18655-2222
Huver Morgan Elizabeth 635 Barry Dr Springfield Pa 19064-1503
Huver Peter 635 Barry Dr Springfield Pa 19064-1503
Hux Mildred P O Box 413 New Oxford Pa 17350
Huyett L Randolph R D 2 Box 138 Charlestown Wv 25414
Huyett Marilyn 149 W Green St Reading Pa 19601-2741
Huynh 140 Chesterfield Road Pittsburgh Pa 15213-0000
Huynh Anh K 316 Sun Valley Dr Leola Pa 17540
Huynh Boa A 1704 S 5th St Philadelphia Pa 19148-1839
Huynh Chi 45 N Chester Pike Glenolden Pa 19036-1422
Huynh Ha 1612 S Rosewood St Philadelphia Pa 19145-1519
Huynh Ho V 743 N 5th St Allentown Pa 18102
Huynh Hong 2118 S 19th St Philadelphia Pa 19145-0000
Huynh Hung 2885 Eastwood Dr York Pa 17402
Huynh Thanh Thi 1612 S Rosewood St Philadelphia Pa 19145-1519
Huynh Thien 3903 I St Philadelphia Pa 19124
Huynh Tien 2021 S. Simpson St Philadelphia Pa 19142
Huynh Tri 1250 W Bristol Road Warminster Pa 18974
Huynh Trinh 6510 Gesner Street Phila Pa 19143
Huzinec Charles M C/O Michael Huzinec Knox Plan 832 Hazen Ave Ellwood City Pa 16117-2923
Huzzard Donald A 569 W High St Stowe Pa 19464
Hvistendahl Mara 11816 Karen Lane Minnetonka Mn 55343-8822
Hwan Kim Am Lobel and Assoc Attn Terri Shaw Fanty Philadelphia Pa 19102
Hwang Dana 4504 Pine Philadelphia Pa 19143-1800
Hwang Dennis B K 5 Woodenshire Danville Pa 17821-8446
Hwang Stephen 1035 Spruce St 203 Philadelphia Pa 19107
Hwang Sun Tae 1160 Taylor Dr Folcroft Pa 19032-1527
Hwozdek Lucille Burg 463 Lutz Lane Port Matilda Pa 16870
Hyatt Derrick 2115 74th Ave Phila Pa 19138
Hyatt Gertrude M Rr 1 Ridgway Pa 15853-9801
Hyatt Property Maintenance Inc P O Box 101 Thornton Pa 19373
Hyatt Regency P.O. Box 22738 Rochester Ny 14692
Hyatt Roosevelt 2621 Center Ave #54 Pittsburgh Pa 15219
Hyatt William K 11 Savannah Dr Georgetown De 19947
Hyde E 35 Lakeside Court Devon Pa 19333
Hyde Jennie 2208 S 16th St Philadelphia Pa 19145-3825
Hyde Margaret Rr 2 Box 187 Coudersport Pa 16915
Hyde Margaret Rr 2 Box 187 Coudersport Pa 16915
Hyde Mark C/O Jeffrey Lessin 1525 Locust St Fl 15 Philadelphia Pa 19102
Hyde Shirley Box 180 1910 E State St Hermitage Pa 16148
Hydock Mary 12 Pace St Larksville Pa 18704
Hydock Stanley F 1406 Beaumont Ave #2 Temple Pa 19560
Hydro Service & Supplies Po Box 12197 Research Triangle Park Nc 27709
Hydzik William 3658 Midrale Ave Philadelphia Pa 19129
Hye June Yoon Smc 6655 Pittsburgh Pa 15289
Hyer Susan A 512 S Centre St Pottsville Pa 17901-3512
Hygeia Marketing Assoc. 147 Columbia Turnpike Florham Park Nj 7932
Hygrade Food Products 8400 Executive Ave Attn: Willie Rushton Philadelphia Pa 19153
Hykel Rose M T.C. N/A Souderton Pa 18964
Hylan Thomas P 1500 Market St 12th Fl E Twr Philadelphia Pa 19102
Hyland Agnes J 5655 Boyer St Philadelphia Pa 19138-1732
Hyland Carmela M 3312 Bowman St Philadelphia Pa 19129-1513
Hyland E James Lost Agent No Current Address Avail No Mail Pa 99999
Hyland Eileen 1307 Bower Hill Rd Pittsburgh Pa 15243-1307
Hyland Elizab 1934 Cottman Ave Philadelphia Pa 19111-3817
Hyland Helen K 3202 Elm St Harrisburg Pa 17109
Hyland Kieran 540 Media Station Road Apt B1 Media Pa 19063
Hyland William 1015 Oakwood Dr Warminster Pa 18974
Hylbert Kenneth W 110 Radnor Rd Ste 101 State College Pa 16801-7987
Hylinski Helen 4050 Pechin St Philadelphia Pa 19128-3626
Hylon Rose M Dau 25 W Mahanoy Ave Mahanoy City Pa 17948
Hylton Karen L 4959 Young Dr Pittsburgh Pa 15227-3744
Hyman Calvin 402 S 60th Street Philadelphia Pa 19143
Hyman Elaine Esther Estate of C/O Mr. Stanton C. Kelton III 2246 Bristol Pike Bensalem Pa 19020
Hyman Judy Bernstein 10 Alma Drive Pittsburgh Pa 15238
Hymes Edwin 7753 New Falls Road Levittown Pa 19055
Hynes Judith I 34 E Liberty St Lancaster Pa 17602-1952
Hynes Bertha E 211 N 13th St Franklin Pa 16323-2354
Hynes Martin C Jr 5040 Marvine Ave Drexel Hill Pa 19026-4519
Hynicka Robin M 4231 Paul St Philadelphia Pa 19124-2907
Hynson Jeffrey J 140a Wilmington W Chester Pike Chadds Ford Pa 19317
Hyperion Dental Studio L L C Ste 930 1845 Walnut St Philadelphia Pa 19103-4708
Hyperion Telecom of Cnj John Smith Ddi Plaza Two 500 Thomas St Ste 400 Bridgeville Pa 15017
Hyperion Telecom C-O John Smith 500 Thomas St Ste 400 Bridgeville Pa 15017
Hyrchak Mary 15 Schoonmaker Monessen Pa 15062
Hyrchak William Son 15 Schoonmaker Monessen Pa 15062
Hysock John E 1311 W Center St Shenandoah Pa 17976
Hysong John W 37 E Glennis Dr Greesburg Pa 15601-3968
Hyun Jeong Soon 7300 Old York Rd Ste 204 Elkins Park Pa 19027
Hyun Joe J 601 Paddock Rd Havertown Pa 19083
Hyun Jungwon Apt 403 3900 Chestnut St Philadelphia Pa 19104
Hyundai Motor Po Box 20809 Fountain Valley Ca 92728-0809

I

I Brodsky Associates 230 N Broad St Philadelphia Pa 19102
I Eneanya D 1258 Scobee Dr Lansdale Pa 19446
I G E Corporation 528 S 5th St Philadelphia Pa 19147
I K Cab Company 4039 Chestnut St Apt 414 Philadelphia Pa 19104
I K Development 541 Germantown Pike Plymouth Mtg Pa 19462
Iacobucci Rosemary K 47 Paul Ln Glen Mills Pa 19342-8833
Iacona Joseph 17 Morgan Road Aston Pa 19014-2523
Iaconelli Elizabeth 808 Federal St Philadelphia Pa 19147-5007
Iacones Coastal 7194 519 Burmont Rd Drexel Hill Pa 19026
Iacono John J 347 Ivy Mills Rd Glen Mills Pa 19342-1446
Iacopucci Peter 2316 S Hemberger St Phila Pa 19145
Iacovine Dominic V 1808 Hart Ln Philadelphia Pa 19134-3502
Iacovine Ralph 2929 Memphis St Philadelphia Pa 19134-4313
Iacovoni Gary F 2917 North Wales Rd Norristown Pa 19403
Iademarco Frances 723 Cinnaminson St Philadelphia Pa 19128
Iademarco Frances A 723 Cinnaminson St Philadelphia Pa 19128
Iademarco Michael A 723 Cinnaminson St Philadelphia Pa 19128
Ian Moore . 650 Doe Ct Limerick Pa 19468
Ianieri John Jr 1835 Fitzwatertown Rd Apt B Willow Grove Pa 19090

Iannacone Maura 7818 Lorna Dr Philadelphia Pa 19111
 Iannacone Paul J 7818 Lorna Dr Philadelphia Pa 19111
 Iannone Gilda 53 W 4th St Bridgeport Pa 19405-1008
 Iannone Mary L 53 W 4th St Bridgeport Pa 19405-
 Iannucci Bernadette 1920 Mifflin St Philadelphia Pa 19145-2818
 Iannucci Ralph 1920 Mifflin St Philadelphia Pa 19145-2818
 Ianovale Josephine 615 S 56th St Philadelphia Pa 19143-2523
 Iaricci Frances 2545 S 17th St Philadelphia Pa 19145-4514
 Iatesta Angelina 616 N 66th St Philadelphia Pa 19151-3606
 Iatesta Anna M 616 N 66th St Philadelphia Pa 19151-3606
 Ibah Inc 4 Valley Sq Blue Bell Pa 19422
 Ibbeken Elma 148 Glenview Ave Wyncote Pa 19095
 Ibc 1901 Market St Phila Pa 19131
 Ibc 1901 Market St Philadelphia Pa 19103
 Ibc Keystone Mercy M Abc 200 Stevens Dr Suite 350 Philadelphia Pa 19113
 Ibe Ernest H 1812 Pine St Philadelphia Pa 19103
 Ibe Hilda 1812 Pine St Philadelphia Pa 19103
 Ibe Uzoma P O Box 36793 Philadelphia Pa 19107
 Ibm Credit Corp Judy Civallo 58 Wayne Pa 19087
 Ibm Global Services Leann Anderson-T127 1601 Chestnut St Philadelphia Pa 19103
 Ibrahim Abdul Po Box 46464 Philadelphia Pa 19160-6464
 Iccations Training C 1137 Lancaster Ave Berwyn Pa 19312
 Icenhower Brennan Elizabeth 221 Georgetown Ct Royersford Pa 19468-3128
 Icenhower Dr Joseph 488 Fruitfarm Royersford Pa 19468
 Icf Information Technology Po Box 777 W510501 Philadelphia Pa 19175-0501
 Icg Commerce 610 Old York Road Suite 300 Jenkintown Pa 19046
 Icis Development Corp 12th Flr Packard Blvd 15th & Chestnut Sts Philadelphia Pa 19102
 Ics Installations Inc Pension Plan Ics Installations Inc 77 N Bacton Hill Rd Frazer Pa 19355-1005
 Iddeen Niamah N 103 N Conestoga St Philadelphia Pa 19139-2528
 Ide Mary R 323 Shadeland Ave Drexel Hill Pa 19026-2226
 Idea Integration 3043 Walton Road Plymouth Mtg Pa 19462
 Idell Harker C 4030 Pilgrim Rd Plymouth Mtng Pa 19462-1535
 Ideo Lillian M 7062 Grays Ave Philadelphia Pa 19142-1717
 Iepson Joseph H 2018 Brandywine St Philadelphia Pa 19130-3205
 Iezzi Robert J 4638 Horrocks St Philadelphia Pa 19124
 Iezzi Romolo 3802 Fairdale Rd Philadelphia Pa 19154
 Iezzi Thomas M 603 Penn St Chester Pa 19013-0000
 Ifg Insurance Ser 1220 Valley Forge Rd Ste 42 Valley Forge Pa 19481
 Ift Philadelphia Section C/O R O Network Inc 303 D Shawman Ave Attn: Melissa Altman Philadelphia Pa 19128
 Igoe John M 6401 Hawthorne Street 1st Fl 1st Fl Phila Pa 19149
 Igor Pronin Ta Best Choice Used Appliances 4701 B Street Phila Pa 19120
 Inteliheath 960c Harvest Dr Blue Bell Pa 19422
 Ikeno Yoshihiko 208 N 35th St Philadelphia Pa 19104
 Ikon Office Solution P O Box 827164 Philadelphia Pa 19182
 Ilarraza Emmanuel 314 E Rockland St Philadelphia Pa 19120-3916
 Ilseman Florence 5231 Wayne Ave Phila Pa 19144-3527
 Im Johnny 1810 S Rittenhouse Sq Apt 1005 Philadelphia Pa 19103
 Image Technology Leasing P O Box 41598 Philadelphia Pa 19101
 Image Technology Leasing Po Box 41598 Philadelphia Pa 19101
 Imaging Digirad 3223 Phoenixville Pi Malvern Pa 19355
 Imaging Riddle Diagnostic Po Box 548 Media Pa 19063-0548
 Imai Mari 4701 Pine St Apt 07 Philadelphia Pa 19143-1818
 Imai Shingo 4701 Pine St Apt 07 Philadelphia Pa 19143-1818
 Imasuen Edmund Norristown Pa 19401
 Imax Theater 300 Goddard Blvd King of Prussia Pa 19406
 Imc Inc 9 Old Lincoln Hwy Malvern Pa 19355
 Imes Hazel 49 E Hortter St Philadelphia Pa 19119-2205
 Imhoff Joseph J 380 N Highland Ave Merion Sta Pa 19066-1708
 Immaculate Mary Home 2990 Holme Avenue Philadelphia Pa 19136
 Immigration & Naturalization 16th and Callowhill Street Philadelphia Pa 19130
 Immordino Jaclyn 718 North 17th Street Apt 306 Philadelphia Pa 19130
 Imms Joann 1240 Easton Road Roslyn Pa 19001
 Imo Industries Inc Fincor Electronics Division Po Box 8500 548 Philadelphia Pa 19178
 Impax Marketing Group 2625 N 23rd St Phila Pa 19132
 Imperatore Betty M 1221 Dickinson St Philadelphia Pa 19147-6211
 Impervious Paint Inds Ltd 1112 Orleans Rd Cheltenham Pa 19012-1017
 Impress Printing 121 Dickerson St North Wales Pa 19454
 Impressions 491 Baltimore Pike John R Truax Springfield Pa 19064
 Imran Construction 5241 Oxford Ave 2r Mian I Ahmed Phila Pa 19124
 Imran Shamshad 2 Water View Rd Apt L09 Newlin Twp Pa 19380
 Ims Audio Visual Inc 37 Regency Plaza Glenn Mills Pa 19342-1002
 Ims Health Susan Finnigan 660 W Germantown Pike Norristown Pa 19403-4234
 Ims International Inc 660 W Germantown Pike Plymouth Mtg Pa 19462-0000
 In Emerson S 2007 Sweetgum Lane Collegeville Pa 19426
 In Touch Medical 2109 W Diamond Street Attn: Bruce Williams Philadelphia Pa 19121
 In4structures Attn Skip Gosnell One Bala Ave Bala Cynwyd Pa 19004
 Ina General Account Po Box 14 Public Ledger Building Philadelphia Pa 19105
 Inacker Joan 324 W Raymond St Philadelphia Pa 19140-1512
 Inacom 5 P O Box 7777-W6205 Philadelphia Pa 19175-6205
 Inc Atlantic Ice Distrib P O Box #26 Crum Lynne Pa 19022
 Inc Trustest L Ne Cor 26th Poplar Sts Philadelphia Pa 19130
 Inc Wells Fargo Home Mortgage 346 Overlook Ln Conshohocken Pa 19428-2634
 Incarvito Frank 322 W Mt Pleasant Ave Philadelphia Pa 19119-2903
 Incarvito John C 6321 Gillespie St Phila Pa 19135
 Incarvito John Jr 6321 Gillespie St Phila Pa 19135
 Incorvato John 6321 Gillespie St Phila Pa 19135
 Incphila Fiserv 701 Market St Philadelphia Pa 19106
 Indep Ruziner Beneficial Assn C/O Soto-Dan Z Spevak 20 Heffner Rd Royersford Pa 19468-1702
 Independence Dogs Inc 146 State Line Rd Chadds Ford Pa 19317-0000
 Independence Urology Inc 1017 Shadeland Avenue Drexel Hill Pa 19026
 Independent Financia L Group Po Box 987 Valley Forge Pa 19482
 Indiana Medical Associate 2940 N 5th St Philadelphia Pa 19133
 Indigo Creek Holdings Inc 1 South Broad Street 15th Flr Attention: Steve Mathes Philadelphia Pa 19107
 Industrial Rehabilitation Asso C/O Rjp Enterprises Incorporat Media Pa 19063-0000
 Industricare St Agnes 2715 S Front St Philadelphia Pa 19148
 Infante Mario 6418 Garman St Philadelphia Pa 19142
 Infectious Disease Consultants 1800 Lombard St #504 Philadelphia Pa 19146
 Informa International Ltd 322 W Lancaster Ave Ste 100 Ardmore Pa 19003-1216
 Information Builders Po Box 72477482 Philadelphia Pa 19179-7482
 Information Specialties Inc Ste 458 45 E City Ave Bala-Cynwyd Pa 19004-2421
 Infusion Capital Partners Llc 1601 Market St Ste 2450 Philadelphia Pa 19103
 Ing Variable Annuiti Es Individual New Business Po Box 2700 West Chester Pa 19380
 Ing Variable Annuities 225 North Whitford Rd Box 11 Exton Pa 19341
 Ingargiola Angelo 169 S 9th St Philadelphia Pa 19143
 Ingargiola Theresa 2412 S 11th St Philadelphia Pa 19148
 Ingersoll Buchanan Eleven Penn Center 14th Fl 1835 Market St Philadelphia Pa 19103-2985
 Ingersoll Loretta 308 E Rittenhouse St Phila Pa 19144
 Ingersoll Travis 1041 Penn Circle F605 King of Prussia Pa 19406
 Inghram Ann 1880 Dillon Road Maple Glen Pa 19002
 Ingram Claire M 2345 E Norris St Philadelphia Pa 19125-1928
 Ingram Linda 1410 N Etting Street Philadelphia Pa 19121-3710
 Ingram Sara 4126 Cambridge St Philadelphia Pa 19104-1234
 Ingram Thomas W 1717 Barker Cir West Chester Pa 19380-6188
 Ingram Thrift Plan Fbo:Melissa Worley/285843076 P O Box 1101 Valley Forge Pa 19482-0000
 Inhof Judy 421 South St Apt A Pottstown Pa 19464
 Inlec Communications Inc 525 Catharine Street Philadelphia Pa 19147
 Innamorato Pauline 1730 N Amgerkan St Philadelphia Pa 19122-0000
 Innaphase Pss Corp 1700 Race Street Philadelphia Pa 19103
 Innequale Salvatore 3415 N 11th St Philadelphia Pa 19140-5434
 Innes Nita Po Box 1331 Valley Forge Pa 19482
 Insta-Car Medical Transpot 5301 Tacony St Building 107 Philadelphia Pa 19137
 Instit of Pa Hospita L Inc 111 North 49th Street Philadelphia Pa 19139
 Institute For Dermatopathology Po Box 899 Phila Pa 19105
 Institute For Scientific Infor 3501 Market Street Philadelphia Pa 19104
 Instrat 100 Broad St. Suite 1354 Philadelphia Pa 19110
 Instrutek Corporation 3201 Fox St 2nd Flr Philadelphia Pa 19129-0000
 Insurance Company of America Attn: Larry Wastle 3 Bala Plaza Po Box 13573 Philadelphia Pa 19101
 Insurance Master 2008 Fairmount Avenue Philadelphia Pa 19130
 Insurance Weichert 1646 W Chester Pike Ste 15 West Chester Pa 19382
 Insurance World 4018 Lancaster Avenue Philadelphia Pa 19104
 Insurance/Fcc State Farm Attn: 38 P568-578 Concordvil Pa 19331-0000
 Insured 1700 Addison St Philadelphia Pa 19146-1517
 Insured 227 Evergreen Rd 210 Sanatoga Pa 19464-3143
 Insured 6119 W Girard Ave Philadelphia Pa 19151-4327
 Integral Nuclear Assoc Po Box 32304 Paoli Pa 19301
 Integrated Project Services 2001 Joshua Rd Lafayette Hill Pa 19444
 Integrated Solutions Inc 128 Filmore Street Suite Phoenixville Pa 19460
 Integrity Ins Inc 1100 Chester Ave Yeadon Pa 19050
 Intelliframe Corporation 643 N Heilbron Dr Media Pa 19063-4624
 Intelligent Signage Inc. 53 Woods Lane Pottstown Pa 19465
 Inter Dis Univ Consultants P/O Box 1479 Media Pa 19063-8479
 Interactive Us 2012 Renaissance Blvd Attn: King of Prussia Pa 19406
 Interfleet Tech Inc 1815 Jfk Blvd Philadelphia Pa 19103
 Intergruop 101 Lindenwood Street Suite 150 Malvern Pa 19355
 Intergruop Services 101 Lindenwood Dr Ste 150 Malvern Pa 19355
 Interior Florliza G 5027 G South Convent Lane Philadelphia Pa 19114
 Internal Medicine Imf Po Box 7780 1611 Phila Pa 19182
 International Business Systems Inc King of Prussia Pa 19406
 International Envelope Co Attn Robert Heithaus 2 Tabas Lane Exton Pa 19341
 International Holding Company Inc Shareh 170 S Warner Rd Ste 110 Wayne Pa 19087-2121
 International House of Philade 3701 Chestnut St Att Bonnie Philadelphia Pa 19104-3104
 Internet Partnership Group Inc 8840 Norwood Ave Attn: Julie Philadelphia Pa 19118
 Interrante Lena 324 E Wood St Norristown Pa 19401-3516
 Interrante Mr Joseph 503 George St Norristown Pa 19401
 Interrante Mr Richard Anthony 704 Selma St Norristown Pa 19401
 Interrante Nancy 704 Selma St Norristown Pa 19401
 Interrante Richard Anthony 704 Selma St Norristown Pa 19401
 Intersearch Corp 410 Horsham Rd Po Box 189 Horsham Pa 19044
 Interstate Brand Corp 6550 P O Box 14387 Philadelphia Pa 19115
 Intervest Financial Services 200 Berwyn Park Suite 111 Berwyn Pa 19312
 Intgr Marlin 3846 Terrace St Philadelphia Pa 19128
 Intl Brhd Fireman/Oilers Local 473 3565 Sepviva St Phila Pa 19134
 Intl Morton Po Box 1150 Philadelphia Pa 19106-1150
 Intracorp P O Box 77804255 Philadelphia Pa 19182
 Intrya Antonio L 1443 Mckinley St Philadelphia Pa 19149-2706
 Invensys/Cactus Integration 2950 Turnpike Dr Units 10-12 Hatboro Pa 19400
 Investment Declaration Advisors Inc 555 North Lane Suite 6160 Conshohocken Pa 19428
 Investment Traders Assoc of Philadelphia 1285 West Lakes Dr Ste330 C/O Chartwell Invest Part Berwyn Pa 19312
 Investment Traders Villanova Capital 1200 River Road Conshohocken Pa 19428
 Inwear Martinique C/O D. 60-62 Coulter Avenue Sub Sq Ambler Pa 19002
 Iorio Ralph B D 7 Farmhouse Lane Malvern Pa 19355-2870
 Ios Capital P.O. Box 41564 Phila Pa 19101-1564
 Ippoliti Violet Estate of 19 West Third Street Media Pa 19063
 Irani Farokh 3932 Sansom St Philadelphia Pa 19104-3112
 Irby Darick 1643 W Mentor Street Philadelphia Pa 19141
 Irby Eddie J 239 E Monument Ave Hatboro Pa 19040-2709
 Irelan William 4220 Hartel Ave Philadelphia Pa 19136-3114
 Irene Glass 3708 N Sydenham St Phila Pa 19140
 Ireton Megan Oneill 472 Lantern Ln Berwyn Pa 19312-2048
 Iris L Lewis Moody Dds 10 E School House Ln Philadelphia Pa 19144
 Irish Education Development Foundation 210 West Rittenhouse Square Philadelphia Pa 19103
 Irish Michael Ryan 650 Thorncroft Dr West Chester Pa 19380-6442
 Irizarry Manuel J 246 E Elkhart St Philadelphia Pa 19134-2808
 Irokwe Vincent U 6349 Green St Philadelphia Pa 19148
 Iron Mountain Records Management In 1000 Campus Drive Collegeville Pa 19426
 Irons Robert 1003 Wyoming Circle Lincoln University Pa 19316
 Irrera Josephine 1626 W Ritner St Philadelphia Pa 19145
 Irrevocable Life Insurance Trust Ray F Garman III 10 East Sixth Street Conshohocken Pa 19428-0000
 Irrevocable Trust 439 Morris Rd Ambler Pa 19002
 Irvin Charles A 2416 Clifford St Philadelphia Pa 19121-2906

Irvin Christie S 3801 Spring Garden St #306 Philadelphia Pa 19104
 Irvin G Schorsch III 1515 Market Street Suite 300 Philadelphia Pa 19102
 Irvine Alexander Po Box 915 Exton Pa 19341
 Irvine Hanna Howard Alexander 17 Rabbit Run Rd Malvern Pa 19355-3435
 Irvine Nancy J 6831 N 9th St Philadelphia Pa 19126-2904
 Irvine Theresa M 838 Whitby Ave Yeadon Pa 19050-3510
 Irving Desmond 16 S Bank St Philadelphia Pa 19106
 Irving Eugene 12605 Pichon Rd Philadelphia Pa 19154-0000
 Irving Nellie 99 Central Ave Chester Pa 19013 Chester Pa 19013
 Irwin Annie E 321 S Frazier St Philadelphia Pa 19143-1311
 Irwin Barbara E 1102 Roosevelt St Upper Darby Pa 19082-0000
 Irwin Joseph P 2415 Hillcrest Rd Drexel Hill Pa 19026-1214
 Irwin Larry C/O Worldscape Incorporated 419 N Front Street P O Box 16520 Philadelphia Pa 19122-0220
 Irwin Lourie 1739 Williams Way Norristown Pa 19403
 Irwin Michael P 4629 Hurley St Philadelphia Pa 19120-4530
 Irwin Robert 1012 Valley Station Coatesville Pa 19320
 Isaac Gregory 3314 N Uber St Philadelphia Pa 19140
 Isaac Premanand 363 E Airy Street Norristown Pa 19401-5039
 Isaac Yakub 363 E Airy Street Norristown Pa 19401-5039
 Isaacs David 222 Grape St Philadelphia Pa 19128
 Isaacs Hannah J 222 Grape St Philadelphia Pa 19128
 Isaacson Cindy Saltz 1204 Weymouth Rd. Wynnewood Pa 19096
 Isabel Magee 144 Arnold Rd Ardmore Pa 19003-2802
 Isacs Relocation Service 3705 W. School House Lane Philadelphia Pa 19129
 Isadore Fleekop Trust 2401 Pennsylvania Ave Apt 16a5 Philadelphia Pa 19130-3010
 Isah Mohammed N 327 E Church Lane Philadelphia Pa 19144
 Isbert Katherine B 3150 D St Philadelphia Pa 19134-2313
 Isen Irvin 100 Fairview Rd Narberth Pa 19072
 Isenberg Annette F Beaver Hill Apts D3 Jenkintown Pa 19046
 Iserman Richard A 12 Lexington Ave Haverkown Pa 19083-5002
 Isgro Vito 1009 Christian St Phila Pa 19147-3707
 Ishmael Caren M 135 W Apsley St Philadelphia Pa 19144-3601
 Ishmael Curtis 5197 Rubicam St Philadelphia Pa 19144
 Ishola Rasak 1329 Kimberly Dr Philadelphia Pa 19151
 Isi 1600 Callowhill St 5th Fl Rm 5 Philadelphia Pa 19130
 Ismail Noorhakim 554 N 11th St Phila Pa 19123
 Israel Irwin P Fairway Plaza Suite 301 Huntingdon Valley Pa 19006
 Israel Vicki Meyer 7716 Mill Rd Elkins Park Pa 19027-0000
 Isreal Derrick 1506 Beverly Rd Phila Pa 19138
 Issel Richard 2219 Fuller St Philadelphia Pa 19152-2805
 Ita of Philadelphia Attn: Erick Axelson Five Towe West Conshohocken Pa 19428
 Itersky Gennady 2375 Woodward St Apt 814 Philadelphia Pa 19115-5124
 Itf Thomas Denardo 1327 S Broad St # 29 Philadelphia Pa 19147
 Ithan Group Inc Radnor Ct Suite 200 259 Radnor Chester Rd Radnor Pa 19087-5240
 Itin Leonid 1114 Delene Rd Rydal Pa 19046
 Itkin Chiropractic P 14425 Bustleton Avenue S 101 Philadelphia Pa 19116
 Its Just Lunch 1528 Walnut Street Philadelphia Pa 19171
 Its Mailing Systems 1013 Conshohocken Conshohocken Pa 19428
 Itt Hartford P. O. Box 8500-3545 Philadelphia Pa 19178-3545
 Itw Mortgage Investments Iv Inc 210 West Rittenhouse Square Attn: Accounting Dept Ste 1900 Philadelphia Pa 19103
 Itw Mortgage Investments Iv Inc Amerimar Enterprises 230 S Broad St 9th Fl Philadelphia Pa 19102
 Iues Alfred 1004 Yeadon Ave Lansdowne(Yeadon) Pa 19050
 Iuliano John 2519 South Bonnafon Philadelphia Pa 19142-2715
 Iuliucci Eileen A 556 Marwood Rd E Philadelphia Pa 19120-2628
 Ivanucci Michal 1545 E Montgomery Phila Pa 19125
 Ivanoski Langon 325 Summer Avenue Horsham Pa 19044
 Ivanov Denis 124 Chester Pike 2 Norwood Pa 19029
 Ivanovitz Eileen 3855 Blair Mill Rd # 213 Horsham Pa 19044-2999
 Ivanovitz Kenneth 3855 Blair Mill Rd #213 Horsham Pa 19044-2966
 Iverson Gregory 1 Franklin Town Blvd Philadelphia Pa 19103
 Ivery Wayman 4539 North Colorado Street Philadelphia Pa 19140
 Ivey Mark Conway C/O June Ivey 1201 Marlbrook Ln Lansdale Pa 19446-5334
 Ivy Hill Furniture 717 Ivy Hill Rd Wyndmoor Pa 19150
 Iyar Pathmavathie Po Box 465 Montgomeryville Pa 18936-0465
 Izzard Virginia V 123 S Broad St Ste 1820 Philadelphia Pa 19109

J

J & H In2 Logan Sqaure Philadelphia Pa 19103
 J & K Associates Inc C/O Katie M Singley 141 Sherman Rd Springfield Pa 19064-1911
 J A James Dds 15 Industrial Blvd Ste 103 Paoli Pa 19301
 J and D Variety 320 E Girard Ave Philadelphia Pa 19125
 J D Cassidy 527 Brandymede Rd Bryn Mawr Pa 19010
 J D Consulting Inc 151 S Bishop Avenue T 2 Secane Pa 19018
 J F Mamjasond Years Green 2835 Ridge Avenue Philadelphia Pa 19121
 J F Molloy & A 1 International Plaza Ste 100 Philadelphia Pa 19113156
 J G Leone Deed of Trust One Pitcarm Pl Jenkintown Pa 19046-0000
 J G Wentworth Ssc Lp C/O J G Wentworth 30 S 15th St 1 Penn Sq W Fl 10 Philadelphia Pa 19102-4804
 J H Plumbing Heating 2600 W 2nd St Attn Wt. Day Chester Pa 19013-2306
 J I Schwartz & S G Schwartz 1990 Ste 200 401 E City Ave Bala Cynwyd Pa 19004-1117
 J J Clark Inc 31 B Mount Pleasant Dr Aston Pa 19014
 J O G A 111 S. 11th Street P O Box 8500-51020 Philadelphia Pa 19107
 J P Mascaro & Sons Souderton Division Lower & Wile Roads Souderton Pa 18964
 J R Hansford Funb Ac 4025697145 Po Box 13598 Pa4310 Philadelphia Pa 19101
 J Rowe Home Improvements 836 Church Rd Harleysville Pa 19438
 J Tarquini & Sons Paving Company 3000 Township Line Drexel Hill Pa 19026-1823
 J. Golstein & Co. 3993 Huntingdon Pike Huntingdon Valley Pa 19006
 Jaanus Charles 330 Margaretta Ave Huntingdon Vy Pa 19006-8714
 Jabarin Ibrahim 2602 E Lehigh Ave Phila Pa 19125
 Jablonowski Stanis 3469 Weikel St Philadelphia Pa 19134-2618
 Jablonska Maryanna 856 S Front St Philadelphia Pa 19147-4341
 Jablonski Frank 3447 Livingston St Philadelphia Pa 19134-5320
 Jablonski Lewis 2652 E Thompson St Philadelphia Pa 19125-3846
 Jacin Ferrell Ta 325 S 60th St The Hair Lounge Philadelphia Pa 19143
 Jack Anthony & Co Two Penn Ctr Ste 200 Po Box 1706 Philadelphia Pa 19102
 Jack B Lewis Md 36th Walnutst Philadelphia Pa 19104
 Jack C Huang Dds English Village Prof North Wales Pa 19454
 Jack Francis Inc 300 Maple Street Conshohocken Pa 19428

Jack H Neff D M D 700 Spruce St Ste 305 Philadelphia Pa 19106-4023
 Jack S Body Shop 128 N 4th St Oxford Pa 19363-1504
 Jack White & Co Ira 187 62 0841 7716 Beech Ln Wyndmoor Pa 19038-7616
 Jackle Carl W 2455 Ball Rd Willow Grove Pa 19090-1524
 Jackle William 1724 S 11th St Philadelphia Pa 19148-1635
 Jacklyn B Oneil Lot 36 Grebe Rd Limerick Pa 19472
 Jackman Blake Matthew 353 B Beverly Blvd Upper Darby Pa 19082
 Jackowski Rita 2736 Alresford St Philadelphia Pa 19137-1531
 Jack's Deli 8500 Bustleton Avenue Phila Pa 19152
 Jackson Marion L 528 Summit House West Chester Pa 19382-6560
 Jackson Aaron M 450 Plymouth Road S100 Plymouth Meeting Pa 19462 Plymouth Meeting Pa 19462
 Jackson Abraham Phila Nursing Home 700 Civic Center Blvd Philadelphia Pa 19104-4303
 Jackson Adele D 208 Leonard Dr Kng of Prussa Pa 19406-2146
 Jackson Alicene M 6028 Webster St Philadelphia Pa 19143-2316
 Jackson Anthony 2901 Welsh Rd Phila Pa 19152
 Jackson Arnetta 1917 West Hunting Park Avenue Philadelphia Pa 19140
 Jackson Ayasha 737 E Cornwall St Phila Pa 19134
 Jackson B P 810 Bullock Ave Yeadon Pa 19050
 Jackson Beatrice A 5531 Pearl St Philadelphia Pa 19139-2028
 Jackson Bernice 2047 N 62nd Str Philadelphia Pa 19151
 Jackson Blanche A4 Coventry Gardens Pottstown Pa 19464
 Jackson Bobby J Jr 87 Mill St Bechtelsville Pa 19505
 Jackson Claudell 4216 Parrish St Philadelphia Pa 19104
 Jackson Dana 1258 S 17th St Apt 2r Phila Pa 19146
 Jackson Daniel C 1209 Mollbore Ter Philadelphia Pa 19148-4936
 Jackson David A 719 S Bradford Ave West Pa 19380-0000
 Jackson Delilah 2850 Fairhill Street Philadelphia Pa 19133
 Jackson Delores 640 North 56th Street Jackson Associates Philadelphia Pa 19131
 Jackson Delores E 42 E Pleasant St Philadelphia Pa 19119-2142
 Jackson Dennis M 4707 Frankford Ave Philadelphia Pa 19124
 Jackson Dorothy 354 Sycamore Ave Merion Pa 19066
 Jackson Dorothy I 2818 W Gordon St Phila Pa 19132
 Jackson Edna 54 Parkway Dr Apt 317 Pottstown Pa 19465
 Jackson Elizabeth W 271 Richards Ave Philadelphia Pa 19050-1816
 Jackson Ella M 110 E Meehan Ave Phila Pa 19119
 Jackson Ella M 110 E Meehan Ave Philadelphia Pa 19119
 Jackson Ellen C/O Black & Adams 100 S Broad St Ste 1125 Philadelphia Pa 19110-1029
 Jackson Ethel G 2101 W Venango St Apt D1 Phila Pa 19140
 Jackson Eugene J 2031 S 4th St Philadelphia Pa 19148-2550
 Jackson Faenda Louise C/O Edna Brown Po Box 15002 Philadelphia Pa 19130-0002
 Jackson Frank P 4603 Westminster Ave Philadelphia Pa 19131-5214
 Jackson Frederick A Estate 40 50 W Front St Media Pa 19063-3306
 Jackson Garret W 2621 Roberts Ave Philadelphia Pa 19129
 Jackson Gary E 2529 Lamott Ave Willow Grove Pa 19090-4409
 Jackson George 6111 Osage Ave Philadelphia Pa 19143-1007
 Jackson Geraldine 52 50th Ave Coatesville Pa 19320
 Jackson Helen F 3245 N 21st St Philadelphia Pa 19140
 Jackson Henrietta L 5947 N Camal Philadelphia Pa 19141-0000
 Jackson Henry H 4943 National St Philadelphia Pa 19135
 Jackson Herbert 2630 Deacon St Philadelphia Pa 19129
 Jackson James 709 N 40th St Philadelphia Pa 19104-1635
 Jackson Jameson 47 North Chester Pike Dba Peppy S Pizza Glenolden Pa 19036
 Jackson Joan H 38 Valley Dr Telford Pa 18969
 Jackson Joanne 4218 Pine St Philadelphia Pa 19104-4011
 Jackson Joseph 5220 Wayne Ave Philadelphia Pa 19149-0000
 Jackson Joseph 7740a Stenton Ave Apt 101 Philadelphia Pa 19118-3134
 Jackson Kathryn C 2914 Township Line Rd Drexel Hill Pa 19026-1822
 Jackson Keisha 5734 Lansdowne Ave Phila Pa 19131
 Jackson Kim E 2050 S 57th St Philadelphia Pa 19143
 Jackson Kirstine P 1420 West Girard Ave Philadelphia Pa 19130
 Jackson Lamar 2115 N. Natrona Street Norristown Pa 19401
 Jackson Leola A 622 N 56th St Philadelphia Pa 19131
 Jackson Lisa 617 Viking Rd Kng of Prussa Pa 19406-2705
 Jackson Loretta 1931 Dickinson Street Philadelphia Pa 19146
 Jackson Marc A 1528 Walnut St Philadelphia Pa 19102-3604
 Jackson Marion A 1637 S 21st St Philadelphia Pa 19145-1443
 Jackson Marion P 1928 N Taylor Street Philadelphia Pa 19121
 Jackson Martinez C Jr 134 W Spencer St Philadelphia Pa 19120-1938
 Jackson Mary H 104 N Conestogh Street Philadelphia Pa 19139-2527
 Jackson Mathew 234 E Mount Pleasant Ave Phila Pa 19119-1832
 Jackson Michael W 251 E Duval St Apt # A1 Philadelphia Pa 19144
 Jackson Michaela 719 George Street 2nd Floor Norristown Pa 19401
 Jackson Michelle 1601 East Mount Airy Rd 101b Guardian of Toniya J Terrell Phila Pa 19150
 Jackson Milton 5226 Walnut St Philadelphia Pa 19139-4026
 Jackson Moira 2-16 Bloomfield Ave Drexel Hill Pa 19026
 Jackson Natelie C 640 North Bishop Ave Springfld Pa 19064
 Jackson Ozia 2117 W York Philadelphia Pa 19132
 Jackson Paul 711 S Bradford Ave West Chester Pa 19382
 Jackson Rosa Estate of 1501 Montvale Cir West Chester Pa 19380
 Jackson Shanika 6614 Yocum Street Philadelphia Pa 19142
 Jackson Sidney 1743 Goosetown Road East Fallowfield Pa 19320
 Jackson Thelma 7740 A Stenton Ave Apt 101 Philadelphia Pa 19118-3102
 Jackson Tonette 5924 W Oxford St Philadelphia Pa 19151-3526
 Jackson Tracey 1025 Mercy Street Philadelphia Pa 19148
 Jackson Tyrone J 2303 N College Ave Philadelphia Pa 19121
 Jackson Vanessa A 2327 S Mildred St Philadelphia Pa 19148
 Jackson Vincent A 1969 71st Ave Philadelphia Pa 19138
 Jackson Virginia K 805 Ferrill Ave Yeadon Pa 19050
 Jackson Woodrow 1931 Dickinson Street Philadelphia Pa 19146
 Jackson Zoady 2340 Bolton Way Philadelphia Pa 19121
 Jackson Adrian C 8105 Lyons Ave Apt B Philadelphia Pa 19153
 Jacob P. Thottungal 1232 N. 5th St. Philadelphia Pa 19122
 Jacobi Carl H 709 Kent Rd Wallingford Pa 19086
 Jacobi Hazel C/O Joseph T F Quinn Esq 501 Netherwood Rd Upper Darby Pa 19082-3622
 Jacobs Darryl 1921 W Allegheny Ave Philadelphia Pa 19132
 Jacobs Donald 4432 Overbrook Ave Philadelphia Pa 19131-1523
 Jacobs Eric D 903 Hollow Rd Radnor Pa 19087

Jacobs Esther 451 E Wadsworth Ave Philadelphia Pa 19119-1130
 Jacobs Israel 1231 E Johnson St Philadelphia Pa 19138-1037
 Jacobs Jacqueline A 456 Bridge Street Collegeville Pa 19426-3514
 Jacobs Janice 6836 Paschall Ave Fl 1 Philadelphia Pa 19142-1817
 Jacobs Michael S 262 N. York St Pottstown Pa 19464
 Jacobs Roxana 10 Summit Ave Ft Washington Pa 19034-0000
 Jacobs Roxana Summit Ave Dresher Pa 19025
 Jacobs Timothy 1152 E Dorset St Philadelphia Pa 19150
 Jacobs Tyra L 1135 Spruce St Chester Pa 19013
 Jacobs York C 6623 Limekiln Pike Philadelphia Pa 19138-3127
 Jacobs Ziporah 3335 Goodman St Philadelphia Pa 19140-5412
 Jacobson Irwin 400 North 9th Street Philadelphia Pa 19140-0000
 Jacobson Lorin 71 Mapleflower Rd Glenmoore Pa 19343-0000
 Jacobson Tarryn 113 Glenn Rd Ardmore Pa 19003
 Jacobson Tarryn 113 Glenn Rd Ardmore Pa 19003-0000
 Jacobs-Tarrington Ellen 112 North Providence Rd Wallingford Pa 19086
 Jacoby Elaine M 676 Penllyn Blue Bell Pike Blue Bell Pike Blue Bell Pa 19422
 Jacoby Marjorie 2210 Fifth Philadelphia Pa 19148-5714
 Jacoby Robert 3636 Canby Dr Philadelphia Pa 19154
 Jacoby Sylvia Society Hill Towers 210 Locust St Ph 2 Philadelphia Pa 19106
 Jacoby W Robert 619 Washington Ln Jenkintown Pa 19046-3212
 Jacoby William C 3314 Ancona Rd Philadelphia Pa 19154-1906
 Jacot Michael P 11823 Colman Ter Philadelphia Pa 19154-2510
 Jacqueline Carr M 581 E Cheltenham Ave Philadelphia Pa 19120-1724
 Jacqueline M Purvis C/O Corestates Bnk Po Box 7618 Fc 01-04-03-3 Philadelphia Pa 19101
 Jacques Karelle Pierre 6142 N Franklin St Philadelphia Pa 19120
 Jacques William C Prudential Bank and Trust Co 204 Winding Way Norristown Pa 19401-2422
 Jacqueline Grace N 434 Greenview Ln Havertown Pa 19083-4317
 Jacyshyn Anna 785 N Judson St Philadelphia Pa 19130-2507
 Jadick Anthony M 349 Gladstone St Philadelphia Pa 19148-3914
 Jadko Inc 275 New Jersey Dr Ft Washington Pa 19034
 Jadko Inc Po Box 5129 Limerick Pa 1946808
 Jadwiga Zalinska 3048 Richmond St Philadelphia Pa 19134-5807
 Jadwin Katherine 802 Warren Rd Ambler Pa 19002-2207
 Jadwin Thomas 802 Warren Rd Ambler Pa 19002-2207
 Jafar Mohammad Md 68 W Cheltenham Ave Philadelphia Pa 19120
 Jaffe Albert L 201b Park Dr Manor 400 West Harvey Street Philidelphia Pa 19144-3819
 Jaffe Alex 308 Willow Grove Ave Glenside Pa 19038
 Jaffe Elsie P 201b Park Dr Manor 400 West Harvey Street Philidelphia Pa 19144-3819
 Jaffe Jeremy R 643 Mulford Rd Wyncote Pa 19095
 Jaffe Philip 819 Lorraine Street Ardmore Pa 19003-3017
 Jaffe Philip E 301 Byberry Rd Apt H7 Philadelphia Pa 19116-1959
 Jaffe Ralph 8229 Forest Ave Elkins Park Pa 19027-2429
 Jaffe Sidney 301 Byberry Rd Apt H7 Philadelphia Pa 19116-1959
 Jaffe Vivian S C/O Charles Jaffe Extr 1059 Parkerville Road West Chester Pa 19382-7036
 Jaffer Zahara M 8048 Oxford Ave Apt B18 Philadelphia Pa 19111
 Jagers Ada 3113 N 29th St Philadelphia Pa 19132-1102
 Jagoo Shilpa 8200 Henry Ave Apt K19 Phila Pa 19128-0000
 Jahraus Estate of Chris Po Box 129 Horsham Pa 19044-0129
 Jai Bhagwan Corp 465 South Orange Street Media Pa 19063
 Jaiser Mary E 2849 Glenview St Philadelphia Pa 19149-2535
 Jakabcin Frances Ann M Jakabcin Roberto 615 S Hancock St Philadelphia Pa 19147
 Jakes Pizza Inc 201 North Broad St Philadelphia Pa 19107-1540
 Jakubowska Franciszka 131beck Philadelphia Pa 19147-3417
 Jakubowski Michael 133 Mercy St Philadelphia Pa 19148-2613
 Jakula Mary R 7225 Barnard St Phila Pa 19149
 Jal Associates of Dc Po Box 12759 Philadelphia Pa 19134
 Jalloh Ibrahim # Apt12 1316 West Chester Pik West Chester Pa 19382-6425
 Jalords Inc 1080 N Delaware Ave Philadelphia Pa 19125
 Jain Marilyn Esq 1375 Virginia Dr Suite 206 Fort Washington Pa 19034
 Jameels Deli & Grocery 350 E Cheltenham Ave Philadelphia Pa 19144
 Jameison Noreen 126 Eachus Avenue Rosemont Pa 19126
 James Amelia 112 S Alden Street Philadelphia Pa 19139
 James B Lendrum Irrevocable 1200 1650 Market St Philadelphia Pa 19107
 James Betty 1556 Ulster Circle West Chester Pa 19380
 James Bobby 1326 W William St Philadelphia Pa 19132
 James Brian K 1531 Aidenn Lair Rd Maple Glen Pa 19002-3230
 James Cheryl R 2057 S 58th St Philadelphia Pa 19143-5906
 James Chevrolet Inc Po Box 1537 West Chester Pa 19380
 James Christine P.O. Box 42081 Philadelphia Pa 19101
 James E Hollen 1145 Temple Rd Pottstown Pa 19465-7360
 James E T Sr 1667 Powell Rd Brookhaven Pa 19015
 James Gwendolyn 1163 E Phil Ellena St Philadelphia Pa 19150-3118
 James H Hays Md 3401 N Broad Street Philadelphia Pa 19140
 James Hattie Mae 719 S 22nd St Philadelphia Pa 19146-1255
 James I Pfizenmaye 53 West 5th Avenue Collegeville Pa 19426
 James J Ciarrocchi Irrevtrct Po Box 340 Avondale Pa 19311-0340
 James Jr William H 814 Nathan Hale Drive West Chester Pa 19382
 James Kline Custom Flooring 223 South Van Pelt Street Phila Pa 19103
 James Mary 5651 W Berks St Philadelphia Pa 19131-3120
 James Ngo 5519 Germantown Ave Phila Pa 19144
 James Paul B 423 Sycamore Ave Folsom Pa 19033
 James Sharon 540 Haws Ave Morristown Pa 19401-4543
 James Tate 89 Oxford Langhorne Pa 19487
 James Tyrone J Sr 707 Longacre Ct Apt B Yeadon Pa 19050-3323
 James Virginia 6315 Lawnton St Philadelphia Pa 19128-2514
 Jameson Hagar A Po Box 190 Honey Brook Pa 19344-0000
 Jamesway Dept. Store #91 Cedarbrook Mall North Wales Pa 19454
 Jamieson Dara Md P O Box 7777-W204 Philadelphia Pa 19175-2040
 Jamieson John J III 8040 Rowland Ave Apt A 124 Philadelphia Pa 19136-2243
 Jamison Amy 519 Ecabot Philadelphia Pa 19104
 Jamison Elsie 2633 S 15th St Phila Pa 19145-4612
 Jamison George W 2222 W 3rd Street 1st Floor Rear Chester Pa 19013
 Jamison Jack 511 Semla Street Norristown Pa 19401
 Jamison Jane H 900 Seminole Gdns Ambler Pa 19002-3610
 Jamison Jane H C/O Jamison Gopcevic Jane Faith Gopcevic 900 Seminole Gardens Ambler Pa 19002-3610
 Jamison Nathaniel 6460 Anderson St Philadelphia Pa 19119
 Jamison Shakela 9347 Banes St. Phila Pa 19115
 Janczewski Frances E 6253 Gillespie St Philadelphia Pa 19135-3230
 Janda James J 2614 W Lehigh Ave Philadelphia Pa 19132-3120
 Janderchick Sandra 374 High Street Pottstown Pa 19464
 Janey Montgomery Sco 1801 Market Street 8th I Ns D Philadelphia Pa 19103
 Janifer Ashawn S 386 Upsal Street Philadelphia Pa 19119
 Janik J 140 S State Road Upper Darby Pa 19082
 Janis Florence M 1214 W Russell St Philadelphia Pa 19140-5315
 Janis Florence M 237 E Stella St Philadelphia Pa 19134-2811
 Janis Florence M 719 Tyson Ave Philadelphia Pa 19111-4326
 Janka John Alb 206 Hartel Ave Philadelphia Pa 19111-2417
 Jankowski Andrew 926 Kendrick St Philadelphia Pa 19111-140
 Jankowski Andrew C 926 Kendrick St Philadelphia Pa 19111-1406
 Jankowski Carol A 1570 Skippack Pike Center Square Pa 19422-1228
 Jankowski Karol 3038 Tulip Street Philadelphia Pa 19134
 Jankowski Katherine 5444 Malcolm St Philadelphia Pa 19143-4122
 Jankowski Katherine 828 Darnell Ave Yeadon Pa 19050-3703
 Jankowski Mary Po Box 239 Edgemont Pa 19028-0239
 Jankowski Matthew 926 Kendrick St Philadelphia Pa 19111-140
 Jankowski Matthew D 926 Kendrick St Philadelphia Pa 19111-1406
 Jankowski Stacie 3536 Mercer St Philadelphia Pa 19134
 Jann Thomas 1553 W Seltzer St Philadelphia Pa 19132-2220
 Janneh Abdul 1918 S 68 Philadelphia Pa 19142
 Jannetta Crescenso 1341 S 6th St Philadelphia Pa 19147-5829
 Jans Robert W 3041 Holme Ave Philadelphia Pa 19136-1101
 Jansen Dirk 330 Jennifer Drive Coatesville Pa 19320
 Jansen Elaine M 8045 Terry St Philadelphia Pa 19136-2611
 Jansen Rebecca 68 Lambert St Hatfield Pa 19440-0000
 Janson James 49 Orchard Ct Royersford Pa 19468-2911
 Janssen Marian L 7000 Twin Silo Dr Blue Bell Pa 19422-0000
 Janssen Roy E 7000 Twin Silo Dr Blue Bell Pa 19422-0000
 Janton Dorothy 1136 Warrior Rd Malvern Pa 19355
 Janton Helen B 2427 76th Ave Philadelphia Pa 19150-1807
 Janus 159 Orchard Ct Blue Bell Pa 19422-2814
 Janus Cust 159 Orchard Ct Blue Bell Pa 19422-2814
 Januszka Dorothy J 1339 Foulkrod St Philadelphia Pa 19124
 Jaramillo Eduardo 222 W Rittenhouse Sq Suite 1201 Philadelphia Pa 19103
 Jarboub Yessica 1651 Haworth St Philadelphia Pa 19124-1371
 Jardia Martha 200 Sherbrook Blvd Upper Darby Pa 19082
 Jaremba Jennie 953 New Market St Philadelphia Pa 19123-2314
 Jareniwskij Tina M 223 E Albanus St Philadelphia Pa 19120-3503
 Jarmon Tyrek 5906 Chew Ave Philadelphia Pa 19128
 Jaronowsk Aleksandra 349 W 5th Ave Conshohocken Pa 19428
 Jarose David F 123 Manor Dr Lansdale Pa 19446
 Jarosz Elizabeth L 1819 S Watts St Phila Pa 19148-2124
 Jarrell Demetrius 5408 Morse St Philadelphia Pa 19131
 Jarrell Robert 126 Foster Avenue Sharon Hill Pa 19079
 Jarvie Mary J 6637 Woodland Ave Philadelphia Pa 19142-1621
 Jarvis Judith 610 Park Ln Wyncote Pa 19095
 Jarvis Russell 3005 School House Lane Philadelphia Pa 19144
 Jason Brown Enterprises Incorporate 315 E Allen St Philadelphia Pa 19125-4201
 Jasper Howard 130 Christine Dr Downingtown Pa 19335
 Jasper Smith 1613 Womrath St Philadelphia Pa 19124-4616
 Jaster Danielle 5727 N 19th St Philadelphia Pa 19144
 Jasthi Kiran Kumar 115 Meadowlake Drive Downingtown Pa 19335
 Jastremski Annette M 6228 N 3rd St Philadelphia Pa 19120-1402
 Jastrzebski John L 2520 Edgemont St Philadelphia Pa 19125-4004
 Jastrzebski Richard 2520 Edgemont St Philadelphia Pa 19125-4004
 Jata Group Inc C/O Lea Wang Po Box 61827 Kng of Prussia Pa 19406-8827
 Jaup Virginia M 2402 N Orkney St Philadelphia Pa 19133-3031
 Javadot 401-A Chestnut Street Philadelphia Pa 19106
 Javie Sharon 515 Sabine Cir Merion Station Pa 19066
 Javorka Barbara 100 Vine St Lansdale Pa 19446-3671
 Jawork Christine 8900 Krewstown Rd Philadelphia Pa 19115-4517
 Jawork Lisa 8900 Krewstown Rd Philadelphia Pa 19115-4517
 Jawork Stephen 8900 Krewstown Rd Philadelphia Pa 19115-4517
 Jay Alan D 2028 Wilmot St Philadelphia Pa 19124-3408
 Jay Beverage 145 North Ridge Street Ambler Pa 19002
 Jayne Florence P 5210 Westford Rd Philadelphia Pa 19120
 Jayne Theresa A 2245 Edge Hill Rd Huntingdon Vy Pa 19006-5616
 Jb Oxford & Co 6021 Tulip St Philadelphia Pa 19135-4221
 Jbr Associates Inc 1377 Reservoir Avenue Roslyn Pa 19001
 Jdc Electric 156 W Mt Carmel Ave Glenside Pa 19038
 Jddl Corp Dip T-A Beckett Medical Po Bx 1007 Sharon Hill Pa 19079
 Jean Germain 7305 Sycamore St Elkins Park Pa 19027
 Jean Glead L 547 E Mayland St Philadelphia Pa 19144-1006
 Jean J Silverman and Roslyn E Silverman Tees Cred 707 Hagsford Rd Penn Valley Pa 19072-1417
 Jean Lee 3300 Henry Ave Phila Pa 19129
 Jean Louis Deborah 5836 Malvern Ave Philadelphia Pa 19131
 Jean Louis Yanick R 5836 Malvern Ave Philadelphia Pa 19131-3026
 Jean Phelan Dorothy 3416 H St Philadelphia Pa 19134-1323
 Jeanes Marshall M 20 Aldwin Ln Villanova Pa 19085
 Jeanes Pamela V 20 Aldwin Ln Villanova Pa 19085
 Jeanes Radiology Associat P.O. Box 7780-3034 Philadelphia Pa 19182-3034
 Jeanette Hutter 1302 Wedgewood Rd Flourtown Pa 19031
 Jeanette Marie 920 Morris St Philadelphia Pa 19148-1112
 Jeannies Pacific Caa 400 Market St Philadelphia Pa 19106
 Jeb Title Services Po Box 59549 Philadelphia Pa 19102
 Jebb William J 1812 E Clementine St Philadelphia Pa 19134-3124
 Jeff Dardozi 753 S Mole St Philadelphia Pa 19146
 Jeff Hosc Ambul Practice 51 North 39th Street Philadelphia Pa 19104
 Jeff Occu & Envir Medical P O Box 8500-51450 Philadelphia Pa 19178
 Jeff Pompei Insurance Agency 600 W. Dekalb Pike Suite 310 King of Prussia Pa 19406
 Jefferies Kris 750 College Avenue Collegeville Pa 19426
 Jeffers Benjamin 142 W Luray St Philadelphia Pa 19140-1613
 Jeffers Eileen W Mrs 6828 Crittenden St Philadelphia Pa 19119-0000
 Jeffers George J 6828 Crittenden St Philadelphia Pa 19119-0000
 Jeffers Jacqueline 8200 Henry Ave Apt E15 Philadelphia Pa 19128-2951
 Jeffers Thomas J 8200 Henry Ave Apt E15 Philadelphia Pa 19128-2951
 Jefferson A P 1941 Woodland Road Abington Pa 19001
 Jefferson Bernetta 1609 W Juniata Phila Pa 19140
 Jefferson Emer Med Assoc Po Box 13818 Phila Pa 19101

Jefferson Emergency Po Box 13818 Philadelphia Pa 19101
 Jefferson Family Planning 841 Chestnut St Room 200 Phila Pa 19107
 Jefferson Home Care Ctr 1015 Chestnut St Philadelphia Pa 19107
 Jefferson John H 5132 Walton Ave Philadelphia Pa 19143
 Jefferson Joseph E 755 W Allens Lane Philadelphia Pa 19119
 Jefferson Joseph E 755 W Allens Lane Philadelphia Pa 19119-0000
 Jefferson Lisa S 4061 1st Ave Lafayette HI Pa 19444-1417
 Jefferson Louise 5128 Folsom Street Philadelphia Pa 19139
 Jefferson Methodist Heart Ctr Po Box 8500 9205 Philadelphia Pa 19178
 Jefferson Pathology 111 South 11th Street Philadelphia Pa 19107
 Jefferson Pediatric Assoc Po Box 7780 4174 Jefferson Univ Phys Phila Pa 19182
 Jefferson Raheem 5043 N Smedley Street Philadelphia Pa 19141
 Jefferson Raphael 6 Linden Avenue Rutledge Pa 19070
 Jefferson Rose E St Matthew Manor #303 230/42 N 57th St Philadelphia Pa 19139
 Jefferson Sydney A 1011 Valley Court Pennsburg Pa 18073
 Jefferson University Phys 1025 Walnut St Philadelphia Pa 19107
 Jefferson-Methodist Heart 2301 S. Broad St. Philadelphia Pa 19148
 Jeffersonville Family and Geri 1246 W Main Street Norristown Pa 19401
 Jeffrey A Alexander 7839 Devon Street Philadelphia Pa 19118
 Jeffrey Cheryl M 1110 Burton Avenue Sharon Hill Pa 19079
 Jeffrey D Servin Dba Servin Assoc 42 S 15th St Ste 1313 Philadelphia Pa 19102
 Jeffrey Gregory T Po Box 584 Wayne Pa 19087-0584
 Jeffrey I Cole Risen Tr 8/30/71 8450 Limekiln Pike C-514 Mildred Cole Wyncote Pa 19095
 Jeffrey I Cole Risen Tr Ua 8/30/71 Attn M Cole Apt C514 Bldg 3 Cedar Brook Hill Apts Wyncote Pa 19095-2801
 Jeffrey Jaimee C 1110 Burton Avenue Sharon Hill Pa 19079
 Jeffrey Jasmine C 1031 Barker Road Sharon Hill Pa 19079
 Jeffrey K Rosen Md 51 North 39th Street Philadelphia Pa 19104
 Jeffrey S. Rosett 2701 Holme Ave Suite 203a Philadelphia Pa 19152
 Jeffrey Taylor and Gmac 2339 Merel Avenue Hatfield Pa 19440
 Jeffreysdiamond Dc 11450 Bustleton Avenue Philadelphia Pa 19116-2809
 Jeffrie Adlean 926 W 8th St Chester Pa 19013-3525 Chester Pa 19013
 Jeffries Jay 2429 N 10th Street Philadelphia Pa 19133
 Jeffries Roger 7201 Keystone St Lft 117 Phila Pa 19135
 Jeffs Newsstand 1 Girard Ave Philadelphia Pa 19125
 Jehn Karen A 0706 Management Steinberg/Dietrich Hall Phila Pa 19104
 Jekogian Nick 2027 Moravian St Philadelphia Pa 19103-0000
 Jekot Joseph 229 E 5th St Lansdale Pa 19446-2611
 Jelbaoui Gwynne E 1709 Valley Drive West Chester Pa 19382
 Jelen Joseph A Jr 2701 Holme Ave Philadelphia Pa 19152
 Jelinski Linda 2979 Memphis St Philadelphia Pa 19134-4313
 Jellenik George Jr 66 Main St Wayne Pa 19087-0000
 Jeller Theodora V 1302 W Butler St Philadelphia Pa 19140-3727
 Jellick Irene 1303 N 6th St Philadelphia Pa 19122-4307
 Jemmott Edward 252 Green E Road Berwyn Pa 19312
 Jenckes Linda L 543 Weiser Street Philadelphia Pa 19106
 Jenkins Antoinette 253 E. Syndney St Philadelphia Pa 19119
 Jenkins Benjamin C/O First Union Bank/Attn: Rmj 1712 Walnut Street Philadelphia Pa 19103-0000
 Jenkins Brenda J 2405 Kimball St Philadelphia Pa 19146
 Jenkins Caroline 5631 Westminster Ave Philadelphia Pa 19131-482
 Jenkins Catharine I 1531 S Broad Street Philadelphia Pa 19104
 Jenkins Celia D 1508 W Glenwood Ave Philadelphia Pa 19132-2209
 Jenkins Earl J 5414 Sharswood St Philadelphia Pa 19131-3929
 Jenkins Effie 7336 Sommers Rd Philadelphia Pa 19138
 Jenkins Gladys 3303 N Bouvier St Philadelphia Pa 19140
 Jenkins Jannac 630 Fairview Rd Swarthmore Pa 19081
 Jenkins Julia M 4302 Alpine Philadelphia Pa 19136-0000
 Jenkins Katherine 158 West Penn Street Philadelphia Pa 19144
 Jenkins L G 929 Elsinore Pl. Chester Pa 19013-6313
 Jenkins Luther 1508 W Glenwood Ave Philadelphia Pa 19132
 Jenkins Mark P 837 Rosary Ln West Chester Pa 19382-5348
 Jenkins Nadirah C/O Shawn Jones 6214 Dickens Ave Phila Pa 19142-3107
 Jenkins Paul R 17 W Sharpnack St Philadelphia Pa 19119
 Jenkins Peter C 2621 Catherine St Philadelphia Pa 19146-2311
 Jenkins Phillip 2217 Earp St Philadelphia Pa 19146
 Jenkins Steven F 922 East 14th St Chester Pa 19013
 Jenkins Theodore 3039 W Colona St Philadelphia Pa 19132-3426
 Jenkins Theodore F 334 E Olney Ave Philadelphia Pa 19120-2505
 Jenkins Thomas J 11001 Knights Rd Philadelphia Pa 19154-4242
 Jenkins Vernell 2214 W Cumberland St Philadelphia Pa 19132
 Jenkins William 709 S 20th St Philadelphia Pa 19146-1805
 Jenkins Yiaisha 2532 N Marshall St Philadelphia Pa 19133
 Jenkinson Louise E 1532 Grasshopper Rd Huntingdon Vy Pa 19006-5808
 Jenkintown Medical Assoc 314 York Road Jenkintown Pa 19046
 Jenkintown Pbg 830 Old York Road Jenkintown Pa 19046
 Jenner Lars 3301 Baring St Apt #2 Philadelphia Pa 19104
 Jennersville Regional Hospital 1015 West Baltimore Pike West Grove Pa 19390
 Jennifer Fiore 774 Bennington Rd Folcroft Pa 19032
 Jennifer W Levy-Tatum Emax Solutions 17 Campus Blvd #200 Newtown Square Pa 19073-3200
 Jennings Alicia M 628 E Wishart St Philadelphia Pa 19134-2310
 Jennings Andrew 1554 Paoli Pk 169 West Chester Pa 19380
 Jennings Anthony 1613 Fountain St Philadelphia Pa 19121
 Jennings Brian E 444 Leedom St Jenkintown Pa 19046-2727
 Jennings Brittany A 413 Sandy Bank Rd Media Pa 19063
 Jennings Candice D 413 Sandy Bank Road Media Pa 19063
 Jennings Dana 7900 Lindbergh Blvd Apt 4711 Philadelphia Pa 19153
 Jennings E P 1500 Market Street Centre Squ Towers Perrin Forster Philadelphia Pa 19102-2100
 Jennings Edward 26 Franklin Ave Flourtown Pa 19031-2006
 Jennings Emma 3415 N Water St Philadelphia Pa 19134-1639
 Jennings George Jr 5818 Angora Terrace Philadelphia Pa 19143
 Jennings Gino 1406 Clifton Ave Sharon Hill Pa 19079-2419
 Jennings J 444 Leedom St Jenkintown Pa 19046-2727
 Jennings James P 444 Leedom St Jenkintown Pa 19046-2727
 Jennings John 1006 W Oregon Ave Philadelphia Pa 19148-4421
 Jennings Joseph 1006 W Oregon Ave Philadelphia Pa 19148-4421
 Jennings Lacy Jr. 605 E. Thayer Street Philadelphia Pa 19134
 Jennings Larry 205 W Lincoln Street Media Pa 19063
 Jennings Margaret 2703 S 57th St Apt 2 A Philadelphia Pa 19143-6241
 Jennings Raymond 801 Hoffman Place Philadelphia Pa 19123
 Jennings Ronald D 3812 Louanna Avenue Thorndale Pa 19372
 Jennings Samantha 1st Fl Rea Philadelphia Pa 19151
 Jennings William 2703 S 57th St Apt 2 A Philadelphia Pa 19143-6241
 Jennings William 5959 Shisler St Philadelphia Pa 19149-3728
 Jennings William P 439 S 48th St Philadelphia Pa 19143
 Jennings William P Estate C/O Susan Moody 123 S Broad St Philadelphia Pa 19109
 Jennys Market 6224 Lebanon Ave Philadelphia Pa 19151
 Jens Kundsens Dba Independ 250 King Manor Dr King of Prussia Pa 19406
 Jensen Anne T 805 S Providence Road Walling Ford Pa 19086-0000
 Jensen Anne T C/O Peter H Jensen 805 S Providence Rd Wallingford Pa 19086-7213
 Jensen Anne T Mrs 805 S Providence Rd Wallingford Pa 19086-7213
 Jensen Eric 204 Sumac St # L2 Philadelphia Pa 19128-3848
 Jensen John 1606 Bainbridge St Philadelphia Pa 19146
 Jensen Karen M 989 Crimson Lane Pottstown Pa 19464
 Jensen Kathleen M 989 Crimson Lane Pottstown Pa 19464
 Jensen Mary Jean Mrs C/O Quaker City Iron Works Aramingo Ave & East Tioga St Philadelphia Pa 19134-0000
 Jensen Bertha 2000 E Cumberland St Philadelphia Pa 19125-1314
 Jerdan Diane S 845 Turner Ave Drexel Hill Pa 19026-1725
 Jerdon Mary D 533 Anderson Ave Drexel Hill Pa 19026-5206
 Jermyn Sherrie 815 Knorr St Philadelphia Pa 19111
 Jernigan Sarah J 2316 N 28th St Philadelphia Pa 19132-4639
 Jernigan Yolanda 6030 North 16th Street Philadelphia Pa 19141
 Jerome Jablonski 1027 Church Street Upland Pa 19013
 Jerome Patricia T 330w 3rd St Apt308a Bridgeport Pa 19405
 Jerome Stephanie E 6141 Nassau Philadelphia Pa 19151-4506
 Jerry Davis Inc 8421 Hegerman St Philadelphia Pa 19136
 Jersey City Medical Center Po Box 820926 Philadelphia Pa 19182
 Jerusalem Donna 3311 13 N 13th St Philadelphia Pa 19140
 Jervis Jacqueline S 123 Bryn Mawr Avenue Bala Cynwyd Pa 19004
 Jesberger Elizabeth T 3140 Wellington St Philadelphia Pa 19149-1507
 Jesen A 185 Goshen Rd Schenksville Pa 19473
 Jeslinek Janet N 3305 Glenview St Philadelphia Pa 19149-2606
 Jespersen Patricia A 48 Oak Ln Royersford Pa 19468-1214
 Jesson Erik 813 Mill Grove Drive Auduborn Pa 19403
 Jest Mary 4251 N 6 Philadelphia Pa 19140
 Jest Mary 4251 N 6th St Philadelphia Pa 19140-2539
 Jester Carl N C/O T J Stokes 4228 Spruce Street Philadelphia Pa 19104-4040
 Jester Carl N Jr 4228 Spruce St Philadelphia Pa 19104-4040
 Jester Carl N Jr 4228 Spruce Street Philadelphia Pa 19104-4040
 Jester Cecilia A 8716 Sagamore Road Philadelphia Pa 19128
 Jester Eleanor P C/O Elizabeth R Carbine 100 Fox Drive Landenberg Pa 19350-1156
 Jesus Jacqueline D 3265 N Marshall St Philadelphia Pa 19140
 Jesus Mepica 5424 Large St Philadelphia Pa 19124
 Jet Plastica C/O Michael J Horn Trustee 1100 Schwab Rd Hatfield Pa 19440
 Jeter Dock 3100 Grant Ave Philadelphia Pa 19114
 Jeter Roy 5926 Old York Road Philadelphia Pa 19141
 Jeter William 3315 W Sergeant St Phila Pa 19132
 Jett Maurice D 339 Wister Street Apt 2 Philadelphia Pa 19144
 Jett Micaela A 118 Montgomery Ave A 3-4 Bala Cynwyd Pa 19004-0000
 Jeune Cassandra 7118 Penarth Ave Upper Darby Pa 19082
 Jeune Nancy 1422 Vankirk St Phila Pa 19149
 Jevons Sid 512 Township Line Rd Blue Bell Pa 19422-2700
 Jewell Realty Co 5401 Christian St Philadelphia Pa 19143
 Jewish Federation Common Drexel Burnham Lambert 1500 Walnut Street Philadelphia Pa 19102
 Jewish Federation of Greater 226 S 16th Street Hia Philadelphia Pa 19102
 Jewson Herbert 26 Cemetery Lane Schwensville Pa 19473
 Jczyk Albert L Rr 2 Landenberg Pa 19350
 Jf Molloy and Assoc Inc 1 International Plaza Philadelphia Pa 19113
 Jfk Medical Group Inc Cheltenham Ave & Langdon Jfk Memorial Hospital Philadelphia Pa 19124
 Jfk Memorial Hospital 3001 Walnut St Philadelphia Pa 19104
 Jg Partners Ltd 10 Springhouse Ln Blue Bell Pa 19422-0000
 Jg Partners Ltd C/O John J Gatti Gen Partner 2720 Brendan Circle Huntington Valley Pa 19006-5523
 Jhee Kwang H 1306 Dogwood Circle Blue Bell Pa 19422
 Ji Hyun A 1044 Steel Rd Havertown Pa 19083-3306
 Ji Julie Y Box 933 3900 Chestnut Street Philadelphia Pa 19104
 Ji Sung Woon 1044 Steel Rd Havertown Pa 19083-3306
 Jia Xiaoli 6402 Saybrook Ave Philadelphia Pa 19142-2321
 Jiant Du 214 Militia Dr Collegeville Pa 19426-2576
 Jidoi Barbara J 2708 Axe Factory Rd Philadelphia Pa 19152-2115
 Jiggetts Danielle F 205 E Brown St Norristown Pa 19401-5404
 Jik Associates 40 W Amherst Road Bala Cynwyd Pa 19004
 Jill Baron Univ. of Pa. 423 Guardian Dr Phila Pa 19104
 Jimenez Ernesto 3233 N Howard Street Philadelphia Pa 19140
 Jimenez Leonardo 2012 Ridge Street Philadelphia Pa 19121
 Jimenez Miguel Angel 170 Baron Hill Rd Honey Brook Pa 19344
 Jimenez Pedro 528 E Cheltenham Ave Phila Pa 19120
 Jimenezperez Santa 2516 N Lee St Phila Pa 19125
 Jimmy Boot Inc 135 Walnut St Pottstown Pa 19464-0000
 Jims Enterprises 2807 S Hutchinson Street Philadelphia Pa 19148
 Jin Ning 132 Boncouer Road Cheltenham Pa 19012
 Jingoian Venus 58 Church Ln Broomall Pa 19008-2505
 Jjj Packing Services Po Box 295 Essington Pa 19029
 Jkdaller William T 123 Virginia Ave Coatesville Pa 19320-3618
 Jmt Broad Band Services 1208 E 10th St Eddystone Pa 19022
 Jo Joon Hung 238 W Highland Ave Philadelphia Pa 19118-3820
 Jo Kyu I Flat D On 21f of Tower A 268 Queens Road Central Hong Kong Pa 19192
 Joanna Robinson 2817 W Lehigh Ave Philadelphia Pa 19132
 Joanne Batsleer 247 Katsura Dr Kennett Sq Pa 19348
 Jochen Mary E 3714 Berry Ave Drexel Hill Pa 19026-3002
 Joe Fortuna League 315 W Ritner St Philadelphia Pa 19148-3922
 Joel H Jaffe Do 711 N 7th Street P.O. Box 37010 Philadelphia Pa 19123
 Joel L Hocker 726 S 16th St Philadelphia Pa 19146-2013
 Joel Raichlen Md Paoli Executive Green II 43 Leopard Rd Paoli Pa 19301
 Joell Evelyn F 2822 W Oxford St Philadelphia Pa 19121-2745
 Joell Tracey L 444 Railroad Ave Ambler Pa 19002-4110
 Joelson Bo E 90 Homestead Rd Wayne Pa 19087
 Joers Richard V Jr 221 Vine St Apt 43 Philadelphia Pa 19106-1232

Joers Sarah M 221 Vine St Apt 43 Philadelphia Pa 19106-1232
 Johanning Jon C 158 Idris Road Merion Station Pa 19066
 Johannsen Catherine 2141 65th Ave Philadelphia Pa 19138-2532
 Johannsen Kenneth E Po Box 666 Chester Hts Pa 19017
 Johannsen Dolores E The Strath Haven 305 Yale & Harvard Ave Swarthmore Pa 19081-0000
 Johansen George W 112 Juliana Ter Collingdale Pa 19023-3802
 Johansen George W The Strath Haven 305 Yale & Harvard Ave Swarthmore Pa 19081-0000
 Johansen John H Jr Box 89 19 Longview Dr Thornton Pa 19373-1036
 John A Santomasso D/B/A 1208 E 10th St Eddystone Pa 19022
 John A Steer Company PspI Ud 75 06 15 28 South Second Street Philadelphia Pa 19106-2802
 John Brian St 3242 Frankford Ave Philadelphia Pa 19134
 John Coupe Ta Coupe Communications 805 N Bethlehem Pke Sprng Hs Pa 19477
 John D Collins Agency 1016 E. Willow Grove Avenue Wyndmoor Pa 19038
 John Eapen 1806 Megargee St Philadelphia Pa 19152
 John F Weidner The Summit Group 2002 Renaissance Blvd Ste 220 King of Prussia Pa 19406
 John Florence M 4320 Lauriston St Philadelphia Pa 19128-4938
 John George R 1 Blue Bell Pa 19422
 John Green J 1323 E Rittenhouse St Philadelphia Pa 19138
 John H Kim Suite 300 1787 Sentry Plaza West Bldg 18 Blue Hill Pa 19422
 John H Toal Tr Uw 211 North Monroe St Media Pa 19063
 John Hartley 2739 Willard Philadelphia Pa 19129-1828
 John Helm S Chris 403 E Lincoln Hwy Coatesville Pa 19320
 John J Kelley Associates 1930 Chestnut Street Suite 1802 Phila Pa 19103
 John J Slocum Inc 1124 Sparrow Road Norristown Pa 19403
 John Kane 868 N 48th St Philadelphia Pa 19139-1809 Philadelphia Pa 19139
 John L Izzard 1143 W Indiana Ave Philadelphia Pa 19133
 John M. Levin St. Joseph's Hospital 16th St. Girard Ave. Philadelphia Pa 19130
 John Mcarthy 4849 Parkside Ave Philadelphia Pa 19131
 John Millili Po Box 7777-W8580 Philadelphia Pa 19175-8580
 John Nigro 5330 Gillespie St Philadelphia Pa 19124-1508
 John Oneill J 2006 Wilmot St Philadelphia Pa 19124-3408
 John P Kiernan Hornor Townsend & Kent Ste 3a 635 E Germantown Pike Norristown Pa 19401
 John Rosie 1966 W Main St Eagleville Pa 19403-3108
 John Saira 6451 Oxford Ave Apt A108 Phila Pa 19111
 John Tina 1 Blue Bell Pa 19422
 John To T Estate 256 Iven Ave Apt 2d St David Pa 19087
 John V Di Girolamo Dds 140 E Butler Pke Ambler Pa 19002
 John Wiley & Sons Inc C/O Citibank Lock Box Po Box 7247-0432 Philadelphia Pa 19170-0432
 Johnkin Wayne A 3724 M 16 St Phila Pa 19140
 Johnner Naomi 627 Bridge St Collegeville Pa 19426
 Johns Alvin 256 W Delphine St Philadelphia Pa 19120
 Johns Marilyn Y. 3733 N. 18th Street Philadelphia Pa 19140
 Johnso Harry G Po Box 3224 Maple Glen Pa 19002
 Johnson & Higgins of Pa Inc. Two Logan Square Philadelphia Pa 19103
 Johnson 429 Winona Street Philadelphia Pa 19144
 Johnson A L Gross 5325 North Camac Street Philadelphia Pa 19141
 Johnson Albert 5542 Wheeler Street Philadelphia Pa 19143
 Johnson Albert O 931 E Church Ln Philadelphia Pa 19138
 Johnson Alonzo Apt C33 1000 Meadow Ln Chester Pa 19013-1733
 Johnson Aloysius 76 W Johnson St Phila Pa 19144
 Johnson Andre 667 E Clearfield 1st Floor Rea Philadelphia Pa 19134
 Johnson Anthony 230 Fitzwatertown Rd Willow Pa 19090
 Johnson Anthony R 508 W 7th St Chester Pa 19013-0000
 Johnson Arthur D 1857 E Washington Ln Philadelphia Pa 19138-1232
 Johnson Beatrice 539 Pelham Road Philadelphia Pa 19119
 Johnson Bennett 2180 Joshua Rd Lafayette HI Pa 19444-2428
 Johnson Bernadine 1350 W Runt Street Philadelphia Pa 19132
 Johnson Bernice M 248 E Queen Ln Philadelphia Pa 19144-1726
 Johnson Betty 1928 Annin St Philadelphia Pa 19146-0000
 Johnson Bradford 120 N Wayne St West Chester Pa 19380
 Johnson Brenda G Paoli Acres 11 Rambling Ln Malvern Pa 19355-3023
 Johnson Brent 406 Virginia Avenue Phoenixville Pa 19460
 Johnson Brett A Trs of 826 Brighton St Philadelphia Pa 19111
 Johnson Bryan 7810 Argus Road Philadelphia Pa 19150
 Johnson Carol K 811 Evergreen Ave Folsom Pa 19033-2022
 Johnson Carolyn Hargrove 1226 E Barringer St Philadelphia Pa 19119-3941
 Johnson Cassandra 146 E Duval Street Philadelphia Pa 19144
 Johnson Chadrick 833 Broad Street Collingdale Pa 19023
 Johnson Charles 4215 Wyalusing Avenue Philadelphia Pa 19104
 Johnson Charles F 36 Fulmer Ave Havertown Pa 19083
 Johnson Charles F 5562 Matthews St Philadelphia Pa 19138-1827
 Johnson Charles H 428 Beaumont Cir West Chester Pa 19380-0000
 Johnson Charles M 1105 Trewellyn Ave Penllyn Pa 19422-1024
 Johnson Christopher F 5626 Addison St Philadelphia Pa 19143-0000
 Johnson Clarise 5850 Saul St Philadelphia Pa 19149
 Johnson Claudia K 9 Latham Park Melrose Park Pa 19027-3149
 Johnson Colleen S Po Box 19311 Philadelphia Pa 19143
 Johnson Contance 130 Nottoway Drive Benllyn Pa 19422
 Johnson Cynthia D 4033 Old York Philadelphia Pa 19140-2026
 Johnson D 3503 Welsh Rd Philadelphia Pa 19136-2328
 Johnson Damon 5721 Chester Ave Philadelphia Pa 19143
 Johnson David L 3115 Custer St Phila Pa 19134
 Johnson Dawn 1712 Latona Street Philadelphia Pa 19146
 Johnson Deborah 219 Harwicke Rd Springfield Pa 19064-3101
 Johnson Demeco W 37 E High St Philadelphia Pa 19144-2116
 Johnson Diane 941 N Fallon St Phila Pa 19131-5120
 Johnson Diane L C/O Piers 3 & 5 Marina 31 N Columbus Blvd Philadelph Pa 19106-0000
 Johnson Don 6058 Ogontz Ave Philadelphia Pa 19141-1348
 Johnson Donald 8637 Provident Rd Philadelphia Pa 19150
 Johnson Donald P 17 Richard Rd Aston Pa 19014
 Johnson Doris T 2253 Georges Ln Phila Pa 19131
 Johnson Dorothy E 1544 Mohican St Philadelphia Pa 19138-1124
 Johnson Dorothy E 7004 Cedar Park Ave Philadelphia Pa 19138-2018
 Johnson Dorothy L 53 Benson Dr Glenolden Pa 19036-1705
 Johnson Dorothy L 738 Strambridge Street Norristown Pa 19401
 Johnson Douglas W 6653 Rutland St Philadelphia Pa 19149
 Johnson Dwight D 5751 E Wister St Philadelphia Pa 19138
 Johnson Dwight G 212 Plymouth Plaza Plymouth Meet Pa 19462
 Johnson Edgar 5225 Addison St Philadelphia Pa 19143-1516
 Johnson Edith 656 George Street Norristown Pa 19401
 Johnson Edna A 227 W Queen Ln Philadelphia Pa 19144
 Johnson Edwin 1306 S 50th St Philadelphia Pa 19143
 Johnson Effie E 5510 W Thompson St Philadelphia Pa 19131-4233
 Johnson Eileen Cust 2533 Swain St Philadelphia Pa 19130-2410
 Johnson Eleanor Miss C/O George Chimples 1522 Overington St Philadelphia Pa 19124-5808
 Johnson Elizabeth 2813 W Oxford St Philadelphia Pa 19121-2727 Philadelphia Pa 19121
 Johnson Elizabeth 2936 Belgrade St Phila Pa 19134
 Johnson Eric 2124 Fernon St Philadelphia Pa 19145-1303
 Johnson Eric 3301 Grant Ave Philadelphia Pa 19114
 Johnson Erika 750 Tannery Drive Wayne Pa 19087
 Johnson Ernest L 5618 Sansom St Philadelphia Pa 19139-0000
 Johnson Estella 1857 Willington St Philadelphia Pa 19121
 Johnson Esther H 6901 Old York Rd Apt D207 Philadelphia Pa 19126
 Johnson Esther Mae 5422 Merion Ave Philadelphia Pa 19131-3518
 Johnson Etienne 848 Rundale Avenue Yeadon Pa 19050
 Johnson Evelyn E 1219 S 16th St Philadelphia Pa 19146
 Johnson Flora B 1630 N 6th St Philadelphia Pa 19122-2911
 Johnson Floyd R Jr 5711 N Beechwood St Phila Pa 19138
 Johnson Frances 4561 N. Mole St. Phila Pa 19140
 Johnson Gary E 1111 Naamans Creek Rd Boothwyn Pa 19061-1507
 Johnson Gloria 1528 66th Ave Phila Pa 19126-2765
 Johnson Grace E 1207 Yerkes St Philadelphia Pa 19119-0000
 Johnson H L Jr 320 Louella Ave Wayne Pa 19087-4855
 Johnson Harold 3920 Willow St Philadelphia Pa 19104-0000
 Johnson Harry 2510 North32 Street Phila Pa 19132
 Johnson Henry A Jr 2736 S Marvine St Philadelphia Pa 19148-4919
 Johnson J Dorrance 2708 Pine Valley Ln Ardmore Pa 19003-1719
 Johnson James 1917 W Oxford St Apt 208 Philadelphia Pa 19121-3189
 Johnson James A 2562 N 16th St Philadelphia Pa 19132
 Johnson James E 13065 Townsend Rd Philadelphia Pa 19154-1001
 Johnson James J 2761 E Pacific St Philadelphia Pa 19134-5532
 Johnson James P 62 S Morton Ave #D Morton Pa 19070-1722
 Johnson Janet 1814 Glenwood St Philadelphia Pa 19132-3825
 Johnson Janie 2104 W Venango St Apt 507 Philadelphia Pa 19140
 Johnson Jawana 1508 Patricia Dr Apt-A Yeadon Pa 19145
 Johnson Jean 2048 Maplewood Avenue Abington Pa 19001-0000
 Johnson Jerry 150 Freiberg Drive Lincoln University Pa 19352
 Johnson John H 150 W Hortter St Philadelphia Pa 19119-2706
 Johnson Joseph 2037 Spruce St Phila Pa 19103-5623
 Johnson Joseph A 2985 Cedar St Philadelphia Pa 19134-4317
 Johnson Joseph A III 2985 Cedar St Philadelphia Pa 19134
 Johnson Joseph F 834 Chestnut St # 1626 Philadelphia Pa 19107-5129
 Johnson Joseph R 4717 Tackawanna St Philadelphia Pa 19124
 Johnson Joseph Son 11 No 3rd St Darby Pa 19023
 Johnson Joseph W 544 Maddock Road Springfield Pa 19064
 Johnson Judith L 4224 Osage Ave Philadelphia Pa 19104-4063
 Johnson Kaitlyn Elizabeth 207 Pony Lane Schwenksville Pa 19473-0000
 Johnson Karen A 233 S Millick St Philadelphia Pa 19139-3711
 Johnson Karen R 1806 72nd Ave Philadelphia Pa 19126-1511
 Johnson Karlia 1126 Rockland St Philadelphia Pa 19141
 Johnson Karma Moreland Willow Grove Pa 19090
 Johnson Kathleen C/O Ethel M. Robinson 5303 Euclid Street Philadelphia Pa 19131
 Johnson Katrina 8543 Thouron Ave Philadelphia Pa 19150
 Johnson Kenneth B Po Box 3 Bryn Mawr Pa 19010-0003
 Johnson Kevin 7601 Crittenden Street Philadelphia Pa 19118
 Johnson Kevin L 1635 Park Avenue Willowgrove Pa 19090
 Johnson Kolu 7063 Clover Ln Upper Darby Pa 19082
 Johnson Kyle 1417 Kings Place Philadelphia Pa 19122
 Johnson Kyle 1417 Kings Place Philadelphia Pa 19122
 Johnson Lanet 2855 North Judson Street Philadelphia Pa 19132
 Johnson Latia J 100 Upland Ave A 2 Horsham Pa 19044
 Johnson Lauretta C 1325 W Erie Ave Philadelphia Pa 19140-4221
 Johnson Lavern 1952 Godfrey Ave Philadelphia Pa 19141
 Johnson Leon 6239 Chestnut Street Philadelphia Pa 19131
 Johnson Lillian E 5036 N Smedley St Philadelphia Pa 19141-1542
 Johnson Lillie Mae 6321 N 18th St Philadelphia Pa 19141-1427
 Johnson Lilliyian 5540 Bloyd St Philadelphia Pa 19138
 Johnson Lincoln D 615 E Upsal St Apt 202 Phila Pa 19119
 Johnson Linda S C/O Girard Bank Po Box 8337 Philadelphia Pa 19101-0000
 Johnson Loretta 3060 Boudinot St Philadelphia Pa 19134-2907
 Johnson Louise 221 W Johnson St Philadelphia Pa 19144-2511
 Johnson Louise S 1001girard Ave Apt G216 Philadelphia Pa 19123
 Johnson Lula Custodian 106 W Johnson St Philadelphia Pa 19144-1912
 Johnson Lynda M 6019 Loretto Ave Philadelphia Pa 19149-3210
 Johnson Lysia C 1123 South St Phila Pa 19147-0000
 Johnson Margaret M 1916 E Silver St Philadelphia Pa 19134-3435
 Johnson Margaret M 3837 Manayunk Ave Philadelphia Pa 19128
 Johnson Margaret M 3837 Myk Ave Philadelphia Pa 19128
 Johnson Margart F 127 S Keystone Ave Upper Darby Pa 19082-2116
 Johnson Margie V 2330 W Seybert St Philadelphia Pa 19121
 Johnson Marian A 402 Birch St Kennet Sq Pa 19348-3610
 Johnson Martin 180 Green Hill Rd King of Prussia Pa 19406
 Johnson Mary 76 W Johnson St Phila Pa 19144
 Johnson Mary A 62 S Morton Ave #D Morton Pa 19070-1722
 Johnson Mary A 6907 Paschall Ave Philadelphia Pa 19142-1818
 Johnson Mary Apt 502 3500 Fairmont Avenue Philadelphia Pa 19104
 Johnson Mary B 2002 Cecil B Moore Ave Apt 2 Phila Pa 19121
 Johnson Mary E 1301 S Ruby St Philadelphia Pa 19143-4927
 Johnson Mary L 4616 Leiper Street Philadelphia Pa 19124-3241
 Johnson Mary T 6634 N 21st St Philadelphia Pa 19138-2608
 Johnson Mary V 850 Locust St Apt 322 Philadelphia Pa 19107-5740
 Johnson Maurice 3839 N 15th Street Philadelphia Pa 19140
 Johnson Maurice A 1217 S 28th St 2nd Fl Phila Pa 19146
 Johnson Michele D 6048 Catharine St Philadelphia Pa 19143-2306
 Johnson Michelle 4706 A St Philadelphia Pa 19120

Johnson Mildred A 1009 Yeadon Ave Yeadon Pa 19050-3811
 Johnson Mildred A 8 N Ridge Rd Media Pa 19063-2541
 Johnson Milton E II 5409 Beaumont Ave Philadelphia Pa 19143-4819
 Johnson Morgan A 2533 Swain St Philadelphia Pa 19130-2410
 Johnson Nancy 207 Pony Lane Schwenksville Pa 19473-0000
 Johnson Nancy 630 Mallard Rd Wayne Pa 19087
 Johnson Nedra 3741 Walnut Street 312 Philadelphia Pa 19104
 Johnson Neil 1011 New Hope Street Apt 96c Norristown Pa 19401
 Johnson Nicholas 2500 Dekalb Pike Ste 102 Norristown Pa 19401
 Johnson Noreen 70 Sheffield Ct Phoenixville Pa 19460
 Johnson Norman L 710 N Preston St Philadelphia Pa 19104-1731
 Johnson Orlette S 734 Old Wilmington Road Coatesville Pa 19320-1660
 Johnson Oscar H 1325 W Erie Ave Philadelphia Pa 19140-4221
 Johnson Pamela 7016 Greene Street Philadelphia Pa 19119
 Johnson Paul Trs of Glenmede Trust Co 1650 Market St Ste 1200 Philadelphia Pa 19103
 Johnson Pearl 926 Washington Norristown Pa 19401-4436
 Johnson Plumbing Heating 205 E Plumstead Ave Lansdowne Pa 19050
 Johnson Rebecca A 1614 Mount Vernon Philadelphia Pa 19130-3340
 Johnson Rebecca M 808 W Main St Norristown Pa 19401-5548
 Johnson Richard 28 West Central Ave Paoli Pa 19301
 Johnson Richard 450 Forrest Ave # 306 Norristown Pa 19401-5600
 Johnson Richard W 3341 Glenview St Philadelphia Pa 19149-2606
 Johnson Rita 3418 Helen St Phila Pa 19134
 Johnson Robert 402 Birch St Kennet Sq Pa 19348-3610
 Johnson Robert 4991 Parkside Ave Apt 98 Philadelphia Pa 19131
 Johnson Robert 5432 Market St Philadelphia Pa 19139
 Johnson Robert 80 W Maryland Av Apt A9 Aldan Pa 19018
 Johnson Robert C 1943 Crest Dr. Coatesville Pa 19320
 Johnson Robert J Sr 1831 Nolan St Phila Pa 19138
 Johnson Robert Jr 6039 Delancey St. Philadelphia Pa 19143
 Johnson Robert Lee 2318 N 16th St Frnt St Philadelphia Pa 19132-4401
 Johnson Robin 505 Wes Cheltenham Elkins Park Pa 19027
 Johnson Robin L 1423 S 56th St Philadelphia Pa 19143-4734
 Johnson Ronald T 3950 D Street Po Box 23038 Philadelphia Pa 19124
 Johnson Rosa B 2941 Bamberry St Philadelphia Pa 19132-1906
 Johnson Rosalie 5211 N Marvine St Philadelphia Pa 19141-2816
 Johnson Russel 1219 S 16th St Philadelphia Pa 19146
 Johnson Sadiga B 6501 N 10th St Philadelphia Pa 19126-0000
 Johnson Samuel 643 S 60th St Philadelphia Pa 19143-2338
 Johnson Sando 6010 Spingfield Ave Philadelphia Pa 19142
 Johnson Scott K 532 Midland Ave Berwyn Pa 19312
 Johnson Sharon 429 Winona Street Philadelphia Pa 19144
 Johnson Shawn 2852 N Park Ave Philadelphia Pa 19132
 Johnson Stacy L 6543 Theodore Street Philadelphia Pa 19142
 Johnson Stephanie 1864 Nester St Philadelphia Pa 19115
 Johnson Steven A 7012 Louise Road Philadelphia Pa 19138
 Johnson Suan 611 Weir Road Aston Pa 19014
 Johnson Sullivan 18 W Pomona St Philadelphia Pa 19144-1914
 Johnson Sylvia A 2201 Brynn Mawr Ave Apt 914 Philadelphia Pa 19131-2113
 Johnson Taalib Apt 1805 4000 Presidential Blvd Philadelphia Pa 19131-1713
 Johnson Tammekia J 6238 N Park Ave Philadelphia Pa 19141
 Johnson Tara L 6019 Loretto Ave Philadelphia Pa 19149-3210
 Johnson Terrill S 7248 Glenthorne Rd Upper Darby Pa 19082
 Johnson Thelma 311 Glen Ridge Road Havertown Pa 19083
 Johnson Theodore B 403b7 Plan 2814 Newkirk St Phila Pa 19132-2534
 Johnson Theodore H 6623 Ditman St Philadelphia Pa 19135-2714
 Johnson Therese 534 Crescent Ave Glenside Pa 19038
 Johnson Thomas 229 S 4th St Philadelphia Pa 19139
 Johnson Thomas 2936 Belgrade St Phila Pa 19134
 Johnson Timothy J 820 Pump House Lane West Chester Pa 19382
 Johnson Toreron 4935 Spruce Street Apt C-22 Philadelphia Pa 19139
 Johnson Traenkl Diane Lincoln Investment Planning The Fost Pavilion Wyncote Pa 19095
 Johnson Tremel A 5409 Beaumont Ave Philadelphia Pa 19143-4819
 Johnson Troy 634 N Frazie Philadelphia Pa 19131 Philadelphia Pa 19131
 Johnson Vernez Young 1424 Christian St Philadelphia Pa 19146-2221
 Johnson Vernwood Cedar Springs Rd Kennett Square Pa 19348-0000
 Johnson Virginia 274 Maple Avenue Red Hill Pa 18076
 Johnson W Jeffrey 193 Bishop Dr Aston Pa 19014-1314
 Johnson Walter W Po Box 40755 Philadelphia Pa 19107
 Johnson Warren J 237 Crestview Rd Hatboro Pa 19040-1908
 Johnson Wesley Beverly 2080 E Lippincott St Philadelphia Pa 19134-3841
 Johnson Willard B 4041 Ridge Ave 18 201 Philadelphia Pa 19129
 Johnson William 850 N 22nd St Phila Pa 19130-1457
 Johnson William C 253 Rochelle Ave Philadelphia Pa 19128-3813
 Johnson William L 401 West Walnut Lane Apt 9 Philadelphia Pa 19141
 Johnston Beatrice E Apt 8 3550 Bartram Rd Willow Grove Nas Pa 19090-2233
 Johnston Candida Corotto 1028 Unruh Ave Philadelphia Pa 19111-4820
 Johnston Catherine 4617 Pennypack Street Philadelphia Pa 19136
 Johnston Clifford A 1430 W Strasburg Rd West Chester Pa 19382
 Johnston David L 19 Ridge Rd Malvern Pa 19355-2018
 Johnston Donn A 909 Gypsy Hill Road Ambler Pa 19002
 Johnston Dorothy 6647 N 8th St Philadelphia Pa 19126-3308
 Johnston Douglas E 426 S 3rd St Darby Pa 19023-3112
 Johnston Dudley E 422 Ch Sabine Avenue Wynnewood Pa 19096
 Johnston Helen S 1320 Harrison St Philadelphia Pa 19124-5929
 Johnston Hugh K 411 N Middletown Rd Lima Estates Apt E 124 Lima Pa 19037-0000
 Johnston Janet K Po Box 403 1677 W Doe Run Rd Unionville Pa 19375
 Johnston Laura 307 Hampton Media Pa 19063-6008
 Johnston Michael J 464 Chiffon Ave Colingdale Pa 19023-3612
 Johnston Pauline G Estate 3418 Barclay Street Philadelphia Pa 19129
 Johnston Philip 210 Holly House B Lansdale Pa 19446-5879
 Johnston Robert A C/O Armstrong Inc 1309 Noble St Philadelphia Pa 19123-3612
 Johnston Ruth L 535 Gradyville Rd Newtown Square Pa 19073
 Johnston Shaun 918 Sanger St Philadelphia Pa 19124
 Johnston Susan 4121 Gilham St Philadelphia Pa 19135
 Johnston Theresa C 334 Wayne Ave Springfield Pa 19064
 Johnston Thomas J 649 Croyden Road Cheltenham Pa 19012-1615
 Johnston William J 334 Wayne Ave Springfield Pa 19064
 Johnston William J 649 Croyden Road Cheltenham Pa 19012-1615
 Johnstone Lance 1818 Market St Philadelphia Pa 19103-3600
 Joiner Marlon 1623 South 56th Street Philadelphia Pa 19143
 Joines Martha B 5902 N 12th St Philadelphia Pa 19141-3220
 Jolly George 1425 N 4th St Philadelphia Pa 19122-3708
 Jolly Rose 1111 Madison St Chester Pa 19013
 Jolly Shyrll 330 School Rd Lincoln Univer Pa 19352
 Jolson Natalie May 4815 N Hutchinson St Philadelphia Pa 19141-3933
 Joma Anthony 2221 Parrish Street Philadelphia Pa 19130
 Jon B Morris Md 1245 Highland Rd Ste 602 Abington Pa 19001
 Jon H W Atty Vincent J 1628 John F Kennedy Blvd Philadelphia Pa 19102
 Jonas Claire M 335 Zane Ave Jenkintown Pa 19046-4316
 Jonas Donald 300 Walnut St. Norristown Pa 19401
 Jonas Jennifer A 466 N. Highland Avenue Merion Statio Pa 19066
 Jonas Larry Md 100 Lancaster Ave Ste 456 Wynnewood Pa 19096
 Jonas Vlastimil 2603 Somerset Street Philadelphia Pa 19134
 Jonathan Kliver Po Box 129 3200 Ne 29th St Lansdowne Pa 19050
 Jonathan Perry 1644 Mohican Street Philadelphia Pa 19138
 Jones 201 S 60th Street Philadelphia Pa 19139
 Jones Alease Apt 411 2104 W Venango St Philadelphia Pa 19140-3952
 Jones Alfrederick 6526 Lebanon St Philadelphia Pa 19151
 Jones Alhpine L 227 N Farson St Philadelphia Pa 19139-1626
 Jones Alphine L 200 N 50th St Philadelphia Pa 19139
 Jones Alphine L 227 N Farson St Philadelphia Pa 19139-1626
 Jones Amiyna M 5133 Oxford Ave Philadelphia Pa 19124
 Jones Andre D 1671 Powell Road Brookhaven Pa 19015
 Jones Anna 4012 Wells St Philadelphia Pa 19135-2529
 Jones Antho 2241 N 51st St Philadelphia Pa 19131
 Jones Anthony 3143 N Marston St Philadelphia Pa 19132-1237
 Jones Arthur 5423 W Thompson St Philadelphia Pa 19131-4241
 Jones Bernard F 7227 N 20th St Philadelphia Pa 19138-0000
 Jones Bertha 115 N 59th St Phila Pa 19139
 Jones Bertha L 308 Pelham Rd Philadelphia Pa 19119-3110
 Jones Bessie 1710 North Croskey Street Philadelphia Pa 19121
 Jones Blanche C/O Blanche Thompson 5304 Willows Ave Philadelphia Pa 19143-0000
 Jones Bonnie J 5207 Berks Street Philadelphia Pa 19131
 Jones Brian D 277 Joseph Rd Oxford Pa 19363-4321
 Jones Brian D 277 Joseph Road Oxford Pa 19363
 Jones Bridgetnetta G Dau 6335 Sherwood Road Philadelphia Pa 19151
 Jones Bryan 863 Township Line Rd Elkins Park Pa 19027
 Jones C B 2137 Oakdale Ave Glenside Pa 19038
 Jones C Michael 20 Sleepy Hollow Rd Acct#43514-01 Nottingham Pa 19362
 Jones Carlton 2948 Gohn Dr Willow Grove Pa 19090-0000
 Jones Carol 1459 North 53rd St Philadelphia Pa 19131
 Jones Carol A Po Box 662 Bala Cynwyd Pa 19004-0662
 Jones Caroline S 317 Waterloo Ave Berwyn Pa 19312-1870
 Jones Carolyn 5621 Malcolm St Philadelphia Pa 19143-4605
 Jones Catherine 6725 Ridge Ave Apt 317 Philadelphia Pa 19128-2440
 Jones Catherine M 120 Spruce Lane Paoli Pa 19301
 Jones Catrina 6720 Oakland St Philadelphia Pa 19149
 Jones Colleen T 45 N Conestoga St Philadelphia Pa 19139-2526
 Jones Communication of Md Comcast Financial 1500 Market St Philadelphia Pa 19102
 Jones Cora E 1238 Lukens Ave Woodlyn Pa 19094-1712
 Jones Dana 622 Maple Ave Philadelphia Pa 19116
 Jones Daniel A 775 Pennsylvania Ave Wallingford Pa 19086-7022
 Jones Daniel T 2323 South 13th Street Philadelphia Pa 19148
 Jones Darryl B 5747 Hazel Ave Philadelphia Pa 19143-1910
 Jones David 913 Tyson Ave Roslyn Pa 19001-4310
 Jones David J 604 Cheswold Ct Wayne Pa 19087-5640
 Jones Dawn 3548 Fittler Street Philadelphia Pa 19114
 Jones Denise 5747 Hazel Ave Philadelphia Pa 19143-1910
 Jones Dominique 5965 Woodcrest Ave Philadelphia Pa 19131
 Jones Donald 2923 W Clementine Philadelphia Pa 19132-1118
 Jones Donna R 49 N Main St Spring City Pa 19475
 Jones Doris E 874 N Holly St Phila Pa 19104-1571
 Jones Dorothy B 232 Paperback Dr Collegeville Pa 19426
 Jones Dorsey 2007 S.Dorrance St Philadelphia Pa 19145
 Jones Edward 8772b Glenloch Pl Philadelphia Pa 19136
 Jones Elizabeth 904 12th Avenue Prospect Park Pa 19076
 Jones Elizabeth B 9801 Germantown Pike # 905 Laffayette Hill Pa 19444-1111
 Jones Ernest 357 W Mount Airy Ave Apt A-6 Philadelphia Pa 19119
 Jones Ethel E 2219 Kater St Philadelphia Pa 19146-1138
 Jones Eugene J Jr 5826 Spruce St Phila Pa 19139-3832
 Jones Eugene Sr 1763 Tulpehocken S Philadelphia Pa 19138-1603
 Jones Everton 1309 S 22nd St Philadelphia Pa 19146
 Jones Florence 771 Smylie Rd Philadelphia Pa 19124-3034
 Jones Frances 4624 Hedge St Philadelphia Pa 19124-3320
 Jones Frances M 2143 E Stella St Phila Pa 19134
 Jones Frank 542 Fairway Ter Philadelphia Pa 19128-2518
 Jones G 2640 Columbia Willow Groov Pa 19090
 Jones George 4307 Terrance St Philadelphia Pa 19128
 Jones George J 200 N 50th St Philadelphia Pa 19139
 Jones George J 227 N Farson St Philadelphia Pa 19139-1626
 Jones Harold J 2335 N 25th St Philadelphia Pa 19132
 Jones Helen L 539 Pelham Rd Philadelphia Pa 19119-4002
 Jones Helen M 3641 N Marvine St Philadelphia Pa 19140-4241
 Jones Herbert 1511 S 50th St Philadelphia Pa 19143-5106
 Jones Herbert D 722 Grant Rd Folcroft Pa 19032-1710
 Jones Icy K 2032 Bainbridge Philadelphia Pa 19146-1309
 Jones Idus 119 State Rd Apt G-6 Media Pa 19143
 Jones Idus 119 State Rd. Apt. G-6 Media Pa 19063
 Jones Jacquelyn R 3625 Welsh Rd Apt B4 Willow Grove Pa 19090
 Jones James 557 E Church Lane Apt B-20 Philadelphia Pa 19144
 Jones James A 1129 Spruce St Suite 200 Philadelphia Pa 19107
 Jones Jane S 4528 N Bouvier St Philadelphia Pa 19140-1137
 Jones Jayne Ellen C/O Estate of Alice V Chester 4001 Monument Rd Philadelphia Pa 19131
 Jones Jean 6720 Oakland St Philadelphia Pa 19149
 Jones Jesse J 5856 Spruce St Philadelphia Pa 19139
 Jones John 1852 Nolan St Philadelphia Pa 19138-1208
 Jones John E 201 S 60th Street Philadelphia Pa 19139
 Jones Joseph 3331 N 16th St Phila Pa 19140
 Jones Joseph J 3373 Almond St Philadelphia Pa 19134-5310
 Jones Josephine 3229 Turner St Philadelphia Pa 19121

Jones Joyce M 921 W 3rd St Chester Pa 19013-3617
 Jones Kathryn 132 Clover Hill Ln Harleysville Pa 19438
 Jones Kathryn R 24 Windsor Court Lansdale Pa 19446
 Jones Keith D 3625 N 21st St Philadelphia Pa 19140-3926
 Jones Keith I North Dekalb St Fe9 Norristown Pa 19401-4946
 Jones Kenneth J 2235 Cedar St Philadelphia Pa 19125-2909
 Jones Kesha 2420 S. Catherine St Philadelphia Pa 19146
 Jones Kevin 4821 Griscom Street Philadelphia Pa 19124
 Jones Kevin 7221 Emlen St Estate of Edward H Jones Sr Philadelphia Pa 19119
 Jones Kim 3753 N 8th St Philadelphia Pa 19140
 Jones Kim A 6720 N Broad St Philadelphia Pa 19126
 Jones Kuiana R 6433 N Camac St Philadelphia Pa 19126-3644
 Jones Leo M 1231 Fillmore St Philadelphia Pa 19124-2905
 Jones Letitia M 1100 Concord Ave Drexel Hill Pa 19026-3225
 Jones Lisa 9 Bentley Road West Grove Pa 19390
 Jones Lois A 3339 N Smedley St Philadelphia Pa 19140-4930
 Jones Lorraine 2808 N Bambrey St Philadelphia Pa 19132-0000
 Jones Mabel M 6727 Elmwood Ave Philadelphia Pa 19142-1811
 Jones Margaret 4537 Ditman St Philadelphia Pa 19124-3426
 Jones Margaret 817 Willard St Phila Pa 19134
 Jones Marguerite M 300 Perkiomen Ave Apt 124 Schwenksville Pa 19473
 Jones Marie H 159 W Tabor Rd Philadelphia Pa 19120-2936
 Jones Mark 809 Patterson Drive Lansdale Pa 19446-5431
 Jones Markel Maurice 119 N 4th Ave. 1fl Coatesville Pa 19138
 Jones Mary 224 Grant St Parkersburg Pa 19365
 Jones Mary B 577 Coventry Lane West Chester Pa 19382
 Jones Mary M 3252 Longshore Ave Philadelphia Pa 19149-2024
 Jones Mary M 3359 Glenview St Philadelphia Pa 19149-2606
 Jones Mary R 3723 Wallace St Philadelphia Pa 19104-1834
 Jones Mckinley 224 E Horter Street Philadelphia Pa 19119
 Jones Melissa 5216 Arch St Philadelphia Pa 19139
 Jones Meter 8109 Mansfield Ave Philadelphia Pa 19150
 Jones Michael Anthony 1109 W Lehigh Street Philadelphia Pa 19133
 Jones Miles 2433 N 16th Street Philadelphia Pa 19132
 Jones Motor Group In Logistics Inc Group 900 W Br Spring City Pa 19475
 Jones Nancy 11867 Colman Terrace Philadelphia Pa 19154
 Jones Nathaniel 2219 Kater St Philadelphia Pa 19146-1138
 Jones Patricia 2010 Chestnut St Philadelphia Pa 19103-4487
 Jones Paul 3548 Fidler Street Philadelphia Pa 19114
 Jones Paul M 221 Dear Run Dr Honey Brook Podo Pa 19244-0000
 Jones Paul M 906 Pine St Darby Pa 19023-2021
 Jones Pearl M 6300 Greene St Sh408 Philadelphia Pa 19144-2510
 Jones Pearlina 5942 N Opal St Philadelphia Pa 19141
 Jones Randall 601 Winding Way Downingtown Pa 19335-3250
 Jones Randolph 7600 Stenton Ave Apt A11 Philadelphia Pa 19118
 Jones Raymond 7700 Robbins St Code P-04e Philadelphia Pa 19111
 Jones Reese Estate of 120 Lancaster Pike Oxford Pa 19363-1171
 Jones Renee L 1515 Hemberger Wa Philadelphia Pa 19121-0000
 Jones Rita C/O Beneficial Bank Po Box 40058 Phila Pa 19106
 Jones Rita V 1616 S Newkirk St Philadelphia Pa 19145-1208
 Jones Robert C 299 Rdny Bldg 1300 Fayette St Conshohocken Pa 19428-1337
 Jones Robert F 1834 W Ruscomb St Philadelphia Pa 19141-1019
 Jones Robertine 1001 Yeadon Avenue Yeadon Pa 19050
 Jones Ronald E 921 W 3rd St Chester Pa 19013-3617
 Jones Rosemary 3861 Richmond St Philadelphia Pa 19137-1415
 Jones Russell D 507 Prudential Rd Horsham Pa 19044
 Jones Sally A 2021 Kriel Rd Lansdale Pa 19446-0000
 Jones Sarah J Phila Senior Center 509 S Broad St Philadelphia Pa 19147-1005
 Jones Shakeya L 6341 Marsden St Philadelphia Pa 19135
 Jones Sr Frederick 575 Swedesford Road Paoli Pa 19301
 Jones Tamika L Cust 119 N 4th Ave. 1fl Coatesville Pa 19138
 Jones Tanya 1603 Thompson St W Apt 2 Philadelphia Pa 19121
 Jones Tanya V 8211 Chelwynde Ave Philadelphia Pa 19153-1005
 Jones Theodore C 653 W Rose Tree Rd Media Pa 19063-4502
 Jones Thomas 1514 S 24th Street Philadelphia Pa 19146
 Jones Thomas 6207 Vine St Philadelphia Pa 19139
 Jones Thomas F 1021 E Van Kirk Phila Pa 19149-3628
 Jones Trottie A M 4014 I St Philadelphia Pa 19124
 Jones Victoria A 608 Saude Ave. Essington Pa 19029
 Jones Virginia K 307 Evergreen Rd Horsham Pa 19044-1305
 Jones Virginia M 277 Joseph Rd Oxford Pa 19363-432
 Jones Voigh 208 N 50th Street Philadelphia Pa 19139-2723
 Jones W 3918 Brandywine Street Philadelphia Pa 19104
 Jones Wanda 142 West Queen Lane Philadelphia Pa 19144
 Jones Warren M 9801 Germantown Pike # 905 Laffayette Hill Pa 19444-1111
 Jones Wayne B 97 Daleville Rd Cochranville Pa 19330-1100
 Jones Wayne E 6348 N Opal St Philadelphia Pa 19141-1416
 Jones William 2123 W 2nd Chester Pa 19013
 Jones William P O Box 1025 Norristown Pa 19401
 Jonnalagadda Athota Padmaja 3900 City Avenue D322 Philadelphia Pa 19131-2958
 Joo Kim Yong 1930 Nester St Philadelphia Pa 19115-4709
 Jorchet Sa C/O Richard J Levinson Cpa 205 Canterbury Ct Blue Bell Pa 19422-0000
 Jordahl Alexa S 8 Harvard Rd Norristown Pa 19401-2255
 Jordahl Brian A 8 Harvard Rd Norristown Pa 19401-2255
 Jordahl Felice L 8 Harvard Rd Norristown Pa 19401-2255
 Jordahl Dennis 1133 W Westmoreland St Philadelphia Pa 19140-5310
 Jordan Benjamin 118 Edgerton Ave Glenside Pa 19038
 Jordan Drew 110 Wilburdale Rd Malvern Pa 19355-1219
 Jordan Elaine 1400 W 16th Apt B9 Philadelphia Pa 19121-0000
 Jordan James J 4003 K Street Philadelphia Pa 19124-0000
 Jordan Janet 8637 Rigby St Philadelphia Pa 19150
 Jordan Joe 429 Sunny Ridge Rd Gilbertsville Pa 19525-9286
 Jordan John J 1022 East Troga St Philadelphia Pa 19134-0000
 Jordan John L Trust 2001 Market St Philadelphia Pa 19103-7044
 Jordan Joseph W Glenn Riddle Phila Pa 19148
 Jordan Marcella 552 Washington Ave Havertown Pa 19083-3521
 Jordan Mark 4720 Sansom St Philadelphia Pa 19139
 Jordan Mary K Box 35 Media Pa 19063
 Jordan Mary Katherine Box 35 Media Pa 19063
 Jordan Mary Katherine Po Box 35 Media Pa 19063
 Jordan Melvin 1442 Rainer Rd Brookhaven Pa 19015
 Jordan Obadia E 6951 Limekiln Pike Philadelphia Pa 19138-2007
 Jordan Ralph 220 W Apsley St Philadelphia Pa 19144
 Jordan Richard L Or Hortense E. Jordan 1869 Conlyn Street Philadelphia Pa 19141-0000
 Jordan Shara 228 Tall Pines Dr West Chester Pa 19380
 Jordan Sharif 20 East Elm St Norristown Pa 19401
 Jordan Theodora F 6501 N 10th St Philadelphia Pa 19126-0000
 Jordan Tyron L 512 E Johnson St Phila Pa 19144
 Jordan Wayne I 341 Wmtvernon St Lansdale Pa 19446-3507
 Jordan William 2214 Alfred Dr Yeadon Pa 19050-0000
 Jordan Earl A C/O Jean Anne Garner 65 Potts Dr Pottstown Pa 19464-6415
 Jordan Mattie 1531 West Tioga St Apt203 Philadelphia Pa 19140-5033
 Jorgensen David C 87 Moore Rd Downingtown Pa 19335-4568
 Jort Art 3 Hansom Sq Philadelphia Pa 19147
 Jos T Ryerson Son Inc 5200 Grays Ave Phila Pa 19143
 Jose Rosario 7403 Rowland Avenue Cheltenham Pa 19012
 Joseph A Ward Funeral Home Inc 133 Butt Ln Aston Pa 19014
 Joseph A. Regan 1605 Ulster Ln West Chester Pa 19380
 Joseph Ambler Inn The 1005 Horsham Road North Wales Pa 19454
 Joseph Arlene E 6111 N Lawrence St Philadelphia Pa 19120-1431
 Joseph B Ewing Dental Study 1244 Fort Washington Ave Fort Washington Pa 19034
 Joseph Daley Jr 320 N 18th Street Philadelphia Pa 19103
 Joseph De Sipio Suite 275 1235 West Lakes Drive Benwyn Pa 19312
 Joseph Edwin 5939 A Street Philadelphia Pa 19120
 Joseph Gentile 1730 Teesdale Street Philadelphia Pa 19111
 Joseph Godlewski 1130 W Lincoln Hwy Coatesville Pa 19320
 Joseph J Dougherty Assoc Washington Square Suite 21 W Washington Street West Chester Pa 19380
 Joseph L Eremus Profit Sharing Plan 1 Meadowood Rd Rosemont Pa 19010
 Joseph Nettis Photography 2305 Green St Philadelphia Pa 19130
 Joseph Reid 2501 Maryland Rd P7 Willow Grove Pa 19090-0000
 Joseph Sean 1760 Market St Fl 12 Philadelphia Pa 19103
 Joseph Shatouhy M 433 South Lansdowne Ave Yeadon Pa 19050
 Joseph Stokes Jr Res Institute 3615 Civic Center Blvd Rm 126 Philadelphia Pa 19104-4318
 Joseph Stokes Jr Research Oseph Stokes J Abramson Research Bldg Suite 702 Philadelphia Pa 19104
 Joseph Stong Inc 742 W Front St 2nd Fl Chester Pa 19013
 Joseph Viola Her Attorney 2628 Welsh Road Philadelphia Pa 19152
 Joseph Winfred 6932 Chelwynde Ave Philadelphia Pa 19142
 Joseph Zellis 1921 Morris Street Philadelphia Pa 19145
 Josh Botelle Po Box 8091 Philadelphia Pa 19101
 Joshua Derrick 4343 Wayne Avenue Philadelphia Pa 19140
 Joshua Sandra O 610-B Yeadon Ave Yeadon Pa 19050
 Jot Inc. 989 Old Eagle School Road Wayne Pa 19087
 Joudin Jon 214 Robina St # B Phila Pa 19116
 Joudin Jon 214 Robina St #B Phila Pa 19116-0000
 Jourdan Verneida D 1450 W Chester Pike Apt 350 West Chester Pa 19382
 Jousset Stephanie 900 1st Ave King of Prussia Pa 19406
 Joyce & Cautilli 7922 Bustleton Ave Philadelphia Pa 19152
 Joyce A. Duckett Suite 26 5301 Cedar Avenue Philadelphia Pa 19143
 Joyce Helen 3139 Tulip St Phila Pa 19134-3807
 Joyce Helen F 321 Riverview Rd Swarthmore Pa 19081
 Joyce Irene T 7 Bennington Rd Havertown Pa 19083-5711
 Joyce John Jos 3407 W Clearfield St Philadelphia Pa 19132-1825
 Joyce Kathleen R 3061 Unruh Ave Philadelphia Pa 19149-2510
 Joyce Rhod M 482 Hampton Rd Value Stream Eng King of Prussia Pa 19406
 Joyce Thomas J 4246 Pennsgrove St Philadelphia Pa 19104-1240
 Joyce Thomas R 464 Robbins Ave Philadelphia Pa 19111
 Joyner Henry 32 N 56th St Philadelphia Pa 19139
 Joyner Kenneth 366 E Gorgas Ln Philadelphia Pa 19119-1905
 Jozefowski Michelle 1565 Dean Dr Lansdale Pa 19446-4417
 Jozefowski Robert A 1565 Dean Dr Lansdale Pa 19446-4417
 Jozwiak Susan A 138 W Maryland Aldan Pa 19018-0000
 Jp Marscaro and Sons 320 Godshall Dr Harleysville Pa 19438
 Jpo Industries Inc C/O Edward O'mara 19 Scarlet Oak Drive Lafayette Hills Pa 19444
 Jroski Erin M 429 S 51st St Apt 2r Philadelphia Pa 19143
 Jsa Architecture & Planning 924 Cherry St Philadelphia Pa 19107
 Jsc Donuts Corporation C/O Jimmy Ma 635 W Olney Ave Philadelphia Pa 19120-2219
 Juah Alvina M 127 S 61st St Philadelphia Pa 19139
 Juan Amh Tran 1916 4th St Souderton Pa 18964
 Juan Carlos O'neil Ex-Fundo Las Brisas Parcela 3 Padre Hurtado Santiago Chile Pa 19103
 Juarbe Madeline 3220 Morning Glory Road Philadelphia Pa 19154
 Juarbe Tomasita 3220 Morning Glory Road Philadelphia Pa 19154
 Juarez Carlos 65th St Philadelphia Pa 19139
 Jubray Ralph L Jr 50 Holland Ave Ardmore Pa 19003
 Judge Brian 846 12th Ave Prospect Park Pa 19076
 Judge Gertrude 433 St Luke St Philadelphia Pa 19140-2410
 Judge Kathleen 5315 Oakland St Philadelphia Pa 19124
 Judi Eliot Inc 1515 Market St Ste 1350 Philadelphia Pa 19102-1921
 Judicate Inc 108 Walnut Street Suite 1200 Philadelphia Pa 19103
 Judkis Mary 530 Morris St Philadelphia Pa 19148-1225
 Judon Diane Louise 4724 Kingsessing Ave Philadelphia Pa 19143-3819
 Judson Benjamin 1012 Waverly St Philadelphia Pa 19147
 Judyski Charlotte Po Box 298 Zieglerville Pa 19492
 Juliano Mary C 447 St Luke St Philadelphia Pa 19140-2410
 Juliani Alfred L Jr 6715 Kindred St Philadelphia Pa 19149-2204
 Juliani Ann M 6715 Kindred St Philadelphia Pa 19149-2204
 Juliani Teresa A 6715 Kindred St Philadelphia Pa 19149-2204
 Julie Haines Julie Haines 1730 Oakwood Ter Apt 12e Narberth Pa 19072
 Julie Siegerman Dpm 295 Old Eagle School Rd Wayne Pa 19087
 Julio Francis 1108 S Franklin St Philadelphia Pa 19147-5114
 Jumbo Francis J 62 Beverly Ave Lansdowne Pa 19050-2706
 Jumbo Francis Jr 62 Beverly Ave Lansdowne Pa 19050-2706
 Jun Takane 3600 Chestnut St Sansom E Philadelphia Pa 19104-6106
 Jung Rosemary S 201 S 25th St Philadelphia Pa 19103-0000
 Junior Athayde 1912 Cottman Ave Phila Pa 19111
 Junious Charles C 1624 Placid Street None Philadelphia Pa 19152
 Junious Lagenza Steven Feinstein Esquire 261 Old York Road #630 Jenkintown Pa 19046
 Juniper Bank Mastercard Po Box 13337 Philadelphia Pa 19101-3337
 Junker Cindy 39 E Lancaster Ave Paoli Pa 19301

Jupin John J 1528 S 30th St Philadelphia Pa 19146-3504
 Jupin Kathryn E 6821 Edmund St Philadelphia Pa 19135-2301
 Jurczak Irena O 1037 Oak Lane Avenue Philadelphia Pa 19126-3341
 Jurist Begley 1515 Locust St Philadelphia Pa 19102
 Jurkowski Alisa 27 Winding Way Boothwyn Pa 19061
 Jurnovoy Herman A 6855 Sylvester St Philadelphia Pa 19149
 Jurnovoy Tillie 6855 Sylvester St Philadelphia Pa 19149
 Just Dana M 308 Tribet Place Colwyn Pa 19023
 Justin Marion H Estate of 164 W Baltimore Ave 8 Lansdowne Pa 19050
 Justman Karen A 141 Golf Hills Dr Havertown Pa 19083
 Juvenile Law Center 801 Arch Street Suite 610 Philadelphia Pa 19107
 Jvs Transportation Inc 128 E Broad St Telford Pa 18969-1731
 Jw Pepper and So In Attn:Nicole Valley For Pa 19482-0000
 Jwt Specialized Communications Po Box 8500-8015 Philadelphia Pa 19178-8015

K

K & J Clothing Inc C/O Kevin Mark 4th Flr 1010 Arch St Philadelphia Pa 19107-3003
 K Hovnanian 101 Spur Lane West Chester Pa 19382
 K Hovnanian & Co West Chester Pa 19380-0000
 K M D Trading Company 8053 Cresco Ave Philadelphia Pa 19136-2226
 K M N Contractors Inc 3220 Bergey Rd Ste 200 Hatfield Pa 19440
 K Marx Md Po Box 42931 Philadelphia Pa 19101
 K R Sampathachar Md Pc Pen Pln 6366 Sherwood Road Philadelphia Pa 19151
 Kaba Christina Environmental Law Project Penn Law School 3400 Chestnut St Philadelphia Pa 19104
 Kaba Sitan 5721 Morris St Apt 304 Philadelphia Pa 19144
 Kabo Ellen 1539 Aidenn Lair Rd Maple Glen Pa 19002
 Kabo Michael 1539 Aidden Lair Road Maple Glen Pa 19002
 Kacala Christian E 128 Millview Dr Coatesville Pa 19320
 Kachel Marion A 14 E Hillcrest Ave Philadelphia Pa 19118-0000
 Kachelries Mary 4834 Penn St Philadelphia Pa 19124-5963
 Kachelries Mary E 4834 Penn St Philadelphia Pa 19124-5963
 Kachelries Robert W 1357 E Sedgley Ave Philadelphia Pa 19134-1519
 Kacic Nikica 816 W Lancaster Ave Fl2 Bryn Mawr Pa 19010
 Kacker Virginia M 5922 N 11th St Philadelphia Pa 19141-3211
 Kaczmar Madeline 2108 Homer St Philadelphia Pa 19138-1934
 Kaczmar Mary 1938 W Cayuga St Philadelphia Pa 19140
 Kadak Frances S 5456 Delancey St Philadelphia Pa 19143-1409
 Kaelin Marjorie 7156 Bryan St Philadelphia Pa 19119-2406
 Kaelin Mary K 1200 Van Kirk St Philadelphia Pa 19149-3729
 Kafrissen Carole 1520 Spruce St 307 Philadelphia Pa 19102
 Kaftery Mary 2729 N 5th St Phila Pa 19133-2702
 Kagc Inc 222 West Forge Rd Glen Mills Pa 19342
 Kabalekomo John N 218 Mercer Street Philadelphia Pa 19125-3208
 Kahan Andrew P 19 E Dartmouth Rd Bala Cynwyd Pa 19004-2138
 Kahan Arin J 19 E Dartmouth Rd Bala Cynwyd Pa 19004-2138
 Kahan Les 210 East Farriston Dr Philadelphia Pa 19120-1008
 Kahan Phyliss 210 East Farriston Dr Philadelphia Pa 19120-1008
 Kahhan Seth 135 S 18th St Apt 401 Philadelphia Pa 19103-5238
 Kahley Pearl C 4508 N Mole St Philadelphia Pa 19140-1125
 Kahlon Shalom 1262 E Washington Ln Philadelphia Pa 19150
 Kahmar Glyndle 6834 Walker St Phila Pa 19135-2128
 Kahmer Rosanna L 704 Madison Ct Wallingford Pa 19086-7017
 Kahn Eli A 308 W Miner St West Chester Pa 19382-2869
 Kahn Eli A 420 N Matlack St West Chester Pa 19380-2440
 Kahn Esther 719 W Wyoming Ave Philadelphia Pa 19140-1332
 Kahn Isadore 719 W Wyoming Ave Philadelphia Pa 19140-1332
 Kahn Jessie 108 W Courtland St Philadelphia Pa 19140
 Kailie Kadiatu 6817 Regent Street Philadelphia Pa 19142
 Kain Florence 130 W Chew Ave Philadelphia Pa 19120-2428
 Kaiser Heather Christina 134 Lonford Rd West Chester Pa 19380-0000
 Kaiser Jaclyn 624 Lower State Road North Wales Pa 19454-1317
 Kaiser John George 1319 E Airdrie St Philadelphia Pa 19124-5521
 Kaiser Marie 1731 Sepviva St Philadelphia Pa 19125-2407
 Kaiser Marie C 403 Silver Ave Willow Grove Pa 19090-2823
 Kaiser Mary 2505 S 75th St Philadelphia Pa 19153-1401
 Kaiser Noah 1078 Kennett Way West Chester Pa 19380-0000
 Kaiserman Company Inc 201 S 18th St 300 Philadelphia Pa 19103
 Kaiserman Company Inc 201 South 18th St Philadelphia Pa 19103
 Kaissi Christina P 7373 Ridge Ave Apt #322 Philadelphia Pa 19128
 Kajunski Kelly L 106 Fawn Drive Glenmoore Pa 19343
 Kakkadasan Sampathachar Md Pc Pension Pl 6366 Sherwood Road Philadelphia Pa 19151-0000
 Kalamon Marie P 124 Quick St Phoenixville Pa 19460-3551
 Kalata Josephin 7807 Calvert St Philadelphia Pa 19152-3402
 Kalazinskas Stanley A 243 Mifflin St Philadelphia Pa 19148-1920
 Kalb Robert G 323 S 20th St Philadelphia Pa 19103
 Kalbach Chris 122knowlto Rd Media Pa 19063
 Kalbach Lisa 28 Silver Lake Ter Apt 17 Morton Pa 19070-1545
 Kalbacher Elizabeth Morelans Twrs Apt 214 36 E Moreland Ave Hatboro Pa 19040-3245
 Kalezyc Camille 2601 E Schiller St Philadelphia Pa 19134-5403
 Kalesnik Renee A 439 Seneca St Korf Lester Pa 19029
 Kalesnik Stanley E 439 Seneca St Korf Lester Pa 19029
 Kalifa Zhava B 6908 Eastwood St Philadelphia Pa 19149-1814
 Kalina Jeffrey E 3201 Woodhaven Rd Apt P6 Philadelphia Pa 19154-1733
 Kalinoski Joseph E 2943 Meyer Ave Glenside Pa 19038-1919
 Kalinowski Aniela 2263 E Cambria St Philadelphia Pa 19134-3925
 Kalinyak Patricia E 330 Windsor Ave Hatboro Pa 19040-4810
 Kalish George L 5130 Bay Rd Gornwell Hts Pa 19026-0000
 Kallararakal Varghese O 10052 Jeanes St Fl 2 Philadelphia Pa 19116
 Kallenbach Ernette Paula 6616 Cornelius St Philadelphia Pa 19138-1924
 Kallend Linda D 145 N Highland Ave Springfield Pa 19064-1405
 Kallularan Paul C/O Ims America 660 W Germantown Pike Plymouth Meeting Pa 19462-1003
 Kalmbacher Doris 2306 S Woodstock St Philadelphia Pa 19145-3518
 Kaluzhny Anastasija Maria Apt 403 2809 Queen Ln Philadelphia Pa 19129
 Kalvaitis Florence 136 S Wells Ave Glenolden Pa 19036-1735
 Kalwasinski Florence 4351 Almond St Philadelphia Pa 19137-1608
 Kam Jill L 314 Andora Glenn Ct Lafayette Pa 19444-0000
 Kamal N Khanna Pension Plan 106 Progress Dr Conshohocken Pa 19428-0000
 Kamanaka Mei 182 Koyodai 648 Japan Pa 19192
 Kamanaka Yugi 182 Koyodai 648 Japan Pa 19192
 Kamara Amin F 6111 Reedland St Philadelphia Pa 19142
 Kamara Mohamed M 7260 Radbourne Road #D Upper Darby Pa 19082
 Kamarauskas Levenor 2558 E Ontario St Philadelphia Pa 19134-5333
 Kamel Steve S 248 Copley Rd Upper Darby Pa 19082-4016
 Kamens Sylvia 1865 Welsh Rd # Aptc 5 Philadelphia Pa 19115-4764
 Kaminer Dror 7666 Wood Bine Ave Philadelphia Pa 19151
 Kaminski Eleanora 2657 Thompson St Philadelphia Pa 19121-4649
 Kaminski George 110 Spring Valley Rd Darby Pa 19023
 Kaminski J 4462 Salmon Street Philadelphia Pa 19137
 Kaminsky Beth 706 Strawbridge Lane Wayne Pa 19087-0000
 Kamiya Naohiro 8048 Oxford Ave Apt A6 Philadelphia Pa 19111-0000
 Kamm Clara L 1014 W Schiller St Philadelphia Pa 19140-5424
 Kamm Clara L 1145 W Rising Sun Philadelphia Pa 19115-4816
 Kamm Tara 3216 Birch Rd Philadelphia Pa 19154
 Kammer Sarah 1808 W Tioga St Philadelphia Pa 19140-4939
 Kammer Wilberta M 322 Gates St Philadelphia Pa 19128-4617
 Kampani Karan Aot C3 3601 Powelton Ave Philadelphia Pa 19104
 Kappel Mary 6209 Hasbrook Ave Philadelphia Pa 19111-5601
 Kampf Harry F Jr 1938 E Cambria St Philadelphia Pa 19134-3520
 Kampmann Anne Marie 4627 Cedar Ave Philadelphia Pa 19103
 Kamzelski Bernice 3230 D St Philadelphia Pa 19134-1704
 Kan Kevin 1926 Horseshoe Trl Chester Springs Pa 19425
 Kan Sras 4429 Chestnut St Philadelphia Pa 19104-0000
 Kanach Stephen 842 Farmington Ave Pottstown Pa 19464-1875
 Kanasauk Lillian 3252 W 15 St Philadelphia Pa 19140-0000
 Kanavy Rosemary 1031 Pottstown Pike Chester Springs Pa 19425-3512
 Kanavy Rosemary 3300 Darby Rd Apt 6109 Haverford Pa 19041-1073
 Kandehe Marie 5829 Angora Ter Philadelphia Pa 19143-3122
 Kandikonda Vamsi 159 Melissa Lane West Chester Pa 19382
 Kandy Anthony Kandy 721 Sandy Street Horsham Pa 19044
 Kane A J 261 S 44th St Philadelphia Pa 19104
 Kane Anna B 270 S Hirst St Philadelphia Pa 19139-3726
 Kane Barbara 1st Fl Apt 1a 2701 S 57th St Philadelphia Pa 19143-6240
 Kane Barbara J 2701 E Lippincott St Philadelphia Pa 19134
 Kane Carmella 218 W Albemarle Ave Lansdowne Pa 19050-1127
 Kane Cecile M 731 E Thompson St Philadelphia Pa 19125-3442
 Kane Colleen M 7009 Clinton Rd Upper Darby Pa 19082-5210
 Kane Constance L 440 North Lane D2 Conshohocken Pa 19428-2268
 Kane Dorothy M 800 E 24th St Chester Pa 19013-5226
 Kane Edward F Jr 317 Taylor Rd Springfield Pa 19064-1947
 Kane Edward M Sr 4623 Westminster Ave Philadelphia Pa 19131-5214
 Kane Emily R 2223 Pemberton St Phila Pa 19146-1140
 Kane Eva M 4715 Greene St Philadelphia Pa 19144-6026
 Kane James 840 Montgomery Ave Apt 507 Bryn Mawr Pa 19010-3329
 Kane James J 1113 Easton Rd Willow Grove Pa 19090-1901
 Kane John O 1508 S 24th St Philadelphia Pa 19146-4002
 Kane Joseph 323 S Broad St Kennett Square Pa 19348-3318
 Kane Joseph T 3250 St Vincent St Phila Pa 19149-1513
 Kane Karen E 1103 Cops St Drexel Hill Pa 19026
 Kane Leonard J 1st Fl Apt 1a 2701 S 57th St Philadelphia Pa 19143-6240
 Kane Mabel 1719 Wolf St Philadelphia Pa 19145-3840
 Kane Marion 7548 Mayland St Philadelphia Pa 19138-1405
 Kane Marion P 1835 S Conestoga St Philadelphia Pa 19143-5720
 Kane Mary 2916 W Allegheny Ave Philadelphia Pa 19132-1113
 Kane Mary 420 S 55th St Philadelphia Pa 19143-1430
 Kane Mary E 7114 Greenway Ave Philadelphia Pa 19142-1030
 Kane Octavia 345 Sugartown Rd Devon Pa 19333
 Kane Patrick C 263 Ballymore Road Springfield Pa 19064 Springfield Pa 19064
 Kane Sean Padraic 2182 E Cumberland Street Philadelphia Pa 19125
 Kane Thomas 218 W Albemarle Ave Lansdowne Pa 19050-1127
 Kane William 3509 Sheffield St Philadelphia Pa 19136-3518
 Kane William O 1508 S 24th St Philadelphia Pa 19146-4002
 Kane's Office Furniture 211 South Gulph Road King of Prussia Pa 19406
 Kanes Office Furniture Inc 211 South Gulph Road King of Prussia Pa 19406
 Kanevski Nadya 600 Brighton St Philadelphia Pa 19111-0000
 Kanevski Nicole 600 Brighton St Philadelphia Pa 19111-0000
 Kang Hee Jung 6309 Sylvester St Philadelphia Pa 19149-2837
 Kang Myung Hwan 185 W Spencer St Philadelphia Pa 19120-1939
 Kang Seok 5436 N Lawrence St 2 Fl Phila Pa 19120
 Kanietski Kendus Danjolel Memorial H 3900 W 9th St Trainer Pa 19061
 Kaniuka Paul 708 N 24th St Philadelphia Pa 19130-2514
 Kanner Neil J The Podiatry Cntr Inc 1650 Huntingdon Pike Ste 322 Meadowbrook Pa 19046-8004
 Kannon Patricia G 312 Parham Rd Springfield Pa 19064-3108
 Kanoff Susan L 2703 W Country Club Rd Philadelphia Pa 19131-2812
 Kanter Daniel 1206 N Bend Ct Lansdale Pa 19446-4067
 Kanter Patricia Trs of 516 Ramblewood Dr Bryn Mawr Pa 19010
 Kantor Alexandra 4737 Cedar Ave Philadelphia Pa 19143
 Kantor Julian S 4737 Cedar Ave Philadelphia Pa 19143
 Kantor Rebecca T 4732 Cedar Ave Philadelphia Pa 19143
 Kantor S Julian 4737 Cedar Ave Philadelphia Pa 19143
 Kantor Steven B 4737 Cedar Ave Philadelphia Pa 19143
 Kantor-Curley Ped Assoc 3380 Memphis St Philadelphia Pa 19134
 Kanuga Cheryl R 1180 Church Rd Zb414 Merck and Co M Hudson Lansdale Pa 19446
 Kao Chifeng 123 S 39th St # C7 Philadelphia Pa 19104
 Kaolin Mushroom 649 West South Street Kennett Square Pa 19348
 Kape Insurance 1500 Market St 12th Fl E Twr Philadelphia Pa 19102
 Kapinski Estelle 101 E Elbon Rd Chester Pa 19015-3319 Chester Pa 19015
 Kapinski Robe 750 Springdale Drive Exton Pa 19341
 Kaplan Amy L 325 Valley Road Havertown Pa 19083-5433
 Kaplan Anne 645 Hartsridge Rd Wyncote Pa 19095
 Kaplan Bernard Md 6100 Charles St Philadelphia Pa 19135
 Kaplan David 1 Surrey Rd Elkins Park Pa 19027
 Kaplan Educational Center 1528 Walnut St Philadelphia Pa 19102
 Kaplan Family Charitable Trust The One Liberty Place Philadelphia Pa 19103
 Kaplan Frances G 1225 Street Rd Chester Springs Pa 19425-1609
 Kaplan Herman L 8829 Brocklehurst St Philadelphia Pa 19152-1320
 Kaplan Leaman & Wolf 1218 Chestnut Street Suite 502 Philadelphia Pa 19107
 Kaplan Linda 519 Cynwyd Circle Bala Cynwyd Pa 19004
 Kaplan Penny K 624 Spring Ave Elkins Park Pa 19027-2309
 Kaplan Rebecca 1109 Fanshawe St Philadelphia Pa 19111

Kapp Anna Priscilla 25 Limekiln Pi Glenside Pa 19038-0000
 Kapur Sapna 3514 Lancaster Avenue Apt #319 Philadelphia Pa 19104
 Kapusta John J 225 E Greenwood Ave Lansdowne Pa 19050-1707
 Kapusta Ronald A 1491 Sweetbriar Lane Lansdale Pa 19446-3254
 Kapusta Ronald A Sr 1491 Sweetbriar Lane Lansdale Pa 19446-3254
 Karalis Fotios S. 398 Beverly Boulevard Upper Darby Pa 19082
 Karamoko Tamika 449 W. Earliham Terrace North Wales Pa 19454
 Karasanyi Noel 657 Parkview Blvd Lansdowne Pa 19050-3433
 Karasanyi Noel 657 Parkview Blvd. Yeadon Pa 19050
 Karasch & Associates 720 Market Ste Ste 115 West Chester Pa 19382-4874
 Karasch Henry 301 W Market St West Chester Pa 19382-2804
 Karasek Sigmund 1 Montgomery Ave Bala Pa 19004-2662
 Karasik Daniel 110 Iris Lane Wynnewood Pa 19096
 Karasik Lynn 10114 Valley Forge Cir Kng of Prussia Pa 19406-1111
 Karasik Michael 10114 Valley Forge Cir Kng of Prussia Pa 19406-1111
 Karasinski Glenn J 5920 Bustleton Ave Philadelphia Pa 19149-3406
 Karaszkievicz Edmund C/O James J King 2651 S 64th St Philadelphia Pa 19142-3032
 Karch Helen M 1107 Devereaux Ave Philadelphia Pa 19111
 Karcewski Stanley 238 Hamilton St Norristown Pa 19401
 Karelis Jessica Marla Apt E112a-2 3200 Race St Philadelphia Pa 19104
 Karen N Hneleski 829 Andersen Avenue Drexel Hill Pa 19026
 Karetny Oleg 39 Bonnie Gellman Ct Philadelphia Pa 19114-3222
 Karewska Sophie 3254 Emery St Philadelphia Pa 19134-5927
 Karg Kevin J 1248 East Columbia Avenue Philadelphia Pa 19125
 Kargbo Molson A 8047 Rodney St Philadelphia Pa 19150-3018
 Karimi Kazem Apt 501 3601 Conshohocken Ave Philadelphia Pa 19131
 Karimova Liana 1 Morehall Road Frazer Pa 19355
 Karin Peters Little Village 1048 West Baltimore Pike Media Pa 19063
 Karl Jenkins 1038 Bullock Ave Yeadon Pa 19050
 Karl Jenkins 1038 Bullock Ave. Yeadon Pa 19050
 Karlin Jack B 2500 S Sheridan St Philadelphia Pa 19148-4604
 Karlisen Jan 720 Hobbs Rd Wayne Pa 19087
 Karmar Realty Group Inc C/O Marshall J Soss 1 Brookview Ln Wallingford Pa 19086-6717
 Karna Robyn L 51 Folcroft Ave Folcroft Pa 19032
 Karnes Charles L 2042 Locust St Philadelphia Pa 19103
 Karosen Lee 1601 Chestnut Street 212d Philadelphia Pa 19192
 Karp Florence 3418 Sansom St Philadelphia Pa 19104-3404
 Karper Eugene 4634 N Palethorp St Philadelphia Pa 19140-1616
 Karper Katherine 4634 N Palethorp St Philadelphia Pa 19140-1616
 Karpinski Bertha N 330 W 21st St Chester Pa 19013-4918
 Karpinski Robert 1000 Remington Road Wynnewood Pa 19096
 Karpuk Carol 23 Holstein Drive Parkersburg Pa 19365
 Karpuk John 23 Holstein Drive Parkersburg Pa 19365
 Karr Alice 700 Lower State Rd Apt 6 C 5 North Wales Pa 19454
 Karson Nyla 117 E Lauria Place Bryn Mawr Pa 19010-0000
 Karustis Jerome J 3963 Bott St Phila Pa 19140-3038
 Karustis Marcelle 1752 Hallman Drive Blue Bell Pa 19422
 Kascheres Frank 3807 Germantown Ave Philadelphia Pa 19140-3621
 Kascheres Frank 3807 N Germantown Ave Philadelphia Pa 19104
 Kase Gail Y 246 W Upsal St Apt G 101 Philadelphia Pa 19119-3251
 Kasemsant Piyachai 800 Lancaster Ave Villanova Pa 19085
 Kashkashian Alice 604 Adams Ave Philadelphia Pa 19120
 Kashkashian Clement 604 Adams Ave Philadelphia Pa 19120
 Kasreddy Kiran 503 Stevens Dr Apt D Kng of Prussia Pa 19406-3345
 Kasmala Theresa J 3239 Marilyn Ave Norristown Pa 19403
 Kasmar Roy J 18 Harrison Dr Newtown Sq Pa 19073-1421
 Kaspanian Helene U 4640 Hazel Ave Philadelphia Pa 19142
 Kasparian Greg 249 East Chelsea Circle Newtown Square Pa 19073
 Kasper J Hedley St At Delaware River Philadelphia Pa 19137
 Kasprzak Czeslawa 4557 Almond St Philadelphia Pa 19137-1715
 Kasprzak Francis C 5815 Charles St Philadelphia Pa 19135
 Kassel William 6420 Woodbine Avenue Philadelphia Pa 19151
 Kastle Security Systems Inc 2325 Fairmont Avenue Philadelphia Pa 19130
 Kastle Systems 2325 Fairmont Avenue Philadelphia Pa 19130
 Kastner Jennifer M 359 Shurs Lane Philadelphia Pa 19128-3533
 Katayama Fumiko 6351 Overbrook Ave Apt B 304 Philadelphia Pa 19151
 Katichurin Charlotte 1001 City Ave Apt 1001 Wynnewood Pa 19096-3902
 Kate Blanchard 1053 Country Club Road West Chester Pa 19382
 Kate Burlingham 116 Windermere Ave Wayne Pa 19087
 Katelhon Gerald P 351 E Conestoga Rd Wayne Pa 19087
 Kates Winston C 3339 N Hancock St Philadelphia Pa 19140-5809
 Katheder Catherine 4779 Tampa St Philadelphia Pa 19104
 Katherine Darling 2023 South John Russell Circle Elkins Park Pa 19027
 Katherine Boutique 237 Arbour Ct North Wales Pa 19454-4037
 Kathryn B Cossman Trust 321 Perkiomen Avenue Lansdale Pa 19446-3526
 Kathryn M Shaffer 359 Trevor Road Bala Cynwyd Pa 19004
 Katkin Ethel 1050 Claire Ave Huntingdon Valley Pa 19006-0000
 Kato Junko 2200 Benjamin Franklin Pk Y # 1606 Philadelphia Pa 19130
 Katona Joseph E 8278 Fayette St Philadelphia Pa 19150-2002
 Kats Roman 1956 Melmar Rd Huntingdon Valley Pa 19006
 Katsoris John 2836 N Van Pelt St Philadelphia Pa 19132-2643
 Katuran Stanley 8330 Ridgeway St Philadelphia Pa 19111
 Katz & Bennett Levin Neurologist 5401 Old York Rd Suite 405 Philadelphia Pa 19141
 Katz & Bennett Nrgly York & Tabor Rd Suite 107 Philadelphia Pa 19141
 Katz Bella 2500 N 29th St Philadelphia Pa 19132-3022
 Katz Bennett 5401 Old York Rd Ste 405 Philadelphia Pa 19141-3046
 Katz Bennett Levin 2407 E Allegheny Avenue Philadelphia Pa 19134
 Katz Bennett Levin Neurology 5401 Old York Road Ste 405 Philadelphia Pa 19141
 Katz Darlene T 706 Christian St Philadelphia Pa 19147-3912
 Katz David 565 Hidden Valley Rd King of Prussia Pa 19046-0000
 Katz David. 2025 Spring Garden St Philadelphia Pa 19130
 Katz Eva C/O Eva Katz Berger 8460 Limekiln Pi A802 Wyncote Pa 19095-2609
 Katz Jamison Van Derveen At 1601 Market St 16th Fl Bennett Bricklin Saltzbu Philadelphia Pa 19103-2301
 Katz Jeffrey G 2 Holland Ct Avondale Pa 19311-0000
 Katz Kenneth 217 Ash Lane Lafayette Hill Pa 19444
 Katz Kristi 1135 Ashbourne Road Cheltenham Pa 19012
 Katz Limberly Nicole 565 Hidden Valley Rd King of Prussia Pa 19046-0000
 Katz Martin B 130 S Easton Rd Glenside Pa 19038
 Katz Martin Suite 106 130 S Easton Road Abington Pa 19001
 Katz Mira 32 Scarlet Oak Drive Wyncote Pa 19095
 Katz Reuben 841 Elkins Ave Elkins Park Pa 19027
 Katz Rhea 118 S 21st St Apt 1219 Philadelphia Pa 19103
 Katz Richard 2516 Aron Rd Ardmore Pa 19003
 Katz Steven 121 Cheston Lane Ambler Pa 19002
 Katz Steven 121 Cheston Lane Ambler Pa 19002
 Katzbennettlevin Neurology 5401 Old York Rd Ste 405 Philadelphia Pa 19141
 Katzen Judd B 94 Glenn Ave Cust Samuel John Katzen Berwyn Pa 19312
 Katzev Steve 1730 N 61st St Phila Pa 19151
 Katzin Angela 2347 N College Ave Philadelphia Pa 19121-4809
 Kauffmann Helen 3500 W Chester Pike #A3z Newtown Square Pa 19073-4101
 Katzman Lillian 3901 Conshohocken Ave Apt G14 Philadelphia Pa 19131-0000
 Kauffman Adam 111 Presidential Blvd 230 Bala Cynwyd Pa 19004-1008
 Kauffman Albert 709 Raven Rd Wayne Pa 19087
 Kauffman Amos K &/Or Sallie 1500 Beaver Dam Rd Honey Brook Pa 19344
 Kauffman Bella 3222 W Huntingdon St Philadelphia Pa 19132-2915
 Kauffman Daniel K Rr 2 Box 125 Honey Brook Pa 19344-9802
 Kauffman John P Rr 4 Box 30 Honey Brook Pa 19344-9712
 Kauffman Marie 709 Raven Rd Wayne Pa 19087
 Kauffman Monica Garlor Dr Havertown Pa 19083-0000
 Kauffman Nancy A 4016 Foxhill Lane Nancy A Kauffman O T Practice Newton Square Pa 19073-0000
 Kauffmann Arthur 220 Gulf View Road Ardmore Pa 19003-1002
 Kauffmann Helen 3500 W Chester Pike #A3z Newtown Square Pa 19073-4101
 Kaufman Alfred 757 S 9th St Philadelphia Pa 19147-2838
 Kaufman Batt Attn Osvaldo Fontecchio Esq 1101 Market St Ste 2710 Phila Pa 19107
 Kaufman Charles 12000 Elmoro Rd Philadelphia Pa 19154-0000
 Kaufman Construction Co 4000 Pulski Ave Phila Pa 19140
 Kaufman Eileen 12000 Elmoro Rd Philadelphia Pa 19154-0000
 Kaufman Esther G 509 Hopkinson House Philadelphia Pa 19106-0000
 Kaufman Ethel 2648 Fernwood Ave Roslyn Pa 19001-0000
 Kaufman Fannie 2421 S 8th St Philadelphia Pa 19148-3713
 Kaufman Richard D 17 Devon Road Malvern Pa 19355
 Kaufman S 5528 Yocum Street Philadelphia Pa 19143
 Kaufmann Dominick L 1441 Markley St Norristown Pa 19401-2961
 Kaufmann Elizabeth M 2453 N 27th St Philadelphia Pa 19132-3503
 Kaufmann Gerard J 7845 Nixon St Philadelphia Pa 19128-4002
 Kaufmann John C 530 E Godfrey Ave Philadelphia Pa 19120-2121
 Kaufmann Ralph 402 W Tabor Rd Philadelphia Pa 19120-2810
 Kaufmann William 812 Shaw Ave Lansdale Pa 19446
 Kauftheil Edward 674 L Horrocks St Philadelphia Pa 19149
 Kaur Amarjit 18 Oakley Rd Upper Darby Pa 19082
 Kaur Jagdish 3741 Walnut St 607 Philadelphia Pa 19104-3602
 Kaur Narvinder 35 Merion Ct Second Floor Upper Darby Pa 19082-1703
 Kaushik Pandya K 1222 S 20th Street Philadelphia Pa 19146
 Kavalac John G Po Box 8179 Philadelphia Pa 19101-8179
 Kavalieratos Mema Attn Mrs Mema Michos 731 Elgin Rd Newtown Square Pa 19073-0000
 Kavanagh James A 101 Stonebridge Lane Downingtown Pa 19335-0000
 Kavanagh Jesika J 101 Stonebridge Lane Downingtown Pa 19335-0000
 Kavanaugh P S Dc 3301 Ryan Ave Philadelphia Pa 19136-4301
 Kavash Helen M 163 Kalos St Philadelphia Pa 19128-3831
 Kavcsak Irene 618 Woodland Ave Swarthmore Pa 19081
 Kavner Sarah M 2439 E Hazzard Philadelphia Pa 19128-3112
 Kawash Donald A 612 Markle Street Philadelphia Pa 19128-2711
 Kawashima Kazuma 207 Church Rd Apt D Morton Pa 19070
 Kay Elton M 1704 N 21st St Philadelphia Pa 19104
 Kay Julie 1337 Centennial Rd Penn Valley Pa 19072-1207
 Kay Leah 1337 Centennial Rd Penn Valley Pa 19072-1207
 Kay Margaret R 8616 Thouron Ave Philadelphia Pa 19150-2311
 Kaya Restaurant 2700 Dekalb Pike Unit 102 3 Norristown Pa 19401
 Kaye Bonnie G 407 Fairview Rd Narberth Pa 19072-1411
 Kaye Jeffrey 407 Fairview Rd Narberth Pa 19072-1411
 Kaye Neil S Md Pa 1900 South Broad Street Philadelphia Pa 19145-0000
 Kaye William 604 S Washington Sq Apt 2205 Philadelphia Pa 19106
 Kazanjian Edward 807 Ellis Ave Newtown Sq Pa 19073-3905
 Kazanjian George Jr 807 Ellis Ave Newtown Sq Pa 19073-3905
 Kazanjian Leon 105 Maplewood Avenue Upper Darby Pa 19082
 Kazarnowicz Kevin M 3145 Englewood Street Philadelphia Pa 19149
 Kazmier Catherine C 2745 Stevens St Philadelphia Pa 19149-3521
 Kazmierski Alison 4242 Marple St Philadelphia Pa 19136-3609
 Kealey Matthew Ryan 46 Folcroft Ave Folcroft Pa 19032-1008
 Keane Carol A 641 Gary Ln Norristown Pa 19401-3519
 Keane Marion 2608 Seyburt A Philadelphia Pa 19121-4621
 Keane Thomas J Po Box 462 Fort Washington Pa 19034
 Kearn George Jr 124 Burnside St Philadelphia Pa 19127-1705
 Kearney Edward J 220 Gibraltar Rd Ste 350 Horsham Pa 19044
 Kearney Joseph 1032 Tomlinson Rd Philadelphia Pa 19116-3449
 Kearney Margaret M 1307 N Alden St Philadelphia Pa 19131-4113
 Kearney Michael P 820 Griffith Street Philadelphia Pa 19111
 Kearney Minerva 4536 Sansom St Philadelphia Pa 19139-3623
 Kearns Anastasia 194 Country Ridge Dr Oyersford Pa 19468
 Kearns Harold J 194 Country Ridge Dr Oyersford Pa 19468
 Keating Gregory E 220 Brookside Rd Norristown Pa 19401-1347
 Keating John J III 815 Brower Rd Wayne Pa 19087-2207
 Keating Karen 201 Brighton Circle Devon Pa 19333-1041
 Keating Kristen Havaland Dr Wallingford Pa 19086-0000
 Keaton Bryant 322 Wendover Drive Norristown Pa 19403
 Keaton Samuel 1008 Ontario St W Philadelphia Pa 19140
 Kebrich Ann 31 Estate Road Bala Cynwyd Pa 19004
 Kebrich Ann 31 Estate Road Pottstown Pa 19464
 Keck Ann I 855 Cloverly Rd Berwyn Pa 19312-1032
 Keck Eric Po Box 549 Bryn Athyn Pa 19001
 Keck J D 2843 Chatham St Philadelphia Pa 19134-4213
 Keck Laura 22 Waterman Ave Philadelphia Pa 19118
 Kee Stanley 3653 N 15th Street Philadelphia Pa 19140
 Keebler Catherine T 340 E Passmore Phila Pa 19111-5241
 Keech Ronald G 2625 Jasper St Plupa Pa 19301-0000
 Keech Sue Rr 1 Modena Pa 19358 Modena Pa 19358
 Keefer Clarence W 530 Church Rd Norristown Pa 19403
 Keefer David E 709 Dixon Ln Gladwyne Pa 19035-1601
 Keefer Mabel M 762 Saville Ave Eddystone Pa 19022-1401
 Keefrider Dorothea P 727 Fitzwaterturn Road Glenside Pa 19038-0000

Keefrider Harry J Jr 727 Fitzwatertown Road Glenside Pa 19038-1305
 Keegan Elaine M 2310 E Huntingdon St Philadelphia Pa 19125-2313
 Keegan Janet M 1400 N Providence Rd Ste 115 Po Box 993 Media Pa 19063
 Keeler Bonnie S Estate 1220 Samson Street Apt 6 South Philadelphia Pa 19107
 Keeley Mark R Do 2065 Geoffrey Road Willow Grove Pa 19090
 Keeley Mark R Do 2065 Geoffrey Dr Willow Grove Pa 19090-0000
 Keeley Viola 5455 Valley St Philadelphia Pa 19124-1412 Philadelphia Pa 19124
 Keeling & Co 159 East County Line Road Hatboro Pa 19040
 Keen Gilbert J 11 Woodlyn Ave Norristown Pa 19403-1605
 Keen Harry R 299 Kirks Mill Rd Nottingham Pa 19362-9011
 Keen Heating 5 Plymwood Dr Plymouth Meeting Pa 19462-2636
 Keen Linda S 1324 Oakwood Ave West Chester Pa 19380-1434
 Keen Norma E 1324 Oakwood Ave West Chester Pa 19380-1434
 Keen Robert W 1324 Oakwood Ave West Chester Pa 19380-1434
 Keenan Agnes L 5831 N 21st St Philadelphia Pa 19138-2906
 Keenan Debra K 7 West Shore Court Landenberg Pa 19350
 Keenan Frances M 6077 Chester Ave Philadelphia Pa 19142-1430
 Keenan Helen 4210 Magee Ave Philadelphia Pa 19135
 Keenan Joseph W 2308 S Lee St Philadelphia Pa 19148-4103
 Keenan Pearl 3454 Hurley St Philadelphia Pa 19134-1115
 Keenan Sarah 133-A Channing Ave Malvern Pa 19355
 Keenan Stephen T 38 Laurel Ci Malvern Pa 19355
 Keenan Stephen T Laurel Circle Box 332 Malvern Pa 19355
 Keesee Heather 3621 Fisk Ave Philadelphia Pa 19123
 Keesey Charles J 329 Penna Ave Downingtown Pa 19335-2522
 Keever James T 7341 Pittville Ave Philadelphia Pa 19126
 Keffler Janet 655 Aronimink Pl Drexel Hill Pa 19026
 Kegel Alan E 1237 Telegraph Rd West Chester Pa 19380-1616
 Keglovits Elizabeth M 1224 Reed St Philadelphia Pa 19147
 Kehan Cailyn A 603 Creek Drive Ambler Pa 19002
 Kehoe Virginia 9 Trent Rd Wynnewood Pa 19096
 Keiko Maeda 843 Cricket Av 3 Ardmore Pa 19003
 Keill Jean 4129 N 6th St Philadelphia Pa 19140-2509
 Keim Alvesta R 1038 S Hanover St Pottstown Pa 19465-7526
 Keim M. Burr 105 North Watts Street Philadelphia Pa 19107
 Keinard Elizabeth A 100 E Glenolden Ave Apt S9 Glenolden Pa 19036
 Keinath Shirley 111 Macdade Blvd Apt E204 Folson Pa 19033-2910
 Keiser John 1029 N New Street West Chester Pa 19380
 Keita Modibo 234 S 46th St Philadelphia Pa 19139
 Keita Modibo 5200 W Montgomery Ave Apt C22 Philadelphia Pa 19131-3354
 Keiter Cornene L 347 Jefferson Pottstown Pa 19464-5359
 Keith Darlene 1521 Oreland St Philadelphia Pa 19126
 Keith Mary H 76 Harwood Upper Darby Pa 19082-5423
 Keith Ron 7033 Ridge Ave #2a Philadelphia Pa 19128-0000
 Keith Wagner Electric Contractor 4918 Shepherd St Brookhaven Pa 19015
 Keitz Todd J 11/3/1997 3500 Iroquois Way Ambler Pa 19002-0000
 Keitz Todd J Ira 11/03/97 3500 Iroquois Way Ambler Pa 19002-0000
 Kelker Dean 2301 Cherry Street Suite 9F Philadelphia Pa 19103
 Kell Clement W 1615 E Boot Road West Chester Pa 19380
 Kell Clement W 414 E Ridley Avenue Ridley Park Pa 19078-3126
 Kell Hildegard Manor Care Health 235 Lancaster Avenue Devon Pa 19333
 Kellam Frederick 1320 S 32nd St Philadelphia Pa 19146-3401
 Kellam William E Jr Po Box 102 Penllyn Pa 19422-0000
 Kellas Chin Lien 127 Farm View Dr Oxford Pa 19363-2445
 Kelleher Christopher 1929 Ruan St Philadelphia Pa 19124-4622
 Kelleher Gerald A 206 Tuscan Rd Aston Pa 19014-0000
 Kelleher Michael J 1005 Yates Ave Marcus Hook Pa 19061
 Keller Agnes 3328 Waterloo St Philadelphia Pa 19140-5828
 Keller Betty L 31 Hewett Rd Wyncote Pa 19095-1332
 Keller Cecilia L 70 Oak Knoll Drive Berwyn Pa 19312
 Keller Christina 700 Cherry Tre Rd Apt H 6 Aston Pa 19014
 Keller Dorothy 2224 S 67th St Philadelphia Pa 19142-1801
 Keller Earl A 1607 W Juniata St Philadelphia Pa 19140-2912
 Keller Eleanor V 2432 E Gordon St Philadelphia Pa 19125-2908
 Keller Harrington 100 S Broad Street Suite 2126 Philadelphia Pa 19110
 Keller Jacqueline 516 West Coulter St Philadelphia Pa 19144-0000
 Keller Margaret S 2318 N Camac St Philadelphia Pa 19133-1015
 Keller Marguerite 1428 68th Ave Philadelphia Pa 19126-2711
 Keller Marie 126 W Westmoreland St Philadelphia Pa 19140-5837
 Keller Mary 406 Wood St Philadelphia Pa 19106-1111
 Keller Mary A 116 Whately Ter Darby Pa 19023-2220
 Keller Paul 1329 N Frazier St Philadelphia Pa 19131-4126
 Keller Robert Esquire 100 S Broad St Philadelphia Pa 19110
 Keller Russell N 6 Cherry St Media Pa 19063-2570
 Keller Steve 412 Ford St Bridgeport Pa 19405
 Keller Terry J. Po Box 33461 Philadelphia Pa 19142-0461
 Kellerman Jeanette 1610 Spruce St Philadelphia Pa 19103-0000
 Kelleff Clifford J 301 Wanamaker Ave Essington Pa 19029-1318
 Kelley Clifford 537 Tilgham St Chester Pa 19013
 Kelley Eileen D 1629 S 59th St Philadelphia Pa 19143-5238
 Kelley Elaine W 424 Tregaron Rd Bala Cynwyd Pa 19004-2707
 Kelley Georgetta 6731 N 17 St Philadelphia Pa 19126
 Kelley Helen T 5823 N Woodstock St Philadelphia Pa 19138-2915
 Kelley Hellen 4319 Mitchell St Philadelphia Pa 19128-3413
 Kelley James E Jr 2455 Patane Ave Roslyn Pa 19001-1614
 Kelley Joseph F 1654 N Allison St Philadelphia Pa 19131-3529
 Kelley Judith W 415 Sharp Rd Avondale Pa 19311-9700
 Kelley Lawrence 3532 Ella St Philadelphia Pa 19134-1007
 Kelley Murphy Att 925 Harvest Dr Blue Bell Pa 19422
 Kelliann Walker 2814 Sandyford Rd Philadelphia Pa 19152
 Kellich Louis N 2600 Welsh Rd Apt 42 Philadelphia Pa 19152-1442
 Kelliher Kathryn J 130 Queens Street Philadelphia Pa 19147
 Kellman Ainsley 2019 Titan St Philadelphia Pa 19146
 Kellman Bonnye 815 Leithgow St Unit B Phila Pa 19147-0000
 Kellner Tracy 403 Williamsburg Rd Lansdale Pa 19446-3129
 Kelly Agnes 5420 Regent St Philadelphia Pa 19143-4919
 Kelly Alma 2433 Meredith St Philadelphia Pa 19130-2521
 Kelly Aloysius 4091 Pechin St Philadelphia Pa 19128-3627
 Kelly Anita U 301 Braddock Ave Lansdowne Pa 19050-1205
 Kelly Ann M 3230 Birch Road Philadelphia Pa 19154
 Kelly Anna 1442 Willons Ave Philadelphia Pa 19104
 Kelly Anna 827 N Brooklyn St Philadelphia Pa 19104-1404
 Kelly Anthony 201 E 12th St Chester Pa 19013
 Kelly Barrett J 4835 Walton Ave Philadelphia Pa 19143-2018
 Kelly Catherine 208 Francis St Darby Pa 19023-2926
 Kelly Catherine M Miss 6300 N 8th St Phila Pa 19126-3703
 Kelly Catherine Rita 1645 W Wyoming Ave Philadelphia Pa 19140-1133
 Kelly Cecilia 2957 Rutledge St Philadelphia Pa 19134-2921
 Kelly Condron 192 Carey Dr Apt 5a West Chester Pa 19382
 Kelly Connie L 6422 N 15th St Philadelphia Pa 19126-3502
 Kelly Daniel 405 S 3rd Street Darby Pa 19023
 Kelly David M 221 Penn Ave Souderton Pa 18964-1851
 Kelly Dorothy A 3210 N Marston St Philadelphia Pa 19129-1821
 Kelly Dorothy A 4049 Ellendale Rd Drexel Hill Pa 19026-5112
 Kelly Dorothy A C/O Wayne Center 30 West Ave Wayne Pa 19087-3322
 Kelly Dorothy K 26 Ashbourne Rd Darby Pa 19023-1106
 Kelly Dymna 3 Quaker Ln Glen Mills Pa 19342
 Kelly Edna 1315 N 28th St Philadelphia Pa 19121-4520
 Kelly Edna M 1938 68th Ave Philadelphia Pa 19138-3122
 Kelly Edward J 429 Ridge Pike Rm 118 Lafayette Hill Pa 19444-0000
 Kelly Edward R Jr 3412 Little Rd Perkiomenville Pa 18074-9751
 Kelly Edythe M 702 Scott Ln Wallingford Pa 19086-6735
 Kelly Elizabeth 5219 Addison St Philadelphia Pa 19143-1516
 Kelly Emily M C/O Gambio Healthcare 407 Baltimore Pike Morton Pa 19070
 Kelly Energy Oil Company 2700 Roberts Ave Philadelphia Pa 19129-1219
 Kelly Erin D 8663 Ferndale St Philadelphia Pa 19115
 Kelly Evelyn 911 Guenther Ave Yeadon Pa 19050-3519
 Kelly Felicia 1920 Harris Street Eddystone Pa 19013-2620
 Kelly Florence R 4601 Springfield Ave Philadelphia Pa 19143
 Kelly Frances E 6638 N Opal St Philadelphia Pa 19138-3132
 Kelly Frances G 2716 W Cheltenham Ave Philadelphia Pa 19150-1312
 Kelly Francis E 1358 Narragansett St Philadelphia Pa 19138-1912
 Kelly Gary P 3017 Tulip St Connell Philadelphia Pa 19134
 Kelly George E 908 Longshore Ave Philadelphia Pa 19111-4409
 Kelly Helen 6735 Chester Ave Philadelphia Pa 19142-1306
 Kelly Helen T 2810 N Front St Philadelphia Pa 19133-4106
 Kelly Jack C/O Wip Radio 441 N 5th St Philadelphia Pa 19123-4089
 Kelly James F 5522 Market St Philadelphia Pa 19139-3208
 Kelly James J 557 Lindley Ave Philadelphia Pa 19120-3142
 Kelly Janice A 1156 Devereaux Ave Philadelphia Pa 19111-5826
 Kelly Jeron Catrina and Lawrence Kelly Tru 1288 Valley Forge Rd Ste 88 P Valley Forge Pa 19482-0996
 Kelly Joan 2528 Christian St Philadelphia Pa 19146-2314
 Kelly John B 2438 Milan St Philadelphia Pa 19153-1419
 Kelly John C/O Rev Shirley Scott P O A 2527 N 9th St Philadelphia Pa 19133-1908
 Kelly John F C/O Susan Paul Executrix 4321 Oakmont St Philadelphia Pa 19136-3614
 Kelly John J 26 Ashbourne Rd Darby Pa 19023-1106
 Kelly John P 3206 Cottman Ave Philadelphia Pa 19149
 Kelly Joseph 2620 S Carroll St Philadelphia Pa 19142-2115
 Kelly Joseph 27 Congress Ave Springfield Pa 19064-2505
 Kelly Joseph 711 17th Ave Prospect Park Pa 19076-1012
 Kelly Joseph P 6532 Chew Ave Phila Pa 19119-2005
 Kelly Joseph W 4555 Pechin St Philadelphia Pa 19128-3327
 Kelly Julie 2666 E Huntingdon St Philadelphia Pa 19125
 Kelly Karen Clark 534 Coventry Lane West Chester Pa 19382
 Kelly Laura A 121 Friendship Rd Drexel Hill Pa 19026-5008
 Kelly Lawrence J 797 E Lancaster Ave Downingtown Pa 19335
 Kelly Linda H 715 Moore Ave #1st Floor Bryn Mawr Pa 19010-2208
 Kelly Linda L 4207 Hartel Ave Philadelphia Pa 19136-3113
 Kelly Lisa A 2957 Rutledge St Philadelphia Pa 19134-2921
 Kelly Loretta J 7734 Ardleigh Street Philadelphia Pa 19118
 Kelly Margaret 1530 Foulkrod St Philadelphia Pa 19124-5825
 Kelly Margaret A 2667 Webb St Philadelphia Pa 19125-3819
 Kelly Margaret M 3017 Azalea Ter Plymouth Mtng Pa 19462-7105
 Kelly Margaret M 7803 Dungan Rd Philadelphia Pa 19111-2734
 Kelly Margaret R 908 Longshore Ave Philadelphia Pa 19111-4409
 Kelly Marguerite 5240 Horrocks Philadelphia Pa 19104
 Kelly Marie K 151 Bishop Ave Bishop Hill Apts L-15 Secane Pa 19018
 Kelly Marie V 6414 Germantown Ave Philadelphia Pa 19119-2343
 Kelly Marilyn 2123 Tryon St Philadelphia Pa 19146-1228
 Kelly Marion Rose 257 Linton St Philadelphia Pa 19120-1801
 Kelly Mark J 415 Forge Ln Exton Pa 19341-1817
 Kelly Martin H 5240 Horrocks Philadelphia Pa 19104
 Kelly Mary E 2620 S Carroll St Philadelphia Pa 19142-2115
 Kelly Mary J 5239 Ditman St Philadelphia Pa 19124-2035
 Kelly Mary J 591 B Harleysville Pa 19438
 Kelly Mary T 614 Foss Ave Drexel Hill Pa 19026-2428
 Kelly Michael 272 Washington Court Collegville Pa 19426
 Kelly Michael R 1426 Lombard Street #3a Philadelphia Pa 19146
 Kelly Molly S 311 Roumfort Rd Philadelphia Pa 19119-1031
 Kelly Moorhead Christine 1544 Virmay Dr Returned From Po As Undelivera Gilbertsville Pa 19525-0000
 Kelly Orpha S 871 Anchor St Philadelphia Pa 19124
 Kelly Orpha E 871 Anchor St Philadelphia Pa 19124
 Kelly Patricia A 10219 Calera Rd Philadelphia Pa 19114-1213
 Kelly Patrick G Sr 728 Shaw Ave Lansdale Pa 19446-2334
 Kelly Patrick J 5440 Landsdowne Ave Philadelphia Pa 19131-3935
 Kelly Philip C/O Strathmore Press Inc 7625 Suffolk Ave Philadelphia Pa 19153-0000
 Kelly Regan P 2050 Susquehanna Ave Abington Pa 19001-4406
 Kelly Regina 1900 Kennedy Blvd 1010 Philadelphia Pa 19103-0000
 Kelly Richard G Jr 1000 Shadeland Ave Drexel Hill Pa 19026-1913
 Kelly Rita 3201 Authority Ter Apt K Philadelphia Pa 19129-1140
 Kelly Rita A 1507 E Howell St Philadelphia Pa 19149-3336
 Kelly Robert 2957 Rutledge St Philadelphia Pa 19134-2921
 Kelly Robert F 3210 N Marston St Philadelphia Pa 19129-1821
 Kelly Robert J 7734 Ardleigh Street Philadelphia Pa 19118
 Kelly Ronald 5114 K James St Philadelphia Pa 19137
 Kelly Rose 232 Forest Ave Ambler Pa 19002-5904
 Kelly Samuel J III 2609 Coral St Philadelphia Pa 19125
 Kelly Shawn Po Box 251 St Peters St 19470
 Kelly Thomas 931 Tree St Philadelphia Pa 19148-3121
 Kelly Thomas J 3544 Marshall Philadelphia Pa 19140-4406
 Kelly Veronica H Po Box 377 Upper Darby Pa 19082-0377
 Kelly William J 3200 Englewood St Philadelphia Pa 19149-1505

Kelly Wilma A 855 Guenther Ave Yeadon Pa 19050-3506
 Kellye Moss Moss 275 Lyceum Avenue Lansdale Pa 19446
 Kelsall Ethel A 160 So Bonsall Glendolen Pa 19036-0000
 Kelsall Hilda V 912 N Farson St Philadelphia Pa 19131-5109
 Kelsen Judith 1500 Lucust St #3014 Philadelphia Pa 19102
 Kelsey Roslyne A 230 W 21st St Chester Pa 19013
 Kelso Lydia Jane Po Box 174 Salford Pa 18957-0174
 Kelso Robert K 2005 Bellemeare Ave Havertown Pa 19083-0000
 Kemble Doris M C/O Paula Seuhnen 6110 Bingham St Philadelphia Pa 19111-5722
 Kemble Robert 2926 Gerritt St Philadelphia Pa 19146-3514
 Kemble Stephen 235 Roberta Ave Collingdale Pa 19023-3215
 Kemena Erin L 22 Mather Ave Broomall Pa 19008-3017
 Kemmer William J 763 Upsal Rd Jenkintown Pa 19046-3329
 Kemmerer Mansion Condo Associa Attn Robert A Schofield 821 Mill Road Bryn Mawr Pa 19010-0000
 Kemp Carl 1320 Foulkrod St Philadelphia Pa 19124-5903
 Kemp Carl K 5451 Pentridge Street Phila. Pa 19143
 Kemp David 5449 Erdrick St Philadelphia Pa 19124
 Kemp Kathrine 1834 W Atlantic St Philadelphia Pa 19140-4013
 Kemp Valerie 2506 N 30th St Philadelphia Pa 19132-3004
 Kempista Denise 4819 Benner St Philadelphia Pa 19135-3728
 Kempisty Lillian E 2448 Amber St Philadelphia Pa 19125-1619
 Ken Crest Services 502 West Germantown Pike Ste 200 Pylmoth Meeting Pa 19462
 Ken Kozrad D/B/A 647 N Cannon Avenue Lansdale Pa 19446
 Kendal Corp Po Box 100 Kennett Square Pa 19348
 Kendall Joseph A Jr 601 North Franklin St Pottstown Pa 19464-4619
 Kendall Motor Oil 1801 Market St 19th Floor Philadelphia Pa 19103
 Kenderdine Margaret 2065 E Pickwick St Philadelphia Pa 19134-2109
 Kendlie Curtis 453 Penn St Norristown Pa 19403
 Kendra Elva 3332 Elliston Cir Philadelphia Pa 19114-1206
 Kendra Julia 3942 Pulaski Ave Philadelphia Pa 19140-2829
 Kendrick Doris Clai 2854 S 15th St Phila Pa 19145-4915
 Kenealy Mary Kay 3126 Tyson Ave Philadelphia Pa 19149-2001
 Kenesky Stephanna 228 Race St Philadelphia Pa 19106-1917
 Kenig M H 7 Seabury Lane Downingtown Pa 19335-0000
 Kenion Clyde 21 Toth Ave Coatesville Pa 19320
 Kenkeken George E 3718 Richmond St Philadelphia Pa 19137-1414
 Kennedys Food Garde 1901 Jfk Blvd Philadelphia Pa 19103
 Kennedy A Dutton III Followfield Church Rd Wyncote Pa 19095
 Kennedy Alton 155 E. Godfrey Ave Apt P101 Philadelphia Pa 19120-4779
 Kennedy Anna 2448 Memphis Philadelphia Pa 19125
 Kennedy Benjamin R 113 Cricket Avenue #206 Ardmore Pa 19003
 Kennedy Edna 1211 Chestnut St 3308 Shelmir Av Philadelphia Pa 19136-3523
 Kennedy Edna 9896 Bustleton Ave B223 Philadelphia Pa 19115-0000
 Kennedy Elizabeth M 404 Cheswick Pl #247 Rosemont Pa 19010-0000
 Kennedy Elizabeth W 21 Blake Ave Rockledge Pa 19046-4206
 Kennedy Family Hlth Po Box 7777-W1610 Philadelphia Pa 19175
 Kennedy Health System Pob 777 W1610 Philadelphia Pa 19175
 Kennedy Jack F C/O Megettigan Partners Philadelphia Pa 19107-3325
 Kennedy James Po Box 31909 Philadelphia Pa 19143
 Kennedy James R 263 Summer Ave Horsham Pa 19044-2607
 Kennedy Jane Yeatman Followfield Church Rd Wyncote Pa 19095
 Kennedy John R 781 W State Rd West Grove Pa 19390
 Kennedy Joseph 3017 W Diamond St Philadelphia Pa 19121-1142
 Kennedy Justine E 625 E Sanger St Philadelphia Pa 19120
 Kennedy Linda L 6030 Reinhard St Philadelphia Pa 19142-2414
 Kennedy Margaret M 188 Markle St Philadelphia Pa 19128-5201
 Kennedy Margaret P 900 W 5th St Chester Pa 19013-3624
 Kennedy Mary 2032 W Diamond St Philadelphia Pa 19121
 Kennedy Mildred E 7126 N Broad St Philadelphia Pa 19126-1726
 Kennedy Nancy 6030 Reinhard St Philadelphia Pa 19142-2414
 Kennedy Nephrology Assoc of Nj Po Box 7777-W4790 Philadelphia Pa 19175-4790
 Kennedy Patricia M 612 E Woodlawn St Philadelphia Pa 19144-1318
 Kennedy Physician Assoc Pob 13704 30th St Sta Philadelphia Pa 19103
 Kennedy Robert 2014 N 25th St Philadelphia Pa 19121-1302
 Kennedy Rose M 561b E Tabor Rd Phila Pa 19120-2635
 Kennedy Sarah C 112 Garden Rd Oreland Pa 19075
 Kennedy Thomas A 925 Flanders Road Philadelphia Pa 19151-3011
 Kennedy Wellington Group C/O Merrill Lynch Pref 1818 Market St 18th Fl Philadelphia Pa 19103
 Kennedy William 2228 Georges Ln Philadelphia Pa 19131-0000
 Kennedy Frank Enterprises Po Box 945 Narberth Pa 19072
 Kenneth G Bridges Md 4025 Westaway Drive Lafayette Hill Pa 19444-0000
 Kennett Laundry Center Cyprus & Washington Sts Kennett Square Pa 19348
 Kennety Stefanide 19 W 3rd St Media Pa 19063
 Kenney Dwyane Center Post Village 55 North 40th Street Philadelphia Pa 19104
 Kenney Edwin R Box 75 Creamery Creamery Pa 19430-0000
 Kenney Emily L 5912 Henry Ave Philadelphia Pa 19128-1608
 Kenney Jane Yeatman Followfield Church Rd Wyncote Pa 19095
 Kenney Jeffrey 406 Village Walk Exton Pa 19341-1242
 Kenney Louisa L 1459 N Hollywood St Philadelphia Pa 19121-3606
 Kenny Carol S 2920 Hannah Ave Apt 159 Bldg F Norristown Pa 19401-0000
 Kenny Catherine 3220 N 33rd St Phila Pa 19129-1202
 Kenny Frank 205 Shirley Rd Upper Darby Pa 19082
 Kenny Frank E 65 N Lindenwood St Philadelphia Pa 19139-2637
 Kenny John J 64 Surrey Way Exton Pa 19341
 Kenny John R 1904 Brunner St Philadelphia Pa 19140-1702
 Kenny Marie 5352 N Broad St Phila Pa 19141
 Kenny Mary E 1439 Snyder Ave Philadelphia Pa 19145-2317
 Kensky Albert 1226 Wallace St Philadelphia Pa 19123-2410
 Kent C 6028 Locust St Philadelphia Pa 19139-3732
 Kent David B 232 Lee Circle Bryn Mawr Pa 19010-0000
 Kent Edith D 613 N 55th St Philadelphia Pa 19131-4913
 Kent Eleanor F 232 Lee Circle Bryn Mawr Pa 19010-0000
 Kent Frances L 5533 Blakemore St Phila Pa 19138
 Kent Grace S 1538 Christian St Phila Pa 19146
 Kent Hornor Townsend 600 Dresher Rd #C2c Horsham Pa 19044
 Kent Kenneth Dds 51 N 39th St Philadelphia Pa 19104-2640
 Kent Mcbride Two Logan Sq 18th Arch Philadelphia Pa 19103
 Kenton Wade 1904a73 Ave Phila Pa 19138
 Kenworthy Jennifer 1500 Caroline Dr Aston Pa 19014-1005
 Keo Voecu 2410 S 7th St Philadelphia Pa 19148-3813
 Keophondeth Kinalone 1834 Mifflin St. Philadelphia Pa 19145
 Keoptula Mathias 6021 Chestnut St Philadelphia Pa 19139-3045
 Keough Carol A 1459 N Edgewood St Philadelphia Pa 19151-4223
 Kephart Herbert G 5853 Fernwood St Philadelphia Pa 19143-3920
 Keplinger Rosemary 330 S Andrews Ave Glendolen Pa 19036-1702
 Kepper Thomas 107 Cheswold Ln Haverford Pa 19041-1801
 Kerber Mary M 116 Cambridge Way Harleysville Pa 19438-3601
 Kerchner Barbara A Mrs Lot #1 S Brandywine Ave Modena Pa 19358-0000
 Kerchner Michael 675 Washington St Royersford Pa 19468
 Kerchner Rachel J Lot #1 S Brandywine Ave Modena Pa 19358-0000
 Kerdeman Kristina 1926 Pennigton Rd Philadelphia Pa 19151
 Kerdeman Monika Sharyn 1626 Pennigton Rd Philadelphia Pa 19151
 Kerdeman Monika Sharyn 1926 Pennigton Rd Philadelphia Pa 19151
 Keresi Jamie 14 Highland Dr Media Pa 19063-5632
 Kerezi James G Cust 14 Highland Dr Media Pa 19063-5632
 Kern Norman Jr 6026 Hasbrook Ave Philadelphia Pa 19111-5903
 Kern William 6101 Morris St Apt 805 Philadelphia Pa 19144-3738
 Kernaghan Doris 23 E Pleasant St Philadelphia Pa 19119-2143
 Kernan Eileen M 408 Camelot Dr Brookhaven Pa 19015
 Kerner Chris N 2100 Walnut St Apt 12g Philadelphia Pa 19103
 Kerney Daniel 600 Convent Rd Trlr8 Aston Pa 19014
 Kerney Lenora 600 Convent Rd Trlr8 Aston Pa 19014
 Kerney Peter J 4524 N Reese St Philadelphia Pa 19140-2324
 Kerns Edwin 1432 N Hobart St Philadelphia Pa 19131-3817
 Kerns Kenneth L 1131 Flora Lane Marcus Hook Pa 19061
 Kerns Margaret 3211 Boudinot St Philadelphia Pa 19134-1706
 Kerns Margaret Mary 3327 G St Philadelphia Pa 19134-1931
 Kerns Vincent 886 N 50th St Philadelphia Pa 19139-1605
 Kernstock Nick 410 E Rose Tree Rd Media Pa 19063
 Kernytsky Bohda 614 Burke St Rockledge Pa 19046-4405
 Kerr Albert W 6824 Paschall Ave Philadelphia Pa 19142-1817
 Kerr Anna 1609 S 53rd St Philadelphia Pa 19143-5409
 Kerr Dessie 3009 Fletcher Philadelphia Pa 19132-3427
 Kerr Leslie J 2509 Lindsay St Chester Pa 19013-4615
 Kerr Patrick I Rittenhouse Place Apt 302 B Philadelphia Pa 19103
 Kerr Richardo A 834 Cricket Avenue Ardmore Pa 19003
 Kerr Robert L 4516 Sepviva St Philadelphia Pa 19124-4128
 Kerrick Emily Florence 3207 Rawle St Philadelphia Pa 19149-2620
 Kerrigan Alice S 1003 Main St Linfield Pa 19468-1106
 Kerrigan Kevin S 2025 E Orleans St Philadelphia Pa 19134
 Kerrigan Mildred E 3947 Baring St Philadelphia Pa 19104-4648
 Kerry S. Hansen 108 Birceslane Bryn Mawr Pa 19010
 Kersey Fred F 13 Isabelle Lane West Chester Pa 19380
 Kershaw Amie E 1608 S 7th St Philadelphia Pa 19148-1213
 Kershner Jennifer J 108 Jacob Street Mont Clare Pa 19453-5032
 Kershner Julia I 1311 Saint Vincent St Philadelphia Pa 19111-4217
 Kershner Richard M 108 Jacob Street Mont Clare Pa 19453-5032
 Kershner Richard W 637 Mockingbird Ln Audubon Pa 19403-1915
 Kershner Vincent 430 Fruit Farm Rd Royersford Pa 19468-3202
 Kerstetter Robert 1822 Dartmouth Drive Norristown Pa 19401
 Kerulo Zsolt 6600 Blackemore Apt 22 Philadelphia Pa 19138
 Kerwin James 861 Church Ln Philadelphia Pa 19138-2341
 Kerwin Lucille P 129 Ruchanan Phoenixville Pa 19460-0000
 Kesaris Angie 706 Radcliffe Ct Newtown Square Pa 19073-1047
 Kesaris Helen 706 Radcliffe Ct Newtown Square Pa 19073-1047
 Keshuta Helen M 313 Summer St Royersford Pa 19468-1924
 Kess Kelly 25 E. High St. Philadelphia Pa 19144
 Kesselman Harry 2205 Borbeck Ave Phila Pa 19152-3714
 Kessler Allen 1763 N Peach St Philadelphia Pa 19131-3321
 Kessler Eva 1812 N Howard St Philadelphia Pa 19122-2410
 Kessler Frederick Cust 359 Indiantown Rd Landenberg Pa 19350-1009
 Kessler Harriet 2034 Glenview St Phila Pa 19149-2334
 Kessler Ida M 1408 Weaver St Philadelphia Pa 19150-2224
 Kessler James P 2254 Pleasant Ave Glenside Pa 19038
 Kessler Kyle 359 Indiantown Rd Landenberg Pa 19350-1009
 Kessler Robert E 1625 Spruce Street Apt 3r Philadelphia Pa 19103-6300
 Kessler Robert R 318 N Woodmont Road Downingtown Pa 19335
 Kessler Sheryl 318 N Woodmont Road Downingtown Pa 19335
 Kessler Sylvia 4321 Maple St Philadelphia Pa 19136-3630
 Kessler Virginia 4831 Darrah St Philadelphia Pa 19124-2701
 Kester Dana Strode 908 Baylowell Drive West Chester Pa 19380
 Kester Thelma G 401 Valley View Rd Media Pa 19063-1344
 Kestler John 496 Wayne Ave Springfield Pa 19064-3313
 Kestner A David 223 Fairview Rd Springfield Pa 19064-3235
 Kestner Theresa Marie 421 Bickley Pl Chester Pa 19013-5914
 Ketema Inc Po Box 8500 S-21245 Fayville Pa 19178
 Ketner Anne M 212 E Park Ave Ambler Pa 19002-4813
 Ketterer Charles A 2055 B Mather Way Elkins Park Pa 19027-1032
 Ketterer Harry L Po Box 79 Earlington Pa 18918-0079
 Ketterer Plumbing Inc Box 143 Harleysville Pa 19438
 Ketterer Steve 526 Heath Road Po Box 60 Earlington Pa 18918-0000
 Kettinger John E 2539 Jasper St Philadelphia Pa 19125-1330
 Kettinger Robert L 2240 N Colorado St Philadelphia Pa 19132-4329
 Kettler Dorothy 201 S 18th St 1208 Philadelphia Pa 19103-5917
 Kettinger Charles 116 N Farson St Philadelphia Pa 19139-2744
 Keuerleber Rose 2633 N 2nd St Philadelphia Pa 19133-3411
 Keul Anna 4551 N 19th St Philadelphia Pa 19140-1017
 Keutter Flo 2427 N 2nd St Philadelphia Pa 19133-3402
 Kevin J Kasper Md Po Box 508 Lansdale Pa 19446
 Kevin M Auerbach P.O. Box 0396 Merion Station Pa 19066-0396
 Key Food Pizza Inc 2329 E York St Philadelphia Pa 19125-3028
 Key Tyrone 2221 W Lippincott Philadelphia Pa 19132-1437
 Keyes Robert C 3547 N Randolph St Philadelphia Pa 19140-4513
 Keys Beverly D 1447 Jefferson Ave Woodlyn Pa 19094-1604
 Keys Edith 2037 E Fletcher St Philadelphia Pa 19125-1523
 Keys Felicia 9241 Blue Grass Road Philadelphia Pa 19114
 Keys Joseph M 244 Washington Ave Apt B Phoenixville Pa 19460-0000
 Keys Kelli 2413h Susquahanna Abington Pa 19001-4215
 Keyser Alderfer Foundation 175 Ruth Rd Harleysville Pa 19438
 Keyser and Miller 8 Main St Collegeville Pa 19426-2640
 Keyser Catherine F 4720 Oakmont St Philadelphia Pa 19136-3325
 Keyser Henry N Jr 2930 Oakford Rd Ardmore Pa 19003-1812

Keyser Herbert 106 Snyder Avenue Philadelphia Pa 19148
 Keystone Cab Inc 4425 Rising Sun Ave Philadelphia Pa 19140-2721
 Keystone Fire Protection 108 Park Dr Ste 3 Montgomeryville Pa 18936
 Keystone Foods Corporation 401 E City Ave Ste 800 Bala Cynwyd Pa 19004
 Keystone Health P.O. Box 8339 Abington Pa 19001
 Keystone Insurance A Po Box 7199 Elkins Pa 19027
 Keystone Insurance Co Alternative Recoveries Inc As Subrogee of Judith Villamar P O Box 7199 Elkins Park Pa 19027
 Keystone Oprtnng Partnership 200 Fou Falls Ste 208 W Conshohocken Pa 19428
 Keystone Protection Industries 108 Park Dr Ste 3 Montgomeryville Pa 18936
 Keystone Quality Transport Po Box 34647 Philadelphia Pa Pa 19101
 Keystone Realty Services Inc 200 Four Falls Corporate Cente West Conshohocken Pa 19428
 Keystone Shipping Co. 1 Vala Plaza Suite 600 East Vala Cynwyd Pa 19004
 Khadra Ibrahim 1003 Cherry Wood Ct Phoenixville Pa 19460
 Khair Adil 1205 Lawrence Ave Crum Lynne Pa 19022
 Khalaf Abdulla Essa C O Jeanette B Delaney 2027 Tulip Rd Glenside Pa 19038-0000
 Khamphann Phommavong 20th Snyder Ave Phila Pa 19145
 Khan Abdos 3258 Glenview St Philadelphia Pa 19149-0000
 Khan Ali I 402 Beverly Boulevard Upper Darby Pa 19082
 Khan Farwanat 2318 S 7th Street Philadelphia Pa 19148
 Khanom Farhama 3258 Glenview Street Philadelphia Pa 19149
 Kharat Shailendra 2031 Riverside Dr Philadelph Pa 19154-0000
 Khatri Abhaya Apt A1 3717 Chestnut St Philadelphia Pa 19104
 Khatwani Jyoti 461 Glenn Rose Cir King of Prussia Pa 19406-0000
 Khavinson Yevgeniy 448 Myers Cir Philadelphia Pa 19115
 Khetan Pooja A Box 49 Harrison 3910 Irving St Philadelphia Pa 19104
 Khloussi Chariff Po Box 1382 Pottstown Pa 19464
 Khotuung Khan B 706 Snyder Ave Philadelphia Pa 19148
 Khoury Tony 1021 Forest Lane Glen Mills Pa 19342
 Ki Krueger International C/O Covington Office Prod 210 New Street Philadelphia Pa 19106
 Kia Christie 901 Sharpneck Street Limerick Pa 19468
 Kiah Catherine 310 Poplar Ave Devon Pa 19333-0000
 Kian Cab Co 1226 Centennial Rd Narberth Pa 19072
 Kichoon Kim Po Box 8538 Philadelphia Pa 19171-0001
 Kicinski Joseph 1117 Windrim Ave Philadelphia Pa 19141-2817
 Kidanewold Abba 4605 Chester Ave #A401 Philadelphia Pa 19143
 Kidd Denise 6724 Marshall Rd Upper Darby Pa 19082
 Kidd Joseph E Jr 1666 Callowhill Street Philadelphia Pa 19130-4117
 Kidd Patricia 1406 Mellon Road Souderton Pa 18964
 Kidder Sherri 1866 Garth Rd Philadelphia Pa 19116-3828
 Kiddler Anaholy 1866 Garth Rd Philadelphia Pa 19116-0000
 Kideckel Kenneth 1420 Locust Street 29j Philadelphia Pa 19102
 Kids First Chadds The Childrens H Po Box 828824 Philadelphia Pa 19182-8824
 Kids First Kennett Square Po Box 820110 Kids First Kennett Sq Phila Pa 19348
 Kids First Paoli Children's Hosp O Po Box 820013 Philadelphia Pa 19182
 Kids First Paoli Po Box 820013 Kids First Paoli Phila Pa 19301
 Kids First West Grove Po Box 820136 Kids First West Grove Phila Pa 19390
 Kiebach Miriam S 122 N Madison Ave Upper Darby Pa 19082-1312
 Kieban Saul 226 Cowbell Road Willow Grove Pa 19090
 Kiefaber Peter W Ambassador Town House Apartment 316 2101 Chestnut Street Philadelphia Pa 19103-0000
 Kiefaber Peter W Bethesda Court Home 6200 Ardleigh Street Philadelphia Pa 19138-1521
 Kiefer Barbara 3499 Weikel St Philadelphia Pa 19134-2618
 Kiefer Howard H 222 Windermere Ave Wayne Pa 19087-4112
 Kiefer Irene B 222 Windermere Ave Wayne Pa 19087-4112
 Kieffer Gerard F 397 E Baltimore Ave. Apt.204 Media Pa 19063
 Kieffer Margaret 815 W Cumberland St Philadelphia Pa 19133-1915
 Kieh Mark 1400 A Patricia Dr Yendon Pa 19050
 Kielinski Anne 231 W 3rd Ave Conshohocken Pa 19428-1839
 Kiely Felicia A 413 Flagstone Cir Sadsburyville Pa 19369
 Kiely Paul E 413 Flagstone Cir Sadsburyville Pa 19369
 Kienast Richard C 1302 W Kerbaugh Street Philadelphia Pa 19140
 Kienle Joseph F Jr 1022 E Baltimore Pike Kennett Square Pa 19348-2303
 Kienzle Lottie A 4218 N Bodine St Philadelphia Pa 19140-2618
 Kienzle Robert John 3009 Redner St Philadelphia Pa 19121-3509
 Kienzle William C 2816 N 8th St Philadelphia Pa 19133-2006
 Kieran Cole Construction 1928 E Cumberland St Philadelphia Pa 19125
 Kiernan Mary Kathleen 528 E Hilton St Philadelphia Pa 19134-1717
 Kierstein Barbara 118 Washington Glenside Pa 19038 Glenside Pa 19038
 Kiesel Evelyn W 901 Baylowell Dr West Chester Pa 19380-4301
 Kiesel Judith E 20 Salisbury Ln Malvern Pa 19355-0000
 Kiesel Robert F 20 Salisbury Ln Malvern Pa 19355-0000
 Kiesermanshokler Caroline 403 41st St Apt 4 Philadelphia Pa 19104
 Kiesling Hess Fin Co 300 W Bristol St Philadelphia Pa 1914026
 Kiester Patricia E 1217 Tyler St Norristown Pa 19401-4308
 Kielt Emma G 227 North 9th Street Lansdowne Pa 19050
 Kievit David R C/O John Hancock 1400 N Providence Rd #300 Media Pa 19063
 Kiffin Clifford 100 Witmer Rd Horsham Pa 19044
 Kigannon Diane 1544 Broad Run Rd Downingtown Pa 19335-0000
 Kiker William 1141 Snyder Rd Apt E14 Lansdale Pa 19446-4644
 Kiku Dana 2201 Pennsylvania Ave Apt 1210 Philadelphia Pa 19130
 Kilbride Anna 3843 Wallace St Philadelphia Pa 19104-1836
 Kilbride Anna M 5602 Harley Dr Apt 1b Philadelphia Pa 19143-6264
 Kilcullen Regi 2140 Chilttenham Ave Phila Pa 19138-2215
 Kilchesty Virginia 2829 Cantrell St Philadelphia Pa 19145-2412
 Kilcullen Eileen M 933 Dale Rd Secane Pa 19018-3414
 Kildea Anne M 6348 Theodore St Philadelphia Pa 19142-3116
 Kildea Marie 2631 S Daggett St Philadelphia Pa 19142-2804
 Kile Christopher 640 American Ave Apt E312 King of Prussia Pa 19406-1454
 Kiley Sherry L 1086 W King Rd #211 Elm Malvern Pa 19355
 Kilfeather Helen F 3633 Sussex Lane Philadelphia Pa 19114-1815
 Kilgallen Margaret 6454 Morris Park Rd Philadelphia Pa 19151-2403
 Kilgannon Linda A 112 W Johnson Hwy Norristown Pa 19401-3030
 Kilgannon Paul C 112 W Johnson Hwy Norristown Pa 19401-3030
 Kilgarriff C J 2543 Christian St Philadelphia Pa 19146-2341
 Kilgarriff Cornelius J 2543 Christian St Philadelphia Pa 19146-0000
 Kilhefner Paul Iv 59 Soldiers Square Chesterbrook Pa 19087-0000
 Kilian & Co Inc 415 Sargon Way Unit 1 Horsham Pa 19044-0000
 Kilian Donna M 448 Garfield Ave Folcroft Pa 19032
 Kilian Donna M 448 Garfield Ave Folcroft Pa 19032-1316
 Killeen Anne V 333 Westmont Dr Collingdale Pa 19023-0000
 Killeen Florence 2027 Emily St Philadelphia Pa 19145-2822
 Killela Michael P 1519 Norristown Road Maple Glen Pa 19002
 Killen Ann 3106 N Stillman St Philadelphia Pa 19132-1342
 Killen Virginia 310 Hermitage St Philadelphia Pa 19128-4604
 Killian Barbara 3306 S Keswick Rd Phila Pa 19114-1610
 Killian Raymond Vlg Green Pk 178 5th Ave Media Pa 19063-5912
 Killian Richard 3306 S Keswick Rd Phila Pa 19114-1610
 Killian Robert 3112 N Spangler St Philadelphia Pa 19132-1032
 Killing William 432 N Daggett St Philadelphia Pa 19151
 Killoch Hazel F 5636 Angora Ter Phila Pa 19143-3112
 Kilpatrick Katie A 519 S Orange St Media Pa 19140
 Kilpatrick Laura Attn: Debbie Wismer 1801 Market St 20th Floor Philadelphia Pa 19103
 Kilrain Edmund 2914 Reed St Philadelphia Pa 19146-3519
 Kilroy Leona 650 Edison Avenue Philadelphia Pa 19116
 Kilson Ethel 2456 N Garnet Street Philadelphia Pa 19132
 Kilson Genevieve 1609 Andrews Ave Philadelphia Pa 19138
 Kilstein Candace 1330 Pine St Apt 201b Philadelphia Pa 19107
 Kim Arnold Y 101 N 34th St #1407 Philadelphia Pa 19135
 Kim Chi S 185 Eric Ln Lansdale Pa 19446
 Kim Chisuk 185 Eric Ln Lansdale Pa 19446
 Kim Chong H 2600 Welsh Rd #62 Philadelphia Pa 19132
 Kim Choong Ho 437 Country Club Dr Lansdale Pa 19446-1464
 Kim Choong Ho 437 Country Club Drive Lansdale Pa 19446-1464
 Kim Chu I 6101 Lancaster Ave The Kleeners Philadelphia Pa 19151-3202
 Kim Darlene 2009 Pine Street Apt 1-F Philadelphia Pa 19103-6532
 Kim Diana 6300 Walnut St # 517 Philadelphia Pa 19139
 Kim Doho 185 Eric Ln Lansdale Pa 19446
 Kim Donna S 37 Overlook Dr Norristown Pa 19403
 Kim Elizabeth 117 S Apt 3 St Philadelphia Pa 19103-0000
 Kim Elizabeth 506a South 17th Street Philadelphia Pa 19146
 Kim Eul S Marcy Place 1533 Unit B Phila Pa 19115
 Kim Giao 107 Overhill Rd Upper Darby Pa 19082-0000
 Kim Hak Kim 313 W Lindley Ave Philadelphia Pa 19120-3314
 Kim Hyung Chu 2803 Gilham St Philadelphia Pa 19149-3017
 Kim Hyungo Ho 1700 Concord Court Blue Bell Pa 19422
 Kim Ihong 13 Asbury Aveune Melrose Park Pa 19027
 Kim In 2118 Longshore Ave Philadelphia Pa 19149
 Kim Jae 2118 Longshore Ave Philadelphia Pa 19149
 Kim Joo H 6914 Market St Upper Darby Pa 19082
 Kim Josephine H 1221 Federal St Philadelphia Pa 19147
 Kim Julia S 437 Country Club Dr Lansdale Pa 19446-1464
 Kim Julia S 437 Country Club Drive Lansdale Pa 19446-1464
 Kim Jung Ok 902 Valley Rd Apt 23 B Melrose Park Pa 19027
 Kim Keum S 1372 Landis Dr North Wales Pa 19454-1330
 Kim Man Hyuk 885 N Easton Rd 485 Glenside Pa 19038-5237
 Kim Michelle Phd 710 Kendrick Street Philadelphia Pa 19111
 Kim Myung Soo 1104 Oliver Rd Huntingdon VY Pa 19006-8418
 Kim Paek 104 Widener St Phila Pa 19120
 Kim Rosaria Quin 22 Township Line Rd Apt 3 Elkinspark Pa 19027
 Kim Samuel 3900 Chestnut St Apt 303 Philadelphia Pa 19104
 Kim Samuel 3900 Chestnut St Apt 303 Philadelphia Pa 19104-0000
 Kim Seung Y 700 Lower Street Road North Wales Pa 19454
 Kim Si Woon 7326 Algon Ave Apt C Philadelphia Pa 19111
 Kim Suk Kyoung 333 W School House Ln Philadelphia Pa 19144
 Kim Sun Young 923 Meadowbrook W S Huntingdon Vall Pa 19006-0000
 Kim TaeYeon 2041 S 67th Street Phila Pa 19142
 Kim Yon Kyong 3902 City Ave D912 Philadelphia Pa 19131-0000
 Kim Yun Woo 7326 Algon Ave Apt C Philadelphia Pa 19111
 Kimbel Esther M 5516 Cambridge St Phila Pa 19131-4205
 Kimbel Joseph R 6032 Cobbs Creek Pkwy Philadelphia Pa 19143-2327
 Kimber Robert O C 222 Harrison Ave Glenside Pa 19038-3904
 Kimble Gladys D Riddle Village J 207 Media Pa 19063-6013
 Kimble Len 45 S 7th St Darby Pa 19023
 Kime C J 1500 Market Street Centre Squ Towers Perrin Forster Philadelphia Pa 19102-2100
 Kimenour James 7442 Oxford Ave Philadelphia Pa 19111-3023
 Kimeour Marie K Estate 7442 Oxford Ave Philadelphia Pa 19111-3023
 Kimjeongh 1600 Garrett Road Darby Pa 19082
 Kimley James G 102 W Girard Avenue Philadelphia Pa 19123
 Kimmel Steve Rr 2 Box 416 Avondale Pa 19311-9106
 Kimmey Brian 7121 Cottage St Philadelphia Pa 19135
 Kimmey Howard 817 Green Valley Dr Phila Pa 19128
 Kimmey John P 6 Hunters Run Newtown Square Pa 19073-3928
 Kimpfflen Matilda 6463 Ross St Phila Pa 19119-2334
 Kims Marketwyncote 6755 Wyncote Ave Philadelphia Pa 19138-3135
 Kin Tim 9200 Bustleton Ave Apt 512 Philadelphia Pa 19115
 Kincaid John L 830 Belgrade St Philadelphia Pa 19125
 Kinch Albert Fl 1 Front Right 2543 S 61st St Philadelphia Pa 19142-3511
 Kinchen Marchelle Po Box 380 Harleysville Pa 19438
 Kindler Stuart L 7701 Lindberg Blvd. 302 Philadelphia Pa 19153
 Kinder Shawna 7724 Rugby Street Philadelphia Pa 19150
 Kindt C Charles First Union National Bank 123 S Broad St 16th Flr Philadelphia Pa 19109
 Kindt Charles F Usi Colburn Insurance Service One Internationa Plaza Ste 40 Philadelphia Pa 19113
 Kiner Elmer E K 341 Hermitage St Philadelphia Pa 19128-4605
 King Amy J 139 Clover Hill Ln Harleysville Pa 19438-1693
 King Amy J Cust 139 Clover Hill Ln Harleysville Pa 19438
 King Anna D 1518 E Pastorius St Philadelphia Pa 19138
 King Audrey M 1002 W Cecil B Moore Ave Philadelphia Pa 19122
 King Baird 348 W Montgomery Ave North Wales Pa 19454-3416
 King Benjamin J 139 Clover Hill Ln Harleysville Pa 19438
 King Buffet 2367 Cottman Ave Philadelphia Pa 19149
 King Clarence C 611 N 33rd St Philadelphia Pa 19104
 King Delia 5623 Hunter St Philadelphia Pa 19131-3402
 King Dennis 2835 N 9th St Philadelphia Pa 19133
 King Dolloff 3839 Pennsgrove St Philadelphia Pa 19104
 King Donald J 205 N 2nd St Darby Pa 19023-3004
 King Evelyn 1957 N Darien St Philadelphia Pa 19122-2010

King Florence 1052 Van Kirk St Philadelphia Pa 19149-3627
 King Garret Route 309 & Stump Road Montgomeryville Pa 18936
 King George R Jr C/O James King Williams St Railroad Ave Fernwood Pa 19050-0000
 King George W 1002 W Cecil B Moore Ave Philadelphia Pa 19122
 King Glenn E Jr 2547 Coral St Philadelphia Pa 19125-1333
 King Henry 229 E 13th St Chester Pa 19013-3937
 King Hugh 146 E Washington Lane Philadelphia Pa 19144-0000
 King James E 124 E Plumstead Ave Lansdowne Pa 19050
 King Jessie C/O Gambro Healthcare 4126 Walnut Street Philadelphia Pa 19104
 King Jill R 4156 Manayunk Avenue Philadelphia Pa 19128
 King Joseph 1342 N Marston St Philadelphia Pa 19121-4616
 King Katie 333 Lancaster Ave #1005 Malvern Pa 19355
 King Kenneth R 5401 Catherine St Philadelphia Pa 19143
 King Leola D 5518 Spruce St Phila Pa 19139
 King Leola D 5518 Spruce St Philadelphia Pa 19139
 King Loruise S 471 E Howell St Philadelphia Pa 19120-1112
 King Louise S 471 E Howell St Philadelphia Pa 19120-1112
 King Marcia 426 W Somerville Ave Phila Pa 19120-3209
 King Margaret 5400 Lancaster Ave Philadelphia Pa 19131-3515
 King Marguerite M 1719 Newkirk St Philadelphia Pa 19145-1626
 King Media Inc 656 East Swedesford Road Suite 325 Wayne Pa 19087
 King Micah 526 Whetstone Rd Horsham Pa 19044-1933
 King Michael A 302 North 13th Street Philadelphia Pa 19107-1010
 King Nora 620 West More Land Stre Philadelphia Pa 19134-0000
 King Novila 6151 Locust Street Apt 1 Flr Philadelphia Pa 19143
 King of Prussia Urology Temple Universit Po Box 38049 Philadelphia Pa 19140
 King Regina 2257 E Ann St Philadelphia Pa 19134-4122
 King Saleema Jamilah 6015 Walton Avenue Philadelphia Pa 19343
 King Sarah F 15 S Salford St Philadelphia Pa 19139-3125
 King Stella 1226 Christian Street Philadelphia Pa 19147
 King Telete M 5535 Addison St Philadelphia Pa 19143-1305
 King Thomas S 85 Atherton Dr Exton Pa 19341
 King Valentine R H 2741 N Broad St Philadelphia Pa 19132-0000
 King William E 1052 Van Kirk St Philadelphia Pa 19149-3627
 King William R 6437 N 15th St Philadelphia Pa 19126-3503
 Kingdom of Vegetarians Re 129 North 11th Street Philadelphia Pa 19107
 Kingkinner Tracey A 482 Ripka St Philadelphia Pa 19128-3332
 Kingsbauer Laura M Lutheran Home At Germantown Philadelphia Pa 19119-0000
 Kingsbridge Agency Inc 262 Race Street Ambler Pa 19002
 Kingsbury 10385 Drummond Road Philadelphia Pa 19154
 Kingsbury Inc 10385 Drummond Rd C/O Secy/Treas. Philadelphia Pa 19154-3803
 King-Smith Edward 4652 Hazel St Philadelphia Pa 19143
 Kingsmith Evelyn L 1525 Grovania Ave Abington Pa 19001
 Kingsway Transports of America 1223 Wrights Ln Westchester Pa 19380
 Kingwood Elaine 5401 Wayne Ave Philadelphia Pa 19144
 Kinka Michael 8 Rock Rd Honey Brook Pa 19344-9296
 Kinkos Inc 461 W Germantown Pike Plymouth Meetin Pa 19462
 Kinlaw Gwen 311 Fern Street Darby Pa 19023
 Kinlaw James 311 Fern Street Darby Pa 19023
 Kinlaw Rahsaan 4908 Knox St Phila Pa 19144
 Kinlaw Rashaan 1518 W Chew Ave Philadelphia Pa 19141
 Kinley Betty Roxborough Spring Ln Philadelphia Pa 19128
 Kinn Dawn Po Box 257 Spring Mount Pa 19478-0257
 Kinn Joshua D Po Box 257 Spring Mount Pa 19478-0257
 Kinn Shelby T Po Box 257 Spring Mount Pa 19478-0257
 Kinn Stephanie M Po Box 257 Spring Mount Pa 19478-0257
 Kinney Howard Estate of 150 Oakland Ave A105 Lansdale Pa 19446
 Kinney Mary A 3544 Chippendale St Philadelphia Pa 19136-3506
 Kinney Nezzie L 821 N 15th St Philadelphia Pa 19130-2221
 Kinsell Virginia Cust 2201 Pennsylvania Ave Apt 712 Philadelphia Pa 19130-3524
 Kinsella Timothy E Ira As of 04/28/97 2 Old Kings Hwy W Downingtown Pa 19335-0000
 Kinsey Bruce 2071 Cobbs Creek Parkway Philadelphia Pa 19142
 Kinshuk Chinnaya 1911 A Matherway Apt 1911 Elkins Park Pa 19027
 Kinsler William 4942 N Fairhill St Philadelphia Pa 19120-3712
 Kinsley John 311 W Marshall St Apt 404 Norristown Pa 19401-4671
 Kinsley Verna H 4006 Evans Lane Drexel Hill Pa 19026-3410
 Kinsley Verna H 4006 Evans Ln Drexel Hill Pa 19026-3410
 Kiraly Jon S 795 West Ridge Garden Way Phoenixville Pa 19460
 Kiraly Monique A 795 West Ridge Garden Way Phoenixville Pa 19460
 Kirby Brian F 15 Queens Ave Malvern Pa 19355
 Kirby Gertrude M Mrs 931 N Warren St Pottstown Pa 19464-4111
 Kirby Harry W 2078 E Monmouth St Philadelphia Pa 19134-3627
 Kirby Lewis J 931 N Warren St Pottstown Pa 19464-4111
 Kirby Michael M 221 Spring Rd Malvern Pa 19355-3415
 Kirbyson Ruth E Estate 3821 Lauriston St Philadelphia Pa 19128-5107
 Kirce William 2525 W Allegheny Ave Phila Pa 19132
 Kircher Greta 5950 N Franklin St Philadelphia Pa 19120-1313
 Kirchgasser Mark 420 Pinebrook Dr Media Pa 19063
 Kirchgasser Emilie 1846 E Orleans St Philadelphia Pa 19134-3533
 Kirchoff Thomas M 3331 Ancona Rd Philadelphia Pa 19154-1905
 Kirchner Mathias 416 W Barnard St West Chester Pa 19382
 Kirchner Jose 5615 Musgrave St Philadelphia Pa 19144-1313
 Kirchner Marjorie J 922 W Somerset St Philadelphia Pa 19133-1712
 Kirk Anna M 427 Township Line Rd Apt 2 Elkins Park Pa 19027-2202
 Kirk Dawn M 207 Karen Drive Downingtown Pa 19335
 Kirk Holly Wells 518 Ridge Ave Media Pa 19063-4914
 Kirk James 967 Brenton Drexelhill Pa 19026
 Kirk Kaleah 4824 Franklin St Philadelphia Pa 19120
 Kirk Lyree M 524 E Sanger St Philadelphia Pa 19120-1719
 Kirk Thomas J Patricia C Kirk 1436 Heather Ln West Chester Pa 19380
 Kirk William M 207 Karen Drive Downingtown Pa 19335
 Kirkpatrick Donald R 301 E Glenside Ave Glenside Pa 19038-4604
 Kirkpatrick Gertrude M 501 Skiles Blvd Apt 243 Westtown Pa 19395-0000
 Kirkpatrick John W 851 Duportail Rd Po Box 9015 Wayne Pa 19087-5522
 Kirkpatrick Mildred 902 S 49th St Philadelphia Pa 19143-3404
 Kirkpatrick Richard M 110 Felton Ave. Collingdale Pa 19023
 Kirkwood Robert J 4719 Griscom St Philadelphia Pa 19124-5814
 Kirkwood Ruth V 1945 S 65th St Philadelphia Pa 19125-2034
 Kirlin James 1235 Westlake Drive Suite 295 Berwyn Pa 19312
 Kirlin James J Jr 3329 Aldine St Philadelphia Pa 19136-3801
 Kirlin Mary 6568 Windsor St Philadelphia Pa 19142-1320
 Kirna Martha 6505 No 17th St Philadelphia Pa 19126
 Kirsch Ethel M 2737 N 23rd St Philadelphia Pa 19132-3219
 Kirsch William R 109 Daly St Philadelphia Pa 19148-3327
 Kirschner Alma R 555 Fox Chase Ste 100 Coatesville Pa 19320-1885
 Kirschner Andrew S 2 Bala Plaza Suite P113 Bala Cynwyd Pa 19004
 Kirschner Michele Lynn 777 Pennsylvania Ave Wallingford Pa 19086-7022
 Kirsopp E C B Trs of The Glenmede Trust Co 1650 Market St Ste 1200 Philadelphia Pa 19103
 Kirsopp E C B Trs of The Glenmede Trust Company 1650 Market St Ste 1200 Philadelphia Pa 19103
 Kirven Dell G Sheltanham York Rd Nursing Ctr 7101 Old York Rd Philadelphia Pa 19126
 Kishbaugh June T 12 Oxford Mobile Home Par Oxford Pa 19363
 Kishel Gerald P 3218 Aramingo Ave Philadelphia Pa 19134-4405
 Kissel Jessica L 3888 Somers Dr Huntingdon Vy Pa 19006-1912
 Kissinger Gurney M 320 Washington Place Wayne Pa 19087
 Kissinger Richard Saunders Houserroom 126 100 E Lancaster Ave Wynnewood Pa 19096-3450
 Kist Anna M 2049 Margaret St. 1st Floor Rear Phila Pa 19124
 Kitabjian John S 9529 Northeast Ave Philadelphia Pa 19115-3152
 Kitabjian Mary 9529 Northeast Ave Philadelphia Pa 19115-3152
 Kitabjian Rose 9529 Northeast Ave Philadelphia Pa 19115-3152
 Kitchen Charles A 2234 Lawrance Philadelphia Pa 19133-2919
 Kitchen Horace 2555 North Hollywood Stre Philadelphia Pa 19132
 Kitchens Century 6 Saint Anthony Ln Chester Springs Pa 19425-312
 Kitchens World Inc 822 Caledonia St Philadelphia Pa 19128-1103
 Kitt Nathaniel 2239 W.Ontario St Philadelphia Pa 19140
 Kittle Clive 6800 Lynford St Bsmt Philadelphia Pa 19149-2116
 Kittrels Jessie B 6212 Walnut St Philadelphia Pa 19139
 Kittrels Lillian 2261 N Park Avenue Philadelphia Pa 19132
 Kitz Florence 111 W Dauphin St Philadelphia Pa 19133-3702
 Kivi Parissa 102 Bryn Mawr Ave Newtown Square Pa 19073
 Kivlen Marian 3334 St Vincent St Philadelphia Pa 19149-1624
 Kiwanis Club of Lawncrest Pdn Po Box 15383 Philadelphia Pa 19111
 Kizzie Edward 5722 Green St Drawer K Philadelphia Pa 19144
 Kkarczewski Jean 238 Hamilton St Norristown Pa 19401
 Klabe Timothy D. 540 Bridge Street Spring City Pa 19475-1200
 Klagholz Eloui 301 Rambling Way Springfield Pa 19064-3515
 Klanhamsner Warren 8216 Fairview Rd Elkins Park Pa 19027-2119
 Klank Ralph 4716 York Rd Philadelphia Pa 19141-2606
 Klaphar Tracy 1007 Hemlock Avenue Huntingdon Valley Pa 19006-1715
 Klarabida Council Nights 5831 Henry Ave Philadelphia Pa 19128-0000
 Klasko Estelle 777 W Germantown Pile Apt 629 Plymouth Meeting Pa 19462-1021
 Klasky Jennie 2337 S Marshall St Philadelphia Pa 19148-3822
 Klatt Florence 3342 Brighton St Philadelphia Pa 19149-2029
 Klaumenzer Soph 229 E Clapier St Philadelphia Pa 19144-1804
 Klebanoff Esther 1868 Garth Rd Philadelphia Pa 19116-3828
 Klebanoff Robert 1868 Garth Rd Philadelphia Pa 19116-3828
 Klecha Stanley Jr 1198 Carrie Ln West Chester Pa 19382-7476
 Kleckner Doris A 122 Staley Ave Collingdale Pa 19023-1917
 Kleckner Thomas T 122 Staley Ave Collingdale Pa 19023-1917
 Kledzik Michelle 150 Ridge Pike 329 C Lafayette Hill Pa 19444
 Klehr Harrison Harvey Branzburg & Eta 260 S Broad St 4th Floor Philadelphia Pa 19102
 Klein Adam 301 S 19th St 7d Phila Pa 19103
 Klein Christina M 1915 Delmar Dr Folcroft Pa 19032-1702
 Klein Clare C 49 E Garfield St Philadelphia Pa 19144-5934
 Klein D.D.S. David B Collingdale Dental Associates Ltd. Media Pa 19063
 Klein Daniel 121 Gillin Rd Ambler Pa 19002
 Klein Daniel 121 Gillin Rd Ambler Pa 19002-0000
 Klein Donald R 2329 Haverford Rd Apt D Ardmore Pa 19003-0000
 Klein Dorothy 620 Mcclellan St Philadelphia Pa 19148-1709
 Klein Elizabeth 6112 N 4th St Phila Pa 19120-1440
 Klein Elsie 909 N 5th St Philadelphia Pa 19123-1401
 Klein Gertrude 3511 Billger Dr Huntingdon Valley Pa 19006-0000
 Klein Jared Edward 1915 Delmar Dr Folcroft Pa 19032-1702
 Klein Jeffrey 300 Kauffman Street Philadelphia Pa 19147-3210
 Klein Julius Attn Linda R Manfredonia 1600 Market St 29 Fl Philadelphia Pa 19103-7240
 Klein Lindsay Samantha 3511 Billger Dr Huntingdon Valley Pa 19006-0000
 Klein Marie A 2909 N 3rd St Philadelphia Pa 19133-3204
 Klein Martin 424 Woodland Ave Wayne Pa 19087
 Klein Maxine 704 Cornerstone Lane Bryn Mawr Pa 19010-2074
 Klein Melissa D 106 Saint Andrews Way Blue Bell Pa 19422-1286
 Klein Michael 105 Deer Ln Newtown Square Pa 19073
 Klein Morris C 704 Cornerstone Lane Bryn Mawr Pa 19010-2074
 Klein Richard 121 Turnhill Ct West Chester Pa 19380-1473
 Klein Rosa 501 S 56th St Philadelphia Pa 19143-1925
 Klein Sheldon Md Pc Berris Plaza Ste 303 7901 Bustleton Ave Philadelphia Pa 19152
 Kleinberg Selma H 6653 Horrocks St Phila Pa 19149
 Kleine Laura B 2476 Stinson Lane Norristown Pa 19403-3627
 Kleiner Robert 700 Elkins Ave Apt B1 Elkins Park Pa 19027-0000
 Kleiner Robert S 55 Collier Cir Ridley Park Pa 19078-1525
 Kleiner Tracey L 55 Collier Cir Ridley Park Pa 19078-1525
 Kleiner Valerie L 55 Collier Cir Ridley Park Pa 19078-1525
 Kleinschmidt Ada M 436 Alexandra Dr Trooper Pa 19403
 Kleitz Colette E Colette E 620 W Naomi St Philadelphia Pa 19144
 Klem Frank 1579 Market St Linwood Pa 19061-4359
 Klemmer Michael J 3044 Unruh Ave. Philadelphia Pa 19149
 Klenieski Maria 4546 E Stiles St Philadelphia Pa 19124-4132
 Klenk Herman A 836 E Thompson St Philadelphia Pa 19125-3527
 Klenk Matthew 301 Lower State Road North Wales Pa 19454
 Kleopa Kleopas 902 S 46th Street Apt 1 Philadelphia Pa 19143
 Klepczynski Diane 1417 East Cheltenham Philadelphia Pa 19124
 Kleppinger James H 1106 W Somerville Ave Philadelphia Pa 19141-2904
 Kletman Jeffrey 8130 Jenkintown Rd Elkins Park Pa 19027
 Kligys Valeriva 3523 Ryan Ave Philadelphia Pa 19136-4313
 Kljian Barkev 5443 Christian St Philadelphia Pa 19143-2513
 Klimas John C 1637 E Eyre St Philadelphia Pa 19125-2419
 Klimas Walter V 2530 E Birch St Philadelphia Pa 19134-4837
 Klimo Walter 609 N 11th St Philadelphia Pa 19123-3309
 Klimowicz Frances M 1205 N Charlotte St Pottstown Pa 19464-3964

Kline Collen 21 Spring House Lane Telford Pa 18969
 Kline Collen 211 Spring House Lane Telford Pa 18969
 Kline Constance M C/O Kathryn Kline 145 W Hansberry St Philadelphia Pa 19144-3559
 Kline Daniel H 144 West Ridge Conshohocken Pa 19425
 Kline Faith A 1203 Brighton Philadelphia Pa 19111-4244
 Kline Gilbert L 131 Schuyler Rd Springfield Pa 19064-2521
 Kline Harriet C 131 Schuyler Rd Springfield Pa 19064-2521
 Kline Helen W 3 Kathleen Ct Havertown Pa 19083-1503
 Kline Holly 142 William Penn Dr Norristown Pa 19403
 Kline Howard 8200 Henry Ave F-17 Philadelphia Pa 19128
 Kline Howard 8200 Henry Ave F17 Philadelphia Pa 19128
 Kline Jack 235 St Marys St Phoenixville Pa 19460
 Kline Jerome 1845 Walnut Street Philadelphia Pa 19103-0000
 Kline Lindsay Anne 140 Woldbine Way Plymouth Meeting Pa 19462
 Kline Marcia 8200 Henry Ave F-17 Philadelphia Pa 19128
 Kline Marcia 8200 Henry Ave F17 Philadelphia Pa 19128
 Kline Patricia D 304 Britmore Ave W Cnshohocken Pa 19428-2858
 Kline Rebecca Kelley 1217 Drexel Avenue Drexel Hill Pa 19026
 Kline Sara G 144 West Ridge Conshohocken Pa 19428
 Kline Timothy and Julianna 583 Bulltown Rd Elverson Pa 19520
 Kline Vanetta E 2971 Janney St Philadelphia Pa 19134-4126
 Kline William R Jr 7055 Radbourne Rd Upper Darby Pa 19082
 Kling John 253 Lexington Ave East Lansdowne Pa 19050-2617
 Kling Margaret H Mrs 253 Lexington Ave East Lansdowne Pa 19050-2617
 Klinger Charlotte B 1233 Woodside Rd Conshohocken Pa 19428-1166
 Klinger Marian 1119 Horseshoe Pike Downingtown Pa 19335
 Klinger Thomas 201 Evelyn Drive King of Prussia Pa 19406
 Klinges Alma Estate of 7124 Jackson St Philadelphia Pa 19135
 Klippner George Edward 939 Schuller Philadelphia Pa 19140-0000
 Klischer Allen H Jr 5402 Harley Ter Apt 3a Philadelphia Pa 19143-6294
 Klock Jonathan II Land American One Stop 2 Devon Sq 744 W Lancaster W Lancaster Pa 19087
 Klock Mollie R 5301 Old York Rd Philadelphia Pa 19141-2912
 Klocko Kathleen J 608 Green St Bridgeport Pa 19405-1118
 Klofach Craig 1721 Bainbridge St Philadelphia Pa 19146-1536
 Klopfle Heather A 2028 Anchor St Phila Pa 19124-1529
 Klos Theodore 2560 Cedar St Phila Pa 19125-3120
 Kloss Edward J 2434 N Reese St Phila Pa 19133-2620
 Klotz Eleanor M 5022 Cottage St Philadelphia Pa 19124-2137
 Klotz William 4634 D St Philadelphia Pa 19120-4515
 Klouse Theresa 3336 Almond St Philadelphia Pa 19134-5311
 Kluzynski Nicole 2812 W Porter St Philadelphia Pa 19145-4009
 Kmfi 1617 Jfk Blvd Philadelphia Pa 19103
 Kmiers Stanley J R D #2 Box 84 Landenberg Pa 19350-0000
 Knapp James F Apt 1 9219 Blue Grass Rd Philadelphia Pa 19114
 Knapp Jeffrey 666 Devon State Road Devon Pa 19333
 Knapp John W Jr 3454 F St Philadelphia Pa 19134-1225
 Knarr Charlotte E 1048 Baltimore Pa Media Pa 19063
 Knasiak Blanche M 700 Colbert St Bridgeport Pa 19405-1723
 Knauer Beth W 400 Dutton Mill Rd Rd#4 Malvern Pa 19355-3341
 Knaust Emma 9704 Glenhope Rd Philadelphia Pa 19115-2910
 Knchak Susan J 14 Fox Coatesville Pa 19320-1452
 Knecht Kathryn L 6950 Germantown Ave Philadelphia Pa 19119
 Knecht William J 35 Latham Park Elkins Park Pa 19027
 Kneidler Joseph R 5706 N Camac St Philadelphia Pa 19141-4108
 Kneis Turley & Beernosky Inc 21 S Church Street West Chester Pa 19382
 Knezic Mary 6520 Walnut Park Dr Philadelphia Pa 19120-1032
 Knieriem Katherine M 501 Ridge Dr Lincoln Univ Pa 19352-9013
 Knies Carole R 3133 Arbour Green Ct Hatfield Pa 19440-0000
 Knight Chris 301 Greenway Ave Darby Pa 19023-0000
 Knight Direct Inc C/O Kevin Knight 1602 Masters Way Chadds Ford Pa 19317-9720
 Knight Earl L 2120 Tasker St Philadelphia Pa 19145
 Knight Emma M 7503 Walnut Lane Philadelphia Pa 19138-2218
 Knight George 3601 Richmond St Philadelphia Pa 19134-6217
 Knight George 713 13th Ave Prospect Park Pa 19076
 Knight Gregory 2732 Cranston Rd Philadelphia Pa 19131-280
 Knight Hattie 110 Maple Ave Aston Pa 19014-1114
 Knight Insurance Agency Inc Office Suites At Stoney Creek 453 Baltimore Pike Springfield Pa 19064
 Knight John O 6805 Woodland Philadelphia Pa 19142-1226
 Knight Mary E 1913 E Cambria St Philadelphia Pa 19134-3519
 Knight Mary M 1515 Widener Pl Philadelphia Pa 19141-1813
 Knight Mazelly 1150 Allentown Greenlane Pa 18054
 Knight Nellie 5550 Pearl St Philadelphia Pa 19139
 Knight Samuel E 1134 E Cheltenham Ave Philadelphia Pa 19124-0000
 Knights Warren C III 1340 W Spencer St Philadelphia Pa 19141-3236
 Knipe Dean T 163 Montgomery Dr Harleysville Pa 19438-2131
 Knob Maryann 21 Springton Lake Rd Media Pa 19063-1823
 Knoblauch Jean 1411 N 62nd St Philadelphia Pa 19151-4212
 Knobler Institute of Neurologic 467 Pennsylvania Ave Ste 108 Fort Washington Pa 19034
 Knobloch Juan P O Box 905 Plymouth Mtg Pa 19462-0905
 Knobloch Sigrun P O Box 905 Plymouth Mtg Pa 19462-0905
 Knoell William F 333 North Ave Apt 59a Secane Pa 19018-3542
 Knoll Corporation 1235 Water St East Greenville Pa 18041-0000
 Knoll Inc 1235 Water Street East Greenville Pa 18041
 Knoll Po Box 157 E Greenville Pa 18041
 Knoll William 314 Friendship St Philadelphia Pa 19111-3906
 Knopman Calla K 226 W Rittenhouse Sq Philadelphia Pa 19103
 Knopp Abbey A 410 Lancaster Ave Apt 221 Haverford Pa 19041-1326
 Knopp Joseph 3126 Ruth Street Philadelphia Pa 19134
 Knorr Adam Dba Dons Water Ice 37 E Montgomery Ave Unit 1 Ardmore Pa 19003
 Knothe Barbara 546 Seville St Phila Pa 19128-2731
 Knothe Robert W 2320 Byberry Rd Hatboro Pa 19040-3712
 Knott Barbara L Po Box 278 West Grove Pa 19390-0278
 Knott Richard J 2615 Belmont Ave Roslyn Pa 19001-4105
 Knotts Clare J 1750 County Line Rd Huntingdon Vy Pa 19006-1702
 Knowles Helen R 7200 Pine St Upper Darby Pa 19082
 Knowles Jane E 1529 67th Ave Philadelphia Pa 19126-2707
 Knowles Viola M 3146 N 27th St Philadelphia Pa 19132-1216
 Knowles Willard E 7200 Pine St Upper Darby Pa 19082
 Knowlton Anne 1180 S Trooper Rd Norristown Pa 19403-3638
 Knox E Grace 2924 N 24th St Philadelphia Pa 19132-1901
 Knox Edward Daniel Jr 7213 N 21st St Philadelphia Pa 19138-2101
 Knox J 5555 Wissahickon Ave Ste L95 Philadelphia Pa 19144-0000
 Knudsen Steven W 180 Baker Rd Cochranville Pa 19330-9461
 Knudsen Susan M 180 Baker Rd Cochranville Pa 19330-9461
 Knutson Heather 1306 Spellman Drive Downingtown Pa 19335
 Knutzon Ryan 640 S Wawaset Rd West Chester Pa 19382-6868
 Ko Grina 5 Ardsley Rd Upper Darby Pa 19082
 Ko Grina 5 Ardsley Rd Upper Darby Pa 19082-0000
 Ko Shan-Wei 1512 Spruce St # 107 Philadelphia Pa 19102
 Ko Sui W 52 N 10th St Philadelphia Pa 19107
 Ko-Am Public Relations 5699 Rising Sun Avenue Philadelphia Pa 19120
 Koanantakool Samana 3701 Chestnut St Apt C35 Philadelphia Pa 19104
 Kobak Edna 4015 Devereaux St Apt 204 Philadelphia Pa 19135-341
 Kobak Michael J 4015 Devereaux St Apt 204 Philadelphia Pa 19135-3418
 Kobelka Jeremiah 250 South 13th Street Apt 3c Philadelphia Pa 19107
 Kobler Elsie C 3612 Janney St Philadelphia Pa 19134-2712
 Kobrick Jacob I 201 S 18th St Apt 1421 Philadelphia Pa 19103
 Kobus Frans 734 Pine St #734 Philadelphia Pa 19106
 Kobylakiewicz Stephanie 3064 Livingston St Philadelphia Pa 19134-5039
 Kobzarek Volodymyr 301 Heights Lane #47d Feasterville Pa 19052
 Koch Bertha 321 W Annsbury St Philadelphia Pa 19140-1503
 Koch David A 804 Vaughn Rd Apt D-11 Pottstown Pa 19465-8079
 Koch Glenn A 335 Morris St Rear Phoenixville Pa 19460-4432
 Koch Kennedyyowa 1521 N 17th St Philadelphia Pa 19121-4208
 Koch Robert 253 Shawmont Apt G Philadelphia Pa 19144
 Koch Sandra D 34 Thames Dr Lincoln University Pa 19352
 Koch Wendy C/O Integrated Health Service 8833 Stenton Ave Wyndmoor Pa 19038
 Koch William C 1 Montgomery Plaza Rm 610 Norristown Pa 19401
 Koch William C 1 Montgomery Plaza Rm 610 Norristown Pa 19401-4851
 Kochan Eugenia 2237 Pleasant Ave Glenside Pa 19038-5123
 Kochar Gurpreet Md Pc Po Box 205 Drexel Hill Pa 19078
 Kochensky Charles T 1321 Marlborough St Philadelphia Pa 19125-3214
 Kocheer Antoinette J 510 Fairmont Rd Havertown Pa 19083
 Kocheer Leo J 518 Sansom St Upper Darby Pa 19082-2216
 Kocheer Sara T 518 Sansom St Upper Darby Pa 19082-2216
 Kochovic Agnes B 114 Mifflin St Philadelphia Pa 19148-1904
 Kocon Geraldine F 60 W Main St Pottstown Pa 19465-7044
 Kodes Barbara A 6005 Bingham St 2nd Floor Philadelphia Pa 19111
 Kodjo Daniel 1100 S. 46th Street Apt 1a Philadelphia Pa 19143-3731
 Kodom Kofi Abrefa 9205 Bluegrass Rd 7 Philadelphia Pa 19114-4310
 Kodamal Luis E Associates Inc Po Box 227 Flourtown Pa 19031-0227
 Koerber Joann 712 Timber Lane West Chester Pa 19380
 Koebler Andrew C 4715 Windsor Ave Philadelphia Pa 19143-3516
 Koehler John F 7173 N 18th St Phila Pa 19126-1501
 Koehler John G 6227 Woodland Ave Philadelphia Pa 19142-2005
 Koehn Geoffrey 8 Massachusetts Avenue North Wales Pa 19454
 Koelle George B 3300 Darby Rd Apt 3310 Haverford Pa 19041-0000
 Koelle William 1420 N Etting St Philadelphia Pa 19121-3710
 Koelle William A 3300 Darby Rd Apt 3310 Haverford Pa 19041-0000
 Koelle Winifred A 3300 Darby Rd Apt 3310 Haverford Pa 19041-0000
 Koelsch August R 1521 Lardner St Philadelphia Pa 19149-3301
 Koenig Frederick J 7344 Frankford Ave Philadelphia Pa 19136-3828
 Koenig George 930 W Somerset St Philadelphia Pa 19133-1706
 Koenig Henry 338 Dudley Ave Narberth Pa 19072-2108
 Koenig Joseph M 748 Maple Ln Philadelphia Pa 19124-3822
 Koerber Nathalie R 208 Frederick Rd Havertown Pa 19083-1014
 Koff Joseph T 173 W Champlost St Philadelphia Pa 19120-0000
 Koff Joseph T 75 Skyline Dr Glen Mills Pa 19342-1625
 Koff Suzanne M 173 W Champlost St Philadelphia Pa 19120-0000
 Koff Suzanne M 75 Skyline Dr Glen Mills Pa 19342-1625
 Kofsky Ean 9815 Cowden St Philadelphia Pa 19115-2314
 Kogut Frances R 2420 W 4th St Chester Pa 19013-2338
 Koh Im Soon 4102 Lancaster Ave Philadelphia Pa 19104-1727
 Kohan Larry A 6320 Foxhill Rd Philadelphia Pa 19120-1018
 Kohl Margaret 4619 N Front St Philadelphia Pa 19140-1608
 Kohlbrenner Gerald W 2247 South Harwood Ave Upper Darby Pa 19082
 Kohlbrenner Wi 2227 S Reese St Philadelphia Pa 19148-5720
 Kohler Doris M 890 Queen St Pottstown Pa 19464
 Kohler John R 3006 1/2 Crescent Ave Lafayette Hill Pa 19444-2013
 Kohli 410 Feheler Dr King of Prussia Pa 19406
 Kohls Daniel 3851 Fairdale St Philadelphia Pa 19154
 Kohlweiler George H 411 N Middletown Rd Apt E223 Media Pa 19063
 Kohn Alice W 2408 S Philip St Philadelphia Pa 19148-1691
 Kohn Jacob 1745 Larkin Rd Boothwyn Pa 19061
 Kohn Martin 2408 S Philip St Philadelphia Pa 19148-1691
 Kohn Rebecca E 231 W 5th Ave Collegeville Pa 19426
 Kokaia Lali 1450 HELLERMAN ST Apt First Fl Philadelphia Pa 19149
 Kokal Valerie 23 Main St Philadelphia Pa 19111
 Koko Mary 424 Alderbrook Drive Wayne Pa 19087
 Kolankiew Pauline 129 Queen St Philadelphia Pa 19147-3433
 Kolansky Daniel M Po Box 7777w Philadelphia Pa 19175-0001
 Kolar Marie 2077 E Pacific St Philadelphia Pa 19134-2133
 Kolb Alma 1835 Lansing St Philadelphia Pa 19111
 Kolb Ellen M 111 W Wyoming Ave Philadelphia Pa 19140-1628
 Kolb Helen 1835 Lansing St Philadelphia Pa 19111
 Kolb James 2554 W Silver St Philadelphia Pa 19132-3212
 Kolb James C 1835 Lansing St Philadelphia Pa 19111
 Kolb Jeanette S 431 Stony Run Rd Spring City Pa 19475-2700
 Kolb John 2554 W Silver St Philadelphia Pa 19132-3212
 Kolb John L 829 E Tioga St Philadelphia Pa 19134-1347
 Kolb Joseph F 4811 Kingsessing Ave Philadelphia Pa 19143-3820
 Kolb Mary 5635 Angora Ter Philadelphia Pa 19143-3111
 Kolb Thomas M 111 W Wyoming Ave Philadelphia Pa 19140-1628
 Kolber Albert C 1417 Mckinley St Philadelphia Pa 19149-2706
 Kolditz Otto T 2532 W Lehigh Ave Philadelphia Pa 19132-3206
 Kole John 1935 Panama Street Philadelphia Pa 19103
 Kolesnik Agnes 2722 N Fairhill St Philadelphia Pa 19133-2703
 Kolesnikov Viktor 301 Cedar Springs Rd Kennett Square Pa 19348
 Koller Michael 3016 Kimberly Dr Norristown Pa 19401-0000
 Koller Stacey M 635 Patton Ave Brookhaven Pa 19015-2630

Koller Warner 1116 Dekalb Pike Suite 306 Paoli Pa 19301
 Kollo Joseph 1600 Oxford St Apt 2c Phila Pa 19122
 Kolmer Joseph R Waterloo Farm 69 Sankey Rd Schwenksville Pa 19473
 Kolmus Russell J III 1665 Harmonyville Rd Pottstown Pa 19465-8550
 Kolodi John J 4015 K St Philadelphia Pa 19124-5218
 Kolody Donna M 5449 Rutland St Fl 2 Philadelphia Pa 19124-1127
 Kology Geraldine A 123 Engle St Chester Pa 19013
 Koslos John C 1207 Fillmore St Philadelphia Pa 19124-0000
 Koslos Joseph V 1207 Fillmore St Philadelphia Pa 19124-0000
 Kolsun Patricia B 1450 Stanbridge St Norristown Pa 19401-0000
 Koltuniuk Sophie 1615 Juanita St Philadelphia Pa 19137-0000
 Koltuniuk Sophie 1615 W Juniata St Philadelphia Pa 19140-2912
 Koltowski Edward 525 North Bethlehem Pike Ambler Pa 19002
 Koludziejska Jennie 2552 Allegheny Ave Philadelphia Pa 19132-1338
 Kolyada Alexander 1935 Wiltter St Philadelphia Pa 19115
 Komar Dorothy D 9 E High St Phoenixville Pa 19460-3214
 Komar Joseph R Jr 1114 Isabel Ln West Chester Pa 19380-4715
 Komarov Maxim S 32 West Central Ave Paoli Pa 19301
 Komen Phil Race For The Cure 834 Chestnut St Ste 315 Philadelphia Pa 19107-5113
 Komidat A C 5500 Wsshck Ave M302a Accenture Llp Philadelphia Pa 19144
 Komins Shirley 1612 E. Durham St. Phila Pa 19150-1206
 Komisaruk Amy 2429 Locust St Apt 522 Philadelphia Pa 19103-0000
 Komm Bailey 1506 Melrose Ave Havertown Pa 19083-1912
 Komm Pamela I 1506 Melrose Ave Havertown Pa 19083-1912
 Konczyk Janina 2631 Almond St Philadelphia Pa 19125-3827
 Konde Nami J. 1107 Rexton Dr West Chester Pa 19380-612
 Kondraschow Nicholas 7720 B Stenton Ave Apt 112 Philadelphia Pa 19118-3166
 Konen Dolores A 9007 Revere St Philadelphia Pa 19152-1414
 Kong Run 105 Green Valley Rd Upper Darby Pa 19082
 Konica Busi Machines Att Mike Rosado 1055 Westlakes Dr Berwyn Pa 19312
 Konicki Bertha 4908 Cottage St Philadelphia Pa 19124-2836
 Konopka Eugene B Jr 306 Kingsley St Philadelphia Pa 19128-5101
 Konopska Sofia 963 N American St Philadelphia Pa 19123-2229
 Konrad Anna 417 W Wingohocking St Philadelphia Pa 19140-1515
 Konstantin Tsontzos 1441 Helleman St Phila Pa 19149
 Kontra Charles D 201 Spring Mill Avenue Apt 3 Conshohocken Pa 19428
 Kontuly Anna 2045 Rowan St Philadelphia Pa 19140-1734
 Kontuly Anthony 2045 Rowan St Philadelphia Pa 19140-1734
 Konzelman James 12631 Richton Rd Philadelphia Pa 19154-1435
 Koons Deborah E 317 Saint Andrews Pl Blue Bell Pa 19422-1291
 Kootcher Alice 2233 Mifflin St Philadelphia Pa 19145-1902
 Kopecki Diane L 5021 Whitaker Ave Philadelphia Pa 19124-3514
 Kopecki Pauline Lynn 5021 Whitaker Ave Philadelphia Pa 19124-3514
 Kopecki Walter 5021 Whitaker Ave Philadelphia Pa 19124-3514
 Kopenski Florence 1811 E Wishart St Philadelphia Pa 19134
 Kopf A J 1414 S Penn Sq 33rd Fl Ac 2f-314154-85 Philadelphia Pa 19102-2525
 Kopf A J Prudential Bache Securities 1414 S Penn Sq 33rd Fl Ac 2f 314154 85 Philadelphia Pa 19102-2525
 Kopf Sophie Kopf U A 1 1414 S Penn Sq 33rd Fl Ac 2f-314154-85 Philadelphia Pa 19102-2525
 Kopf Sophie Prudential Bache Securities 1414 S Penn Sq 33rd Fl Ac 2f 314154 85 Philadelphia Pa 19102-2525
 Koppel Kurt L 15 Cedar Ave West Conshohock Pa 19428-0000
 Koppenhaver Bruce A 150 N Peach St Philadelphia Pa 19139-2626
 Koppenhaver William 83 W 4th St Pottstown Pa 19464-5173
 Kopsitz Chari M 2562 N Reese St Philadelphia Pa 19133-2622
 Kopylkov Rostislav 123 League St Philadelphia Pa 19147-4224
 Korab Josephine 733 Burdette Dr Aston Pa 19014-2507
 Korah Kahn Per Order Lazarus J Sept 20 1628 Jfk Blvd 8 Peen Ctr 18 Fl Philadelphia Pa 19103
 Korayem Walaa A 264 Glen Riddle Rd Apt B 208 Glen Riddle Pa 19063-5800
 Korbeck Eugene C 401 Waynesbrooke Rd Berwyn Pa 19312-2061
 Korifidis Konstantin G 12501 Biscayne Dr Philadelphia Pa 19154
 Korman Sandy 6936 Large St Philadelphia Pa 19149-1704
 Korman Suites Hotel and Conference Cente 2001 Hamilton St Philadelphia Pa 19130
 Kormansuets Apartments At Meadow 167 Meadowbrook Dr Huntingdon Valley Pa 19006
 Korn Jeffrey J 1644 Lombard St Philadelphia Pa 19146-1507
 Korn Kline & Kutner Pc 401k Saving Plan 1845 Walnut Street Philadelphia Pa 19103-0000
 Korn Margaret 3178 Aramingo Ave Philadelphia Pa 19134-4422
 Kornafel Jonathan S 708 S Colorado St #A Phil Pa 19146
 Kornaffer Sally A 2807 N Lawrence St Philadelphia Pa 19133-2728
 Kornfield Heath 2740 Lundy Lane Huntingdon Valley Pa 19006
 Korniewicz Gregory 626 Clifton St Philadelphia Pa 19147
 Korolishin Sergey H 2910 Helleman Street Philadelphia Pa 19104
 Korolishin Susanna 2910 Helleman St Philadelphia Pa 19149-3028
 Korolishin Susanna 2910 Helleman Street Philadelphia Pa 19104
 Koroma Massa 448 S 2nd St Darby Pa 19023
 Koropatkin Anna 5449 Ridge Ave 2 Philadelphia Pa 19128
 Korpics Jeffrey F Jr 103 Laurelwood Dr Downingtown Pa 19335-1349
 Korpics Peter J 103 Laurelwood Dr Downingtown Pa 19335-1349
 Korsener Verein Philadelphia C O Downing A Brodsky Harbor View Towers 9103 State Rd Apt 617 Philadelphia Pa 19114-0000
 Kortze Geraldine 874 N Holly St Philadelphia Pa 19104-1571
 Kortze Ruth A 874 Holly Philadelphia Pa 19104-1571
 Korzuch Lillian J 6210 Erdrick St Philadelphia Pa 19135
 Kosc Caroline M 3365 Almond St Philadelphia Pa 19134-5310
 Koscinski Joseph F Jr 3581 Richmond St Philadelphia Pa 19134-6120
 Kose Julia 3129 Tilton St Philadelphia Pa 19134-5816
 Koser Tiffany A 202 Nassau Place Norristown Pa 19401
 Koshier Meals On Wheels North Po Box 7122 Elkins Park Pa 19027
 Koshinski Joseph E 106 3rd Ave Mont Clare Pa 19453
 Kosmas Constantine E M D Episcopal Heart Institute 100 E Lehigh Street Philadelphia Pa 19125-0000
 Kosmin Albert 325 S 4th Apt 1stfl Darby Pa 19023-3115
 Kosmin David L 6350 Ardleigh Street Philadelphia Pa 19138-0000
 Koss Olga 111 Brown St Philadelphia Pa 19123-3011
 Kosseff Robert 1525 Locust Street 9th Fl Philadelphia Pa 19102
 Kostalas Ioannis M 3602 Woodhaven Rd 1st Flr Philadelphia Pa 19154-2637
 Kostalas Maria Kostalas 3602 Woodhaven Rd 1st Floor Philadelphia Pa 19154-263
 Kostenbauder C F 600 Highgate Dr #115 Paoli Pa 19301-0000
 Kostenbauder John C Estate of P O Box 633 Berwyn Pa 19312
 Kostenbauder John F 630 First Avenue Berwyn Pa 19312-1649
 Kostromin Viktor 9827 Bonner Street Philadelphia Pa 19115
 Kostzrewski Claire E 329 Meetinghouse Lane Narberth Pa 19072
 Kosyla Anna 3882 Archer St Philadelphia Pa 19140-2824
 Kosyla Stephen E 11742 Telfair Rd Philadelphia Pa 19154-3720
 Koterba Frank Horseshoe Trl Chester Springs Pa 19425
 Koterba Mary Horseshoe Trl Chester Springs Pa 19425
 Kotlarz Zbigniew 2636 Clairfield Apt B Philadelphia Pa 19134
 Kott Jeffrey 716 Isaac Taylor Drive West Chester Pa 19382
 Kotyo John A 3774 School Ln Newtown Square Pa 19073
 Kouffman Paulette 340 Media Station Rd Apt. B31 Media Pa 19063
 Koulich Dmitri 2101 Chesnut St Apr 1218 Philadelphia Pa 19103-3108
 Kour Subbhir Singh 229 A Sansom Street Upper Darby Pa 19082
 Kourosh Zarrinnia 1077 Rydal Rd Ste 301 Rydal Pa 19046
 Kovacevic Ivan Apt B 240 Delmont Ave Ardmore Pa 19003
 Kovach Christoph P O Box 472 Kimberton Pa 19442
 Kovach Dolores M 801 Tyson Ave Roslyn Pa 19001-4308
 Kovach George F 57 Cedarwood Ln Phoenixville Pa 19460-2387
 Kovach Leslie P C/O George Kovach 57 Cedarwood Ln Phoenixville Pa 19460-2387
 Kovacs Donaghy Irene K 2nd Floor 742 Disston Street Philadelphia Pa 19111
 Kovacs Stephen P 3959 Lanckenau Avenue Philadelphia Pa 19131
 Koval Nathaniel J 4002 Pine St Philadelphia Pa 19104
 Koval Siena C 4649 Umbria St Philadelphia Pa 19127
 Koval Siena C 4649 Umbria Street 4 Philadelphia Pa 19127
 Kovatch Eileen G 1319 N 60th St Philadelphia Pa 19151-4415
 Kovitch Catherine 4101 Gilham St Philadelphia Pa 19135-2512
 Kovtyk Svitlana 829 North 22nd Street Philadelphia Pa 19130
 Kowal Anna 4226 Bennington St Philadelphia Pa 19124-4815
 Kowal Jerry J 246 Prospect St Phoenixville Pa 19460-3479
 Kowal Stanley 2401 Olive St Phila Pa 19130-2523
 Kowaleski Ben J 958 Tyson Ave Philadelphia Pa 19111-4406
 Kowaleski Jennifer A 1110 Treemont Dr Glenden Pa 19036
 Kowalewski Stephen F 193 Powell Ln Upper Darby Pa 19082-3309
 Kowalik Cecelia 1926 W Bristol St Philadelphia Pa 19140-1708
 Kowalik Nancy C/O Wpen Radio 1 Bala Plaza Bala Cynwyd Pa 19004-0000
 Kowalkowski Billie R 532 White Oak Rd Blue Bell Pa 19422
 Kowalkowski T A 774 Village Ave Collegeville Pa 19426-0000
 Kowalski David 2042 E Hagert St Philadelphia Pa 19125-1632
 Kowalski Dorothy 548 Devereaux Ave Philadelphia Pa 19111-5758
 Kowalski Laura 1919 Sandyhill Road E-8 Plymouth Meeting Pa 19462-0000
 Kowalski Susan M 5759 N Front St Philadelphia Pa 19120-2403
 Kownacki Vincent P 933 West Ave Springfield Pa 19064-3728
 Koyanagi Junichi 2400 Chestnut St Apt 2312 Philadelphia Pa 19103-4322
 Kozachiner Betya 2101 Stahle St Apt 406 Philadelphia Pa 19152-0000
 Kozak Dennis J 420 W Berks St Philadelphia Pa 19122-2221
 Kozak Dolores G 2611 Curran St Chester Pa 19013-2008
 Kozak Dorothy D 1017 Bartram Ave Collingdale Pa 19023
 Kozak Eugene 1309 W Roosevelt Blvd Philadelphia Pa 19140-0000
 Kozak Eugene 3401 Lansing St Philadelphia Pa 19136
 Kozak Mitchell 6636 Greenway Ave Philadelphia Pa 19142-1629
 Kozak Renee Po Box 367 Ridley Pa 19078
 Kozakowski Linda A 4940 Penn St Philadelphia Pa 19124-2614
 Koziatek Jan M 454 Madison Ave Hatorbo Pa 19040-2144
 Kozin Bret D 1141 Snyder Rd Apt D35 Lansdale Pa 19446
 Kozin William Md 1999 Sproul Rd Ste 21 Broomall Pa 19008-3508
 Koziol Mary B Miss 563 Selma St Philadelphia Pa 19116-2821
 Kozmer Technologies 2622 W 4th St Chester Pa 19013
 Kozmin Danie 90 Roselyn St Philadelphia Pa 19120-1912
 Koznarsky Tillie 1309 Blavis St Philadelphia Pa 19140-2034
 Kozrad Kollision 647 N Cannon Avenue Lansdale Pa 19446
 Kpanabom Moses Ponga 2536 S 61st St Philadelphia Pa 19142
 Kpangbah Fredrick 518 S 3rd St Darby Pa 19023
 Kpmg Peat Marwick L W4210 Po Box 7777 Philadelphia Pa 19175
 Kpokpa Ble 780 S Martin St Philadelphia Pa 19146-1822
 Krackow Matthew A 49 Rabbit Run Rd Oxford Pa 19363-2220
 Kraczyk Alfred F 3034 Teesdale St Philadelphia Pa 19152-4525
 Kraemer Marie D 3067 N Stillman St Philadelphia Pa 19132-1306
 Kraft Kraft Pc 1311 Spruce St Philadelphia Pa 19107
 Kraft William R 522 W Pothouse Rd Phoenixville Pa 19460
 Kraftsow Clara C/O Glenn Hing Esquire 1700 Market Street Suite 1400 Philadelphia Pa 19103-0000
 Kraftsow David A C/O Glenn Hing Esquire 1700 Market Street Suite 1400 Philadelphia Pa 19103-0000
 Krain Jeffrey L Esq Two Penn Center Suite 1310 Philadelphia Pa 19102
 Krajewski Cecilia M 7 Foster Ln Downingtown Pa 19335-0000
 Krajewski Pamela L 2539 E Indiana Ave Philadelphia Pa 19134-4915
 Kramer Arnold H Attn Herbert Pressman Esq 1135 Spruce St Fl Philadelphia Pa 19107-6738
 Kramer Barbara S U A 255 Upper Gulph Rd Radnor Pa 19087-0000
 Kramer Joanne R 6617 Quincy St Philadelphia Pa 19119-2719
 Kramer Mary L 210 Belgrade St Philadelphia Pa 19125-4402
 Kramer Meyer 200 Locust St 9en Philadelphia Pa 19106-3914
 Kramer Norma F 200 Locust St 9en Philadelphia Pa 19106-3914
 Kramer Norma Francine 200 Locust St Apt 9e Philadelphia Pa 19106-3914
 Kramer Paul 122 Terrace Ave Kirklyn Pa 19082-1224
 Kramer Raymond E Jr 11048 Proctor Rd Philadelphia Pa 19116-2937
 Kramer Rosemarie 527 Milmont Ave Milmont Park Pa 19033-3126
 Kramer The Simon Soci 111 South 11th St C/O Ester B San Diego Phila Pa 19107-5097
 Kramer Warner Assoc 2545 Rhoads Ave Newtown Square Pa 19073
 Kramerwarner 3545 Rhoads Ave Newton Sq Pa 19073
 Krangel Joshu 1062 Lancaster Ave Apt 612 Bryn Mawr Pa 19010-1526
 Krantz Olep 929 E Schiller St Philadelphia Pa 19134-1314
 Kranczo Realty Trust 128 Fayette St Conshohocken Pa 19428-0805
 Krasas Irene 6621 Haverford Ave Philadelphia Pa 19151-3620
 Kraskowska Magdalena 3279 Gaul St Philadelphia Pa 19134-4524
 Krasnosielski Norbert N 5243 D Street Philadelphia Pa 19120
 Krass James 1609 Masters Way Chadds Ford Pa 19317
 Krassenstein Sidney 8126 New 2nd St Elkins Park Pa 19027-2719
 Krawtowicz Edward I 3116 Tilton St Philadelphia Pa 19134-5817
 Kratz Donna 2047 E Cambria St Philadelphia Pa 19134-4029

Kratz Henry B Jr 5843 Montrose St Philadelphia Pa 19143-3019
 Kratz Melissa 3917 Seneca Court Skipack Pa 19474
 Kratz Robert E 398 Erie Av Telford Pa 18969
 Kratz Robin R C/O Sally S Boughman 763 Hunt Club Lane Chester Sprin Pa 19425-2314
 Kratz William G 85 Hilltop Drive Downingtown Pa 19335
 Kratzinger Patricia A 101 Columbus Ave Havertown Pa 19083-3312
 Kratzke Christopher 1534 Lukens Ave Roslyn Pa 19001-1408
 Kraus Cynthia A 531 Plymouth Rd Suite 528 Plymouth Mating Pa 19462
 Kraus Kathryn 1304 W Kerbaugh Philadelphia Pa 19140-2019
 Kraus Margaret A 5649 Carpenter St Philadelphia Pa 19143-2803
 Krause Christine 873 Chandler Drive West Chester Pa 19382
 Krause Christopher A 1218 Walnut St Ste 1202 Philadelphia Pa 19107-0000
 Krause Edna A 191 Rosemar St Philadelphia Pa 19120-1942
 Krause Elizabeth E 255 S Hutchinson St Philadelphia Pa 19107-5767
 Krause Ellen E 6700 Trinity St Phila Pa 19142-1310
 Krause Francis 4583 Shelbourne St Philadelphia Pa 19124-3830
 Krause Judith 4218 Richmond Street Philadelphia Pa 19137
 Krause Michael 4218 Richmond Street Philadelphia Pa 19137
 Krause Rudolph 947 E Russell St Philadelphia Pa 19134-1312
 Krause Tom 452 Jacksonville Rd Hatboro Pa 19040
 Krauss Audrey 1980 Church Ln Philadelphia Pa 19141-1358
 Krauss Dolores 5248 N Howard St Philadelphia Pa 19120-3418
 Krauss Katz Ackerman 1880 John F Kennedy Blvd 15fl Philadelphia Pa 19103
 Kravitz Rosalie 738 Moredon Rd Meadowbrook Pa 19046-1907
 Kravitz Rosalie C 738 Moredon Rd Meadowbrook Pa 19046-1907
 Kravitz Sandi 738 Moredon Rd Meadowbrook Pa 19046-1907
 Kravitz Sidney 25 Washinton Ln Apt 430 Wyncote Pa 19095-1414
 Kraviec Stanley 3141 Richmond St Philadelphia Pa 19134
 Krayer & Co C/O The First Pa Bk & Tr Co Box 8199 Philadelphia Pa 19101-8199
 Krecko Charles C/O Mr Charles Krecko 1410 S 28th St Philadelphia Pa 19146
 Krefl Jane M 2065 E Cambria St Phila Pa 19134-4029
 Kreger Adelbert F Po Box 60529 King of Prussia Pa 19406-0529
 Kreider Dorothy B 1826 N 26th St Philadelphia Pa 19121-2602
 Kreier George K 1524 Cambridge St Philadelphia Pa 19130-1608
 Kreiner Maxine 76 Spruce Run Lansdale Pa 19446
 Kreiter Roger C Po Box 207 Chester Springs Pa 19425
 Krenkler Margaret 6028 N Philip St Philadelphia Pa 19120-1816
 Kreliak Carolyn 6300 Revere Street Philadelphia Pa 19149-3042
 Kresge John E. Po Box 7777-W4800 Philadelphia Pa 19175
 Kreutzer Jackie 34th & Civic Center Blvd Philadelphia Pa 19104
 Krevel Cynthia A 541 Highland Ave Mlvern Pa 19355
 Krevolin Anna 5535 Beaumont Ave Philadelphia Pa 19143-4705
 Krevsky Joshua 1801 N 10th Street Philadelphia Pa 19122
 Krick Earl S Md Apt 374 1515 The Fairway Rydal Pa 19046
 Krick Virginia 858 Grove Ave Flourtown Pa 19031
 Krider Florence M 207 Rosemary Ave Ambler Pa 19002-4731
 Kriebel Harvey 2247 Berks Rd Lansdale Pa 19446-6001
 Kriebel Harvey 230 Cowpath Rd Hatfield Pa 19440
 Kriebel Idella 2247 Berks Rd Lansdale Pa 19446-6001
 Kriebel Idella 230 Cowpath Rd Hatfield Pa 19440
 Krieg Mary Anne 1839 Strahl St Philadelphia Pa 19152
 Krieger Knut A 326 Rutger S Ave Swarthmore Pa 19081-1926
 Krieger Miriam R 326 Rutger S Ave Swarthmore Pa 19081-1926
 Krier Patricia A 5834 Weymouth St Philadelphia Pa 19120-1147
 Krill Peter C 338 Roberts Ave Conshohocken Pa 19428-2224
 Kripko Joseph 1226 Wallace St Philadelphia Pa 19123-2410
 Krishnamurthy Srinivas Apt 1g 506 S 41st St Philadelphia Pa 19104
 Krishnan Nikhil Govind 656 Casey Ln West Chester Pa 19382
 Krishnan Viswanathan 230 S Cedar Lane Upper Darby Pa 19082
 Krishnasamy Prakash 5500 Wissahickon Ave Apt No M 704c Philadelphia Pa 19148
 Krishnawongso Tjahya Satrya 940 Sigel St Philadelphia Pa 19148
 Kristi D Johnson Po Box 33498 Philadelphia Pa 19142
 Kristi Lee 4190 City Ave Rowland Hall 320 Philadelphia Pa 19131
 Kristina Linda 111 Manor Drive Kennett Square Pa 19348
 Kristoff Craig 505 Todd Way West Chester Pa 19380-3853
 Krkoska Charles 328 W Master St Phila Pa 19122-4444
 Krob Duane 638 Gravel Pike East Greenville Pa 18041
 Kroeker Alvin Route 29 Collegeville Pa 19426
 Krok Jennifer M 228 Tulpehocken Ave Elkins Park Pa 19027-0000
 Krokenberger Miriam 2941 N Reese St Philadelphia Pa 19133-2808
 Krol Joseph S 503 S Warminster Rd Apt D-8 Hatboro Pa 19040
 Krolak Radoslaw 219 Coates St Bridgeport Pa 19405
 Krolczak Edward J 5922 N Lawrence St Philadelphia Pa 19120-1829
 Krolczak Mary A 5922 N Lawrence St Philadelphia Pa 19120-1829
 Kromchad Michele A 1546 S 13th St Philadelphia Pa 19147-6205
 Krommydas Irene 4015 State Road Drexel Hill Pa 19026-3214
 Kronenberg Michael F 1610 S. Broad Street Philadelphia Pa 19145
 Krones Mike 500 E Lancaster A Saint Davids Pa 19087
 Krones Peter 1930 S 29th St Philadelphia Pa 19145
 Kronger Christopher 531 N 19th Philadelphia Pa 19130-3225
 Kropinski Jeffrey 617 Springmill Avenue Conshohocken Pa 19428-1951
 Kropp Dennis W Co Seth J Schwartz Esq 1001 Hector St Ste 200 Conshohocken Pa 19428
 Kropp Pearl E 8308 Cadwalader Ave Elkins Park Pa 19027-2002
 Kros Warren W 1924 Independence Ave Philadelphia Pa 19138-3126
 Krouk Andrew J 1420 Locust St Apt 258 Philadelphia Pa 19103
 Krout Kathleen T 100 Reiffs Mill Rd C-20 Ambler Pa 19002
 Krovensky Frank 535 Buttonwood St Norristown Pa 19401
 Kruc Antoinette Spruce Hill Family Practice 537 S 46th Street Philadelphia Pa 19143
 Kruchowsky Carole 427 Pusey Ave Collingdale Pa 19023-3314
 Kruegel Lucy G 1546 Lardner St Philadelphia Pa 19149-3304
 Krull Andrea R 3245 Friendship St Philadelphia Pa 19149-1516
 Krull Peter C/O Lynch Hm Group 216 Cedar Ave Willow Grove Pa 19090-2503
 Krumboldt Frederick 216 Roberta Ave Collingdale Pa 19023-3214
 Krumenacker Gerald 1828 N Hills Ave Willow Grove Pa 19090-3704
 Krumm Loretta 10205 Albenmarle Ln Philadelphia Pa 19114-1201
 Krupitch Vera 1316 N Franklin St Philadelphia Pa 19122-4326
 Kruse Frances C 1244 Colona Philadelphia Pa 19125-3502
 Kruse Nicholas A Po Box 204 Hamilton 3901 Locust Walk Philadelphia Pa 19104
 Krutz Harry L 2600 Frankford Avenue Philadelphia Pa 19125
 Kruzal Rebekah Ann 112 Mackenzie Ave Prospect Park Pa 19076
 Kruzal Rebekah Ann 112 Mckenzie Ave Prospect Park Pa 19076
 Kry K 414 W Duncannon Ave Philadelphia Pa 19120
 Krygier Regina 4635 Tacony Street Philadelphia Pa 19137
 Kryza Alfreda 9420 Hilspace St Philadelphia Pa 19115-4318
 Ksea Services Ltd DbA 338 Cambridge Rd Norristown Pa 19462-7136
 Kubany Joseph 2435 N Fairhill St Phila Pa 19133-2614
 Kube Eleanor J 3330 N Mascher St Philadelphia Pa 19140-5819
 Kubiak Jennie M 723 E Clearfield Street Philadelphia Pa 19134
 Kubicek Frank 129 N Sylvania Ave Rockledge Pa 19046-4273
 Kuby Benjamin 228 S 4th St Philadelphia Pa 19106-3704
 Kucera Danial J 429 Cartogon Terrace West Chester Pa 19380
 Kucerra David and Sons 1597 Shady Glen Road Downingtown Pa 19335
 Kucharski S 533 Smedley Ave Media Pa 19063
 Kuchler Catherine M 650 Mohawk Ave Norwood Pa 19074-1125
 Kucinsky Walter 1528 Longshore Ave Philadelphia Pa 19149-1742
 Kucowski Amelia 8100 Accomac Rd Wyncote Pa 19095
 Kucowski Amelia 8100 Accomac Rd Wyncote Pa 19095-1805
 Kuczma John L 1710 St Paul St Phila Pa 19140-1816
 Kuczynski Josephine 769 S Front St Philadelphia Pa 19147-3524
 Kuczynski Robert J 769 S Front St Philadelphia Pa 19147-3524
 Kuder James F 1362 Edgehill Rd Darby Pa 19023-1324
 Kudyba Georgine 107 Tennyson Ln North Wales Pa 19454-0000
 Kudyba Karen M 107 Tennyson Ln North Wales Pa 19454-0000
 Kudzawy Ramond 5015 Baltimore Ave Philadelphia Pa 19143
 Kue Chai 5426 N Mascher St. Philadelphia Pa 19120-2908
 Kuehfs John G 219 Monroe St Philadelphia Pa 19147-3308
 Kuehmstedt Antoinette E 5664 Heiskell St Philadelphia Pa 19144-1342
 Kuehn Regina L C/O Dan Moretski 501 Continental Dr Harleysville Pa 19438
 Kuehner Martha 1928 N 5th St Philadelphia Pa 19122-2123
 Kugel Robert D 253 Clifton Ave Sharon Hill Pa 19079-2004
 Kuhlman Willia 1040 Sillman Lawrence Park Pa 19008-0000
 Kuhn Francis J 416 Markle St Philadelphia Pa 19128-3605
 Kuhn Frank G. 533 Saxer Ave. Springfield Pa 19064
 Kuhn George D 1010 Cherrywood Ct North Wales Pa 19454-4319
 Kuhn Girvin F 533 Saxer Ave Springfield Pa 19064-3501
 Kuhn Irwin J 1650 Arch St 22nd Fl Philadelphia Pa 19103
 Kuhn James J Jr 6 Haws Lane Apt D-3 Philadelphia Pa 19118
 Kuhn Katherine D 6 Haws Lane Apt D-3 Philadelphia Pa 19118
 Kuhn Katherine D 6 Haws Lane Apt D-3 Philadelphia Pa 19118
 Kuhn Loren H 1432 Vista Street Philadelphia Pa 19111
 Kuhn Mary Catherine 6 Haws Lane Apt D-3 Philadelphia Pa 19118
 Kuhn Mary M 5256 Osage Ave Philadelphia Pa 19143-1519
 Kuhn Milton 5315 Oxford Ave Philadelphia Pa 19124-1123
 Kuhn Miss Mary Catherine 6 Haws Lane Apt D3 Philadelphia Pa 19118
 Kuhn Wendy Nittany Lion Apt. State College Pa 19345
 Kuhns Jill 912 Mennonite Rd. Royersford Pa 19468
 Kuintzle Fred 4430 Marple St Philadelphia Pa 19136-3714
 Kujolic Janet C/O Vzion 1700 Samson St Philadelphia Pa 19103
 Kukoc Toni 1420 Centennial Rd Penn Valley Pa 19072-1235
 Kulowski Rita A 932 Wolf St Philadelphia Pa 19148-3132
 Kules Robert W 1500 Market St 12th Fl E Twr Philadelphia Pa 19102
 Kulesa Robert W Timothy Helmich Frank Prisco 1500 Market St 12th Fl E Twr Philadelphia Pa 19102
 Kulick Eleanor J 1348 W Toronto St Philadelphia Pa 19132-2417
 Kulish Dmitry M 2101 Chestnut St Apt 1812 Philadelphia Pa 19103
 Kull Carol Ann 1819 Tustin Ave Philadelphia Pa 19152
 Kullman Amanda 1735 W Juniata St Philadelphia Pa 19140-2945
 Kulp Ann O 6725 Musgrave St Philadelphia Pa 19119-2132
 Kulp Benjamin 6022 Columbia Avenue Philadelphia Pa 19151-0000
 Kulp Car Rentals 1828 Swamp Pike Gilbertsville Pa 19525
 Kulp Dorothy Harbinger Terr Apt 322 325 E Church Rd Telford Pa 18969
 Kulp Lillian P 7236 Sprague St Philadelphia Pa 19119-0000
 Kulp Marian E 227 Evergreen Rd 210 Sanatoga Pa 19464-3143
 Kulp Norlyne 6022 Columbia Avenue Philadelphia Pa 19151-0000
 Kulwan Inc 31 Erna Court 1st Floor Upper Darby Pa 19082
 Kum Tong Chan 2154 6th Ave Morton Pa 19070-0000
 Kumar Illa T/A Snack N Shop 205 Long Lane Upper Darby Pa 19082
 Kumar Naveen Po Box 627 Norristown Pa 19404-0627
 Kumar Supriya 4225 Pine Street 1st Floor Philadelphia Pa 19104
 Kumar Vijay T/A Snack N Shop 205 Long Lane Upper Darby Pa 19082
 Kumer Anna 216 N Wycombe Ave Lansdowne Pa 19050-1644
 Kummer Josephine 3448 N Mascher St Philadelphia Pa 19140-4630
 Kunberger William A 1418 S Napa St Philadelphia Pa 19146-3405
 Kuncas Adeline 226 Glen Gary Dr Havertown Pa 19083
 Kunchick Isabel 324 Roselyn St Philadelphia Pa 19120-1835
 Kuneck Francis 389 Delmar St Philadelphia Pa 19128-4505
 Kuner Bertha C/O Donald Funk/Law Office Po Box 201 Hatboro Pa 19040-0201
 Kuner Satya D C/O Donald Funk/Law Office Po Box 201 Hatboro Pa 19040-0201
 Kunicki Ethel M 1229 Chestnut Street Philadelphia Pa 19107
 Kunkel Anthony Lee 504 S Lansdowne Ave Apt B12 Yeaddon Pa 19050
 Kunkle Charles 224 Mallard Drive North Wales Pa 19454
 Kuns Michael A 50 Eastgate Dr Phoenixville Pa 19460-1702
 Kuntz David A Po Box 775 Horsham Pa 19044-0775
 Kunz Elizabeth 4239 N Fairhill St Philadelphia Pa 19140-2636
 Kunz Helen E 2731 N Synderb Ave Philadelphia Pa 19145-2527
 Kuo Pin Lin 155 N 21st St #2 Philadelphia Pa 19103
 Kupa 6430 N 13th Street Philadelphia Pa 19126
 Kupa Guy M 6430 N 13th Street Philadelphia Pa 19126
 Kupa Wendy 6430 N 13th Street Philadelphia Pa 19126
 Kuper Paul B 7901 Henry Ave G108 Mitte Philadelphia Pa 19129-0000
 Kupper Theodore 445 W Wingohocking St Philadelphia Pa 19140-1536
 Kurziel Marlene K 5262 Jackson St Philadelphia Pa 19124-1548
 Kuri Philip 11721 Centennial Sq W Philadelphia Pa 19116
 Kurien Ashly Sara 10818 Gifford St Philadelphia Pa 19116-0000
 Kurilla Charles 3630 Newberry Rd Philadelphia Pa 19154-2611
 Kurland Catherine 3904 N 9th St Philadelphia Pa 19140-3104
 Kurlian Joseph 4621 Worth St Philadelphia Pa 19124-3424
 Kurmlavage Michael 326 Derwyn Rd. Lansdowne Pa 19050
 Kurt L Titchenell 749 Shropshire Drive West Chester Pa 19382-2244
 Kurt Max 8516 Summerdale Ave Phila Pa 19152
 Kurtz Dorie 359 Valley Rd Merion Pa 19066
 Kurtz Frances Lee 1500 Beverly Rd Philadelphia Pa 19138-1615

Kurtz Harry 2525 N Fletcher Philadelphia Pa 19132-0000
 Kuruvilla Santhamma 579 B E Tabor Road Philadelphia Pa 19120-2635
 Kuruvilla Thomas 21 Selley Ave Apt C Upper Darby Pa 19082
 Kurz Melissa M 785 S. Front Street Philadelphia Pa 19147-3524
 Kuseian John 125 North Malin Road Broomall Pa 19008
 Kushner Anne L 730 Ripley St Phila Pa 19111
 Kushner Rachel Estate of 2101 Strable St Apt 509 Philadelphia Pa 19152
 Kushon Jane Korein 108 N. Mole Street Philadelphia Pa 19102
 Kusma Susan Z 433 Sailmaker Way Lansdale Pa 19446-4033
 Kusuma Rio 917 Clover Hill Rd Wynnewood Pa 19096-1503
 Kutch Edward 33 S Letitia Street Apt 304 Philadelphia Pa 19106-0000
 Kuter Anna E 5729 N Mascher St Phila Pa 19120-2417
 Kuter Anna E 5729N Mascher Street Philadelphia Pa 19120-2417
 Kutrzyba Lucille J 4314 Comly St Philadelphia Pa 19135-3906
 Kutsmeda Patricia 1043 Darby Drive Lansdale Pa 19446
 Kuttner Joseph R 109 Jefferson Ave Cheltenham Pa 19012
 Kuttothara Jacob 575 Hansen Rd King of Prussia Pa 19406
 Kutz Darrell 320 3rd St East Greenville Pa 18041
 Kutz Henry N 885 Cherry St Norristown Pa 19401-3925
 Kuzmik Caroline 1218 E Susquehanna Ave Philadelphia Pa 19125-3425
 Kuznick Judith A 423 E Howell St Philadelphia Pa 19120-1112
 Kuzo David 250 W State St Kennet Sq Pa 19348-3023
 Kuzzacavage Mary 2007 E Stella St Philadelphia Pa 19134-3631
 Kvech Amy 19 Dana Ct. Aston Pa 19014
 Kwiat Virginia R 306 N Essex Ave Narberth Pa 19072-2112
 Kwan Daniel M 584 Saratoga Rd King of Prussia Pa 19406-0000
 Kwan June 584 Saratoga Rd King of Prussia Pa 19406-0000
 Kwangwari Jimmy 1225 Stewart Way Philadelphia Pa 19154
 Kwasnjuk Peter 519 Imman Terrace Willow Grove Pa 19090
 Kwass Jeffrey A 404 Park Avenue Swarthmore Pa 19081
 Kwass Michael A 404 Park Avenue Swarthmore Pa 19081
 Kwatkoski Stephen 207 Hamilton St Norristown Pa 19041
 Kwiat Elayne C/O Fumb Po Box 7558 Philadelphia Pa 19101
 Kwiecien Nancy 1432 W Ritner St Philadelphia Pa 19145-4446
 Kwochoko William J 320 Tennis Avenue Ambler Pa 19002
 Kwon Peter 7227 W Passyunk Ave Phila Pa 19143
 Kych Isaiah C 5031 Mcmahon Street Philadelphia Pa 19144
 Kyle Adeline 1518 Walnut St Philadelphia Pa 19102
 Kyle Sherri 339 Lumber St Coatesville Pa 19320
 Kyo N Walter Ent . 6620 N 5th St Philadelphia Pa 19120
 Kyriakidis Panagiotis 15 Larchwood Ave Upper Darby Pa 19082
 Kyser Rachel P O Box 19 Crum Lynne Pa 19022

L

L & G's Wholesales Po Box 43324 Phila Pa 19129
 L & J Surgical Assoc 2222 S Broad Street Phila Pa 19145
 L & T Medical Mgmt 2408 E High St Pottstown Pa 19464-3112
 L 3 Spd Technologies 13500 Roosevelt Blvdattn: Char Philadelphia Pa 19116
 L Barbera Md 727 We;Sj Rd Ste 206 Huntingdon Valley Pa 19006
 L Eggerstorfer 4416 Osage Ave Philadelphia Pa 19104
 L F Superette 1034 Foulkrod St Philadelphia Pa 19124
 L Frederick Twp N/A Philadelphia Pa 19143
 L Harris C 500 E 21st St Chester Pa 19013
 L M Food Market 1208 South Street Philadelphia Pa 19147-1821
 L Maldonado Md 800 Chester Pike Sharon Hill Pa 19079-1407
 L V N Incorporated 5871 N 6th St Philadelphia Pa 19120-1302
 La Colla Rosemarie 2232 S Hicks St Phila Pa 19145
 La Gamba Ralph J Jr 738 N 64th St Philadelphia Pa 19151
 La Salle Arlene J 9798 Frankford Ave Philadelphia Pa 19114
 La Salle Hlth Crt At Hil Creek 51 North 39th Street 500 Adams Avenue Philadelphia Pa 19104
 La Tigre Inc 622 N 35th St Philadelphia Pa 19104
 La Velle Nanette 3028 Hetherton Dr Aston Pa 19014
 La Weight Loss Centers Inc 747 Dresher Rd Horsham Pa 19044-2247
 Laakmann Peter D 511 Avonwood Rd Haverford Pa 19041-1602
 Labash Michael R 2113 S Simpson St Philadelphia Pa 19142-2029
 Labbe Joseph 1101 Avenue of The States Chester Pa 19013
 Labianca Joseph P 817 Sunnylea Rd Lansdale Pa 19446
 Labianca Terri A 817 Sunnylea Rd Lansdale Pa 19446
 Laboratories Inc W9730 Severn Trent Po Box 7777 Philadelphia Pa 19175-0001
 Laboratory Meridian Po Box 347 Media Pa 19063
 Laborers' Local 332 1310 Wallace Street Attn: Samuel Staten Jr. Phila Pa 19123
 Labors Intl Union of North America Attn Mr Boyer 1310 Wallace Street Philidelphia Pa 19123
 Labove Bernard Estate of Haverford Estates 731 Old Haverford Pa 19041
 Laboy Victor 2935 Weikel Street Philadelphia Pa 19135
 Labs Smithkline Beecham Po Box 7777w7070 Philadelphia Pa 19175
 Labue Jeannine 9980 Bridle Rd Philadelphia Pa 19115-1303
 Labuski Ethel J 311 Catch Penny Ln Media Pa 19063-5420
 Labutis Gintaras 132 W Mt Airy Ave Philadelphia Pa 19119-2438
 Lacanic Veronica 1433 N Bethlehem Pike Ambler Pa 19002-4323
 Lucas Helen 2200 Benjamin Philadelphia Pa 19130
 Lacey James 7050 Charles St Philadelphia Pa 19135-1602
 Lacey Kathleen H 2720 S 76th St Philadelphia Pa 19153-2126
 Lacey Peter A 3219 Memichael St Apt I Philadelphia Pa 19129-1124
 Lacey Snf 101 E State St Kennett Square Pa 19348
 Lach Peter F Road Springfield Pa 19064
 Lachall Regina L 6021 Tulip St Philadelphia Pa 19135-4221
 Lachall Thomas J 1427 Jefferson Ave Woodlyn Pa 19094-1604
 Lachance Gorda J 286 N Spring Garden St Ambler Pa 19002-4220
 Lacivita Diane 2816 S 7th St Philadelphia Pa 19148-5021
 Lachner Anna M 3446 Germantown Pike Collegeville Pa 19426-1504
 Lacroix Andre 1009 North Ave Springfield Pa 19064-3722
 Lacy Pete 419 W. Marshall Street Elkins Park Pa 19027
 Lad Developers Inc 1021 Egypt Rd Oaks Pa 19456
 Ladden Jacqueline 247 Green Ln Philadelphia Pa 19128-4721
 Laden Francis J 2031 S 24th St Philadelphia Pa 19145-2616
 Laderdal Medical Corp P O Box 8500-53168 Philadelphia Pa 19178-3168
 Ladhani Zahir 103 Seam Dr Kennett Square Pa 19348-1934
 Ladies Comm Club of Parkside 210 W 22nd St Chester Pa 19013
 Ladies Workout Express Unit Q 1250 Bethlehem Pike Hatfield Pa 19440
 Ladley Kimberly A 2032 S 68th Street Philadelphia Pa 19142
 Ladley Lawrence James 15 Dogwood Ln Box 11 Shdygrove Atglen Pa 19310
 Ladson Stephanie 240 Chelton Ave Philadelphia Pa 19120
 Ladson Stephanie D 240 Chelton Ave Philadelphia Pa 19120
 Lady of America/Norristown 100 W Germantown Pike Norristown Pa 19401
 Laerdal Medical Corp Po Box 8500-53168 Philadelphia Pa 19178-3168
 Lafayette Ambulance Rescue S 180 North Henderson Road King of Prussia Pa 19406
 Lafayette Redeemer Medical Pra 8580 Verree Road Phila Pa 19111
 Lafferty Catherine 2529 S American St Philadelphia Pa 19148-4720
 Lafferty Mercedes 84 E Essex Ave Lansdowne Pa 19150-0000
 Lafferty Robert T 524 Cambria Philadelphia Pa 19133-2722
 Lafortune Carole 6403 Bingham St Second Floor Philadelphia Pa 19111
 Lagler Joseph P 130 Nandina St Philadelphia Pa 19116-3101
 Laguda Caterina 716 Collins Ave Lansdale Pa 19446-5649
 Laguda Francesco 716 Collins Ave Lansdale Pa 19446-5649
 Lagunas E 131 S Union Street Apt B-5 Kennet Sq Pa 19348
 Lahr Rosemary 3064 Martha St Philadelphia Pa 19134-3753
 Lai Brenda W W5095 Po Box 777 Philadelphia Pa 19105-0777
 Lai Chia Ling 120 Springton Mews Ci Media Pa 19063-0000
 Lai Daniel 3802 Ludlow St Phila Pa 19104-3193
 Lai Jia Yi 2429 Locust St Apt 205 Philadelphia Pa 19103-5557
 Laiacon Lisa M 1500 Market St 12th Fl E Twr Philadelphia Pa 19102
 Laing Janet 7618 B Massey Way Havertown Pa 19083
 Laino Consilia A 6222 Buist Ave Phila Pa 19142-3003
 Laiof Angela 3166 Memphis St Phila Pa 19134-4426
 Laird Dorothy J 116 Crump Road Exton Pa 19341-1510
 Laird Elise P 1801 Market Street Philadelphia Pa 19103-0000
 Laird G Jackson Md 245 N 15th Street Ste 495 Philadelphia Pa 19102
 Laird James L Po Box 333 Chester Hgts Pa 19017-0333
 Lajumoke Kola 10314 Valley Forge Circle King of Prussia Pa 19406-1152
 Lakchina Marina 11249 Jeanes Pl Philadelphia Pa 19116
 Lake Bertha M 1522 N Hollywood St Philadelphia Pa 19121
 Lake Jeanette 215 Plymouth Ave Oreland Pa 19075-1705
 Laken Morton 1 Bala Cynwyd Plz 111 Bala Cynwyd Pa 19004
 Lakin David 173 Stewart Court Pheonixville Pa 19460
 Lakin Hyman 3956 Pennsgrove St Philadelphia Pa 19104-1112
 Lakin Peter 610 Glenmary Rd Wayne Pa 19087-0000
 Lakins Sarah B 1123 South 56th Street Philadelphia Pa 19143
 Lala Carlo T 6608 Cormorant Pl Philadelphia Pa 19142
 Lala Joan T 6608 Cormorant Pl Philadelphia Pa 19142
 Laleike Joan 473 Glenwyth Rd Wayne Pa 19087-5304
 Lalley Eva M 5452 Locust St Philadelphia Pa 19104
 Lalley Eva M 5452 Locust St Philadelphia Pa 19139-4058
 Lalli Jennie 1175 S 12th St Philadelphia Pa 19147-4523
 Lalli Michael 1175 S 12th St Philadelphia Pa 19147-4523
 Lally Robert F 6122 Callowhill St Philadelphia Pa 19151-4318
 Lam Andy 114 N Carol Blvd Upper Darby Pa 19082
 Lam Duy 351 Redhill Drive Broomall Pa 19008
 Lam Ilana 449 Kenwood Rd Huntingdon Valley Pa 19006-0000
 Lam Ken 1822 Dudley Street Philadelphia Pa 19145
 Lam Tot 7047 Reedland St Philadelphia Pa 19142
 Lam Tot 7047 Reedland St Phila Pa 19143
 Lamar Joan E 402 W Glen Echo Rd Philadelphia Pa 19119-0000
 Lamar Malike 1127 E Phil Ellena St Philadelphia Pa 19150-3118
 Lamb Edward F 7931 Williams Ave Philadelphia Pa 19150-2113
 Lamb John Hugh 901 E Stafford St Philadelphia Pa 19138-1725
 Lamb Thomas E 5 Saint Rose Elverson Pa 19520-9455
 Lamb Vincent 901 E Stafford St Philadelphia Pa 19138-1725
 Lamback Ruth 1452 N Marston St Philadelphia Pa 19121
 Lambe William J 5540 Ardleigh St Philadelphia Pa 19138-1814
 Lambert Amelia 437 N 63rd St Philadelphia Pa 19151-4121
 Lambert Anne B 4152 Ridge Ave Philadelphia Pa 19129-0000
 Lambert Florence Water St Rfd Blue Bell Pa 19422
 Lambert James M 108 Academy Rd Clifton Hiegh Pa 19018
 Lambert Karolina A 113a W 23rd St Chester Pa 19013-5019
 Lambert Keith R 1336 S Divinity St Philadelphia Pa 19143-5127
 Lambert Marjorie C 1020 S 56th St Philadelphia Pa 19143-3902
 Lambert Samuel 828 Red Lion Rd Apt E13 Philadelphia Pa 19115
 Lamenia Laura 5101 Frankford Ave Philadelphia Pa 19124-1903
 Lamenia Thomas 3530 Vinton Rd Philadelphia Pa 19154-1516
 Lamie Sue Po Box 676 Valley Forge Pa 19482
 Lammey Kellie L 1107 Main Circle Downingtown Pa 19335-3849
 Lamon Lois J 2029 E Rush St Philadelphia Pa 19134-4008
 Lamont David 2127 Newkirk Philadelphia Pa 19121
 Lamont Tama L 314 Midfield Dr Ambler Pa 19002-1117
 Lamont William R 2910 W Arizona St Philadelphia Pa 19132-3435
 Lamotta Felicia 828 S 3rd St Philadelphia Pa 19148
 Lamour Dlorah T 4826 Walton St Philadelphia Pa 19143
 Lamp Alberta 4236 N Fairhill St Philadelphia Pa 19140-2637
 Lamplighter Plaza Po Box 006 Telford Pa 18969
 Lamplugh Helen L 1524 Kinsdale St Phila Pa 19126-2752
 Lamprecht John 713 Brushtown Road Gwynedd Vly Pa 19437
 Lampson George P 2012 Keystone Dr Hatfield Pa 19440
 Lan Computer Intergrators 1000 Westlakes Dr. Suite 150 Berwyn Pa 19312
 Lana Gladstone 1713 Griffith St Philadelphia Pa 19111-2903
 Lanahan Edwin H 1200 Rices Mill Road Wyncote Pa 19095-0000
 Lanahan Elizabeth N 1200 Rices Mill Road Wyncote Pa 19095-0000
 Lanahan Maria Elana 6148 N 4th St Philadelphia Pa 19120-1440
 Lanahan Patricia A 1200 Rices Mill Road Wyncote Pa 19095-0000
 Lancaster Ave Ltd Partnership C/O Ryan & Christie 301 East Church Rd #A King of Prussia Pa 19406
 Lancaster Mckinley 5016 Aspen St Philadelphia Pa 19139-1622
 Lance Kimberly 2401 Pennsylvania Ave #8a3 Philadelphia Pa 19130-3030
 Lance Kimberly N 2401 Pennsylvania Ave 8a3 Philadelphia Pa 19130-3030
 Lance Robert Lee 2336 W Columbia Ave Philadelphia Pa 19121
 Lanciano Frederick D 8 Winfield Ave Upper Darby Pa 19082-2107
 Lancine Kaba 901 Swede St Rm 1 Norristown Pa 19401-3981
 Lancine Kaba A 901 Swede St Norristown Pa 19401
 Lancit William Jr 628 N 16th St Apt 1r Philadelphia Pa 19130
 Lanckowski Deisher U-A 12-09-86 Pilgrim Lodge 712 F & Am Permanent Fun 8022 Crispin Street Philadelphia Pa 19136-2606
 Lanckowski John The Pilgrim Lodge 712 F & Am Permanent Fund 8023 Crispin St Philadelphia Pa 19136-0000

- Lanckowski John U-A 12-09-86 Pilgrim Lodge 712 F & Am Permanent Fun 8022
Crispin Street Philadelphia Pa 19136-2606
- Land James 3241 N 25th St Philadelphia Pa 19129-1829
- Land Robert 523 Hilaire Rd Wayne Pa 19087-4412
- Land Sandra 616 N Charlotte St Pottstown Pa 19464
- Landau Elias B 820 Roscommon Road Bryn Mawr Pa 19010-0000
- Landau Karen P 2026 Moreland Rd Abington Pa 19001
- Landau Karen P 2026 Moreland Rd Abington Pa 19001-1112
- Landau Lee 1501 Lexington Dr Dresher Pa 19025-0000
- Landau Steven M 1739 Sharpless Road Philadelphia Pa 19115
- Landell Stan 8 Old Homestead Rd Coatesville Pa 19320
- Landen De Lage Po Box 41601 Philadelphia Pa 19101
- Lander Gail W 9116 Donna Dr Fort Washington Pa 19034
- Lander Kenneth R 26 Davis Street Chester Pa 19013
- Lander Kenneth R 786 Tree Ln West Chester Pa 19380-2000
- Lander Samuel Po Box 2245 101 W City Ave Bala Cynwyd Pa 19004-3164
- Landes Earle C 3326 Meridian St Philadelphia Pa 19136-3509
- Landes Jay 3326 Meridian St Philadelphia Pa 19136
- Landes Jay Todd 3326 Meridian St Philadelphia Pa 19136-3509
- Landes Mildred M 660 N Broad St # 462 2 Lansdale Pa 19446-2361
- Landgrebe Frederick P 7913 Craig St Philadelphia Pa 19136-3006
- Landherr Joseph J Jr 7134 Cottage St Philadelphia Pa 19135-1202
- Landi Anne M 2545 S 17th St Philadelphia Pa 19145-4511
- Landi Paul D 2545 S 17th St Philadelphia Pa 19145-4514
- Landis June W 5 Strathmore Rd Havertown Pa 19083-3719
- Landis Marguerite 141 E Laughead Ave Linwood Pa 19061-4324
- Landis Robert Vanguard Group Po Box 1110 Valley Forge Pa 19482-1110
- Landis Verna F 3242 N 15th St Philadelphia Pa 19140-5027
- Landmark Ins Co Po Box 160 Bryn Mawr Pa 19010
- Landry Debra A 7237 Revere Street Philadelphia Pa 19149
- Landsmann Tom Po Box 21 Essington Pa 19029-0021
- Landy John T 2129 S 9th St Apt 2 Philadelphia Pa 19148
- Lane Adrienne 403 Maple Ave Yeadon Pa 19050
- Lane Charles 3204 W Willard St Philadelphia Pa 19129
- Lane Cross Inc 264 Montgomery Ave 301 Haverford Pa 19041-1531
- Lane Diane M 126 E Turnbull Ave Havertown Pa 19083
- Lane Howard 16 James Rd Broomall Pa 19008-1406
- Lane Howard 205 N 3rd St Philadelphia Pa 19106-1901
- Lane Joann P 1590 Summit St Linwood Pa 19061-4339
- Lane Pat 1071 Jonathan Dr Malvern Pa 19355
- Lane Phillip 196 Jenkins Ave Colmar Pa 18915
- Lane Ronald V 506 Division Street Jenkintown Pa 19046
- Lane Stephen C Jr 437 Sharon Ave Apt 4 Sharon Hill Pa 19079
- Lane Steven A 1307 Dill Rd Havertown Pa 19083
- Lane Theresa 240 E County Line Rd Apt E2 Hatboro Pa 19040
- Laney Shawn 333 South Line Street Apt F4 Lansdale Pa 19446
- Lang B M 135 S 18th St Philadelphia Pa 19103-0000
- Lang Dennis J 4926 Kingsessing Ave Philadelphia Pa 19143-4331
- Lang Elizabeth M 1347 Morstein Rd West Chester Pa 19380-5864
- Lang Erin/Stephen 1020 Lindale Avenue Drexell Hill Pa 19026
- Lang Howard Alan 1175 Shepard Rd Blue Bell Pa 19422-3456
- Lang James J 1347 Morstein Rd West Chester Pa 19380-5864
- Lang Kristi A R D 1 185d Blackberry Lane Malvern Pa 19355-8646
- Lang Patricia Ann Cust R D 1 185d Blackberry Lane Malvern Pa 19355-Chester
- Lang Robert M 4538 N Palethorp St Philadelphia Pa 19140-1615
- Lang Tayln G 414 Blair Mill Rd Hatboro Pa 19040-4301
- Langan Kristin 710 S. 42nd St G 0100 Philadelphia Pa 19104
- Langan Rosarine M 23 Grove Pl Havertown Pa 19083-5721
- Langdon Robert V 2119 Mt Carmel Ave Glenside Pa 19038
- Langdon Teresa L 321 Steelechase Drive Exton Pa 19341-3123
- Lange Albert P Jr 10 Millview Ct Thornton Pa 19373-2006
- Lange Judith 426 Larchwood Rd Springfield Pa 19064-2612
- Lange Kathryn 2545 N Lee St Philadelphia Pa 19125-1009
- Lange Letitia 5124 Grant Ave Philadelphia Pa 19114
- Lange Marie M 10 Millview Ct Thornton Pa 19373-2006
- Lange Norman 6602 Keystone St Philadelphia Pa 19135-2816
- Langhorne Emergency Physicians Po Box 827477 Philadelphia Pa 19182
- Langhorne Insurance Associates 2655 S. Warnock St. Philadelphia Pa 19148
- Langhorne Phy Serv Card Po Box A Springfield Pa 19064
- Langhorne Physician 438 Lakeside Dr Horsham Pa 19044
- Langhorne Physician Service Po Box A Springfield Pa 19064
- Langhorne Physician Services Inc Po Box 827477 Philadelphia Pa 19182-0000
- Langill Francis F 953 Dale Rd Secane Pa 19018-3414
- Langjah Stella S 2213 E Susquehanna Ave Philadelphia Pa 19125
- Langley Mary 3141 N Percy 2 Philadelphia Pa 19133-1844
- Langley Susan 1819 E Passyunk Philadelphia Pa 19148-2127
- Langman Mark J Washington Lane Twp Line Wyncote Pa 19095
- Langston Erica 2050 Dickinson St Philadelphia Pa 19146-4544
- Langston Monique 3432 N.18th St Philadelphia Pa 19140
- Langton Rosalie M 418 Glen Arbor Ct Kng of Prussa Pa 19406
- Lanich Josh 3880 Germantown Pk Apt 7 Collegeville Pa 19426
- Lanick Jerome P 5212 N 15th St Philadelphia Pa 19141-1602
- Lanick Paul J 5212 N 15th St Philadelphia Pa 19141-1602
- Lanier Berlie Jr 4635 North 12th St Philadelphia Pa 19140
- Lanier Terrance 6038 N 10th St Phila Pa 19141
- Lankelis Matilda 2449 N Reese St Philadelphia Pa 19133-2621
- Lankenau Anesthesia Asc Lankenau Medi Suite 416 Wynnewood Pa 19096-0000
- Lankenau Cardiovascular Assoc Po Box 828034 Phila Pa 19182
- Lankenau Hospfamily Plan Family Planning Clinic 100 E. Lancaster Ave. Wynnewood Pa 19096
- Lankford Linda S 5907 N 6th St Philadelphia Pa 19120-1304
- Lanno Eileen A 603 Stockton Circle Ridley Park Pa 19078
- Lannon Frank J 4092 Olive St Philadelphia Pa 19104-1729
- Lannutti Carmen A 700 Mclellan St Philadelphia Pa 19148-1711
- Lannutti Charles 1835 S 20th St Philadelphia Pa 19145-2036
- Lansdale Amoco 868 Summeytown Pike Lansdale Pa 19446
- Lansdale Auto Body 1330 North Broad St Picton Nancy Lansdale Pa 19446
- Lansdale Chryslerjeep 710 West Bethlehem Pike 37712 220201 Montgomeryville Pa 18936
- Lansdale Medical Group Ortho Po Box 820483 Philadelphia Pa 19182-0483
- Lansdale Warehouse Co Inc 1330 Box 892 P O Box 892 Lansdale Pa 19446
- Lansdale Warehouse Co Inc 1330 North Broad St P O Box 892 Lansdale Pa 19446
- Lansdowne Center 1922 Spruce St C/O William Chanoff & Company Philadelphia Pa 19103
- Lantz Janet F 6020 Chestnut St Philadelphia Pa 19139-3044
- Lanute Oscar P 620 Arch Street North Wales Pa 19454
- Lanza Joanna L 420 E Mechanic St Philadelphia Pa 19144-1120
- Lanza Laura 3090 Aramingo Avenue Philadelphia Pa 19134
- Lanza Maria 361 E Main St Norristown Pa 19401-5006
- Lanze Elizabeth 1927 S 22nd St Philadelphia Pa 19145-2723
- Lanzetta Celia 4203 Chalfont Pl Philadelphia Pa 19154-3604
- Lanzetta Edward 4203 Chalfont Pl Philadelphia Pa 19154-3604
- Lapella Verna 56 Pine Croft Lansdale Pa 19446
- Lapenta Jean C 1323 W Champlost St Phila Pa 19141-3230
- Lapinsky Loretta 1404 Honan St Chester Pa 19013-2027
- Lapinsky Stephen 225 Paperbirch Drive Collegeville Pa 19426-2894
- Lapka Marie 838 Homestead Ave Havertown Pa 19083-2638
- Lapka Marie S 838 Homestead Ave Havertown Pa 19083-0000
- Lapp Edna Lollie Rr 1 Box 63 Elverson Pa 19520-9705
- Lappe Kevin 2309 Cumberland St Philadelphia Pa 19125
- Laptonak Doris E 5228 N Howard St Philadelphia Pa 19120-3418
- Laptonak Paul 5228 N Howard St Philadelphia Pa 19120-3418
- Laquer Sharon G Rhia 615 Seminole Ave Jenkintown Pa 19046-4172
- Lara Esteban 321 S Morris Ave Crum Lynne Pa 19022
- Lara Jose Dba Carina Grocery 339 W Chestnut St West Chester Pa 19380
- Laramy Laramie A Miss Attn Laramie Spear 625 Roxborough Ave Philadelphia Pa 19128-1710
- Larcada Gertrude 111 W Spencer St Philadelphia Pa 19120-1917
- Lardieri Frank L 1531 Bruce Rd Oreland Pa 19075-1812
- Largaespada Indiana A 638 E. Hilton Street Philadelphia Pa 19134-0000
- Large Doris M 1616 Huntingdon Pike Meadowbrook Pa 19046-8001
- Large George E C/O Fidelity Bank Po Box 8538 Philadelphia Pa 19171
- Large Jane C 1616 Huntingdon Pike Meadowbrook Pa 19046-8001
- Large Michele B 63 Stone Ln Coatesville Pa 19320-4160
- Larke D Lucretia 4989 Pennway St Philadelphia Pa 19124-3505
- Larkin Anna 1127 S Peach St Philadelphia Pa 19143-4820
- Larkin Brian P Sansom West 3650 Chestnut Street Philadelphia Pa 19104
- Larkin Doris C 138 E Loudon St Philadelphia Pa 19120-3918
- Larkin James 414 South Ivy Ln Glen Mills Pa 19342
- Larkin Margaret 2934 N Taylor St Philadelphia Pa 19132-1911
- Larkin Mary 501 College Ave Newtown Square Pa 19073-0000
- Larkin Mary C 501 College Ave Newton Square Pa 19073-3374
- Larkin Michael 501 College Ave Newtown Square Pa 19073-0000
- Larkins Darrell Po Box 21527 Philadelphia Pa 19131-0000
- Larkpor Mamie (Kou) 1600 Market St 32nd Fl C/O Ri Philadelphia Pa 19103-0000
- Larkpor Nanley 1600 Market St 32nd Fl C/O Ri Philadelphia Pa 19103-0000
- Larkpor Saye 1600 Market St 32nd Fl C/O Ri Philadelphia Pa 19103-0000
- Larner Julie 521 Pine St Philadelphia Pa 19106-4110
- Larner Doris M Po Box 2859 Upper Darby Pa 19082
- Larner James Po Box 2859 Upper Darby Pa 19082
- Larocca Grace 1745 S Hicks St Philadelphia Pa 19145-2216
- Laroi Kjell T Township Line Jolly Rd Blue Bell Pa 19424-0001
- Larosa James 1429 Walnut St Fl 5 Juristaff Inc Philadelphia Pa 19102-3208
- Larose Joseph L 3205 South 18th St Philadelphia Pa 19145
- Larry April L 4149 Ridge Ave Apt A Philadelphia Pa 19129
- Larry Sandra J 5422 Germantown Ave Apt 6 Phila Pa 19144-2224
- Larson Erik I N Dekalb St Norristown Pa 19401
- Larsson Robert 137 Summit Ave Willow Grove Pa 19090
- Larue Harold F 900 E 9th St Chester Pa 19013-6312
- Larue Julianne 1223 Fitzwatertown Road North Wales Pa 19454
- Larussa Marie 2619 South Bouvier Street Phila Pa 19145
- Lasalle Anna M 3424 A St Phila Pa 19134-1633
- Lasalle Peter H 1344 Garden Road Green Hill Farms Pa 19151-1624
- Lasalle University 1900 W Olney Avenue Philadelphia Pa 19141
- Lasalle-Tarantin Meredith A 7016 Ditman Street Philadelphia Pa 19135-1830
- Lashia R. 434 Jean Drive King of Prussia Pa 19406
- Lash William R 73s Aspen Circle Red Hill Pa 18076
- Lashari Ghulam Mujtaba 3650 Chestnut Street Bx 97 Philadelphia Pa 19104
- Lashaw Marie L 2684 Trewigtown Rd Colmar Pa 18915-9763
- Lashin Arthur Esq 400 Market St 6th Floor Philadelphia Pa 19106
- Lashley Kevin Summerdale Ave Philadelphia Pa 19111
- Lasitski Joseph 215 Christian St Philadelphia Pa 19147-4216
- Laskas John 2332 Chestnut St Chester Pa 19013
- Laskay Dorothy M Sandy Hill Terr Apt 501 300 Walnut St Norristown Pa 19401
- Laskiewicz Bronisla 3622 N Marshall St Philadelphia Pa 19140-4415
- Laskin Sam L 2947 Michele Dr Norristown Pa 19403-4184
- Laskin William B 2947 Michele Dr Norristown Pa 19403-4184
- Laskowski Estella 5119 Saul St Philadelphia Pa 19124-1919
- Lasky Doris C 2124 Osborne Ave Roxborough Pa 19128
- Lassiter Anwar 45 Schappert Terr Lansdowne Pa 19050
- Lasso Sanchez Jorge 9601 Ashton Rd Philadelphia Pa 19114
- Lasson Louis J Bldg 3:Apt 623 8480 Limekiln Pike Ldg 3 Wyncote Pa 19095
- Lastowski Robert J 5218 20 Chestnut St Phila Pa 19139
- Latch Estate 750 Old Lancaster Rd Apt C102 Berwyn Pa 19312-1347
- Latch James W 1259 Graylock Philadelphia Pa 19143-0000
- Latch Mary E 412 W Dutton Mill Rd Aston Pa 19014-2732
- Lateef Shereea 2026 S Etting St Philadelphia Pa 19145
- Latham Edgar 50 Latham Rd Nottingham Pa 19362-9502
- Latham Karen C/O Cynthia Amader 4519 Conshohocken Ave Philadelphia Pa 19131-1512
- Latham Richard C/O Cynthia Amader 4519 Conshohocken Ave Philadelphia Pa 19131-1512
- Latino Scholarship Fund Inc C/O Central East Area Aca Office 2603 North 5th St Philadelphia Pa 19133
- Latorcia Rosalia 480 Pinewood Pl Philadelphia Pa 19116-4006
- Latorre Fernando 1813 E Lippincott St Philadelphia Pa 19134-3128
- Latorre Gregory A 3012 Magee Ave Philadelphia Pa 19149-2532
- Latorre Sonia N 4979 Whitaker Ave. Philadelphia Pa 19124
- Latour David C 1613 S 10th St Philadelphia Pa 19148-1101
- Latsch Elaine Irene 2745 N Mascher St Philadelphia Pa 19133-3506
- Latterman Enterprises Inc 2401 Garnet Street Phila Pa 19145
- Lattin Christine 500 College Ave Swathmore Pa 19081
- Latvinsky Oleg 801 Cherry St Apt 705 Philadelphia Pa 19107
- Lau Ming Fai 1411 Robbins Street Philadelphia Pa 19149

Laub R Michael 3 Mellon Plz 33rd Fl Philadelphia Pa 19102-0000
 Laubach Anna L 234 Glade Dr Norristown Pa 19403-0000
 Lauer Bruce 1943 South Iseminger Street Philadelphia Pa 19148
 Lauer Co 1650 Market St Ste 1200 Philadelphia Pa 19103
 Lauer Dorothy 4117 HELLERMAN St Philadelphia Pa 19135-2520
 Lauer Dorothy J 3416 H Street Philadelphia Pa 19134
 Lauer Evelyn L 2831 Plum St Philadelphia Pa 19137-2024
 Lauer Harry 3416 H Street Philadelphia Pa 19134
 Lauer Jennifer 3204 Tyson Ave Fl 2 Philadelphia Pa 19149-2012
 Lauffer Leone M 903 Hummingbird Lane West Chester Pa 19382
 Laughlin Ambulance Service Po Box 827284 Philadelphia Pa 19182
 Laughlin Cindy 220 Hollobush Lane Perkiomenville Pa 18074
 Laughlin Thomas 9020 Newport Gap Pike Avondale Pa 19311
 Laughman Tshombe C Apt 31 52 Revere Rd Plgrm Grdns Pa 19026
 Laughrey Chester J 726 S 10th St Apt 2 Philadelphia Pa 19147-1949
 Laughrey Michael G 726 S 10th St Apt 2 Philadelphia Pa 19147-1949
 Laui Lorraine L 238 Chestnut Street Downingtown Pa 19335
 Lauletta Robin L 4221 Aldine St Phila Pa 19136-3908
 Laura & David 2028 County Line Rd Ardmore Pa 19003
 Laura Bennett Md P O Box 828622 Philadelphia Pa 19182
 Laureforge Contractors P O Box 84 Pomeroy Pa 19367
 Laurelli Robert 360 E Mechanic St Philadelphia Pa 19144-1118
 Laurence Antoinette 7239 Kindred Street Philadelphia Pa 19149
 Laurence M Kagan 2002 Mr Vernon St Phila Pa 19130
 Laurencin Orthopaedic Assoc P O Box 655 Flourtown Pa 19031
 Laurencin Orthopaedic Assoc 7926 Germantown Ave Philadelphia Pa 19118
 Lauria Eleanor M 4103 Vernon Rd Drexel Hill Pa 19026
 Lauro Casey Casey Lauro 1331 Stewards Way Philadelphia Pa 19154
 Lauro John Jr 4927 N Lawrence St Philadelphia Pa 19120-3815
 Lauser Mary 1208 Kerlin Street Chester Pa 19013
 Laussucq Dorothy 1400 Waverly Rd #240 Gladwyne Pa 19035
 Laussucq Lawrence 1400 Waverly Rd #240 Gladwyne Pa 19035
 Lautenbach Catherine V W 1249 E Alcott Philadelphia Pa 19149
 Lautenbach Kurt F 1249 E Alcott Philadelphia Pa 19149
 Laux Linda M 432 Northcroft Rd Springfield Pa 19064-1318
 Lavala Marion 208 N Lexing Ave Havertown Pa 19083-0000
 Lavan Frederick B 518 Rangelwood Drive Bryn Mawr Pa 19010
 Lavayen Hermania 6312 Argyle St Philadelphia Pa 19111-5624
 Lavayen Laura 6312 Argyle St Philadelphia Pa 19111-5624
 Lavelle James 2517 W Seltzer St Phila Pa 19132-3211
 Lavelle John P 838 E Chelten Ave Philadelphia Pa 19138-1712
 Lavelle Marianna 6538 W Girard Ave Philadelphia Pa 19151-3726
 Lavery Richard M 3311 Front Phila Pa 19148-5605
 Laverson Miriam E Estate of 1600 Locust St Philadelphia Pa 19103-6305
 Lavikoff Debra L 342 Arch St Spring City Pa 19475
 Lavin Md Charles J 362 River Birch Circle Elkins Park Pa 19027
 Lavin Stephanie M 661 Mohawk Ave A-5 Norwood Pa 19074
 Lavine Tracy L 32 W Rockland St Philadelphia Pa 19144-6021
 Law Laurita R 5341 Lena St Philadelphia Pa 19144-2305
 Law Mary Gloria 4548 N 18th St Philadelphia Pa 19140-1015
 Law Offices of 314 Countryview Dr Bryn Mawr Pa 19010-2035
 Law Offices of Marc S Henzel 210 West Washington Square Third Floor Philadelphia Pa 19106-3509
 Law Offices of Mchaffie John R 1700 Market St Suite 1620 Philadelphia Pa 19103
 Lawhorne Scott 1482 Hilltop Road Pottstown Pa 19464
 Lawmore Catherine 5919 Magnolia St Apt L 1 Philadelphia Pa 19144-0000
 Lawler Industries Inc T/A 1377 Reservoir Avenue Roslyn Pa 19001
 Lawler Marguerite 3317 Bleigh Avenue Philadelphia Pa 19136
 Lawler Maureen E 413 Stratford Road Glenolden Pa 19036
 Lawler Thomas J 736 Crickett Lane Aldan Pa 19018-4305
 Lawless Charles 4926 Hazel Ave Phila Pa 19143-2005
 Lawless Edward B 3842 N Park Ave Philadelphia Pa 19140-3719
 Lawless Veronica 522 Spring Mill Ave Conshohocken Pa 19428
 Lawley Margaret E 36 W Mill Rd Flourtown Pa 19031-1908
 Lawlor Amy 735 Hamilton Rd Bryn Mawr Pa 19010
 Lawlor John H 7334 Rockwell Ave Philadelphia Pa 19111-3006
 Lawlor Michelle A 6131 Alma St Phila Pa 19149-3204
 Lawndale Internal Medicine Po Box 4055 Southeastern Pa 19398
 Lawrence Alexander K 1610 Jennifer Ln Blue Bell Pa 19422-3659
 Lawrence Annmarie 216 Devereaux St Philadelphia Pa 19111
 Lawrence B E 1500 Market Street Centre Sq Towers Perrin Forster Philadelphia Pa 19102-2100
 Lawrence Carol L 421 E Barnard St West Chester Pa 19382
 Lawrence Claudette 11 Pin Oak Dr Oaks Pa 19460
 Lawrence David 619 Gravel Pike Collegeville Pa 19426
 Lawrence Doris 620 Johnston St Philadelphia Pa 19148-4828
 Lawrence Dorothy 830 E Rittenhouse St Philadelphia Pa 19138
 Lawrence Elizabeth 551 Tree St Philadelphia Pa 19148-5722
 Lawrence Emery 6123 Chancellor St Philadelphia Pa 19139-3703
 Lawrence Francis J 419 W Farnace St Norristown Pa 19401
 Lawrence Francis J 105 E Main St Norristown Pa 19401-4916
 Lawrence Irene 626 Darby Ter Darby Pa 19023-2206
 Lawrence Jeanette 2611 Darby Rd Havertown Pa 19083-0000
 Lawrence Jeffrey C 48 Carter Rd Thornton Pa 19373
 Lawrence John 430 Riverview Rd Swarthmore Pa 19081
 Lawrence Kareem A 188 Champlott Street Philadelphia Pa 19121
 Lawrence Lena 7336 N 20th Street Philadelphia Pa 19138
 Lawrence Madeline L 1062 Lancaster Ave Apt 313 Bryn Mawr Pa 19010
 Lawrence Mark 1147 S Broad St Philadelphia Pa 19147-4433
 Lawrence Melvin 1915 W Diamond St Philadelphia Pa 19121-1521
 Lawrence Mike 446 Roxborough Ave Fl 1 Phila Pa 19128
 Lawrence Parish Md 1819 J.F. Kennedy Blvd. Philadelphia Pa 19103
 Lawrence Park Medical Gr 1999 Sprout Rd #21 Broomall Pa 19008
 Lawrence Patricia P O Box 79 Kemblesville Pa 19347
 Lawrence Richard L Gypsy Ln Apts 626 Gypsy Ln & Sch Hse Ln Philadelphia Pa 19144-0000
 Lawrence Roosevelt 2422 W Bolton St Po Box 15088 Philadelphia Pa 19121-3823
 Lawrence Samuel Po Box 205 Zieglerville Pa 19492-0205
 Lawrence Veronica L 1253 S 27th St Philadelphia Pa 19146
 Lawrence William 1412 W Rockland St Philadelphia Pa 19141-2124
 Laws Brian K 512 E Walnut Ln Philadelphia Pa 19144
 Laws Delores 6334 Gardenia St Philadelphia Pa 19150
 Laws Marie 512 E Walnut Ln Philadelphia Pa 19144
 Laws Michael A 512 E Walnut Ln Philadelphia Pa 19144
 Laws Richard N 512 E Walnut Ln Philadelphia Pa 19144
 Lawsberg Elizabeth M 2751 Dekalb Pike Norristown Pa 19401-1820
 Lawson Clifford 167 Knoll Dr Collegeville Pa 19426-1658
 Lawson Ella A 12 W Ridley Ave Norwood Pa 19074-1420
 Lawson Helen T 2214 W Lehigh Ave Philadelphia Pa 19132-3230
 Lawson Janice 1540 E Berks St Philadelphia Pa 19125-2802
 Lawson John R 278 S 56th St Philadelphia Pa 19139-3903
 Lawson Kym J 811 W 5th St Chester Pa 19013-3604
 Lawson Rasheed 412 N Hobart Street Philadelphia Pa 19131
 Lawton Barbara 1535 Glen Ave Folcroft Pa 19032-1116
 Lawton June K 500 Charmont Ave Folcroft Pa 19032-1208
 Lawyers Travel Service 4000 Bell Atlantic Tower Philadelphia Pa 19103
 Lawyers Video Service Inc 2601 Pennsylvania Ave Phila Pa 19130
 Lax E & S Irrevocable 306 Marlyn Dr Wallingford Pa 19086-6414
 Lay Peter 1210 Glenview St Philadelphia Pa 19111
 Lay Phong C/O Lea Wang Po Box 61827 Kng of Prussia Pa 19406
 Lay Sophan 1210 Glenview St Philadelphia Pa 19111
 Laybourn William Thorton Jr 5905 N 12th St Philadelphia Pa 19141-0000
 Layer Catherine 419 W Godfrey Ave Philadelphia Pa 19120-1433
 Laynas George 9221 Ambassador Pl 2nd Fl Phila Pa 19115
 Layton Helen 670 Woodlawn Dr Lansdale Pa 19446-4512
 Layton Rodney 3317 Rhawn St Philadelphia Pa 19136-2205
 Lazar Emil A 5812 Saul St Philadelphia Pa 19149-3421
 Lazar Rosalia P 428 Timberlake Road Upper Darby Pa 19082
 Lazar Rosalia Patricia 428 Timberlake Rd Upper Darby Pa 19082-4904
 Lazarczyk Kelly A 1712 Sunnyside Pike Lower Gwynedd Pa 19002
 Lazarus Judith 6149 Chancellor St Philadelphia Pa 19139-3703
 Lazzette A Towns 4821 Darrah St Philadelphia Pa 19124-2701
 Lazorko Jonathan M 4820 Chester Ave Philadelphia Pa 19143
 Lazuri 9373 Krewstown Rd David Wittchell Philadelphia Pa 19115
 Lbates Assoc Inc Erch 550 Pinetown Rd Attn Nancy Tossona Fort Washington Pa 19034
 Le Bec Fin 1523 Walnut St Philadelphia Pa 19102
 Le Hanh Dieu 216 Broad Acres Road Lansdale Pa 19446
 Le Ky Quan Duc 7224 Hilltop Rd Upper Darby Pa 19082-3012
 Le Lan 2150 N. 5th St. Philadelphia Pa 19122
 Le Mairtre Charles A III 2069 Ridge Rd Telford Pa 18969
 Le Michelle 726 Christian Street Philadelphia Pa 19147
 Le Nhung T 974 44th Rd Hatfield Pa 19440-0000
 Le Sam Huu 836 E Tioga St Phila Pa 19134-1337
 Le Tang 5835 N Philip St Phila Pa 19120
 Leabourne Elizabeth 252 Maxwell Street Philadelphia Pa 19152
 Leach Beatrice 438 Somerset Philadelphia Pa 19133-2738
 Leach Carolyn L 1526 S Garnet St Philadelphia Pa 19146
 Leach Eleanor 3451 Tilden St Philadelphia Pa 19129-1434
 Leach Fannil 6450 N 15th St Philadelphia Pa 19126-0000
 Leach James 6450 N 15th St Philadelphia Pa 19126-0000
 Leach Janice A 23 Village Pl Hatboro Pa 19040-2049
 Leach Joseph 4824 Summerdale Avenue Apt 2 Philadelphia Pa 19125
 Leach Reola Estate of 1525 S 32nd St Philadelphia Pa 19146
 Leaden Mary 2010 S Bucknell St Philadelphia Pa 19145-2608
 Leader Dale K 1086 N Warren St Pottstown Pa 19464
 Leader Graphics Inc Po Box 951 Jenkintown Pa 19046-7251
 Leader Nursing & Rehab 14 Lincoln Ave Yeaton Pa 19050
 Leaf Suzanne M 1096 Birnam Pl West Chester Pa 19380-1860
 Leaff Carole C/O Martin B Pitkow 1515 Market St Ste 1510 Philadelphia Pa 19102-1927
 Leagans Marianne 46 Seward Lane Aston Pa 19014
 Leahy John 2127 S 66th St Philadelphia Pa 19142-1913
 Leahy John J 181 Gay St Philadelphia Pa 19127-1310
 Leahy Joseph A 4329 N 6th St Philadelphia Pa 19140-0000
 Leahy Richard Michael 4711 Conshohocken Ave Philadelphia Pa 19131-1514
 Leahy Rita 6613 Yocum St Philadelphia Pa 19142-1617
 Leake Joyce G 2600 Wickersham Ln Chester Pa 19014-1745
 Leaman Dedicated Logistics 502 W Germantown Pike Plymouth Meeting Pa 19462
 Leaman Rebecca S Po Box 130 Kulpsville Pa 19443
 Leans George P 9872 Verree Road Philadelphia Pa 19115
 Leapeo E Manow 6135 Vine St Philadelphia Pa 19139
 Lear John A Po Box 29 124 Sixth Street Red Hill Pa 18076
 Learer John F 3772 Cresson St Philadelphia Pa 19127-2103
 Leary Dolores 145 Friendship Rd Drexel Hill Pa 19026-0000
 Leary Evelyn B 1631 Cloverly Ave Jenkintown Pa 19046-2214
 Leary John 248 W 21st St Chester Pa 19013
 Leary John 2222 N 16th St Philadelphia Pa 19132-4418
 Lease Finance Group 233 N. Michigan Ave Suite 1800 Horsham Pa 19044
 Leasoff Burton 1230 Hale St Philadelphia Pa 19111
 Leasoff Burton C/O Somerton Office 1230 Hale St Philadelphia Pa 19111-0000
 Leasure Harry 92 Providence Forge Rd Royersford Pa 19468-2936
 Leasure Harry R Estate of 92 Providence Forge Royersford Pa 19468
 Leasure Sherry L 92 Providence Forge Royerford Pa 19468-2936
 Leatherman Louise 86 39 Harding Ave Hatboro Pa 19040-3311
 Leathers David R 75 Great Valley Parkway Malvern Pa 19355-1320
 Leati Carmen 6605 Cormorant Pl Philadelphia Pa 19142-0000
 Leauer Mabel 2517 Gordon St Phila Pa 19132-4218
 Leaven Unlimited 230 S Broad St 7th Floor Philadelphia Pa 19102
 Leaver John F 261 Greenlane St Philadelphia Pa 19128-4721
 Leavitt Marianne G 801 Lancaster Ave Bryn Mawr Pa 19010-3305
 Leavitt Mary Lou C/O Philadelphia Saving Fund S A C 5 07074303 P O Box 13820 Philadelphia Pa 19101-3820
 Leavy Catherine 2854 Gaul St Philadelphia Pa 19134-4218
 Leavy Peter A 2929 Fanshawe St Philadelphia Pa 19149
 Lebenkoff Abe 1006 Windsor Ave Dresher Pa 19025-1737
 Lebenkoff Jay 1006 Windsor Ave Dresher Pa 19025-1737
 Lebovitz Bernard 260 S Quince St Philadelphia Pa 19107-6747
 Lebow Richard N 118 S Van Pelt St Philadelphia Pa 19103-4409
 Lebowitz Pauline 1801 Susquehanna Rd Apt H209 Abington Pa 19001-4619
 Lebre Cesar 801 Sullivan Dr Lansdale Pa 19446-5437
 Lebre Christina 801 Sullivan Dr Lansdale Pa 19446-5437
 Lebresco Anthony D 325 Old Lancaster Malvern Pa 19355-0000
 Lebrog Julian Bray 2555 N Colorado St Philadelphia Pa 19132-3822

Lebron Amanda Po Box 46575 Philadelphia Pa 19160
 Lebron Luz 1016 Harrison St Philadelphia Pa 19124
 Lebuge Nichol 917 Yarnall Street Chester Pa 19013
 Lechowicz James 2660 Orthodox St Philadelphia Pa 19137-1634
 Lecount Ahmrad 1211 S. 53rd Street King of Prussia Pa 19406
 Leddy Daniel 6408 Morris Park Rd Philadelphia Pa 19151-2403
 Ledean Jeremy 1118 One Franklyn Town Philadelphia Pa 19103
 Lederman Charles M 342 Sun Vly Maple Glen Pa 19002-1165
 Ledgister Brenda Lee 530 Shearer St North Wales Pa 19454-2608
 Lediju Ahmad O 6371 W Columbia Avenue Philadelphia Pa 19151
 Ledvinski Jana A Tomas University of Penn Philadelphia Pa 19104
 Lee A 3726 Baring St Philadelphia Pa 19104
 Lee Andrew 1716 W Moyamensing Avenue Phila Pa 19145
 Lee Angela 2601 Pennsylvania Apt 505 Phila Pa 19130-0000
 Lee Ann M 5509 N Mascher St Philadelphia Pa 19120-2917
 Lee Antoinette 2603 24th St Philadelphia Pa 19145-0000
 Lee Carl 1504 Lindley Ave Philadelphia Pa 19141-2212
 Lee Carl 1208 S 17th Street Philadelphia Pa 19146-3023
 Lee Catherine D 130 Gay St Philadelphia Pa 19127
 Lee Catherine L 3010 Byberry Rd Philadelphia Pa 19154-1812
 Lee Chang H 15 Ransgate Ct Blue Bell Pa 19422
 Lee Chang Wook 3510 Lewis Rd Newtown Square Pa 19073-0000
 Lee Chris 4000 Presidential Blvd #7 Philadelphia Pa 19131
 Lee Craig 26 W Upsal Street Apt G302 Philadelphia Pa 19119
 Lee Dennis M 6251 Webster St Philadelphia Pa 19143
 Lee Duk H 41 Zummoy Way Norristown Pa 19401
 Lee Duk Hwan 41 Zummo Way Norristown Pa 19401-3139
 Lee Eugene J 4001 Monument Rd Apt 711 Philadelphia Pa 19131-1620
 Lee Frances P O Box 8070 Philadelphia Pa 19101-8070
 Lee Frances 4001 Monument Rd Apt 711 Philadelphia Pa 19131-1620
 Lee Gary Po Box 55445 Philadelphia Pa 19127
 Lee Hakeem 2048 East Huntingdon Ave Philadelphia Pa 19125
 Lee Harold 219 E Haines St Philadelphia Pa 19144-2115
 Lee Hattie M 1210 W 2nd St Chester Pa 19013-3402
 Lee Hekyu 1211 Sandringham Rd Bala Cynwyd Pa 19004-0000
 Lee Hodges Winston C-O Toner Organization Po Box 655 Exton Pa 19341
 Lee Hom Q S 8901 Roosevelt Blvd Philadelphia Pa 19152
 Lee Ida L 1215 Markley St Norristown Pa 19401-3229
 Lee James J Jr 3010 Byberry Rd Philadelphia Pa 19154-1812
 Lee Janice S 2120 Bustard Rd Lansdale Pa 19446
 Lee Jason 4039 Chestnut Street Apt 314 Philadelphia Pa 19104
 Lee Jay Linens 2516 Moreland Road Drexel Hill Pa 19026
 Lee Jay Linens 2516 Moreland Road Philadelphia Pa 19149
 Lee Ji Yeon C/O Ji Ueon Lee 100 Palomino Ct Horsham Pa 19044
 Lee Jong H 885 N Easton Rd Apt 1 B 5 Glenside Pa 19038
 Lee Jong Hoon 151 Westtown Way Apt E202 West Chester Pa 19382-0000
 Lee Jung Nam 2050b Mather Way Elkins Park Pa 19027
 Lee Julie Y 7101 Rising Sun Ave Phila Pa 19111-3924
 Lee Jung-Eun Apt 1102 Box 369 3650 Chestnut St Philadelphia Pa 19104
 Lee Justin 445 Ritner St Philadelphia Pa 19148-392
 Lee Justin Thomas 445 Ritner St Philadelphia Pa 19148-392
 Lee K Sr 7516 4th Ave Elkins Park Pa 19027-3421
 Lee Kevin L 9200 Bustleton Ave Apt 1903 Philadelphia Pa 19115
 Lee Laura M 6051 Keystone St Philadelphia Pa 19135-4217
 Lee Lucille 3301 S Galloway St Suite 65 Philadelphia Pa 19148
 Lee Luedith 5930 Ellsworth St Philadelphia Pa 19143-3018
 Lee M Glickman Md Ll Po Box 8500 53343 Philadelphia Pa 19178
 Lee Margaret C 2226 W Huntingdon St Philadelphia Pa 19132
 Lee Mary 141 52nd St Philadelphia Pa 19139
 Lee Mi S 432 Fern St Phila Pa 19120
 Lee Moo K 1135 W Cheltenham Ave Ste 1 Melrose Park Pa 19027-3008
 Lee Myungjae 1352 Hope Circle Fort Washington Pa 19034
 Lee Omar 4609 N Marvine St Philadelphia Pa 19140
 Lee Patrick J 6300 Sherwood Rd Philadelphia Pa 19151-2634
 Lee Peter S 151 Powell Ln Upper Darby Pa 19082-3323
 Lee Ping 1735 Vista St Philadelphia Pa 19111
 Lee Rebecca J 4434 N 7th St Philadelphia Pa 19140-2322
 Lee Robert 5626 Whitby Ave Philadelphia Pa 19142
 Lee Ryan 7919 Michener Ave Philadelphia Pa 19150
 Lee S Hoagies House 411 Doylestown Pike Ste B Montgomeryville Pa 18936
 Lee S. Zelly 13 Armand Hammer Blvd Pottstown Pa 19464
 Lee Sangrok 182 Pinecrest Ln Lansdale Pa 19446
 Lee Seok J 7101 Rising Sun Ave Philadelphia Pa 19111-3924
 Lee Seungbog 1352 Hope Circle Fort Washington Pa 19034
 Lee Sharon R 3604 Davis Ct Chester Springs Pa 19425
 Lee Shiyong 38 Flintlock Ln Wayne Pa 19087-5633
 Lee Song K 680 Morris Road Blue Bell Pa 19422
 Lee Srew C/O Comcast 843 Sussex Blvd Broomall Pa 19008
 Lee Steins Consignm 427 West Chettenham Ave Elkins Park Pa 19027-0000
 Lee Stephen S. 108 Booth Lane Haverford Pa 19041
 Lee Steven 12 Lea Dr Chadds Ford Pa 19317
 Lee Stewart A 1630 Salford Road Salford Pa 18957
 Lee Sue Y 2106 Berks Rd Lansdale Pa 19446-5927
 Lee Sylvia 1618 W Dounton St Philadelphia Pa 19140
 Lee Terry 4434 N 7th St Philadelphia Pa 19140-2322
 Lee Thomas R 4312 Walnut Street Philadelphia Pa 19104
 Lee Virgie 7400 Roosevelt Blvd Apt A111 Philadelphia Pa 19152
 Lee Walter C/O Tamara Lee 2603 W 7th Street Chester Pa 19013
 Lee William L Sr 3532 N 18th St Fl 2 Philadelphia Pa 19140-4034
 Lee Won H 134 Jonathan Drive North Wales Pa 19454
 Lee Yang-Chih Jefferson Alumni Hall Room 239 Thomas Jefferson University 1020 Locust Street Philadelphia Pa 19107-6731
 Lee Yienhwei 155 S Spring Mill Rd Villanova Pa 19085
 Lee Young 155 Washington Ln Apt J1 Jenkintown Pa 19046
 Leech Larry 3408 Chippendale Ave Philadelphia Pa 19136
 Leedes Richard A 110 Pike Cir Huntingdon Vy Pa 19006-1615
 Leeds Emergency Physicians Pob 8378 Philadelphia Pa 19101-8378
 Lee-Harvey Y 5601 Chestnut St Phila Pa 19139
 Lees Agnes M 375 Krams Ave Philadelphia Pa 19128-4734
 Lees Elizabeth V 6007 Roosevelt Blvd Philadelphia Pa 19149-3337
 Lees Robert 2472 Emerald St Philadelphia Pa 19125-1230
 Leese Teresa L 1513 Lardner St Philadelphia Pa 19149-3301
 Lefebvre Suzanne B 1722 Ridgeway Ave Willow Grove Pa 19090-4329
 Lefevre Richard 1613 S 13th St Philadelphia Pa 19148
 Lefevre Thomas 235 Curwen Rd Bryn Mawr Pa 19010-1654
 Leff Company Inc 101 Jackson Avenue Glenside Pa 19038-1011
 Leffler William F 3918 N Percy St Philadelphia Pa 19140-3119
 Lefkowitz Sadie 1207 Park Towne Pl East Bldg 22nd & Parkway Philadelphia Pa 19130-3601
 Leflar Karen L 300 Britmore Ave W Cnshohocken Pa 19428-2858
 Lefrancois Elizabeth 302 Glenway Road Philadelphia Pa 19118-0000
 Lefrancois Meghan J 302 Glenway Road Philadelphia Pa 19118-0000
 Legagneur Richardson 5212 Arbor St Phila Pa 19120
 Legg Gary 415 Misty Patch Rd East Fallowfield Pa 19320-4613
 Legg Janine 326 Beech St Pottstown Pa 19464
 Leggett Amanda 31 East Armat Street Philadelphia Pa 19144
 Leggieri Alberta 5111 Erdrick St Philadelphia Pa 19124-1426
 Legion Financial Corporation Ste 1400 1 Logan Square Philadelphia Pa 19103-6933
 Legion Management Corp Po Box 59277 Philadelphia Pa 19102
 Legree Irvin 3427 N 19th St Rear Apt 1stfl Philadelphia Pa 19140
 Lehigh Ambulance Servicedba Priorit 5702 Newtown Ave Philadelphia Pa 19120-0000
 Lehigh Physician Services Inc 100 East Lehigh Ave Philadelphia Pa 19125
 Lehigh Valley Recycling Inc 320 Godshall Dr Harleysville Pa 19438
 Lehman Alice 2422 N Park Ave Philadelphia Pa 19132-4026
 Lehman Kimberly 3360 Chichester Ave Apt K7 Boothwyn Pa 19061
 Lehman Lori A 884 County Line Rd Bryn Mawr Pa 19010
 Lehman Robert D Jr 331 Llandrilla Road Bala Cynwyd Pa 19004-2336
 Lehman For Maryann Sylvester Co Liddonfield Sr Center A Badie 8800 Jackson St Philadelphia Pa 19136
 Lehocky Jeffrey M 32nd Fl Lewis Tower Bldg Philadelphia Pa 19102
 Lehrkinder Donald 217 N Olive St Media Pa 19063-2810
 Lehrkinder Donald W Guardian of Estate of Thomas Kopishke A Minor Media Pa 19063
 Lehrkinder Donald W 217 N Olive St Media Pa 19063-2810
 Lei Danny R 420 Dudley St Philadelphia Pa 19148
 Leib Brenden M 140 Locust Apt 35-G Philadelphia Pa 19102
 Leib Rosalie J Cust 1420 Locust Apt 35-G Philadelphia Pa 19102
 Leibowitz Gertrude 2523 N 30th St Philadelphia Pa 19132-3005
 Leibowitz Alice 5833 Osage Ave Philadelphia Pa 19143-1213
 Leibowitz Michael 1020 Matsonford Road West Conshohocken Pa 19428
 Leibrand Theodore H 2360 E Letterly St Philadelphia Pa 19125-3025
 Leibrandt Christian F. 6538 Oxford Avenue Philadelphia Pa 19111
 Leiby Laura 2107 E Stella St Philadelphia Pa 19134-4118
 Leiby Robert P Jr 7740c Stenton Ave Apt 307 Philadelphia Pa 19118-3170
 Leichter Rhoda 264 S Third Street Philadelphia Pa 19106-3811
 Leidig Clare M 1936 Rowan St Philadelphia Pa 19140-1733
 Leidvanger Dorothy M 7503 Elmwood Ave Philadelphia Pa 19153-1312
 Leidy Janet 7212 Cornelius St Philadelphia Pa 19138-1618
 Leigh William J 1915 Old Morris Rd Harleysville Pa 19438
 Leighthardt John A 300 Byberry Rd 300 Byberry Rd 205 Philadelphia Pa 19116-1911
 Leighton Barbara 22 Linden Ave Lansdowne Pa 19050-0000
 Leighty Brenne 9521 State Rd Philadelphia Pa 19114
 Leimkuhler Dorothy 6317 Shelbourne St Philadelphia Pa 19111-5614
 Leimkuhler Gerard J 6317 Shelbourne St Philadelphia Pa 19111-5614
 Leinbach Alan Bruce 6027 Tulip St Philadelphia Pa 19135-4221
 Leinhouse Dorothy A 210 Bartlett Ave Sharon Hill Pa 19079-1304
 Leiper Diane L 326 Sagamore Rd Havertown Pa 19083-0000
 Leipert John J 3046 Boudinot St Philadelphia Pa 19134-2907
 Leiphart Leroy 6512 Theodore St Philadelphia Pa 19142
 Leiser Robert 31 N Columbus Blvd Philadelphia Pa 19106-1439
 Leisley Carin A 201 N Overhill Rd Media Pa 19063-1323
 Leister Darlene J 221 Dotts St Pennsburg Pa 18073-1336
 Leister Helen E 44 Montgi Ave Lansdale Pa 19446-0000
 Leisure Management Inc 701 Market St. 4th Floor Philadelphia Pa 19106
 Leitch Richard A 554 Highspire Rd Glenmoore Pa 19343
 Leiter Sarah J Summit Ridge Apts A 12 E Summit St Telford Pa 18969-0000
 Leithead Daniel W 15169 Beverly Dr Philadelphia Pa 19116-1410
 Leitman Lee G Cedarbrook Hill Apts A320 8460 Limekiln Pike Wyncote Pa 19095-2601
 Leitz Edward W 1347 W Silver St Philadelphia Pa 19104
 Leix Charles B Radnor House 1030 E Lancaster Ave Apt 609 Bryn Mawr Pa 19010
 Lekie Angeline 1542 Ruan St Philadelphia Pa 19124-3948
 Leldahl Carl W 6251 Ditman St Philadelphia Pa 19135-3228
 Lemaitre Charles 2069 Ridge Rd Telford Pa 18969-0000
 Lemar Julia M 1100 E Palmer St Philadelphia Pa 19125-4221
 Lemaster R.J and Nicki 8 Deer Pond Lane Chads Ford Pa 19317
 Lemay Anna 161 S Orchard Ave Kennet Square Pa 19348-1847
 Lemay Hollis A 161 S Orchard Ave Kennet Square Pa 19348
 Lembo Charles 1700 Market St # 323 Philadelphia Pa 19103
 Lemert Michael R 1569 Medical Dr Pottstown Pa 19464-3223
 Leming Carole J 116 Penn Blvd East Lansdowne Pa 19050-2627
 Leming George M 116 Penn Blvd East Lansdowne Pa 19050-2627
 Lemire Henry A Box 28 Limerick Rd Schwensville Pa 19473-0000
 Lemke Norman 4622 Horrocks St Phila Pa 19124
 Lemon Malaika 14 N Sixth St Apt 3rd F Darby Pa 19023
 Lemon Willie M 4001 Conshohocken Ave Philadelphia Pa 19131
 Lemonic Gail M 307 Hamilton Rd Merion Station Pa 19066
 Lemonic James E 307 Hamilton Rd Merion Station Pa 19066
 Lempa Jr Matthew Po Box 449 Thorndale Pa 19372
 Lempert Sarah 640 E Allegheny Ave Philadelphia Pa 19134-2303
 Lemuell Mary T 2154 Furley St Philadelphia Pa 19138-2808
 Lemus Jose L 1011 New Hope St Apt 17b Norristown Pa 19401
 Lemus Wilmer 1015 S 11th St Phila Pa 19147
 Lenahan Charles J 133 West Godfrey Ave Philadelphia Pa 19120-1517
 Lenahan Conor William 225 Cannon Way Lansdale Pa 19446-0000
 Lenahan Edmund J 1425 S 12th St Philadelphia Pa 19147-4937
 Lenahan Sean Christophe 225 Cannon Way Lansdale Pa 19446-0000
 Lenahan Patrick Md 5735 Ridge Ave Suite 206 Phila Pa 19128
 Lenard A Cohen P C 2401 Pennsylvania Ave Ste 1c51 Philadelphia Pa 19130
 Lenard Cohen E 2401 Pennsylvania Ave Ste 1c Philadelphia Pa 19130
 Lenard Jerry S 113 North 22nd St Philadelphia Pa 19103
 Lenas Caf Inc 901 E Boot Rd W Chester Pa 19380
 Lender Arthur C 35 Rambler Rd Glenolden Pa 19036-1416
 Lender Margaret A 35 Rambler Rd Glenolden Pa 19036-1416
 Lendzinski Robt J 3111 Rorer St Phila Pa 19134

Lenfest Group The 200 Cresson Blvd Oaks Pa 19456-0000
 Lenfest Medical P O Box 989 200 Cresson Blvd Oaks Pa 19456-0989
 Lenfest Medical Po Box 989 200 Cresson Blvd Oaks Pa 19456-0989
 Lenge Florence M 5845 Chester Ave Philadelphia Pa 19143-5516
 Lenhardt John 5011 Cottage St Philadelphia Pa 19124-2109
 Lenhardt Sandra L 155 Oxford Cir Norristown Pa 19403-2940
 Lenhart Kenneth 900 Madison St Coatesville Pa 19320
 Lenhoff Michael G 11 Sheffield Dr West Grove Pa 19390
 Lenhoff Ronald 229 Lemonte St Philadelphia Pa 19128
 Lenner Evelyn O 503 Inman Terrace Willow Grove Pa 19090-3613
 Lennit Walter 320 N 61st St Philadelphia Pa 19139-0000
 Lennon Investigations Inc 5100 State Road Ste E-100 Drexel Hill Pa 19026
 Lennon Kenneth N 8806 Delphine Rd Wyndmoor Pa 19038-7430
 Lennox Rosemary 218 E Clarkson Ave Philadelphia Pa 19120-3002
 Lenox Susan E 6116 Edmund St Philadelphia Pa 19135-3708
 Lens Harold C/O Kathy Lenscpa 401 City Line Ave. Suite 600 Bala Cynwyd Pa 19004
 Lens Kathy A 1711 Balsam Ln Villanova Pa 19085
 Lens Muriel K 639 Timber Ln Devon Pa 19333
 Lent John E 541 Gilbert St Media Pa 19063-1311
 Lentchner Jessie 62 Avenrowe Ct Fairles Hills Pa 19134
 Lentine Francis 211 W Master St Philadelphia Pa 19122-4508
 Lentz Margaret E 2810 N Leithgow St Philadelphia Pa 19133-3121
 Lentz Naomi J 5042 Wayne Ave Philadelphia Pa 19144-3642
 Lenz Dorothy 436 School House Lane Devon Pa 19333-1223
 Lenz Frances R 1511 E Walnut Ln Phila Pa 19138-1607
 Leo Gail R 2605 Lynne Ave Hatboro Pa 19040-4323
 Leon Eladio 26 E Seltzer Street 2nd Fl Philadelphia Pa 19134
 Leon George 3305 N Lee St Philadelphia Pa 19134-1613
 Leon George F 3444 Mercer St Phila Pa 19134-5342
 Leon Rosaleo 1210 Ward Ave Ste 300 West Chester Pa 19380
 Leon Tucker Er Hisher 1354 Pennwood Rd Philadelphia Pa 19151-2241
 Leonarczyk Stanley 3253 Comly Pl Philadelphia Pa 19154-2501
 Leonard Carlota 721 Sparks St Philadelphia Pa 19120-1332
 Leonard Charles R Ugrt 2344 Christian St Philadelphia Pa 19146-2504
 Leonard Christine E 8 W Garrison Rd Chester Pa 19013
 Leonard G Abrams Box 2245 Bala Cynwyd Pa 19004-6245
 Leonard G Abrams & Box 2245 Bala Cynwyd Pa 19004-6245
 Leonard James 1600 Market St Philadelphia Pa 19103-7286
 Leonard Joseph 2536 S Claymont St Philadelphia Pa 19153-1309
 Leonard Mary S 2211 Pemberton Philadelphia Pa 19146
 Leonard Michael Rittenhouse Care 1526 Lombard Street Philadelphia Pa 19146
 Leonard Rachael 2344 Christian St Philadelphia Pa 19146-2504
 Leonard Timothy E 3670 Chesterfield Rd Philadelphia Pa 19114
 Leonardi Agnes 2102 S 6th St Philadelphia Pa 19148-3215
 Leonardo James J 520 Donna Cir Fl 2 Broomall Pa 19008
 Leonardo Janet Po Box 2414 Upper Darby Pa 19082-0000
 Leone Carmella 1927 Dudley Street Phila Pa 19145-2814
 Leone Denise A 250 W Loudon St Philadelphia Pa 19120-4149
 Leone Genevieve P 250 W Loudon St Philadelphia Pa 19120-414
 Leone Joseph J 250 W Loudon St Philadelphia Pa 19120-414
 Leone Mary 6493 Morris Park Rd Philadelphia Pa 19151-2404
 Leonhardt Jenny 169 Hall St Spring City Pa 19475-1814
 Leopold Anne A 123 E Wishart St Philadelphia Pa 19134-2221
 Leopold Beth E 1009 Clinton St Apt 1f Philadelphia Pa 19107-0000
 Leopold William F 123 E Wishart St Philadelphia Pa 19134-2221
 Lepack Frank J 1510 Mt Vernon St Philadelphia Pa 19130-3412
 Lepak Anthony Po Box 9550 Philadelphia Pa 19124
 Lepak Anthony 176 Gay St Philadelphia Pa 19127-1308
 Lepold Louis 1158 West Main St Suite H2 5 Lansdale Pa 19446
 Leporace Joseph 1825 Melmar Rd Huntingdon Valley Pa 19006
 Lepore Vincent 2224 Deer Path Rd Huntingdon Valley Pa 19006
 Lepore B B 1437 Sandwood Rd Conshohocken Pa 19428-1369
 Lepore Bernice B 1437 Sandwood Rd Conshohocken Pa 19428
 Lepore Donato 612 Kater St Philadelphia Pa 19147
 Lepore Rose 9790 Pratt Street Philadelphia Pa 19124
 Lepore Rose 970 Pratt St Philadelphia Pa 19124-1749
 Lepp Elmer W 4118 N Franklin St Philadelphia Pa 19140-2208
 Leppert & Shandor Internal Med 51 North 39th Street Po Box 28 Philadelphia Pa 19104
 Leppo Bret W . 1625 Brandywine St Philadelphia Pa 19130-398
 Lequick Steffaine 3130 Draper St Philadelphia Pa 19136-1917
 Lereta Corp Attn: Andrew Keefer P.O. Box 875 Oaks Pa 19456
 Lereta Corp P O Box 875 Oaks Pa 19456
 Lereta Corp Doug Dick Po Box 875 Oaks Pa 19456
 Lereta Corp E Coast Proc Day Po Box 875 Oaks Pa 19456-9919
 Lereta Corporation Po Box 875 Oaks Pa 19456
 Lerman Joshua 1930 Lardner St Phila Pa 19149
 Lerman Roy M Md Pc 700 S Henderson D King of Prussia Pa 19406
 Lerman Roy Md 700 S Henderson Rd King of Prussia Pa 19406
 Lerner Debra 85 Old Mill Drive Media Pa 19063
 Leronimo John 407 N Simpson St Philadelphia Pa 19151-4022
 Leroy & Co A Partnership C/O Pnc Bank Na 1632 Chestnut Street Attn Trust Vault Dept Philadelphia Pa 19103
 Leroy R Krusel Do 51 North 39th Street 106 Chatham Street Philadelphia Pa 19104
 Lerro Joann 2149 S 19th St Philadelphia Pa 19145-3709
 Lerza Rita 730 Braxton Rd Ridley Park Pa 19078-1401
 Leshner Steven 1457 Noble Rd Rydal Pa 19046
 Leshnow Marilyn 3215 Danley Rd Phil Pa 19154-1408
 Leshnow Norman 3215 Danley Rd Phil Pa 19154-1408
 Lesicki Ronald 133 Lori Lane Broomall Pa 19008-0000
 Lesicki Ronald P C/O Charles J Engler 928 Alexander Ave Drexel Hill Pa 19026-0000
 Lesicki Suzanne E C/O Charles J Engler 928 Alexander Ave Drexel Hill Pa 19026-0000
 Lesicki Suzi 133 Lori Lane Broomall Pa 19008-0000
 Leskauskas Christopher 16 Hopkinson Ct Wayne Pa 19087-1220
 Leskiw Anne 6219 Lawndale Ave Phila Pa 19111-5705
 Leslie Elizabeth 6 Pancoast Ave Aston Pa 19014-2110
 Leslie Helen H 224 E Washington St West Chester Pa 19380-2720
 Leslie Lorraine M 2417 Longfellow Drive Coatesville Pa 19320-0000
 Leslie Waterworks Inc Po Box 13604 Philadelphia Pa 19101
 Lesniak Czeslawa 608 Wendover St Philadelphia Pa 19128-1719
 Lesniak John G 4343 N Franklin St Philadelphia Pa 19140-2224
 Less Isadore 6329 Vandike St Philadelphia Pa 19135-0000
 Lessin Alexander J 266 Ravenscliff St Davids Pa 19087
 Lessin Mancel Lundy Atty Grant Susen Png 1600 Market St Philadelphia Pa 19103-7286
 Lester Christopher 9 Indian Lane Telford Pa 18969
 Lester John A C/O E E Mason 2300 Girard Trust Bldg Philadelphia Pa 19102-0000
 Lester Rose 1539 W Stiles St Philadelphia Pa 19121-5111 Philadelphia Pa 19121
 Letzt Barbara 944 E Johnson Street Apt B306 Philadelphia Pa 19138
 Lesuer Joyce 6302 Old York Road Apt 102 Philadelphia Pa 19141
 Leszczewski Christopher 3635 Gaul St Philadelphia Pa 19134
 Leszczynski Frank J 632 Crestwyck Drive King of Prussia Pa 19406
 Letcavage Neil B 955 Springhouse Abington Pa 19046
 Letcavage Noryn A 955 Springhouse Abington Pa 19046
 Letizia Betty A 2238 S 22nd Street Philadelphia Pa 19145
 Leto Anthony 7719 Ferndale St Philadelphia Pa 19111
 Letteri Virginia 1823 Daly St Philadelphia Pa 19145-3715
 Letts Oneil 623 Coates Ln King of Prussia Pa 19406-0000
 Letzgs Don 139 County House Rd Philadelphia Pa 19141
 Leuchs John A 2815 Taylor Philadelphia Pa 19132-1926
 Leums Jose P 127 E Lincoln Hwy 3rd Floor Coatsville Pa 19320
 Leung Chi Wai 1202 S 8th St Phila Pa 19147
 Leung Jonathon 3650 Chestnut St Philadelphia Pa 19104
 Leung Jonathon 3650 Chestnut Street Philadelphia Pa 19104
 Leuze Mary A 256 W Somerville Ave Philadelphia Pa 19120-3221
 Leuzzi Josephine 2653 S Hutchinson St Philadelphia Pa 19148-4501
 Lev Joshua Brandon 1104 Greentree Lane Penn Valley Pa 19072
 Leva Carmen 149 W Clarkson Ave Philadelphia Pa 19120-2929
 Leva Christian S 10100 Calera Rd Philadelphia Pa 19114-1212
 Levan Angela 1144 Queen Street Apt 1 Pottstown Pa 19464-5830
 Levan Nicholas Estate of 218 E Schuykill Road Apt 98 Pottstown Pa 19465
 Levan Nicholas Estate of 218 E Schuykill Road Apt 98 Pottstown Pa 19465
 Levay Anna 3920 N5 Philadelphia Pa 19140-3303
 Levechenco Kathryn 910 Magee Ave Philadelphia Pa 19111-4814
 Level 3 Communications 1880 Markley Street Norristown Pa 19401
 Level One Inc P O Box 8500 5115 Philadelphia Pa 19178-5115
 Levenberg Dion 1801 Market Street Philadelphia Pa 19103
 Levene Kathryn 216 Cedar Ave Willow Grove Pa 19090-2503
 Levenite Marie E 105 N Church St West Chester Pa 19380-3008
 Lever Charles L 1050 Willow St Norristown Pa 19401
 Lever Mary 1204 N 52nd St Philadelphia Pa 19131-4315
 Leverette Mazie D 2416 W Tompson St Philadelphia Pa 19121-4847
 Levey Howard 1041 W Rockland St Philadelphia Pa 19141-3944
 Levey Mildred Barbara 2928 N Fairhill St Philadelphia Pa 19133-2805
 Levi Jonathan W 2101 Walnut St Apt 1322 Philadelphia Pa 19103
 Levicoff Bernard III 50 Belmont Ave Bala Cynwyd Pa 19004-0000
 Levin A L 201 Melrose Ave Merion Station Pa 19066
 Levin Bruce J 111 W Germantown Pike Plymouth Mtg Pa 19462
 Levin Bruce J Md 111 N 49th St Philadelphia Pa 19139
 Levin Daniel 3406 Sansom Street Philadelphia Pa 19104
 Levin Gloria 1901 Jfk Blvd 1625 Philadelphia Pa 19103
 Levin Joel Fairway Plaza Ste 115 Red Lion Rd & Philmont Ave Huntingdn Vly Pa 19006
 Levin Joseph 8533 Williams Ave Philadelphia Pa 19150-1912
 Levin Leira 4612 Walnut St # Apt 2 Philadelphia Pa 19139-4506
 Levin Philip C/O Ubs Painewebber 1095 Rydal Rd Ste 300 Rydal Pa 19046
 Levin Ruth 2039 Segal St Phila Pa 19145-2031
 Levin Samuel C 1752 Hood Lane Maple Glen Pa 19002
 Levin Sylvia T 8470 Lincoln Pike Ap Wyncote Pa 19095
 Levine Edward 1125 South Broad Street Lansdale Pa 19446
 Levine Emily L 3945 Baltimore Ave Philadelphia Pa 19104
 Levine Mary M 506 Old Gulph Rd Bryn Maur Pa 19010
 Levins Alice C 3333 N Gratz St Philadelphia Pa 19140-4924
 Levintow Bernard 505 Tennis Ave Newtown Square Pa 19073-3355
 Levintow Evelyn 505 Tennis Ave Newtown Square Pa 19073-3355
 Levis Louise B Estate of 1600 Market St 4th Fl Po Box 42933 Phila Pa 19103
 Levis Sharon 100 Rock Glen Road Wynnewood Pa 19096
 Levit Eyal K 2101 Chestnut St Ap 1519 Philadelphia Pa 19103
 Levit Herbert 45 E City Line Ave Ste 495 Bala Anywsd Pa 19004
 Levitan Richard 49 Letitia Ln Media Pa 19063
 Levithan Carl H 1914 Valley Dr West Chester Pa 19382-6368
 Levitz Furniture Corp D Eddinger 212 High St Levitz Furniture Corp Pottstown Pa 19464
 Levouz Joe 165 Gypsy Rd King of Prussia Pa 19406
 Levret Laine 2220 Walnut St Philadelphia Pa 19103-0000
 Levy Cara 1 Franklin Town Blvd Phila Pa 19103-0000
 Levy Cecilia 2436 S 11th St Philadelphia Pa 19148-3650
 Levy Esther 440 Merion Rd Merion Sta Pa 19066
 Levy Esther C/O Robert J Levy Md Ua 440 Merion Rd Merion Station Pa 19066-0000
 Levy Frederick 2335 Nylors Avenue Roslyn Pa 19001
 Levy Goldye 507 Pinewood Rd Philadelphia Pa 19116-2024
 Levy Goldye 2500 N 32nd St Philadelphia Pa 19132-2906
 Levy Janet S 215a S Macdade Blvd Glenolden Pa 19036
 Levy Kenneth M Do 1500 Locust Street Suite 2808 Philadelphia Pa 19124-0000
 Levy Lois C C O Arthur Kaplan Astor Weiss Kaplan The Bellevue 6th Fl Philadelphia Pa 19102-3803
 Levy Michael Patrick Po Box 504 Swarthmore Pa 19081-0504
 Levy Richard 9503 State Rd Apt 407 Philadelphia Pa 19114-3038
 Levy Sadie 2436 S 11th St Philadelphia Pa 19148-3650
 Levy Sidney 1246 Levick St Philadelphia Pa 19111
 Lew Charles J 1607 Cayuga Philadelphia Pa 19140-1825
 Lewandowski Frank 2536 E Westmoreland St Philadelphia Pa 19134-5234
 Lewandowski Laura 3132 Cedar St Philadelphia Pa 19134-4424
 Lewandowski Veronica C/O Pnc Bank Na Attn Kristen Toorop 1600 Market Street 8th Fl Philadelphia Pa 19103-7240
 Lewandowski Walter C/O Pnc Bank Na Attn Kristen Toorop 1600 Market Street 8th Fl Philadelphia Pa 19103-7240
 Lewensohn W S Apt 1604 2 Franklin Town Blvd Philadelphia Pa 19103
 Lewin John 934 Atwood Rd Philadelphia Pa 19151-3308
 Lewis Agnes W 1650 Reservoir Ave Willow Grove Pa 19090
 Lewis Aisha 4633 Adams Ave 2nd Rear Philadelphia Pa 19124
 Lewis Albert 1722 W Huntingdon St Philadelphia Pa 19132-3827
 Lewis Allen 2110 Us Court House 610 Market St Philadelphia Pa 19106
 Lewis Amirh K 273 S 58th Philadelphia Pa 19139-3811

Lewis Andre 1722 W Huntingdon St Philadelphia Pa 19132-3827
 Lewis Andrea 723 Long Ln Upper Darby Pa 19082
 Lewis Arlene V 5705 Reedland St Philadelphia Pa 19143
 Lewis Barbara 2555 South Darien St Philadelphia Pa 19148
 Lewis Benjamin F 5331 Lena St Philadelphia Pa 19144-2305
 Lewis Charlie M 1018 W 8th St Chester Pa 19013
 Lewis Cheryl 110 Montgomery Ave Bala Cynwyd Pa 19004
 Lewis Clarenc 5415 Martin St Philadelphia Pa 19131
 Lewis Clementine 4847 Mulberry St Philadelphia Pa 19124-2854
 Lewis Cynthia M 7378 Rugby St Philadelphia Pa 19138
 Lewis Dawn E 1820 W Champlott St Philadelphia Pa 19141
 Lewis Donald 2005 Market St #1010 Philadelphia Pa 19103
 Lewis Doris 9428 Lansford St Philadelphia Pa 19114-2626
 Lewis Dorothy 20 Haws Ln Apt 133 Philadelphia Pa 19118-1730
 Lewis Edith 3209 W Gordon St Philadelphia Pa 19132-3323
 Lewis Edward 2217 Earp St Philadelphia Pa 19146
 Lewis Edwin L 5373 Belfield Ave Philadelphia Pa 19144-5815
 Lewis Electric Inc 1430 E 9th St Crum Lynne Pa 19022-1430
 Lewis Elizabeth A 1650 Reservoir Ave Willow Grove Pa 19090
 Lewis Elwood 6719 Limekiln Pike Philadelphia Pa 19138-3129
 Lewis Emanuel 1133 Longacre Blvd Yeadon Pa 19050-3408
 Lewis Francisca 5657 Windsor Ave Pottstown Pa 19464
 Lewis Grace L 6133 Master St Philadelphia Pa 19151-4215
 Lewis Helene 5000 Torresdale Ave Philadelphia Pa 19124-2218
 Lewis Ivy 1722 W Huntingdon St Philadelphia Pa 19132-3827
 Lewis Jacqueline 2715 N 12th Street Philadelphia Pa 19110-0000
 Lewis James P 12 Ryan Ln Honey Brook Pa 19344
 Lewis Jean M 433 Eaton Way West Chester Pa 19380-6932
 Lewis Jimmy E 411 Clairemont Rd Villanova Pa 19085
 Lewis John E 2510 S Watts St Philadelphia Pa 19148-4333
 Lewis Kathleen M 102 W Manheim St Philadelphia Pa 19144-3634
 Lewis Keith 5 Park Ave Paoli Pa 19301-1133
 Lewis Leala B 116 Gibbons Ave Coatesville Pa 19320
 Lewis Louise 3347 N American St Philadelphia Pa 19140-5726
 Lewis Lucile B Lilliput Farms Lederach Pa 19450
 Lewis M. Jacobs 1730 Oakwood Ter#12h Narbeth Pa 19072
 Lewis Marion B Rosemont Plaza 606 1062 Lancaster Ave Bryn Mawr Pa 19010
 Lewis Mark 614 Walnut Street West Chester Pa 19143
 Lewis Mark B 1000 Green Valley Rd Bryn Mawr Pa 19010-1912
 Lewis Mary Ann 1000 Green Valley Rd Bryn Mawr Pa 19010-1912
 Lewis Michael 1443 Sanson St Philadelphia Pa 19103
 Lewis Michael C 834 Cricket Avenue Ardmore Pa 19003
 Lewis Nancy 615 Yost Ave Spring City Pa 19475
 Lewis Nancy M 4001 Conshohocken Ave Apt 411 Philadelphia Pa 19131-0000
 Lewis Nancy Michele 7700 Oxford Ave Apt 19 Philadelphia Pa 19111-2439
 Lewis Natalie 274 E Sharpnack St Philadelphia Pa 19119-2261
 Lewis Nicholas J 615 Yost Ave Spring City Pa 19475
 Lewis Nora P 4842 Larchwood Philadelphia Pa 19143-0000
 Lewis R Scott 726 S 4th Ave Royersford Pa 19468-2614
 Lewis Richard 5025 Springfield Ave Philadelphia Pa 19143-4223
 Lewis Robert 411 Clairemont Rd Villanova Pa 19085
 Lewis Robin 411 Fairmount Rd Villanova Pa 19085
 Lewis Rochelle 4328 Reno St Philadelphia Pa 19104
 Lewis Rosalyn 5600 Woodbine Avenue Philadelphia Pa 19131-1322
 Lewis Ruby 1376 S Melville St Phila Pa 19143
 Lewis S Ray 160 E Church Street C/O John A Miller Poa Fbo Ella Gray Downingtown Pa 19335-0000
 Lewis Scott A 410 Croyden Road Upper Darby Pa 19082-5106
 Lewis Securities Corporation The 1635 Market Street Philadelphia Pa 19103
 Lewis Shari 610 1/2 S. Third St Apt 1 Philadelphia Pa 19147
 Lewis Sharon D 4608 N 13th St Philadelphia Pa 19140-1230
 Lewis Stephen A 7502 Lennox Rd Upper Darby Pa 19082-1512
 Lewis William Ira Account 1211 N 52nd St Phila Pa 19131-4411
 Lewis William J 30 N 50th St Philadelphia Pa 19139-2719
 Lewis William J Jr 216 Guilford Rd Lansdowne Pa 19050-1716
 Lewis William L 1621 S 22nd St Philadelphia Pa 19145
 Lewis William M 2538 S 64th St Philadelphia Pa 19142-3128
 Lewis William O 3522 E Crown Ave Philadelphia Pa 19114-1917
 Lewis William S Sr 2610 E Cumberland St Philadelphia Pa 19125-3704
 Lewis William T 6216 Homer St Philadelphia Pa 19144-1621
 Lewitt Francis 323 E Tusculum St Philadelphia Pa 19134-3456
 Lex Harry 2541 N Hutchinson St Philadelphia Pa 19133-1937
 Lex Hedwig A 8017 Mansfield Ave Philadelphia Pa 19150-3512
 Lexer Jason M 300 Harrison Ave Glenside Pa 19038-3906
 Lexier Bernard 104 Krewson Lane Cheltenham Pa 19012
 Lexier Eleanor 104 Krewson Lane Cheltenham Pa 19012
 Lexisnexis Po Box 7247 7090 Philadelphia Pa 19170
 Ley Harry F Jr 10800 Stevens Rd Philadelphia Pa 19116-3452
 Ley John W 167 Marlboro Rd Upper Darby Pa 19082-3325
 Leyden Joseph James 2160 East Norris St Philadelphia Pa 19125-1938
 Leyden Regina Mck 2160 East Norris St Philadelphia Pa 19125-1938
 Leyson Jose Florant J Pob 81009 Philadelphia Pa 19182
 Lga Industries Inc 619 Industrial Park Dr Lansdowne Pa 19050-3031
 Lhefarsky Martina 110 Byberry Rd Apt D-10 Philadelphia Pa 19116-1920
 Li Hok M 5929 Belden Street Philadelphia Pa 19149
 Li Hongchun Tokoybay 160 N Gulph Rd King of Prussia Pa 19406
 Li Joyce 929 Arch St Philadelphia Pa 19107
 Li Mei 1147 S 7th St Philadelphia Pa 19147
 Li Shuxian 9759 Clark St Philadelphia Pa 19115
 Li Tjhang Fui 1719 Snyder Ave Philadelphia Pa 19145
 Li Wei 1 Beatrice Ln Berwyn Pa 19312
 Li Xiao 634 Wolf St Phila Pa 19148
 Li Ying L 2101 Glendale Ave Apt 219 Philadelphia Pa 19152-3743
 Li Zhi X 326 S 42nd St Philadelphia Pa 19104
 Li Zhi X 3901 Locust Walk Philadelphia Pa 19104
 Liang Buoy 6202 Buist Ave. Philadelphia Pa 19142
 Libby Karen M 2543 Lefevre Street Philadelphia Pa 19137
 Libenson Harvey M 6815 Souder Street Philadelphia Pa 19149
 Libera Robert 575 Deer Point West Chester Pa 19380-1017
 Liberatore Mary 2020 S 22nd St Philadelphia Pa 19145-2702
 Liberowski Margaret R 3207 N Philip St Philadelphia Pa 19140-5716
 Liberman David 1943 N 52nd St Philadelphia Pa 19131-3301
 Liberman Mark 3700 Spruce Street Philadelphia Pa 19104
 Libert Tara 1215 Spruce St #2f Philadelphia Pa 19107
 Liberty Aisha 9601 Ashton Rd Apt N11 Philadelphia Pa 19114-0000
 Liberty Legal Copy A/R Dept 1635 Market Street Suite 1310 Phila Pa 19103
 Liberty Marcella Apt 315 111 E Lincoln Avenue Telford Pa 18969-1712
 Liberty Med Care Inc Po Box 8538 371 Philadelphia Pa 19171-0371
 Liberty Mri P C 125 North 8th Street Philadelphia Pa 19106
 Liberty Mutual 15 Kings Grant Drive Bala Cynwyd Pa 19004
 Liberty Mutual 1601 Market St Philadelphia Pa 19103
 Liberty Mutual Ins Co Po Box 3634 Bala Cynwyd Pa 19004
 Liberty Ortho & Sports Chester Pike & Bartol Avenue Ridley Park Pa 19078
 Liberty Place Retail First Union Bank Po Box 8500-5100 Philadelphia Pa 19178-5100
 Liberty Property 761 5th Avenue King of Prussia Pa 19406-1435
 Liberty Transport Inc 7921 Vandike St Phila Pa 19136
 Liberty Vision Llc 6322 Woodland Ave Phila Pa 19142
 Libois Paul H 311 Green St Royersford Pa 19468
 Libon David J 1527 Rodman Street Philadelphia Pa 19146-1628
 Libucki Vincent J Jr 5200 Hill Top Dr Apt J17 Brookhaven Pa 19015
 Lichman Amelia A 159 Shadeland Ave Lansdowne Pa 19050
 Licht Jeffrey 8102 Pennhill Rd Elkins Park Pa 19027-2724
 Licht Philip 8102 Pennhill Rd Elkins Park Pa 19027-2724
 Lichtenfeld Florence 801 Timber Ln Dresher Pa 19025
 Lichtenstein Herbert 7328 Malvern Avenue Philadelphia Pa 19151-2209
 Lichtman Joe M 514 S Fourth St Phila Pa 19147
 Lick Stephen 4230 Regent Sq Philadelphia Pa 19104-4439
 Lids 160 N. Gulph Road Montgomeryville Pa 18936
 Lids 160 N. Gulph Road Pottstown Pa 19464
 Lieb Emma K 684 Rively Ave Glenolden Pa 19036-1017
 Lieb John 107 Livingston Ct North Wales Pa 19454
 Lieb Michael D 6108 Reedland St Philadelphia Pa 19142-3212
 Lieb Nicholas F 107 Livingston Court North Wales Pa 19454
 Lieb Nickolas 107 Livingston Road North Wales Pa 19454
 Lieb Sandy 107 Livingston Ct North Wales Pa 19454
 Liebau Henry 4418 Elizabeth St Philadelphia Pa 19124-3608
 Lieber Eva K 515 Hedgerow Lane Oreland Pa 19075-2311
 Lieberman Judith A 837 Beechwood Road Havertown Pa 19083-2650
 Lieberman Natalie 207 Oakwynne Rd Broomall Pa 19008-1622
 Liebers Kathleen P 318 W Raymond St Phila Pa 19140-1512
 Lieberman Dorothy 1717 Megargee St Philadelphia Pa 19152-1803
 Lieberman Jodie 1835 Arch Street Apt 1110 Phila Pa 19103-0000
 Liebman Julie I 8480 Limekiln Pk Apt 922 Wyncote Pa 19095
 Liedtke Gretchen 1208 Meadowbank Rd. Villanova Pa 19085
 Liedtke Norman F 1208 Meadowbank Rd Villanova Pa 19085
 Liedtke Norman F Jr 1208 Meadowbank Rd. Villanova Pa 19085
 Liedtke Sabrina 1208 Meadowbank Rd Villanova Pa 19085
 Liese Ida 537 W Luray St Philadelphia Pa 19140-1405
 Life Insurance Co C/O Pnc Bank 8800 Tynicum Blvd Philadelph Pa 19153-0000
 Life Insurance Company P O Box 8500 S 5330 Philadelphia Pa 19178-5330
 Life Support Ambulance Inc Po Box 930 Philadelphia Pa 19139-0001
 Lifetech Medical Transport 6646 Frankfort Ave Philadelphia Pa 19135-2540
 Liggins Frances M 5857 Crittenden St Philadelphia Pa 19138-1933
 Light Ashley W F 504 W Beech Tree Lane Wayne Pa 19087-3229
 Light D Franklin 504 W Beech Tree Lane Wayne Pa 19087-3229
 Light Deborah F 504 W Beech Tree Lane Wayne Pa 19087-3229
 Light Richard B 173 Ladderback Ln Devon Pa 19333-1838
 Light Richard B Jr 504 W Beech Tree Lane Wayne Pa 19087-3229
 Lightcap Esther May 218 N Easton Rd Glenside Pa 19038-4143
 Lightcap Luther L Jr 509 Main St Pennsburg Pa 18073-1503
 Lightcap Robert Eagleville Rd Norristown Pa 19401
 Lightfoot Thomas 2307 N Cleveland St Philadelphia Pa 19132
 Lighthouse Inc The Attn Kim Mitchell 152 W Lehigh Ave Philadelphia Pa 19133
 Lighting Designs & Accessories Inc 141 Franklin Mills Blv Philadelphia Pa 19154-3139
 Lightkep Alan H 830 Belfry Dr Blue Bell Pa 19422-1210
 Lightkep Dorothy E 830 Belfry Dr Blue Bell Pa 19422-1210
 Lightship Tee 1301 Virginia Drive Suite 120 Fort Washing Pa 19034
 Lighty Carmena 643 N 54th St Phila Pa 19131-4338
 Lighty D P 3301 Sylvan Dr Thorndale Pa 19372-0000
 Lighty Dudley P 3301 Sylvan Drive Thorndale Pa 19372-1217
 Ligon John Y 1523 N Allison St Philadelphia Pa 19131
 Like Joseph M 3507 N 8th St Philadelphia Pa 19140-4418
 Like That Inc 128 E Main St Norristown Pa 19401
 Lila Sem 355 Swedesford Rd. Malvern Pa 19355
 Lilia Gorovits M.D. P.C 9869-B Bustleton Ave Philadelphia Pa 19115
 Lilienfeld Louise 2236 S 23rd St Philadelphia Pa 19145-3203
 Lillenthal Mary Anne 640 Old Lancaster Rd Bryn Mawr Pa 19010
 Lill James J 3212 Disston St Philadelphia Pa 19149-2020
 Lill Joseph A 1508 N Stillman St Philadelphia Pa 19121-3723
 Lill Joseph A 2435 N Cleveland St Philadelphia Pa 19132-4308
 Lilley Clark A 3328 Hazelwood Ave Downingtown Pa 19335
 Lilley Elbert L C/O Susan C Moody Esq 100 S Broad St Ste 1125 Philadelphia Pa 19110-1029
 Lilley Elizabeth C/O Susan C Moody Esq 100 S Broad St Ste 1125 Philadelphia Pa 19110-1029
 Lillian B Edwards Living Trust C/O Susan E Eidson 500 N Lemon St A-8 Media Pa 19063
 Lillian H Chassen Revocable Trust U/A Dtd 03/11/96 220 Lantyn Lane Narberth Pa 19072-0000
 Lillie J Nails 346 Parker St Chester Pa 19013
 Lilliston Blanch E 228 S Leo Street Philadelphia Pa 19148
 Lilly Anna M 1366 S Paxon St Philadelphia Pa 19143-5016
 Lim John 922 Montgomery Ave Apt F1 Bryn Mawr Pa 19010
 Lim Jong B Apt 23d 902 Valley Rd Elkins Park Pa 19027
 Lim Jung 1801 Buttonwood St Apt 701 Philadelphia Pa 19130
 Lim Ted 1200 W Cheltham Ave Philadelphia Pa 19126
 Lima Darion 2200 Benjamin Franklin Pk Philadelphia Pa 19130
 Limerick Collision Center 1144 Queen Street Apt 1 Pottstown Pa 19464-5830
 Limited Partner-Philadelphia C/O Vanguard Group Po Box 7800 Philadelphia Pa 19101-0000
 Limongelli Edith 7004 Valley Ave Philadelphia Pa 19128-1518
 Limonius Lilli 4 Iris Dr Jeffersonville Pa 19403
 Limper James M 4599 Shelbourne St Philadelphia Pa 19124-3830
 Limuaco Adela V 1854 Kentwood St Philadelphia Pa 19116

Lin April 560 American Ave Apt A-310 King of Pruss Pa 19406
 Lin Guangyan Y 1503 A Wadsworth Ave Phila Pa 19150-0000
 Lin H Chang 500 College Ave Swarthmore Pa 19081-1306
 Lin Hai Rui 808 S 9th St Philadelphia Pa 19147
 Lin Hua 5522 Rising Sun Ave Philadelphia Pa 19120
 Lin Ming B 544 Glendale Cir Springfield Pa 19064
 Lin Sheng Te 3606 Powelton Ave Apt 3 F Philadelphia Pa 19104
 Lin Xia Y 6601 N Uber St Philadelphia Pa 19138
 Lin Zhen Feng 201 E Westmoreland St Fl 2 Philadelphia Pa 19134-1627
 Lina Po Box 8500 K110 Philadelphia Pa 19178-0001
 Lincoln Donald E 61 Norm Brighton Ave Upper Darby Pa 19082-0000
 Lincoln George R Jr 11 Beatrice Dr Bryn Mawr Pa 19010-2301
 Lincoln Hazel A Po Box 27355 Phila Pa 19150-0000
 Lincoln Invest Planning Inc #Rs3 557164 218 Glenside Ave Wyncote Pa 19095-0000
 Lincoln Investments Fbo Anthony G Gea 218 Glenside Ave Wyncote Pa 19095
 Lincoln Sean 1896 Mill Rd Ogdan Pa 19061
 Lincoln University Award Dinner Booklet 3020 Market St Philadelphi Pa 19104
 Lind Francis Thomas Jr 2826 South Randolph St Philadelphia Pa 19148
 Lind Kenneth 1502 Lincoln Dr W Ambler Pa 19002-3836
 Lind Kristin 6451 Oxford Ave Apt19 Philadelphia Pa 19111
 Lind Roger B 227 Argyle Rd Ardmore Pa 19003
 Lind Theresa 902 S Front St Philadelphia Pa 19147-4304
 Linda Bachin 3268 Barley Lane Lansdale Pa 19446
 Linda Clark 100 N Five Points Rd West Chester Pa 19380
 Linda White-Nunes Po Box 827965 Philadelphia Pa 19182
 Lindaberry Lanell 1290 Allentown Rd Schwenckfeld Manorl Pa 19446-4177
 Linda George 91 Hartley Rd Lansdowne Pa 19050-1723
 Lindemuth Asa E 935 Sigel St Philadelphia Pa 19148
 Linden Hall Publishing 808 Newton Road Berwyn Pa 19312
 Linden Hall Publishing Llc 810 Newtown Rd Berwyn Pa 19312
 Lindenbaum Jessica 1106 Valley Glen Rd Elkins Park Pa 19027-1750
 Lindenbaum Rena 1106 Valley Glen Rd Elkins Park Pa 19027-1750
 Lindenbaum Selma 15162 Endicott Street Sister Philadelphia Pa 19116
 Lindenheim Norman 647 Westview St Philadelphia Pa 19119-0000
 Lindenmeyr Munroe 3300 Horizon Dr King of Prussia Pa 19406-2650
 Linder Charlotte 38 Clwyd Rd Bala Cynwd Pa 19004-2440
 Linder Kristen B 101 Brittany Place North Wales Pa 19454
 Linder Thomas W 738 Fairview Rd Swarthmore Pa 19081-2906
 Lindler Carolyn R Attn Adelphia Personal Care Ho 5644 46 Walnut Street Philadel-
 phia Pa 19139-0000
 Lindley Jeannette Cust 214 Airdale Rd Rosemont Pa 19010-1645
 Lindner Myrtle 2737 N Fairhill St Philadelphia Pa 19133-2704
 Lindquist John W D 779 Worthington Rd Wayne Pa 19087-1041
 Lindquist Kling 2301 Chestnut Street Philadelphia Pa 19103
 Lindsay Heather 6611 Glenloch St Phila Pa 19135
 Lindsay Helen 2116 E Somerset St Philadelphia Pa 19134-3913
 Lindsay John 6611 Glenloch St Phila Pa 19135
 Lindsay Kathryn B 6543 Paschall Ave Philadelphia Pa 19142-2208
 Lindsay Patrick 303 W Lancaster Ave Suite 239 Wayne Pa 19087-3938
 Lindsay Smith Nancy J 747 Sanford St Fl 1 Philadelphia Pa 19116-3625
 Lindsay Thelma 1143 S 20th St Phila Pa 19146-2951
 Lindsay William 1853 Nedro Ave Philadelphia Pa 19141
 Lindsay William W 2038 N Woodstock St Philadelphia Pa 19121-1423
 Lindsey John H Jr 840 E Woodlawn St Philadelphia Pa 19138
 Lindsey Sherree 1604 W Olney Ave Fl 1 Phila Pa 19141
 Lindsey Virginia 1528 Hicks Philadelphia Pa 19146
 Lindsey James M 700 Lower State Rd Apt 12a5 North Wales Pa 19454-2109
 Lindtner Jeffrey P 2311 Delancey Pl Philadelphia Pa 19103-6406
 Lindtner Joseph 1138 N 4th St Phila Pa 19123-1503
 Line B Elizabeth Elizabeth 206 W 4th Street East Greenville Pa 18041
 Linenbroker Joan M 608 B Pembroke Avenue Lansdowne Pa 19050
 Linfield National Golf Club 66 Church Rd Linfield Pa 19468-0000
 Ling Carl 29-4 Revere Road Drexel Hill Pa 19026
 Ling Henry 838 Margo Lane Penn Valley Pa 19072
 Ling Saidee 838 Margo Lane Penn Valley Pa 19072
 Linguiti Rita T 6613 Torresdale Ave Philadelphia Pa 19135-2827
 Link Albert J Jr 3817 Amherst Pl Philadelphia Pa 19136-1223
 Link Anna R Box 238 Kulpville Pa 19443
 Link Dennis C 739 Spruce Street Apt 1f Philadelphia Pa 19106
 Link Donald 418 E Hortter St Philadelphia Pa 19119-2007
 Link Frederick J 4402 N 7th St Philadelphia Pa 19140-2322
 Link Kenneth A 418 E Hortter St Philadelphia Pa 19119-2007
 Link Spurgeon W 1359 S Melville St Philadelphia Pa 19143
 Link Thomas Kent 214 Oreland Mill Rd Oreland Pa 19075-1604
 Link William J Box 238 Kulpville Pa 19443
 Linkmeyer Lisa A 309 High St Sharon Hill Pa 19079
 Linn Alfred Jr 6634 Hegerman St Philadelphia Pa 19135-2805
 Linn Geraldine J 201 College Ave Swarthmore Pa 19081
 Linn Harry Jr 723 Beechwood Rd Media Pa 19063-1705
 Linn Rhea H 723 Beechwood Rd Media Pa 19063-1705
 Linquist Pauline 1833 Mt Vernon St Philadelphia Pa 19130
 Linquiti Michael 19 Bala Avenue Ste 103 Bala Cynwyd Pa 19004-3202
 Linsky Stephen T 910 Hillsdale Road West Chester Pa 19382
 Linsure Inc The Forst Pavilion 233 S 6th St 160 4 Jenkintown Pa 19046
 Linthicum William 737 S 55th St Philadelphia Pa 19143-2533
 Lintner Alexander J 518 Stewart Road Hatboro Pa 19040-0000
 Lintner Amelia L 518 Stewart Road Hatboro Pa 19040-0000
 Lintner Dale E III 518 Stewart Rd Hatboro Pa 19040-0000
 Lintner Nicholas Q 518 Stewart Rd Hatboro Pa 19040-0000
 Lintner Zachary J 518 Stewart Road Hatboro Pa 19040-0000
 Linton Charles 136 N Farson St Philadelphia Pa 19139-2744
 Linton Harold 262 Manatawney Pottstown Pa 19464
 Linton Jennifer 2651 Holbrook Street Phila Pa 19142
 Linton Richard H 1931 E Letterly St Philadelphia Pa 19125-1211
 Linus James J 1843 N Leithgou St Philadelphia Pa 19122-2203
 Lionel Friedmann Insurance Trust C/O Edward Rosewater 8207 Cedar Rd Elkins Park
 Pa 19027-0000
 Lions Share Investors C/O Leo Schneider 1499 Sunney Town Lansdale Pa 19446-0000
 Lipcius Anna 909 Saville Ave Eddystone Pa 19022-1404
 Lipinski Leon T 5801 Anderson St Phila Pa 19138-1801
 Lipinski Martin 1295 N Providence Rd Apt B101 Media Pa 19063-1223
 Lipka Scott M 40 Victoria Dr Astob Pa 19014-1551
 Lipkin Levy Yentis Inc
 Landau Financial Services Po Box 459 Fort Washington Pa 19034
 Lipkin Sophia N Cedarbrook Hill Apts 1101 Greentree Lane Penn Valley Pa
 19072-1217
 Lipman Stephen Jacob 786 S Front St Philadelphia Pa 19147-3523
 Lipman Teri 786 S Front St Philadelphia Pa 19147-3523
 Lipovac Mary E Middle City Station Po Box 30074 Philadelphia Pa 19103-8074
 Lipovetskaya Yelena 9811 Haldeman Ave Apt B301 Philadelphia Pa 19115
 Lippert Mary C/O Coustaal Lippert 1528 E Barringer St Philadelphia Pa 19150-3302
 Lippincott Alisa 2601 Pennsylvania Ave #631 Philadelphia Pa 19130
 Lippincott Andrew 2043 N American St Philadelphia Pa 19122-1605
 Lippincott John S 4915 N 20th St Philadelphia Pa 19144-2401
 Lippincott L 5601 Chestnut St Philadelphia Pa 19139
 Lippincott Raven 227 E Washington Sq Attn: Gretchen Metzger Philadelphia Pa 19106
 Lippincott Williams & Wilkins 323 Norristown Road #200 Conference Department
 Ambler Pa 19002
 Lippincott Williams and Wilkin Permissions Department Philadelphia Pa 19106
 Lippincott Williams Wilkins 530 Walnut St Philadelphia Pa 19106
 Lippl Robert B 5830 Ashland Ave Philadelphia Pa 19143-3916
 Lippolis Domenic 7701 Bustleton Ave Philadelphia Pa 19152
 Lippre John 802 Glen Terrace Chester Pa 19013
 Lipscomb Alice 731 S 12th St Philadelphia Pa 19147
 Lipscomb John 731 S 12th St Philadelphia Pa 19147
 Lipscomb Leonard III 4639 Paul Street Philadelphia Pa 19124-331
 Lipscomb Patrick L 200 Deer Run Ct Royersford Pa 19468-1444
 Lipsett John 7199 Brant Place Unico Village Apt C27 Phila Pa 19153-2805
 Lipsey Clarence Joseph 2251 Bridgewater Rd Aston Pa 19014
 Lipsey Ruth C 2251 Bridgewater Rd Aston Pa 19014-2257
 Lipsey Ruth Catherine 2251 Bridgewater Rd Aston Pa 19014
 Lipshutz Laurel S 222 Lloyd Lane Philadelphia Pa 19151-0000
 Lipshutz Robert M 222 Lloyd Lane Philadelphia Pa 19151-0000
 Lipsitz Linda 23 Olde Beech Tree Village Morton Pa 19070
 Lipski Christine M 2018 Delancey Placae Philadelphia Pa 19103
 Lipsky Ellen J 507 Wildflower Ln Media Pa 19063-1671
 Lipsky Stephen 1254 Cox Rd Jenkintown Pa 19046-1207
 Lisa Blackman M A Assoc 2120 S 17th St Attn: Alberta Mancini Philadelphia Pa 19145
 Lisa Liang C 6416 Akron St Philadelphia Pa 19149
 Lisa Linder Md 3501 West Chester Pk Suite 202 Newtown Pa 19073
 Lisa M Yannes 931 Caledonia St Philadelphia Pa 19128
 Lisa May 1875 Jenkintown Rd Jenkintown Pa 19046
 Lisa Noel Meyer 640 South Ave Apt-F6 Secane Pa 19018
 Lisacchi Anthony 2553 E Monmouth St Phila Pa 19134-4838
 Lisanke Carolyn 975 Carol Cir West Chester Pa 19380-0000
 Lisberger Martha C/O Stephen A Smeller 1528 Walnut Street 3rd Floor Philadelphia
 Pa 19102-3602
 Lisby Decann S 39th & Market Sts 119 Wright Saunders Philadelphia Pa 19104
 Liseter Farm 550 N Newtown Street Rd Newtown Sq Pa 19073-1501
 Lisinski Mary 4945 Greenwood St Brookhaven Pa 19015
 Lisle Peter J 1324 Locust St Apt 1220 Philadelphia Pa 19107-5652
 Lisowska Bronislaw 4309 N 15th St Philadelphia Pa 19140-1903
 Liss Gussie 1330 W Girard Ave Philadelphia Pa 19123-1006
 Liss Jason B Po Box 352 Narberth Pa 19072-0352
 Lista Joseph A 433 N 66th St Philadelphia Pa 19151-4007
 Lista Mary R 2536 Swain St Philadelphia Pa 19130-2411
 Lista P Joseph A 6401 Vine St Philadelphia Pa 19139-1034
 Liszewski Stacey L 115 Pemberton St Philadelphia Pa 19147-3413
 Litchfield John A 4029 Claridge St Philadelphia Pa 19124-5308
 Litchfield Tina 6424 Akron Street Philadelphia Pa 19149
 Litka Cecilia 2425 N Hancock St Philadelphia Pa 19133-3802
 Litman Michael 118 W Girard Ave Philadelphia Pa 19123-1622
 Litondo Hija Hannah 121 West Tulpehocken Street Apartment # E 306 Philadelphia
 Pa 19144
 Littco 00833 1240 Plymouth Meeting Mall Plymouth Meeting Pa 19462
 Little Andrew 886 N Holly St Philadelphia Pa 19104-1571
 Little Augustine 6703 Little St Apt 1 Philadelphia Pa 19131
 Little Beatrice Grant 5504 Vine St Philadelphia Pa 19139
 Little Daniel 1361 Adair Rd Chester Pa 19013
 Little Frances S 2148 Furley St Philadelphia Pa 19138-2808
 Little Marianne 1361 Adair Rd Chester Pa 19013
 Little Marie A 5842 Hazel Ave Philadelphia Pa 19143
 Little Michael H 620 S 9th St Philadelphia Pa 19147-0000
 Little Mitchell 933 W Erie Ave Philadelphia Pa 19140-0000
 Little Naomi W 416 W Cumberland St Philadelphia Pa 19133
 Little Patrick J 207 W Mt Pleasant Ave Philadelphia Pa 19119-2414
 Little Pearly H Jr 6009 W Columbia Ave Philadelphia Pa 19151
 Littleton Richard P 804 Second Ave Folsom Pa 19033-2304
 Littlewood Clarence F 6030 N Norwood St Philadelphia Pa 19138-2410
 Littlewood George F 215 W Harvey St Philadelphia Pa 19144-3320
 Litwinko Kevin 421 Summit House West Chester Pa 19382
 Liu Chia-Hua 3650 Chestnut St Bx 381 Philadelphia Pa 19104
 Liu Crystal 110 Ross Ct Northwales Pa 19454-4210
 Liu Fang Ling 270 Libery Ct Collegeville Pa 19426
 Liu Helen 5f No 14 Lung Chiang Road Lane 223 Taipei Taiwan Pa 19101-0000
 Liu Hsin H 2144 Conwell Ave Philadelphia Pa 19115
 Liu Ms Ke 1220 N Broad St Apt 502 Phila Pa 19121-5121
 Liu Xinyin 3430 Powelton Ave 3a Philadelphia Pa 19104
 Livermore Clyde Dow 3445 Reach St Philadelphia Pa 19134-1222
 Livery Management Inc Ste 1400 1 Logan Sq Philadelphia Pa 19103-6933
 Livezey Virginia 9512 Dungan Rd Philadelphia Pa 19115-3822
 Livin Kelly Assisted Po Box 820416 Philadelphia Pa 19182
 Livingston Ethel B C/O D J Salamon Exec 1601 Market St Apt 3400 Philadelphia Pa
 19103-2301
 Livingston Margaret 157 Valley Stream Cir Wayne Pa 19087-5816
 Livingston Mary M 1137 N 65th St Philadelphia Pa 19151-3114
 Livio Collette 6410 Carlton St Philadelphia Pa 19139-1012
 Livezey Mary C 3468 Tilden St Philadelphia Pa 19129-1435 Philadelphia Pa 19129
 Livshitz Marina 1601 Market St 16th Fl Bennett Bricklin Saltzbu Philadelphia Pa
 19103-2301
 Livshitz Orneys 1601 Market St 16th Fl Bennett Bricklin Saltzbu Philadelphia Pa
 19103-2301
 Liyka Cecilia 2510 N Mascher St Philadelphia Pa 19133-3822
 Lizzio Bessie 1814 S Hicks St Philadelphia Pa 19145-2209

Ljungquist Curtis A 220 W Idell St Philadelphia Pa 19119-2537
 Llamas Magdalena 329 South 42nd Street Apt 2b Philadelphia Pa 19104-4056
 Llark Brokerage Capacity Inc 2200 W Chester Pike Suite A3 Broomall Pa 19008
 Llc Akcelerant Infosturcture Sol 1700 Paoli Pike Malvern Pa 19355
 Llc Invengen Y 2012 Renaissance Blvd King of Prussia Pa 19406
 Llewellyn Mary R 2308 N Cleveland St Philadelphia Pa 19132-4327
 Llman Anthony C 12414 Medford Road Philadelphia Pa 19154
 Llman Diane M 12414 Medford Road Philadelphia Pa 19154
 Lloyd David 2637 S Camac St Philadelphia Pa 19148
 Lloyd Deborah D 107 N York St Apt 107 Pottstown Pa 19464-5424
 Lloyd Derette H 249 W Burkley Philadelphia Pa 19144
 Lloyd Elaine 4251 N Franklin St Philadelphia Pa 19140-2222
 Lloyd Griffith H 1604 W Loudon St Philadelphia Pa 19141-1510
 Lloyd John 1801 Market St 20th Flr Philadelphia Pa 19103
 Lloyd Margaret 2641 S 18th St Philadelphia Pa 19145-4505
 Lloyd Maya L 404 Cheswold Court Wayne Pa 19087-5631
 Lloyd Moser Carolyn Moser Po Box 2861 Debt Management Section Soc Sec Admin /
 Attn: Ct Refun Philadelphia Pa 19122
 Lloyd Reginald 249 W Burkley Philadelphia Pa 19144
 Lloyd Shonda 5415 Arlington St Philadelphia Pa 19131
 Lloyd Stephen T Jr 137 Coventryville Rd Pottstown Pa 19465
 Lloyd Wilson Barbara L 8516 Lynnwood Rd Philadelphia Pa 19150-3206
 Llyod Balugak 1605 W Thompson St Philadelphia Pa 19121
 Lns Flying Machine L L C 93 Country Club Dr Downingtown Pa 19335-3060
 Lo Cash Joseph A Jr 651 Ridge Rd Telford Pa 18969
 Lo Gordon 3901 Conshohocken Ave Apt 7405 Philadelphia Pa 19131
 Lo Monico J 1010 S 9th St Philadelphia Pa 19147
 Lo Sai Kwan 2736 Oregon Ave Philadelphia Pa 19148
 Lo Shuk Tan 636 Wharton St Philadelphia Pa 19147-4822
 Lobb Daniel W Po Box 11 Malvern Pa 19355-0011
 Lobb Lloyd 33 N Montgomery Avenue Norristown Pa 19403
 Lobec Inc. 500 Abbott Drive Broomall Pa 19008
 Lobec Inc. 500 B Abbott Drive Broomall Pa 19008
 Lofebalo Mary A 608 S 9th St Philadelphia Pa 19147-2028
 Lobnitz Harry J Po Box 285 Spring House Pa 19477-0000
 Lobo Christopher J 1501 Lansdowne Ave Suite 210 Darby Pa 19023
 Lobs Russell Charles C/O Laura Gaugler 652 Main St Pennsburg Pa 18073-1506
 Local Att Wen 1235 Westlakes Dr Suite 350 Berwyn Pa 19312-0000
 Local 475 Health Pla 1601 Market St Suite 1575 Chiera Bianca 5 2 Philadelphia Pa 19103
 Local Color Fine Arts Assn Po Box 212 Downingtown Pa 19335
 Local Skateboards 174 Bridge St Phoenixville Pa 19460
 Locasale Yvonne 2834 Normandy Dr Philadelphia Pa 19154-1619
 Loch Collette United Healthcare Claim Div Philadelphia Pa 19187
 Lochetto Angelo 162 Cooks Glen Rd Spring City Pa 19475
 Lochetto Mary J 162 Cooks Rdill Ct Spring City Pa 19454
 Lock Jane M 1031 Davids Run Phoenixville Pa 19460-4055
 Lockard Maryann 100 Dowlins Forge Road Downingtown Pa 19335
 Locke Allen R 1301 Naamans Creek Rd Boothwyn Pa 19001-0000
 Locke Catherine M 804 Connell Ave Yeadon Pa 19050-3720
 Lockerby Rebecca M Po Box 749 Unionville Pa 19375-0749
 Lockhart Beth 624 Ford St 1st Floo Brigeport Pa 19405
 Lockheed Martin Global Telecomm. Attn Joseph Welsh 1001 Adams Boulevard
 Norristown Pa 19403
 Lockley Caprice M 1228 Eddystone Ave Apt A9 Crum Lynne Pa 19022
 Lockley Wilmer 1709 Conlyn St Philadelphia Pa 19141-1831
 Lockrey Anna J 5651 Addison St Philadelphia Pa 19143-1307
 Lockrey Anna J 5832 Pentridge St Philadelphia Pa 19143-4532
 Locks Frank 3939 Conshohocken Ave Apt 21st Philadelphia Pa 19131
 Locks Law Firm Pllc 1500 Walnut Street 620 Fl Philadelphia Pa 19102
 Lockwood Elizabeth 139 Greenwood Rd Sharon Hill Pa 19079-1319
 Lockwood Insurance I 10 Valley Stream Pkwy Malvern Pa 19355
 Lockwood Kenneth W 900 Belmont Ave Apt 203 Philadelphia Pa 19104-1294
 Lockwood William L 911 Woodland Ave Apt 8 Sharon Hill Pa 19079
 Locust Bedrock 4900 S Broad St Bldg 6 Phila Pa 19112
 Locust Meat Market 250 2 S 52nd St Philadelphia Pa 19139-0000
 Locust Ruth 560 Chester Pike Norwood Pa 19074
 Lodek Henry J 314 E Olney Ave Philadelphia Pa 19120-2505
 Lodes Mary 405 E Cheltenham Ave Philadelphia Pa 19120-1604
 Lodes Robert E 405 E Cheltenham Ave Philadelphia Pa 19120-1604
 Lodestar Aka The Dwn 200 Four Falls Corp Ctr W Cnshohocken Pa 19428
 Loe Steven C 270 S Bryn Mawr Ave Life Underwriter Trn Bryn Mawr Pa 19010
 Loeffler Adam E 34 Green Ln Malvern Pa 19355-3336
 Loeffler Florence B 250 N Bethlehem Pike Ambler Pa 19002-3524
 Loeffler John G 250 N Bethlehem Pike Ambler Pa 19002-3524
 Loepke Andreas W Po Box 77804046 Philadelphia Pa 19182
 Loews Hotal Philadelphia 1200 Market Street Philadelphia Pa 19102
 Loferduk Mary 105 Washington Ave Brookhaven Pa 19015-2727
 Loforte Roberto Po Box 30972 Philadelphia Pa 19104-0484
 Loforte Sabrina Po Box 30972 Philadelphia Pa 19104-0484
 Lofton Joseph 1525 W Venago St Philadelphia Pa 19140
 Lofton Joseph 1525 W Venago St Philadelphia Pa 19140-0000
 Lofton Pearl 1525 W Venago St Philadelphia Pa 19140-0000
 Loftus Bridget 1521 Newkirk St Philadelphia Pa 19146-4424
 Loftus J 2010 N. Broad St. Philadelphia Pa 19121
 Loftus Patricia 211 Marilyn Dr. Box 260 Hatboro Pa 19041
 Logan A 6043 Reach St. Philadelphia Pa 19111
 Logan Coal & Timber Association 37 N Valley Rd Bldg 2 Ste A Paoli Pa 19301-1314
 Logan Dorothy A 321 Conway Ave Narberth Pa 19072-2102
 Logan Francis 2169 E Hagert St Philadelphia Pa 19125-2121
 Logan Gertrude C 889 Glenbrook Ave Bryn Mawr Pa 19010-2503
 Logan Group Inc 320 E Tioga St Philadelphia Pa 19134
 Logan Helen F 606 W Annsbury St Philadelphia Pa 19140-1412
 Logan Honora C 610 Darby Road Havertown Pa 19083-4605
 Logan Jennie 1835 Plymouth St Philadelphia Pa 19126
 Logan John 366 Upsal Philadelphia Pa 19119-3246
 Logan John P 1216 W Erie Ave Philadelphia Pa 19140-4220
 Logan Julie 417 Carmarthen Ct. Exton Pa 19341
 Logan M E 110 Youngs Avenue Woodlyn Pa 19094
 Logan Margaret 11058 Knights Rd Philadelphia Pa 19154-3510
 Logan Margaret M Attn Miss Margaret N Casey 93 N Union Ave Lansdowne Pa
 19050-1728
 Logan Margaret M Attn Miss Margaret N Casey Admin 613 Beechwood Dr Havertown
 Pa 19083-2613
 Logan Mark 5362 Priscilla St Philadelphia Pa 19144
 Logan Merritt D 1320 E Cliveden St Philadelphia Pa 19119-3948
 Logan Michael J 182 Applegate Dr West Chester Pa 19382-5589
 Logan Micheal A 5041 Hawthorne St Philadelphia Pa 19124-0000
 Logan Oheal Family Center 9th St & Lindley Avenue Philadelphia Pa 19141
 Logan Rowena S 1320 E Cliveden St Philadelphia Pa 19119-3948
 Logan Square East Ca 2 Franklin Town Blvd Philadelphia Pa 19103
 Logan Starlene 3015 W Clifford St Philadelphia Pa 19121
 Logan Thomas P 2905 N Bailey St Philadelphia Pa 19132-1206
 Logan Timothy 5323 N 12th St Philadelphia Pa 19141-2901
 Logan Veronica 1216 W Erie Ave Philadelphia Pa 19140-4220
 Logan William J 5041 Hawthorne St Philadelphia Pa 19124-0000
 Logeswaran Vijayarat 18th Chestnut St Sec Philadelphia Pa 19103
 Loginow Anna 1619 Juanita Philadelphia Pa 19140-0000
 Logiurato Mary H 412 Folsom Ave Prospect Park Pa 19076-2413
 Logudic Jayne 2028 Jenkintown Rd Glenside Pa 19038-5312
 Logudic Nicholas 2028 Jenkintown Rd Glenside Pa 19038-5312
 Logue Carolyn A 723 Ripley St Philadelphia Pa 19111-2524
 Logue Elizabeth M 750 Cathedral Rd Apt-41b Philadelphia Pa 19128-2110
 Logue James B 5238 N 10th St Philadelphia Pa 19141-4010
 Logue James W Jr 862 A Putman Blvd Wallingford Pa 19086-6705
 Logullo Thomas Jr 30 Dutton Farm Lan West Grove Pa 19390
 Loher Celine Marie 74 Dutton Mill Rd Rr 4 Malvern Pa 19355-0000
 Loher Henry J 422 Exton Commons Exton Pa 19341-2451
 Lohr Lenox Riley Jr 336 West Kings Highway Coatesville Pa 19320-1745
 Lohr Liz 126 Shelboure Road Havertown Pa 19083-0000
 Lohr P R 336 West Kings Highway Coatesville Pa 19320
 Lojewska Laura L 929 S 8th Street Philadelphia Pa 19147
 Lojewski Mildred M 179 Tiber St Philadelphia Pa 19140-1626
 Lomas Gloria 519 N Manoa Rd Havertown Pa 19083-4516
 Lomax Darnell 1808 W Tioga St Phila Pa 19140
 Lomax-Reese Sara M 7807 Froebel Rd Laverock Pa 19038-0000
 Lombardo Blase 935 S 9th St Phila Pa 19147
 Lombardo Mildred 2432 W Ritner St Philadelphia Pa 19145-4116
 Lombardo Nicholas 3119 Guilford St Philadelphia Pa 19152-4503
 Lombardo Rita 6705 Grovers Ave Philadelphia Pa 19142-2608
 Lombardo Thomas J 4531 Van Kirk St Philadelphia Pa 19135-4034
 Lomidze Sakhaddin N 1860 Montgomery Ave Villanova Pa 19085
 Londer Walter 3034 Teesdale St Philadelphia Pa 19152-4525
 Londergan Doris 3029 N 35th St Philadelphia Pa 19132-1818
 Londergan Thomas C/O Edmund P Butler Esq 640 Sentry Pkwy Ste 104 Blue Bell Pa
 19422-2317
 Londergan Val C/O Edmund P Butler Esq 640 Sentry Pkwy Ste 104 Blue Bell Pa
 19422-2317
 London Harvey 791 Barnswallow La Huntington Valley Pa 19006
 London Mark R 1663 Brill St Philadelphia Pa 19124-1249
 London Mary I 215 Church Rd Eagleville Pa 19403-1107
 Loney Estate of Mary 2232 S 72nd St Philadelphia Pa 19142-1046
 Long Brett 1004 Maedade Blvd Milmont Park Pa 19033-362
 Long Charles B 1480 Shenkel Rd Pottstown Pa 19465-7250
 Long Clyde R 388 Washington Ave Phoenixville Pa 19460-3754
 Long David S 2523 Lindsay St Chester Pa 19013-4615
 Long Donna 516 W Ritner St # 2 Philadelphia Pa 19148-3949
 Long Dorothy V 590 Dilworth Rd Downingtown Pa 19335-4601
 Long Edward 28 West Summit St Souderton Pa 18964
 Long Eleanor 6730 Mitchell St Philadelphia Pa 19128-4535
 Long Elwood 3227 Mill Rd Collegeville Pa 19426
 Long Erma F 1302 N 12th St Philadelphia Pa 19122-4003
 Long Esther 1732 Seybart Philadelphia Pa 19121-5017
 Long Frederick R Po Box 1846 Media Pa 19063
 Long George 422 Swamp Pike Schwenksville Sc 19473
 Long George 422 Swamp Pike Swenksville Sw 19473
 Long James 1230 N Myrtlewood Phila Pa 19121
 Long Jeffrey 945 Sanger St Philadelphia Pa 19121
 Long John D Jr Dtd 03/14/01 Box 161 148 Modena Rd Coatesville Pa 19320-0000
 Long Joseph F 5826 Saul St Philadelphia Pa 19149
 Long Josephine E 5315 Yocum St Philadelphia Pa 19143
 Long Julie M Casa Enrico Sermi Philadelphia Pa 19147-0000
 Long Kathleen B Po Box 7780 Philadelphia Pa 19182-0001
 Long Laurie Anne 402 Longview Dr West Chester Pa 19380-3821
 Long Lloyd E Jr 2013 Lodges Lane Oreland Pa 19075-0000
 Long Lois Ann 1551 Wanamaker Philadelphia Pa 19131-3827
 Long Margaret Mot 5826 Saul St Philadelphia Pa 19149
 Long Marianne 421 W State St Apt 307 Media Pa 19063
 Long Marie E Attn Mrs Marie E Long Soltis V165 White Horse Village Newtown
 Square Pa 19073-0000
 Long Mary L 610 Argyle Ave Ambler Pa 19002
 Long Mary R 3844 N Smedley St Philadelphia Pa 19140
 Long Melvin C Estate of 5th St Sadsburyville Pa 19369
 Long Ralph T 126 Allison Road Willow Grove Pa 19090
 Long Robert 8352 Deer Path Drive Berwyn Pa 19312
 Long Robert 745 Burdett Dr Aston Pa 19014
 Long Robin 1018 N 64th St Philadelphia Pa 19151-3316
 Long Rosemarie 4600 Horrocks St Philadelphia Pa 19124-3117
 Long Russell B 109 Penn Ave Souderton Pa 18964-1848
 Long Shirley 989 Highland Rd Newtown Square Pa 19073
 Long Stephanie 18 Pin Oaks Dr Phoenixville Pa 19460
 Long Theodore 145 Laurel Road Sharon Hill Pa 19079
 Long Walter H 5833 Pine St Philadelphia Pa 19143
 Long Winnie 2138 S Alden St Philadelphia Pa 19143
 Longacre Ethel M 391 1st Ave Phoenixville Pa 19460-3740
 Longacre Joseph S 3023 Unruh Ave Philadelphia Pa 19149-2510
 Longaker Grace K 4529 Fernhill Rd Philadelphia Pa 19144-4222
 Longcoy Elizabeth 3030 Amber St Philadelphia Pa 19134-3754
 Longhi John D 58 Springfield Rd Clifton Heights Pa 19018
 Longo Amelia Mrs 440 North Lane D2 Conshohocken Pa 19428-2268
 Longo Angela C 2949 S Broad St Philadelphia Pa 19148-4949
 Longo Consuelo 638 Overlook Dr Downingtown Pa 19335-3912
 Longo Louis 440 North Lane D2 Conshohocken Pa 19428-2268
 Longo Louis A 440 North Lane D2 Conshohocken Pa 19428-2268

- Longo Marie C 103 Kingsley St Philadelphia Pa 19127-1708
 Longo Maryann 2200 S Bucknell St Philadelphia Pa 19145-3213
 Longshore Pub Inc C/O Nancy Goodwin 9940 Lackland Dr Philadelphia Pa 19114-2102
 Longwood Medical Associat Lisette Triana 8 Bennetts Lane Cheyney Pa 19319
 Longwood Partners Attn John Mcniff Fao Hourly 22 42294 3 Radnor Corporate Ctr Ste 300 Radnor Pa 19087-0000
 Longwood Partners Attn John Mcniff Fao Veba 22 42133 3 Radnor Corporate Ctr Ste 300 Radnor Pa 19087-0000
 Loomis Co Po Box 60432 King of Prussia Pa 19406
 Loomis Family Trust of 609 Old Gulph Rd Narberth Pa 19072
 Loomis Rick 609 Old Gulph Road Narberth Pa 19072
 Loop Frank J Po Box 23 Lansdale Pa 19446 Lansdale Pa 19446
 Lopacinski Edward 612 E Indiana Ave Philadelphia Pa 19134-3021
 Lope Frances 539 Gerritt St Philadelphia Pa 19147-5820
 Lopellas Appliance 312 Bridge St Phoenixville Ph 19460
 Lopella's Appliance 312 Bridge Street Phoenixville Ph 19460
 Loper Rosetta J 2234 W Seybert St Phila Pa 19121-0000
 Lopes Andres 105 W. Wishart St Philadelphia Pa 19140
 Lopez Alberto J. 2739 N. Front St. Philadelphia Pa 19133
 Lopez Cezar U 6850 Marshall Road Upper Darby Pa 19082
 Lopez Christian 3333 N Front St Philadelphia Pa 19140
 Lopez Christopher P O Box 438 Cheyney Pa 19319
 Lopez Donna M 12852 Mccarthy Circle Philadelphia Pa 19154-1527
 Lopez Elizabeth 5144 Fairhill St Philadelphia Pa 19120
 Lopez Evelyn 219 E High St Philadelphia Pa 19144
 Lopez Federico 116 N Union St Kennett Square Pa 19348
 Lopez Gomez Adriana Po Box 871 Avondale Pa 19311
 Lopez Henry 110 Chessman Street Philadelphia Pa 19104
 Lopez Jack 822 Taylor Dr Folcroft Pa 19032-1523
 Lopez Jose Antonio 508 Astor St Norristown Pa 19401-0000
 Lopez Jose J Po Box 1051 Avondale Pa 19311
 Lopez Jose Javier Po Box 51 Landenberg Pa 19350
 Lopez Julia 110 Chessman Street Philadelphia Pa 19104
 Lopez Lucas Po Box 63 Toughkenamon Pa 19374
 Lopez Maria 2555 W Water St Philadelphia Pa 19125
 Lopez Miguel 404 Market Street Oxford Pa 19363
 Lopez Oscar M 345 West Chester West Chester Pa 19380
 Lopez Pedro 2915 N Reese Street Philadelphia Pa 19133
 Lopez Raechelle 5527 Broomall St Philadelphia Pa 19143
 Lopez Ruth 2517 N Front St Philadelphia Pa 19133-4005
 Lopez Silvano S 432 North 64th Street Philadelphia Pa 19151
 Lopezluna Juan 777 Kohn St Norristown Pa 19401
 Lopiccolo Rosa 620 S Broad St Lansdale Pa 19446
 Loppe Matt 2756 Apple Valley Lane Audubon Pa 19403
 Lopreto Randi 627 Revere Rd Merion Pa 19066-1007
 Lopuzanski Michael G 6844 Eastwood St Philadelphia Pa 19149-2308
 Lorane Montague 6432 N 23rd St Lorane Montague Philadelphia Pa 19138
 Lorber Bennett 4611 Osage Ave Philadelphia Pa 19143-2113
 Lord Benjamin J 119 Barrington Rd Upper Darby Pa 19082-3213
 Lord In The Temple 1832 Valley Road Apt A Meadowbrook Pa 19046-1312
 Lord Kathryn H 1310 Hollow Rd Collegeville Pa 19426-1516
 Lord Marguerite M 231 8th St Brookhaven Pa 19015-2908
 Lord Rob A 527 Millbrook Rd Devon Pa 19333
 Lorde Emma 116 N 61st St Philadelphia Pa 19139-2316
 Loredana Tina Falone 1900 Market St Philadelphia Pa 19103
 Lorello Catherine R Estate 217 N Olive St Media Pa 19063-2810
 Lorenski Kenneth 2035 Heather Drive Folcroft Pa 19032-1610
 Lorenski Kimberly 2035 Heather Drive Folcroft Pa 19032-1610
 Lorenz Brian 93 Woodstone Lane Villanova Pa 19085
 Lorenz Mary 93 Woodstone Lane Villanova Pa 19085
 Lorenz Michael D 263 W Somerville Ave Philadelphia Pa 19120-3220
 Lorenz Robert K 377 Hermitage St Philadelphia Pa 19128-0000
 Lorenz Rose C 4947 N Front St Philadelphia Pa 19120-3535
 Lorenz Schielke Po Box 8500-6550 Philadelphia Pa 19178
 Lorenz Sigmund J 15 Wynmoor Rd Media Pa 19063-5333
 Lorenzando Andre 6513 Requet St Philadelphia Pa 19142
 Lorenzo Jafet 2623 Bonnafon St Phila Pa 19142
 Lorenzo Louis D 517 Gorgas Ln Philadelphia Pa 19128-2447
 Lorenzo Nicasio 1024 Ellsworth Street 2nd Floor Philadelphia Pa 19147
 Loreti Catherine 2942 N Taylor St Philadelphia Pa 19132-1911
 Lori Smiley 7901 Henry Ave Philadelphia Pa 19128
 Lorine Anthony C 535 Red Coat Lane Phoenixville Pa 19460-5632
 Lorine Michael 80 Central Ave Berwyn Pa 19312-1758
 Loring R Peter 26 Radcliff Rd Bala Cynwyd Pa 19004-2631
 Loro Danielle M Custodian 283 Llwelwn Road Chester Heights Pa 19342
 Lorraine Palazzo Ins 1119 Bon Air Ave Havertown Pa 19083
 Lorraines Mkt 2517 Gaul St Philadelphia Pa 19125
 Losmay John F 1335 Hollywood Philadelphia Pa 19146-3623
 Losty James A 218 Delancy Street Phil Pa 19106-0000
 Lotecka Lynn C 6140 Bustleton Ave Philadelphia Pa 19149-3430
 Lotz Designers Engine 601 Dresher Rd Horsham Pa 19044
 Lotz Empl Reimbursement Claims 601 Dresher Rd Horsham Pa 19044-2203
 Loucks Marjorie T 214 E Hortter St Philadelphia Pa 19119-2257
 Louderback Paul 1237 S 13th St Philadelphia Pa 19147-4502
 Loug Evelyn 621 Greenway Ave Darby Pa 19023-2320
 Lough Patrick J 235 Cedar Rd Elkins Park Pa 19027
 Loughhead Dorothy M 7835 Temple Rd Phila Pa 19150-2109
 Loughery Imelda E 300 Byberry Rd Apt 205 Philadelphia Pa 19116
 Loughery Imelda M 300 Byberry Rd 300 Byberry Rd 205 Philadelphia Pa 19116-1911
 Loughery Imelda M 4111 N 5th St Philadelphia Pa 19140-2613
 Loughery Mary J 2307 S Bucknell St Philadelphia Pa 19145-3214
 Loughlin Charles R 295 Yorkminster Rd West Chester Pa 19382-1815
 Loughlin James J 2734 Limekiln Pike Glenside Pa 19038
 Loughran Grace 702 N 37th St Philadelphia Pa 19104-1614
 Loughrey Mary J 4712 Oxford Ave Phila Pa 19124-5819
 Loughrige Karen Bhc Securities 2005 Market Street 12th Floor One Commerce Square Philadelphia Pa 19103
 Loughrigan James B Bhc Securities 2005 Market Street 12th Floor One Commerce Square Philadelphia Pa 19103
 Lougill Francis E 953 Dale Rd Secane Pa 19018-3414
 Louie James D 3216 Powelton Ave Philadelphia Pa 19104-2723
 Louis Guernsey G 3400 Spruce St Univ of Pa Phila Pa 19104
 Louis Hang K 36 Green Briar Rd Thorndale Pa 19372-1158
 Louis Hervé 409 Clifton Avenue Collingdale Pa 19023
 Louis Lombardi & Associates For: Joel Deems 801 E. Germantown Pike J-6 Norristown Pa 19401-0000
 Louis Lombardi & Associates 801 E. Germantown Pike J-6 Norristown Pa 19401-0000
 Louis Michael 9601 Ashton Rd. Apartment O-21 Philadelphia Pa 19114
 Louise Depiano Anna . 300 E Swedesford Rd Wayne Pa 19087
 Loun Elva M Fl 2 Apt 5527 N 3rd St Philadelphia Pa 19120-2822
 Lovas Mary T Estate 507 Tulip Ln King of Prussia Pa 19406-1823
 Love Carol A 881 Crestline Dr Blue Bell Pa 19422-1237
 Love Charles E C/O Clarita Wooldrige 1500 Greenhill Rd West Chester Pa 19380-5838
 Love Christopher J 828 Sears St Philadelphia Pa 19147
 Love Dexter M 55 Maplewood Mall Ave Philadelphia Pa 19144
 Lovechio Judith Ann 319 Stormfield Drive Harleysville Pa 19438
 Lovejoy Marie A 2356 E Sergeant St Philadelphia Pa 19125-3134
 Lovelace John P 409 Pembroke Rd Havertown Pa 19083-4746
 Lovely Hester L 2805 N 47th St Apt 210 Philadelphia Pa 19131-1541
 Lovely Nails 2880 Lancaster Ave Philadelphia Pa 19143
 Lower Augustus 1627 East Mayland St Philadelphia Pa 19138
 Lovett Elizabeth 1829 Brunner St Philadelphia Pa 19140-1709
 Lovett Henry J 543 S Melville St Philadelphia Pa 19143-2109
 Lovett Herbert 895 N Farson St Philadelphia Pa 19139-1635
 Lovio Brandone H 232 E. Gay Street Apt.# 1 West Chester Pa 19382
 Lovisa Tanya L 518 Kenview Ave Kennet Sq Pa 19348-3148
 Lovuolo Lucy 2124 S 17th St Philadelphia Pa 19145-3853
 Iowa Group Inc 100 Porter Rd Ste 205 Pottstown Pa 19464
 Lowas Peter 6419 Argyle St Philadelphia Pa 19111-5201
 Lowe Barbara L 550 Davisville Rd Willow Grove Pa 19090-1513
 Lowe Dawn S 902 Thornton Rd Boothwyn Pa 19061-3127
 Lowe Desmond 653 East Wishart Street Philadelphia Pa 19134
 Lowe Richard C 4920 Greene St Philadelphia Pa 19144-6031
 Lowell Property Management 1000 Mt Vernon St Philadelphia Pa 19130
 Lowenstein Emanuel D 8005 Rodgers Rd Elkins Park Pa 19027
 Lowenstein Susan Dora 8005 Rodgers Rd Elkins Park Pa 19027
 Lowenthal Marion M 4650 Strahle St Philadelphia Pa 19136
 Lower Merion Twp N/A Huntingdon Valley Pa 19006
 Lower Thomas A 2342 78th Ave Philadelphia Pa 19150-1812
 Loweriders Inc 123 E Lancaster Ave Ste A Loweriders Action Sports Downingtown Pa 19335
 Lowerre Douglas 8426 Strahle Terrace Philadelphia Pa 19111
 Lowery Alice 3145 N Bambrey St Phila Pa 19132
 Lowery Clarence H 4745 Umbria St Philadelphia Pa 19127-1920
 Lowery Dianne 633 Noble St Norristown Pa 19401-5530
 Lowery Pearlthia 1106 S Wilton St Philadelphia Pa 19143
 Lowery Tashea 2308 N Park Ave Philadelphia Pa 19132
 Lowery Virginia 1935 Kater St Philadelphia Pa 19146
 Lowman Johnny 272 South Hirst Street Philadelphia Pa 19139
 Lowry Adrianna M 108 N Lane Apt B 7 Conshohocken Pa 19428
 Lowry Cynthia 125 Marsh Creek Drive Downingtown Pa 19335-1896
 Lowry David 125 Marsh Creek Drive Downingtown Pa 19335-1896
 Lowry Elizabeth A 4910 Tibben St Philadelphia Pa 19128-4528
 Lowry Katherine Ann 125 Marsh Creek Drive Downingtown Pa 19335-1896
 Lowry Madeline A 700 E Gilham St Philadelphia Pa 19111-0000
 Lowry Richard A 202 Walnut Ridge Estates Sanatoga Pa 19464-3059
 Lowry Stacie A 2508 E Lehigh Ave Phila Pa 19125
 Loy Saroeun 2445 So 6th St Philadelphia Pa 19148
 Loyd Essie M 1121 N 40th St Philadelphia Pa 19104
 Loynd Marion 3035 Mercer St Philadelphia Pa 19134-5040
 Lozada Fabian 4935 Gransback Philadelphia Pa 19140
 Lozada Joshua 3326 Kip Street Philadelphia Pa 19134
 Lozinak Julia 4129 Greeby St Philadelphia Pa 19135-2516
 Lp Ebi Po Box 8500-41335 Philadelphia Pa 19178-0001
 Lps Transplant Surgery 100 Lancaster Ave Wynnewood Pa 19096
 Ls Atofina C 2000 Market St Philadelphia Pa 19103
 Ltc Cbs/Ltc Po.Box 13724 Philadelphia Pa 19101
 Ltd International Inc Po Box 816 Exton Pa 19341
 Lu Wen H 4029 Creston St Philadelphia Pa 19135
 Lu Wen Hai 4029 Creston St Philadelphia Pa 19135-0000
 Lubas Susan L 8828 Bradford St Philadelphia Pa 19115-5002
 Lubell Heather 986 Jamie Ct Blue Bell Pa 19422
 Luber Murray Philip 7004 Wissahickon Ave Philadelphia Pa 19119
 Luberski Alfred 2755 Croyden St Phila Pa 19137-1528
 Lubrant Helen E 235 Mountain St Philadelphia Pa 19148-1319
 Lucas Barbara Joan 1964 Hawthorne Ln Hatfield Pa 19440-2105
 Lucas Frederick J 529 Ringold Street Phoenixville Pa 19460-4349
 Lucas Henry W 356 N Keswick Ave Glenside Pa 19038
 Lucas John 123 Logan Ave Glenside Pa 19038
 Lucas Leslie Jean 1330 N Taney St Philadelphia Pa 19121-4627
 Lucas Luther E 502 N 63rd St Philadelphia Pa 19151-4133
 Lucas Maureen T 529 Ringold Street Phoenixville Pa 19460-4349
 Lucas Michael L III Po Box 8545 Philadelphia Pa 19101
 Lucas Patrice N Po Box 224 Kimberton Pa 19442
 Lucas Richard J 410 Walnut Ave Horsham Pa 19044-1708
 Lucas Tuesday 225 N Spring Garden Ambler Pa 19002
 Lucca Kristen M 502 High Street West Chester Pa 19383
 Lucchetti John 2426 S Arcola Street Philadelphia Pa 19153
 Lucchetti Paulette 2851 S Randolph St Philadelphia Pa 19148-4822
 Luce Florence M 225 S 51st St Philadelphia Pa 19139-4203
 Luce Jodi Custodian 1922 Juniata Road Norristown Pa 19403-3102
 Luce Keely R 1922 Juniata Road Norristown Pa 19403-3102
 Lucena Carmen 158 W. Godfrey Ave Philadelphia Pa 19120
 Luciani Rosemary 7463 Brockton Rd Phila Pa 19151-2911
 Lucier Joan F 30 Hampden Rd Upper Darby Pa 19082-2516
 Lucifero Anthony C/O Varsha R Pradhan 230 S Broad St 6th Fl Philadelphia Pa 19102-4121
 Lucifero Barbara Estate C/O Varsha R Pradhan 230 S Broad St 6th Fl Philadelphia Pa 19102-4121
 Lucifero Marcello C/O Varsha R Pradhan 230 S Broad St 6th Fl Philadelphia Pa 19102-4121
 Luciw Michael 4949 Old York Rd Philadelphia Pa 19141-2730

- Luck Ellen 7214 Montague St Philadelphia Pa 19135-1111
 Luck James 7214 Montague St Philadelphia Pa 19135-1111
 Luckens Ruth I C/O Robert Luckens 7358 Malvern Ave Philadelphia Pa 19151
 Lucy Esther 404 Cheswick Pl Apt 347 Rosemont Pa 19010-0000
 Luczka Elaine M 235 Moore Road Downingtown Pa 19335
 Luczkowski William S 2810 Chase Rd Philadelphia Pa 19152-1602
 Ludd Christopher 1125 East Barringer Street Philadelphia Pa 19119
 Ludd John 6218 Magnolia St Philadelphia Pa 19144
 Ludden David Univ of Pennsylvania Dept of History 207 College Hall Philadelphia Pa 19104-6379
 Ludovici Giustino 2842 Bonsall Philadelphia Pa 19132-2005
 Ludwig Andrew J 6 Lancaster Ave Wynnewood Pa 19096-3430
 Ludwig Ethel L 2949 N 22nd St Philadelphia Pa 19132-1505
 Ludwig Margaret F 3359 N Mascher St Philadelphia Pa 19140-5818
 Ludwig Matthew F 139 Ardwick Terrace Lansdale Pa 19446
 Ludwigsen Kristine 39 Connies Dr Coatesville Pa 19320
 Ludy Appoline 1927 72nd Ave Philadelphia Pa 19138-2701
 Ludy Kathryn E 570 Jefferson Ave Pottstown Pa 19464-4722
 Ludyjan John 4 Dustin Dr Downingtown Pa 19335
 Luebert James 824 N Ringgold St Phila Pa 19130
 Luecke Agnes M 1335 N York Philadelphia Pa 19132-0000
 Luedecke Richard J 8723 W Chester Pike Apt M11 Upper Darby Pa 19082-1133
 Luethi Peter M 1035 Hillside Ave Lansdale Pa 19446-4916
 Luff William G 299 Earles Ln Newtown Square Pa 19073
 Luff William G Jr 299 Earles Ln Newtown Square Pa 19073-0000
 Luft David A 101 E Thomas Ct Kennet Sq Pa 19348
 Luft Ian Jeffrey 101 E Thomas Ct Kennet Sq Pa 19348
 Lugo Manuel 318 South Street Philadelphia Pa 19143
 Lugowski Marie 1214 Durfor St Philadelphia Pa 19148-3514
 Lui Chuen Fook 430 North 12th Street Philadelphia Pa 19123
 Luick Richard T 1228 Eddystone Ave Apt B6 Eddystone Pa 19022-1319
 Luiz F Vieira 5130 Newhall St Phila Pa 19144-4020
 Luiz Vieira 9287 Ridge Pike Philadelphia Pa 19128-1802
 Lukas Anthony T Jr 2964 E Thompson St Philadelphia Pa 19134-4936
 Lukas Carol Ann 332 Holme Ave Elkins Park Pa 19027-1808
 Lukas Edward 332 Holme Ave Elkins Park Pa 19027-1808
 Lukas Margaret 332 Holme Ave Elkins Park Pa 19027-1808
 Lukas Margaret D 170 Summit House West Chester Pa 19382
 Lukas Margaret D 1450 W Chester Pike Apt 170 West Chester Pa 19382-6500
 Lukaszewski Edward 2970 Richmond St Philadelphia Pa 19134-5720
 Luke Anderson 7402 Malvern Ave Philadelphia Pa 19151
 Lukens Annette L Spring House Estates Apt H 205 Spring House Pa 19477-0000
 Lukens Dorothy C 2 Cromwell Dr Blue Bell Pa 19422
 Lukens Dorothy C 505 Livezey St Philadelphia Pa 19128-2419
 Lukens Dorothy C 1630 Burke Ave Blue Bell Pa 19422-3565
 Lukens Kim 1636 Yeager Rd Royersford Pa 19468
 Lukens Lawrence J 2 Cromwell Dr Blue Bell Pa 19422
 Lukens Lawrence J 505 Livezey St Philadelphia Pa 19128-2419
 Lukens Lawrence J 2 Cromwell Dr Blue Bell Pa 19422-2518
 Lukens Lawrence J 1630 Burke Ave Blue Bell Pa 19422-3565
 Lukes Auto Repair Llc 2359 West Chester Pike Broomall Pa 19008
 Lukes Paul 5200 Hilltop Dr Brookhaven Pa 19015
 Lukscheider Anna 2533 Valley View Drive Huntingdon Valley Pa 19006
 Lumpberman's Mutual One Commerce Square 2005 Market Street Suite 1200 Philadelphia Pa 19103-7008
 Lumpkin Gwendolyn 1119 W Jefferson St Philadelphia Pa 19122
 Lun Ma Y 8400 Lindbergh Blvd Apt 2122 Philadelphia Pa 19139
 Lun Ma Ying 8400 Lindbergh Blvd Apt 2122 Philadelphia Pa 19153-1535
 Luna Bobco Corp 301 Horsham Road Horsham Pa 19044
 Luna Jose 436 Chambers Way West Grove Pa 19390
 Lunatici Oreste M Box 149 Rd 1 Avondale Pa 19311-0149
 Lunatici Yolanda Box 149 Rd 1 Avondale Pa 19311-0149
 Lund Mark 600 Fawn Cir King of Prussia Pa 19406
 Lundegard Thomas B 668 E Lippincott St Philadelphia Pa 19134-2307
 Lundy Esquire Marvin 163 Market Street 19th Floor Philadelphia Pa 19103
 Lundy George 1253 N 58th St Philadelphia Pa 19131
 Lundy Inez M 7011 Lincoln Dr Philadelphia Pa 19119-0000
 Lundy Walker Po Box 8253 Philadelphia Pa 19101
 Lumenfeld Lucie L Mnr 204 350 E Willow Grove Ave Phila Pa 19118-4409
 Lunger Carol Cust 546 Brookwood Rd Wayne Pa 19087
 Lunger John Martin 546 Brookwood Rd Wayne Pa 19087
 Lunger Karen L 846 12th Ave # 3 Prospect Park Pa 19076-2012
 Lunkwitz Francis L Po Box 660 Parkersburg Pa 19365
 Lunova Mary T 2529 Horsham Rd Apt J16 Hatboro Pa 19040-4371
 Lunsford Jason 3855 Blair Mill Rd 237b Horsham Pa 19044
 Lunsford Jessica L 3855 Blair Mill Rd 237b Horsham Pa 19044
 Luntton Rebecca 2653 S Colorado St Phila Pa 19145-4508
 Luo Alice H Vanc Medical Research University & Woodland Ave Philadelphia Pa 19104
 Luong Tuyen C 5177 Whitaker Philadelphia Pa 19124-3036
 Luongo Sandra L 901 Duncan Ave Yeaddon Pa 19050-3706
 Lupinacci Caroline 23 E Glenside Ave Fl 3 Glenside Pa 19038-4601
 Lupo Yetta 8843 Winchester Ave Philadelphia Pa 19115-5104
 Lupowitz Harold 7340 York Road Lansdale Pa 19446
 Lurie Rose C 3608 Belleaire Place Philadelphia Pa 19154
 Luscombe Charles F 504 Launfall Rd Plymouth Meeting Pa 19462
 Lustig Herman 1324 Locust St Apt 1427 Philadelphia Pa 19107-5653
 Lustig Saul 1324 Locust St Apt 1427 Philadelphia Pa 19107-0000
 Luther Tina 144 W Plumstead Ave Lansdowne Pa 19050
 Lutheran Home At Ger 7937 Lorge St Philadelphia Pa 19152
 Lutkus Annette 3417 E Thompson St Philadelphia Pa 19134-5303
 Luttenberger John H III 313 East 6655 McCallum St Philadelphia Pa 19119-3154
 Luttrell Constance B 213 Madison Ave Coatesville Pa 19320
 Luttrell Francis 316 Townsend St Chester Pa 19013-2539
 Lutz Albert C C20 Twining Rd Oreland Pa 19075-1105
 Lutz Bradley C C20 Twining Rd Lutz Development Oreland Pa 19075-1105
 Lutz George 124 W Allegheny Ave Philadelphia Pa 19133
 Lutz George 916 N 4th St Philadelphia Pa 19123-2218
 Lutz Irene 3146 D St Philadelphia Pa 19134-2313
 Lutz John J 907 N 28th Philadelphia Pa 19104
 Lutz Mamie 2824 23rd Philadelphia Pa 19132-2001
 Lutzvitch John 321 Reed St Philadelphia Pa 19147-5911
 Luu Angel Duc 4942 N. Fairhill Street Philadelphia Pa 19120
 Luu Duong C 209 East Rockland St Philadelphia Pa 19121-0391
 Lux Russell J Jr 1620 S Newkirk St Philadelphia Pa 19145-1208
 Luxury Condo Realty Srvc Realty Corp Assoc 600 3 Main St Lansdale Pa 19446
 Luyando Eileen 237 Arbour Court North Wales Pa 19454
 Luz Santiago 1525 N 7th St Philadelphia Pa 19122-3604
 Luzenberg Emily 3527 N Water St Philadelphia Pa 19134-1027
 Ly Lan Trung 5507 N 3rd Street Philadelphia Pa 19120
 Ly Thiem 14n Millbourne Ave Upperdarby Pa 19082
 Lybrand Samuel C Jr 1401 Crosby Dr Ft Washington Pa 19034-2809
 Lyday Barbara 216 Robbins St Phila Pa 19111-5611
 Lyday Joan Marie 5116 Parkside Ave Philadelphia Pa 19131-4715
 Lydon Joseph M 694 Barclay Lane Broomall Pa 19008-1012
 Lydon Thomas 2819 N 13 Onsell St Philadelphia Pa 19133-0000
 Lyles Craig A Ira 187 62 0841 7716 Beech Ln Wyndmoor Pa 19038-7616
 Lylyk Volodymyr 9804 Hardy Rd Phila Pa 19115
 Lyman Bernard Philadelphia Pa 19120
 Lyman Cab Co 7115 Greenwood Avenue Upper Darby Pa 19082
 Lyman Charles V 8012 Narvon St Philadelphia Pa 19136-1710
 Lyman Lois Philadelphia Pa 19120
 Lyman Margaret H 8012 Narvon St Philadelphia Pa 19136-1710
 Lyn Bosnans 12718 Verda Dr Philadelphia Pa 19154
 Lynch Andrew R 1519 E Johnson St Philadelphia Pa 19138-1109
 Lynch Andrew M 2300 Catherine St Fl 2 Philadelphia Pa 19146-1706
 Lynch Bernadette 2909 W Lehigh Ave Philadelphia Pa 19132-1810
 Lynch Bridget A 5270 Ditman St Philadelphia Pa 19124-2034
 Lynch Catherine M Attn John Mccarthy 506 One Montgomery Plz Norristown Pa 19401-0000
 Lynch Claire Fri 5711 Leonard St Philadelphia Pa 19149
 Lynch Edward P Jr 239 Park Dr Glendolen Pa 19036-1615
 Lynch Eleanor V 208 Hastings Ave Havertown Pa 19083-2432
 Lynch Elizabeth A 6536 Cottage St Philadelphia Pa 19135-2711
 Lynch Francis X 7800 A Stenton Av 110 Philadelphia Pa 19118-3009
 Lynch George 5903 N 21st St Philadelphia Pa 19138-2921
 Lynch Hugh 1261 Hoffman Rd Ambler Pa 19002-5017
 Lynch James D 110 W Wissahickon Ave Flourtown Pa 19031-1802
 Lynch Jeffery L 216 S Broad St Kennet Sq Pa 19348-3317
 Lynch Joil 1017 S Ithan St Philadelphia Pa 19143
 Lynch Lena N 405 E Sharpnack St Philadelphia Pa 19119-2016
 Lynch Martin 2042 N Lawrence St Philadelphia Pa 19122-1517
 Lynch Mary 304 W Willow Grove Ave Philadelphia Pa 19118
 Lynch Mary 304 West Willow Grove Ave Philadelphia Pa 19118-3920
 Lynch Mary 221 W Mount Airy Ave Philadelphia Pa 19119-2441
 Lynch Merrill Ua 10/01/98 Fbo Elizabeth G Saviola Ira 192 Birkdale Dr Blue Bell Pa 19422-3270
 Lynch Michael J 2306 Gaul St Philadelphia Pa 19125-2906
 Lynch Paul 9626 Bustleton Ave Apt 110 Philadelphia Pa 19115
 Lynch Robert 7443 Gilbert St Philadelphia Pa 19138-1214
 Lynch Robert F 113 W South St Kennet Sq Pa 19348-3438
 Lynch Robert M 53 Betsy Ln Ambler Pa 19002-5737
 Lynch Rona Roy 45 Park Avenue Millridge Bryan Mawr Pa 19010
 Lynch Sarah C 609 Driftwood Ln Downingtown Pa 19335
 Lynch Sarah T 561 E Comly St Philadelphia Pa 19120-1228
 Lynch Troy S 1538 Forrester Ave Sharon Hill Pa 19079
 Lynda 208 Vassar Ave Swarthmore Pa 19081
 Lynks Mechanical Inc 45 Buck Rd 7 Buck Road Industrial Center Huntingdon Vy Pa 19006
 Lynman John 6015 Greenway Ave Philadelphia Pa 19142-2409
 Lynn Carol Saligman Tr 261 Old York Rd Ste 613 Jenkintown Pa 19046
 Lynn Doris L 9733 Bridle Road Philadelphia Pa 19115-1906
 Lynn Joseph 604 Indigo Dr Downingtown Pa 19335
 Lynn Kenwood L 328 Dean St West Chester Pa 19382-3321
 Lynn M Klein Md Po Box 7780 1611 Philadelphia Pa 19182-0000
 Lynn Mary Lou 328 Dean St West Chester Pa 19382-3321
 Lynn Robert 2545 S Mildred St Philadelphia Pa 19148-4512
 Lynn Thomas J Jr 9733 Bridle Road Philadelphia Pa 19115-1906
 Lynn Via Carol 900 South Street Pottstown Pa 19464
 Lynx Distributing Inc 985 Old Eagle School Rd Wayne Pa 19087
 Lyon Albert M 1353 N 76th St Philadelphia Pa 19151-2824
 Lyons Amy 5231 Ditman St Philadelphia Pa 19124-203
 Lyons Anne V 1447 Lawrence Rd Havertown Pa 19083-1202
 Lyons Carol B 34 6 Revere Rd Drexel Hill Pa 19026-5316
 Lyons David P III 594 E Cheltenham Ave Philadelphia Pa 19120-1725
 Lyons Denise 6934 Cedar Park Ave Philadelphia Pa 19138-2002
 Lyons Dennis 300 Old Kennett Pike Chadds Ford Pa 19317
 Lyons Donald J 6 Christopher Drive Glen Mills Pa 19342
 Lyons Frances W C/O Brigham Stearns 193-0370 1735 Market St Philadelphia Pa 19103-7501
 Lyons Jeffrey W 26 S Roberts Rd Bryn Mawr Pa 19010-0000
 Lyons Jennifer Tom Fieger Esq Clayton Bunting Esq Media Pa 19063
 Lyons John 4315 E Wingoheoking St Philadelphia Pa 19124-3108
 Lyons Patricia A 8200 Henry Ave Apt. J-13 Philadelphia Pa 19128
 Lyons Pearl V 48 W Upsal St Philadelphia Pa 19119-2711
 Lysenko Elena S 219 Ardmore Ave Ardmore Pa 19003-130
 Lyster Evelyn M 6834 Walker Street Philadelphia Pa 19135
 Lythcott Janice 6400 Sherwood Road Philadelphia Pa 19151
 Lytle Jerry L 4944 N Front St Philadelphia Pa 19120-3537

M

- M & D Inc 440 Baldwin Tower 1510 Chester Pike Eddystone Pa 19022
 M & L Distributing Rd #2 Box 95 Milroy Pa 17063
 M & R Poultry Co 145 Prospect Rd Salunga Pa Pa 17538
 M & S 2084 Aldergrove Dr Allison Park Pa 15101-3310
 M & S Network Solutions Inc 901 W County Line Rd Hatboro Pa 19040-1008
 M & T Rr 3 Box 17 Alverton Pa 15612-9715
 M A Bruder & Sons Inc Po Box 8500-50240 Philadelphia Pa 19178
 M A R S Inc Dba King of The Road 1725 Golden Mile Hwy Monroeville Pa 15146
 M Adella Gentert Revocable Living Trust Ua 06/18/98 200 Veterans Lane Doylestown Pa 18901-0000
 M and 2 E Broad St Hazleton Pa 18201-3810
 M and S Deck Service Inc Dba The Deck Guys 1233 Horseshoe Pike Number 104 Downingtown Pa 19335

M and T Mortgage Corporation 601 Dresher Road Suite 150 Horsham Pa 19044
 M and T Mortgage Po Box 569762 Dallas Tx 75356
 M Anderson Jeffrey 401 Ridge Avenue Mesherrystown Pa 17344-1507
 M Bkinkaid 1316 Fletcher Moore Pa 99999 Moore Pa 99999
 M C Treat Mausoleum Po Box 507 Cranberry Pa 16319
 M Camara Inc 2634 South 65th St Philadelphia Pa 19142
 M Christine Amoroso Employee Pittsburgh Pa 15205
 M Clinic P O Box 1070 Southeastern Pa 19398-1070
 M Craig Auto Repair Tow 501 Pittston Ave Avoca Pa 18641
 M Crozer C One Medical Center B Upland Pa 19013
 M Davis & Company 1520 Locust St Fl 3 Philadelphia Pa 19102-4403
 M E Automotive Mark's Automotive Rr4 Mifflintown Pa 17059
 M E Kanig Co 431 E Drinker St Dunmore Pa 18512
 M F Athletic Company Inc Po Box 8090 Cranston Ri 2920
 M G Industries Gas P 2300 Church St Phila Pa 19124
 M Greenwald Irrevoca Houston Harbaugh 2 Chatham Cntr 12th Fl Pittsburgh Pa 15291
 M H Ader Md 71 George St Hanover Pa 17331
 M L Fetch Associates Po Box 67 Doylestown Pa 18901-0067
 M L Hosps Inc Lankenau Po Box 8500 6680 Phila Pa 19178-6680
 M M C Attn James M Thomas 600 Grant St Ste 1245 Pittsburgh Pa 15219-2702
 M Matilda Theiss C 373 Burrows St Pittsburgh Pa 15213-2261
 M N Goldstein Co 33 N Water Avenue Sharon Pa 16146-1343
 M P A Regional Office 100 Old York Rd Ste 2 224 Attn: Kelley Sweeney Jenkintown Pa 19046
 M P Katz Holdings 24-A Gateway Towers 320 Ft Duquesne Blvd Pittsburgh Pa 15222
 M Page-Susquehanna Surgeons Profit Shari 729 Indiana Ave Lemoyne Pa 17043
 M S Carriers 882 S Matlack St Suite 104 West Chester Pa 19382
 M Shashikant A P Po Box 892 Concordville Pa 19331
 M Spiheimer A 261 Powder Mill Ln Apt2 Emmaus Pa 18049
 M T Mortgage Corporation 802 State Rt 29 N Tunkhannock Pa 18657
 M W Environmental Serv Inc 306 F Westtown Road West Chester Pa 19382
 M&T Investments Inc 101 W 3rd St Williamsport Pa 17701-0000
 M. Louis Van De Beek 2020 E. Allegheny Ave. Philadelphia Pa 19134
 Ma Cantley 1195 River Rd Marietta Pa 17547
 Ma Com 1011 Pawtucket Blvd Lynchburg Va 24502
 Ma Emergency Physicians Dbq Quincy Emergency Svc P O Box 13700-1356 Philadelphia Pa 19191-0001
 Ma Kunwoo 1541 Lemoine Ave Apt 1e Fort Lee Nj 7024
 Ma Rui 4211 Lyman Dr Philadelphia Pa 19114
 Ma Tin 3214 Powelton Ave Apt 2 Philadelphia Pa 19104
 Ma Yo Yo 10145 Calvert Drive Cupertino Ca 95014
 Maaco 381 Brooke Rd King of Prussia Pa 19406
 Maawad Hany F 1701 Highland St Unit C Harrisburg Pa 17111
 Mabel S Wagner Trust U/A 08/21/1991 9 Bishop Hollow Rd Media Pa 19063
 Mabel Wagner Trust 8/21/1991 9 Bishop Hollow Rd Media Pa 19063-1801
 Mabry Charmain 2807 Aramingo Avenue Philadelphia Pa 19134
 Mabus Cindy M 508 Pawnee St Apt 1 Bethlehem Pa 18015-1428
 Mabus William S R R 2 Box 400d Lewisburg Pa 17837
 Mac & Co Po Box 926 Pittsburgh Pa 15259-0001
 Mac Culloch M W 806 Fawn St Morrisville Pa 19067
 Mac Culloch Margaret C 806 Fawn St Morrisville Pa 19067
 Mac Fadyen Thomas Rr 4 Box 379 Glen Mills Pa 19342
 Mac Farland Evelyn Chestnut Ridge Apt 1215 2700 Chestnut St Chester Pa 19013
 Mac George Leona A 1011 Delaware Ave Havertown Pa 19083
 Mac It Co 275 East Liberty Street Lancaster Pa 17602
 Mac Mullan Joseph F 3154 Emerald St Philadelphia Pa 19134
 Mac Phail Anna Mary 8 Rowan Ave Greensburg Pa 15601-1620
 Mac Phail Georgia A 8 Rowan Ave Greensburg Pa 15601-1620
 Mac Tools 3 Mailing Ctr Pittsburg Pa 15251
 Mac Trucks 2100 Mac Blvd Allentown Pa 18103
 Macafee Norman S S Wynnewd Plaza Apt 403 Wynnewood Pa 19096-0000
 Macaleer David K 21 Arrow Point Drive Glenmoore Pa 19343
 Macalit John 214 Booth St Chester Pa 19013
 Macaluso Peter 425 Roxborough Ave Philadelphia Pa 19128-3524
 Macaluso Yolanda 2222 W Venango Street Philadelphia Pa 19140-0000
 Macanally Rosella 5605 Willows Ave Philadelphia Pa 19143-4611
 Macanga Sylvania 32 Girard Ave Bala Cynwyd Pa 19004-1917
 Macarthur Alexander D 106 Saint Andrews Cir Boston Pa 15135
 Macarthur Christine Rr 2 Box 858ab Thomasville Pa 17364-9649
 Macasek Julia Rr 2 Box 118b Tamaqua Pa 18252-9654
 Macatangay Evangeline Md Po Box 12736 Reading Pa 19612-0000
 Macaulay Walter 910 Spruce St Easton Pa 18042-4312
 Macauley Mary 2010 Noble St Apt 8 Pittsburgh Pa 15218-2163
 Macblain Elizabeth 67 Frances Ave Sharon Hill Pa 19079-1910
 Macbride George 842 E Tioga St Philadelphia Pa 19134-1337
 Macbride Isabelle L 104 Kildare Lane Aston Pa 19014
 Macbride Paolien J 6124 Piccadilly Ct Harrisburg Pa 17112
 Macbrine Diane L 1900 Ridley Mill Rd Woodlyn Pa 19094-2007
 Maccain Joanne 2954 N Ringgold St Philadelphia Pa 19132-1907
 Maccain Patricia 3051 N 35th St Philadelphia Pa 19132-1818
 Maccall James B 4711 Conshohocken Ave Philadelphia Pa 19131-1514
 Macchirole Renate 234 Ridge Street Honesdale Pa 18431-1607
 Macconnell Ashley E 437 Grant St Ste 519 Pittsburgh Pa 15219-6003
 Macconnell Jennings Corporation 307 Fourth Avenue Pittsburgh Pa 15222
 Macconnell Michael J 437 Grant St Ste 519 Pittsburgh Pa 15219-6003
 Maediarmid Alan G 635 Drexel Ave Drexel Hill Pa 19026
 Macdonald Anna E 220 Holly St Clayton Pa 19503-0000
 Macdonald Carol M 1211 Melody Ln Southampton Pa 18966-4320
 Macdonald Dorothy 30 W Market Street #2e Bethlehem Pa 18018-0000
 Macdonald Evelyn B Estate of 237 N York Road Warminster Pa 18974
 Macdonald Grace 21 Oak Emsworth Pa 15202
 Macdonald Helen 127 E Water St Coaldale Pa 18218-1224
 Macdonald Helen 4605 Westminster Ave Philadelphia Pa 19131-5214
 Macdonald Ida M 435 Monument Ave Malvern Pa 19355-2632
 Macdonald John 14302 Ebaugh Rd Stewardstown Pa 17363-0000
 Macdonald John G 2812 Stevens St Philadelphia Pa 19149-3522
 Macdonald Levi B 411 Meadowbrook Ln Erdenheim Pa 19038-8224
 Macdonald Lloyd G 6129 Cottage St Philadelphia Pa 19135-3618
 Macdonald Marie J C/O Herbert O Cleaver Parkway Apts #253 2601 Pennsylvania Avenue Philadelphia Pa 19130-2348
 Macdonald Ralph A Jr 20 Willow Run Fogelsville Pa 18051-0000

Mace Judith 41 Stonehurst Ct Wayne Pa 19087
 Mace Louann 103 Vilsack Rd Glenshaw Pa 15116-2014
 Mace Theresa 3228 Potter St Philadelphia Pa 19134-0000
 Macedo Bernardo P Obox 1507 Meridian Ms 39301
 Maceoine Marie 1225 Passmore Street Philadelphia Pa 19111
 Macejka Adam J 2901 S Felton St Phila Pa 19142-3409
 Maceiko Peter 363 1st St Wilkes-Barre Pa 18702
 Macekura Diane C 217 Apache Drive Shickshinny Pa 18655
 Macelen Gertrude 45 Chelfield Rd North Hill Pa 19038-1401
 Macelhenney Jean 125 W Manheim St Philadelphia Pa 19144-3654
 Macelree Kalita D 258 W Apsley St Apt 3 Philadelphia Pa 19144-4219
 Macer Beatrice A 331 3rd St Monessen Pa 15062
 Macerato's Exterior 301 Virginia Ave Folsom Pa 19033
 Macewen Edward C 110 Colwyn Dr Pittsburgh Pa 15237-2837
 Macfarland Mae 2638 Emerald St Philadelphia Pa 19125-1135
 Macfarland Mary Gst Daly Trust of C/O Rosenfield Esq 1600 Market St Philadelphia Pa 19103
 Macfarlane Robert G 637 Saxony Dr Fairless Hills Pa 19030
 Macgibeny Elizabeth A 710 Maryland Ave York Pa 17404-3134
 Macgna Marie 2911 W Clearfield St Philadelphia Pa 19132-1814
 Macgold Margaret 527 Gross St Pittsburgh Pa 15224-2204
 Macgregor Eleanor B 411 North Middletown Rd Apt E-222 Lima Pa 19037
 Macgregor Gordon B 659 E Tioga St Philadelphia Pa 19134-1214
 Macgregor John Jr 101 Creekside Way Schwenskville Pa 19473
 Macgregor Joseph 1404 E Palmer St Philadelphia Pa 19125-2607
 Macgregor William F 659 E Tioga St Philadelphia Pa 19134-1214
 Mach One Inc C/O Dave Goldstein 509 Clymer Ave Morrisville Pa 19067-2267
 Macha John 429 Russelwood Ave McKees Rocks Pa 15136
 Macha Sophia L 2007 Federal St Mc Keesport Pa 15132-4440
 Machado Diana 38 Spruce Park Lebanon Pa 17046
 Machado Miguel 339 First Ave Lemont Pa 16851
 Machamer Christina A Rr 1 Box 62 A Thompsontown Pa 17094-9713
 Machan Ian J 1781 Reading Dr Bethlehem Pa 18015-5734
 Machell John G 1350 Sycamore Ave Bethlehem Pa 18017
 Machella Joanne T 159 Orchard Ct Blue Bell Pa 19422-2814
 Machemer John E 45 Woodcrest Dr Gettysburg Pa 17325-8413
 Machemer Robert E 804 N 20th St Philadelphia Pa 19130-2006
 Machen Christi 4200 Crums Mill Rd Harrisburg Pa 17112
 Machesko Heather 312 Lenox Ave Pittsburgh Pa 15221
 Machesky Janet F 535 E Warrington Ave Pittsburgh Pa 15210-1379
 Machette Brian L 229 Ridley Ave Folsom Pa 19033
 Machi Donna M 1181 Windmill Ln Pittsburgh Pa 15237
 Machigonye Geiger Po Box 3859 Portland Me 4104
 Machinery Inc Mid Atlantic Attn Jane Target Harrisburg Pa 17112-2779
 Machinery Joy Mining 177 Thorn Hill Rd Warrendale Pa 15086
 Machinski Pauline K 641 Troupe Rd Apt 315 Harborecreek Pa 16421-1029
 Machmer Brenda M 1365 Centerport Rd Harrisville Pa 19541-9469
 Macho Joseph 2641 N Orianna St Philadelphia Pa 19133-3113
 Machokas Frank Rd 2 Box 327 Oil City Pa 16301
 Machosky Heather 895 Bolden Road Waltersburg Pa 15488-1011
 Machulat Linda Rr 3 Box 3456 Moscow Pa 18444
 Maciag Miroslaw 5904 Onanga Dr Tobyhanna Pa 18466
 Maciejczak Sherry I Po Box 126 Sweet Valley Pa 18656
 Maciejewski Donna M 422 Kerr Lane Springfield Pa 19064
 Maciejewski Josephine T 4772 Melrose St Philadelphia Pa 19137-1111
 Maciejewski Stephen 2030 Fitzwater St Philadelphia Pa 19146
 Maciel Laura 238 S 5th St Reading Pa 19602
 Macielag Sophia 130 E Askren St Uniontown Pa 15401-2902
 Macikonycz Leonard 607 5th St Whitehall Pa 18052-6418
 Macindoe Kenneth R 3635 Calumet St Philadelphia Pa 19129-1749
 Macino Jessica 166 Riding Way Lancaster Pa 17601
 Macintosh Gregg 191 Sunnyside Rd West Grove Pa 19390
 Macintosh Linen & Uniform Rental Inc 2255 City Line Ave Bethlehem Pa 18017
 Macintosh Sandra G 1238 W Harold St Philadelphia Pa 19133-1106
 Macintyre Vernon 6164 Guy Road Narvon Pa 17555-9414
 Mack Alex 1923 Oakford Rd Ardmore Pa 19003-0000
 Mack Alveta R 510 Reynolds St Easton Pa 18042-6438
 Mack Barbara 1013 Gary Avenue Clairton Pa 15025-0000
 Mack Barbara 3034 Tulip St Philadelphia Pa 19134-3719
 Mack Dolores Dee C/O Dolores M Sprohar 1531 Merion Ln Oakmont Pa 15139-1037
 Mack Dorothy E 113 W North St Wilkes-Barre Pa 18711-1010
 Mack Eric 315 Court St Rockford Pa 60608
 Mack Florence E 5229 Walnut St Philadelphia Pa 19139-4027
 Mack Frederick 2341 Turner St Philadelphia Pa 19121-2919
 Mack Freeda M C/O William L Laux Jr 300 Ruthwood Ave Pittsburgh Pa 15227-2522
 Mack Information Systems 25 South Avenue Philadelphia Pa 19178
 Mack Isaiah 4800 Walnut St Apt 216 Philadelphia Pa 19139-4329
 Mack Julius 1645 N 27th St Philadelphia Pa 19121
 Mack Myrtle Po Box 277 West Chester Pa 19381-0277
 Mack Odessa 117 S 10th St Allentown Pa 18102
 Mack Renee 1923 Oakford Rd Ardmore Pa 19003-0000
 Mack Robert 2248 Birch St Easton Pa 18042-5451
 Mack Ronald A 140 Easy Street Cresson Pa 16630-1888
 Mack Sally Dorchester Apts L-204 Willow Penn & Street Rds Southampton Pa 18966
 Mack Trucks Inc 2100 Mack Blvd M Allentown Pa 18103-5622
 Mack William 3439 Belgrade St Philadelphia Pa 19134
 Mack Willie 2098 Butler Pike Plymouth Meeyng Pa 19462
 Mack Yvonne 7841 Bayard St Philadelphia Pa 19150
 Mackahavitz Joanne L 621 E 5th Street Bethlehem Pa 18015-1825
 Mackalavage Josephine 32 W South St Mahanoy City Pa 17948
 Mackall Karen 1037 Barkeyville Rd Grove City Pa 16127-6057
 Mackalonis Dorothy C/O Resess Motel 6290 Allentown Blvd Rm 2 Harrisburg Pa 17112-2626
 Mackanin Lois Jean 408 Albert St Turtle Creek Pa 15145-1610
 Mackarey Albert T Po Box 3771 Scranton Pa 18505
 Mackay Grace H 1501 8th St Altoona Pa 16601
 Mackeage Ben F 1444 Rt 68 New Brighton Pa 15066-4200
 Mackeage Louis W 1444 Rt 68 New Brighton Pa 15066-4200
 Mackeeper Helen J 6950 Germantown Ave Philadelphia Pa 19119-2120
 Mackell Cody O 800 W State Street Doylestown Pa 18901
 Mackelvey Carla 104 East Rockland St Philadelphia Pa 19120
 Mackelvey Elizabeth 20 Gentle Rd Levittown Pa 19057-3414
 Macken Agnes C 115 Lowrys Ln Bryn Mawr Pa 19010
 Macken Andrew 1226 Mulberry St Scranton Pa 18501
 Mackenzie Eunice K 411 N Middletown Rd F-105 Lima Pa 19037
 Mackenzie Kenneth T 1632 Ilona Dr Hellertown Pa 18055-1100
 Mackenzie Mary 4824 Paschall Ave Philadelphia Pa 19143-4430
 Mackenzie Norman D 441 E Lancaster Ave Downingtown Pa 19335-2722
 Mackenzie Ronald 19 Windsor Cir Springfield Pa 19064-1422
 Mackenzie Rose Ther 1918 Moore St Phila Pa 19145-2005
 Mackenzie Ruth E 117 Roberts St Punxsutawney Pa 15767
 Mackerell John I 139 Culpepper Dr Blue Bell Pa 19422-0000
 Mackerell Sara J 3662 Marquis Ln Huntingdon Valley Pa 19006
 Mackerell Sarajane H 139 Culpepper Dr Blue Bell Pa 19422-0000
 Mackerell William Jr Estate 111 Bridle Path Rd Lansdale Pa 19446-1509
 Mackerell Willim Jr Estate 111 Bridle Path Rd Lansdale Pa 19446-1509
 Mackey 521 Woodcrest Dr Clarks Summit Pa 18411
 Mackey Daniel K 521 Woodcrest Dr Clarks Summit Pa 18411
 Mackey Dorothy 703 Neckler St Ambler Pa 19002
 Mackey Edward F 120 Davenport Rd Kennet Sq Pa 19348-2403
 Mackey Michelle L 521 Woodcrest Dr Clarks Summit Pa 18411
 Mackey Stephen R 2621 W. Seybert St. Philadelphia Pa 19121
 Mackey William 1720 Bobali Dr Harrisburg Pa 17104
 Mackie Margaret 3512 Rand St Philadelphia Pa 19134-1305
 Mackie Mark 3512 Rand St Phila Pa 19134-1305
 Mackie William S 3512 Rand St Philadelphia Pa 19134-1305
 Mackievich Anna 1606 Morris St New Castle Pa 16102-1535
 Mackin Constance 2246 N Cleveland St Philadelphia Pa 19132-4325
 Mackin Gertrude S C/O Joseph J Carlin 1124 Land Title Bldg Philadelphia Pa 19110
 Mackin Katherine M 2120 Elsie St Pittsburgh Pa 15210-1904
 Mackin Medical Inc 945 Haverford Road Bryn Mawr Pa 19010
 Mackinlay Clarence 827 E Mahanoy St Mahanoy City Pa 17948-2912
 Mackinnon Marian L 1017 Cranberry St Erie Pa 16502-1155
 Mackinnon Skye B 357 E Philadelphia St York Pa 17403
 Mackins Alia C 4402 Pnie St Philadelphia Pa 19104
 Mackins Ayanna D 4402 Pnie St Philadelphia Pa 19104
 Mackins Ayanna D 896 N Providence Rd Media Pa 19063-2552
 Mackissie Violet Willow Valley Sa #E105 Lancaster Pa 17602
 Macklin Theodore Jr 333 Church St Apt 510 Lancaster Pa 17602-4231
 Mackline Samuel 5229 Duffield St Philadelphia Pa 19124-1322
 Macko Michael J Trs of Pontorero & Sons Coal Co 325 Memorial Blvd Po Box 630 Connellsville Pa 15425
 Macko Thomas J 3255 Seventh St Po Box 747 Whitehall Pa 18052-0747
 Mackrell Ann M 111 Cherry Street Dunmore Pa 18512-3011
 Mackrell Eugene 111 Cherry Street Dunmore Pa 18512-3011
 Mackrell Mary M 3970 Meclure Pittsburgh Pa 15212
 Maclachlan Mary G 1025 South 46th St Philadelphia Pa 19143-0000
 Maclachlin Mary A 105 Meyers Manor Broomall Pa 19008
 Maclaren Andrew 333 Crum Creek Ln Newton Square Pa 19073
 Maclaren Sandra 333 Crum Creek Ln Newtown Square Pa 19073
 Maclean Alexander 116 S. Sprul Rd. Broomall Pa 19008
 Maclean Nancy L Po Box 91 Solebury Pa 18963-0091
 Maclean Poksil Yi 4517 Comly St Philadelphia Pa 19135-4015
 Macleod Alexander 201 Blunston Ave Apt D Collingdale Pa 19023-3709
 Macmillan Douglass 39 Willowbrook Rd Broomall Pa 19008
 Macmillan Nolan R 22 Tamarack Ct Cambridge On N3c 3a8 Fo 00000-0000
 Macmillan Publishers Ltd 175 Fifth Ave New York Ny 10010
 Macmillan Susan 113 Scarlet Drive Conshohocken Pa 19428
 Macmillian Helen 603 Grant Ave Croydon Pa 19021-6820
 Macmillian William 603 Grant Ave Croydon Pa 19021-6820
 Macmimm Beverly D 2034 Mount Carmel Ave Glenside Pa 19038-4608
 Macmullins Frances 5907 Bustleton Ave Philadelphia Pa 19149-3407
 Macmurray Geoff 906 W Main St New Holland Pa 17557
 Macnair Andrew P 418 Central Park West New York Ny 10025
 Macnair Judith 240 Valley Rd Birdsboro Pa 19508
 Macnamara Colin 500 E Leamy Ave Springfield Pa 19064
 Macnamara Mary A 514 Gravel Pond Rd Clarks Summit Pa 18411
 Macnamee Jim 1525 Locust St Fl 14 Philadelphia Pa 19102-3711
 Macnaughton Brett 128 Albert Ave Clifton Hgts Pa 19018
 Macnaughton Brett A 128 Albert Ave Aldan Pa 19018-3803
 Macnaughton Jeanette 128 Albert Ave Aldan Pa 19018-3803
 Macneil Donna Jean 1074 Spruce St Greensburg Pa 15601-5622
 Macneil Isabel J 211 Bank St Morrisville Pa 19067-1225
 Macneill John C 2024 Maclaire Ln Broomall Pa 19008
 Macnicoll Ida M 1527 S Dover St Philadelphia Pa 19146-4430
 Macool David 526 Midvale Rd Upper Darby Pa 19082
 Macpherson Scott A 226 Greendale Rd Philadelphia Pa 19154-4326
 Macrae A J 1168 Reading Blvd Wyomissing Pa 19610
 Macri David 64 W Hollenback Ave Wilkes-Barre Pa 18702-0000
 Macri Theresa 70 Okarma Terrace Wilkes-Barre Pa 18702
 Macrina Daniel A 205 Wyomissing Blvd Wyomissing Pa 19610
 Macrum Aleta C Box 151 New Florence Pa 15944-0151
 Macsisak Helen M 5484 Perkiomen Ave Rm 216 Reading Pa 19606-0000
 Macsisak Joseph 5484 Perkiomen Ave Rm 216 Reading Pa 19606-0000
 Macsisak Teresa R Cedar View Apartments 4230 Dorney Park Road Apt 915 Allentown Pa 18104
 Macsorley Susan Rpr 211 Kleyona Avenue Phoenixville Pa 19460
 Macurak Anna 1826 Carson Pittsburgh Pa 15203-1708
 Macvicar Donald N 523 Valley Ave Atglen Pa 19310
 Macvicar Jeanne M 523 Valley Ave Atglen Pa 19310
 Macwilliams Matthew C 632 Merion Ave Upper Darby Pa 19082
 Macwilliams Ruth C 3445 A St Philadelphia Pa 19134-1632
 Macys Montgomery Mall Montgomery Township Quakertown Pa 18951
 Madan Samantha A 106 Johnson St Mcdonald Pa 15057
 Madanick Cheryl I 209 E Locust Ln York Pa 17406-3033
 Madar Dolores 828 Vankirk St Clairton Pa 15025-1341
 Madara Clara L 5846 Windsor Ave Philadelphia Pa 19143-5220
 Madara Michael 88 Surrey Wa Exton Pa 19341-1673
 Madara Thomas J 2542 Easton Ave Bethlehem Pa 18017
 Madara Tiffany 777 Court St Apt 603 Reading Pa 19601
 Madaras Stephen C 693 Dori Ln Stowe Pa 19464-3709
 Maddamma Mary L 546 Glowood Dr Pittsburgh Pa 15227-1214
 Madden Catherine 2129 Simon Street Philadelphia Pa 19124
 Madden Catherine A 131 Elfreths Aly Philadelphia Pa 19106-2005

Madden Cornelius 533 Delancey St Philadelphia Pa 19106-4105
Madden David B 622 S 52nd St Philadelphia Pa 19143-2602
Madden Edward 710 Keeler Road Lansdale Pa 19446
Madden Elizabeth Parkview At Oakcrest #115 Harleysville Pa 19438
Madden Frank J 1313 W Seltzer St Philadelphia Pa 19132-2715
Madden Gregory Lynn 179 Old Cement Rd Montoursville Pa 17754
Madden Kevin G 802 Jefferson Ave Scranton Pa 18510
Madden Margaret M 890 Wedgewood Dr Lansdale Pa 19446-1833
Madden Mary 5211 Cedar Ave Philadelphia Pa 00000-0000
Madden Mary 5968 Trinity St Philadelphia Pa 19143-5528
Madden Mary Agnes 2044 Woodside Ln Broomall Pa 19008-3217
Madden Patricia 27 East Park Road Newtown Pa 18940
Madden Robert J Ste 105 Turner Mccall Blvd Rome Ga 30161-9417
Madden William J 4015 Aldine St Philadelphia Pa 19136-3906
Maddeo Jacqueline 91 Bald Cybress Lane Levittown Pa 19054
Maddie Dolores J 2210 Pulaski Rd New Castle Pa 16105-1832
Maddox Lori 120 Hollywood Ave. East Orange Nj 7018
Maddox Sarah H 141 Old Gap Rd Carlisle Pa 17013-8637
Maddox Vanessa M 565 Chester Pike Ridley Park Apt Apt A6 Ridley Park Pa 19078
Maddox Willomt M 217 S Pine St York Pa 17404
Maddrey Willotta 4715 N Marvine St Phila Pa 19141-3417
Maddy Daniel 132 Glenwood Ave Meadville Pa 16335-1740
Madeira Andrew C 583 Miller Blvd Mechanicsburg Pa 17055-9529
Madeira Ann E 4526 Warrington Ave Mechanicsburg Pa 17055-4317
Madeira Jo Ann 1573 N 10th St Reading Pa 19604-1807
Madeira Karen L 1573 N 10th St Reading Pa 19604-1807
Madeira Paul 1562 N 10th St Reading Pa 19604-1808
Madeira Sarah C Trs of 1375 Market St 51st Fl Philadelphia Pa 19107
Madeira Timothy 1861 Fallowfield Avenue Pittsburgh Pa 15216
Madelaine Hron 5701 Munhall Apt 102 Pittsburgh Pa 15217
Madell William A 6222 Hasbrook Ave Phila Pa 19111-5602
Mader Almeda M N Fairview Lock Haven Pa 17745
Madera Jose M Po Box 8732 San Juan Pr 00910-8732
Madera Rodriguez Maria 702 W Montgomery St Apt#5 Allentown Pa 18103
Maderer Charles R 556 Elm St Indiana Pa 15701-3135
Madey Stanley E Po Box 103 Clune Pa 15727
Madhavan Jayaraman 777 W Germantown Pke Plymouth Pa 19462
Madhavan Chandra Tauberg 1 Penn Ctr W #307 Pittsburgh Pa 15276
Madia Sonali 925 Toulon Ave Marion Oh 43302
Madigan Francis 301 Donna's Way Exeter Pa 18643
Madigan Martha Ann 301 Donna's Way Exeter Pa 18643
Madigan Todd D 4 Second Ave Warren Pa 16365
Madine Charles 819 Brookline Blvd Pittsburgh Pa 15226-2103
Madison Bierling Memorial Fund P.O. Box 34 Clifton Heights Pa 19348
Madison Carlotta E 5719 Race St Phila Pa 19139
Madison Hilary J St Tikhons Monastery South Canaan Pa 18459-0000
Madison Jacqueline 2624 S Camac St Philadelphia Pa 19148-4314
Madison Jerome 2234 Catherine St. Philadelphia Pa 19146
Madison John E State Route 487 Box 292 Benton Pa 17814
Madison Khalil Jackson 2435 N Marshall Street Philadelphia Pa 19133-2218
Madison Laura S 47 Home Road Hatboro Pa 19040-2042
Madison Nancy D 1644 Champlott Ave Phila Pa 19141
Madison Pauline 2121 S Alden St Philadelphia Pa 19143
Madison Rita 2624 S Camac St Philadelphia Pa 19148-4314
Madison Square Furniture Inc P O Box 65 Hanover Pa 17331-0000
Madison Square Furniture P O Box 65 Hanover Pa 17331
Madison Traci Etal 2237 N Sydenham St Philadelphia Pa 19132-4430
Madison William 622 N 33rd Apt 1 Philadelphia Pa 19104
Madjerich Barbara 240 Fairlawn Dr Monroeville Pa 15146-1234
Madonna Cheryl A 1 Wooded Ln Media Pa 19063-4935
Madonna Harry D N/A Maple Glen Pa 19002
Madonna Pasqual 229 Pensdale St Philadelphia Pa 19127
Madrid Juanita C 222-5 Echelon Rd Voorhes Nj 08043-2307
Madsen Phillip W 224 Nantmeal Rd Glenmoore Pa 19343
Madsen Chester T 133 Columbia Ave Palmerton Pa 18071-1501
Maduri Mary A 24 North St Bradford Pa 16701
Maduro Colette Do 2200 Ben Franklin Pk. Apt E708 Phila Pa 19130
Madyz Cara 1634 Suclac Bethlehem Pa 18020
Mae & Company Co Wachovia Bank Na 123 South Broad Street Philadelphia Pa 19020-0000
Mae Fannie 1900 Market Street #800 Philadelphia Pa 19103
Maefia Josefina 768 Schuylkill Ave Reading Pa 19601
Maenza Cliff 8 Laurel Hill Dr Greentown Pa 18426
Maerten Thomas 2141 Lardner St Philadelphia Pa 19149-3529
Maeyer Charles F III 768 Neshaminy Ave Warrington Pa 18976-2203
Mafea Po Box 2435 Bala Cynwyd Pa 19014
Maga Beulah 1448 Crawford St Imperial Pa 15126
Maga Pauline 68 Richard St Koppel Pa 16136
Maga Robert 1448 Crawford St Imperial Pa 15126
Maga Virginia H Po Box 25 Mc Donald Pa 15057-0025
Magagna William 6 Sarah Ln Lancaster Pa 17602-1644
Magaldo Thomas 1340 W Clearfield St Philadelphia Pa 19132-2409
Magalich Jason A Po Box 73 Robinson Pa 15949-0073
Magallanes Julian Po Box 132 Dixonville Pa 15734-0132
Magallon George Lalsa 3400 Chestnut Street Philadelphia Pa 19104-6204
Magalnick Alvin J 191 Presidentialb Bala Cynwyd Pa 19004
Magalnick Carin 211 Rock Hill Rd Bala Cynwyd Pa 19004
Magan Brian T 9 Scenery Road Pittsburgh Pa 15221
Magan Deborah A Amity Grdns 33b Elm House Douglassville Pa 19518-1428
Magan Jane 9 Scenery Road Pittsburgh Pa 15221
Magana Miriam 151 Church St 463 Toughkenamon Pa 19374
Magarian Gregory P 2950 Oakford Roa Ardmore Pa 19003-1812
Magaro Sheree Marie Wil Lo Farm Vill Tr Ct Lot 24 Rd 5 Harrisburg Pa 17111-2253
Magaruh Chris 292 Doris Ave Holland Pa 18966
Magee Agnes B 4716 Convent Ln Phila Pa 19114
Magee Brian M 246 Barbara Lane Warminster Pa 18974
Magee Elizabeth L 243 Winona Rd Mt Pocono Pa 18344-1007
Magee Gregory M 121 Stoney Creek Ct Mars Pa 16046-0000
Magee John 233 Champlo St Philadelphia Pa 19120-1844
Magee Justin F 3121 Friendship St Philadelphia Pa 19149-1521
Magee Madeline C 2121 South Lden Street Philadelphia Pa 00000-0000
Magee Mark Uss Lake Erie Cg 70 N/A Pa 96671
Mageean Katherine T U/A Dtd 2/1/74 418 Orchard West Dallas Pa 18612-1837
Magellan Behavioral Health Po Box 5181 Columbia Md 21046-5181
Magellan Specialty Health Internal Auditing Dept 1300 Sawgrass Corporate Parkwa Sunrise Fl 33323
Mager Clara 2319 N 3rd St Philadelphia Pa 19133-2906
Mager Liebenberg Tenth Floor Two Penn Center Plaza Philadelphia Pa 19102-0000
Magerr Kathleen 1610 E Cliverden St Philadelphia Pa 19150
Magerr William 1610 E Cliverden St Philadelphia Pa 19150-3312
Mages Anna M 536 Calvert Ave Pittsburgh Pa 15227-3833
Maggar Debra J 531 Alleghaney Ave Glassport Pa 15045 Glassport Pa 15045
Maggiano Joseph 4012 Dexter St Philadelphia Pa 19128-5218
Maggie Lavery 1086 W King Rd Bw314 Malvern Pa 19335
Maggio Anthony Po Box 464 Mount Pocono Pa 18344
Maggio Peggy 420 Howard Rd Gladwyne Pa 19035
Maggio Peter 420 Howard Rd Gladwyne Pa 19035
Maggio Peter J 3411 W Coulter St Philadelphia Pa 19129
Maggio Peter V 3411 W Coulter St Philadelphia Pa 19129
Maggiolini Peter 703 Federal St Philadelphia Pa 19147-5112
Maggioncald James M 7141 Gillespie St Philadelphia Pa 19135-1203
Maggitti Donato F 6151 W Girard Ave Philadelphia Pa 19151-4328
Maghrand Christine 5754 N 6th St Philadelphia Pa 19120-2202
Magic Marks Inc C/O Mark A Matthews 375 Dupont Street Philadelphia Pa 19128-4713
Magic Touch Graphics 6721 Jackson St Philadelphia Pa 19135
Magie Noble John Noble 8325 Fayette St Phila Pa 19150
Magil Steven 1811 Holmes Rd Maple Glen Pa 19002-3113
Magill Linda 57 Violet Dr Honey Brook Pa 19344
Magilton Beverly A Dau 1212 N 14th Harrisburg Pa 17100
Magilton Beverly R Dau 3951 Walnut Harrisburg Pa 17109
Maginnis William F C/O Mrs C J Heinsinger 104 Devon Rd Chalfont Pa 18914-0000
Magistral Dist #32-1-3 526 W Ridge Rd Linwood Pa 19061
Magistro Anthony M 1720 W Moyamensing Ave Philadelphia Pa 19145
Magistro Joe 439 Samuel St Johnstown Pa 15906
Maghiane Robert T Jr 1533 W Liberty St Allentown Pa 18102-0000
Magliocca Clara I 601 Prestley St Carnegie Pa 15106
Magliocchi Teofilo 425 N St Clair St Pittsburgh Pa 15206-2911
Maglione Joseph 3421 Helen St Philadelphia Pa 19134-2020
Magna Bakery Equipment 8 S Five Points Rd West Chester Pa 19382-5222
Magna International of America Attn: Christine Taraborrelli Malvern Pa 19355
Magnacare Local 804 Welfare Trust Fund 825 E Gate Blvd Ste 200 Garden City Ny 11530
Magnanini Ermanno 203 Sandy Bank Rd Media Pa 19063-1328
Magnano Thomas R 501 Ridge Ave New Kensington Pa 15068-5511
Magnanti Rose M 906 Holland St Vandergrift Pa 15690-1506
Magnelli Curtis L 1671 Jancey St Pittsburgh Pa 15206-1326
Magnolia Construction 1300 Washington Road Pittsburgh Pa 15228
Magnolia Emergency Physicians Po Box 8790 Philadelphia Pa 19101-8790
Magnotta Christopher V 1111 Watson St Scranton Pa 18504-2921
Magnotta Paul A 1101 Sloan St Scranton Pa 18504
Magnotta Paul J 1101 Sloan St Scranton Pa 18504
Magri Alphonse Box 1589 102 N Main Street J Trainer Attorney Doylestown Pa 18901
Maguire Alexander A Jr 2520 S Colorado St Philadelphia Pa 19145-0000
Maguire Alva F 3219 Gilham St Philadelphia Pa 19149
Maguire Arleen 122 Laurel Ct Wyomissing Pa 196101025
Maguire Christina 1224 West Chester Pike A 17 West Chester Pa 19382
Maguire Deborah L 426 Trudy Rd Harrisburg Pa 17109-2926
Maguire Diane 4441 Ridge Avenue Philadelphia Pa 19129-0000
Maguire Genevieve 822 Stahbridge St Norristown Pa 19401-0000
Maguire Henrietta 949 Scattergood St Philadelphia Pa 19124-1018
Maguire Ins Agency Inc One Bala Plaza Ste 100 Atten: Jeff Collins Bala Cynwyd Pa 19004
Maguire Insurance Group 1 Bala Plz Bala Cynwyd Pa 19004
Maguire James J 2803 Agate St Philadelphia Pa 19134-4201
Maguire Mark P 100 Independence Mall West Philadelphia Pa 19106
Maguire Mary 1917 Dennie Street Philadelphia Pa 19140-1720
Maguire Melita C/O Regina Maguire Lake Road Bear Creek Pa 18602-0000
Maguire Nancy S 104 N Grand Parkway Lewistown Pa 17044
Maguire Patricia 6228 N Front St Philadelphia Pa 19120-1512
Maguire Paula G 198 Charles St Southampton Pa 18966-3624
Maguire Philip H 503n 21st Street Camp Hill Pa 17011
Maguire Sean 90 Moriaton Rd Douglassville Pa 19518
Maguire Thomas Fra 2928 New Hope St Philadelphia Pa 19145-1625
Maguire Virginia Po Box 358 Pocopson Pa 19366
Maguire William 20 N Lehigh Ave Fl 2 Frackville Pa 17931
Maguire William 2407 Kimball St Philadelphia Pa 19146-2424
Maguire William Z B 311 Edgewood Apts 150 North Bethlehem Pike Ambeler Pa 19002-4328
Magulick Anna 2899 Maple St Bethel Park Pa 15102-2519
Magulick Elsie L 2899 Maple St Bethel Park Pa 15102
Magura Jean 298 Beaver St Leetsdale Pa 15056-1139
Magwood Brenda C 7715 Delphi Pl Philadelphia Pa 19153
Magyar Linda D 4310 Spruce St Whitehall Pa 18052-1614
Magyar Mary L 127 Kenric Ave Donora Pa 15033-1423
Mahady Ann Linwood Ave Scranton Pa 18505
Mahady Daniel Bryan 354 Oxford Rd Norristown Pa 19401-2271
Mahady Sacko 4308 Chestnut St Apt 306 Philadelphia Pa 19104
Mahady Sheila J 354 Oxford Rd Norristown Pa 19401-2271
Mahaffey Dylan 1202 Palo Alto St Apt 2 Pittsburgh Pa 15212
Mahaffey Robert H 1518 Tolma Ave Pittsburgh Pa 15216-1845
Mahaffie Ralph 4837 E Trindle Rd. Apt 200 Mechanicsburg Pa 17050
Mahalchick Michael Schuylkill Mall Bonanza Steakhouse Frackville Pa 17931
Mahalingappa Jennifer R Rr 2 Box 552 Belle Vernon Pa 15012-9802
Mahall Georgine Z 588 S 3rd St Minersville Pa 17954
Mahalsky Edward 911 Main St Duryea Pa 18642
Mahamoud Mohamed S 1805 Christian St Philadelphia Pa 19146
Mahan Alice K 5417 Montague St Philadelphia Pa 19124-1416
Mahan Daniel E 59 Ridgeview Dr Coatesville Pa 19320
Mahan John T 617 Allengrove St Philadelphia Pa 19120-2105
Mahanbir Singh 3159 Hanover Drive York Pa 17404
Mahaney Carol 147 Skylark Dr Glenshaw Pa 15116-0000
Mahara Mike 528 Indiana Ave Glassport Pa 15045-1419
Mahaver Donna M 380 Lawn St Pittsburgh Pa 15213-4214

Mahd Adib 25 Latham Park Elkins Park Pa 19027
 Mahd Lynda 25 Latham Park Elkins Park Pa 19027
 Mahdi Fatimah Sayed 8200 Henry Avenue Apt G8 Philadelphia Pa 19128-0000
 Mahedy Mary 439 St Luke St Philadelphia Pa 19140-2410
 Maher Elizabeth 212 N Robinson St Philadelphia Pa 19139-1122
 Maher John J Jr 1115 Poquessing Ave Bensalem Pa 19020-5627
 Maher Joseph John 2716 N Ringgold St Philadelphia Pa 19132-3208
 Maher Michael M 306 Dylan Dr Lansdale Pa 19446
 Maher Patricia 609 Merion Ave Havertown Pa 19083-4114
 Maher Patricia M 609 Merion Ave Havertown Pa 19083
 Maher Patricia M 609 Merion Ave Havertown Pa 19083-4114
 Maher Timothy P 7265 Hill Rd Philadelphia Pa 19128
 Mahkovic Ashley 119 Madison Ave #2 Greensburg Pa 15601
 Mahkovic Chelsea 780 N Main St 819 Greensburg Pa 15601
 Mahla Office Equipment Empl L Psp 713 Penn Ave Pittsburgh Pa 15222
 Mahler Anne 303 N. 7th Street Columbia Pa 17512
 Mahler Barbara C/O Barbara Mahler Checco 625 Ray Drive Carnegie Pa 15106
 Mahler Edward Custodian C/O Barbara Mahler Checco 625 Ray Drive Carnegie Pa 15106
 Mahler Robert A 901 Manor St Lancaster Pa 17603
 Mahler Shannon M 319 Carre Ave Essington Pa 19029
 Mahmood-Carey Sherry A 230 W New York St. Shenandoah Pa 17976
 Mahmoud Donia 2342 Hailey Ct Fogelsville Pa 18051
 Mahmud Asad 416 Chestnut St Upper Darby Pa 19082-2205
 Mahn Emmanuel D 222 S 7th St Darby Pa 19023
 Maholage Frank 3811 Eliza St West Mifflin Pa 15122
 Mahon Ann Patricia 270 Sunnybrook Road Springfield Pa 19064
 Mahon Arthur Arthur Mann Pittsburgh Pa 15218
 Mahon Bernard J Jr 3249 Friendship St Philadelphia Pa 19149-1516
 Mahon Catherine Attn James T Mchale 103 East Drinker Street Dunmore Pa 18512-0000
 Mahon Christine B 123 Dutch Dr Holland Pa 18966
 Mahon Edward M 270 Sunnybrook Road Springfield Pa 19064
 Mahon Ellen L 8 Shady Ln Trafford Pa 15085-1902
 Mahon Greg R Jr 1717 Bath Road Unit F14 Bristol Pa 19007
 Mahon Helen Estate 686 Main St Edwardsville Pa 18704-2553
 Mahon Kelly 182 S Canal St Yardley Pa 19067-1702
 Mahon William P 2142 Strasburg Rd East Fallowfield Pa 19320-4464
 Mahone Jasmine R 1008 Buttonwood Dr Harrisburg Pa 17109
 Mahone Lisa N 1008 Buttonwood Dr Harrisburg Pa 17109
 Mahoney Anra Brenae Fre Cust 620 American Ave Apt D-404 King of Prussia Pa 19406-1451
 Mahoney Bryan A 261 W Metzler Rd Lot 15 Ephrata Pa 17522-1447
 Mahoney Christopher 16 Peachtree Lane Levittown Pa 19054
 Mahoney Daniel 6244 Argyle St Philadelphia Pa 19111
 Mahoney Edward J 106 W Gay St West Chester Pa 19380
 Mahoney Edward J 106 W Gay St West Chester Pa 19380-2915
 Mahoney Eleanor 122 W Parker St Scranton Pa 18508-2049
 Mahoney James 116 Boqnet Pgh Pa 00000-0000
 Mahoney James F Atten: Tait Weller and Banker 2 Penn Center Philadelphia Pa
 Mahoney James R 423 Jefferson Rd Pittsburgh Pa 15235-3724
 Mahoney John Po Box 3322 Crofton Md 21114
 Mahoney Lawrence F Jr 531 Pennsylvania Ave Irwin Pa 15642-3651
 Mahoney Louise B 404 Cheswick Pl 214 Rosemont Pa 19010-1245
 Mahoney Margaret A 1341 Downs Pl Philadelphia Pa 19116-1505
 Mahoney Margaret G 3 Benjamin Franklin Pkwy Ste 1 Philadelphia Pa 19102-1313
 Mahoney Maria 1345 Stoney River Drive Maple Glen Pa 19002
 Mahoney Wilhemina 732 E 21st St Philadelphia Pa 19146
 Mahoney William 732 E 21st St Philadelphia Pa 19146
 Mahoning United Presbyterian Box 1375 Rr #1 Struthers Rd Pulaski Pa 16143
 Mahoning Valley Glass 1480 Blakeslee Boulevard Lehighton Pa 18235
 Mahony James 400 Greenfield Av Pgh Pa 15207
 Mahony Lisa 317 N Providence Ave Swarthmore Pa 19081
 Mahony Margaret B 526 Orchard Yeadon Pa 19050-2314
 Mahony Margt 526 Orchard Yeadon Pa 19050-2314
 Mahony Patricia A 526 Orchard Yeadon Pa 19050-2314
 Mahosky Gregory A 11 Cold Stream Dr Lancaster Pa 17603-6405
 Mahosky Ross 765 Prospect Rd Columbia Pa 17512
 Mahouski Nancy H 1337 Sun Ridge Dr Pittsburgh Pa 15241-3634
 Mahrous Elsayed M 709 Bristol Pk Croydon Pa 19021
 Mahs Class of 1990 C/O Andrew Sandusky Jr. 3416 Grover Avenue Mckeesport Pa 15132
 Mai Kristi 258 High Street Catasauqua Pa 18032
 Maialetti Anthony 216 Passmore St Phila Pa 19111
 Maiarani Laura 6119 Callowhill St Philadelphia Pa 19151-4320
 Maida Beth E 550 Normandy Court Pittsburg Pa 15238
 Maidman Cecil 236 W Rittenhouse Sq #318 Philadelphia Pa 19103
 Maiello 615 Orchard Hill D Pittsburgh Pa 15238
 Maier Anthony M 1311 Wooded Way Bryn Mawr Pa 19010
 Maier Christiana M 4151 N 8th St Philadelphia Pa 19140-2201
 Maier Diane L 6 Greeley Ave Pittsburgh Pa 15223-1715
 Maier James S Attn L C Henry 711 Pennstone Rd Bryn Mawr Pa 19010-0000
 Maier Jonathan D 1005 West 20th Street Erie Pa 16502-0000
 Maier Marie 4147 N 8th St Philadelphia Pa 19140-2201
 Maier Mazie June 3842 N 17th St Philadelphia Pa 19140-3502
 Maier Michael G 1005 West 20th Street Erie Pa 16502-0000
 Maier Penny L 160 Drummers Ln Wayne Pa 19087-1525
 Maier Philip L 413 W 4th St Oil City Pa 16301-3015
 Maier Robert C 55 Johnson Ave Uniontown Pa 15401
 Maier Theresa Rd 4 Box 292 Duncanville Pa 15734
 Maier William F 68 Jackson Ave Box 306 Celoron Ny 14720-0000
 Maiers Bakery 640 Park Avenue Reading Pa 19611
 Maiers John 916 N 46th St Phila Pa 19131-5202
 Maiers Kathleen A 1632 N 29th St Philadelphia Pa 19121-2739
 Maiers Millie G 2729 Cedric Ave Pittsburgh Pa 15226
 Maiers Patricia A 62 W 2nd St Red Hill Pa 18076
 Maiers Richard D Rr 1 Box 340 Hazleton Pa 18201
 Maiers Robin H 65 Oregon St Wilkes-Barre Pa 18702-3605
 Maiers Steven K 62 W 2nd St Red Hill Pa 18076
 Maiersperger Robert Jr 10 Lloyd Ave Apt #2 Downingtown Pa 19335
 Mail Boxes Etc 0262 2927 W Liberty Ave Pittsburgh Pa 15216
 Mail Boxes Etc 24 N Bryn Mawr Ave Bryn Mawr Pa 19010
 Mail Boxes Etc 3866 126 Point Plz Butler Pa 16001
 Mail Boxes Etc 4017 Washington Rd McMurray Pa 15317-2520
 Mail Boxes Etc Usa 120 Franklin Ave Scranton Pa 1850319
 Mail Priority Inc 8775 Norwin Ave N Huntingdon Pa 15642-2718
 Mail Room Etc 416 River Avenue Suite 40 Williamsport Pa 17701
 Mailboxes Etc 1942 Glencrest Dr Attn: Carolyn Garufi Monroeville Pa 15146
 Mailen Hallis D Peetham Center Po Box 8116 Rr 8 Stroudsburg Pa 18360-9809
 Mailey Joseph 11759 Brandon Rd Philadelphia Pa 19154-2526
 Maillard Walter E 3118 Levick St Philadelphia Pa 19149-3136
 Maillie Deborah Z 562 Main St Royersford Pa 19468-2306
 Maillie Stacy A 4714 State Rd Drexel Hill Pa 19026
 Mail-Well Graphics 7625 Suffolk Ave Philadelphia Pa 19151
 Maimone Antoinette 503 Curtis Court Wayne Pa 19083
 Maimone Raymond 503 Curtis Court Wayne Pa 19083
 Main America Inc 379 South Gulph Rd King of Prussia Pa 19406
 Main Darryl S 103 Woodridge Drive Cranberry Twp Pa 16066
 Main Financial Servi 1450 East Boot Rd Suite 600a West Chester Pa 19380
 Main Financial Services Inc 1450 E Boot Rd Suite 600a West Chester Pa 19382
 Main Financial Services Inc Po Box 430 Royersford Pa 19468-0430
 Main Jeffrey Po Box 525 Sugar Grove Pa 16350
 Main Laine Jaycees P O Box 1367 Bryn Mawr Pa 19010-7367
 Main Line Abstract Company Po Box 12646 Reading Pa 19612-2646
 Main Line Coffee Sales Co 826 N. Lewis Road Limerick Pa 19468
 Main Line Conference Medical Education Bryn Mawr Ho 130 S Bryn Mawr Ave Bryn Mawr Pa 19010
 Main Line Dialysis Ltd Ground Floor Wynnewood Pa 19096
 Main Line Emerg Med Lakenau 100 West Lancaster Avenue Wynnewood Pa 19096
 Main Line Emergency Med Assoc P.O. Box 13700-1417 Phila Pa 19191
 Main Line Financial A Divisio One Aldwyn Center 2nd Floor Lancaster & Route 320 Villanova Pa 19085
 Main Line Imaging & Radiation Therapy C/O Per Se Techno 1 Echelon Plaza Ste 300 Voorhees Nj 8043
 Main Line Mso Inc Ste G102 600 Haverford Rd Haverford Pa 19041-1139
 Main Line Philomusica Assn 12 Merbrook Lane Merion Pa 19066
 Main Medical Inc 2403 Sidney Street 520 Pittsburgh Pa 15203
 Main Ruth M 630 Crescent Place Apt 102 Ellwood City Pa 16117-1976
 Main Stay Annuities Po Box 8500 50880 Philadelphia Pa 19178-0001
 Main Street Bank Att:Bonnie Po Box 1097 601 Penn Street Reading Pa 19603
 Main Street Bk Attn: M Clouser 601 Penn St Reading Pa 19603
 Main Street Market and Video 714 Main St Polk Pa 16342
 Main Street Mortgage Svcs 420 E Main St Carnegie Pa 15106-2053
 Main Taxi Company Inc 1660 Rockcrest Dr Jamison Pa 18929
 Maincom One 201 East Oregon Rd. Suite 106 Lititz Pa 17543
 Maine E Harold 806 Topper St York Pa 17402-2023
 Maine Harold E 806 Topper St York Pa 17402-2023
 Maine Management 586 St Paul Rd Dorchester Sc 29437
 Maine Medical Ctr Outpatient 22 Bramhall Street Portland Me 4102
 Maines John 2404 Saw Mill Run Blvd Pittsburgh Pa 15234-3007
 Maines Roland 119 Nittany Street Pleasant Gap Pa 16823
 Mainfort Jack Randolph 611 Raymond St Reading Pa 19605-3142
 Mainhart Gordon 160 Dreher Road Butler Pa 16002
 Mainhart Theresa 160 Dreher Road Butler Pa 16002
 Mainline Hand Surgery Lankenau Medical Building East Wynnewood Pa 19096
 Mainline Sanitation Divis Po Box 286 Portage Pa 15946
 Mainor Lynwood E 131 W Tulpehocken Street Philadelphia Pa 19144
 Mains Christopher J Please Provide At Closing Tbd Pa 19103
 Mains Janine L Please Provide At Closing Tbd Pa 19103
 Mainstay Annuities Po Box 8500 50880 Philadelphia Pa 19178-0001
 Mainstay P.O. Box 780 Camp Hill Pa 17001-0780
 Maintech Incorporated 1957 D Pioneer Road Huntingdon Valley Pa 19006
 Mainzer Joan 1149 Spring Valley Dr Erie Pa 16509
 Maiocco Michael L 9467 Juniper Dr Tobyhanna Pa 18466-3824
 Maiorano Helen 864 N 66th St Philadelphia Pa 19151-3023
 Maiorca Tony 282 Thunder Cir Bensalem Pa 19020
 Mairano John A 81 Stratford Village Lancaster Pa 17602
 Mairena Edith 338 West Green Street Hazleton Pa 18201
 Maisano Susan L 156 Mohawk Ave Norwood Pa 19074-1820
 Maisel Elizabeth 612 Valemont Dr Verona Pa 15147
 Maisey Anton 127 W Byers Ave Rm 310 New Stanton Pa 15672-9432
 Maisonet Jose P 559 W Philadelphia St York Pa 17404-3349
 Maiter Elizabeth 308 Mattison Ave Ambler Pa 19002
 Maitz Fred L 2152 Pittview Ave Pittsburgh Pa 15212-1415
 Maitz Richard 3216 Oakhurst Drive Center Valley Pa 18034-9706
 Maiuri Barbara S 1473 Yorktown Drive Lawrence Pa 15055-0000
 Maiuri G Joseph Jr 1473 Yorktown Drive Lawrence Pa 15055-0000
 Maiwand David 735 South Millvale Ave Pittsburgh Pa 15213
 Maizland Patricia M 1024 Haller St Pittsburgh Pa 15212-1549
 Maj Emil Lorenzo 3210 Kingston Pl Dulles Va 20189
 Majchrzak Barbara J 561 Conti Dr Erie Pa 16505
 Majczan Charles III 1534 Shelbourne Drive Bethlehem Pa 18018
 Majczan Frank L Esquire 3644 Route 378 Suite A Bethlehem Pa 18015
 Majerzack Janice 859 N 26th St Philadelphia Pa 19130-1823
 Majeski Anthonette M 2404 W 4th St Chester Pa 19013-2338
 Majeski Pauline 6429 Woodland Ave Phila Pa 19142-2037
 Majeski Tom 115 Pine St. Toms River Nj 8753
 Majestic Daniel A 4026 Edge Rd Pittsburgh Pa 15227-3412
 Majestic Henry W 410 W 7th Ave Tarentum Pa 15084-1310
 Majestic Sylvia 1712 Termon Ave Pittsburgh Pa 15212-1725
 Majetic Catherine 1520 Porter Street Conway Pa 15027
 Majetic Kathryn M 4 Henzman Ct Ambridge Pa 15003-0000
 Majett Veronda D 4638 N Marvine St Philadelphia Pa 19140
 Majewski Daniel R 2542 E 43rd St Erie Pa 16510-3719
 Majewski Diana L 3215 Bird Dr Erie Pa 16510-2731
 Majewski Dorothy 923 Oak Ave Turtle Creek Pa 15145
 Majewski Michael S 3215 Bird Dr Erie Pa 16510-2731
 Majewski William J 39 Ellwood Ct Coraopolis Pa 15108-3609
 Majka Craig 923 Mifflin St Lebanon Pa 17046
 Majma Maryam 49 Hillcrest Avenue Morristown Nj 7960
 Major B Corporation Po Box 161 Pipersville Pa 18947-0161
 Major Constance 400 Machell Ave Dallas Pa 18612-1618
 Major E L C/O Mellon Bk Returned Stmt Unit 2nd & Chestnut St Philadelphia Pa 19106

Major Emma 416 Youngsford Lane Gladwyne Pa 19035
 Major H Winfield Funeral Home Po Box 7510 Steelton Pa 17113-0510
 Major John C Jr 407 Melrose Ave Clarks Summit Pa 18411
 Major Michael T 205 Reservoir Rd Uniontown Pa 15401
 Major Vera 205 Reservoir Rd Uniontown Pa 15401
 Majorino Lorraine Rd 2 800 Moss Hts Avoca Pa 18641-9507
 Majsiak Theresa A 329 E Elm St Conshohocken Pa 19428-1908
 Mak America Inc 312 W Main St New Holland Pa 17557-1208
 Mak Mark 304 Sylvania Ave Glenside Pa 190384202
 Mak Sarin 5520 N Fairhill St Philadelphia Pa 19120
 Makar Donna M Rr 2 Box 2485 Berwick Pa 18603-9543
 Makar Wasyf 1016 N Randolph St Philadelphia Pa 19123
 Makara Dorothy Rr 3 Bloomsburg Pa 17815-9803
 Makara Joseph 411 Negley St Farrell Pa 16121 Farrell Pa 10000
 Makara Theresa M 2063 Emily St Philadelphia Pa 19145-2822
 Makarewicz Joseph 2559 E Ann St Philadelphia Pa 19134-4939
 Makatrewicz Alex 123 E Avon Rd Brookhaven Pa 19015
 Mak-A-Wish Foundation P. O. Box 13 Montgomeryville Pa 18936
 Makdesi Danielle L 209 Tilghman St Allentown Pa 18102
 Makefield Animal Hospital Inc C/O D Francomacavo 1095 Reading Ave Yardley Pa 19067-1627
 Makefield Orthopaedics Pc John Avallone Do 111 Floral Vale Blvd Ste 1 Yardley Pa 19067
 Makem Helen B 4345 Main St Fl 3 Philadelphia Pa 19127-1439
 Makhoul Roula 730 W Greenleaf Street Allentown Pa 18102
 Makhoul Tony 730 W Greenleaf Street Allentown Pa 18102
 Makin Paul B 204 Chandler Ave Johnston Pa 15906-2104
 Makin Robin J 7222 Battersby St Philadelphia Pa 19149-1401
 Makinde Ade K Po Box 5055 Springfield Pa 19064
 Makler Adam 532 Susquehanna Rd Huntingdon Valley Pa 19006-8427
 Mako Group Inc 303 W Lancaster Ave Ste 265 Wayne Pa 19087
 Makoroff Trustee S. 7th Floor Frick Bldg Pittsburgh Pa 15219
 Makowski Dolores T 734 Scott St Kulpmont Pa 17834-1810
 Makris Anna R 179 Allegheny Ave Emsworth Pa 15202-1446
 Makuta A J C/O A J Makuta Po Box 601 Hazleton Pa 18201
 Makuta A J Po Box 601 Hazleton Pa 18201
 Makuta Mary Elizabeth 13 Grant St Conyngham Pa 18219-0000
 Malach Michael R 225 Lynbrooke Rd Springfield Pa 19064-3120
 Malachi Lenwood Jr 433 W Mt Pleasant Ave Philadelphia Pa 19119-2923
 Malachi Phyllis 1151 S Mole St Philadelphia Pa 19146
 Malachowski Edward J 15th Arbor Sts Apt 201 Chester Pa 19013-0000
 Malachowski Gary W 37b W Moreland Ave Hatboro Pa 19040-3143
 Malachy Whalen & Co Inc 604 Harper Ave Jenkintown Pa 19046-3207
 Malachy Whalen Co In C 604 Harper Ave Jenkintown Pa 19046
 Malaga Julie 3320 Powleton Ave Phila Pa 19104
 Malakin Emily 231 E Main St Palmyra Pa 17078
 Malamud Amy Susan 5845 Nicholson St Pittsburgh Pa 15217-2309
 Malamud Steven 5845 Nicholson Street Pittsburgh Pa 15217
 Malanchak Dawn Marie 461 Lorlita Ln Bethel Park Pa 15102-0000
 Malanda M 543 Morrisville Pa 19067
 Malandra Josephine 1433 S Hicks St Philadelphia Pa 19146-4818
 Malandros Svc Ctr 2500 Island Ave Philadelphia Pa 19153
 Malanowski Donna M 107 Earham St Pittsburgh Pa 15205-3516
 Malantonio Michele 237 Summit Ave Conshohocken Pa 19428-2227
 Malarkey Kate 460 Tailor Way Lansdale Pa 19446-0000
 Malarky Chris 5947 Steubenville Pi Mc Kees Rocks Pa 15136-1314
 Malasky Martha 18 E Sherman Ave Du Bois Pa 15801-3104
 Malaspina Josephine 701 Lansdale Ave Lansdale Pa 19446
 Malatesta Kathleen 982 Greenbriar Dr Blue Bell Pa 191422-3434
 Malatin Jody E 1146 S 10th #2 Philadelphia Pa 19147463
 Malave Sandra 3655 Chambers Hill Rd Apt 507 Harrisburg Pa 17111
 Malaviya Bimal K Ans Rensselaer Poly 110 Eighth Street Troy Ny 12280
 Malbos Eugene Po Box 36 Bridgeville Pa 15017-0036
 Malbos Julia Po Box 36 Bridgeville Pa 15017-003
 Malco Anna R 1027 Kimball St Philadelphia Pa 19147
 Malcolm Herbert Jr 406 E Sharpnack St Philadelphia Pa 19119-2015
 Malcolm Richard 5412 Akron St Philadelphia Pa 19124
 Malcolm Vena D Box 2455a Matamoros Pa 18336
 Malcolm Virginia I 5105 Leiper St Philadelphia Pa 19124-1917
 Malcom Gary A 3832 Germantown Pike Collegeville Pa 19426-3111
 Malcontento Mike 811 S Mildred St Philadelphia Pa 19147-2824
 Maldonado Abraham 27 South Franklin St Allentown Pa 18102
 Maldonado Eric 1522 Cotton Str Reading Pa 19606
 Maldonado Jennifer 157 Union St Bridgeville Pa 15017
 Maldonado Jose Jesus 1139 Franklin St Reading Pa 19602
 Maldonado Joshua 400 East St Bloomsburg Unv Bloomsburg Pa 17815
 Maldonado Kirk Po Box 203 Bushkill Pa 18324-0203
 Maldonado Luis F 627 Westmoreland Street Philadelphia Pa 19134
 Maldonado Nelson 1278 3rd St Bethlehem Pa 18015
 Maldonado Paul 723 N Vine St Hazleton Pa 18201
 Maldonado Teresa 532 Fremont St Lancaster Pa 17602
 Maldonado William 515 West Cedar Street Allentown Pa 18102
 Maldonado Wilson 30 N Jefferson St Allentown Pa 18102-4319
 Maldonado Yolanda Street Philadelphia Pa 19124
 Maldonado Yulena T 2018 South John Russell Circle Apt B Elkins Park Pa 19027
 Malec Lisa A 143 42nd St Pittsburgh Pa 15201-3136
 Malecka Alex 9311 Glenlock St Philadelphia Pa 19114
 Malecki Anthony 115 Mary Old Forge Pa 18518-1545
 Malek Stephanie M 657 E 9th St Erie Pa 16503-1311
 Malekoff Janie S 318 Village Walk Dr Macungie Pa 18062
 Malekoff Rachel Rose 30 South Muhlenberg St Allentown Pa 18104
 Malenich Judith E 256 Derby St Johnstown Pa 15905
 Maleno Violet E 2025 S 23rd St Philadelphia Pa 19145-2704
 Maleski Dolores S 44 Gaylord Ave Plymouth Pa 18651
 Malesky Walter 329 Kater St Philadelphia Pa 19147-1504
 Maley A Loretta 1203 265 46th St Pittsburgh Pa 15201-2855
 Maley A Loretta 262 46th St 1203 Pittsburgh Pa 15201-2845
 Maley Anna E 612 Haws Ave Norristown Pa 19401
 Maley Helen Po Box 493 Beaver Meadows Pa 18216-0493
 Maley Joseph N 415 Johnson St Freeland Pa 18224-1512
 Maley Margaret M 3551 Retta Ave Philadelphia Pa 19128-3804
 Malfatti Jennie B 566 Peace St Hazleton Pa 18201
 Malgiero Christa 29 Woodcrest Road Ephrata Pa 17522
 Malhotra Ashok N 3131 Knights Road Bldg 1 Apt 9 Bensalem Pa 19020
 Malia Ruth M 936 Valleyview Rd Pittsburgh Pa 15243-1022
 Malick Janet T 1106 Taylor Ave West Chester Pa 19380-6038
 Malick Kenneth R 165 Baldwin Blvd Selinsgrove Pa 17870-9516
 Malick Mary 300 Third Mt Carmel Pa 17851
 Malick Rachel D 165 Baldwin Blvd Selinsgrove Pa 17870-9516
 Malie Joseph A Jr 68 Allen Plan Donora Pa 15033-2166
 Malik Abdul 1417 Appleberry Way West Chester Pa 19382
 Malik Alfred H 224 Hopwood Fairchance Rd Uniontown Pa 15401-6510
 Malik Ali H Rd 5 Box 5124 Stroudsburg Pa 18360
 Malik Harry A Rr 2 Uniontown Pa 15401
 Malik Hussain Dba Almahdi Seminary 933 N Broad St Phila Pa 19123
 Malik John 1010 Thornwood Dr Pittsburgh Pa 15234
 Malik Neveed Leftys Hot Dog Stand Norristown Pa 19401
 Malik Saeed A 4850 Rhawn St Suite 24 Philadelphia Pa 19136
 Malik Shireen 1417 Appleberry Way West Chester Pa 19382
 Malikayil Geetha 1181 Kingsway Road Apt 8 West Chester Pa 19382
 Malikayil Vineeth V 1181 Kingsway Road Apt 8 West Chester Pa 19382
 Maliko Bernard T 150 W Columbus Ave Nesquehoning Pa 18240-1005
 Malin Carolyn Dr Rd 2 Box 375 Ulster Pa 18850
 Malin E 17 Hall St Phoenixville Pa 19460-3507
 Malin Leonard E 552 Peblewood Ct Pittsburgh Pa 15237-0000
 Malin Taylor A 17 Hall St Phoenixville Pa 19460-3507
 Malinchak Margie Rr 1 Box 59b Union Dale Pa 18470
 Malinchok Carlie 56 Essex Place Newtown Pa 18940-1744
 Malinchok Kaia 56 Essex Place Newtown Pa 18940
 Malinchok Karlie 1564 Springside Dr Fort Lauderdale Fl 33326-2708
 Malinchok Karlie 56 Essex Place Newtown Pa 18940-1744
 Malinchok Karlie C 1564 Springside Dr Fort Lauderdale Fl 33326-2708
 Malinchok Kirsti Lin 56 Essex Pl Newtown Pa 18940-1744
 Malinchok Michael C 56 Essex Pl Newtown Pa 18940-1744
 Malinchok Stephen 1564 Springside Dr Fort Lauderdale Fl 33326-2708
 Malinchok Stephen K 56 Essex Place Newtown Pa 18940
 Malinchok Stephen Keith 1189 Camino Real Boca Raton Fl 33486-5401
 Malinchok Stephen Keith 1189 Camino Real Blvd Boca Raton Fl 33486
 Malis Stanley 3010 W 6th St Chester Pa 19013-1706
 Maliszewski Frank 404 E Dewart St Shamokin Pa 17872-4904
 Maliszewski Josephine 404 E Dewart St Shamokin Pa 17872-4904
 Malits William O 6 Melvin Drive Pittsburgh Pa 15236
 Malizia Frances M 105 S Allegheny St Apt 307 Bellefonte Pa 16823-1900
 Malizia Samuel 639 Kennard Rd State College Pa 16801
 Maljan Anna 153 Watkins Ave Wilmerding Pa 15148
 Malkemes V 844 S Main St Wilkesbarre Pa 18702-3443
 Malkin Arlene Brenda 1932 Beech Ln Bensalem Pa 19020-4420
 Malkin Beth 365 Newtown Rd #C23 Warminsters Pa 18974
 Malkov Dmitry 514 University Avenue Selinsgrove Pa 17870
 Mall Beverages Inc 1067 W Baltimore Pike Media Pa 19063
 Mall Ernest E New York Life 555 E. City Line Ave. 8th Fl Bala Cynwyd Pa 19004
 Mallace Louis J 1152 South 6th Street Philadelphia Pa 19147
 Mallard Richard 350 S Graham St Pittsburgh Pa 15232
 Mallasee Deborah A 1053 Cresswell St Pittsburgh Pa 15210-3027
 Mallet and Company Incorporated Po Box 474 Carnegie Pa 15106
 Mallet Co P O Box 474 Carnegie Pa 15106
 Mallett Nancy C 260 Lakeview Court Washington Pa 15301-0000
 Mallett Robert H 260 Lakeview Court Washington Pa 15301-0000
 Mallette Randall S 102 Sherman Lane Butler Pa 16001
 Malley Edward O Jr 431 Woodhill Road Wayne Pa 19087-2224
 Malley Eugene 1551 Huntingdon Pike Apt 2-303 Huntingdon Valley Pa 19006-7715
 Malley Joseph A Rr 4 Box 266 Greensburg Pa 15601-8603
 Malli Nancy E 1120 Gill Hall Rd Clairton Pa 15025-3318
 Mallia Debbie 440 South Queen St Littlestown Pa 17340-161
 Mallick Rajiv 2828 Egypt Rd Apt B301 Norristown Pa 19403-2152
 Mallick Sally A 2828 Egypt Rd Apt B301 Norristown Pa 19403-2152
 Mallin Kacey 509 E 88th St 2d New York Ny 10128
 Mallinder Kimberly G Po Box 48 Hookstown Pa 15050
 Mallino Shirley H 106 Heathmore St Pittsburgh Pa 15227
 Mallios Christopher P Jr 2025 Alt Vina St Apt 2 Philadelphia Pa 19130
 Mallis Esther 3321 W Harold St Philadelphia Pa 19132-2827
 Mallison Clayton 5156 Butler St Pittsburgh Pa 15201-2607
 Mallon Eric M 403 S. Baltimore St Disssburg Pa 17019
 Mallon Marie E 19 N Benard St Philadelphia Pa 00000-0000
 Mallon Mary 319 Unruh Ave Philadelphia Pa 19111-4654
 Mallon Mary C 2058 E Victoria St Philadelphia Pa 19134-2112
 Mallon Pauline R 208 N Market St Muncy Pa 17756-1021
 Mallon Thomas 3519 Shelmire Avenue Philadelphia Pa 19136
 Mallon Vincent A Fairview Rd Cranberry Pa 16033
 Mallory Kathryn Po Box 5462 Bethlehem Pa 18015
 Malloy & Carpinelli Urologic Center 299 S. Eight Street Philadelphia Pa 19106
 Malloy Bernadette 1012 Kelly Drive York Pa 17404
 Malloy Elizabeth 141 Ulysses St Pittsburgh Pa 15211-1543
 Malloy Florine W 2022 Arthur St Fl 2 Philadelphia Pa 19152
 Malloy Heather C/O Frank Quintero 5 Birchwood Dr North Providence Ri 2904
 Malloy Helen 524 W 6th St Chester Pa 19013-4028
 Malloy Janice 35 Strawberry Ln Levittown Pa 19055-2218
 Malloy Jean J 900 Swede St Norristown Pa 19401-3958
 Malloy John 6238 Lambert Philadelphia Pa 19138-3037
 Malloy John A 125 Bridge St Malvern Pa 19355-2501
 Malloy John A 176 W King St Apt 110 Malvern Pa 19355
 Malloy Martha 2120 Morris Street Philadelphia Pa 19145-0000
 Malloy Mollie F 2601 Laurel Dr Bristol Pa 19007-2028
 Malloy Nicole L 127 Tryon St Honesdale Pa 18431-1126
 Malloy Patrick N 810 E Morton St Bethlehem Pa 18015-1918
 Malloy Thomas III 777 Cherry Tree Rd Apt B23 Aston Pa 19014-2423
 Malloy William J 3109 Englewood St Philadelphia Pa 19149-1504
 Malmgren Melissa 412 Hill St Reynoldsville Pa 15851
 Malmud Ethel Mrs 1320 Somerville Ave Apt 712 Phila Pa 19141-0000
 Malmud Oscar 1320 Somerville Ave Apt 712 Phila Pa 19141-0000
 Malone Cheryl B Rr 2 4145 Hwy 6 South Ontario Canada Puslinch Pa N1h 6k5
 Malone Dawn K 712 Anderson Ave Drexel Hill Pa 19026-4304
 Malone Debra T 755 W Allens Lane Philadelphia Pa 19119-0000
 Malone Donald H 712 Anderson Ave Drexel Hill Pa 19026-4304

Malone Doris J 7508 Beverly Rd Philadelphia Pa 19138-1415
 Malone Elizabeth D 5237 Roosevelt Blvd Philadelphia Pa 19124-1720
 Malone Fergus A Jr 161 Lowell Ct Langhorne Pa 19047
 Malone Holly A Box 17 Malone Rd Rr 4 Derry Pa 15627-0017
 Malone John E 5500 Crowson St Philadelphia Pa 19144-1302
 Malone Joseph V Rr 2 4145 Highway 6 South Pauslinch Pa N1h 6k5
 Malone Karima A 1135 S. Peach St. Philadelphia Pa 19143
 Malone Kathryn 25 Dodson Ln Wilkes-Barre Pa 18702-4719
 Malone Marcella A 4 Spring St Salunga Pa 17538-1138
 Malone Margaert M 115 N Sylvania Ave Rockledge Pa 19046-4273
 Malone Marie 5237 Roosevelt Blvd Philadelphia Pa 19124-1720
 Malone Marsha 550 Blair Mill Road Horsham Pa 19044
 Malone Martha E 317 Hampton Rd Hatboro Pa 19040-4447
 Malone Michael 755 W Allens Lane Philadelphia Pa 19119
 Malone Patricia Rr 4 Box 291 Sugar Grove Pa 16350-9107
 Malone Philip D 550 Blair Mill Road Horsham Pa 19044
 Malone Regina M 5218 N 10th St Philadelphia Pa 19141-4010
 Malone Richard 1504 Brook Ln Jamison Pa 18929
 Malone Richard A 317 Hampton Rd Hatboro Pa 19040-4447
 Malone Robyn M 42 Clarke Road Barrington Ri 2806
 Malone Ronald 624 Lincoln Ave Pittsburgh Pa 15206
 Malone Valerie M 5900 Alma St Philadelphia Pa 19149
 Malone William C. 1117 Bourbon Street Apt 3 New Orleans La 70116-2709
 Malone Yvonne Rr2 Box 1160 Drums Pa 18229
 Maloney Andrea S 8273 Thompson Run Rd Pittsburgh Pa 15237-6347
 Maloney Calvin 2112 Homer St Phila Pa 19138-1934
 Maloney David 523 Wartman Street Philadelphia Pa 19128
 Maloney Enterprises Inc C/O Quik Print 1012 W 9th Ave Kng of Prussa Pa 19406-0000
 Maloney Esate of Allen M 120 N Church St West Chester Pa 19380-3044
 Maloney James M 2527 S 61st St Philadelphia Pa 19142-3511
 Maloney Joseph C 8273 Thompson Run Rd Pittsburgh Pa 15237-6347
 Maloney Marie M 703 Old Forge Rd Oxford Pa 19363-2238
 Maloney Martin G 517 Vine St Perkasie Pa 18944
 Maloney Mary Dee 2467 Broadlawn Bridgeville Pa 15017-0000
 Maloney Matthew M Po Box 457 Doylestown Pa 18901-0000
 Maloney Olive L Grundy Hall Apt 414 1290 Almshouse Rd Doylestown Pa 18901
 Maloney Patricia A Phi Sigma Pi 3817 Spruce St Box 509 Mayer Hall Philadelphia Pa 19104
 Maloney Rose M 230 Wyoming Ave Apt 9h Kingston Pa 18704
 Maloney Thomas J 2467 Broadlawn Bridgeville Pa 15017-0000
 Malore Geraldine 117 N 3rd St Reading Pa 19601-4013
 Malosiecki Frances J 3623 E Thompson St Philadelphia Pa 19134-5511
 Malovich John P 185 Beaver St New Brighton Pa 15066-2904
 Maloy Doris 2115 South Pittsburgh Street South Connellsville Pa 15425
 Maloy Fawn Route 819 Rd 1 Box 428 Hunker Pa 15601
 Maloy James 2115 South Pittsburgh Street South Connellsville Pa 15425
 Malozi Thomas 3522 Driftwood Place Bethlehem Pa 18020
 Malpezzi Mary Elizabeth Po Box 422 Huntingdon Valley Pa 19006-0000
 Malpezzii Theodore A Po Box 422 Huntingdon Valley Pa 19006-0000
 Malsbury J O 322 Owen Avenue Lansdowne Pa 19050-1032
 Malseed James T 1234 So 29th St Philadelphia Pa 19146
 Malson Ann 1127 E Phil Ellena St Philadelphia Pa 19150-3118
 Malson Helen E 3551 Mercer St Philadelphia Pa 19134-5401
 Maltese Angelina E 61 S Kendall Ave Bradford Pa 16701-1739
 Maltese Donna M 756 Washington St Easton Pa 18042-4340
 Maltz Olga J Estate of Rr 3 Box 5 Towanda Pa 18848
 Malunga Yvonne 4260 Chestnut St Apt C-2 Phila Pa 19104-0000
 Malvern Collision 181 Lancaster Ave Malvern Pa 19355
 Malvern Insurance As 2221 Lancaster Avenue S Uite 3 Devon Pa 19333
 Malvern Management Inc C/O Rene C Schlag 24 Staats Farm Rd Belle Mead Nj 85025008
 Malvestuto Paul 2200 Benjamin Frnkln Pkwy Ste-1714 East Philadelphia Pa 19130-3601
 Maly John T 2 Gibson St 202 North East Pa 16428-0000
 Malynowsky Wasyl 1043 Tyson Ave Philadelphia Pa 19111
 Malz Glenn C 275 Braun Road Beaver Falls Pa 15010
 Mamadou Toure 4520 Springfield Ave #B2 Philadelphia Pa 19143
 Mamaryl George Q 119 Essex Street Apt.#4r New York Ny 10002
 Mamie Marlin 441 Earllham Philadelphia Pa 19144
 Mamie Neal 2262 N 17th Philadelphia Pa 19132
 Mammel Irene 623 Crocoa Ave Scranton Pa 18500
 Mammel Magdalene 623 Crocoa Ave Scranton Pa 18500
 Mamozic Jennifer D 332 Locust St Columbia Pa 17512-1121
 Mamrol Gertrude M 4834 N Mascher St Philadelphia Pa 19120-4242
 Mamsi 3251 Bath Pike Nazareth Pa 18064-0000
 Mamu Abubakar 305 Oakland Ave Pittsburgh Pa 15213-4021
 Mamula Mary 2666 Glenny Ln West Mifflin Pa 15122
 Manack Jack E Jr 313 Quarry St Mt Pleasant Pa 15666-2105
 Managault Verna 1406 N 54th St Philadelphia Pa 19131
 Managed Facilities Health Plan Attn: Ms Anh Nguyen 2 Bala Plazaste 400 Bala Cynwid Pa 19004
 Managedcomp 5 Radnor Corp Center Suite 503 Radnor Pa 19087
 Management & Professional Svcs Po Box 527 Mountville Pa 17554
 Management On Call 110 Vip Drive Suite 204 Wexford Pa 15090
 Management Recruiters 129 Willowbrook Lane West Chester Pa 19382
 Management Systems Integrators Inc 2500 Mclellan Ave Pennsauken Nj 81094613
 Manago Loida 1474 E Wilt St Philadelphia Pa 19125-2711
 Manago Nicole 1474 E Wilt St Philadelphia Pa 19125-2711
 Manago Nicole M 1474 E Wilt St Philadelphia Pa 19125-2711
 Manakos Maria Ms 740 Yorkshire Rd Allentown Pa 18103
 Manalo Dental and Associates Pc 540 Delwar Rd Arsenio E Manalo Dmd Pittsburgh Pa 15236
 Manalovich Millie 2507 Larkins Way Pittsburgh Pa 15203-2220
 Manam Rajkumari 1622 Stonington Cir North Wales Pa 19454-3675
 Manam Sujata 1622 Stonington Cir North Wales Pa 19454-3675
 Manam Veeraiah 1622 Stonington Cir North Wales Pa 19454-3675
 Manano Guillermo R 154 Buttonwood St Reading Pa 19601
 Mananova Iskandar 9859 Hoff St Philadelphia Pa 19115
 Mananova Lola 9859 Hoff St Philadelphia Pa 19115
 Manaras Nick 1941 Hull Road Vienna Va 22182
 Manari Ray 911 Harnish Street Palmyra Pa 17078
 Manbeck Gemini G 1211 S 27th St Apt 1r Altoona Pa 16602-4437
 Manbeck Maryellen C 866 Burgdorf Dr Ambler Pa 19002-2321
 Mance Kevin 1827 W 67th St Philadelphia Pa 19126
 Mance Marie A 2413 W Irwin St Aliquippa Pa 15001-2819
 Mance Ruth M 4003 Penn Ave Apt 416 Pittsburgh Pa 15224
 Mance Ruth M Estate of C/O Marlene R Berteotti 418 Pearle St Pittsburgh Pa 15224-1911
 Mancen John W 125 N 1st Duquesne Pa 00000-0000
 Manchel Lundy Lessin 1600 Market Street 33rd Fl Philadelphia Pa 19103
 Manchester Ambulance Club Po Box 434 Manchester Pa 17345-0434
 Manchester Citizen Corp. 1113 Sheffield St. Pittsburgh Pa 15233
 Mancia Karen Cust Po Box 3504 Scranton Pa 18505-0504
 Mancian Kristin Po Box 3504 Scranton Pa 18505-0504
 Mancine Geneva 311 Darsie St Pittsburgh Pa 15224-1804
 Mancine Geneva 5176 Carnegie St Pittsburgh Pa 15201-2534
 Mancine Martha 1801 E Tioga St Philadelphia Pa 19134-2027
 Mancine Martha A 1801 E Tioga St Philadelphia Pa 19134-2027
 Mancinelli Joseph A 307 S. 4th Avenue Norristown Pa 19401
 Mancini Angela 3303 Bleigh Ave Philadelphia Pa 19136
 Mancini Elizabeth R 2053 S 68th St Philadelphia Pa 19142-1628
 Mancini Ernest J Klinger Rd Apt 280 Canonsburg Pa 15317
 Mancini Juan 1341 S 8th St Philadelphia Pa 19147-5745
 Mancini Marc M 1103 Putnam Blvd Wallingford Pa 19086-6766
 Mancini Michael 1341 S 8th St Philadelphia Pa 19147-5745
 Mancini Michael 376 Edgecliff Lower Burrell Pa 15068
 Mancini Patricia 10 Elnohurst Rd Pittsburgh Pa 15220
 Mancini Richard 714 Devon Lake Wallingford Pa 19086
 Mancinow Peter D 713 N 3rd St Philadelphia Pa 19123-2903
 Manco Joan M 49007 5830 N 16th Street Philadelphia Pa 19141-1826
 Mancuso David C Po Box 639 Pocono Lake Pa 18347
 Mancuso David Po Box 639 Pocono Lake Pa 18347-0639
 Mancuso Florence 513 Schoonmaker Ave Monessen Pa 15062-1114
 Mancuso Jack G P O Box 679 Reading Pa 19603-0679
 Mancuso Jennifer A 1214 Highland Ave Apt A New Castle Pa 16105
 Mancuso Lisa A 6918 Rodney St Philadelphia Pa 19138-1921
 Mandala Madhavi L 301 Sentry Ln Wayne Pa 19087-2155
 Mandarino Mary Po Box 1561 Beaver Falls Pa 15010-6561
 Mandel Bertha K 1001 City Ave Unit E-527 Wynnewood Pa 19096
 Mandala Stanley 124 Watt Ln Pittsburgh Pa 15221
 Mandell Patricia J Rd 3 Box 322 Phillipsburg Pa 16866-9554
 Mandelli John 94 Spring Meadow Crt Bombardier Transport Pittsburgh Pa 15236
 Mander Richard L 533 Tripoli St Pittsburgh Pa 15212-4853
 Manderbach Deborah 103 Hickory Lane Hickory Wyomissing Pa 19610
 Manderino Elizabeth A 255 Jamie Dr Belle Vernon Pa 15012
 Manderino Elizabeth Haag 1230 Willowbrook Rd Belle Vernon Pa 15012
 Manderino Thomas D 1230 Willowbrook Rd Belle Vernon Pa 15012
 Manderino Thomas D 255 Jamie Dr Belle Vernon Pa 15012
 Mandes Pedro 555 Spring Street Bethlehem Pa 18018
 Mandeville Dorothy I 102 N Wilbur Ave Sayre Pa 18840-1718
 Mandia Dorothy E 3126 W Allegheny Ave Philadelphia Pa 19132-1111
 Mandolla Pat 3837 Fairdale Rd Philadelphia Pa 19154
 Mandrack Rose G 914 New Hope St Norristown Pa 19401-0000
 Mandrack Samuel S 914 New Hope St Norristown Pa 19401-0000
 Mandujano Francisco V 107 Eagle Stream Drive Apt 46 Eagleville Pa 19403
 Manek Thomas 6169 Chamber Ct Jacksonville Fl 32256
 Maneke Jessica 8 Glade Ave Warren Pa 16365
 Manelick Rebecca V 618 Water St Warren Pa 16365
 Manella Glenn E 1534 Pear Tree Ln Bensalem Pa 19020-4663
 Manenkoff Michael 10582 River Road New Columbia Pa 17856
 Manera Dorothy R. 205 Pond St. 802 Bristol Pa 19007-4934
 Manera Theresa 205 Pond St. 802 Bristol Pa 19007-493
 Maneval Daniel E 659 Beeber St Williamsport Pa 17701-4463
 Manf Hanover Bank Attn: Tom Pepe #90-12 Po Box 352 New Hyde Park Ny 11040
 Manfred Fred 715 Rodman St Philadelphia Pa 19147-1323
 Manfred Laura A C/O William Buller 2223 High St Elizabethtown Pa 17022-9786
 Manfred Sarah 161 W Emaus St Middletown Pa 17057
 Manfred Sarah J 161 W Emaus St Middletown Pa 17057
 Manfredi Deanna A 1610 Newark Rd Avondale Pa 19311
 Mang Jean K 2506 Mountainview Rd Ottsville Pa 18942-9620
 Mang John J Jr 2506 Mountainview Rd Ottsville Pa 18942-9620
 Mang Nancy 107 Delmont Ave Warminster Pa 18974-3747
 Mangan Joseph A 1915 E Pacific St Philadelphia Pa 19134
 Mangan Mariellen 564 Cherry Street Coopersburg Pa 18036
 Mangan Patrick 6248 Revere St Philadelphia Pa 19149-3025
 Mangan Shawnette P 570 Briarwood Ave Pittsburgh Pa 15228-2648
 Mangapit Valentina 16 Ulmar St Warminster Pa 18974-5365
 Mangene James 6211 Mulberry St Philadelphia Pa 19135
 Mangialardo Amerigo F 115 S Thomas Ave Sayre Pa 18840-2125
 Mangialardo Guerino J 115 S Thomas Ave Sayre Pa 18840-2125
 Mangieri Carrie 1719 4th Ave Arnold Pa 15068-4405
 Mangin Lori G 301 Heights Ln Feasterville Pa 19053-7610
 Mangino Robert 9 Forney Lane New Castle Pa 16105
 Mangla Akshay 409 South 40th Street Apt 2f Philadelphia Pa 19104
 Mangle John H 224 W Arch St Shamokin Pa 17872-5343
 Mango Mary R 1708 S 54th St Philadelphia Pa 19143-5414
 Mangold Margaret I 4781 Sciota St Pittsburgh Pa 15224-2124
 Mangus Marge M 75 Bolivar Dr Bradford Pa 16701-3163
 Manguson Carolyn 751 Union St Millersburg Pa 17061
 Manhart Kim W 22 Travis Dr E Stroudsburg Pa 18031-9481
 Manhart Melisa 208 Short St. Monroeville Pa 15140
 Manhart Stephanie Po Box 270 Canadensis Pa 18325
 Manhattan Bank Chase Investor Services Po Box 382009 Pittsburgh Pa 15250-8009
 Manhattan Chase Mortgage Po Box 47020 Doraville Ga 30362
 Manheim Foods Inc 312 W Main St New Holland Pa 17557-1208
 Manheim Medical Center 76 Doe Run Rd Manheim Pa 17545
 Manibusan Roseann B Rr 2 Annville Pa 17003-9802
 Manifold Ins Agency 55 Blueberry Ln Red Lion Pa 17356
 Manigault Henry 6239 N Gratz St Philadelphia Pa 19141-1421
 Manigault Janie A 2486 77th Ave Philadelphia Pa 19150
 Manik Mary 541 Arthur St Hazleton Pa 18201-5359
 Manilal Daisy 10114 Wilbur St Phila Pa 19116-3934
 Manilla Patricia 322 Blvd of The Allies Ste70 Pittsburgh Pa 15222
 Manion Barbara A 814 N Beatty Street Pittsburgh Pa 15206-2112

Manion Helen D 3316 W Allegheny Ave Philadelphia Pa 19132-1018
 Manion Lucille R 124 E Katherine Ave Washington Pa 15301-3317
 Manion Thomas A 814 N Beatty Street Pittsburgh Pa 15206-2112
 Manis Jean 212 W Highland Ave Philadelphia Pa 19118
 Maniscaico Orlando Jr 511 Dickson St Philadelphia Pa 19147-6518
 Maniscalco Catherine J C/O Alton 1432 Arch St Apt B104 Norristown Pa 19401-3577
 Manisha Dhuria P O Box 7777 W4250 Philadelphia Pa 19175
 Manjaiah Manesh D 3021 Guineveers Dr Apt B2 Harrisburg Pa 17110
 Manjunath Heermangalore 275 So Bryn Mawr Ave Bryn Mawr Pa 19010
 Manker Charles 2340 Maple Ave Pittsburgh Pa 15214
 Mankey Marian Turner 315 Brown St S Williamsport Pa 17702-6805
 Mankin Charlie 274 B Bayard Lothian Md 20711
 Mankin M. 3911 Hawk Circle Huntingdon Valley Pa 19006-2013
 Manley Agnes 409 2 S Bonsall School Coatesville Pa 19320
 Manley Ezekiel 1316 Engle St Chester Pa 19013
 Manley Joseph P 1770 S Hall St Allentown Pa 18103
 Manley Kevin 1148 Clemson Drive Monroeville Pa 15146
 Manley Linda M 409 S Bonsall Rd # 2 Coatesville Pa 19320-1631
 Manley Lynda C 290 Watson Ave Coatesville Pa 19320-2352
 Manley Valve Corporation State & Hay Streets York Pa 17405-0000
 Manley Veronica M 4124 Rhawn St Philadelphia Pa 19136-2713
 Manlove Mary 2527 N Spangler Street Philadelphia Pa 19132-2838
 Mann Barbara J 720 St Joseph St Lancaster Pa 17602
 Mann Carol 4218 Ormond St Philadelphia Pa 19124-4926
 Mann Christophe 147 Windsor Avenue Landsdowne Pa 19050
 Mann Edward 2424 W 2nd St Chester Pa 19013-2302
 Mann Ethel Rd Zown Coatesville Pa 19320-9802
 Mann Glenn G 2197 Sunset Ave North Huntingdon Pa 15642
 Mann Helen M 2733 N 13th St Phila Pa 19133-1225
 Mann Helene 50 Belmont Ave 107 Bala Cynwyd Pa 19004
 Mann Holly 605 West Miner Street West Chester Pa 19382
 Mann Jennifer 1 Makefield Road Apt D-157 Morrisville Pa 19067
 Mann John E Sugartown Rd Po Box 278 Malvern Pa 19355-0278
 Mann John L Po Box 206 Stewartstown Pa 17363
 Mann John R 211 Huston St Lock Haven Pa 17745
 Mann Juanita 900 Rolling Rock Rd Pittsburgh Pa 15234-2515
 Mann Kristen L 200 E Chestnut St Po Box 705 Funkstown Md 21734
 Mann Kristina 91 A Pond Rd Northampton Pa 18067
 Mann Leola Po Box 972 Philadelphia Pa 19105-0972
 Mann Linda A 302 S 15th St Apt 200 Allentown Pa 18102
 Mann Linda A 325 N Franklin St Allentown Pa 18102-5641
 Mann M J 900 Rolling Rock Rd Pittsburgh Pa 15234-2515
 Mann Mae C 2641 S Hobson St Philadelphia Pa 19142-2721
 Mann Ruth E Rr 3 Box 290 Williamsport Pa 17702-0000
 Mann Samuel T Jr Rr 3 Coatesville Pa 19320-0000
 Mann Sara 519 Owen Road Wynnewood Pa 19096-0000
 Mann Theodore 315 S 16th St Easton Pa 18042
 Mann William 1332 Tyson Ave Philadelphia Pa 19111-4517
 Mannarino Anthony Peter 216 Mill St Bristol Pa 19007
 Mannella Regina 17 Hunters Way Glen Mills Pa 19342
 Mannella Regina A 17 Hunters Way Glen Mills Pa 19342-2257
 Mannella Regina Estate of C/O Pamala Mannella 17 Hunters Way Foxhill Pa Glen Mills Pa 19342
 Mannella Tricia 452 Carnegie Ave Clairton Pa 15025-2208
 Mannering Nellie 13 43rd St Cuddy Pa 15031
 Manners David 2622 Berbro Street Philadelphia Pa 19153
 Manness George H Street Road & Grand Hill Road Southampton Pa 99999
 Manney Estella I 916 E Grand Ave Tower City Pa 17980
 Manning Catherine 7010 Bennett St Pittsburgh Pa 15208-1336
 Manning Dennis 1 Waterside Place Washington's Landing Pittsburgh Pa 15222
 Manning Doris M 1650 First Ave York Pa 17403
 Manning Elizabeth 400 N Monongahela Ave Glassport Pa 15045-1137
 Manning Fleur 1001 City Ave Apt Ed912 Wynnewood Pa 19096
 Manning Genevieve M 1445 N Newkirk St Philadelphia Pa 19121-3627
 Manning Grace E 350 Faggs Manor Rd Cochraville Pa 19330-9486
 Manning Gregory D 1650 First Ave York Pa 17403
 Manning Helen F Rr 2 Conestoga Pa 17516
 Manning John F Rr 2 Conestoga Pa 17516
 Manning John J 3224 D St Philadelphia Pa 19134-1704
 Manning Larry L 208 N 36th St Apt 3 Philadelphia Pa 19104-2431
 Manning Louise M C/O Manning Farm Dairy Rd #1 P O Box 203 Dalton Pa 18414-9779
 Manning Mary 7010 Bennett St Pittsburgh Pa 15208-1336
 Manning Miles 158 Glenwood Ave Meadville Pa 16335-1742
 Manning Ralph F 341 Bower Hill Rd Pittsburgh Pa 15228-1205
 Manning Robert 1802 Saint Georges Rd Dresher Pa 19025
 Manning Samual 1912 Chestnut Street Harrisburg Pa 17104
 Manning Sarah B Box 1 Steelville Pa 19310-0001
 Manning Sean 343 Sugartown Road Wayne Pa 19087
 Manning Sheila F 1707 N 59th St Philadelphia Pa 19151-3906
 Manning Susan 1479 Macomb Rd Bronx Pa 10452
 Mannino Anthony 310 Rostraver St Monessen Pa 15062
 Mannino Janice 6 Todmorden Dr Wallingford Pa 19086-6727
 Mannino Lauren 3716 Randolph St Drexel Hill Pa 19026
 Mannino Liz S 2991 Wilson School Ln Sinking Spring Pa 19608
 Mannion Beverly E 843 Macfarlane Dr Pittsburgh Pa 15235-4229
 Mannion Donald 276 Stony Run Road Spring City Pa 19475-2418
 Mannion Donald H 276 Stony Run Rd Spring City Pa 19475-2418
 Mannion Hazel M 1023 6th Ave Apt 4b New Brighton Pa 15066
 Mannion Maureen G 1358 W 21st St Erie Pa 16502-2325
 Mannix Eileen 815 E Stafford St Philadelphia Pa 19138-1723
 Nanno Tara 900 Mickley Road Whitehall Pa 18052
 Mannocchi Armando Sr 313 Grundy Tower 205 Pond Street Bristol Pa 19007
 Mannozi Joseph T 163 Campbell Dr Grove City Pa 16127
 Mannys Auto Repair 1620 Stefko Blvd Bethlahem Pa 18017
 Manobah J 7046 Aberdeen Rd Upper Darby Pa 19082-5230
 Manocchio Michael 911 Green Avenue Tower Apt 814 Altoona Pa 16601
 Manogue Diane P 2744 W Sterner St Philadelphia Pa 19132-2542
 Manogue Elsie R 2642 W Huntingdon St Philadelphia Pa 19132-3555
 Manon Murphy G Akim 124 Bridge St Malvern Pa 19355
 Manor Holy Family 1200 Spring St Bethlehem Pa 18018-4940
 Manor Oak Two 1910 Cochran Road Ste 345 Pittsburgh Pa 15220
 Manos George T 2100 Chestnut St Philadelphia Pa 19103
 Manos Irene 5512 Larchwood Ave Philadelphia Pa 19143-1908
 Manosca Marcelina N 2455 Frankford Ave Philadelphia Pa 19125-1630
 Manoucher Afshair Suite 208 30 Medical Ctr Blvd Pob 1 Upland Pa 19013
 Manpower Inc P O Box 7247-0208 Dept 5381 Philadelphia Pa 19170
 Manpower Inc P.O. Box 7247-0208 Philadelphia Pa 19170-0001
 Manpower Staffing Services C/O Brenda Brock Rd 6 Box 44 Suite 3 Greensburg Pa 15601
 Manresa Hall/North Kitchen 261 City Ave Merion Station Pa 19066
 Mansdorfer Carl A 4132 N Marshall St Philadelphia Pa 19140-2521
 Mansell Cheryl 2536 Horbrook Phila Pa 19143
 Mansell Thomas H 135 Mckee Street Aliquippa Pa 15001
 Manseur Danielle M 40 Meadow Glen Telford Pa 18969
 Mansfield Evelyn E 311 E Susquehanna St Allentown Pa 18103-5141
 Mansfield Joanne 1711 Hidden Lane Lanster Pa 17603
 Mansfield Raymond 2225 E Huntingdon St Philadelphia Pa 19125-1808
 Mansfield Ronald 2224 S 67th St Philadelphia Pa 19142-1801
 Manshikow Helena 1231 N Randolph St Phila Pa 19122-4318
 Manship Alfred H Jr 208 Wolfenden Ave Collingdale Pa 19023-3220
 Mansi Anthony 3320 Salmon St Philadelphia Pa 19134
 Mansmann Carol 712 U S Courthouse Pittsburgh Pa 15219
 Manso Artemio 2616 E Ann St Philadelphia Pa 19134
 Mansolino Anthony 2945 N 5th St Philadelphia Pa 19133-2802
 Manson Anthony 837 S Alden St Phila Pa 19143-0000
 Manson Evelyn D Apt 737 837 Francis St Pittsburgh Pa 15219-6902
 Mansour Mamdouh 1616 N 2nd St Philadelphia Pa 19122
 Mantasas Ourania S 4533 Ferrizzi Dr Schnecksville Pa 18078-2239
 Mantilla Laura Endara 397 Hendrix St Philadelphia Pa 19116-2327
 Mantillamedina Javier 1 Maryland Cir Apt 202 Whitehall Pa 18052-6316
 Mantione Bernice 110 Avery Pl West Chester Pa 19382-2078
 Mantione Sunoco 702 San Souci Hwy Wilkes-Barre Pa 18702-1870
 Mantle Jed W Po Box 63 Avis Pa 17721-0063
 Manton Dana M 601 S Main St Ste 2 Phnxvl Pa 19460
 Manton George 1113 W Wyoming Avenue Philadelphia Pa 19140-0000
 Mantor Beulah M 128 S Wells Wilkes-Barre Pa 18701
 Mantor Robert W Son 128 S Wells Wilkes-Barre Pa 18701
 Mantz Anthony Rr 2 Box 149 Mifflinburg Pa 17844
 Mantz Bernard S 420 Ridge Ave New Kensington Pa 15068-5549
 Mantz Bonnie Rr 2 Box 149 Mifflinburg Pa 17844
 Mantz Kenneth E Rr 1 Port Allegany Pa 16743-9801
 Mantzoros George 6120 Stump Road Pipersville Pa 18947
 Manuel Anna L Po Box 81 Gladwyne Pa 19035-0081
 Manuel Elizabeth S 308a Lovely Ln New Oxford Pa 17350-0000
 Manuel George H Po Box 18 Mildred Pa 18632-0018
 Manuel George M 2651 Chadwick Philadelphia Pa 19145-4521
 Manuel Kimberly 1514 3rd Street Glenarden Md 20706
 Manufacturers & Traders Trust Co 516 Palm St Scranton Pa 18504
 Manula Christine Landmine Survivors Network 1420 K St Nw #650 Washington Dc 20005
 Manulife Usa P.O. Box 7247-7122 Philadelphia Pa 19170
 Manuola Coleen E 523 E Haines St Philadelphia Pa 19144-1214
 Manushi Merita 8510 Verree Philadelphia Pa 19111-1325
 Manuzak Thaddeus 113 S 9th Street Reading Pa 19602
 Manuzak Thaddeus J 113 S 9th St Reading Pa 19602-1718
 Manville Mildred E 512 Weiser St Reading Pa 19601
 Manwiller Alan L 236 Randall St Crum Lynne Pa 19022-1015
 Manwiller Nora A 19 Radcliff Road Womelsdorf Berks County Pa 19567-1022
 Manwoong Brothers Inc 6610 Castor Ave Philadelphia Pa 19149-2120
 Manyo Nicholas Jr 329 E 9th St Hazleton Pa 18201-3427
 Manz Morgan A Cust 817 Crescent Avenue Ellwood City Pa 16117
 Manzanet Caros 114 Strayer St Johnstown Pa 15906
 Manzano Toribio B Jr 822 Edgemont Rd Fairless Hills Pa 19030
 Manze Geraldine Ann 226 Brandywine Ave Downingtown Pa 19335-2930
 Manzi Nshuti Charles 9000 Babcock Blvd. Pittsburgh Pa 15237
 Manzi Vincenza E 1720 W Ruscomb St Philadelphia Pa 19141-1517
 Manzo Brenda 449 York St Hanover Pa 17331
 Manzo Felice Via Molino Del Torchio 17 Va 21050 Cuasso Al Monte Zz 00000-0000
 Manzo Michael L 1011 N Front St Apt 6 Harrisburg Pa 17102-3307
 Manzo Theresa F 600 Goldbutton St Archbald Pa 18403
 Mao Aileen 970 Sproul Rd Bryn Mawr Pa 19010-2026
 Maozinski Bertilla 19 River Ave Natrona Pa 15065
 Mapa P O Box 8013 Harrisburg Pa 17105
 Mapes Megan A 1012 West Boot Road Downingtown Pa 19355
 Maple & Co Trust Securities Dept 939 Two Pnc Plaza 9th Floor 620 Liberty Ave Pittsburgh Pa 15222-2722
 Maple Glen Video 1967 Norristown Rd Maple Glen Pa 19002-2989
 Maple Shade Garage Inc C/O D L Vanwormer Salina Rd Star Rt Cranberry Pa 16319
 Maples Ann L 310 Penwyll Ct Exton Pa 19341
 Mapp Estatefru 4720 Pine St Philadelphia Pa 19143
 Mapp Gerald 2528 S Robinson Philadelphia Pa 19142
 Mapp Vincent A 2300 79th Ave Philadelphia Pa 19150
 Mapp Vincent A 2300 79th Ave Philadelphia Pa 19150
 Mapquest.Com Inc Po Box 601 Mountville Pa 17554
 Mar Ray Incorporated 400 Railroad Street Pittsburgh Pa 15235
 Mara Neil Francis 822 North 26th St Apt. B Philadelphia Pa 19130
 Marable Ian T 435 State Street Lancaster Pa 17603
 Marable Nancy L 435 State Street Lancaster Pa 17603
 Marakovits Frank A Jr 2423 Prospect Ave Apt 101 Allentown Pa 18103-0000
 Maral Associates 100 Oxford Dr Apt 912 Monroeville Pa 15146-0000
 Maranca Juliet P 1 Princeton Rd Norristown Pa 19462-7125
 Marandola Salvatore 819 S 5th St Philadelphia Pa 19147-3007
 Marang Karen L 400 Yost Ave Spring City Pa 19475
 Marano Dominic 96 Tanglebrook Dr Holland Pa 18966-2210
 Marascio Kathleen 19 Roberts Place Somerdale Nj 8083
 Marasco Alfred 428 Bower Hill Rd Pittsburgh Pa 15228-0000
 Marasco Francis A Box 153 Rd 8 Greensburg Pa 15601
 Marasco Jennie 206 Owen Ave Lansdowne Pa 19050-1322
 Marasco Vincenzo 206 Owen Ave Lansdowne Pa 19050-1322
 Marathon Medical Ltd 10592 Perry Hwy Pittsburgh Pa 15291
 Maraud 2 Limited Partnership 290 Winding Way Merion Pa 19066-1227
 Marbec Trucking Inc P.O. Box 87 Dry Run Pa 17220
 Marberger Edward F 1528 Hill Top Road Downingtown Pa 19335

Marbich Cathy 184 6th Ave Aliquippa Pa 15001-3418
 Marble Art Jr 518 W Beechtree Ln Wayne Pa 19087-3229
 Marburger Mae L 12 Warren St Pittsburgh Pa 15205-3035
 Marburger Olive 70 St Andrews Dr Beaver Falls Pa 15010
 Marc Adams Inc 54 S 12th St Pgh Pa 15203
 Marc Skaler Inc 531 Germantown Pike Lafayette Hill Pa 19444
 Marc Yudkoff Po Box 7780-1800 Philadelphia Pa 19182
 Marcantino Mary L 22 Maitland St New Castle Pa 16101-4615
 Marcantonio Nicholas 1134 Ritner Street Philadelphia Pa 19148
 Marceau Michael J 35 Hillcrest Lane Williamsport Pa 17701
 Marcel Henri 5012 Fidler St Philadelphia Pa 19114
 Marcel Susan 5012 Fidler St Philadelphia Pa 19114
 Marcelewski Joseph 2042 E York St Philadelphia Pa 19125-1635
 Marcelletti Kathleen 408 123 Tannersville Plaza Tannersville Pa 18372
 Marcellus Helen V 5317 Master St Philadelphia Pa 19131-4025
 Marcellus Maiatico 2 Penn Blvd Ste 220 Phila Pa 19144
 March Angelina 325 Old Lincoln Hwy Malvern Pa 19355-3025
 March Anna G Masonic Apts Millersburg Pa 17061
 March Deborah A 229 Quaking Aspen Ln Marietta Pa 17547
 March Florence 105 S 12 St Philadelphia Pa 19107-4809
 March Stephen R Rd #A Boiling Springs Pa 17007
 Marchak Thomas M 1661 Ilona Drive Hellertown Pa 18055
 Marchand Mary Jane 3649 Blackberry Dr Cresco Pa 18326-9110
 Marchand Michael D 838 Penny Lane Mount Joy Pa 17552
 Marchegiani Bruce M 515 Clarkson Avenue Jessup Pa 18434
 Marchesano Maryann 2023 Sigel St Philadelphia Pa 19145-2031
 Marchese Joseph C 1300 Conshohocken Road
 Marchese Joseph C 184 Albarle Dr. Penllyn Pa 19422
 Marchese Joseph D 184 Albarle Dr. Penllyn Pa 19422
 Marchese Ronald M 820 Sears St Philadelphia Pa 19147
 Marchese Theod 5320 Jaycee Ave Harrisburg Pa 17112
 Marchesini Arthur R 1258 Jarvis Ln Lansdale Pa 19446
 Marchetti Marie A 3525 Canby St Harrisburg Pa 17109-4758
 Marchetti Violet N 5906 Springfield Ave Philadelphia Pa 19143-5235
 Marchewka Steven Pobox175 Webster Pa 15087
 Marchezak Arthur J Rr 3 Box 507 Blairsville Pa 15717-9184
 Marchezak John 264 Rd 1 Bentleyville Pa 15314
 Marchiano Jean 2541 S Sartain St Philadelphia Pa 19148-4401
 Marchione A 1130 Sheridan St Reading Pa 19601
 Marchione Jacqueline A 5 Park St Reading Pa 19606-0000
 Marchioni William 1826 Jefferson St Greensburg Pa 15601
 Marchionne Mary 35 N Walnut St Apt 305 Boyertown Pa 19512
 Marchionne Mary N 35 N Walnut St Apt 305 Boyertown Pa 19512
 Marchisen William Rr 2 Box 2105 Dushore Pa 18614-9735
 Marchok Robert P 3 Rita Dr Yardley Pa 19067-4815
 Marchowsky Stanley 2517 S 7th St Phila Pa 19148-4601
 Marchuk Halyna Apt 16 6904 Rising Sun Ave Philadelphia Pa 19111-3950
 Marci Brian T 221 W Pittsburgh St Greensburg Pa 15601
 Marcial Fernando A P O Box 547 Marshalls Creek Pa 18335
 Marciano Justin T 1 Princeton Road Plymouth Meeting Pa 19462
 Marcimik Robert F Rd4 Box 110 A1 Latrobe Pa 15650
 Marcin Anna 325 James Ave E McKeesport Pa 15035
 Marcin Marion 317 Walnut St Luzerne Pa 18709-1403
 Marcincavage Albin M Po Box 2155 Wilkes-Barre Pa 18703
 Marcinek Joan B 903 W Arkon Shamokin Pa 17872-0000
 Marciniak Edward P 3104 1/2 Westborn St Pittsburgh Pa 15212-2453
 Marcks Jan M 323 5th Ave Scranton Pa 18505-1022
 Marcks Mae I 32 S Howard St Allentown Pa 18102-4855
 Marco Incorporated 320 Commerce Dr Exton Pa 19341
 Marco Lewis D C/O Keane Tracers Service Corp One Tower Bridge 100 Front Street Suite 300 West Conshohocken Pa 19428-2877
 Marco Nava 1043 N 4th St Reading Pa 19601
 Marcolina Janet 102 N Huntington Ave Danville Pa 17821-1228
 Marcolongo Ellen 748 S 9th St Philadelphia Pa 19147-0000
 Marcolongo Madeline 2237 Milfinn St Philadelphia Pa 19145-1902
 Marcon Jeffery 30 Fritchman Dr Jeanette Pa 15644
 Marcone Frank 416 Glendale Cr Springfield Pa 19064
 Marconi Filomena 1319 S Stanley St Philadelphia Pa 19146-3521
 Marcos Florentino 28 North Queen Street Littlestown Pa 17340
 Marcotullio Louis P 1163 Gerritt St Philadelphia Pa 19147-5603
 Marcucci Craig 582 Graystone Drive Cherryville Pa 18035
 Marcucci Daniel 2414 N 6th St Harrisburg Pa 17110
 Marcucci Georgia 1316 Pine Street Norristown Pa 19401-3209
 Marcus Dolores E 145 Van Buren Street Pittsburgh Pa 15214
 Marcus Elizabeth R 111 Quincy Cir Indiana Pa 15701
 Marcus Hook Slo Pitch League Po Box 333 Chester Hgts Pa 19017-0333
 Marcus Irwin M 931 Lilac St Apt 3 Indiana Pa 15701-3333
 Marcus Jeannette E 755 Montclair St Pittsburgh Pa 15217-2853
 Marcus John F 145 Van Buren Street Pittsburgh Pa 15214
 Marcus Nathan 846 Wilmington Pike West Chester Pa 19382
 Marcus Robert F 400 Cheltena Ave Jenkintown Pa 19046-2133
 Marcus Scott J 109 Birkdale Dr Blue Bell Pa 19422
 Marcus Sylvia 931 Lilac St Apt 3 Indiana Pa 15701-3333
 Marczak Carol C Hc 1 Box 2m Hawley Pa 18428-9502
 Marecic Judith A 33 Minooka St Apt B 2nd Fl Pittsburgh Pa 15210-3503
 Marecki Marion M 607 E 26th St # 109 Erie Pa 16504-2813
 Marek John 2632 Fillmore St Philadelphia Pa 19137-1709
 Marenc Olga K 247 Mc Kinley Ave Pittsburgh Pa 15210-3311
 Marenc Pablo 247 Mc Kinley Ave Pittsburgh Pa 15210-3311
 Marengo Joan 247 Twining Rd Lansdale Pa 19446-6316
 Mares Mildred O 5850 Meridian Rd Apt 220a Gibsonia Pa 15044
 Maresca Francis L Rd 5 Box 143 Danville Pa 17821-8938
 Maresca Irene S Rd 5 Box 143 Danville Pa 17821-8938
 Marflak Christopher 1663 Kennedy Rd Imperial Pa 15126-9129
 Marflak Heather 1663 Kennedy Rd Imperial Pa 15126-9129
 Margare Blatt Estate of 2825 Tuscarawas Hunter Beaver Pa 15009
 Margaret A H 8 Buck Run Ln Malvern Pa 19355
 Margaret Barron 711 Sussex Rd Wynnewood Pa 19096
 Margaret C Kuenzig Revoc Family Trus Ua 11/11/82 2116 Clairmont Dr Pittsburgh Pa 15241-0000
 Margaret Hager 1725 Clock Tower Dr West Chester Pa 19380
 Margaret Schlamb Horon 967 Birch St Bath Pa 18014
 Margaret Switty Est / Ex C/O Plotnick and Ellis Pc 261 Old York Rd Suite 200 Jenkintown Pa 19046-3724
 Margaretha Evelin 1728 Mcclellan St Philadelphia Pa 19145
 Margarida Ralph 1624 Kater St Philadelphia Pa 19146
 Margate Realty 9400 Ventor Ave Margate City Nj 8402
 Marge Josephine E 810 W 6th St Chester Pa 19013-3706
 Margerum Dorothy 331 N. Hanover Street Apt. 13 Philadelphia Pa 19151
 Margerum Dorothy A 400 Hillside Ave Morrisville Pa 19067-6234
 Margerum Regina 5317 Charles St Philadelphia Pa 19124
 Margeton Joseph J Rr 1 Box 60a Turner Road Pleasant Mount Pa 18453
 Margiotti & Croll Peds Pc Suite 100 4829 E Street Rd Trevoise Pa 19053
 Margitish George Edward 24 Seymour St Wilkes-Barre Pa 18702-7448
 Margle James N 414 Roosevelt Ave # 2 York Pa 17404
 Margoles Edith 1651 W Grange Av 2nd Philadelphia Pa 19141-1708
 Margolis Mildred H 1901 Kennedy Blvd 1421 Philadelphia Pa 19103-1511
 Margolin Gary N 54 Flamehill Rd Levittown Pa 19056-1908
 Margolis Andrew L 119 Monticello Dr Monroeville Pa 15146-0000
 Margolis Beth Ann 119 Upper Gulph Road Radnor Pa 19087-0000
 Margolis Cynthia 103 Ardwick Ter Landsdale Pa 19446
 Margolis Eileen B 119 Monticello Dr Monroeville Pa 15146-0000
 Margolis Kenny 400 Gorsuch St Folsom Pa 19033
 Margolis Sheldon B 119 Upper Gulph Road Radnor Pa 19087-0000
 Margolis Marc J 50 Rosedale Rd Wynnewood Pa 19096
 Margraff Florence E 105 W Elizabeth St Po Box 55 Maytown Pa 17550-0055
 Margt Walsh C C/O Robert A Walsh Rr 2 Box 264 Ligonier Pa 15658-9536
 Marguarita Donna R 401 Livingston Ct North Wales Pa 19454
 Marguist Harry 412 Buscomb Philadelphia Pa 00000-0000
 Margulies Ethelyn 582 Wanamaker Road Jenkintown Pa 19046
 Marhelko Joseph R Rr 1 Box 191 Zion Grove Pa 17985
 Mari Hubert 694 Vassar Rd Wayne Pa 19087-0000
 Mari Steven 7114 Charles St Philadelphia Pa 19135
 Maria De Los Santos Hth 51 North 39th Street 1412-22 Fairmount Ave Philadelphia Pa 19104
 Maria De Los Santos-Adult 1412-22 Fairmount Ave Philadelphia Pa 19130
 Maria Jefferson Dba 4819 Woodland Ave Aries Sister Salon Philadelphia Pa 19143
 Maria Neidlinger A 17 E 15th St Chester Pa 19013-3908
 Maria Sulla 116 W Indian Springs Dr Glenmoore Pa 19343
 Mariam Patterson E 5330 Reinhard St Philadelphia Pa 19143-5422
 Marian B Estate of C/O Virginia Stocker 345 Caryl Dr Pittsburgh Pa 15236-4424
 Marianelli Mark 805 Maple Ave Old Forge Pa 18518
 Mariani Diana 268 Arden Road Pittsburgh Pa 15216
 Marianne Kaufman and Savastano Llc 4201 Butler Street Pittsburgh Pa 15201
 Marianna Rose 3262 Aramingo Ave Philadelphia Pa 19134
 Marianne Lehmann 2317 Weinmann Way Yardley Pennsylvania 19067 Yardley Pa 19067-0000
 Marianne Stanton 14 Pine St Pittston Pa 18640-1665
 Marianni Florence F Po Box 106 Jenkintown Pa 19046
 Mariano Carla Attn: Leigh 118 Atlas St Bldg J Bethlehem Pa 18015
 Mariano Construction Inc Po Box 127 Bloomsburg Pa 17815
 Mariano Dolores 2633 S 7th St Philadelphia Pa 19148-4609
 Mariano Mary 713 Kenmore Rd Philadelphia Pa 19151
 Mariano Richard C 618 N Wyoming Street Hazleton Pa 18201
 Marias Pizza Shop Robert E Marshall Foods Inc 115 Forbes Avenue Pittsburgh Pa 15222
 Marich Keith 3111 Bradbury Drive Aliquippa Pa 15001
 Mariche Emigdia 1116 Butler St Easton Pa 18042
 Mariche Emigdia A 1116 Butler St Easton Pa 18042
 Maricondi Lavina M 309 S 11th St Connellsville Pa 15425-2921
 Maricondia John M 308 Clay Ave Mt Pleasant Pa 15666
 Marie A T 2121 Faunce St Philadelphia Pa 19152-4011
 Marie Bonn 6230 Hasbrook Avenue Fox Chase Pa 19111
 Marie Deangelis 145 Coal Bank Road P O Box 7 Dysart Pa 16636
 Marie Eliane J 616 Poquessing Avenue Philadelphia Pa 19116-0000
 Marie Eric P 616 Poquessing Avenue Philadelphia Pa 19116-0000
 Marie J Ja Estate of Cedarbrook Nursing Home 350 S Cedarbrook Rd Allentown Pa 18104-5708
 Marie Kulbacki Washington Commons 528 Dewey Ave Pittsburgh Pa 15017
 Marie Michael 11 Hilltop Rd Hughestown Pa 18640-2935
 Marielies M Shuxteau Tr Dtd 8 3 90 2616 Saddle Ln Macungie Pa 18062-8633
 Marielle Thomas 4121 Willow Ave Pittsburgh Pa 15234
 Marika Ryan 1016 Broadway St East Mc Keesport Pa 15035
 Marilyn A Godfrey Pt 72 N Main Street Stewartstown Pa 17363-4036
 Marinakis Steven 6026 Goshen Rd Newtown Square Pa 19073-0000
 Marinari Carlo C/O John Marinari 425 N Daggett St Philadelphia Pa 19151-4016
 Marinari Stephen 211 Haller Rd Ridley Park Pa 19078
 Marinario Robert P 925 Tree St Philadelphia Pa 19148-3121
 Marinario Rose M 102 Edgewood Rd Butler Pa 16001
 Marine Corps Assoc Building 715 Quantic Va 22134
 Marinelli Joseph E 199 Farmbrook Dr Levittown Pa 19055
 Marinelli Audrey 199 Farmbrook Dr Levittown Pa 19055-2114
 Marinelli Christim 638 Combine Lane Yardley Pa 19067
 Marinelli Joseph 199 Farm Brok Rd Levittown Pa 19055-2114
 Marinelli Joseph D 199 Farmbrook Dr Levittown Pa 19055
 Marinelli Joseph E 199 Farmbrook Dr Levittown Pa 19055
 Marinelli Marisa Marie 119 Frederick St Peekskill Ny 10566
 Marinelli Marisa Marie Frederick St Peekskill Ny 10566
 Marinelli Marissa Marie 119 Fredrick St Peekskill Ny 10566
 Marinelli Rebecca L 199 Farmbrook Dr Levittown Pa 19055
 Marinelli Stephen M. 2138 S. Garnet Street Philadelphia Pa 19145
 Marinello Joan 104 Barren Rd E Stroudsburg Pa 18301-8428
 Mariner Health 951 Broadhead Road Coraopolis Pa 15108
 Mariners Club Ltd Chadds Ford Development Co.Inc Aloma Bend Ltd P.O. Box 467 Concordville Pa 19331
 Marino Anthony 1519 S Iseminger St Philadelphia Pa 19147-6215
 Marino Bambina 3152 N Taylor St Phila Pa 19132
 Marino Bradley S Kmhp-200 Stevens Philadelphia Pa 19113
 Marino Brothers Inc 461 Railroad St Rochester Pa 15074
 Marino Clara 106 Flowers Ave Pittsburgh Pa 15207
 Marino Dorothea 606 Wood St Bristol Pa 19007-5132
 Marino Edward C 2083 Springwood Rd #196 York Pa 17403
 Marino Elaine 336 Denniston Ave Pittsburgh Pa 15206-4350
 Marino Elia C/O Ronald R Marino 3475 Church St Chambersburg Pa 17201-8162

Marino Ignatius C/O Ronald R Marino 3475 Church St Chambersburg Pa 17201-8162
 Marino James V 870 Pinehurst Rd York Pa 17402-0000
 Marino Joanne M 1451 Chestnut St Turtle Creek Pa 15145-1854
 Marino Jonathan 24 W Lemon Lancaster Pa 17603
 Marino Joseph W 870 Pinehurst Dr York Pa 17402-0000
 Marino Matthew 400 Center Ave Pittsburgh Pa 15229-0000
 Marino Michael C 870 Pinehurst Dr York Pa 17402-0000
 Marino Michael J 555 Leggett Dr Tower A 9th Flr Kanata Pa
 Marino Modesto 1804 E Cambridge Street Allentown Pa 18103
 Marino Nicholas G 421 Anthwyn Rd Narberth Pa 19072
 Marino Raymond J 1060 Woodlow St Pittsburgh Pa 15205-3425
 Marino Richard 1618 S Rosewood St Philadelphia Pa 19145-1519
 Marino Sally 1804 E Cambridge Street Allentown Pa 18103
 Marino Sarah E 215 Institute St Pittsburgh Pa 15210-3239
 Marino Sharon L 4311 Summit Street Pittsburgh Pa 15201-2827
 Marino Tarquer Paxtang St Apt 205 Harrisburg Pa 174111
 Marinos Nikitas E 314 Mulberry St Berwick Pa 18603-3619
 Marinos Strates N 314 Mulberry St Berwick Pa 18603-3619
 Marinucci Thomas S 1219 Gerritt St Philadelphia Pa 19147
 Marion A Shaffer Trust 1 Freedom Valley Dr C/O Sei Trust Co Oaks Pa 19456
 Marion Caroline 3206 Dawson St Pittsburgh Pa 15213
 Marion Hammes 107 E Vine St Fleetwood Pa 19522-1129
 Marion Heights Farms Inc Perryville Corp Park Clinton Nj 8809
 Marion Salley 7927 Bayard St Philadelphia Pa 19150
 Marion Smith 215 W. Chocolate Ave. Hershey Pa 17033
 Mariotti Law Firm 431 Lackawanna Ave Scranton Pa 18503
 Mariotti Norma S 1522 Edge Hill Rd Abington Pa 19001-1701
 Marish John 12 Mitchell Ln Brownsville Pa 15417-9033
 Marita Lind Md 613 Bryn Mawr Ave Swarthmore Pa 19081
 Maritrans Inc 1818 Market St 35th Philadelphia Pa 19103
 Marjorie & Fred Milburn Tr Ua 10/13/92 220 Donahue Manor Rd #129 Bedford Pa 15522-0000
 Marjorie Rose Dbm 1923 E Carson St Marjorie Rose Inspired Pittsburgh Pa 15203
 Marjorie Wilson 1129 Tadpole Rd Pa Furnace Pa 16865
 Mark 1 Restoration 1257 Dekalb Pike Bleu Bell Pa 19422
 Mark 2229 A Pileggi Rd Unit A Warrington Pa 18976
 Mark A Kaplan Md Po Box 8500 Philadelphia Pa 19178-0000
 Mark Alan S P O Box 80 Scranton Pa 18504-0080
 Mark Benjamin 3939 Conshohocken Avenue Apt 1008 Phila Pa 19131
 Mark D Or Jennifer Wittkopp 301 Ketchum Dr Canonsburg Pa 15317
 Mark Decola 111 Govener Mark Han Dr Glen Mills Pa 19342-9722
 Mark E Collare Po Box 20003 York Pa 17402
 Mark II Moosic 4001 Birney Ave Moosic Pa 18507
 Mark Luzerne Ave Properties Lp 580 Third Ave Kingston Pa 18704
 Mark One Design Consultants Inc 11060 Old Trail Rd N Huntingdon Pa 15642-2076
 Mark One Restoration 1257 Dekalb Pike Blue Bell Pa 19422
 Mark Restoration Services I 1257 Dekalb Pike Blue Bell Pa 19422-1864
 Mark Sheets Ta Home & Office 112 Washington Pl Apt 8a Pittsburgh Pa 15219
 Mark Sheehan 40 Monument Road Bala Cynwyd Pa 19004
 Mark Tatiana V 355 Thompson St Millifinburg Pa 17844-1108
 Mark Twardzik Dpm 2428 S Broad St Philadelphia Pa 19145
 Markallen M.D. 2449 Golf Road Ste 6 Philadelphia Pa 19131-1475
 Markel Byrd E Jr 708 N Pershing Avenue York Pa 17404-2746
 Markel James P 16 Brimfield Rd Glenside Pa 19038
 Markel Robert 2297 Toiyabe Street Las Vegas Nv 89115
 Markel Tammy J Rr 3 Box 298 Altoona Pa 16601
 Markel Walter 65 Lake Drive Middletown Pa 17057
 Marker Elizabeth 2426 S 2nd St Philadelphia Pa 19148-4011
 Marker George E 311 Arctic St Mc Keesport Pa 15132-3703
 Markert Donna M 1216 Second Ave Croydon Pa 19021-7624
 Markert Joseph 2075 Somerset Philadelphia Pa 19132-2640
 Markert William D 3417 Tilden St Philadelphia Pa 19129-1434
 Market Consulting K15 Millcreek Mall Erie Pa 16565-0015
 Market Development Inc 410 Horsham Road C/O R Baron Horsham Pa 19044-2012
 Market House 19 and Rowan Rd Cranberry Pa 16066
 Market Maps P.O. Box 119 10 First St Wellsboro Pa 16901
 Market Options Inc 1202 Denhigh Lane Radnor Pa 19087
 Market Place Print Inc 600 Grant St Usx Tower Suite 4800 Pittsburgh Pa 15219
 Market Place Print Radio Shack 600 Grant Street Suite 4800 Pittsburgh Pa 15219
 Market Science Inc 1209 Orange St Wilmington De 19801-1120
 Market Shift Inc 1 Belmont Ave Suite 703 Bala Cynwyd Pa 19004
 Marketing & Research Corp S Limekiln Rd Reading Pa 19606-9738
 Marketing Innovations 9701 West Higgins Road Rosemont Il 60018-4717
 Marketlink Corporation 799 State St Pmb 209 Pottstown Pa 19464-5184
 Marketplace Po Box 353 Orwigsburg Pa 17961
 Marketta Frank A 1712 N 5th Ave Altoona Pa 16601
 Markey John F 413 Polo Club Dr Pgh Pa 15222-0000
 Markey Theresa E 546 Union St Columbia Pa 17512
 Markey Thomas J 1710 S Newkirk St Philadelphia Pa 19145
 Markhorst Robert 6547 Allman St Philadelphia Pa 19142-1923
 Markiewicz Christine D 1301 Atkins Street Erie Pa 16503-0000
 Markiewicz Thomas J 1301 Atkins Street Erie Pa 16503-0000
 Markland Edna I 1312 N Murland Ave Pittsburgh Pa 15208-1137
 Markle Christopher H 506 Penn St Hanover Pa 17331-1442
 Markle Cyrus P Tr C/O Catherine M Peters Exec 303 Cornwall Dr Pittsburgh Pa 15238
 Markle David R D 507 Oreland Mill Rd Oreland Pa 19075-2238
 Markle Mary Lincoln St Hanover Pa 15021
 Markley Associates Real Estate 585 Wilmington Wches Pk Glen Mills Pa 19342
 Markley Fanny 145 N Market Mount Joy Pa 17552
 Markley Harold L C/O Neighborhood Services Po Box 1593 Lancaster Pa 17608-159
 Markley Laura D Apt I-6 1701 State Hill Rd Wyomissing Pa 19610-1636
 Markley Mary L C/O Neighborhood Services Po Box 1593 Lancaster Pa 17608-1593
 Marko Andrew 100 E Glenolden Ave Apt A11 Glenolden Pa 19036-2256
 Marko Mary Po Box 3 Tuscarora Pa 17982
 Markoch Marin A 282 Hampton Rd Upper Darby Pa 19082
 Markoch Trisha H 601 Edmonds Ave Drexell Hill Pa 19026
 Markogarcia Julio 134 Carlisle St B3 Gettysburg Pa 17325
 Markosi Charles Jr 16 Scenic Dr Hamburg Pa 19526-9510
 Markosky Irene Hanover Township 1567 San Souci Pkwy Wilkes-Barre Pa 18702-2029
 Markosky Roman Hanover Township 1567 San Souci Pkwy Wilkes-Barre Pa 18702-2029

Markovchick Brian 330 6th St Weatherly Pa 18255
 Markovitch Catherine 510 W Norwegian St Apt 702 Pottsville Pa 17901-2861
 Markovitch Merri J Rr 3 Montrose Pa 18801-9803
 Markovitz Arthur 2 Meadow Lane Oberlin Steelto Pa 17113
 Markovitz Arthur C/O Ron Walborn Walborn Shambach Assoc 1714 N 2nd St Harrisburg Pa 17102-2303
 Markovitz Enterprises Inc Po Box 7027 New Castle Pa 16107-7027
 Markovitz Heather L 225 S 18th St Apt 1610 Philadelphia Pa 19103
 Markovitz Judith S 141 Wedgewood Cove North Wales Pa 19454
 Markovitz M Ua 12/03/80 Curtis Center 6th Walnut St Suite 750 Philadelphia Pa 19144-3755
 Markovitz Margaret M 2 Meadow Lane Oberlin Steelto Pa 17113
 Markovitz Margaret M C/O Ron Walborn Walborn Shambach Assoc 1714 N 2nd St Harrisburg Pa 17102-2303
 Markowitch Jonathan 1402 Dogwood Lane Huntingdon Valley Pa 19006
 Markowitz 108 19th Street Pittsburgh Pa 15222
 Markowitz and Markowitz Po Box 373 Lahaska Pa 18931-0373
 Markowitz Andrew L N/A Horsham Pa 19044
 Markowitz Clarisse H P O Box 152 York Pa 17405-0152
 Markowitz John P 808 Beechwood Ave Collingdale Pa 19023-3707
 Markowitz Samuel 100 York Rd Apt E1120 Jenkintown Pa 19046-3641
 Markowitz Tammi A One Franklin Townblvd 2007 Phila Pa 19103-0000
 Marks Agnes 322 1/2 E Pike St Houston Pa 15342
 Marks Charles 2644 S 6th St Philadelphia Pa 19148-0000
 Marks Charles Harold 205 Montgomery Ave Reading Pa 19606-1303
 Marks Daniel E 843 Freeland St Pittsburgh Pa 15210-1646
 Marks Danny 816 Rt 130 South Burlington Nj Pa 8016
 Marks Dorothy L 205 Montgomery Ave Reading Pa 19606-1303
 Marks Feiner and Frikon 800 Stephen Girard Bldg 21 S 1 Philadelphia Pa 19107
 Marks Gladys R 142 E Walnut St Lancaster Pa 17602-4939
 Marks Gloria C 146 Blaine St Passaic Nj 07055-1906
 Marks Harold E 133 W Main St Greenville Pa 16125-0000
 Marks J Edward Morris Nursng & Rehab Ctr 200 J.H.F. Dr. Fincl Ofc P Pa 15217
 Marks Jacqueline S Rr 4 Box 271 Sunbury Pa 17801-9163
 Marks James 1058 W 10th St Erie Pa 16502-1137
 Marks Jeffrey D 4560 Del Mar Dr Reading Pa 19606
 Marks Kent Oneill & Courtney Pc 10 S Clinton St Suite 106 Doylestown Pa 18901
 Marks Lillian C 397 Front St Pottsville Pa 17901-1250
 Marks Marion 231 Reese St Sharon Hill Pa 19079-1340
 Marks Meyer 3814 Conshohocken Ave Philadelphia Pa 191312822
 Marks Michael 414 Sterling Rd. Apt. 1-A Elkins Park Pa 19027
 Marks Oneill Obrien Courtney 1880 John F Kennedy Blvd 1200 Philadelphia Pa 19103
 Marks Oneill Reilly Obrien & Courtney 1880 Jfk Blvd Sute 1200 Philadelphia Pa 19103
 Marks Peter V Sr Po Box 1769 Harrisburg Pa 17105
 Marks Phillip L 7022 Pine Tree Rd Zionsville Pa 18092-2924
 Marks Samuel E 6340 Huntingdon St Harrisburg Pa 17111-4365
 Marks Samuel R 11 White Pine Ridge Ln Cheswick Pa 15024-4105
 Marks Steven P Rr 1 Box 367 Northumberland Pa 17857-9749
 Marks Steven P Rr 4 Box 271 Sunbury Pa 17801-9163
 Marks Tillie 226 E M6 Airy Ave Philadelphia Pa 19119-0000
 Marks Tillie 7200 Cresheim Rd Apt A2 Michelle Marks Philadelphia Pa 19119
 Marks Wiley 5545 North Lawrence Wiley Marks Philadelphia Pa 19120
 Markunas John 505 Andalusian Rd Schwenksville Pa 19473-1882
 Markunas Veronica 505 Andalusian Rd Schwenksville Pa 19473-1882
 Markward Camille A 110 South Sandy Hill Rd Coatesville Pa 19320
 Markward Camille A 112 S Sandy Hill Rd Rd 6 Coatesville Pa 19320-1142
 Markward John W 110 South Sandy Hill Rd Coatesville Pa 19320
 Markward John W 112 S Sandy Hill Rd Rd 6 Coatesville Pa 19320-1142
 Markward John W 28 Route 41 A Gap Pa 17527-9526
 Markward William 3857 Warren St Philadelphia Pa 19104-5112
 Marletetti Pj 408 123 Tannersville Plaza Tannersville Pa 18372
 Marlene Torma Estate 410 Driftwood Dr Saxonburg Pa 16056
 Marlett Claudine Y 118 Main St Tidouite Pa 16351-1021
 Marlett Winifred E 895 S Center St Corry Pa 16407-9723
 Marley Denver 1204 Mt Vernon St Philadelphia Pa 19123-3203
 Marlin Melissa 110 Cameron Road Willow Grove Pa 19090
 Marlin Richard A 662 McCully St Pittsburgh Pa 15243-1144
 Marlis Christopher J 7584 Elaine Dr N Huntingdon Pa 15642-2730
 Marloe Loren Bisys Long Term Care 4250 Crums Mill Road Harrisburg Pa 17112
 Marlor Charlotte 508 Ott Road Bala Cynwyd Pa 19004-2510
 Marlow Gregory S Md 1007 Mantua Pike Woodbury Nj 8096
 Marlow Paul G 507 Prudential Roa Horsham Pa 19044
 Marlowe Loren 4250 Crums Mill Rd Harrisburg Pa 17112
 Marlowe Loren Bisys Long Term Care 4250 Crums Mill Road Harrisburg Pa 17112
 Marlowe Raymond M 3 Round Ridge Rd Apt Mechanicsburg Pa 17055211
 Marlon Emerg Phys Serv Po Box 42026 Philadelphia Pa 19101
 Marmack Christine 808 22nd St Ambridge Pa 15003-1818
 Marman Robert 481 Lynetree Dr West Chester Pa 19380
 Marmolejos Idany N 2075 Swarr Run Rd Lancaster Pa 17601
 Marnien William 4440 Vista St Philadelphia Pa 19136-3709
 Marol Victor E Po Box 238 Hooversville Pa 15936
 Maron Mark 729 N 20th Street Allentown Pa 18104-4042
 Maropis Nicholas C 141 E Gay St West Chester Pa West Chester Pa 19380-3146
 Maroth Carolyn M Apt 1909 2 Franklin Town Blvd Philadelphia Pa 19103-1233
 Marotta Bernice S 1317 Hampton St Scranton Pa 18504-2244
 Marotto Anna 2545 S 17th St Philadelphia Pa 19145-451
 Maroulis Angelina 6706 Chestnut St Fl 2 Upper Darby Pa 19082
 Marozzi Justin 254 S 21st St Apt 3r Philadelphia Pa 19103
 Marple James W 909 Landis Ave Lancaster Pa 17603
 Marple Lawrence R C/O Mary Clarke 5617 Oxford Ave Philadelphia Pa 19124
 Marple Lawrence R Estate C/O Mary Clarke 5617 Oxford Ave Philadelphia Pa 19124
 Marple Leslie S 909 Landis Ave Lancaster Pa 17603
 Marple Medical Assoc. 1999 Sproul Road Ste 21 Broomall Pa 19008
 Marple Medical Associates Suite 21 1999 Sproul Rd Broomall Pa 19008-3504
 Marple Newtown Joint 20 Media Line Road Newtown Square Pa 19073
 Marple Newtown Sch D 120 Media Line Rd Newtown Square Pa 19073-4614
 Marquard Charles R 1150 Radnor Hill Rd Wayne Pa 19087
 Marquardt Frederick 957 Church St Royersford Pa 19468-2123
 Marquart Eleanor E 59 Mount Oliver St Pittsburgh Pa 15210-1745
 Marquette Savings 920 Peach St Erie Pa 16501
 Marquez Dominga 121 Dauphin Street Lancaster Pa 17602

Marquez Elizabeth 1331 Hellerman St Philadelphia Pa 19111
 Marquez Fernando Las Fiores 509-16 Tlacopas Alvaro Obregon Mexico 01040 Ff 00000-0000
 Marquez Pedzo M 221 Francis L Cadden Apt 101 Harrisburg Pa 17104
 Marquis Richard L Jr 205 Hunter Way Chalfont Pa 18914-2015
 Marquis Stanley B 6124 Magnolia Street Phila Pa 19144
 Marr Jean L School St Webster Pa 15087-0000
 Marr Jennifer 325 Countryside Ct Collegeville Pa 19426
 Marra Audrey R 514 S Macdade Blvd Glendolen Pa 19036-2431
 Marra Geraldine A 206 Midland Rd Springfield Pa 19064-1928
 Marrama Nick 10813 Modena Rd Philadelphia Pa 19154-3915
 Marrazzo John 22 Fawn Ln Levittown Pa 19055
 Marrazzo Norman F Jr 606 Village of Penbrook Levittown Pa 19054-0000
 Marrella Anna 555 Centre Ave Reading Pa 19601-0000
 Marrella Leonard E 555 Centre Ave Reading Pa 19601-0000
 Marroero Chantel 619 Monocacy Drive Bath Pa 18014
 Marroero George J 2541 Locust Rd Dover Pa 17315-4546
 Marroero Mario 540 Harmony St Coatesville Pa 19320
 Marroero Michael J 661 Chestnut St Emmaus Pa 18049
 Marroero Salvador 932 1-2 Penn St Reading Pa 19601
 Marrin Mark 2415 Fox Hollow Dr Pittsburg Pa 15237
 Marriott Harrisburg 4650 Lindle Lane Harrisburg Pa 17111
 Marriott 555 N Lane Ste 6138 C/O Apex Site Mgmt Conshohocken Pa 19428
 Marriott Albert E 4142 N Franklin St Philadelphia Pa 19140-2208
 Marriott Edna E 1527 N 54th St Philadelphia Pa 19131-4001
 Marriott Vincent J III 419 E Country Club Lane Wallingford Pa 19086-0000
 Marrocco Marc 3802 Leyland Dr Mechanicsberg Pa 17055
 Marrocco Sal 3802 Leyland Dr Mechanicsberg Pa 17055
 Marrollo Teresa 1910 S Lambert St Philadelphia Pa 19145-2825
 Marron Catherine 3337 Friendship St Philadelphia Pa 19149-1619
 Marrow Robert Po Box 181 Tannersville Pa 18372
 Marrow Thannie 1640 S 21 St Phila Pa 19145
 Mars Financial Services Llc 3 Executive Campus Po Box 2736 Cherry Hill Nj 8002
 Mars Frank 41 Aspen Dr Elizabethtown Pa 17022
 Mars Katharine A 1126 North 64th St Philadelphia Pa 19151-3127
 Marsala Linda 7226 Hilltop Dr Brookhaven Pa 19015-1325
 Marsala Pietro 2 West Main Street Windsor Pa 17366
 Marsano Douglas V 3235 Dye Drive Falls Church Va 22042
 Marsch Ellen R 21 Chalfonte Avenue Pittsburgh Pa 15229-1824
 Marsden Freda I 856 E Schiller St Philadelphia Pa 19134-1333
 Marsden Nancy J 967 Jeffers Bridge Rd West Chester Pa 19380
 Marsee Betty L Box 47 Shirley Ln Hilltown Pa 18927
 Marsee Betty W Po Box 47 Hilltown Pa 18927
 Marsella David J 744 N Broad Street Allentown Pa 18104
 Marsella David J 744 N. Broad Street Allentown Pa 18104
 Marsella Robert F 913 Catharine St Phila Pa 19147
 Marsey Thomas B 26 Crosswind Dr Shrewsbury Pa 17361
 Marsh Annabel 5850 Meridia Apt. 505b Gibsonia Pa 15044
 Marsh Brooks 632 Philadelphia St Indiana Pa 15701
 Marsh Christopher R Po Box 168 Pleasant Unity Pa 15676
 Marsh Cleveland E 2071 Park Street Dover Pa 17315
 Marsh Creek Church 140 Arrandale Blvd Exton Pa 19341
 Marsh Eric 181 Leary Rd Honeybrook Pa 19344
 Marsh Evelyn M 602 Snyders Church Bath Pa 18014
 Marsh Floyd R 376 Ohio St Johnstown Pa 15902
 Marsh Franklin R 2612 Columbia Ave Lancaster Pa 17603-4114
 Marsh Ilene M Ms 412 Price Dr Derry Pa 15627
 Marsh Johnnie D Rr 1 Box 562 Du Bois Pa 15801
 Marsh Joyce R 317 Road Oil City Pa 16301-0000
 Marsh Kelly C 15383 Revere Dr New Freedom Pa 17349
 Marsh Leslie L 6 Stillmeadow Lane Malvern Pa 19355
 Marsh Linda M 2155 Wylie Ave Pittsburgh Pa 15219-6345
 Marsh Medina S 5217 Overbrook Ave Philadelphia Pa 19131
 Marsh Michael Po Box 13732 Seneca Pa 16346
 Marsh Nancy K 498 Kenyon Ave Pittsburgh Pa 15229-1514
 Marsh Nathan 310 Chestnut St Ste 220 Meadville Pa 16335-3257
 Marsh Prentice D 228 North Ramsey St Philadelphia Pa 19139
 Marsh Robert L Box 322 Market St Bolivar Pa 15923
 Marsh Rochester Ny P.O. Box 7247-8753 Philadelphia Pa 19170
 Marsh Usa Inc 6 Ppg Place 3rd Floor Pittsburgh Pa 15222
 Marsh Usa Inc Marsh Norwalk Philadelphia Pa 19170
 Marsh Usa Inc Po Box 1675 Harrisburg Pa 17101
 Marsh William Char Handcrafts 3056 Lincoln Hwy Gordonville Pa 17529
 Marshall Eileen 6252 Wissahickon Av Philadelphia Pa 19144
 Marshall Abram 118 S Brady St Du Bois Pa 15801-2027
 Marshall Alice R 1613 Martha St Munhall Pa 15120-2057
 Marshall Anne M 2434 S Watts St Philadelphia Pa 19148-3527
 Marshall Anthony Douglas 1424 68th Ave Philadelphia Pa 19126-2711
 Marshall Beatrice 264 Linton St Philadelphia Pa 19120-1802
 Marshall Bertha Emma Center City Apts 70 S Pine Street #815 Hazleton Pa 18201-0000
 Marshall Beverly A 4150c King George Dr. Harrisburg Pa 17109
 Marshall Brenda L 1026 Ferry St Apt 1 Easton Pa 18042
 Marshall Bryan E 1801 Buttonwood Street Apt 710 Philadelphia Pa 19130
 Marshall Carol Rr 1 Box 78 Alum Bank Pa 15521-0000
 Marshall Clark W C/O Ben F Marshall Poa P O Box 322 Warrendale Pa 15086-0000
 Marshall Connie 526 Avenue A Stroudsburg Pa 18360
 Marshall Cynthia C 1332 Woodlawn St Pittsburgh Pa 15221-2636
 Marshall David 3513 N 23rd St Philadelphia Pa 19140-3803
 Marshall David L 2001 Hamilton St Korman Apt 325 Philadelphia Pa 19130
 Marshall David L 802 Wick Lane Blue Bell Pa 19422 Blue Bell Pa 19422
 Marshall Dennehey Warner 1845 Walnut St Floor 16 Philadelphia Pa 19103
 Marshall Dennehey Warner Coleman 507 Linden St Ste 800 Scranton Pa 18503
 Marshall Dennehey Warner Coleman and Goggin 10 N Main St Second Flr Doylestown Pa 18901
 Marshall Desemer 751 Pear Street Reading Pa 19604
 Marshall Donald B 5234 Towers Ter Pittsburgh Pa 15229
 Marshall Duggs 2213 Spruce Street # 5 Philadelphia Pa 19103
 Marshall Eleanor M 1819 E Hagert St Phila Pa 19125-1206
 Marshall Eli M 1625 Addison Street Philadelphia Pa 19146
 Marshall Elizabeth 420 Suncrest St Pittsburgh Pa 15210-3323
 Marshall Emma Lee 1250 Church St Indiana Pa 15701-2527
 Marshall Florence 324 W Seymour St Philadelphia Pa 19144-4114
 Marshall Hugh A Po Box 182 New Hope Pa 18938
 Marshall Hugh L III 712 Lafayette Dr Quakertown Pa 18951-1533
 Marshall James P Rd 4 Box 4037 Duncannon Pa 17020
 Marshall James R 118 S Brady St Du Bois Pa 15801
 Marshall James R C/O Mrs Sara Elizabeth Marshal 118 S Brady St P O Box 54 Dubois Pa 15801-2027
 Marshall Janet 649 Lakeview Cir Newton Square Pa 19073
 Marshall Jason L Rr 3 Box 347 New Alexandri Pa 15670
 Marshall Jayson R 185 Elbe Drive Pittsburgh Pa 15209
 Marshall Jean W 39 Heidi Ter Camp Hill Pa 17011-1141
 Marshall John A 161 Brennan Rd Wexford Pa 15090
 Marshall John E Rr 4 Honesdale Pa 18431
 Marshall John Rr 1 Box 78 Alum Bank Pa 15521-0000
 Marshall Joseph J 1700 Diamond Philadelphia Pa 19121-2326
 Marshall Kenneth 5549 Germantown Ave Apta Philadelphia Pa 19144-0000
 Marshall Kloda M 3625 N 9th St Philadelphia Pa 19140-4318
 Marshall Kresman Atty Thompson Justina As P and G 1950 St Rd Bensalem Pa 19020
 Marshall Louis C O Samuel Marshall 56 24 Catherine St Philadelphia Pa 19143-0000
 Marshall Maggie 1943 N 23rd St Philadelphia Pa 19121-2024
 Marshall Marvin M C/O David M Marshall 1603 Locust St New Cumberland Pa 17070
 Marshall Mary Christin C/O Girard Bank Po Box 8337 Philadelphia Pa 19101-0000
 Marshall Mary T 56 Aspen Ln Levittown Pa 19055-1231
 Marshall Maurice L 6921 Wister St Philadelphia Pa 19138-1918
 Marshall Michelle Rd1 Box 231 Polk Pa 16342
 Marshall Phillip Michael 9358 Resiugson Ave Philadelphia Pa 19115
 Marshall Robert 1201 Florence Drive Harrisburg Pa 17112
 Marshall Robert 1328 Farrington Rd Philadelphia Pa 19151
 Marshall Robert M 3214 W Hilton St Philadelphia Pa 19129-1206
 Marshall Ronald W 3718 Aster Street Allen Town Pa 18104
 Marshall Samantha A P.O. Box 1242 Rancho Santa Ca 92067
 Marshall Sara Elizabeth 118 S Brady St Du Bois Pa 15801-2027
 Marshall Shirley 1513 Colwell St Pittsburgh Pa 15219
 Marshall Syritta S 7215 Sommers Rd Phila Pa 19138
 Marshall Tammy S C/O Jms Inc 1801 Market Street Philadelphia Pa 19103-1628
 Marshall Terrence F 1004 Susquehanna Allentown Pa 18103-3966
 Marshall Thomas A 1717 Route 228 Cranberry Tow Pa 16066
 Marshall Ulysses 1426 Bidwell St Pittsburgh Pa 15233-1438
 Marshall Von R 118 S Brady St Du Bois Pa 15801
 Marshall Von R C/O Mrs Sara Elizabeth Marshal 118 S Brady St P O Box 54 Dubois Pa 15801-2027
 Marshall Wood 450 Forrest Ave Norristown Pa 19401
 Marshman Jerome T 6539 Llewellyn Street Pittsburgh Pa 15206
 Marsico Fannie Mae 211 Eastern Avenue Pittsburgh Pa 15215
 Marsico Kevin 5499 Quentin St Philadelphia Pa 19128-2818
 Marsico Robert M Sr 2031 S Bouvier St Philadelphia Pa 19145-2909
 Marsico Terri 211 Eastern Avenue Pittsburgh Pa 15215
 Marsilio Geneva 216 Wilson Dr Hazleton Pa 18201-6845
 Marstell Joseph 26 W 4th St Wyoming Pa 18644-1724
 Marstine Sheldon 5520 Dunmayle Street Pittsburgh Pa 15217-1015
 Marston Doris P 4770 Frich Dr Pittsburgh Pa 15227-1332
 Marston John E 4770 Frick Dr Pittsburgh Pa 15227-1332
 Marszalek Izabela 41 E Elizabeth Lane Richboro Pa 18954
 Marszalkowski Franzesk 43 Loomis St Nanticoke Pa 18634-1809
 Martancik Robert L 348 Independence Dr Holland Pa 18966-2729
 Marte Luz 4714 Rosehill St Philadelphia Pa 19120
 Martelack Freda L 4523 N 8th St Philadelphia Pa 19140-1343
 Martell Bethanne M Delaware Valley Fin'l 3 Radnor Corp. Ctr #200 Wayne Pa 19087
 Martell Dominick 8935 Blue Grass Rd Philadelphia Pa 19152-1303
 Martell Joseph A 1310 Kerper St Philadelphia Pa 19111-4902
 Martella Anna 1991 N 52nd St Philadelphia Pa 19131-3301
 Martella Arthur T III 2410 Forty Foot Rd Harleysville Pa 19438-0000
 Martella Christopher W 1081 Mckinley Ave Johnstown Pa 15905-4321
 Martelli Amy 960 D King Russ Road Harrisburg Pa 17109
 Martelli Theresa M 45 Lookover Ln Yardley Pa 19067
 Martello Dennis E 2017 Mckinney Rd Monroeville Pa 15146-4500
 Martello Roaberta 2916 Walnut Hill St Philadelphia Pa 19152
 Martello William S 2009 Wilmington Rd New Castle Pa 16105-1928
 Marten Craig C P O Box 9718 Philadelphia Pa 19140
 Martenas 9479 Pineville Rd Shippensburg Pa 17257
 Martera Inc 9 Industry Dr Washington Pa 15301
 Marti Mary Beth 2189 Springtown Hill Rd Hellertown Pa 18055-3044
 Martha Dorn 3084 Woodland Rd Ambridge Pa 15003-1348
 Martha Harr Loyalhanna Care Center Latrobe Pa 15650
 Martha Leech 535 Melrose Ave Ambridge Pa 15003-2450
 Martha Tiffany 151 Glade Run Rd Mars Pa 16046
 Marti Jon P 222 Jefferson St Warren Pa 16365
 Martiez Hector 125 N. Pine St Lancaster Pa 17603
 Martillotti Cassand 510 Mckinley Ave E Vandergrift Pa 15629-0000
 Martillotti Frank S 510 Mckinley Ave E Vandergrift Pa 15629-0000
 Martillotti Theresa 510a Mckinley Ave E Vandergrift Pa 15629
 Martillotti Theresa D Po Box 54 E Vandergrift Pa 15629-0054
 Martin Adriane M 119 Kiester Rd Slippery Rock Pa 16057
 Martin Alfreda 1135 S 56th St Phila Pa 19143-0000
 Martin Andrew 104 N Spruce St Birdsboro Pa 19508
 Martin Andrew J 484 N. 7th St. Royersford Pa 19468
 Martin Anna 7123 N 20th St Philadelphia Pa 19138-2129
 Martin Anthony 3832 Westcambridge Philadelphia Pa 19104
 Martin April 22 South Springfield Rd Clifton Heights Pa 19018
 Martin Arlene 914 South Avenue Apt C17 Secane Pa 19018
 Martin Art 264 White Oak Road New Holland Pa 17557
 Martin Banks Pond Lehocky Pc C/O Lynn Stephen J 1818 Market St 35th Fl Philadelphia Pa 19103-0000
 Martin Barbara A 5714 Arch St Philadelphia Pa 19139-2418
 Martin Barbara M Rd 3 Box 407 Montoursville Pa 17754
 Martin Basil D 55 Arnold St Washington Pa 15301-6262
 Martin Bernice 224 Mount Misery Ln Langhorne Pa 19047-5025
 Martin Bette 4316 Foster Pgh Pa 15201
 Martin Betty J 4343 Fkd Philadelphia Pa 00000-0000
 Martin Brian S 1615 Center Ave Pittsburgh Pa 15215
 Martin Brian S 1815 Center Avenue Pittsburgh Pa 15215
 Martin Bridgette 339 Dylan Drive Allentown Pa 18104

Martin Carlos 247 W Main St Middletown Pa 17057-1218
 Martin Carole Lynne 35 S Llanwellyn Ave Glendon Pa 19036-1820
 Martin Carolyn J 1723 N Redfield St Philadelphia Pa 19151-3922
 Martin Catherine A 2147 N Percy St Philadelphia Pa 19122-1325
 Martin Cecilia E 2049 Ironwood Rd Palmerton Pa 18071
 Martin Charla 504 The Hideout Lake Ariel Pa 18436-9783
 Martin Charles B 1544 N Robinson St Philadelphia Pa 19151-4244
 Martin Charles J 910 Broadway Ave Secane Pa 19018
 Martin Charles J 927 Barnesville Barnesville Pa 18214
 Martin Charles R 927 Barnesville Barnesville Pa 18214
 Martin Charles W 1201 Bessemer St Scottsdale Pa 15683
 Martin Charlita Po Box 5106 Philadelphia Pa 19141-5106
 Martin Charlotte E 303 Monroe St Easton Pa 18042
 Martin Chris 7328 Sycamore Ave Lamott Pa 19027
 Martin Christian R Rt 1 New Holland Pa 17557
 Martin Clarence L 1021 Sage Ave Reading Pa 19605-3303
 Martin Cornelia M 33 Forest Hills Rd Pittsburgh Pa 15221-3707
 Martin Dale R 170 Linda Terrace Ephrata Pa 17522
 Martin David 524 Shoemaker Rd Elkins Park Pa 19027-2412
 Martin David G 1408 Mission Rd Quakertown Pa 18951-5630
 Martin Donna L 1014 Tiverton Rd Mechanicsburg Pa 17050-7656
 Martin Donna M 6 Pheasant View Dr Dillsburg Pa 17019-8843
 Martin Dori E 170 Linda Terrace Ephrata Pa 17522
 Martin Edward Po Box 206 Orefield Pa 18069
 Martin Eleanor 1142 Beechwood Ave Farrell Pa 16121-1103
 Martin Elfriede P Rr 2 Box 223b Dunbar Pa 15431-9751
 Martin Elizabeth 129 Eade Ave Glenshaw Pa 15116
 Martin Elizabeth B 1701 4th Ave Freedom Pa 15042-2001
 Martin Elizabeth R 220 S Main St Phoenixville Pa 19460-3712
 Martin Elizabeth T 188 Duncannon Ave Philadelphia Pa 19120-3432
 Martin Ellen 1658 S 54th St Philadelphia Pa 19143-5412
 Martin Emanuel J 555 W Clarke Ave York Pa 17404
 Martin Emma D 536 E Fulton St Apt 6 Lancaster Pa 17602
 Martin Emmaline Elizabeth 7611 Parkview Rd Upper Darby Pa 19082
 Martin Eugene Jr 729 Ridge St Bethlehem Pa 18015-3621
 Martin Eula B 500 S 9th St Reading Pa 19602-2504
 Martin Evelyn L 1251 S 24th St Philadelphia Pa 19146-4127
 Martin Field Family Trust Blank Rome Comisky/Mcca Robert Broder 1 Logan Sq Philadelphia Pa 19103-6933
 Martin G Smith Auto Sales Inc 150 Kedron Avenue Folsom Pa 19033
 Martin Gary W Sr 218 Sumac St Fl 3 Philadelphia Pa 19128-3826
 Martin Genevieve L 2341 N Hancock St Philadelphia Pa 19133-3721
 Martin Gennel 2241 Concord Cir Harrisburg Pa 17110
 Martin George F 113 Ridley Rd Wallingford Pa 19086-7140
 Martin George N 5648 Carpenter St Philadelphia Pa 19143-2804
 Martin H Horvitz Dds 117 South 17th Street Philadelphia Pa 19103
 Martin H Horvitz Dds Pc 1930 Chestnut Street Phila Pa 19103
 Martin Helen M 8866 Maple St Meadville Pa 16335
 Martin Holly Rr 2 Box 2778 Russell Pa 16345-9304
 Martin Ian C 300 E Irvin Ave State College Pa 16801
 Martin Irene Grace C/O Caroline Polsz Presbyterian Home 58th St & Greenway Ave Philadelphia Pa 19143-0000
 Martin Iva P Rd #2 Box 230a Farmington Pa 15437
 Martin J Wilbur 215 Manor Ave Millersville Pa 17551-1115
 Martin James 207 Tulane Lane Altoona Pa 16602
 Martin James 2312 N 22nd St Philadelphia Pa 19132-4805
 Martin James E E1 Carl Ave Box 4589 Eighty Four Pa 15330-0589
 Martin James G. 3069 Mercer St Philadelphia Pa 19134
 Martin James L 1780 Forest Crk Dr Blue Bell Pa 19422-0000
 Martin James R 139 W Lancaster Ave Downingtown Pa 19335-2509
 Martin James W 4281 Normandy Ru Erie Pa 16506-3652
 Martin Janet A Seggiecrook Steading Leslie Near Insch Aberdeenshire Scotla FO
 Martin Jay 3 Sheffield Dr Marlton Nj 08053-4205
 Martin Jay Po Box 5311 New Castle Pa 16105
 Martin Jean 4028 Taylor Ave Drexel Hill Pa 19026-3603
 Martin Jean M 437 Linden Avenue Doylestown Pa 18901-4409
 Martin Jeanine 1533 South 31st Street Philadelphia Pa 19146
 Martin Jeffrey F 4731 Tacony St Philadelphia Pa 19137-1123
 Martin Jeffrey S 422 1/2 Atwood Street Pittsburgh Pa 15213
 Martin Jennifer L 22 11 Valley Rd Drexel Hill Pa 19026-0000
 Martin Jeremy 14020 Bain Rd Mercersburg Pa 17236-9516
 Martin Jessie A 502 S Lime St Lancaster Pa 17602-3625
 Martin Joan L Mrs Rd1 Box 601 Honey Brook Pa 19344
 Martin Joanne V Box 623 Phoenixville Pa 19460-0623
 Martin Johanna 2925 Gilham St Philadelphia Pa 19149-3019
 Martin John 1544 S Taney Street Philadelphia Pa 19146
 Martin John 2134 S Opal St Philadelphia Pa 19145-3606
 Martin John B 9130 Green Tree Rd Chestnut Hill Pa 19118-2635
 Martin John L 1451 W Sparks St Philadelphia Pa 19141-1937
 Martin Johnnie E 3009 Meyer Blvd Mc Keesport Pa 15132-5118
 Martin Joseph M Po Box 38 Apollo Pa 15613
 Martin Joyce F 237 Highway View Dr Bridgeville Pa 15017-1715
 Martin Joyce M 2623 Old Bethlehem Pike Quakertown Pa 18951
 Martin Julia M 218 S Main St Phoenixville Pa 19460-3712
 Martin Justin L 420 E Cumberland St Lebanon Pa 17042
 Martin Katherine L. 107 W. Woods La. Swanville Me 4915
 Martin Kathryn Lois 239 N Main St Houston Pa 15342-1515
 Martin Ken 1017 Trewellyn Avenue Penilyn Pa 19422
 Martin Kerrie B Po Box 617 Chinchilla Pa 18410
 Martin Kristen Lynne 144 Elizabeth St Hopwood Pa 15445
 Martin Kristopher 3224 Estate Dr Oakdale Pa 15071
 Martin Kurt F Po Box 338 Scotland Pa 17254-0000
 Martin Laura G 5500 Whitby Ave Philadelphia Pa 19143-4015
 Martin Laverda B Rr 4 Box 149a Birdsboro Pa 19508
 Martin Leann 421 4th St Slatington Pa 18080-0000
 Martin Leo J III 1466 Murray St Sherri Martin Photographer Forty Fort Pa 18704
 Martin Lillian M 230 Rebecca St Mc Keesport Pa 15132
 Martin Lillian P O Box 24 904 Plymouth Rd Gwynd Vly Pa 19437
 Martin Lori 406 Avenue B Woodbridge Nj 7095
 Martin Lynn 625 Montgomery Ave Brnrmr Pa 19010
 Martin Mandisa A 108 West Minister St Wilkes-Barre Pa 18702
 Martin Marcia 1900 Garrick Dr Pittsburgh Pa 15235
 Martin Marcus Po Box 5106 Philadelphia Pa 19141-5106
 Martin Margaret 1746 N Felton St Philadelphia Pa 19151-3440
 Martin Margaret D 411 N Middletown Rd Apt D-103 Media Pa 19063
 Martin Margaret E 4920 Chestnut St Philadelphia Pa 19139-3544
 Martin Marie 275 Meadow St Meadville Pa 16335-1229
 Martin Marie C 1006 Cobbs St Drexel Hill Pa 19026-1804
 Martin Marsha 422 Edmond St Pittsburgh Pa 15224
 Martin Martha A 141 Lancaster Avenue Apt. 1 Paoli Pa 19301
 Martin Mary A 3605 Dawson St Pittsburgh Pa 15213-4124
 Martin Mary C/O Mary Ellen Kurtak 500 E Bruceton Rd Apt 828 Pittsburgh Pa 15236-4544
 Martin Mary Catherine Po Box 1274 Erie Pa 16512-1274
 Martin Mary S 3613 Sp Garden St Philadelphia Pa 19104-0000
 Martin Mary Tregilgas 2205 Manthony Ave Broomall Pa 19008-0000
 Martin Max B 312 Seneca Lane Verona Pa 15147-3073
 Martin Melissa 3998 Rowena Dr Apt B Philadelphia Pa 19114
 Martin Meta M 2608 Laurel Dr Bristol Pa 19007-2029
 Martin Michael L Po Box 236 Attn: B Mittman Huntingdon Valley Pa 19006-0236
 Martin Mildred P 3059 Agate St Philadelphia Pa 19134-4320
 Martin N Sarah 76 Clover Drive Hollidaysburg Pa 16648
 Martin Naaman 523 N Railroad Ave New Holland Pa 17557-9758
 Martin Patricia A. 8268 Forrest Avenue Philadelphia Pa 19150
 Martin Patrick L 16 Old Dorwart St Lancaster Pa 17602
 Martin Paul 233 Arden Rd Conshocken Pa 19428
 Martin Paul W Estate Attn Blevins & Clark Lip 2421 Willow Street Pike Willow Street Pa 17584
 Martin Phyllis C 4080 Fawn Drive Harrisburg Pa 17112-0000
 Martin Portia 5540 Bloyd St Philadelphia Pa 19138
 Martin Portia 5540 Bloyd St Philadelphia Pa 19138-0000
 Martin Randy N 208 E Liberty St Schuylkill Have Pa 17972-1706
 Martin Raymond A 502 E Pike St Houston Pa 15342-0000
 Martin Raymond N Jr 200 Bridge St Morton Pa 19070-2005
 Martin Richard 209 N Vodges Street Philadelphia Pa 19139
 Martin Richard 4327 Pine St Philadelphia Pa 19104-3919
 Martin Richard 718 High St Lancaster Pa 17602
 Martin Richard C 138 Langford Circle Lancaster Pa 17601
 Martin Richard G 9159 Joyce Ln Hummelstown Pa 17036
 Martin Richard M Jr 209 N Vodges Street Philadelphia Pa 19139
 Martin Rita A 2134 S Opal St Philadelphia Pa 19145-3606
 Martin Robert 1504 S 49th Street Philadelphia Pa 19143
 Martin Robert 66 South 60th Philadelphia Pa 19139
 Martin Robert A 47 Orangewood Dr Levittown Pa 19057
 Martin Robert S 1558 Clark Drive Yardley Pa 19067
 Martin Robert W II 146 Green Meadow Lane Chambersburg Pa 17201
 Martin Rolf 413 Winona Lakes E Stroudsburg Pa 18321
 Martin Ronald C/O Joseph Martin 600 Baldwin Ave Sharon Pa 16146-2730
 Martin Roosevelt 8268 Forrest Avenue Philadelphia Pa 19150
 Martin Rosa B 756 Lelanli Lane Yeaton Pa 19050
 Martin Rose M 1036 Scott St Reading Pa 19611-1742
 Martin Rosemarie A 6610 Greenway Ave Philadelphia Pa 19142-1608
 Martin Ruth E 5450 Wissahickon Ave Apt 1045 Philadelphia Pa 19144
 Martin S 3 Lakeview Lane Swiftwater Pa 18370
 Martin Sally A 7701 Lindbergh Blvd #1117 Philadelphia Pa 19153-0000
 Martin Sara 19 Parelstraat B7 2500 Lier Fo 00000-0000
 Martin Scott A 1097 North Ave Apt 114 Millvale Pa 15209-2244
 Martin Scott D 221 Georgetown Cr Hanover Pa 17331
 Martin Sean 532 Starlite Rd Lemont Furnace Pa 15456
 Martin Stanley C 311 Butler Rd. Springfield Pa 19064
 Martin Steven L 110 North Park Ave Coatesville Pa 19320
 Martin Steven L 6 Pheasant View Dr Dillsburg Pa 17019-8843
 Martin Tamara L 1125 Devonshire Rd Lancaster Pa 17601
 Martin Thomas E 353 W 3rd St Erie Pa 16507-1207
 Martin Valerie 328 W 4th St Media Pa 19063
 Martin Ventures Inc P O Box 321 Dba Floor Cov Intl Clarks Summit Pa 18411
 Martin Viola 3519 N 18th St # 1 Philadelphia Pa 19140
 Martin Walter 4911 Penn Ave Pittsburgh Pa 15224
 Martin Walter R 3958 N 6th St Philadelphia Pa 19140-3329
 Martin Wayne 349 Trinty Ave Ambler Pa 19002
 Martin Wayne E 2807 Fillmore Dr Chambersburg Pa 17201-782
 Martin William D 1 Dorchester Dr Pittsburgh Pa 15241
 Martin William E 112 Point Place Kittanning Pa 16201
 Martin Willie 1548a Spring Garden St Easton Pa 18042
 Martin Wm T 507 Remington Court Chalfont Pa 18914
 Martindale & Co 200 Four Falls Corp Center Sui W Conshohocken Pa 19428
 Martindale Wight Jr 436 Williamson Rd Gladwyne Pa 19035
 Martine Angeline M Po Box 5102 Harrisburg Pa 17111-0102
 Martineau Deborah L 1614 Middle St Fl Apt 1 Pittsburgh Pa 15215
 Martinek Lydia R 246 S Grandview Ave Pittsburgh Pa 15205
 Martinek Edward 3126 Ruth Street Philadelphia Pa 19134
 Martinelli John Box 526 Belle Vernon Pa 15012-0526
 Martinelli Joseph Jr 501 N Simpson St Philadelphia Pa 19151-4024
 Martinelli Sandra J 538 S Melville St Phila Pa 19143
 Martinez Carlos D 20 South St Mcsherrstown Pa 17344
 Martinez 252 Edmonds Avenue Northampton Pa 18067
 Martinez Angel 1123 Willowbee Ave Brooklyn Ny 11237
 Martinez Carlos 1030 W Main St Norristown Pa 19401
 Martinez Carlos Juan 3406 N Marshall St Philadelphia Pa 19140-5515
 Martinez Carmen J 659 Front St York Pa 17404
 Martinez Christian 11 South Main Street Biglerville Pa 17307
 Martinez Christopher 706 North 10th Street Reading Pa 19604
 Martinez Claudia Po Box 590 Huntingdon Valley Pa 19006
 Martinez Dan P O Box 141 Natrona Heights Pa 15065
 Martinez Daniel J 22- 22 Arnold #B Mt Clemens Mi 48045
 Martinez Esther 518 W Girard Ave Philadelphia Pa 19123-1414
 Martinez Galanes Joel 301 N. Halstead St. Floor 1 Allentown Pa 18109
 Martinez Giovanna 607 Hess St Bethlehem Pa 18015-2926
 Martinez Guadalupe Calle Santa Maria 105 Venedo Lp San Luis Potosi Mx 78920
 Martinez Jessica 2929 Rorer Street Philadelphia Pa 19134
 Martinez Jorge L Md 750 Washington Rd # 12 Pittsburgh Pa 15228
 Martinez Jose 2103 Georgia Road Temple Pa 19560
 Martinez Jose 3321 Fremont Street Erie Pa 16510
 Martinez Joselito 3032 Klein St Apt 167 Bn Allentown Pa 18103

Martinez Joseph A 699 N Bethlehem Pike Spring House Pa 19477
 Martinez Joshua L 2120 North 2nd Street Philadelphia Pa 19122
 Martinez Juan 219 Greenwich St Reading Pa 19601-2818
 Martinez Juan 343 N 10th Street Reading Pa 19604
 Martinez Juan 5627 N Mascher St Philadelphia Pa 19120
 Martinez Juan 5627 North Mascher Street Philadelphia Pa 19120
 Martinez Juanita 61 N 14th St Harrisburg Pa 17103
 Martinez Kenneth 252 Edmonds Avenue Northampton Pa 18067
 Martinez Latisha M 555 S Main Street Chambersburg Pa 17201
 Martinez Luis 100 Constitution Ave Upper Darby Pa 19082
 Martinez Luis 815 N Penn Street Allentown Pa 18102
 Martinez Luz M 4123 J St Philadelphia Pa 19124-0000
 Martinez Marco 469 Hepburn Road Avondale Pa 19311
 Martinez Maria 215 S Shirley St Allentown Pa 18102-2521
 Martinez Maria C 3829 North 5th Street Philadelphia Pa 19140
 Martinez Michael 1923 Hamlet Dr Tobyhanna Pa 18466
 Martinez Michelle C/O Carrie Sheats 807 Bushkill St # 1 Easton Pa 18042-3339
 Martinez Nesbit Mary L 256 So Albemarle St York Pa 17403-0000
 Martinez Norma 442 Tomlinson Rd Philadelphia Pa 19116
 Martinez Pedro 10015 Northeast Ave Philadelphia Pa 19116
 Martinez Pedro 412 Roosevelt Blvd Philadelphia Pa 19120
 Martinez Rafael 516 S 11 St Reading Pa 19602
 Martinez Randolph 52 E Main Street Adamstown Pa 19501
 Martinez Randy 1329 E 3rd St Williamsport Pa 17701
 Martinez Raul 281 South Fieldstone Ct Yardley Pa 19067
 Martinez Roberto 220 Sunnybrook Ave Melrose Park Pa 19027-3428
 Martinez Roxana 20421 Saticoy Canoga Pa 19504
 Martinez Rudy C/O Keane Tracers Inc One Tower Bridge 100 Front Street Suite 300 West Conshohocken Pa 19428-2877
 Martinez Salvador 907 Christian St Philadelphia Pa 19147
 Martinez Salvador T 4307 Dillon Road Doylestown Pa 18901
 Martinez Steven 201 S Matlack St West Chester Pa 19380
 Martinez Susan M 1400 Rydal St Pittsburgh Pa 15205
 Martinez Teodoro 530 N 12th St Apt 11 Reading Pa 19604
 Martini Jeffrey R 34 E Stevens St Gettysburg Pa 17325-1323
 Martini Krista 238 S Lincoln St Homer City Pa 15748-1513
 Martini Mary W 311 Walnut St. Havertown Pa 19083
 Martini Michael V 311 Walnut St. Havertown Pa 19083
 Martinichio Larry C 1316 S Alder Street Phila Pa 19147
 Martinisko Milan 40 Rhoda Ave Leechburg Pa 15656
 Martinko Agnes Allegheny Lutheran Home 807 Goucher St Johnstown Pa 15905-2942
 Martino Aa Po Box 222 Jenkintown Pa 19046-0222
 Martino Cynthia 3127 Miller St Phila Pa 19134-5011
 Martino Daniel D Rr 3 Box 81c Altoona Pa 16601-9708
 Martino Fortunato 835 Orchard Ave Runnemede Pa 8078
 Martino Frank J 502 W Madison Ave New Castle Pa 16102-1263
 Martino James 3507 N 9th St Philadelphia Pa 19140-4306
 Martino John J 303 Connecticut Dr Erie Pa 16505-2213
 Martino Joseph C 102 Morgan Rd Aston Pa 19014-2526
 Martino Mary A 38 Heron Rd Holland Pa 18966-2110
 Martino Pasquale C 38 Heron Rd Holland Pa 18966-2110
 Martino Vincent F 1435 Washington St Easton Pa 18042-4775
 Martinowski Patricia A Rr 4 Box 118 Mt Pleasant Pa 15666-9001
 Martins Arnoldo Alves 1439 Fanshawe St Philadelphia Pa 19111
 Martins County Market 1717 W Main Ephrata Pa 17522
 Martinsen John P 600 Vassar Rd Wayne Pa 19087-5313
 Martinsky Barbara Jean 355 N Lincoln Ave Scranton Pa 18504
 Martone Christopher H 1625 Union Ave Natrona Heights Pa 15065-2137
 Martone Frances 215 W Cherry St New Castle Pa 16102-1872
 Martorana Michael 616 W Grant St Houston Pa 15342-1332
 Martorell Tracy 8 Nassau Ct Reading Pa 19607-1411
 Marts Charles M Jr 1500 5th Ave Rear Arnold Pa 15068-4414
 Marts Edgar P Rr 2 Export Pa 15632-9802
 Marts Grant R 1314 Grandview Ave Mc Keesport Pa 15132-5521
 Marts Victoria 112 Jamison Ln Monroeville Pa 15146-2316
 Martucci Betty J 177 W Main St Apt 211 Uniontown Pa 15401-5534
 Martucci Brenda 11 Weber Ln 320 Gilbert Pa 18331
 Martucci Gary 154 Cedarbrook Rd Ardmore Pa 19003
 Martucci William V 634 Brook St Scranton Pa 18505
 Martuccio Gene 725 Briarwood Rd Hermitage Pa 16148
 Marturano Rita 2023 Mercy St Philadelphia Pa 19145-2806
 Martus Kenneth J 3077 Tilton St Philadelphia Pa 19134-5831
 Martuscelli Dennis O 1029 Smithton Ave Pittsburgh Pa 15212-2448
 Marty John 35 Woessner Ave Pittsburgh Pa 15212
 Marty John A 35 Woessner Ave Pittsburgh Pa 15212
 Marty Joseph A Rd 4 Corry Pa 16407
 Marty Sussman Motors Inc 1543 Easton Rd Roslyn Pa 19001
 Martyn Gail E 180 Hansell Rd Lansdowne Pa 19050-1629
 Martz Douglas 655 Mercer St Turtle Creek Pa 15145
 Martz Harry A Jr 317 Willow Ave Camp Hill Pa 17011
 Martz James P 312 W 21st St Tyrone Pa 16686-2312
 Martz Jeffrey 533 W Chestnut St Lancaster Pa 17603
 Martz John F 784 Scarsdale Cir Lancaster Pa 17603-2326
 Martz Mary 358 Hummel Ave Lemoyne Pa 17043-1950
 Martz Melody S 312 W 21st St Tyrone Pa 16686-2312
 Martz Nicole J 4243 8th Avenue Temple Pa 19560
 Martz Pamela J 1215 Goucher St Johnstown Pa 15905-1807
 Martz Patricia E. Brown Street Rd 5 Box 5186 B East Stroudsburg Pa 18301
 Martz Randel R Po Box 42 Sigel Pa 15860-0042
 Martz Ryle E 120 Quince St Harrisburg Pa 17111-1846
 Martzall Evelyn J 360 Walnut St Denver Pa 17517-1438
 Martzall Tracy S 1900 Furnace Hill Rd Denver Pa 17517-9566
 Marubeni America Corporation Payroll Dept 450 Lexington Ave New York Ny 10017
 Maruna Daniel 46 Forest Rd # R Ambridge Pa 15003-1308
 Marunich Constance M 468 Franklin Ave Palmerton Pa 18071-1614
 Maruscak J M 1111 W Bridge St Spring City Pa 19475
 Marushak Norma P O Box 4 Philipsburg Pa 16866
 Marushak Veronica P O Box 4 Philipsburg Pa 16866
 Marvel Alice 5605 Whitby Ave Philadelphia Pa 19143-4621
 Marvelous Nails 4456 Main St Philadelphia Pa 19127
 Marvick Family Trust P O Box 9002 Valley Forge Pa
 Marvil John A 1037 Yates Ave Marcus Hook Pa 19061-4636
 Marvin D Fuchs Od 100 E Glenolden Ave Glenolden Pa 19036
 Marvin Eleanor A Itf 831 Venetia Rd Venetia Pa 15367-1407
 Marvin R Hyett Md Pa 1015 Chestnut St Ste 1321 Philadelphia Pa 19107-0000
 Marworth Hospital P O Shawnee-Delaware Pa 18356
 Marx Anna 1717 N 3rd St Philadelphia Pa 19122-3004
 Marx Dorothy 3354 Waterloo St Philadelphia Pa 19140-5828
 Marx Ethel K 3987 Lankenau Ave Philadelphia Pa 19131-2808
 Marx Mary E 3987 Lankenau Ave Philadelphia Pa 19131-2808
 Marx Rose A 1374 Newport Ave Northampton Pa 18067-1442
 Marx William J 20 Quarry Rd Levittown Pa 19057
 Mary Agnes 1988 Elston St Philadelphia Pa 19138-2719
 Mary Alice Hannon 7 Lynn St Kingstone Pa 18704-1006
 Mary Ann Liebert Inc 2 Madison Ave Larchmont Ny 10538
 Mary Bell 8590 New Falls Rd P 4 Levittown Pa 19030
 Mary Breining Rr 1 Shamokin Pa 17872-9801 Shamokin Pa 17872
 Mary C Ogonek Tr U-A 06-01-88 F-B-O St Anthony's Guild Apt 532 Philadelphia Pa 19130-2328
 Mary Clifford 2605 N Newkirk Philadelphia Pa 99999
 Mary Dunn 201 Hillmond St Apt A 5 Bethlehem Pa 18017
 Mary Est of 327 Palmer Rd Butler Pa 16001
 Mary Harris Kmhp-200 Stevens Philadelphia Pa 19113
 Mary Hausch 429 Willows Avenue Folcroft Pa 19032
 Mary J Mc Hale Irr Tr C/O Christopher R Zentgraf Esq 2131 N Broad St Ste 100 Lansdale Pa 19446-0000
 Mary Jane Gradisek 2500 Rt 819 North Mount Pleasant Pa 15666-9162
 Mary Jo Hennessy 55 Vernon Dr Pittsburgh Pa 15228
 Mary Kate Doyle 527 Camelot Drive Brookhave Pa 19015
 Mary Kate Romberger 2551 W Church Road Glenside Pa 19038
 Mary Lamaina A 2958 Rorer St Philadelphia Pa 19134-3019
 Mary M Timek Tod Po Box 1133 Pittston Pa 18640-5119
 Mary Nguyen 213 Bellwood Dr Pittsburgh Pa 15229
 Mary Parke Sterling Health Care 318 Front St Media Pa 19063
 Mary Patricia Belles 10 Schooley Ave Exeter Pa 18643-2642
 Mary Phelps 325 Walnut St Bristol Pa 19007
 Mary Rty J 120 S Pennsylvania Ave Sayre Pa 18840-1014
 Mary Schreffler Ecc Retirement Village Rm 206 7 W Park Ave Myerstown Pa 17067
 Mary T Timer Tod Gerald Timek Po Box 1133 Pittston Pa 18640-5119
 Mary Tkach 308 Haynes St Johnstown Pa 15901-2501 Johnstown Pa 15901
 Mary Villandre Rr 4 E Strsberg Pa 18301
 Marybeth Finn 3205 Maple Rd Huntingdon Valley Pa 19006
 Maryj E Calis Attn Ele and Dig 4 W Washington St Shenandoah Pa 17976
 Maryland Blair Associates 301 City Line Ave Bala Cynwyd Pa 19004
 Maryland Casualty Co. 303 International Circle 5th Floor Hunt Valley Md 21030
 Maryland Child Suppo Po Box 17396 Baltimore Md 21297-1396
 Maryland Child Support Po Box 17396 Baltimore Md 21297-1396
 Maryland William A 244 Locust Ave Apt 1 Washington Pa 15301-4022
 Maryott Bowen FnrI Hm 217 York Ave Towanda Pa 18848-1952
 Maryott Bowen Frl Home 217 York Ave Towanda Pa 18848-1952
 Maryott Bowen Funeral Home Inc 217 York Ave Towanda Pa 18848-1952
 Mary's Caterers Po Box 25080 Philadelphia Pa 19147
 Marywood Cashiers Office 2300 Adams Avenue Scranton Pa 18509
 Marzan Altgracia N 517 N 7th St Apt 1 Allentown Pa 18102
 Marzano Rachel C C/O Teresa Morabito Po Box 22 Beaver Falls Pa 15010
 Marzano Theresa M 1501 Mott St West Bristol Pa 19007-1830
 Marzec Mithcell Jr 2221 Pemberon St Philadelphia Pa 19146
 Marzella Megan E 307 Hanover St Bethlehem Pa 18018-5634
 Marzelli Michael F & M College Po Box 1097 Lancaster Pa 17602
 Marzeno Joseph 40 Monroe Lake Shrs East Stroudsburg Pa 18301-9407
 Marzo Carmen Schwenksville Pa 19473-0000
 Marzo Javier 700 Niles Pond Road Honesdale Pa 18431
 Marzullo Frank J 28 Weston Pl Shenandoah Pa 17976-1005
 Mas 1228 1 Tower Bridge A C Forethought Life Insurance W Conshohocken Pa 19428
 Mas Design Group 4808 Liberty Ave Bloomfield Pa 15224-2108
 Mas Nytnc Teachers Ret One Tower Bridge West Conshohocken Pa 19428
 Mas Pooled Trust Fd One Tower Bridge West Conshohocken Pa 19428
 Mas Transport Inc. C/O Sa P.O. Box 250 Doylestown Pa 18901
 Masaitis Anna 225 Allen Ave Donora Pa 15033-1406
 Masani Pesi R 401 Shady Ave Apt D603 Pittsburgh Pa 152064810
 Masaniello Sophie 5201 Terrace Rd Mechanicsburg Pa 170506813
 Masapollo Josephine 821 S Mildred St Philadelphia Pa 19147-2824
 Mascaro Frank J 247 Noble St Souderton Pa 18964-1556
 Mascaro Joseph 411 Torrence Ave Carnegie Pa 15106
 Mascaro Juan C #5 Highland Court Pittsburgh Pa 15206-1420
 Mascaro Maria 6002 Lindbergh Blvd Philadelphia Pa 19142
 Mascaro Maria 6002 Lindbergh Blvd Philadelphia Pa 19142-0000
 Mascaro Pietro 1427 Birch St Scranton Pa 18505
 Mascelli Cheryl Rr 1 Box 1264 Carbondale Pa 18407
 Mascelli Cherylann P Rr 1 Box 1264 Carbondale Pa 18407-0000
 Mascelli John Cathy 148 Adams Ave Scranton Pa 18503-1859
 Mascetti Ceasar 287 Mackensie Dr West Chester Pa 19380-0000
 Mascetti Sharon 287 Mackensie Dr West Chester Pa 19380-0000
 Mascherino Emma M 416 W Brook Dr West Chester Pa 19380
 Maschmeyer E Paul 220 Oakwood Ln Phoenixville Pa 19460-5703
 Masciantonio Jennifer R D 3 Box 328 Acme Pa 15610
 Masciantonio Rita 11602 Heather St Phila Pa 19116
 Masciantonio Thomas 7314 Kinglet Pl Philadelphia Pa 19153
 Masco Theresa R 197 Fallbrook St Carbondale Pa 18407
 Mascolo Linda P 1402 Wharton St Philadelphia Pa 19146-4824
 Mase Charles M Jr 225 N 2nd St Allentown Pa 18102-3524
 Mase Ralph A Jr 1597 Sandhill Rd Lebanon Pa 17146-1950
 Masella James M 1078 York Rd Warminster Pa 18974
 Masemore Richard E 45 Sussex Rd Camp Hill Pa 17011-6649
 Maser Dorothy E 2504 Street Rd Warrington Pa 18976-2345
 Maser Jennie 171 Fairfield Ave Apt 1 Johnstown Pa 15906
 Mash Amy 14 Ardmoor Lane Chadds Ford Pa 19317
 Mashas Despina 1328 Barnett St Philadelphia Pa 19111-5814
 Masher Florence 830 Crescent Dr Glenolden Pa 19036-1606
 Mashintonio James J 115 Valley Rd Norristown Pa 19401
 Masho Martha M 624 E Springfield Rd Springfield Pa 19064-3644
 Mashot Skimo 1700 Sassafras Erie Pa 16502
 Mashura Ellen M 526 N Maryland Ave West Chester Pa 19380
 Mashura Steven C 526 N Maryland Ave West Chester Pa 19380

Masilunas Diane E 2016 McNary Blvd Pittsburgh Pa 15221-1227
 Masker Gloria Jean Rr 5 Box 5559 Aberdeen Rd Moscow Pa 18444
 Maskew Carrie R 1327 Triana St Pittsburgh Pa 15210-3735
 Maskym Richard 320 E Main St Lititz Pa 17543
 Masler Richard J 609 Railroad St Schuylkill Have Pa 17972-2114
 Maslow Gregory S Md 1007 Mantua Pike Woodbury Nj 8096
 Maslow Media Group Inc The P.O. Box 7247 8341 Philadelphia Pa 19170-8341
 Maslowski Jo Ann 45 Harkins Ln Wilkes-Barre Pa 18702-4711
 Mason Antoinette D Po Box 15712 Philadelphia Pa 19103-0712
 Mason Catherine 29 Miller Ave Rankin Pa 15104-1019
 Mason Cheryl A 112 Hess Ave Erie Pa 16507
 Mason Cheyene 215 W Walnut Lane Apt 207c Philadelphia Pa 19144-3211
 Mason Daniel 2019 N 22nd Street Philadelphia Pa 19121
 Mason Dean 5411 Harley Ter Apt 1b Philadelphia Pa 19143-6270
 Mason Deanna M 1115 Tweed St Pittsburgh Pa 15204-1631
 Mason Donald C 4953 Cline Hollow Rd 431 Murrysville Pa 15668-1593
 Mason Erik E 329 Oxford Place Macungie Pa 18062
 Mason Ferdinand P 5023 Penn Ave Pittsburgh Pa 15224
 Mason Frank 121 Main St Lansdale Pa 19446
 Mason Frank F 1720 Willow St Mc Keesport Pa 15132-4661
 Mason Frank J Rd 1 Box 88 Dingmans Ferry Pa 18328
 Mason Franklin W C/O Dept Owc Po Box 827432 Philadelphia Pa 19182
 Mason George T 100 Abington Executive Park Clarks Summit Pa 18411
 Mason Hattie S 5529 Willows Ave Philadelphia Pa 19143
 Mason Hazel 690 N Morgan St Meadville Pa 16335-2119
 Mason Hazel 740 Spruce St Collingdale Pa 19023-3536
 Mason Helen 30 23 Revere Rd Drexel Hill Pa 19026-5377
 Mason J F 1526 Blackrock Rd Swarthmore Pa 19081-2704
 Mason James A 507 B Ross Avenue New Cumberland Pa 17070
 Mason James I 7584 Kelly St Pittsburgh Pa 15208-1915
 Mason Jane C Pearl Rd Rr 2 Box 192 Bernville Pa 19506-9802
 Mason John D 1826 Arch St Apt 5b Norristown Pa 19401-5441
 Mason Judith K 317 E Hector Conshohocken Pa 00000-0000
 Mason Lapido 628 Olive St Coatesville Pa 19320
 Mason Laura 808 Cedar Ave Drexel Hill Pa 19026
 Mason Lillian 5842 Magnolia St Phila Pa 19144
 Mason Lisa B 201 Old Oak Rd McMurray Pa 15317-2628
 Mason Lucy 211 W Wabash Ave New Castle Pa 16102
 Mason Marilyn W 390 Good Hope Farms Road Aiken Sc 29803
 Mason Nadine 208 Clover St Republic Pa 15475
 Mason Nicole 1121 Winters Ln Gladwyne Pa 19035
 Mason Paul 700 Avondale Rd #41 Wallingford Pa 19086
 Mason Peggy 2605a N 6th St Apt 1 Harrisburg Pa 17110-2605
 Mason R Dane Jr 63 Lockhart St Wilkes-Barre Pa 18702-3603
 Mason R Preston Mep Hahnemann Univ Schl of Med Allegheny Gen Hosp/2 So Tower Pittsburgh Pa 15212-4772
 Mason R Preston Ph D Mep Hahnemann Univ Schl of Med Allegheny Gen Hosp/2 So Tower Pittsburgh Pa 15212-4772
 Mason Ralph 1372 N 76th St Philadelphia Pa 19151-2823
 Mason Ralph 2418 Brockton Rd Philadelphia Pa 19151
 Mason Ralph 7418 Brockton Rd Philadelphia Pa 19151
 Mason Regina 3112 Berkley Dr Apt C Phila Pa 19129
 Mason Ruth J 4953 Cline Hollow Rd 431 Murrysville Pa 15668-1593
 Mason Steven 749 S Milvale Ave Pittsburgh Pa 15213-1132
 Mason Susan 38 7th Street Ext New Kensington Pa 15068-5217
 Mason Suzanne E 317 E Hector St Conshohocken Pa 19428-1916
 Mason Taron A 2215 Alfred Dr B Lansdowne Pa 19050
 Mason Trustee U 38 Linwood Avenue Ardmore Pa 19003-2815
 Mason Vera 4911 Eastman Dr Harrisburg Pa 17109
 Mason William E 1850 S 24th St Philadelphia Pa 19145-1818
 Masonic Home of Penn 3333 N Broad St Philadelphia Pa 19140
 Mass Mutual Life Ins Agy 4250 Crums Mill Rd Harrisburg Pa 17112
 Mass Sara 1095 Addison St Wash Pa 15301-5609
 Massa Contracting 34 Windsor Rd Erdenheim Pa 19038-8234
 Massa Frank 221 7th St Ste 300 Pittsburgh Pa 15238
 Massachusetts Medical Soc New England Journal of Me Po Box 9140 Waltham Ma 02454-9881
 Massachusetts Medical Soc The New England Journal O 1440 Main Street Waltham Ma 2154
 Massado Wayne A 1712 Riverside Dr Philadelphia Pa 19154
 Massaker Debra D Apt 308 Pk Twrs Nanticoke Pa 18634
 Massaro Betty 717 Springhouse Ct Lansdale Pa 19446-4350
 Massaro John J 376 E Main Street Po Box 26460 Collegeville Pa 19426-0000
 Massaro Joseph Rr 1 Box 35a Henryville Pa 18332
 Massaro Judith Ann Estate 376 E Main Street Po Box 26460 Collegeville Pa 19426-0000
 Massaro Rose 4824 Ogle St Philadelphia Pa 19127
 Massaro Thomas H N/A Bala Cynwyd Pa 19004
 Massengill Gloria M 170 Ridge Rd Po Box 969 Rising Sun Md 21911-0969
 Massengill Skip Jay 400 Glynwynne Rd Haverford Pa 19041
 Massey Curtis A 1183 Fielding Dr West Chest Pa 19382-0000
 Massey Elizabeth J 315 S 58th St Philadelphia Pa 19143-1221
 Massey Gertrude 1706 W 7th St Chester Pa 19013
 Massey H Ross 214 N Everhart Ave Apt A West Chester Pa 19380-2568
 Massey Irr Tr C/O M & T Investment Group Po Box 2961 Harrisburg Pa 17105-0000
 Massey Jerry R Rd 2 Birdsboro Pa 19508
 Massey Lauretta 3522 N Judson St Philadelphia Pa 19140-3820
 Massey Marie A 5715 Windsor Philadelphia Pa 19143
 Massey Marie A 5715 Windsor Ave Philadelphia Pa 19143-5232
 Massey Raymond W 6111 Washington Ave Philadelphia Pa 19143
 Massey Shawn Marie 1312 Bell Avenue N Braddock Pa 15104
 Massey W 818 McIn St Pittsburgh Pa 15210
 Massi Felice 1521 Tasker St Philadelphia Pa 19145-1537
 Massie Beverly 1707 Erlen Rd Lamott Pa 19027
 Massie Stevyn B 1018 Pine St Sharon Hill Pa 19079
 Massimini Denise 6732 N Gratz St Philadelphia Pa 19126-2634
 Massimini Janine 6732 N Gratz St Philadelphia Pa 19126-2634
 Massimini Nicholas 6732 N Gratz St Phila Pa 19126-2634
 Massimino Roland 100 N Sproul Rd Broomall Pa 19008-2022
 Massimo Joan 519 Tremont Ave Greensburg Pa 15601
 Massing Opal L 954 Edgewood Dr Springfield Pa 19064
 Massinger Alvin G 5721 Woodland Ave Philadelphia Pa 19143-5927
 Massino Joseph L 518 Central Ave Glenside Pa 19038-1209
 Massino Mary K 518 Central Ave Glenside Pa 19038-1209
 Massioni Kl Dds 1809 Pine Hollow Road Mckees Rocks Pa 15136
 Masson Rosemary 215 W Spencer St Philadelphia Pa 19120-1817
 Mast Engineering Co Inc C/O Gary Monshower 438 Walnut Street Reading Pa 19601
 Mastandrea Bonita J 3825 Gary Dr Pittsburgh Pa 15227-4521
 Maste Glen H Po Box 153 Holicong Pa 18928
 Mastellar Josephine Rd 2 Box 345 Mount Union Pa 17066-9528
 Masten Medical Consultant 1411 Ramier Road Brookhaven Pa 19015
 Master Carriersinc Po Box 144a Shaffer Rd Duboistown Pa 15801
 Master Gwynne C/O First Union National Bank International Division Pa481 1 S Broad St Philadelphia Pa 19107-0000
 Master Mary A 500 E Wopsy Ave Altoona Pa 16601-4024
 Master Mary A 500 W Wopsy Ave Altoona Pa 16601
 Master Rotili Jay Mary 523 22nd Ave Altoona Pa 16601
 Mastercard Cwcb Bank Ac Po Box 160 New Cumberland Pa 17070
 Masterjohn Andrew J 519 A Conarroe Philadelphia Pa 19128
 Masterlee Earl H 348 N First St Jeannette Pa 15644
 Masterlee Mae R 348 N First St Jeannette Pa 15644
 Mastermaker S Sally C/O Carol Rembiszewski 519 W Green St Allentown Pa 18102-2465
 Masterplan Consulting In 308 7th Ave Pittsburgh Pa 15222
 Masters Glenn H Po Box 153 Holicong Pa 18928
 Masters Jill L 347 Lea Dr West Chester Pa 19382-8248
 Masters Lorraine 437 Billy Dr Pittsburgh Pa 15235-2312
 Masters Lucy J 266 4th Ave Sharon Pa 16146-2272
 Masters Michael J 20 Dorset Dr Broomall Pa 19008-3829
 Masters Nicole 282 Gravel Point Rd Howard Pa 16841-2102
 Masters Richard 374 E Upsal St Philadelphia Pa 19119-2347
 Masters Sarah 4 Freedom Way Boothwyn Pa 19061
 Masters Thomas C 220 E Ettwein St Bethlehem Pa 18018-4107
 Masters William W 1317 Green St Harrisburg Pa 17102-2637
 Masterson Dorothy 892 Briarwood Rd Newtown Sq Pa 19073-2620
 Masterson Dorothy Growney 344 Morris Ave Wayne Pa 19087-0000
 Masterson Eleanor 108 E Eagle Rd Havertown Pa 19083-1502
 Masterson Erica L 532b Carpenter Street Philadelphia Pa 19147
 Masterson Jane Riddle Village Hampton House 3 3 Media Pa 19063
 Masterson Josep 108 East Eagle Road Eleanor Masterson Havertown Pa 19083
 Masterson Joseph A 108 E Eagle Rd Havertown Pa 19083-1502
 Masterson Julia A 108 E Eagle Rd Havertown Pa 19083-1502
 Masterson Peter 892 Briarwood Rd Newtown Sq Pa 19073-2620
 Masterson Reilly Bennett 344 Morris Ave Wayne Pa 19087-0000
 Mastilak Susan 71 Darlington Rd Beaver Falls Pa 15010-3012
 Mastracci Dominick 454 Knox Ave Monessen Pa 15062-1533
 Mastrania Tony 390 Dohner Drive Lancaster Pa 17602
 Mastroplito Joe 300 Chestnut St. Parkesburg Pa 19365
 Mastro Barbara L 119 Mount Bethel Road Clarks Summit Pa 18411
 Mastro James F 119 Mount Bethel Road Clarks Summit Pa 18411
 Mastrocola Eleanor F 614 Darby Rd Havertown Pa 19083
 Mastrogianni Angela 6279 Large St Philadelphia Pa 19149-2703
 Mastroice Inc 835 Herron Avenue Pittsburgh Pa 15219
 Mastroliia David 2205 Brigade Rd Enola Pa 17025
 Mastropier F E 945 Mallissee Rd Pittsburgh Pa 15239-1605
 Mastros George M 13 N Mary St Lancaster Pa 17603-3716
 Mastros Victoria L 13 N Mary St Lancaster Pa 17603-3716
 Mastrovardi Frances 329 Reed St Philadelphia Pa 19147-5911
 Masurat Jean V 57 Joshua Dr Richboro Pa 18954
 Masznic David Lee Box 250 Mt Pocono Pa 18344-0000
 Matala Paul A Jr 108 Handley St Eynon Pa 18403-1306
 Matalino Mary Jo 552 E 8th Street Erie Pa Pa 16503
 Matamoros Ann M 3105 Miles Avenue Bronx Ny 10465
 Matamoros James B 3105 Miles Avenue Bronx Ny 10465
 Matan Rose V 139 Lincoln Ave Pittsburgh Pa 15202
 Matarazzo Daniel 2644 Hemlock Farms Hawley Pa 18428-0000
 Matarazzo Gina M 1920 S Sartain St Philadelphia Pa 19148-2215
 Matarazzo Lisa 2644 Hemlock Farms Hawley Pa 18428-0000
 Matarazzo Nicholas 1920 S Sartain St Philadelphia Pa 19148-2215
 Matash Frank S Box 272 Lightstreet Pa 17839-0272
 Matasky Helen J C/O Bogdewic 1405 Magee Rd Sewickley Pa 15143-9132
 Matay Robert 41 S Main St Ellsworth Pa 15331
 Matay Robert J Jr Po Box 375 41 S Main St Ellsworth Pa 15331
 Matchett Robert 1905a Plymouth St Philadelphia Pa 19138-2704
 Matchett Wendy 603 Browning Road Hummelstown Pa 17036
 Matchia Janie Po Box 704 Westtown Pa 19395
 Matcon Diamond Inc C/O David G Matesic 4025 Grand Ave Allison Park Pa 15101-3621
 Matczak Janice P 4314 Milnor St Philadelphia Pa 19124-4118
 Mateer Donna L Po Box 122 Mt Holly Spgs Pa 17065-0122
 Mateer Smith Company P O Box 192 Clymer Pa 15728-0000
 Mateja Stanley J Dba Maple Glen Appraisal Servi Po Box 3205 Maple Glen Pa 19002 Maple Glen Pa 19002
 Matelski Stanley M 638 Ramsom St Plymouth Pa 18651-0000
 Mateo Jesus 1427 Reging St Harrisburg Pa 17103
 Mateo Santos 430 N 9 St Reading Pa 19601
 Material Technology & Logis Inc 1325 Mellow Dr Jessup Pa 18434
 Materials Design Evaluation Inc 115 Technology Drive Suite 150 Pittsburgh Pa 15275
 Maternity Plus 150 E Butler Ave Chalfont Pa 18914
 Materson Michael S 118 Linden St West Chester Pa 19382
 Mates Rafael D Estate of 1077 30th St Nw Washington Dc 20007
 Matey Albert M 112 Orchard Dr Trafford Pa 15085
 Mateya Lorna J 507 Prudential Road Horsham Pa 19044
 Mateya Marcus M 507 Prudential Road Horsham Pa 19044
 Mathai Manilal 10114 Wilbur St Phila Pa 19116-3934
 Mathai Raju 551 Avon St A2ndfl Philadelphia Pa 19116
 Mather Diana J 1424 Old Gulph Rd Villanova Pa 19085-1921
 Mather Pamela N 5448 Montague St Philadelphia Pa 19124-0000
 Matherly Jeffrey Lynne 427 Hillendale Rd Avondale Pa 19311-9776
 Matherne Zoe A Cust 2826 Merion Rd Camp Hill Pa 17011-2123
 Matherson Sudene A 30 Hunter Ln Rite Aid Camp Hill Pa 17011
 Mathew Charles 539-B2 Beacons Court Andalusia Pa 19020
 Mathew Thomas Md Po Box 821028 Philadelphia Pa 19182
 Mathew Thomas T 1000 Levick Street Philadelphia Pa 19111

Mathews Blanche A Rd 2 Box 2895 Ellwood City Pa 16117
 Mathews Dorothy 5923 Harford Philadelphia Pa 19151-4407
 Mathews Lynn 5608 Whitty Ave Philadelphia Pa 19143-4622
 Mathews Orlanda A C/O First Natl Bank & Pnc Po Box 8480 Erie Pa 16553-8480
 Mathewson Bertha M C/O Helen Kehol 568 Wylie Ave Clairton Pa 15025-1417
 Mathias Jamieson C 1520 Hyndman St Connellsville Pa 15425-4813
 Mathias Kareem 12206 Flatlands Ave Brooklyn Ny 11206
 Mathias Marcy E 30 S 15th St Easton Pa 18042-4001
 Mathias Paul M 329 Morewood Ave Pittsburgh Pa 15213-1811
 Mathias Shah Nawaz M 75 Percheron Dr York Pa 17402
 Mathiason Mathew W Or Ruth Mathiason 521 Rittenhouse Blvd Norristown Pa 19401-0000
 Mathies Kesha 6049 Chester Ave Phila Pa 19142
 Mathies Richard D 924 Wible Run Rd Pittsburgh Pa 15209-1071
 Mathieu Mark R D 2 Box 45c Latrobe Pa 15650-9618
 Mathilda D Luecke & Albert B Heritage Towers 200 Veterans La Apt 504 Doylestown Pa 18901-3454
 Mathious Catherine D 2117 Cloverdale Rd Apt D4 Bethlehem Pa Zzzz
 Mathis Angelette B Amity Garden Apt A1 Aspenhouse Douglassville Pa 19518
 Mathis Dionn 400 N Busti St Apt 1602 Philadelphia Pa 19104-2134
 Mathis Halpin Jeanne M 727 Devonshire Drive State College Pa 16803
 Mathis Jeanne 275 4th Street Philadelphia Pa 19106
 Mathis John 30 Washington Ave Ephrata Pa 17522
 Mathis John E 138 Mahoning Dr Pittsburgh Pa 15235-3733
 Mathis Joseph L Po Box 1194 Pittsburgh Pa 15230-1194
 Mathis Nathaniel E 3749 Evergreen Drive Monroeville Pa 15146
 Mathis Phyllis 7426 Fayette Street Philadelphia Pa 19138-1320
 Mathis Randle B 800 N 64th Street Philadelphia Pa 19151
 Mathis Rodney J 5420 Woodcrest Ave Philadelphia Pa 19131
 Mathis Viola 30 Washington Ave Ephrata Pa 17522
 Mathison Page 1317 W Chew St Allentown Pa 18102
 Mathu Cheryl L 228 Jameson Place Reading Pa 19601
 Mathur Ajay K Md Mpo Building Mon Valley Hospital Monongahela Pa 15063-0000
 Mathur Ashish 2828 Egypt Road Apt L203 Audubon Pa 19403
 Mathur Ashok N 966 Barnside Rd Allentown Pa 18103-0000
 Mathuse Patrick H C/O Robert Fisher 127 W 5th St Hazleton Pa 18201-4362
 Mathuthu-Muliro Denise 1255b W Cheltenham Ave Elkins Park Pa 19027
 Mathys Millard T 6305 Clearview Philadelphia Pa 99999 Philadelphia Pa 99999
 Matifas Michel E H P O Box 372 Hummelstown Pa 17036-0372
 Matijevich Michael G Jr 1381 Hope St Johnstown Pa 15902
 Matijosaitis Gina M 513 N Old Middletown Rd Media Pa 19063
 Matiscka George 1400 Smokey Woods Dr Apt 402 Pittsburgh Pa 15218
 Matko Martin W 1508 Cemetary St Monessen Pa 15062-2264
 Matko Max 24 Colonial Dr Monessen Pa 15062
 Matkoski Emil M 3343 N Front St Philadelphia Pa 19140-5807
 Matkovic Matthew J 3332 Midvale Ave Philadelphia Pa 19129
 Matkovic Michael J Cust 3332 Midvale Ave Philadelphia Pa 19129
 Matkowsky Emily 6451 Oxford Ave Apt 203 Philadelphia Pa 19111-5334
 Matlack Ella 4247 Richmond Street Philadelphia Pa 19137
 Matlack Inc P O Box 7777w 3800 Philadelphia Pa 19175
 Matlack Inc Po Box 7777-W3800 Philadelphia Pa 19175
 Matlack James 605 Allegheny Street Hollidaysburg Pa 16648
 Matlack Maria 699 Main St Swoyersville Pa 18704-1203
 Matlack Po Box 7777 W3800 Pittsburgh Pa 15264
 Matlack Randolph H 235 Minor St Malvern Pa 19355-2500
 Matlack Systems Inc P O Box 7777w-3800 Philadelphia Pa 19175-0000
 Matlack Systems Inc Po Box 7777 W Philadelphia Pa 19105
 Matlack William H 909 Spencer Dr Croydon Pa 19021-5542
 Matlesky Diane 1343 E Mt Pleasant Philadelphia Pa 19150
 Matlho Ballard Apt B6 Philadelphia Pa 19135
 Matlich Mary 616 W Lehigh St Bethlehem Pa 18018-5145
 Matlock Jack 124 Donald Lane Johnstown Pa 15904
 Matluk Robert T 4010 Vernon Rd Drexel Hill Pa 19026-5107
 Matos Francisco M 17 Palmer Street Elizabeth Nj 7206
 Matos Kristin 1657 Hastings Rd Bethlehem Pa 18017-324
 Matos Luis 946 W Gordon Street Allentown Pa 18102
 Matranga Steve 102 Nathaniel Lane Kennett Square Pa 19348
 Matray Elizabeth A Pa C Po Box 7777 W6920 Phila Pa 19175
 Matrisciano Michelle 914 Napfle Ave Phila Pa 19111-0000
 Matrix Corporation 100 Challenger Rd Pittsburgh Pa 15205-0000
 Matrix Railway Corp 69 Nancy Street West Babylon Ny 11704
 Matrozza Frank 982 5th Avenue East McKeesport Pa 15035
 Matschik Marguerite 108 Saint Louis St Lewisburg Pa 17837
 Matsco Rebecca S 135 Sandy Dr Clinton Pa 15026
 Matsen Jean 2704 S Sheridan St Philadelphia Pa 19148-4825
 Matsinger Brian S 1118 N 65th St Philadelphia Pa 19151-3113
 Matsko Margaret Rr 1 Box 256 Perryopolis Pa 15473
 Matsko Vickie A 601 Winey Ave Middleburg Pa 17842
 Matson Allison 1902 Yardley Rd Yardley Pa 19067-0000
 Matson Ann 237 Main St Bldg A Dickson City Pa 18519
 Matson Bruce J Jr 813 Speer Street Belle Vernon Pa 15012
 Matson Bryan M 344 Apt C Maple St Columbia Pa 17512
 Matson Builders Inc Po Box 1075 Southeastern Pa 19398-1075
 Matson Dorsey R Box 46 Middletown Pa 45044
 Matson Gary 3rd and Hamlin Ave Telford Pa 18969
 Matson Insurance 101 Bradford Road Wexford Pa 15090
 Matsui Hiroyuki 401 Shady Ave Apt B707 Pittsburgh Pa 15206-4496
 Matsumoto Sumiaki Rittenhouse Regency Rm 1402 225 S 18th St Philadelphia Pa 19103
 Matsunaga Hidehiro 34 6 Honmachi 4 Chome Shibuya Ku 151 0071 Tokyo Fo 00000-0000
 Matsuo Keisuke C/O S Unoki-Sony Electric 155 Tice Blvd Md Ota3-2 Woodcliff Lake Nj 7675
 Matsuo Toshihiro Co Mr S Unoki Sony 155 Tice Blvd Mdota3-2 Woodcliff Lak Nj 7675
 Matsuurana Manae 6351 Overbrook Ave Apt B 404 Phila Pa 19151-2664
 Matsuzawa Tetsuro 085-01-01 Honeybrook 4711 Horseshoe Pke Honey Brook Pa 19344
 Matt Benjamin R 140 Fairway Landings Dr Canonsburg Pa 15317-0000
 Matt Charles S 1847 E Clementine St Philadelphia Pa 19134-3123
 Matt Douglas C 140 Fairway Landings Dr Canonsburg Pa 15317-0000
 Matt Geraldine 140 Fairway Landings Dr Canonsburg Pa 15317-0000
 Matt Geraldine 157 Fairway Landings Dr Canonsburg Pa 15317-0000
 Mattaway Yvette 6104 Christian St Philadelphia Pa 19143-2902
 Matte Aaron C/O Schoffstall & Focht 2909 Route 100 North Suite 210 Orefield Pa 18069-0000
 Matte Aaron C/O Schoffstall & Focht U/D/T Dtd 10/20/65 2909 Route 100 North Ste 210 Orefield Pa 18069-0000
 Matte Ann C/O Mary Matte 2602 W Greenleaf St Allentown Pa 18104-3831
 Matte Irving C/O Mary Matte 2602 W Greenleaf St Allentown Pa 18104-3831
 Matte Irving C/O Schoffstall & Focht 2909 Route 100 North Suite 210 Orefield Pa 18069-0000
 Matte Irving C/O Schoffstall & Focht U/D/T Dtd 10/20/65 2909 Route 100 North Ste 210 Orefield Pa 18069-0000
 Mattelman Michael 1739 S 13th St Phila Pa 19148
 Matteo David J 29 Carnegie Dr Midland Pa 15059-1503
 Matteo Mary Ellen 701 Bobbin Mill Road Media Pa 19063-1532
 Matteo Nancy 6 Choate Ct Langhorne Pa 19047-1115
 Matteo Paul 44 Wyckwood Ct Newtown Pa 18940
 Matteo Tom D 2 E Jenny Lynn Court Pittsburgh Pa 15239-0000
 Matteoda Francis Box 4763 Rd 4 Birdsboro Pa 19508
 Matteoda Jane Box 4763 Rd 4 Birdsboro Pa 19508
 Matter Ethel M 606 Elm St Watsontown Pa 17777-1506
 Matter Mark R 52 Porter Rd Tower City Pa 17980-9455
 Matter Michael Jr 82 Tulpehocken Street Room 12 Pine Grove Pa 17963
 Matter Mildred C 806 Garlow Blvd Pittsburgh Pa 15239-1112
 Matter Rita A 806 Garlow Blvd Pittsburgh Pa 15239-1112
 Mattera Christopher 123 Thousand Oaks Drive Upper St Clair Pa 15241
 Matern Elmwood 99 County Line Road Fstrvl Trorse Pa 19053-6310
 Matern Jill K Rd 3 Box 180 Hollidaysburg Pa 16648-9762
 Materness Gene B 221 E Maple St Palmyra Pa 17078-2438
 Mattero Anna J Rr 2 Box 26c Weatherly Pa 18255-9802
 Matterson David 637 High Street Lancaster Pa 17603
 Mattes Marie 177 Adeline Place Langhorne Pa 19047
 Mattes Virginia E 2765 N Hemburger Philadelphia Pa 19104-9999
 Matteucci Leo P The Vanguard Group Act 9897853717 Po Box 7000 Philadelphia Pa 19149-0000
 Matteucci Theresa The Vanguard Group Act 9897853717 Po Box 7000 Philadelphia Pa 19149-0000
 Matthey Jason 200 N Everhart Ave Apt D West Chester Pa 19380
 Mattheson Mary H 104 Dennis Ct Monroeville Pa 15146
 Mattheson Robert L 104 Dennis Ct Monroeville Pa 15146
 Matthew A Kasprinski Irr Tr 702 W Hamilton St Allentown Pa 18101-0000
 Matthew Bekelja L 1701 N Front St Harrisburg Pa 17102
 Matthew Helen 19 S W Lawn Rd Rfd 4 Box 4078 Pottsville Pa 17901
 Matthew Henkel F Matthew F Henkel 221 Holly Hill Rd Richboro Pa 18954
 Matthew Insurance Group 1308 Fifth Avenue Pittsburgh Pa 15219
 Matthew J Tierney 4634 Woodland Ave Drexel Hill Pa 19026
 Matthew Joshua P 47 W Main Ave Myerstown Pa 17067
 Matthew May P 5923 Haverford Ave Philadelphia Pa 19151-4407
 Matthew Waldron Memorial Fund 6 Chestnut Ln Strafford Pa 19087
 Matthews Ada A 6325 N Woodstock St Philadelphia Pa 19138-3029
 Matthews Amanda Box 1885 Luzerne Hall Bloomsburg Pa 17815
 Matthews Anna S 226 E 12th Ave Conshohocken Pa 19428-1544
 Matthews Antwyne 4288 Paul Street Apt Rear Philadelphia Pa 19124
 Matthews Bernice H 103 N Larkspur Dr 48 Palmyra Pa 17078-9005
 Matthews Betty 94 Cuyler Ave Jeannette Pa 15644-2219
 Matthews Carl N Hus North Swickley Ellwood City Pa 16117
 Matthews Carolyn S 1535 Monsey Av Scranton Pa 18509-2357
 Matthews Catherine M 5854 Shinley Dr Bethel Park Pa 15102
 Matthews Cecilia 4631 Germantown Ave Philadelphia Pa 19144-3010
 Matthews Craig 400 N Busti Apt 606 Philadelphia Pa 19104
 Matthews Daisy 6801 Frankstown Ave Pittsburgh Pa 15208-1308
 Matthews Daniel 313 South 10th Street Philadelphia Pa 19107
 Matthews Donald A 3149 Landis St Pittsburgh Pa 15204
 Matthews Douglas B 790 N Main St Apt J7 Greensburg Pa 15601-6623
 Matthews Elizabeth M 1011 Buttonwood St Philadelphia Pa 19123-3702
 Matthews Eva M 7220 Upland St Pittsburgh Pa 15208
 Matthews Helen 19 Sw Lawn Road Pottsville Pa 17901
 Matthews Herbert 25 W Second St Media Pa 19063-2822
 Matthews Herbert H 25 W Second St Media Pa 19063-2822
 Matthews Insurance Group 1308 Fifth Ave Pittsburgh Pa 15217
 Matthews International Po Box 318 Pittsburgh Pa 15230
 Matthews James 6110 Bingham St Philadelphia Pa 19111
 Matthews Jason A 470 W Market St York Pa 17404-3804
 Matthews Jason R Box 1885 Luzerne Hall Bloomsburg Pa 17815
 Matthews John H Star Rout Apt 121 Trout Run Pa 17771
 Matthews John Jr 2329 S Bucknell St Philadelphia Pa 19145-3214
 Matthews John L 1400 Black Horse Hill Rd Coatesville Pa 19320-2096
 Matthews John Morgia 1800 Roth Ave Allentown Pa 18104-2757
 Matthews Joseph W 4430 Solly Ave Phila Pa 19136-2848
 Matthews Julia 7407 Lapwig Pl Phila Pa 19153
 Matthews Kathleen 2028 Rowan St Philadelphia Pa 19140-1735
 Matthews Linda 7407 Lapwig Pl Phila Pa 19153
 Matthews Margaret 709 N Lang Ave Pittsburgh Pa 15208-1836
 Matthews Marta 2925 S Smedley St Philadelphia Pa 19145-4825
 Matthews Mary 10956 Avon Terrace 2nd Floor Philadelphia Pa 19116
 Matthews Mary Francis 3054 N 23rd St Philadelphia Pa 19132-0000
 Matthews Natalie 421 E. Spruce Street Bryn Mawr Pa 19010
 Matthews Neil E 621 Wynwood Road and Durbano Joanne Ardmore Pa 19003
 Matthews Noah 4502 Wallace Street Philadelphia Pa 19104
 Matthews Patric 2028 Rowan St Philadelphia Pa 19140-1735
 Matthews Randy 202 Seal Ln West Chester Pa 19380-4750
 Matthews Robin L 610 W 14th St Chester Pa 19013-0000
 Matthews Stanley 50 Silverspruce Rd Levittown Pa 19056-1710
 Matthews Stefan 111 S. Chester Rd. Apt 26 Swarthmore Pa 19086
 Matthews Thomas E Wrightstown Rd Newtown Pa 18940
 Matthews William 1033 Hemlock Farms Hawley Pa 18428
 Matthews William 94 Cuyler Ave Jeannette Pa 15644-2219
 Matthews WJ Rochester Pa 15074-0000
 Matthews 801 West King Street York Pa 17404
 Matthey Johnson 460 E. Swedesford Rd Wayne Pa 19087
 Mattia Ann S Po Box 245 Southwest Pa 15685
 Mattia Anna 710 Jenkinstown Road Elkins Park Pa 19027
 Mattia Charles M 6415 Vine St Fl 3 Philadelphia Pa 19139-1034
 Mattice Roberta E 425 Cedar Blvd Hollidaysburg Pa 16648

Mattie Alma 71 Fawnwood Cir Greentown Pa 18426-3521
 Mattiello Yolanda D 352 6th St Whitehall Pa 18052-6527
 Mattioli Joseph Po Box 378 Longpond Pa 18334-0000
 Mattioli Joseph Po Box 378 Longpond Pa 18334-0378
 Mattioli Mario 206 Pennsylvania Avenue Camp Hill Pa 17011
 Mattioli Giovanni S Estate of 200 E State St Ste 108 Media Pa 19063
 Mattis Carol M 56 Nature Ln Levittown Pa 19054-3804
 Mattix Cheri A 211 North 13th Street 26th Floor Philadelphia Pa 19107
 Mattix Gregory W 211 North 13th Street 26th Floor Philadelphia Pa 19107
 Mattoon M Suzanne Po Box 8500 50880 Philadelphia Pa 19178-0001
 Mattoscio Claud Po Box 391 Landenberg Pa 19350
 Mattote Janice J 1009 Anderson Ave Trainer Pa 19061-5233
 Mattote Lora 2213 Wharton Ave Boothwyn Pa 19061
 Mattox Anita 345 Hawkins Dr New Ringgold Pa 17960
 Mattox Charles R Sr Box 10e 118 W Porter St Philadelphia Pa 19148-4034
 Mattress Factory Museum 500 Sampsonia Way Pittsburgh Pa 15212-4444
 Mattson Eleanor 1229 E 28th St Erie Pa 16504-2925
 Mattson Wet Products Inc 150 Oaklands Boulevard Exton Pa 19341
 Matty Stephen P 323 Berchwood Estates Pittsburg Pa 18643-1477
 Matukhina Irina 13151 Bustleton Ave Apt E Philadelphia Pa 19116
 Matukonis Andrea M 249 W White Bear Dr Summit Hill Pa 18250-1734
 Matukonis Thomas J 249 W White Bear Dr Summit Hill Pa 18250-1734
 Matula Catherine L 523 Hershberger Rd Johnstown Pa 15905-3126
 Matulaitis Joseph A 100 N 2nd St Apt 14 Girardville Pa 17935
 Matulewich Vincent J 138 Woodbridge Ct S Langhorne Pa 19053-1949
 Matura William 4218 N 15th St Philadelphia Pa 19140-1941
 Matus Jeffrey W C/O William Matus Elmcrest Woods 108 White Birch Ln Dallas Pa 18612-9148
 Matus Paul G 13 W Washington Ave Bethlehem Pa 18018-0000
 Matuschak Julie 400 Delaware St Monessen Pa 15062-1306
 Matusiak Alfreda 1413 Darby Rd 3rd Fl Havertown Pa 19083-3701
 Matusiak Robert T 1413 Darby Rd 3rd Fl Havertown Pa 19083-3701
 Matusic Barbara J 4023 Hilltop Av Reading Pa 19605-1122
 Matusinka G J 8768 Rt 611 8768 Easton Rd 102 Revere Pa 18953
 Matusinka G J 8768 Rt 611 Po Box 516 Revere Pa 18953-0516
 Matuszewski George A 910 E 20th St Chester Pa 19013-0000
 Matuszewski Helen 766 Franklin Ave Aliquippa Pa 15001
 Matuszewski Walter 766 Franklin Ave Aliquippa Pa 15001
 Matv Inc Po Box 81147 Pittsburgh Pa Pittsburgh Pa 15217-0647
 Matvay Betty M 143 Timothy Dr Loretto Pa 15940-6412
 Matviko Susan E 1813 5th Ave New Kensington Pa 15068-4419
 Matweecha Jeffrey F 1766 Christopher Rd Hazleton Pa 18201-0000
 Matwijczyk John 3271 Livingston St Phila Pa 19134-5207
 Matychak Nadya N Rr 1 Box 45 Henryville Pa 18332-9764
 Matz Ethel M 151 N Church St Apt E Adamstown Pa 19501-0000
 Matz Gary 703 Jerome Pl Reading Pa 19609
 Matz Glenn P O Box 20233 Lehigh Valley Pa 18002-0000
 Matz Margaret 133 Comstock Way Pittsburgh Pa 15220
 Matz Mark M 5475 Rt 378 Bethlehem Pa 18015-0000
 Matz Mary Ellen 421 Carroll St Reading Pa 19611-2003
 Matz Michael A Jr 3815 Brighton Rd Pittsburgh Pa 15212
 Matz Willard S 3438 Marion St Laureldale Pa 19605-1902
 Matze Elizabeth Rr 1 Dayton Pa 16222-9801
 Matzie Edward J Jr 60 Russell St Baden Pa 15005
 Matzuk Samuel 2904 Robbins Ave Philadelphia Pa 19149-3009
 Matzys Jason E 9 New London Ln Oakmont Pa 15139-1175
 Matzye William J 15 Denbigh Ln Coatesville Pa 19320-4265
 Mauchline Glen E 720 5th St W Elizabeth Pa 15088
 Mauger and Company Inc Po Box 2426 West Chester Pa 19380-0118
 Mauger Marsha M 546 East High St Apt 1 Pottstown Pa 19464
 Maughan Michael 4508 Liberty Ave Pittsburgh Pa 15221
 Maughan Richard 721 Stoke Road Villanova Pa 19085
 Maul Edna M 725 W Locust St York Pa 17404-3632
 Maul Grace M 5 Th Ave Place 120 5th A Pittsburgh Pa 15222
 Maul Lewis 1914 65th Ave Philadelphia Pa 19138-3050
 Maulsby General 249 Suncrest Drive Verona Pa 15147-1651
 Maun Craig S 5253 E Simpson Rd Mechanicsburg Pa 17055
 Maunier Pauline 918 Walnut St Williamsport Pa 17701-3153
 Maureen Ws Notary Service 5701 Brownsville Rd Pittsburgh Pa 15236
 Maurer Carl H 5860 N 7th St Philadelphia Pa 19120-1306
 Maurer Charlotte 266 Althea Ave Morrisville Pa 19067-2262
 Maurer Charlotte 917 Lincoln St Deksn Cty Pa 18519
 Maurer Clara 8 Beryl Rd Cheltenham Pa 19012-1206
 Maurer Edwin H 320 E Patterson Lansford Pa 18232
 Maurer Edwin H 320 Patterson Street Lansford Pa 18232
 Maurer Elizabeth P 205 N Front St Darby Pa 19023-3017
 Maurer Heather 120 Dew Drop Court York Pa 17403
 Maurer John 1600 Market St West Tower 33r D Fl Philadelphia Pa 19102
 Maurer Joyce A 2437 Mckinley Ave. West Lawn Pa 19609
 Maurer Margaret 5860 N 7th St Philadelphia Pa 19120-1306
 Maurer Mildred 43 Fieldstone Ln Royersford Pa 19468
 Maurer Richard 220 N Water Street Selinsgrove Pa 17870-0000
 Maurer Ruth A Rr 8 Box 167 Danville Pa 17821
 Maurer Sandra K Po Box 226 Dublin Pa 18917-0226
 Maurer Stephen 1671 Susquehanna Rd Rydal Pa 19046
 Maurer Wilbur J 229 Richard Rd Barnesville Pa 18214-0000
 Maurhoff Wilmer L 328 Riemer Road Sarver Pa 16055-9733
 Maurhoft Jennifer 203 Downieville Rd Valencia Pa 16059-1413
 Maurice Cheeks Inc 500 Ott Rd Balacynwyd Pa 19004-2510
 Mauriello Christina 15 Raynham Road Merion Station Pa 19066
 Maurietown Umc P O Box 257 Maurieton Nj 8332
 Maurin Jeff 3720 Parkview Ave Pittsburgh Pa 15213
 Mauritz Louise E 371 Vegley Turtle Creek Pa 15145-0000
 Maurizio Celeste 408 N Glenwood Ave Clifton Heights Pa 19018
 Maurizio Rosalie J 1262 Mine Windber Pa 15963
 Maurkus Anna 562 Mott St Wilkes-Barre Pa 18706-2113
 Mauro Anthony 325 Penn St Bristol Pa 19007-5118
 Mauro Jackie 2100 Walnut Street Philadelphia Pa 19103-0000
 Mauro John Po Box 146 Mauro & Assoc Easton Pa 18044-0146
 Mauro Karen Aspen Road Milford Pa 18337
 Mauro Matthew J Aspen Road Milford Pa 18337
 Mauro Paul St Jr 4 Parthermore Cir Lewisberry Pa 17339-0000
 Maurycy Stanley 5994 Henry Avenue Apt 2 Philadelphia Pa 19128-1612
 Maus Gregory 5269 W. 50thst. Fairview Pa 16415
 Maus Malvena V 5034 Catharine St Philadelphia Pa 19143-1628
 Mausolf David W 1411 Gwynedale Way Lansdale Pa 19446
 Mausolf Deanne 818 Church St Hawley Pa 18428
 Maut Elmo A 202 Connellsville St Uniontown Pa 15401-3814
 Mauther Robert Dr 127 South Fifth Street Suite 210 Quakertown Pa 18951
 Mautino William A Main St Hahntown Irwin Pa 15642
 Mavieras Npr Inc Po Box 8069 Philadelphia Pa 19101
 Mawby Mark 74 Orange Ave Amber Pa 19002
 Mawhinney Christine A 445 Eleanor St Pitscarn Pa 15140
 Mawhinney Michael J 4976 Gloucester Drive Doylestown Pa 18901
 Mawhinney Thomas D C/O Genevieve Mawhinney 859 Montgomery Ave Narberth Pa 19072-1541
 Mawji Zubina Suite 102 17th & Chew St Allentown Pa 18104
 Mawji Zubina Suite 102 17th & Chew St. Allentown Pa 18104
 Mawn Bryn 101 North Madison Ave Bryn Mawr Pa 19010-0000
 Mawr Po Box 8500 4885 Philadelphia Pa 19178
 Max Adam 201 Shell St Harrisburg Pa 17109-4732
 Max and Me Inc P O Box 208 Gardenville Pa 18926
 Max Me Catering Inc Po Box 481 Holcocong Pa 18928
 Maxey Ellen E L 774 Weirich Ave Washington Pa 15301-2446
 Maxey Eugene R Jr 614 Chatham Rd Fairless Hls Pa 19030-2412
 Maxfield David A 947 Parkview Dr King of Prussia Pa 19406
 Maxian Sandra 56 Highland Park Way Levittown Pa 19056-1158
 Maxim Crane Works Lp / Ag 1225 Washington Pike Bridgeville Pa 15017-2825
 Maximo Mary 905 N American St Philadelphia Pa 19123-2243
 Maxlow Rachel 903 Bullock Ave Yeadon Pa 19050-3714
 Maxum Health Services Corp Dba Thor P O Box 846044 Boston Ma 22846-0444
 Maxwell Alfred E 2001 Route 885 West Mifflin Pa 15122-3041
 Maxwell Anna R 400 S Richard St Bedford Pa 15522-1839
 Maxwell Barbara 100 N Allison St Philadelphia Pa 19139-2513
 Maxwell Football Club 303 East Church Road King of Prussia Pa 19406
 Maxwell Lorenzo G 1529 A Mt Airy Ave Philadelphia Pa 19150-1713
 Maxwell Luella M 1929 Bower Hill Rd Pittsburgh Pa 15243
 Maxwell Martin J Box 85 Route 263 Lahaska Pa 18931-0000
 Maxwell Mary C/O Liela Maywell 2407 Catherine St Philadelphia Pa 19146-2403
 Maxwell Mary K 3800 New Texas Rd Pittsburgh Pa 15239
 Maxwell Mary K 3800 New Texas Rd Pittsburgh Pa 15239-1506
 Maxwell Robert E 3800 New Texas Rd Pittsburgh Pa 15239
 Maxwell Robert E 3800 New Texas Rd Pittsburgh Pa 15239-1506
 Maxwell Robert J 1592 Brookline Blvd Pittsburgh Pa 15226
 Maxwell Shana L 1138 Illinois Ave Pt 3 Pittsburgh Pa 15216
 Maxwell Systems Inc 1000 1st Ave Suite 200 King of Prussia Pa 19406-1333
 Maxwell Systems Inc 2860 Dekalb Pike Norristown Pa 19401
 Maxwell Tammy Jo 230 N Monroe St Butler Pa 16001-4833
 Maxwell Terri 1015 Walnut Street Suite 401 Philadelphia Pa 19104
 Maxwell Venna 5033 Cedar Ave Philadelphia Pa 19143-1620
 Maxx Exxon Po Box 503 Boiling Springs Pa 17007-1700
 May Bernadette M 131 Barcladen Rd Rosemont Pa 19010-1037
 May Calvin S 4140 Gilham St Philadelphia Pa 19135-2513
 May Charles E R D 1 Box 48 Buffalo Mills Pa 15534-0000
 May Cloyd William R D 1 Box 48 Buffalo Mills Pa 15534-0000
 May David N 341 E Moody Ave New Castle Pa 16105-2488
 May Eric 253 Burke St Plains Pa 18705
 May Eric H 947 Delaware Ave Bethlehem Pa 18015-2528
 May Frances Lucas 2537 Mission St Pittsburgh Pa 15203-2443
 May Frank G 2633 Peoples St Chester Pa 19013-1441
 May Gerald E Jr 133 Electric St Pockville Pa 18452
 May Gregory J 1322 Vance Avenue Coraopolis Pa 15108
 May Helen 604 Pusey Mill Rd Lincoln Pa 19352
 May Helen R. Estate 317 High St Apt 1-A Duncannon Pa 17020
 May James A 605 Wayne St Corry Pa 16407
 May Joanne 109 Orchard Pl Pittsburgh Pa 15210-1615
 May Lillian B 211 N Oakland Ave Sharon Pa 16146-2387
 May Lloyd Box 151 Daleville Rd West Grove Ve 19390
 May Margaret I 34 Brown Ln Ashland Pa 17921-9034
 May Margaret J 1109 1/2 Rundle St Scranton Pa 18504
 May Mary B 100 Smallacombe Dr Unit 9 Scranton Pa 18508
 May Nancy L Trinidad Apts Apt 11 Floor # 2 Hershey Pa 00000-0000
 May Richard H 747 Linton Hill Rd Newtown Pa 18940
 May Robert E 6747 Greenway Ave Philadelphia Pa 19142-1630
 May Robert W Jr 7824 Nixon St Philadelphia Pa 19128-4001
 May Ronald Or Diane 110 Dog Ln Woodbury Pa 16695
 May Sarah M 2047 N Howard St Philadelphia Pa 19122-1710
 May Stern & Co 914 Penn Ave Pittsburgh Pa 15222
 May Walter R Jr 801 Temple Rd Pottstown Pa 19465-7354
 Mayall Eva K 3529 N Water St Philadelphia Pa 19134-1027
 Mayancla Ulises R Po Box 342 Stroudsburg Pa 18360
 Mayberry Edward J 2606 S 73rd St Philadelphia Pa 19153-2214
 Mayberry Kathleen 7413 Penn Ave Pittsburgh Pa 15208-2550
 Mayberry Patricia A 38 Columbia Ave York Pa 17403-5620
 Mayberry Robina 401 Hancock Crtn North Wales Pa 19454
 Maye Richard E 437 Hampshire Rd Drexel Hill Pa 19026-1303
 Maye Riely L Jr 3123 Penn Est E Stroudsburg Pa 18301
 Maye Rita 416 Roselyn St Philadelphia Pa 19120-1837
 Mayer Alma S 1905 72nd Ave # A Philadelphia Pa 19138-2701
 Mayer Barbara A 31 Bluff St New Castle Pa 16101-1609
 Mayer Ben Z 719 Elmira St Williamsport Pa 17701
 Mayer Christine 1102 Spencer Dr Croydon Pa 19021-6278
 Mayer Dena 114 2nd St Grapeville Pa 15634
 Mayer Edward 339 W Windsor Reading Pa 19601
 Mayer Elizabeth E 1194 S Hanover St Pottstown Pa 19465-7634
 Mayer Ethel M 2504 N Front St Philadelphia Pa 19133-4004
 Mayer Eunice 309 Leasure Ave New Castle Pa 16101
 Mayer Helen A Me Cashour & Pa Harnden & Bj J 901 South 12th St Allentown Pa 18103-3122
 Mayer James E 416 Clymer Ave Morrisville Pa 190672270
 Mayer John E Me Cashour & Pa Harnden & Bj J 901 South 12th St Allentown Pa 18103-3122
 Mayer Kenneth 1020 Oaklane Ave Marwood Rest Home Phila Pa 19126
 Mayer Michael 1102 Spencer Dr Croydon Pa 19021-6278

Mayer Michelle 1655 Limerick La Dresher Pa 19025
 Mayer Phyllis J 680 Baldwin Ave Sharon Pa 16146-2644
 Mayer Sandra 291 Mill St Boyertown Pa 19512-8434
 Mayer Susan 19 Tullamore Dr West Chester Pa 19382-0000
 Mayer Theodo 12 E Columbia Ave Philadelphia Pa 19125-4408
 Mayer Thomas F 715 Pinewood Circle Pottsville Pa 17901
 Mayer William G 117 Evergreen Rd Pittsburgh Pa 15238
 Mayer William N 324 Playground Dr Reading Pa 19611
 Mayerchak Kenneth A Estate of 3 Cedar Drive Willow Street Pa 17584
 Mayers Crystal 220 Lartry Drive Red Lion Pa 17356
 Mayers Fredrick 4545 N 15th St Philadelphia Pa 19140-1101
 Mayers June J 216 N Fulton St Allentown Pa 18102
 Mayers Roy A Jr 4823 Main St Whitehall Pa 18052
 Mayes J M 205 Rhodes Avenue Collingdale Pa 19023-1815
 Mayes John M 205 Staley Ave Collingdale Pa 19023-1817
 Mayes Jonathan 5210 Forbes Ave Pittsburgh Pa 15217-1102
 Mayes Mary 479 Hoyt St Pringle Pa 18704
 Mayeux Isaac J 291 Sunset Blvd Washington Pa 15301
 Mayfair Exchangettes 8047 Walker St Philadelphia Pa 19136-2721
 Mayfair Eye Associates 6921 Frankford Avenue Philadelphia Pa 19135
 Mayfield Jeremy 2402 Norcross Rd Erie Pa 16510
 Mayfield Robert K 211 Canford Dr Broomall Pa 19008
 Mayhew Florence 2141 Greenwood Harrisburg Pa 17104
 Mayhew Mildred 207 S Main St Washington Pa 15301-6336
 Mayhew Nathaniel G 5750 Oyster Catche N Myrtle Beach Sc 29582
 Mayland Janet 84 Charles St Wilkesbarre Pa 18702
 Mayle Marce Po Box 537 Wampum Pa 16157-0537
 Mayle Maxine Estate of 268 Cloughton Chapel Rd Waynesburg Pa 15370
 Maylen Bobbie Jo 280 W Uwchlan Ave #8 Downingtown Pa 19335
 Maymi Reynol 56 Colonial Crest Drive Lancaster Pa 17601
 Maynard Ann L 101 Hillcrest St Phillipsburg Pa 16866-1211
 Maynard Brian D Po Box 15090 Philadelphia Pa 19130-0090
 Maynard Dawn Messiah College Grantham Pa 17027
 Maynard Erin 2101 Mountain View Rd Middletown Pa 17057-3432
 Maynard J Tyson 673 Tamplin Sharon Pa 16146
 Maynard James A 101 Hillcrest St Phillipsburg Pa 16866-1211
 Maynard Josh L 1302 Mirial St Pittsburgh Pa 15203-0000
 Maynard Katherine P 25 Tower Rd Ottsville Pa 89422-0000
 Maynard Scott 25 Tower Rd Ottsville Pa 89422-0000
 Maynard Ruth A Lawrence Park 827 Priestley Ave Erie Pa 16511-2904
 Mayo 3925 Mill Rd Collegeville Pa 19426
 Mayo Calvin T 103 Marigold Ct Chester Springs Pa 19425
 Mayo Geraldine M Mayoindex 1104 Duncan Ave Yeadon Pa 19050
 Mayo Helen 2020 Mercy St Philadelphia Pa 19145-2807
 Mayo John C III 218 Pierce St Philadelphia Pa 19148-1928
 Mayo Joseph N 18 Dorset Dr Broomall Pa 19008
 Mayo Letitia E 1011 Woodcliffe Ave Media Pa 19063-2121
 Mayo Melvyn L 1118 Palms Court Reading Pa 19604
 Mayo Olivia 5109 Locust St Philadelphia Pa 19134-4123
 Mayo Olivia 5109 Locust St Philadelphia Pa 19139-4123
 Mayo Patricia 218 Pierce St Philadelphia Pa 19148-1928
 Mayo Suzanne 227 Bradley Ct Holland Pa 18966-2758
 Mayor 1617 J F K 19fl Co Thos A Leonard Philadelphia Pa 19106
 Mayor 59 Michelle Dr Apt C8 Lancaster Pa 17603
 Mayoral Michelle A 250 Spring Mill Rd V U Box 6471 Villanova Pa 19085-0000
 Mayors Commission Onf Literacy 1401 Jfk Blvd Suite 1040 Philadelphia Pa 19102
 Mayr Konrad 510 Miranda Drive Pittsburgh Pa 15241
 Mayo Michael 645 Penn Street P.O. Box 8152 Reading Pa 19603
 Mays Keith M C/O Marion Mays 119 Pillow Ave Cheswick Pa 15024-1316
 Mays Robert E 1709 W Washington St New Castle Pa 16101-1359
 Maysonet Alex 1420 Lehigh St Easton Pa 18042-4019
 Maysonet Maria 179 Tilghman St Allentown Pa 18102
 Mayweather Miary 3314 N 32 Ave Philadelphia Pa 19129
 Maza Edward J Jr 2410 Edge Hill Rd Huntingdon Vy Pa 19006-5512
 Mazda American Credit 4828 Lehigh Drive 2nd Floor Walnutport Pa 18088-9462
 Mazefsky Gertrude T 5700 Centre Ave Apt 316 Pittsburgh Pa 15206-3724
 Mazerko Kathleen A Rr 1 Box 163 Irvona Pa 16656-9614
 Mazer Gertrude 7014 Souder St Philadelphia Pa 19149
 Mazer Renee 1014 Signal Hill Lane Berwyn Pa 19312-2023
 Mazer Steven J 452 Pond St. Bristol Pa 19007
 Mazerka Emilia 1010 Boston Lake Philadelphia Pa 19133
 Mazerka John Son 1010 Boston Lake Philadelphia Pa 19133
 Mazerov Corinne H 1710 Larson Dr Pittsburg Pa 15243-1630
 Mazerov Paul H 1710 Larson Dr Pittsburg Pa 15243-1630
 Mazie Dunseath R 3713 Lancaster Ave Philadelphia Pa 19104-2334
 Mazinas Sandra 302 Bedford Ct Quakertown Pa 18951
 Mazinga Inc C/O Kaiserman Management Co Inc 201 S 18th St Ofc 300 Philadelphia Pa 19103-5957
 Mazo Bernardo 38 South Fulton Street Basement Apart Allentown Pa 18103
 Mazor Arthur 1 Mellon Ctr Ste U100 Pittsburgh Pa 15258
 Mazrouie Akbar 638 Haverford Rd Haverford Pa 19041
 Mazukewicz Helen 12 Laurel St Plains Pa 18705-1113
 Mazula Mary Christine 99 Spruce St Wilkes-Barre Pa 18702-4528
 Mazur Donald 266 West Lancaster Avenue Malvern Pa 19355-0000
 Mazur Gene E 7839 Fayette St Philadelphia Pa 19150-2101
 Mazur Jennie H 5026 Tulip St Philadelphia Pa 19124-2248
 Mazur Leon Estate of Box 385 Rd 4 Tamaqua Pa 18252
 Mazur Lisa 304 Martins Ln Wallingford Pa 19086-6416
 Mazur Michael A Rabe Mnr 7 Virginia Dr Donora Pa 15033-1607
 Mazur Paul R 81 S 11th St Pittsburgh Pa 15203-1220
 Mazur Robert B 30 Hunter Ln Rite Aid Camp Hill Pa 17011
 Mazur Thomas B 520 E Broad St Bethlehem Pa 18018-6330
 Mazur Thomas F 1281 Dimmick St Dickson City Pa 18519
 Mazurek Ronald 1607 Dounton St Philadelphia Pa 19140-2907
 Mazurek Thomas J 515 Barrington Ct Sellersville Pa 18960-2132
 Mazurkiewicz Mary I 402 Rehr St Reading Pa 19606
 Mazza Edith 3123 S 13th St Philadelphia Pa 19148-5234
 Mazza Maureen M 805 Cable Hill Dr Springfield Pa 19064-1015
 Mazza Serafino Paul III 418 S Atherton St State College Pa 16801-4047
 Mazza Sophie 356 W 6th St West Wyoming Pa 18644-1729
 Mazzacco Stacy P O Box 3200 2104 Harrisburg Lancaster Pa 17604-3200
 Mazzarelli Richard 2424 S 72nd St Philadelphia Pa 19142-1536
 Mazzarese Julia 18 Harlem Ave Mc Kees Rocks Pa 15136
 Mazzei Alfred E 1023 12th Ave Prospect Park Pa 190762021
 Mazzei Anthony T Sr 236 Greendale Rd Philadelphia Pa 19154
 Mazzga Richard 1395 Old Trail Rd Clarks Summit Pa 18411
 Mazzino Augusta 974 Albert St Dickson City Pa 18519
 Mazzioti Monica P 215 Jonquil Place Pittsburgh Pa 15228
 Mazzochette Ralph D 406 Sunbrey Street Minersville Pa 17954
 Mazzola Watson Jamie 29 N Manor Ln Yardley Pa 19067
 Mazzoni Karan C 31 Rockledge Dr Mountain Top Pa 18707
 Mazzotta Katherine 208 Ella St Pittsburgh Pa 15224
 Mazzotta Theresa A 27e Central Ave Paoli Pa 19301
 Mazzotti Joseph 1511 Ashbury Ln Pittsburgh Pa 15237
 Mazzuca Mary 1908 Devereaux Ave Philadelphia Pa 19149-3442
 Mazzurra Anthony 20832 Valleyforge Cir King of Prussia Pa 19406-1130
 Mb Filling Station 99 Maynard St Williamsport Pa 17701
 Mba Career Services Counc Santa Clara University Leavey School of Business Santa Clara Ca 95053
 Mbi Insurance Agency Mony Brokerage Inc 4251 Crums Mill Rd Ste 1 Harrisburg Pa 17112
 Mbna America #43130253340 P.O. Box 15026 King of Prussia Pa 19406
 Mbna America 5610 North Camac Street Philadelphia Pa 19141
 Mbna America Po Box 15019 Wilmington De 19886
 Mboki Amkoma 738 W Nedro Ave Philadelphia Pa 19120-1337
 Mbom Robert 39 University Drive Box F394 Bethlehem Pa 18015
 Mbr Leasing Co 8 Jeffrey St Chester Pa 19013
 Mc Adams Donald B 292 South Ave Bradford Pa 16701
 Mc Afee John H Iv Rr 2 Belle Vernon Pa 15012
 Mc Andrew James F 172 Cheshire Dr Penllyn Pa 19422
 Mc Aninch Howard R 627 Morton Ave Ext Butler Pa 16001
 Mc Bride Thomas M 319 Powell Rd Springfield Pa 19064
 Mc Bride William 3213 Potter Streetb6 Phila Pa 19134
 Mc Call Elizabeth A 118 President Ave Morton Pa 19070
 Mc Call Katherine 1005 Barr La Gladwyne Pa 19035-1534
 Mc Call Michael J 118 President Ave Morton Pa 19070
 Mc Call Patrick 1005 Barr La Gladwyne Pa 19035-1534
 Mc Carraher Williamjad The Est of Eleanor M Freeland Dec'D Exton Pa 19341
 Mc Carthy Betty J 3737 E Lake Rd Erie Pa 16511
 Mc Carthy Mary S 800 Cottman Ave Apt 207 Philadelphia Pa 19111
 Mc Carthy Richard P O Box 212 Mc Donald Pa 15057
 Mc Carthy Timothy M 9 Devon Circle Paoli Pa 19301-1802
 Mc Caskey Anne 18 Pocono Rd Mechanicsburg Pa 17055
 Mc Cauley Alan D 3867 Harvest Rd Elizabethtown Pa 17022-8427
 Mc Clain Michael W 840 Ohio Ave Midland Pa 15059
 Mc Clay Anna 700 Edge Hill Rd Glenside Pa 19038-3820
 Mc Clean I 31 Hillhouse Avenue #202 New Haven Ct 06511-3703
 Mc Clellan Josephine 2419 Lindsay St Chester Pa 19013-4613
 Mc Clintock Shari L 137 Blue Ridge Drive Levittown Pa 19057
 Mc Clure Herman A Box 122 Breezewood Pa 15533-0122
 Mc Clure Virginia A 506 Whetstone Rd Horsham Pa 19044-1932
 Mc Collough Jill M 26 Wilderness Park Clarendon Pa 16313
 Mc Combs Dorothy M 554 Marigold Ln Slippery Rock Pa 16057
 Mc Combs L III 10 Valley Park South Bethlehem Pa 18018-1329
 Mc Connell David 214 Maurice Ct Pittsburgh Pa 15235
 Mc Connell Jean 925 Kendrick St Philadelphia Pa 19111
 Mc Connell Kelly C 618 Keystone Avenue Cresson Pa 16630-1333
 Mc Cord Elsie L 23 1/2 Evergreen St Harrisburg Pa 17104
 Mc Corkle Lisa Faith Prog Cks Apartments 4419 Walnut St. Philadelphia Pa 19104
 Mc Cormick Robert F Jr 518 E Arch St Pottsville Pa 17901
 Mc Cormick Robert F Sr 518 E Arch St Pottsville Pa 17901
 Mc Coullough Paul 2706 Robertson Ave Pittsburgh Pa 15226-2612
 Mc Coury Eric R 6509 Hilltop Dr Brookhaven Pa 19015
 Mc Coy Joe Rha Sro 1320 S. 32nd St. Philadelphia Pa 19146-3410
 Mc Coy Vernice 4346 Wayne Ave Philadelphia Pa 19140-1745
 Mc Crae Lisa A 253 S 46th St Philadelphia Pa 19139
 Mc Cray Ada 30 N Salford St Philadelphia Pa 19139-2353
 Mc Cray Cheryl J Gamma Rd Corry Pa 16407
 Mc Cready William E 1735 S Ruby St Philadelphia Pa 19143
 Mc Crory Andrea M 415 15th St Beaver Falls Pa 15010
 Mc Crossin Thomas 92 S State Rd Upper Darby Pa 19082
 Mc Cullough William A Jr 6449 Dicks Ave Philadelphia Pa 19142
 Mc Cutcheon Hazel J Po Box 704 Port Washington Pa 19034
 Mc Daniel Anita 2014 Beech Ln Bensalem Pa 19020
 Mc Dermo Margaret M 2524 Tulip St Phila Pa 19125
 Mc Dermott George J 42 10th Ave Collegeville Pa 19426
 Mc Dermott Margaret 2524 Tulip St Phila Pa 19125
 Mc Donald Lynda 214 Hodgson Ave Houston Pa 15342
 Mc Donalds Corporat 3025 Chemical Road Suite 100 Plymouth Meeting Pa 19462
 Mc Donnell Julia 1208 Rodgers St Pittsburgh Pa 15207
 Mc Donnell Mary J 124 Pleasant Rd Norristown Pa 19401
 Mc Donough Deborah A 8 Shadow Dr Pittsburgh Pa 15227-1047
 Mc Donough Michael J 8 Shadow Dr Pittsburgh Pa 15227-1047
 Mc Donough William G 14011 Maple Dr Clarks Summit Pa 18411
 Mc Dowell Etta A Box 27568 Philadelphia Pa 19118
 Mc Dowell Etta A Box 27568 Philadelphia Pa 19118-0568
 Mc Dowell William 6107 Pechin St Philadelphia Pa 19128
 Mc Elhenny Dorothy 422 W Market St Mahanoy City Pa 17948
 Mc Fadden Rosa 2270 N Chadwick St Philadelphia Pa 19132-4422
 Mc Fadden David 8107 Lare Philadelphia Pa 19128-4023
 Mc Fadden Mary E 10923 Heflin Rd Philadelphia Pa 19154-4018
 Mc Farland Miles M 4 Cortland Shire Drive Moorestown NJ 8057
 Mc Faul and Lyons Group Po Box 7780-4126 Philadelphia Pa 19182
 Mc Gannon Margaret 7 Keswick Ave Pittsburgh Pa 15202
 Mc Garrey Marion D 1616 Oak Rd Feasterville Trevese Pa 19053
 Mc Gill John Rr 1 Box 173-D Smock Pa 15480
 Mc Gill Rebecca AA-1 Rd 2 Apt 333 Mount Pleasant Pa 15666
 Mc Gill Tanya M 3237 N Marston St Philadelphia Pa 19129
 Mc Ginniss Rose Rr 8 Box 8089 Stroudsburg Pa 18360
 Mc Ginty Ethel E 1005 Lewis St Brownsville Pa 15417
 Mc Glinchey James 1442 S 28th St Philadelphia Pa 19146
 Mc Glinn Christine R 607 Washington St Reading Pa 19601-3503
 Mc Glinn John F II 607 Washington St Reading Pa 19601-3503
 Mc Govern Mary 2848 Memphis St Philadelphia Pa 19134-4226

Mc Gowan Nancy L 3263 Independence Ct Bensalem Pa 19020-1801
 Mc Grath John 1958 Menold Dr Allison Park Pa 15101
 Mc Graw Laurel E 238 Franklin St Corry Pa 16407
 Mc Guill John J 708 Wimbeldon Rd Pittsburgh Pa 15239
 Mc Guire Dorismae 548 1/2 Stokes Ave East Liberty Pa 15206 East Liberty Pa 15206
 Mc Guire James J 7147 Torresdale Philadelphia Pa 19135
 Mc Guire James J 7247 Torresdale Philadelphia Pa 19135
 Mc Guire Jeffrey S 4010 Jacksonville Rd Bethlehem Pa 18017-9331
 Mc Guire Ronald L 512 Marvin St Smethport Pa 16749
 Mc Guire Sarah 909 Poplar Pl Cranberry Twp Pa 16066
 Mc Intosh Dorothy P 615 W Phil Ellena St Apt 3a Phila Pa 19119
 Mc Kague Madeline 3625 Welsh Rd Apt D-20 Willow Grove Pa 19090
 Mc Keefrey David T 64 Bellanca Ave Pittsburgh Pa 15227
 Mc Keehan Michael K 1312 Buck Rd Feasterville Trevoise Pa 19053
 Mc Kenna Catherine 2615 Oakford St Philadelphia Pa 19146-3813
 Mc Kenna James P 1621 Cedar Ave Scranton Pa 18510
 Mc Kenney Michelle 469 Lovett Ave Tullytown Pa 19007
 Mc Kinley Irene A Rr 1 Box 1332 Leechburg Pa 15656
 Mc Lachlan Esther L Rr 2 Box 277 Worthington Pa 16262
 Mc Lain Timothy E 3 Klay Corner Chalfont Pa 18914
 Mc Lane Raymond Md Po Box 7748 Philadelphia Pa 19101
 Mc Laren Hart Inc 4 Neshaminy Interplex Trevoise Pa 19053
 Mc Laughlan Irene M 527 Anderson Ave Drexel Hill Pa 19026
 Mc Laughlin Joel P O Box 2732 Ivyland Pa 18974
 Mc Laughlin Mark S Box 797 Latrobe Pa 15650
 Mc Leod Lillian B 1541 N Marston St Philadelphia Pa 19121
 Mc Mahon Mary B 800 E Northampton St Wilkes-Barre Pa 18702
 Mc Mahon Peter J 800 E Northampton St Wilkes-Barre Pa 18702
 Mc Mark A 1255 Drummers Lane Suite 300 Wayne Pa 19087
 Mc Meekin Debra A 822 California Av Oakmont Pa 15139-1360
 Mc Menamin F T 18 Benjamin West Ave Swarthmore Pa 19081
 Mc Michael Derrick J 810 E Cathedral Rd Philadelphia Pa 19128
 Mc Mullan Helen B 10 Meadows Lane Haverford Pa 19041-1128
 Mc Nally Francis M 631 Chestnut Ter Easton Pa 18042
 Mc Namee Anna M 1231 Atwood Rd Philadelphia Pa 19151
 Mc Nicholl Brian P 305 S Fairview Ave Upper Darby Pa 19082
 Mc Nutt Elwin 131 Glacial Till Rd Slippery Rock Pa 16057-1705
 Mc Quade Rose 5422 Willows Ave Philadelphia Pa 19143-4130
 Mc Quilkin Eleanor M 7231 N 21st St Philadelphia Pa 99999
 Mc Surdy Kathleen 202 W Market St Apt 2 Williamstown Pa 17098
 Mc Tear Kendall 9321 Jackson St Philadelphia Pa 19114
 Mc Violet I 4130 Ridge Pkwy Erie Pa 16510-3230
 Mca International In P O Box 989 Horsham Pa 19044
 Mcadams Isobel D 2623 W Thompson St Philadelphia Pa 19121-4649
 Mcadams Raymond A 127 S Graham St Apt 2 Pittsburgh Pa 15206-3442
 Mcadoo Clayton V 1227 Victoria Rd Warminster Pa 18974-3923
 Mcadoo Henry A Rr 1 West Alexander Pa 15376
 Mcadoo Richard A 3122 N 6th St Phila Pa 19133-2812
 Mcafee 3 Riverside Drive Freeport Pa 16229
 Mcafee Allan M 10038 Paseo Montrail #305 San Diego Ca 92129
 Mcafee David J 3743 Bakerstown Rd Gibsonsia Pa 15044-9737
 Mcafee K V 3481 North St Morgantown Pa 19543-0000
 Mcafee Marion L 1301 Ruxton Road York Pa 17403-3041
 Mcafee Virgie 342 N Oak St Berwick Pa 18603
 Mcaffreylope Lois 843 Morten Rd Brynmawr Pa 19010
 Mcafoos Carol Diane 211 S Market St Mechanicsburg Pa 17055-6327
 Mcaleer Francis J 135 Green Valley Road Upper Darby Pa 19082
 Mcaleer John S Box 913 Bedford Qc J0j 1a0 Po 00000-0000
 Mcaleer Marion G 1824 Groskey St Philadelphia Pa 00000-0000
 Mcalicher Robert M 143 Henry Rd Enola Pa 17025-2137
 Mcalister Elsie 1168 Mulberry St Harrisburg Pa 17104-1043
 Mcalister John H 3006 Hazelhurst Ave Pittsburgh Pa 15227-4207
 Mcalister Michelle 165 Heritage Lane Exton Pa 19341
 Mcalley Mary Read 27 Hunters Run Newtown Square Pa 19073-3928
 Mcallister Charles 860 Marshall Rd Sharon Hill Pa 19079-1423
 Mcallister Daniel 114 Montgomery Ave Oreland Pa 19075
 Mcallister Eileen 1838 N Marston St Philadelphia Pa 19121-2623
 Mcallister Jason L 68 Meetinghouse Road Coatesville Pa 19320
 Mcallister John 6102 Kingssing Ave Phila Pa 19142-2426
 Mcallister John S 1846 S 16th St Philadelphia Pa 19145-2203
 Mcallister Linda J 321 Ballymore Rd Springfield Pa 19064-2303
 Mcallister Margaret C 4317 Tyson Ave Philadelphia Pa 19135-1715
 Mcallister Mildred M 321 Ballymore Rd Springfield Pa 19064-2303
 Mcallister Muriel Mrs 10 Joann Circle Havertown Pa 19083-1707
 Mcallister Nancy 148 West State St Kennett Square Pa 19348
 Mcallister Robert J 325 Abbey Ter Drexel Hill Pa 19026-0000
 Mcallister William B 3400 Hulmeville Rd Bensalem Pa 19020-4310
 Mcalonon Daniel 5 Dana Drive Collegeville Pa 19426
 Mcaloon Mary E 922 Marshall Rd Sharon Hill Pa 19079-1430
 Mcalpine Heather Po Box 74 Brandamore Pa 19316
 Mcalpine John E Po Box 74 Brandamore Pa 19316
 Mcalpine Lindsay Christine 20 Ashley Court Downingtown Pa 19335
 Mcanally Brian 2357 E Sergeant St Philadelphia Pa 19125-3135
 Mcanally Carol A 2415 W Ritner St Philadelphia Pa 19145-3218
 Mcanany Mary E 1802 Memphis St Philadelphia Pa 19125-2706
 Mcanany Virginia M 1001 Edgerton Rd Clifton Hgts Pa 19018-2905
 Mcandrew James Stress Mgmt Ctr 220 S River 2nd F Plains Pa 18705
 Mcandrew Joseph 602 Meridian Ave Scranton Pa 18504-2872
 Mcandrew Kate 303-D Loch Lomond Rd Philipsburg Pa 16866-0000
 Mcandrew Patrick D St Bonafauris Altoona Pa 15772-0000
 Mcandrew Thomas X 842 Blythe Ave Drexel Hill Pa 19026-4410
 Mcandrews Donna 5715 Master St Aise Philadelphia Pa 19131
 Mcandrews Robert 1637a Shady Ave Pittsburgh Pa 15217
 Mcaninch Scott A 35 Cleveland Ave Uniontown Pa 15401
 Mcanulty Garnet E Hoerner Lois A Exrr 5462 Keenan Dr Pittsburgh Pa 15236-2914
 Mcanulty Mary A 804 5th St Trafford Pa 15085-1130
 Mcardle Darlene 710 Jessica Circle Oakdale Pa 15071
 Mcardle John J 2828 N Lawrence St Philadelphia Pa 19133-2727
 Mcardle Matthew 3436 Stanwood St Philadelphia Pa 19136-2326
 Mcarthur Aliese M Putna 1339 Cathedral Ln Orefield Pa 18069-8825
 Mcarthur Anneliese M 1339 Cathedral Ln Orefield Pa 18069-882
 Mcarthur James 3525 Rfankford Ave Phila Pa 19134
 Mcarthur Keith 907 Union Ave Mck Pa 15132
 Mcarthur Robert C III 289 Morris Hollow Rd Smock Pa 15480-1309
 Mcarthur Sam L 181 Magnolia St Whitaker Pa 15120
 Mcaateer Edith 203 Clifton Avenue Collingdale Pa 19023-3713
 Mcaateer Kevin N Rear 320 S Main St Yeagertown Pa 17099-0000
 Mcaateer Mary T 4452 N Cleveland St Philadelphia Pa 19140-1022
 Mcauley Frances V 5418 Florence Ave Philadelphia Pa 19143-4139
 Mcauley J Rr 2 Box 116 Weatherly Pa 18255
 Mcauley Kathleen P 400 Glendale Rd Apt E117 Havertown Pa 19083-0000
 Mcauliffe Hauling Recycle Box 59 Walnutport Pa 18088
 Mcavey Francis X 211 S 24th St Phila Pa 19103-5550
 Mcavoy Genevieve 4337 Penn St Philadelphia Pa 19124
 Mcavoy Henry C 601 Winsford Rd Bryn Mawr Pa 19010-3617
 Mcball Heather 1112 Oak Street Coatesville Pa 19320
 Mcbee Alice E Po Box 7558 First Union Bank Philadelphia Pa 19011
 Mcbeth Harold E Rd 4 Box 68 Mt Pleasant Pa 15666
 Mclblain Catherine 1336 Van Kirk St Philadelphia Pa 19149-3724
 Mchrayer Gregory 513 Seastone Street Raleigh Nc 27603-3316
 Mcbrearty Grace S 4201 Bond Ave Drexel Hill Pa 19026-3301
 Mcbrearty Joseph 202 Iron Lake Drive Exton Pa 19341-0000
 Mcbrearty Daniel 551 Strathmore Road Havertown Pa 19083-0000
 Mcbreen James T Jr 20 Spruce St Port Carbon Pa 17965
 Mcbreen Joseph F 2942 N 26th St Philadelphia Pa 19132-1201
 Mcbride Allene D 4115 Niagara Pl Erie Pa 16511-2040
 Mcbride Allene D 810 Rankine Ave Erie Pa 16511-2924
 Mcbride Barry J Rr 1 Box 1001 Carbondale Pa 18407-9010
 Mcbride Catherine 3319 N Bailey St Philadelphia Pa 19129-1307
 Mcbride Daniel 162 Harrison Ave Glenside Pa 19038-4009
 Mcbride Daniel R 3468 Orchard Ave Finleyville Pa 15332-1241
 Mcbride Dennis E 1024 West Marshall Street Norristown Pa 19401
 Mcbride Helen J 5a E Athens Av 1 Ardmore Pa 19003-2201
 Mcbride Jerry 509 Market St Oxford Pa 19363
 Mcbride Kevin M Sr 4127 Lauriston St Philadelphia Pa 19128-3528
 Mcbride Lawrence G U-A Dtd 06-19-97 Lois J Mchride Trust 301 Cedar Road
 Bradfordwoods Pa 15015-1213
 Mcbride Linda 7209 Manticello St Pittsburgh Pa 15208
 Mcbride Mary M 1132 Vance Ave Coraopolis Pa 15108
 Mcbride Maryjane G 127 Jamestown St Lehighton Pa 18235
 Mcbride Sara Avenne 2965 Fairfield Dr N Allentown Pa 18103-5528
 Mcbride Sheila 7116 Church Street Pittsburgh Pa 15218
 Mcbride Shoup Kathleen 502 W Allens Lane Philadelphia Pa 19119-2806
 Mcbride Stella 3468 Orchard Ave Finleyville Pa 15332-1241
 Mcbride Thomas D 324 Hammond St Pittsburgh Pa 15204-1912
 Mcbride Vickie 3815 Folsom St Philadelphia Pa 19104
 Mcbride Virginia A 2104 Forge Dr Aliquippa Pa 15001-4244
 Mcbride Whitney J 2965 Fairfield Dr N Allentown Pa 18103-5528
 Mcbride Yvonne 588 Lewisberry Rd New Cumberland Pa 17070-2735
 Mcbrier Lynn P.O. Box 7261 Erie Pa 16510
 Mcbroom George 5038 Summer St Philadelphia Pa 19139
 Mcbryan Shannon M 1140 Towncrest Rd Williamsport Pa 17701
 Mccabe 1717 Arch Street Philadelphia Pa 19103
 Mccabe Brian V 2024 Wharton Rd Glenside Pa 19038-5324
 Mccabe Christopher 501 Watt Street Duryea Pa 18642
 Mccabe Clayton K 3810 Leyland Dr Mechanicsburg Pa 17050-7634
 Mccabe Debora 220 Whetherburn Dr Wexford Pa 15090-8868
 Mccabe Earl F 10 Cabin Lane Shippensburg Pa 17257-9628
 Mccabe Frank R III 2020 State St Coraopolis Pa 15108
 Mccabe George F C/O Wisniewski 201 Weldy Ave Oreland Pa 19075-1245
 Mccabe John 1458 N 62nd St Philadelphia Pa 19151-3801
 Mccabe Joseph F 5445 Walker St Philadelphia Pa 19124-0000
 Mccabe Joseph M 220 Whetherburn Dr Wexford Pa 15090-8868
 Mccabe Kathleen A 909 Brighton St Philadelphia Pa 19111-4128
 Mccabe Megan Nichole 1042 Pittsburgh Rd Valencia Pa 16059
 Mccabe Michael F 6245 Oakley St Philadelphia Pa 19111-5625
 Mccabe Michael H 2040 Hartel Street Levittown Pa 19057-4518
 Mccabe Michael J 121 Belvedere Dr Apt 14c Scranton Pa 18505
 Mccabe Nora Mary 1604 Pine Rdg Bushkill Pa 18324
 Mccabe Paurie 505 Sansom Street Upper Darby Pa 19082
 Mccabe Phyllis A 2020 State St Coraopolis Pa 15108
 Mccabe Raymond 2248 Bristol Pk2nd Floor Bensalem Pa 19020
 Mccabe Reed Barbara C/O William Mccabe 4 Endslow Lane Perkaskle Pa 18944
 Mccabe Sally A 5101 N 12th St Apt 206 Philadelphia Pa 19141-2849
 Mccabe Stella 118 Ellsworth Street Philadelphia Pa 19147
 Mccabe Weisberg Conway 123 S Broad St Suite 2080 Philadelphia Pa 19107-102
 Mccabe Weisberg Conway Esq 123 S Broad St Suite 2080 Philadelphia Pa 19107-102
 Mccabe Weisberg Conway Esq 123 S Broad St Suite 2080 Philadelphia Pa 19109
 Mccafferty Cecilia 3538 E Thompson St Philadelphia Pa 19134-5404
 Mccafferty Cheryl 2118 Berwyn St Philadelphia Pa 19115-3305
 Mccafferty Dorothy 909 Hyatt St Chester Pa 19013-6316
 Mccafferty James R 317 S 43rd St Philadelphia Pa 19104-4017
 Mccafferty Joseph D 6537 Windsor St Philadelphia Pa 19142-1319
 Mccafferty Mary 4303 N Orianna St Philadelphia Pa 19140-2408
 Mccafferty Mary E 324 Oak Rd Glenside Pa 19038-0000
 Mccafferty Miriam F 541 Collins Dr Springfield Pa 19064
 Mccafferty Francis J 3841 Fairdale Rd Philadelphia Pa 19154-3433
 Mccafferty Mary T 5654 Wellesley Ave Pittsburgh Pa 15206-1541
 Mccaffrey Barbara 1135 Herbert Street Philadelphia Pa 19124-2932
 Mccaffrey Charles 347 Fox Hollow Dr Langhorne Pa 19053
 Mccaffrey James J 3237 Rorer St Philadelphia Pa 19134-1720
 Mccaffrey Jeanne S 2755 Old Cedar Grove Rd Broomall Pa 19008-1641
 Mccaffrey Teresa 5916 N Broad St Philadelphia Pa 19141-1802
 Mccaffrey Thomas J 2755 Old Cedar Grove Rd Broomall Pa 19008-1641
 Mccague James J 4721 Mcnight Rd Suite 208n Pittsburgh Pa 15237
 Mccahill Mary Louise 251 Toura Dr Pittsburgh Pa 15236-4508
 Mccaign Elizabeth C/O Treasurers Office 1 East 2nd St Coudersport Pa 16915
 Mccain Dorlean 1736 Federal St Fl 1 Phila Pa 19146
 Mccain Elizabeth P 440 Peppermill Ln York Pa 17404-8412
 Mccain Lydia M 6431 W Heidler Rd Fairview Pa 16415-2103
 Mccain Mary J 205 S Swarthmore Ave Ridley Park Pa 19078-1215
 Mccain Ruby M 224 Armstrong Ave Apollo Pa 15613-1309
 Mccall Charles 1302 Gironde Pittsburgh Pa 15122
 Mccall Charles R 424 Bickley Pl Chester Pa 19013-5915

Mccall Cindy 809 Henderson Station Stoneboro Pa 16153
Mccall Evelyn 1344 Ellsworth St # 48 Philadelphia Pa 19147-4430
Mccall Geoff 9 Meadowbrook Lane Lititz Pa 17543-7928
Mccall Henry 2339 N 15th Street Philadelphia Pa 19132
Mccall Howard C 1704 Weatherstone Drive Paoli Pa 19301
Mccall James P 2125 S 63rd St Philadelphia Pa 19142-2001
Mccall Jennifer A 122 E Barnard St West Chester Pa 19382
Mccall John C 1640 Ridley Creek Rd Media Pa 19063-0000
Mccall Leilani F 9502 Wheelump Ln Philadelphia Pa 19118
Mccall Mary M 6815 Grebe Pl Philadelphia Pa 19142-2526
Mccall Rochelle E 6428 Trinity St Philadelphia Pa 19142
Mccall Sandra E 341 Smithfield St New Castle Pa 16101-1622
Mccall School Beautification Commit Attn N Marlene Fleming 624 Pine St Philadelphia Pa 19106-4109
Mccall Thomas E 1247 W Tioga St Philadelphia Pa 19140-4231
Mccall Thomas E 2nd Fl Apt 2 1247 W Tioga St Philadelphia Pa 19140-4231
Mccall Wendy 2417 Landen Dr Havertown Pa 19083
Mccall William Attorney 480 Pierce St Kingston Pa 18704
Mccall William M 111 Lynwood Road Waverly Pa 18471-0000
Mccall Zita 410 Francis Ave Ambler Pa 19002-3406
Mccallister Blanche 1112 2nd St Monessen Pa 15062-2055
Mccallister Paul F 51 4615 York Rd Floor 2 Philadelphia Pa 00000-0000
Mccallum David A 5200 Hill Top Dr Apt J17 Brookhaven Pa 19015
Mccallum Snodie L 2351 N Bouvier St Philadelphia Pa 19132-4324
Mccalmont Helen 746 W 63 St Philadelphia Pa 19151-0000
Mccambley Anne 1617 Brown St Philadelphia Pa 19130-2806
Mccambridge J 154 Moon Valley Rd Milford Pa 18337
Mccamman Robert L 447 Brecon Ln Shillington Pa 19607-3207
Mccammon Elizabeth M 266 E St Pottstown Pa 19464-4609
Mccance Chester F Jr Rr 2 Po Box 295 Edinburg Pa 16116
Mccandless Agency Inc Po Box 708 Butler Pa 16003
Mccandless James L 6307 Tuscarawas Rd Industry Pa 15052
Mccandless James L 6307 Tuscarawas Rd Industry Pa 15052-1927
Mccandless Warren Jr 2733 S 70th St Philadelphia Pa 19142
Mccandless William 320 Whitestown Rd Butler Pa 16001-6602
Mccandrew Lynette 310 Westmoreland Avenue New Kensington Pa 15068
Mccann Agnetta 7417 Georgian Rd Philadelphia Pa 19138-2223
Mccann Alma P 214 Heather Rd King of Prussia Pa 19406
Mccann Barbara A 733 Garland St Philadelphia Pa 19124-3047
Mccann Catherine 2426 N Marshall St Philadelphia Pa 19133-2217
Mccann Christine 515 Ott Road Bala Cynwyd Pa 19004
Mccann Douglas F C/O Margorie Mccann 239 Harvey Street Philadelphia Pa 19144-0000
Mccann Elizabeth F 22 Haws Ln Flourtown Pa 19031-0000
Mccann Fleta C/O Robert Mccann Weyhill Fard Road Bethlehem Pa 18015-0000
Mccann Gerry Denver Dr Apt 8 C Mckeese Rock Pa 15136-0000
Mccann J L Jr 2620 S 15th St Philadelphia Pa 19145-4613
Mccann Joanne 803 Springfield Rd Clifton Hgts Pa 19018-4301
Mccann Joanne M 137 Elmwood Ave Norwood Pa 19074-1810
Mccann John B 5642 Cedar Ave Philadelphia Pa 19143-1920
Mccann John W 2210 Broadway Ave Pittsburgh Pa 15216-3136
Mccann Lillian G 32 4th Ave Coatesville Pa 19320-3467
Mccann Margaret M 5637 Loretto Ave Philadelphia Pa 19124-1012
Mccann Mary 505 S 45th St Philadelphia Pa 19104-3913
Mccann Mary Apt 5 4006 Hermitage Hills Blvd Hermitage Pa 16148-3419
Mccann Mary Ellen 211 Cumberland Ave Masontown Pa 15461-1623
Mccann Robin 8501 Verree Rd Philadelphia Pa 19111-1369
Mccann Samuel Donald 510 School Lane Swathmore Pa 19081000
Mccann Shelly M Rr 1 Eldred Pa 16731-9801
Mccann Thomas 35 E Front St Jim Thorpe Pa 18229
Mccann William 2619 N 4th St Philadelphia Pa 19133-3103
Mccanney David 420 Covered Bridge Road King of Prussia Pa 19406-1599
Mccanney Susan K 420 Covered Bridge Rd King of Prussia Pa 19406-0000
Mccanney Susan M 420 Covered Bridge Road King of Prussia Pa 19406-1599
Mccants Alexis 1921 W Whitehall St Allentown Pa 18104-3767
Mccants Alicia R 940 Flanders Road Phila Pa 19151
Mccants Barbara Ann 1221 Boyle Street Pittsburgh Pa 15212-0000
Mccants Francina 1531 W Tioga St Apt 515 Philadelphia Pa 19140-5041
Mccants Juanita 1949 N 32nd Street Philadelphia Pa 19121
Mccants Mary J 5620 Appletree St Philadelphia Pa 19139-2550
Mccants Raschid 3651 N. Percy St. Philadelphia Pa 19140
Mccants S S 127 Sycamore St Allentown Pa 18102-5155
Mccants Shirley S 127 Sycamore St Allentown Pa 18102-5155
Mccard Marguerite 1170 Garfield St # C Bethlehem Pa 18017-6788
Mccardell Mary G 701 Front St Crissan Pa 16630-1114
Mccardell Mary Grace 701 Front St Cresson Pa 16630-0000
Mccardle Beata C O Pennsylv Housing Finance Ag Iasoa Atima 2 Lemoyne Dr Wormleysburg Pa 17043-1226
Mccardle Guy D 1 Shade Ln Burnham Pa 17009-0000
Mccardle William C O Pennsylv Housing Finance Ag Iasoa Atima 2 Lemoyne Dr Wormleysburg Pa 17043-1226
Mccarey Jessica L Apt 1706 N 2200 Ben Franklin Pkwy Philadelphia Pa 19130
Mccarey Lillian 822 Bellaire Ave Pittsburgh Pa 15226-1842
Mccarns Rose Marie K Po Box 304 Bryn Mawr Pa 19010-0304
Mccarraher Janet C 851 Long View Ln Rr 2 Gap Pa 17527-9637
Mccarrell Kennethand 135 Moger Dr Washington Pa 15301
Mccarrell Malcolm 715 E Beau St Washington Pa 15301-6609
Mccarrell Malcom Wilson 715 East Beau St Washington Pa 15301
Mccarrell Mary Ann 948 Woodbine St Pittsburgh Pa 15201-1602
Mccarren Brian P 855 Richards Rd Wayne Pa 19087
Mccarrie Schools Inc Prof 512 S Broad St Phila Pa 19146
Mccarriston Catherine V 412 Ridge Lane Springfield Pa 19064
Mccarriston James L 412 Ridge Lane Springfield Pa 19064
Mccarroll Jane 414 W White St Summit Hill Pa 18250-1028
Mccarron Agnes 125 N Front St Darby Pa 19023-3015
Mccarron Anna 630 S 26th St Philadelphia Pa 19146-1011
Mccarron Floramae C C/O John Mccarron 245 E Highland Ave Philadelphia Pa 19118-2808
Mccarron Genevieve M C-O Joseph Gerngross 380 Cortland Ave Harleysville Pa 19438-1674
Mccarron John T 245 E Highland Ave Philadelphia Pa 19118-2808
Mccarron Kathleen Sr 355 Lackawanna St Building 4 Apt 10 Reading Pa 19601
Mccarron Robert 412 Strathmore Rd Havertown Pa 19083
Mccarry Nancy D 1135 Rising Sun Ave Philadelphia Pa 19140-5307
Mccartan Arthur 107 Maple Ave Washington Pa 15301-2022
Mccarter Samuel B Md Pension Plan Dtd 4 1 71 P O Box 309 Pleasantville Pa 16341-0021
Mccarthy Amanda 16 S New St West Chester Pa 19380
Mccarthy Anna 2034 Washburn St Scranton Pa 18504-1905
Mccarthy Charles R 8742 Cottage St 8 Philadelphia Pa 19136-2152
Mccarthy Charles T 6542 Woodland Ave Philadelphia Pa 19142-2215
Mccarthy Charlotte 1039 W Nevada St Philadelphia Pa 19133-1531
Mccarthy Christopher X P O Box 141 Paoli Pa 19301
Mccarthy Danny 1919 Susquehanna Rd Abington Pa 19001
Mccarthy Denise 115 Glennbrook Ct Chalfont Pa 18944
Mccarthy Dennis J Po Box 149 Dingsmans Ferry Pa 18328
Mccarthy Elizabeth C 231 E Front St Media Pa 19063-3035
Mccarthy Erica 2231 Larue Street Philadelphia Pa 19137
Mccarthy Florence 3907 Ridge Ave Philadelphia Pa 19132-1028
Mccarthy Geraldine 5113 Whitehall Dr Clifton Hgts Pa 19018-1220
Mccarthy Glynnis 110 E Foster Avenue State College Pa 16801
Mccarthy Honora A 6542 Woodland Ave Philadelphia Pa 19142-2215
Mccarthy James D 2511 N Franklin St Philadelphia Pa 19133-2209
Mccarthy Jerome 314 Trimble Lane Exton Pa 19341
Mccarthy Joseph 1709 S 29th St Philadelphia Pa 19145-1615
Mccarthy Joyce 74 Pine St. Bear Creek Lakes Jim Thorpe Pa 18229
Mccarthy Kevin W 7921 Bradford St Philadelphia Pa 19152-3309
Mccarthy Louise D 1732 Hamilton Dr Phoenixville Pa 19460-4624
Mccarthy Margaret M 314 Laurel Moors Drive Exton Pa 19341
Mccarthy Maria Po Box 551 Valley Forge Pa 19481
Mccarthy Marilyn 408 E Howell St Phila Pa 19120-1113
Mccarthy Marion 231 E Highland Ave Phila Pa 19118-2808
Mccarthy Megan M 717 Savannah Ave Pittsburgh Pa 15221-3403
Mccarthy Michael 2978 N Providence Rd Media Pa 19063
Mccarthy Michael D 420 Morris Rd Apt 104 Wayne Pa 19087-2949
Mccarthy P T 415 Vassar Avenue Swarthmore Pa 19081-0000
Mccarthy Patricia C 1203 Schumacher Drive Bristol Pa 19007
Mccarthy Patrick T 415 Vassar Ave Swarthmore Pa 19081
Mccarthy Richard D 1819 W14 Erie Pa 16505-4808
Mccarthy S 5623 Baptist Rd Pittsburgh Pa 15236
Mccarthy Sean P O Vu Bx 212780 Villanova Pa 19085
Mccarthy Shannon N 113 S Fraser St Apt 4 State College Pa 16801-3851
Mccarthy Sterman 4126 Walnut Street Philadelphia Pa 19104
Mccarthy Trevor 32 Schooner Ave. Barnegat Nj 08005-1413
Mccartney Bruce G 3716 Greensprings Ave West Mifflin Pa 15122-1753
Mccartney Denise M 1555 Station Ave Bethlehem Pa 18015-8907
Mccartney Elizabeth A 3716 Greensprings Ave West Mifflin Pa 15122
Mccartney Joseph P 201 South Flint Court Yardley Pa 19067
Mccartney Kathryn 416 Arabella St Pittsburgh Pa 15207
Mccartney Kathryn H 416 Arabella Pittsburgh Pa 15210
Mccartney Michele 301 Sunshine Rd Reading Pa 19601-1021
Mccartney Sharon J 52 Beechtree Rd Levittown Pa 19057
Mccartney Shirley L 6548 Rowan St Pittsburgh Pa 15206-2760
Mccartney Theresa 12533 Biscayne Dr Philadelphia Pa 19154-3014
Mccarty Benedict 825 6th St Cresson Pa 16630-1153
Mccarty Carl Rd 1 Box 1990 Bethel Pa 19507
Mccarty Christine 10 N Church St Apt2 Royersford Pa 19468
Mccarty Diane M 128 Glen St Chambersburg Pa 17201-1010
Mccarty Diannemg 360 Logan Rd Bethel Park Pa 15102-1522
Mccarty Donna M Rr 1 Forksville Pa 18616-9801
Mccarty Heather E 909 Whitpain Hills Blue Bell Pa 19422-0000
Mccarty Joseph 2830 Rhonda Lane Allentown Pa 18103
Mccarty Justus C 3315 Bleigh St Philadelphia Pa 19136-3816
Mccarty Kathryn Po Box 405 Columbia Pa 17512
Mccarty Leona M 825 6th St Cresson Pa 16630-1153
Mccarty Rosemary 1338 Medford Rd Wynnewood Pa 19096
Mccarty Rosemary 138 Brooke Farm Road Wayne Pa 19087
Mccarver Timothy J 164 Ablemarle Drive Pennlyn Pa 19422
Mccaslin Olivia G 1387 Egypt Hollow Rd Bellefonte Pa 16823
Mccaughan Joseph 2418 Delaney St Philadelphia Pa 19103-6409
Mccaughern Genevieve 1550 N Frazier St Philadelphia Pa 19131-3804
Mccaughey Brigette 820 Kerper Street Philadelphia Pa 19111
Mccaughey Mikael 202 Green Ave Lansdowne Pa 19050
Mccaughney Thelma 747 Haws Ave Norristown Pa 19401-3734
Mccauley Helen 164 S 21st St Philadelphia Pa 19145-1337
Mccauley Alan D 3867 Harvest Rd Elizabethtown Pa 17022-8427
Mccauley Allen Karen 490 Keer Lane Springfield Pa 19064-2218
Mccauley Andrew M 4336 So Woodland Dr Bensalem Pa 19020-4085
Mccauley Barbara Po Box 249 Tafton Pa 18464
Mccauley Bradley U 2307 E Norris St Philadelphia Pa 19125-1907
Mccauley Christina 1033 Thornwood Dr Pittsburgh Pa 15234-1113
Mccauley Christopher 199 Washington Street Doylestown Pa 18901
Mccauley D J Iv 206 Indian Creek Road Wynnewood Pa 19096-3404
Mccauley Edith J 7203 Schley Ct Pittsburgh Pa 15218
Mccauley George D 323 Kathmere Rd Havertown Pa 19083
Mccauley Joseph 5610 Gibson Dr Apt 3a Philadelphia Pa 19143-6251
Mccauley Kent A 15 Kimberly Court Lancaster Pa 17602
Mccauley Marion S C/O John Sto49 N Lancaster Pa 17602
Mccauley Mary Beth P O Box 935 Mars Pa 16046
Mccauley Mary M 623 E Hilton St Philadelphia Pa 19134-1804
Mccauley Matthew J 76 Avalon Court Doylestown Pa 18901-0000
Mccauley Michael D 1333 Saint Vincent St Philadelphia Pa 19111
Mccauley Ryan S 192 Hess Mill Rd. Lincoln University Pa 19352
Mccauley Schuler Ins 4250 Crums Mill Rd Harrisburg Pa 17112
Mccauley Shannon L Po Box 243 Mcelnattan Pa 17748
Mccauley Vincent M Jr 1729 Wayne Ave Scranton Pa 18508
Mccauley Warren 3089 Zaruba St Pittsburgh Pa 15210-2915
Mccauley William J 4336 So Woodland Dr Bensalem Pa 19020-4085
Mccauley-Cook James Rd1 Box 350 Dallas Pa 18612
Mccauley Damon M 1208 W Whitehall St Apt 1 Allentown Pa 18102
Mccauley Jamal E 464 Bingaman Court Philadelphia Pa 19150
Mccauley Matthew 305 Pine St Phila Pa 19106
Mccausland Brian J 248 W Greenwich St Apt 2 Bethlehem Pa 18018
Mccausland Drew 24 Yeaton Lane Glenmoore Pa 19343

Mccausland Evalyn P 24 Yeaton Lane Glenmoore Pa 19343
Mccausland Keen & Buckman 259 Radnor-Chester Rd Ste 160 Radnor Pa 19087
Mccaw Helen R 207 Ivy Rock Lane Havertown Pa 19083-2827
Mccay Steve Apt 2 301 E Main Street Kutztown Pa 19530-1518
Mccelland Helen 1805 Plaza Apts Lebanon Pa 17042
Mccesney Alan Eugene 543 Cypress St Yeadon Pa 19050-3212
Mccesney Deborah L 468 Plum St Bellefonte Pa 16823-9712
Mcclain Billie 1109 Pin Oak Dr Apt 1d New Castle Pa 16101
Mcclain Carolyn C/O Bernard Berkise 29 Union St Pittsburg Pa 18640-2232
Mcclain Cornelius 2858 Rosehill St Philadelphia Pa 19134-3440
Mcclain Denis M 719 Hillside Ave Berwyn Pa 19312-1702
Mcclain Denis M P.O.Box 503 Newtown Square Pa 19073
Mcclain Dorothy 315 Anderson Rd Morrisville Pa 19067-3402
Mcclain George E Bensalem Woods 2300 Byberry Rd Apt C41 Bensalem Pa 19020-2862
Mcclain Iris B 6938 N 19th St Philadelphia Pa 19126-1505
Mcclain James 164 Main St. Easton Pa 18040
Mcclain Kelly E 2457 Harris Ter Harrisburg Pa 17104-1523
Mcclain Marlene M 2623 Folsom St Philadelphia Pa 19130-2415
Mcclain Mary A 4240 Erica Dr Doylestown Pa 18901-0000
Mcclain Mildred R 1136 Laurel Avenue Camp Hill Pa 17011
Mcclain Peggy J 145 Frost Ln Johnstown Pa 15905-8206
Mcclain Thomas D 2633 North Chadwick St Philadelphia Pa 19132-0000
Mcclain Tina M 618 Grant Street Hazleton Pa 18201
Mcclain Tom M 1604 Mt. Wilson Rd. Lebanon Pa 17042
Mcclaind Spence 600 Dehaven Dr Lansdale Pa 19446
Mcclair Charles M 218 Lawrence St Columbia Pa 17512
Mcclam Ricky 3351 N Phillip St Philadelphia Pa 19140
Mcclane Roy A P O Box 492 Manchester Pa 17345
Mcclard Brian 80 Midway Dr Mckeeks Rocks Pa 15136
Mcclaren Nancy M 20 Maplewood St Pittsburg Pa 15223-1917
Mcclarnon Lori Ann 802 Finch Dr Bensalem Pa 19020-4405
Mcclarnon Susan 802 Finch Dr Bensalem Pa 19020-4405
Mcclarren Margaret 2509 N Mascher St Philadelphia Pa 19133-3823
Mcclary Alexander Rr 2 Middletown Rd Media Pa 99999
Mcclary Emma Surena 7903 Williams Ave Philadelphia Pa 19150-2113
Mcclary Maurice 2215 S Bonsall St Philadelphia Pa 19145
Mcclaskey Janet E 1606 Cherry Ln Floortown Pa 19031-2205
Mcclatchy John A 307 Park Mount Rd Glen Riddle Pa 19037
Mcclay Alex 137 Greenwood Rd Sharon Hill Pa 19079-1319
Mcclay James W 236 Barrington Rd Upper Darby Pa 19082-4217
Mcclay Jay H 376 Wild Cherry Lane Marietta Pa 17547
Mcclay Lauren A 803 S Limestone Rd Parkersburg Pa 19365
Mcclay Mabel E 862 Corinthian Ave Philadelphia Pa 19130-1442
Mcclay Margaret 2050 Old W Chester Pike Havertown Pa 19083-2712
Mcclay Scott 30 Plumtree Rd Levittown Pa 19056-3521
Mcclan Anna M 600 Old Street Rd Apt A3 Trevoise Pa 19053
Mcclary Caroline 100 Burgess Dr Apt 243 Zeleniole Pa 16063
Mcclary Sherrie L 315 Grandview Ave Chambersburg Pa 17201
Mcclester Joyce M 1896 Frankstown Rd Johnstown Pa 15902-4503
McClelland Wendy Jean 7400 Old York Rd Melrose Park Pa 19126
McClellan Doris V 2180 Old Forty Foot Rd Harleysville Pa 19438-3019
McClellan John D 5216 Colewood Dr Pittsburg Pa 15236-2611
McClellan Juanita D 2633 N 24th St Philadelphia Pa 19132
McClellan Kelly 300 Euclid Ambler Pa 19002
McClellan Margaret M 5 Grandview Ave Apt 505 Pgh Pa 15211
McClellan Marget L 5433 Merion Ave Philadelphia Pa 19131-3517
McClellan Marsha A 404 E Walnut St Lewistown Pa 17044-1538
McClellan Mary 5216 Colewood Dr Pittsburg Pa 15236-2611
McClellan Matthew 300 Euclid Ambler Pa 19002
McClellan Michael 1309 Walnut Ridge St Pottstown Pa 19464
McClellan Scott 6712 Leeds Street Philadelphia Pa 19151-3018
McClellan Steven 1071 Tyson Ave Roslyn Pa 19001-441
Mcclendon C 209 E Clivedon St Philadelphia Pa 19119
Mcclendon Micah A 800 E Main Street Apt 140 Somerset Pa 15501
Mcclennen Bill H 375 West Broad Street Souderton Pa 18964-2023
Mcclerster Mildred P 293 Palma St North Versailles Pa 15137-1431
Mcclervy Camille 2325 Shelmire Ave Philadelphia Pa 19152-4117
Mccliment Irene 262 Tollgate Road Langhorne Pa 19047
Mcclintock Beverley A 251 West Dekalb Pike Apt A-9 King of Prussia Pa 19406
Mcclintock James Carothers 132 Jamison Ln Monroeville Pa 15146-2331
Mcclintock Melinda 510 Vine Street West Newton Pa 15089
Mcclister Sandra L 81 Delmore Avenue Morrisville Pa 19067-7104
Mcclory Leslie 1226 Lamson Circle Pittsburgh Pa 15241-0034
Mcclory Leslie and Shirley Jr 1226 Lamson Circle Pittsburgh Pa 15241
McCloskey Agnes 3571 Freeland Ave Philadelphia Pa 19128-3843
McCloskey Anna M 1507 Bailey Phila Pa 19146-4413
McCloskey Anna Mae Theres 319 Maple Av Drexel Hill Pa 19026-2905
McCloskey Anne 145 Collins Dr Pittsburg Pa 15235-3835
McCloskey Bonnie E 42 Seminole Ave Washington Pa 15301-4330
McCloskey Donna M 1041 Alcott St Philadelphia Pa 19149-3609
McCloskey Ethel 318 Princeton Ave Philadelphia Pa 19111-3921
McCloskey Florence 4618 Tolbut St Philadelphia Pa 19136-1419
McCloskey Francis 402 N Salford St Philadelphia Pa 19151-4345
McCloskey Frank 145 Collins Dr Pittsburg Pa 15235-3835
McCloskey George Wilkes-Barre Pa 18701
McCloskey George 2810 N Bonsall St Philadelphia Pa 19132-2005
McCloskey James A 256 Montgomery Ave Havertown Pa 19041-1556
McCloskey James E 1092 Kurt Dr Blue Bell Pa 19422
McCloskey Joan K 51 E Ridge Cir Langhorne Pa 19053-1539
McCloskey John 238 E Phillelana St Philadelphia Pa 19119
McCloskey Lawrence 5706 N Woodstock St Philadelphia Pa 19138-2914
McCloskey Marie F 120 63rd St Philadelphia Pa 19151-3803
McCloskey P F 14 Lanwton Rd Norristown Pa 19401-0000
McCloskey Richard F 381 N Fieldstone Ct Yardley Pa 19067-5709
McCloskey Rosezelle 417 Oakwood Ave Stroudsburg Pa 18360-2907
McCloskey Sophia 133 Grant St Exeter Pa 18643
McCloskey Sophie 133 Grant St Exeter Pa 18643
McCloskey William I C/O Christopher R Zentgraf Esq 2131 N Broad St Ste 100 Lansdale Pa 19446-0000
Mccloud Holliday 4837 Baltimore Ave # 2r Philadelphia Pa 19143
Mcloy Harry J 515 Wales Rd Havertown Pa 19083-4529
Mcclung Geraldine Attn C Ford 620 Liberty Ave 5th Flr Pittsburgh Pa 15222
Mcclung Laurence E Attn C Ford 620 Liberty Ave 5th Flr Pittsburgh Pa 15222
Mcclung Robert Thoroughgood Pch 400 S 40th St Philadelphia Pa 19104-4114
Mcclure & Miller 717 State St Ste 701 Erie Pa 16501
Mcclure Barbara A 846 E Thayer St Philadelphia Pa 19134-1912
Mcclure Christen Robin 612 S Main St Slippery Rock Pa 16057-1253
Mcclure David B 1000 Valley Rd Ambridge Pa 15003-1511
Mcclure Roger L 1002 Laurich Dr Chambersburg Pa 17201-9176
Mcclure Ronald Hg 100 Technical Drive Alcoa Center Pa 15069
Mcclure Susan 1971 Wexford Road Palmyra Pa 17078
Mccluskey Walter H 1400 N Providence Rd Ste 115 Po Box 993 Media Pa 19063-0993
Mccoffrey Raymond J 365 Pershing Drive Orwigsburg Pa 17961-1621
Mccolgan Ida 210 W Highland Ave Philadelphia Pa 19118-3820
Mccollin Thomas A 1313 Universal Rd Pittsburgh Pa 15235
Mccollisters P O Box 8500 (S-3970) Philadelphia Pa 19178
Mccollough Constance A 1021 Marietta Ave Lancaster Pa 17603-3106
Mccollum Helen V 1138 Yeadon Ave Yeadon Pa 19050-3923
Mccollum Hugh Jr 1848 S Ringgold St Philadelphia Pa 19145-1811
Mccolvin Shirley 7940 Thouron Ave Philadelphia Pa 19150-2521
Mccomb Linda A 385 S Hokendauqua Dr Northampton Pa 18067-9764
Mccombe Jennifer Po Box 517 Bobtown Pa 15315-0000
Mccombs Homer 4960 Route 8 Allison Park Pa 15101
Mccombs Margaret Ruth 121 Manor Ave Downingtown Pa 19335
Mccommons Hope 9c N Baltimore St Franklinton Pa 17323
Mcconaghy John 808 S 2nd St Philadelphia Pa 19147-3416
Mcconaghy Sarah Jane 1869 W Marshall St Norristown Pa 19403-3211
Mcconahay Diana L 32 N Grant St Uniontown Pa 15401-3818
Mcconahy Randy A 122 Aiken Road New Castle Pa 16101
Mcconeghy James 426 Conarroe St Philadelphia Pa 19128
Mcconlogue Mildred A Estate 1340 Midland Rd Conshohocken Pa 19428-1123
Mcconnell Alma 535 Poplar Rd Avella Pa 15312-2509
Mcconnell Deborah 1216 Friendship St Apt C Philadelphia Pa 19111-4204
Mcconnell Deborah A 61 Shawna Ave York Pa 17402-9592
Mcconnell Donna M 225 S Lynn Blvd Upper Darby Pa 19082-2717
Mcconnell Dorothy L 1123 Morefield Rd Philadelphia Pa 19115-2522
Mcconnell Esther 421 New Castle St Slippery Rock Pa 16057-1012
Mcconnell Helen 1407 Eleanor St Pittsburgh Pa 15210-1831
Mcconnell James A Jr 286 Nemoral St Warminsten Pa 18974-4627
Mcconnell Mary Ann 5414 Haverford Ave Fl 2 Philadelphia Pa 19139-1428
Mcconnell Mary M 1407 Eleanor St Pittsburgh Pa 15210-1831
Mcconnell Randall 2110 Eccles St Pittsburgh Pa 15210-1826
Mcconnell Robert T 309 Nantucket Dr Pittsburgh Pa 15236-4448
Mcconnell Ryan 771 E Main Street Ext Grove City Pa 16127
Mcconnell Sharon Rr 6 Box 1389 Altoona Pa 16601
Mcconnell Thomas P 50 Young Rd Greenville Pa 16125-8425
Mcconnellsburg Fire Co 100 South Second St P O Box 1009 Chambersburg Pa 17201
Mccoonon Myles 2829 W Tilghman St Allentown Pa 18104
Mccoomy Carolyn K 5/10/1979 315 Keithwood Road Wynnewood Pa 19096-1213
Mccoomy Lester 2331 W Clearfield St Philadelphia Pa 19132-1441
Mccoonville Sarah 61 S 19th Street 2nd Floor Pittsburgh Pa 15203
Mccoey Edna M Middle Rd Meadville Pa 16335
Mccooz Anita J 3135 N 33rd St Philadelphia Pa 19132-1004
Mccord Elsie 23 1/2 Evergreen St Harrisburg Pa 17104
Mccorey Marton 7112 Boyer Street Philadelphia Pa 19119
Mccorkle Grace 7125 Harrison Ave Swissvale Pa 15218-0000
Mccormack Catherine 4122 Elbridge St Philadelphia Pa 19135-3003
Mccormack Charles J Jr 348 Oak Rd Glenside Pa 19038-3917
Mccormack Helen T 4122 Elbridge St Philadelphia Pa 19135-3003
Mccormack Jean A 318 Blanchard Rd Drexel Hill Pa 19026-3507
Mccormack John 4122 Elbridge St Philadelphia Pa 19135-3003
Mccormack John J 4122 Elbridge St Philadelphia Pa 19135-3003
Mccormack Marie 3 P Homestead Pl Homestead Pa 15120-0000
Mccormick & Priore 30 South 15th Street Suite 1500 Philadelphia Pa 19102-4826
Mccormick Albert R 2027 W Main St Stroudsburg Pa 18360-0000
Mccormick Carol 1479 Woodland Road Rydal Pa 19046
Mccormick Chiropractic 1100 West Valley Road Wayne Pa 19087
Mccormick Daniel A 127 Meadowlake Dr Downingtown Pa 19335-2136
Mccormick David 750 Shropshire Dr West Chester Pa 19382-2243
Mccormick Dawn M Po Box 352 White Mills Pa 18473-0352
Mccormick Deborah 2124 South Floor 1st Floor Assoc of Flight Attendants Afl Philadelphia Pa 19146
Mccormick Deneen 205 W Courtland Ave Shermanstown Pa 17011
Mccormick Donald W C/O William S O'connell Po Box 4401 Pittsburgh Pa 15205-0401
Mccormick Elizabeth 131 Cedar Ave West Conshohocken Pa 19428
Mccormick Elizabeth 1631 S Newkirk St Philadelphia Pa 19145-1207
Mccormick Frank A Jr 315 Stanley Ave Havertown Pa 19083
Mccormick George E 18-2 Valley Road Drexel Hill Pa 19026
Mccormick Gerald Francis 2834 S Smedley St Philadelphia Pa 19145-4824
Mccormick Harry M Md 130 Columiana Rd Bessemer Pa 16112
Mccormick Helen Estate of 2990 Holme Ave Phila Pa 19136-1829
Mccormick James 7 Columbus Blvd N Apt 114 Philadelphia Pa 19106
Mccormick James J 2834 S Smedley St Philadelphia Pa 19145-4824
Mccormick John P Suite 500 West 3 Bala Plaza Bala Cynwyd Pa 19004-3481
Mccormick Kathryn F 111 W Water St Levistown Pa 00000-0000
Mccormick Linda 6206 A Baker Cr Edgewood Md Pa 21040
Mccormick Madelyn 2822 Walnut Hill St Philadelphia Pa 19152-1503
Mccormick Mary A 2904 S Smedley St Philadelphia Pa 19145-4826
Mccormick Mary E 4003 Penn Ave Apt 628 Pittsburgh Pa 15224-1322
Mccormick Matthew 4253 Colonial Park Dr Brentwood Pa 15227-2640
Mccormick Nicole Bryn Mawr Ave Ardmore Pa 19003-0000
Mccormick Phyllis 750 Shropshire Dr West Chester Pa 19382-224
Mccormick Richard C 538 S Adams St West Chester Pa 19382-3724
Mccormick Stacey 1401 N St Clair Pittsburgh Pa 15206-0000
Mccormick Stefani Lynn 309 Willow Beach Rd Portage Pa 15946-5606
Mccormick Teresa R 402 Newbold Rd Jenkintown Pa 19046-2851
Mccormick Thomas 1509 S Taney St Philadelphia Pa 19146-4426
Mccormick Thomas 8503 Homer Street Pottstown Pa 19464
Mccormick Thomas W 539 Castlecrest Dr Spring Creek Wv 89815
Mccorry Herb 395 Font Road Po Box 557 Downingtown Pa 19335
Mccosco Robert K 155 N Broad St Lancaster Pa 17602-2436
Mccotter Alice Louise Hc #6 Box 6480c Hawley Pa 18428
Mccotter Minnie 1114 W Somerset St Philadelphia Pa 19133-1219
Mccourt James D 1324 Steinber St Philadelphia Pa 19124-5533

Mccovey Fred M Middle Rd Meadville Pa 16335
Mccown Justin 6801 Lawron Avenue Philadelphia Pa 19126
Mccoy Andrew Lee 415 Walnut Street Emlenton Pa 16373-9737
Mccoy Barbara A 8 Bunker Hill Ct Easton Pa 18040-1037
Mccoy Cheryl A 210 Bausman Street Pittsburgh Pa 15210
Mccoy Clay 1911 Remington Drive Pittsburgh Pa 15221
Mccoy Eugene J 2121 Friendship St Philadelphia Pa 19149-1322
Mccoy Hazel C 915 Houserville Rd State College Pa 16801
Mccoy James 418 Harwicke Rd Springfield Pa 19064
Mccoy James F 317 N Broad St Philadelphia Pa 19107
Mccoy Jessica S 308 N Middlesex Rd Carlisle Pa 17013
Mccoy John A 103 W Rose Valley Rd Wallingford Pa 19086-6709
Mccoy John O Box 165 Primos Pa 19018-0165
Mccoy Kathryn Estate 3307 Tilden St Philadelphia Pa 19129
Mccoy Larry Mary 1941 Haviland Ave Apt Grd Fl Bronx Ny 10472-5103
Mccoy Leonard J 3307 Tilden St Philadelphia Pa 19129-1411
Mccoy Lillian B 1515 West Winghocking St Philadelphia Pa 19140-1148
Mccoy Melissa A 20 Devon Drive Easton Pa 18042
Mccoy Patrick 267 Bushong Rd Leola Pa 17540
Mccoy Roxanne D 102 N Baltimore Ave Mt Holly Spgs Pa 17065-1201
Mccoy Sandra L C/O Richard Mccoy Rt 5 Box 10430 Berkeley Springs Wv 25411
Mccoy Sara N 1144 W 4th St Lock Haven Pa 17745
Mccoy W 1509 W Lehigh Ave Philadelphia Pa 19132
Mccoy Wayne E 8 Bunker Hill Ct Easton Pa 18040-1037
Mccrabb Loyal M 725 Lawrence Blvd Lancaster Pa 17601-1417
Mccrabb Solange G 725 Lawrence Blvd Lancaster Pa 17601-1417
Mccracken Amanda M C/O Amanda Mccracken 284 Moon Clinton Rd Apt 14 Coraopolis Pa 15108-2436
Mccracken Clarence 1740 Dailey Ave Latrobe Pa 15650-3031
Mccracken Company Po Box 426 Blue Bell Pa 19422-0426
Mccracken David S Po Box 775 Franklin Pa 16323-0775
Mccracken Kimberly 20 Cole Ave Bradford Pa 16701-1110
Mccracken Leo S Sr 1089 Park Meadville Pa 16335
Mccracken Mary J W 1089 Park Meadville Pa 16335
Mccracken Ruth D Po Box 496 Glen Riddle Lima Pa 19037
Mccracken Sharon 220 Beverly Rd Pittsburgh Pa 15216-0000
Mccracken Susie C/O Mary Jackson 5765 Kemble Ave Philadelphia Pa 19141
Mccrae Nadine R 7447 Forrest Ave Philadelphia Pa 19138
Mccrary Michele L 131 Sylvan Dr York Pa 17402-2760
Mccray G James 2538 College Park Rd Allison Park Pa 15101-4105
Mccray Margaret 100forrest Manor Rd Clarks Summit Pa 18411
Mccray Rebecca B 2538 College Park Rd Allison Park Pa 15101-4105
Mccray Robert 812 W Pleasant St Corry Pa 16407-1755
Mccray William C/O Black & Adams 100 S Broad St Fl 1125 Philadelphia Pa 19110-1029
Mccrea Elenore L 120 E Moreland Ave Philadelphia Pa 19118-3509
Mccrea George 7123 Radbourne Rd Upper Darby Pa 19082-5231
Mccrea Hilda 1446 S Bouvier St Philadelphia Pa 19146-4725
Mccrea James E 717 Robinson Church Rd Bulger Pa 150199782
Mccrea Margaret Q 711 E 2nd St Oil City Pa 16301-2371
Mccrea Margarete 3247 N Reese St Philadelphia Pa 19140-5629
Mccrea Michael 2149 N 4th St Harrisburg Pa 17110-2302
Mccreadie Sadie 2856 N Mutter St Philadelphia Pa 19133-3527
Mccready Daniel J Box 54 Strabane Pa 15363-0054
Mccready Donna C Box 54 Strabane Pa 15363-0054
Mccready Daniel W 703 Filbert St Pittsburgh Pa 15232
Mccready Emma M 703 Filbert St Pittsburgh Pa 15232
Mccready Geoffrey 10900 Sunset Drive North East Pa 16428
Mccready Helen I 300 W Lemon St Lititz Pa 17543-2311
Mccready John W 16 Westbrook Cir Shrewsbury Pa 17361-1830
Mccready Katherine 330 Maryland Ave Greensburg Pa 15601-3959
Mccready Regina 703 Atwood Rd Philadelphia Pa 19151-3703
Mccready William E Sr Po Box 7572 Philadelphia Pa 19118
Mccree Sheila 575 W Market Street York Pa 17404-0000
Mccreey Jewell 42 Gaping Rock Road Levittown Pa 19057
Mccreesh Karen J 2695 Old Cedar Grove Rd Broomall Pa 19008-1640
Mccreight James B 2446 Saint Dennis Ln Havertown Pa 19083-1507
Mccreight John W 314 Washington Trust Bldg Washington Pa 15301-4713
Mccrone Kathryn M 3503 Centerfield Rd Park Mnr Harrisburg Pa 17109
Mccrory Paul G 153 Rillton-Guffy Rd Rillton Pa 15678
Mccrory Rose 6018 N Sullivan Trail Nazareth Pa 18064
Mccrory William 6018 Sullivan Trail Nazareth Pa 18064
Mccrossin George T 1809 Moore St Philadelphia Pa 19145-2112
Mccrumb R B Po Box 805 Mars Pa 16046
Mccue Charles C/O Responsible Party Services 152 S Franklin Street Wilkes-Barre Pa 18701-1101
Mccue Irene M 3542 Witte St Philadelphia Pa 19134-2721
Mccue Rose M 6531 Kingsessing Ave Philadelphia Pa 19142-1906
Mccuff A M 220 W Harvey St Phila Pa 19144
Mcculla Eunice C 2844 Disston St Philadelphia Pa 19149-1927
Mccullen Matthew 633 Court Street- 11th Fl Reading Pa 19601
Mcculley Russell K Rt 1 Elverson Pa 19520-0000
Mcculley Wilbert P O Box 550489 Fort Lauderdale Fl 33355
Mcculloch Helen 140 E 5th Street Bloomsburg Pa 17815
Mcculloch Helen C 140 E Fifth St Bloomsburg Pa 17815
Mcculloch Helen C 587 E 5th St Apt 1b Bloomsburg Pa 17815
Mccullough Alison 86 Dispatch Dr Washington Crossing Pa 18977-0000
Mccullough Alison H 86 Dispatch Drive Washington Crossing Pa 18977
Mccullough Brian M 529 Broadhead Rd Apt 302 Carnegie Pa 15205
Mccullough Charles 6346 Dicks Ave Philadelphia Pa 19142-3009
Mccullough David 343 Dresher Road Horsham Pa 19044
Mccullough Denis P 361 Russell St Sharon Pa 16146-1448
Mccullough Edgar M 400 Grove St Mc Keesport Pa 15130
Mccullough Eleanor I 1918 E Cottman St Philadelphia Pa 00000-0000
Mccullough Emma Fern 175 Davis Rd Butler Pa 16002
Mccullough Gilda 1307 S 15th St Philadelphia Pa 19146-4801
Mccullough Glenda G Rr 2 Box 263 Vandergrift Pa 15690-9409
Mccullough Jeanne E 244 N Oakland Ave Sharon Pa 16146-2388
Mccullough Jeffrey A 241 Jennifer Court Levittown Pa 19057
Mccullough Jerrell 4581 Larch Dr Harrisburg Pa 17109
Mccullough Jon P Rr 7 Box 406 Kittanning Pa 16201-7532
Mccullough Kevin 1237 Crucible St Apt 1239 Pittsburgh Pa 15220
Mccullough Laura L 3400 Delaware St Pittsburgh Pa 15214-2205
Mccullough Mary E 900 3rd Avenue Beaver Falls Pa 15010
Mccullough Michael 3315 Kirkwood Highway Wilmington De 19808
Mccullough Raymond 3902 City Ave 914b Philadelphia Pa 19131-7712
Mccullough Robert 5320 Morris St Philadelphia Pa 19144-3908
Mccullough Robert S 1307 S 15th St Philadelphia Pa 19146-4801
Mccullough Shakietha S 1779 Rolling Hill Dr Tobyhanna Pa 18466
Mccullough Susan L 450 6th Avenue Apt 2f Brooklyn Ny 11215
Mccullough William 910 Harrison Ave Scranton Pa 18510-1404
Mccullough William Rr 1 Box 32a Rossiter Pa 15772-9801
Mccully Carol E 602 Blanchard St Bellefonte Pa 16823-8603
Mccully Robert J 129 College Ave Apt #1 Lancaster Pa 17603
Mccummings Fred 1071 Page Rd Harrisburg Pa 17111-4636
Mccummings Janet 2611 S Carroll St Philadelphia Pa 19142-2114
Mccune Destiny D Rd 1 Box 302b Ellwood City Pa 16117
Mccune Eugene P Jr 310 Locust Ln Freedom Pa 15042-1541
Mccunney Gary 3611 Bellaire Pl Philadelphia Pa 19154
Mccurdy Ben and Pam 136 Slagle Ave Butler Pa 16001
Mccurdy Donna A 335 Vanadium Rd Pittsburgh Pa 15243
Mccurdy Donna K 335 Vanadium Rd Pittsburgh Pa 15243
Mccurdy Lawrence 821 Ross Ave Wilksburg Pa 15221
Mccusker Adelaide I 2325 N 16th St Philadelphia Pa 19132-4402
Mccusker Francis P C/O Charles E Oconnor Esq 2200 Two Girard Plaza Philadelphia Pa 19102
Mccusker Thomas J 3128 F St Philadelphia Pa 19134-2436
Mccusker-Little Mary 701 7th Way West Palm Beach Fl 33407
Mccutcheon Hazel J 3263 Afton Rd Dresher Pa 19025
Mccutcheon Helen 4809 E Cheltenham Ave Philadelphia Pa 19124-1612
Mccutcheon Jerry 122 Woodland Rd Pittsburgh Pa 15232
Mccutcheon Marion F 117 1/2 Olive Dr Trafford Pa 15085-1330
Mccutcheon Rhonda E 254 Aspen Drive Box 795 Apollo Pa 15613
Mcdade Jeffrey P 428 Ridge Ave Verona Pa 15147-1127
Mcdade Louise A 879 E Hill Dr New Kensington Pa 15068
Mcdaid Daniel T 600 Linda Vista Avenue Jenkintown Pa 19046
Mcdaid Stella T 346 Windsor Park Ln Havertown Pa 19083
Mcdaid William 1066 Floyd Ter Bryn Mawr Pa 19010-3002
Mcdaniel Brian L 367 W Jackson St York Pa 17403-3555
Mcdaniel Claudia J 4421 Wingate St Philadelphia Pa 19136-2829
Mcdaniel Dillingham Carlton House 1801 JFK Blvd Philadelphia Pa 19103-0000
Mcdaniel Jack A 2896 Willow Lane Macungie Pa 18062-9318
Mcdaniel Jack A 2896 Willow Ln Macungie Pa 18062
Mcdaniel James H 922 Eagle Ln Wrightsville Pa 17368
Mcdaniel Paul C 1811 Brooks Rd West Chester Pa 19382-0000
Mcdaniel Shirley 6646 N. 18th Street Philadelphia Pa 19126
Mcdaniels Francine 310 Franklin St Chester Pa 19013
Mcdaniels M 936 Ferry Road Easton Pa 18042
Mcdaniels Muriel Elizabeth 330 E Sanger St Philadelphia Pa 19120-1610
Mcdaniels Shawn D 7130 Mount Airy Ter Philadelphia Pa 19119-3335
Mcdannel Arthur 300 State Street Suite 300 Erie Pa 16507-1430
Mcdannell Michael 2085 Hembree Grove Dr Roswell Ga 30076
Mcdemus Carmella 1513 N 19th St Allentown Pa 18104-1503
Mcdermitt Robin E 564 54th St Altoona Pa 16602-1342
Mcdermitt Stephen C/O Mary Yarnell 106 1/2 Meadow St Duquesne Pa 15110-1612
Mcdermott Anna M 2157 Joshua Rd Lafayette HI Pa 19444-2400
Mcdermott Cheryl 1014 Church St Jessup Pa 18434
Mcdermott Derek 502 Delaware Drive Matamoras Pa 18336
Mcdermott Edward J 6434 N Norwood St Philadelphia Pa 19138-2508
Mcdermott Emily V 6900 Buist Ave Philadelphia Pa 19142-2105
Mcdermott Erin 1574 Blackrock Rd. Swarthmore Pa 19081
Mcdermott George J 42 10th Ave Collegeville Pa 19426
Mcdermott Janet L 900 Louisa Street Williamsport Pa 17701-3034
Mcdermott John 1128 E Oxford St Philadelphia Pa 19125-4217
Mcdermott Margaret 2524 Tulip St Phila Pa 19125
Mcdermott Maureen E 177amabell Pittsburgh Pa 15211-1401
Mcdermott Michael 1909 Borbeck Ave Philadelphia Pa 19111-3518
Mcdermott Ruth 4331 N Orianna St Philadelphia Pa 19140-2408
Mcdermott Stacy A 65 W Vine St Camp Hill Pa 17011
Mcdermott Thomas P 26 S 5th St Darby Pa 19023-2502
Mcdermott Will and Emery Po Box 7247-6755 Philadelphia Pa 19170-6755
Mcdermott William 5639 Windsor Ave Philadelphia Pa 19143-4726
Mcdermotts Athletic Clubs/Exton 43 Marchwood Road Exton Pa 19341
Mcdewitt Edward 3313 Tudor St Philadelphia Pa 19136-3810
Mcdewitt Eileen D 620 Edmonds Ave Drexel Hill Pa 19026
Mcdewitt Gwynne G 4111 Goshen Rd Newtown Sq Pa 19073
Mcdewitt Irene 170 W Annsbury St Philadelphia Pa 19140-1603
Mcdewitt Kathleen 6256 Brous Ave Philadelphia Pa 19149-3001
Mcdewitt Lynne 2141 Herbley Rd Collection Company Warrington Pa 18976
Mcdewitt Mabel E 113 W Springfield Ave Philadelphia Pa 191184020
Mcdewitt Marian K 2766 Maxwell St Philadelphia Pa 19136-1017
Mcdewitt Sarah 908 Duncan Ave Yeadon Pa 19050-3707
Mcdewitt Sterling G 1505 Spruce Street Philadelphia Pa 19101
Mcdiavit Grace A Fedor-P 620 Liberty Ave Pgh Pa 15222
Mcdiavit Joe D 2695 Raymilton Rd Utica Pa 16362-1521
Mcdiavit William 25083 Blystone Road Cambridge Sprin Pa 16403
Mcdole Richard H 513 Burkes Sr Coraopolis Pa 15108
Mcdonald Allison 318 Green Cl Exton Pa 19341-2026
Mcdonald Anne 302 Lincoln Drive West Ambler Pa 19002
Mcdonald Anne M 2317 Weinmann Way Yardley Pa 19067-3027
Mcdonald Anthony J 452 42nd Street Pittsburgh Pa 15201-0000
Mcdonald Brian H 18 Wooded Run Dr Dillsburg Pa 17019
Mcdonald Brian T 211 Center Avenue Schuylkill Haven Pa 17972
Mcdonald Carolyn 1217 N 5th St Philadelphia Pa 19131
Mcdonald Challa L P. O. Box 185 Eagles Mere Pa 17731
Mcdonald Cornelius 2949 Stillnian Phila Pa 19132-1910
Mcdonald Dana 108 N Reading Rd Ephrata Pa 17522
Mcdonald Daniel J 3134 D St Philadelphia Pa 19101
Mcdonald Daniel P 904 Dogwood Ct Lansdale Pa 19446
Mcdonald Donald 317 Euclid Ave Lsi Communications Ambler Pa 19002
Mcdonald Dorothy 4329 N 15th St Philadelphia Pa 19140-1903
Mcdonald Dorothy 5208 Beaumont Ave Philadelphia Pa 19143-4209
Mcdonald Eleanor 104 Cuyler Ave Jeannette Pa 15644-2221
Mcdonald Francis 320 Charles St Old Forge Pa 18518

Mcdonald Frederick J 304 Sycamore Rd Sewickley Pa 15143-0000
 Mcdonald Genevieve 438 N Perra Greensburg Pa 15601-4419
 Mcdonald Gerald 1622 Jackson St Scranton Pa 18504-3411
 Mcdonald Glenda G 112 Thurlow St Chester Pa 19013-2216
 Mcdonald Helen 5772 Stewart St Philadelphia Pa 19131-3420
 Mcdonald Helen M 1653 N 61st St Philadelphia Pa 19151-3930
 Mcdonald Henry Po Box 30 State College Pa 16804
 Mcdonald James 1916 N Marshall St Philadelphia Pa 19122
 Mcdonald James L 1916 North Marshall Street Philadelphia Pa 19122-0000
 Mcdonald James T 131 Universal Rd Pittsburgh Pa 15235-3741
 Mcdonald Jane K Po Box 865 Washington Crossng Pa 18977-0865
 Mcdonald Janet R 223 Springwood Dr Verona Pa 15147-2619
 Mcdonald Janice 300 Ward St Dunmore Pa 18512-2424
 Mcdonald John F 2017 College St Philadelphia Pa 19121-0000
 Mcdonald Jonathan J 2500 Knights Road Apartment #2004 Bensalem Pa 19020
 Mcdonald Joseph 2541 N 9th St Philadelphia Pa 19133-1908
 Mcdonald Joseph 7 Roosevelt St Dallas Pa 18612-9047
 Mcdonald Joseph Jr C/O Wip Radio 441 N 5th St Philadelphia Pa 19123-4089
 Mcdonald Judith A 1145 Tall Trees Dr Pittsburg Pa 15241-0000
 Mcdonald Kelly M 1664 Point Dr Bensalem Pa 19020
 Mcdonald King W Mrs 112 Thurlow St Chester Pa 19013-2216
 Mcdonald Linda L 448 King St Pottstown Pa 19464-5682
 Mcdonald Loraine 33 2nd St Bridgeport Pa 19405-1001
 Mcdonald Lori 4721 Sutton Pl Ext Wexford Pa 15090
 Mcdonald Margaret 101 Mary Lynn Ln Valencia Pa 16059-1623
 Mcdonald Margaret 2461 N Hollywood St Philadelphia Pa 19132-3013
 Mcdonald Margaret 2949 N Stillman St Philadelphia Pa 19132-1910
 Mcdonald Mary G 2115 6th Ave Altoona Pa 16602-2233
 Mcdonald Maureen 111 Elwyn Rd Elwyn Pa 19063
 Mcdonald Michael D 1202 Middle Street Pittsburgh Pa 15212
 Mcdonald Monica 1622 Jackson St Scranton Pa 18504-3411
 Mcdonald Phyllis 201 S Main St Du Bois Pa 15801-7901
 Mcdonald Reginald 85 Blue Bird Dr Bushkill Pa 18324
 Mcdonald Robert F III 51 Stanton St Schuylkill Haven Pa 17972
 Mcdonald Trissi 127 South Penn St. York Pa 17404
 Mcdonalds 1257 Lancaster Ave Berwyn Pa 19312
 Mcdonalds 9th & Spring Sts. Reading Pa 19604
 Mcdonalds Corp 1500 Market St Ste 3500 Bridget Tolpa Philadelphia Pa 19102-2100
 Mcdonalds Corporation 300 Corporate Center Drive Lisa M Viola Moon Township Pa 15108
 Mcdonalds Po Box 359 Hunker Pa 15639
 Mcdonalds Po Box 688 Southeastern Pa 19399
 Mcdonald's Restaurant 575 N Franklin St Lancaster Pa 17602
 Mcdonaugh Edythe C 2617 E Kings Hwy Coatesville Pa 19320-2147
 Mcdonaugh Edythe C 26177 E Kings Hwy Coatesville Pa 19320-0000
 Mcdonel Brittany C 101 Pine Hill Rd Duncannon Pa 17020-9760
 Mcdonell Edwin A 1500 Locust St Apt 3916 Philadelphia Pa 19102-4326
 Mcdonnell Anne M 1515 Pennsylvania Ave Paoi Pa 19301
 Mcdonnell Eleanor 7141 Theodore St Philadelphia Pa 19142-1519
 Mcdonnell Elizabeth 1322 N Wanamaker St Philadelphia Pa 19131-4121
 Mcdonnell Joseph M 175 Roselyn St Philadelphia Pa 19120-1953
 Mcdonnell Kathleen A Po Box 330 Paupack Pa 18451-0330
 Mcdonnell Sharon 162 93rd St New York Ny 10128
 Mcdonough Catherine 245 N Hobart St Philadelphia Pa 19139-1226
 Mcdonough Derra J 3141 Clifton Ave Bethlehem Pa 18020-287
 Mcdonough Edward 5542 Lansdowne Ave Philadelphia Pa 19131-3931
 Mcdonough Edward M 1304 Van Steffy Avenue P.O. Box 6461 Wyomissing Pa 19610
 Mcdonough Helen 3305 Cedar Ave Minooka Pa 00000-0000
 Mcdonough Helen E 1 Black Hawk Cir Apt J9 Downingtown Pa 19335-2754
 Mcdonough Helen E 5613 Walton Ave Philadelphia Pa 19143-2425
 Mcdonough James E 208 Southview Drive Cressona Pa 17929
 Mcdonough Kelly R 724 River St Scranton Pa 18505-0000
 Mcdonough Phillip T 3849 Brownsville Rd Pittsburg Pa 15227
 Mcdonough Rena E Lot J 10 Eastern Dawn Mbl Home Brownsville Rd Langhorne Pa 19047-0000
 Mcdonough Richard 3141 Clifton Ave Bethlehem Pa 18020-2877
 Mcdonough Rose 7118 Erdrick St Philadelphia Pa 19135-1013
 Mcdonough Sean 204 Edmond St Pittsburgh Pa 15224
 Mcdonough Thomas 2342 78th Ave Philadelphia Pa 19150-1812
 Mcdougal Margaret Ellen 717 Edgemore Rd Philadelphia Pa 19151-3609
 Mcdougall Ann 943 Serrill Ave Yeadon Pa 19050-3710
 Mcdowell Anna G 2407 Laketon Rd Apt 65 Pittsburgh Pa 15221-1158
 Mcdowell Barbara J 1163 S 12th St Fl 2 Philadelphia Pa 19147-4522
 Mcdowell Brenton 1631 Arnold Ave Willow Grove Pa 19090
 Mcdowell Ernest M 477 Rockwood Dr Elizabethtown Pa 17022-1250
 Mcdowell Etta A Box 27568 Philadelphia Pa 19118-0568
 Mcdowell Etta Po Box 27568 Market Sq Philadelphia Pa 19118
 Mcdowell Jon C 811 W Spring St Titusville Pa 16354-1534
 Mcdowell Joseph F 2937 N Franklin St Philadelphia Pa 19133-2404
 Mcdowell Kathryn R R R 1 St Eighty Four Pa 15330
 Mcdowell Lisa Rr2 Box 171-A Derry Pa 15627
 Mcdowell Margaret V 627 Hamilton St Norristown Pa 19401-4234
 Mcdowell Rose 2615 S Sartain St Phila Pa 19148-4415
 Mcdowell Thomas D C/O Mrs E B Mcdowell 2711 6th Ave Altoona Pa 16602-2017
 Mcdowelle Roberta 2967 W School House C905 Philadelphia Pa 19144-5222
 Mcduffie Mary L 7309 N 21st St Philadelphia Pa 19138-2107
 Mcdunn Cecil M 3542 N Hills Rd Murrysville Pa 15668-1344
 Mcdunn Daniel J 779 N Judson St Philadelphia Pa 19130-2507
 Mceachin Arnold M 419 S 48th St Apt 108 Philadelphia Pa 19143
 Mcek Judith L 29 Francis Dr Coraopolis Pa 15108-3415
 Mcelhaney Diane E 104 Spencer Ln Glenshaw Pa 15116-2342
 Mcelhaney Patrick 1364 Denniston Ave Pittsburgh Pa 15217-1331
 Mcelhenny Andrew C 119 S Main St Mahanoy City Pa 17948-2645
 Mcelhenny Dorothy 422 W Market St Mahanoy City Pa 17948-2512
 Mcelhinney Elinore F 113 Westbrook Rd Feasterville Pa 19053-2245
 Mcelhinney Michael Brendan 113 Westbrook Rd Feasterville Pa 19053-2245
 Mcelligott Sean 27 Longpoint Lane Rose Valley Pa 19063-0000
 Mcelrath William Rr 2 Box 1165 Three Springs Pa 17264-9741
 Mcelreveg Marjorie 3130 Brighton St Philadelphia Pa 19149-2027
 Mcelroy David 1221 Tullamore Cir Chester Springs Pa 19425
 Mcelroy Edwin 934 Kenwood Rd Pittsburgh Pa 15214-0000
 Mcelroy Edwin L 934 Kenwood Rd Pittsburgh Pa 15214-0000
 Mcelroy Emily 4075 Manayunk Ave Philadelphia Pa 19128-5125
 Mcelroy Helen 1003 S St Bernard St Philadelphia Pa 19143-3312
 Mcelroy John A 4635 Lancaster Ave Philadelphia Pa 19131-4619
 Mcelroy Michael D Po Box 146 Numidia Pa 17858
 Mcelveen Mckinley 5846 Florenes Philadelphia Pa 19143
 Mcelwain Cynthia A 103 Hemlock Dr Monroeville Pa 15146
 Mcelwain George V 103 Hemlock Dr Monroeville Pa 15146
 Mcelwee Dorothy 4442 Hurley St Phila Pa 19120-4527
 Mcelwee Edith 200-87 Harris Hill Rd Trucksville Pa 18708-9409
 Mcelwee Elizabeth 6150 Kingsessing Ave Philadelphia Pa 19142-2426
 Mcelwee Eugene T 3150 Burn Brae Dr Dresher Pa 19025-1639
 Mcelwee Marianne 7351 Ogontz Ave Philadelphia Pa 19138-1305
 Mcelwee Richard R 2802 Norfolk Ln Chester Pa 19015-3216
 Mcehill D.J. 507 Macdade Blvd Collingdale Pa 19023-3415
 Mcenroe John W 1212 Candytuft Lane West Chester Pa 19380
 Mcentee Helen Marie 1103 E Stafford St Philadelphia Pa 19138-1830
 Mcentire Christopher M 57 District Rd Greenville Pa 16125-8419
 Mcentire Roseanne 57 District Rd Greenville Pa 16125-8419
 Mcerlane Mellie 210 E Broad St Malvern Pa 19355
 Mcerlane Mellie R Po Box 565 West Chester Pa 19381-0565
 Mcevoy Eric 1418 Francis Dr Coatesville Pa 19320-3085
 Mcevoy Kristin 1453 Revere Rd Yardley Pa 19067
 Mcewen Harry F II 430 Broad St New Bethlehem Pa 16242-1103
 Mcewen Mark R Po Box 251 Huntingdon Pa 16652-0251
 Mcaffen Bernice M 3324 E St Philadelphia Pa 19134-1726
 Mcaffen Carolyn Estate of 4646 Strahle Street Philadelphia Pa 19136
 Mcaffen Catherine 102 Brooksby Village Drive Peabody Ma 1960
 Mcaffen Catherine 1049 Edgemore Road Philadelphia Pa 19151
 Mcaffen Clarence 721 Bainbridge St 2r Philadelphia Pa 19147
 Mcaffen Corey S 1600 Lehigh Parkway East Apt 4m Allentown Pa 18103-3000
 Mcaffen Dewayne 6903 Forrest Ave Philadelphia Pa 19138-2003
 Mcaffen Elizabeth 2068 Wilmot St Philadelphia Pa 19124-3408
 Mcaffen J 219 E Broad St Quakertown Pa 18951
 Mcaffen John 105 Tomlinson Rd Philadelphia Pa 19116
 Mcaffen Joseph Vincen 2553 E Birch St Phila Pa 19134-4846
 Mcaffen Josephine B 64 Hartley Rd Lansdowne Pa 19050
 Mcaffen Lenore J 10 Holly Dr Levittown Pa 19055-1312
 Mcaffen Martha V 101 Apt 5 Sprucewood Drive Slippery Rock Pa 16057
 Mcaffen Mary 60 Royal St Pittsburgh Pa 15212-3042
 Mcaffen Mary 831 Chestnut St Kulpmont Pa 17834-1313
 Mcaffen Mary D 141 E Durham St Philadelphia Pa 19119-1823
 Mcaffen Mary Mrs 700 W 3rd St Mount Carmel Pa 17851-1855
 Mcaffen Michael J 1264 Barness Dr Warminster Pa 18974
 Mcaffen Mike 5819 Wharton Cir Bensalem Pa 19020-1125
 Mcaffen Paul 2555 Welsh Rd Apt 205 Philadelphia Pa 19114-3206
 Mcaffen Paul Apt 205 2555 Welsh Road Philadelphia Pa 19114
 Mcaffen Pilkington & Ward Llp 104 N Woodstock Street Philadelphia Pa 19103-0000
 Mcaffen Ruth 1908 Somerset Philadelphia Pa 19132-2611
 Mcaffen Thomas J Jr 800 Alburger Ave Philadelphia Pa 19115-3512
 Mcaffen William B 2317 Perot St Philadelphia Pa 19130
 Mcaffen William O 615 E Market St York Pa 17403-1620
 Mcaffal Edward J 102 Beech St Morton Pa 19070-2001
 Mcaffal George 2103 Woodstock Street Philadelphia Pa 19121
 Mcaffal Jonathan G 1351 Biafore Ave Bethlehem Pa 18017-1005
 Mcaffal Robert 1351 Biafore Avenue Bethlehem Pa 18017
 Mcaffal Viola L Canal Side Mnr Po Box 179 Walnutport Pa 18088-0179
 Mcaffan Beverly Po Box 275 Mount Morris Pa 15349
 Mcaffan Beverly Rd1 Box 275 Mount Morris Pa 15349
 Mcaffan Cory Ryan Rr1 Box 275 Mount Morris Pa 15349
 Mcaffan Kristin Nicole Rr1 Box 275 Mount Morris Pa 15349
 Mcaffan Robert L Rr1 Box 275 Mount Morris Pa 15349
 Mcaffan Robert Po Box 275 Mount Morris Pa 15349
 Mcaffarland & Haines Inc Po Box 512 West Chester Pa 19381
 Mcaffarland Claire G 6433 Morris Park Rd Philadelphia Pa 19151-2404
 Mcaffarland David W 85 Weaver Lane Red Lion Pa 17356
 Mcaffarland Earla I Rd 2 Box 630 New Wilmington Pa 16142
 Mcaffarland Gilbert L 2800 Fiore Way Unit 108 Delray Beach Fl 33445
 Mcaffarland Kevin 3819 Church School Road Doylestown Pa 18901-0000
 Mcaffarland Louise 21 West Otterman St 2b Greensburg Pa 15601
 Mcaffarland Mary 6429 Morris Park Rd Philadelphia Pa 19151-2404
 Mcaffarland Mike 184 King James Ct Wrightsville Pa 17368
 Mcaffarland Samuel A 125 W Gay St Red Lion Pa 17356-1304
 Mcaffarland Sandra 4540 Convent Ln Philadelphia Pa 19114-3745
 Mcaffarland Sheri N 6227 Ludlow Street Philadelphia Pa 19139-0000
 Mcaffarland Thomas Rd 1 Box 93 Wrightsville Pa 17368
 Mcaffarlane John H 6159 Walnut St Philadelphia Pa 19139-3705
 Mcaffarlane Reba L 32 Quaker Hill Rd Levittown Pa 19057-1902
 Mcaffee Charles C 1670 N Wilton St Philadelphia Pa 19131-3608
 Mcaffee Donna M 1670 N Wilton St Philadelphia Pa 19131-3608
 Mcaffeeley Deborah F 3355 N Hope St Philadelphia Pa 19140-5813
 Mcaffeeley James R 20 Beltzhoover Av Apt B Pittsburgh Pa 15210
 Mcaffeeley Margaret 2644 E Somerset St Philadelphia Pa 19134-4746
 Mcaffeeley Robert W 201 S Richard St Apt 403 Bedford Pa 15522-1763
 Mcafferron Kenneth L 515 Lincoln Ave #181 Pittsburgh Pa 15202
 Mcafferron Oscar 330 Daly St Philadelphia Pa 19148-3307
 Mcaffahan John H C/O John H Mcaffahan Jr 600 N Main St Apt 28 Butler Pa 16001-4347
 Mcaffahan Eileen 1562 Old Wattsburg Road Waterford Pa 16441
 Mcaffahn Cath 2016dickson Street Philadelphia Pa 19146-4542
 Mcaffall Henriette 2815 Shawhan St Pittsburgh Pa 15226-1742
 Mcaffann Erin 722 Heimbach Road Perkiomenville Pa 18074
 Mcaffann Margaret H 11 Pheasant Run Horsham Pa 19044-1823
 Mcaffann Neil Hartman 125 Avea Latrose Pa 00000-0000
 Mcaffann Robert B 11 Pheasant Run Horsham Pa 19044-1823
 Mcaffarity Karen S Po Box 304 Seven Valleys Pa 17360
 Mcaffarrah Donald K 435 N Broad St Grove City Pa 16127
 Mcaffarrah Ruth 435 N Broad St Grove City Pa 16127
 Mcaffarren Agnes I 735 Park Ave Ellwood City Pa 16117-2028
 Mcaffarritty Anne M 6342 Kingsessing Ave Philadelphia Pa 19142-2020
 Mcaffarry Marie 2715 W Eyre St Phila Pa 19121-2830
 Mcaffarvey Edward S 412 S 26th St Philadelphia Pa 19146-1007
 Mcaffarvey Gertrude M 6445 Germantown Ave 4th Fl Philadelphia Pa 19119-0000

Mcgarvey John 2752 N 24th St Philadelphia Pa 19132-3220
 Mcgarvey Joseph F X Jr Md 14-B Memorial Dr Doylestown Pa 18901-0000
 Mcgaughran James 979 Grove Rd Nazareth Pa 18064-9454
 McGavin Paul T Po Box 312 Meshoppen Pa 18630
 Mcgee Daniel Jr 320 Hermit St Philadelphia Pa 19128
 Mcgee Edith B 422 Cypress St Yeadon Pa 19050-3211
 Mcgee Edward 1529 S 26th St Philadelphia Pa 19146-4402
 Mcgee Eleanor C 2647 S 68th St Philadelphia Pa 19142-2724
 Mcgee Erin Keeley Miss 801 W Aaron Dr Apt A3 State College Pa 16803-3120
 Mcgee James M Rr 3 Greensburg Pa 15601-9803
 Mcgee Margaret A 1720 Lombard Street Apt 506 Phila Pa 19146-1544
 Mcgee Marie T 550 Prospect St Bridgeport Pa 19405-1535
 Mcgee Marlon G 2323 North 2 Nd St Apt 2 Philadelphia Pa 19133
 Mcgee Suzanne 1849 Crooked Oak Dr Lancaster Pa 17601-6423
 Mcgee Tara 4036 Howley St Pittsburgh Pa 15224
 Mcgee Thomas B 1227 Daugherty Rd Felton Pa 17322-9405
 Mcgee Thomas J 711 E Thayer St Philadelphia Pa 19134-1813
 Mcgee Twiss Patricia Mrs 801 W Aaron Dr Apt A3 State College Pa 16803-3120
 Mcgee Wilbert D J 1194 Zinns Quarry Rd York Pa 17404-3533
 Mcgee Yvonne C 527 E 5th Ave Apt 301 Tarentum Pa 15084-1946
 Mcgeehan Cornelia J 5729 Willows Ave Philadelphia Pa 19143-4516
 Mcgeehan Donna 296 Fox Run Exton Pa 19341
 Mcgeehan Lawrence T 138 Howard Ave Brownsville Pa 15417-0000
 Mcgeehan Thomas 206 Edna St Wormleysburg Pa 17043-1014
 Mcgeehan Thomas 5845 Windsor Ave Philadelphia Pa 19143-5219
 Mcgeesey Pam 828 Lisburn Rd Carlisle Pa 17015-9230
 Mcgeorge Leslie 39 Copperleaf Dr Newtown Pa 18940-0000
 Mcgeown Francis J 66 S Eagle Rd Apt A1 Havertown Pa 19083-3235
 Mcgettigan Donald M 953 Duncan Ave Yeadon Pa 19050-3706
 Mcgettigan H Meryle Apt 3 Fl 3 5105 N 13th St Philadelphia Pa 19141-2801
 Mcgettigan Henrietta 953 Duncan Ave Lansdowne Pa 19050-3706
 Mcgettigan Margaret M 6742 Gillespie St Philadelphia Pa 19135-2206
 Mcgettigan Sweeney R B 7163 Cottage St Philadelphia Pa 19135-1201
 Mcgrewy John 2858 N Muttter St Philadelphia Pa 19135-3527
 Mcghee Daniel G 5209 Candlewood Ln Erie Pa 16505-2911
 Mcghee Rena 230 W Waters St 9 Tampa Fl Pa 33912
 Mcghee William 3678 West Lake Road Erie Pa 16505
 McGibbon Joyce M 2425 W Chester Rd Coatesville Pa 19320
 McGiboney Lynn A 1046 Horsham Rd Ambler Pa 19002-1111
 McGill Catherine 1433 E 7th St Erie Pa 16503-1703
 McGill James 1125 Chelton Ave Pittsburgh Pa 15226-2207
 McGill Joe 312 E Roosevelt Blvd Apt 1 Philadelphia Pa 19120
 McGill Joseph A 331 Woodhaven Dr. Monroeville Pa 15146-1313
 McGill Regina S 129 Willow Hill Ln New Paris Pa 15554-8410
 McGillen Veronica 130 Rutledge Ave Folsom Pa 19033-1327
 McGillian Mary T 5423 Pentridge St Philadelphia Pa 19143-4125
 McGillicuddy Cornelius M 1500 E Cliveden St Philadelphia Pa 19150-3310
 McGilligan Kathleen 6020 Upland St Philadelphia Pa 19142-2416
 McGincy Joey 1644 Hawthorn Street Philadelphia Pa 19124
 McGinkley Patricia Po Box 861 Bushkill Pa 18324-0861
 McGinley Bernard V 3312 Juliet St Pittsburgh Pa 15213-4422
 McGinley Brian G 6019 Kershaw St Philadelphia Pa 19151-4424
 McGinley Carol A 2243 Windsor Cir Broomall Pa 19008-2208
 McGinley Charles J 2609 S 12th St Philadelphia Pa 19148-4303
 McGinley Cynthia L 147 3rd Street Pittsburgh Pa 15201
 McGinley Dennis 2500 Oll Gettysburg Camp Hill Pa 17011-0000
 McGinley Edward 444 E Girard Ave Philadelphia Pa 19125-3326
 McGinley Edward L 509 Fairview Rd Clarks Summit Pa 18411
 McGinley Eleanor 2112 Sodney St Pittsburgh Pa 15203 Pittsburgh Pa 15203
 McGinley Francis A 340 Mc Williams Drive Natrona Heights Pa 15065
 McGinley Gerald C/O Conrad Mntnace Serv 1654 York Rd Hartsville Pa 18974-0000
 McGinley Glen R P O Box 971 Skipack Pa 19474
 McGinley James A Po Box 346 Creamery Pa 19430
 McGinley Jennifer C 509 Fairview Rd Clarks Summit Pa 18411
 McGinley Joan 1086 W Tioga St Allentown Pa 18103-3938
 McGinley Joseph 2423 Carpenter St Philadelphia Pa 19146-2417
 McGinley Kathleen R 1805 Beyer Ave Philadelphia Pa 19115-4701
 McGinley Kevin 204 Margate Avenue Upper Darby Pa 19082
 McGinley Martha 340 Mc Williams Drive Natrona Heights Pa 15065-0000
 McGinley Mildred A 703 Dorset Rd Allentown Pa 18104-3385
 McGinley Muriel Rr2 P C6 3 Hazleton Pa 18201
 McGinley Patricia E 13 S Decatur Margate City Nj 08402-2428
 McGinley Paul A 42 W South Street Carlisle Pa 17013
 McGinley Peter F Iv 1015 Afton Street Apt #6 Philadelphia Pa 19111
 McGinley Thoma 1954 Sunderland Dr Bethlehem Pa 18015
 McGinley Thomas 4425 Larchwood Ave Philadelphia Pa 19104-3915
 McGinley Thomas C Jr 335 Broad St Harleysville Pa 19438-2307
 McGinn Anrita H 54 Cavendish Drive Ambler Pa 19002
 McGinn Charles R Rd 1 Atlantic Pa 16111
 McGinn Daniel P III 2413 Westchester Pike Broomall Pa 19008-2520
 McGinn William E Rd 1 Barnesville Pa 18214-0000
 McGinnis Anna 1313 Wellington St Philadelphia Pa 19111-4228
 McGinnis Anna T 1102 Roosevelt Upper Darby Pa 19082-0000
 McGinnis Brook J 2538 Nevada St Allentown Pa 18103
 McGinnis Carly R 129 Seik Road Washington Pa 15301-8621
 McGinnis Emma E 4062 N 6th St Philadelphia Pa 19140-2502
 McGinnis Esther Fernace Street Houtzdale Pa 16651
 McGinnis Helen 3146 Salmon St Philadelphia Pa 19134-0000
 McGinnis Howard 305 Ash St Stowe Pa 19464
 McGinnis Hugh R 711 Sturbidge Drive Bryn Mawr Pa 19010-0000
 McGinnis James R Rr 2 Barron Rd 338 Lioniger Pa 15658
 McGinnis Mona D 232 N Church St Du Bois Pa 15801-2220
 McGinnis Richard D Rr 4 Box 4880 9 Berwick Pa 18603-0000
 McGinnis Terri L 129 Seik Road Washington Pa 15301-8621
 McGinnis William T 1065 Bristol Road Warwick Pa 18974
 McGinnis William T 4588 Grandview Ave Bensalem Pa 19020-1009
 McGinnity Barbara 38 Gold Club Drive Langhorne Pa 19047
 McGinnity Barbara A Po Box 383 Newtown Pa 18940-0383
 McGinnity Barbara Po Box 383 Newtown Pa 18940-0383
 McGinty Cecilia 1409 Grandview Ave Braddock Pa 15104-2943
 McGinty John D 701 Chestnut Street Philadelphia Pa 19106
 Mcgiure Rita 3165 Livingston St Philadelphia Pa 19134-5120
 Mcgivney Eldrew 1112 13th Ave Altoona Pa 16601
 Mcgladrey Retirement Plan 1419 68th Ave Philadelphia Pa 19126-2710
 Mcgladrie William G Rd 1 Box 222 Springville Pa 18844-9520
 Mcglennen Jeanine L 1048 Whispering Woods Dr Coraopolis Pa 15108
 Mcgley Charles V 927 W Erie Ave Philadelphia Pa 19140-4328
 Mcglinchey James P 1442 So 28th St Philadelphia Pa 19146-3703
 Mcglinchey Theresa 209 Shirley Rd Upper Darby Pa 19082
 Mcglinchey Theresa 209 Shirley Rd Upper Darby Pa 19082-3908
 Mcglinn Catharine 116 Upland Rd Havertown Pa 19083-3510
 Mcglinn Grace 209 Monument Ave Malvern Pa 19355-0000
 Mcglinn Kristin 1306 Garden Lane Reading Pa 19611-0000
 Mcglinn Terrence J Jr 607 Washington St Redaing Pa 19601-3503
 Mcglinsey Robert 133 Penn Ave Apt B10 Hatfield Pa 19440
 Mcglivery Lester N R R 1 Box 403 Harveys Lake Pa 18618-9774
 Mcglone Eileen 6645 Leeds St Philadelphia Pa 19151-3029
 Mcglone Irene 62 Christopher Dr Holland Pa 18966-2015
 Mcglone Patricia 1136 Dunsinane Hill Chester Springs Pa 19425-0000
 Mcglothlin Kristen 116 N Kingers Road Kinzers Pa 17535
 Mcglotten Wayne R 1507 Nedro Ave Philadelphia Pa 19141-1809
 Mcglynn Carmen 931 Garden Street Bristol Pa 19007
 Mcglynn Carmen Lydia 931 Garden Street Bristol Pa 19007
 Mcglynn Kathleen 510 D Steven Drive Valley Forge Pa 19496
 Mcglynn Lloyd Estate of 931 Garden Street Bristol Pa 19007
 Mcglynn Lloyd Estate of 931 Garden Street Bristol Pa 19007
 Mcglynn Mae 1724 Pine St Philadelphia Pa 19103-2513
 Mcglynn Melissa S 1702 Judie Lane Apt G Lancaster Pa 17603
 Mcglynn Patricia M 12502 Ramer Road Philadelphia Pa 19154
 Mcgoldrick Ellen 265 Glen Riddle Rd Media Pa 19063
 Mcgoldrick Gertrude 7375 Elmwood Ave Philadelphia Pa 19153-0000
 Mcgoldrick Jean K Rr 1 Box 582 Canadensis Pa 18325-9610
 Mcgoldrick Joseph 921 Birch Rd Hellertown Pa 18055-1904
 Mcgoldrick Kevin 2524 S Carroll St Philadelphia Pa 19142
 Mcgonagle Patrick 585 1/2 Alcott Street Philadelphia Pa 19120
 Mcgonigal Michael P Md 1300 Oxford Dr Suite 1-E Bethel Park Pa 15102-0000
 Mcgonigle Amb Svc Inc 1014 Hamilton Ave Farrell Pa 16121-1127
 Mcgonigle Marcia C 932 W High St Pottstown Pa 19464-6800
 Mcgonigle Margaret 303 Falcon Ln Apt 104 West Chester Pa 19382-5775
 Mcgonigle Margaret D 203 Tulagi Way New Castle Pa 16105-1755
 Mcgonigle Margaret M 334 Andrews Ave. Glenolden Pa 19036
 Mcgonigle Sadie 457 Olympic Ave Havertown Pa 19083-5122
 Mcgoogan Inc Curry Hollow Ctr 320 Curry Hollow Rd Pittsburgh Pa 15236-4621
 Mcgorry James 2318 Poplar Str Philadelphia Pa 19130
 Mcgorry Joseph C/O Denise Mc Gorry Exec 323 Oak Jim Thorpe Pa 18229-0000
 Mcgough Catherine 101 N Pennock Ave Upper Darby Pa 19082-1416
 Mcgough William 377 Pringle St Pringle Pa 18704-1830
 Mcgovern Carmelis 528 N 19th St Philadelphia Pa 19130-3226
 Mcgovern Dorothy 928 Saint James St Pittsburgh Pa 15232
 Mcgovern Edward F 10901 Frankstown Rd Pittsburgh Pa 15235-3044
 Mcgovern Franklin 528 N 19th St Philadelphia Pa 19130-3226
 Mcgovern Jeffrey 522 Janeway Dr Apt 1 Norristown Pa 19401
 Mcgovern Kevin P 2419 Avon Rd Ardmore Pa 19003-3011
 Mcgovern Margaret E. 485 N. 33rd St. Apt.B Philadelphia Pa 19104
 Mcgovern Mary 2550 E Indiana Ave Phila Pa 19134-4943
 Mcgovern Michael J 13064 Dorothy Drive Phila Pa 19116
 Mcgovern Monica 4257 Neilson St Philadelphia Pa 19124-4921
 Mcgovern Paul A 226 Champlott Philadelphia Pa 19120-1810
 Mcgovern Robert J 3430 Kip St Philadelphia Pa 19134-1636
 McGowan Anna M Rd Millerstown Pa 17062-0000
 McGowan Barbara 2078 Pickwick Street Philadelphia Pa 19134
 McGowan Florence 3623 N Randolph St Philadelphia Pa 19140-4565
 McGowan James T 306 Delaware Ave Olyphant Pa 18447-1532
 McGowan Jodi Rd 1 Box 36a10 Stoystown Pa 15563-9619
 McGowan Joseph A C/O Steve Kanya Steve's Bug Off Exterminating Philadelphia Pa 19136
 McGowan Mary E 8400 Ardmore Ave Wyndmoore Pa 19038-8403
 McGowan Michael S 3885 Brookside Drive 308 Murrysville Pa 15668-1222
 McGowan Roseann R Cust 1260 Plum Rd Bernville Pa 19506-9002
 McGowan Thomas F 22 Gettysburg Lane Newtown Pa 18940-1481
 McGowan Veronica 104 Summit Place Lansdale Pa 19446
 Mcgrane Mary M 282 Baumgardner Rd Willow Street Pa 17584-8950
 Mcgrath Caroline 1640 S 4th St Philadelphia Pa 19148-1303
 Mcgrath Debra A 2418 S Ulena St Philadelphia Pa 19153
 Mcgrath Don 3705 5th Avenue Pittsburgh Pa 15213
 Mcgrath Donald J Box 165 Clarion Pa 16214
 Mcgrath Dorothea 1219 Fillmore St Philadelphia Pa 19124-2905
 Mcgrath James 207 Abbeyview Ave Willow Grove Pa 19090-3312
 Mcgrath James 6814 Yocum St Philadelphia Pa 19142-1228
 Mcgrath Jason R 3182 Livingston St Philadelphia Pa 19134-5129
 Mcgrath Jay R 914 Hummingbird Ln West Chester Pa 19382-7531
 Mcgrath Kevin J 262 Wallenpaupack Lake Ests Lake Ariel Pa 18436-6216
 Mcgrath Mary 505 E Lancaster Ave Apt 410 Wayne Pa 19087
 Mcgrath Marykate 8406 Cobden Road Glenside Pa 19038
 Mcgrath Michael 5171 Butler St Pittsburgh Pa 15201-2606
 Mcgrath Nancy 3821 Lauriston St Philadelphia Pa 19128-5107
 Mcgrath Patrick J 1527 Rhawn Philadelphia Pa 19111
 Mcgrath Rita A 2nd Floor Rear 2001 Bleigh Ave Philadelphia Pa 19152-4201
 Mcgrath Robert 512 South Center Avenue New Stanton Pa 15672
 Mcgrath Thomas 428 Grove Street Bridgeport Pa 19405-1424
 Mcgrath Thomas A 105 Painter Ave Sarver Pa 16055
 Mcgraw Barbara 430 Ellsworth Hill Rd Meshoppen Pa 18630-4218
 Mcgraw Beatrice A 139 Wellington Rd Upper Darby Pa 19082-3314
 Mcgraw Gillette L 5418 Pine St Apt A Philadelphia Pa 19143
 Mcgraw James 430 Ellsworth Hill Rd Meshoppen Pa 18630-4218
 Mcgraw Joyce 209 Ontario St Olyphant Pa 18447
 Mcgraw Patrick 238 Franklin St Corry Pa 16407-1507
 Mcgraw Vera M 804 Saw Mill Pittsburgh Pa 15213
 Mcgreedy Dolores 12716 Knights Rd Philadelphia Pa 19154-3108
 Mcgreal Mark E. 432 South Erd Street Colwyn' Pa 19023
 Mcgreedy Jill M 75 Chatham Ct Downingtown Pa 19335-1108
 Mcgreedy Shawn P 7221 1 2 Witherspoon St Pittsburgh Pa 15206
 Mcgregor Ernestine Enestine 1079 Newton Ave Erie Pa 16511-2727
 Mcgregor Pearl 245 Ella St Philadelphia Pa 19134-0000

Mcgregor Regis J 132 Pensdale Dr Pittsburgh Pa 15205-0000
 MCGRENREY MAUREN J C/O Michael Malloy 10 Veterans Sq Media Pa 19063
 MCGROARTY & BRADBURN Insurance 200 Bursca Dr 700 Bridgeville Pa 15017-0000
 MCGROARTY COLLINS 17th Penn Street Wilkes-Barre Pa 18702-0000
 MCGROARTY Helen P 274 Spruce St Bensalem Pa 19020-4636
 MCGROARTY James E 7319 Dicks Ave Philadelphia Pa 19153-2223
 MCGRODER James Francis 183 Edgewood Rd Bradfrd Woods Pa 15015
 MCGRODER William J 711 Spring Garden St Apt 214 Philadelphia Pa 19123-3531
 MCGROGAN Alice M 116 Werner Street Bridgeville Pa 15017
 MCGROGAN Elizabeth C 101 E Rosedale Ave West Chester Pa 19382
 MCGROGAN John J 1924 Elmbrook Lane Pittsburgh Pa 15243-1442
 MCGROGAN Naylor Marie G 812 Ripley St Philadelphia Pa 19111-0000
 MCGROGAN Valentine J 116 Werner Street Bridgeville Pa 15017
 MCGROREY Claire 460 Conshohocken State Rd Bala Cynwyd Pa 19004-2640
 MCGRUDER Elsie 1184 Dorset St Philadelphia Pa 19150
 MCGUCKIN & MCCARTHY P C 901 N 7th St Harrisburg Pa 17102
 MCGUCKIN Eileen 3442 Tudor St Philadelphia Pa 19136-3813
 MCGUFFIE Alan G 476 4th Apt 108 Beaver Pa 15009
 MCGUIGAN Ann 2202 S 22nd St Phila Pa 19145-3303
 MCGUIGAN Anna G 441 Gay St Phoenixville Pa 19460
 MCGUIGAN Bernard 19 Montgomery Ave Apt 2 Bala Cynwyd Pa 19004
 MCGUIGAN Elizabeth F 432 Old Farm Rd Wyncote Pa 19095-2035
 MCGUIGAN Ian 60 Kingwood Lane Levittown Pa 19055
 MCGUIGAN Linda M 4748 Ashville St Philadelphia Pa 19136-3302
 MCGUIGAN Michael 5538 Cedar Ave Phila Pa 19143-1930
 MCGUIGAN Thos 2202 S 22nd St Phila Pa 19145-3303
 MCGUIGAN Tim 2190 Bridge St Philadelphia Pa 19124
 MCGUINN Maria R 2136 Bridge St Philadelphia Pa 19124-2202
 MCGUINNESS Boina 677 Woodstown Rd Swedesboro Nj 8085
 MCGUINNESS Patrick 1703 Suburban Ave Pittsburgh Pa 15216
 MCGUIRE Allison 12 Garden Ln Stroudsburg Pa 18360
 MCGUIRE Ann Marie 602 S Valley Ave Olyphant Pa 18447
 MCGUIRE Daniela N 171 Konnaus Rd Mechanicsburg Pa 17050
 MCGUIRE Eleanor L 521 Oak St E Stroudsburg Pa 18301-1416
 MCGUIRE Elizabeth J 4435 N Franklin St Philadelphia Pa 19140-2231
 MCGUIRE Gertrude 6212 Revere St Philadelphia Pa 19149-3025
 MCGUIRE Heather M 2116 E Cheltenham Ave Phila Pa 19124
 MCGUIRE James G 1018 Plumly Rd West Chester Pa 19382-7545
 MCGUIRE James J Jr 890 Barnsdale Rd Bethlehem Pa 18017-3880
 MCGUIRE Joe 469 Forrest Ave Drexel Hill Pa 19026-1313
 MCGUIRE John J 297 New Ardmore Ave Broomall Pa 19008
 MCGUIRE Kelly 7257 Upview Terrace Pittsburgh Pa 15201
 MCGUIRE Kenneth 719 Gaul St Philadelphia Pa 19125
 MCGUIRE Leslie A 890 Barnsdale Rd Bethlehem Pa 18017-3880
 MCGUIRE William J 4739 Sheldon Street Philadelphia Pa 19127
 MCGUIRK Delores A 1854 S Carlisle St Fl 1 Philadelphia Pa 19145-2307
 MCGUIRK Jennifer 503 Coventry Lane Glen Mills Pa 19342
 MCGURGAN M 64 Pike St Carbondale Pa 18407-2752
 MCGURK Margaret 4300 Larchwood Ave Philadelphia Pa 19104-3904
 MCHADDON Mark A C/O Miriam Flick Po Box 144 Worthington Pa 16262-0144
 MCHALE Catharine M 6491 Morris Park Rd Philadelphia Pa 19151-2404
 MCHALE Edward C/O Patrick Mc Hale 1014 W 2nd St Chester Pa 19013-3614
 MCHALE Margaret 6912 Rodney St Philadelphia Pa 19138-1921
 MCHALE Maria 5528 Elliott St Philadelphia Pa 19143-4011
 MCHALE Mary 2817 Winton St Philadelphia Pa 19145-2428
 MCHALE Patricia M 2655 S Massey St Philadelphia Pa 19142-2128
 MCHARG Sharon L 429 Candlewyck Rd Lancaster Pa 17601-2811
 MCHARRIS Anna 1233 Kater St Philadelphia Pa 19147
 MCHARRIS Pauline 1233 Kater St Philadelphia Pa 19147
 MCHENRY Marilyn Z 25 N Martin Ln Norwood Pa 19074-1026
 MCHUGH Annette 55 W Manheim St Philadelphia Pa 19144-2942
 MCHUGH Bros Crane Rentals Inc 1535 S Penna Ave Morrisville Pa 19067
 MCHUGH Carole L 1945 Panama St Philadelphia Pa 19103-6609
 MCHUGH Dennis C 4843 D St Philadelphia Pa 19120-4312
 MCHUGH Donald A 1924 Brunner St Phila Pa 19140-1702
 MCHUGH Elmer Md 367 Butler St Pittsburgh Pa 15223-2124
 MCHUGH Gerald A Box 20014 Lehigh Valley Pa 18002-0000
 MCHUGH Gerald Aiden Po Box 20014 Lehigh Vally Pa 18002-0014
 MCHUGH Jack 90 N Ridgeway Ave Glenolden Pa 19036-1924
 MCHUGH John 38 Steele Rd Plymouth Pa 18651-4036
 MCHUGH John E 524 Upland Rd Havertown Pa 19083-3032
 MCHUGH Joseph A Oaks Garden Oaks Pa 19456-0000
 MCHUGH Mark 1228 South 2nd St Apt 3 Philadelphia Pa 19147-5421
 MCHUGH Mary B 4843 D St Philadelphia Pa 19120-4312
 MCHUGH Robert C 1328 Elbridge St Philadelphia Pa 19111-5511
 MCHUGH Tullia C 110 Cottage Pl Westfield Nj 7090
 MCI International P.O. Box 7777 Philadelphia Pa 19175
 MCI Po Box 371392 Pittsburgh Pa 15255
 MCI Telecomm 9285/302 651 E Park Dr Harrisburg Pa 17111
 MCILHENNEY Jessica L 2 Elmwood Ave Norwood Pa 19074
 MCILHENNY Agnes 2839 N Palethorp St Phila Pa 19133-3530
 MCILHENNY Diane A 3334 A St Philadelphia Pa 19134-1602
 MCILHENNY Elisabeth Jane 395 Morris Rd Lederach Pa 19450
 MCILHENNY Jeffrey S 7048 Red Top Rd # A Harrisburg Pa 17111-4945
 MCILHENNY Rebecca Mae 7048 Red Top Rd # A Harrisburg Pa 17111-4945
 MCILHENNY Kevin J 715 Sparks St Philadelphia Pa 19120-1332
 MCILRATH Ins Agency 4601 Clairton Blvd Pittsburgh Pa 15230
 MCILREAVY Donna L 1373 Narragansett St Philadelphia Pa 19138-1911
 MCILVAIN Evelyn R C/O Cingolani & Cingolani 220 Morgan Center 101 East Diamond Street Butler Pa 16001-5923
 MCILVAIN Mary Lou 5210 Saul St Philadelphia Pa 19124
 MCILVAIN Mary Lou I 5210 Saul St Philadelphia Pa 19124
 MCILVAIN Marylou 305 E Shawmont Ave Philadelphia Pa 19128
 MCILVAINE David II 1249 Elm Ave Lancaster Pa 17603-4838
 MCILVAINE Kate 1382 Upper Gulph Rd Wayne Pa 19087-0000
 MCILVAINE Kevin 259 Cherry Lane Houston Pa 15342
 MCILVAIN Barbara C Apt 1 Fl 2 74 Chester Pike Collingdale Pa 19023
 MCINERNEY Charles Jr 6 Hines Farm Road Cranston Ri 2921
 MCINERNEY James L 908 Maplewood Dr Pittsburgh Pa 15234-2543
 MCINTIRE Donald B 611 Watt Road Ashville Pa 16613
 MCINTIRE Kourtney 118 Sandro St Indiana Pa 15701-6005
 MCINTIRE Krista 118 Sandro St Indiana Pa 15701-6005
 MCINTIRE Martha J Juniata 2401 Horner Dr Altoona Pa 16601-4040
 MCINTOSH Catherine 2939 Levick St Philadelphia Pa 19149-3031
 MCINTOSH Derrick A 142 Gypsy Ln Kng of Prussa Pa 19406-3721
 MCINTOSH Edith 1715 S 55th St Philadelphia Pa 19143
 MCINTOSH John R 929 Sunset Ave Trainer Pa 19061-5221
 MCINTOSH Mary A 929 Sunset Ave Trainer Pa 19061-5221
 MCINTOSH Maurice 727 N Dekalb St Philadelphia Pa 19104
 MCINTURFF Perry A 5600 Arbor St Philadelphia Pa 19120-2502
 MCINTYRE 600 Old Street Rd 202 Trevose Pa 19053
 MCINTYRE Anita J 466 Fairfield Rd Norristown Pa 19401
 MCINTYRE Bryan W 11 Cicada Dr Mechanicsburg Pa 17050
 MCINTYRE Carolyn J 347 Hall St Phoenixville Pa 19460-3524
 MCINTYRE Cath 2004 Parrish St Philadelphia Pa 19130-1425
 MCINTYRE Catherine 420 Bartlett Ave Ridley Park Pa 19078-2601
 MCINTYRE Edward J 307 13th Ave Scranton Pa 18504
 MCINTYRE Helen C/O Gertrude McIntyre 420 Bartlett Ave Ridley Park Pa 19078-2601
 MCINTYRE Helen M 04-09-81 St John S Hospice Trust 2503 S 18 St Philadelphia Pa 19145-4504
 MCINTYRE Howard 928 W Lafayette St Norristown Pa 19401-4418
 MCINTYRE James 1418 S Ringgold St Phila Pa 19146-4006
 MCINTYRE Jarred L 835 Berlin Rd New Oxford Pa 17350
 MCINTYRE Joseph 1333 S 23rd St Philadelphia Pa 19146-4244
 MCINTYRE Katharine 205a Park Pl Media Pa 19063-2056
 MCINTYRE Marie D 1225 Edgehill Rd Darby Pa 19023-1413
 MCINTYRE Megan O 525 Station Street Bridgeville Pa 15017
 MCINTYRE Michael P Esq 455 Linden St Allentown Pa 18102
 MCINTYRE Pamela 4570 Fleming St Philadelphia Pa 19128-4719
 MCINTYRE Ruth E 2828 7th Street Rd New Kensington Pa 15068-3739
 MCINTYRE Thelma 5409 Colclesser Ave Altoona Pa 16601
 MCIVER Fickland 240 S 57th St Apt 310 Philadelphia Pa 19131
 MCIVER Kristi N Po Box 60735 Harrisburg Pa 17106-0000
 MCIVER Martha A 1718 Maplewood Ave Pittsburgh Pa 15221
 MCIVER Theola 3334 N 21st St Philadelphia Pa 19140
 MCJUNKINS Edith 1608 S 53th St Philadelphia Pa 19143
 MCKAGUE Winona 164 Woodgate Ln Paoli Pa 19301
 MCKAIN Bessie Custodian 926 Kendrick St Philadelphia Pa 19111-140
 MCKAMEY Leonard P 404 Knoxville Avenue Pittsburgh Pa 15228
 MCKAY Anna C 427 S 3rd St Darby Pa 19023-3111
 MCKAY Arthur 3464 Emma Jo Dr Pittsburgh Pa 15236-0000
 MCKAY Dorothy M 1701 Newport Rd Apt 1520 Croydon Pa 19021
 MCKAY Edward J 114 Drake Lane North Wales Pa 19454-0000
 MCKAY Elva C Miss 1505 Bywood Ave Apt 306 Upper Darby Pa 19082-3723
 MCKAY Florence K 2021 Granite St Philadelphia Pa 19124-2107
 MCKAY Gayle E 1729 Okiola Ave Boothwyn Pa 19061-3648
 MCKAY Jamal 271 E Bringham St Phila Pa 19144
 MCKAY Karen E 136 W Chestnut St West Chester Pa 19380-2516
 MCKAY Lisa A 303 E Essex Ave Lansdowne Pa 19050-1705
 MCKAY Madge 1732 Mt Vernon St Philadelphia Pa 19130-3322
 MCKAY Michael Ste 165 Apt 1918 Wayne Pa 19087
 MCKAY Robert 801 S Allison St Philadelphia Pa 19143-2819
 MCKAY Robert T 109 Spring Rd Malvern Pa 19355-2112
 MCKAY Stephanie L 3464 Emma Jo Dr Pittsburgh Pa 15236-0000
 MCKAY Sue 1400 Five Pines Rd North Huntingdon Pa 15642
 MCKEAG Mary Elizabeth Granite Farms Estates 1343 W Baltimore Pike Apt 318 Wawa Pa 19017-0000
 MCKEAGUE Norma Jean 308 N Brodhead Rd Aliquippa Pa 15001-1710
 MCKEAN Collision Center 1109 King Avenue #1 Pittsburgh Pa 15206-1612
 MCKEAN Edwin 5106 Clinton St Erie Pa 16509
 MCKECHNEY Ronald C O Capp Inc Po Box 127 Clifton Hgts Pa 19018-0127
 MCKECHNIE Bruce 612 Mann Road Horsham Pa 19044
 MCKEE Ana Pujols 519 Pelham Rd Philadelphia Pa 19119-0000
 MCKEE Bertha A 533 Coal St Wilkingsburg Pa 15221
 MCKEE Daisy G 52 Mohawk Dr Greensburg Pa 15601-4772
 MCKEE Donna M 254 Dallas Rd Willow Grove Pa 19090
 MCKEE Edith M 737 E 24th St Erie Pa 16503-2216
 MCKEE Francis 119 W Magnolia Ave Aldan Pa 19018-3808
 MCKEE Helen A 12 Forrest Lane Springfield Pa 19064
 MCKEE Henry E 1717 Wolf St Philadelphia Pa 19145-3840
 MCKEE John 2002 Main St Pittsburgh Pa 15215-2717
 MCKEE John D Po Box 503598 St Louis Mo 63150
 MCKEE John W Son 533 Coal St Wilkingsburg Pa 15221
 MCKEE Joycelyn F 120 E Dauphin St Enola Pa 17025-2407
 MCKEE Krai Dds 2599 Wexford Bane Road Sewickley Pa 15143
 MCKEE Linda S 8665 Ferndale St Philadelphia Pa 19115-4108
 MCKEE Louise Po Box 341 Bunola Pa 15020
 MCKEE Margaret P Rr 3 Box 190 Pottstown Pa 19464
 MCKEE Marie E 230 Lakewood Ave Pittsburgh Pa 15229-1732
 MCKEE Mary C 116 E Scarborough Fare Stewartstown Pa 17363
 MCKEE Minerva M 920 S Aiken Ave Pittsburgh Pa 15232-2212
 MCKEE Nicholas A Jr 124 E State St Apt W2 Doylestown Pa 18901-4394
 MCKEE Patricia 1026 Dougherty Dr Swarthmore Pa 19081
 MCKEE Richard Po Box 341 Bunola Pa 15020
 MCKEE Rosalyn B 7020 N Broad St Apt C 8 Philadelphia Pa 19126-1719
 MCKEE Theresa E 840 Tannery Drive Wayne Pa 19087-2146
 MCKEE William H John Mckee 2629 Oak Avenue Altoona Pa 16601-0000
 MCKEEFF Ingrid M 9896 Bustleton Ave 9896 Bustleton Av B230 Philadelphia Pa 19115-5231
 MCKEEGAN Dennis T 316 Whipple St Pittsburgh Pa 15218
 MCKEEGAN Dennis T 316 Whipple St Pittsburgh Pa 15218-1009
 MCKEEL Bernice A 465 Park St Rochester Pa 15074
 MCKEEMAN Alexander S 2305 Madison Sq Philadelphia Pa 19146-1712
 MCKEEMAN Anna 6620 Paschall Ave Philadelphia Pa 19142-2210
 MCKEEMAN Paula Rae 5335 Reinhard St Philadelphia Pa 19143-5421
 MCKEEN Garrett Po Box 68 East Stroudsburg Pa 18301
 MCKEEN Mary Po Box 68 East Stroudsburg Pa 18301
 MCKEES Rocks Terrace 825 Grey Bldg 6 Mckees Rocks Pa 15136
 MCKEESPORT Candy Company Box 578 1101 Fifth Ave Mckeesport Pa 15134
 MCKEEVER Edgar 401 N Shamokin St Apt 2 Shamokin Pa 17872
 MCKEEVER John H 1112 Walnut Dr Danielsville Pa 18038-9721
 MCKEEVER Joseph 2810 Longshore Ave Philadelphia Pa 19149-1934
 MCKEEVER Maureen Lee 421 West Roosevelt Blvd Philadelphia Pa 19120-4122
 MCKEEVER Thomas J 20 N Kennedy Dr Meadco Pa 18237-1908

Mckeever Virginia S 721 Harriton Rd Bryn Mawr Pa 19010-2907
 Mckeighan Gretna A 410 Upland Rd Havertown Pa 19083-3034
 Mckelvey Bernard W 501 Chester Pike Norwood Pa 19074-1416
 Mckelvey George C 457 Conniston Ave Pittsburgh Pa 15210-3233
 Mckelvey Leroy O 1243 Woodmont Ave Arnold Pa 15068-5536
 Mckelvey Marjorie 916 Uvilla St Pittsburgh Pa 15220
 Mckelvey Nettie S 24 E Forest Ave Avalon Pa 15202
 Mckelvey Oil Company 447 Eisenhower Boulevard Johnstown Pa 15904
 Mckelvey Patrick Po Box 144 Ono Pa 17077-0144
 Mckenchnie Daniel W 323 Northumberland Way Mommouth Nj 8852
 Mckendry Joseph T 9757 Glenhope Rd Philadelphia Pa 19115
 Mckenley Alton 152c Newhaven St Mount Joy Pa 17552
 Mckenna Bearnette 827 Cathedral Rd Philadelphia Pa 19128-2117
 Mckenna Earl 928 1st Ave Croydon Pa 19021
 Mckenna Edna 2221 Dickinson St Philadelphia Pa 19146-4204
 Mckenna Edward J 15 Boathouse Row Philadelphia Pa 19130-0000
 Mckenna Elizabeth A Cust Po Box 452 Canadensis Pa 18325-0452
 Mckenna Francis M 6534 Grays Ave Philadelphia Pa 19142-2818
 Mckenna George 827 Cathedral Rd Philadelphia Pa 19128-2117
 Mckenna George R 7232 Alderbrook Road #C Upper Darby Pa 19082
 Mckenna James Embreeville Center Coatesville Pa 19320-0000
 Mckenna Lenore 184 Clark St. Bloomingdale Nj 7403
 Mckenna Marie A 5534 Hadfield St Philadelphia Pa 19143-4021
 Mckenna Mary 1538 Van Kirk St Philadelphia Pa 19149
 Mckenna Mary 3802 Lauriston St Philadelphia Pa 19128-5106
 Mckenna Mary C 1710 Wightman St Pittsburgh Pa 15217-1522
 Mckenna Mary Ida 1528 S Stanley St Philadelphia Pa 19146-3524
 Mckenna Patricia C 5200 Hilltop Dr Aa4 Brookhaven Pa 19015-0000
 Mckenna Patrick D 1001 Loney St Philadelphia Pa 19111-0000
 Mckenna Rita 4634 C St Philadelphia Pa 19120-4523
 Mckenna Rita D 4634 C St Philadelphia Pa 19120-4523
 Mckenna Sean E 37 Thornyapple Ln Levittown Pa 19054-2307
 Mckenna William J III Po Box 452 Canadensis Pa 18325-0452
 Mckenney Joseph F 61 Green St Edwardsville Pa 18704
 Mckenney Michelle 469 Lovett Av Bristol Pa 19007-6009
 Mckennon Judith A 2078 E Dauphin St Philadelphia Pa 19125-1537
 Mckennon Millard M 507 Main St Lititz Pa 17543-2121
 Mckenrick W Pernell 451 Evansburg Rd Collegeville Pa 19426-0000
 Mckenzie Aaron 114 N Lincoln St Wash Pa 15301-6700
 Mckenzie Allyson A 108 Bloomingdale Ave. Apt. 4 Wayne Pa 19087
 Mckenzie Annette E 2708 Forest St Mc Keesport Pa 15132-1335
 Mckenzie Bradley K 318 Yough St Confluence Pa 15424-0000
 Mckenzie Carl E 8546 Temple Rd Philadelphia Pa 19150
 Mckenzie Cindy 318 Yough St Confluence Pa 15424-0000
 Mckenzie Clifford 235 Ada Dr Birdsboro Pa 19508
 Mckenzie Colleen 405 Swan Dr Bridgeville Pa 15017
 Mckenzie David C/O Alfred Kleiner 27 W Woodland Avenue Springfield Pa 19064-0000
 Mckenzie Eleanor 2389 Greensward N Warrington Pa 18976-2087
 Mckenzie Elwood 3220 W Montgomery Ave Philadelphia Pa 19121
 Mckenzie Group Inc 641 Hazel Avenue Trevoise Pa 19053
 Mckenzie Hattie E 1427 Dickinson St Philadelphia Pa 19146-0000
 Mckenzie John C Dale Chambersburg Pa 17201-9752
 Mckenzie Kayla Sue 318 Yough St Confluence Pa 15424-0000
 Mckenzie Kenyetta 4944 Walton Avenue Philadelphia Pa 19143
 Mckenzie Kista 106 Lillian Ln Somerset Pa 15501
 Mckenzie Michael P 1492 Yorktowne Drive Cecil Pa 15055
 Mckenzie Regis 405 Swan Dr Bridgeville Pa 15017
 Mckenzie Wendy 501 Button Woods Rd Elkton Md 21921
 Mckeeon Jean 2100 South St Philadelphia Pa 19146-1227
 Mckeeon Philip J 14 W Lynbrook Rd Collingdale Pa 19023-1010
 Mckeeon Rose M 1616 Huntingdon Pike St Josephs Manor Rm460 Meadowbrook Pa 19046-0000
 Mckeeon Thomas E 1229 Providence Rd Springfield Pa 19064
 Mckeone Michael 75 Main St. Mt. Carbon Pottsville Pa 17901
 Mckeown Daniel Concord Rd Lenni Pa 19052 Lenni Pa 19052
 Mckeown Donald 3328 N Paletorph St Philadelphia Pa 19140-5825
 Mckeown Edward A 171 Robbins Ave Hulmeville Pa 19047
 Mckeown Jean I 2318 Ringley St Philadelphia Pa 19152-0000
 Mckeown Marion 17 Williams Dr Aston Pa 19014-2619
 Mckeown Mary E 1231 W Seltzer St Philadelphia Pa 19133-1214
 Mckeown Mary E 3401 Bleigh Ave Philadelphia Pa 19136-3818
 Mckeown Peter R 476 Collins Drive Springfield Pa 19064
 Mckeown Robert T 3587 Miller St Philadelphia Pa 19134
 Mckeown Sandra 450 S Orange St Media Pa 19063
 Mckeown Thomas J 435 Fisk St Pittsburgh Pa 15224-1433
 Mckeown Timothy J 3722 Liberty Ave Pittsburgh Pa 15201-1215
 Mckeown William J III 7133 Bingham St Philadelphia Pa 19111
 Mckerman Nellie 2652 Webb St Philadelphia Pa 19125-3820
 Mckerns Regina M 224 W Spruce Mahoney Pa 99999
 Mckerr Marsha B 7025 Sheaff Ln Fort Washington Pa 19034-0000
 Mckerr Richard O 7025 Sheaff Ln Fort Washington Pa 19034-0000
 Mckesson Drugs Rex P 2798 New Butler Rd New Castle Pa 16101-3229
 Mcketa Susan R 6 Foxcroft Ln Phoenixville Pa 19460-5736
 Mckethan Michael 1129 S. Wilton St. Philadelphia Pa 19143
 Mckibben William Jr 2527 N Myrtlewood St Philadelphia Pa 19132-3026
 Mckibbin Francis Jr 468 Brookhurst Narberth Pa 19072-1515
 Mckibbin Patricia M 468 Brookhurst Narberth Pa 19072-1515
 Mckie Gerald K 503 Berkshire Dr Souderton Pa 18964-2263
 Mckie Kimberly M 503 Berkshire Dr Souderton Pa 18964-2263
 Mckiernan Bernard 3330 North Street Erie Pa 16510
 Mckiernan Frederick 2129 1/2 Brighton Rd Pittsburgh Pa 15212-2903
 Mckiernan J A 148 East 8th Street Erie Pa 16505
 Mckillip Donna L 440 Thornton Ave Greensburg Pa 15601-5753
 Mckim Barbara 265 Collins Road Ellwood City Pa 16117
 Mckim Dainy T 311 10th St Ellwood City Pa 16117-1807
 Mckinley Laurie L C/O Leonard Byron Rr 3 Box 99 141 Leeper Rd Belle Vernon Pa 15012-3904
 Mckinley Marie 831 E Madison Philadelphia Pa 19134
 Mckinley Melvin 100 W Queen St Dallastown Pa 17313
 Mckinley Ruth 331 Kendale Road Red Lion Pa 17356
 Mckinley Ryan I Apt 2 South 3641 N Front St Harrisburg Pa 17110-1572
 Mckinnell Chris Po Box 376 Lititz Pa 17543
 Mckinney Carolyn H 126 Walnut St Jenkintown Pa 19046-3126
 Mckinney David M 2133 Rockvale Road Lancaster Pa 17602
 Mckinney Donna 838 Longshore Ave Philadelphia Pa 19111
 Mckinney Ellen 104 Forrest Ave Narberth Pa 19072
 Mckinney Emily Harris 27 S Merion Ave Bryn Mawr Pa 19010
 Mckinney Harry W 180 Penn St Highspire Pa 17034-1113
 Mckinney Heather 126 Verlinden Drive Monroeville Pa 15146
 Mckinney Jack 4054 Arbour Cir Lafayette Hill Pa 19444
 Mckinney James F 405 N 7th St Jeannette Pa 15644-1709
 Mckinney Jason 403 Longview Ave New Cumberland Pa 17070
 Mckinney John J 142 Twin Oaks Dr Perkasio Pa 18944-4192
 Mckinney John R. 320 Nice Avenue Jenkintown Pa 19046
 Mckinney Jr Steven P 4210 Marlborough Road Dover Pa 17315
 Mckinney Kevin 44 Bushell Ln Soham Ely Cambs Uk N/A Pa 9459
 Mckinney Marc 633 Nall Ln Swarthmore Pa 19081
 Mckinney Mariann 633 Nall Ln Swarthmore Pa 19081
 Mckinney Marie E 2326 Chestnut St Chester Pa 19013-5115
 Mckinney Roberta P 927 Saint James St Pittsburgh Pa 15232-2114
 Mckinney Rosetta E 537 Cleveland Ave York Pa 17403-5432
 Mckinney Rufus 130 N Elm St Reading Pa 19607-1806
 Mckinney Sean A 126 Verlinden Drive Monroeville Pa 15146
 Mckinney Sean P 5 Pancoast Ave Aston Pa 19014-2109
 Mckinney Tara N 5057 Fairview Lane Broad Run Va 20137
 Mckinney Timothy 559 Squire Pl Pittsburgh Pa 15237
 Mckinney William 838 Longshore Ave Philadelphia Pa 19111
 Mckinney William F 838 Longshore Ave Philadelphia Pa 19111-4423
 Mckinnie Regina 3300 Neshaminy Blvd Apt 507 Bensalem Pa 19020-1736
 Mckinnon Aisha Nyree 2040 Chevy Chase Drive Harrisburg Pa 17111-0000
 Mckinnon Bartholomew 407 Walnut Street Pottstown Pa 19464
 Mckinnon Michael 2040 Chevy Chase Drive Harrisburg Pa 17110-0000
 Mckinsey April Po Box 175 Windsor Pa 17366
 Mckinstry Mary C 118 Poplar Ave Wayne Pa 19087-3502
 Mckinzie Kevin C 269 Shasta Dr Pittsburgh Pa 15239-3923
 Mckissick Ernest Ro 3342 Allendale St Pittsburgh Pa 15204-1604
 Mckissick Gertrude 620 Morningstar Dr Ellwood City Pa 16117-3017
 Mckissick Grace 312 E Baltimore Ave Apt A3 Clifton Hts Pa 19018
 Mckissick Leticia M 529 West Tabor Road Philadelphia Pa 19120
 Mckissick Paula K 934 10th St Irwin Pa 15642
 Mckissock R W 6901 Church Ave Ben Avon Pittsburgh Pa 15202-2005
 Mckittrick Lawrence 3245 Aramingo Ave Philadelphia Pa 19134-4516
 Mcklindon Cheryl A 7 Spring Lane West Chester Pa 19382-5008
 Mcklindon Patrick J 7 Spring Lane West Chester Pa 19382-5008
 Mcklveen Jessica M 395 Waterford Laughlinton Rd Ligonier Pa 15658
 Mcknabb Jeffrey D 136 Bennett St Laureldale Pa 19605-2735
 Mcknight Barbara J 77 Stephen Phillips Hme Monaca Pa 15061-0000
 Mcknight Edna 1215 Fenwick Pl Philadelphia Pa 19115-2003
 Mcknight Edna 1215 Fenwick Place Philadelphia Pa 19115-0000
 Mcknight Giodano I Rentway Pl Erie Pa 16505-2560
 Mcknight Jared James 1708 Ridge Avenue Sharpville Pa 16150-0000
 Mcknight Kevin Po Box 502 420 S Caroline St Ebsensburg Pa 15931-0502
 Mcknight Louie 4200 Crums Mill Rd Harrisburg Pa 17112
 Mcknight Robert 113 C Country Club Estates Thornhurst Pa 18424
 Mcknight Sharyn E 4816 Pine St Phila Pa 19143-0000
 Mcknight Susan A 131 Glenfield Dr Beaver Pa 15009-0000
 Mcknight Sylvia 213 Bayard Rd Upper Darby Pa 19082
 Mckown Thomas A Jr 329 Hawthorne St Canonsburg Pa 15317-1157
 Mckoy James E 7206 Idlewild St Pittsburgh Pa 15208
 Mclachlan Danielle A 632 S Fawn St Apt 12 Allentown Pa 18103-3368
 Mclain Jane Box 23 Tobyhanna Rd Gouldsboro Pa 18424
 Mclain Patricia 5200 N 8th St Philadelphia Pa 19120
 Mclane Charles 2015 Leedoms Drive Newtown Pa 18940
 Mclane Harry 182 Glencoe Rd Upper Darby Pa 19082
 Mclane Kathryn 182 Glencoe Rd Upper Darby Pa 19082-0000
 Mclane Raymond E Md Po Box 7748 Philadelphia Pa 19101
 Mclaren Anna 3540 Kyle Rd Philadelphia Pa 19154-4021
 Mclaren Frederick 100 Essex Ct Lansdale Pa 19446
 Mclaren Janet Ferne 2620 N 18th St Philadelphia Pa 19132-3813
 Mclaren John 722 Erie Ave New Castle Pa 16101-3429
 Mclaren Rochelle S 180a Magnolia Street Hartford Ct 6112
 Mclaren Tom Po Box 363 Latrobe Pa 15650
 Mclaughlin Amy 4338 Devereaux Philadelphia Pa 19135
 Mclaughlin Anita 5330 Vine Philadelphia Pa 19139-1415
 Mclaughlin Bart 803 Springfield Rd Clifton Hgts Pa 19018-4301
 Mclaughlin Bridget 1 Meadow Wood Lane West Grove Pa 19390
 Mclaughlin Carol J 3733 Oakton Rd Pittsburgh Pa 15227-3573
 Mclaughlin Charl I Makefield Rd E185 Morrisville Pa 19057
 Mclaughlin Charlotte 9 Westmoreland Farm Lane Pittsburgh Pa 15215-1513
 Mclaughlin Clare Catherine 6206 Crafton St Philadelphia Pa 19149-3509
 Mclaughlin Eileen M 89 S State Rd #712 Upper Darby Pa 19082-0000
 Mclaughlin Emlee Ball 3400 W Chester Newtown Square Pa 19073-4616
 Mclaughlin Francis 601 Byron Rd Warminster Pa 18974-2907
 Mclaughlin Frank 6206 Crafton St Philadelphia Pa 19149-3509
 Mclaughlin George H 4773 Vista St Phila Pa 19136-4112
 Mclaughlin Gerald 483 Hibbs Ave Glendolen Pa 19036-1738
 Mclaughlin Gertrude 46 Manhattan St Ashley Pa 18706-2311
 Mclaughlin Gordon 1538 Christian St Phila Pa 19146
 Mclaughlin Gwendolynn G 123 Elder Ave Yeaton Pa 19050-2930
 Mclaughlin Harry 147 E Howard Ave Coaldale Pa 18218
 Mclaughlin Helen W 2408 Homestead Ter Philadelphia Pa 19104
 Mclaughlin James 2414 Dist St Philadelphia Pa 79152
 Mclaughlin James 3341 Wellington St Philadelphia Pa 19149-1615
 Mclaughlin Janet R 735 Orchard Ave Apt 1 Pittsburgh Pa 15202
 Mclaughlin Joanna C Estate 240 Highview Ln Media Pa 19063-0000
 Mclaughlin John 446 S 4th St Lehighton Pa 18235
 Mclaughlin John J 102 Stenton Ave Blue Bell Pa 19422
 Mclaughlin John J 315 Copples Ln Wallingford Pa 19086-6343
 Mclaughlin Joseph L 2580 Lewisberry Rd York Haven Pa 17370-9502
 Mclaughlin Karen Custodian 199 Juniper Lane Exton Pa 19341-3015
 Mclaughlin Kathleen 2909 State Road Bensalem Pa 19020
 Mclaughlin Keith W 215 High St Apt 803 Wilkes-Barre Pa 18702-4332
 Mclaughlin Leah Elizabeth 6206 Crafton St Philadelphia Pa 19149-3509

Mclaughlin Linda 6236 Spring Knoll Dr Harrisburg Pa 17111
Mclaughlin Lynne M 2100 Walnut St Apt 2g Philadelphia Pa 19103-0000
Mclaughlin Margaret 1901 E Lioga St Philadelphia Pa 19104
Mclaughlin Margaret Estate of 890 Fernhill Rd Glenside Pa 19038
Mclaughlin Marie L 1013 S 47th St Philadelphia Pa 19143-3601
Mclaughlin Marilyn 7772 Ditman St Philadelphia Pa 19136
Mclaughlin Mary 2026 Oxford St Phila Pa 19121-4002
Mclaughlin Mary 6026 W Oxford St Phila Pa 19151-3528
Mclaughlin Mary 6513 Regent St Philadelphia Pa 19142-1908
Mclaughlin Matthew 6553 N Ueber St Philadelphia Pa 19138-3106
Mclaughlin Michael F 21 Rochester St Bradford Pa 16701-2150
Mclaughlin Michael J 9844 Lackland Dr Philadelphia Pa 19114-2120
Mclaughlin Michael L Po Box 4241 Hidden Valley Pa 15502-4241
Mclaughlin Michele M 8412 Langdon St Philadelphia Pa 19152-1704
Mclaughlin Olga J 151 S Bishop Ave Apt M103 Secane Pa 19018-1950
Mclaughlin Patricia 79 Lincoln Ave Bradford Pa 16701-1668
Mclaughlin Patrick J 108 5th Street Mt Gretna Pa 17064-0000
Mclaughlin Peter T 2408 Homestead Ter Philadelphia Pa 19104
Mclaughlin Peter T III 2048 S Hemberger St Philadelphia Pa 19145-2714
Mclaughlin Rhonda 18 Auchy Erdenheim Pa 19038-7853
Mclaughlin Rita M 203 Gusty Dr Butler Pa 16001
Mclaughlin Robert 480 Highview Dr Radnor Pa 19087-4637
Mclaughlin Roger Estate 123 Elder Ave Yeadon Pa 19050-2930
Mclaughlin Sheila B 3222 Saint Vincent St Philadelphia Pa 19149-0000
Mclaughlin Sophie 1115 Bell Ave Yeadon Pa 19050-3912
Mclaughlin Stephon 10385 Enfield Road Felton Pa 17322
Mclaughlin Theresa N C/O Hazel Pritchard Po Box 948 Connellsville Pa 15425-0948
Mclaughlin Thomas 516 Sidney Street Greensburg Pa 15601
Mclaughlin Thomas V 6101 Morris St Apt 1016 Philadelphia Pa 19144-3739
Mclaughlin W L General Delivery Readers Pa 18352-0000
Mclaughlin Wendy 6206 Crafton St Philadelphia Pa 19149-3509
Mclaughlin Westley 199 Juniper Lane Exton Pa 19341-3015
Mclaughlin William 2824 Amber St Philadelphia Pa 19134-3934
Mclaughlin Curtis D 749 S 2nd St #1 F Philadelphia Pa 19147-3443
Mclaurin Davyesses 1342 Foulkrod St Apt 8 Philadelphia Pa 19124
Mclean Bobby 221 N 54th Street Philadelphia Pa 19139
Mclean Debra J 3819 Amherst Pl Philadelphia Pa 19136-1223
Mclean Dorothy A Po Box 107 Heatherwood Honey Brook Pa 19344
Mclean Hilton 7920 Jones Branch Dr Mc Lean Va 22102
Mclean James 600 Grant St Bethel Park Pa 15102
Mclean James 600 Grant St Bethel Park Pa 15102-0000
Mclean James A 7243 N 21st St Philadelphia Pa 19138-2101
Mclean John 1314 Church Rd Oreland Pa 19075
Mclean Karen M 49 Division St Apt 7 Greensburg Pa 15601
Mclean Kevin D 952 N Negley Ave Pittsburgh Pa 15206-1506
Mclean Leyton 227 E Marshall St Norristown Pa 19401-0000
Mclean Mark W 2231 S Bunnaffan Philadelphia Pa 00000-0000
Mclean Mary C 118 Philadelphia Ave Shillington Pa 19607-2759
Mclean Matthew J 33 E Mcpherson St Philadelphia Pa 19119
Mclean Stephen M 6825 Woodland Ave Philadelphia Pa 19142-1139
Mclean Victoria 3583 Scotland Rd Scotland Pa 17254-1200
Mclees Margaret C 1314 S Garnet St Philadelphia Pa 19146-4644
Mclellan Constance 230 W Cunningham St Butler Pa 16001-5744
Mclenaghan Wholesale Tire 222-24 Darby Road Havertown Pa 19083
Mcleod Dorothy L 1214 West Rossell Stree Philadelphia Pa 19140-5315
Mcleod Joseph 200 W Bridge St Apt S6 Morrisville Pa 19067
Mcleod Patti A 1241 Barnes Dr Warminster Pa 18974-1967
Mcleod William H 2676 Lakeside Dr Erie Pa 16511-1252
Mclernon Brian 3755 E Market Street York Pa 17402
Mclinden Sean 247 Dawson Ave Sewickley Pa 15143-2225
Mcloughlin Amy E 522 S Melville St Philadelphia Pa 19143
Mclucas Amy M 112 E Pleasant Grove Rd West Chester Pa 19382-7443
Mcmackin June 33 Rainbow Lane Levittown Pa 19056
Mcmackin Margaret 526 N. Mathilda Street Pittsburgh Pa 15224
Mcmahan Joanne E 1514 3rd St Trevoise Pa 19053-4634
Mcmahan Abigail 453 Fairmount Ave 1f Philadelphia Pa 19123
Mcmahan Christopher 504 E King St Malvern Pa Malvern Pa 19355-3040
Mcmahan Estateofan 6445 Germantown Ave Philadelphia Pa 19119
Mcmahan Freida 1110 Hall Avenue Norristown Pa 19403
Mcmahan George T Jr 2639 S 61st St Philadelphia Pa 19142-3513
Mcmahan Joseph 2573 Cold Spring Rd Lansdale Pa 19446
Mcmahan Kelly 2573 Cold Spring Rd Lansdale Pa 19446-6063
Mcmahan Margaret 90 Roselyn St Philadelphia Pa 19120-1912
Mcmahan Mary 5833 Chester Ave Philadelphia Pa 19143-5516
Mcmahan Mary Ann 3109 Cascade St Erie Pa 16508-1513
Mcmahan Mary Y 890 Dartmouth St Apt B8 Harrisburg Pa 17109-6440
Mcmahan Peter J 800 E Northampton St Wilkes-Barre Pa 18702
Mcmahan Rocky D 1009 Chestnut St Lebanon Pa 17042
Mcmahan Scott 2840 Newberry Rd Philadelphia Pa 19154
Mcmahan Sean 561 Deerfield Dr Norristown Pa 19403
Mcmahan Siobhan C 2604 E Norris St Philadelphia Pa 19125-3523
Mcmamana Roger L 2432 Lynnbrook Ave Pt 2 Pittsburgh Pa 15226
Mcmamamy Alice M 1005 Terrace Dr Alretro Pa 15650-2629
Mcmamamy Alice M Olympia Place 301 Wimmerton Bl 224 Latrobe Pa 15650-2535
Mcmamagal Brent R 210 Willow Way Lincoln University Pa 19352-1224
Mcmann Jacqueline F R D 2 Columbia Crossroad Pa 16914-9802
Mcmann James P 2130 Warren Rd Indiana Pa 15701-2458
Mcmamus Catherine 1224 Dormont Ave Pittsburgh Pa 15216-2416
Mcmamus Elizabeth 517 Hampden Rd Upper Darby Pa 19082-5020
Mcmamus James G Custodian 313 Longwood Dr Chadds Ford Pa 19317
Mcmamus Karen 573 Bennett St Luzerne Pa 18709-1331
Mcmamus Keith 1751 Brintons Bridge Rd Chadds Ford Pa 19317
Mcmamus Lisa M 230 Upper Middletown Rd Smock Pa 15480-1106
Mcmamus Virginia 1003 Jamestown Rd Broomall Pa 19008
Mcmarlin Laurel L Rr 1 Gibsonia Pa 15044-9801
Mcmaster Charlotte Rr 4 Box 31 Altoona Pa 16601-9735
Mcmaster J William 1231 S 57th St Philadelphia Pa 19143-3908
Mcmasters K M 212 Beechwood Rd Norristown Pa 19401-1302
Mcmasters Margaret M 211 12th St Altoona Pa 16602-3655
Mcmc Fitz Skilled Nursing Landsdown Ave & Bailey Rd Darby Pa 19023
Mcmc Pathology Assoc Po Box 828258 Philadelphia Pa 19182
Mcmc Physicis Serv Anesthesia Misericordia Hospital Po Box 7777-W-9885 Philadel-
phia Pa 19175
Mcmenamini Daniel P 96 Little John Drive Mc Murray Pa 15317
Mcmenamini Edward W 9896 Bustleton Ave Apt B103 Philadelphia Pa 19115-2142
Mcmenamini F F 18 Benjamin West Ave Swarthmore Pa 19081
Mcmenamini James A 3313 Gransback St Philadelphia Pa 19134-1712
Mcmenamini Kristin A 105 S Radnor Chester Rd Radnor Pa 19087-5223
Mcmenamini Lisa Scalo 96 Little John Drive Mc Murray Pa 15317
Mcmenamini Margaret 2270 Riverbend Cir Allentown Pa 18103
Mcmenamini Maria 3147 N 15th St Philadelphia Pa 19132-2307
Mcmenamini Paige 96 Little John Dr McMurray Pa 15317-2539
Mcmenamini Paige 96 Little John Drive Mc Murray Pa 15317
Mcmenamini Charles A 3543 Baldwin Dr Easton Pa 18045-5826
Mcmenanini Florence Anna 3313 Gransback St Philadelphia Pa 19134-1712
Mcmichael Alicia M 5007 Woodland Ave Philadelphia Pa 19143-5130
Mcmichael Helen M 835 E Madison St Lancaster Pa 17602-2423
Mcmichael John S 1902 Kimberwick Rd Media Pa 19063-1946
Mcmichael Lawrence G 200 Lapp Road Malvern Pa 19355
Mcmichael Ruby P C/O David Gibson 3121 Marian Dr Manheim Pa 17545
Mcmillan Adare 16 Campus Blvd 3rd Floor Newtown Square Pa 19073-0000
Mcmillan Christophe 5207 Bay Road N Bensalem Pa 19020-0000
Mcmillan Constance H 613 Wallace Ave Pittsburgh Pa 15221-0000
Mcmillan Dorothy 120 Brittner Cir Zelenonpe Pa 16063-3104
Mcmillan Khalil A 5631 Wyalusing Ave Philadelphia Pa 19131
Mcmillan Lenward 541 E. Market Street York Pa 17403
Mcmillan Leroy 5631 Wyalusing Ave Philadelphia Pa 19131
Mcmillan Louse Jr 601 W King St York Pa 17404
Mcmillan Marion Rd 1 Woodview Estates Edinburg Pa 16116
Mcmillan Maxine M 516 Paulson Ave Pittsburgh Pa 15206-3255
Mcmillan Michelle D Po Box 31 Duquesne Pa 15110-0031
Mcmillan Miracle 6323 Reedland Street Philadelphia Pa 19142
Mcmillan Philip E 1921 Enoch St Pittsburgh Pa 15219
Mcmillan B R Southminster Pl 825 South Main St Washington Pa 15301-0000
Mcmillan Barbara S Rr 5 Box 209 Brookville Pa 15825-9517
Mcmillan Clara D 102 Lila St Pittsburgh Pa 15235-3023
Mcmillan James I Md 3335 Market Street Camp Hill Pa 17011-0000
Mcmillan John Rd 1 Box 330 East Brady Pa 16028
Mcmillan Keith Po Box 201 Scranton Pa 18504
Mcmillan Larry Rr 4 Box 291 Sugar Grove Pa 16350-9107
Mcmillan Terry E 14 Ambler Ave Jeannette Pa 15644-3008
Mcmillan William B Rr 7 Box 257 Kittanning Pa 16201-8738
Mcmillian Gregory 9601 Ashton Rd Apt E-8 Philadelphia Pa 19114
Mcmillin Jeanne M 7 S Juniata St Apt 2b Lewistown Pa 17044-2175
Mcminn Hilda Jean 503 Marion Ave Pittsburgh Pa 15221-4037
Mcmonagle Kathleen 5202 D St Philadelphia Pa 19120-3617
Mcmonagle James T Sr Apt 60b 333 North Ave Secane Pa 19018-3527
Mcmongie Margaret 3320 Dawson St Pittsburgh Pa 15213-4525
Mcmongie Michael 3468 Tilden St Philadelphia Pa 19129-1435
Mcmormick Chiropractic 1100 West Valley Rd Wayne Pa 19087
Mcmorris Dolores A 151 Jackson St Phila Pa 19148-0000
Mcmullan June 5912 N 10th St Philadelphia Pa 19141-3712
Mcmullen Alan 493 Lionville Station Rd Chester Springs Pa 19425
Mcmullen Darlene L 204 W Sample St Apt 4 Ebensburg Pa 15931-1544
Mcmullen Ella 1335 65th Ave Philadelphia Pa 19126-3611
Mcmullen Fred L 2825 S Randolph St Philadelphia Pa 19148-4822
Mcmullen Hilda K Hc 1 Box 13 Spruce Creek Pa 16683-9704
Mcmullen Home Improvements 26 E. Lakeview Dr Littlestown Pa 17340
Mcmullen Kathleen 6302 Woodland Ave Phila Pa 19142-2322
Mcmullen Laura 120 Ruskin Avenue Apt 817 Pittsburgh Pa 15213
Mcmullen Leah J Haida Village Apt150 Mitchell St Po Box 707 Hastings Pa 16646
Mcmullen Mariam L 423 Wabash Bldg Pittsburgh Pa 99999
Mcmullen Patrick 306 New St Apt 4 Philadelphia Pa 19106-1139
Mcmullen Shannon L Apt 26 Mississippi Ave Fort Polk La 71459
Mcmullen Emeline 4515 N Front St Philadelphia Pa 19140-1606
Mcmullen Marjorie 7251 Rupert St Philadelphia Pa 19149-1317
Mcmullin Susan L 2732 Clifton Dr Bensalem Pa 19020-1410
Mcmurdo James M 6329 Eastwood St # B Philadelphia Pa 19149-2819
Mcmurray Hills Manor 249 West McMurray Road Mc Murray Pa 15317
Mcmurren Roosevelt 5301 Akron St Philadelphia Pa 19124
Mcmurtrie Veronica 1506 S 30th St Philadelphia Pa 19146-3504
Mcnabb Daniel 165 Fullbrook St Carbondale Pa 18407-0000
Mcnair Dorothy L 1830 Chestnut St Harrisburg Pa 17104
Mcnair Grace E 225 Felton Ave Sharon Hill Pa 19079-2013
Mcnair Theresa 220 E Mermaid Ln 157 Philadelphia Pa 19118-3212
Mcnair Winifred 261 Old York Road Suite 630 Jenkintown Pa 19046
Mcnaley Kenneth 206 Southern Ave Ambler Pa 19002-4815
Mcnally Catherine 2856 Stamford St Phila Pa 19152
Mcnally Colleen Po Box 192 12th and Fayette St Conshohocken Pa 19428-0192
Mcnally Edward J Shades Creek 15 Margrum Ln White Haven Pa 18661-2026
Mcnally Francis 37 Radnor Dr Newtown Sq Pa 19073-4270
Mcnally Francis M 631 Chestnut Ter Easton Pa 18042
Mcnally John 1558 Osbourne Ave Roslyn Pa 19001-1410
Mcnally Marie 6992 Wister St Philadelphia Pa 19138-1919
Mcnally Martin J 118 N Lynn Blvd Upper Darby Pa 19082-1230
Mcnally Michelle 432 Carmarthen Court Exton Pa 19341
Mcnally Nathalie Re 546 Manor Rd Wynnewood Pa 19096-1104
Mcnally Patrick 1434 Lombard Street Philadelphia Pa 19102
Mcnally Thomas 559 Muskey Ct Collegville Pa 19426
Mcnally Thomas R 1700 Lincoln Dr Camp Hill Pa 17011-3955
Mcnally Virginia 50 Holt St Pittsburgh Pa 15203
Mcnamara Anna 339 Thomas St Carnegie Pa 15106-1831
Mcnamara Anna F 1142 Wilson Dr Havertown Pa 19083-5217
Mcnamara Billie J 214 W Catherine St Milford Pa 18337-1424
Mcnamara Daniel K Estate of 4116 Beech Avenue Erie Pa 16508
Mcnamara Dorothy 947 E Elm St Scranton Pa 18505-2464
Mcnamara Florence 1223 58th St Philadelphia Pa 19143-3910
Mcnamara Gale 5707 Dunlap St Philadelphia Pa 19131-3411
Mcnamara Jean M 6356 Gillespie St Philadelphia Pa 19135-3223
Mcnamara M P 1515 Hill Rd Apt B19 Reading Pa 19602-1426
Mcnamara M P 31 Inbrook Rd Levittown Pa 19057-2303
Mcnamara Stephen P 23 Basswood Dr Levittown Pa 19047
Mcnamara Subaru C/O Denni 105 W. Ridge Pike Philadelphia Pa 19144

Mcnamara Theresa 2633 S Massey St Philadelphia Pa 19142-2128
 Mcnamara Thomas J 739 N 63rd St Philadelphia Pa 19151-3804
 Mcnamara William 947 E Elm St Scranton Pa 18505-2464
 Mcnamee Ann M 1231 Atwood Rd Philadelphia Pa 19151
 Mcnamee Danielle D 36 Kimberly Mews Folcroft Pa 19032-0000
 Mcnamee Florence K 1720 Bainbridge St # B Philadelphia Pa 19146-1928
 Mcnamee Jenna Lynn 1338 Ascot Pl Philadelphia Pa 19116-1502
 Mcnamee Jenni 2015 S Bonsall St Philadelphia Pa 19145-2605
 Mcnamee Jillian 1338 Ascot Pl Philadelphia Pa 19116-1502
 Mcnamee Joann 1338 Ascot Pl Philadelphia Pa 19116-1502
 Mcnamee Joanne 1338 Ascot Pl Philadelphia Pa 19116-1502
 Mcnamee John 411 Market St Bangor Pa 18013
 Mcnamee John Liam 1338 Askot Pl Philadelphia Pa 19116-1502
 Mcnamee Robert T 1525 Rainer Rd Brookhaven Pa 19015-1941
 Mcnaughton Betty J 3833 Rebecca St Pittsburgh Pa 15234
 Mcnaughton Daniel T 313 Marsonia Street Pittsburgh Pa 15214-3914
 Mcneal Dorothy M 5728 Hazel Ave Philadelphia Pa 19143-1911
 Mcneal Jason 120 Kramer Ln Po Box 306 Wiconisco Pa 17097
 Mcneal Joyce Ann 733 N 6th St Allentown Pa 18102-1644
 Mcneal Linda J 425 4th Ave Ford City Pa 16226
 Mcneal Sheila 1702 S 29th St Phila Pa 19145
 Mcneal Sherita L 1321 N 29th St Phila Pa 19121
 Mcneal Warren G 5402 Woodcrest Ave Philadelphia Pa 19131-1332
 Mcnealmintosh Kyle W 5309 Magnolia St Philadelphia Pa 19144-1423
 Mcnear Andrea L 5636 Woodbine Ave Philadelphia Pa 19131-0000
 Mcneel Daniel L M Services 321 E Walton Ave Altoona Pa 16602-5336
 Mcneel Ellen M 2228 Northampton St Easton Pa 18042-3154
 Mcneely Christopher Jr 1804 Titan Street Philadelphia Pa 19146
 Mcneff Deborah 6632 Dorel St Philadelphia Pa 19142-2619
 Mcneil Avance 1117 S 56th St Philadelphia Pa 19143-4006
 Mcneil Clarence D 520 Washington Ave Charleroi Pa 15022-1541
 Mcneil Clemon 1604 Park Ave Willow Grove Pa 19040
 Mcneil Consumer Prod C/O 7050 Camp Hill Road Lancaster Pa 17601
 Mcneil Donald 33 Pearl St Lancaster Pa 17603
 Mcneil Eleanor M 29 Bank St Carnegie Pa 15106-2117
 Mcneil George 5320 Pine St Philadelphia Pa 19143
 Mcneil Kortni L 7 Rose Ave Middletown Pa 17057-4646
 Mcneil Lucretta 1561 Nobilet Avenue Sharon Hill Pa 19079
 Mcneil Marian A Helen St P O Box 31 Pomeroy Pa 19367-0031
 Mcneil Ortho Welsh & Mckean Roads Po Box 776 Sprng Hs Pa 19477
 Mcneil Robert 706 Reber St Shoemakersville Pa 19555
 Mcneil Robert F Rfd 3 Deertrail Rd Spring Grove Pa 17362-0000
 Mcneil Sarah 433 Palm St Scranton Pa 18505-1619
 Mcneil Shakim Union St Wilkes-Barre Pa 18702
 Mcneil Thomas J 809 Lincoln Ave Charleroi Pa 15022-1914
 Mcneil Thomas J Rr 2 Belle Vernon Pa 15012-9802
 Mcneil Wadeah 7030 Mower Street Philadelphia Pa 19119
 Mcneil William 1422 Chestnut St Ste 701 Philadelphia Pa 19102
 Mcneilis Edward J 795 Killarney Dr Pittsburgh Pa 15234-2520
 Mcneilis Mary 2348 N 3rd St Philadelphia Pa 19133-2905
 Mcneilis Mary 2543 N 6th St Philadelphia Pa 19133-2606
 Mcneill Edward 3004 Tasker St # A Philadelphia Pa 19145-1119
 Mcneill Stephen A 3228 Knorr Street Philadelphia Pa 19149
 Mcneill Thomas H 407 Franklin St Lansdale Pa 19446
 Mcnelis Helen T 2348 N 3rd St Philadelphia Pa 19133-2905
 Mcnelis Lisa A 2607 Oriole Rd Broomall Pa 19008
 Mcnelis Mary 2543 N 6th Philadelphia Pa 19133
 Mcnelis W A Po Box 3001 Hazleton Pa 18201
 Mcnellis Francis K 1038 S Dornnace St Philadelphia Pa 19146
 Mcnerney Robert Do 510 N Main St Butler Pa 16001-0000
 Mcnew Florence V 214 N Potomac St Waynesboro Pa 17268-1138
 Mcnichol David C 19 Lockwood Rd Baden Pa 15005-0000
 Mcnichol Edward F 460 Oak Ct Bensalem Pa 19020
 Mcnichol Eleanor C 1300 Rose Ln Apt A2 Flourtown Pa 19031-1927
 Mcnichol Kathleen Marie 19 Lockwood Rd Baden Pa 15005-0000
 Mcnichol Miriam 101 W St Rd #E Kennett Square Pa 19348
 Mcnichol Miriam 101 W St Road Apt E Kennett Square Pa 19348
 Mcnichol Miriam 101 W St Rd Apt E Kennett Square Pa 19348
 Mcnichol Philip 3523 N Marshall St Phila Pa 19140-4405
 Mcnichol Sharon J 2900 Four Mile Dr Montoursville Pa 17754-9567
 McNiff Jane F 1127 1/2 W Locust St Scranton Pa 18504-2105
 McNiff John Newton Trust of C/O Bnk of Amrea 231 S Lasalle St Chicago Il 60697
 Mcnish Christopher A 53 Flintlock Lane Norristown Pa 19403
 Mcnitt Candace D Ed & Jane Hugh 221 Silverfor Mt Union Pa 17066
 McNulty Claire E 876 Brill St Philadelphia Pa 19124-1006
 McNulty Courtney R Apt 1203b 101 N 34th St Philadelphia Pa 19104
 McNulty Edward L 304 Hillcrest Dr Trafford Pa 15085
 McNulty Margaret C Estate of Jefferson Prof Bldg 416 Jefferson Ave Scranton Pa 18510
 McNulty Michael J 1150 Wayne Avenue Lansdale Pa 19446
 McNulty Michael J 6104 Erdrick St Philadelphia Pa 19135-3517
 McNulty Noreen E 876 Brill St Philadelphia Pa 19124-1006
 Mcnutt Kathleen A 722 Harmony Baptist Rd New Castle Pa 16101-6606
 Mcnutt Mary A 1500 Lucon Rd Oreland Pa Pa 19075-2428
 Mcnutt Thomas V 1500 Lucon Rd Oreland Pa Pa 19075-2428
 McNutty Mary Jane 5732 Walnut St Pittsburgh Pa 15232-2516
 Mep Hahneman Phila Hlth & Educ 3300 Henry Avenue Dept Ob/Gyn Fam Pln Svcs Phila Pa 19129
 Mep Hahnemann Univ 245 North 15th Street Philadelphia Pa 19102
 Mep Hahnemann University 245 North Broad Street Philadelphia Pa 19107-1518
 Mep Hanemann University P O Box 42485 Phila Pa 19101
 Mep Hanemann University Nroad & Vine Streets Philadelphia Pa 19102
 Mep Pathology Clinical Lab P O Box 4682 Philadelphia Pa 19127
 Meparland H. 199 Baligmac Avenue Woodlyn Pa 19094
 Mepartin James P 318 Glennbrook Way Chalfont Pa 18914-3928
 Mcpeak Daniel R 608 Soose Road Pittsburgh Pa 15209
 Mcpeak Elizabeth 5711 Elgin St Pittsburgh Pa 15206-1635
 Mcpeak Patrick Milwaukee St Old Forge Pa 18518 Old Forge Pa 18518
 Mcpeake Michael 2148 Lardner St Philadelphia Pa 19149-3528
 Mcpeek Daniel 108 E Wayne Avenue Apt G Easton Pa 18042-1644
 Mcpeek Mark A 109 W Mount Kirk Ave Norristown Pa 19403-1728
 Mcpeek Toni 108 E Wayne Avenue Apt G Easton Pa 18042-1644
 Mcphail Connie J 125 Hartman Rd Suite E Greensburg Pa 15601
 Mcphail Edna M 1923 N 60th St Philadelphia Pa 19151-3517
 Mcphail Lamar 4668 Griscom Street Philadelphia Pa 19124
 Mcphail Ronnie 7423 Rugby Street Philadelphia Pa 19138
 Mcphatter Jake L 429 E Leasure Ave New Castle Pa 16105
 Mcphatter Kiley K 429 E Leasure Ave New Castle Pa 16105
 Mcpheeters Kevin S 70 Chapel Road New Hope Pa 18938-1006
 Mephereson Jennifer 200 Electric Avenue East East Pittsburgh Pa 15112
 Mephereson Adana 1211 Locust St Philadelphia Pa 19107-5409
 Mephereson Alan C 6003 Mockingbird Dr Mechanicsburg Pa 17050
 Mephereson Bryan A 200 Creekside Dr State College Pa 16801
 Mephereson Diane J 17 Circle Dr Camp Hill Pa 17011-2608
 Mephereson Enterprises Ptrshp R Blair General Partner 205 Barnett St New Bloomfield Pa 17068-9622
 Mephereson Karen L 150 Beaver Street Beaver Pa 15009-2802
 Mephu Emergency Med Huh P.O. Box 828171 Philadelphia Pa 19182
 Mephu Fam Prac Asc Alden Park Po Box 828171 Philadelphia Pa 19182
 Mephu Henry Ave Med Center Po Box 828171 Philadelphia Pa 19182
 Mephu Neurosurgery Associate Nco Group Philadelphia Pa 19101
 Mephu Primary Care Mep Mephu Primary Care Po Box 828171 Phila Pa 19129-1121
 Mephu Radiology Associateshuh Broad and Vine Streets P.O. Box 95000-1035 Philadelphia Pa 19102
 Mcpoyle Robert 4013 Bennington St Philadelphia Pa 19124-5215
 Mcq's Enterprises Inc DbA Yellow Cab/Bell Taxi 8125 Frankford Ave Philadelphia Pa 19136
 Mcquade Beverly J 1179 Naamans Creek Rd Boothwyn Pa 19061-1507
 Mcquade Denise A 3624 Genesee Drive Phila. Pa 19154
 Mcquaid Elizabeth L 5319 N Howard St Philadelphia Pa 19120-3216
 Mcquaid Frank 104 W Spencer St Philadelphia Pa 19120-1928
 Mcquaid Heather Lynn 5662 Melvin St Pittsburgh Pa 15217
 Mcqueen Joseph E 1418 W Rush St Philadelphia Pa 19132-2217
 Mcqueen Maria 815 Lindley Ave Philadelphia Pa 19141-3918
 Mcquiggan Maureen A 421 Greene Lane Phoenixville Pa 19460
 Mcquiggan Patrick J 421 Greene Ln Phoenixville Pa 19460
 Mcquillan H J 128 Rosewood Dr Pittsburgh Pa 15235-4321
 Mcquillan Kathleen 3317 Rhawn St Philadelphia Pa 19136-2205
 Mcquillan Kathleen C 3028 Warrior Road Plymouth Meeting Pa 19462-0000
 Mcquillan Kenneth W 5815 Kentucky Ave Pittsburgh Pa 15232
 Mcquillan Louise 2634 N 27th St Philadelphia Pa 19132-3105
 Mcquillar Barbara Lynch Homes 216 Cedar Ave Willow Grove Pa 19090-2503
 Mcquillen Edmond F 2427 N Hancock St Phila Pa 19133-3802
 Mcquillen Mark J 815 Gillespie Avenue Portage Pa 15946
 Mcquire Douglas A Rr 1 Box 582 Duncannon Pa 17020
 Mcquire Leonard F 217 Anthony St Harrison City Pa 15636
 Mcquirns M J 212 S Park Ave Norristown Pa 19403
 Mcrae Addie F 115 E 13th Ave Homestead Pa 15120
 Mcrae Blanche 2126 65th Ave Philadelphia Pa 19138
 Mcrae Liddie F 115 E 13th Ave Homestead Pa 15120
 Mcrae Mary L 1382 Reissing Road Mc Donald Pa 15057
 Mcrec The Baldwin School 701 Montgomery Avenue Bryn Mawr Pa 19010
 Mcreynolds D R 6101 Morris St Philadelphia Pa 19144
 Mcreynolds N J 6101 Morris St Philadelphia Pa 19144
 Mcroy Thelma 1511 W Wingoocking St Philadelphia Pa 19140
 Mcs Group Inc 1601 Market St Philadelphia Pa 19103
 Mcs Group Inc 1601 Market St Ste 800 Philadelphia Pa 19103
 Mcs Group Inc The C/O Jacobs and Saba 1001 Hector St Ste 200 Conshohocken Pa 19428
 Mcs P O Box 1538 Exton Pa 19341000
 Mchshain Kelly 6813 N 104th St Philadelphia Pa 19126
 Mchshain Gina D 8524 Ridgeway St #2 Philadelphia Pa 19111-1314
 Mchsherry Jerry E 559 E King St Chambersburg Pa 17201-1701
 Mchsherry Joseph F 2290 Galloway Road Apt B38 Bensalem Pa 19020-2955
 Mchslvain Mary Lou 305 E Shawmont Ave Philadelphia Pa 19128-4239
 Mchsorley Amanda L 2419 Weir Road Aston Pa 19014
 Mchsorley Josh 1250 Lampeter Rd Lancaster Pa 17602
 Mchsorley Kathleen 104 Ridgedale Lane Pittsburgh Pa 15238
 Mchswain Marjorie J 416 Jennifer Ln Norristown Pa 19403-1309
 Mchsweney John Csn 1819 Allen Street Allentown Pa 18104
 Mchsweney Shannon 4437 Grey Wolf Ln Orefield Pa 18069
 Mchswinley Alma C Rr 2 Irwin Pa 15642
 Mctamney Carol 330 Oxford Rd Norristown Pa 19401-2269
 Mctamney David 330 Oxford Rd Norristown Pa 19401-2269
 Mctamney Eileen 307 Norris Hall Lane Norristown Pa 19403
 Mctamney James 3279 Emiller Philadelphia Pa 00000-0000
 Mctamney Joann 27 W Philadelphia Ave Morrisville Pa 19067-2458
 Mctamney Noreen T 427 Welsford Rd Fairless Hills Pa 19030-0000
 Mctamney Noreen T 427 Welsford Road Fairless Hills Pa 19030-0000
 Mctamney Paul Ave 27 W Philadelphia Ave Morrisville Pa 19067-2458
 Mctanner Dorothy 1806 Enoch Pittsburgh Pa 15219
 Mcteetle Kathy 325 N Duke Street Apt #9 Lancaster Pa 17602
 Mcternan Kevin 727 Grampian Boulevard Williamsport Pa 17701
 Mctiernan Jana Marie 1210 Rock St Scranton Pa 18504-0000
 Mctiernan Marie 1210 Rock St Scranton Pa 18504-0000
 Mctigue John Jr 7209 Boyer St Philadelphia Pa 19149
 Mcvaugh Betty 5475 Bull Run Road Dover Pa 17315
 Mcvaugh Joseph 5475 Bull Run Road Dover Pa 17315
 Mcvaugh Joseph A 344 Smyser St York Pa 17404-2918
 Mcvaugh Norma 120 Fairview Avenue Norristown Pa 19403
 Mcvay Eliza M 249 Cornell Ave West View Pa 15229
 Mcvay Mary L 111 Caroline Ave Parkview Towers Rm 209 Munhall Pa 15120-3473
 Mcvay Robert W Jr 111 Caroline Ave Parkview Towers Rm 209 Munhall Pa 15120-3473
 Mcvay Susan Estate 646 Wood St New Bethlehem Pa 16242-1145
 Mcveigh Catherine 4232 Magee Ave Philadelphia Pa 19135-2607
 Mcveigh James P 4232 Magee Ave Philadelphia Pa 19135-2607
 Mcveigh Marie 510 Lee Rd Norwood Pa 19074-0000
 Mcveigh Michael J 5703 Charles St Philadelphia Pa 19135-3806
 Mcveigh Sheron C 1113 Paoli Pike West Chester Pa 19380
 Mcverry Lisa K 1307 Broadway E Downingtown Pa 19335
 Mcvicker Alan C 120 Fannie St Mc Donald Pa 15057-1219
 Mcvicker Kenneth Jr Po Box 154 Sturgeon Pa 15082-0000
 Mcvicker Veronica 120 Fannie St Mc Donald Pa 15057-1219

- Mcw Life United Methodist Church 51 S State Rd Upper Darby Pa 19082
 Mcwade Margaret 107 Gardner St Moscow Pa 18444-9030
 Mcwhorter Barbara 118 Walden Court Irwin Pa 15642
 Mcwilliams Arnold H 8 Oxford Street Philadelphia Pa 19104
 Mcwilliams Clyde Rd 7 Somerset Pa 15501
 Mcwilliams Glenn Box 15 Irwin Pa 15642
 Mcwilliams James M 546 Green Hill Ln Berwyn Pa 19312-1958
 Mcwilliams Michelle 31 E Marshall St Norristown Pa 19401-0000
 Mcwilliams Thelma E 1218 Voskamp St Pittsburgh Pa 15212
 Mcwright Mary Anne 2614 Broadway Ave Pittsburgh Pa 15216-2126
 Mcyue Gertrude 4746 D St Philadelphia Pa 19120-4536
 Md Auto Works 1111 Wallace Ave Pittsburgh Pa 15221-2450
 Md Deepak B Cleveland Clinic 9500 Euclid Avenue Cleveland Oh 44195
 Md State Licensed Beverage Assoc 7161 B Baltimore Annapolis Ferndale Md 21061
 Md Travel Corporation 800 The Safeguard Bldg 435 Devon Park Dr Wayne Pa 19087-1935
 Mday Wanda S House 82 Clune Pa 15727
 Mdl Information System Po Box 7247-7948 Philadelphia Pa 19170-7948
 Me Lehigh V Po Box 3479 Allentown Pa 18106
 Me Salve Discount 4325 Frankford Ave Philadelphia Pa 19124
 Me Time Tanning Salon Inc 1349 W 32nd Street Erie Pa 16508-2417
 Me Winslow E Po Box 1702 Bensalem Pa 19020
 Meaagy Pearl M 1 Colgate Dr Camp Hill Pa 17011-7623
 Meacham Terrace W 5111 Catharine St Phila Pa 19143
 Mead Gibson B Mr 16 Linden Dr Broomall Pa 19008
 Mead Jason P 2879 Woodmont Dr York Pa 17404-7803
 Mead Johnson Nutritional Group Box 751735 Charlotte Nc 28275
 Mead Laura Ellsworth 414 Laurel Oak Dr Sewickley Pa 15143-9391
 Mead Monica N Rd 2 Box 675 Susquehanna Pa 18847
 Mead Nancy U Mrs 16 Linden Dr Broomall Pa 19008
 Mead Patricia Rd 2 Box 675 Susquehanna Pa 18847
 Mead Robert K Rr1 Box 101 Spring Creek Pa 16436-9501
 Meade Alena L Smc 6823 5032 Forbes Ave. Pittsburgh Pa 15289
 Meade Arturo Md 1102 South 67th Ave Fort Smith Ar 72903
 Meade Bryanna N 3237 Honey Run Dr York Pa 17404
 Meade Darrell S 119 South Broad Street Emporium Pa 15834-1310
 Meade Doug 1817 Penhurst Ct Lansdale Pa 19446
 Meade Ethel M 311 Chadwick St Sewickley Pa 15143
 Meade Gonda L 537 Reed St Clairton Pa 15025
 Meade Helen G 215 E Sydney St Philadelphia Pa 19119-1836
 Meade James Rr3 Box 316 Kunkletown Pa 18058-9530
 Meade Judith C 7516 Shaw St Phila Pa 19128-0000
 Meade Ruth M 119 South Broad Street Emporium Pa 15834-1310
 Meade Voltaire D 114 N 3rd St Clairton Pa 15025-2131
 Meadow Green Estates L-2000 Swarr Run Road Lancaster Pa 17601
 Meadowbrook Neur 1650 Huntingdon Pike Meadowbrook Pa 19046-0000
 Meadows Donald 12018 Sommerville Avenue Philadelphia Pa 19141
 Meadows of Valley Forge Hoa Po Box 987 Valley Forge Pa 19482-0987
 Meadville High School Class 1937 C/O Marjorie J Baker Po Box 875 Linesville Pa 16424-0875
 Meadville Livestock Auction 12790 Rundeltown Rd Conneautville Pa 16406
 Meagher Christopher J 712 Fox Hunt Dr Kennett Square Pa 19348-1403
 Mealey Mary Davis 9968 Dungan Rd Philadelphia Pa 19115
 Mealy Gwendolyn D Po Box 1694 Philadelphia Pa 19105
 Mealy Margaret L 111 Grand Ave Apt F Clarion Pa 16214
 Meanor Auto Body 690 Glenn Mitchell R Sewickley Pa 15143
 Means Emma L 2328 Watkins St Philadelphia Pa 19145-1829
 Means Helen 3524 5th Ave Altoona Pa 16602-1805
 Means Helen D 3524 5th Ave Altoona Pa 16602-1805
 Means John G 2501 Towyn Ct Lower Gwynedd Pa 19002
 Means Leah E C/O Sprankles Personal Care Ho Rr 6 Box 56 Punxsutawney Pa 15767-9603
 Means Leah E Rr1 Box 250 Punxsutawney Pa 15767-9524
 Means Malcolm 2526 Columbia Ave 6 Pittsburgh Pa 15218-1954
 Means Nevada 100 Block N York Street Philadelphia Pa 19101
 Means Paul 2618d Memorial Boulevard Connellsville Pa 15425-0000
 Meares Johnnie 1316 West Eleanor St Philadelphia Pa 19141
 Mearig Joel 50 Pennwick Dr Lititz Pa 17538
 Mearig Lisa 50 Pennwick Dr Lititz Pa 17538
 Mears David 5865 Hadfield St Philadelphia Pa 19143-4506
 Mears John C 717 Market St # 397 Lemoine Pa 17043-1581
 Mears Margaret H 628 California Ave Oakmont Pa 15139
 Mears Robert B 628 California Ave Oakmont Pa 15139
 Mears Sybil C 1511 Elmwood Ave Apt Rb3 Philadelphia Pa 19032
 Meas Thavy 2201 S Bonsall St Philadelphia Pa 19145
 Measda Madeline E 252 S Cecil St Philadelphia Pa 19139-3825
 Mease Susanne I Erwinna Pa 18920
 Meats Lipoffs W 906 Noble St Philadelphia Pa 19123
 Mec Fashion Inc C/O Ann Chu 1023 Race Street Philadelphia Pa 19107
 Mecca Daniel 433 Sanderson Ave Dunmore Pa 18512
 Mecca Joseph 208 N Blakely Street Apt 207 Dunmore Pa 18512-1942
 Mecca Marianne Po Box 1212 Williamsport Pa 17703-0000
 Mecca Terrace S 1236 Taft Ave Allentown Pa 18103-8418
 Mechanical Elec Council 2270 Noblestown Rd Pittsburgh Pa 15205
 Mechanical Services Inc 320 3rd St East Greenville Pa 18041
 Mechanicsburg Chamber of Commerce 220 Wilson St Ste 204 Carlisle Pa 17013
 Mechelle Denise 5926 Germantown Avenue Philadelphia Pa 19124
 Mechlennburg Douglas 1220 Twelve Oaks Court Murrysville Pa 15668
 Mechling David E 141 Mountaintop Rd Wernersville Pa 19565
 Mechling Sydney S Rr 2 Punxsutawney Pa 157679802
 Mechtel Kathryn A 907 Baltimore St Pittsburgh Pa 15207-2041
 Mechtly Daniel 2116 King St Rear Williamsport Pa 17701
 Mechtly Deborah 2116 King St Rear Williamsport Pa 17701
 Meck Deborah 121 Colonial Crest Lancaster Pa 17601
 Meck George E 3223 Little Rd Perkiomenville Pa 18074-9754
 Meckel Gregg 75 Madison Road Pittsgrover Nj 8318
 Meckes Bernetta A 822 5th St Whitehall Pa 18052
 Meckes David A 1630 E Cambridge St Allentown Pa 18109-2302
 Meckler Donald A National City Center 20 Stanwix St 4th Floor Pittsburgh Pa 15222-1403
 Med Assist Rec Div Po Box 8486 Harrisburg Pa 17105
 Med Cir Po Box 8547 (800) 541-2742 Philadelphia Pa 19101
 Med College of 1723 Woodbourne Rd S10 Levittown Pa 19057
 Med F O R M E 101 Long La Upper Darby Pa 19082-3112
 Med Health Services 102 Emerson St Vandergrift Pa 15690
 Med Path One Washington Ave Po Box 190 2nd Floor Telford Pa 18969
 Med Science Laboratory Inc 201 Smallacombe Dr Scranton Pa 18508
 Med Surg North Philadelphia Health P.O. Box 8500-3670 Philadelphia Pa 19178
 Med Tech Amb Svc 1150-1156 No America Philadelphia Pa 19123-0000
 Medaglia Hilary Ann Rd 4 Box 183 Green Hills Rd Birdborough Pa 19508-9743
 Medaglia John III Rd 4 Box 183 Green Hills Rd Birdborough Pa 19508-9743
 Medashefski Varunce 647 Alter St Hazleton Pa 18201
 Medaugh Stephanie The Woods Stroudsburg Pa 18360
 Medbery Nadine 3106 Guilford Street Phila Pa 19152-4504
 Medcheck 489 Devon Park Drive Suite 3 Wayne Pa 19087
 Medcheck 661 Andersen Drive Foster Plaz Pittsburgh Pa 15220
 Medclr Inc 6072 Woodale Road Middle Smithfield Pa 18301
 Medclr Inc 912 Spencer Drive Bristol Township Pa 19021
 Medclr Inc Po Box 8545 Philadelphia Pa 19101
 Medcom Technologies Inc P O Box 594 Pittstn Pa 18640
 Meddaugh Louis Rr 3 Site 3 Gb 26 Colborne On K0k 1s0 Fo 00000-0000
 Meddiker Jo E 41 Grapevine Rd Levittown Pa 19057-3301
 Meade Variety 1551 Mckean Street Philadelphia Pa 19145-3034
 Meder Christopher Jacob Joseph 128 Town Band Rd Cape May Nj 8204
 Meder Kerri Lynn 128 Town Band Rd Cape May Nj 8204
 Meder Lorraine 4311 Benner St Philadelphia Pa 19135-3511
 Medero Hector G 744 W Lancaster Avenue 2 Wayne Pa 19087
 Mederos Ana M 5 E Parc Monceau Dr Philadelphia Pa 19170
 Medex Clinical Trial Service Inc 10 E Athens Avenue Attn Joseph Timlin Ardmore Pa 19428
 Medex Inc 63 West Lancaster Av Ardmore Pa 19003
 Medhealth Ambulance Po Box 16194 Philadelphia Pa 19114-0194
 Media Arts 550 Pinetowne Rd # 350 Fort Washington Pa 19034
 Media Bloomberg News 400 College Rd East Princeton Nj 8542
 Media Concepts Inc 331 North Broad Street Philadelphia Pa 19107
 Media Enterprises Inc 2607 Interplex Dr Feasterville Trevose Pa 19053
 Media Napa Auto Parts 24 West Baltimore Avenue Media Pa 19063
 Medical Asset Manage 4 Station Sq Attn: Laurie Patterson Pittsburgh Pa 15219
 Medical Assistance Ny- Send To: Ny State Dept of Socia Albany Ny 12201-0000
 Medical Associates of The Lehi Suite 240 798 Hausman Rd Allentown Pa 18104
 Medical Bureau of Lancaster Po Box 1512 Lancaster Pa 17608
 Medical Business Office Division of Lake County Business Bureau Inc Munster In 46321
 Medical Care Management Systems Inc P O Box 60432 King of Prussia Pa 19406
 Medical Care Mgt Po Box 60432 King of Prussia Pa 19406
 Medical Center At Gw D D Suite 205 Springhouse Pa 19477-0000
 Medical Center At Pr Inecto Po Box 13768 Philadelphia Pa 19101
 Medical Center At Princeton P.O. Box 114 Philadelphia Pa 19105-0114
 Medical Center Com Hc The Po Box 900 Beaver Pa 15009
 Medical Center P.O. Box 16052 Reading Pa 19612-6052
 Medical Center Ub The 1000 Dutch Ridge Road Beaver Pa 15009
 Medical Cntr At Princeton Po Box 13768 Philadelphia Pa 19101
 Medical Coll Pa Hahn 245 N 15th St Ms-310 Mephu Anesthesia Philadelphia Pa 19102-1101
 Medical College of Wiscon 9200 West Wisconsin Avenu Fmlh East Milwaukee Wi 53226
 Medical Education Meadox Medicals Boston Scientific Corp Po Box 8500-S Philadel-phia Pa 19178
 Medical Imaging Inc Money Purchase Plan and Trust 2001 Ne Parvin Rd Kansas City Mo 64116-2446
 Medical Legal Reproductions Inc 4940 Disston St Philadelphia Pa 19135
 Medical Letter 1000 Main St New Rochelle Ny 10801
 Medical Manager Northeast Inc 4902 Eisenhower Blvd Ste 300 Tampa Fl 33634
 Medical Mgmt Services 1651 West Front Street P O Box 468 Berwick Pa 18603
 Medical Neurology Associa 2550 Mosside Blvd Suite 214 Monroeville Pa 15146
 Medical Onc Consultants 460 N Reading Rd Med Onc C Ephrata Pa 17522
 Medical Oncology Assoc 5200 Centre Ave #509 Pittsburgh Pa 15232
 Medical Ophthalmics Inc 40146 Us Highway 19 Tarpon Springs Fl 34689
 Medical Rehab Associates 2110 Harrisburg Pike Ste 302 Lancaster Pa 17604-3200
 Medical Renal Associates 300 Schuykill Road Phoenixville Pa 19460
 Medical Shore Women's Hea Po Box 17553 Dept 517 Baltimore Md 21203
 Medical Society of Eastern Pa P.O. Box 8664 Phila Pa 19104
 Medical Staff Services 200 Lothrop St Rm D119 Puh Pittsburgh Pa 15213
 Medical Temporary Specialists Inc C/O Nancy B.White 106 Wynwood Dr. Pittsburgh Pa 15215-1548
 Medical Transportation Po Box 726 New Cumberland Pa 17070-0726
 Medicare Coordination of Benefits Po Box 125 New York Ny 10274-0125
 Medicare Kytorr 1211 Brooke Blvd Reading Pa 19601
 Medicine Shoppe 327 159 D Morgantown Street Box 1165 Uniontown Pa 15401
 Medicine Shoppe 1770 Pine Hollow Rd Mckees Rock Pa 15136
 Medicine Shoppe 18 N Mill St New Castle Pa 16101-3610
 Medicine Shoppe 33 E St Rd Feasterville Pa 19047
 Medicine Shoppe Intl 109 Stotz Ave The Medicine Shoppe Pittsburgh Pa 15205
 Medicine Shoppe Rt 202 & County Line Rd Lansdale Pa 19446
 Medicor Associates Inc 104 East 2nd Street Suite 602 Erie Pa 16507
 Medill Curtis W 1335 Neeley Dr Houston Tx 77055-4812
 Medill Edwin C 600 Masonic Bldg Erie Pa 16501
 Medimax 333 S. Oxford Valley Rd Ste Fairless Hills Pa 19030
 Medimedia Triple I 780 Township Line Road Yardley Pa 19067
 Medina Ana L 1100 Newportville Rd Apt403 Croydon Pa 19021
 Medina Antonio 2103 Georgia Road Temple Pa 19560
 Medina Christina 729 Mcilvain St Reading Pa 19602
 Medina Darci Rr2 Box 4082 Henryville Pa 18332
 Medina Dionisio M 118 N Wayne Street West Chester Pa 19380
 Medina Eleuterio 602 S Arlington Ave Harrisburg Pa 17109
 Medina Heriberto Po Box 104 First Street Avondale Pa 19311
 Medina Ismael 2103 Georgia Rd Temple Pa 19560
 Medina Janise 2831 N Hutchinson St Philadelphia Pa 19133-1730
 Medina Jose 508 Cherokee St Bethlehem Pa 18015-1412
 Medina Josefina 2103 Georgia Rd Temple Pa 19560
 Medina Pedro Leon 28 E Union Blvd Bethlehem Pa 18018-4042
 Medina Rafael G 2103 Georgia Road Temple Pa 19560
 Medina Richard E 875 N 27th St Philadelph Pa 19130-1839
 Medinaguzman Armando 551 S 10th St Reading Pa 19602-2517
 Mediplan 502 Valley Rd Wayne Nj 7470

Mediq Acs Division of Mediq/Prn P O Box Philadelphia Pa 19175-7920
 Mediq Alternate Care Services Po Box 7777 W7920 Philadelphia Pa 19175-792
 Medisparcs Inc 998 Old Eagle School Road Wayne Pa 19087-2129
 Medlar Ruth A 1150 Gregg St Reading Pa 19607-1606
 Medley Alfred M Estate of 647 N 34th Street Philadelphia Pa 19104
 Medley Anthoinette F 219 E. Clapier Street Horsham Pa 19044
 Medley Emili 831 Capitol Street Philadelphia Pa 19121
 Medley Gloria L 5821 Cobbs Creek Parkwa Philadelphia Pa 19143
 Medlock Thad G 22 Park Ave Media Pa 19063-4912
 Medoff Elizabeth 1043 Manor Lane Southampton Pa 18966
 Medplus/3 Rivers Hp (Mcma) P.O. Box 1018 Monroeville Pa 15146
 Medquist Inc Attn:Suzanne Scully 48 Swan Way Suite 100 Warminster Pa 18974
 Medrad Inc One Medrad Drive Indianola Pa 15051
 Medrano Claire 2 Man O War Dr Lima Pa 19063-0000
 Medrano Fernando 2131 Knights Rd Apt 526 Bensalem Pa 19020
 Medrano Mario 2 Man O War Dr Lima Pa 19063-0000
 Medrisk Inc 640 Freedom Bsr Ctr 300 King of Prussia Pa 19406
 Medsource Techologie 380 Sciota Rd Corry Pa 16407
 Medtronic Inc 710 Medtronic Pky Ne Minneapolis Mn 55432
 Meducate 1027 Mumma Road Wormleysburg Pa 17043
 Medure Angelo 1013 Clearview Ave New Castle Pa 16101-4721
 Medval Inc 4923 Centre Avenue Pittsburgh Pa 15213
 Medveckus Michael 812 North 27th Street Phila Pa 19130-0000
 Medved Louis J 5938 Graybrooke Drive Export Pa 15632
 Medvetz Donald J 696 Midwood Terrace Tobyhanna Pa 18466
 Medvid Tracy A 246 Wayne Ave Waynesboro Pa 17268
 Medwedi Po Box 932 York Pa 17405
 Medwig Nell T 15 Sigrid Dr Carnegie Pa 15106
 Medyork Pc 3321 Whiteford Road York Pa 17402-9010
 Meeh John W 137 W Roosevelt Blvd Philadelphia Pa 19120-4230
 Meehan Adrienne 408 Cedar Street Jenkintown Pa 19046
 Meehan Carol Joyce 5795 Del Cerro Blvd San Diego Ca 92120-4513
 Meehan Dan 903 Thorne Dr West Chester Pa 19382
 Meehan Gerard D 5795 Del Cerro Blvd San Diego Ca 92120-451
 Meehan Helen 3059 Tulip St Philadelphia Pa 19134-3718
 Meehan J E Jr Apt 30 9300 State Rd Philadelphia Pa 19114
 Meehan John III 166 Wilbur St Scranton Pa 18508
 Meehan Joseph 1652 N Allison St Philadelphia Pa 19131-3529
 Meehan Joseph 3059 Tulip St Philadelphia Pa 19134-3718
 Meehan Julia Po Box 446 Sciota Pa 18354
 Meehan Leo Jr 116 W Westmoreland St Philadelphia Pa 19140-5837
 Meehan Lori Ann 626 Allengrove St Philadelphia Pa 19120-2106
 Meehan Megan E 103 Cloverly La West Chester Pa 19380-3873
 Meehan Michael 500 Woodberry Way Chester Springs Pa 19425
 Meehan Patricia #1 8208 Rockwell Ave Philadelphia Pa 19111
 Meehan Patricia A 103 Cloverly La West Chester Pa 19380-3873
 Meehan Patricia L 324 Mingo St Pittsburgh Pa 15206-2334
 Meehan Ruth M 2214 E Huntingdon St Philadelphia Pa 19125-1809
 Meehan William 605 Whispering Pines Dr Pittsburgh Pa 15238-1948
 Meek Daniel Harper Box 447 Fender Lane Johnstown Pa 15905
 Meek Susan J 717 Maple St Bethlehem Pa 18018
 Meeker Brian M Rr 2 Box 125a Hunlock Creek Pa 18621-9802
 Meeker Carol A Cust 470 Reiff Ave Pottstown Pa 19465
 Meeker Nancy J Po Box 366 Dingmans Fry Pa 18328-0366
 Meeker Sharkey Devine Company Inc 400 E Lancaster Ave Wayne Pa 19087
 Meeker Thomas A 152 Grand Mesa Dr Sv 2 Effort Pa 18330
 Meekins Leila F 2528 W Seybert St Philadelphia Pa 19121-4736
 Meeks Marilyn L 4811 Brian Rd Mechanicsburg Pa 17050-3014
 Meell Edward J 4421 Country Club Dr Pittsburgh Pa 15236-4805
 Meenach Mary J Rd 2 Box 132a Ashland Pa 17921
 Meenan Oil Co Philadelphia Po Box 7738 Philadelphia Pa 19101-7738
 Meenan Oil Co Tullytown Pa 113 Main St Tullytown Pa 19007-6114
 Meermans Mary K Cust 753 College Ave Haverford Pa 19041-1301
 Meers Ka 1456 Grovania Ave Abington Pa 19001
 Meers Timothy J 1456 Grovania Ave Abington Pa 19001
 Meespierson Capital Management 3 Radnor Corporate Center Suit Radnor Pa 19087
 Mega Communications 1330 Biafore Ave Bethlehem Pa 18017-0000
 Mega Kerry L 445 Berne Rd Hamburg Pa 19526-8918
 Megahan Kyle 535 N. West Street Carlisle Pa 17013
 Megan Brennan White Tr Ua 136 Brooke Farm Rd Saint Davids Pa 19087
 Megan Grove Po Box 231 Fawn Grove Pa 17321
 Megan M Black 1096 Sterling Ave. Linwood Pa 19061
 Megasystems Inc The 500 Bldg 435 Devon Pk Wayne Pa 19087
 Meghan Londoner 52 Paddock Way Holland Pa 18966
 Megillan Janine M 425 Ruth Ridge Dr Lancaster Pa 17601
 Mego Marjorie E Po Box 193 Crucible Pa 15325
 Megonnell Beryl 830 Peters Mountain Rd Dauphin Pa 17018-9100
 Megonnell Stanley 8110 Allentown Blvd Harrisburg Pa 17112-9709
 Megonnell Stanley E 8110 Allentown Blvd Harrisburg Pa 17112
 Megonnell William Earl 830 Peters Mountain Rd Dauphin Pa 17018-9100
 Mehaffey Betty S 300 Union St Pittsburgh Pa 15215-2214
 Mehaffey Margaret E 2431 Tulip St Philadelphia Pa 19125-2139
 Mehaffey Michael Jr 1522 Queen Lane Lancaster Pa 17604
 Mehaffey Robert W 200 White Hampton Ln Apt 419 Pittsburgh Pa 15236-1548
 Mehalechko Catherine Den-Mar-Gardens 1703 Virginia Ln Kulpmont Pa 17834
 Mehalik Albina 107 N Main St Loyallhanna Pa 15661-9704
 Mehalko Christine M 54 Buckwalter Rd # 1 Spring City Pa 19475-2201
 Mehalko Walter J 3 Oak St Wilcox Pa 15870
 Mehalko Yvonne E Oak St Po Box 17 Wilcox Pa 15870-0017
 Mehan Andrew J 5132 Cedar Ave Philadelphia Pa 19143-1510
 Mehl Christopher 204 E Chester Pike C-6 Ridley Park Pa 19078
 Mehl Frances A 6158 Chestnut St Philadelphia Pa 19139-3011
 Mehler Jeffrey 11174 Hendrix St Philadelphia Pa 19116
 Mehler Lynda 11174 Hendrix St Philadelphia Pa 19116
 Mehler Melissa 11174 Hendrix Street Philadelphia Pa 19116
 Mehlhorn Amy L 230 Oak Dr Coraopolis Pa 15108
 Mehm Anna R 198 Blackman St Wilkes-Barre Pa 18702
 Mehmud Arshed 4405 Decatur St Philadelphia Pa 19136
 Meholic Kathy L Rr 1 Box 284 Brockport Pa 15823-9402
 Mehose Kathleen M 451 New St Freemansburg Pa 18017-6850
 Mehr Eric 520 Winding Way Merion Station Pa 19066
 Mehrer Roofing Systems . Po Box 269 Ambler Pa 19022
 Mehta Dipti 5622 Marine Parkway Ste 1 Palm Harbor Fl 34684
 Mehta Geeta M 1846 Pear Ct Fogelsville Pa 18051
 Mehta Vijay 2127 Edgewater Circle Se Winter Haven Fl 33880
 Mei Sui Biao 47-08 161 Street Flushing Ny 11358
 Mei Wan Ling 1510 Village Greene Blvd Bensalem Pa 19020-3680
 Meicke Lisa M 24 Taylor Mills Rd Manalapan Nj 7726
 Meidhan Donald 214 Sewickley Avenue Herminie Pa 15637
 Meier A. 214 Roberts Road Ardmore Pa 19003-3309
 Meier Albert E 214 Roberts Rd Ardmore Pa 19003
 Meier Walter E 66 Barley Rd Warminster Pa 18974
 Meiers Mary Lois 1900 Arlington Ave Pittsburgh Pa 15210-1726
 Meiggs Sergio Ibanez C/O Beth Ann Leshko 1833 Squire Court Wyomissing Pa 19610-0000
 Meighan Mary E 605 Hammer St Bedford Pa 15522
 Meiklejohn Grace 411 Hoodridge Dr Apt B1 Pittsburgh Pa 15234
 Meiklejohn Grace F 411 Hoodridge Drive Apt B1 Pittsburgh Pa 15234-1709
 Meikrantz Gail E 1320 Lymehurst Pkwy Williamsport Pa 17701-4027
 Meiley Joann J 1638 E Washington Street Allentown Pa 18109-2372
 Meily Kathy S 2022 Rockvale Rd Lancaster Pa 17602-1406
 Meinert 535 Maplewood Ave Ambridge Pa 15003
 Meinhardt John G 103 4th St Conemaugh Pa 15909-1804
 Meinzer Ronald C 428 St Bristol Bristol Pa 19007
 Meischke Kathleen L 100 Maple Street Edinboro Pa 16412
 Meisel Ruth R 905 W 9th St Chester Pa 19013-3505
 Meising Cathy L 1031-B Lilac Street Natrona Heights Pa 15065
 Meisler Ursula E 2829 Lititz Pike Apt 325 Lancaster Pa 17601-3321
 Meissner Kathleen T 302 Holly Hill Ct Warminster Pa 18974
 Meissner William 1225 Stonewood Dr Bethlehem Pa 18017-3522
 Meister Arthur 2037 Beyer Ave Philadelphia Pa 19115-4704
 Meister Christine L 116 Tulpehocken Ave West Reading Pa 19611
 Meister Helen A 226 Mercer Ave Munhall Pa 15120-3034
 Meister Keith 2037 Beyer Ave Philadelphia Pa 19115-4704
 Meister Richard D 507 Prudential Road Horsham Pa 19044
 Meister Todd A 26e E Roseville Rd Lancaster Pa 17601
 Meister Todd A 26e East Roseville Road Lancaster Pa 17601
 Meisulgrer Wm 1811 N Taney St Phila Pa 19121-2611
 Meiter Edward M Rd 2 Beaver Falls Pa 15010
 Meitler Luella B Rd 2 Beaver Falls Pa 15010
 Meitzler Kathy J 8348 Walbert Ln Alburtis Pa 18011
 Meixell Rosemarie M 4011 Wilson Ave Apt I Bethlehem Pa 18020-6972
 Meixner Deborah S R Carl Meixner 412 Bridge Street Collegeville Pa 19426-0000
 Mejasic John M P O Box 549 Phoenixville Pa 19442
 Mejia Jimmy 7032 Torresdale Avenue Philadelphia Pa 19135
 Mejia Juan Po Box 60650 Philadelphia Pa 19133-0650
 Mejia Perez Gerardo 722 North 10th Street Reading Pa 19604
 Mejia Socorro O 3010 Maxson Road El Monte Ca 91731
 Mejias Roselio M 434 Reading Ave Reading Pa 19611
 Mekalonis Mary L 808 Loney St Philadelphia Pa 19111-2511
 Mekalonis Nancy C 808 Loney St Philadelphia Pa 19111-2511
 Mekan Michael 197 Lancaster Ave Malvern Pa 19355
 Meket Christine 10 East Lee St Baltimore Md 21202
 Meket Norman T 750 Springdale Drive Exton Pa 19341
 Meketon Irene H 3230 Bridle Path Lane Dresher Pa 19025
 Mekhail Ayman 4105 Eland Downe Phoenixville Pa 19460-1318
 Mekilo Nancy 915 N Irving Ave Scranton Pa 18510-1317
 Meklesh Francis M 1635 Granite St Philadelphia Pa 19124-1365
 Mekolichick Bonnie M 4932 Clauss Road Schnecksville Pa 18078
 Mekolitos Bernice M 1797 Chester Rd Bethlehem Pa 18017-2741
 Mekovicz Andres 900 Arthur Ave Bristol Pa 19007
 Melan Mary A 107 Hanover Vlg Wilkes-Barre Pa 18706-4115
 Melander Emily 5621 Janceson St Pittsburgh Pa 15206
 Melandri Lisa 2248 Saint Albans St Philadelphia Pa 19146-1715
 Melanie Artman 60 E State Route 61 Atlas Pa 17851-1095
 Melanie Stewart & Co Dance Inc 1712 South 5th Street Phila Pa 19148
 Melat Natasha 2101 Cambridge Ct Cranberry Township Pa 16066
 Melber Lawrence 848 Muldowney Ave West Mifflin Pa 15122
 Melber Lucille A 493 Castle Shannon Blvd Pittsburgh Pa 15234-1420
 Melby Garrett 800 The Safeguard Bldg 435 Devon Park Drive Wayne Pa 19087
 Melcher Albert 4548 N 17th St Philadelphia Pa 19140-1135
 Melcher David 1845 Eckard Ave Abington Pa 19001-3803
 Melcher Debra S 308 Washington Ave Ephrata Pa 17522-2239
 Melcher Joe 1461 Bellaire Pl Pittsburgh Pa 15226
 Melcher John J 1461 Bellaire Pl Pittsburgh Pa 15226
 Melcher Robert H 2901 Wyoming Dr Sinking Spring Pa 19608
 Melcher Theresa M 3120 Pennypack Road Hatboro Pa 19040
 Melchiorre Charles 1952 S Bonsall St Philadelphia Pa 19145-2604
 Melchitzky Diana Lynn 21 Little Creek Rd Cheswick Pa 15024-2428
 Melchor David A 262 W Somerville Ave Philadelphia Pa 19114
 Meldisco Lanes 2300 Lehigh St Pa In 933 Macarthur Blvd Mahwah Nj 74302045
 Meldisco Lanes 250 Line St Pa Inc 933 Macarthur Blvd Mahwah Nj 74302045
 Meldisco Lanes 3245 Hamilton Blvd P 933 Macarthur Blvd Mahwah Nj 74302045
 Meldrud William J Skippack & Penlyn Pike Rm 6 Blue Bell Pa 19422-0000
 Meldrum Elizabeth 3237 N Front St Philadelphia Pa 19140-5805
 Mele Frank Jr 545 Chandler Ln Villanova Pa 19085-1026
 Mele Samuel R 115 5th Ave New Eagle Pa 15067-1503
 Melecio Joyce 1401 Jfk Blvd Msb Room 170 Philadelphia Pa 19102
 Melecio Maria 65 Jewel Lane Levittown Pa 19055
 Meledin Sophia 5409 Kincaid St Pittsburgh Pa 15206-2845
 Melement Marc 1820 Beacon Hill Drive Holland Pa 18966
 Melendez Amelia 342 Pearl Street Reading Pa 19602
 Melendez Carlos 612a Mayfair St Phila Pa 19120
 Melendez Florentino 5215 Albert St Philadelphia Pa 19120-000
 Melendez Georgina 151 W Huntingdon St Philadelphia Pa 19133
 Melendez Jose Morillo 4831 N 7th Street Philadelphia Pa 19120
 Melendez Maria C/O Ivette A Maldonado-Cruz 234 Hummel St Harrisburg Pa 17104
 Melendez Maria M 525 N 4th St Allentown Pa 18102
 Melendez Nirma 2635 N Hutchinson Street Philadelphia Pa 19133
 Melendez Raymond 5903 Griscomb Drive Bensalem Pa 19020
 Melendez Vanessa 1012 Mifflin Ave 2 Pittsburgh Pa 15221
 Melendez Wilberto 411 Green Ter Apt 2 Reading Pa 19601-2881
 Meles Celia 3211 Fountain St Philadelphia Pa 19121-1726

Meles David 3211 Fontain St Philadelphia Pa 19121-1726
 Meleta Mary R 333 N Jordan St Allentown Pa 18102-3033
 Meley Todd L 103 Milliron St Brookville Pa 15825
 Melf Marie T 93 Hill St Wilkes-Barre Pa 18702-4925
 Melfa Ignazio 4717 E Trindle Rd Mechanicsburg Pa 17050
 Melgar Lilian 549 Ferry St Norristown Pa 19402
 Melgar Lilian 549 Ferry Street Norristown Pa 19402
 Melhorn & Co C/O Pnc Bank Na Attn Trust Vault F2 F070 08 1 Box 42933 Philadelphia Pa 19101-2933
 Meli Anna M 2113 S Rosewood St Philadelphia Pa 19145-3916
 Meli Leonard A 4807 Harvest Ln Zionsville Pa 18092-2063
 Melia David 2616 N Howard St Phila Pa 19133-4034
 Melia John 2616 N Howard St Phila Pa 19133-4034
 Melia Joseph O Granite Farms Estates 1343 W Baltimore Pike Apt C 413 Media Pa 19063-5519
 Melians Chris D 628 Gerhard St Philadelphia Pa 19128
 Melick Lucille B 4024 Willow St Pittsburgh Pa 15201-0000
 Melick Zachary M 553 Geigel Hill Road Ottsville Pa 18942
 Melin Catherin 108 Francis Jamestown Pa 16134
 Melious Chad Owen 274 1 2 Normal Ave N Slippery Rock Pa 16057-0000
 Melisi Ann M 1229 Drexel Ave #3 Drexel Hill Pa 19026-3325
 Melissa Cook 1111 Rostraver St Monessen Pa 15062-0000
 Melissa Dachowski 649-D Second Street Pike Southampton Pa 18966
 Melius Robert 1901 7th Ave Altoona Pa 16602
 Melko John S 272 Tank Farm Rd Apt C Aliquippa Pa 15001
 Melko Patricia 272 Tank Farm Rd Apt C Aliquippa Pa 15001
 Mell Florence D 1516 Gregg Ave Reading Pa 19607
 Mellbourne Walter 1500 Sellers St Philadelphia Pa 19124-3631
 Mellen Miriam 33 Sterling Way Chadds Ford Pa 19317-9411
 Mellencamp Eric J 124 Woodlyn Ave Willow Gro Pa 19090-0000
 Meller Mary A 3674 Grandview Ave Bensalem Pa 19020-1034
 Meller Vincent S 3674 Grandview Ave Bensalem Pa 19020-1034
 Mellet Christine 930 Mountain St Philadelphia Pa 19148-1118
 Melley Brian C Dpm 2741 Philmont Ave Huntingdon Vall Pa 19006
 Meli Albert III 1105 Fairview Rd Swarthmore Pa 19081-2320
 Mellinger Helen M Po Box 307 So Shirk Rd Rd 3185 New Holland Pa 17557
 Mellinger Joanne N Rd 1 Lititz Pa 17543
 Mellinger Ronald Po Box 307 So Shirk Rd Rd 3185 New Holland Pa 17557
 Mellon Ann M 601 Continental Dr Harleysville Pa 19438-3924
 Mellon Certified Restoratio 655 Bender Drive Aston Pa 19014-2503
 Mellon Randee 683 Bellevue Ave Pennel Pa 19047-5301
 Mellon Yetta 1233 Penn Ave Pittsburgh Pa 15222-4229
 Mellor Barbara 27 Foxcroft Lane Phoenixville Pa 19460
 Mellor Joe F 3579 Wessex Lane Philadelphia Pa 19114
 Mellor Linda F 458 Madison Ave Pennel Pa 19047-7546
 Mellor Phyllis J 438 Limestone Dr Bethel Park Pa 15102
 Mellor Richard A 2941 N 25th St Philadelphia Pa 19132-1904
 Mellor Thomas A 2431 S Edgewood St Philadelphia Pa 19142-3201
 Mellott Barbara R 1883 Cherry Ln Harrisonville Pa 17228-9424
 Mellott James H Rr 2 Box 438 Everett Pa 15537-9802
 Mellott Paula D 912 Main St Aliquippa Pa 15001-3916
 Mellott Phylene Z 875 Lincoln Way E Box 677 Mc Connellsburg Pa 17233
 Mellott Robert L 411 Greenfield Ave Pittsburgh Pa 15207-1049
 Mellott William A 1223 Boundary St Aliquippa Pa 15001-3001
 Mellow John W 4350 Paul St Rear Phila Pa 19124-4036 Phila Pa 19124
 Melmeyer Katherine A 1511 Marshall Ave Return From Po As Undeliverabl Coraopolis Pa 15108-3033
 Melmeyer Lenore 1511 Marshall Ave Coraopolis Pa 15108-3033
 Melnick Debra A 704 Island Ave Mc Kees Rocks Pa 15136-3246
 Melnick Marion V 2731 Forwood St Chester Pa 19013-1902
 Melnick Myron P 4159 Brownsville Rd. Oakford Pa 19053
 Melniczenko Linda 780 Farmington Ave B 8 Pottstown Pa 19464
 Melnik Linda A 129 Hetherton Dr Pittsburgh Pa 15237-1719
 Melnikoff Barbara 3400 City Line Avenue Apt. B1 Oaklyn Nj 8107
 Melnychuk Michael 2403 S 72nd St Philadelphia Pa 19142-1503
 Melnychuk Nicholas Georgetown Road Glen Mills Pa 19342-0000
 Melnyczuk Andrew 226 Ward St Chester Pa 19013-2322
 Melnyk Jocelyn 554 Frost Dr Hummelstown Pa 17036
 Melnyk Robert 127 Alexander Dr Mc Murray Pa 15317-0000
 Melnyk Stephen A 3220n Sunnyside Ave Harrisburg Pa 17109
 Melodini Amanda 409 Mckee Pl Pittsburgh Pa 15213-3911
 Melody Auto Sales and Service Underwood Road Throop Pa 18447
 Meloy Mary R 8024 Williams Ave Philadelphia Pa 19150-1220
 Melograne Phillippe 6 Thurner Dr Pittsburg Pa 15236-1948
 Meloni Rachel V 708 Poplar St Fl 2 Erie Pa 16502-1248
 Meloy Pamela I 115 North St Apt 608 Harrisburg Pa 17101-0000
 Meloy R Blanche C/O R Stuart Jenkins 334 W Front St Media Pa 19063-2632
 Meloy Thomas & Martha D M Jr Meloy Trout Tr U-W R Blanche Meloy R Stuart Jenkins Media Pa 19063-2632
 Meloy Thomas M Jr C/O R Stuart Jenkins 334 W Front St Media Pa 19063-2632
 Meloy Trout Martha D C/O R Stuart Jenkins 334 W Front St Media Pa 19063-2632
 Melrich Realty C/O Keystone Realty 200 Four Falls Corp W Conshohocken Pa 19428-0000
 Melton Imana S 1104 E. Cliveden Street Philadelphia Pa 19119
 Melton John 211 West Minster Place Maple Glen Pa 19002
 Melton John 4000 Monument Rd Apt 909 Philadelphia Pa 19131-1608
 Melton Kim Pmb 295 1554 Paoli Pk West Chester Pa 19380
 Melton Marcia 211 West Minster Place Maple Glen Pa 19002
 Melton Mary L 1716 Walnut St Harrisburg Pa 17103-2549
 Melton Sherese 739 N 17th Street 2nd Floor Philadelphia Pa 19130
 Melville Beatrice 216 Broadway Ave Chester Pa 19014-3412
 Melville Scott T 1360 Capouse Ave Scranton Pa 18509-2842
 Melvin Blake & Assoc 531 Greenhill Lane Philadelphia Pa 19123
 Melvin Christine 1211 Wilson Dr Upper Darby Pa 19082
 Melvin Frank W Jr 6917 Cedar Park Ave Philadelphia Pa 19138-2001
 Melvin Margaret 12112 Elmore Ter Phila Pa 19154
 Melvin Margaret 12112 Elmore Ter Philadelphia Pa 19154
 Melvin Margaret 5132 Race St Philadelphia Pa 19139-2714
 Melvin Paula Amelia 1940 68th Ave Philadelphia Pa 19138-3122
 Melvins Service Rt 51 Po Box 392 Perryopolis Pa 15473
 Melvyn Bowman DbA Rivendale Farm Inc 95 W Pine St Palmyra Pa 17078
 Memmi Bakery Baking Inc 204 Hillcrest Rd Hershey Pa 17033
 Memmo Fiorey R 428 N State St Clairton Pa 15025-2174
 Memo John Bell Mountain 108 First Avenue Scranton Pa 18508-1105
 Memolo Martin & Susan Tr U-W Alice J Mc Donald F-B-O Leslie Memolo 955 North Irving Ave Scranton Pa 18510-1317
 Memorial Fund Shs Class of 1962 Rr 2 Box 364 Shamokin Pa 17872-9619
 Memorial Gertrude Stein 1003 E Carson St Pittsburgh Pa 15203-1109
 Memorial Hospital of York 325 South Belmont S York Pa 17405
 Memorial Hospital Outpatient 1785 Fourth Ave York Pa 17405
 Memorial Park Commons Inc * Brass Rail Resturant 8017 Bennett St Pittsburgh Pa 15221-1305
 Memorial Sloan-Kettering Cancer Center Po Box 27106 Hollidaysburg Pa 16648
 Memorial Society of Erie 55 Orchard St C O Grace Fowler Erie Pa 16508
 Menaged Neal 366 Meadowbrook Dr P O Box 1051 Huntingdon Pa 19006
 Menago Jo Ann Rr 3 Box 3945 G Lake Ariel Pa 18436-0000
 Menapace David J 589 Wanamaker Rd Jenkintown Pa 19046-2219
 Menarcheck Janet A Rr 1 Box 71 Hopwood Pa 15445-9714
 Menard David C Po Box 581 Trexlertown Pa 18087
 Menard Michael Po Box 48 Holicong Pa 18928
 Menard-Katcher Paul 2231 Pemberton Street Philadelphia Pa 19146
 Mencer Dean P 5300 Chichester Ave Aston Pa 19014-2316
 Mencer Margaret V 954 Naamans Creek Rd Boothwyn Pa 19061-1102
 Mendozza Marlon 3645 N 3rd St Philadelphia Pa 19140
 Mendels Gilla 8 Erika Ln Broommall Pa 19008-3232
 Mendelsohn Eugene Dec 7 95 911 N 26th St Reading Pa 19606-1415
 Mendelsohn Family Trust Dec 7 95 911 N 26th St Reading Pa 19606-1415
 Mendenhall Linda W 1211 S Main St Phoenixville Pa 19460-4424
 Mendenhall Linda W 223 Rodman Ave Jenkintown Pa 19046
 Mendenhall Paul W 6149 Walker St Philadelphia Pa 19135-3525
 Mendes Adeyinka O 617 Southcrest Drive # 3 Pittsburgh Pa 15226
 Mendes Jesus 361 Howard Ave Lancaster Pa 17602
 Mendez Alberto 244 E Albanus St Philadelphia Pa 19120
 Mendez Andre 4219 N 3rd St Philadelphia Pa 19140
 Mendez Angel L 5027 N Lawrence St Philadelphia Pa 19133
 Mendez Aniceto Po Box 111 Toughkenamon Pa 19374
 Mendez Carmen 236 W Albanus St Philadelphia Pa 19120
 Mendez Diana 4361 N 9th St Philadelphia Pa 19140
 Mendez Druclia A 310 Copley Rd Darby Pa 19082
 Mendez Gerardo B 4123 W Hopewell Rd Center Valley Pa 18034-8207
 Mendez John 429 Manor St Lancaster Pa 17603
 Mendez Jose C 120 E Street Road Warminster Pa 18974
 Mendez Lionel 237 Glade Dr Long Pond Pa 18334
 Mendez Luz 1229 Unruh St Philadelphia Pa 19111
 Mendez Morales Eduardo 609 Walnut St Norristown Pa 19401
 Mendez Wilfredo 417 Sumner Ave Allentown Pa 18102
 Mendez-Lazaro Juan Manuel 533 Front St Reading Pa 19601
 Mendicino Albert 7 Green St Carbondale Pa 18407
 Mendicino Mary A 7 Green St Carbondale Pa 18407
 Mendin Rufus K 6305 Elmwood Ave Philadelphia Pa 19142
 Mendis Chandira K. Po Box 16051 Reading Pa 19612
 Mendler Vincent H 905 Greenough St Sunbury Pa 17801-1547
 Mendock Ty J Rd 1 Box 304f Effort Pa 18330
 Mendoza Bernabe 18 South Lee Street York Pa 17403
 Mendoza Carlos 402 Ethan Allen Dr New Cmbrlnrd Arm Pa 17070
 Mendoza Felicita 565 Avex A Reading Pa 19601-0000
 Mendoza Mary M Mrs 617 Kenilworth Rd Ardmore Pa 19003-0000
 Mendoza Sylvestra 229 S 3rd St 2nd Floor Reading Pa 19602-1801
 Meneice Jr James R 150 N Jamestown Rd Coraopolis Pa 15108-1015
 Meneses Ana A 126-06 Knights Rd Philadelphia Pa 19154
 Menezes Lanel R Rmu Box 624 University Blvd. Moon Township Pa 15108
 Menge Carl G 414 1/2 Delaware Ave West Pittston Pa 18643-2106
 Mengel Clyde C E Gold St Montrose Mnr Reading Pa 19607
 Mengel Clyde C Montrose Manor E Gold St Reading Pa 19607
 Mengel Florence E C/O Donna L Gring 115 Heather Lane Wyomissing Pa 19610
 Mengel Ivan L Montrose Manor E Gold St Reading Pa 19607
 Mengel Minnie M 824 Bellevue Ave Laureldale Pa 19605-1702
 Mengel Stacy A 316 Beverly Ct Shillington Pa 19607-1106
 Mengelkamp Michael 58 Amberview Drive Dover Pa 17315
 Menges Mary T 1617 Seidersville Rd Bethlehem Pa 18015-4232
 Menghua Lin 5420 Ellsworth Ave #12 Pittsburgh Pa 15232
 Mengistu Derege 746 North 43rd Street Philadelphia Pa 19104
 Mengle Myrtle 1109 W Shamokin St. Trevorton Pa 17881
 Mengle Myrtle I 1109 W. Shamokin St. Trevorton Pa 17881
 Menichi Constance 116 Grant St Coraopolis Pa 15108
 Menichi David 116 Grant St Coraopolis Pa 15108
 Menickell Eric 1500 Market St 12th Fl E Twr Philadelphia Pa 19102
 Menifee Marvin 1704 Grandview Avenue N Braddock Pa 15104
 Menig Anna 1519 N 58th St Philadelphia Pa 19131-3811
 Menigat Helen 2816 W Oxford St Philadelphia Pa 19121-2745
 Menin Jose A 140 Starr Rd Apt 3 Landenberg Pa 19350
 Menio John N Md 665 Carey Avenue Wilkes-Barre Pa 18702-0000
 Menke Fred J Jr 1820 Brunner St Philadelphia Pa 19140
 Menke Grace 3445 N 10th St Philadelphia Pa 19140-5429
 Menke Grace N 3644 N Marshall St Philadelphia Pa 19140-4415
 Menlo Emery Po Box 371232 M Pittsburgh Pa 15250-7232
 Menlo Worldwide Box 371232 M Pittsburgh Pa 15250
 Mennig Regina A 733 Woodland Ave Philadelphia Pa 19144-0000
 Menno Mary 164 Kentsdale Ct Malvera Pa 19355
 Mensah Agnes 9446 Fairgreen Ln A Philadelphia Pa 19114-3419
 Mensah David K 271 Winthrop Ave New Haven Ct 6511
 Mensah Alicia Marie Estate Attn Robert B Mensch 3494 Finland Rd Pennsburg Pa 18073-0000
 Mensch Earl F Rd 2 Box 51 Tioga Pa 16946-9532
 Mensch Joann Marie 3494 Finland Rd Pennsburg Pa 18073-0000
 Mensch Noreen K Rd 2 Box 51 Tioga Pa 16946-9532
 Mensch Robert Bruce 3494 Finland Road Pennsburg Pa 18073-0000
 Mentch Martin A Po Box 531 Colver Pa 15927
 Mente Mary 3348 Tilden St Philadelphia Pa 19129-1412
 Mento Lenore M 1724 Kendrick Ln Norristown Pa 19401-3133
 Mento Theresa 689 Garfield St Hazleton Pa 18201
 Mentor Trust Company 2 Logan Sq Ste 6 Philadelphia Pa 19103-2707
 Mentzel John F 2507 N Mascher St Philadelphia Pa 19133-3823
 Mentzer Harold T 116 Peary Circle Cresson Pa 16630

Mentzer Howard D 127 Park Pl Altoona Pa 16601-5840
 Mentzer John D 416 Chelsea Rd Fairless Hls Pa 19030-2306
 Mentzer Michelle 156 Rocksville Rd Holland Pa 18966
 Mentzer Robin 212 West Main Street Myerstown Pa 17067
 Menya Don 39 Hunt Club Drive Collegeville Pa 19426
 Menzies Mary Anne Intergra Trust Co Na 1021 Bl Beech 300 4th Ave Pittsburgh Pa 15278-0001
 Menziotti Kathleen 7626 Fitzsimmons St Verona Pa 15147
 Menzock Charles Po Box 100094 Pittsburgh Pa 15219
 Mer I Di Th Rhoades 683 Mueller Road Warminster Pa 18974
 Merando Armand 306 Sunnybrook Road Springfield Pa 19064-3211
 Meranze Walter 6234 Pidcock Creek Rd New Hope Pa 18938
 Merbitz Virginia 6146 N 17th St Phila Pa 19141-1910
 Mercado Alejandro 518 Washington St Apt 4 Allentown Pa 18102
 Mercado Aric 398 W Cedar St Allentown Pa 18102
 Mercado Cassandra 550 North 5th Street Apt 2 Reading Pa 19601
 Mercado Elizabeth 1032 N 5th Street Reading Pa 19601
 Mercado Leyda Po Box 414 Minisink Hills Pa 18340
 Mercado Luis 710 N Lime St Apt 1 Lancaster Pa 17602
 Mercado Nicholas Po Box 528 Gilbert Pa 18331-0528
 Mercatoris Lila W 1120 Lakemont Dr Meadville Pa 16335-2825
 Mercavitch Alice 58 E Wyomissing Ave Margaret Flowers Mohnton Pa 19540
 Mercet Eliza M 2027 Vine Street Apt 9 Allentown Pa 18103
 Mercedes Benz Credit Corp Po Box 360027 M Pittsburgh Pa 15251-6027
 Mercer Abram 108 Lums Pond Road Bear De 19701
 Mercer Acquanetta M 7354 Linekln Pike Phila Pa 19138
 Mercer Brian E 31-43 East Armat Philadelphia Pa 19144
 Mercer Bucks Orthopedics Michael Duch Md 103 Floral Vale Blvd Yardley Pa 19067
 Mercer Cnty Co Optv Wool Growers Po Box 530 Mercer Pa 16137530
 Mercer Florence J 3301 Vista St Philadelphia Pa 19136-3820
 Mercer George Po Box 58036 Philadelphia Pa 19102
 Mercer Jessie B 3220 W Clifton St Philadelphia Pa 19121
 Mercer John B 235 S Highland Ave Pittsburgh Pa 15206-3912
 Mercer Kathy Lynn P O Box 548 Lemont Pa 16551
 Mercer Mahlon J 6229 N Howard St Philadelphia Pa 19120
 Mercer Mary F 6229 N Howard St Philadelphia Pa 19120
 Mercer Ruth M 2324 N Reese St Philadelphia Pa 19133-2517
 Mercer Thurmond 1131 Custis Street Philadelphia Pa 19122
 Merchant James R 7142 Montague St Philadelphia Pa 19135-1109
 Merchants Cr 766 Allison Drive Greencastle Pa 17225
 Merck Astra 725 Chesterbrook Blvd Wayne Pa 19087
 Merck Human Health Po Box 7780 3061 Philadelphia Pa 19182
 Mercurio Christopher M. 28 Pine Blvd. Medford NJ 8055
 Mercury Finance Company 4 West Hills Dr Apt.F-5 Greensburg Pa 15601
 Mercury Freight Linew 100 Union Street Taylor Pa 18517
 Mercury Technologies Internation 2591 Mitchell Avenue Allentown Pa 18103
 Mercury Wynnewood Lincoln 321 E Lancaster Avenue Wynnewood Pa 19096-0000
 Mercy Ambulance Company Po Box 6167 Philadelphia Pa 19115-6167
 Mercy Behavioral Health Serv Attn: Jean Canter 1200 Reedsdale St Pittsburgh Pa 15233
 Mercy Community Hospital 2000 Old Westchester Pike Havertown Pa 19083-0000
 Mercy Diversified Services 1 W Elm St Conshohocken Pa 19428-2007
 Mercy Health Associates Po Box 827732 Philadelphia Pa 19182-7732
 Mercy Health Hospice 1500 Lansdowne Avenue Po Box 828265 Darby Pa 19023
 Mercy Health Laboratory 1500 Lansdowne Avenue Darby Pa 19023
 Mercy Health Plan of Nj 1001 E Hector St Conshohocken Pa 19428-0000
 Mercy Hospital of Pittsburgh 1514 Forbes Ave. Pittsburgh Pa 15219
 Mercy Med Care Inc 440 Pierce St Kingston Pa 18704
 Mercy Medicare 166 Handover St S303 Wilkes-Barre Pa 18702
 Mercy Medicare Inc 166 Hanover Street Ste 303 Wilkes-Barre Pa 18702
 Mercy Medical Imaging Ass Oc P O Box 249 Altoona Pa 16603-0249
 Mercy Mgt of S E P A Mercy Phy Ser Anesthesia P.O. Box 7777-W-9885 Philadelphia Pa 19175-9885
 Mercy Pathology Assoc Pc Po Box 82825 Mercy Pathology Assoc Phila Pa 19182
 Mercy Psychiatric Institute 3339 McClure Ave Pittsburgh Pa 15212-2139
 Mercy Suburban Family Practice 2701 Dekalb Pike Norristown Pa 19401
 Mercy Suburban Hosp Fam Prac 51 North 39th Street Philadelphia Pa 19104
 Mercy Workcare Occupational Health Netwk Po Box 828281 Philadelphia Pa 19182
 Meredith Bobbi J Attn Bobbi J Parlett 231 N Ithan Ave Rosemont Pa 19010-1656
 Meredith Charles 552 Benner Rd Apt 102 Allentown Pa 18104
 Meredith Elizabeth 1555 N Allison St Philadelphia Pa 19131-3909
 Meredith Gail R 1555 N Allison St Phila Pa 19131-3909
 Meredith Gale R 1555 N Allison St Philadelphia Pa 19131-3909
 Meredith Lois J 176 Locust St Pittsburgh Pa 15202
 Meredith Paul E 221 E Lincoln Hwy Coatesville Pa 19320-3407
 Merck Katherine 2635 Webb St Philadelphia Pa 19125-3819
 Meres L 1734a Racheat St Philadelphia Pa 19115-0000
 Mergaman Jay M Md Po Box 7780 1709 Philadelphia Pa 19182
 Merger Investment Fund 2664 Rossmoor Dr Pittsburgh Pa 15241-2571
 Mergliano Nick 675 Acer Ave Morton Pa 19070-1637
 Merhman Janice Ida 3855 Rte 215 Lincoln Pike 2 Lot 14 East Springfield Pa 16441
 Meriano Candice A 1225 Indian Mountain Lakes Albrightsville Pa 18210
 Merica Clare C/O Crown Books 4850 Carlisle Pike Mechanicsburg Pa 17055
 Merics Stephen C 1321 Turner St 1st Flr Allentown Pa 18102-0000
 Merideth Thelma M 522 Cora St Pittsburgh Pa 15208-2102
 Meridian Bank 51 S Duke St Lancaster Pa 17602-0000
 Meridian Hospitals Corporation Po Box 820852 Philadelphia Pa 19182-0852
 Meridian Institute and Wellness 998 Old Eagle School Road Suite 1212 Wayne Pa 19087
 Meridith Robert L Mellon Bank Na 134 E Washington St New Castle Pa 16101-3815
 Merrill Suzanne F Cust 2730 Arcona Rd Mechanicsburg Pa 17055
 Merion Memorial Park Inc 2o2o Ridge Ave Philadelphia Pa 19121
 Merion Publications Inc. 2900 Horizon Drive Box 61556 King of Prussia Pa 19406-0956
 Merion Publications Po Box 8500-52278 Philadelphia Pa 19178-2278
 Meristar Agh Co Llc Ste 650 1010 Wisconsin Ave Nw Washington Dc 20007
 Merkel Donal J 400 S Cedar Ln Upper Darby Pa 19082-2735
 Merkel Edward S 262 Cliffview Rd Pittsburgh Pa 15212-1576
 Merkel Edward W C/O Betty Skora 1699 Swamp Pike Gilbertsville Pa 19525-9489
 Merkel John L 4444 N Reese St Philadelphia Pa 19140-2311
 Merkel Perma Kutztown Manor Kutztown Pa 19530
 Merkel Sarah J 61 Klines Corner Rd Kutztown Pa 19530-9656
 Merkel Sylvia R 33 N Market St Mount Carmel Pa 17851-1536
 Merker Dorthy S Apt 4 304 Knoedler Rd Pittsburgh Pa 15236-3114
 Merkey Doris M 45 Mooreknoll St Schuylkill Pa 17972
 Merkin Albert 1900 John F Kennedy Blvd Philadelphia Pa 191031440
 Merkins Mary 74 N Sycamore Ave Clifton Hgts Pa 19018-1401
 Merkle Larry N. 401 North 17th Street Suite 21 Allentown Pa 18104
 Merkovsky Paul Rev 45 N Sprague St Pittsburgh Pa 15222
 Merkt Joyce 80 Central Ave # B Berwyn Pa 19312-1758
 Merle Elizabeth H 159 Druid Drive Mcmurray Pa 15317-3607
 Merlino Louise 750 Old Lancaster Avenue A502 Berwyn Pa 19312
 Mermelstein Jennifer Louise Cust 5072 Bass Lake Dr #203 Harrisburg Pa 17111
 Mermelstein Robert A 5072 Bass Lake Dr #203 Harrisburg Pa 17111
 Merrick Doris 4625 5th Avenue Apt 806 Pittsburgh Pa 15213
 Merola Carmelina 22 Valleyview Dr Irwin Pa 15642-0000
 Merola Peggy 7022 West Passyunk Philadelphia Pa 19142-1725
 Merola Sandra 515 Saucon View Dr Bethlehem Pa 18015
 Merolli Marilyn D 215 Plush Mill Rd Wallingford Pa 19086-6020
 Merolli Mark 215 Plush Mill Rd Wallingford Pa 19086-6020
 Merollo Edith 1210 Ellsworth St Phila Pa 19147
 Merollo Edith 2907 Wharton St Phila Pa 19146
 Meroth E Regina 2303 Mc Dade Blvd Box 137 Holmes Pa 19043-1301
 Meroth Harry 9601 Ashton Rd Ln Philadelphia Pa 19114-2405
 Merove Jeanbaptiste K 5016 C St Philadelphia Pa 19120
 Merrick John B 308 Bastian Ave South Williamsport Pa 17702-0000
 Merrick Joseph 716 E Providence Rd Clifton Heights Pa 19018
 Merrick Richard W 308 Bastian Ave South Williamsport Pa 17702-0000
 Merrifield Tina 824 Hill St Archbald Pa 18403
 Merrigan Michael J 7 Campman Pl Carbondale Pa 18407-2517
 Merrigan Michael J 7 Campman Place Carbondale Pa 18407-2517
 Merrill Arthur A 3300 Darby Rd Apt 3325 Haverford Pa 19041-1071
 Merrill Lori A 751 Mahoning St Apt 56 Milton Pa 17847-2238
 Merrill Louise I 726 Swamp Rd Mount Pleasant Mills Pa 17853
 Merrill Lynch 1650 Market Street Philadelphia Pa 19102
 Merrill Lynch 609813 Jb Hunt T C/O Santos Fred Po Box 46893 Philadelphia Pa 19160
 Merrill Lynch C/O M. Cons 222 Broadway 13th Floor Philadelphia Pa 19121
 Merrill Lynch Corp Tax Dept 7th New York Ny 10080
 Merrill Lynch Credit Corp Po Box 1975 Coraopolis Pa 15108-6997
 Merrill Lynch Ira 03 14 01 422 Weldon Dr West Chester Pa 19380-3891
 Merrill Lynch Pierce Fenn 5 Penn Center Plaza 35th Flr Philadelphia Pa 19103-0000
 Merrill Lynch Pierce Fenner Ira Rollover 608 Hopewell St Birdsboro Pa 19058-2658
 Merrill Lynch Tr U/A Dtd 10/19/00 110 Penn Oak Rd Flourtown Pa 19031-2223
 Merrill W Sywenki 279 A No 8th Street Lehighton Pa 18235
 Merriman Allen R 139 Wises Grove Rd New Brighton Pa 15066
 Merriman Donna C 139 Wises Grove Rd New Brighton Pa 15066
 Merriman Kenneth M 7 Penarth Rd Bala Cynwyd Pa 19004-2628
 Merriman Margaret M Mrs 821 Arbordale Ln Wexford Pa 15090-7400
 Merriman William F 253 Woods Ave Pittsburgh Pa 15202
 Merrimanjuliam 1300 Termon Ave Pittsburgh Pa 15212
 Merring Donald W Rr 1 Lake Ariel Pa 18436
 Merring Kimberly J. 215 Tim Street Stroudsburg Pa 18360
 Merring Lois 1817a W Main St Stroudsburg Pa 18360-1055
 Merritt Billie 1302 Gibson Rd. Lot 115 Bensalem Pa 19020
 Merritt Joyce 301 E Pleasant St Apt H Philadelphia Pa 19119
 Merritt Leroy 4935 Spruce St Philadelphia Pa 19139-4103
 Merritt Michael D 601 Susquehanna Ave Olyphant Pa 18447-1669
 Merritt Norma R 324 West Douglass Street Reading Pa 19601
 Merritt Ruth 1101 Frances Ave Lancaster Pa Pa 17601
 Merritt Shirley 208 Johnson Avenue Belle Vernon Pa 15012
 Merry John J 3818 N Camac St Philadelphia Pa 19140-3713
 Merryfield Edward P 312 E Ridley Ave Ridley Park Pa 19078-3124
 Merryman Beatrice 251 Highfield Road Airville Pa 17302-8904
 Merryman Emory H Po Box 1521 Newtown Pa 18940-0896
 Mershon Anna B 79 Stratton Forest Wy Simsbury Ct 06070-2355
 Mersky Ira S Box 124 Westmrlnd Cty Pa 15692-0124
 Mersky Tillie 10100 Old Perry Hw 502 Wexford Pa 15090-9374
 Mersky Tillie 5551 Centre Ave Apt 208 Pittsburgh Pa 15232-1254
 Merten Music Award Pefac Po Box 346 Coudersport Pa 16915
 Mertens Deborah L 33 Bunting Lane Aston Pa 19014
 Mertens Gary E 444 Pearl St Pittsburgh Pa 15224-1911
 Mertens Richard D 33 Bunting Lane Aston Pa 19014
 Mertes Melissa M 888 Gainsway Rd Yardley Pa 19067-3074
 Merton Susanna 419 East Arch Pottsville Pa 17901
 Mertz A F III 164 Julia Lane Lebanon Pa 17402-8973
 Mertz Dori 329 Rexmont Road Lebanon Pa 17042
 Mertz Jacob M Po Box 593 Pittston Pa 18640
 Mertz Marion General Delivery Pine Grove Pa 17963
 Mertz Roland R 929 Old Salem Rd Greensburg Pa 15601-1334
 Mertz William 649 Madison Pl Pittsburgh Pa 15237-4435
 Merullo Patricia Unit 4-A 399 Oak St Mnt Pcn Pa 18344
 Meryle Mcgettigan H 634 W Cayuga St Philadelphia Pa 19140-2339
 Merz Barbara 1818 Market St Fl 33 Philadelphia Pa 19103-3655
 Merz Marie D 641 E Woodlawn St Philadelphia Pa 19144-1317
 Merziak Lillian Y 635 Center Ave Bellvue Pa 15202-2401
 Merzlikin Sergey S 2016 Dellrose St Pittsburgh Pa 15210
 Mesaris Robert P Rd 3 Box 278 Hunlock Twp Pa 18655
 Meseck Eugene T 72 Hollow Horn Rd Erwinna Pa 18920-0000
 Mesh Frank J 13 Overlook Dr Nanticoke Pa 18634-1561
 Meshelman Lillian 2459 Bancraft Philadelphia Pa 19145-4304
 Meshinsky Elsie M 298 Green Valley Rd Sinking Spring Pa 19608
 Mesidor James 5700 N Camac Stapt B Phila Pa 19141
 Mesing Raymond F 8520 Wittmer Rd Pittsburgh Pa 15237-4141
 Mesmer Rachel M Box 249 Warren Pa 16365-0000
 Mesmer Roger E Box 249 Warren Pa 16365-0000
 Mesogitis John Demetrius 2243 Lynnbrook Ave Pittsburgh Pa 15211-0000
 Mesogitis Katherine L 2243 Lynnbrook Ave Pittsburgh Pa 15211-0000
 Messenger Mary A C/O Spring Creek Rd Rr 1 Box 39 Spring Creek Pa 16436-9716
 Messenger Richard E 312 Edith St Pittsburgh Pa 15211
 Messer Ryan 820 Miffin Avenue Pittsburgh Pa 15221
 Messerman Sharon 2031 Locust St Phila Pa 19103-0000
 Messerschmidt Harriet 1721 South 58th Philadelphia Pa 19104
 Messerschmidt Adam J 2121 Market St Apt 716 Philadelphia Pa 19103-1318
 Messersmith Jacquelyn M 829 W Whitehall Rd State College Pa 16801-0000

- Messersmith Joseph 229 Shadeland Ave Lansdowne Pa 19050-1316
 Messersmith Joseph Rr 1 Chadds Ford Pa 19317-9801
 Messett Daniel E 168 Seneca Dr Hanover Pa 17331-8748
 Messett Lisa A 129 Timber Ln Hanover Pa 17331-9266
 Messett Lisa A 168 Seneca Dr Hanover Pa 17331-8748
 Messett Sean 129 Timber Ln Hanover Pa 17331-9265
 Messiah College Field Hockey One College Avenue Grantham Pa 17027
 Messick Frank 1102 Pine St Philadelphia Pa 19107-6011
 Messick Horace 2071 Kingston St Philadelphia Pa 19134-2119
 Messick William Clad Tex Metals Inc S Keim Street Pottstown Pa 19464
 Messier Raymond L Ira 583 81086 Five Penn Center Plaza Philadelphia Pa 19103-2455
 Messier Raymond L Ira 58381086 Five Penn Center Plaza Philadelphia Pa 19103-2455
 Messik Jessie 107 Winter St Media Pa 19063-1512
 Messikomer Peter 130 W. Union Street West Chester Pa 19380
 Messina Mary C 228 Service Avenue Sharon Pa 16146-3108
 Messina Rosemarie 2818 E Venango St Philadelphia Pa 19134-6109
 Messina Wendy Mrs Attn Wendy Mc Conville 13121 Iroquois Tr Waynesboro Pa 17268-8412
 Messinger Kevin Fl 1 617 W Washington St Allentown Pa 18102
 Messinger Todd 620 E Bertsch St Lansford Pa 18232
 Messler Carol J 201 Colettes Court North Wales Pa 19454
 Messmer Clara K C/O Evelyn Messmer 618 Paxon Hollow Road Broomall Pa 19008
 Messner Barry A 26 Highland Rd Parkesburg Pa 19365-9508
 Messner Carl A Rr 3 Mohnton Pa 19540-9803
 Messner Eleanor B 2518 Beale Ave Altoona Pa 16601-1908
 Messner Evelyn 931 Anchor St Philadelphia Pa 19124-1023
 Messner Margaret 2410 N Mutter St Philadelphia Pa 19133-3805
 Messner Robert J 6 Brierwood Trl Lititz Pa 17543-7913
 Messsarosh David Rr 2 Box 2233 Moscow Pa 18444
 Mest Pamela K Tri County Respite 424 E Church Ln Philadelphia Pa 19144-5873
 Meste Mary S 753 Burnley Cir Springfield Pa 19064-1301
 Mestemaker Julie 311 Sherwood Dr York Pa 17403
 Met Ed Penelec 2800 Pottsville Pike Reading Pa 19640-0000
 Met Life Po Box 6017 Newark De 19714
 Met P & C Po Box 42902 Philadelphia Pa 19101
 Met P&C P.O. Box 42902 Philadelphia Pa 19101
 Meta Estateofda 3128 Nesper St Philadelphia Pa 19152
 Metal Industries Traffic Service Bureau Po Box 460 Middletown Pa 17057
 Metamorphosis Foster Homes Inc 4307 Murray Avenue Pittsburgh Pa 15217
 Metauten Estela 5825 Angora Ter Philadelphia Pa 19143-3122
 Metauten Raymond 5825 Angora Ter Philadelphia Pa 19143-3122
 Metawe Nermin M 24 Elir Cir Apt 24 Collegetown Pa 19426
 Metcalf Donald 424 St Ann's Circle Phoenixville Pa 19460-1992
 Metcalf Gregory L 63 S Jefferson St Greencastle Pa 17225
 Metcalf Mark 342 John Wall Road Ashley Pa 18706-0000
 Meteor Supply Nc 3632 N Lawrence St Philadelphia Pa 19140
 Meter Edwin M Van Panther Rd Pocono Farms Tobyhanna Pa 18466-9189
 Meter Sue E Van Panther Rd Pocono Farms Tobyhanna Pa 18466-9189
 Meter Tyler 1132 Brown Pl Philadelphia Pa 19123
 Metheny Michael 644 S Franklin Ave Somers Pa 15501
 Methodist Anesth Pract 2301 S Broad Street Philadelphia Pa 19148
 Methodist Assoc In Healthcare 2301 S. Broad Street Phila Pa 19148
 Methodist Assoc Po Box 850051450 Philadelphia Pa 19178
 Methodist Church C/O Loise Worrell Greer The Advocate 431 W Johnson St Philadelphia Pa 19144-3725
 Methven Tim 614 Woodburn Lane Greensburg Pa 15601-4647
 Metrel Magneco 100 Cobb Ave Pgh Pa 15205
 Metricom Inc 920 Madison Ave Morristown Pa 19403
 Metro Care Incorporated 3111 Grays Ferry Ave Philadelphia Pa 19146
 Metro Christian A 2530 Lefevre St Philadelphia Pa 19137-1722
 Metro Entertainment 1200 W Penn Grant Rd Lancaster Pa 17603-9660
 Metro Floor and Deck 332 Summit Rd Springfield Pa 19064-1421
 Metro Health Center 252 West 11th Street Erie Pa 16501
 Metro Health Center Thomas R. Masters Family Residency Clinic 252 West 11th Street Erie Pa 16501
 Metro Information Services 702 Lisburn Rd Camp Hill Pa 17011
 Metro Lounge Club 302 Penn Avenue Scranton Pa 18505
 Metro Motor Cars 6925 Essington Ave Attn: Sam Voci Philadelphia Pa 19153
 Metro Pharmacy 8259 Bustleton Ave Philadelphia Pa 19152
 Metro Public Adjustment Inc 5752 N Marshall Street Philadelphia Pa 19120-2216
 Metro Public Adjustment One Greenwood Square Suit Bensalem Pa 19020
 Metro Signs & Service Inc Po Box 5861 Harrisburg Pa 17110
 Metrocacall Inc 227 Pine Street Key Accounts Dept Harrisburg Pa 17101
 Metroka Jonathan 481 Newell Dr Huntingdon Vy Pa 19006
 Metropex Corporation Act No 2 Upso and Ct House Rm 1008 Pittsburgh Pa 15219
 Metropolitan Life Insurance 4720 Old Gettysburg Road Attn: Connie Fromm Mechanicsburg Pa 17055
 Metropolitan Auto Repair & Salvage 1331 39 S Juniper St Philadelphia Pa 19147-4909
 Metropolitan Cremation Society Inc 1428 S 3rd St Philadelphia Pa 19147
 Metropolitan Life Insurance Company 500 Schoolhouse Rd Johnstown Pa 15904-2929
 Metropolitan Anesthesia Services 246 Wheatshaf Lane Langhorne Pa 19047
 Metros Excavating 298 Morgantown St Uniontown Pa 15401
 Metrotel Wirelless Inc 3865 William Penn Hwy Monroeville Pa 15146
 Metrowest Medical Center P.O. Box 828485 Philadelphia Pa 19182
 Metsger James E 1431 Crafton Bl Pittsburgh Pa 15205-3644
 Mettee Mary E 136 Whitely Terr Darby Pa 19023
 Mettlema David 1260 Woodlane Ave #45 Springfield Pa 19064
 Mettler Dale L Jr 201 W Main St Pen Argyl Pa 18072-1953
 Mettler Kathryn V 148 Colmar Avenue Colmar Pa 18915-0000
 Mettler Shawn Rr 6 Box 6221 Stroudsburg Pa 18360
 Mettler Terry A 1136 Park Ave Bensalem Pa 19020-4652
 Metwalli Ferial A 7306 Sherwood Rd Philadelphia Pa 19151-2229
 Metz & Associates Ltd 2 Woodland Drive Dallas Pa 18612
 Metz Adam C 26 Willow Street Plymouth Pa 18651
 Metz Adam L 140 Hickory Road Carlisle Pa 17013-9704
 Metz Alfred 138 Hazelwood Ave Pittsburgh Pa 15207
 Metz Carrie I 2025 Water St Lebanon Pa 17046-1841
 Metz Charles B 1219 Pallas St N Braddock Pa 00000-0000
 Metz Cosimina R 138 Hazelwood Ave Pittsburgh Pa 15207
 Metz Doreen M Po Bx 204 Sharpsville Pa 16150
 Metz Dorothy F 707 Grantham Court Southampton Pa 18966-4551
 Metz Emmi 14 Am Rutschlehen 6 Frankfurt Main Fechenheim W Fo 00000-0000
 Metz Heather L 102 Marra Ave Washington Pa 15301
 Metz Jeannie J Woodstock Ave Po Box 1053 Hopwood Pa 15445-0000
 Metz Jeffrey S 249 E New St Lancaster Pa 17602-2005
 Metz Jerred 6200 Jackson St Pittsburgh Pa 15206-2209
 Metz Jessica E 707 Reed Ave San Diego Ca 92109
 Metz Lori K 802 Center Ave Pittsburgh Pa 15202-2504
 Metz Mildred 870 N Buhl Farm Dr Hermitage Pa 16148-1556
 Metz Rachelle A 62d Reeseaman Ct Waynesburg Pa 15370-0000
 Metz Robert Locust Milton Pa 17847
 Metz Roger A Martha St Hopwood Pa 15445-0000
 Metz Ronald 1403 Stotesbury Road Wyndmoor Pa 19038-7443
 Metz Dot B 5235 Greenway Ave Philadelphia Pa 19143-5013
 Metzendorf Diane C/O Diane Kroungold 441 Gainsboro Road Drexel Hill Pa 19026-0000
 Metzger Jayne 2904 Espy Ave Pittsburgh Pa 15216-2017
 Metzger Living Trust 70 Cherry St Etna Pa 15223-2250
 Metzgar Iva M 859 Philadelphia Rd Easton Pa 18042-6560
 Metzger Chad A 301 Norristown Road Apt B201 Ambler Pa 19002-2677
 Metzger Cristina M 10 Loop Rd Watsonville Pa 17777-9100
 Metzger Devin Martin 208 Erhardt Dr Pittsburgh Pa 15235-1716
 Metzger Jacquelyn A 130 Whitely Ter Darby Pa 19023-2220
 Metzger Joan L Estate of 122 Longview Ave Pennel Pa 19047-0000
 Metzger John 911 Gainsway Rd Yardley Pa 19067-3069
 Metzger Kenneth E 373 Spahr St Pittsburgh Pa 15232-2009
 Metzger Kevin S 16 Driscoll Drive Ivyland Pa 18974
 Metzger Lilian L Apt 562 8580 Verree Rd Philadelphia Pa 19111-1383
 Metzger Mary C 911 Gainsway Rd Yardley Pa 19067-3069
 Metzger Michael J 2050 Chestnut Rd Coopersburg Pa 18036-9048
 Metzger Nadine M 1008 1st St Mc Kees Rocks Pa 15136-3420
 Metzger Pamela A 10 Loop Rd Watsonville Pa 17777-9100
 Metzger Rebecca A 524 N Montour St Montoursville Pa 17754-1304
 Metzger Robert C/O Reading Public Museum 500 Museum Rd Reading Pa 19611-1425
 Metzger Roberta R 1514 W Marshall St Apt 406 Norristown Pa 19403
 Metzger Thelma A 301 Norristown Road Apt B201 Ambler Pa 19002-2677
 Metzger Theresia 1303 Basswood Ambler Pa 19002
 Metzger Wicksham Knauss & Erb Pce James F Carl Esquire For: Elai Po Box 5300 Harrisburg Pa 17110-0300
 Metzinger Catherine 2355 N Leithgow Philadelphia Pa 00000-0000
 Metzinger Gene F 3016 Pine Tree Ter Erie Pa 165061624
 Metzinger Verna I 205 Abington Ave Apt 1 Jenkintown Pa 19046
 Metzler Brothers Transport Inc Po Box 265 Duncansville Pa 16635
 Metzler Frances Apt C1 9414 Roosevelt Blvd Philadelphia Pa 19115
 Metzler Robert 1039 Route 221 Marathon Ny 13803-9998
 Metzler William T 4 Lelia St Pittsburgh Pa 15211-2227
 Mexican American Athletic Civic Associat 1330 Cotton St Reading Pa 19602-2114
 Meyer & Eckenrode 200 Third Ave Carnegie Pa 15106
 Meyer Alex Jeffrey Hc 62 Box 22 Honesdale Pa 18431-9314
 Meyer and Flaherty Agent Acct 374 2 Gateway Ctr Pittsburgh Pa 15222
 Meyer and Flaherty Trust Fd Acct 374 2 Gateway Ctr Pittsburgh Pa 15222
 Meyer Ann 500 E Marylyn Ave State College Pa 16801
 Meyer Anna 2356 N Cleveland Philadelphia Pa 19100
 Meyer Anna 2356 N Cleveland St Philadelphia Pa 19132-4327
 Meyer Betty 3400 Red Lion Rd Philadelphia Pa 19114-1367
 Meyer Bradley A 575 Alger Street Pittsburgh Pa 15207
 Meyer Cheryl 215 South 4th Street Apt B Apollo Pa 15613
 Meyer Clifford 4711 Windsor Ave Philadelphia Pa 19143-3516
 Meyer Cora First 1 1101 Etola St Pittsburgh Pa 15212-2215
 Meyer Dorothy A 3917 Brandon Rd Pittsburgh Pa 15212-1503
 Meyer Eckenrode Insurance Grou 200 3rd Ave Carnegie Pa 15106-2600
 Meyer Elise 400 E Comly St Philadelphia Pa 19120-1124
 Meyer Elizabeth A 5735 Dellaglen Ave Pittsburgh Pa 15207-2084
 Meyer Florine A 227 Sterling St Pittsburgh Pa 15210
 Meyer Frances R 153 W Manheim St Philadelphia Pa 19144-3656
 Meyer Fritzie S 1901 Jfk Blvd #1313 Philadelphia Pa 19103
 Meyer G A 119 Flagstaff Road Philadelphia Pa 19115-0000
 Meyer George C St Francis Industrial School Edgington Pa 00000-0000
 Meyer George W Jr 10918 Frankstown Rd Apt 912 Pittsburgh Pa 15235-3073
 Meyer Howard C 2168 Lewis St White Oak Pa 15131-2910
 Meyer Jason 900 Tulip Tree Drive Lebanon Pa 17042
 Meyer Jeanne E 4010 Powell Rd Brookhaven Pa 19015
 Meyer Jeanne F 300 Wilson Dr Pittsburgh Pa 15235-1738
 Meyer Jeffrey A Hc 62 Box 22 Honesdale Pa 18431-9314
 Meyer John Richard Cust 301 Sharon Court King of Prussia Pa 19406
 Meyer Kenneth 6217 Trotter St Philadelphia Pa 19111-5811
 Meyer Kim 4711 Windsor Ave Philadelphia Pa 19143-3516
 Meyer Kimberly A 2305 Perricrest Dr Pittsburgh Pa 15220-3924
 Meyer Kimberly Hc 62 Box 22 Honesdale Pa 18431-9314
 Meyer Laura Ann 13 Smeach Dr Hanover Pa 17331-0000
 Meyer Marilyn 29 Pine Creek St East Stroudsburg Pa 18301
 Meyer Matilda 2734 N 2nd St Harrisburg Pa 17110
 Meyer Mitchel 1000 River Rd Suite 250 Eagles Eye Inc. Conshohocken Pa 19428
 Meyer Phyllis D 126 Morningside Circle Wayne Pa 19087-2961
 Meyer Randy D 2349 Cypress Dr Harrisburg Pa 17110
 Meyer Raymond 3031 Baltz St Philadelphia Pa 19121-4405
 Meyer Richard D 575 Alger Street Pittsburgh Pa 15207
 Meyer Salvatore Po Box 348 Tafton Pa 18464
 Meyer Stephanie Ann 301 Sharon Court King of Prussia Pa 19406
 Meyer Suzanne Hc 62 Box 24 Tyler Hill Pa 18469-9706
 Meyer Virginia A 620 Gibbons St Scranton Pa 18505-3333
 Meyer W Abrams Trust Uw 09/01/66 101 W City Ave Box 2245 Bala Cynwyd Pa 19004-0000
 Meyer Walter Rr 2 Box 2070b Wampum Pa 16157-9304
 Meyerhoffer Terry R 125 Poplar Ln Elizabethtown Pa 17022-8505
 Meyerle Jamie 9 Margin Turn Levittown Pa 19056
 Meyerle Susan 11710 Telfair Rd Philadelphia Pa 19154
 Meyerovich Bella 5 Parkview Court Newtown Pa 18940-1186
 Meyers Amy L 1517 Wayne Ave York Pa 17403
 Meyers Anna C/O Diane Charles 918 Milton Street Pittsburgh Pa 15243
 Meyers Brenda A 105 Arbor Ridge Drive Warrington Pa 18976-3605
 Meyers Bridget 1020 Tyler Ave Darby Pa 19023-1104
 Meyers Caleb Parents of 17 Grandview Village Road New Derry Pa 15671

Meyers David C 105 Arbor Ridge Drive Warrington Pa 18976-360
 Meyers David S Rr 1 Box 448 Houtzdale Pa 16651
 Meyers Deborah 167 Tiber Street T Fidler Philadelphia Pa 19140
 Meyers Emma 217 Gypsy Lane Wynnewood Pa 19096-0000
 Meyers Francis 616 E Thelma St Philadelphia Pa 19120-4617
 Meyers Gary M 9 Sugarbrook Rd 2 Malvern Pa 19355
 Meyers Harry J 2523 Greenboro Ln Pittsburgh Pa 15220-4043
 Meyers Henry 2262 Shady Avenue Pittsburgh Pa 15217-2314
 Meyers Henry Jeanette Meyers Jt Ten 2262 Shady Ave Pittsburgh Pa 15217-2314
 Meyers Hielg 2211 Cumberland St Lebanon Pa 17046-3301
 Meyers J R P O Box 307 Saint Thomas Pa 17252
 Meyers Jeanette 2262 Shady Avenue Pittsburgh Pa 15217-2314
 Meyers Jody 18 Gooseneck Rd Levittown Pa 19057-3421
 Meyers John J 2327 N Woodstock St Philadelphia Pa 19132-4827
 Meyers John P 217 Gypsy Lane Wynnewood Pa 19096-0000
 Meyers Juanita V 806 Pleasant Ave Boothwyn Pa 19061-3717
 Meyers Kristie A 4150 Thistlewood Rd Hatboro Pa 19040-2525
 Meyers Lillian 362 W Nesquehoning St Easton Pa 18042-6561
 Meyers Lloyd H 236 Walnut St Columbia Pa 17512-1115
 Meyers Marie 2634 S Jessup St Philadelphia Pa 19148-4414
 Meyers Mariel Po Box 2205 Philadelphia Pa 19103-0205
 Meyers Mary J 55 Chapman Ave Doylestown Pa 18901
 Meyers Matthew S 2038 E York St Philadelphia Pa 19125-1635
 Meyers Philip N 1517 Wayne Ave York Pa 17403
 Meyers Phyllis B 1251 Rural Av 326 Williamsport Pa 17701-1694
 Meyers Raymond Estate of C/O Bill Myers 2021 Jane Street Pittsburgh Pa 15203
 Meyers Roy R C/O Girard Bank Po Box 8337 Philadelphia Pa 19101-0000
 Meyers Ruby 2656 N Myrtlewood St Philadelphia Pa 19132-3041
 Meyers Sharon 40 Meng Road Pottstown Pa 19464
 Meyers Shirley K 5600 Munhall Rd Apt 316 Pittsburgh Pa 15217-2039
 Meyers Sophia 160 Ramage Rd Pittsburgh Pa 15214
 Meyers Sophie C 160 Ramage Rd Pittsburgh Pa 15214
 Meyers Stephen J 1800 Two Penn Center Plaza Philadelphia Pa 19102
 Meyers Steve 130 Parade Hill New Canaan Ct 6840
 Meyerson J I 114 Beechmont Rd Pittsburgh Pa 15206
 Meyhoefer Aria 5170 Beeler St Apt 2 Pittsburgh Pa 15217
 Meyre George 13 Smeach Dr Hanover Pa 17331-0000
 Mezack Paul S Uss Guam Lph 9 E Div Fpo Ae 9563
 Mezei Magdalene K 102 Boone Rd Trafford Pa 15085-9756
 Mezger Eugene 445 W Wingohocking St Philadelphia Pa 19140-1536
 Mezrow Steven 143 Woodside Road Ardmore Pa 19003
 Mezvinsky Edward 535 Greystone Rd Merion Sta Pa 19066-0000
 Mezvinsky Marc 535 Greystone Rd Merion Sta Pa 19066-0000
 Mezvinsky Marc M 815 N Woodbine Ave Narberth Pa 19072-1430
 Mezzico Marie 3450 Almond St Philadelphia Pa 19134-5417
 Mf Corporation 3070 Bristol Pike Plaza 2 Ste Bensalem Pa 19020-0000
 Mf Trolio Science Scholarship Fund 277 Elephant Rd A Perkasie Pa 18944-4110
 Mfc & Rpc 661 Bristol Pike Bensalem Pa 19020-0000
 Mfd Pittsburg 1451 Lebaon School Road West Mifflin Pa 15122
 Mfg Traders Trust Co 1 Fountain Plaza Buffalo Ny 14023
 Mg Industries 3 Great Valley Pkwy Malvern Pa 19355
 Mg Industries Inc 3 Great Valley Pkwy Malvern Pa 19355
 Mgeni Enea S 312 S Morris Ave Apt C Crum Lynne Pa 19022
 Mgmt Walnut C 5568 Forbes Ave Pittsburgh Pa 15217-1126
 Mgr Switch Svc Admin 1119 16th St Altoona Pa 16601-3118
 Mhj Inc P O Box 337 Paoli Pa 19301
 Mhlanga Karl Zanele B 331 N State St Philadelphia Pa 19104-4628
 Mi Mary J 228 Fitzwilliams Rd Bryn Mawr Pa 19010
 Mi Sophath 2233 South 7th Street Philadelphia Pa 19148
 Miah Khoshru 6271 Souder Street #A Philadelphia Pa 19149
 Miah Md Y 305 19 West Main Street Lansdale Pa 19446
 Mial Scott M P O Box 19362 Pittsburgh Pa 15221-3674
 Miale Ernest 121 Sistersville Place Jefferson Pa 15344
 Miami Subs Real Estate Corp C/O Nathans Famous Inc 1400 Old Country Rd Westbury Ny 11590-5156
 Mian Asif A 823 Jackson St Philadelphia Pa 19148
 Mian Enterprises Inc 110 Simpson Ferry Road Mechanicsburg Pa 17055
 Mian Nabeela Z 8 Parkland Dr Mountain Top Pa 18707
 Mianulli Vincent J 1628 S 4th St Philadelphia Pa 19148-1303
 Mibly Eric C Apt B 104 W Montgomery Ave Ardmore Pa 19003
 Mic Michael Bowers 411 N Middletown Rd Apt A313 Media Pa 19063-4404
 Micale Lucy M 1103 Rockridge Rd Cheswick Pa 15024
 Micciche Meredith N 1549 Reservoir Ave Roslyn Pa 19001-0000
 Miceli Anthony L P O Box 657 Mt Pocono Pa 18344-0657
 Miceli Joanne P O Box 657 Mt Pocono Pa 18344-0657
 Micenc Paul 5203 Marlowe St Philadelphia Pa 19124-1329
 Michael & Edy Mills Rev Lv Tr 169 Georgetowne Avenue Pittsburgh Pa 15229
 Michael Albano 352 C Albanus St Phila Pa 19120
 Michael Alberta E 7133 Louise Rd Philadelphia Pa 19138-2028
 Michael Angelo Painting 1210 Union Blvd Allentown Pa 18109-1503
 Michael Baker Jr Inc Raymond A Hartle P E 420 Rouser Rd Bldg 3 Coraopolis Pa 15108
 Michael Becker Esq 21 S 12th St 800 Stephen Girard Bldg Philadelphia Pa 19107-3621
 Michael Bernado A 416 N 21st St Camp Hill Pa 17011
 Michael Brandon A 9649 Old Waterford Rd Erie Pa 16509-5663
 Michael C Susaneck 3028 Huxley Pittsburgh Pa 15204-2222
 Michael Catherine L 516 Kensington Rd Apt 7 Lancaster Pa 17603
 Michael Craig A 8161 Sharon Mercer R Mercer Pa 16137-3033
 Michael D Hulst 403 N. Main Street Port Allegany Pa 16743
 Michael D Nelson 219 E Willow Grove Avenue #C-2 Philadelphia Pa 19118
 Michael Dawson Md Po Box 27 Pottsville Pa 17901-0027
 Michael Ermola 50 Edward Rd Hatboro Pa 19040
 Michael Estate 1228 New Rodgers Rd Apt D5 Levittown Pa 19056-1610
 Michael F C 1500 Market St 12th Fl E Twp Philadelphia Pa 19102
 Michael Fred 1616 Shipyard Blvd Suite 225 Wilmington Nc 28412
 Michael Gallagher Robert The Prudential 4473 Hammerville Rd Bethlehem Pa 18017
 Michael Heinrich Funeral Home 219 Min St Claysville Pa 15323
 Michael Hostler Cmu Smc 2070 5032 Forbes Aven Pittsburgh Pa 15289
 Michael J Horvath 800 North Bell Ave Carnegie Pa 15106
 Michael J Millen 11060 Old Trail Rd North Huntingdon Pa 15642
 Michael Joseph A 1037 Mulberry St Reading Pa 19604-2203
 Michael Kiryk 3040 Pitchfork Lane Mckees Rocks Pa 15136
 Michael Kristine A 224 S Fieldstone Ct Yardley Pa 19067-5712
 Michael Lamb Acting Prothonotary 414 Grant St Pittsburgh Pa 15219
 Michael Linton Michael Linton 1530 Valley Center Pkwy Bethlehem Pa 18017
 Michael Louhran 305 Tracey Lane Perkasie Pa 18944
 Michael Mackay 105 Somers Drive Downingtown Pa 19335-0000
 Michael Margaret P 508 Gill Hall Rd Clairton Pa 15025-3230
 Michael Michael Estate of 1817 Rose Arbor Ave Pittsburgh Pa 15207
 Michael N Rutter Rev Tr 402 120 21 E Market St York Pa 17401-1205
 Michael Nelson Bucci Arc 726 S Hutchinson St Philadelphia Pa 19147-2711
 Michael of Estate of 321 W 8th Ave. Fl 2 Homestead Pa 15120
 Michael P U 636 Louise Rd Glenside Pa 19038
 Michael Pagnano Michael Pagnano 8 Barclay Ct Somerset Pa 8773
 Michael Pertschuk Md 255 S 17th St 30th Fl Philadelphia Pa 19103-0000
 Michael Picariello M D 602 E Marshall St West Chester Pa 19380
 Michael Remshard 2227 Brandywine St. Philadelphia Pa 19130
 Michael Ryan 830 Old Lancaster Rd Bryn Mawr Pa 19010
 Michael Savar Dba Michael Scott 6 North 9th Street Dabry Pa 19023-2101
 Michael Schaefer 869 Biglerville R163d Gettysburg Pa 17325
 Michael Sol J 55 S Gallatin Avenue Uniontown Pa 15401
 Michael Stanley P Md 3401 N Broad St Philadelphia Pa 19140
 Michael Stephen Jr 319 Franklin St Bethlehem Pa 18018-5337
 Michael V Baio Md 6549 Media Street Philadelphia Pa 19151
 Michael Weiss 722 Chestnut St Philadelphia Pa 19106-3201
 Michael Weisser A Michael A Weisser 328 N Craig Street Apt 1a Pittsburgh Pa 15213
 Michael William T 1019 Midland Ave York Pa 17403-3339
 Michael Yench P 4223 Cottman Ave Phila Pa 19135-1117
 Michaels Blair A Jr Mr 303 Simons Rock Rd Penn Run Pa 15765
 Michaels Charles J 5192 Grove Rd Pittsburgh Pa 15236-1656
 Michaels James T 1204 Penn Ave Jeannette Pa 15644
 Michaels Linda 1310 N Walnut St Phila Pa 19131
 Michaels Michael 7943 Buffalo Rd Harborcreek Pa 16421
 Michaels of Mt Washington 216 Shiloh Street Pittsburgh Pa 15211
 Michaels Restaurant 203 Kennemouth Rd Somerville Pa 15864
 Michaels Sharon D Rr 4 Box 127 New Castle Pa 16101-9610
 Michalsen Andrew C 345 Birch Rd Malvern Pa 19355-1645
 Michailov Vitaliy 7634 Leonard St Philadelphia Pa 19116
 Michailov Vitaliy 7634 Leonard St Philadelphia Pa 19152-0000
 Michalak Matthew C 612 S Bambury St Philadelphia Pa 19146
 Michalak Sally A C/O Colburn 3922 Conrad Rd Erie Pa 16510-3516
 Michalik Jacqueline 700 Spruce St Kulpmont Pa 17834-1329
 Michaliszyn Mary 1510 Melia Dr Pittsburgh Pa 15234
 Michalopouls Constanti T 1317 Irving Street Northwest Washington Pa 20010-2313
 Michalowicz Elizabeth E 1403 Sugar Run Rd Venetia Pa 15367-1510
 Michalowski Edward 760 N 22nd St Philadelphia Pa 19130-2604
 Michalski Katharine 701 North Providence Road Media Pa 19063-0000
 Michalski Mary 210 Monroe St Philadelphia Pa 19147-3309
 Michalski Mary L Orangeville Nrsrg Rehab Rr 2 Box A1 Orangeville Pa 17859-0000
 Michalski Walter 1351 Anderson Rd Pittsburgh Pa 15209
 Michalski Walter 916 Constance St Pittsburgh Pa 15212-5017
 Michaluk Edna 201 E Wildey St Philadelphia Pa 19125-4136
 Michaluk Frances 201 E Wildey St Philadelphia Pa 19125-4136
 Michaluk Maryellen 201 E Wildey St Philadelphia Pa 19125-4136
 Michaluk Phyliss 201 E Wildey St Philadelphia Pa 19125-4136
 Michaud Gladys 144 Douglas Rd Kutztown Pa 19530-9099
 Micheal William M 363 Sugarcreek Dr Franklin Pa 16323-5643
 Miceau Theresa Rr 10 Box 100 York Pa 17404-9810
 Michel Brenda L 212 Sweetbriar Rd Morrisville Pa 19067-0000
 Michel Ellsworth S 301 Hawarden Rd Springfield Pa 19064-2603
 Michel Florence 2045 E Cambria St Philadelphia Pa 19134-4029
 Michel Janet E 864 Whitby Ave Yeadon Pa 19050-3510
 Michel Jean Claude 38 S 5th Ave Coatesville Pa 19320-3649
 Michel Mair Eched 325 Florence Ave Jenkintown Pa 19046
 Michelangelo Samson 1815 J F Kennedy Blvd Apt 1913 Philadelphia Pa 19104-6121
 Michele Kemmerer R.D. #3 Box 293-31 Tamaqua Pa 18252
 Michele Lisa C P.O. Box 3 Rochester Mills Pa 15771
 Michele Norine P.O. Box 3 Rochester Mills Pa 15771
 Micheli David 72 N 2nd St Apt 2b Philadelphia Pa 19106-4505
 Michell Alice M 585 B St Kng of Prussia Pa 19406-2753
 Michell J K 2034 Margaret St Philadelphia Pa 19124
 Michell Luly 1088 Broadmoor Rd Bryn Mawr Pa 190101934
 Michell Sara E Po Box 25 Royersford Pa 19468-0025
 Michelle Gordon 175 Bustleton Pike Feasterville Pa 19053
 Michelle Krause 753 Peach Street Peckville Pa 18452-1209
 Michelle Lucatorto 580 S Aiken Ave Ste 300 Pittsburgh Pa 15232
 Michelle R. Cozzi 11104 Kirby Dr Philadelphia Pa 19154
 Michelle Rodriguez 5728 Elwood St Apt 7 Pittsburg Pa 15232
 Michelle Sligar 94 S 25th St Pittsburgh Pa 15203-2238
 Michelone Lenora Rr 1 Box 224 Williamsburg Pa 16693-9663
 Michelotti Kathleen 3301 Gass Avenue Pittsburgh Pa 15212
 Michels Kathryn E 2159 Mill Ridge Ln Quakertown Pa 18951
 Michels Kenneth J 162 W Wedgewood Dr Pittsburgh Pa 15229-1026
 Michels Kenneth J 2152 Straws Lane Pittsburgh Pa 00000-0000
 Michelsen Louis 558 Beinhower Rd Eters Pa 17319
 Michelsen Lyndsey Marie 2725 Parkchester Arlington Tx 76015-1016
 Michelsen Tracey L 558 Beinhower Rd Eters Pa 17319
 Michelson Julia H 320 S 42nd St Philadelphia Pa 19104-4016
 Michener Gruiol 747 S 21st St Harrisburg Pa 17104-2402
 Michener Philip E 6283 Greenhill Rd New Hope Pa 18938-9646
 Michetti Agnes 7355 Theodore St Philadelphia Pa 19153-2211
 Michigan National Bank 1111 Old Eagle School Rd Attn: Ike Long Chesterbrook Pa 19087
 Michigan State Disbursese Po Box 30350 Lansing Mi 48909
 Michini Josephine 639 E Woodlawn St Philadelphia Pa 19144-1317
 Michna Inc Suite 20 Co Tbl Inc Allentown Pa 18104
 Michner Barbara A 60 S County Line Rd Apt C2 Souderton Pa 18964
 Michner Marion B 60 S County Line Rd Apt C2 Souderton Pa 18964
 Micholik Peter Walter 794 Peeksville Rd Locust Grove Ga 30248
 Michowski Mildred 1110 Braber North Side Pittsburgh Pa 99999
 Micic Ljubisa 510 Route 6 and 209 Suite 8 Milford Pa 18337-7615
 Mick Andrew F 1228 Richard Ln Fstrvl Trvose Pa 19053-4162

- Mick Marie Ritchie Mildred L Estate of 1700 Market St. Ste 3050 Philadelphia Pa 19103
- Mickelson Edith E 12 Peacock Dr Carlisle Pa 17013-9034
- Mickens Robert L 386 1/2 E Upsal St Philadelphia Pa 19119
- Mickes Jamy 609 W Market St West Chester Pa 19380
- Mickey Gerald 6027 Large St Philadelphia Pa 19149-3225
- Mickey Jean 106 Meadow Dr Trafford Pa 15085-1406
- Mickle Kevin J 180 Windsor Rd Washington Pa 15301
- Mickler Hesta 1710 N Edgewood St Philadelphia Pa 19151-3913
- Mickley Arlene M 120 N Poplar St Allentown Pa 18102
- Micklo Irene 78 Oliver St Swoyersville Pa 18704-1907
- Micklow Joseph John 352 Unity Cemetary Road Latrobe Pa 15650
- Mickno Francis P 323 W Somerset St Philadelphia Pa 19133-3126
- Micolowski Mary 131 N Canal St Shickshiny Pa 18655-1326
- Mickowski Rita 4218 Rosewood Road Schnecksville Pa 18078
- Micks Dodge 31 Mainsgate St Pittsburgh Pa 15205-2247
- Mickulik William 114 Dennison Ave Wyoming Pa 18644
- Micolta Jorge Jr 401 South Bellevue Avenue Apartment S 6 Pennndel Pa 19047
- Micolucci Richard F Po Box 2084 Aston Pa 19014-0000
- Micozzi Giuseppe 312 Kenmore Road Havertown Pa 19083
- Micro Business Association 1951 Fruitview Pike Lancaster Pa 17601
- Micro Center Business Sal Po Box 848 Hilliard Oh 43026-0848
- Micro Switch / Honeywell Po Box 90180 Albuquerque Nm 87199
- Micromate 3025 Barnesdale Rd Bethlehem Pa 18017-0000
- Microsurgery Hand Reconstructive Orthopaedics 300 State St Ste 205 Erie Pa 16507-1429
- Microtek Solutions Po Box 14320 Springfield Mo 65814
- Mid America Clinic P O Box 642263 Pittsburgh Pa 15264-0000
- Mid America Clinical Laborator Po Box 642263 Pittsburgh Pa 15264
- Mid Atlantic Aaa 2040 Market St. Philadelphia Pa 19103
- Mid Atlantic Capital Corporation The Times Building 336 4th Avenue Pittsburgh Pa 15222-201
- Mid Atlantic Claim Processing 1585 Paoli Pike C-2680 West Chester Pa 19380
- Mid Atlantic Consultants 252 W Swamp Rd #36 37 Doylestown Pa 18901-2422
- Mid Atlantic Corpora 1201 Fulling Mill Rd Middletown Pa 17057
- Mid Atlantic Medical Attn: Pat Stover 530 Marshall Ave Pittsburgh Pa 15214
- Mid Atlantic Octel User's Group C.O D. Kahn Carpenter Tech. Po Box 14662 Reading Pa 19612-4662
- Mid East Oil Co 255 Airport Rd Indiana Pa 15701-8944
- Mid Island Mortgage Corporation P O Box 77409 Ewing Nj 8623
- Mid Port Collision & S 1998 W. Harrisburg Pike Middletown Pa 17057-491
- Mid Valley Hospital P O Box 1489 Scranton Pa 18501-1489
- Mid Valley Industrial Park 3300 First National Tower Louisville Ky 40202
- Mida Po Box 7618 Philadelphia Pa 19101
- Midas Muffler 3141 Lehigh St Allentown Pa 18103
- Midatlantic Aaa 3744 West Chester Pike Newtown Sq Pa 19073-3224
- Mid-Atlantic Insurance Co. 415 West Main Street Lansdale Pa 19446
- Midatlantic Insurann 971 North 32nd Str Allentown Pa 18104
- Mid-Atlantic Region Assoc Dept of History Crc 1700 Spring Garden St Philadelphia Pa 19130
- Middaugh Michael P 1106 N 2nd St Harrisburg Pa 17102-3123
- Middaugh Roberta B 1106 N 2nd St Harrisburg Pa 17102-3123
- Middel Anthony J 826 Spring Garden St Easton Pa 18042
- Middle Atlantic Intercoll Sailing Association 1500 Santa Barbara St San Diego Ca 92107
- Middle Town Pharmacy 101 S Union St Middletown Pa 17057
- Middlesex Emerg Phys Po Box 7102 Lancaster Pa 17604
- Middleswarth Bret I 500 Meadow Lane Middleburg Pa 17842-0000
- Middleswarth David B 500 Meadow Lane Middleburg Pa 17842-0000
- Middleton Annette 29 Upland Road Havertown Pa 19083-4408
- Middleton David Michael 1888 N W 88th Way Coral Springs Fl 33065
- Middleton Jason D 22 B Morgantown Street Uniontown Pa 15401
- Middleton Richard J 363 North 3rd St Lebanon Pa 17042
- Middleton Ronald N 4508 Regent St Philadelphia Pa 19143-3723
- Middleton Ruth A Rr 1 Coatesville Pa 19320
- Middleton Thomas R 1206 N Valley Rd Pottstown Pa 19464-2438
- Midfirst Bank 999 West Grand Blvd Suite 100 Oklahoma City Ok 73118
- Midgett Beverly S Far Horizon Somerset Po 00000-0000
- Midgett Ryan 214 East Beechtree Lane Wayne Pa 19087
- Midri Vingenza 1725 S 10th St Philadelphia Pa 19148-1642
- Midlantic Data Systems Inc 7705 Progress Cir W Melbourne Fl 32904
- Midlantic Securities Corp 1500 Market Street Suite 1440 Philadelphia Pa 19102
- Midnight Metal Company 8053 Cresco Ave Philadelphia Pa 19136-2226
- Mid-State Bank & Trust Co Box 2007 Altoona Pa 16603
- Mid-State Microfilm Inc Rd #4 Box 566 Altoona Pa 16601
- Midzianowsky Diane D 220 1 2 Erie Ave West Aliquippa Pa 15001
- Mieczkowski Henry S 1019 Hoffnagle Pl Philadelphia Pa 19111-1438
- Miedzinski Stephen 3808 Dalewood St Pittsburgh Pa 15227-3510
- Miehle Kari J 922 Longview Court Wilmington De 19810
- Mielcarek Agnes 22 Shenango Blvd Farrell Pa 16121-0000
- Mielcarek Anthony J 22 Shenango Blvd Farrell Pa 16121-0000
- Mielcarek Lorraine M 118 S 19th St Pittsburgh Pa 15203-1834
- Miele Annachina J Granite Farms Estates 1343 W Baltimore Pike Apt B-10 Wawa Pa 19063-5519
- Miele Appliances Inc 22d Worlds Fair Drive Somerset Nj 8873
- Mielke Andreas 205 Hawthorn Road King of Prussia Pa 19406
- Mielke William James 1067 Smithton Ave Pittsburgh Pa 15212-2448
- Mielo Stephen D 210 Reilly St Dunmore Pa 18512
- Mientkiewicz Joseph Ttee C/O Bill Eckert 821 State St Erie Pa 16501
- Mierwinsky Alex Jr 812 Maple Hts Rd Windber Pa 15963
- Mierzwinski Stephanie 4329 E Stiles St Philadelphia Pa 19124-4129
- Mieskolainen Caroli 6028 Lindbergh Blvd Philadelphia Pa 19142-3428
- Miezan Beatrice T 907 Cliveden St Apt 5 Philadelphia Pa 19119
- Miga Steven J 4011 Wilson Ave Bethlehem Pa 18020
- Migali Mary 2907 S Smedley St Philadelphia Pa 19145-4825
- Migliorato Emerick 2400 Ardmore Blvd Pittsburgh Pa 15221
- Migliore Angelo R 110 Crosswyns Dr Beaver Falls Pa 15010
- Migliorino Frank 644 Mifflin Rd Pittsburgh Pa 15207
- Mignacca John J 528 Hazelwood Ave Pittsburgh Pa 15207
- Mignano Joseph J Po Box 515 Dingmans Fry Pa 18328
- Mignona Joseph V 239 Harrogate Rd Wynnewood Pa 19096-3131
- Migona Debra Lee 461 Manor Rd Wexford Pa 15090-8731
- Miguel A Marrero Md Pc 1050 Bower Hill Road Suite 304 Pittsburgh Pa 15243-0000
- Miguel Camille 1016 Washington St Reading Pa 19604
- Miguel David 6232 E Roosevelt Blvd Philadelphia Pa 19124
- Miguel James 5817 N Philip St Phila Pa 19120
- Miguel John 6232 E Roosevelt Blvd Philadelphia Pa 19124
- Migyanko Mary Rr 4 Box 137 Uniontown Pa 15401-9150
- Mihaela Biscoveanu Suite 930 555 City Line Ave Bala Cynwyd Pa 19004
- Mihalek Dds Stephen J 509 Long Rd Pittsburgh Pa 15235
- Mihalek Dorothy 967 Allengrove St Philadelphia Pa 19124-2409
- Mihalek Jennifer R 103 Alison Rd Apt A-4 Horsham Pa 19044
- Mihalek Robert G 4260 Deerpath Ln Philadelphia Pa 19154-4353
- Mihalick Mary C 1418 Chateau St Pittsburgh Pa 15233-1403
- Mihalick Ruth 211 Wood St Catasauqua Pa 18032-2538
- Mihalik Lillian F 416 Boxwood Ct Mechanicsburg Pa 17055
- Mihalik M C 12 Hastings Dr Blue Bell Pa 19422-2537
- Mihalisis Chrysoula 300 Beechrock Road Honesdale Pa 18431
- Mihalisis Konstantinos 300 Beechrock Road Honesdale Pa 18431
- Mihalko Elizabe 5186 S Mountain Dr Emmaus Pa 18049-4515
- Mihalko Linda P O Box 595 Emmaus Pa 18049
- Mihalko Stephen C 100 Oxford Drive Monroeville Pa 15146
- Mihalko Steve C 100 Oxford Dr Apt 904 Monroeville Pa 15146
- Mihallari Ilir 160 Long Lane Apt#30 Upper Darby Pa 19082
- Mihallik Nellie A Rr 2 Box 511 Uniontown Pa 15401
- Mihalo Helen L 262 Prospect Ave Downingtown Pa 19335
- Mihalovich Louis 125 N 4th St West Hazleton Pa 18202-3978
- Mihalow Kathleen J 400 Berry St Baden Pa 15005-1704
- Mihealsick Teresa Box 102 Allentown Pa 15412-0102
- Mihealsick Teresa M Rr 88 Box 102 Allentown Pa 15412
- Mihealsick Theresa 236 Washington Avenue Charleroi Pa 15022-1443
- Mihelcic Agnes T 199 Main Entrance Dr Pittsburgh Pa 15228-2141
- Mihelcic John P 199 Main Entrance Dr Pittsburgh Pa 15228-2141
- Mihm Harry Friday Street Millvale Pa 15209
- Mihm Julie A 50 Grouse Dr Denver Pa 17517
- Mijo Shawn M Bisys Mony 4250 Crums Mill Road Harrisburg Pa 17112
- Mike Mcconnell 285 Upper Powell St Old Forge Pa 18518
- Mike Piazza Honda 520 Foster St 2nd Floor Philadelphia Pa 19116-3308
- Mike S Foreign Domestic Auto 169 Keystone Rd Chester Pa 19013
- Mike Spaeder Landscaping Inc 3725 Highland Dr Boothwyn Pa 19061-1838
- Mikel Irene Rd 1 West Pa 15089-0000
- Mikell Alma H 31 Cavendish Dr Ambler Pa 19002-4960
- Mikell Ann W Po Box 343 Tunkhannock Pa 18657
- Mikell Lena B Po Box 343 Tunkhannock Pa 18657
- Mikes Auto Glass 310 Brodhead Avenue Bethlehem Pa 18015
- Mikes Food Market 946 Hamilton Farrell Pa 16121
- Mikesell Jennifer 104 Skyline Dr Landenberg Pa 19350
- Mikesell Kirk R 509 West Chestnut St Perkasio Pa 18944
- Mikesell Lois A 53 Patrick Ave Littlestown Pa 17340-1127
- Miketta Rose M 233 Catch Basin Rd Sellersville Pa 18960-0000
- Miklesavage Elaine M Po Box 234 Middleport Pa 17953-0234
- Miklya Jeffrey 1815 Jfk Boulevard #910 Philadelphia Pa 90002
- Mikolay Gregory P 512 Brookdale Drive Pittsburgh Pa 15215
- Mikolosko Elaine M Rt 92 Rr 1 Box 26 Pittston Pa 18643-9701
- Mikolosko Kevin Rt 92 Rr 1 Box 26 Pittston Pa 18643-9701
- Mikosz Dorothy 1924 Brunner St Philadelphia Pa 19140-1702
- Miksiewicz Frank 448 Second Ave #2flr' Warminster Pa 18974
- Mikula Anna 37 N Price St Saint Clair Pa 17970-1066
- Mikulka Keith P 52 5th St Coaldale Pa 18218-1109
- Mikulski Jacquelin 203 Forest Drive C Saylorburg Pa 18353
- Mikulski Melissa A Po Box 277 Shamokin Pa 17872-0277
- Mikulski Wendy A 4040 Presidential Blvd Apt 2008 Philadelphia Pa 19131
- Mikus Mary 1026 Claire Ave Huntingdon Vy Pa 19006-8603
- Mikush Victor J 722 Giffin Ave Canonsburg Pa 17551
- Mikuta Joseph 275 Shirls Ave Washington Pa 15301-4166
- Milakovic Jessilee 34 University Dr Millersville Pa 17551
- Milan McIntyre Agnes Rd 1 Clubhouse Drive West Middlesex Pa 16159-2203
- Milan Mildred Rd 1 Clubhouse Drive West Middlesex Pa 16159-2203
- Milan Sandra L Attn Sandra L Boyd 443 Red Fox Rd Stafford Pa 19087-5404
- Milanese Louise 2344 Perot Street Philadelphia Pa 19130
- Milani James 701 Parkside Ave Pittsburgh Pa 15228-2428
- Milani Stephen V 701 Parkside Ave Pittsburgh Pa 15228-2428
- Milankow Gladys L 620 Dekalb St Bridgeport Pa 19405-1136
- Milano Angel 3024 North Third St Philadelphia Pa 19133-0000
- Milano Norman Jr. 844 Windemere Rd Drexel Hill Pa 19026
- Milano Viola R 2812 S 12th St Philadelphia Pa 19148-4907
- Milanovich Mary M 120 Oak Ave Pittsburgh Pa 15235-4348
- Milards & Co C/O Sei Trust Co Attn Mutual Fund Admin 1 Freedom Valley Dr Oaks Pa 19456
- Milaro Michael 6336 Large St Philadelphia Pa 19149
- Milazzo Esther Mrs Box 68 Indian Lake Star Rt White Haven Pa 18661-0000
- Milazzo John Box 68 Indian Lake Star Rt White Haven Pa 18661-0000
- Milbourne Marjorie H 3434 Tyson Rd Newtown Square Pa 19073
- Milbrand Ramona E 30 N 2nd St Shamokin Pa 17872-5149
- Milburn Fred Paul Ua 10/13/92 220 Donahue Manor Rd #129 Bedford Pa 15522-0000
- Milburn Lydia 33 Lee Avenue Lancaster Pa 17603
- Milburn Marjorie C Ua 10/13/92 220 Donahue Manor Rd #129 Bedford Pa 15522-0000
- Milburn Tracy 821 Washington Avenue Apt 309 Prospect Park Pa 19076
- Milby Jill 12 Jesse Ct 38 Glen Mills Pa 19342-1177
- Milcarek Michael A Jr 913 Vista Glen Dr Bethel Park Pa 15102-2417
- Mildenberg Budd 1237 Red Rambler Rd Jenkintown Pa 19046
- Mildenberger Lynn A 2528 Fox Hollow Dr Pittsburgh Pa 15237-3866
- Mildred Alba 714 Sigel St Philadelphia Pa 19148-1726
- Mildred Kramer 12 E Marshall Ave. Pittsburgh Pa 15214
- Mildred Trammell 117 Tipton St Pittsburgh Pa 15207
- Milechman Eric Neil 1504 Kelton Avenue Apartment 2 L Pittsburgh Pa 15216
- Milenko Mildred H 124 Beechwood Dr Monongahela Pa 15063
- Miles Alma Anne 3410 Kingston Pl Allentown Pa 18104
- Miles Annette Rr4 Box 915 Little Marsh Pa 16950
- Miles Carla A C O Koral Kahn & Koral 8 Penn Center 18th Fl Philadelphia Pa 19103
- Miles Catherine M 5716 Drexel Rd Philadelphia Pa 19131-1204
- Miles Clara J 230 Hewitt Ave Washington Pa 15301-1535
- Miles Corey Rr4 Box 915 Little Marsh Pa 16950
- Miles Dale A Rr 1 Box 825 Knoxville Pa 16928-9769

Miles Diana M 368 Equus Dr Camp Hill Pa 17011
Miles E Scott Jr 1615 E Boot Rd Unt B234 West Chester Pa 19380-6001
Miles Elsie Box 43 Vandergrift Pa 15690
Miles Ethel E Rr 3 Titusville Pa 16354-9803
Miles Hyacinth P 1 Dreher Avenue E Stroudsburg Pa 18301
Miles Hyacinth Po Box 901 Stroudsburg Pa 18360-0901
Miles James C 3324 Garnet Mine Rd Boothwyn Pa 19061
Miles James E 1412 Burley Ave Tyrone Pa 16686-1717
Miles Jane E 270 W Uwchlan Ave Lot 56 Downingtown Pa 19335-3392
Miles Janet 3326 Pine Glen Ct Phoenixville Pa 19460
Miles Janice N 6941 Cedar Park Ave Philadelphia Pa 19138-2001
Miles Jr Franklin A 360 Big Spring Road Etters Pa 17319
Miles Julia B Grundy House 491 Hause Avenue Pottstown Pa 19464
Miles Keith E 2600 Ridge Ave Philadelphia Pa 19121-2610
Miles Marie 1330 Sheets St New Castle Pa 16101-2691
Miles Marion 300 Poplar St Paul A Achenbach Lebanon Pa 17042
Miles Marion A 300 Poplar St Lebanon Pa 17042
Miles Mary E 1539 W End Dr Philadelphia Pa 19151
Miles Mary Estate C/O Harry G Mahoney 215 S Broad St Apt 700 Philadelphia Pa 19107-5318
Miles Michelle D Rr 1 Box 825 Knoxville Pa 16928-9769
Miles Renee 111 Fith Ave. Pittsburgh Pa 15229
Miles Richard A Jr 1301 Washington Ave Tyrone Pa 16686
Miles Robert L 1301 Washington Ave Tyrone Pa 16686-1419
Miles Rose D 1634 N 2nd St Philadelphia Pa 19122-3102
Miles Ruth H Rr 1 Box 387 Lewisburg Pa 17837-9801
Miles Sally L 6220 Sellers St Pittsburgh Pa 15206-4216
Miles To Grow Foundation P.O. Box 355 Chester Heights Pa 19017
Miles William Jr 4302 Dexter St Philadelphia Pa 19128-4912
Milestone Barton N 912 Woodbine Ave Narberth Pa 19072-1433
Milestone Settlement Services 5700 Corporate Dr Ste 500 Pittsburgh Pa 15237-5851
Milestone Theresa 912 Woodbine Ave Narberth Pa 19072-1433
Milet Matthew B 815 Old Thorn Run Coraopolis Pa 15108
Miley Milko 854 6th Avenue Coraopolis Pa 15108
Miley Daniel L 1853 Jericho Dr Warrington Pa 18976-2820
Miley Jacqueline C Po Box 389 Tara Hills Ests Tannersville Pa 18372
Milford Marlene 919 W Locust St Scranton Pa 18504-3534
Milford Valley Farms Rr 1 Box 319 Somerset Pa 15501-9450
Milhimes Richard Green Acres 595 Biglerville Rd Gettysburg Pa 17325-8002
Milhoan Greg N 25 Buttonwood Ave Fl 2 Washington Pa 15301-3925
Milholland Joseph 1200 Madison Drive Yardley Pa 19067
Milia Anne 43 S State St Newtown Pa 18940
Milich Mildred 308 Helen Mc Keesport Pa 99999 Mc Keesport Pa 99999
Milillo Michael T 12418 Wyndom Rd Philadelphia Pa 19154
Milind Vaze Md St Joseph's Hosspital 16th & Girard Street Ste 270 Philadelphia Pa 19130
Militello Sylvia Estate of C/O Atty O'rourke Waretown Nj 8758
Milito Nancy A 1414 Walnut St Apt A Norristown Pa 19401-3512
Milke Charles 3304 N Hancock St Philadelphia Pa 19140-5810
Milke Denis 1013 Mumma Rd Suite 203 Lemoine Pa 17043
Milke Dolores 3010 Rawle St Philadelphia Pa 19149-2507
Milke Louise 3304 N Hancock St Philadelphia Pa 19140-5810
Milkis Martha D 1328 Foxboro Drive Monroeville Pa 15146-4441
Milkis Michael L 1328 Foxboro Drive Monroeville Pa 15146-4441
Milks Barbara 915 Oakmont Ave Erie Pa 16505
Mill Brook Farm Inc 170 Old York Rd New Hope Pa 18938
Mill Carrie 5961 Reach St Phila Pa 19120
Mill Michael Andrew III 1219 Ferry St Easton Pa 18042
Mill Russell 5961 Reach St Phila Pa 19120
Millage Gary P O Box 5 Montandon Pa 17850
Millan Magda Roman 819 W Linden St 3rd Floor Allentown Pa 18101
Millar Jean T 620 Canterbury Lane Sewickley Pa 15143
Millar William F 620 Canterbury Lane Sewickley Pa 15143
Millard Dolores E 3409 Arbor St Philadelphia Pa 19134-1110
Millard Dolores L 114 Washington Park Rd Tunkhannock Pa 18657
Millard Glenda 438 Railroad St Bloomsburg Pa 17815
Millard Joseph P 58 E Orange St Elizabethtown Pa 17022-2538
Millard Larry V Rr 2 Conneaut Lake Pa 16316
Millard Michael R.D. #2 Box 570 Dingmans Ferry Pa 18328
Millard Phyllis 438 Railroad St Bloomsburg Pa 17815
Millard Rosemarie A 601 Mill Race Rd Harrisburg Pa 17112-1326
Millaway John W 1223 Day St Philadelphia Pa 19125-3903
Millicreek Industries Inc 1044 Cedar Lane Wycombe Pa 18980
Millenium Home Health Care 5304 N Broad St Philadelphia Pa 19141
Millenium Investigation Po Box 14597 Philadelphia Pa 19115
Millennium Cable 1155 Phoenixville Pike West Chester Pa 19380
Millennium System Po Box 1196 1088 Beers School Rd Coraopolis Pa 15108
Miller Agnes 36 Fulmer Ave Havertown Pa 19083
Miller Alan L 98 E High St Union City Pa 16438-1151
Miller Albert E 102 N E Lifton Ave Alden Pa 00000-0000
Miller Albert E Frederick J Miller 548 Morningstar Dr Ellwood City Pa 16117-3015
Miller Alexander 1225 Point View Pittsburgh Pa 15206-2355
Miller Alfred T Rr5 Box 5862 Saylorsburg Pa 18353-9228
Miller Alice J Rr 2 Box 2338 Fleetwood Pa 19522
Miller Alice M 132 S Hanover St Apt 3 Carlisle Pa 17013-3438
Miller Allen 1138 W Union St Allentown Pa 18102-4762
Miller Amy 414 Poplar St Warren Pa 16365
Miller Anderson & Sherradd One Tower Bridge West Conshohocken Pa 19428
Miller Anderson & Sherrerd Attn Payroll Dept 195 Broadway 17th Floor New York Ny 10007
Miller Anderson and Sherrerd 195 Broadway 17th Floor New York Ny 10007-3100
Miller Anderson Sherrerd Llp One Tower Bridge West Conshohocken Pa 19428
Miller Andrew Blake 3 Penns Landing S Philadelphia Pa 19147-4351
Miller Ann E 2623 W Ridge Pike Trooper Pa 19403
Miller Ann M 7330 Montour St Philadelphia Pa 19111 Philadelphia Pa 19111
Miller Anna 4469 E Wingohocking St Philadelphia Pa 19124-3634
Miller Anna 5237 Locust Streer Philadelphia Pa 19139-4020
Miller Anna L 208 Walnut St Columbia Pa 17512-1115
Miller Anna L 5237 Locust St Philadelphia Pa 19139-4020
Miller Anna R 537 Elm St Emmaus Pa 18049-2333
Miller Anthony 321 Hqwthorne St York Pa 17404
Miller Antoine 1802 N 54th St Philadelphia Pa 19131
Miller Anton M 143 N Second St St Clair Pa 17970-1029
Miller Arizona H 723 Barclay St Chester Pa 19013-4228
Miller Arlene E 18 N Main St Loganville Pa 17342
Miller Ashley R 1038 Lincoln Highlands Rd Coraopolis Pa 15108
Miller B. Irving Rd 2 Po 212 Fairview Pa 16415
Miller Barbara 208 Conards Mill Road Lincoln University Pa 19352
Miller Barbara 5805 Stockton Rd Rob Rob Philadelphia Pa 19138
Miller Barbara E 255 Slocum Rd Mountain Top Pa 18707-9438
Miller Barbara E Foxdale Village # 1-133 500 E Marylyn Ave State College Pa 16801
Miller Barbara Estate of 430 Kenmont Avenue Pittsburgh Pa 15228
Miller Barbara Po Box 836 Donpra Pa 15033
Miller Beatrice 2690 Woodside Rd Bethlehem Pa 18017-3605
Miller Benjamin 4340 North Carlisle Stree Philadelphia Pa 19140
Miller Bernard W 218 Manor Rd Delmont Pa 15626-1622
Miller Bernice S 800 Penn Center Blvd 601 Laurel Village Pittsburgh Pa 15235
Miller Bertha 478 N Shady Retreat Rd Doylestown Pa 18901
Miller Bertha 915 Lebanon Ave Pittsburgh Pa 15234-2105
Miller Bertha V 209 Spencer Ave Pittsburgh Pa 15227-2127
Miller Beth Ann 12 Michigan Drive Sinking Spring Pa 19608
Miller Bethany 389 Imperial Dr York Pa 17403
Miller Betty 3503 Oleander Rd Sw Huntsville Al 35805
Miller Betty Jean 119 W Mt Pleasant Ave Philadelphia Pa 19119-2412
Miller Betty M 259 S Belvidere Ave York Pa 17404-3668
Miller Blaise Po Box 31 Lewisburg Pa 17837
Miller Brad 20 E 2nd St Pottstown Pa 19464
Miller Bradley A 3245 Ivanhoe Rd Sharpsville Pa 16150-9470
Miller Bradley E 5811 Old Carlisle Rd Dover Pa 17315-2255
Miller Bradley E TA B & B Pole Building 602 West High Street Hummelstown Pa 17036
Miller Brandon Jay 300 Park Ave Washington Pa 15301-5716
Miller Brenda A Rr 1 Alburtis Pa 18011-0000
Miller Brian 1206 Wycombe Ave Darby Pa 19023
Miller Brian 4640 Erly Rd Elliotsburg Pa 17024
Miller Brian D 2025 A Harrison St Omro Wi 54963
Miller Brian K 3181 Buckhill Rd Muncy Pa 17756-7641
Miller Brock 1108 Grove Rd West Chester Pa 19382
Miller Bros Auto 230 Arlington Street S Williamsport Pa 17701-0000
Miller Bryan K 13218 Gearhart Rd Greencastle Pa 17225
Miller Bryan M 1190 Grange Rd. #G1 Allentown Pa 18106
Miller Candy L 108 Main St Ranshaw Pa 17866-4107
Miller Carl W 403 Pierson Rd Lititz Pa 17543
Miller Carlisle 801 Locust St Apt 807 Philadelphia Pa 19107
Miller Carmella 2052 Mountain St Philadelphia Pa 19145-1428
Miller Carol L 111 Weber Dr Pittsburgh Pa 15238
Miller Carole M 4314 Greenmount Rd Philadelphia Pa 19154-3708
Miller Carolyn E 3249 Sandy Ln Bensalem Pa 19020-4634
Miller Carolyn E 828 Glenn St Philadelphia Pa 19115-1312
Miller Cassie 139 W Patriot St Somerset Pa 15501
Miller Catherine E C/O Catherine Miller Larkin 1320 College Ave Dunmore Pa 18509-1516
Miller Catherine J Po Box 156 Wysox Pa 18854
Miller Catherine R 1517 Marcy Pl Philadelphia Pa 19115-4285
Miller Chad A 22 Rustic Dr Shippensburg Pa 17257-9457
Miller Chales J 4920 Pentridge St Philadelphia Pa 19143
Miller Chantal S Md Po Box 245 Fairfield Pa 17320-0000
Miller Charl 4920 Pentridge St Philadelphia Pa 19143-3321
Miller Charles E III Po Box 354 Lewisberry Pa 17339
Miller Charles H 2545 S Sartain St Philadelphia Pa 19148-4401
Miller Charles Jr 7500 Quarry Rd Alburtis Pa 18011
Miller Charmaine 5940 N Marvine St Phila Pa 19141
Miller Christian Cust Po Box 245 Fairfield Pa 17320-0000
Miller Christian S 237 S Hartley St York Pa 17401
Miller Christina B 2321 Elk St Lake City Pa 16423
Miller Christine M 3511 Browning Ln Bethlehem Pa 18017
Miller Christopher 2316 Weston Drive Pittsburgh Pa 15241
Miller Claire M 158 W Sparks Philadelphia Pa 19120-1945
Miller Clarence E 80 Leisenring #3 Philadelphia Pa 19104
Miller Colin 233 East Meade St Philadelphia Pa 19118
Miller Colin K 322 13th St Ellwood City Pa 16117-1812
Miller Constance L 330 Erie Ave Quakertown Pa 18951-1307
Miller Corie Ann 221 B N Duke Street Hummelstown Pa 17036
Miller Corrine R 664 South 6th Street Indiana Pa 15701
Miller Crystal 1683 Eagle Valley Rd Beach Creek Pa 16822
Miller Curtis G 637 White Pine Dr Mars Pa 16046-3963
Miller D 102 Emerson St Vandergrift Pa 15690
Miller Daisy E Po Box 143 Sidman Pa 15955-0143
Miller Dale A 2327 Locust St Philadelphia Pa 19103-5512
Miller Dandon M 3180 Irishtown Road Gordonville Pa 17529
Miller Daniel 68 Stone Road Womelsdorf Pa 19567
Miller Daniel E Mr Box 171 St Benedict Pa 15773-0000
Miller Danna M 116 Waverly Street Monongahela Pa 15063
Miller David 18 S West St Doylestown Pa 18901-4120
Miller David 6646 Dicks Ave Philadelphia Pa 19142-2601
Miller David E 240 Olde Hickory Lane Mount Wolf Pa 17347
Miller David L Rr 7 Box 195a Punxsutawney Pa 15767-9652
Miller David N 25 Powell Lane Upper Darby Pa 19082
Miller David S 1700 Ben Franklin Pky Apt 1508 Philadelphia Pa 19103272
Miller David S 2327 Locust St Philadelphia Pa 19103-5512
Miller David S 35 Indian Spring Media Pa 19063-1819
Miller David S 3741 Walnut St # 108 Philadelphia Pa 19104-3602
Miller Dawn M 2528 E Lehigh Ave Philadelphia Pa 19125-3833
Miller Deborah 2438 Perot St Phila Pa 19130
Miller Deborah A 1820 Airport Rd Trlr 52 Allentown Pa 18109-9598
Miller Deborah E Rr 2 Box 124a Prosperity Pa 15329-8526
Miller Dolores I Estate of 3915 Shadowwood Ct Allison Park Pa 15101
Miller Detective Agency Inc 309 North 13th St Philadelphia Pa 19107
Miller Diana Walker 855 Garther Lane Pennel Pa 19047
Miller Dolores 3053 Agate St Philadelphia Pa 19134-4320
Miller Dolores M 2108 Arlington Ave Pittsburgh Pa 15210-1922
Miller Donald C Mrs 2621 Derry Street Harrisburg Pa 17111
Miller Donald R 1932 Whitehall St Allentown Pa 18104-3766
Miller Donna J 10901 Frankstown Rd Pittsburgh Pa 15235-3044

Miller Donnell 45 Thorncrest Drive Pittsburgh Pa 15235
 Miller Doris L 3005 Pine Ave Altoona Pa 16601-1605
 Miller Dorothea V 1029 N Sherman St York Pa 17402
 Miller Dorothy 347 N Marshall St Lancaster Pa 17602-2444
 Miller Dorothy A 2309 Stafford Ave Scranton Pa 18505
 Miller Dorothy H Rr 3 Box 71 Altoona Pa 16601-9803
 Miller Dorothy V 9503 State Rd Apt 531 Philadelphia Pa 19114
 Miller Doug A 2839 Myrtle Drive Mechanicsburg Pa 17055
 Miller Earl C 18 N Main St Loganville Pa 17342
 Miller Earl E 2539 Walnut Street Harrisburg Pa 17103-0000
 Miller Earl H 45 So 3rd Emmaus Pa 18049
 Miller Earlmund M 656 Locust Indiana Pa 15701
 Miller Edith 907 W Silver St Philadelphia Pa 19133-1711
 Miller Edith B 117 Southern Ave Pittsburgh Pa 15211-1929
 Miller Edward D 443 Biddle Ave Pittsburgh Pa 15221-3492
 Miller Edward E 1882 Druck Valley Rd York Pa 17402-1423
 Miller Edward G 70 Merkel Road Gilbertsville Pa 19525-9549
 Miller Edward J 154 Pine Valley Rd Doylestown Pa 189012116
 Miller Edward L 311 Forge Rd # B E Greenville Pa 18041-1720
 Miller Edwin B 2832 Michener Dr Lancaster Pa 17601
 Miller Edwina B 436 E Kline Ave Lansford Pa 18232
 Miller Effie 150 E Roumfort Rd Philadelphia Pa 19119-1632
 Miller Elaine M 25 Long Rd Mt Wolf Pa 17347
 Miller Eleanor L 139 Herron Ave Cheswick Pa 15024-1113
 Miller Eleanor V Estate C/O George J Miller Dechert Price & Rhoads 3400 Centre Sq W 1500 Market S Philadelphia Pa 19102-0000
 Miller Eliza 1970 New Rodgers Rd Apt D3 Levittown Pa 19055
 Miller Elizabeth 5653 Hobart Street Pittsburgh Pa 15217-2115
 Miller Elizabeth D 721 Claesron Rd Drexel Hill Pa 19026-4601
 Miller Elizabeth E 911 Primos Ave Secane Pa 19018-2721
 Miller Elmira 1025 N 11th Reading Pa 19604
 Miller Elmira P 1025 N 11th St Reading Pa 19604-2222
 Miller Elwood R 3700 Sheaff Lane Philadelphia Pa 19145-5904
 Miller Eric D 217 W Packer Ave Bethlehem Pa 18015-0000
 Miller Esther 24 N Main St Stewartstown Pa 17363
 Miller Esther O Rr 1 Mertztown Pa 19539-9801
 Miller Etta 2612 N 17th St Philadelphia Pa 19132-3929
 Miller Evelyn 223 Freedom Blvd W Brandywine Pa 19320
 Miller Evelyn L 849 N 13th St Allentown Pa 18102-1162
 Miller Everitt L 300 Longfield Pl Kennett Square Pa 193482855
 Miller Frances B Estate C/O Jordan & Pacella 4 Hawley Ave Pittsburgh Pa 15202-3121
 Miller Frances B Miss C/O Lawrence Miller 460 Lincoln Avenue Pittsburgh Pa 15202-3631
 Miller Gary 134 Clover Rd Ivyland Pa 18974 Ivyland Pa 18974
 Miller Gary 1527 W Flora St Philadelphia Pa 19121
 Miller Gary D Rr 2 Box 806 Shuykl Haven Pa 17972-9559
 Miller Gary L 106 Pearl St Lancaster Pa 17603-3208
 Miller George Berger 631 Pitciner Pl Pittsburgh Pa 15232-0000
 Miller George D 647 N Second St Lykens Pa 17048-0000
 Miller George H Jr 3321 Morrell Ave Philadelphia Pa 19114-0000
 Miller Geraldine Cust 25 Powell Lane Upper Darby Pa 19082
 Miller Gertrude I 6714 L Magungie Rd Apt J6 Trexlertown Pa 18087-0000
 Miller Gilbert C 100 Heathmore St Pittsburgh Pa 15227-3226
 Miller Gilbert P 50 Sumner Ave Pittsburgh Pa 15202-3343
 Miller Glenn R 3915 Shadowood Ct Allison Park Pa 15101
 Miller Gordon A 962 Coronet Rd Warminster Pa 18974-4016
 Miller Greg 3125 Compass Road Honey Brook Pa 19344
 Miller Greg Po Box 1960 Cranberry Township Pa 16066
 Miller Gregory E 545 W Princess St York Pa 17404-3725
 Miller Gregory S 32 Lukens Lane Hatboro Pa 19040-0000
 Miller H Jean Box 160 4500 Rt 212 Durham Pa 18039-9802
 Miller H Jean Mrs Po Box 184 Durham Pa 18039-0184
 Miller H Mildred 320 Garden Rd Oreland Pa 19075-1128
 Miller Harold A 337 Southview Rd Fleetwood Pa 19522
 Miller Harry 205 W Caracas Ave Hershey Pa 17033
 Miller Harry B 2608 N 12th St Philadelphia Pa 19133-1101
 Miller Harvey M Jr 1184 Princeton Lane Westchester Pa 19380-5739
 Miller Harvey P O Box 422 New Oxford Pa 17350-0422
 Miller Haydn 5 Greenview Ln Avondale Pa 19311
 Miller Heather K Lot 10 1350 Looker Mountain Trl Rixford Pa 16745
 Miller Helen E 2011 Medary Ave Philadelphia Pa 19138-3039
 Miller Helen J 161 Madison Ct Holland Pa 18966-2728
 Miller Helen S Frederick J Miller 548 Morningstar Dr Ellwood City Pa 16117-3015
 Miller Hilda B Rfd 1 Temple Pa 19560
 Miller Hope 727 Skyline Dr Lancaster Pa 17602
 Miller Howard 1 Walnutport Park Walnutport Pa 18088
 Miller Howard B 3245 Fairhill Philadelphia Pa 19140-5615
 Miller Howard C 105 Ford Ave Langhorne Pa 19047
 Miller Howard Rd 2 Box 7 Millerton Pa 16936
 Miller Ian 233 E. Meade St. Philadelphia Pa 19118
 Miller Irvin Rd 1 Brockway Pa 99999
 Miller Irvin Estate of Rd 1 Brockway Pa 99999
 Miller Isadore 320 W Roosevelt Blvd Philadelphia Pa 19120-4121
 Miller Jack H 106 W Spencer St Philadelphia Pa 19120-1928
 Miller Jack Pompey Hill Rd. Stoystown Pa 15563
 Miller Jacklyn E 2407 N Gratz St Philadelphia Pa 19132-4312
 Miller Jacob 2536 N 4th St Philadelphia Pa 19133-3043
 Miller Jacqueline K 1002 Church St Hollidaysburg Pa 16648-0000
 Miller James Kemmerer 4953 Glenview St Schnecksville Pa 18078
 Miller James A 841 Francis Street 762 Mary Miller Pittsburgh Pa 15219
 Miller James A Jr 117 Warren Drive New Kensington Pa 15068
 Miller James A Jr 117 Warren Drive New Kensington Pa 15068
 Miller James A Jr 117 Warren Drive New Kensington Pa 15068-5256
 Miller James A Jr 815 N 3rd Street Jeannette Pa 15644
 Miller James E Jr 6223 Us Hwy 322 Pk 606 Milroy Pa 17063
 Miller James F 1677 Christine Dr Lebanon Pa 17046
 Miller James H 67 Frances Ave Sharon Hill Pa 19079-1910
 Miller James O 2434 Main St Northampton Pa 18067-1134
 Miller James S 204 Terrace Ave Unit R Apollo Pa 15613-1026
 Miller Jan P 24 Virginia Gardens Berkeley Ca 94702
 Miller Jan P 407 Smokey Wood Dr. Pitsburgh Pa 15218
 Miller Jane 432 Lockhart Street Pittsburgh Pa 15212
 Miller Janice E 155 Squirrel Dr Salix Pa 15952-9209
 Miller Janice E 850 Penn Street Reading Pa 19601
 Miller Janine M 760 Keller Ln Muncy Pa 17756
 Miller Jason 249 Green Lane Dr Camp Hill Pa 17011
 Miller Jay 29 Cherokee Drive Greensburg Pa 15601
 Miller Jean 205 Lincoln Woods Lafayette Hill Pa 19444-1126
 Miller Jeffrey A 14 S 30th Street Camp Hill Pa 17011
 Miller Jeffrey A 412 W Prospect Ave Pittsburgh Pa 15205-1927
 Miller Jeffrey D Apt 1stfl 251 Grand St Brooklyn Ny 11211
 Miller Jeffrey L Rr 1 Box 7760 Grantville Pa 17028-9801
 Miller Jeffrey M 1329 Campus Dr Vestal Ny 13850
 Miller Jeffrey S 4741 Franklin Street Ext Red Lion Pa 17356
 Miller Jessie M 321 W Pearl St Butler Pa 16001
 Miller Jewell Marie 132 N Reading Ave Boyertown Pa 19512
 Miller Jill 57 Crosby Brown Rd Gladwyne Pa 19035-0000
 Miller John 389 Imperial Dr York Pa 17403
 Miller John 5931 B St Philadelphia Pa 19120-2006
 Miller John 9977 Haldeman Ave Philadelphia Pa 19115-1719
 Miller John Bisy Insurance Services 4250 Crums Mill Rd Harrisburg Pa 17112
 Miller John C 19w Winona Ave Norwood Pa 19074 Norwood Pa 19074
 Miller John C 3053 Agate St Philadelphia Pa 19134-4320
 Miller John C 4900 Parkside Ave Philadelphia Pa 19131-4746
 Miller John D 300 W Court St Doylestown Pa 18901
 Miller John G 1023 Market St Marcus Hook Pa 19061
 Miller John J 1427 E Oxford St Philadelphia Pa 19125-4421
 Miller John J 713 4th St Cresson Pa 16630-0000
 Miller John L Box 498 Reading Pa 19603
 Miller John M 137 Boomerang Dr Ephrata Pa 17522-2439
 Miller John O Bisy Insurance Services 4250 Crums Mill Rd Harrisburg Pa 17112
 Miller John R 115 Finch Run Lansdale Pa 19446
 Miller John R 1611 N Conestoga St Philadelphia Pa 19131-3510
 Miller John S 816 Elsinore Pl Chester Pa 19013-6222
 Miller John V 727 Park Ave Johnstown Pa 15902
 Miller Jordyn C A109 Whitehorse Village Newtown Square Pa 19073-0000
 Miller Joseph 5903 Alma St Philadelphia Pa 19149-3702
 Miller Joseph F 194 N Wyoming Ave Philadelphia Pa 19140-1637
 Miller Joshua A 109 Overlook Rd Clarks Summit Pa 18411
 Miller Judith A 1215 Meadows Ln Oberlin Pa 17113-1012
 Miller Judith L Cust Rr3 Box 89 A Glen Rock Pa 17327-9322
 Miller Julia 518 W Pike St Houston Pa 15342
 Miller Justin A 219 Browning Road Lancaster Pa 17602-4052
 Miller Karen 3900 Ford Rd Apt #19-1 Park Plaza Philadelphia Pa 19131
 Miller Karen L 42 Ridge Dr Fleetwood Pa 19522-9633
 Miller Katharine 3214 Trudle Camp Hill Pa 17011
 Miller Katherine 201 Long Lane West Chester Pa 19380
 Miller Katherine 926 S Waterloo Rd Devon Pa 19333
 Miller Katherine E John L Miller 4518 Bloominggrove Rd Williamsport Pa 17701-9778
 Miller Kathleen 1009 E Baltimore Pike Kennet Sq Pa 19348
 Miller Kathleen 1306 King Arthur Drive Mechanicsburg Pa 17055
 Miller Kathleen 2930 Hanita Ct Bensalem Pa 19020-2207
 Miller Kathy 403 East Clay Street Lancaster Pa 17602
 Miller Kathy Jo 1597 Mount Wilson Rd Lebanon Pa 17042
 Miller Kenneth A Rr 1 Woodbury Pa 16695-9801
 Miller Kenneth W 520 Wedgewood Dr Lebanon Pa 17042-8832
 Miller Kevin 336 Danbury Ct Geln Mills Pa 19342
 Miller Kim M 2316 Weston Drive Pittsburgh Pa 15241
 Miller Kimberly Po Box 94 Silver Springs Pa 17575
 Miller Klaudia 198 Middle Park Dr Souderton Pa 18964-2239
 Miller Kris 902 Liberty Street Franklin Pa 16323
 Miller Kristen N 3650 Chestnut St Apt 0277 Philadelphia Pa 19104-6172
 Miller Kristy 12734 Knights Rd Philadelphia Pa 19154-3108
 Miller Kurt E 110 E Hummelstown St Apt D Elizabethtown Pa 17022-1961
 Miller L W 330 Locust Street Reading Pa 19601
 Miller Larry T C/O Jordan & Pacella 4 Hawley Ave Pittsburgh Pa 15202-3121
 Miller Lattie M 218 North 7th West Sout Cornellville Pa 00000-0000
 Miller Leanne N/A Upper Darby Pa 19082
 Miller Lee 3 Penns Landing S Philadelphia Pa 19147-4351
 Miller Lee Jay 20 Glen Loch Wa Malvern Pa 19355-1956
 Miller Leonard 412 Beech St Pottstown Pa 19464-5632
 Miller Leonard J Po Box 597 Newmanstown Pa 17073-0597
 Miller Leroy H 210 Walnut Level Rd New Cumberland Pa 17070
 Miller Lillian 37 E Ridge St Lansford Pa 18232-1409
 Miller Lillie M 2425 Forest Inn Rd Palmerton Pa 18071-6421
 Miller Linda 304 Pine Ave # A Stroudsburg Pa 18360-2910
 Miller Linda 51 Penn Street Transfer Pa 16154
 Miller Linda 780 Southcrest Dr Pittsburgh Pa 15226-1239
 Miller Linda 843 Kimmerlings Rd Lebanon Pa 17046
 Miller Linda A 1840 Main St Bethlehem Pa 18017-4639
 Miller Linda J 1635 W Market St York Pa 17404
 Miller Linda T 336 Rices Mill Rd Wyncote Pa 19095-1123
 Miller Lisa M III 759 New Geneva Rd Pt Marion Pa 15474-1343
 Miller Lois B 536 Spruce St Verona Pa 15147-1423
 Miller Lon Rld#3 Box 61 Reynoldsville Pa 15851
 Miller Loretta J 36 Coal Lick Run St Uniontown Pa 15401-4188
 Miller Lorraine 1781 Reading Dr Bethlehem Pa 18015
 Miller Lorraine L 2207 Brislin Road Stroudsburg Pa 18360-0000
 Miller Lorraine M S 553 W Somerset St Philadelphia Pa 19133-2736
 Miller Louis 1515 City Line Ave Lamott Pa 19027 Lamott Pa 19027
 Miller Louisa E 533 Buttonwood St Catasauqua Pa 18032-2225
 Miller Lucille 326 Baltimore St Gettysburg Pa 17325-2601
 Miller Lucy M Estate Rd #2 Box 766 Meadville Pa 16335-9774
 Miller M/M Richard 101 Washington Lane Aptm801 Jenkintown Pa 19046-0000
 Miller Marcella L 5321 North Carlisle Street Philadelphia Pa 19141
 Miller Marcia K 1774 South Meadow Drive Mechanicsburg Pa 17055-5189
 Miller Margaret J 116 Upland Rd Havertown Pa 19083-3510
 Miller Margaret K Sis 504 Market Harrisburg Pa 17100
 Miller Margaret M Rr 1 Box 123 Clarks Summit Pa 18411
 Miller Margot Miss 7705 Chapel Road Elkins Park Pa 19027-0000
 Miller Marguerite 217 Stevens Dr Pittsburgh Pa 15236-4113
 Miller Maria A 17000 Berkshire Dr Apt 304 Meadville Pa 16335
 Miller Marian E 1529 Delaware Ave Reading Pa 19610-2125

Miller Marie 4404 Main St Homestead Pa 15120-3361
 Miller Marie C 196 S Main St Apt 103 Lewistown Pa 17044-2177
 Miller Marie P Suite 206 1790 Yardley Langhorne Rd Yardley Pa 19067-0000
 Miller Marion J 2832 Michener Dr Lancaster Pa 17601
 Miller Marjorie E 553 W Somerset St Philadelphia Pa 19133-2736
 Miller Mark A 30 Hunter Ln Rite Aid Camp Hill Pa 17011
 Miller Mark D 657 Windsor Street York Pa 17403
 Miller Mark J 2034 S 21st St Phila Pa 19145-2722
 Miller Martha Louise Po Box 546 Saegertown Pa 16433-0546
 Miller Mary 327 Greenwood Ave Clarks Summit Pa 18411-1411
 Miller Mary A 23 Appaloosa Way Carlisle Pa 17013
 Miller Mary B 517 Sylvan Dr Washington Pa 15301-5852
 Miller Mary E 142 Hughes Ave Sellersville Pa 18960
 Miller Mary Elizabe 1308 8th Ave Apt 1 Beaver Falls Pa 15010-4268
 Miller Mary J 434 N 7th St Fl 1 Allentown Pa 18102-3053
 Miller Mary J 64 Bethany Road Ephrata Pa 17522-2416
 Miller Mary M Esc of Southeastern Abstract Esc Agt 220 Commerce Drive Suite 105 Fort Washington Pa 19034
 Miller Mary V 1950 Cliffs Dr 317 State College Pa 16801-7662
 Miller Matthew 44 W Winrose Dr Richboro Pa 18954 Richboro Pa 18954
 Miller Matthew Thomas P O Box 31 Berlin Pa 15530-0031
 Miller Max George O Parrish 960 Old York Rd Ste 203 Abington Pa 19001
 Miller Medical & Respiratory 3200 Kensington Avenue Philadelphia Pa 19134-1966
 Miller Melissa 102 Lebanon Village Lebanon Pa 17046
 Miller Melvin 1244 Adams Ave Philadelphia Pa 19124
 Miller Merenas A 309 10th St Honesdale Pa 18431
 Miller Michael 4227 N Franklin St Philadelphia Pa 19140
 Miller Michael J 1124 Miles Street Johnstown Pa 15902
 Miller Michael K 7203 Olde Scotland Rd Shippensburg Pa 17257-9270
 Miller Michael Lots A B Grantville Pa 17028
 Miller Michael R 3024 Miller St Philadelphia Pa 19134-5022
 Miller Michael S 120 Woodbridge Ct S Langhorne Pa 19053-1944
 Miller Michael T 2870 Croyden Rd Harrisburg Pa 17104-1510
 Miller Michelle 9800 Presidential Dr Apt 105 Allison Pk Pa 15101
 Miller Michelle S 1427 West Main St Ephrata Pa 17522
 Miller Mildred 1057 Tremont Dr Glenolden Pa 19036-1520
 Miller Mildred 1787 Creek View Drive James Reise Fogelsville Pa 18051
 Miller Mildred 228 Fitzwilliams Rd Bryn Mawr Pa 19010
 Miller Mildred B Rr 1 Coatesville Pa 19320-9801
 Miller Mildred I 25 Maple St Mohnton Pa 19540-1908
 Miller Mildred L Sharons Pch 158 Amsite Rd South Fork Pa 15956-4130
 Miller Mildred M Rr 2 Oley Pa 19547-9802
 Miller Mildred S A109 Whitehorse Village Newtown Square Pa 19073-0000
 Miller Minnie M 411 Governors Park Rd Apt 23 Bellefonte Pa 16823
 Miller Mona 207 Ridge St Lansdale Pa 19446-2662
 Miller Mona 639 S Broad St Apt F3 Lansdale Pa 19446-3720
 Miller Nancy H 548 Bridge St Apt 4 Phoenixville Pa 19460-3568
 Miller Nancy J 311 Pikeland Ave Spring City Pa 19475-2108
 Miller Naomi C 67 Main St Freeport Pa 16229-1344
 Miller Nellie 340 Wall St Milton Pa 17847-2017 Milton Pa 17847
 Miller Nelson P 141 Mowry Estates Road Schellsburg Pa 15559
 Miller Nettie R 311 Waverly Shillington Pa 19607-1909
 Miller Norma C 5935 Ella St Philadelphia Pa 19120-2009
 Miller Norman Rr 2 Weatherly Pa 18255
 Miller Odell 15 Frankwood Rd Pittsburgh Pa 15235-0000
 Miller Otto A 814 Summit Ave Monaca Pa 15061
 Miller Paige N 14 S 30th Street Camp Hill Pa 17011
 Miller Pamela K 140 Thompson Ave Donora Pa 15033
 Miller Paris 1605 Rockwell Road Abington Pa 19001
 Miller Patrice H 142 William Penn Dr Norristown Pa 19403-5203
 Miller Patricia 358 E Poplar St York Pa 17403-5610
 Miller Patricia A 3525 California Ave Pittsburgh Pa 15212-2103
 Miller Patricia Ann 350 E Willow Grove Apt #724 Philadelphia Pa 19118
 Miller Patricia K 358 E Poplar St York Pa 17403-5610
 Miller Patrick J Patterson St Clair Pa 17970-0000
 Miller Paul 626 Lincoln Ave Northampton Pa 18067-1828
 Miller Paul B 7810 Church Rd Felton Pa 17322-8383
 Miller Paul C 520 School St Clarks Summit Pa 18411
 Miller Paul V C/O George J Miller Dechert Price & Rhoads 3400 Centre Sq W 1000 Market S Philadelphia Pa 19102-0000
 Miller Pauline B 647 N Second St Lykens Pa 17048-0000
 Miller Phillip J Rd 2 Box 35 A Hollidaysburg Pa 16648
 Miller Phyllis 34 Center Street Hanover Pa 17331
 Miller Pools 3120 Elton Road Johnstown Pa 15904
 Miller Pro 610 E Jefferson Pittsburg Pa 66762
 Miller R J Box 34 New Providence Pa 17560
 Miller Rachel 1882 Druck Valley Rd York Pa 17402-1423
 Miller Randi M 161 Madison Ct Holland Pa 18966-2728
 Miller Randy 1948 E Pike St Philadelphia Pa 19124-4432
 Miller Randy P 435 W King St York Pa 17404-3801
 Miller Raymond C C/O Jordan & Pacella 4 Hawley Ave Pittsburgh Pa 15202-3121
 Miller Raymond E 620 Lincoln St North Versailles Pa 15137
 Miller Raymond G 5137 Stone Terrace Dr Whitehall Pa 18052-2235
 Miller Raymond J 502 W 6th St Chester Pa 19013-4028
 Miller Raymond W Cnl Jeannette Pa 15644
 Miller Reed Rr 1 Box 247 Edinburg Pa 16116
 Miller Retina A Cust 9195 Orchard Dr Mercersburg Pa 17236
 Miller Richard 514 Greenhill Rd Willow Grove Pa 19090
 Miller Richard 750 Springdale Drive Exton Pa 19341
 Miller Richard A 480 Westminster Ave Hanover Pa 17331-9238
 Miller Richard B Po Box 212 Akron Pa 17501-0000
 Miller Richard C Rr 3 Box 71 Altoona Pa 16601-9803
 Miller Richard J 250 Springton Rd Upper Darby Pa 19082-4615
 Miller Richard R 218 Chapel Ridge Rd Glenshaw Pa 15116-1427
 Miller Rita 5826 Penridge St Philadelphia Pa 19143-4532
 Miller Rita Miss C/O Joanne Brady Roxborough Manayunk Bank 6060 Ridge Avenue Philadelphia Pa 19128-1622
 Miller Robert 143 S Merrifield Ave Scranton Pa 18504-1911
 Miller Robert A 3131 Knights Bensalem Pa 19020 Bensalem Pa 19020
 Miller Robert A R D 1 Box 224 Heston Pa 16647
 Miller Robert C 423 S 2nd St Lykens Pa 17048-1208
 Miller Robert F 643 W Wilkes-Barre St Easton Pa 18042-6417
 Miller Robert G Zieber Rd Parker Ford Pa 19457
 Miller Robert I 317 E Winter Ave New Castle Pa 16101-2349
 Miller Robert L 21 W Ogden St Girardville Pa 17935
 Miller Robert M 70 Heather Lane Norristown Pa 19401-1537
 Miller Robert Po Box 13 Connellsville Pa 15425-0000
 Miller Robert S Jr 3360 Chichester Ave Apt C-9 Boothwyn Pa 19061-3204
 Miller Robert T 555 City Line Ave Suite 900 Bala Bynwyd Pa 19004-0000
 Miller Roberta 359 Mt Alverno Rd Media Pa 19063
 Miller Robin E 732 Menock Manor Greensburg Pa 15601
 Miller Rodney J 1075 Morvale Road Easton Pa 18042
 Miller Roger L 7226 Glades Pike Somerset Pa 15501
 Miller Ronald K 1432 Cornwells Ave Cornwells Heights Pa 19020-3609
 Miller Rosella 3172 Cedar St Philadelphia Pa 19134-4424
 Miller Ross W 405 Bentwood Ave Apt 1 Johnstown Pa 15904
 Miller Roy B 705 Fairview Rd Pittsburgh Pa 15238-1703
 Miller Ruben 5432 Market St Philadelphia Pa 19139-3306
 Miller Russell A 2103 Lycoming Creek Rd Williamsport Pa 17011-0000
 Miller Ruth G 1518 Palm St Reading Pa 19604-1857
 Miller Ruth M Mrs 7705 Chapel Road Elkins Park Pa 19027-0000
 Miller Ruthanna Ms 94 Buttonwood Dr Dillsburg Pa 17019
 Miller Rya Jr 238 Connellsville St Uniontown Pa 15401-3814
 Miller Ryan 117 Sherwood Dr Greensburg Pa 15601
 Miller S J 330 Locust Street Reading Pa 19601
 Miller Sally M 5162 Westford Rd Philadelphia Pa 19120-3620
 Miller Samuel C 5172 Sell Rd New Tripoli Pa 18066
 Miller Sandra 7814 Lemple Rd Philadelphia Pa 00000-0000
 Miller Sandra D C/O Eleanor Miller 27 E Park St Po Box 568 Avis Pa 17721-0568
 Miller Sandra E 434 Clarissa Ave Pennel Pa 19047-5502
 Miller Sandra K Rr4 Box 4326a E Stroudsburg Pa 18301
 Miller Sandra L 2537 Bellford Street Philadelphia Pa 19153
 Miller Sara 2801 Stanbridge Apt 410 E Norriton Pa 19401
 Miller Sarah B Box 1 Steelville Pa 19310-0001
 Miller Sarah C 433 S Kinzer Ave 316 New Holland Pa 17557-9360
 Miller Sarah Watson 1000 Dso Lincoln Ave Lebanon Pa 17042-0000
 Miller Scott A 182 Keller Avenue Sinking Sprin Pa 19608
 Miller Sharon L 101 Pottsville St Cressona Pa 17929-1205
 Miller Sharon M 240 High St Manchester Pa 17345-1518
 Miller Shawn E 664 South 6th Street Indiana Pa 15701
 Miller Shelly 13306 Laurel Dr Meadville Pa 16335-0000
 Miller Shelome 56 Forest Road Robesonia Pa 19551
 Miller Snyder Rama 301 Sterner Abram Sq Confluence Pa 15424
 Miller Sophia 224 North St Harrisburg Pa 17111
 Miller Stacy L 55 Seneca Dr York Springs Pa 17372-9734
 Miller Stanley 2604 S 17th St Phila Pa 19145-0072
 Miller Stanley D III 759 New Geneva Rd Pt Marion Pa 15474-1343
 Miller Stephen A 102 Johnson Road Clarks Summit Pa 18411
 Miller Stephen D 875 Queens Dr Yardley Pa 19067
 Miller Stephen E 9195 Orchard Dr Mercersburg Pa 17236
 Miller Steven C 108 Meadville Pike Franklin Pa 16323-2551
 Miller Steven R 5636 Walnut S Philadelphia Pa 19139-0000
 Miller Susan Rd 2 Box 269 Franklin Pa 16323
 Miller Susan Rr3 Box 89 A Glen Rock Pa 17327-9322
 Miller Suzan R 304 W Boyd Ave Butler Pa 16001-7104
 Miller Suzanne L 2137 Kent Rd Abington Pa 19001-3611
 Miller Sybil 2406 N 54th St Philadelphia Pa 19131-1309
 Miller Sylvia 405 Pence St Front Royal Va 22630
 Miller Sylvia M 833 E Washington St New Castle Pa 16101-4138
 Miller Terance M 310 Steinfeld Rd Red Lion Pa 17356-8220
 Miller Thelma O 607 Fifth Street Fullerton Pa 00000-0000
 Miller Thomas 1506 Fairview Way Lansdale Pa 19446
 Miller Thomas 1690 Muhlenburg Dr Blue Bell Pa 19422-0000
 Miller Thomas 2118 Murray St Phila Pa 19115
 Miller Thomas E 1201 16th St Apt 2 Altoona Pa 16601-3165
 Miller Thomas J 3750 Clarendon Ave. 210 Philadelphia Pa 19114
 Miller Timothy M 336 New Holland Ave Lancaster Pa 17602-2301
 Miller Tina M 434 Park St Oxford Pa 19363
 Miller Tineka M 240 Olde Hickory Lane Mount Wolf Pa 17347
 Miller Valerie 709 Hill Rd Apt. #3 Wernersville Pa 19565
 Miller Vashti N Sheila Miller-Perrin 499 Vernon St Media Pa 19063
 Miller Vaughn C 309 Cherry Lane Glenside Pa 19038
 Miller Viola A 838 Grand Ave Pittsburgh Pa 15212-2435
 Miller Viola M 3439 Indian Rock Dam Rd York Pa 17403-9372
 Miller Virginia 5134 Gowen Dr Morrisville Pa 19067-5185
 Miller Virginia Estate of 696 Unionville Road Media Pa 19063
 Miller Vivian Hershey Plaza 215 W Chocolate Ave # A6-F Hershey Pa 17033
 Miller W Jay 3103 Philmont Ave Huntingdon Valley Pa 19006
 Miller Walter 207 W 10th Ave Homestead Pa 15120-1108
 Miller Walter R Box 168 Bala Cynwyd Pa 19004-0168
 Miller Walter Silver Lake Rd *Hc Dingmans Fry Pa 18328
 Miller Warren 1552 Schuylkill Ave Reading Pa 19601-1313
 Miller Warren 2623 N Warnock St Philadelphia Pa 19133-1627
 Miller Warren 449 W Tilghman St Allentown Pa 18102-2446
 Miller Wayne 14997 Coleman Rd Meadville Pa 16335-8701
 Miller Wayne 1563 Overlook Pl Malvern Pa 19355
 Miller Wayne J 1308 E 11th St Eddystone Pa 19022-1357
 Miller Wendell P Rr 1 Edinburg Pa 16116
 Miller Whalancea 2008 Wilmot Street Philadelphia Pa 19124
 Miller Willia M 292 Edinburg Road York Pa 17402
 Miller William 223 Freedom Blvd W Brandywine Pa 19320
 Miller William 427 Wyandotte St Bethlehem Pa 18015-1529
 Miller William 520 School St Clarks Summit Pa 18411
 Miller William 656 Locust Indiana Pa 15701
 Miller William B 1509 S 12th St Philadelphia Pa 19147-6201
 Miller William C 4660 Hale Lane Emmaus Pa 18049
 Miller William E 553 W Somerset St Philadelphia Pa 19133-2736
 Miller William E 701b Rose Hollow Dr Yardley Pa 19067
 Miller William F Box 160 4500 Rt 212 Durham Pa 18039-9802
 Miller William F Box 184 Durham Pa 18039-0160
 Miller William F Po Box 184 Durham Pa 18039-0184
 Miller William H 2039 Boas St Harrisburg Pa 17103-1607
 Miller William Henry 533 Buttonwood St Catasauqua Pa 18032-2225
 Miller Wilman 1007 Spring Garden St Philadelphia Pa 19123-3305

Millers Aplus Mini Market 1901 Paxton Street Harrisburg Pa 17104
 Millers Cycle Shop 439 State Road Palmerton Pa 18071
 Millet Dennis G 1435 Englewood St Philadelphia Pa 19111
 Millett Dennis 2037 Mckinley St Philadelphia Pa 19149-3531
 Millette Leo 26 Woodchuck Lane Ridgefield Ct 6877
 Milley Rosanna Z 1256 Colts Lane Yardley Pa 19067
 Millhouse Josephine 3553 Gun Club Rd Nazareth Pa 18064-9715
 Milliard Ann 108 Cartee St Coudersport Pa 16915
 Milligan Anna 828 Corinthian Ave Philadelphia Pa 19130-1416
 Milligan Carol Ann 378 Ashton Rd Sharon Pa 16146-0000
 Milligan Christen M 664 Pennsylvania Ave Apt 2 York Pa 17404-3138
 Milligan Cora 13202 East Lambert Rd Whittier Ca 90602
 Milligan Helen 236 Warrior Rd Drexel Hill Pa 19026
 Milligan Joann M 5632 Christian St Philadelphia Pa 19143-2806
 Milligan John H 13202 East Lambert Rd Whittier Ca 90602
 Milligan Nicholas 618 N Lemon St Media Pa 19063
 Milligan Scott L 204 Park Ave Punxsutawney Pa 15767-1520
 Milligan Teresa E 5857 Vaughn Rd East Petersburg Pa 17520-1407
 Milligan Wilma A 212 Greenwood Dr Canonsburg Pa 15317-2272
 Milligan Wilma A Ms 2116 Shawnee Dr Washington Pa 15301
 Milliken Cora H 209 Montrose Terr Pittsburgh Pa 15202-1522
 Milliken George 1521 S 29th St Philadelphia Pa 19146
 Milliken Harry 719 Green St Williamsport Pa 17701-3107
 Milling Sarah R 3062 N Leithgow St Philadelphia Pa 19133-3223
 Millins Juan 1963 Sheaffer Rd Lot 17 Elizabethtown Pa 17022-9618
 Millionaire Monday C/O Rebecca M Cumming A Partnership 319 Sycamore St Altoona Pa 16602-7004
 Milliron Sheila M Finance Division Manager First National Community Bank 102 East Drinker St Dunmore Zc 18512-0000
 Millis Fred Mail To Ivy Millis 855 Cathart Rd Blue Bell Pa 19422
 Millis Ivy E 4002 Crescent Avenue Lafayette Hill Pa 19444
 Millman Herbert 2985 Aquetong Road New Hope Pa 18938
 Millman James T 1647 N 5th St 2 Reading Pa 19601
 Millmore Dirk P 561 Church Rd Malvern Pa 19355
 Millmore Dirk P 561 Church Rd Malvern Pa 19355-8672
 Millner Marian 637 S West End Ave Lancaster Pa 17603
 Millner Randy 279 Wyoming Ave Kingston Pa 18704
 Millo Brian 7326 Limekiln Pike Philadelphia Pa 19138
 Milloy Daniel R Apartment 12 5th Avenue Drexel Hill Pa 19026
 Mills Andrea 328 West 2nd St Erie Pa 16507
 Mills Barry J 719 Vickroy Ave Johnstown Pa 15905-0000
 Mills Brian 373 Stoopville Rd Newtown Pa 18940-9212
 Mills Brian A 373 Stoopville Rd Newtown Pa 18940-9212
 Mills Carol 121 North Gates Avenue Florence Roman Kingston Pa 18704
 Mills Chris 7326 Limekiln Pike Philadelphia Pa 19138-1333
 Mills Chris 7326 Limekiln Pk Philadelphia Pa 19138-1333
 Mills David W 38 Dewey Road Cheltenham Pa 19012
 Mills Dianne M 373 Stoopville Rd Newtown Pa 18940-9212
 Mills Edy 169 Georgetowne Avenue Pittsburgh Pa 15229
 Mills Emanuel 2433 W Allegheny Ave Philadelphia Pa 19132-1322
 Mills Ernest W 628 College Boulevard Wenonah NJ 08090-1414
 Mills Family 1994 Irr Tr Dtd 3-31-94 1060 Drew Dr Yardley Pa 19067-4058
 Mills Floyd H Rd 2 Doyleburg Pa 17219-0000
 Mills Henry 4274 Cherry Run Road Glen Rock Pa 17327
 Mills Hope 5330 Chancellor St Philadelphia Pa 19139-4048
 Mills Jack T 2930 Kane Rd Alliquippa Pa 15001-4327
 Mills James E 123 Lincoln Way West New Oxford Pa 17350-0000
 Mills James E 138 N 2nd St Mcherrystown Pa 17344140
 Mills James Harold 1211 14th St Altoona Pa 16601-3323
 Mills John 6500 Leonard Drive Harrisburg Pa 17111
 Mills John F 1700 Street Rd P9 Warrington Pa 18976
 Mills Joseph 120 A St Pottsville Pa 17901
 Mills Joseph Po Box 3521 Pittsburgh Pa 15230
 Mills Kathleen Hendrzak 601 Parkway Dr Fairless Hls Pa 19030-3219
 Mills Keith A 7326 Limekiln Pike Philadelphia Pa 19138
 Mills Kerri A 7326 Limekiln Pk Philadelphia Pa 19126
 Mills Kristen 7326 Limekiln Park Philadelphia Pa 19138
 Mills Kristin A 12 Churchhill Lane Newtown Pa 18940
 Mills Linda J Rr 4 Box 383 Huntingdon Pa 16652-8834
 Mills Michael 169 Georgetowne Avenue Pittsburgh Pa 15229
 Mills Michael S Rr 4 Box 83 Altoona Pa 16601-9736
 Mills Miriam E 1633 Dover Philadelphia Pa 19145-1204
 Mills of Victoria 1489 Baltimore Pike Springfield Pa 19064
 Mills Patricia D Colonial Hills Apt B 2 Schuylkill Haven Pa 17972
 Mills Raymond E Jr 172nd Chem Co Box 111 Fort Riley Ks 66442
 Mills Robert 1060 Drew Dr Yardley Pa 19067-4058
 Mills Robert 632 South 48th Street Philadelphia Pa 19143
 Mills Ruth A 7917 Marsden St Philadelphia Pa 19136-3246
 Mills Samuel O 106 Hermit St Philadelphia Pa 19127
 Mills Sarah B House 140 Whitsett Pa 15473
 Mills Stella C 7077 Susquehanna Dr Tobbyhanna Pa 18466-9005
 Mills Stephan S 519 Norries Street Chester Pa 19013
 Mills Theodore Maxwell Jr 14134a Gossard Mill Road Hagerstown Md 21740
 Mills Victoria 410 Kossuth Ave Milmont Park Pa 19033-3411
 Millspaw Merton 11041 Oliver Rd Mc Kean Pa 16426
 Millstar Electronic 308 Lancaster Avenue Wynnewood Pa 19096
 Millward Sherri M 615 Dorsel Ave Morrisville Pa 19067
 Millward William C 6949 Saybrook Ave Phila Pa 19142-1820
 Milman Rose Apt 914 2 Franklin Town Blvd Philadelphia Pa 19103
 Milne Lucas 1442 Bear Creek Ln Erie Pa 16509-7634
 Milne Patricia Rr 4 Box 4311 Saylorsburg Pa 18353-9420
 Milo Express Inc 201 Ann Street Oakmont Pa 15139
 Milone Michael 229 Drummers Ln Wayne Pa 19087-1534
 Milroy Fire Co Po Box 207 Allentown Pa 18105
 Milt Hershey School Founders Hall Hershey Pa 17033
 Miltenberge R M 3343 Francisco St Pittsburgh Pa 15204-1662
 Milton Ambulance Ser Vice P O Box 726 New Cumberland Pa 17070
 Milton Dorothy E 8539 Michener Ave Philadelphia Pa 19150-1601
 Milton Gurmankin 701 Rowland Ave Cheltenham Pa 19012-1922
 Milton Harry 1601 Spring Garden St Philadelphia Pa 19130
 Milton Joe 610 Lincoln Ave Pittsburgh Pa 15206
 Milton Jonathan 1601 Spring Garden St Philadelphia Pa 19130
 Milton Martin Jr 1626 2nd Ave Beaver Falls Pa 15010-4049
 Miltz Charlotte L 646 Lakeview Circle Newtown Square Pa 19073-2608
 Milynarski Matthew 328 School St Springdale Pa 15144
 Milzrek Andrew I 2028 Vici Street Philadelphia Pa 19124
 Mimm Glenda L 643 E Madison St Lancaster Pa 17602-2419
 Minacci Thelma K 1343 W Baltimore Pike Apt A 212 Wawa Pa 19063-0000
 Minarchick Joseph Main St Mahanoy Plane Pa 17949
 Minard William D Jr S Broad St Lansdale Pa 19446
 Minarik Annamarie 724 Delaware Ave Fountain Hill Pa 18015-1108
 Mincey James 5100 Marlow Street Philadelphia Pa 19124
 Minch James P 4455 Salmon St Philadelphia Pa 19137-1641
 Minch Theresa A 4455 Salmon St Philadelphia Pa 19137-1641
 Minceski Matthew 109 Royal Place Mc Murray Pa 15317
 Minde Jacqueline M 1471 Beechwood Blvd Pittsburgh Pa 15217-1326
 Mindemann Donald W 3240 Davidsburg Road Dover Pa 17315
 Mindsoft Inc 2241 Wightman St Pittsburgh Pa 15217
 Minehart Catherine S 232 W Oak St Philadelphia Pa 19130-0000
 Minehart Richard H 232 W Oak St Philadelphia Pa 19130-0000
 Minehart William L 134 Dewey Ave Butler Pa 16001-2019
 Minemy Robert 204 Baywoods Street Johnstown Pa 15907
 Mineo Christopher J 440 Market St. 3 New Cumberland Pa 17070
 Mineo Christopher J C/O Darlene Mineo 1125 State Rd Duncannon Pa 17020
 Miner George 29 Sumac Lane Shippensburg Pa 17257-0000
 Miner Harry C 5127 West Lake Rd Erie Pa 16505
 Miner James D 3401 Keswick Way West Chester Pa 19382
 Miner Joseph Daniel 3215 Avenue H Brooklyn Ny 11210
 Miner Lawrence E 108 Old Kennett Rd Kennett Square Pa 19348
 Miner Maria 1704 The Hideout Lake Ariel Pa 18436-9570
 Miner Mary A W 332 Haymaker Warren Oh 44485
 Miner Mildred 463 Monument Ave Wyoming Pa 18644-1917
 Miner Scott 2223 Dixie Dr York Pa 17402-2354
 Miner Suzanne 5914 N Leithgow St Philadelphia Pa 19120-1831
 Miner William 3948 Kilmer Ave Allentown Pa 18104-3346
 Miner William 39-68 45th St Long Island City Ny 11104
 Miner William Joshua 3215 Ave H Brooklyn Ny 11210
 Miner William Joshua 3948 Kilmer Ave Allentown Pa 18104-3346
 Minerals Metallurgical Attn of : Metallurgical 770 Market E St West Chester Pa 19382
 Minerals Metall Ma 184 Thornhill Road Warrendale Pa 15086
 Minersville Legion Auxiliary Box 4141 Route 4 Attn Kathryn Woll Pottsville Pa 17901
 Minerva Michael Fitzgerald St Philadelphia Pa 19101 Philadelphia Pa 19101
 Mines Samuel C Md 1050 Bower Hill Road Suite 310 Pittsburgh Pa 15243-0000
 Mines Syreeta 1838 West Albanian Philadelphia Pa 19141-0000
 Mines Taliah 3315 Ridge Avenue Philadelphia Pa 19132
 Mineweaser Edward J 24 Luther St Warminster Pa 18974-5357
 Ming Yeung Kwok Room 6217 26 F Yan Shek House Shek Yam Estate Nt Kwai Chung Fo 00000-0000
 Mingarelli Nora 2237 Romine St Pittsburgh Pa 15226-2613
 Mingde International Inc 291 Murray Drive Apt D Kng of Prussia Pa 19406-3441
 Minglehoff Michael Jr 810 7th Street Chester Pa 19013
 Minglehoff Michael Jr 810 W 7th St Chester Pa 19013
 Mingone Alfonse J 408 Seneca St Apt B Lester Pa 19029
 Mingone Dorothy A 408b Seneca St Lester Pa 19029
 Mingone Marie M 100 S Eastview Ave Feasterville Trevose Pa 19053
 Mingrone Delores L 2414 Pioneer Ave Philadelphia Pa 15226-1556
 Minguez Charles E Jr 5374 Chew Ave Fl 2 Philadelphia Pa 19138-2804
 Min-Hsiung Ko Hulmeville & Byberry Roads Suite 107 P.O. Box 0465 Bensalem Pa 19020-0465
 Minialga Betty J 797 Bud Jordan Rd Lyons Ga 30436
 Minich Clyde R 1500 Hamilton St Allentown Pa 18102 Allentown Pa 20000
 Minich Geraldine 923 Spruce St Columbia Pa 17512-1332
 Minich Vickie J 109 Joanne St Pittsburgh Pa 15215-1425
 Minichello Albert Joseph 912 Susquehanna Ave West Pittston Pa 18643-0000
 Minichello Marissa 912 Susquehanna Ave West Pittston Pa 18643-0000
 Minick Kurt A 2519 Arbuton Avenue Baltimore Md 21230-2910
 Minito Anthony 5889 Laurel St Harrisburg Pa 17112-1628
 Minium Linda M 112 W Sassafras St Selinsgrove Pa 17870
 Minjun Ralph C 1422 Penn St Harrisburg Pa 17102
 Minjarez Santiago 204 Ann St Phoenixville Pa 19460
 Mink James 918 Medermott Rd Fawn Grove Pa 17321
 Mink James W Rd 2 Box 110 Cresco Pa 18326-9802
 Mink Shirley L Ent Rd 2 Box 110 Cresco Pa 18326-9802
 Mink Velma M The Alliance Home 770 S Hanover St Carlisle Pa 17013-4105
 Minka David 4777 Lehnberg Rd Kintnersville Pa 18930
 Minkiewicz Luray 1218 Oriole Dr Bensalem Pa 19020-4409
 Minn Ilene 404 Marlow St Pittsburgh Pa 15220-5852
 Minnelli Nina C/O Cassandra Fetzner 4681 Harborview Dr Erie Pa 16508-3043
 Minner James H Box 46drr #1 Wapwallopen Pa 18660-0000
 Minney Jonathan W 601 S Cedar St Lititz Pa 17543-2919
 Minnich Colleen 101 Princeton Place Warminster Pa 18974
 Minnich David 4510 Spring St Whitehall Pa 18052
 Minnich Joyce Po Box 20 Plainfield Pa 17081
 Minnich Mae E 138 White Ave Linwood Pa 19061-4342
 Minnick Ann 6315 N 13th St Philadelphia Pa 19141-3309
 Minnick Bernard L 1801 Stegman Ave Mc Keesport Pa 15133-3233
 Minnick David P 2414 Easler St Mc Keesport Pa 15132-5729
 Minnick Deborah O 3028 Oakley Dr Erie Pa 16506-5906
 Minnick Lee Danel 452 Coolspring St Uniontown Pa 15401
 Minnick Nicholus J 707 Cronin Rd Plymouth Meeting Pa 19462
 Minniefield Yolanda 170 43rd St Pittsburgh Pa 15201-3152
 Minno Jean D 319 Smith Way Pittsburgh Pa 15211-2033
 Minno Susan M 367 Pineville Road Newtown Pa 18940
 Minnock Thomas T Builders Ltd C/O Hicks Heim Mustio Po Box 1138 500 Moon Township Pa 15108
 Minnucci Jay V 4864 Heidi Ct Whitehall Pa 18052-1939
 Minogue William Po Box 303 Kimberton Pa 19442
 Minolta Business Systems 111 Old Eagle School Road Wayne Pa 19087
 Minolta Business Systems Po Box 41467 Philadelphia Pa 19101
 Minolta P O Box 7247 0322 Philadelphia Pa 19170-0322
 Minor Ahmad Trs of 2013 Yardley Rd Yardley Pa 19067
 Minor Charles H 230 E Lincoln Hwy Coatesville Pa 19320
 Minor Corrida L 6138 N Lambert St Philadelphia Pa 19138-2433
 Minor Daniel D 7601 Germantown Ave Philadelphia Pa 19119-1608

Minor Doris 332 Semple Street Pittsburgh Pa 15213-3913
 Minor George 3040 Judson St Philadelphia Pa 19132
 Minor Joseph W 1057 Laurel Rd Sharon Hill Pa 19079
 Minor Mark R Po Box 445 Huntingdon Pa 16652-0445
 Minor Phyllis 3934 Lancaster Ave Philadelphia Pa 19104
 Minor Robert L 125 Park Avenue East Fallowfield Pa 19320-4141
 Minor Robert L Rr 5 Box 96 Coatesville Pa 19320-9805
 Minority & Women Doctoral Directory 5908 Featherlight Place Santa Rosa Ca 95409
 Minotti Gasparino 3025 Alden Ct Bensalem Pa 19020
 Minottis Pizza Washington Blvd Williamsport Pa 17701
 Minshall Deanna M 606 Hampton Ave Apt 6 Wilkensburg Pa 15221
 Minshall Michael A 569 E Winona Ave Norwood Pa 19074-1318
 Minshall Theresa 569 E Winona Ave Norwood Pa 19074-1318
 Minshall William F 1823 Valley View Road Bellefonte Pa 16823
 Minshull James B 3 Saint Francis Way Cranberry Twp Pa 16066
 Minter Phillip A 7207 Huntingdon St Harrisburg Pa 17111
 Minton Michael D Md 1400 Locust St Fbo B Golling Dos 4/15/02 Pittsburgh Pa 15219
 Minton Thomas 5831 Ellsworth St Phila Pa 19143-3015
 Minton W T III Po Box 134 Richboro Pa 18954-0000
 Minton William E 1176 Willard Rd Huntingdon Vt Pa 19006-1920
 Mintz Ronald 519 Green Hill Lane Berwyn Pa 19312-1921
 Mintz Sheryl 424 Wyoming Ave Apt 310 Scranton Pa 18503
 Mintze Andre 144 W Sylvania Street Philadelphia Pa 19144
 Mintzer Sarowitz Zeris Ledva Meyers 1528 Walnut Street 22nd Flr. Philadelphia Pa 19102
 Minucci Filomena 833 Concord St Pittsburgh Pa 15212-4265
 Minyon Stephan M 630 Helen St Greensburg Pa 15601-1779
 Minyone Leslie H 232 Swedesford Rd Malvern Pa 19355-1700
 Minzak George 515 Main St Dupont Pa 18641
 Miozzi Marie 2026 S 21st St Philadelphia Pa 19145-2722
 Mirabella Miranda J 12 Ginn Rd Winchester Ma 1890
 Mirada Dental Lab Inc 209 Ninth St Pittsburgh Pa 15222
 Miraglia Dolores 440 Federal St Philadelphia Pa 19147-5208
 Miraglia M 1706 Pine St. Apt #1st Floor Philadelphia Pa 19103
 Miraglia Phillip J 2409 Patricia Dr Broomall Pa 19008-0000
 Miraglio Leonard 226 W Rittenhouse Sq Phila Pa 19103
 Miranda Ana E 1 Madison Avenue Apt A2 Warminster Pa 18974
 Miranda Angela M 233 N 9th St Allentown Pa 18102
 Miranda Aracely 235 Park Avenue Garden City Pa Ny110400
 Miranda Jenny Paxton St Apt 205 Harrisburg Pa 17111
 Miranda Josephine Timber Falls At Blakely Route Blakely Pa 18447
 Miranda Luz K H Automotive Inc 250 Plaza Blvd Apt B 24 Morrisville Pa 19067
 Miranda Maria 1301 Sw 10th Ave Apt L107 Delray Beach Fl 33444-1282
 Miranda Myrna 4207 Griscom St Philadelphia Pa 19124-4522
 Miranda Reinaldo 311 Main St Childs Pa 18407
 Miranda Sandra 369 North 4th Street Lebanon Pa 17046-0000
 Miranda Gerardo 2803 Blossom Dr Lot 2 Dover Pa 17315-4252
 Mirante Mix Donna L Dodson Hazleton Pa 18201
 Mirarchi Ralph 1255 Drummers Ln Ste 105 Wayne Pa 19087-1565
 Mirecki Peter A 1215 Pine Grove Dr Easton Pa 18045
 Mirsciotta Elizabeth C 712 Plum Sock Rd Prosperity Pa 15329-1500
 Mirra Abby Nicole Rd5 Box 16105 New Castle Pa 16105-9802
 Mirra Jacob Ralph Rd5 Box 16105 New Castle Pa 16105-9802
 Mirra Janice Cust Rd5 Box 16105 New Castle Pa 16105-9802
 Mirra Jason Scott Rd5 Box 16105 New Castle Pa 16105-9802
 Mirra Mary Ann 304 Warren Blvd Broomall Pa 19008-0000
 Mirsch George 5246 Saul St Philadelphia Pa 19124-1914
 Mirsky William 5644 Hempstead Road Pittsburgh Pa 15217-2276
 Mirsky Stanley 4 East 70th Street New York Ny 10021
 Mirzsa Farooq A 115 N Park Ave Trooper Pa 19403
 Misage Ann 139 W Edna St Munhall Pa 15120
 Misbin Michael Ste 400 101 E Olney Ave Phila Pa 19120-2470
 Miscellaneous Philadelph 1500 Market St Suite 1800 W 37101994 Philadelphia Pa 19102-2148
 Misch Craig Cust M 307 Alamo Dr Pittsburgh Pa 15241
 Misch Rachel C 307 Alamo Dr Pittsburgh Pa 15241
 Mischler Joseph M 7210 Hilltop Rd Upper Darby Pa 19082-3003
 Miscierewicz Mary C 4247 N Marshall St Philadelphia Pa 19140-2522
 Miscik Mark A 57 Beacon Dr Harrisburg Pa 17112-4120
 Misernick John 2925 Weichel Street Philadelphia Pa 19154
 Misero Anthony J 324 Union St Catasauqua Pa 18032-0000
 Mishler Wilbert G Box 1002 Johnstown Pa 15907-1002
 Mishra Mahim 5030 Centre Ave Apt A-51 Pittsburgh Pa 15213-1934
 Misir Hanna 747 E 183rd St Bronx Ny 10458
 Misklce Linda D Rr 3 Box 7535 Ellwood City Pa 16117
 Misko Michael G 3610 Solly Ave Philadelphia Pa 19136-2315
 Misner Amanda 415 Manor Road Hatboro Pa 19040
 Misner Ronald L Jr 302b Fairmount Ave Waynesboro Pa 17268-1104
 Miss Indiana Teen Usa 242 Driftwood Road Brownsville Pa 15417-9014
 Missar David M 4639 State Rd Drexel Hill Pa 19026-4426
 Missar Linda A 900 Fairfax Rd Drexel Hill Pa 19026-1625
 Misseri Elena 103 E 4th St Bridgeport Pa 19405
 Missett Group Ltd 1460 Russell Rd Ste 204 Paoli Pa 19301-1236
 Missimer Robin 602 Penn Ave 2nd Floor Sinking Spring Pa 19608-1114
 Missimer Scott A 143 S Ironstone Dr Boyertown Pa 19512
 Missinelli Mike C/O Wip Radio 441 N 5th St Philadelphia Pa 19123-4089
 Missions Inc 194 Gletaway Ave Lansdowne Pa 19050-1132
 Missions Inc 2216 Zion Rd Bellefonte Pa 16823-0000
 Mississippi Valley Advisors Inc C/O Firstar Corp Tax 1 Firstar Plz Ste 2100 St Louis Mo 63101
 Missry John J Md 4771 Mcnight Road Pittsburgh Pa 15237
 Missys Candy Company Inc 4300 Glendale Milford Cincinnati Oh 45242-3706
 Mistick Inc 1300 Brighton Rd Pittsburgh Pa 15233-1630
 Mistovich Kenneth R 3543 Ridge Rd Glen Rock Pa 17327
 Mistretta Colleen J 888 Kennedy Ct Warrington Pa 18976-1755
 Misty Mountain Landscape Inc Po Box 819 Langhorne Pa 19047
 Misuik David 1145 Bridge Street Philadelphia Pa 19124
 Misunas Ella M 122 W Westmoreland St Philadelphia Pa 19140-5837
 Misuriello Catherine G 616 Laurel Rd Springfield Pa 19064-3825
 Mit Press Five Cambridge Center Cambridge Ma 02142-1493
 Mitch Paul O Rr 1 Box 395 New Columbia Pa 17856-9783
 Mitchell Alatheia E 301 North Manca Road Havertown Pa 19080-0000
 Mitchell Annie M 2326 W Thompson St Philadelphia Pa 19121-4819
 Mitchell Antonette V 2143 Perrysville Flr 2 Pittsburgh Pa 15214
 Mitchell Arie 2207 W Sedgely Ave Philadelphia Pa 19132-4248
 Mitchell Audrey 2058 Maple Ave Apt Ab-19 Hatfield Pa 19440
 Mitchell Audrey V 9236 Westwood Dr Tobyhanna Pa 18466
 Mitchell Avery J 1421 N 28th Street Allentown Pa 18104-2406
 Mitchell Azalee N 4387 Concord Dr Trevores Pa 19053
 Mitchell Barbara Susan 7 Pennoak Manor Dr Pittsburgh Pa 15235-3059
 Mitchell Barry 2334 Violet Lane Narvon Pa 17555 Narvon Pa 17555
 Mitchell Barry A 352 W Durham St Philadelphia Pa 19119-2901
 Mitchell Beatrice 3941 N Darien St Phila Pa 19140-3210
 Mitchell Bessie M 1910 Market St Harrisburg Pa 17103-2526
 Mitchell Betty Neely Po Box 250 10 Leader Road New Freedom Pa 17349-0250
 Mitchell Brian 117 Avalon St. Johnstown Pa 15906
 Mitchell Bruce W 14528 S Outer Forty Dr Chesterfield Mo 63017
 Mitchell Carla 924 Hazel St New Castle Pa 16101-4449
 Mitchell Carol T 5372 Spring Valley Pittsburgh Pa 15236
 Mitchell Charles D 17 E Spring Ave 2nd Fl Ardmore Pa 19003-2111
 Mitchell Cheryl 1044 Woodhill Rd Gibsonia Pa 15044
 Mitchell Christophe 3601 8th Ave Beaver Falls Pa 15010-3430
 Mitchell Clarissa A 1135 W Tioga St Philadelphia Pa 19140-4245
 Mitchell Daniel 5921 Castor Ave Philadelphia Pa 19149-3712
 Mitchell Darryl L Sci Albion #Gg2383 10745 Route 18 Albion Pa 16475
 Mitchell Daryl K Po Box 140 Centre Hall Pa 16828-0140
 Mitchell David 101 Charles Drive Building One Bryn Mawr Pa 19010
 Mitchell David 2239 Grays Ferry Ave Philadelphia Pa 19146-1134
 Mitchell Deborah 7640 Tioga St Pittsburgh Pa 15208-2266
 Mitchell Donald E 115 Hedgerow Lane Reading Pa 19606
 Mitchell Donna M 418 Armandale St Pittsburgh Pa 15212
 Mitchell Edna C #D15 Rolling Green Norristown Pa 19401
 Mitchell Edward P 1122 Green St Philadelphia Pa 19123-3314
 Mitchell Elwood W 8 E High St Bangor Pa 18013
 Mitchell Frances 5921 Castor Ave Philadelphia Pa 19149-3712
 Mitchell Frances Joyce Ferrell 2040 S Main Quakertown Pa 18951
 Mitchell Francis J 3860 N Bouvier St Philadelphia Pa 19140-3528
 Mitchell Frank S 6300 Green St Stap Philadelphia Pa 19144
 Mitchell Frederick D 1419 S 49th St Philadelphia Pa 19143-4444
 Mitchell Fuy N Bellevue Ave Langhorne Pa 19047-0000
 Mitchell George 503 Tasker St Philadelphia Pa 19147
 Mitchell George E 120 Concord St Indiana Pa 157012405
 Mitchell Gertrude E 7312 N 20th St Philadelphia Pa 19138-2717
 Mitchell Glen Rr 2 Sewickley Pa 15143-9802
 Mitchell Goldie G #5 7th Upland Pa 19015-2904
 Mitchell Gregory 1700 Saint Paul Philadelphia Pa 19140-1816
 Mitchell Gwendolyn 421 Jackson St Philadelphia Pa 19148
 Mitchell H 2307 Greenwich St Philadelphia Pa 19146-4108
 Mitchell Harold 5372 Spring Valley Pittsburgh Pa 15236
 Mitchell Harry #5 7th St Upland Pa 19015-2904
 Mitchell Harry 301 North Manca Road Havertown Pa 19080-0000
 Mitchell Helen B 275s Bryn Mawr Ave Bryn Mawr Pa 19010-4202
 Mitchell Ida 6577 N Woodstock St Philadelphia Pa 19138-3114
 Mitchell Ira M 235 S 17th St Philadelphia Pa 19103-6315
 Mitchell Jack 2201 Tremont St Apt C110 Phila Pa 19115
 Mitchell Jamaal 1235 N 29th St Philadelphia Pa 19121
 Mitchell James 254 South Chancellor St. Newtown Pa 18940
 Mitchell James J Jr 6119 W Girard Ave Philadelphia Pa 19151-4327
 Mitchell James L 210 E Elm St Norristown Pa 19401-3844
 Mitchell James W 5 Pulaski Cir Mocanauqua Pa 18655-1422
 Mitchell Jane M 1864 N Taney St Philadelphia Pa 19121-2612
 Mitchell Janet S 1920 Green St Harrisburg Pa 17102-2271
 Mitchell Janie 914 Broad Avenue Belle Vernon Pa 15012
 Mitchell Jimmy 6739 Arlington Blv Falls Church Va Pa 22042
 Mitchell John R D 3 Box 122 Shickshiny Pa 18655
 Mitchell Joseph Estate of 611 Ridge Street Mckeessport Pa 15132
 Mitchell Juanita 812 Crestview Dr Springfield Pa 19064
 Mitchell Karen C 6303 Ardleigh St Philadelphia Pa 19138-1001
 Mitchell Laverne 8 Independence Way Mount Bethel Pa 18343
 Mitchell Leon 1320 Monroe St Harrisburg Pa 17103 Harrisburg Pa 17103
 Mitchell Leslie C/O Tamara S Gordon Esq 1212 Market St Rm 3030 Philadelphia Pa 19107-3615
 Mitchell Loren 8644 Williams Avenue Philadelphia Pa 19150
 Mitchell Louise 28 S Tyson St Pittsburgh Pa 15221
 Mitchell Margaret 3901locust Walk Box 335 Philidelphia Pa 19104
 Mitchell Marie E 1000 Blackstone Ave Connellsville Pa 15425-4211
 Mitchell Marisa 2821 Shawhan Ave Pittsburgh Pa 15226
 Mitchell Mark H 168 Canton St P O Box 266 Troy Pa 16947-1404
 Mitchell Martha J Po Box 87 Waltersburg Pa 15488-0087
 Mitchell Mary 1216 N 55th St Philadelphia Pa 19131
 Mitchell Melva I Po Box 24 Bulger Pa 15019-0024
 Mitchell Michael 510 Abbott Dr Ste F Broomall Pa 19008-4304
 Mitchell Michael 626 Race St Bristol Pa 19007
 Mitchell Michael D Jr 1 Madison Ave Apt Q4 Warminster Pa 18974
 Mitchell Michael J 15 S Oak St Fairchance Pa 15436
 Mitchell Migatz Dmd Medical Arts B 1601 Walnut St Suite 1317 Philadelphia Pa 19102-2908
 Mitchell Mildred Rr 1 Friendsville Pa 18818
 Mitchell Mullis 1419 S 49th St Philadelphia Pa 19143-4444
 Mitchell Murl T #5 7th St Upland Pa 19015-2904
 Mitchell Norman E 7133 Marsden St Phila Pa 19135-1222
 Mitchell Packaging Materials Inc 103 Industrial Drive Boyertown Pa 19512
 Mitchell Patricia 3949 Liberty Ave Bloomfield Pa 15224
 Mitchell Patricia M 330 Ridge Ave Derry Pa 15627-1764
 Mitchell Pearl 241 Spring Garden St Apt 1f Philadelphia Pa 19130
 Mitchell Philip L Sr 323 Holly Drive Levittown Pa 19055-0000
 Mitchell Richard D 406 Florence St Sharon Pa 16146-1913
 Mitchell Richard E 565 Hidden Valley Rd Kng of Prussia Pa 19406-1709
 Mitchell Robert 1044 Woodhill Rd Gibsonia Pa 15044
 Mitchell Robert D 530 Berwin Avenue Pittsburgh Pa 15226
 Mitchell Robert M Estate of Interaction Assoc Po Box 554 Wayne Pa 19087
 Mitchell Ronald A Bisy Insurance Services 4250 Crums Mill Rd Harrisburg Pa 17112
 Mitchell Rose 716 W Courtland St Philadelphia Pa 19140
 Mitchell Ruth 2225 Lloyd Ave Pittsburgh Pa 15218-1734

Mitchell Samuel 8239 Pickering Ave Philadelphia Pa 19150-1231
 Mitchell Sara S 504 N 8th Street Sunbury Pa 17801-0000
 Mitchell Sean L 513 Avery St Pittsburgh Pa 15212
 Mitchell Sharon L 182 Liberty Cir Po Box 113 Hereford Pa 18056
 Mitchell Shawna C/O Shawna Mitchell 716 Grandview Ave E Pittsburgh Pa 15112-1113
 Mitchell Stephen S 227 23rd Ave Altoona Pa 16601-3915
 Mitchell Susan E 50 Burgess St Pittsburgh Pa 15227-4235
 Mitchell Suzanne 5853 Angora Ter Philadelphia Pa 19143-3122
 Mitchell Sylvia 1615 Bavens Crest Dr E Plainsboro Nj 08536-2466
 Mitchell Tamika 1405 New Rogers #1 Bristol Pa 19007
 Mitchell Theodore 349 Cypress Hill Drive Pittsburgh Pa 15235
 Mitchell Toya L 7350 Sommers Rd Philadelphia Pa 19138-1330
 Mitchell William 13325 Union Rd Waterford Pa 16441
 Mitchell William 138 S 62nd Street Phila Pa 19139
 Mitchell William E 13325 Union Rd Waterford Pa 16441
 Mitchell William R 343 Nelbon Ave Pittsburgh Pa 15235-4108
 Mitchell William T Rr 2 Box 199a Bernville Pa 19506-9802
 Mitchell-Ayers Sheila 123 W. Washington Lane Allentown Pa 18105
 Mitchem Karen E 618 Dauphin St Harrisburg Pa 17102-1013
 Mitchemer Eliza S 528 Swain St Bristol Pa 19007-3521
 Mitchener Eliza S C/O Harold Mitchener 2062 Palmer Ave Bristol Pa 19007
 Mitchley Derek D 127 Montour Street Montoursville Pa 17754
 Miterko Joseph P 1016 Granger Dr Johnstown Pa 15905-1227
 Mithani Nasser 32 Rockledge Estates Cresco Pa 18326
 Mithra Bindhu 1835 Teal Trace Pittsburgh Pa 15237
 Mitman Minerva I 522 Broad St Tatamy Pa 18085-0000
 Mitman Verna Rfd 2 Nazareth Pa 18064
 Mitrik Lucille A 5954 Murray Ave Bethel Park Pa 15102-3489
 Mitro Kristen 625 Stanwix St 1603 Pittsburgh Pa 15222
 Mits Mits 3075 Clairton Rd West Mifflin Pa 15122
 Mitsch Ralph E Jr Ttee Ua Dtd 04-27-94 Vera Mitsch Irrevocable Trust 609 Glenview Drive Horsham Pa 19044-1173
 Mitschele George K Jr Rr 7 Box 7418 Spring Grove Pa 17362
 Mitsifer Patricia A 5782 S Route 220 Hwy Linden Pa 17744
 Mitsifer Patricia A 5782 Us Highway Rut 220 S Linden Pa 17744-0000
 Mittelman Alan J 1635 Market Street 8th Floor Philadelphia Pa 19103-2217
 Mittelman Dave 1617 Meribrook Rd Philadelphia Pa 19151
 Mittelman Michael 1739 S 13th St Phila Pa 19148
 Mittelman Michael 2211 Gilham Rd Broomall Pa 19008
 Mittelman Michael A Attn Alfred Jordano 436 Spruce St Ste 202 Scranton Pa 18503-1842
 Mittelman Rita 1617 Meribrook Rd Philadelphia Pa 19151
 Mitten Gladys E 6037 N 3rd St Philadelphia Pa 19120-1805
 Mittnacht John J 6851 Clover Ln Upper Darb Pa 19082-0000
 Mitzel Charlotte V 2140 Fineview Rd York Pa 17402-1435
 Mitzel John 811 Wayne Avenue York Pa 17404
 Mitzel Majorie 811 Wayne Avenue York Pa 17404
 Mitzel Millard L 2140 Fineview York Pa 17402-1435
 Mix Averil P Rr 1 Box 1728 Russell Pa 16345-6128
 Mix Leota M Apt B15 10 S Minnequa Avenue Canton Pa 17724-1515
 Mix Linda Rd 1 Box 1728 Russell Pa 16345
 Mixell George D 159 Amy Dr Carlisle Pa 17013-8883
 Mixell Lisa M 2109 Beacon Circle Mechanicsburg Pa 17055-6170
 Mixon Doris T 100 Oxford Dr 821 Monroeville Pa 15146-2326
 Mixon Latonya 2527 Maple Ave Apt 2 Pittsburgh Pa 15214
 Mixer Doug M 235 Green Hill Road Aliquippa Pa 15001-0000
 Miyagi Zensuke 104 Story Run Rd Spring City Pa 19475
 Mizas Edward J 2639 Kirk Ave Broomall Pa 19008
 Mizas Susanne 2639 Kirk Ave Broomall Pa 19008
 Mize Ella Marie 316 Newry St Hollidaysburg Pa 16648-1628
 Mizell Ethel Marion Mrs 1023 Airport Rd Bellefonte Pa 16823-2546
 Mizerny Theodore A 6514 Allman St Philadelphia Pa 19142-1924
 Mizin Lakshmi D. 187 Fallbrook St Carbondale Pa 18407-0000
 Mizis Dimitrios 130 Juniper Rd Havertown Pa 19083
 Mizrachi Gratzia 7315 Dorcas Street Philadelphia Pa 19111
 Mizzak Melissa M 71 1/2 W Union St Kingstons Pa 18704-3807
 Mizzare Anthony Son 961 N 66th Street Philadelphia Pa 19151
 Mizzare Theresa 961 N 66th Street Philadelphia Pa 19151
 Mjn Courier Inc Po Box 30 Fort Washington Pa 19034
 Mk Financial Services 1800 Byberry Rd Huntington Valley Pa 19006
 Mk S Auto Body 3737 Poplar Avenue Pittsburgh Pa 15234-2155
 Mkr Realty Inc C/O Donald Waisel 4309 Inglstwn Rd 113 Harrisburg Pa 17112-8607
 Mlakar Roy Po Box 68 Claridge Pa 15623-0068
 Mlp Reporting 413 North Vesper Street Lock Haven Pa 17745-1314
 Mlynarski Frederick S 28115 Shipley Rd Philadelphia Pa 19152-0000
 Mlynczak Anna M 6329 Shelbourne St Philadelphia Pa 19111-5614
 Mmca Lease Ltd 3163 Glen Hollow Drive Dover Pa 17315-2781
 Mmd Inc 1114 Ave of Americas New York Ny 10036
 Mmi Preparatory School Mr. Todd Sloan Director of De P.O. Box 89 Freeland Pa 18224
 Mmr Holding Inc Ste 220 10900 Nuckols Rd Glen Allen Va 23060-9246
 Mngmnt Cornell B 947 Mount Vernon Ave Scranton Pa 18508
 Mo Chui H 1341 Union Street Allentown Pa 18102
 Moarles Francisco 622 Dekalb Pike Norristown Pa 19401
 Moat Davina L 28 Walnut St Morton Pa 19070-1536
 Moats Brooke Po Box 14 Scotland Pa 17254
 Moats Clifton R Jr 210 S Plum St Palmyra Pa 17078
 Moats Gladys G Caledonia Manor 3301 Lincoln Way East Fayetteville Pa 17222-1153
 Moats Michael J Rr 2 Jamestown Pa 16134-9802
 Moats Raymond 1480 W Main St Lansdale Pa 19446-4050
 Moats Ronald 1480 W Main St Lansdale Pa 19446-4050
 Moatz Althea M 861 E 4th St Bethlehem Pa 18015
 Moatz James 954 Walnut Allentown Pa 18102-4865
 Moawad Mona F 512 S Ellsworth St Apt 1 Allentown Pa 18109
 Mobil 558 Church Ln Yeadon Pa 19050-3102
 Mobil 800 E Washington Ln Philadelphia Pa 19138
 Mobil Oil Corporation 3225 Gallows Road Fairfax Va 22037
 Mobil Oil Po Box 839 Valley Forge Pa 19482-0839
 Mobil On The Run C/O Bob 302 Harper Drive Norristown Pa 19401
 Mobile Quest Inc 340 Constance Drive Warminster Pa 18974-2860
 Mobile Store #38 Toms 1450 Manheim Pike Attn: Larry Monaco Mgr Lancaster Pa 17601
 Mobile Wall One Inc 105 Terry Dr 116 Suite 116 Newtown Pa 18940-1872
 Mobility Cendent 3915 Market St Camp Hill Pa 17011
 Mobley Charles A 4757 N Camac St Fl 1 Philadelphia Pa 19141-3409
 Mobley Charles A 6737 N 18th St Philadelphia Pa 19126-2603
 Mobley Clifford 2025 W Boston St Philadelphia Pa 19132-370
 Mobley Medhin 6022 Cedarhurst St Philadelphia Pa 19143
 Mobley Robert L 5847 Theodore St Philadelphia Pa 19143-6010
 Mocariski Walter V 3335 Brighton St Philadelphia Pa 19149-2005
 Mochel Susan R 2705 Fernwood Avenue Abington Pa 19001
 Mochernuk Russell J 1628 Grieb Ave Levittown Pa 19055-2502
 Mock Susan M 1210 Day St Philadelphia Pa 19125-3904
 Mockler Cecila 433 S 3rd St Darby Pa 19023-3111
 Mocon Services Po Box 108 Portersville Pa 16051-0108
 Moctezuma Lorraine 1632 N Franklin Philadelphia Pa 19122-2918
 Moczulski Stanley J 2624 Seip Ave Easton Pa 18045-2459
 Modaber Felicia A Po Box 233 Sheppton Pa 18248
 Moder Scott A 545 Dutch Ln Apt 17 Hermitage Pa 16148-2750
 Modern Dental Concepts Ste 500 437 Chestnut St Philadelphia Pa 19106
 Modern Equipment Rentals 184 Whiteman Ave Edison Nj 8817
 Modern Handling Equipment Co 2501 Durham Rd Bristol Pa 19007
 Modern Woman 1850 Colonial Village Lane Attn Marie Fisher Lancaster Pa 17601
 Modi Nitin 3131 Meetinghouse Road Boothwyn Pa 19061
 Modica Theresa 362 E Moore St Norristown Pa 19401-5033
 Modres Helen 62 Cowbele Lane Chalfont Pa 18914
 Modugno Regina M 9 Woodview Ln Oxford Pa 19363-0000
 Modzelski Walter A 1615 Chislett St Pittsburgh Pa 15206-1312
 Moebius Edna May 7 Willig Ave Philadelphia Pa 19125-3324
 Moehrl Phyllis L 7070 Forward Ave Apt 507 Pittsburgh Pa 15217-2552
 Moellenbrock Hilda 955 Johnston Ave Pittsburgh Pa 15207
 Moeller Arthur 819 Selinger Ave Erie Pa 16505-4115
 Moeller James A 649 North Ave Millvale Pa 15209-2227
 Moen Laurie 2304 H Shoreham Ct Bel Air Md 21015
 Moersch Jeremy 461 4th St New Eagle Pa 15067-142
 Moesle Joyce Apt 213 300 W Byberry Rd Philadelphia Pa 19116
 Moff Barbara Estate of 6 Hazle St Box 4 Weston Pa 18256
 Moff Rocco 6 Hazle St Box 4 Weston Pa 18256
 Moffa Guy 1825 Liverpool St Pittsburgh Pa 15233-0000
 Moffa Thelma M 4529 N Mule Street Philadelphia Pa 19140-0000
 Moffat Communications 2226 Darlington Road Beaver Falls Pa 15010
 Moffat Ruth M 30 Heckel Rd Rm 231 McKees Rocks Pa 15136-1652
 Moffett Alice 166 Sleighride Rd Willow Grove Pa 19090
 Moffett Debra M 801 Hilary Ave Croydon Pa 19021-5546
 Moffett Edward B Jr 801 Hilary Ave Croydon Pa 19021-5546
 Moffett James E Iv 465 N West End Blvd Quakertown Pa 18951-2311
 Moffett Thomas 3247 Hurley St Philadelphia Pa 19134-1718
 Moffitt Heart & Vascular Grp 1000 N Front Street Lemoyne Pa 17043
 Moffitt Pease & Lim 1000 N Front St Lemoyne Pa 17043
 Moffitt George W 2019 S 65th St Philadelphia Pa 19142-2008
 Moffitt Kathryn E 41 Midvale Rd Upper Darby Pa 19082-0000
 Moffitt Pease Lim Assoc 1000 N Front St Wormleysburg Pa 17043-0000
 Moffitt Sunseekers Elena 1149 Northern Blvd Clarks Summit Pa 18411-2221
 Moffson Miriam C/O Myrna Sherman 1520 Spruce St. Apt 1007 Philadelphia Pa 19102
 Mogavero Joseph 9961 Haldeman Ave Philadelphia Pa 19115-1710
 Mogell Abbe 1412 Patrick Ct Maple Glen Pa 19002
 Moger Edwin P Rd #1 Box 201a Annville Pa 17003-0000
 Moger Irma E Rd #1 Box 201a Annville Pa 17003-0000
 Mogilles Juanita I 202 S Second St Chambersburg Pa 17201
 Mogle Joseph F R.D. 1 Box 420-M Camden Camden Wyoming De 19934
 Mohaber Khemraj Herman 4 307 Franklin St Quakertown Pa 18951
 Mohamad A Abu Talib 5032 Forbes Avenue Smc 3787 Pittsburgh Pa 15289
 Mohamad Aly 787 Mohawk St Allentown Pa 18103-8502
 Mohamed Abdelhay 327 Cobbs Creek Pkwy Philadelphia Pa 19143
 Mohamed Abdelhay 4813 Locust St Philadelphia Pa 19139
 Mohamed Ali N Edinboro Univ of Pennsylvania English/Theatre Dept Edinboro Pa 16444-0001
 Mohamed Islam Po Box 971 E Stroudsburg Pa 18301
 Mohamed Mellisa 247 Maple Wood Dr Pottstown Pa 19464
 Mohamed Wessam Po Box 1209 Kulpsville Pa 19443-1209
 Mohammad A 621 E Wyoming Ave Philadelphia Pa 19120
 Mohammed David S 224 East North Lane Conshohocke Pa 19428
 Mohammed Khadra 138 Linnview Ave Pittsburg Pa 15210
 Mohammed Mary 224 East North Lane Conshohocke Pa 19428
 Mohammed Riazuddeen A 333 E Lancaster Ave Po Box 162 Wynnewood Pa 19096
 Mohammed Shimeli 9451 Clark St Apt 3 Philadelphia Pa 19115
 Mohan Govindaraj 5120 Whiteoak Dr Indiana Pa 15701
 Mohan Karen L 35 Pickwick Dr Doylestown Pa 18901
 Mohan Kathryn J 2727 Broadway Ave Apt 3 Pittsburgh Pa 15216
 Mohan Reddy Rajidi Madan Po Box 335 Muncy Pa 17756
 Mohanty Arun K 135 E Lehigh Ave Philadelphia Pa 19125-1011
 Mohanty Jayashree 323 Morewood Avenue Apartment Pittsburgh Pa 15213
 Mohara Kathleen C/O Marie O Hara P O Box 1683 Ninth and Market Street Philadelphia Pa 19105
 Moharty Bibhu 777 Rural Avenue Williamsport Pa 17701
 Mohedano-Soto Eulialio 3131 Knight Rd Apt 270 Bensalem Pa 19020
 Mohiuddin M Azam 8100 Bustleton Avenue Philadelphia Pa 19152
 Mohiuddin Manzoor N 1830 Foothill Drive Huntingdon Vy Pa 19006
 Mohiuddin Manzoor N 8810 Bustleton Avenue Philadelphia Pa 19152
 Mohl Lorraine 822 Grant St Pottsville Pa 17901-2318
 Mohler Douglas A Rr 3 Box 283 Emlenton Pa 16373-9102
 Mohler Martha E 2121 3rd Ave Altoona Pa 16602-3541
 Mohler Russel I 2121 3rd Ave Altoona Pa 16602-3541
 Mohn Tina L Rr 1 Box 1185 Beach Lake Pa 18405-9801
 Mohny Martha Jane 421 S Lynn Ave Somerset Pa 15501-2431
 Mohnkern James B 112 Glenview Ave Oil City Pa 16301
 Mohr Claude 1190 Grange Rd Trlr Bu Wescosville Pa 18106
 Mohr Henry J Jr Po Box 486 Manchester Pa 17345-0486
 Mohr William E 3620 Olive St Philadelphia Pa 19104-1677
 Mohr Willis 1725 Jennings St Bethlehem Pa 18017-5232
 Mohtashami Mojgan 168 S Canal St Yardley Pa 19067-0000
 Moir Kathy K 190 Aberdeen Ln State College Pa 16801
 Moisey William E 414 Forest Green Dr Coraopolis Pa 15108-2760
 Moist Tammy 101 Memory Ln McClure Pa 17841

Moist Terry L Rd 2 Box 271 Huntingdon Pa 16652-515
Mok Pha 2221 S. 9th Street Philadelphia Pa 19148
Mokal Marie 631 W Spruce St Mahanoy City Pa 17948-2428
Mokan Douglas 9320 State Road Philadelphia Pa 19114
Mokgethi Shala 5450 Wissick Ave Phildlphia Pa 19144
Mokha Wasinder S 5700 Bunker Hill St Apt 1103 Pittsburgh Pa 15206-1180
Mokris Myron P Rr 2 Box 311 Meshoppen Pa 18630-9453
Molchan Janice L 128 Black Hills Rd Pittsburgh Pa 15239
Molchan Rosalie L 45 Woodland Way Tunkhannock Pa 18657-9329
Molden Jean 2425 Lower State Rd Doylestown Pa 18901-2631
Molder Larry P 4300 Monument Ave Philadelphia Pa 19131
Moldovanyi Lee A 807 South Hancock Street Philadelphia Pa 19147
Molelectron Detector Inc 7470 Sw Bridgeport Road Portland Or 97224
Moles John R 329 Garland Drive Carlisle Pa 17013
Molick Molly Jean 556 N 17th St Apt 2 Philadelphia Pa 19130-3921
Molieri Lauren C 323 W Spring Ave Ardmore Pa 19003-1224
Molina Fonseca Andres 4410 Township Line Rd Apt C3d Drexel Hill Pa 19026
Molina Islay 15226 Sw 11th Street Miami Fl 33196
Molina Jose 2837 W Main St Norristown Pa 19403
Molina Linda 33 Reliance Ct Telford Pa 18969-1214
Molina Manuel 1012 Terrill St Chester Pa 19013
Molina Marcelino 60 W Boundary Ave York Pa 17403
Molina Pablo 6315 Hasbrook Avenue Philadelphia Pa 19111
Molinar James E 2643 Skinney Ln Ponce De Leon Fl 32455-6822
Molinari Anita M 1903 Columbia Ave Apt 1 Swissvale Pa 15132
Molinari Clementina N 1021 Ellsworth St Philadelphia Pa 19147
Molinari Louis A 223 Mckean Ave Charleroi Pa 15022-1414
Molinario Gregory Rd 2 Box 251 Oakridge Rd Mc Donald Pa 15057-9802
Molinario Karen M Rr 2 Box 55 Apt 1 Winfield Pa 17889
Molinario Leo 1420 Locust St Apt19-A Philadelphia Pa 19102
Molinario Megan 3333 Fifth Ave. Pittsburgh Pa 15213
Molinario Patricia S Rr 3 Box 159a Watsonstown Pa 17777
Molineux Troy Rt 247 Hc 60 Box 30 Preston Park Pa 18455
Molis Anthony D 9 Goodturn Rd Levittown Pa 19057-3807
Molitor Richard 16 Ella St Leetsdale Pa 15056-0000
Moll Arlene L 1442 Chew Street Allentown Pa 18103
Moll Bambina D 6941 Old York Rd Philadelphia Pa 19126-2109
Moll Carl R Rr 1 Perkiomenville Pa 18074-0000
Moll Charles D 2302 Clearvue Dr Pittsburgh Pa 15237
Moll Corey A 264 Schuykill Road Birdsboro Pa 19508
Moll David M 435 N Church St Allentown Pa 18102-2941
Moll Donald R 4341 N Lawrence St Philadelphia Pa 19140-2406
Moll Jean C 4 1235 S Michael St Allentown Pa 18104
Moll Judith B 2302 Clearvue Dr Pittsburgh Pa 15237
Moll Marlin 2029 Westgate Drive Bethlehem Pa 18017
Moll Michael III 1259 Ferry St Easton Pa 18042
Moll Michael R 5559 Fulcroft Ave Pa Pa 17111
Moll Ruth 3105 Broadway Rd Easton Pa 18040-7220
Molle Eric 2849 Buck Run Tobyhanna Pa 18466-9167
Mollenhauer Virgini 5336 North Ella Phild Pa 19120-3026
Moller Vending Corp P.O. Box 1662 Bethlehem Pa 18016
Mollica Sam T 105 Pennsylvania Ave Exeter Pa 18643
Molliver Micki Jo 86 Country Lane Freedom Pa 15042
Molloy Ana Maritza 5116 Stone Terrace Drive Whitehall Pa 18052
Molloy Eugenia G 1551 Huntingdon Pike B 303 Huntingdon Valley Pa 19006-7715
Molloy Stacey-Kyle S 2227 W Gordon St Allentown Pa 18104-4350
Molnar Elizabeth Benedict St Carrolltown Pa 15722-0000
Molnar Heather 2213 Derbyshire Rd Furlong Pa 18925
Molnar Joseph 100 Camelot Dr Butler Pa 16001
Molnar Ronald One Ppg Place Pittsburgh Pa 15272
Molnar Stacy L 255 E Lincoln Highwa Pennel Pa 19047
Molnar William J 265 Mountain View Rd Gibsonia Pa 15044
Molnycke Health Care Inc 826 Newtown Yardley Road Ste Newtown Pa 18940-1797
Molnycke Healthcare Inc 826 Newtown-Yardley Rd Newtown Pa 18940
Molochnick Andrew 120 Wyoming Ave Apt 2 Wyoming Pa 18644-1740
Molokach Joseph A J 236 N Broad Mt Ave Frackville Pa 17931-0000
Moloyd Eleanor 5437 Morris St Philadelphia Pa 19144
Moltz Angela C 119 E Sixth St Oil City Pa 16301-0000
Moltz Anna C 111 S 42nd St Philadelphia Pa 19104-3040
Moltz Daniel J 119 E Sixth St Oil City Pa 16301-0000
Molvaut George T 12 Craig Ave Staten Island Ny 10307
Molyneaux Tile and 167 Village Drive Cranberry Twp Pa 16066-3349
Molynieux Mary D 611 Gates St Philadelphia Pa 191282512
Mom & Pops Larry C Day D/B/A 19 Lincoln Way East New Oxford Pa 17350
Momentous Inc C/O Walter Etal 53 N Park Ave Rockvll Ctr Ny 11570-4100
Momentum Furniture Ltd Suite 2001 Dorset House Taikoo Place Hong Kong Pa 19192
Momjian Ani 1121 Norsam Road Gladwyne Pa 19035
Momo Center Spa 610 Bethlehem Pike Colmar Pa 18915
Moms Club of Phoenixville Eas C O Proctor 18 S Spring Ln Phoenixville Pa 19460
Mon View Mining Co Inc 1200 Mingo Creek Road Finleyville Pa 15332
Monacelli Mildred 1812 W Ritner St Philadelphia Pa 19145-3720
Monachelli Joseph C 533 E Westmoreland St Philadelphia Pa 19134-1735
Monaco Mary 26 E Wharton Ave Glenside Pa 19038 Glenside Pa 19038
Monaco Samuel J 1419 Grandview Rd Oil City Pa 16301-1234
Monaghan Charles J 2773 Jen Kintown Road Glenside Pa 19038
Monaghan Daniel 817 N. Beechwood Street Philadelphia Pa 19130
Monaghan Evelyn V Apt 423 Scranton Pa 18509
Monaghan Jane E 4234 N Sydenham St Philadelphia Pa 19140-1925
Monaghan John T 615 Olde Farm Road Media Pa 19063-4907
Monaghan Josep 6063 N American St Philadelphia Pa 19120-1807
Monaghan Matt 1313 Church St. Indiana Pa 15701
Monaghan Michael T 4234 N Sydenham St Philadelphia Pa 19140-1925
Monaghan Peter H 2005 Market St Philadelphia Pa 19103
Monahan Ann M 293 Walchaert's Court Newtown Sq Pa 19073-2124
Monahan Emmett P Jr 7042 Tulip St Philadelphia Pa 19135-0000
Monahan Helen 5432 Westminster Ave Philadelphia Pa 19131-4920
Monahan James 415 Friday Street Pittsburgh Pa 15209-2113
Monahan Loretta 5120 Stanton Ave Pittsburgh Pa 15201-2580
Monahan Margaret A 204 S Pennell Rd Glen Riddle Pa 19063-5709
Monahan Margaret B 877 Stevendale Dr Pittsburgh Pa 15221-3981
Monahan Margaret C 877 Stevendale Dr Pittsburgh Pa 15221
Monahan Mary E 1833 Preston Ave Willow Grove Pa 19090-0000
Monahan Peter J 112 Birch Acres East Stroudsburg Pa 18301-0000
Monahan Roselyn S 2067 E Uenango Phila Pa 00000-0000
Monahan Roselyne S 3465 Joyce St Philadelphia Pa 19134-2621
Monahan William 526 New Castle Rd Slippery Rock Pa 16057-2622
Monappella John 2128 Fairview Road Glenmoore Pa 19343
Monarch Home Services Inc 523 Moreboro Rd Hatboro Pa 19040-3933
Monblatt Helen 1901 Jfk Blvd Kennedy House Apt 2324 Philadelphia Pa 19103-0000
Moncada John 347 W Broad St Hazleton Pa 18201-6104
Moncovich Raym 67 Jackson St Edwardsville Pa 18704-1533
Mondaca Herberto 1173 Bershire Blvd Apt #200 Wyomissing Pa 19610
Monday Loretta R 1238 Spring Garden St Philadelphia Pa 19123-3207
Mondelblatt Amy 406 S Pugh St State College Pa 16801
Mondel-Blatt Betty 337 No 11th Street Philadelphia Pa 19107
Mondello Evelyn 2635 S Hutchinson St Philadelphia Pa 19148-4501
Mondestin Archeline 937 W Trenton Avenue Apt 23b Morrisville Pa 19067
Mondi Angelo 114 Columbia Ave Vandergrift Pa 15690
Mondia Finley Sinco Po Box 137 West Chester Pa 52359
Mondik Beatrice L 225 Root Ave Pottstown Pa 19465-7068
Mondjack Jennie 1128 3rd St Rear 2 Catasauqua Pa 18032-2790
Mone Laura L 1 Madison Ave Apt E3 Warminster Pa 18974-4835
Monelli Mary 346 Sussex St Old Forge Pa 18518
Monesevitz Paul S 2535 Ann Street Philadelphia Pa 19134-0000
Monestero Patricia J 675 Fulton St Coshohock Pa 00000-0000
Monet Helen Po Box 546 Tannersville Pa 18372
Monette Robert Ua 03/04/80 3031 Antler Drive Doylestown Pa 18901-0000
Moneur Elizabeth H 1743 S Frazier St Philadelphia Pa 19143-5317
Money Corinne 83 E Montana St Philadelphia Pa 19119-2211
Money Diana L Po Box 261 Ottsville Pa 18942-0261
Money Mary J 959 E Cheltenham Ave Philadelphia Pa 19138-1713
Money Store First Union Small Busines 2840 Morris Ave Frank Trezza Union Nj 70834-809
Money William L Street Eddystone Pa 19022
Mong Hank 39 Unifers Dr Po Box F579 Bethlehem Pa 18015
Monge Angel A 333 Palm St Scranton Pa 18505
Monge Frank R 2582 Valley Dr Lancaster Pa 17603
Mongell George M Po Box 1880 Greensburg Pa 15601
Mongelluzzo Grace M 2510 Allender Ave Pittsburgh Pa 15220-3002
Mongelluzzo Joseph 3604 Century Ln Chaddis Ford Pa 19317-8970
Mongeluzzo Cathy A Po Box 976 Connellsville Pa 15425-0976
Mongeluzzo John A Po Box 976 Connellsville Pa 15425-0976
Monheimer Andrew 41 Oak Rdp Ittsburg Pa 15239
Monheimer Walter 1335 Kimberly Drive Philadelphia Pa 19151
Monheit Bert Atty 2010 Chestnut St Philadelphia Pa 19103-4487
Monica Jeanielynn 94 Country Club Drive Oakdale Pa 15071
Monica Perez 7701 Lindbergh Blv Apt 15 Philadelphia Pa 19153
Monico Myrtle Kane Reg Ctr Scott Township 300 Kane Blvd Pittsburgh Pa 15243-1430
Moniger Dorothy J 35 Hodgson Ave Pittsburgh Pa 15205-2342
Mominger Irene 417 Chelsea Rd Fairless Hls Pa 19030-2305
Monitor Data Corporation Regency Park Towers 1003 Easton Road Manor Roof 2 Willow Grove Pa 19090
Monk Cetoria 226 Steuben St Pittsburgh Pa 15220
Monk Clarence L 845 N. Mt. Pleasant Road Philadelphia Pa 19119
Monk Melcher 4931 Cedar Philadelphia Pa 19143-2013
Monkkelis Sandra A 52 Deerfield Dr Greensburg Pa 15601-1056
Monley Mary H 4832 Greenwood St Brookhaven Pa 19015-1115
Monn Robert W 2735 Grandview Dr York Haven Pa 17370
Monnich Wayne Lot 305 Dogwood Acers Derry Pa 15627
Monohan Nan P 1716 W Juniata St Philadelphia Pa 19140-2903
Monongahela Foodland 1223 West Main Street Monongahela Pa 15063
Monoyoudis Steve Jr 2412 Henderson Rd Mckeesport Pa 15131
Monro Mary 107 Elizabeth Ave East Pittsburgh Pa 15112
Monroe County Tax Collector Lot 39 C White Oak Drive Pocono Pa 18372
Monroe Courtney Prudential Bank and Trust Co 204 Winding Way Norristown Pa 19401-2422
Monroe Marc T 1508 N 18th St Philadelphia Pa 19133
Monroe McClain Beverly 1069 Granite Street Phila Pa 19124
Monroe Michael 3821 Wilksboro Avenue Johnstown Ne 69214
Monroe Optical 1036 North 9th St Stroudsburg Pa 18360
Monroe Rad Imaging P Po Box 12 B E Stroudsburg Pa 18301-0012
Monroe Radiology Imaging P C Po Box 12 B Dos 12/2/00 E Stroudsburg Pa 18301-0012
Monroe Radiology Imaging Pob 12b E Stroudsburg Pa 18301-4065
Monroe Systems For Busine Po Box 7777-W0315 Philadelphia Pa 19175-0315
Monroe Thomas J 331 N Main St Plains Pa 18705
Monroe Wayne 7126 Robinwood Dr Tobyhanna Pa 18466
Monroeville Associates Lp P O Box 23206 Pittsburgh Pa 15222
Monroeville Medical Office 2550 Mosside Blvd Monroeville Pa 15146
Monsanto Plastics 100 Bayer Rd Building Accounting Pittsburgh Pa 15205
Monsky Morton J 170 Gramercy Rd Bala Cynwyd Pa 19004
Monson Tacy E P O Box 60 Mendenhall Pa 19357-0060
Monsour Medical Center Howard P. Monsour 70 Lincoln Way East Jeannette Pa 15644
Monster Con Llc 370 Ramsey Rd Yardley Pa 19067
Mont County Hand Ctr 1515 Dekalb Pike Suite 100 Blue Bell Pa 19422
Montagna Rose 6122 McMahon St Philadelphia Pa 19144-1025
Montagnon Ronald 1936 74th Ave Philadelphia Pa 19138-2221
Montague Dorothy L 824 N 12th St Philadelphia Pa 19123-1963
Montague Scott 830 Spring View Dr Southampton Pa 18966-4300
Montalbano Diane 906 South Main Ave Scranton Pa 18504
Montalbo Marlene 109 Monticello Dr Monroeville Pa 15146-4813
Montalta Astrid 3916 Pine St Philadelphia Pa 19104
Montalvo Angel 622 Dekalb Pike Norristown Pa 19401
Montalvo Luz Maria 327 Beaver St Lancaster Pa 17602
Montalvo Ramos Norma I 800 Mulberry St Reading Pa 19602
Montanaro Gina 4208 Hartel Ave. Phila Pa 19136
Montanez Anibal 3514 N Philip St Philadelphia Pa 19140
Montanez Carmelo 549 S Green Street Lancaster Pa 17602
Montanez Elizabeth Velasquez Marivel Guardian of 9636 Bustleton Ave Philadelphia Pa 19115
Montanez Lionel 828 Centre St Easton Pa 18042
Montanez Moises 5233 N 6th St Philadelphia Pa 19120-3118
Montani Lawrence A 2905 21st Ave Beaver Falls Pa 15010-2227
Montani Louis A 2905 21st Ave Beaver Falls Pa 15010-2227
Montano Marie 2530 S Reese St Phila Pa 19148-4635

Montaque Barry 301 Oxford Valley Road Suite 1000 Yardley Pa 19067
 Monte Cellos of Zelenople Inc 129 Perry Hwy Harmony Pa 16037-9207
 Monte Jennie 805 Upper State Rd Chalfont Pa 18914
 Montebell Hazel M Po Box 8 Worthington Pa 16262-0008
 Monteith P 3528 Welsh Rd Philadelphia Pa 19136
 Monteith William B 6129 Chancellor St Philadelphia Pa 19139-3703
 Monteleeone Sharon A 502 Creek Dr Ambler Pa 19002-5042
 Montella Diane 2417 Peach St #101 Erie Pa 16502
 Montella Joan M 19 Wagon Wheel Rd Quakertown Pa 18951
 Montemurro Anthony G Jr 3690 Burnt House Hill Rd Oylestown Pa 18901-1525
 Montemurro Susan 3690 Burnt House Hill Rd Oylestown Pa 18901-1525
 Montero A A 93 E Broad St 1st Fl Slatington Pa 18080
 Montero Amanda A 9101 New Falls Rd Apt A2 Levittown Pa 19054-1806
 Montero Jennifer A 93 E Broad St 1st Fl Slatington Pa 18080
 Montero Jose Jr C/O Jose Montero 453 Carlton Ave Bethlehem Pa 18015
 Montero Sergio 601 Strawberry Hill Rd Centerville Pa 2632
 Montes Maritza 134 S Queen St Lancaster Pa 17602
 Montez Marialdes 3052 East Stroudsburg Pa 18360-0000
 Montgome-Rosemont Janney Rosemont Business Campus 919 Conestoga Rd Ste 310 Rosemont Pa 19010-0000
 Montgomery Amanda 112 10th St #305 'Pittsburg Pa 15215
 Montgomery Andy 145 Pebble Woods Dr Doylestown Pa 18901-2907
 Montgomery Ann P Philadelphia Pa 19110 Land Title Bldg Pa 19110
 Montgomery Ave Med Ctr In 1412 Melrose Avenue Philadelphia Pa 19126-0000
 Montgomery Barbara 1402 Melrose Ter Folsom Pa 19033-1504
 Montgomery Carolyn Marie 904 Duncart Yeadon Pa 19050-0000
 Montgomery Cedric 1012 Duncan Ave Yeadon Pa 19050
 Montgomery Central 426 Norfolk Road Springfield Pa 19031
 Montgomery County Medical Imaging 1617 Jfk Blvd Ste 810 Philadelphia Pa 19103
 Montgomery Creola 2948 N Ringgold St Philadelphia Pa 19132
 Montgomery Crystal 157 East Richardson Ave Langhorne Pa 19047
 Montgomery Emmy N 404 W Wayne Ave Aldan Pa 19018
 Montgomery Eth 811 E Hector St Conshohocken Pa 19428-2305
 Montgomery Eugene 516 Elmbrook Dr Beaver Falls Pa 15010-9750
 Montgomery Frances Lloyd 189 Mt Joy Rd Greensboro Pa 15338-1601
 Montgomery Frank 714 S Marvine St Philadelphia Pa 19147-1914
 Montgomery Harry B 404 W Wayne Ave Aldan Pa 19018
 Montgomery Helen K 223 Sunnybrook Rd Springfield Pa 19064-3241
 Montgomery Helen T 6545 Regent St Philadelphia Pa 19142-1908
 Montgomery Isaiah M 7216 N 20th St Philadelphia Pa 19138-2706
 Montgomery Jermaine T 2228 W Oakdale St Philadelphia Pa 19132-3626
 Montgomery Jonathan 41 Bayberry Dr. Mechanicsburg Pa 17050
 Montgomery Joyce A 5733 Fleetwing Dr Levittown Pa 19057-4124
 Montgomery Judy 401 Shady Ave Apt. D605 Pittsburg Pa 15206-4810
 Montgomery Lucille 463 Orchard Spring Rd Pittsburg Pa 15220-1717
 Montgomery Mark L 58 Sylvan Heights Drive Hollidaysburg Pa 16648
 Montgomery Michael J 9601 Ashton Rd Apt C2 Philadelphia Pa 19114-2408
 Montgomery Orthopaedic Assoc 1401 Dekalb Street Norristown Pa 19401
 Montgomery Owen C 711 Lancaster Ave Bryn Mawr Pa 19010
 Montgomery Roseann 1337 Robinson Ave Havertown Pa 19083-2017
 Montgomery Sarah L 3515 Burton Ave Erie Pa 16504-1931
 Montgomery Sarah L 5208 Litchfield St Philadelphia Pa 19143-4211
 Montgomery Scott & Co C/O Janney Montgomery Scott In Five Penn Center Pl Philadelphia Pa 19103-2338
 Montgomery Scott F 108 Moore Dr Media Pa 19063-0000
 Montgomery Steven W 22 E Locust St Ephrata Pa 17522-2726
 Montgomery Thomas S Woodmont Ln Malvern Pa 19355-2840
 Montgomery Tyler S Chb T/D First Union National B Po Box 7558 Philadelphia Pa 19101
 Montgomery Ward Auto Exp 100 Burrell Plaza Lower Burrell Pa 15068
 Montgomery Watson 460 E Swedesford Rd Suite 3010 Wayne Wa 19087
 Montgomeryville Home Furnishings In C/O Steven Lush 20 Fern Hill Rd Kennett Square Pa 19348-2106
 Monti Angelina E 904 28th Ave Altoona Pa 16601
 Monti Raphael 844 Warrington Ave Pittsburg Pa 15210
 Montiel Elia 146 Marshall St Norristown Pa 19401
 Montier Beatrice M 407 N Wilton St Philadelphia Pa 19139-1446
 Montijo E Jennifer Jennifer 822 Elm St Reading Pa 19601
 Montilla Luis S 1254 Perry Street Reading Pa 19604
 Montini Brian A 1268 Solar Dr Ambridge Pa 15003-1353
 Montini Emily B 121 Charterwood Dr Pittsburg Pa 15237-4068
 Montini Sandra J 1268 Solar Dr Ambridge Pa 15003-1353
 Montoro Anthony 1558 Catasauqua Rd Apt2 Bethlehem Pa 18017
 Montoro Stephanie 218 Hummel Avenue Lemoyne Pa 17043
 Montour County Republican Committee C/O Rod 5 Box 278 Danville Pa 17821
 Montour Recreation Center 920 Platium Dr Montoursville Pa 17754
 Montoursville Pro Auto Service Inc Rr 820 Broad St Montoursville Pa 17754-2406
 Mouthouth Phyllis 2113 Bryn Mawr Avenue Philadelphia Pa 19131-2501
 Montozzi Daniel A 467 Latonka Drive Mercer Pa 16137-9371
 Montrella Elizabeth 1825 Medary Ave Philadelphia Pa 19141-1436
 Montuoro Joseph A 5913 Grant Ave Bensalem Pa 19020
 Monument Group Inc The 1000 Conshohocken Rd Conshohocken Pa 19428
 Monumental Life Po Box 97 Scranton Pa 18504
 Mony Life Insurance Company 1 Mony Plaza Po Box 4830 Syracuse Ny 13221
 Mony Life of America Tr Ira 220 Dixon Blvd Uniontown Pa 15401-3912
 Monzo Cheryl 1252 Johnston St Philadelphia Pa 19148-4943
 Mook David E 142 W Chew Ave Phila Pa 19120-2428
 Mood Brenda E 423 Fourth St Nescopeck Pa 18635
 Moodey Rachel 136 Mount Vernon Dr Monroeville Pa 15146
 Moody Edward R Po Box 272 Sadsburyville Pa 19369
 Moody Ernest W 6635 Sprague St Philadelphia Pa 19119
 Moody Florence E 1313 S Hicks St Philadelphia Pa 19146-4831
 Moody Harry P 14340 Lowville St Wattsburg Pa 16442-1110
 Moody James 201 N Hobart St Philadelphia Pa 19131
 Moody James L Jr 288 Parkview D Souderton Pa 18964
 Moody Janet P 14340 Lowville St Wattsburg Pa 16442-1110
 Moody Linda 1202 S 52nd St Philadelphia Pa 19143-4307
 Moody Mildred 5177 W Jefferson St Philadelphia Pa 19131-4710
 Moody Priscilla A 1812 Cherry Ave Easton Pa 18040
 Moody Richard 320 W King St P Po Box 338 East Berlin Pa 17316
 Moody Sarah 800 Chanceford Rd York Pa 17404-2305
 Moody Tricia 5050 Upper Mountain Rd New Hope Pa 18938
 Moody Warren III 1970 W Magee Rd Apt 10203 Tucson Az 85704-1424
 Mooers Thomas R 304 W Willow Grove Ave Philadelphia Pa 19118-3920
 Moogala Jayashree 9835 Presidential Drive Allison Park Pa 15101
 Moogala Venu 9835 Presidential Drive Allison Park Pa 15101
 Mook Cynthia S 31 E 6th Ave York Pa 17404-2546
 Moolick Gene W 615 George St Throop Pa 18512
 Moon Doris L Star Route Trout Run Pa 17771
 Moon Edgar 928 N 43rd St Philadelphia Pa 19104-1267
 Moon Elmer L 415 Carl St Pittsburgh Pa 15210-2234
 Moon Stephanie V 3936 Market St Philadelphia Pa 19104
 Moon Sunggon 3 Bayard Rd Apt 3 Pittsburgh Pa 15213
 Moon William A 501 Center St Pittsburgh Pa 15221-3505
 Moone Wendell S 5433 Broad St Pittsburgh Pa 15206-0000
 Mooney Bruce C 1849 Fairhill Rd Allison Park Pa 15101-3327
 Mooney Catherine 1561 Highpoint Rd Coopersburg Pa 18036-9061
 Mooney Daniel 627 S Bambrey St Philadelphia Pa 19146-1020
 Mooney Daniel F 1561 Highpoint Rd Coopersburg Pa 18036-9061
 Mooney Elizabeth 627 S Bambrey St Philadelphia Pa 19146-1020
 Mooney Joan 627 S Bambrey St Philadelphia Pa 19146-1020
 Mooney John Dmd Uop Oral Surgery Po Box 7777 Philadelphia Pa 19175
 Mooney Joseph E Sr 2205 Lombard St Philadelphia Pa 19146
 Mooney Joseph W 119 Spring St Clarks Summit Pa 18411-2511
 Mooney Kelly A 126 Buchanan St Phoenixville Pa 19460-0000
 Mooney Margaret A 1033 Pine Stump Rd Chambersburg Pa 17201-9656
 Mooney Michael J Jr 5012 Highland Ave Bethel Park Pa 15102-2016
 Mooney Mildred E 310 Mainsville Rd Shippensburg Pa 17257-9276
 Mooney Regina 2328 S 17th St Philadelphia Pa 19145-4312
 Mooney Rosemary 627 S Bambrey St Philadelphia Pa 19146-1020
 Mooney Stephen 2839 Disston Street Philadelphia Pa 19149
 Mooney Walter J Attn John E Young 1234 Fuller St Philadelphia Pa 19111-1506
 Mooney Walter J C/O John E Young 1234 Fuller St Phila Pa 19111-1506
 Moonley Edward Son Pegtown Apollo Pa 15613
 Moon-Miller Louise 440 Lenape Lane Morrisville Pa 19067-5607
 Mooney Regina A 2328 S 17th St Philadelphia Pa 19145-4312
 Moorad Philip J Po Box 219 Avondale Pa 19311
 Moore Albert R Po Box 361 Shrewsbury Pa 17361
 Moore Alice S 6038 Pine St Phila Pa 19143
 Moore Amy L 1012 S Bouvier St Philadelphia Pa 19146
 Moore Angelique 753 Syling St New Castle Pa 16101
 Moore Ann C 5413 Black St Pittsburgh Pa 15206-2813
 Moore Anthony M 433 Overbrook Blvd. Pittsburgh Pa 15210
 Moore August P 924 S Moore Allentown Pa 18102-0000
 Moore Barbara 106 Indian Mtn Lakes Albrightsville Pa 18210
 Moore Barbara J 113 Hill Street Grindstone Pa 15442
 Moore Barbara Jeanne 8005 Leon St Philadelphia Pa 19136-2607
 Moore Bonita 116 Aspen Avenue Reading Pa 19608
 Moore Brandon 1033 Laurelee Ave Reading Pa 19605
 Moore Brian 674 Maple St Honeybrook Pa 19344
 Moore Brian A 3440 Lehigh St Po Box 115 Allentown Pa 18103
 Moore Brian T 1915 Grand Blvd Euclid Oh 44117
 Moore Brittany L 3251 Library Rd Pittsburgh Pa 15234-2630
 Moore Bruce E 126 Kelly Lane Media Pa 19063
 Moore Business Forms Po Box 7777 W5220 Philadelphia Pa 14302-0000
 Moore Caroline M Girard Bank Corporate Trust Department Po Box 8337 Philadelphia Pa 19101-0000
 Moore Cathy L 384 Martins Rd Sinking Spring Pa 19608-9594
 Moore Charles D Rural Valley Rural Valley Pa 16249
 Moore Cheryl 524 South 17th St Harrisburg Pa 17106-3301
 Moore Christy L 19 Vicar Ln Levittown Pa 19054-1309
 Moore Clara V 2120 N 9th St Philadelphia Pa 19122-1314
 Moore Clarice E 241 Glen Abbey Ct Presto Pa 15142
 Moore Cyril S 1284 Elm St Monaca Pa 15061
 Moore D H 1162 Perkiomen Avenue Reading Pa 19601
 Moore Darla 147 Albertson Rd Orangeville Pa 17859
 Moore Darrel C 2085a N John Russell Cir Elkins Park Pa 19027-1018
 Moore Darryl J. 41 Cobbler Lane Baltimore Md 21229-2854
 Moore Daryl E Jr 109 Pohls Rd Aliquippa Pa 15001-0000
 Moore Dean 7502 Farmingdale Drive Apt 308 Westmont II 60559
 Moore Debra Rd1 Po Box 41 Hunker Pa 15639
 Moore Delilah 150 Beverly Ave Lansdowne Pa 19050-2708
 Moore Diana Lynn 23 S 52nd St Philadelphia Pa 19139-3403
 Moore Diane 6730 Thomas Blvd Pittsburgh Pa 15208
 Moore Dinah 126 Park Drive 520 S Collier Delmont Pa 15626-1232
 Moore Doris 14333 Lincoln Hwy Everett Pa 15537-743
 Moore Dorothy Jeanne 1239 Thompson St Harrisburg Pa 17104-1085
 Moore Dorothy K 20 Bishop Hollow Rd I5 Newtown Square Pa 19073-4037
 Moore Dula B 1011 N 16th St Harrisburg Pa 17103-1420
 Moore Dw 150 Heather Drive Monroeville Pa 15146
 Moore Elbert Jr 522 Turner Allentown Pa 18101-0000
 Moore Ella 920 Mifflin St Huntingdon Pa 16652-1818
 Moore Elsie R Rr 4 Box 264 Sugar Grove Pa 16350-9105
 Moore Eric B 131 Whispering Oaks West Chester Pa 19382
 Moore Eric M Universal Rd N/A Pittsburgh Pa 15235-0000
 Moore Esther E 1700 Normandie Dr York Pa 17404
 Moore Eugenie 2040 Ridge Ave 1st Floor Philadelphia Pa 19121
 Moore Eva Box 28 Rd#1 Fayette City Pa 15438
 Moore Fatimah Y 6611 N Uber St Philadelphia Pa 19138-3133
 Moore Fatimah Y 6611 Uber St Philadelphia Pa 19138
 Moore Florence M 2308 Bryn Mawr Ave Ardmore Pa 19003-2907
 Moore Florence M 6723 Kindred St Philadelphia Pa 19149-2204
 Moore Garnet E 129 Carters Grv Malvern Pa 19355
 Moore Gary A 148 West Evergreen St. West Grove Pa 19390
 Moore Gary E 2147 Prospect Rd Mount Joy Pa 17552-9321
 Moore Geoffrey E 10073 Mansion Drive Gibsonia Pa 15044
 Moore George N 63 Mount Lebanon Blvd Pittsburgh Pa 15228-1834
 Moore Gordon R Arch Street Brockway Pa 15824-0000
 Moore H Elizabeth 608 Belmont St Easton Pa 18042-7318
 Moore Hale Kristie L 317 W 2nd Media Pa 19063-2301
 Moore Hale Kristie L 317 W Second St Media Pa 19063-2301
 Moore Hannah 120 Acorn Drive Glenville Ny 12302
 Moore Helen 2019 N 25th St Philadelphia Pa 19121-1301
 Moore Henry 2828 N Taylor St Philadelphia Pa 19132

Moore Hillary Rr 1 Box 483 Jackson Pa 18825-9707
 Moore Hugh M 2165 Longshore Ave Philadelphia Pa 19149-1818
 Moore Iris 67 Noblestown Rd Apt R Carnegie Pa 15106
 Moore Isabella 89 Charlotte Ave Southampton Pa 18966
 Moore Jacie J 3251 Library Rd Pittsburgh Pa 15234-2630
 Moore Jaclyn 25 Ruth St Pgh Pa 15211
 Moore Jacqueline D 2332 North 4th Street Apt 2 Harrisburg Pa 17110
 Moore James 216 S 13th Street Philadelphia Pa 19107
 Moore James E 2463 Brookledge Rd 24 Bridgeville Pa 15017-1644
 Moore James M 130 Sandybrooke Dr Langhorne Pa 19053-0000
 Moore Jamillah P O Box 8017 Philadelphia Pa 19101
 Moore Jane L 4829 Fairview Road Columbia Pa 17512
 Moore Jared 8521 Michener Avenue Philadelphia Pa 19150
 Moore Jeanette 1930 Gerritt Street Phila Pa 19145
 Moore Jenna Leann 109 Pohls Rd Aliquippa Pa 15001-0000
 Moore Jerry 1638 S 54th St Philadelphia Pa 19143
 Moore Jesse 215 Moorehead Ave Conshohocken Pa 19428-2929
 Moore Jimmie Wayne 224 East Jacoby Street Norristown Pa 19401
 Moore Joan 304 Duncan St Mckeesport Pa 15135
 Moore Jodi E. 315 Bala Terrace West Chester Pa 19380
 Moore John M 395 Wyoming Ave Kingston Pa 18704-3618
 Moore John M Jr 395 Wyoming Ave Kingston Pa 18704-3618
 Moore Joseph F 4416 Arendell Ave Philadelphia Pa 19114
 Moore Joseph H 2 Lark Lane Lancaster Pa 17603
 Moore Joseph J 5405 Rd 5 East Stroudsburg Pa 18301
 Moore Juliet 4539 Mimosa Bellaire Tx 77401
 Moore K 1332 Laurel Drive Meadville Pa 16335
 Moore Kacie Lynn 130 Sandybrooke Dr Langhorne Pa 19053-0000
 Moore Kathryn P 4935 Chanulor Philadelphia Pa 19139-0000
 Moore Keith E 608 Belmont St Easton Pa 18042-7318
 Moore Kelly 967 Redstone Road Washington Pa 15301
 Moore Kelly J 13061 Welty Rd Apt 15 Waynesboro Pa 17268
 Moore Kevin 600 S Broad St Kennett Square Pa 19348-3346
 Moore Kimberly 7 Flamingo Rd Levittown Pa 19056
 Moore Kimberly A 2820 Haymeadow Dr York Pa 17402-1056
 Moore Kimberly Ruenel 855 Thouron Ave Philadelphia Pa 19150
 Moore Kristen E 100 Clairmont Drive Willow Street Pa 17584-0000
 Moore L A Rural Delivery Karthaus Pa 16845
 Moore Lee S 1701 Willow Ave Hatboro Pa 19040-4443
 Moore Leona P Ua Dtd 4 18 61 25 Washington Lane Apt 613 Wyncote Pa 19095-1403
 Moore Les S 6201 N Front St Philadelphia Pa 19120
 Moore Leslie L Po Box 12305 Philadelphia Pa 19119-0305
 Moore Linda H 1630 Loney St Philadelphia Pa 19111
 Moore Linda J 129 Reese St Sharon Hill Pa 19079-1338
 Moore Linus W 229 Church St New Milford Pa 18834-2207
 Moore Lois Ashman 4312 N 6th St Philadelphia Pa 19140-2314
 Moore Louis A 343 Carson St Philadelphia Pa 19128
 Moore Louis E Jr Box 28 Rd#1 Fayette City Pa 15438
 Moore Lucy 403 Gribel St Wyncote Pa 19095
 Moore Lyle Jr 60 S Charlotte Street Manheim Pa 17545-0000
 Moore M M 1831 Oakmont Street Philadelphia Pa 19111-3404
 Moore Marcella A 94 Lincoln Coulevard New Kensington Pa 15068-1760
 Moore Margaret E 4747 Vista St Phila Pa 19136
 Moore Margaret Mary 1831 Oakmont St Philadelphia Pa 19111-3404
 Moore Marie 401 Bellevue Ave Apt J3 Pennel Pa 19047-5328
 Moore Marilyn 1731 553rd St Philadelphia Pa 19143
 Moore Marjorie 602 W 18th Street Tyrone Pa 16686
 Moore Mark 20 Shadetree Ln Levittown Pa 19055
 Moore Mark 20 Shadetree Ln Levittown Pa 19055-0000
 Moore Mary 1004 Foss Ave Drexel Hill Pa 19026-2504
 Moore Mary 1835 Daly St Philadelphia Pa 19145-3715
 Moore Mary E 548 Lancaster Ave # 24 Malvern Pa 19355-1821
 Moore Mary G Rr 2 Le Raysville Pa 18829-9802
 Moore Mary M 201 Lincoln Ave Bellevue Pa 15202
 Moore Maude 7502 Farmingdale Drive Apt 308 Westmont II 60559
 Moore May E 729 Boggs Ave Pittsburgh Pa 15211-2335
 Moore Melanye 116 N Bellevue Ave Ste 300 Langhorne Pa 19047
 Moore Merle 11009 Mentzer Gap Road Waynesboro Pa 17268
 Moore Michael 1320 E Johnston St Apt 104a Phila Pa 19138
 Moore Michelle L 578 Creekside Ln Mount Joy Pa 17552-1602
 Moore Miles O 110 Canfield St Cambridge Spgs Pa 16403-1108
 Moore Milton 46 E Pasterius St Philadelphia Pa 19144
 Moore Minnie Rest Haven Pch 45 S Mt Vernon Ave Uniontown Pa 15401
 Moore Myra Dorothy 24 New St Upper Darby Pa 19082-1602
 Moore Nancy 4325 Boulder Dr Coopersburg Pa 18036
 Moore Nathaniel 320 Cliffside Mn 39 Pittsburgh Pa 15202
 Moore Nellie Moor 3002 Camp St Pittsburgh Pa 15219-0000
 Moore Norma M 4229 N 7th St Philadelphia Pa 19140-2513
 Moore North America Inc P O Box 7777-9501934 Philadelphia Pa 19175-1934
 Moore Olive Louise 1 Huntington Common Drive 1615 E Boot Rd B129 West Chester Pa 19380-6001
 Moore Olivia A 1016 S Chadwick Street Philadelphia Pa 19146
 Moore Owen H Rr 1 Bentleyville Pa 15314
 Moore Pamela 202 South Park Ave Mercersburg Pa 17236
 Moore Patricia 1673 Tunkhannock Trail Long Pond Pa 18334
 Moore Paul J 12 Laurel St Plains Pa 18705-1113
 Moore Paul L 1673 Tunkhannock Trail Long Pond Pa 18334
 Moore Pauletta 230 Jefferson Rd Waynesburg Pa 15370-8012
 Moore Peggy 2147 Prospect Rd Mount Joy Pa 17552-9321
 Moore Peter J 420 Shetland Rd Darby Pa 19023-2325
 Moore Phyllis L 5150 Westminister Ave Philadelphia Pa 19131
 Moore Rachel L 114 Kent Dr North Wales Pa 19454
 Moore Richard E 514 S 14 1/2 Street Reading Pa 19602-2104
 Moore Richard Edwin 18 Water Dam Rd Mcdonald Pa 15057-3009
 Moore Robert A 1380 High Ave Roslyn Pa 19001-1611
 Moore Robert Glen 100 Clairmont Drive Willow Street Pa 17584-0000
 Moore Robert III 7314 Granite Road Melrose Pa 19027
 Moore Robert Rr 5 Box 160 Brookville Pa 15825
 Moore Robert T Rr 2 Box 70 B Dunbar Pa 15431-9712
 Moore Robyn 703 Nevin Avenue Sewickley Pa 15143
 Moore Rodman B 8209 Cheltenham Avenue Glenside Pa 19038
 Moore Ronald J 6356 Reedland St Philadelphia Pa 19142-2912
 Moore RubINETTE E C/O Madaline B Tomlinson 201 N Jackson St Media Pa 19063-2902
 Moore Russell 3351 Sydenham Philadelphia Pa 19140-5015
 Moore Ruth M 49 Evergreen Dr Doylestown Pa 18901-5311
 Moore Ruth R 1340 S 19th St Harrisburg Pa 17104
 Moore Ryan 1451 Stevens St Philadelphia Pa 19149-3227
 Moore Sandra J Rr 2 Box 254 Catawissa Pa 17820-9802
 Moore Sandra P 165 W Grange Ave Philadelphia Pa 19120-2445
 Moore Sarah E Rd 2 Emlenton Pa 16373
 Moore Shanell Lachell and Owen Pg 2125 N Wanamaker St Philadelphia Pa 19131
 Moore Sonja 215 Garvin Blvd Sharon Hill Pa 19079-1317
 Moore Steven 4722 Lorigan St Pittsburgh Pa 15224
 Moore Steven J 135 Worthington Slate Lick Rd Worthington Pa 16262
 Moore Steven T 3251 Library Rd Pittsburgh Pa 15234-2630
 Moore Susan Jean 2422 Panama St Philadelphia Pa 19103-6411
 Moore Susan T 2422 Panama St Philadelphia Pa 19103
 Moore Ted 3351 N Sydenham St Philadelphia Pa 19140-5015
 Moore Tere A Po Box 5308 Pleasant Gap Pa 16823-5308
 Moore Terry E 38d McClellan Rd Halifax Pa Pa 17032
 Moore Thelma I Po Box 814 Belle Vernon Pa 15012-0814
 Moore Thomas C 10303 Mentzer Gap Rd Waynesboro Pa 17268-9122
 Moore Thomas E 3130 Avalon St Pittsburgh Pa 15219
 Moore Thomas E 3130 Avalon St Pittsburgh Pa 15219
 Moore Thomas E 7 Brookside Ave Shippenburg Pa 17257-9702
 Moore Thomas H 210 Lucille St Glenshaw Pa 15116-2033
 Moore Tom 42 Near Mill Nanty Glo Pa 15943
 Moore Tressa 505 W 9th Ave Tarentum Pa 15084-1247
 Moore Victoria M 29 W Jackson St York Pa 17403-2212
 Moore Wadiaya 5215 Burton Street Philadelphia Pa 19124-1501
 Moore Walter E 330 N 52nd St Philadelphia Pa 19139
 Moore Warren B Masonic Homes 1 Masonic Dr Elizabethtown Pa 17022-2199
 Moore Warren D 1018 S King St Palmyra Pa 17078-3528
 Moore William 1032 Miller Circle Crownsville Md 21032
 Moore William 2145 Centre Avenue Pittsburgh Pa 15219
 Moore William 6349 Greene St Phila Pa 19144
 Moore William E 2730 Fernwald Rd Pittsburch Pa 15217-2527
 Moore William I 18 Carriage Rd Youngsville Pa 16371-9644
 Moore William J 170 Sparks St Philadelphia Pa 19120-1945
 Moore William P 48 Old Gettysburg Pike Mechanicsburg Pa 17055-0000
 Moore William R 2054 E Ballmore St Philadelphia Pa 19134-0000
 Moore William W Jr 82 Green Acres Court Lebanon Pa 17046-9222
 Moorehead Charles M Rr 5 Box 312a Bedford Pa 15522-9805
 Moorehead Donna 1429 North 48th St Philadelphia Pa 19131
 Moorehead Harold Jr 1215 W Pine St Trevoese Pa 19053-4535
 Moorehead Marilyn A 43 Ash Street Bellefonte Pa 16823
 Moorer Jerry 4714 Shelmire Ave Philadelphia Pa 19136
 Moores Auto Repair Inc 1120 Easton Road Roslyn Pa 19001
 Moores Electrical Contracting Inc 300 Cedar Ave Croyston Pa 19021
 Moorestown Lacrosse 765 Bowman Lane Moorestown NJ 8057
 Moorhead Amanda L 12 Ashley Court Downingtown Pa 19335
 Moorhead Violet 7 Pomfret Apts Carlisle Pa 17013
 Moorhead William J Jr Esq 3400 Gulf Tower Pittsburgh Pa 15219
 Moorhouse Nancy 280 N Providence Rd Media Pa 19063-0000
 Moosa Gayle L 3595 Sparton Rd Harrisburg Pa 17109-0000
 Moosic Hose Company Ambulance 100-42nd Street Carbondale Pa 18407
 Mootha Diane L 705 High St Honesdale Pa 18431-1737
 Mopes Chadwick M 1325 Fruitville Pike Lancaster Pa 17601
 Moquin Ann C/O Rocco Viola Jr Atty Rte 19 Mars Pa 16046-9812
 Mora Margaret A 1045 N Westend Blvd Lot 310 Quakertown Pa 18951-0000
 Morabito Joanne 315 New St Apt 204 Philadelphia Pa 19106
 Moraga Amali 125 E Broad Street Bethlehem Pa 18018
 Moraine Group Inc 2100 Garden Drive Suite 201 Mars Pa 16046
 Moraine Group Inc 415 E Elizabeth Street New Castle Pa 16101
 Moraine Group Inc P O Box 1049 Mars Pa 16046-1049
 Morales Abimelet 201 E Byron Place Apt 201 King of Prussia Pa 19406
 Morales Alberto 9 West Washington Apt 1 Chambersburg Pa 17201
 Morales Alexander J 911 Hellertown Road Bethlehem Pa 18015
 Morales Angel T 5912 Frontanac Street Philadelphia Pa 19149
 Morales Auto Detailing 4577 Tacony St Phila Pa 19124
 Morales Concepcion 3429 Dillman Street Philadelphia Pa 19140
 Morales Darlyn 2131 Fairview St West Lawn Pa 19609
 Morales Doira 1931 N 7th St Apt Rear Phila Pa 19122
 Morales Edelmiro 556 South Str Kennett Square Pa 19348
 Morales Edwin 122 N Fourth Street Reading Pa 19601
 Morales Edwin 4929 B St Philadelphia Pa 19120-3927
 Morales Emilio Jr 317 W Market St York Pa 17404
 Morales Giovanni 700 Welsh Rd E-4 Huntigton Valley Pa 19006
 Morales Israel 2465 South Main St Chambersburg Pa 17201
 Morales Jose Luis 2103 Georgia Rd Temple Pa 19560
 Morales Jose Mamerto 332 Carpenter St Reading Pa 19602-0000
 Morales Juan A 1523 Benner Street Philadelphia Pa 19149
 Morales Laboy Edward 808 York St Apt 3 York Pa 17331
 Morales Lora E Po Box 599 Claysburg Pa 16625
 Morales Manuel De 173 Lippincott Street Philadelphia Pa 19134-0000
 Morales Marcos Jimenez 1659 Old Baltimore Pike Avondale Pa 19390
 Morales Margarita 923 Chew St Allentown Pa 18102
 Morales Nicholas W 119 Willow Dr Levittown Pa 19054
 Morales Percy 116 Federal St 260 Pittsburgh Pa 15212
 Morales Rafael 152 Hillview Rd King of Prussia Pa 19406
 Morales Rafael A 60 Lower Rd Pgh Pa 15215
 Morales Renaldo 4231 Elsinore St Philadelphia Pa 19124
 Morales Rodrigo Hernandez 409 Boot Rd Downingtown Pa 19335
 Morales Wilbert 14 W Main St Upstairs Mountville Pa 17554-1632
 Moramarco Patricia A 316 Overbrook Dr York Pa 17404-3548
 Moran Annie May 930 Flanders Rd Philadelphia Pa 19151
 Moran Barbara A 3401 N Front St Suite 100 Harrisburg Pa 17112
 Moran Cyril J Jr 825 N Irving Ave Scranton Pa 18510-1315
 Moran Dennis 2915 Eagle Road West Chester Pa 19382
 Moran Dorothy 49 Birch St Wilkes-Barre Pa 18702
 Moran Elizabeth 2333 Fuller Street Philadelphia Pa 19152-2907
 Moran Elizabeth S 1913 Belvedere Ave Havertown Pa 19083-2332
 Moran Erin 625 Park Avenue Meadville Pa 16335
 Moran Frank T Jr 3708 Azalea Dr Philadelphia Pa 19136-1204

Moran Geraldine L Std 1621 Metropolitan Pittsburgh Pa 15233
 Moran James 322 W Furnace St Norristown Pa 19401
 Moran James P 3749 Westhampton Dr Philadelphia Pa 19154
 Moran Jean E 501 Euclid Ave Dravosburg Pa 15034-1001
 Moran John T #2 Alfred Terrace Co Mayo Westport Qua Fo 00000-0000
 Moran Laura M 2854 Gaul St Philadelphia Pa 19134-4218
 Moran Lisa 218 Logan Avenue North Hills Pa 19038
 Moran Malcolm 403 Candlewood Dr State College Pa 16803-1249
 Moran Margaret Baptist Home Whalton Hall 8301 Roosevelt Blvd Rm G39 Philadel-
 phia Pa 19152-2006
 Moran Marion Po Box 367 Reeders Pa 18352
 Moran Mary A C/O Frank Shaffer Po Box 36 Ronco Pa 15476-0036
 Moran Marylou E 206 Cooper Dr Wallingford Pa 19086-6828
 Moran Matthew R 47 Green Ln Malvern Pa 19355-3335
 Moran Merrily A 1507 Yardley Rd Yardley Pa 19067-3443
 Moran Michael F 2013 S Bonsall St Philadelphia Pa 19145-2605
 Moran Patrick J Mr Po Box 146 South Montrose Pa 18843
 Moran Rose M 7050 Aberdeen Rd Upper Darby Pa 19082-5202
 Moran Thomas W 224 Cameron Dr Irwin Pa 15642-9228
 Moran Winifred M 1250 Watson St Scranton Pa 18504
 Morani Alma D Cathedral Village Apt B303 Philadelphia Pa 19128
 Morano Eleanor Sis 1308 Brighton St Philadelphia Pa 19111-4247
 Morano Gilda C 1706 N Bouvier St Philadelphia Pa 19121-3225
 Morano Maria A 190 Watergate Dr Holland Pa 19053-1535
 Morano Marlene Nie 1308 Brighton St Philadelphia Pa 19111
 Morant Ray 561 Rockland St Lanc Pa 17602
 Morarie Aimee 1501 Wanda Dr Hanover Pa 17331
 Morava Miro Co Siemens Shared Serv 186 Wood Avenue South Saltsburg Pa 15681
 Moravian Mba Attn Dr Santo Marabella 1200 Main St Bethlehem Pa 18018
 Morawski Elizabeth 1265 Poplar St Kulpmont Pa 17834-1613
 Morden Robert N 1723 Adams Ave Dunmore Pa 18509-2007
 Morder Michael T 221 Magee Ave Patton Pa 16668-1013
 Morealli Sarah A 41 Robinson St North East Pa 16428
 Moredock Karen K 134 Rocky Hill Road Chaddsford Pa 19317-9161
 Moreland Business Park Inc 850 Welsh Road Huntingdon Valley Pa 19006
 Morell Bernice E 319 Randolph St Meadville Pa 16335-2558
 Morelli Anna M 7132 Tulip St Philadelphia Pa 19135
 Morelli Anthony J 14247 Roberta Dr N Huntingdon Pa 15642-1693
 Morelli Demose 7 Sunnycrest Dr Cecil Pa 15321
 Morelli Frederick J III 71 W Ferry St New Hope Pa 18938-1337
 Morelli Jamie J 1616 Chelsea Ave Bethlehem Pa 18018
 Morelli Jeffrey C 259 Pleasant Dr Aliquippa Pa 15001-1320
 Morelli John J 259 Pleasant Dr Aliquippa Pa 15001-1320
 Morelli Tillie T 601 Highland Ave Aliquippa Pa 15001-3721
 Morello 1502 Sullivan Drive Blue Bell Pa 19422
 Morello Lorraine 765 Claire Rd Philadelphia Pa 19128
 Morelock Belinda Route 100 877 West Room 324 Pottsdam Pa 19341-000
 Morelock Belinda Rte 100 877 W Rm 324 Pottsdam Pa 19341-000
 Morely Sarajane 353 Lancaster Ave Apt 1w Frazer Pa 19355-1835
 Moren Allen R Jr 251b Spring St Bethlehem Pa 18015
 Moreno Angel C 204 Apt B Ave Philadelphia Pa 15160-2202
 Moreno Cristina 2826 D St Philadelphia Pa 19134
 Moreno Edward Antonio 4127 Busch Blvd Tampa Pa 33617
 Moreno Gilbert 48 Backstreet Plainfield Pa 17081
 Moreno Javier 753 Sowards Place State College Pa 16803
 Moreno Jesus D 2ndfl 819 South 11th Street Philadelphia Pa 19147
 Moreno Laura 409 Elm Ave Swarthmore Pa 19081
 Moreno Lazaro 216 Pearl St Norristown Pa 19401
 Moreno Maria 2103 Georgia Road Temple Pa 19560
 Moreno Miguel 629 Weiser St Reading Pa 19601
 Moresy Frank 2000 Lawyers Bldg Pittsburgh Pa 15219-0000
 Moret Edward 1701 Newport Rd #1708 Croydon Pa 19021
 Moretski Daniel 29 E Broad St Hatfield Pa 19440
 Moretti Giovanni 1210 Titan St Philadelphia Pa 19147-4508
 Morey Ida S 49 Market St Bangor Pa 18013-1901
 Morey William Po Box 828 Bushkill Pa 18324-0828
 Morfesi Brianna 29 Craven Dr Charleroi Pa 15022
 Morfesi Joseph 29 Craven Dr Charleroi Pa 15022
 Morford Virginia 103 Avon Rd Narberth Pa 19072-2305
 Morgan A M T 441 Hall Ave Saint Marys Pa 15857
 Morgan Andre S 5417 Arlington St Philadelphia Pa 19131-3114
 Morgan Ann R 408 Academy Street Hawley Pa 18428
 Morgan B Jane 427 Highland Ave. Pittsburgh Pa 15229
 Morgan B Jane 427 Highland Avenue Pittsburgh Pa 15229
 Morgan Barbara C 28 Greenview Lane Havertown Pa 19083-4313
 Morgan Brian 2124 South Floor 1st Floor Assoc of Flight Attendants Afl Philadelphia
 Pa 19146
 Morgan Brian R 1045 E Mt Pleasant Ave Philadelphia Pa 19150
 Morgan Buffy 7217 Leonard St Philadelphia Pa 19149-1315
 Morgan Carmen 179 Ormsby Ave 2nd Fl Pittsburgh Pa 15210
 Morgan Christine W 843 Thoreau Court Warminster Pa 18974-2057
 Morgan Clarence A 318 Spring St Williamsburg Pa 16693
 Morgan Dennis 3864 Manayunk Avenue Philadelphia Pa 19128
 Morgan Dewitt Esi M 812 Elliston Dr Wyndmoor Pa 19038-7918
 Morgan Donna R 3914 Garden Ave Erie Pa 16508-3322
 Morgan Dorothy 1309 S Myrtlewood St Philadelphia Pa 19146-3604
 Morgan Dorothy 3066 Gransback St Philadelphia Pa 19134-0000
 Morgan Dorothy M Po Box 404 Gouldsboro Pa 18424
 Morgan Edgar L Rr 2 Box 610 Sugarloaf Pa 18249-9802
 Morgan Edith 2128 Carey Way Pittsburgh Pa 15203-2028
 Morgan Edith 6934 N 19th St Philadelphia Pa 19126-1505
 Morgan Edward 1827 S 24th St Philadelphia Pa 19145
 Morgan Edward 2521 Naudain St Philadelphia Pa 19146-1031
 Morgan Edward 647 N Main Ave Scranton Pa 18504-1878
 Morgan Elaine 2318 Whited St Pittsburgh Pa 15226
 Morgan Florence 809 Grand Ave Aliquippa Pa 15001-1938
 Morgan Frank 3101 Brigatine Blvd Brigatine Nj 8230
 Morgan Frank E 2526 S 77th St Philadelphia Pa 19153-1207
 Morgan Grace E 826 Good Rd Airville Pa 17302-9453
 Morgan Grace T 1630 Widener Pl Philadelphia Pa 19141-1816
 Morgan Hessane K 1013 Bailey Rd Yeaton Pa 19050
 Morgan Isabel M Po Box 93 Newville Pa 17241-0093
 Morgan James 11 Schmeck Lane Temple Pa 19560
 Morgan James 2533 Kimball St Philadelphia Pa 19146-3910
 Morgan James G 750 Scott Ave Glenshaw Pa 15116
 Morgan James T Jr 134 W Sylvania St Philadelphia Pa 19144-3622
 Morgan Janice E 2 Waterview Rd F5 West Chester Pa 19380
 Morgan Jeffrey F Rd 3 Box 3093 Russell Pa 16345
 Morgan Jennie M 166 Davenport St Dallas Pa 18612-1709
 Morgan Jennifer 3038 Main Street Claridge Pa 15623
 Morgan John L Jr 826 Highland Ave Lancaster Pa 17603-5808
 Morgan John R 3 Charles St Throop Pa 18512-1340
 Morgan Joseph E 2 Waterview Rd F5 West Chester Pa 19380
 Morgan Kelly 21 North St Tremont Pa 17981-0000
 Morgan Kenneth 2096 Lycoming Creek Rd Williamsport Pa 17701
 Morgan Kevin 6331 Overbrook Ave Philadelphia Pa 19151
 Morgan Kevin 6331 Overbrook Ave Philadelphia Pa 19151
 Morgan Kevin C 1 Chateau Circle Wayne Pa 19087
 Morgan Kimberly A 2104 Pineford Dr Middletown Pa 17057-2621
 Morgan Laverne 208 Patton Drive Moon Twp Pa 15108
 Morgan Lewis & Bockius Attn Tom Sharbaugh Philadelphia Pa 19103
 Morgan Lewis & Bockius Ll 2000 One Logan Squar Philadelphia Pa 19103-6993
 Morgan Lewis & Bockius Llp 1701 Market St Philadelphia Pa 19103
 Morgan Lewis & Bockius Llp 417 Walnut Street/One Commerce Hattiesburg Pa 17101
 Morgan Lewis Bockius Po Box 8500 S 6050 Philadelphia Pa 19178
 Morgan Linda M Rr 2 Box 610 Sugarloaf Pa 18249-9802
 Morgan Lue Phila Senior Center 509 S Broad St Philadelphia Pa 19147-1005
 Morgan M Granger 3 Salem Cir Pittsburgh Pa 15238-2525
 Morgan Mae L 1123 N 15th St Harrisburg Pa 17103-1208
 Morgan Margaret 188 E Northampton Wilkes-Barre Pa 18702
 Morgan Mary 73 W Saint Marys Rd Wilkes-Barre Pa 18706-3223
 Morgan Mary J 9286 Peach St Waterford Pa 16441
 Morgan Maxine 3203 Hazelhurst Avenue Pittsburgh Pa 15227
 Morgan Ocie M 255 Cherry Waynesburg Pa 15370-1803
 Morgan Oil Inc Rd#1 Box 251b Hegins Pa 17938
 Morgan Patrick Po Box 73 Emeigh Pa 15738-0072
 Morgan Richard J 5979 Mcpherson Ave Bethel Park Pa 15102-0000
 Morgan Richard R 2552 N 16th St Philadelphia Pa 19132-3906
 Morgan Richard Thomas 305 Anvil Rd. #39 Nottingham Pa 19362
 Morgan Robert 1930 Edgebrook Road Pittsburgh Pa 15226-1418
 Morgan Robert 7708 Buist Ave Philadelphia Pa 19153
 Morgan Roberta J 958 Fifth Ave 1st Flr East Meekesport Pa 15035
 Morgan Robin 7217 Leonard St Philadelphia Pa 19149-1315
 Morgan Robin L 905 Watson St Fifth Ave Commons Pittsburgh Pa 152190
 Morgan Rosemary T 118 N Evaline St Pittsburgh Pa 15224
 Morgan Ruth A 435 Clay Ave Scranton Pa 18510-2118
 Morgan Stanle Witter 103 Orchard View Rd Reading Pa 19606-0000
 Morgan Stanley & Co Inc 195 Broadway 17th Floor New York Ny 10007-3100
 Morgan Stanley 2 Logan Sq 14th Fl Philadelphia Pa 19103-0000
 Morgan Stanley 4909 E 26th Sioux Falls Sd 57110
 Morgan Stanley Dean Witter 1339 Dunsinane Dr West Chester Pa 19380
 Morgan Stanley Investment 100 Front St West Conshohocken Pa 19428
 Morgan Stanley Ira 02/04/02 102 Fairfax Ct Phoenixville Pa 19460-2846
 Morgan State Univ Car Dev C224 Mntbllo 1700 E Cold Spr Lane Baltimore Md 21251
 Morgan State Univ Center For Career Develop Montebello Building Room Baltimore
 Md 21251-0001
 Morgan Stella 805 German Street Erie Pa 16503
 Morgan Stephen 524 Pennsylvania Ave # 15 Oakmont Pa 15139-1561
 Morgan Steven 89 Timothy Circle Radnor Pa 19087-0000
 Morgan Steven A 89 Timothy Circle Radnor Pa 19087
 Morgan Susan 324 E Weidman St Lebanon Pa 17046
 Morgan Susan A 404 Sampsonia Way Pittsburgh Pa 15212
 Morgan Susan Po Box 366 Newfoundland Pa 18445-0000
 Morgan Susanne K 118 A Rd 2 Export Pa 15632-0000
 Morgan Theresa 3133 Tree Line Dr Murrysville Pa 15668
 Morgan Thomas 6331 Overbrook Ave Philadelphia Pa 19151
 Morgan Thomas E Rd 5 Box 189 Greensburg Pa 15601
 Morgan Thomas R Cust 305 Anvil Rd. #39 Nottingham Pa 19362
 Morgan Winston 30 Hunter Ln Rite Aid Camp Hill Pa 17011
 Morgan Yvonne C 6127 Walnut St Philadelphia Pa 19139
 Morganfield Coal and Coke 604 Center Street Ashland Pa 17921
 Morgenstern Natalie 1530 Locust St Mid City West Pa 19103-0000
 Morgenfruh Karen S 1435 Woodview Rd Yardley Pa 19067-0000
 Morgenstern Earl 309 S Broad St Philadelphia Pa 19107
 Morgenstern Leslie Place One Apt1031 Plymouth Mtng Pa 19462
 Morian Carolyn A 10351 Old State Highway Conneaut Lake Pa 16316
 Moriarty Bruce 2821 2823 N Main Ave Scranton Pa 18504
 Moriarty Marilyn Ua 05/23/63 37 Stonehenge Ln Malvern Pa 19355-2886
 Morice Angelina 1511 S Broad St Apt 1 Philadelphia Pa 19147-6225
 Moriconi Angline 185 Smith St Canonsburg Pa 15317-1737
 Morifing Kone 2661 S 68th St Philadelphia Pa 19142
 Morinelli Mary R 343 North 64th Street Philadelphia Pa 19139
 Morison William W 263 Linton St Philadelphia Pa 19120-1801
 Moritz Cheryl 17 Oakwood Dr Scranton Pa 18504
 Moritz Nedel Po Box 700 San Sebastian 68570
 Moriacci Robert A 169 Lakewood Ave Pittsburgh Pa 15229
 Morland Michael Rd 3 Box 306 Huntingdon Pa 16652-8811
 Morley Catherine 1503 S Hollywood St Philadelphia Pa 19146-3515
 Morley Donald R Rr 1 Box 110 Ulster Pa 18850
 Morley Stanley W Rr 1 Box 108 Ulster Pa 18850
 Morlite Equipment 180 S. Pittsburgh Ave Erie Pa 16502
 Morman Shanna 4432 N 16th St Philadelphia Pa 19140
 Mormando Mary 2304 Brownsville Rd Langhorne Pa 19053-2435
 Mornell Catherine 2043 68th Ave Philadelphia Pa 19138-3123
 Morning Start Services 51 Junewood Drive Levittown Pa 19055
 Morningstar James R 227 E 2nd St Williamsburg Pa 16693-1043
 Morningstar Randy R D 1 Box 319 Saxton Pa 16678
 Moroschok Mike Rr 1 Cairnbrook Pa 15924-9801
 Morosco Bruce 850 Boyce Rd Ste 8 Bridgeville Pa 15017
 Moroz Linda Po Box 305 Long Pond Pa 18334-0305
 Morozin Vincent T 150 W Lehigh Ave Philadelphia Pa 19133-4039
 Morozzi Clarence J 316 Reed St Philadelphia Pa 19147-5912
 Morra Karen C 123 Oakwood Rd Pittsburgh Pa 15237
 Morrah Karen A 402 Vine St Jeannette Pa 15644-2744

Morrall Charles 223 Center St Everett Pa 15537
 Morrell Alyssa A 2513 Raleigh Dr. Lancaster Pa 17601
 Morrell Janice M 1104 7th Ave Swarthmore Pa 19081-2926
 Morrell Kevin D 468 Icedale Rd Honey Brook Pa 19344-8663
 Morrell Susan 280 Bridgewater Road Brookhaven Pa 19015
 Morrette Martha M 1716 N 16th St Reading Pa 196041620
 Morrin Harold B 29 Kready Ave Millersville Pa 17551-2005
 Morrione Anthony 500 Marshall E Norristown Pa 19401
 Morrione Anthony L 822 Arch St Norristown Pa 19401-4033
 Morris Agnes C 1529 Methyl St Pittsburgh Pa 15216-3325
 Morris Alper Inc 6600 Corporate Center Pkw Jacksonville Fl 33126-0973
 Morris Andrew 59 Blake Ave Rockledge Pa 19111
 Morris Andrew 732 Roseland Rd Philadelphia Pa 19111
 Morris Andrew J 1809 Thornbury Dr Ambler Pa 19002
 Morris Andrew J 59 Blake Ave Rockledge Pa 19046-4206
 Morris Andrew James 732 Roseland Ave Philadelphia Pa 19111
 Morris Andrew Thornbury Rd Maple Glen Pa 19002
 Morris Anna C 526 Harmony St Coatsville Pa 19320
 Morris Anna M 13 Ivy Cir Norristown Pa 19403-1268
 Morris Anna M 3457 Livington St Philadelphia Pa 19134-5418
 Morris Anna V 3379 Milwaukee St Pittsburgh Pa 15219-3907
 Morris Arthur 367 Winola Ave Kingston Pa 18704-5135
 Morris Barbara J 835 N 39th St Philadelphia Pa 19104-1651
 Morris Beatrice 5647 Willows Avenue Philadelphia Pa 19143
 Morris Benjamin J 214 Freed St Sugar Notch Pa 18706
 Morris Bergida 424 S Washington Ave Scranton Pa 18505
 Morris Bertha Po Box 50647 Philadelphia Pa 19132
 Morris Brian A 315 Oak Grove Court Wexford Pa 15090
 Morris Charles 1516 Geraldine St Apt C Bethlehem Pa 18011
 Morris Charles E 11506 Frankstown Rd Pittsburgh Pa 15235-3115
 Morris D I Rr 5 Box 53 Waynesburg Pa 15370-8619
 Morris Daniel R 8352 Lamor Rd Mercer Pa 16137-3122
 Morris Danny 49007 5830 N 16th Street Philadelphia Pa 19141-1826
 Morris David B 104 Herman Lee Circle Liverpool Pa 17045
 Morris Delroy 805 N 8th St Allentown Pa 18102
 Morris Duane One Liberty Place Attn Payment Processing Philadelphia Pa 19103-7396
 Morris Edith G 5330 Reinhard St Philadelphia Pa 19143-5422
 Morris Edna E 563 Washington Ave Carnegie Pa 15106-2869
 Morris Edward 1160 N Manor Rd Honey Brook Pa 19344
 Morris Eleanor 605 Cedar Ave Sharon Pa 16146-2615
 Morris Elizabeth 2724 S Colorado St Philadelphia Pa 19145-4707
 Morris Elizabeth L B 257 Holly House Meadowood Lansdale Pa 19446
 Morris Emilie 9351 Rising Sun Ave Philadelphia Pa 19115-3716
 Morris Estelle M 2529 Nicholas St Phila Pa 19121
 Morris Esther H 25 S State Street Newtown Pa 18940
 Morris Eugene C 3624 Washington Ave Finleyville Pa 15332
 Morris Frank 214 S Maple Mt Carmel Pa 17851
 Morris Gerald 5836 Montrose St Phila Pa 19143
 Morris Henry 1913 Plymouth St Phila Pa 19138-2704
 Morris James Andrew 723 Roselano Ave Philadelphia Pa 19111
 Morris James B 505 Duncan Ave Washington Pa 15301-4109
 Morris James V 1809 Thornburg Dr Ambler Pa 19002
 Morris John D 7028 Greenway Ave Philadelphia Pa 19142-1120
 Morris John H 520 Royal Ave Havertown Pa 19083-4231
 Morris Julie 190 Grove St Wilkes-Barre Pa 18702-4843
 Morris Katherine L 1809 Thornburg Dr Ambler Pa 19002
 Morris Katherine L 1809 Thornburg Dr Ambler Pa 19002
 Morris Katherine L 1809 Thornburg Dr Ambler Pa 19002
 Morris Kimberly 1700 Butler Pike Apt 30a Conshohocken Pa 19428-1237
 Morris L Carnes Morris L Carnes Po Box 695 Maytown Pa 17550695
 Morris Leslie E 2312 Marbury Rd Pittsburgh Pa 15221-3670
 Morris Lillian 903 Allen Drive Yeadon Pa 19050
 Morris Linda T 839 Byers Rd Chester Springs Pa 19425
 Morris Lori A 114 Overleaf Dr Thorndale Pa 19372-0000
 Morris Luanne Rae 4412 York Street Parisburg Pa 17111-5702
 Morris Maggie L 12 Marlin Dr Stevens Pa 17578-9500
 Morris Marjorie A 179 Liberty St Rear Bridgeville Pa 15017-2437
 Morris Mark W 190 Grove St Wilkes-Barre Pa 18702-4843
 Morris Martha 2436 N Main Ave Scranton Pa 18508-2067
 Morris Marvin 1449 Kerbaugh St Phila Pa 19140
 Morris Matthew W 428 Culbertson Ave Apt 6 Greensburg Pa 15601
 Morris Michael 4005 Dalton Way Morrisville Pa 19067
 Morris Michael J Jr 110 E Fourth St Conshohocken Pa 19428
 Morris Mildred A 453 E Magnolia Ave Aldan Pa 19018-4213
 Morris Mildred B 26 W Knowles Ave Glenolden Pa 19036-2116
 Morris Mildred Route 1 Portersville Pa 16051-9801
 Morris Nancy W 436 W Chestnut St Lancaster Pa 17602
 Morris Patricia Y 536 Genet St Scranton Pa 18505
 Morris Patricia A 4698 East Lake Rd Erie Pa 16511
 Morris Phylliss C Center Point W Apt C11 2290 Ga Lloway Rd Bensalem Pa 19020
 Morris Richard 4208 Wallace St Philadelphia Pa 19104
 Morris Rosalee 1323 10th Ave Beaver Falls Pa 15010
 Morris Royal F Jr Center Point W Apt C11 2290 Ga Lloway Rd Bensalem Pa 19020
 Morris Samuel 27 N Peach St Philadelphia Pa 19139-2639
 Morris Samuel W Box 360 R D 2 Pottstown Pa 19464-9802
 Morris Sandy Lee 312 Central Drive Cranberry Twp Pa 16066-0000
 Morris Sarah 1809 Thornbury Dr Ambler Pa 19002-2844
 Morris Sarah M 59 Blake Ave Jenkintown Pa 19046-4206
 Morris Sarah Madeline 1809 Thornbury Dr Ambler Pa 19002
 Morris Sharonda G 2222 Lincoln Highlands Dr Coraopolis Pa 15108
 Morris Stephen 440 Motheral Ave Monessen Pa 15062
 Morris Stephen W 30 Winston Ct Blue Bell Pa 19422-2531
 Morris Steven B 1524 S Warren Road E101 Lancaster Pa 17601
 Morris Susan Walker (Decd) Simpson House 2101 Belmont Ave Apt M200 Phila Pa 19131-1687
 Morris T Dmd 1397 Royal Park Blvd South Park Pa 15129
 Morris Teresa 411 Johnson Rd Pittsburgh Pa 15235
 Morris Thomas J 493 Robbins St Philadelphia Pa 19111-5644
 Morris Timothy 910 Fourth St Braddock Pa 15104
 Morris Vernon Jr Dr 2741 Phillmont Ave Huntington Valley Pa 19006
 Morris Vernon R Jr Md 1561 Medical Drive Suite #3 Pottstown Pa 19464-0000
 Morris Victor R Jr 3634 Neshaminy Valley Dr Bensalem Pa 19020-1111
 Morris Victoria 1160 N Manor Rd Honey Brook Pa 19344
 Morris Vincent G 3855 Blair Mill Rd Apt 2444 Horsham Pa 19044
 Morris Walter 7117 Rising Sun Ave Phila Pa 19111-3924
 Morris Walter P. O. Box 3657 Easton Pa 18043
 Morris William 1320 W Main St C/O Sean Schultz Grove City Pa 16127
 Morris William T 839 Byers Rd Chester Springs Pa 19425
 Morris Zachary 5th & Maple Coatesville Pa 19320
 Morrissey Joseph J 1722 Juanita Philadelphia Pa 19140-0000
 Morrison Abraham Z 1017 Wilde Ave Drexel Hill Pa 19026-4031
 Morrison Ally 55 Eastgate Dr Phoenixville Pa 19460
 Morrison Anne M 6106 Morris St Apt 714 Philadelphia Pa 19144
 Morrison Arthur M Hyde Park 232 Columbia Ave Reading Pa 19605-2920
 Morrison Calvin 41 Onofrio St Bradford Pa 16701-1964
 Morrison Carl W 4628 Benner Street Philadelphia Pa 19135
 Morrison Charles 5220 Delancey St Philadelphia Pa 19143-1506
 Morrison Charles D 5220 Delancey St Philadelphia Pa 19143-1506
 Morrison Charlotte 346 Emily St Philadelphia Pa 19148-2624
 Morrison Clifford 25 Fairway Drive Bellport Ny 11713
 Morrison Davera 25 Fairway Drive Bellport Ny 11713
 Morrison Denise H 150 Stevens Drive Apt 4 Pittsburgh Pa 15237
 Morrison Dona Marie Manor Apt Hall Square 132 W Center St Nazareth Pa 18064-2056
 Morrison Edward W Cust 704 Clover Ln Moscow Pa 18444-5138
 Morrison Erris 4823 N Broad St Philadelphia Pa 19141-2107
 Morrison Frances M 505 Woodland Ave Lewistown Pa 17044-0000
 Morrison Glenn C 708 Michigan Ave Jeannette Pa 15644-2601
 Morrison Irene 2735 Jasper St Philadelphia Pa 19134-3430
 Morrison J 505 Woodland Ave Lewistown Pa 17044-0000
 Morrison James S 7040 Valley Ave # 2 Philadelphia Pa 19128-1518
 Morrison Jennie L 4570 Larch Dr Apt B-184 Harrisburg Pa 17109
 Morrison Joannetta 119 N 59th St Philadelphia Pa 19139
 Morrison Johnny Jr 53 N 60th St Philadelphia Pa 19139
 Morrison Joseph B 922 S 49th St Philadelphia Pa 19143-3459
 Morrison Karen R Po Box 152 Irvine Pa 16329-0152
 Morrison Kathleen 401 Harrison St Sharon Pa 16146-2415
 Morrison Kelly 704 Clover Ln Moscow Pa 18444-5138
 Morrison Kevin 55 Highland Dr Apt F7 Warren Pa 16365
 Morrison Kimberly A 5 Jewel Lane Levittown Pa 19055
 Morrison Knudsen Corp 5267 Simpson Ferry Rd Mechanicsburg Pa 17055-0000
 Morrison Lee E 226 Boas Street Harrisburg Pa 17102
 Morrison Lillian A 2701 Peach St Erie Pa 16508-1824
 Morrison Luther 58 E Herman St Philadelphia Pa 19144
 Morrison Marie E Newton St Newton Hamilton Pa 17075-0000
 Morrison Mary F 2935 N 27th St Philadelphia Pa 19132-1243
 Morrison Monroe H 2807 Derry Street Harrisburg Pa 17111
 Morrison Nancy J 708 Michigan Ave Jeannette Pa 15644-2601
 Morrison Ned Flick & Scott St Wilkes-Barre Pa 18702
 Morrison Patricia C 57 Angel Drive New Ringgold Pa 17960
 Morrison Patricia L 11252 Azalea Dr Pittsburgh Pa 15235-1820
 Morrison Patrick G 7334 Claridge St Philadelphia Pa 19111
 Morrison Racquel D Po Box 45 Sharon Hill Pa 19079-0045
 Morrison Rene P 910 Hamilton Ave Farrell Pa 16121-1125
 Morrison Richard J 97 New Galena Road Line Lexington Pa 18932-951
 Morrison Richard R 528 E Market St Danville Pa 17821-2041
 Morrison Rita M 528 E Market St Danville Pa 17821-2041
 Morrison Robert L Rd 1 Boiling Springs Pa 17007
 Morrison Robert S 253 Bellview Rd Connellsville Pa 15425-6167
 Morrison Robin 39 Pebble Lane Willingboro Nj 8046
 Morrison Sharon J 4728 Louegan Ave Pittsburgh Pa 15207
 Morrison Trysh L 5 Route 356 Apollo Pa 15613-8714
 Morrison William R 263 Dinwiddie Street Pittsburgh Pa 15219-3335
 Morrison William T 15858 Rt 36 Brookville Pa 15825
 Morrisonjoea 4109 Judith Drive Harrisburg Pa 17112
 Morrissey Amy B 33 Pennswood Dr Newtown Pa 18940-0000
 Morrissey Bridget J C/O Patricia M Choman 100 Sanbourne St Wilkes-Barre Pa 18701-2206
 Morrissey John J Jr 2326 Parrish St Philadelphia Pa 19130-1941
 Morrissey Palma R 2229 S 20th St Philadelphia Pa 19145-3625
 Morrissey Palma R 5857 Willows Ave Philadelphia Pa 19143-4518
 Morrone Angelina M 103 Willow Oak Court Warwick Pa 18974-3853
 Morrone Assoc Inc P O Box 5 Jrnkinton Pa 19046
 Morrone Carla 2608 Cresswell Norristown Pa 19403-0000
 Morrone G J 4265 Thistlewood Rd Hatboro Pa 19040-5376
 Morrone Italia 230 S Broad Street 4th Floor Atty P Calabro Philadelphia Pa 19102
 Morrone Natalie A 517 E Lancaster Ave Apt 305 Wayne Pa 19087-5137
 Morrone Nicholas 2626 S 8th St Philadelphia Pa 19148-4527
 Morrow Aidan Christophe Federal Realty 771 W Germantown Pike #238 Plymouth Meeting Pa 19462-0000
 Morrow Caroline A 2823 Burton Ave Erie Pa 16504
 Morrow Chev Geo 950 Corporation St Beaver Pa 15009-2625
 Morrow Chevrolet Geo Inc 300 9th Ave Beaver Falls Pa 15010
 Morrow Clifford A 326 Haines Drive North Wales Pa 19454-2703
 Morrow Cynthia A 2617 Croyden St Philadelphia Pa 19137-1505
 Morrow Debbie 101 Greenview Rd Collegeville Pa 19426
 Morrow Flora M 4313 Lake Pleasant Rd Erie Pa 16504-2365
 Morrow James L 473 W King St Apt 2 York Pa 17404-3845
 Morrow Jessie W 1214 E Washington Ln Philadelphia Pa 19138-1046
 Morrow Judith B 1700 Jill Rd Willow Grove Pa 19090-3717
 Morrow Lillian N Morrow Rd Beaver Falls Pa 15010-9616
 Morrow Mary Jane Federal Realty 771 W Germantown Pike #238 Plymouth Meeting Pa 19462-0000
 Morrow Mary Jane 1019 Barr Ln Gladwyne Pa 19035-0000
 Morrow Patricia 302 W Westbrook Drive Clifton Heights Pa 19018
 Morrow Richard H 889 Manor St Lancaster Pa 17603
 Morrow Robert 1603 Glenbrook Ave Moon Township Pa 15108
 Morrow Robert 4084 Primrose Dr Allentown Pa 18104
 Morrow Ron 1140 Olivia St Pittsburgh Pa 15218
 Morrow William F 712 Walnut St Apt 4 Lansdale Pa 19446
 Morrow Williams 19103 Hebel Road Stewartstown Pa 17363
 Morse Christine A 628 W Hamilton Ave State College Pa 16801-4107
 Morse Cora Paige 3 Pheasant View Drive Dillsburg Pa 17019-0000
 Morse Diana L 1314 Sherman Street Pittsburgh Pa 15221

Morse Geraldine Nie 1104 E Cayuga St Philadelphia Pa 19124-3801
Morse Janine C/O Camcast Corporation 1500 Market St Philadelphia Zz 19102-0000
Morse Lisa G Cust 3 Pheasant View Drive Dillsburg Pa 17019-0000
Morse William E 627 Mcilvain Street Chester Pa 19013-6232
Morsek Kevin J 1417 Muldowney Ave Pittsburgh Pa 15207-2250
Morsello Lois 1726 Mt Pleasant Rd Havertown Pa 19083
Mort Jonathan 320 Ashton Road Ashton Md 20861
Mort Leona G 619 Glen Scott Dr Glenshaw Pa 15116
Mortellaro Lisa M 401 N Severgn Drive Exton Pa 19341-1574
Mortensen Shaunery D 746 E Groves Galesburg Pa 61401
Mortensen Yonsu 13254 Hunters San Antonio Tx 78230
Mortenson Eileen M 5912 Loretto Ave Philadelphia Pa 19149-3705
Mortgage Electronic Reg Systems Inc 338 South Warmister Rd Hatboro Pa 19040
Mortgage Options Financial Inc 133 Cedar St Jenkintown Pa 19046
Mortgage Service Center Po Box 371458 Pittsburgh Pa 15250
Mortgage Services Corporation 2008 Farmview Drive Newtown Pa 18940
Morthland Almena E 2255 Locust N York Pa 17404-4306
Mortimer Paul 748 N 6th St Clairton Pa 15025-2204
Mortimer Thomas 2500 Martin Road Willow Grove Pa 19090-1618
Mortlock Alice E 308c 5850 Meridian Rd Gibsonia Pa 15044-9691
Morton Alice 1810 Hartel Ave Philadelphia Pa 19111-3531
Morton Bernard 7025 Old York Rd Philadelphia Pa 19126-2112
Morton Carolyn 615 Gates St Philadelphia Pa 19128-2512
Morton Charles E Jr 754 Westover Dr Lancaster Pa 17601-1242
Morton Doris C 5236 Oleander Rd Drexel Hill Pa 19026-4806
Morton Edward F 1523 Alabama Ave Pittsburgh Pa 15216
Morton Edward K Willows Hotel East Texas Pa 18046
Morton Gloria J 716 Princeton Blvd Pittsburgh Pa 15221-2616
Morton James E Jr 427 Penn Av Rochester Pa 15074-1873
Morton Joan B 4651 Naples St Phila Pa 19124
Morton Joan L 127 Cape May Ave Pittsburgh Pa 15216-3705
Morton Joel Hayden 1303 Unruh St Philadelphia Pa 19111-4919
Morton John 1915 Fawn Drive Laverock Pa 19038
Morton John 25 Walton Court Newtown Pa 18940-1863
Morton John L 25 Walton Ct Newtown Pa 18940-1863
Morton Judy A 2211 Marietta Ave Lancaster Pa 17603-2221
Morton Kathryn S 7080 Peach St Erie Pa 16509-4705
Morton Levant T 7080 Peach St Erie Pa 16509-4705
Morton Loretta 2945 Dodds Ave Pittsburgh Pa 15216
Morton Loretta 2945 Dodds St Pittsburgh Pa 15216-2726
Morton Mary C 2028 Clare Dr Pittsburgh Pa 15237
Morton Paul A 7025 Old York Rd Philadelphia Pa 19126-2112
Morton Richard 19 South Church St West Chester Pa 19382
Morton Robert E Ste 303 1715 N George Mason Dr Arlington Va 22205
Morton Robert L 76 E Main St Dallastown Pa 17313-2206
Morton Tyrone B 6218 Belfield Ave Phila Pa 19144
Morton William J 1311 Walnut St Williamsport Pa 17701-2042
Morton William J 1606 W Ruscomb St Philadelphia Pa 19141-1516
Morturary Sanders 821 Diamond St Williamsport Pa 17701-4300
Morucci Stephen D Rr 1 Box 274a Stillwater Pa 17878-0000
Morykan Cheryl 857 Elm Road Hellestown Pa 18055
Morzo Oscar 3695 Baltimore Pike Hanover Pa 17331
Mosby Subscription Services 11830 Westline Industrial Dr St Louis Mo 63146
Mosca Lillian G 48 E Pleasant St Philadelphia Pa 19119-2142
Mosca Mariellen 78 Grandview Ave Dallas Pa 18612-1202
Mosca Ronald 78 Grandview Ave Dallas Pa 18612
Moschetta Jeffrey Bisys Insurance Services 4250 Crums Mill Rd Harrisburg Pa 17112
Moschetta Jeffrey Bisys Insurance Services 4250 Crums Mill Road Harrisburg Pa 17112
Mosco Darren T 1067 Arbor Drive Pittsburgh Pa 15220
Moseley Carolyn J 5721 Spruce St Philadelphia Pa 19139-3808
Mosely Cecilia Po Box 30012 Philadelphia Pa 19103-8012
Moseman Rebecca 2264 Monroeville Rd Monroeville Pa 15146
Moser Anna M 705 Center St Jim Thorpe Pa 18229-2205
Moser Arlean E 745 Temple Rd Pottstown Pa 19465-7352
Moser Donna L 203 Marc Dr Pittsburgh Pa 15236-1254
Moser Elvera 430 W Foster Ave State College Pa 16801
Moser Howard A Jr 801 Laurel Run Rd Wilkes-Barre Pa 18702-9462
Moser Jeanette J 7742 Michener Ave Philadelphia Pa 19150-1319
Moser Jeffery P 241 E 26th St Erie Pa 16504
Moser Joan 105 W Nippon St Philadelphia Pa 19119-2428
Moser Lesly 19 Short Lane Shippensburg Pa 17257-9453
Moser Magdalena 4107 N Darien St Philadelphia Pa 19140-2205
Moser Magdalena 7742 Michener Ave Philadelphia Pa 19150-1319
Moser Michael 3421 Marshall Philadelphia Pa 19140-5514
Moser Richard V 125 N Front St Reading Pa 19601-2914
Moser Richeel L 321 W Beach St Pottstown Pa 19464
Moser Shirley M 6166 Tollgate Rd Zionsville Pa 18092-2144
Moser Stanley Kevin Rr 2 Box 2656 Hallstead Pa 18822-9512
Moser Stella G Po Box 161 Kutztown Pa 19530
Moser William 1029 10th Ave Folsom Pa 19033-1113
Moser William L Rr 2 Watsonstown Pa 17777-9802
Moses Colleen Po Box 324 Clairton Pa 15025
Moses Gordon 631 Widener Rd Elkins Park Pa 19027-1321
Moses Marian L 108 Richmond Circle Pittsburgh Pa 15237-3628
Moses Martha K 522 S Main St Chambersburg Pa 17201-3506
Moses P 54 Holly Brooke Dr Langhorne Pa 19047
Moses Taylor Hospital 700 Quincy Avenue Scranton Pa 18510
Moshannon Valley Citizens Inc 220 North 9th Street Philipsburg Pa 16866-0000
Moshannon Valley Pharmacy Route 322 Ames Plaza Philipsburg Pa 16866-0000
Mosher Charles E 26 Lincoln Plt Apt C2 Wilkes-Barre Pa 18702
Mosher Larry J 152 Teed Hollow Rd Westfield Pa 16950
Moshtagh Negin 26 N Congress St Newtown Pa 18940
Mosier Dorothy B 1250 Willowbrook Rd Belle Vernon Pa 15012-4311
Mosier Edwin H 1250 Willowbrook Rd Belle Vernon Pa 15012-4311
Mosites Construction Co 4839 Campbells Run Rd Pittsburgh Pa 15205
Mosk Heather 3633 Old Easton Rd Doylestown Pa 18901
Moskal Barbara 4425 Benner St Philadelphia Pa 19135-3643
Moskal James 3118 Hellerman St Philadelphia Pa 19149-3131
Moskal Stephen 543 Highland Street Enahaut Pa 17113
Moskala Larry E 306 5th St Apt 3 Charleroi Pa 15022-1513
Moskat John J 321 W Duncannon Ave Philadelphia Pa 19120-3328
Moskiewski Carmella F 2710 Mission St Pittsburgh Pa 15203-2513
Moskiewski Stanley 2710 Mission St Pittsburgh Pa 15203-2513
Moskoitz R Po Box 7055 Philadelphia Pa 19149
Moskovitz Myer Myer 1411 Linclen St Scranton Pa 18510
Moskyok Thomas A 209 Hissam St Jeannette Pa 15644-0000
Mosley Geraldine E Po Box 27178 Philadelphia Pa 19118-0000
Mosley Jewel 1434 W Cambridge St Philadelphia Pa 19141
Mosley Juanita K Vllg of Pnbrk 1424 Levittown Pa 19057-0000
Mosley Loren E 701 A Longacre Ct Yeadon Pa 19050
Mosley Loren E 701-A Longacre Court Yeadon Pa 19050
Mosley Margaret Rr 1 Sturges Road Olyphant Pa 18447-2501
Mosley Melvin 1121 Baldwin Street Chester Pa 19013
Mosley Olivia 1807 Linden St Reading Pa 19604
Mosley William 11396 Punch Bowl Road Mercersburg Pa 17236
Mosovsky Stephen B 4432 Twin Oaks Lane Murrysville Pa 15668
Moss Andrew Curtis 6102 Webb Rd #1105 Tampa Fl 33615
Moss Andrew Curtis 6102 Webb Rd #1105 Tampa Fl 33615
Moss Ann 1727 Titan St Philadelphia Pa 19146
Moss Ann 593 Bethlehem Pike Ste 4 Montgomeryville Pa 18936-9709
Moss Anna K 1532 S Bambrey St Philadelphia Pa 19146-4405
Moss Anne G 1028 West Ave Springfield Pa 19064
Moss Anthony Kevin 6102 Webb Rd #1105 Tampa Fl 33615
Moss Anthony Kevin 6102 Webb Rd #1105 Tampa Fl 33615
Moss Barbara W 121 Poplar Avenue Wayne Pa 19087
Moss Donald 843 S Cecil St Philadelphia Pa 19143-2718
Moss Geraldine 1509 Kenneth Avenue Arnold Pa 15068
Moss Harry C/O H Moss Realty 607 W Main St Uniontown Pa 15401-2603
Moss Isaac 1318 20 W Cumberlnd St Philadelphia Pa 19132
Moss Jane Ann C/O H Moss Realty 607 W Main St Uniontown Pa 15401-2603
Moss Jennifer A 3060 Bristol Rd Apt 102 Bensalem Pa 19020
Moss Jennifer L Box 6004 Depot 1 Victoria Vsp 514 Fo 00000-0000
Moss Joanna 400 E 2nd St # 2377 Bloomsburg Pa 17815
Moss John E 65 N Park Est East Stroudsburg Pa 18301
Moss Kenneth John 102 Belle Drive Moscow Pa 18444-9383
Moss Lynn M Apt 2 1531 Capouse Ave Scranton Pa 18509
Moss Margaret 619 Crosswicks Rd Jenkintown Pa 19046-0000
Moss Philip Jr Po Box 72 Poyntelle Pa 18454-0072
Moss Rose S Inglis Hse Rm 309-C 2600 Belmont Ave Philadelphia Pa 19131-2713
Moss Tony 26 Voorhees Street Newark Nj 07108-1012
Moss Wesley 1602 Woodbrook Ln Philadelphia Pa 19150-1022
Moss William G 833 Erford Rd Camp Hill Pa 17011-1128
Moss Zennia T 429 N 2nd St Philipsburg Pa 16866-2103
Mosburg Philip L III Ua Dtd 9/1/7 2126 Land Title Building Philadelphia Pa 19110-1060
Mosser Daryl Lee 3015 Spruce Ave Altoona Pa 16601-1609
Mosser Eva M 232 S Wyomissing Ave Shillington Pa 19607-2560 Shillington Pa 19607
Mosser Kim A 1120 Gregg St Reading Pa 19607-1606
Mosser Mark A 1130 N 6th St Reading Pa 19602
Mosser Thomas Gaudenzia Inc (217) 2835 North Front Street Harrisburg Pa 17110
Mosshart Donald J 4609 Bayard St 82 Pittsburgh Pa 15213
Mossner Maria 2305 Milford Commons East Stroudsburg Pa 18301
Mossrehab Hospital 1200 West Tabor Road Philadelphia Pa 19141
Mossrehab Physical Medicine 101 East Olney Avenue Ste 401 Philadelphia Pa 19120-0000
Most Patrick 1221 Walnut St Apt 7 Phila Pa 19107
Mosteller Robin 2244 Winton St Philadelphia Pa 19145-3320
Mosteller Glenn J 837 Charles St Hooversville Pa 15936-9016
Mostoller Refuse Service Inc P O Box 310 Hollsopple Pa 15935310
Mostovky Julia 3525 Kip St Phila Pa 19134-1014
Mosura Charles 938 Hazel Ave Ambridge Pa 15003
Mosurak Douglas P 1718 Wightman St Pittsburgh Pa 15217-1522
Moszcienski Helen I 1354 Cotton St Reading Pa 19602-2114
Moszcienski Stanley V 1354 Cotton St Reading Pa 19602-2114
Mota Omar 1734 West Main St Stroudsburg Pa 18360
Motamedi Farzad 219 N 16th St Allentown Pa 18102
Motaparti Rohit P 4 Bayard Road Apt 35 Pittsburgh Pa 15213
Motchenbaugh Kevin T 5243 Portage St Lilly Pa 15938-1079
Motel Alex 322 Lynch St Olyphant Pa 18447
Motel Alexander 322 Lynch St Olyphant Pa 18447
Motel John 322 Lynch St Olyphant Pa 18447
Moten Associates 625 Ridge Pike Bldg Suite 101 Conshohocken Pa 19428
Mothers & More 206 Fern Ridge Landenberg Pa 19350-0000
Mothers Work Mat P O Box 1829 Philadelphia Pa 19105
Motherwell Information Systems 900 W Valley Rd. Ste 900 Wayne Pa 19087
Mothes Eugene 44branford Darby Pa 19023-0000
Motian Margaret 1943 Poplar Philadelphia Pa 19104
Motian Margaret 1943 Poplar St Philadelphia Pa 19130-1528
Motil Emma 513 Stokes Ave Braddock Pa 15104-2248
Motley Gary W 239 H Midlake Condo's Lake Harmony Pa 18624
Motley Kevin J 1803 W Albanus St Philadelphia Pa 19141-1004
Motley Marilyn R 759 Locust St Columbia Pa 17512
Moton Charmaine 933 Mcdowell Ave Chester Pa 19013-6319
Motor Works 85 Freeport Rd Pittston Pa 18640
Motor World Auto 226 Croll Road Zion Grove Pa 17985-9672
Motors Wanger 116 East Neshannock New Wilmington Pa 16142
Motorworks Motorworks 4240 Salem St Philadelphia Pa 19124
Motorworld Automotive Group 150 Motorworld Dr Wilkes Barre Pa 18703
Mott Alan J Rr 2 Box 85 Shickshinny Pa 18655-0000
Mott Denise 5305 Dresden Way Pittsburgh Pa 15201
Mott Jana 1721 W Lippincott St Philadelphia Pa 19132
Mott John 2959 Ruth St Philadelphia Pa 19134-3534
Mott Lila C 741 Waelde Ct Meadville Pa 16335-2519
Mott Patricia A 324 East State St Pleasantville Pa 16341
Motta Madeline R 400 Camelot Ct Apt 314 Pittsburgh Pa 15220-2527
Mottter Carrie L 123 Crosslands Butler Pa 16001
Mottes Lisa 1159 Brian's Way Wayne Pa 19087-0000
Mottram Anthony Po Box 2250 Blue Bell Pa 19422
Motts Paul 140 Gallagher St Jessup Pa 18434
Motyl Vanda 5016 Rorer St Philadelphia Pa 19120-4014
Motzko Helen T 266 E Maple St Allentown Pa 18103
Moudy Charles E 113 College Ave Lancaster Pa 17603-3315
Mouganis John C 817 Library Ave Carnegie Pa 15106

Moughan 633 W Germantown Pk Ste 202 Plymouth Mtng Pa 19462-1032
Moukrem Ali 1907 Fowler Road Folcroft Pa 19032
Moul Doreen C 614 W Princess St York Pa 17404-3728
Moul Earl V 448 E King St Apt 129 York Pa 17315
Moul James R 16 W Main St Shiremanstown Pa 17011-6326
Moul Mary I Att Trust Department 33 Carlisle St Hanover Pa 17331-2404
Moul Mary T 2551 Baltimore Pike Hanover Pa 17331-9614
Moul Michele 7400 Barclay Rd Cheltenham Pa 19012-1303
Moul Susan 2401 Pennsylvania Ave Philadelphia Pa 19130
Moulder Janet A 200 E Avon Rd Chester Pa 19015-3308
Moulder Robert 425 E. Marshall Street Apt. # Plymouth Meeting Pa 19462
Moule James J 3239 Glenview St Philadelphia Pa 19149-2604
Moulfair Eletta C 1127 Derry St Harrisburg Pa 17104
Moulton Benjamin E & Timothy L 1612 Tiffany Ridge Rd Pittsburgh Pa 15241
Moulton Dorothy 3904 Penn Ave # 3 Pittsburgh Pa 15224
Mounier Matthew C 167 Bluebird Ln Edinburg Pa 16116
Mounley Ethel Pegtown Apollo Pa 15613
Mount Benjamin Andrew 2503 S Broad St Apt 3 Philadelphia Pa 19148-4309
Mount Helen 2616 S Hicks St Philadelphia Pa 19145-4622
Mount Jo Ann S 1442 S 12th St Harrisburg Pa 17104-3103
Mount Michael C 127 E. Richardson Ave Langhorne Boro Pa 19047
Mount Nittany Middle School 656 Brandywine Dr State College Pa 16801
Mount Tony L 2321 Berryhill St # B Harrisburg Pa 17104-2004
Mountain Gate Family Restaurant Inc 10530 Buchanan Trail East Waynesboro Pa 17268
Mountain Gateway Hc63 Box 65 Mt Pleasant Pa 15666
Mountain Home Gulf Rt 390 & 191 Po Box 120 Cresco Pa 18326
Mountain Homebrew Ames Plaza Rt 209 Brodheadsville Pa 18322
Mountain Rest Nursing Home 100 Linwood Avenue Scranton Pa 18505
Mountain Rod and Gun Club C/O James P Dunn 669 Nelson Rd Apt G Farmington Pa 15437-1225
Mountain Valley R E 11684 W Minster Attn: Freddy W Joy Waynesboro Pa 17268
Mountain View Pediatrics Latrobe Area Hospital Credit Office 121 West Second Avenue Latrobe Pa 15650
Mountain View Specialtie 709 W Walnut St Johnstown Pa 15907
Mountford Nancy E 1003 Valley View Dr Stroudsburg Pa 18360-9771
Mountford Nancy E Estate Rr 1 Box 1081 Stroudsburg Pa 18360-9801
Mounts Barbara A 224 Main St Apt1 Claysville Pa 15323
Moura Maria 1997 Northeast Ave Philadelphia Pa 19115
Mourey Patricia A 1030 Penna Ave Clairton Pa 15025
Mours John 49 South 19th St Pittsburgh Pa 15203-1855
Mousavipour Abbas Po Box 1498 Reading Pa 19603-1498
Mousouris Gerassimos 11 N Park Est East Stroudsburg Pa 18301
Moux Maryann 1753 Perkiomen Ave Reading Pa 19602
Mouzon Kevin 3959 N 6th St Philadelphia Pa 19140
Movie Exchange Inc The Suite 300 705 General Washington Ave Norristown Pa 19403
Mowbray Evelyn I 1704 N Edgewood St Philadelphia Pa 19151-3913
Mowen Keith 5469 Richie Ct Pipersville Pa 18947
Mowen Mary A 138 Maple Vintondale Pa 15961-0000
Mower C 437 Wigard Ave Philadelphia Pa 19128
Mower Linda 1068 Mower Rd Chambersburg Pa 17201
Mower William 532 W Broad St Fl 1 Quakertown Pa 18951
Mowery Andrew 16 Manor Ln Yardley Pa 19067
Mowery Bernard Rd 2 Box 21 New Bethlehem Pa 16242
Mowery Paul 625 4th St Lancaster Pa 17602
Mowery Samuel R. Po Box 1286 409 S Second St Etters Pa 17319
Mowery Sarah 492 Druid Hill Dr Mountview Pa 17554-1208
Mowery Thomas A Sr 116 Westover Dr New Cumberland Pa 17070-1150
Mowrer Daniel 786 Kames Hill Rd Columbia Pa 17512
Mowrer Steven 3012 Marietta Ave Lancaster Pa 17601-1322
Mowrey John E 2646 Hazel Street Erie Pa 16508
Mowrey Olive 6 Ppg Pl Ste 1000 Pittsburgh Pa 15222-5425
Mowry Beth E 15668 Kutztown Rd Kutztown Pa 19530
Mowry Edith F 5240 Glenburn Dr Pittsburgh Pa 15236-2323
Mowry Katherine A 1742 Morningside Ave Pittsburgh Pa 15206-1152
Mowry Oliver W 211 Johnston St Jeannette Pa 15644
Mowry Ruth E 211 Johnston St Jeannette Pa 15644
Moxie Maryanne 236 North 64th Street Philadelphia Pa 19139-1001
Moy Vivian 1420 Westwood Lane Wynnewood Pa 19096
Moya Richard Jr 717 # A Rumblewood Ln Bethlehem Pa 18017
Moyer Acquilla F 316 Arch St Catasauqua Pa 18032-2723
Moyer Anna C 650 Krouse Ave Williamsport Pa 17701-1662
Moyer Barbara B C/O Barbara M Zeller 924 Halfway Dr Myerstown Pa 17067
Moyer Betty R 2142 Aster Rd Bethlehem Pa 18018-1204
Moyer Catherine C 208 Valley Heights Dr Williamsport Pa 17701-2675
Moyer Craig A 1237 Hollywood Dr Reading Pa 19606-1363
Moyer Darlene E Moyer Trust U/A 7/9/01 431 E Walnut Street Quakertown Pa 18951
Moyer Dean R 1709 W Minor St Emmaus Pa 18049-3311
Moyer Doris Eva 4233 6th Ave Temple Pa 19560
Moyer Elizabeth J 219 Ridge Rd Kersey Pa 15846-1411
Moyer Ethel E 195 N Marshall St Shamokin Pa 17872
Moyer Ethel E 7 N Marshall St Shamokin Pa 17872
Moyer Ethel E Estate of Ethel Moyer 249a Highland Ave Wayne Pa 19087
Moyer Evelyn E Box 21 Rte 152 #G96 Sellersville Pa 18960-0000
Moyer Fay L 964 W Penn Ave Robeson Pa 19551-9520
Moyer Geo 920 S 12th St Allentown Pa 18103-8051
Moyer Gladys 78 Mount Penn Rd Reading Pa 19607-9643
Moyer Grace G 614 Juniper St Quakertown Pa 18951-1508
Moyer Greg 409 N Partridge St Lebanon Pa 17046-0302
Moyer Harold R 115 Park Circle Rd Middletown Pa 17057
Moyer Harvey 155 Buttonwood St Reading Pa 19601-2934
Moyer Instruments Inc 421 East Elm St Tamaqua Pa 18252
Moyer James H Bro 407 Sunset Rd West Reading Pa 19611
Moyer Jay R 860 Ridge Rd Telford Pa 18969-1527
Moyer Joanne L 617 Chestnut St Pottstown Pa 19464-5705
Moyer John Trs of 1090 Miller Road Palmyra Pa 17078
Moyer John W 447 Colonial Drive East Greenville Pa 18041
Moyer Joyce 727 North Charlotte Street Charles Moyer Pottstown Pa 19464
Moyer Joyce A 67 Hunter St Tamaqua Pa 18252-1938
Moyer Katherine 24 Zions Church Rd Shoemakersville Pa 19555
Moyer Katherine 7n Market St Mount Union Pa 17066
Moyer Kenneth C 1220 E Philadelphia Ave Gilbertsville Pa 19525-0000

Moyer Laura E Rr 1 Lansdale Pa 19446-9801 Lansdale Pa 19446
Moyer Lowell L 4 Cheyenne Rd Royersford Pa 19468-3024
Moyer Luther Moyer Trust U/A 7/9/01 431 E Walnut Street Quakertown Pa 18951
Moyer Luther W Moyer Trust U/A 7/9/01 431 E Walnut Street Quakertown Pa 18951
Moyer Margaret 46 Reynolds Ave Pottstown Pa 19464
Moyer Marlene L 208 John St Emmaus Pa 18049
Moyer Marvin R 571 Queen St Northumberland Pa 17857-1732
Moyer Mary E 328 N 4th St Reading Pa 19601-3217
Moyer Melissa 1918 Vesta Avenue Williamsport Pa 17701
Moyer Meta 3028 N 11th St Philadelphia Pa 19133-1323
Moyer Michael D 503 Karens Court North Wales Pa 19454
Moyer Michael J . 521 Vine St Perkaspie Pa 18944
Moyer Mildred 3871 Morgantown Rd Mohnton Pa 19540-8224
Moyer Myrtle M 365 Old West Penn Ave Robeson Pa 19551-9673
Moyer Nancy J Po Box 267 Fairview Village Pa 19409
Moyer Patricia C 1709 W Minor St Emmaus Pa 18049-3311
Moyer Paul R 3435 Bristol Rd Chalfont Pa 18914
Moyer Paulette M 1220 E Philadelphia Ave Gilbertsville Pa 19525-0000
Moyer Ralph H 704 Warren St Reading Pa 19601-0000
Moyer Rebecca L Po Box 1799 Westtown Pa 19395-1799
Moyer Richard H 600 Valley Rd Apt A61 Warrington Pa 18976-2274
Moyer Robert 124 Brooke Farm Rd Wayne Pa 19087-4755
Moyer Robert 212 Basset Court Limerick Pa 19468
Moyer Ronald J 105 Allison Dr Apt A1 Horsham Pa 19044-3038
Moyer Ronald J 4149 Bear Creek Blvd Wilkes-Barre Pa 18042-9749
Moyer Russell J 900 Alpine Drive Danielsville Pa 18038
Moyer Russell S Po Box 267 Fairview Village Pa 19409
Moyer Sarah Jane 28 Joseph Pl Levittown Pa 19057-3812
Moyer Thelma M 38 4th St Frackville Pa 17931
Moyer Thomas F 1600 3rd Ave Altoona Pa 16602-3610
Moyer Tina M. 10 Behren Dr. Palmyra Pa 17078
Moyer Vernon A 249a Highland Ave Wayne Pa 19087
Moyer Walter A Jr 4409 N 9th St Philadelphia Pa 19140-2227
Moyer Warren B 41 N 10th St Fl 2nd Reading Pa 19601-3725
Moyer Wilbur J C/O Mary E Clarke Esq 5317 Oxford Ave Philadelphia Pa 19124-1123
Moyer William C 2428 Hay St Easton Pa 18042-5354
Moyer William L 3871 Morgantown Rd Mohnton Pa 19540-8224
Moyer Wilmer 24 Zions Church Road Shoemakersville Pa 19555
Moyles John A Dba Yard Shapers 1618 Electric Street Dunmore Pa 18512
Mozdin Diane M 115 Taylor 1300 Fayette St Conshohocken Pa 19428-1337
Modzy Carrie A 510 East 5th Eriw Pa 16507-1712
Mozdzer Anna 2227 N Bancroft St Philadelphia Pa 19132-4421
Mozzachio Rose Marie 1309 S 23rd St Philadelphia Pa 19146-4212
Mozzoni Dolores Apt 2 1111 Overland Ave Duquesne Pa 15110-1437
Mozzy Pamela J 1723 Fourth Ave Arnold Pa 15068-4405
Mozzy William H 1723 Fourth Ave Arnold Pa 15068-4405
Mph Inc P.O. Box 3723 Attn: Mark Hrobuchak Scranton Pa 18505
Mph Transportation Logistics 407 Gilligan Street Attn: Warranty Manager Scranton Pa 18508
Mposi Keith 516 W Marshall St Apt F West Chester Pa 19380
Mr B Imports 2980 Emmaus Ave Allentown Pa 18103-7106
Mr Tickets C/O Richard Preston 3606 Nicholas St Suite 146 Easton Pa 18045
Mra Inter C/O Billing Administrator 115 E Glenside Ave Ste 1 Glenside Pa 19038-4618
Mramor Anton 2704 Cleveland St Mckeesport Pa 15132
Mras Robert G Estate of Pnc Advisors Po Box 42933 Phila Pa 19103
Mravec Pauline V 7369 Shelbourne St Phila Pa 19111
Mravinec Dorothy 2216 Harbor St Pittsburgh Pa 15212
Mri Diagnostics Norristown 1651 Markley St Norristown Pa 19401
Mri Jefferson 575 Coal Valley Rd Ste 261 Fbo T Verbanec Clairton Pa 15025
Mri Open Pa Po Box 11028 Lancaster Pa 17605-1028
Mriso Linda 473 Hartford Sq Lower Burrell Pa 15068-2735
Mroch Robert J Jr 218 Cameron Dr Cranberry Pa 16066
Mrosko Denise L 51 N Gordon St Uniontown Pa 15401-3737
Mroz Bernard 1559 Kriebel Mill Rd Collegeville Pa 19426
Mrozek Todd W 458 W 1st St Almedia Pa 17815
Mrozowski Michael J Rr 3 Box 203 Indiana Pa 15701-9813
Mrs Bulletin 506 Keystone Dr Warrendale Pa 15086-7537
Mrs Linda Munsey Fo 1035 Seneca Street Bethlehem Pa 18015
Mrs Joseph J Sr 420 E 4th St Chester Pa 19013-0000
Mrs Joseph John Sr 112 Chester Pike Collingdale Pa 19023-0000
Mruk Matthew 2373 Duncan St Philadelphia Pa 19124 Philadelphia Pa 19124
Ms Real Estate Fund Inc C/O Tax Dept 20th Fl Rm 750 7th Ave New York Ny 10019-6834
Ms Tile and Flooring Galleria Po Box 491 Plumsteadville Pa 18949
Msa Construction Services Inc 527 Stephenson Ave Ste A2 Savannah Ga 31405
Msc Po Box 50193 Jacksonville Beach Fl 32240-0000
Msf Inc 500 Baltimore Pike Springfield Pa 19064
Msi Po Box 480 Willow Grove Pa 19090
Mspt Martin C 1 W Main Street Trappe Pa 19426
Mss One L L C 310 Glen Lake Elkins Park Pa 19027
Mt Arata Community Activity Ctr Attn: Cacfp Claim Payment 271 Paulson Ave Pittsburgh Pa 15206-3270
Mt Emergency Assoc Po Box 1369 Scranton Pa 18501-1369
Mt Gretna Roller Rink Terrace Hughes Po Box 192 Mount Gretna Pa 17064
Mt Lebanon 76 Inc Washngtn & Gilksn Rds Mount Lebanon Pa 15228
Mt Lebanon Office Equipment Comp 1817 Banksville Rd Pittsburgh Pa 16216-3190
Mt Lebanon Pa 710 Washington Pa North Judson In 46366
Mt Lebanon Surgical N T 1050 Bower Hill Rd Ste 102 Pittsburgh Pa 15243-0000
Mt Penn High 538 N 25th St Reading Pa 19606-0000
Mt Troy Savings Bank 2000 Mt Troy Rd Pittsburgh Pa 15212-1318
Mt Vernon Plastics Po Box 535139 Pittsburgh Pa 15253-5139
Mtd Products Inc Attn Michael D Skirtich Mellon Bank N A One Mellon Bank Center Rm 0925 Pittsburgh Pa 15258-0001
Muallem Nabil S Md Pc Suite 370 301 South 7th Avenue West Reading Pa 19611
Mubarakshin Beate 14 Woodbridge Pl Langhorne Pa 19053-1945
Mubarakshin Irek 14 Woodbridge Pl Langhorne Pa 19053-1945
Mucchetti Albert 1846 S Rosewood St Philadelphia Pa 19145-2314
Mucchetti Sarah 1846 S Rosewood St Philadelphia Pa 19145-2314
Mucci Bertha Browntown Avella Pa 00000-0000
Muccio Ronald L 3652 Newberry Rd Philadelphia Pa 19154-2625
Muccio Anthony A Po Box 336 Main St Gouldsboro Pa 18424-0336
Mucciola Gail E 1225 Gaston Dr Johnstown Pa 15904-3406
Mucha Elizabeth A 308 Torrence Ave Carnegie Pa 15106-3416

Mucha Fred 4558 N 19th St Philadelphia Pa 19140-1018
 Mucha Genevieve 4558 N 19th St Philadelphia Pa 19140-1018
 Mucha Hazel G 217 2nd Ave Carnegie Pa 15106-2506
 Mucha Michael 308 Torrence Ave Carnegie Pa 15106-3416
 Muchi Jonathan 951 Fassinger Lane Pittsburgh Pa 15237-5104
 Muchi Michael 951 Fassinger Lane Pittsburgh Pa 15237-5104
 Muchisky Helen 98 W Swallow St Olyphant Pa 18447
 Muck Michael A 700 Springfield St Pittsburgh Pa 15220-5245
 Mucker Elvis W Jr 6129 Spring Knoll Dr Harrisburg Pa 17111-6804
 Muckle Kristopher Channing 1403 Cathell Rd Apt. B Pittsburgh Pa 15236
 Muckley Michael Anthony 600 Arlington Ave Milmont Pa 19033
 Mucksava Mildred S C/O Dep Ops 41 N Main St Carbondale Pa 18407-2357
 Mucksavage Adeline 41 N Main St Carbondale Pa Carbondale Pa 18407-2357
 Mucowski Robert A 2323 E Boston St Philadelphia Pa 19125-2103
 Mudaliar Mahesh G 117 South Eagle Road No 102 Havertown Pa 19083
 Mudd Martin E Co Siemens Shared Services 186 Wood Avenue South Iselin Nj 8830
 Muder Gemma 7051 Woodland Ave Pittsburgh Pa 15202-1947
 Muder Gemma L 8805 Malvern Road Pittsburgh Pa 15202
 Muder Richard 7051 Woodland Ave Pittsburgh Pa 15202-1947
 Mudgo Harry 1316 W North Ave Pittsburgh Pa 15233-1938
 Mudron Jacqueline G 25 Monessen Blvd Monessen Pa 15062-2247
 Mudrunka Ruth M Armstrong Cty Health Ct 265 S Main St Kittanning Pa 16201-0000
 Mudry Daniel 1228 Daschbach Drive Pittsburgh Pa 15236
 Muehlbauer Mildred 316 Dengler St Pittsburgh Pa 15210-2751
 Muehleisen Jessica L Rr 7 Box 7787 Stroudsburg Pa 18360-8645
 Mueller Barbara 3030 Tyson Ave Philadelphia Pa 19149-1909
 Mueller Buryetta 621 Toboggan St Pittsburgh Pa 15212-3350
 Mueller Carl F Jr 1221 Tatamy Rd Easton Pa 18045-7403
 Mueller Dorothy L Masonic Retirement Commu 801 Ridge Pike Apt C 305 Lafayette Hill Pa 19444-1723
 Mueller Ellen Josephine 715 Moyer St Philadelphia Pa 19125-3420
 Mueller Esther M 9 Robinhood Rd Pittsburgh Pa 15220-3035
 Mueller Eva 122 Maple Terrace 2nd Floor Pittsburgh Pa 15211
 Mueller Geneva V 462 Walter Ave Pittsburgh Pa 15210-2448
 Mueller Harry 201 Barrington Place Lansdale Pa 19446
 Mueller Jill A 91 Valley View Way Newtown Pa 18940-1188
 Mueller John 6318 Algard St Philadelphia Pa 19135-3106
 Mueller Karl P O Box 905 Plymouth Mtg Pa 19462-0905
 Mueller Mary R 18 W 10th St Jim Thorpe Pa 18229
 Mueller Michael Andrew 6318 Algard St Philadelphia Pa 19135-3106
 Mueller Nancy R 495 Byberry Rd Huntingdon Vv Pa 19006-4059
 Mueller Robert Paul 3030 Tyson Ave Philadelphia Pa 19149-1909
 Mueller Shalin A 799 State St Pottstown Pa 19464-5184
 Mueller Verna R 6 W Willow Grove Ave Philadelphia Pa 19118-3959
 Muellerschoen Lillian R 329 Kramer Way Fl 1 Pittsburgh Pa 15211-2007
 Muellerschoen Marguerite E 109 Center Ave Willow Grove Pa 19090-3105
 Muenck Lynn M 304 7th St Rear Carnegie Pa 15106-2539
 Muentz Alexander 1516 Lombard St Apt 3b Philadelphia Pa 19146
 Muenz Melissa A 879 Reserve Street Pittsburgh Pa 15209
 Muessig Eileen A 6100 Del Haven Rd Bangor Pa 18013-4742
 Muettteries Craig Cf 240 Rushley Way Media Pa 19063-5514
 Muettteries David Lee 240 Rushley Way Media Pa 19063-5514
 Muffett Carl H 368 Willow Hedge Drive Monroeville Pa 15146-0000
 Muffley Keith E Rr 1 Box 331 West Milton Pa 17856-9707
 Muha Frances J C/O Stephen R Haky Jr 139 W Fayette St Uniontown Pa 15401-3207
 Muhamad Aly 787 Mohawk Street Allentown Pa 18103
 Muhamad Diac 787 Mohawk Street Allentown Pa 18103
 Muhammad A H 4410 Sansom St #3rd Fl Philadelphia Pa 19104-2916
 Muhammad Abdul M 4243 Lancaster Ave Philadelphia Pa 19104
 Muhammad Amyr 2222 Mcclenlan St Philadelphia Pa 19145
 Muhammad Azam 486 Hillside Dr Mountville Pa 17554
 Muhammad Bilal 1118 Melrose Ave Chester Pa 19013
 Muhammad Dirul I 1816 N Bucknell Street Philadelphia Pa 19121
 Muhammad Fatimah L 259 Perry Avenue Union Nj 7083
 Muhammad Ijal F 6531 Germantown Ave Philadelphia Pa 19138
 Muhammad Kenyatta 4935 Walnut Street Philadelphia Pa 19139
 Muhammad Malikah 4035 Brown Philadelphia Pa 19104-4845
 Muhammad Salimah A 7101 N 15th Street Apt B4 Philadelphia Pa 19126
 Muhammad Zainah S 361 South Oak St Freemansburg Pa 18017
 Muhammed Doretta Sawsan 206 N 63rd St Philadelphia Pa 19139
 Muhammed H Mirza Md Po Box 828380 Philadelphia Pa 19182-0000
 Muhar Mabel A 421 Jefferson Rd Pittsburgh Pa 15235-3724
 Muhlberger Joan 873 Brill St Philadelphia Pa 19124-1005
 Muhlbourne George 2301 Leithgow Philadelphia Pa 19133
 Muhleman Ryan A 333 Wilson Ave Washington Pa 15301
 Muhlenber Primary Care 1770 Bathgate Rd Bethlehem Pa 18107
 Muhlenberg Henry E Po Box 1069 Kenneth Square Pa 19348-0427
 Muhlenberg Hospital Base Service Unit 2604 Schoenersville Rd Bethlehem Pa 18017
 Muhlenberg Kohi 116 Haverly Avenue Morton Pa 19070
 Muhlenberg Medical Associates Inc 4201 Kutztown Rd Temple Pa 19560
 Muhlendorf Jonathan Bisys Equisource 4250 Crums Mill Road Harrisburg Pa 17112
 Mui H 1013 Cross St Phila Pa 19147
 Muir Beth A 936 Philadelphia St Ste 1 Indiana Pa 15701-3939
 Muir House Inc 762 Main St Stroudsburg Pa 18360
 Muir House Inn & Restaurant The 102 State Route 2001 Milford Pa 18337
 Muir Patty D 7706 Cedarbrook Ave Philadelphia Pa 19150
 Muir Thomas C 6489 Stone Dry Ave Henderson Nv 89015
 Muir William J 111 E 14th St # 2 Tyrone Pa 16686-1703
 Muirhead Katharine A 226 Caswallan Drive West Chester Pa 19380-4118
 Mujihia Kiaja 211 Sheas Terr Ardmore Pa 19003
 Mujtaba Mohammed 1220 Grenoble Road Warminster Pa 18974
 Mukhopadhyay Partha Apt 603 616 E College Avenue State College Pa 16801
 Mukka Ashwani 2517 Dunks Ferry Rd 308 Bensalem Pa 19020
 Mulally Judith Rr 6 Box 6269 Moscow Pa 18449402
 Mulbah Kollie L 1405 New Rodgers Road Bristol Pa 19007
 Mulbarger Melvin H 890 Pleasantview Blvd Bellefonte Pa 16823-2626
 Mulcahy Anna 843 Earp St Philadelphia Pa 19147-5707
 Mulcahy David 129 Atherton Exton Pa 19341
 Mulcahy Joseph F Jr 9 West Third Street Media Pa 19063-2803
 Mulcahy Michelle 518 Polk St Bethlehem Pa 18015-0000
 Muldoon Anne M 849 N 25th St Philadelphia Pa 19130-1833
 Muldoon Dorothy 1503 S Bailey St Philadelphia Pa 19146-4413
 Muldoon Kenneth J 811 Andrews Ave Collingdale Pa 19023
 Muldoon Sara C 713 Fern St Yeadon Pa 19050-3517
 Muldoon Thomas P 4250 Crums Mill Rd Harrisburg Pa 17112
 Muldoon Thomas P Bisys Equisource 4250 Crums Mill Road Harrisburg Pa 17112
 Muldowney Andrew 5138 N Fairhill St Philadelphia Pa 19120-3127
 Muldowney Andrew E 3313 Hartel Ave Philadelphia Pa 19136-3025
 Muldowney Bertha 2102 Noblestown Rd Pittsburgh Pa 15205
 Muldowney James 426 Fairview Avenue Langhorne Pa 19047
 Muldowney John 426 Fairview Avenue Langhorne Pa 19047
 Muldrow Andrew Po Box 91202 Pittsburgh Pa 15221
 Muldrow Ruth 348 N Redfield St Philadelphia Pa 19139
 Mule Richard P 1645 Thistlewood Dr Washington Crossing Pa 18977-0000
 Mulgrew John E 944 Railway Sq West Chester Pa 19380-1701
 Mulgrew Karen 6416 Large Street Philadelphia Pa 19149-2746
 Mulhearn Violet 643 Barber Lilly Pa 15938
 Mulhern Casper E 1263 General Defermoy Washington Crossing Pa 18977
 Mulhern Cheryl L 1916 Fuller St Philadelphia Pa 19152-2627
 Mulhern Lawrence R 2722 Tischler Rd Bethel Park Pa 15102-3835
 Mulhern Margaret M C/O Mr Mulhern 105 Kent Rd Springfield Pa 19064-2545
 Mulholland Bernard 155 Melrose Ave Lansdowne Pa 19050-2529
 Mulholland Diane 4751 Sheffield St Philadelphia Pa 19136
 Mulholland Harper Company 245 Park Ave 8th Flr Newyork Ny 10167-0002
 Mulholland Susan 3619 N 13th St Phila Pa 19140-4207
 Mulinda James R Md 829 Spruce Street Suite 302 Philadelphia Pa 19107-0000
 Mulivor Richard 1147 Anchor Street Philadelphia Pa 19124
 Mulkerin Eugene G 1107 Watson St Apt 1 Scranton Pa 18504-2940
 Mull Charles 204 Chestnut St Spring City Sp 19475
 Mull Deborah L Rr 1 Box 383 Milton Pa 17847-9727
 Mull Donald W Rr 1 Box 383 Milton Pa 17847-9727
 Mull Ella K 936 Pear Street Reading Pa 19601-0000
 Mull Emery R 39 N Main St Washington Pa 15301-4501
 Mull John 7369 Bentnor Dr Tobyhanna Pa 18466
 Mull Karla 1038 Church St Landisville Pa 17538
 Mull Marcella F 515 W Chestnut St Washington Pa 15301-4619
 Mull Mariah Lynn Mail To Margaret Williams 1410 W Montgomery Street Coal Township Pa 17866
 Mull Paul 7310 Bingham St Philadelphia Pa 19111-3614
 Mull Roy A 27 Ethel Avenue Leola Pa 17540
 Mull Samuel 324 South Tenth Street Sunbury Pa 17801
 Mull William H 515 W Chestnut St Washington Pa 15301-4619
 Mullan Joseph Estate of N Po Box 10991 Pittsburgh Pa 15236
 Mullan Kevin 2404 W Township Lane Havertown Pa 19083
 Mullaney Karen 103 Oxford Hill Lane Downingtown Pa 19335-1562
 Mullaney Victoria 103 Oxford Hill Lane Downingtown Pa 19335-1562
 Mullaney Elizabeth E 2609 Peoples St Chester Pa 19013-1441
 Mullaney Joseph A C/O Brian A Mullaney 540 Coldstream Drive Berwyn Pa 19312-1116
 Mullaney Michael J 48 Ferry Street New Hope Pa 18938
 Mullaney Michael J 48 W Ferry St New Hope Pa 18938-1312
 Mullaney John 217 Highland Ave Darby Pa 19023-2006
 Mullaney Vicki Po Box 67 Beavertown Pa 17813
 Mularkey Elizabeth 3518 Grant Ave Philadelphia Pa 19114-2616
 Mularkey John M 206 Copley Rd Upper Darby Pa 19082-4016
 Mularkey Margaret 3518 Grant Ave Philadelphia Pa 19114-2616
 Mularkey Paula 206 Copley Rd Upper Darby Pa 19082-4016
 Mullah Jacqueline 118 Saint Andrews Dr Avondale Pa 19311
 Mullett Mark P Iv 2551 W Church Rd Glenside Pa 19038
 Mullen Ann Marie 320 Main St Eynon Pa 18403
 Mullen Brian 6954 Hegerman St Philadelphia Pa 19135-1924
 Mullen Brian C Rd 9 Box 441 Greensburg Pa 15601-9227
 Mullen Brock 1063 Old Schuylkill Rd Pottstown Pa 19465
 Mullen Bryan E 14083 Harbaugh Church Waynesboro Pa 17268
 Mullen Christopher D 1589 Church Rd Mountain Top Pa 18707
 Mullen Crystal Y 3415 Alpine Dr Erie Pa 16506-2463
 Mullen Cynthia 509 N Evans Street Pottstown Pa 19464-4640
 Mullen Daniel A 309 Maple Ave Drexel Hill Pa 19026-2905
 Mullen Donald 4116 Terrace St Philadelphia Pa 19128-5012
 Mullen Edward R Marie T Mullen 2451 Winding Rd Hatboro Pa 19040-0000
 Mullen Evelyn 10566 Route 98 Edinboro Pa 16412-9743
 Mullen Fran Po Box 612 Havertown Pa 19083-0000
 Mullen Frank 6516 Wyncote Ave Philadelphia Pa 19138-2514
 Mullen George R 742 George St Norristown Pa 19401
 Mullen Helen M Meadow Lake Apts #157a Downingtown Pa 19335-2152
 Mullen J R 683 Valley View Road Pittsburgh Pa 15243-1133
 Mullen John 3541 Vista St Philadelphia Pa 19136-3824
 Mullen John J 137 New York Wilson Pa 15025
 Mullen John M 331 Alamo Dr Pittsburgh Pa 15241-1748
 Mullen John R 30 Hunter Ln Rite Aid Camp Hill Pa 17011
 Mullen Joseph J 509 N Evans Street Pottstown Pa 19464-4640
 Mullen Kathleen 1326 1st Ave Altoona Pa 16602
 Mullen Keith T Rr 1 Box 157 Mt Pleasant Pa 15666-9707
 Mullen Keith T Rr 2 Carlisle Pa 17013-0000
 Mullen Lisa R 584 Crestwood Dr N Huntingdon Pa 15642-2624
 Mullen Margaret 3323 Cedar Ave Mosaic Pa 18507-1544
 Mullen Marian 2227 Packard Ave Huntingdon Vv Pa 19006
 Mullen Marian Po Box 279 Huntingdon Valley Pa 19006
 Mullen Marie 2644 N 27th St Philadelphia Pa 19132-3107
 Mullen Mary 2316 Memphis St Philadelphia Pa 19125-2516
 Mullen Mary Union St Granville Pa 17029
 Mullen Michael 824 Wallace Street Pittsburgh Pa 15221
 Mullen Nancy E 6750 1/2 Juniata Place Pittsburgh Pa 15208-2606
 Mullen Raymond E Po Box 279 Huntingdon Valley Pa 19006
 Mullen Rita 8533 Augusta St Philadelphia Pa 19152
 Mullen Robert J 6954 Hegerman St Philadelphia Pa 19135-1924
 Mullen Rochelle C 119 Houston Rd Lansdowne Pa 19050-1709
 Mullen Scott 195 Center St Pittston Pa 18640-2611
 Mullen Stephen Douglas 6241 Webster St Philadelphia Pa 19143
 Mullen Timothy 221 Juniper St Quakertown Pa 18951
 Mullen Valerie M 120 Mt Nebo Rd East Stroudsburg Pa 18301-8010
 Mullen Vincent D Estate 115 Bethlehem Pi Philadelphia Pa 19118-0000
 Mullen Vincent D Estate of 250 Ridge Pike Apt 137a Lafayette Hill Pa 19444

Mullen-Rubin Assoc. Db a Par Inn & Suites & Gran Jac Po Box 1687 Horsham Pa 19044

Mullens Jeremy L 1991 Clinton Avenue Chambersburg Pa 17201

Muller Anna M 404 N 19th St Philadelphia Pa 19130-3809

Muller Annabelle 2559 Monroeville Blvd Monroeville Pa 15146-2328

Muller Carl A 129 Pine Acres Milford Pa 18337

Muller Carla 5406 Delancey St Philadelphia Pa 19143-1409

Muller Carol New York Life Insurance 1035 Virginia Dr Fort Washington Pa 19034-3103

Muller David 341 Cressmont Ave Blackwood Nj 8012

Muller Derick J 1459 Lawrence Rd Havertown Pa 19083-1202

Muller Eleanor N 946 W Coal St Shenandoah Pa 17976-1418

Muller Fritz 42 Knock N Knoll Circle Willow Grove Pa 19090

Muller Joshua C 15 Beverly Dr Apt 13 Kingston Pa 18704

Muller Mcdewitt Inc Po Box 5354 Philadelphia Pa 19142

Muller Michelle 928 Jefferson Way West Chester Pa 19380-6912

Muller Nancy 3141 Janney St Philadelphia Pa 19134-3805

Muller Sara M 1360 Front St Po Box 64 Glenwillard Pa 15046-0064

Mullery James Rd6 Box 6410a Stroudsburg Pa 18360

Mullery Matthew W 161 Boland Ave Wilkes-Barre Pa 18706-3201

Mullig Michael B 419 Avenue D Pittsburgh Pa 15221

Mulligan Audrey 734 Stevens Ave Lancaster Pa 17602

Mulligan Francis J 109 Forest Line Road Easton Pa 18045-5999

Mulligan Harvey 2000 Farr St Scranton Pa 18504

Mulligan Joseph 124 Spruce St Olyphant Pa 18447

Mulligan Martin J Rd 1 Box 155 Landenberg Pa 19350

Mulligan Regina E 2318 E Thompson St Philadelphia Pa 19125-3629

Mulligan Terry Jr 524 Birch St Reading Pa 19604

Mulligan Thomas J 105 Girard Ave Hatboro Pa 19040-1623

Mulligans Restaurant 1403 Butler St New Castle Pa 16101

Mullin April K 13509 Cumberland Hwy Orrstown Pa 17244-9632

Mullin Brian 1575 W Street Rd #138 Warminster Pa 18974

Mullin Brian 6954 Hegerman Philadelphia Pa 19135-1924

Mullin Couver L 526 N Ninth St Allentown Pa 18102-5506

Mullin Joan 511 Gilham St Apt A 2 Philadelphia Pa 19111-0000

Mullin John 1541 Virginia Ave Bensalem Pa 19020

Mullin John J Pnc Bank Na Tax Dept 1600 Mark Philadelphia Pa 19103

Mullin Joseph 2841 S Warnock St Philadelphia Pa 19148-4924

Mullin Joseph S 4820 Greene St Philadelphia Pa 191446029

Mullin Kathleen 118 W Sylvania St Philadelphia Pa 19144-3622

Mullin Leila M 108 Washington Ave Manoa Pa 19083-3421

Mullin Linda P 6010 Bingham St Philadelphia Pa 19111-5720

Mullin Mary 1445 Reading Blvd Wyomissing Pa 19610

Mullin Mary E 4219 N Fairhill St Philadelphia Pa 19140-2636

Mullin Naomi F 6010 Bingham St Philadelphia Pa 19111-5720

Mullin Pamela M Apt 270 10340 Santa Monica Blvd Los Angeles Ca 90025

Mullin Paul K 13509 Cumberland Hwy Orrstown Pa 17244-9632

Mullin Raymond J 10801 Crestnut Avenue Philadelphia Pa 19154

Mullin Robert J 6954 Hegerman Philadelphia Pa 19135-1924

Mullin Debra 354 Collins Drive Pittsburgh Pa 15235

Mullineaux Justine C 96 Sycamore Way Doylestown Pa 18901-2213

Mullineaux Teresa 239 Meadow Greene Cir Glenmoore Pa 19343-1434

Mullineaux Teresa R 239 Meadow Greene Circle Glenmoore Pa 19343

Mullineaux William Mark 200 Chesterfield Parkway Suite 100 Malvern Pa 19355

Mullineaux William T 96 Sycamore Way Doylestown Pa 18901-2213

Mullins Jeannie 118 Hedge Rd Levittown Pa 19056

Mullins Roger Lance 132 Sandybrook Drive Langhorne Pa 19047

Mullkoff Stephen 2110 S. Carlisle Street Philadelphia Pa 19145

Mulloy Louis Jr 629 Overhill Rd Ardmore Pa 19003-1026

Mullray Kathryn 407 Rustmont Dr Malvern Pa 19355-3212

Mulone Joseph J 5850 Meridia Apt. 505b Gibsonsia Pa 15044

Mulone Nick and Sandra 100 Highland Ave Cheswick Pa 15024

Mulraney Donna 1575 Route 764 Duncansville Pa 16635

Mulrooney Gregory J 3500 Sheffield St Fl 1 Philadelphia Pa 19136-3519

Mulroy Anthony 2428 S Braddock Ave Pittsburgh Pa 15218-2268

Mulroy Mary M 2428 S Braddock Ave Pittsburgh Pa 15218-2268

Mulshine Robert J 338 Bank Street Sewickley Pa 15143

Multi Center Upper C O Joe Manfree 7000 Walnut Upper Darby Pa 19082

Multi Merchandising Action Professionals P O Box 531 Coalport Pa 16627-0000

Multimedia Recording System 180 Gordon Dr. #111 Exton Pa 19341

Multiplan-New York-700 Po Box 700 New York Ny 10276-0700

Mulvaney Eileen L 771 N 27th St Philadelphia Pa 19130-2412

Mulvey Dennis C 143 E 8th Ave Conshohocken Pa 19428-1744

Mulvey Marjorie E 15 Althea Ln Morton Pa 19070-1001

Mulvey Michele D 143 E 8th Ave Conshohocken Pa 19428-1744

Mulvey Suzanne 46 Reliance Drive Wilkes-Barre Pa 18702

Mulvihill Joseph Patrick 1000 S Braddock Ave Pittsburgh Pa 15218-1237

Mulvihill Ellen M 2925 S Felton St Philadelphia Pa 19142-3409

Mulvihill Julia 2925 S Felton St Philadelphia Pa 19142-3409

Mulvihill Thomas J Jr 2882 Jameson Drive Pittsburgh Pa 15226-2533

Mumbower John F 6531 Saybrook Ave Philadelphia Pa 19142-2211

Mumford Clara E 224 Ballymore Rd Springfield Pa 19064-2302

Mumford George W 186 Bryn Mawr Ave Lansdowne Pa 19050-1865

Mumford George W Sr 186 Bryn Mawr Ave Lansdowne Pa 19050

Mumford Joseph 232 N 58th Street Philadelphia Pa 19139

Mumma Denise K Po Box 45 Shade Gap Pa 17255-0045

Mumma J C 619 Penn Street Reading Pa 19601

Mumma Megan K 421 S Richmond St Fleetwood Pa 19522-1715

Mumma Robert M II Po Box 58 Bowmansdale Pa 17008

Mumma Shawn R 421 S Richmond St Fleetwood Pa 19522-1715

Mumma Associates C/O Mike Lepore 604 New Holland Avenue Suite J Lancaster Pa 17602

Mummaw Lettie A 655 Lake St Lancaster Pa 17603-3625

Mummert Alfred A Jr 558 N Sycamore Ave Clifton Hgts Pa 19018-1023

Mummert Amber L 604 Rocky Ridge Rd Spring Grove Pa 17362

Mummert David I 8353 Orchard Rd Thomasville Pa 17364-9453

Mummert Duane I 2430 Honeysuckle Lane Lancaster Pa 17603

Mummert Karen M 179 Seneca Dr Hanover Pa 17331-8796

Mummert Linda L 1142 E Poplar St York Pa 17403-1827

Mummert Michele 1 Doe Run Thornton Pa 19373

Mummert Robert P Apt 928 2453 27th Ave S Grand Forks Nd 58201

Mummert William J 257 S 16th St Philadelphia Pa 19102-3324

Mummolo Andrew 787 Fisher Ave Pottstown Pa 19465-6945

Mummolo Brian 787 Fisher Ave Pottstown Pa 19465-6945

Mummolo Felix 787 Fisher Ave Pottstown Pa 19465-6945

Mummolo Nicole 787 Fisher Ave Pottstown Pa 19465-6945

Mun J H A 16 6620 N 5th St Philadelphia Pa 19126

Munce Martha M Rd No 2 Box 264 Washington Pa 15301-9802

Munch David 4113 Mason Ridge Drive Annandale Va 22003

Munchak Eugene N 1715 Olive St Scranton Pa 18510

Muncez Manuel 2424 21st St San Pablo Ca 94806

Mundell Raymond 7302 Keenan St Elkins Park Pa 19027-3110

Mundheim Susan 108 Chestnut St 4 Philadelphia Pa 19106-3009

Mundis Jeffrey S 6 E North Avenue Enola Pa 17025

Mundrick Ann Marie 200 E Schuylkill Rd Apt A 11 Pottstown Pa 19465-7504

Mundy Anne 111 N Swarthmore Ave Ridley Park Pa 19078

Mundy Roy C 251 West Dekalb Pike C1108 King of Prussia Pa 19406

Muneshwar Victor Md First Concern 20 North Vine St Hazelton Pa 18201

Mungai Jennie M 2032 Broadway Ave Pittsburgh Pa 15216

Mungai Nathaniel Son 2032 Broadway Ave Pittsburgh Pa 15216

Mungari Jennifer 207 Twin Ponds Lane Bridgeville Pa 15017

Munzen Charles C 1424 N Hobart St Philadelphia Pa 19131-3817

Munhall Boro Allegheny Tax Collec 1900 West St Munhall Pa 15120

Munheimer Erna 1335 Kimberly Drive Philadelphia Pa 19151

Munhutu Tambandini T 3820 Locust Walk #776 Philadelphia Pa 19104

Municipal Tax Bureau Po Box 1009 Downingtown Pa 19335

Municipal Tax Bureau/Pa 714 Market St Philadelphia Pa 19106

Municipal Tax Serv Po Box 53122 Phila Pa 19105

Municipality of Monroeville Opt Collector 2700 Monroeville Blvd Monroeville Pa 15146-2388

Municipal Employees Pen Plan 520 W Broadway Red Lion Pa 17356

Munio Jessa K 101 N Merion Ave Bryn Mawr Pa 19010

Munio Minnie E Rr 2 Box 2658 Glensville Pa 17329

Munio Robert J 257 Ord Street Salisbury Pa 15558

Muniz Arturo 637 Markley St Norristown Pa 19401

Muniz Carmen 915 Mechanic Street Bethlehem Pa 18015

Muniz Heidi B 423 S 5th St If Reading Pa 19602

Muniz Juan 36 Nestingrock Lane Levittown Pa 19054-0000

Munizza Anthony M 1113 E Hunting Park Ave Philadelphia Pa 19124-4828

Muniz James J 102 Lang Dr Coraopolis Pa 15108

Munley Elizabeth M C/O Gerri Evans 144 Carbondale Rd Waymart Pa 18472-9111

Munley Joseph H 514 Duncan St Scranton Pa 18505-0000

Munley Robert H 1233 Winthrop St Archbald Pa 18403-2314

Munn Ferne 409 E Main St Bradford Pa 16701-1746

Munnely Daniel P 1700 Wightman St Pittsburgh Pa 15217-1522

Munoz Allen Maria 9200 Bluegrass Rd Unit 100 Phila Pa 19114

Munoz Maria 921 Church St Reading Pa 19601

Munoz Maria R 3561 Marvone Street Philadelphia Pa 19145

Munoz Martin G 1640 Dormont Ave Pittsburgh Pa 15216

Munoz Maurio 452 S Cabrini Ave Scranton Pa 18504

Munoz Noram Jean 2312 Bernard Street Pittsburgh Pa 15234

Munro Eileen I 602 Locust St Du Bois Pa 15801

Munro Gail 119 Kirk Rd Boothwyn Pa 19061-0000

Munroe Donald D 10 Ann St Oakmont Pa 151392005

Munsch Max 229 Augusta St #2 Pittsburgh Pa 15211-0000

Munzing Beverly 939 Penn Avenue Wyomissing Pa 19610

Munzing Peter 939 Penn Avenue Wyomissing Pa 19610

Munson David Allan Jr 102 Old Log House Lane East Berlin Pa 17316

Munson Gerald D Rr 2 Box 51 New Milford Pa 18834

Munson Jessie 57 Fordham Ave West View Pa 15229-1545

Munson Mary S 195 Mt Lebanon Blvd 201 Pittsburgh Pa 15228-0000

Munster Ann P 226 E Main St Dallastown Pa 17313-2210

Munster Donald 226 E Main St Dallastown Pa 17313-2210

Munt Elizabeth 836 Highland Ct Mechanicsburg Pa 17050

Muntain Edward M 428 California Ave Oakmont Pa 15139

Muntz Rose P 3187 Almond St Philadelphia Pa 19134-5116

Munz Gilbert 3832 Beech Avenue Erie Pa 16508-3113

Muoi Nguyen 1014 Green Street Philadelphia Pa 19123-3304

Muoio Madison Anna 601 Charles Dr Gilbertsville Pa 19525-9194

Muoio Pasquale J 601 Charles Dr Gilbertsville Pa 19525-9194

Muoio Pasqua J 109 Crystal Ln Gilbertsville Pa 19525-8849

Muradali Rozina 50 Mooregate Crescent Apt 312 Kitchener On N2m 5g6 Fo 00000-0000

Muradali Rozina 55 Blue Springs Drive Apt 811 Waterloo On N2j 4t3 Fo 00000-0000

Murano D 2117 E Crsn St #60 Pittsburgh Pa 15203

Murawski Constance R 9 Brandywine Dr Horsham Pa 19044-1149

Murawski Elizabeth A 116 Alter St Philadelphia Pa 19147-5406

Murcek Mary A 363 W 18th St Erie Pa 16502

Murchak Jill L 1021 Woodhill Dr Gibsonsia Pa 15044-9271

Murdah Louvonia 6815 Mower St Philadelphia Pa 19119

Murdoch Robert 208 Clearview Lane Lincoln University Pa 19352

Murdoch Sarah 1510 Leopard Way Berwyn Pa 19312-0000

Murdoch Carol Stone Ridge Rd Thornton Pa 19373-0000

Murdock George R Jr Stone Ridge Rd Thornton Pa 19373-0000

Murdock Isaac M 5225 Wildmarsh Drive Raleigh Nc 27613

Murdock Matthew K 226 Jamison Rd Grove City Pa 16127

Murdough Byron Apt 3 715 N 16th St Philadelphia Pa 19130

Mure Barbara 2233 N Broad St Philadelphia Pa 19132

Murgia L A Apartment 1 1311 Northampton St Easton Pa 18042-4087

Murgitroyde Kathleen A 10222 Calera Rd Philadelphia Pa 19114

Murgitroyde Thomas P 10222 Calera Rd Philadelphia Pa 19114

Murguia Al 706 Meadowbank Road Kennett Square Pa 19348

Muri Ethan M 714 E Crawford Ave Altoona Pa 16602

Muriel Blinn E 355 Doone Rd Fairless Hls Pa 19030-2212

Muriel I Laudermilc 213 Houston Dr Grantville Pa 17028

Muriel Julia 577 Pershing Ave Lancaster Pa 17602-4369

Murillo Manuel 2103 Georgia Road Temple Pa 19560

Murillo Oscar F Md 3130 Grandview Rd Hanover Pa 17331

Murillo Rodolfo C/O Betz 4636 Somerton Road Treviso Pa 19053-0000

Murin Patricia 987 W 6th St Hazleton Pa 18201-3947

Murnaghan F.F. 85 Sproul Rd. Springfield Pa 19064

Murnane William Veterans Hospital Pleasant Valley Blvd Altoona Pa 16603

Muro Julia 8160 Hamilton Blvd Breinigsville Pa 18031

Muroski A Scott 44 Eckroth Rd Bloomsburg Pa 17815-7002

Murph Kevin 7220 Pittville Avenue Philadelphia Pa 19126-1525
 Murph Pamela 7220 Pittville Avenue Philadelphia Pa 19126-1525
 Murphey John J 5852 N Marshall St Philadelphia Pa 19120-1315
 Murphey Michael 7712 A New St Wyndmoor Pa 19038-8021
 Murphey Troy 527 Hiland Ave Oil City Pa 16301-2553
 Murphey William 5852 N Marshall St Philadelphia Pa 19120-1315
 Murphree Phyllis E 219 1st Ave Red Lion Pa 17356-1611
 Murphy & O'connor Llp Two Penn Center Plaza Ste 110 Philadelphia Pa 19102
 Murphy Allison 79 B Cricket Avenue Ardmore Pa 19003-0000
 Murphy Andrea 349 Cambridge Rd Norristown Pa 19462-7135
 Murphy Andrew 1219 Rhawn St 1st Flr Philadelphia Pa 19111-2637
 Murphy Anna 4403 Bennen St Phila Pa 19138
 Murphy Anna L 901 Wyandotte St Bethlehem Pa 18015-2701
 Murphy Anna V 232 Marks Ave Darby Pa 19023-1712
 Murphy Annette 2622 S Dauphin St Philadelphia Pa 19132-4625
 Murphy Ashley M 1918 Woodward Ave Pittsburgh Pa 15226
 Murphy Bey Mary B C/O Sara Ames 7969 Temple Road Philadelphia Pa 19150-0000
 Murphy Brent D Rr 2 Box 2335 Wampum Pa 16157-9313
 Murphy Catharine 3694 Stanton St Philadelphia Pa 19129-1619
 Murphy Catherine V 9 Schwenk Rd Spring Mount Pa 19478-0000
 Murphy Charle 359 Durfor St Philadelphia Pa 19148-3901
 Murphy Charles 2124 S. Iseminger Street Philadelphia Pa 19145
 Murphy Charles 704 Pittview Ave Pittsburgh Pa 15209
 Murphy Charles W 2630 N 18th St Philadelphia Pa 19132-3813
 Murphy Cheryl Rr 1 Box 284b1 Effort Pa 18330
 Murphy Christopher M 504 Crest Ave Melrose Park Pa 19027-3240
 Murphy Claire M Estate 515 W Chelton Ave Apt 804 Philadelphia Pa 19144-0000
 Murphy Daniel 917 E 66th St Philadelphia Pa 00000-0000
 Murphy Daniel M 2902 Stafford St Pittsburgh Pa 15204-1931
 Murphy Darlene 4152 West Minister Ave Philadelphia Pa 19104
 Murphy David J 60 E Durham St Philadelphia Pa 19119-1820
 Murphy Dennis 126 Spring Drive Dillsburg Pa 17019
 Murphy Donald D 346 Winona Lks E Strdsbrg Pa 18301
 Murphy Edward M II Suite 629 Connell Bldg Scranton Pa 18503-2206
 Murphy Edward M Suite 629 Connell Bldg Scranton Pa 18503-2206
 Murphy Elizabeth A 515 W Chelton Ave Apt 804 Philadelphia Pa 19144-0000
 Murphy Elizabeth N 1218 Powell St Norristown Pa 19401-3304
 Murphy Elizabeth T 3629 Bouviour Philadelphia Pa 19140-4023
 Murphy Estelle L 1902 W Girard Ave Philadelphia Pa 19130-1527
 Murphy Francis 5532 Jane St Philadelphia Pa 19138-1825
 Murphy Francis J Estate C/O Mrs F J Murphy 217 S Wyoming St Hazleton Pa 18201-7228
 Murphy Francis X 222 Luzerne Ave W Pittston Pa 18643-2334
 Murphy George 6055 Regent St Philadelphia Pa 19142-1435
 Murphy George C Rr 2 Box 2919 Waymart Pa 18472
 Murphy George F 2 Maloney 3600 Spruce St Phila Pa 19104-4211
 Murphy Gerard 1239 Shackamaxon St Philadelphia Pa 19125-3913
 Murphy Grace M 2607 N 4th St Philadelphia Pa 19133-3103
 Murphy Gregory 642 Morgan Pittsburgh Pa 15219
 Murphy Harry R 12 W Marble St Mechanicsburg Pa 17055-6424
 Murphy Harry R Lot 26 Bresslers Trlr Ct Mechanicsburg Pa 17055-0000
 Murphy Helen D 107 E Russell Street Ridley Park Pa 19078-3315
 Murphy Helen G 6814 Frankstown Ave Pittsburgh Pa 15208-1309
 Murphy Helen Po Box 6239 Eric Pa 16512
 Murphy Helene Lynch Homes 216 Cedar Ave Willow Grove Pa 19090-2503
 Murphy Irene K 1921 Cleveland Avenue West Lawn Pa 19609-2001
 Murphy James F 704 Pittview Ave Pittsburgh Pa 15209
 Murphy James J 1585 Edgewood Ave Roslyn Pa 19001-1520
 Murphy James J 4035 N Warner Rd Fafayette Hills Pa 00000-0000
 Murphy James R C/O James Murphy 7168 Ruskin Ln Upper Darby Pa 19082-5023
 Murphy James Trust of 771 Thirteenth St Oakmont Pa 15139
 Murphy Jerry Md 7700 A Stenton Avenue Phila. Pa 19118
 Murphy Joanne 453 Roberts Ave Glenside Pa 19038-3620
 Murphy John J 2315 Loney Street Philadelphia Pa 19111
 Murphy John P.O. Box 23251 Philadelphia Pa 19124
 Murphy John W P O Box 35 Cresson Pa 16630
 Murphy Joseph 814 Edgewood Ave Andalusia Pa 19020-7033
 Murphy Joseph J 2747 Glenmawr Ave Pittsburgh Pa 15204-1909
 Murphy Josephine 120 Martz Manor Plymouth Pa 18651-3055
 Murphy Julia 621 E Mount Pleasant Ave Ambler Pa 19002-3535
 Murphy Kathryn W 1 Montgomery Ave Bala Cynwyd Pa 19004-2662
 Murphy Kathy M 155 Salem Church Rd Lot 39 Mechanicsburg Pa 17050-8108
 Murphy Keith A 92 Murry Avenue Washington Pa 15301
 Murphy Kelly A 448 Stanford Road Fairless Hills Pa 19030
 Murphy Kenneth D 5736 N 5th St Fl 2 Phila Pa 19120
 Murphy Kevin 231 Winona Ave Holmes Pa 19043-1508
 Murphy Kristin 7064 Radbourne Rd Upper Darby Pa 19082
 Murphy Lauren K. 74 Arrowhead Dr. Burlington Nj 8016
 Murphy Lawrence Water St Box 154 Mahanoy Plane Pa 17949-0154
 Murphy Leah 4208 Windsor Dr Allentown Pa 18104
 Murphy Lemuel 303 Railroad St Tamaqua Pa 18252
 Murphy Lena M 2513 Winchester Ave Philadelphia Pa 19152-1313
 Murphy Linda L 6733 Emlen St Apt 607 Philadelphia Pa 19119-2613
 Murphy Margaret M 9 Schwenk Rd Spring Mount Pa 19478-0000
 Murphy Margaret T 1136 7th St New Kensington Pa 15068-5701
 Murphy Marguerite F 222 N 63rd St Philadelphia Pa 19139-1110
 Murphy Maria 733 Smokepipe Lane Harleysville Pa 19438
 Murphy Marie 5848 Warrington Ave Philadelphia Pa 19143-5216
 Murphy Marie C 736 Harper Ave Drexel Hill Pa 19026-1423
 Murphy Mark 13 South Hanover St 503 Carlisle Pa 17013
 Murphy Mark R 511 Meadowcrest Ln Douglassville Pa 19518-0000
 Murphy Mary Agnes 1447 S Newkirk St Philadelphia Pa 19146-3738
 Murphy Mary Harlan 213 Pheasant Rd King of Prussia Pa 19406
 Murphy Mary J 708 W Lehigh Ave Philadelphia Pa 19133-2229
 Murphy Mary P 2716 N 8th St Philadelphia Pa 19133-2005
 Murphy Michael 4642 Ditman St Fl 2 Philadelphia Pa 19124-3446
 Murphy Michael 744 W Lancaster Ave Wayne Pa 19087
 Murphy Mildred W 521 Locust St Kittanning Pa 16201-1210
 Murphy Olivia 341 Hawarden Rd Springfield Pa 19064
 Murphy Orpha 4 Ronald St West Elizabeth Pa 15088
 Murphy Paul J 1830 Monroe St Pittsburgh Pa 15218-0000
 Murphy Paul T 16929 Sheila Lane Stewartown Pa 17363
 Murphy Pearl 905 Stoney Run Road Porthmouth Pa 45663-8959
 Murphy Perry J Jr 8041 Edwood Rd Pittsburgh Pa 15237-5614
 Murphy Peter 4208 Windsor Dr Allentown Pa 18104
 Murphy Priscilla 2958 N. Stillman Street Pottstown Pa 19464
 Murphy Reeta A 1229 Mckinley St Philadelphia Pa 19111
 Murphy Richard C 636 Randolph St Allentown Pa 18109-8126
 Murphy Robert 2607 Ni 4 St Phila Pa 00000-0000
 Murphy Robert A 628 Foss Ave Drexel Hill Pa 19026-2428
 Murphy Robert J Fl 2 Apt 2431 S 61st St Philadelphia Pa 19142-3215
 Murphy Robert U Jr 28 Coral St Lancaster Pa 17603-3655
 Murphy Ronald J V 7708 Fayette St Philadelphia Pa 19150-0000
 Murphy Ross D 1218 Powell St Norristown Pa 19401-3304
 Murphy Ruth 1215 Cafouse Ave Apt 2 Scranton Pa 18509
 Murphy S Robert 1429 Lattidome Dr Upper Saint Clair Pa 15241-2817
 Murphy Sean B 1001 Lincoln Highway Frazer Pa 19380
 Murphy Shelia 322 N Preston St Apt 2 Philadelphia Pa 19104-2249
 Murphy Stephanie 106 N. Roberts Road Unit M Bryn Mawr Pa 19010
 Murphy Sue A 620 W Chestnut St West Chester Pa 19380-2502
 Murphy Suzanne M 343 Philadelphia Ave Chambersburg Pa 17201-1659
 Murphy Tammy Po Box 54 Connellsville Pa 15425
 Murphy Thomas E 60 E Durham St Philadelphia Pa 19119-1820
 Murphy Thomas G Jr 6537 Linmore Ave Philadelphia Pa 19142-2206
 Murphy Timothy J 701 Limekiln Pike Ste 1 Maple Glen Pa 19002-2807
 Murphy Vernetta 419 S 59th St Philadelphia Pa 19143-0000
 Murphy Virginia L Po Box 467 Bermudian Pa 17019
 Murphy W Albert 1406 E Gibson St Scranton Pa 18510
 Murphy Winifred Seventh St Mckeesport Pa 15085-9999
 Murr Dorothy E 20 Green Ct Denver Pa 17517-9547
 Murray 716 S 10th Street Philadelphia Pa 19147
 Murray Alicia 80 West Baltimore Pike Apt B2 Lansdowne Pa 19050
 Murray Anna M 1732 Stocker St Philadelphia Pa 19145-4719
 Murray Audrey 470 Pebble Ridge Ct Langhorne Pa 19053
 Murray Barbara 215 Craigden Dr Kallastown Pa 17313
 Murray Barton 813 Bill Smith Blvd King of Prussia Pa 19406
 Murray Bernard 2631 Parrish St Phila Pa 19130
 Murray Bernice E 5940 Nasrur Rd Philadelphia Pa 19151
 Murray Brian J 343 Treetop Trail Buck Hill Fls Pa 18323
 Murray C 5244 N Warnock St Philadelphia Pa 19141
 Murray Charles J Box 530 Sewickley Pa 15143
 Murray Charles Jr 150 E Pleasant St Philadelphia Pa 19119-2144
 Murray Christina E Po Box 364 Smethport Pa 16749-0364
 Murray Claire 66 N 14th St Harrisburg Pa 17103-2209
 Murray Claire E 6404 Garman St Philadelphia Pa 19142-3023
 Murray Clement Beth Pike Flourtown Pa 19031
 Murray Clyde Grs Rd 1 Youngsville Pa 16371
 Murray Daisy M 1 Lisa Way Wayne Pa 19087-4012
 Murray David 462 Sage Dr Pittsburgh Pa 15243
 Murray Dorothy E 330 Pemberton Wy Kennet Sq Pa 19348-2222
 Murray Edward F 8729 Hargrave St Philadelphia Pa 19152-2145
 Murray Elizabeth H 2621 Barnes Ave Roslyn Pa 19001-4103
 Murray Elmer P 329 Emerald St Harrisburg Pa 17110-1822
 Murray Florence 6101 Baynton St Philadelphia Pa 19144-2012
 Murray Gertrude South Abington Rd Clarks Summit Pa 18411-0000
 Murray Guy T 1577 Edge Hill Rd Abington Pa 19001
 Murray Harry 2600 N Lawrence St Apt 304 Philadelphia Pa 19133-3140
 Murray Harry F 511 Stratford Rd Glenolden Pa 19036-0000
 Murray Helen 8580 Verree Rd Apt 303 Philadelphia Pa 19111
 Murray Herr April R 731 W Oak St Palmyra Pa 17078-2249
 Murray Hershell B 11 Barclay Court Newtown Pa 18940-1555
 Murray Ins Associate 117 S Centerville Road Lancaster Pa 17603
 Murray Insurance 39 North Duke St Lancaster Pa 17602
 Murray Insurance 39 North Duke Street Lancaster Pa 17608-1728
 Murray James 27 Heather Rd Upper Darby Pa 19082-2404
 Murray James 408 Bitternut Harrisonville Pa 17228
 Murray James C 148 Scott St Wilkes-Barre Pa 18702-5311
 Murray James G Jr 1027 E Phil Ellena St Philadelphia Pa 19150-3106
 Murray James H 119 Garfield Ave Norwood Pa 19074-1603
 Murray Jean Lewis 4014 Haldane St Pittsburgh Pa 15207-1109
 Murray John 107 Mccutcheon Lane Pittsburgh Pa 15235-1637
 Murray John 107 Mccutcheon Ln Pittsburgh Pa 15235
 Murray John J 87 Woodloch Spgs Hawley Pa 18428
 Murray John J Jr 110 Northwood Rd Newtown Sq Pa 19073-4327
 Murray John Po Box 4500 Pittsburgh Pa 15205-0500
 Murray John R Jr 2375 Morgan Hill Rd Easton Pa 18042-7082
 Murray Joseph Jr 14 Penn Ridge Ct Pittsburgh Pa 15235-3854
 Murray Joseph L 2926 N Taney St Philadelphia Pa 19132-1209
 Murray Joseph W 134 Rolling Hill Road Elkins Park Pa 19027-0000
 Murray Juanita E 930 North 63rd St Philadelphia Pa 19151
 Murray Karen 247 N 13th St Fl 1 Allentown Pa 18102-3756
 Murray Kathleen 150 E Pleasant St Philadelphia Pa 19119-2144
 Murray Kathleen 819 Mount Zion Dr Danville Pa 17821-8613
 Murray Kathy J 122 Hillside Rd Middletown Pa 17057-2016
 Murray Kea Haynie 6218 Clearview St Philadelphia Pa 19138
 Murray Kelly Ann 251 Lenape Rd Philadelphia Pa 19131
 Murray Knupp R D 6 Box 208 Indiana Pa 15701
 Murray Latisha Naceole Lot 40 Rt 2 Cheseapeak Estates Thomasville Pa 17364
 Murray Latisha Naceole Rt 2 Cheseapeak Est Lot 40 Thomasville Pa 17634
 Murray Latisha Naceole Rt 2 Cheseapeak Estates Lot Thomasville Pa 17634
 Murray Linda J C/O Anthony S Bochnak 229 Home Ave Butler Pa 16001-2777
 Murray Linda L 633 Marshall Rd Glenmoore Pa 19343-1703
 Murray Lloyd 3417 Tyson Ave Philadelphia Pa 19149
 Murray Margaret M 3110 Magee Ave Philadelphia Pa 19149-2627
 Murray Margaret M 40 E Jefferson St Apt 208 Media Pa 19063-3761
 Murray Margaret M 4442 Vista St Philadelphia Pa 19136-0000
 Murray Mark K 628 Argyle Ave Ambler Pa 19002-4906
 Murray Martha 2209 North Masher Philadelphia Pa 19133
 Murray Megan S 628 Argyle Ave Ambler Pa 19002-4906
 Murray Michael 55 Hendricks St Ambler Pa 19002
 Murray Michael H Rr 1 Box 61a Jefferson Pa 15344
 Murray Michael R 1140 Butter Ln Reading Pa 19606-1160
 Murray Owen L 201 W Evergreen Ave Apt 3 A Philadelphia Pa 19118-3828
 Murray Patrick D 838 Naamans Creek Road Chadds Ford Pa 19317-9031

Murray Paula M 201 W Evergreen Ave Apt 3 A Philadelphia Pa 19118-3828
Murray Quan 1316 Orchard Ave Braddock Pa 15104
Murray Robert 2 Mary Court Glen Mills Pa 19342
Murray Robert 2606 Jasper St Philadelphia Pa 19125-1111
Murray Robert 614 Beaver Street Lancaster Pa 17603
Murray Robert F 2021 W Venango St Philadelphia Pa 19140-3934
Murray Robert H 922 W Somerset St Philadelphia Pa 19133-1712
Murray Robert K 126 Elm Rd Punxsutawney Pa 15767
Murray Robert L 3914 Coral St Philadelphia Pa 19124-5015
Murray Scott 125 Edgewood Road Saint Marys Pa 15857
Murray Scott A Md Box H Ridgway Pa 15853
Murray Sheldon Rt 2 Cheseapeak Estates Lot 40 Thomasville Pa 17364
Murray Tammy L 1140 Butter Ln Reading Pa 19606-1160
Murray Tanya 1121 Dickinson St Philadelphia Pa 19147-6324
Murray Virginia 278 Hickory Dr Beaver Falls Pa 15010
Murray Wilhemenia 1413 W Rush Street Philadelphia Pa 19132-2218
Murray William 1101 Foulkrod St Philadelphia Pa 19124
Murray William 27 N 53rd St Philadelphia Pa 19139-2636
Murray William Katherine M Saavedra Ugma/Pa 908 Lincoln Woods Lafayette HI Pa 19444
Murray William L 252 Kipling Dr Warminster Pa 18974-3920
Murray William Po Box 364 Smethport Pa 16749
Murray Willie O 8662 Forrest Ave Philadelphia Pa 19150-2306
Murrell James T Jr 5442 Master St Philadelphia Pa 19131-4260
Murrell Jessie B 5442 Master St Philadelphia Pa 19131-4260
Murrell Robert M Jr 1668 E State St Hermitage Pa 16148-1861
Murrell Ronald 5442 Master St Philadelphia Pa 19131-4260
Murrell Timothy K 5442 Master St Philadelphia Pa 19131-4260
Murren Scott M 25 Old Spruce Lane Levittown Pa 19055-1511
Murrey Howard W 156 N Walnut Rd Kennett Square Pa 19348
Murrey Jason D 30 S Lime Street Apt 2 Lancaster Pa 17603
Murri Annamaria 302 Martin Lane Wallingford Pa 19086-6416
Murri Joseph 302 Martin Lane Wallingford Pa 19086-6416
Murrin Gertrude 7139 Greenwood Ave Darby Pa 19082
Murro Concetta 1312 S Stanley St Philadelphia Pa 19146-3522
Murro Loretta 1312 S Stanley St Philadelphia Pa 19146-3522
Murro Marie C 2020 Mifflin St Philadelphia Pa 19145-2837
Morrow Lauren 59 Soldiers Square Chesterbrook Pa 19087-5829
Murray Mary 59 Soldiers Square Chesterbrook Pa 19087-5829
Murray Geneva 627 S 19th St #2 Phila Pa 19146
Murry Charlotte Louise 2413 Oxford Ave Harrisburg Pa 17109
Murry John J Sr 714 E Baltimore Pike Kennett Square Pa 19348-2430
Murry Marguerite C Rr 6 Box 383 Lititz Pa 17543
Murset Carolyn 6821 Large St Philadelphia Pa 19149-2110
Murtagh Elizabeth B 5722 Broomall St Philadelphia Pa 19143-4521
Murtaugh Michael P 627 N 11th St Allentown Pa 18102-2211
Murtha Brian 12101 Medford Rd Philadelphia Pa 19154
Murtha James Jr 435 Plymouth Street Apt B Pittsburgh Pa 15211
Murtha John J 6 Grandview Terr Uniontown Pa 15401-5464
Murtha Paul J 119 Schrader Ave Johnstown Pa 15902-3349
Murtha Thomas M 507 Cedar St Exeter Pa 18643-1456
Murton Merna L 27 Canal Rd Levittown Pa 19057
Murton Robert 1445 Frankstown Rd Johnstown Pa 15902-1318
Murzyn Dolores 3560 Mercer St Philadelphia Pa 19134-5402
Murzyn Stanley 5006 Glenloch St Philadelphia Pa 19124-2111
Musa Mohammed 113 S 43rd St #3 Philadelphia Pa 19104-0000
Musacchio Eugenie Jaschke 607 Berkshire Dr State College Pa 16803-3305
Musau Bernard 1328 Blue Jay Dr Lancaster Pa 17601
Muscara Mark 40 Windsor Rd Horsham Pa 19044
Muscella Jeanette E Box 20111 Philadelphia Pa 19145-0411
Muscella Mary 318 Parker St Chester Pa 19013-3827
Muscella Thomas G 3336 Oakmont St Philadelphia Pa 19136-3511
Muschar Roseann 6350 Forward Ave # Apt 2 Pittsburgh Pa 15217-2559
Muschlitz Clara E 931 Main St Hellertown Pa 18055
Muserlian Anna 3123 Ash St Erie Pa 16504-1234
Museum Interactive Tech 842 S 2nd St Ste 363 Attn: R Saraceni Philadelphia Pa 19147
Museum Towers 1801 Buttonwood St Ste 410 Philadelphia Pa 19130
Musgrove Lee A 4226 Chester Ave #2 Philadelphia Pa 19104-4416
Mushroom Conveyors C/O Thomas Lafferty 135 Old Limestone Road Toughkenamon Pa 19374
Mushroom Farm Enterprises Ltd Po Box 340 Avondale Pa 19311-0340
Musial Edward A 2125 Ruffner St Philadelphia Pa 19140-2817
Musial Stephanie 2125 Ruffner St Philadelphia Pa 19140-2817
Musibau Oladele 10101 Ne Ave Apt A12 Philadelphia Pa 19116
Music Choice 300 Welsh Road Suite 220 Horsham Pa 19044
Music Fair Group Inc 1126 St Andrew's Rd Bryn Mawr Pa 19010
Music Therapy Services 211 Fairview Terrace Margene Biedermann Bala Cynwyd Pa 19004
Musica Antoinette M 268 Meadow St Meadville Pa 16335
Musick Paul J 442 Broad St Washington Pa 15301-5525
Musico Kenneth J C/O Olivia Musico Po Box 843 Effort Pa 18330
Musik August Joseph 2920 Hale St Philadelphia Pa 19149-3005
Musina Evelina 380 Lincoln Hwy C-5 Fairless Hills Pa 19030
Musingo Albert 624 Mace St Greensburg Pa 15601-4104
Musingo Mary 624 Mace St Greensburg Pa 15601-4104
Musket Lisa W 10 Cypress Pl Camp Hill Pa 17011-8301
Muskey Alice 140 Jermyn Dr Clarks Summit Pa 18411-0000
Muskey Robert J 2804 Birney Ave Scranton Pa 18505-3130
Musolf Sara S 5606 Cherry St Erie Pa 16509-3112
Munone Lawrence 10726 S Dawn Dr Meadville Pa 16335
Mussachio Modestina 2035 S 22nd St Philadelphia Pa 19145-2701
Mussaleen Zaheer 319 Penn Est East Stroudsburg Pa 18301
Mussari Marie T 123 Washington St Carbondale Pa 18407
Musse Fatuma H 4322 Chestnut St Philadelphia Pa 19139
Musselman Elizabeth L 1008 7th Ave Apt 11c Beaver Falls Pa 15010-4567
Musselman Helen L 25 N Chester Ave Hatboro Pa 19040-3113
Musselman Loretta Apt 3b Fl 3 5414 Bartram Dr Philadelphia Pa 19143-6297
Musselman Matt 501 Barley Street Roaring Spring Pa 16673
Musselman Miriam A 54 South Miller St Shillington Pa 19607
Musselman Natalia Main Street. P.O Box 4 Blain Pa 17006
Musser Anna B Rd 1 Mount Wolf Pa 17347
Musser Brian 222 Marion Terrace Ephrata Pa 17522
Musser C Douglas 821 Lawrence Dr Emmaus Pa 18049
Musser Christ B H Rd 1 Mount Wolf Pa 17347
Musser Donna L 104 Putnam Circle Strasburg Pa 17579-1020
Musser Elizabeth M Po Box 1593 Lancaster Pa 17608-1593
Musser Fred III 150 Oak Street Indiana Pa 15701
Musser Hans H 1032 Lilac St Apt 3 Natrona Heights Pa 15065
Musser Helen J 224 N Franklin St Lancaster Pa 17602-3151
Musser James A 610 Race Street Harrisburg Pa 17104
Musser Jeanne M 1332 Kerwood Lane Downingtown Pa 19335
Musser John T 341 Fitzwater Street Philadelphia Pa 19147
Musser Kathryn M 19 W Main St Apt 2 Shiremanstown Pa 17011-6327
Musser Leon 472 E South St Kennet Sq Pa 19348-3648
Musser Richard D J 225 W King St Lancaster Pa 17602
Musser Ruth E 2334 Beacon Hill Rd Lancaster Pa 17601-2810
Musser Todd 1001 S 46th St Philadelphia Pa 19143-3703
Mussilam Jacqueline C/O Mary Panto 464 Jenna Ln #A Easton Pa 18045-3774
Musso Frank L 708 Fireside Rd York Pa 17404-1982
Mussolini Douglas 244 Foster Hill Road Milford Pa 18337
Mustafa Aziz 7319 Race St Pittsburgh Pa 15208
Mustafa C Kutlu 11920 Centre Avenue Apr 502 Pittsburgh Pa 15213
Mustafa Reem 4123 Levick St Philadelphia Pa 19135
Mustakis Carolyn 173 Sherman Ave Vandergrift Pa 15690-1138
Mustard Elizabeth P 100 Norman Drive #371 Cranberry Twp Pa 16066
Mustin Emma B 13 Colwyn Ln Bala Cynwyd Pa 19004-2308
Musto Agnes 221 Fremont St Apt 203 West Pittston Pa 18643-2257
Musto Mary 191 Evans St Duryea Pa 18642
Mutarelli Carmine 291 Dimpsey Rd Halifax Pa 17032-9665
Mutarelli Holly 291 Dimpsey Rd Halifax Pa 17032-9665
Muten Olof Springbank Farm R D No 3 Coatesville Pa 19320-0000
Muth Beverly A 3128 Catherine Ave Allentown Pa 18103-5457
Muth Casper C 9896 Bustleton Ave Apt E103 Philadelphia Pa 19115-2142
Muth Kyle B 3128 Catherine Ave Allentown Pa 18103-5457
Muth Larry 3128 Catherine Ave Allentown Pa 18103-5457
Muth Robert R 833 Chestnut St 15 Lebanon Pa 17042-5218
Muthard Ernest C 4569 W Mountain View Dr Walnutport Pa 18088
Muthard Phyllis 320 Oak St Apt 330b Walnutport Pa 18088
Muthia P 4800 Charles Rd Apt 6 Mechanicsburg Pa 17050
Muthiah Sethuraman Md 4470 Office Plaza Suite C Bl East Stroudsburg Pa 18301
Mutschler Herman 7508 N 20th St Philadelphia Pa 19138-2207
Mutschler Vanessa R 1812 Roosevelt Rd Sewickley Pa 15143
Mutter Harry 16 Smedley Dr Newtown Sq Pa 19073-1012
Mutti Laurel E Rr 1 Box 98 River Rd Alexandria Pa 16611
Mutual Benefit Insurance C/O Stultz Agency Po Box 429 Hollidaysburg Pa 16648
Mutual Benefit Insurance Po Box 194 Ligonier Pa 15658
Mutual Fund Execution Services Inc Po Box 608 Washington Crossing Pa 18977
Mutual Investment Club of 7-9a C/O Frank D Greer 940 Worthington Ave Clairton Pa 15025
Mutual of New York 3773 Corporate Pky Cntr Vly Pa 18034
Mutual of Omaha 137 Royal Ave North Wales Pa 19454
Mutual Service Corp Bisms Insurance Services 4250 Crums Mill Road Harrisburg Pa 17112
Mutz Cynthia D 821 Barclay Rd Indiana Pa 15701
Mutz Debbie S 810 Market St Williamsport Pa 17701
Mutz John J 5938 Crystal St Philadelphia Pa 19120-1128
Mutz Steven 371 Clearfield St Bethlehem Pa 18017-7167
Mutzig Clara 249 Willett Rd Glenshaw Pa 15116-1340
Muwakkil Baahir Y 6355 W. Columbia Avenue Philadelphia Pa 19151-3228
Muyomi Ast 1505 Perkiomen Avenue Reading Pa 19602
Muza Sara 2340 S 5th Street Steelton Pa 17113
Muziani Michelle R 2816 Murray Ave Bensalem Pa 19020
Muzyczka Krystina M 3511 Vista Street Philadelphia Pa 19136
Muzzie Amanda L 244 Hutchinson Rd West Newton Pa 15089-3064
Muzzonigro Thomas S 575 Lincoln St Ste 2120 Pittsburgh Pa 15237
Mwamufiya Malela 508 S 41st Street Apt 2 Philadelphia Pa 19104
Mwangi Christina 801 Saul Street Allentown Pa 18109
Mwembo Lombe 1300 East Cheltenham Ave Philadelphia Pa 19124-1144
Mwyj Pc Mwyj Pc 700 Cottman Avenue Building B Suite 202 Phila Pa 19111
Mx International Trading Inc 740 Burmont Rd #21 Drexel Hill Pa 19026-4334
My Cash Auto Inc 316 North 10th Street Philadelphia Pa 19107
Mydio Jack 6 Versailles Blvd Cherry Hill Nj 8003
Myngi Pasascia 6046 Jackson Street Apt 1 Co 6046 Jackson Street Apt 1 Pittsburgh Pa 15206
Myer Darlis Phd 439 N Duke St Lancaster Pa 17602
Myer Gregg A 1017 Hamil Rd Verona Pa 15147-2630
Myer Jacob R 94 Fairland Rd Manheim Pa 17545
Myers 2301 Market Street Po Box 8699 Philadelphia Pa 19109
Myers Alicia C/O Angela B Brown 1936 Green St Harrisburg Pa 17110
Myers Anessa Leanne 255 Carey Valley Road Markleysburg Pa 15459
Myers Ann L 753 Chestnut St Kulpmont Pa Pa 17834
Myers Auto Sales 322 Aa N Mechanic St Fredericksburg Pa 17026
Myers Autumn R Po Box 227 New Alexandri Pa 15670-0227
Myers Benjamin Jr 4001 Monument Rd Apt 1017 Philadelphia Pa 19131
Myers Benner Corp 2895 Hamilton Blvd. Suite 201 Allentown Pa 18104
Myers Bethann 1223 Rundle St Scranton Pa 18504
Myers Betty Ellen 524 Garber St Hollidaysburg Pa 16648-1540
Myers Bradley 29 Teal Ct Dover De 19904-7731
Myers Brandon James 14 Side Lane Knox Pa 16232
Myers Brent K Sr 311 E Lancaster St Red Lion Pa 17356
Myers Brian T 621 High St Lancaster Pa 17602
Myers Carol A 44 W Main St Columbus Pa 16405-0000
Myers Charles 614 N Frazier Street Philadelphia Pa 19139
Myers Charles V Box 172 Strattanville Pa 16258
Myers Chloe A Po Box 323 Norristown Pa 19404-0323
Myers Clifton F Jr 8012 Leon St Philadelphia Pa 19136-2608
Myers Daniel C 30 Harvest Moon Park Linden Pa 17744
Myers Darryl 1421 20th St S Philadelphia Pa 19146
Myers David 150 Pitt Street 203 Sharon Pa 16146
Myers David E 2420 Sutton Road York Pa 17403
Myers David L C/O Sue B Myers 903 9th St Selingsgrove Pa 17870-1711
Myers David M 1201 N Front St Apt 1001 Harrisburg Pa 17102-2816
Myers Debra J 1020 Edmon Rd Apollo Pa 15613

Myers Delores 231 E Albanus St Phila Pa 19120
 Myers Denise W 910 East Plainfield St Philadelphia Pa 19150
 Myers Diana T 505 Fox Road Glenside Pa 19038-0000
 Myers Doris C P.O. Box 951 Kimberton Pa 19442
 Myers Dorothy Mountain Road Summerdale Pa 00000-0000
 Myers Edna 30 South George St Drowers Mechanics Bank York Pa 17401
 Myers Eileen 742 College Ave Haverford Pa 19041-0000
 Myers Eileen C 556 Penn Ave Sinking Spg Pa 19608-1112
 Myers Eleanor L Rr 1 Box 145 Lake Ariel Pa 18436
 Myers Eleanor S 1601 Fawcett Ave Mckeesport Pa 15131-1801
 Myers Eli F III 235 Schoonmaker Ave Apt 1 Monessen Pa 15062
 Myers Elizabeth 2542 Richdale Dr New Kensington Pa 15068
 Myers Emerson R 1120 York Rd Rm 109 Willow Grove Pa 19090
 Myers Esau 1301 N 25th St Philadelphia Pa 19121-4713 Philadelphia Pa 19121
 Myers Frances I 307 S Penna Ave Apollo Pa 15613-1123
 Myers Fred D 217 Starboard Villa Greensburg Pa 15601-5864
 Myers Gary E 21 E Liberty St Lancaster Pa 17602-1910
 Myers George 910 W York St Philadelphia Pa 19133-1533
 Myers George Po Box 2961 Harrisburg Pa 17105-2961
 Myers Gerald Dba G Myers Ent Gen Contra and R 2 Box 474 Port Matilda Pa 16870
 Myers Gladys M 1729 N 12th Harrisburg Pa 17103
 Myers Glenn 520 Kindig Rd. Littlestown Pa 17340
 Myers Glenn A 626 Old Fredonia Rd Fredonia Pa 16124
 Myers Gloria 5629 Westminster Street Philadelphia Pa 19139
 Myers Graybil L 123 E Long Ave Du Bois Pa 15801-2124
 Myers Harry Philip 9 Spencer Ave Lancaster Pa 17603-4834
 Myers James 4041 Ridge Ave 18 205 Philadelphia Pa 19129
 Myers James C 5134 N 10th St Phila Pa 19141-0000
 Myers James W Jr 821 Penndale Rd Reading Pa 19606
 Myers Jean 1104 Rock Creek Dr Wyncotte Pa 19095-2014
 Myers Jennifer 335 E Burd Street Shippensburg Pa 17257
 Myers Jodi 511 East Third St Oil City Pa 16301
 Myers John 226 West Rittenhouse Square 2 514 Philadelphia Pa 19103
 Myers John H Po Box 120 N Cambria Pa 15714
 Myers John Paul 3933 Brighton Rd Pittsburgh Pa 15212-1507
 Myers Kendra R 1605 Old Kiln Dr Chambersburg Pa 17201-9220
 Myers L Scott Rd2 Box 2098 Mahoney Valley Rd Duncannon Pa 17020
 Myers Larry L No 2 158 S Prospect Hagerstown Md 21740
 Myers Lee A 2026 Station Rd Wesleyville Pa 16510-1847
 Myers Leroy B Grove St Avis Pa 17721
 Myers Lilia 27 S 16th St Apt 2 Harrisburg Pa 17104
 Myers Lisa S 1605 Old Kiln Dr Chambersburg Pa 17201-9220
 Myers Lizzie 1102 Wallace St York Pa 17403
 Myers Lloyd R 948 W 11th St Erie Pa 16502-1141
 Myers Lori E 2026 Station Rd Wesleyville Pa 16510-1847
 Myers Louis J 545 Glenrock Dr Bethel Park Pa 15102-0000
 Myers Mable L 112 Gardener Road Unityville Pa 17774-0000
 Myers Margaret 501 S Bellevue Ave B Langhorne Pa 19047-2908
 Myers Margaret A 312 Center St Kennet Sq Pa 19348-3248
 Myers Margaret E 1808 Bellemead Ave Havertown Pa 19083-2325
 Myers Margaret J 1024 Brookfield Cir Quakertown Pa 18951-1112
 Myers Margaret Shri Margaret Shriver Myers 1531 Fishburn Rd 23 Hershey Pa 17033-1893
 Myers Marie E 1337 E Rittenhouse St Philadelphia Pa 19138-1916
 Myers Marie E 423 N Pine Street Lancaster Pa 17603
 Myers Matthew 1022 Lysle Mckeesport Pa 15133
 Myers Norman J 1350 Woodberry Rd Apt 292 York Pa 17404
 Myers Paul B 750 Buchanan Valley Rd Orrtanna Pa 17353-9765
 Myers Philip 120 East Steet Rd J1-8 Warminster Pa 18974
 Myers Rachel 1380 Jonah Dr Irwin Pa 15642
 Myers Raeline J 8 Oxford Street Wilkes-Barre To Pa 18702
 Myers Randy 227 North Market Ave Mount Joy Pa 17552
 Myers Recreation Center 5803 Kingsessing Avenue Philadelphia Pa 19143
 Myers Rhoads Tracy L 1403 N Bouvier St Philadelphia Pa 19121
 Myers Robert 1731 N Dover St Philadelphia Pa 19121-2709
 Myers Robert 6120 Driftwood Dr Harrisburg Pa 17111
 Myers Robert A 1818 E Butler Pike Ambler Pa 19002-2817
 Myers Robert A 382 W Glenside Avenue Glenside Pa 19038-3314
 Myers Robert C Jr 112 Glencoe Rd Upper Darby Pa 19082-3306
 Myers Robert L 207 S 32nd Street Camp Hill Pa 17011
 Myers Robert N 524 Garber St Hollidaysburg Pa 16648-1540
 Myers Ronald L Bisy Insurance Services 4250 Crums Mill Road Harrisburg Pa 17112
 Myers Roy R C/O Girard Bank Po Box 8337 Philadelphia Pa 19101-0000
 Myers Russel A 840 Madison Ave York Pa 17404-3109
 Myers Russell H 1020 Edmon Rd Apollo Pa 15613
 Myers Saddie 1827 Foulkrod St Philadelphia Pa 19124
 Myers Sandra L Rt 4 Box 4261-A East Stroudsburg Pa 18301
 Myers Sandra M Trustee 14 Side Lane Knox Pa 16232
 Myers Sara 1515 The Fairway Apt 511-H Jenkintown Pa 19046-0000
 Myers Sophia W 3429 Emerald St Philadelphia Pa 19134-2010
 Myers Sophia W 3553 Kensington Ave Philadelphia Pa 19134-1542
 Myers Steven A 1605 Old Kiln Dr Chambersburg Pa 17201-9220
 Myers Steven J 1223 Rundle St Scranton Pa 18504
 Myers Susie C 3219 W Summer St Philadelphia Pa 19104-2542
 Myers Thomas J 246 Hollister Ave Scranton Pa 18508-1602
 Myers Vera B 530 S Main St Jersey Shore Pa 17740-2019
 Myers Virginia 1280 W Evergreen Dr Phoenixville Pa 19460
 Myers Walter J 216 N Arch St Lancaster Pa 17603-3516
 Myers Warren S 1321 Woodridge Dr Middletown Pa 17057
 Myers William F 2858 S Sydenham St Philadelphia Pa 19145-4921
 Myerson J I 114 Beechmont Rd Pittsburgh Pa 15206
 Myford Richard B 2200 Stony Point Rd East Berlin Pa 17316
 Myher Edna R C/O Mr Benny Seabourn P O Box 451468 Grove Ok 74345
 Myhre Jane T Bergens Gt 3 Apt 401 Oslo Fo 00000-0000
 Mykijewycz Sophia 7113 Montour St Philadelphia Pa 19111
 Mykyewycz Michal 551 W Somerset St Philadelphia Pa 19133-2736
 Mykyewycz Miraslum 545 W Somerset St Phila Pa 19133-2736
 Myles Geraldine H 409 E Allens Lane Phila Pa 19119
 Mylotte David & Fitzpatrick 1635 Market St Ninth Floor Philadelphia Pa 19103-0000
 Mynes David Rr 1 Box 187a Noxen Pa 18636
 Myofascial Release Treatment Center Suite 1 10 South Leopard Road Paoli Pa 19301-0000

Myrgo John 142 Di Cio St Canonsburg Pa 15317-2220
 Myrgo William 142 Di Cio St Canonsburg Pa 15317-2220
 Myriad Genetic Laboratori Billing Dept 320 Wakara Way Salt Lake City Ut 84108
 Myriam Santiago R 116 S 60th St Philadelphia Pa 19139
 Myrick John 1213 E Cliveden St Philadelphia Pa 19119-3947
 Myrick Patricia 222 Ridgewood Northfield Nj 08225-1721
 Myrick Yolanda 203 S. Macdade Blvd. Apt C Glendon Pa 19036
 Myrie Donavan 67 Laurel Dr Albrightsville Pa 18210
 Myrland Mary B 1611 Ridgedale Dr Lancaster Pa 176014427
 Myroniuk Julia 5752 N Marshall Street Philadelphia Pa 19120-2216
 Myrtle Arvilla A State Curwensville Pa 16833
 Myrtle H Iander Revocable Trust 00 Freemason Dr Apt 1504 Elizabeth Pa 17022-3129
 Myskiew Emily A Po Box 28 White Mills Pa 18473-0028
 Myslinski Linda C/O Linda Myslinski Baginski 1109 Greenridge Lane Pittsburgh Pa 15220-3112
 Myslinski Thomas J Jr 310 Snowberry Cir Venetia Pa 15367-1043
 Mysliwicz Jessica 1881 Middle St Pittsburgh Pa 15215

N

N A Hays Dc 1855 Deamerlyn Dr York Pa 17402-9059
 N American Tool and Equipment Co Hsbc Business Solutions P O Box 5219 Carol Stream Il 60197
 N and N 550 N Church St Mt Pleasant Pa 15644-1564
 N C I Advertising Inc 177 7 Century Pkwy W. Dublin Hall #300 Nas-Nj-103 Bluebell Pa 19422-2202
 N C O Collection P O Box 41417 Philadelphia Pa 19101
 N C S Equipment Corporation C/O Stephen Katz 20 E Sunrise Hwy Vly Stream Ny 11581-1260
 N C S Shoe Outlet 4401 Carlisle Pike Ste Midlantic Footwear Camp Hill Pa 17011
 N D Pharmacy 5012 Old York Road Philadelphia Pa 19141
 N D R Inc Po Box 3547 York Pa 17402-0547
 N K Grover 3517 Regent Court Allentown Pa 18103-6989
 N L 401 N 17th St Ste 215 Allentown Pa 18104
 N Mountain Rd Mobil 1282 N Mountain Road Harrisburg Pa 17112
 N P C Retail Sales Penn Center West II Ste 335 Attn: Melissa Hursej Pittsburgh Pa 15276
 N R E I S 290 Bilmar Drive Pittsburgh Pa 15205
 N S Civic Development Council 415 E Ohio St Pittsburgh Pa 15212
 N Shippen Place Assoc 247 N Shippin St Apt 11 Lancaster Pa 17602
 N V Maatschappij Tot Beheer Van Het Administratiekantoor V Fondsent Oppergrigt Door Broes & Have & Vaten Sen En Jarman & Z Amsterdam Fo 00000-0000
 N3 Oceanic Advertisi 2817 Kutztown Road East Greenville Pa 18041
 Na 87 Queen Lily Rd Levittown Pa 19057
 Naacp Easton Branch P.O. Box 703 Easton Pa 18042
 Naba Artemio 64 S 3rd St Oxford Pa 19363
 Nabil Muallem Md Suite 3120 301 S 7th Ave W Reading Pa 19611
 Nabisco Credit Union 3325 Woodys Lane Richmond Va 23234
 Nabulsi Khalid M 3181 Shellers Bend State College Pa 16801
 Naccarelli Anthony 2543 Linenwood Dr Pittsburgh Pa 15241
 Nace Anna L 417 W Washington St Allentown Pa 18102-1714
 Nace Debra L 181 Stonehouse Ln Columbia Pa 17512
 Nace George G 602 Green Ln Philadelphia Pa 19128-2632
 Nacey Mike 33 E Orchard Ave Pittsburgh Pa 15202
 Nachman Pamela Levy 403 Meadowbrook Dr Huntingdon Valley Pa 19006-6820
 Nachod Elizabeth M Estate of 315 Century House N Doylestown Pa 18901-3553
 Nackreloi Joseph A 821 Churchhill Ct Cranberry Twnshp Pa 16066
 Naco Conference Registration C Philadelphia Pa 19101-0862
 Nacy Priscilla J 1211 Harding Dr Upper Darby Pa 19082
 Nadal Maria 3219 N Randolph Street Philadelphia Pa 19140
 Nadarasjah Kamalini 3855 Blair Mill Rd Apt 21 Horsham Pa 19044-2974
 Nadeau Lance P 750 N 22nd St Philadelphia Pa 19130-2604
 Nadelstumph Mary J 3338 N Hancock St Philadelphia Pa 19140-5810
 Nadenichek Ernest J 3052 Center St Bethlehem Pa 18017-2441
 Nader Gary 200 Golden Finch Valley Blvd Clarion Pa 16214-8634
 Nadia J & 609 Fifth Street Pitcairn Pa 15140
 Nadik Marilyn Lsw 4559 Old William P Murrsville Pa 15668
 Nadji Ali 315 S Allen St Apt 622 State College Pa 16801-4832
 Nadler Jack 754 S 4th St Philadelphia Pa 19147-3121
 Nadler Sonia 754 S 4th St Philadelphia Pa 19147-3121
 Nadn Po Box 162 Avoca Pa 18641-0162
 Naegele Karl T Rr 4 Box 4312 Dushore Pa 18614-9437
 Naeyc 1509 16th St N W Washington Dc 20036
 Naffin John R 894 Rd Schuylkill Haven Pa 17972-0000
 Nafsa Po Box 79159 Baltimore Md 21279-0159
 Nafsa Region Vii Reg Conf 411 Lafayette St Suite 201 New York Ny 10003
 Naftulin Philip 1732 Benson St Philadelphia Pa 19152-0000
 Naftulin Silvia 1732 Benson St Philadelphia Pa 19152-0000
 Nag Pratyush 3605 Sweet Grass Circle Apt 9022 Winter Park Fl 32792
 Nagap Meetings and Concierges Source 7375 East 6th Avenue #9 Scottsdale Az 85251
 Nagbe Cecelia K 3501 Woodhaven Rd Philadelphia Pa 19154
 Nage Frances E 876 Bridge St Philadelphia Pa 19124-1725
 Nagel Adel C 1117 Amanda Ave Pittsburgh Pa 15210-3609
 Nagel Catherine 9253 Old Newtown Road Philadelphia Pa 19115
 Nagel Elise C 3445 Davisville Rd Apt 2a Hathboro Pa 19040-4232
 Nagel Harriet A 1113 W Lafayette St Easton Pa 18042
 Nagel Herbert Po Box 84 Southampton Pa 18966-0084
 Nagel Marian Po Box 84 Southampton Pa 18966-0084
 Nagel Marian K Po Box 84 Southampton Pa 18966-0084
 Nagel Mary M 1700 Lower Heckman Road White Oak Pa 15131-2520
 Nagel Stacey A 685 Sloop Road Pittsburgh Pa 15237
 Nagel Susan L 400 Sylvania Ave Pittsburgh Pa 15210-1448
 Nagele John D 263 S 10th St Philadelphia Pa 19107-5751
 Nagl Hans 433 Weadley Rd Wayne Pa 19087
 Nagl Hans 433 Weadley Road Wayne Pa 19087
 Nagle Anne 2150 Stenton Ave Philadelphia Pa 19138-2531
 Nagle Beth C 6011 Mockingbird Dr Mechanicsburg Pa 17050-2077
 Nagle Cecilia 120 E Street Rd J2-4 Warminster Pa 18974-3452
 Nagle Dorothy M Rr 6 Box 531 Pine Grove Pa 17963
 Nagle Esther R 251 Trexler Ave Kutztown Pa 19530-1810
 Nagle Iva Allegra 1000 W Locust St York Pa 17404-3512
 Nagle Jeanne 319 Spring Rd Rd2 Palmyra Pa 17078
 Nagle John T 345 Lincolnway Drive York Pa 17404

Nagle Joseph H 951 Taylor Drive Folcroft Pa 19032-1620
 Nagle Lynn M 6011 Mockingbird Dr Mechanicsburg Pa 17050-2077
 Nagle Michael 321 N Deodate Rd Middletown Pa 17057
 Nagle Mildred A 804 N 8th St Allentown Pa 18102-1512
 Nagle Norma J 2505 Walnut Ave Altoona Pa 16601-1825
 Nagle Richard 120 E Street Rd J2-4 Warminster Pa 18974-3452
 Nagle Robert S C/O David S Nagle 14 Millrace Dr Lancaster Pa 17603
 Nagle Sandra J 951 Taylor Drive Folcroft Pa 19032-1620
 Nagle Stella D 6541 Kingsessing Ave Philadelphia Pa 19142-1906
 Nagle Tara E 304 Caravan Ct Middletown Pa 17057-2813
 Nagle Tracy 1683 Penelec Drive Erie Pa 16509
 Nagle William 319 Spring Rd Rd2 Palmyra Pa 17078
 Nagley Betty 7400 Roosevelt Blvd Philadelphia Pa 19182
 Nagley Rebecca L 202 Park St Waynesboro Pa 17268
 Nagoda Jeffrey L Rr 2 Irwin Pa 15642-0000
 Nagorny Yurie 63 Old Mill Lane Holland Pa 18966
 Nagpal Monika 341 E Clarkson Ave Phila Pa 19120
 Nagurny Irene M 30 West Avenue Wayne Pa 19087-3322
 Nagy Elaine N 103 Rustic St Pittsburgh Pa 15210-2337
 Nagy Gergely 3600 Hamilton Street Philadelphia Pa 19104
 Nagy Helen 114 Tecumseh St Pittsburgh Pa 15207
 Nagy Ivan Boszormeny 126 S Bethlehem Pike Ambler Pa 19002
 Nagy Joseph W 13740 Harriet Dr N Huntingdon Pa 15642
 Nagy Matthew John 1688 Citation Drive Library Pa 15129-0000
 Nagy Michael 2861 Old Washington Rd Bridgeville Pa 15017-1751
 Nagy Molly Cust 2861 Old Washington Rd Bridgeville Pa 15017-1751
 Nagy Veronica B 641 Williams St Bethlehem Pa 18015-2133
 Nahaj Agatha L 16 W Garibaldi Ave Nesquehoning Pa 18240-1013
 Nahas Daniel A 463 State St Beaver Pa 15009
 Nahas Dean F 463 State St Beaver Pa 15009
 Nahas George H 339 Wyoming Ave Wyoming Pa 18644
 Naher Jr Robert 81 1 2 Connell St Old Forge Pa 18518
 Nahn J S 61 East Phillip Street Coaldale Pa 18218-1527
 Nahrif Iftikhar 810 Trenton Road Fairless Hills Pa 19030
 Nahumek Clavia 780 N Croskey St Phila Pa 19130-2608
 Naibee Wahidullah 230 Lee St Elmwood Park Nj 07407-2706
 Naidoo Shivana 3916 Pine Street Apt #3 Philadelphia Pa 19104
 Nailor William L 1651 Trindle Rd Carlisle Pa 17013-9714
 Nails 2k 134 Westmoreland Mall Greensburg Pa 15601
 Nails Julies 101 S 5th Street Reading Pa 19602
 Nails L J 346 Parker St Chester Pa 19013-0000
 Naim Omer 192 N Lansdowne Ave Apt 1c Lansdowne Pa 19050
 Naiman Harriet 249 Grovania Dr Apt 2 Bloomsburg Pa 17815
 Nair Ajay T 2224 Commonwealth Dr Apt C Charlottesville Va 22901
 Nair Ganesh K 718 Lawrence Street Jhontown Pa 15904
 Nair Louis R 2417 Greensburg Pike Pittsburgh Pa 15221-3665
 Nair Mohan 901 Churchhill Rd Library Pa 15129
 Nair Paayala A 2224 Commonwealth Dr Apt C Charlottesville Va 22901
 Nair Rajesh B 2800 Bartons Bluff Lane #2605 Austin Tx 78746
 Nair Sheila F 4807 Middle Road Allison Park Pa 15101
 Nair Sudha 901 Churchhill Rd Library Pa 15129
 Nair Usha Md 8 Almond Court Lafayette Hill Pa 19444
 Nair Vidhya 10052 2nd Fl Jeanes St Philadelphia Pa 19116
 Najarro Barbara 301 Route 611 Bartonsville Pa 18321
 Najib Surood 327 Terrace Ave Trucksville Pa 18708
 Nakada Yuichi 210 Locust St Apt 29e-W Society Hill Towers Philadelphia Pa 19106-3934
 Nakahara Minako 6533 Northumberland St Pittsburgh Pa 15217-1361
 Nakahara Norimoto 6533 Northumberland St Pittsburgh Pa 15217-1361
 Nakamura Mai 4040 Presidential Blvd Apt 1802 Philadelphia Pa 19131
 Nakamura Minoru Nissin Foods (Usa) Co 2901 Hempland Road Lancaster Pa 17601
 Nakata Yuji 275 S Bryn Mawr Ave Apt K Bryn Mawr Pa 19010-4249
 Naked Furniture 171 Franklin Boulevard Philadelphia Pa 19154
 Nalbach Robert D 331 Hale Drive Holland Pa 18966-2780
 Nalco Chemical Company Po Box 640863 Pittsburgh Pa 15264-3967
 Nale Ellis W 10141 State R D 322 Po Box 142 Conneaut Lake Pa 16316-0142
 Nale Janice Po Box 592 Milroy Pa 17063-0592
 Nale John E 23 W 4th St Oil City Pa 16301-2731
 Nale Margaret A Po Box 292 Milroy Pa 17063-0292
 Nale P J 777 Homestead Ln Apt 2 Hershey Pa 17033-1443
 Nalepa Sarah V 912 Chester Dr Oak Springs Zelenople Pa 16063-9538
 Nalevanko Mary A 20 Pearl St Scottsdale Pa 15683
 Nallapati Vijay 714 Summerlea Street Pittsburgh Pa 15232
 Nallo Wiliam 3027 Gilham St Apt 2flr Philadelphia Pa 19149
 Nally John F R D #1 Box 502 Carbondale Pa 18407-0000
 Nally John F Jr R D #1 Box 502 Carbondale Pa 18407-0000
 Nally John K 2020 Blue Mountain Pkwy Harrisburg Pa 17112-9587
 Nally Joseph P Jr 1100 E Wyomissing Blvd Apt 16 Reading Pa 19611
 Nally Norma Estate of Teresa A Miller Esquire 8 W Front St Media Pa 19063
 Nam David 2028 N 17th St Philadelphia Pa 19121
 Namara Florence V 6940 Bishop St Pittsburgh Pa 15206
 Namara Rita L 6940 Bishop St Pittsburgh Pa 15206
 Nambiar Seema 1801 Buttonwood St Philadelphia Pa 19130
 Namlick Mary C 217 N Main St Taylor Pa 18517-1401
 Nanavati Kartikey J Po Box 7236 Lancaster Pa 17604
 Nanayakkara Arlene R 212 Sugarberry Lane Langhorne Pa 19047
 Nanayakkara Mahesh S 2001 Hamilton St Philadelphia Pa 19130
 Nancarrow Barbara 807 Jane Lane Clarks Summit Pa 18411
 Nancarrow Barbara J 807 Jane Lane Clarks Summit Pa 18411
 Nancy A Dick 2394 Philadelphia Ave Chambersburg Pa 17201-7924
 Nancy Jean Pickering Md Philadelphia Medical Spec 475 Brights Circle Penlynn Pa 19422
 Nancy Otoole 128 Painter Rd Media Pa 19063
 Nanda Salil 3204 Summer St Philadelphia Pa 19104
 Nanduri Anjani 3801 Landis Mill Rd Collegeville Pa 19426
 Nangle Phyllis 1335 Morris Rd Wynnewood Pa 19096
 Nania Joseph 101 Sika Drive Pittsburgh Pa 15239
 Naniewicz Richard T Po Box 11 Clifford Pa 18413-0011
 Nankivell Jennifer Charnick 40 Pugh St Edwardsville Pa 18704-1632
 Nanni Alexandria 6166 Mechanicsville Rd Mechanicsville Pa 18934-9520
 Nanni Anthony W 805 Rutgers Drive Allison Park Pa 15101-4120
 Nanni Norma J 540 W Second Street Birdsboro Pa 19508
 Nano Loni 1st Flr 2514 E Monmouth St Philadelphia Pa 19134-4818
 Nanson Fina 3741 Walnut St No 143 Philadelphia Pa 19104
 Nanticoke Redevelopment Author Po Box 299 Nanticoke Pa 18634-0299
 Nanty Glo Sewer Authority 879 Wood St Nanty Glo Pa 15943
 Naomi M Haag Park Lane Commons At Berkshire Manor 5485 Perkiomen Ave Reading Pa 19606-3676
 Naomi Merkel Stubbs Trust Allegheny Station Po Box 6475 Pittsburgh Pa 15212
 Napa Auto Parts 5562 William Flynn Highway Gibsonsia Pa 15044
 Napcrg/North Amer Primary Po Box 7370 Shawnee Mission Ks 66207-0370
 Napier Eileen F 2024 Pioneer Ave Pittsburgh Pa 15226
 Naples Christopher 1100 Cherry St Apt C33 Phoenixville Pa 19460
 Naples Vincent J 935 10th Ave Prospect Park Pa 19076
 Napoleon Douglas 813 Garden St Bristol Pa 19007
 Napoleon Henry III 131 E Fairmont Ave #A State College Pa 16801-0000
 Napoli Anna 2524 Green Ave Bristol Pa 19007-2025
 Napoli Kevin R 309 Franklin St Jermyn Pa 18433
 Napolitan Daniel P Jr 3127 Moore Ave Bensalem Pa 19020-6526
 Napolitana Michael A 1610 Logan Ave Altoona Pa 16602
 Napolitana Michael A 1610 Logan Ave 1610 Logan Ave Altoona Pa 16602
 Napolitano C 808 Balthaser St Harrisburg Pa 17112
 Naponic Anna Po Box 363 Irwin Pa 15642-0363
 Napora John R 623 Orchard Avenue Pittsburgh Pa 15202
 Nar Kishorkumar G. 3735 Easton Nazareth Highway Easton Pa 18045
 Naragon Betty J 1382 Newtown Langhorne Rd # H 107 Newtown Pa 18940-2401
 Narang Karan Arjun 3207b Powelton Ave Philadelphia Pa 19104
 Naranjo Roberto 70 Janson Ave Essington Pa 19029
 Narayan Shubha 201 S 18th St Apt 1707 Philadelphia Pa 19103
 Narayana Nagamani 7900 B Stenton Ave Apt 311 Philadelphia Pa 19118
 Narberth Historical Society P O Box 27 Narberth Pa 19072-0027
 Narc Marketing Sales Llc 13-131 Summit Square Center Langhorne Pa 19047
 Nardecchia Janice J 332 Durant St Johnstown Pa 15906-1802
 Nardelli Margaret C 229 Walton Ave Altoona Pa 16602
 Nardi Josephine 136 Orangeville Rd Greenville Pa 16125-9267
 Nardone James 29 Drummond St Pittston Pa 18640
 Narducci Adeline 327 S Broad St Philadelphia Pa 19148-5240
 Narducci Anthony 144 S Limekiln Pike Apt 8 Chalfont Pa 18914-2432
 Narducci Rita M 761 S 6th St Philadelphia Pa 19147
 Nares Helen C 214 S Main St Athens Pa 18810-1631
 Nargi John 810 Louisa St Williamsport Pa 17701-3032
 Nargi Joseph 810 Louisa St Williamsport Pa 17701-3032
 Nargis Nerijus Apt D 145 One Makefield Rd Morrisville Pa 19067-5082
 Narieka Joseph C 115 W Walnut Street Shillington Pa 19607
 Narish Paul 1430 Sanderson Ave Scranton Pa 18509-2235
 Naro Transport Co Inc Rr 5 Box 5661a Moscow Pa 18444-0000
 Narodowski Christi 12402 Academy Rd Philadelphia Pa 19154-1929
 Naron Eleanor M 2220 Fairhill Ave Glenside Pa 19038-4719
 Narquini Jean 275 Pleasant Dr Aliquippa Pa 15001-1320
 Narrigan Richard H 74 Pasture Ln Bryn Mawr Pa 19010
 Narter-Lower Benjamin D 3900 Chestnut St Apt 326 Philadelphia Pa 19104
 Narvaez Vicente 67 N Kestone Ave Upper Darby Pa 19082
 Narvaez-Medina Reynaldo 122 Peach Street Norristown Pa 19401
 Narvell John L 116 Edward St Linwood Pa 19061-4114
 Narvell Sara 116 Edward St Linwood Pa 19061-4114
 Narvid Cherry 801 W Lancaster Ave Downingtown Pa 19335
 Narwich Heather S 3045 Winchester Ave Philadelphia Pa 19136
 Narzikul Sied J 200 White Tail Lane Media Pa 19063
 Nasados John J 192 River Rd Wshngtn Crsng Pa 18977-1603
 Nase Karen K 311 Morwood Road Telford Pa 18969-2232
 Nase Myrtle G 235 N Washington St # 149 Telford Pa 18969
 Naselli Claire Elle 2135 N Gratz St Philadelphia Pa 19121-1523
 Naser Marilyn D 504 Pittsburgh St Apt 205 Springdale Pa 15144
 Naseripour Masood Orlowitz Bldg Apt 401 1000 Walnut St Philadelphia Pa 19107-5517
 Nash Anakathreen 1512 W Chester Pk West Chester Pa 19382-0000
 Nash Beth Rte 1 Box 273 Whipple Oh 45788
 Nash Bradley 117 W Taylor St Taylor Pa 18517
 Nash Christopher G 81 Ironstone Drive Elizabethtown Pa 17022
 Nash James D 560 North 5th Street Denver Pa 17517-0000
 Nash Janice A 117 W Taylor St Taylor Pa 18517
 Nash Laschaunna 78 Frances Ave Sharon Hill Pa 19079
 Nash Mary Kathleen 561 Shadybrook Cir W Girard Pa 16417-8207
 Nash Richard 7323 Sackett St Philadelphia Pa 19152-4511
 Nash Sara R 7816 Michener Ave Philadelphia Pa 19150-1317
 Nash Sharon A 4565 Hannon Road Erie Pa 16510
 Nash Sharon K 393 Crescent Rd Hatboro Pa 19040-2009
 Nash William 2025 Bentley Dr Pittsburgh Pa 15219-5254
 Nasiatka Henry 547 Myer St Duryea Pa 18642
 Nasir Farid 3801 N Napa St Philadelphia Pa 19132
 Nask Veronica M 470 Gateswood Dr West Chester Pa 19380-6385
 Nasmpd Research Institut 66 Canal Center Plaza Suite 302 Alexandria Va 22314
 Nason Family Practice 1890 North Juniata Street Hollidaysburg Pa 16648
 Nasrin Golsahn Suite 409 1244 W Chester Pike West Chester Pa 19382
 Nassau Chinaco Neshaminy Hs Hall of Fame. 2001 Old Lincoln Hwy. Langhorne Pa 19047
 Nasser Catherine M 1015 Electric St Scranton Pa 18509-1950
 Nasser William K Sr 1015 Electric St Scranton Pa 18509-1950
 Nasshorn Courtney 84 Hampton Drive Richboro Pa 18966-1142
 Nasshorn Donald D 84 Hampton Drive Richboro Pa 18966-1142
 Nasshorn Lindsay 84 Hampton Drive Richboro Pa 18966-1142
 Nassib Armen 828 Hunt Rd Newtown Square Pa 19073-3522
 Nassib Armen 828 Hunt Road Newtown Square Pa 19073-3522
 Nassib Bridget 828 Hunt Rd Newtown Square Pa 19073
 Nassir Mary Jean 200 Foster Ave Havertown Pa 19083-5406
 Nast Ellen L 1606 Highland Ave West Chester Pa 19380-6024
 Nast Jason V 334 Snyder Rd Oley Pa 19547
 Nastick David S 130 Overlook Ln Sewickley Pa 15143-0000
 Nat Inst For Literacy C/O Carolyn Staley 1775 I St Nw Ste 730 Washington Dc 20006
 Natale Anthony E 308 Ogden Pl Springfield Pa 19064-3617
 Natale Anthony J 27 Rhodes Ave Collingdale Pa 19023-1914
 Natale Emil 2530 N Providence Road Media Pa 19063
 Natale Esther 27 Rhodes Ave Collingdale Pa 19023-1914
 Natale Frey 1054 Hopewell Rd Downingtown Pa 19335
 Natale Susan 1102 Irving Rd Yardley Pa 19067

Natalie Albert B 401 E Spring Ave Ardmore Pa 19003-3122
 Natalie Craig 3964 Locust Grove Road Columbia Pa 17512
 Natalie E. Rintoul Po Box 7780-1800 Philadelphia Pa 19182
 Natalies Cheer and Tumble Natalie Passerello 1109 N Croton Av Rr New Castle Pa 16101
 Nataloni Joseph P 216 West Elm Street Dunmore Pa 18512
 Natanblut Leah Whistling Swan Lake Downingtown Pa 19335-0000
 Natarajan Vani M 4519 Springfield Avenue Apt 2 Philadelphia Pa 19143
 Natco Consultants Inc Pension Plan Uad 10/02/85 84 Hazelwood Drive Wayne Pa 19087-0000
 Nath Robert J 2067 Dartmore Avenue Pittsburgh Pa 15210-4065
 Nathan Burt 7203 Lincoln Dr Philadelphia Pa 19119
 Nathan C Steger 210 Fairview Hl Ridgway Pa 15853
 Nathan Ingber P.O.Box 7829 Philadelphia Pa 19101
 Nathan Tina M 1463 Poorhouse Rd Downingtown Pa 19335-3660
 Nathans Famous of H D Inc Ste 400 1400 Old Country Rd Westbury Ny 11590-5119
 Nathans Glenna Wall 15 Hermitage New Hope Pa 18938
 Naticchione Jeanine F 42 Brewster Drive Iyland Pa 18974
 Natioanl Association of Insura Po Box 3653 Williamsport Pa 17701-8653
 National Agencies I 2439 Miller Ave Coatesville Pa 19320
 National Alliance Brokerage 100 Commercial Street Loughlin Building Bridgeville Pa 15017
 National Bank of Olyphant 128 Lackawanna Ave Olyphant Pa 18447
 National Benefit Mgr P O Box 231 Waynsboro Pa 17268
 National Benefits Group 110 Gibraltar Road Horsham Pa 19044
 National Black Review Inc 7215 Lindley Ave Reseda Ca 91335
 National Carriers Inc 501 Alder Street State College Pa 16866
 National City Mortgage 2729 N Barley Sheaf Rd Coatesville Pa 19320
 National City Mortgage Po Box 1024 Dayton Oh 45401
 National City Mtg 964 Castle Pond Dr York Pa 17402
 National College Tes 340 Dekalb Pike Blue Bell Pa 19422
 National Comprehensi C/O Comed Communications Inc. Philadelphia Pa 19106
 National Conference of Bar Examiners 500 Indiana Ave Nw #4200 Washington Dc 20001
 National Disease The 1880 Jfk Blvd Fl 6 Philadelphia Pa 19103
 National Enterprise Distributors 460 Tina Dr Southampton Pa 18966
 National Forum Adm Federal Sq Station Po Box 11406 Harrisburg Pa 17108-0000
 National Forum Black Pub Adm Federal Sq Station Po Box 11406 Harrisburg Pa 17108-0000
 National Freight Inc. Po Box 8500 S 4535 Philadelphia Pa 19178-4535
 National Grange Mutual Ins Po Box 2300 55 West St Keene Nh 3431
 National Grp Carrier 30 Ash Stoker Ln Horsham Pa 19044
 National Health Management Accounts Payable of Quakertown Quakertown Pa -18951
 National Healthcare Resources 700 River Ave 400 Pittsburgh Pa 15212
 National Internet Toll Free Directory Attn: Heidi Richard One Sentry Parkway Suite 1000 Blue Bell Pa 19422
 National Internships 2020 Pennsylvania Avenue Suite 336 Washington Dc 20006
 National Intramural-Recre 202 Fitness Center Ithaca Ny 14850
 National Liberty 20 Moores Rd Frazer Pa 19355
 National Life Attn: Charles Cavagnetto 1700 Montgomery Street San Francisco Ca 94111
 National Low Income Energy Consortium The Glove Group 226 Paul St Pittsburgh Pa 15211
 National Mine Service Co Employee Svgs Trustees of National Mine Service Co Po Box 310 Indiana Pa 15701-0000
 National Ms Society 506 3rd Ave Duncansville Pa 16613
 National Nurses Consortium 260 S Broad St 18th Floor Philadelphia Pa 19102
 National Park Service Olmsted Center For Landsc 99 Warren St Brookline Ma 2445
 National Real Estate 290 Bilmar Dr Pittsburgh Pa 15205
 National Real Estate Loan Services 1 Rutgers Road Pittsburgh Pa 15205-2550
 National Recovery Agency 240 Mohn Road Damascus Pa 18405
 National Register Pu P O Box 7245-0165 Philadelphia Pa 19170
 National Rolling Millsinc. P O Box 662 Paoli Pa 19301
 National Safety Clean 225 Birch St Kennett Square Pa 19348
 National Sales Company Llc P O Box 8859 Camp Hill Pa 17001
 National Settlement 290 Bilmar Dr Pittsburgh Pa 15205
 National Stainless & Alloy Llc Attn Pamela Laury 512 Hamilton St Ste 3003 Allentown Pa 18101
 National Subrogation Services Llc 500 N Broadway Suite 167 Jericho Ny 11753
 National Video Inc 2300 Industrial Highway York Pa 17402
 Nations Andrew J 223 Mifflin Street Jostown Pa 15905
 Nations Banc Mortgage Corp P O Box 1675 Coraopolis Pa 15108
 Nations Credit 1641 B Manheim Pike Lancaster Pa 17601
 Nations Credit P. O. Box 17285 Baltimore Md 21297-1285
 Nations Financial Group Inc 100 Northpointe Cir Ste 203 Seven Fields Pa 16046
 Nations of Pennsylv 700 Turnpike St Beaver Pa 15009
 Nationwide P.O. Box 511 Butler Pa 16001
 Nationwide Insurance Co 369 East Main Street Bradford Pa 16701
 Nationwide Appraisal Serv Southpointe Plaza II Suit 380 Southpointe Blvd Canonsburg Pa 15317
 Nationwide Security Services Inc Shickhinny Lake 45 Main Rd Shickshinny Pa 18655-4101
 Nationwide Warehouse and Storage 77 Route 11 Moosic Pa 18507
 Natisha A Jones 1808 Washington Ave 1st Floor Northampton Pa 18067-1514
 Natishyn Daniel 117 Brentwood Ave Easton Pa 18045
 Native Ventures Group Inc Po Box 1374 Blue Bell Pa 19422
 Natl Central Bk C/O First Union National Bank 401 Market Street Phila Pa 19106-0000
 Natl Church Residences Po Box 843 U41a Blue Bell Pa 19422
 Natl Elevators Industry Health Po Box 477 Newtown Square Pa 19073-0477
 Natl Wrestling Coaches As Po Box 254 Patrick Tucci Manheim Pa 17545025
 Natliz 16891 Highway 198 Saegertown Pa 16433-3703
 Nato Htc III Attn Nicholas Error Director 320 Le Roi Rd Pittsburgh Pa 15208-2718
 Natoli Cheryllynne 420 Venture St Pittsburg Pa 15214
 Natoli Teri 117 Clover Rd Baden Pa 15005
 Natonick Elizabeth 540 W Wyoming Ave Philadelphia Pa 19140-1408
 Natson Joseph A 1511 N 54th St Philadelphia Pa 19131-4001
 Natt John Jr Rr 2 Tunkhannock Pa 18657
 Nattia Jason 601 Vairo Blvd Apt 731 State College Pa 16803
 Natu Patel Md 2792 Egypt Rd Audubon Pa 19403
 Natural Lands Preservation Corp Rr 6 Box 6233 Montrose Pa 18801-9260
 Nature Graphics 6964 Sunfleck Row Columbia Md 21045
 Nature Publishing Group 345 Park Ave South New York Ny 10010-1707
 Nature Reviews Po Box 5161 Brentwood Nc 37024
 Natus Medical Inc. Dept. 33768 P.O. Box 39000 San Francisco Ca 94139
 Natuzzi Danny 450 Forest Ave Apt A201 Norristown Pa 19401-5626
 Natuzzi John 450 Forest Ave Apt A201 Norristown Pa 19401-5626
 Natzinger Lyne Shirley 541 E Main St Apt 1 Ephrata Pa 17522
 Nau Gary Alan 30 South 17th Street Suite 12730 Philadelphia Pa 19102
 Nau Martha 114 2nd Ave West Mifflin Pa 15122-1604
 Nau Sandra 1710 St Rd 254 Orangeville Pa 17859
 Naucke Deborah A 27 Terrace Road Plymouth Township Pa 19401-2617
 Naucke William J 27 Terrace Road Plymouth Township Pa 19401-2617
 Naudascher Mearl L Attn John A Richards 56 Liberty Drive Bensalem Pa 19020
 Naudasher Ayleen 641 Pennbrook Ave Lansdale Pa 19446-3936
 Naudasher Harold J 641 Pennbrook Ave Lansdale Pa 19446-3936
 Naughton Donald 629 Tioga Ave Kingston Pa 18704
 Naughton Patrick 145 William St Scranton Pa 18508-2767
 Naughton Scott F 1904 Lacomie St Williamsport Pa 17701-1546
 Naughton Scott F 314e Ross St Williamsport Pa 17701
 Naughton Zina 1904 Lacomie St Williamsport Pa 17701-1546
 Naugle Rhonda L 11559 South Mountain Rd South Mountain Pa 17261
 Naulty James C 380 Bennett Road Springfield Pa 19064
 Naulty Scariamazza Mcdevitt 1600 One Penn Center 1617 J Philadelphia Pa 19103
 Nauman Alan R 234 Crest Ave Bethlehem Pa 18015-9515
 Naumann Henry W 826 Woodlawn St Scranton Pa 18512
 Naumovski Ljube 2495 Gold Key Lake Milford Pa 18337-9690
 Naumovski Verka 2495 Gold Key Lake Milford Pa 18337-9690
 Naumovsky Maria 395 Worthington Mill Rd Philadelphia Pa 19116
 Nauroth Catherine 1235 Tweed Ave Allentown Pa 18103-4262
 Naus Patrick 55a S Lincoln St Palmyra Pa 17078
 Nause Jane D 240 E Mosser St Allentown Pa 18109-2742
 Nava Juan A 119 N 4th Ave Pt 1 Coatsville Pa 19320
 Naval Air Station Box 12 Willow Grove Pa 19090
 Navaline Teresa 5220 Upland St Philadelphia Pa 19143-5022
 Navarro Antoinette K 310 W Rockland St Philadelphia Pa 19120
 Navarro Emerido 642 N Chew St Allentown Pa 18102
 Nave Amanda 2 Valley Dr Lancaster Pa 17601
 Naveed Chowdry Express 505 Virginia Ave Rochester Pa 15074
 Navestad Paul R 64 S Beeson Blvd Uniontown Pa 15401-3443
 Naviant Marketing Solutions 14 Campus Blvd Newtown Square Pa 19073
 Navickas Anthony 6055 Allman St Philadelphia Pa 19142-1443
 Navickas Catherine 6055 Allman St Philadelphia Pa 19142-1443
 Navickas John M 209 Tatnall Ave Norwood Pa 19074-1627
 Navient Technologies Inc Ste 108 882 S Matlack St West Chester Pa 19382-4505
 Navieras Npr Inc P O Box 8069 Philadelphia Pa 19101-0000
 Navigation Company Po Box 264 Bunola Pa 15020-0264
 Navillus Securities Inc 1001 Four Falls Corp Suite 101 Conshohocken Pa 19428
 Navin Helen D 3437 F St Philadelphia Pa 19134-1224
 Navin Joseph 781 Metcalf St Wilkes-Barre Pa 18702-7524
 Navitsky Veronica 307 E Center St Shenandoah Pa 17976-1820
 Navl Sea Logstes Cntr P O Box 2060 C O Robin W Mechanicsburg Pa 17055
 Navo Domenic 1730 Memphis St Philadelphia Pa 19125-2723
 Nawan Dolores Dau 4134 Garrett Dr Drexel Hill Pa 19026
 Naweed Majid 1031 Mcbride Avenue West Paterson Nj 7424
 Nawrocki Mary B Schwenckfeld Manor Apt 110w Lansdale Pa 19446
 Nawrocki Regina F 3057 Livingston St Philadelphia Pa 19134-5038
 Nawrot Iwona S 728 North Front St Reading Pa 19610
 Naxin Wu 500 Pride Avenue Herndon Va 20170
 Nay Douglas L 3840 Oakwood Trl Allentown Pa 18103
 Nay Merry L A 3840 Oakwood Trl Allentown Pa 18103
 Nay Mildred A 449 Fair Ave Beaver Pa 15009-1906
 Nay Minerva M 161 Centre St Morrisville Pa 19067-6248
 Nay Noelin 1st Flr 4724 Chestnut St Philadelphia Pa 19139-4613
 Nayak Braj 7067 Highland Creek Drive Bridgeville Pa 15017
 Nayavich Barbara R Rr 4 Box 210 Pittston Pa 18643
 Naye Barbara J 1762 Sterigere St Norristown Pa 19403-2956
 Naylis Charles Middletwn Trace Apt 101 Langhorne Pa 19047-0000
 Naylis Jerome Middletwn Trace Apt 101 Langhorne Pa 19047-0000
 Naylis Marguerite Middletwn Trace Apt 101 Langhorne Pa 19047-0000
 Naylis Mary Middletwn Trace Apt 101 Langhorne Pa 19047-0000
 Naylor Mildred 1511 E Walnut Ln Philadelphia Pa 19138-1607
 Naylor Terrie A 23 Corn Tassle Rd Delta Pa 17314
 Nayovitz Margaret 2908 Hamilton Ct Philadelphia Pa 19115-0000
 Naypower Agnes E 743 5th Street Whitehall Pa 18052
 Nazar Joseph J 1557 Lincoln Ave Northampton Pa 18067
 Nazar Roman 30 Hunter Ln Rite Aid Camp Hill Pa 17011
 Nazareth Area Esp C/O Iva Mae Morrison 33 North 17th Street Easton Pa 18042
 Nazareth Football Boosters C/O Nazareth High School Nazareth Pa 18064
 Nazareth Imaging Assoc Inc Nazareth Hospital 2601 Holme Avenue Philadelphia Pa 19152
 Nazari Steven 47 Media Line Rd #C10 Broomall Pa 19008
 Nazarian Levon N 9140 Academy Rd Philadelphia Pa 19114
 Nazario Pedro L 314 E Filbert St Lancaster Pa 17602
 NbgI Saks Po Box 41649 Philadelphia Pa 19101
 Nc Tiling Inc 54 Powder Horn Dr Dallas Pa 18612
 Ncas Po Box 10136 Fairfax Va 22030
 Neb Po Box 1099 Langhorne Pa 19047
 Nebi Lehigh Valley Chptr 127 South 13th St Allentown Pa 18102
 Nchdsn 446 Bellevue Avenue Trenton Nj 8618
 Nco 515 Pennsylvania Ave Fort Washington Pa 19034
 Nco Po Box 8529 Philadelphia Pa 19101
 Nco Attorney Network Svcs 507 Prudential Rd Horsham Pa 19044
 Nco Benefits Systems Po Box 989 Horsham Pa 19044-0000
 Nco Chi Family 353 Center Church Road Garrett Pa 15542
 Nco Claim Recovery Po Box 7777-W8370 Philadelphia Pa 19175
 Nco Emcare Jone 507 Prudential Rd Horsham Pa 19044
 Nco Fin 99 129 Wickes Road Lehman Pa 18324
 Nco Fin 99 2227 Finley Avenue Bensalem Pa 19020
 Nco Fin Sys 507 Prudential Roa Horsham Pa 19044
 Nco Financial 100 Constitution Ave #A Upper Darby Pa 19082
 Nco Financial Po Box 41417 Philadelphia Pa 19101-1417
 Nco Financial System Attn Tom Clark 515 Pennsylvania Ave Fort Washington Pa 19034-0000

Nco Financial Systems 5070 Parkside Avenue Philadelphia Pa 19131
 Nco Financial Systems Po Box 15740 Wilmington De 19850
 Nco Financial Systems Inc 100 Fleet Street 3rd Floor Pittsburgh Pa 15220
 Nco Finc Main 157 Marlyn Lane Dublin Pa 18917
 Nco Progressive 6000 Mark Circle Bensalem Pa 19020
 Nco Public Serv 100 Constitution Ave Upper Darby Pa 19082
 Nco Tpa P.O. Box 41846 Philadelphia Pa 19101
 Ncomedclr Inc P. O. Box 8547 Philadelphia Pa 19101
 Ncpo Po Box 5537 Springfield Va 22150
 Ndiaye Kristine 98 S 12th St Pittsburgh Pa 15203
 Ndiaye Niaky 4403 Walnut St Apt 1b Phila Pa 19104
 Ne Gynecology and Continence M 7439 Frankford Ave Phila Pa 19136
 Ne Inc Phylamerica Prac Svcs of Po Box 13700 1411 Philadelphia Pa 19191
 Ne Ind Resource Center 75 Young St Wilkes-Barre Pa 18706
 Ne Physicians Services Inc Po Box 13749 Philadelphia Pa 19101
 Nead Charles B 3011 Azalea Ter Norristown Pa 19401
 Neain Kalisha H 93a Clover Ln East Stroudsburg Pa 18301
 Neain Victor 93a Clover Ln East Stroudsburg Pa 18301
 Neal Brad 205 N 4th St Gg Philadelphia Pa 19106-0000
 Neal Chris 3007 Oakdale Street Philadelphia Pa 19132
 Neal Delores J Rr 1 Box 185 Clarksville Pa 15322
 Neal Ethel M Po Box 232 Rossiter Pa 15772-0232
 Neal Frank W 7234 Valley Ave Philadelphia Pa 19128-3220
 Neal Gaston Po Box 522 New Kensington Pa 15068
 Neal Gerald C &/Or Debra S Rr 2 Box 423 Parkersburg Pa 19365
 Neal Glenda B 2015 N 33rd St Philadelphia Pa 19121
 Neal John 621 North 39th Street Philadelphia Pa 19104-1801
 Neal Jonathan D 600 Old Street Road Apt C-101 Trevese Pa 19053-7733
 Neal Joseph D 3808 Reno St Philadelphia Pa 19104-1633
 Neal Lilly M 5903 Windsor Ave Phila Pa 19143
 Neal Lonnie J 902 S 60 Philadelphia Pa 19143
 Neal Michael P Sr 940 Allison Ave Washington Pa 15301
 Neal Mildred V 117 Pinoak Ln Imperial Pa 15126-9648
 Neal Ralph A Po Box 322 Strasburg Pa 17579
 Neal Ray C Jr Box 116 Gwynedd Valley Pa 19437-0000
 Neale Ernest H Jr 647a Pittsburgh Rd Rochester Pa 15074
 Neale Paul S Rd 1 Youngsville Pa 16371
 Nealon John P 525 George St Norristown Pa 19401-4637
 Nealon Michael Po Box 31 Topton Pa 19562
 Nealon Ruth W 20 Home Ave Carnegie Pa 15106-1418
 Nealon William J 500 Sarah Drive Mars Pa 16046
 Neamand Patrick W 188 Manor Drive Richboro Pa 18954-1854
 Near North Risk Technologies Inc 875 N Michigan Chicago Il 60611-1803
 Nearing Kathleen R 1828 Delancey St Philadelphia Pa 19103-6607
 Neary Colleen M 17 Muirfield Ct Newtown Square Pa 19073-0000
 Neary Margaret T 1006 N Penna Ave Morrisville Pa 19067-7423
 Neary Penco C/O Core States Bk 530 Walnut St 1st Fl Sec Clearance Dept Fc1-1-93-17 Philadelphia Pa 19106-3624
 Neary Penco One Freedom Valley Drive Attention Mutual Funds Woodl Oaks Pa 19456
 Neary Stephen J 510 Forrest Hill Drive Greensburg Pa 15601
 Nease Arthur E Bro 50 W Sherman York Pa 17315
 Nease Clarence I 50 W Sherman York Pa 17315
 Neatrou Dalila 345 N 24th St Lebanon Pa 17046-2612
 Nebel Francis J Jr 1422 N Saint Clair St Pittsburgh Pa 15206-1120
 Nebel Thomas Paul Jr 3901 Ridgmont Ct Murrysville Pa 15668
 Neberdosky Carla A 327 E Poplar St Nanticoke Pa 18634-0000
 Nebhut Herbert R 486 Concord Rd Broomall Pa 19008-3103
 Nebraska Thomas J 101 W Main St Apt 5 Mount Pleasant Pa 15666-2051
 Nebroskie Edward/Koreen F 328 W 2nd St Birdsboro Pa 19508-2333
 Neca Arusf Po Box 360481 Pittsburgh Pa 15251-6481
 Necatra Po Box 360090 Pittsburgh Pa 15251
 Nechin Sidney 2629 Trenton Rd. Levittown Pa 19056
 Neckel Joanne M Po Box 914 Greensburg Pa 15601-0914
 Neckerman Joseph 4276 Thoms Run Rd Oakdale Pa 15071
 Necochea Susan H 825 Passmore St Philadelphia Pa 19111-5330
 Nedd Sharon C 1951 71st Ave Philadelphia Pa 19138
 Nedelcu Laura 720 Manor Street York Pa 17403-2125
 Nelderander Group Sales 1450 Broadway 6th Floor New York Ny 10018
 Nederostek James F 514 Cherry St Lansdale Pa 19446-3904
 Nederostek Kelley Anne 9 Harvard Drive Media Pa 19063
 Nedimeyer Carol A 2015 14th St Altoona Pa 16601-3020
 Nedrick Steven D 1711 Monterey Dr Plymouth Pa 18651
 Nedrow Pauline E 402 Ferry St Danville Pa 17821-1537
 Nee Anna Marie 2114 Salisbury St Pittsburgh Pa 15210
 Neebe Matthew C 415 Church Rd Apt B1 Elkins Park Pa 19027-2449
 Needal Joceyln 3300 Pasqualone Blvd Bensalem Pa 19020
 Neehan Bryan 943 Rockhill Rd Quakertown Pa 18951
 Neely Bessie Po Box 152 Homestead Pa 15120
 Neely Carrie Cheltenham York Nursing Center Attn Vicky Hardy 7107 Old York Rd Philadelphia Pa 19126-0000
 Neely Dorothy J 173 Florence Dr Harrisburg Pa 17112-3732
 Neely Hamlin W 546 Hamilton St Allentown Pa 18101-1503
 Neely Heath Rr 3 Box 223 Parker Pa 16049
 Neely Jean C 323 N Front St Harrisburg Pa 17101-1203
 Neely Thomas C 3449 St Road Doylestown Pa 18901
 Neer Anna M 1 Cedar Blvd Apt A Pittsburgh Pa 15228-1329
 Neer David J 629 Walnut St Emmaus Pa 18049
 Neer Elizabeth W 629 Walnut St Emmaus Pa 18049
 Neero Justin Rr 3 Box 137 Dalton Pa 18414-9425
 Neeson Mary Royal York Apts Pittsburgh Pa 15213
 Neetz Ernest F 1123 W Court St Allentown Pa 18101-1032
 Nef Corp 399 Boylston St Boston Ma 2116
 Nefak Kathryn 1202 Deerfield Dr Allentown Pa 18104-2062
 Neff & Neff Inc 977 Walnut St Freeland Pa 18224-1325
 Neff Christina 2443 S Queen St 2 York Pa 17402
 Neff David G 406 Conway Rd Chicora Pa 16025
 Neff Dorothy M 619 W Wingohocking St Philadelphia Pa 19140-2327
 Neff Elaine 1207 Chestnut St 5th Fl Philadelphia Pa 19107
 Neff Fred 325 West End Ave Apt 9 Manheim Pa 17543
 Neff Frederick E 325 W End Ave Apt 9 Manheim Pa 17545-1752
 Neff Gary 38 E Farnum St Lancaster Pa 17602
 Neff Harmer E 301 S Broad St 409 Grove City Pa 16127-0000
 Neff Helen 11 Walnut Road Newton Square Pa 19073-0000
 Neff Hope Louise 209 N 9th Avenue Altoona Pa 16602
 Neff James R 60 W Winona Ave Apt 35 Norwood Pa 19074-0000
 Neff Larry J 326 E Union Blvd Bethlehem Pa 18018-4235
 Neff Linda Marie 51 Radnor Ave Pittsburgh Pa 15221-5219
 Neff Lois 303 S 40th St Philadelphia Pa 19104-4105
 Neff Lonnie R 2514 Sugar Creek Lane Cochranton Pa 16314
 Neff Mildred S 2611 W Washington St Allentown Pa 18104-3836
 Neff Nancy Jane 6514 Germantown Ave Philadelphia Pa 19119-2246
 Neff Rachel 3334 Upland Ave Marcus Hook Pa 19061
 Neff Rachel B 1634 W Tilghman St Allentown Pa 18102-2054
 Neff Robert A 413 W Hutchinson Street Pittsburgh Pa 15218
 Neff Tara L 2972 Hahns Dairy Rd Palmerton Pa 18071
 Neff Vinzinz W C/O Monica N Pasek Poa 19 Pheasant Run Drive Export Pa 15632
 Negative Theory 300 Craft Ave. #6 Pittsburgh Pa 1521342
 Negele Lorraine E. 45 Dryden Rd. Basking Ridge Nj 7920
 Neger Irving 218 Edelwiss Dr Wexford Pa 15090
 Negi Anoop S 83 South State Rd B-204 Upper Darby Pa 19082-0000
 Negler Jane B 10825 E. Keswick Road Apt 51 Phila Pa 11540
 Negless Markam G 6393 Penn Avenue Apt 111 Pittsburgh Pa 15206
 Negley Allisa J 6085 Meadow Ln Bakerstown Pa 15007-9721
 Negley Janeen L 6085 Meadow Ln Bakerstown Pa 15007-9721
 Negley Kaye C 6085 Meadow Ln Bakerstown Pa 15007-9721
 Negley Shawn C 6085 Meadow Ln Bakerstown Pa 15007-9721
 Negoro Kaori 230 N Craig St Apt 808 Pittsburgh Pa 15213
 Negrey Dorothy 1174 Ridge Ave Braddock Pa 15104-2740
 Negri Ann Marie Md 4284 Rt 8 Castletown Square South Allison Park Pa 15101-0000
 Negrin Jose 737 Allegheny Philadelphia Pa 19134
 Negrone Eusebio 404 St Joseph St Apt 2 Lancaster Pa 17602-0000
 Negrone Iyonna 5455 Cedar Lane Orlando Fl 32811
 Negrone Iyonna 5455 Cedar Lane Orlando Fl 32811
 Negrone Madelyn M 548 Lafayette St Lancaster Pa 17603
 Negrone Celymett 1128 Stanwood St Philadelphia Pa 19111-1516
 Negrone Luis 801 Spring House Ln Newtown Square Pa 19073
 Negus Cora L 731 Byberry Rd Philadelphia Pa 19116-2137
 Neibar Travis A 218 North Clay Street Apt J Zelenople Pa 16063
 Neiborcare 1 Medical Center Blvd Chester Pa 19013
 Neide Andrew K 751 Beech Ave Glenolden Pa 19036
 Neide Donna 2215 Eagle Road West Chester Pa 19382
 Neider George 6552 Rowan St Pittsburgh Pa 15206-2760
 Neiderer Jennifer E 321 E Middle St Hanover Pa 17331
 Neiderhiser Duane 364 Prosser Street Johnstown Pa 15901
 Neiderhiser Ralph Rd 4 Ligonier Pa 15658
 Neidert Leo J 27 Kindred Pl Annville Pa 17003
 Neidorff Shirley 3402 Ft Roberdeau Altoona Pa 16602-0000
 Neidzailek Nellie 811 W Lehigh Ave Philadelphia Pa 19133-1927
 Neifert Clara V 112 Pepper Hls Danville Pa 17821-9163
 Neighborcare Pharmacy Po Box 20347 Lehigh Valley Pa 18002
 Neighborcare Pharmacy Services P O Box 7777 W 4755 Philadelphia Pa 19175
 Neighborcare United Health Care Serv Po Box 7777-W1735 Philadelphia Pa 19175-1735
 Neighborcareking of Prussia 600 Allendale Rd King of Prussia Pa 19406
 Neighbors Mark Institute of Intl Education 809 N. Plaza New York Ny 10017
 Neighly Robin A Box 649 Summit St Derry Pa 15627-0000
 Neihart Clyde C 6129 Bluebird Ave Harrisburg Pa 17112
 Neihart Sandra M 6129 Bluebird Av Harrisburg Pa 17112
 Neihp Po Box 477 Newton Square Pa 19073
 Neil Eleanor M 5th St Coopersburg Pa 18036
 Neil Heather 219 Jane Street Richeyville Pa 15358
 Neil Philip Korostoff 576 Upper Georges Spring Mills Pa 16875
 Neil Rusty O 14977 Paxton Run Rd Shippensburg Pa 17257
 Neiley Jewett F Jr Box 141 Brackney Pa 18812-0141
 Neiley Jewett F Sr Estate Box 141 Brackney Pa 18812-0141
 Neill Bridget 7200 Marion Ave Apt I17 Levittown Pa 19055-2508
 Neill Edward F Po Box 21103 Philadelphia Pa 19114-0303
 Neill John 5320 Ludlow St Philadelphia Pa 19139-3312
 Neill Millicent 55 Carlisle St Uniontown Pa 15401-4333
 Neill Robert C 11078 E Skinner Drive Scottsdale Az 85262
 Neill William R Dormont Presbyterian Church 2865 Espy Ave Pittsburgh Pa 15216-2119
 Neilly Margaret S 2063 Kenmore Ave Glenside Pa 19038-5315
 Neilson John L Jr 338 Centennial Ave Sewickley Pa 15143
 Neiman Ellen R Cust 6 Edgewood Rd Pittsburgh Pa 15215-1816
 Neiman Hilary 6 Edgewood Rd Pittsburgh Pa 15215-1816
 Neiman Yvonne Yardley Grist Mill Suite 3a Yardley Pa 19067
 Neiss Colleen J 7911 Manor Dr Harrisburg Pa 17112
 Neisser Margaret 2248 N Mascher St Philadelphia Pa 19133-3730
 Neithamer 332 Albert Street Turtle Creek Pa 15145
 Neithamer Gene 332 Albert Street Turtle Creek Pa 15145
 Neithamer Marilyn 332 Albert Street Turtle Creek Pa 15145
 Neitz William 1704 Adler Lane Malvern Pa 19355-8728
 Nejedly John T Po Box 8547 (800) 541-2742 Philadelphia Pa 19101
 Nejedly Kathleen A Po Box 8547 (800) 541-2742 Philadelphia Pa 19101
 Nejman Carol Ann 2345 Willow Brook Dr Huntingdon Vy Pa 19006-5629
 Nekoranik Michael G 3735 Nazareth Easton S 20 1 Easton Pa 18045
 Nelapati Prassana Rao 6437 Market St 1st Fl Upper Darby Pa 19082-0000
 Nell Anna H 608 N Front St Wormleysburg Pa 17043-1022
 Nell John C 608 N Front St Wormleysburg Pa 17043-1022
 Nell Mabel B 3285 Rosstown Rd Rossville Pa 17358
 Nellas Constantine L 120 Devonwood Drive Pittsburgh Pa 15241
 Nellas Lee P 120 Devonwood Dr Pittsburgh Pa 15241
 Nellas R Joanne 120 Devonwood Drive Pittsburgh Pa 15241
 Nellen Elmer G Jr 5608 Ormes St Philadelphia Pa 19120-2507
 Nellen Helen 5608 Ormes St Phila Pa 19120-2507
 Neller Diane M 204 D Lincoln Easton Pa 18042-6741
 Nellie Pais 22 Bethlehem Plaza Bethlehem Pa 18018-5705
 Nelligan Eileen K 505 Gilpin Rd Willow Grove Pa 19090-2011
 Nelligan John 4003 K St Philadelphia Pa 19124-5218
 Nelling Francis X Estate of 27 Hickory Ln Chalfont Pa 18914
 Nelms Latonia R 140 W North St Carlisle Pa 17013-2317
 Nelms Lincoln Mercury Corp Nelms Lincoln Mercury Corp 4423 E Lincoln Hwy Thorndale Pa 19372-0000

- Nelson Aaron 1238 Country Club Lane Springfield Pa 19064
 Nelson Adams 650 S 13th St Attn: Bob Sprankle Indiana Pa 15701
 Nelson Alberta Hall 1500 Blackadore Ave Pittsburgh Pa 15235-1311
 Nelson Alden B 3305 Indian Queen Ln Philadelphia Pa 19129-1519
 Nelson Angel C 129 Masons Mobile City Warren Pa 16365-4741
 Nelson Anna 10 Penn Hills Drive Rd11 Irwin Pa 15642
 Nelson Ben 100 W High Street 1b Topton Pa 19562
 Nelson Boyd 451 Patton Street Wilmerding Pa 15148
 Nelson Carlyn 401 Kent Street Chestertown Md 21620
 Nelson Carol A 125 Johnston Drive Hookstown Pa 15050
 Nelson Catherine Esq 2500 One Liberty Place Philadelphia Pa 19103
 Nelson Charmaine Ruth 627 S 60th St Philadelphia Pa 19143
 Nelson Christopher 2317 N. Lambert Street Philadelphia Pa 19132
 Nelson Cindy K 1811 N Tuckahoe St Bellwood Pa 16617
 Nelson Cleopatra 7 E Elm St Norristown Pa 19401-3813
 Nelson Craig E 241 Township Rd Downingtown Pa 19335
 Nelson David 183 Howard St Penn Hills Pa 15235-2829
 Nelson David 403 Cattell Street Easton Pa 2030
 Nelson David L Jr C/O M Alberter 205 Iron St Johnstown Pa 15906-2611
 Nelson Dawn 63 Red Tank Rd Boiling Springs Pa 17007
 Nelson Dorothy A 9534 Cowden St Philadelphia Pa 19115-3904
 Nelson Douglas 79 Mobile Rd Washington Pa 15301
 Nelson E Austin 5934 Cedar Ave Philadelphia Pa 19143-1128
 Nelson Elizabeth 1314 Lake St Pittsburgh Pa 15233-1221
 Nelson Elizabeth 5047 N 10th St Apt 2 Philadelphia Pa 19141-3903
 Nelson Elmer C 3445 Catholic Valley Rd Glen Rock Pa 17327-7653
 Nelson Frank Jr Po Box 381 Zelenople Pa 16063
 Nelson Gregory 267a South 4th St Philadelphia Pa 19106
 Nelson Harry S 82 Eagle Court Ashley Pa 18706-3004
 Nelson Helen J 1208 Stanwood St Philadelphia Pa 19111
 Nelson Ian 1711 Green Street Philadelphia Pa 19144
 Nelson James 2338 W Cumberlandst Philadelphia Pa 19132-4118
 Nelson James 6022 Jackson Street Pittsburgh Pa 15206
 Nelson James R 24 Sugar Ridge Ln Malvern Pa 19355
 Nelson James W 8012 Lenola St Philadelphia Pa 19136-1708
 Nelson Jamie L Rr 1 Box 222f Ulysses Pa 16948-0000
 Nelson Jean Po Box 82 Williams Pa 17703
 Nelson Jessica Suzan 12 E Pennsylvania Ave Stewardstown Pa 17365
 Nelson Jim Bell Atlantic Mobile Phone Wexford Pa 15090
 Nelson Joel 401 Kent Street Chestertown Md 21620
 Nelson John J 3929 Howland St Philadelphia Pa 19124
 Nelson John T 1190 Broad St Brockway Pa 15824-1430
 Nelson Joseph R 2825 Gaul St Philadelphia Pa 19134
 Nelson K Randolph Charitable Remainder U Mar 30 94 1340 Howard Ln Easton Pa 18045-2152
 Nelson Kevin 7326 Shisler St Phila Pa 19111
 Nelson Khalil Ali Po Box 43306 Philadelphia Pa 19129
 Nelson Kristen 3900 Tunlaw Rd Nw Apt 613 Washington Dc 20007-4824
 Nelson Lacie A 3466 Emerald St Philadelphia Pa 19134-2011
 Nelson Levine De Luca & Horst Llc 4 Sentry Parkway Ste 300 Blue Bell Pa 19422
 Nelson Levine Deluca and Horst 512 Township Sq Ste 280 Blue Bell Pa 19422
 Nelson Linda 1310 Liverpool St Pittsburgh Pa 15233-1306
 Nelson Louise Rietz 235 Lancaster Avenue Manor Care Devon Devon Pa 19333
 Nelson Martin 124 Carpenter Philadelphia Pa 19119-2563
 Nelson Mary Ann Whitem 90 Mill Race Pl Glen Mills Pa 19342-0000
 Nelson Matthew 161 Leverington Ave #3008 Philadelphia Pa 19127
 Nelson Medical Group 1300 S 18th Street Philadelphia Pa 19146
 Nelson Medical Group 255 S 17th Street Ste 2001 Philadelphia Pa 19103
 Nelson Michael 104 Easton Road Building F Warrington Pa 18976
 Nelson Michael Paul Cust 12 E Pennsylvania Ave Stewardstown Pa 17365
 Nelson Michelle M C/O Michael Alberter 205 Iron St Johnstown Pa 15906-2611
 Nelson Minnie I 366 E Jackson St New Holland Pa 17557-1721
 Nelson Nancy J 104 N 8th St Philipsburg Pa 16866-1308
 Nelson Nora A 164 W Wyoming Ave Philadelphia Pa 19140-1638
 Nelson Ramond A 1060 Wheeler St Pittsburgh Pa 15208
 Nelson Ranessa C Rr1 1285 Henryville Pa 18332
 Nelson Rhea 1951 N 7th St Fl 3 Philadelphia Pa 19122-2003
 Nelson Robert 4 Yale Dr Highland Mills Ny 10930
 Nelson Rose 4131 Claridge St Philadelphia Pa 19124-5310
 Nelson Stefanie A. 244 W. Broad Street Telford Pa 18969
 Nelson Stephen M 3171 Rambeau Rd Bethlehem Pa 18020-1245
 Nelson Susan M 544 Hickory St Old Forge Pa 18518
 Nelson Terrance T 2003 68th Avenue Philadelphia Pa 19138-3123
 Nelson Thadeous 4010 Aerial Way Eugene Or 97402
 Nelson Thomas 1238 Country Club Lane Springfield Pa 19064
 Nelson Timothy J 1007 E Haines St Philadelphia Pa 19138-0000
 Nelson Vernon H 219 E Elizabeth Ave Bethlehem Pa 18018-2603
 Nelson Viola May 743 Atwater Ave Montreal Qc H3j 2k3 Fo 00000-0000
 Nelson Yolanda Z 4 Yale Dr Highland Mills Ny 10930
 Nelson Yvonne K 3624 North 16th Street Philadelphia Pa 19140
 Nemaclin Nightmare Po Box 24 Brownsville Pa 15417
 Nembhard Wayne 1148 E Durham St Phila Pa 19150
 Nemcheck George Jr Box 316 New Alexandria Pa 15670
 Nemchick Virginia 70 E. Chestnut St Washington Pa 15301
 Nemchik Scott A Po Box 509 65 Waynebrook Honey Brook Pa 19344
 Nemecek Andrew J Please Provide At Closing Tbd Pa 19103
 Nemecek Dawn M Please Provide At Closing Tbd Pa 19103
 Nemech Jason 7936 Cross Creek Circle Breinigsville Pa 18031
 Nemeroff Alan 681 Longview Dr Huntingdon Valley Pa 19006
 Nemerson Steven 1218 Old Gulph Rd Bryn Mawr Pa 19010-1650
 Nemeth Catherine B 504 Short St Throop Pa 18512
 Nemeth Paul 15 Meadow Ave Saylorburg Pa 18353
 Nemeth Theodore J 1134 Rodman St Apt 5a Philadelphia Pa 19147-1232
 Nemiroff Doreen Po Box 2091 Jenkintown Pa 19046
 Nemours Physicians 1 Med Center Blvd Ambulatory Care Pavilion Upland Pa 19013
 Nemrod Henry 137 N 3rd St Philadelphia Pa 19106-1913
 Nemth Matt 521 Stutzman Rd Seward Pa 15954
 Nena Keystone Chapter 1264 Emergency Lane Nesquehoning Pa 18240
 Nendza Geraldine 139 Dewey St Pittsburgh Pa 15223-1746
 Nentwig Edward 226 S 4th St Darby Pa 19023-2805
 Nentwig Eleanor Ann Apt 308 800 Court Street Reading Pa 19601-0000
 Neogi Dipika 640 American Ave Apt E250 King of Prussia Pa 19406
 Neomet Corporation Rt 551 Po Box 425 Edinburg Pa 16116-0425
 Neonatal Care Pc Po Box 49 Pittsburgh Pa 15230
 Neonatology Asc 1 Medical Center Blvd 3rd Floor Chester Pa 19013
 Nep Supershooters 2 Beta Dr Attn Accounts Payable Pittsburgh Pa 15238
 Nephrology Associates 100 Lancaster Ave. Wynnewood Pa 19096
 Neptune Chemical Pump Co Po Box 247 Lansdale Pa 19446-0247
 Nerguti Pellumb 65 Lakeside Rd White Haven Pa 18661
 Nerhood Warren W 2015 Broad Ave Apt 5 Altoona Pa 16601-0000
 Neris Efrain 4049 N Franklin St Philadelphia Pa 19140-2238
 Nerone Martha L 5654 Sullivan Trail Easton Pa 18040
 Nerrold James W Rd 1 Box 13 Port Trevorton Pa 17864
 Nesavage Martin Estate of R D 4 Box 187 Lake Ariel Pa 18436-8831
 Nesbit Justina 256 So Albemarle St York Pa 17403-0000
 Nesbit Robert L 51 Overlook Dr Apt 4 Pittsburgh Pa 15216-1545
 Nesbitt Abram III 1400 Mellon Bank Building Wilkes-Barre Pa 18701-0000
 Nesbitt Geraldine & Margaret T Butler & Frank Townend Tr U-W Edith T Townend Fbo Ernest S Townend Tr E Kingston Pa 18704
 Nesbitt Geraldine T C/O Richard M Hughes 111 Esuire Kingston Pa 18704
 Nesbitt Gilbert V 29 Price St West Chester Pa 19382-3522
 Nesbitt James 112 Fisk Ave Pittsburgh Pa 15202-2308
 Nesbitt Kenneth Ray 718 N 15th St Apt 1 Philadelphia Pa 19130-2900
 Neshaminy Abstract 340 E Maple Avenue Suite 201 Langhorne Pa 19047
 Neshaminy Footaction Inc Po Box 143368 Irving Tx 75014-3368
 Neshaminy High School Neshaminy Hs Hall of Fame. 2001 Old Lincoln Hwy. Langhorne Pa 19047
 Neshannock School Class of 1976 116 W Garfield Ave New Castle Pa 16105-2544
 Nesinger Eva N 40 Hemlock Acres Ct Manheim Pa 17545-8943
 Nesko Sophie 333 Monroe St Fl 1 Philadelphia Pa 19147-3211
 Nesmann Randr 1515 Shrink Philadelphia Pa 00000-0000
 Nesmith Peter 4636 N Camac Street Philadelphia Pa 19144
 Nesmith Scott Patrick 113 Memorial Highway Fleetwood Pa 19522-0000
 Nesper James A 30 Pinecrest Dr Indiana Pa 15701
 Nesper James A Md 119 Proff Center 1265 Wyne Ave Ste 100 Indiana Pa 15701
 Nesper James A. Md 1265 Wayne Avenue Indiana Pa 15701
 Ness Anna Marie 19 Briarwood Rd Shrewsbury Pa 17361
 Ness Daniel L 110 Woodland Rd York Pa 17403-9546
 Ness Dennis W Sr 19 Briarwood Rd Shrewsbury Pa 17361
 Ness Donald 2576 Mayfield St York Pa 17402-1119
 Ness Paul H 1204 Lumber St Middletown Pa 17057
 Nessa Kamrun 113 Coventry Cir Lansdale Pa 19446
 Nessler Ruth 423 N 2nd St Jeannette Pa 15644
 Nessler William E III 1007 Pennsylvania Ave Havertown Pa 19083-3825
 Nester Andrea C 622 Aten Road Coraopolis Pa 15108-7709
 Nester Catherine A 24 Marion Circle Throop Pa 18447-2229
 Nester David 110 Coventry Ct Palmyra Pa 17078-9347
 Nester Joseph O 622 Aten Road Coraopolis Pa 15108-7709
 Nester Linwood D II Cust 110 Coventry Ct Palmyra Pa 17078-9347
 Nester Paula J 301 3rd Ave Room 1001 Pittsburgh Pa 15222
 Nesteruk Gregory E 173 Hartford Dr Natrona Hts Pa 15065-1947
 Nestic Bradley 7 Williams Rd Pittsburgh Pa 15229-2130
 Nestle Waters No America 405 Nestle Way Breinigsville Pa 18031
 Nestler Marianne C/O Erika Mainhart 2828 Egypt Rd Apt M101 Audubon Pa 19403-2176
 Nestler Patricia C 1620 Hampton Rd Havertown Pa 19083-2506
 Nestor Crystal 106 4c Valley Stream Drive Delmont Pa 15626
 Nestor Geraldine A 8040 Rowland Ave Apt B346 Philadelphia Pa 19136
 Nestor Michael 128 West Main Street Evans City Pa 16033
 Nestore Michelle L 824 School Ln Folcroft Pa 19032-1724
 Nestro Ann M 409 Ann St West Reading Pa 19611-1303
 Nestro John M 409 Ann St West Reading Pa 19611-1303
 Net Carrier 6000 North Cannon Ave Lansdale Pa 19446
 Netherwood Helen A 90 S Lansdowne Ave Apt 201 Lansdowne Pa 19050-2356
 Netinsurance Com Insurance Agency 886 Town Center Drive Langhorne Pa 19047
 Netinsurance.Com Inc.-Tx 886 Town Center Dr Langhorne Pa 19047
 Nets P O Box 360058 Attn: Nets Refund Pittsburgh Pa 15251-6058
 Nettles Amanda 240 Edinburg Rd Exton Pa 19341
 Nettles Lenora 1614 N 60th St Philadelphia Pa 19151
 Netuhal James 1801 N Reese St Philadelphia Pa 19122-2118
 Netw Lockhead Martin Attn: Bill Kelly King of Pr Pa 19406-0000
 Network Ambulance Services Po Box 41749 E Philadelphia Pa 19101
 Network Ambulance Services Po Box 777 W7975 Philadelphia Pa 19175
 Network Courier Systems 841 Nina Way Warminster Pa 18974-0000
 Network Fin Cons Inc Navarra Ins Services Pittsburgh Pa 15222
 Network Mercy Health DbA Dr George K Avetian 6756 Market Street Upper Darby Pa 19082
 Network Mso Erie Physician Y Po Box 489 Erie Pa 16512
 Network Plus Inc 41 Pacella Park Dr Randolph Ma 2368
 Network Solutions 13861 Sunrise Valley Drive Herndon Va 20171
 Network Specialist 227 Roth Dr Monroeville Pa 15146-281
 Network System Solutions Inc Attn Barry Allen 200 Lakeside Dr Ste 228 Horsham Pa 19044-2319
 Network Visons Inc 236 E Bridge St Phoenixville Pa 19460
 Networked Education Tech Inc 863 Main St Dickson City Pa 18519
 Netzel Ann M 7371 Valley Ave Philadelphia Pa 19128-3223
 Netzsich Instruments Inc 37 Industrial Blvd Section D Paoli Pa 19301
 Neu David W 20 Fern Hill Rd Kennett Square Pa 19348
 Neu Robert Po Box 294 Pocono Pines Pa 18350-0000
 Neubauer Jeff 1355 Terrace Dr Pittsburgh Pa 15228
 Neubauer Robert J 1448 Village Lane Chester Springs Pa 19425-1408
 Neubauer Sheldon F 100 Summit Lane Bala Cynwyd Pa 19004-2919
 Neubauer's Amoco 680 N Hanover St Carlisle Pa 17013-1933
 Neubeck Cliff 1016 W 22nd St Erie Pa 16502-2419
 Neubeck Clifford 1016 W 22nd St Erie Pa 16502-2419
 Neuber Paul J 2525 S Iseminger St Philadelphia Pa 19148-4317
 Neubert Melissa G 2830 W Liberty Ave Pittsburgh Pa 15216-2632
 Neubert Robert G 430 E Court St Doylestown Pa 18901-4421
 Neufville Eric B 612 Mcentire Hall Lock Haven Pa 17745
 Neufville Eric B 612 Mcentire Hall Lock Haven Pa 17745-0000
 Neugebauer Joseph 214 E Geroge St Milford Pa 18337
 Neuhaud Edith M 520 1/2 Chesnut Ave Dubois Pa 15801-2302
 Neuin D Box 286 Bernville Pa 19506
 Neuin Michael S 2218 Highland Street West Lawn Pa 19609

- Neuls Ryan J 6997 Curtis Ave Levittown Pa 19057
 Neuman A Bruce Po Box 648 Media Pa 19063
 Neuman Allyson D 1204 Conestoga Ct Mt Airy Md 21771
 Neuman D Y 314 S Miller St Reading Pa 19607-0000
 Neuman Jean M 4429 N Lawrence St Philadelphia Pa 19140-2434
 Neuman Joel D 250 S 21st Street Easton Pa 18042
 Neuman Medical Center Out Patient Dept Pharmacy Frankford Ave & Palmer St Philadelphia Pa 19125
 Neuman Richard 320 S 3rd St Lebanon Pa 17042
 Neumann Helen Meador's Personal Care Home Rr 2 Box 212 Gillett Pa 16925-9509
 Neumann Med Ctr Outpatient Po Box 29367 Outpatient Neumann Med Ctr Output Phila Pa 19125
 Neumann Radiology Med Ctr Po Box 29367 Phila Pa 19125
 Neumer William J Benson Manor Wash Ln & Twshp Line Apt 616 Jenkintown Pa 19046
 Neupert Robert C 137 Amelia St Mc Kees Rocks Pa 15136
 Neuroh Kyle G 8350 Page Rd Wattsburg Pa 16442-9320
 Neurohr William A 119 N Vireo Dr Mckees Rocks Pa 15136
 Neurologicals Prof 414 East Drinker Street Dunmore Pa 18512
 Neurology Levin 5401 Old York Rd Ste 405 Philadelphia Pa 19141-3046
 Neuropsychiatric Assoc 1380 Rt 286 Hwy E Ste 101 Indiana Pa 15701
 Neuropsychiatric Gro Up P O Box 3188 Blue Bell Pa 19422
 Neurosurgical Consult Ltd 746 Jefferson Avenue Scranton Pa 18510
 Neurosurgical Lycoming 904 Campbell Street Williamsport Pa 17701
 Neurosurgical Enterprises Llc 92 Elmhurst Blvd Scranton Pa 18505
 Neus Thomas J 432 Rose St Chester Pa 19013-5931
 Neuts Naomi J. 14692 Nw Cornell Road #106 Portland Or 97229
 Nevans Marily M P B 101 Sharon Hill Pa 19079
 Nevel Toni 2520 Brinkwood Drive Richmond Va 23224
 Nevereski Marion 156 Wells St Scranton Pa 18508-1452
 Neves Cristina 23 Sterling Rd Po Box 109 Mt Pocono Pa 18344
 Nevil Rosemarie 706 Centre Street Apt 2-5 Freeland Pa 18224
 Neville Island 4800 Grand Ave Svedala Northeast Pittsburgh Pa 15225
 Neville Island Machi P O Box 9362 Pittsburgh Pa 15225
 Nevin H Hollinger 333 W Blaine St Mecado Pa 18237-1216
 Nevin William 5013 Warrington Ave Philadelphia Pa 00000-0000
 Nevinfield Claire 22 Frame Avenue Malvern Pa 19355
 Nevins Joseph H 815 High St Hathboro Pa 19040241
 Nevins Margaret R 4428 Koval Ln Apt 2b Las Vegas Nv 89109
 Nevins Nancy S. Po Box 16 Lahaska Pa 18931-0016
 Nevison Lawrence A 523 Drexel Rd Fairless Hls Pa 19030-3607
 Nevius John Albert 450 E Lincoln Ave Myerstown Pa 17067-2243
 Nevius Margaret B 450 E Lincoln Ave Myerstown Pa 17067-2243
 Nevys Eye Associates 780 Periwinkle Lane Wynnewood Pa 19096
 New Alliance Health Plan Marcy Casler 1700 Peach Street Suite 244 Erie Pa 16501-2118
 New Alliance Health Plan Po Box 318 Erie Pa 16512
 New Berlin Cemetery Association New Berlin Union County Pa 17855-0000
 New Body Phys Therapy Inc 2966 Street Rd Bensalem Pa 19020
 New Brighton 610 3rd Avenue New Brighton Pa 15066
 New C Aut 311 Mahoning Ave New Castle Pa 16102-0000
 New C Publication 230 Fairlamb Ave Robert H English Havertown Pa 19083-2823
 New Castle 27 E Long Ave New Castle Pa 16107
 New Castle Anesthesia A Associat Po Box 5100 New Castle Pa 16105
 New Castle Area A T Sue Viggiano 107 Taylor Street New Castle Pa 16101-0000
 New Castle Op of White Po Box 97 Allenwood Pa 17810-0097
 New Century Abstract Inc 1051 County Line Rd Suite 112 Huntington Valley Pa 19006
 New Covenant of Phila Church 7500 Germantown Ave Chestnut Hill Pa 19118
 New Cumberland Diner 435 Bridge St New Cumberland Pa 17070
 New Cumberland Federal 345 Lewisberry Rd New Cumberland Pa 17070
 New Energy East 2 Penn Ctr #1040 1500 Jfk Blvd Philadelphi Pa 19102
 New Energy Sleep Center 1177 Bershire Court Wyomissing Pa 19610
 New England Annuities Tr Ua 11/04/99 2336 Poplar Rd Havertown Pa 19083-1644
 New England Financial P.O. Box 100 Horsham Pa 19044
 New England Financial Po Box 7000 Coropolis Pa 15108
 New England Financial Nj Nef Benefits Po Box 4015 Iselin Nj 8830
 New England Journal of Med Massachusetts Medical Society Finance Dept 860 Winter Street Waltham Ma 02451-1411
 New England Theatre Conf 215 Knob Hill Drive Hamden Ct 6518
 New Era of Networks Inc 6550 S Grnwd Plz Blvd Englewood Co 80111
 New Fashion Carpet Center Inc R 1512 E Drinker St Dunmore Pa 18512
 New Girard Pharmacy 4000 W Girard Ave Philadelphia Pa 19104
 New Hanover Family Practice 1885 Swamp Pike Suite 106 Gilbertsville Pa 19525
 New Holland Farmers Bank C/O Dauphin Deposit Bank 210 E Main St New Holland Pa 17557
 New Holland Ford Isuzu 508 W Main St New Holland Pa 17557
 New Hope of Pennsylvania Inc 259 Wyoming Ave Kingston Pa 18704-3353
 New Hope Weavers Ltd 701 W 5th St B Lansdale Pa 19446-0000
 New Horizons Computer Lea Renaissance Corporate Par 3604 Horizon Drive King of Prussia Pa 19046
 New Horizons Computer Learning 3604 Horizon Drive King of Prussia Pa 19046
 New Jersey Bac Health 1100 1st Ave King of Prussia Pa 19406
 New Jersey Cure Auto Ins Po Box 13558 Philadelphia Pa 19101-3558
 New Jersey Ins Association 744 Broad St Newark Nj 7102
 New Jersey Nef Benefits Po Box 4015 Iselin Nj 8830
 New Kensington Campus 132 Bella Vista Ct Murrysville Pa 15668
 New Margaret E 124 Brandon Pl Apt 3 Williamsport Pa 17701
 New Ok Cleaners Inc 1600-04 West 3rd Street Attn: David S. Im Chester Pa 19013
 New Oxford Class of 1988 Willard A Brown 450 White Oak Tree Road York Springs Pa 17372-9581
 New Passages 3235 N Third Street Harrisburg Pa 17110
 New Penn Motor Express Po Box 630 Lebanon Pa 17042
 New Plan Realty Trust B 1 Fayette St Ste 300 Conshohocken Pa 19428
 New Salem Sportsmen Club C/O Mike Vrabel Po Box 78 New Salem Pa 15468-0078
 New Stanton Beverage * Po Box 256 430 S Center Ave New Stanton Pa 15672
 New Style Furniture 1300 Point Breeze Ave Philadelphia Pa 19146-4317
 New Uno Mart II 208 Penn St Point Marion Pa 15474
 New Venture Realty Inc 502 N Main St Archbald Pa 18403
 New Vision Contracting 6835 Roosevelt Blvd Philadelphia Pa 19149
 New Wilmington Foods 125 Market St New Wilmngtn Pa 16142
 New York Camera & Video Inc 1359 Bridgetown Pike Fstrvl Trowse Pa 19053-4329
 New York Life 1821 South Ave West Missoula Mt 59801
 New York Lunch 1301 Parade St Erie Pa 16503
 New York Trading Corp 3309 Pleasant Vly Rd Altoona Pa 16602-4311
 New York United Hospital Medical P O Box 13700 1773 Philadelphia Pa 19191-0000
 New York University School of Law 110 W. Third Street New York Ny 10012
 New York University 19 University Place Room 631 New York Ny 10003-4556
 New York University Division of Nursing 2246 Green St New York Ny 10003
 Newark Insurance Co Attn Nancy Reiersen 200 Metroplex Drive Edison Nj 28877
 Newbaker Keith 25 Orchard Pl Bernville Pa 19506-9586
 Newberry Denise H 130 N Highland Ave Lansdowne Pa 19050-2015
 Newberry Denise H 427 S Cedar Ln Upper Darby Pa 19082-2830
 Newberry Elizabeth 1668 N 56th St Philadelphia Pa 19131
 Newberry Erika L Chain Cir Rr 1 Box 65a New Ringgold Pa 17960-0000
 Newberry Joan C Po Box 695 Indiana Pa 15701-0695
 Newberry M Suzanne 296 N Wycombe Ave Lansdowne Pa 19050-1429
 Newberry Township-Tax Collector 2116 Yorkhaven Rd Etters Pa 17319
 Newbold Corporation Po Box 949 Rocky Mount Va 24151-0949
 Newbold Dorothy 1124 E Oxford St Philadelphia Pa 19125-4217
 Newbolds Asset Management Inc 937 Haverford Road Bryn Mawr Pa 19010
 Newborn Danielle 1 Cypress St Hollidaysburg Pa 16648
 Newborn James C/O Gil Morrison Po Box 151 Spring Mill Pa 16875
 Newburger Harriet 317 Wellesley Rd Philadelphia Pa 19119-2906
 Newbury John C 2861 Cheyenne Street Bc V5r 4r5 Fo 00000-0000
 Newby Frank T Jr 2896 Murray Ave Bensalem Pa 19020-2633
 Newby Margaret E 2896 Murray Ave Bensalem Pa 19020-2633
 Newby Portia 6108 Chancellor St Philadelphia Pa 19139-3702
 Newcamp Marjory M 2222 Wagner Ave Erie Pa 16510-1532
 Newcomb Joan E 5527 Malcolm St Philadelphia Pa 19143-4022
 Newcomb Laura M 152 Dundaff St Carbondale Pa 18407-1565
 Newcombe Robert A 18 W Corydon St Bradford Pa 16701-2231
 Newcomer Betty L R D #3 Box 104 Glen Rock Pa 17327-9325
 Newcomer Edward M R D #3 Box 104 Glen Rock Pa 17327-9325
 Newcomer Jean D 22 W Orange St Lititz Pa 17543-1802
 Newcomer Laurie L 2437 Taggart St Erie Pa 16510-1741
 Newell Adeline V 1529 N 55th St Philadelphia Pa 19131-3903
 Newell Machinery Company 1405 Mitchell Drive Hiawatha Ia 52233
 Newell Rebecca P 1038 Community Park Rd Vandergrift Pa 15690
 Newhall Lawrence J Jr 230 Marshall St Perkasie Pa 18944
 Newham James C/O Rosalie Demko 89 Bartley Rd Pittsburgh Pa 15241-1371
 Newhard Marie D 4146 Kozy Korner Rd Center Valley Pa 18034-8654
 Newhard Melissa Po Box 12 Breinigsville Pa 18031-0012
 Newhauer Richard John Hess 318 N Duke St 3rd Fl Lancaster Pa 17602
 Newhouse Curtis L 2512 Haymaker Road Monroeville Pa 15146
 Newhouse Dennis R D 1 Box 412 New Alexandria Pa 15670
 Newhouse Jameson R 302 Hunter Path Rd Hummelstown Pa 17036-2715
 Newhouse William L 4222 N Fairhill St Philadelphia Pa 19140-2637
 Newill Family Educational Trust C/O Karen R Martoncik Rr 5 Box 345a Mt Pleasant Pa 15666-2528
 Newill W K 204 E Main St Ligonier Pa 15658
 Newkam Evelyn G 435 A S 14th St Harrisburg Pa 17104-1834
 Newkirk Edgar 638 Chester Avenue Lancaster Pa 17602
 Newkirk Mary 1414 W 7th St Chester Pa 19013
 Newkirk Waltina L 3236 N Carlisle St Philadelphia Pa 19140
 Newkumet Catherine D Po Box 927 Brownstown Pa 17508-0927
 Newland Deborah F 454 Center Rd Monroeville Pa 15146
 Newland Deborah F 454 Center Road Monroeville Pa 15146
 Newland Gerald A 5726 Kingsessing Ave Philadelphia Pa 19143-5537
 Newman Ada J Pleasant Valley Apt 68 Ash St Conshohocken Pa 19428-2056
 Newman Amy H 559 Traymore Avenue King Or Prussia Pa 19406-3600
 Newman Burman F 2025 West Grove Dr Gibsonia Pa 15044-6059
 Newman Burman F Ua 02/12/96 2025 West Grove Dr Gibsonia Pa 15044-6059
 Newman Carol 3870 Klein St Bethlehem Pa 18020-4473
 Newman Charles 1829 Willow St Pike Lancaster Pa 17602
 Newman Charles R 2025 West Grove Dr Gibsonia Pa 15044-6059
 Newman Charles R Ua 02/12/96 2025 West Grove Dr Gibsonia Pa 15044-6059
 Newman Charles W Po Box 165 Mckeesport Pa 15134-0165
 Newman Christine 208 Steamboat Station Southampton Pa 18966
 Newman Daniel Iser 3029 North Front St Harrisburg Pa 17110
 Newman Deborah A 4015 W Market St York Pa 17404-5931
 Newman Devorah 3029 Nort Front St Arrisburg Pa 17110
 Newman Donna 202 Seneca Bldg Bradford Pa 16701-0000
 Newman Dwight 6239 North Norwood Street Philadelphia Pa 19138
 Newman Edgar 202 Seneca Bldg Bradford Pa 16701-0000
 Newman Edie 2628 Welsh Road Philadelphia Pa 19152
 Newman Elizabeth G 5121 Cole Rd Murrysville Pa 15668-0000
 Newman Emanuel 7330 Algon Ave Apt E Philadelphia Pa 19111-3736
 Newman Emily 1431 S 50th St Philadelphia Pa 19143-5134
 Newman Etta A Po Box 514 Marshalls Creek Pa 18335
 Newman Frank 24 On Filton Philadelphia Pa 19147
 Newman Gladys R 2629 Trenton Road Levittown Pa 19056-1428
 Newman Haile Nicole 50 S Fremont Ave Apt 201 Pittsburgh Pa 15202-3766
 Newman James J 5259 Horrocks St Philadelphia Pa 19124-1811
 Newman Jean 577 Guilford St Lebanon Pa 17046-3633
 Newman John H Lot 5 Lebanon Church Road Stewartstown Pa 17363
 Newman Joseph A 35 Orange Ave Ambler Pa 19002-4701
 Newman Kevin 508 Barbara Rd Fairless Hls Pa 19030-3626
 Newman Linda Schrier Cust 3029 North Front St Arrisburg Pa 17110
 Newman Linda Schrier Cust 3029 North Front St Harrisburg Pa 17110
 Newman Lori L G E Capital Assurance L T C 510 Shulek Road Shermansdale Pa 17090
 Newman Louis H 7944 Montgomery Ave Estate Elkins Park Pa 19027-0000
 Newman Marion W 201 Northhills Ave Glenside Pa 19038
 Newman Mary A 5987 Powder Horn Court New Tripoli Pa 18066-0000
 Newman Nicole L Lot 5 Lebanon Church Road Stewartstown Pa 17363
 Newman Pamela J 5019 Funston St Philadelphia Pa 19139-1638
 Newman Richard J 33 White Birch Dr Po Box 481 Jim Thorpe Pa 18229-0000
 Newman Ronald G 5987 Powder Horn Court New Tripoli Pa 18066-0000
 Newman Starlene 1551 Geyer Ave Pittsburgh Pa 15212-2419
 Newman Steven J 4041 Ridge Ave Philadelphia Pa 19129-0000
 Newman Susan B 7330 Algon Ave Apt E Philadelphia Pa 19111-3736
 Newman Thomas 208 Steamboat Station Southampton Pa 18966
 Newman Vera Apt D Floore 2 1211 Holland St Crum Lynne Pa 19022-1110
 Newmann Kaye Lewis 1127 Wyndo N Rd Rosemont Pa 19010-2858

Newmann Paul 1127 Wyndo N Rd Rosemont Pa 19010-2858
 Newmanstown Vfc Amb Corps Po Box 207 Allentown Pa 18105
 Newmark Isreal 175 9th Street Apt 16 Lakewood Nj 8701
 Newmeyer Catherine 3000 Home Avenue Pittsburgh Pa 15122
 Newmeyer Lillie 1916 Runnetta St Pittsburgh Pa 15235-1144
 Newmoyer Shannon L 304 Chestnut St West Reading Pa 19611-1325
 Newmyer Sharyn A 10204 Clair Ave Pittsburgh Pa 15235-1750
 Newtown Evelyn D 17 E Hinckley Ave Ridley Park Pa 19078-2101
 Newnom Evelyn M 825 12th Ave Prospect Park Pa 19076-2013
 Newport Ambulance Leagu 26e East Roseville Ro Lancaster Pa 17601
 Newquist Jane E 522 Rock Ridgeway Pa 15853
 News Bessie S 410 3rd St Upland Pa 19015-2431
 News Bessie S 432 Rose St Chester Pa 19013-5931
 News Fred 409 Lafayette Ave Prospect Park Pa 19076-2417
 News Stella 2948 N Stillman St Philadelphia Pa 19132-1909
 News Susan 2948 N Stillman St Philadelphia Pa 19132-1909
 News Theresa 3035 C St Philadelphia Pa 19134-2901
 Newsham Brian 42 Buttonwood Lane Levittown Pa 19054
 Newsletters Law Journal 1617 Jfk Blvd Ste 1750 Philadelphia Pa 19103-0000
 Newsom Bailey 888 Baltimore Pike Springfield Pa 19064-2916
 Newsome Donna Po Box 210 Eagleville Pa 19408-0210
 Newsome Ebony 315 N 13th St Allentown Pa 18102
 Newson Cassie A 10004 Old Ridge Road Girard Pa 16417
 Newson Claudette 931 Wagner Avenue Norristown Pa 19401
 Newspaper Assoc 1921 Gallows Rd Vienna Va 22182-3900
 Newswanger Retha A 507 Hill St Apt B Mount Joy Pa 17552-1117
 Newton Agency Inc 254 Stenford Pl Brookhaven Pa 19015
 Newton Amy L Po Box 305 Renovo Pa 17764-0305
 Newton Anthony M 2532 N Colorado St Philadelphia Pa 19132-3821
 Newton Benjamin 1069 Old Route 15 New Columbia Pa 17856
 Newton Dorothy 107 Glen David Dr Pittsburgh Pa 15238-1513
 Newton Emily E 5530 Pulaski Ave Philadelphia Pa 19144-3812
 Newton Glover Stacy 6146 Vandike St Philadelphia Pa 19135
 Newton Harold H 4916 Orchard Road Schnecksville Pa 18078
 Newton Jacob 5016 Chancellor St Philadelphia Pa 19139
 Newton James 3232 A St Philadelphia Pa 00000-0000
 Newton James 3232 A St Philadelphia Pa 19104
 Newton Margaret 2532 N Colorado St Philadelphia Pa 19132-3821
 Newton Melissa 404 Westtown Circle West Chester Pa 19382
 Newton Richard F 2113 Susquehanna Rd Abington Pa 19001-4407
 Newton Robert Albro 107 Glen David Dr Pittsburgh Pa 15238-1513
 Newton Wallace 24 Robbins Ave Jenkintown Pa 19046-4249
 Newton Walter 4 Valleybrook Dr Lancaster Pa 17401-4617
 Newton Warren 120 Casals Pl Co Op City Pa 10475
 Newton William 3541 N Marshall St Philadelphia Pa 19140-4405
 Nexstar Aon Select 110 Gibraltar Road Horsham Pa 19044
 Next Generation Investment Co Inc 2604 Dearborn St Easton Pa 18045-6018
 Next Vision Inc 4829 Shamrogue Ct Allison Park Pa 15101
 Nextel 3329 Street Rd Attention: Marta Brackett Bensalem Pa 19020
 Nextel A Po Box 641954 Pittsburgh Pa 15264-1954
 Nextel Comm Inc Bldg 3 3329 Street Rd Bensalem Pa 19020
 Nextel Communications 3331 Street Rd 2 Greenwood Square Bensalem Pa 19020
 Nextel Communications 4340 E West Hwy Ste 800 Attn: Darlus Bell Bethesda Md 20814-4469
 Nextel Partners Equipment Corp 4500 Canillon Point Kirkland Wa 98033
 Nextep Inc 2nd Fl 2828 Ridge Pk Norristown Pa 19403-1510
 Nextmedia Operating Inc One Boston Store Place Erie Pa 16501
 Nexus Financial Group Richard C Hildebrand 3500 Brooktree Rd Ste 200 Wexford Pa 15090
 Ney Clarence 19 W Liberty St Shuykl Haven Pa 17972-2107
 Ney Enos C 2518 Philip Philadelphia Pa 19148-4721
 Ney Francis A 509 Lower State Road Chalfont Pa 18914
 Ney Francis J 2 Marshall Dr Apt 8k Camp Hill Pa 17011-1170
 Ney Jordyn Hope 330 Maple Ave Drexel Hill Pa 19026-2906
 Ney Sandra 248 Rich Valley Rd Norristown Pa 19401
 Ney Sherri Danz 330 Maple Ave Drexel Hill Pa 19026-2906
 Ney William 129 Spring Valley Road Reading Pa 19605
 Ney William Jr 24 Upper Main St Shenandoah Pa 17976-2016
 Neyhard Gertrude 72 Grandview Ave Dallas Pa 18612
 Neyor John P. 17 Mariner Lane Willingboro Nj 8046
 Nfl Bert Bell/Pete Rozelle One Mellon Bank Center Tba Net Pittsburgh Pa 15258-0001
 Nfo Research/Nyp Nfo Research/Nypm East 130 Seventh St Suite 430 Pittsburgh Pa 15222
 Nfo Retirees Trust 2222 W Grandview Blvd Erie Pa 16506
 Nfs Te 6401 Penn Ave No 290 Pittsburgh Pa 15232
 Nfsc Ua 10/31/00 3100 Koopers Bldg 436 7th Ave Pittsburg Pa 15219-1826
 Ng H K 1041 Penn Circle King of Prussia Pa 19406
 Ng Lester Chi Pai Flat E 21/F Tower 9 South Horizons Aplei Fo 00000-0000
 Ngc Industries Inc Po Box 338 Milton Pa 17847
 Nginyo Md Josphat 135 Osborne St Johnstown Pa 15905
 Ngo Loan 2227 Kensington St Harrisburg Pa 17104
 Ngo Quyen V 6413 17 Bingham S Philadelphia Pa 19111
 Ngoi Kayla 42 Pin Oaks Drive Phoenixville Pa 19460
 Ngokwey Bululu 4828 N Broad St Philadelphia Pa 19121
 Ngou Lam P 4032 K Street Philadelphia Pa 19124-5219
 Nguyen Nang V 753 George St Norristown Pa 19401
 Ngugi Catherine 39 S 10th St Allentown Pa 18102
 Nguy Thanh Vinh 717 Southgate Dr State College Pa 16801-4350
 Nguyen 3106 Greenridge Dr Lancaster Pa 17601
 Nguyen Andy A Johnson His Attorneys Phila Pa 19120
 Nguyen Anh Thi 235 Cottage Avenue Ceres Ca 95307
 Nguyen Ba T 6 Daven Port Street Pittsburgh Pa 15219-6312
 Nguyen Carolyn 701 Summit Ave Apt B 116 Philadelphia Pa 19128
 Nguyen Chau 1846 E Cambria Street Philadelphia Pa 19134-3550
 Nguyen Danny A Attorneys Johnson and Wilson Phila Pa 19120
 Nguyen Do 746 Snyder Avenue Philadelphia Pa 19146
 Nguyen Donna L 9468 Longswamp Rd Mertztown Pa 19539-8807
 Nguyen Dungkhanh H 613 Moosic St Scranton Pa 18505-1451
 Nguyen Han V 304 Monroeville Ave Turtle Creek Pa 15145
 Nguyen Hanh Thi 265 Federal St Phila Pa 19148
 Nguyen Hau X 3425 E State St Farrell Pa 16148
 Nguyen Hon 273 Chambers St Phillipsburg Nj Pa 8865
 Nguyen Hung 5830 N 4th St Philadelphia Pa 19120
 Nguyen Huy 5733 North Front Street Philadelphia Pa 19120
 Nguyen Hva 1730 Moore St Philadelphia Pa 19145
 Nguyen Jim S 4100 Lebanon Church Road West Mifflin Pa 15122
 Nguyen John 1545 Pinewind Dr Alburts Pa 18011-2702
 Nguyen John 2766 Egypt Rd Audubon Pa 19406
 Nguyen Joshua V 35 N 13th Str Apt 2a Allentown Pa 18104
 Nguyen Kevin T 1338 Lavender Rd Bensalem Pa 19020-0000
 Nguyen Khai 435 B Street Carlisle Pa 17013-0000
 Nguyen Khanh Van 112 10th Street Pittsburgh Pa 15215
 Nguyen Kiet H 202 N Nelson St Apt 7 Allentown Pa 18109
 Nguyen Kimha T 31 Brunsmick Lane Palmyra Pa 17078
 Nguyen Lan 3304 Paxton St B203 Harrisburg Pa 17111
 Nguyen Lanh T 6290 Souder St Philadelphia Pa 19149
 Nguyen Long Thanh 2152 Green St Harrisburg Pa 17110-1029
 Nguyen Luc Tan 207 W Lexington St Allentown Pa 18103-5083
 Nguyen Michael V Po Box 402 Terre Hill Pa 17581
 Nguyen Nancy 242 E Allegheny Ave Phila Pa 19134
 Nguyen Nang 740 South Keelridge Hermitage Pa 16148
 Nguyen Nhan 3204 Ruby Court Bethlehem Pa 18020
 Nguyen Phuong Thi 242 Barrington Rd Upper Darby Pa 19082
 Nguyen Phuong Thi 6588 Chester Ave Phila Pa 19142
 Nguyen Quan-Son 22 Harrison Avenue-Apt A Souderton Pa 18964
 Nguyen T 1821 E Sergeant St Philadelphia Pa 19125
 Nguyen Tammy Phuoc 647-49 Washington Ave. 1st Floor Philadelphia Pa 19147
 Nguyen Thanh Huu 30 S Pearl St Lancaster Pa 17602
 Nguyen Theresa B 1813 Valley Drive W Chstr Pa 19382
 Nguyen Tho 7511 Hilltop Drive Brookhaven Pa 19015
 Nguyen Thuan 1465 N Wales Rd North Wales Pa 19454-2216
 Nguyen Thuy 248 W Strawberry St Lancaster Pa 17603
 Nguyen Truong 28 Wildwood Ave Lansdowne Pa 19050
 Nguyen Truong 7011 Radbourne Road Upper Darby Pa 19082
 Nguyen Tu V 1900 E State St Hermitage Pa 16148-1856
 Nguyen Tuan V 1900 E State St Hermitage Pa 16148-1856
 Nguyen Vanthuy Tuyet 232 Chelton Ave Philadelphia Pa 19120-1406
 Nguyen Vieng Dang 721 Hershey Ave Lancaster Pa 17602
 Nguyen Vy T 57 Bradford Dr. Schwenksville Pa 19473
 Nguyen Xuong V 32 Elmwood Ave Warmminster Pa 18974
 Nguyen Yen T 111 W Saint Joseph St Easton Pa 18042
 Nguyenyda Vinh Century Nail Salon 17 E Chelton Ave Phila Pa 19144
 Nguyenyi Nguyen Khoi 3249 N Park Ave Philadelphia Pa 19140
 Nhim Mon Sok 529 W Olney Ave Philadelphia Pa 19120
 Nholder Andrew 99 Cobblewood Road Newfoundland Pa 18445
 Nhs Services Suite 111 2075 Byberry Rd Bensalem Pa 19020
 Ni Jiming 310 Williams Ave Walnutport Pa 18088-1466
 Niblack Natia S 2615 Dickinson St Philadelphia Pa 19146
 Nicastro Fannie C/O Lorraine Sasso 243 Sigel St Philadelphia Pa 19148-1929
 Nicastro Maria T 879 Phillips Rd Warminster Pa 18974-2736
 Niccolai Robert L 1668 Queens Dr Libary Pa 15129
 Nice Alexander 48 1/2 King St W Apt 1 Lancaster Pa 17603-3809
 Nicely Amy L 17 Fleet St Rankin Pa 15104-1107
 Nicely James K C/O James K Nicely Esq 134 South 7th Street Indiana Pa 15701
 Nicewander Brent L Po Box 370 Riversdale Pa 17868-0370
 Nicolai Joseph 1001 E Carson St Pittsburgh Pa 15203-1132
 Niche Marketing Inc 1300 South 4th Street Louisville Ky 40208-2314
 Nicholson Gary L Rr 1 Box 100 Normalville Pa 15469
 Nichtel Patricia J C/O Ruth Noble Noble Manor 187 E Main St Worthington Pa 16262-
 Nichols Charlotte A 1515 Arch Street 16th Floor Philadelphia Pa 19102
 Nichol Harvey L 1248 16th St Philadelphia Pa 19104
 Nicholaus Antonette 20 Oakwood Drive Wind Gap Pa 18091
 Nicholas & Foreman P Trust Account 4409 North Front Street Harrisburg Pa 17110
 Nicholas Alfred 1126 Sixth Ave Beaver Falls Pa 15010
 Nicholas Alfred 1126 Sixth Ave Beaver Falls Pa 15010-4421
 Nicholas Barbara G C/O Joanne M Mulch & Ethel M German C/O 67 Chestnut St Marietta Pa 17547
 Nicholas Cannon 519 Summit Ave Reading Pa 19611
 Nicholas Diana 843 N Beechwood St Philadelphia Pa 19130
 Nicholas Dorothy 426 Elmer St Pittsburgh Pa 15218-1414
 Nicholas Dorothy M 50 Hampden Rd Upper Darby Pa 19082-2516
 Nicholas Dorothy S 4512 Osage Ave Philadelphia Pa 19143-2112
 Nicholas Frank 798 E King St York Pa 17403-1724
 Nicholas Frank C Berry Brow Farm Line Lexington Pa 18932-0000
 Nicholas Genevieve 1126 Sixth Ave Beaver Falls Pa 15010
 Nicholas George A Po Box 157 Martins Creek Pa 18063-0157
 Nicholas Gialias 348 S. Highland #201 Pittsburgh Pa 15206
 Nicholas James M 50 Hampden Rd Upper Darby Pa 19082-2516
 Nicholas Lavins P Rt 1 Po Box 202 Rices Landing Pa 15357-0202
 Nicholas Michael 1329 Connellsville Rd Lemont Furnace Pa 15456
 Nicholas Raymond A 72 Poplar St Conshohocken Pa 19428
 Nicholas Rubina W 2921 Pennsylvania Avenue Philadelphia Pa 19130
 Nicholas Ruth 1235 Catasauqua Rd Apt 5 Whitehall Pa 18052
 Nicholas Timothy A 211 Cole Rd Sarver Pa 16055-8216
 Nicholas Tracy 1832 Pennsylvania Ave Bethlehem Pa 18018
 Nicholas Tracy 1832 Pennsylvania Ave Bethlehem Pa 18018-0000
 Nicholas William J 426 Elmer St Pittsburgh Pa 15218-1414
 Nicholl Dorothy A 422 A I Newgate Court Bensalem Pa 19020-0000
 Nicholl Keane Kim 123 Greenbriar Dr West Chester Pa 19382-6108
 Nichols Anna 7057 Fletcher Way Pittsburgh Pa 15208-1330
 Nichols Benjamin E 113 Brian Dr Beaver Falls Pa 15010-0000
 Nichols Benjamin E 113 Brian Dr Beaver Falls Pa 15010000
 Nichols Brenda 5010 Chestnut St Fl 2 Phila Pa 19139
 Nichols Charlotte A 42 S 15th St 1414 Robinson Bldg Philadelphia Pa 19102-2218
 Nichols Danielle L 636 Moosic St Scranton Pa 18505-1460
 Nichols David L Rr 2 Ligonier Pa 15658-9802
 Nichols David T 4684 Morgantown Rd Box 102 Lake Lynn Pa 15451
 Nichols Derrick C 323 S 2nd Ave Corry Pa 16407-1820
 Nichols Edward 8616 Gilbert St Philadelphia Pa 19150-2704
 Nichols Eleanor J 926 S Yewdall St Philadelphia Pa 19143-4106
 Nichols Ethel B 235 Vickson St Philadelphia Pa 19104
 Nichols Harve L 1242 S 16th St Philadelphia Pa 19196-0001
 Nichols Hazel E 140 Arizona Dr New Kensington Pa 15068-3202

Nichols Helen Rd7 Box 7304 Strougsburg Pa 18360
 Nichols Horace N 5600 Penn Ave X704 Pittsburgh Pa 15206 Pittsburgh Pa 15206
 Nichols J Bruce 1012 S 47th Street Philadelphia Pa 19143
 Nichols Josephine 3505 Shadeland Ave Pittsburgh Pa 15212
 Nichols Karen 512 Dupont St Phila Pa 19128
 Nichols Katherine 21582 Neiltown Road Pleasantville Pa 16341
 Nichols Katherine 512 Grove Ln Kng of Prussia Pa 19406-3140
 Nichols Kerri L 620 Locust Lane North Charleroi Pa 15022
 Nichols Korie Po Box 99 205 Oak Street Rilton Pa 15678
 Nichols Lamunda 6555 Limekiln Pike Philadelphia Pa 19138
 Nichols Mary C Belmont Monument R Philadelphia Pa 19131
 Nichols Mathew 127 Sunset Hollow Rd West Chester Pa 19380-3718
 Nichols Matthew 139 Jefferson St Bala Cynwyd Pa 19004
 Nichols Nellie M 114 Treziulny St Osceola Mills Pa 16666-1320
 Nichols Philip R H 235 Vickson St Philadelphia Pa 19104
 Nichols Shopping Cntr 5th St Hwy Reading Pa 19605
 Nichols Steven S 1345 Chestnut St Philadelphia Pa 19107-3426
 Nichols Thomas E Jr 490 Lisa Dr West Chester Pa 19380-1350
 Nichols William R Jr 306 Pine Tree Road New Oxford Pa 17350
 Nicholson Anita 111 Sunset Drive New Cumberland Pa 17070
 Nicholson Cory 238 Chestnut Street Downingtown Pa 19335
 Nicholson David 1446 E Wilt St Philadelphia Pa 19125-2711
 Nicholson Donald J 27 E Wayne St Warren Pa 16365-2172
 Nicholson Edward Box G Normalville Pa 15469
 Nicholson Elizabeth H 4430 N 18th St Philadelphia Pa 19140-1013
 Nicholson Herbert V 29 Miller Rd Cheswick Pa 15024-2211
 Nicholson James 195 Main St Tidouthe Pa 16351
 Nicholson James R 195 Main St Tidouthe Pa 16351
 Nicholson Jane 8 United Penn Plaza Kingston Pa 18764
 Nicholson Jay 829 North 7th St 3rd Floor Allentown Pa 18102
 Nicholson John F 6608 Upland St Philadelphia Pa 19142-1614
 Nicholson Keith 15098 Glade Terrance Greencastle Pa 17225
 Nicholson Melvin 92 South Mount Vernon Ave Uniontown Pa 15401
 Nicholson Nyja S 1006 Potter St Chester Pa 19013
 Nicholson Otis 4812 N Marvline St Philadelphia Pa 19141
 Nicholson Richard C 27 E Wayne St Warren Pa 16365-2172
 Nicholson William 3131 Springfield Pike Connelville Pa 15425
 Nichter Richard C 172 Seavey Rd Etna Pa 15223-1527
 Nichuals Helen B 5433 Wayne Ave Philadelphia Pa 19144
 Nick & Tonys of Pittsburgh Inc 600 Grant Street Pittsburgh Pa 15219
 Nick Balestra Jewelers Inc 117-119 South Eighth Street Philadelphia Pa 19106
 Nick D Doroschenko 257 Marysville Ln Port Matilda Pa 16870
 Nickel Colleen M 2770 Old Post Road Schnecssville Pa 18078
 Nickell Terry 2871 Freeport Road Pittsburgh Pa 15238-1415
 Nickels David 216 Cedar Ave Lynch Homes Willow Grove Pa 19090-2503
 Nickels Francis 403 Madison Ave Herminie Pa 15637-142
 Nickels Mary C 2561 Baincroft Philadelphia Pa 19145-0000
 Nickels Peter T 832 Excelsior Ave Croydon Pa 19021-6110
 Nickerson Diane E 4405 Fayette Dr Bristol Pa 19007-2605
 Nickerson Mark A 118 Glenloch Dr Landenberg Pa 19350
 Nickerson Nancy H 7819 Forrest Ave Philadelphia Pa 19150-2105
 Nickerson Pauline M Rr 1 Box 429 Lawrenceville Pa 16929-9745
 Nickett Mary A 102 Arch St Wilkes-Barre Pa 18702-4235
 Nickisher William 530 Penn St. Allentown Pa 18102
 Nicklaus Jennifer 328 N Homestead Drive Landisville Pa 17538
 Nickles Donna M 406 N 5th St Sunbury Pa 17801-2018
 Nickles Patrick J 406 N 5th St Sunbury Pa 17801
 Nickliss Pearl 29 W Sheridan Avenue Annville Pa 17003
 Nicks Body Shop Inc 40 S 2nd St Steelton Pa 17113-2303
 Nicks Roast Beef of Old Philly John A Gonnella 16 S 2nd St Philadelphia Pa 19106
 Nickson Joshua Allen 510 East 22st 2 Erie Pa 16504
 Nico Enterprises Inc 200 Hightower Blvd Ste 404 Pittsburgh Pa 15205-1135
 Nicodemus Joshua A 401 South 8th St Altoona Pa 16602
 Nicol Michael 237 W Owens Ave Derry Pa 15627-1753
 Nicol Rhonda L 40 Mount Jackson Rd Enon Valley Pa 16120-0000
 Nicola Edgar 8600 Rt 338 Lot #19 Knox Pa 16232
 Nicolai Justin 234 Darrow Rd Edinboro Pa 16412-2609
 Nicolas Dejesus A 618 Cherry St Norristown Pa 19401
 Nicolas Nicolaos G 33 Sugar Maple Ln Lafayette Hill Pa 19444
 Nicolaus Stifel 11/3/1997 3500 Iroquois Way Ambler Pa 19002-0000
 Nicolazzi Richard 307 Woodcrest Ave Effort Pa 18330-9238
 Nicolazzi Steven J 63 Oakland Dr R Downingtown Pa 19335-1736
 Nicolazzi Tracy 307 Woodcrest Ave Effort Pa 18330-9238
 Nicolet Inc P O Box 628 Plymouth Mtg Pa 19462-0628
 Nicoletti Anne 7016 Ditman Street Philadelphia Pa 19135-1830
 Nicoletti John A Jr 1044 Johanna Ave Bensalem Pa 19020
 Nicosia Josephine 220 Penn Street Theresa Decarlo Reading Pa 19601
 Nied Ceil 1420 S Webster Ave Scranton Pa 18505
 Niedbala Carl J 4093 Maulfair Drive Allentown Pa 18103
 Niedbalski Martha 2415 Cobden St Pittsburgh Pa 15203-2711
 Nieder Jack A Penn Township 104 Rosalyn Dr Jeannette Pa 15644-9776
 Nieder Marie M Penn Township 104 Rosalyn Dr Jeannette Pa 15644-9776
 Nieder Nancy L 163 Douglas St Reading Pa 19601-2042
 Niederbergew 1910 E Carson St Apt 5 Pittsburgh Pa 15203-1880
 Niederhauser Floris E 361 Freedom Blvd Coatesville Pa 19320-1557
 Niederhauser W D 120 Bridal Lane Lower Gwynedd Pa 19002-2046
 Niederhauser Warren D 361 Freedom Blvd Coatesville Pa 19320-1557
 Niedermeyer Joseph 44 Stewart Ave Pittsburgh Pa 15227-1949
 Niedermeyer Lawrenc 943 Eureka St Pittsburgh Pa 15210-1029
 Niedzwiecki Mary 226 Anvil Ln Fstrvl Trvsve Pa 19053-7835
 Nielandfisher Nancy S Md 580 Aiken Ave Pittsburgh Pa 15232
 Niels Norman B 200 Sunrise Bl 327 Exton Pa 19341-2337
 Niels Norman Bonte 227 W Green St Reading Pa 19601-2716
 Nielsen Brenda J 3734 Meadow Dr Erie Pa 16506-2142
 Nielson Patricia N 626 W Springfield Rd Springfield Pa 19064-1626
 Nieman Margaret M 2557 S Tracy Dr Erie Pa 16505-4413
 Niemann Lewis 2729 N 5th St Philadelphia Pa 19133-2702
 Niemann Louis H 2723 N 5th St Philadelphia Pa 19133-2702
 Niemczura James A 232 Church St Phenixville Pa 19460
 Niemczyk Jean Niemczyk 637 Vermont Ave Glassport Pa 15045-0000
 Niemiec Fredie 4749 Baum Blvd Pittsburgh Pa 15213-1320
 Nienke Christine 911 Essex Dr Greensburg Pa 15601-1434
 Nieto Jorge 74 Woodbridge Ct S Langhorne Pa 19053-1942
 Nieves Angel R 695 Salem Rd Trlr 124 Etters Pa 17319
 Nieves Carlos 615 Ritter St Reading Pa 19601-2417
 Nieves Carmen L 2500 Knights Rd Apt 13304 Bensalem Pa 19020
 Nieves Iris D 610 Wyndatte Street Bethlehem Pa 18015
 Nieves Ivelis 642 W Clearfield St Philadelphia Pa 19133-2421
 Nieves Luz 218 Coral St Lancaster Pa 17603
 Nieves Pedro J 6920 Edgefield Ln Orlando Fl 32822
 Nieves William A 2115 Walnut Bottom Rd. Carlisle Pa 17013
 Niewood Christine M 160 Ramblewood Ter Mount Laurel Nj 08054-0000
 Niewood Eleanor C 3937 Stevenson St Philadelphia Pa 19114-0000
 Niewood Jennie M 160 Ramblewood Ter Mount Laurel Nj 08054-0000
 Nighthingale Jeffrey 5110 Brownsville Rd Pittsburgh Pa 15236
 Nighthingale Donna L 3308 Keswick Way West Chester Pa 19382-6676
 Nightlinger Mary 5913 Spruce St Philadelphia Pa 00000-0000
 Nightrider Lauzze 600 Grant St Ste 1275 Pittsburgh Pa 15219-0000
 Nigro Frances 4 Saxton Lane Hackettstown Nj 7840
 Nigro John 1335 S Mole St Philadelphia Pa 19146-4833
 Nigro Nicholas A 2324 S Broad St Philadelphia Pa 19145-0000
 Nihat Altintas 411 Biddle Ave Apt Pittsburgh Pa 15221
 Nikhil Gadia Smc 4206 Carnegie Mellon Pittsburgh Pa 15213
 Niknam Steven 7615 Lycoming St Melrose Park Pa 19027
 Nikodem Anna 3417 Livingston St Philadelphia Pa 19134-5320
 Nikolaus Michael J 580 E Market St Marietta Pa 17547
 Nikolov Yasen B 37 Revere Rd Apt 11 Drexel Hill Pa 19026
 Nikral Inc C/O Jw Larkin Pres Box 211 Lampeter Pa 17537-0211
 Nikulich Christine 705 N Lehigh Ave Sayre Pa 18840-2225
 Niland Laura 93 Scarlet Oak Dr Doylestown Pa 18901
 Nilay 5414 Overbrook Ave Phila Pa 19131
 Niles Michael 15 Clearview Ct Hanover Pa 17331-0000
 Nilfisk Advance America 300 Technology Drive Malvern Pa 19355
 Nilien Insurance 4521 Baltimore Avenue Philadelphia Pa 19143
 Nillie Soivecha 3922 Delancy Street Philadelphia Pa 19104
 Nilsen Alan Po Box 712 Philadelphia Pa 19106
 Nilsen Donna 208 Granite Run Dr Lancaster Pa 17601
 Nilsen Gregory R 705 White Circle Northampton Pa 18067
 Nilsen Katherine D 182 Fox Run Lower Gwynedd Pa 19002-2050
 Nilsen Thelma 1912 N 61st St Philadelphia Pa 19151-3519
 Nilson Jeff 612 S 15 St Philadelphia Pa 19146
 Nimick Katharine K Darlington Lane Rfd 4 Sewickley Pa 15143-9804
 Nimmo William H 3724 Cuthbert Philadelphia Pa 19104
 Nimmons Joseph Apt 601 6733 Emlen St Philadelphia Pa 19119-2613
 Nimon Aileen 952 Creamery Rd Newtown Pa 18940-2922
 Nimon James K 432 W Springettsbury Ave York Pa 17403-3541
 Nina J. Rowe 452 S. Roberts Rd. Rosemont Pa 19010
 Ninestar Corp 1000 Grosser Rd Gilbertsville Pa 19525-9225
 Ninfia Jeanette 1326 S Broad St Philadelphia Pa 19146-4855
 Nintenol Medical 3450 Corporate Way Delt Hg 30096
 Nirschel Eric 101 Washington Lane M610 Jenkintown Pa 19046
 Nishikawa Kazuhirl 27 S Bryn Mawr Avenue Apt J40 Bryn Mawr Pa 19010
 Nishnick Amy J 1801 Treetop Dr Apt 10b Erie Pa 16509-7012
 Nishtala Arunarsri 3291 C Powelton St Philadelphia Pa 19104
 Niskey Edward P Jr 7428 Rugby St Philadelphia Pa 19138-1219
 Nisra (National Intercoll Dept of Athletics) Willima Lasell Gym Williamstown Ma 1267
 Nissra Donald D 255 Barclay St Mertzown Pa 19539-8758
 Nissley Frederick Dr 228 Lawrence Ave Highland Park Nj 8904
 Nissley Jacqueline M 728 Hilton Dr Lancaster Pa 17603-5726
 Nitka Eleanor H 4046 Claridge St Philadelphia Pa 19124-5309
 Nitschke Jonathan R 2444 S Lambert St Philadelphia Pa 19145-4212
 Nitta David K 220 S Line St Lansdale Pa 19446
 Nitterauer Mildred 7907 Queen St Wyndmoor Pa 19038
 Niversity Ho S Jefferson Health System P O Box 8500-9895 Philadelphia Pa 19178-0001
 Niwa Hideo 105 Eeins Pittsburgh Pa 15261
 Nix Michael L 6628 Greene St Philadelphia Pa 19119-3113
 Nixon Benjamin J 316 Green St Lansdale Pa 19446-3614
 Nixon Bessie 1011 South 53rd St. Phila Pa 19143
 Nixon Eric J 316 Green St Lansdale Pa 19446-3614
 Nixon Gloria 1803 N Bouvier St Philadelphia Pa 19121-3305
 Nixon Hannah E 316 Green St Lansdale Pa 19446-3614
 Nixon James H 317 Main St Apt 2 Watsontown Pa 17777-1618
 Nixon Nicole 1714 W 68th Ave Philadelphia Pa 19126
 Nixon Thomas J 5926 Larchwood Ave Philadelphia Pa 19143-1139
 Nixon Tina Apt/Suite #1 463 Main St Atglen Pa 19310-0000
 Nixon Uniform Rental Serv 2925 Northeast Boulevard Wilmington De 19802
 Nixon Virginia W 730 Wolcott Dr Philadelphia Pa 19118
 Niyogi Sayani 90 Boothby Dr. Mt. Laurel Nj 8054
 Niyogi Sudipta 640 American Ave Apt E250 King of Prussia Pa 19406
 Niziol Ronald P Po Box 98142 Pittsburgh Pa 15227-0542
 Nj 442 East Mount Airi Ave Philadelphia Pa 19119-1142
 Nj Bac Health Fund 1100 First Avenue King of Prussia Pa 19406
 Nj Fox 431 W Lancaster Ave John Dunn Devon Pa 19333
 Nj Roach R 431 W Lancaster Ave Lynn B Jones Benef Devon Pa 19333
 Njbac Health Fund 100 1st Ave King of Prussia Pa 19406
 Njns Zheng 1000 Race St 3rd Fl Philadelphia Pa 19107-2306
 Njns Conv Committee 75 N Leigh Ave Att Cynthia Phillips Trenton Nj 8619
 Njorge Leah S 3360 Chichester Ave Apt S4 Boothwyn Pa 19061
 Nlic Custom Conf Dept Po Box 16204 Pittsburgh Pa 15242
 No Club Productions 121 N Fourth Street Easton Pa 18042
 Noakes Colleen L 404 Lincoln St. Taylor Pa 18517
 Nobel Learning Communities 4 Dickinson Dr. Chadds Ford Pa 19317
 Nober Alice 619 Girard Philadelphia Pa 19123-1321
 Nobilese Bruno 210 W 11th Ave Tarentum Pa 15084
 Nobilese Glen N Bro 210 W 11th Ave Tarentum Pa 15084
 Nobilliary Enterprises Inc 527 N Easton Rd Glenside Pa 19038-5017
 Noble Arold J 600 Bennett St Aot 310 Luzerne Pa 18709
 Noble Betty R 20 Hanover Hunt Dr Chadds Ford Pa 19317
 Noble Charles W Po Box 674 Washington Pa 15301
 Noble Donald 1220 Main St Honesdale Pa 18431
 Noble H Lee 1710 Hastings Mill Rd Pittsburgh Pa 15241-2846
 Noble Jason F 304 Glenwood Dr Douglassville Pa 19518-1139
 Noble Jeanne 4807 Partridge Dr Reading Pa 19606

Noble Manor Apartments P O Box 492 Carnegie Pa 15106-0492
 Noble Marie 927 Farriston Dr Drexel Hill Pa 19026-1606
 Noble Patricia M 1710 Hastings Mill Rd Pittsburgh Pa 15241-2846
 Noble Robert E Jr 33 Francis Dr Coraopolis Pa 15108
 Noble Vibeke 2160 Hanover Rd Lot 9 Gettysburg Pa 17325-0000
 Noblemotion Inc P O Box 5366 Pittsburgh Pa 15206-0366
 Nobles Antonio 2044 Turner St Philadelphia Pa 19121
 Noboa Ellen Po Box 158 Bartonville Pa 18321
 Noce Ronald L 1118 Fitzgerald St Philadelphia Pa 19148-3612
 Nocella Charles 2200 Rutgers Dr Broomall Pa 19008
 Nocella Sondra 2200 Rutgers Dr Broomall Pa 19008
 Nocentino Al 3012 Frankford Ave Philadelphia Pa 19134
 Noche Medical Associates 136 Belmont Cir Uniontown Pa 15401-4764
 Nochowski Marek 422 Monroe Ave Scranton Pa 18510
 Nocito James J Jr 9461 Woodbridge Road Philadelphia Pa 19114-3420
 Nock Wayne 125 Scotia St Pittsburgh Pa 15205
 Nocton Hugh 5520 Boyer St Philadelphia Pa 19138-2306
 Noebal Edson 715 Rhawn St Apt C5 Phila Pa 19111
 Noecker Jeremy M 1121 Jay Street Lebanon Pa 17046
 Noecker Marian S 8837 Lister St Philadelphia Pa 19152-1326
 Noecker Sarah C 245 W Buttonwood Reading Pa 19600
 Noel A K 700 2nd St Butler Pa 16001-4576
 Noel Anita L 638 Oakland Avenue Greensburg Pa 15601
 Noel Deanna R 7470 Delmar Way Pittsburgh Pa 15218-2337
 Noel Fredlyne 7447 Woolston Ave Philadelphia Pa 19138
 Noel George 830 Mitchell Ave Morton Pa 19070
 Noel Harold 814 Church St Hollidaysburg Pa 16648
 Noel Harold E II 1603 Harvest View Ln Duncansville Pa 16635-7437
 Noel Helen 403 W Master St Fl 1 Philadelphia Pa 19122-4419
 Noel Hilary A Jr 12 Moorewood St Mt Pleasant Pa 15666-1736
 Noel J Richard 913 Gettysburg Pike Mechanicsburg Pa 17055-5324
 Noel Jr Paul 984 Mt Rose Ave York Pa 17403
 Noel Karen O 8767 Casa Grande Dr Pittsburgh Pa 15237-5301
 Noel Michael 4589 Shelbourne St Philadelphia Pa 19124-3830
 Noel Nathalie 525 Chew St Allentown Pa 18102-3337
 Noel Patricia 4589 Shelbourne St Philadelphia Pa 19124-3830
 Noel Patrick 700 2nd St Butler Pa 16001-4576
 Noel Paul Jr 984 Mt Rose Ave York Pa 17403
 Noel Paul Sr 984 Mt Rose Ave York Pa 17403
 Noel Regina Rd Box 330 C Blairsville Pa 15717
 Noel Richard J 1740 Towpath Road Dauphin Pa 17018
 Noel Richard W Po Box 8480 Erie Pa 16553
 Noel Robert B 1916 Warriors Rd Pittsburgh Pa 15205-4136
 Noel Ronald L 8767 Casa Grande Dr Pittsburgh Pa 15237-5301
 Noel Sr Paul 984 Mt Rose Ave York Pa 17403
 Noell Dorothy 837 Unruh Ave Philadelphia Pa 19111-4829
 Noell Nichol 5135 Locust St Philadelphia Pa 19139
 Noell Robert J 837 Unruh Ave Philadelphia Pa 19111-4829
 Noeppel Elizabeth A Guthrie Dar Way Nursing Home R1 Box 116 Forksville Pa 18616
 Noerr Joy A 323 Terrace Blvd Lewistown Pa 17044-2424
 Noga Mary A 1338 Fern Ave Kenhorst Berks County Pa 00000-0000
 Nogar Madelyn Rr 1 Box 124 Beach Lake Pa 18405
 Nogle Ronny E 116 S Washington St Muncy Pa 17756
 Nogueira Antonio D 4541 D St Phila Pa 19120
 Nogueira Joseph 5872 Bartlett St Pittsburgh Pa 15217
 Noguera Wilfredo 735 Beaver St Lancaster Pa 17603
 Noirot Lisa A 132 Fieldgate Dr Upper St Clair Pa 15241
 Noirot William R 132 Fieldgate Dr Upper St Clair Pa 15241
 Nokes Elizabeth M 295 Charles Belleville Pa 17004
 Nokes Henry H 295 Charles Belleville Pa 17004
 Nolan Alice 30 Church St Primos Secane Pa 19018 Primos Secane Pa 19018
 Nolan Anna M 7123 N 20th St Philadelphia Pa 19138-2129
 Nolan Betty Jane 333 Hermitage St Philadelphia Pa 19128-4605
 Nolan Christine 510 Abbott Dr Ste F Broomall Pa 19008-4304
 Nolan Christopher T 8 Tunbridge Cir Haverford Pa 19041-1090
 Nolan Cory 349 E Burd St Shippensburg Pa 17257-144
 Nolan Daniel R 244 Pine Glen Road Langhorne Pa 19047
 Nolan Edward 2044 Bellevue St Philadelphia Pa 19140-4827
 Nolan Edward F 3365 Whitehall Dr Willow Grove Pa 19090-1913
 Nolan Edwin E 104 Point Vue Dr Pittsburgh Pa 15237-1842
 Nolan Isabella 685 Angela Drive Greensburg Pa 15601
 Nolan Isabelle M 3365 Whitehall Dr Willow Grove Pa 19090-1913
 Nolan James J 113 Barrington Rd Upper Darby Pa 19082-0000
 Nolan John 5503 Angora Ter Philadelphia Pa 19143-3109
 Nolan Judith A 1001 Sterigere St Norristown Pa 19401-5300
 Nolan Katharine A 2231 N Ontario Philadelphia Pa 00000-0000
 Nolan Lorraine 1623 Judy Ln Apt H2 Lancaster Pa 17603
 Nolan Lucy M 4744 N 2nd St Philadelphia Pa 19120-4232
 Nolan Marcelle K Bean Rd Rd 1 Norristown Pa 19403-0000
 Nolan Mary 447 Mt Thor Rd Greensburg Pa 15601-1276
 Nolan Mary E 104 Point Vue Dr Pittsburgh Pa 15237-1842
 Nolan Michael 882 N 26th St Philadelphia Pa 19130-1821
 Nolan Sean 5750 Centre Avenue Suite 200 Pittsburgh Pa 15206-0000
 Nolan Sigrid L 6947 Souder St Philadelphia Pa 19149
 Nolan Susan M Estate of Room 418 3564 Was Bridgeville Pa 15017
 Nolan Thomas J 219 Adams Avenue Clarks Summit Pa 18411-1613
 Nolasco Nelson 544 E Elm St Scranton Pa 18505
 Nolden Melinda 2052 Corinthian Road Abington Pa 19001
 Nolf Dennis A 201 1/2 North 10th St Reading Pa 19610
 Nolfi James J 18 Arbor Court Irwin Pa 15640
 Nolin D Ellen 557 Oakwood Rd New Freedom Pa 17349-0000
 Nolin Leo E 557 Oakwood Rd New Freedom Pa 17349-0000
 Noll Gertrude F 835 Franklin St Apt 511 Reading Pa 19601-0000
 Noll Iva On The Hill Pleasant Gap Pa 16823-0000
 Noll Jeanne C 1329 Perry St Reading Pa 19604-2043
 Noll Lisabeth 5760 Nottingham Court Laureys Station Pa 18059
 Noll Melissa 222 S Hartley St York Pa 17404-3871
 Noll Winifred A 656 Clenentine St Philadelphia Pa 19134-2334
 Nollenberger Evelyn 4161 N Reese St Philadelphia Pa 19140-2524
 Nollenberger Otto L 76 Byberry Ave Hatboro Pa 19040-3419
 Nolt Daryl Or Edna Rr 1 Box 119 Newmanstown Pa 17073-9211
 Nolt Samuel B 129 Hess Road Leola Pa 17540
 Nommo Perf Arts Co. C Psu 306 Hub Up Pa 16802
 Nomon Aileen 867 Simons Ave Bensalem Pa 19020
 Non Paul D 1857 Fair Ave Honesdale Pa 18431-2121
 Non Surgical Associates of Lanca 554 N Duke Lancaster Pa 17604
 Nonnamaker John 7210 Oxford Ave Apt 3b Philadelphia Pa 19111
 Nonnemaker Bruce W 1600 Lehigh Pkwy E Apt 4g Allentown Pa 18103
 Nonnenberg Carol H C/O Catherine Fallon 451 Madison Ave Jermyn Pa 18433-0000
 Nonnenberg James A C/O Catherine Fallon 451 Madison Ave Jermyn Pa 18433-0000
 Nonviolence Inc 1809 Spring Garden Street Philadelphia Pa 19130
 Noon Barbara D 119 Hollow Rd Windber Pa 15963-3619
 Noon Elia 1200 Rices Mill Rd Wyncote Pa 19095-1916
 Noon Vivian R 119 Hollow Rd Windber Pa 15963-3619
 Noonan Diane 3942 Lawndale St Philadelphia Pa 19124-5434
 Noonan John Kevin Po Box 7729 Pittsburgh Pa 15215-0000
 Noonan Mary Kate Po Box 7729 Pittsburgh Pa 15215-0000
 Noonan Patrick J 16 Tower Rd Broomall Pa 19008-4416
 Noonan Patrick Nicholas Po Box 7729 Pittsburgh Pa 15215-0000
 Noone Vincent T 216 Belgian Dr Spring City Pa 19475
 Nop Business Strategic Rsch 521 Leamington Ct Amber Pa 19002-1829
 Norasakkunkit Vinai 133 South 36th Street 2nd Floor Philadelphia Pa 19104
 Norbutas Olga 255 McClellan St Philadelphia Pa 19148-1918
 Norcini Betty Lou 1162 Morton Ave Folsom Pa 19033
 Norcum Ella C 611 N 56th St Philadelphia Pa 19131-4924
 Nord Stacey 85 W Main St Northeast Pa 16428-0000
 Nordan Uri 3000 W Valley Forge Cir Apt 94 King of Prussia Pa 19406-1147
 Nordberg Ed 1595 Axemann Rd Bellefonte Pa 16823
 Nordell Thomas A 236 N Main St Doylestown Pa 18901-0000
 Nordeman Mary 2727 Cranston Rd Philadelphia Pa 19131-2803
 Nordmark Bruce 535 E Main St Uniontown Pa 15401
 Nordone Thomas 295 Saint James Place Philadelphia Pa 19106
 Nordsiek Howard E 61 Bellevue Circle Mc Kees Rocks Pa 15136
 Nordstrom 170 N. Gulph Road Narberth Pa 19072
 Nordstrom Carolyn R 50625 Sorrel Dr Granger Il 46530
 Norelli Allison 3801 Southwood Drive Easton Pa 18045
 Norelli Stella 808 Vine Street Liberty Boro Pa 15133
 Norfolk Southern Corp 1800 Round St Bethlehem Pa 18018
 Norfolk Southern Police Dept 4600 Deerpath Road Harrisburg Pa 17110
 Norfolk State University 700 Park Ave Norfolk Va 23504
 Norgard Michael 29 East Second St Catasauqua Pa 18055-0000
 Nori Donald F 21 Loree Lane Shippensburg Pa 17257
 Nori Matthew J 662 Walnut Bottom Rd Shippensburg Pa 17257
 Nori Valen Carolina 835 Watkins St Philadelphia Pa 19148
 Nori Valentino J 835 Watkins St Philadelphia Pa 19148
 Norkin Sophie 233 N 5th St Jeannette Pa 15644-1761
 Norkus Olga 819 Woodward Ave Mc Kees Rocks Pa 15136-2207
 Norlovite Beld 1290 Boyce Rd Apt A431 Pittsburgh Pa 15241-3931
 Norm Stanek 1535 W 26th St Erie Pa 16508
 Norma H Silverberg Trust 1429 Walnut Street Suite 900 Phila Pa 19102
 Norman Atherine A 3731 Lancaster Avenue Philadelphia Pa 19104-2334
 Norman Courtney 124 Main St Greenville Pa 16125
 Norman Darla 989 Olive St Coatesville Pa 19320
 Norman Deree J 5025 Chancellor St Phila Pa 19139-4232
 Norman Ethel M 811 W Grant St Easton Pa 18042
 Norman Fischer & Associates 1330 Biafore Ave Bethlehem Pa 18017-0000
 Norman Post 600 Highland Ave. Madison Wi 53792
 Norman Gillingham 63 N 4th Ave Clarion Pa 16214
 Norman Harry C/O Claude J Schlanger Ua 04/15/66 Po Box 389 Doylestown Pa 18901
 Norman Isaac H 2268 Country Rd Chambersburg Pa 17201
 Norman Krista J 2023 Sanger Street Philadelphia Pa 19124
 Norman Mary L 220 N 54th St Philadelphia Pa 19139
 Norman Medowell Estate of 4039 N Franklin Philadelphia Pa 19140-2238
 Norman Olive B 505 S Brodhead Rd Aliquippa Pa 15001
 Norman Robert T Po Box 353 Leesport Pa 19533-0353
 Norman Schulman Md 1020a E Boal Ave Boalsburg Pa 16827
 Norman Smola C 404 Cambria Circle Greensburg Pa 15601
 Noroski Regis R 5030 Union St Finleyville Pa 15332
 Norrell Oliver L Jr 972 N Penn Dr West Chester Pa 19380
 Norris Anna L P 995 Summit Cir S York Pa 17403
 Norris Bryan 134 Lacey Street Apartment B West Chester Pa 19382
 Norris Cheryl A 320 E 9th Ave Tarentum Pa 15084-1061
 Norris Elizabeth A 2760 Pingrove Rd #319 York Pa 17403-0000
 Norris Harry L 313 11th St. Monaca Pa 15061
 Norris Joan E 1939 Robin Way Bethlehem Pa 18018-1430
 Norris Mary F 700 Greendale Rd York Pa 17403-4110
 Norris Nancy E 107 Beacon Dr W Phoenixville Pa 19460-2026
 Norris Norman 2311 Catharine St Philadelphia Pa 19146-1705
 Norris Ocselletta 23 E Tulpehoken St Philadelphia Pa 19144
 Norris Patricia 517 Ryers Ave Cheltenham Pa 19012-2117
 Norris Peter S 224 Church St Phoenixville Pa 19460-3414
 Norris Robert 549 W Allegheny Ave Philadelphia Pa 19133-2816
 Norris Robert S 1939 Robin Way Bethlehem Pa 18018-1430
 Norris Susan L 340 Columbia Ave Pittsburgh Pa 15229-1625
 Norris Theresa 413 Apple Dr Exton Pa 19341
 Norris Wayne 702 Shippen Drive Chester Springs Pa 19425
 Norris William 5353 Master St Apt 3c Philadelphia Pa 19131
 Norristown Bell Credit Union 1407 Erbs Mill Rd Blue Bell Pa 19422-3579
 Norristown Bell Credit Union 1407 Erbs Mill Road Blue Bell Pa 19422
 Norristown Lady Inc 102 1/2 W Germantown Pike Norristown Pa 19401-1330
 Norristown Nursing & Reha 1700 Pine St Norristown Pa 19401
 Norristown Regional Health Ctr 51 North 39th Street Philadelphia Pa 19104
 Norristown Wholesale Inc Conshohocken Road Norristown Pa 19401
 Norriton Podiatric Assoc 190 W Germantown Pike Norristown Pa 19401
 Norsoph Harold J 4629 N Camac St Philadelphia Pa 191401231
 Norstar Mortgage Corporation 1333 Main St Columbia Sc 29201-6205
 Norsworthy Jack E Jr Village Chiropractic Po Box 1427 Skippack Pa 19474
 North American Air Care Inc 209 W Lancaster Ave # 101 Paoli Pa 19301
 North American Brassand Aluminum 1580 N 52nd Street Att Donald Scott Philadel-
 phia Pa 19131
 North American College 225 Poplar Street Norristown Pa 19401
 North American Communication Po Box 39 Duncansville Pa 16635
 North American Company For Life & Health 4550 Lena Dr Suite 201 C/O Investmart
 Of Eastern Pa. Mechanicsburg Pa 17055

North American Industries Tbb Global Executive Plaza # 1 Ste 305 Hunt Valley Pa 21031
 North American Publishing Co C/O Package Printing 401 N Broad St Philadelphia Pa 19108-1001
 North American Referral Corporation C/O Craig Scharadin 1620 Pond Roadste 101 Allentown Pa 18104-2255
 North American Refra Cherrington Corp Ctr 400 Fairway Dt Moon Township Pa 15108
 North American Window 1233 Wrights Ln West Chester Pa 19380
 North Boros Messeng 500 Camp Horne Rd Pittsburgh Pa 15237-0000
 North Branch Country Store Rr 1 Milan Pa 18831-9801
 North Brook Claims D Po Box 61578 King of Prussia Pa 19406
 North Central Mechanical Inc 289 South Ave Bradford Pa 16701
 North Coast Medical Inc. 18305 Sutter Boulevard Morgan Hill Ca 95037-2845
 North Dorothy N 340 Jefferson Ave Bristol Pa 19007-5241
 North Forty Corporation Le Boutillier Rd Po Box 296 Paoli Pa 19301-0296
 North Hills Auto Body Unable To Locate Allison Park Pa 15101
 North Hills Club 9000 Babcock Blvd Pgh Pa 15237
 North Martha B Rr 3 Box 234 C Volart Pa 16156
 North Michael 105 Second St 2nd Floor North Versailles Pa 15137
 North Nancy C 1120 Fourth Ave Croydon Pa 19021-7612
 North P Hs Jrs 1340 Valley Forge Rd Lansdale Pa 19446
 North Penn Fam Med Assoc 119 Virginia Avenue Perkasio Pa 18944
 North Penn Lodge 1979 B P Po Box 14 Lansdale Pa 19446
 North Penn Med Transportf 151 Discovery Dr Colmar Pa 18915
 North Phila Health Syssemger 16th & Girard Avenue P O Box 8500-53063 Philadelphia Pa 19130
 North Phila Hlth Systems Podia 16th St and Girard Ave Phila Pa 19130
 North Pocono Basketball Jefferson Township 62 Highview Terrace Lake Ariel Pa 18436
 North Ridge Assoc 6565 Interchange Road Lehighton Pa 18235
 North Shore Marina Resta 2075 New Castle Rd Portersville Pa 16051
 North Star Communication 401k Plan 802-3 Millers Run Road Cecil Pa 15321
 North Stoney 101 Barbour St Bradford Pa 16701
 North Suburban Surgical A 9104 Babcock Blvd Suite 1103 Pittsburgh Pa 15237
 North Ten Mile Baptist Church C/O Mary R Carson Treasurer 2042 S Main St Ext Washington Pa 15301
 North Versailles Cinemas Inc Tax Dept 7th Fl 711 5th Ave New York Ny 10022
 North Wales Pharmacy 107 S Main St North Wales Pa 19454
 North Wales Water Authority P O Box 1339 North Wales Pa 19454-0339
 North William F 532 5th Street Ext Trafford Pa 15085-1807
 Northam Robby L 1120 Pershing Ave Brockway Pa 15824
 Northampton Co Conserv Greystone Bldg Nazareth Pa 18064
 Northampton E Mergency S Po Box 207 Allentown Pa 18105
 Northampton Hospital Cpr 250 South 21st St Easton Pa 18042
 Northampton Fire 50 Newton Richboro Richboro Pa 18954
 Northeast Anesthesiology Po Box 390 Scranton Pa 18501
 Northeast Auto Imports Inc 2001 Byberry Rd Philadelphia Pa 19116
 Northeast Auto Transport Inc 336 W Street Road Acct#35842-01 Feasterville Pa 19053
 Northeast Cleaning S P O Box 309 Factoryville Pa 18419
 Northeast Command Airmens Museum C/O Judith R Hopkin C/O J Richard Gulick 847 Callowhill Road Perkasio Pa 18944-3350
 Northeast Cr Coll In 960 N Main Ave (570) 347-1115 Scranton Pa 18508
 Northeast Gynecology & Continence M Suite 2a 7439 Frankford Avenue Philadelphia Pa 19136-0000
 Northeast Med Srgl Assoc 6557 61 Roosevelt Blvd Harvard Sq Phila Pa 19149
 Northeast Med. Pract Ltd. 2301 E Allegheny Ave Ste 1 Philadelphia Pa 19134
 Northeast Newsstand Corner Welsh Rsvt Blvd Philadelphia Pa 19114
 Northeast Physical Therapy Ass 8832 Frankford Avenue Philadelphia Pa 19136
 Northeast Podiatry C 1241 Mettler Rd Huntingdon Vy Pa 19006-1910
 Northeast Pre Release Cen 200 Highpoint Dr Chalfont Pa 18914
 Northeast Property Service Po Box 109 Clarks Summit Pa 18411
 Northeast Realty Corp 00 Rt 115 and 903 Blakeslee Pa 18610
 Northeast Treatment Centers 499 North 5th Street Philadelphia Pa 19123
 Northeastern Anesthesia Po Box 57 Fairview Village Pa 19409-0057
 Northeastern Anesthesia Po Box 57 Fairview Vlg Pa 19409-0057
 Northeastern Bank of Penn 2 Pnc Plz Fl 24 Pittsburgh Pa 15222-2705
 Northeastern Linen Supply Co Inc 8242 W Chester Pike Upper Darby Pa 19082-2723
 Northeastern Province of Kappa Alpha Psi 45 East City Avenue Pmb 359 Bala Cynwyd Pa 19004
 Northeastern Rehab Sport Med James B Kim Do Rd 5 Box 5166 E Stroudsburg Pa 18301
 Northeasttowing & Recovery Ltd Auto Club Claims U24c 500 Virginia Avenue Fort Washington Pa 19049-0000
 Northern Assurance Co of Ameri 436 Walnut St 6In Philadelphia Pa 19106-3768
 Northern Cambria Hs Srs 813 35th St Barnesboro Pa 15714
 Northern Central Railway 117 North Front Street Po Box 249 New Freedom Pa 17349
 Northern Chief Construction Corp 3945 Beechwood Blvd Pittsburgh Pa 15217
 Northern Hauling 295 East Swedesford Rd 289 Wayne Pa 19087
 Northern Litho Incorporat 421 South Pugh St State College Pa 16801
 Northern Psychi Atr Assoc Po Box 194 Fairless Hills Pa 19030
 Northey Edward R P O Box 154 Lahaska Pa 18931-0154
 Northey Hazel S P O Box 154 Lahaska Pa 18931-0154
 Northey Lois M 11 Kinzua Rd Pittsburgh Pa 15239-2513
 Northfield Real Estate Corp 705 Parklane Rd Swarthmore Pa 19081
 Northgate Grant Comm Cen 216 Jefferson Ave Pittsburgh Pa 15202
 Northland Foods Inc Pension Plan C/O Northland Foods Inc Pension Plan Admin 500 Logan St Carnegie Pa 15106-2249
 Northland Homes 964 Perry Highway Pittsburgh Pa 15237
 Northland Insurance Co. # P.O. Box 60747 Blue Bell Pa 19422
 Northminster Presbyterian Women 420 N Chestnut St Apt 103 Avalon Pa 15202-2538
 Northrop Christine A 138 E 25th St Erie Pa 16503-1825
 Northrop Grumman 1350 Beulah Rd Attn: Dave Williams Pgh Pa 15235
 Northside 50 Plus Reunion 710 W North Ave Apt 601 Pittsburgh Pa 15212-4554
 Northside Bank Loan 4140 E State St Hermitage Pa 16148-3401
 Northstar Technology Solutions Northstar Technolog Jetaice Bey 127 Craighead St Pittsburgh Pa 15211-0000
 Northumberland Sewer Authority Po Box 325 Northumberland Pa 17857
 Northwest Internal Medicine 8200 Flourtown Avenue Suite 7 Wyncmoor Pa 19038
 Northwest Medical Group Suite 111 2 Penn Blvd Philadelphia Pa 19144-1402
 Northwest Regional Training Center 105 Ranch St Accounts Payable Seneca Pa 16346
 Northwest Registration Ctr/Li 1300 W Godfrey Ave Philadelphia Pa 19141
 Northwest Savings Bank 165 Butler Rd Kittanning Pa 16201
 Northwest Surgical Assoc 8815 Germantown Avenue Suite 20 Philadelphia Pa 19118
 Northwestern Institute 450 Bethlehem Pike Fort Washington Pa 19034
 Northwestern Life Po Box 8500-5145 Philadelphia Pa 19178
 Northwestern National Life Ins. Claims D Po Box 1195 Minneapolis Mn 55440-0020
 Northwind Auto Body 711 Bairdford Rd Gibsonia Pa 15044
 Norton Anne L 413 Reel Avenue Pittsburgh Pa 15229-1446
 Norton Doris 313 21st Ave Scranton Pa 18504-2336
 Norton Eleanore C Wynnwood Plaza Apts Wynnwood Pa 19096-0000
 Norton Joy Rd 5 Box 441b Altoona Pa 16601
 Norton Mary E 810 Louisa St Williamsport Pa 17701-3032
 Norton Mary J Po Box 80 New Florence Pa 15944-0080
 Norton Molly 3 Maple Ave Bala Cynwyd Pa 19004
 Norton Norman Mitchell Rd Reading Pa 19601
 Norton Peter H Mr 2315 Stannye Dr Louisville Ky 40222-6351
 Norton Ralph E Po Box 80 New Florence Pa 15944-0080
 Norton Rodney 432 Pilottown Road Peach Bottom Pa 17563
 Norton Ronald Center St Bell Mt Scranton Pa 18508
 Norton Virgin 124 N Redfield St Philadelphia Pa 19139
 Norville Bonita A P.O. Box 343 Brookfield Oh 44403
 Norville Earl W P.O. Box 343 Brookfield Oh 44403
 Norwest Mortgage Inc P O Box 6502 Springfield Oh 45501-6502
 Norwest Mortgage Inc #472 Loan #1165794 Springfield Oh 45501-9407
 Norwest Mortgage Inc #685 P O Box 6850 Springfield Oh 45501-6850
 Norwin Class of 1990 Carol Prock 5063 Greensburg Rd Murrysville Pa 15668-9635
 Norwood Herbert W 109 West Catawissa Street Nesquehoning Pa 18240-0000
 Norwood Herbert W 221 W Upsal St Philadelphia Pa 19119-0000
 Norwood Janet 1787 Stonesthrow Rd Bethlehem Pa 18015
 Norwood Samuel 1787 Stonesthrow Rd Bethlehem Pa 18015
 Nosal Lauren 116 Fieldclub Dr Mc Kees Rocks Pa 15136-1084
 Nosal Mark Cust 116 Fieldclub Dr Mc Kees Rocks Pa 15136-1084
 Nosal Robert J Mr Po Box 18 Fogelsville Pa 18051-0018
 Nosek Ruth Keane Tracers Inc 100 Front Street Suite 300 W Cnshohocken Pa 19428
 Nosker Florence A 213 E 5th Ave Warren Pa 16365-1605
 Noss Henry The Arc of Luzerne Co 480 Pierce St Ste 320 Kingston Pa 18704-5512
 Noss Henry 59 N Main St Wilkes-Barre Pa 18701-2604
 Notarangelo Michael Rr 5 Box 1459 Honesdale Pa 18431-9807
 Notarianni Anthony J 1137 Lloyd St Scranton Pa 18508
 Notarianni Esther E 1137 Lloyd St Scranton Pa 18508
 Notarianni Jeanie 258 Durham Rd Newtown Pa 18940
 Notarianni Lenora 1919 S 16th St Philadelphia Pa 19145-3010
 Notaro Janet 9911 Tomahawk Trail Wexford Pa 15090-9326
 Noteboom Dolly 140 E Liberty Ave Carlisle Pa 17013
 Nothem Areae Famil Medicine 9335 Mcknight Rd Pittsburgh Pa 15237-0000
 Nothnagel Thomas 5119 Saul St Philadelphia Pa 19124-1919
 Nothstein Willard R Po Box 307 Lehighton Pa 18235-0307
 Notin Danyelle P 3819 Mary St 7 Drexel Hill Pa 19026
 Notman Richard R 900 Washington Rd Apt 212 Pittsburgh Pa 15228-2032
 Noto Joseph D 15 S Webster Ave Scranton Pa 18505
 Notorfrancisco Michael L 433 Durfor St Philadelphia Pa 19148
 Nott Idelette D 553 Trenton Rd Fairless Hls Pa 19030-2810
 Nottage Cynthia D 203 W Upsal St Philadelphia Pa 19119
 Nottage Grace 203 W Upsal St Philadelphia Pa 19119-4004
 Nottingham Samuel F Jr 3919 Brandywine St Philadelphia Pa 19104-4603
 Nottis Alexis 2624 Sheridan St Philadelphia Pa 19148
 Notto Violet 1438 S Carlisle St Philadelphia Pa 19146-4813
 Nova Care Inc Attn Accts Payable 1016 West 9th Av Kg Prussia Pa 19406
 Nova Care Rehabilitation A Subsidiary of Select Medical 4716 Old Gettysburg Rd Mechanicsburg Pa 17055
 Nova Dental Associates 16 Lincoln Ave Jeannette Pa 15644-0000
 Novacare 1010 W 8th Ave Accounts Payable King of Prussia Pa 19406
 Novacare 937 East Fulton St Lancaster Pa 17602-2449
 Novacare Po Box 7780-8001 Philadelphia Pa 19182
 Novacare Outpatient 4716 Old Gettysburg Rd 4 Mechanicsburg Pa 17055
 Novacare Outpatient Rehab East Po Box 643361 Pittsburgh Pa 15264
 Novacare Rehab 1018 W Ninth Ave First Floor King of Prussia Pa 19604
 Novack Frank 123 6th Wyoming Pa 18644-2045
 Novack Hubert 3184 Emery St Philadelphia Pa 19134-5824
 Novajosky Cecelia 1280 Motichka Road Madison Twp Pa 18444
 Novak and Associates 307 Mayfield Avenue West Chester Pa 19380
 Novak Andrew 266&268 W. Maple S Bensalem Pa 19002
 Novak Andrew Jr 1439 Washington St Catasauqua Pa 18032-2625
 Novak Caroline M 5834 Holsing St Boston Pa 15135-1316
 Novak David B Po Box 943 Hopwood Pa 15445
 Novak Debra 117 San Pedro Place Pittsburgh Pa 15212
 Novak Frank A 999 Olga St Ambridge Pa 15003
 Novak George Jr 1145 Old Swede Rd Douglassville Pa 19518
 Novak Iss Lois E 409 Vine St Munhall Pa 15120-0000
 Novak Jessica 735 Rear Main St Avoca Pa 18641-0000
 Novak John A 3102 Lewis Ln Norristown Pa 19403-3815
 Novak Kenneth 1807 Cranberry Pt Cranberry Twp Pa 16066-7466
 Novak Leonard E Summit St Nuangola Pa 18637
 Novak Lillian M 360 Crest Dr Whitehall Pa 18052-7204
 Novak Margaret R 218 Zara St Pittsburgh Pa 15210-2068
 Novak Mary L 3021 Windish St Phila Pa 19152-4526
 Novak Nellie 404 Walnut St Luzerne Pa 18709
 Novak Patricia A 2962 N Bailey St Philadelphia Pa 19132-1205
 Novak Rebecca M 289 Stanton St Wilkes-Barre Pa 18702-4663
 Novak Rita Rr 2 Box 77c Dunbar Pa 15431
 Novak Rosie Rr 2 Box 77c Dunbar Pa 15431
 Novak Sharran 1616 Mount Royal Blvd 1616 Mount Royal Bl 406 Glenshaw Pa 15116-2249
 Novak Stephan A 685 Forest Ave Pittsburgh Pa 15202-2925
 Novak Terrydc 2607 Rhawn St Philadelphia Pa 19152 Philadelphia Pa 19152
 Novak William S 35 W Madison St Latrobe Pa 15650-3144
 Novakovic Joseph 1362 Herman St Pittsburgh Pa 15212-4321
 Novakowski Steven P 2206 James Ave Erie Pa 16506-2342
 Novalis William Jr 534 5th Ave New Kensington Pa 15068-6507
 Novatel Wireless Inc Po Box 828419 Philidelpia Pa 19182-8419
 Novelli Christopher 1601 Wolf St 2nd Fl Philadelphia Pa 19145
 Novelli David A Attn:Anne Marie Nance/Marylee 600 Reed Road Broomall Pa 19008
 Novelli Nichols T 144 Ryan Dr Pittsburgh Pa 15220-1914
 Novelty Book Binding Co 8100 Hawthorne Rd Elkins Park Pa 19117-2212
 Novick Gary A 1200 Green Tree Ln Narberth Pa 19072

Novick Joy B 1200 Green Tree Lane Narberth Pa 19072
 Novick Samuel 8239 Thouron Ave Philadelphia Pa 19150-2018
 Novick Selma 6832 Marshall Rd # A Upper Darby Pa 19082-4209
 Novick Sylvia 5012 Rorer St Philadelphia Pa 19120-4014
 Novicki Mary 120 Cornplanter Ave Oil City Pa 16301-1563
 Novikov Pavel V 600 Belle Avenue Boalsburg Pa 16827
 Novinger Evelyn M 203 Oak St Harrisburg Pa 17109-3715
 Novinsky Alex Po Box 661 Brownsville Pa 15417-0661
 Novitsky Mark A Po Box 364 Phila Pa 19104
 Novosel Edythe 526 Mountain St Pittsburgh Pa 15210-2664
 Novosel Helen T 318 Columbia St Sharon Pa 16146
 Novosel Nicholas J 1912 Allwood Dr #D Bethlehem Pa 18018
 Novoskielski Margar 119 W Chelton Rd Chester Pa 19015-3212
 Novotney Mark 421 Avery St Pittsburgh Pa 15212-5556
 Novotny John 1314 Kirkpatrick Street Braddock Pa 15104
 Nowack Jean 9138 N Primrose Circle Breinigsville Pa 18031-1658
 Nowack Marie 1007 Carousal Dr Warminster Pa 18974
 Nowaczyk Dolores L 2527 Casimir St Philadelphia Pa 19137-1728
 Nowak Anthony S 2403 S 11th St Philadelphia Pa 19148-3607
 Nowak Ethan 1780 Lenape Union Rd West Chester Pa 19382
 Nowak Helen E 6724 Limekiln Pike Philadelphia Pa 19138-3130
 Nowak John P 4 Diamond Circle Downingtown Pa 19335-1546
 Nowak Norma Jean Estate 102 Heaters Hill Rd Matamoras Pa 18336-2214
 Nowak Norma Jean Estate of 2330 Gold Key Est Milford Pa 18337-9787
 Nowak Steph 2322 E Cambria St Philadelphia Pa 19134
 Nowak Walter 616 E Hector St Conshohocken Pa 19428-1923
 Nowak William 3009 Seneca Ct Cheswick Pa 15024-2323
 Nowak William J 2323 Hawthorne Ave Swissvale Pa 15218-2221
 Nowakowski Beverly 139 Oneida Valley Road Butler Pa 16001
 Nowakowski Blanche 1469 Stevens St Philadelphia Pa 19149-3227
 Nowakowski Duane D 610 Walnut St Dupont Pa 18641
 Nowakowski Robert 30 Dewitt St Pittston Pa 18640-2218
 Nowakowski Sue Ellen 5027 Kutztown Rd Temple Pa 19560
 Nowe Charles R 3741 Woodrow Ave Pittsburgh Pa 15227
 Nowell Stephanie A 2341 Montrose St Philadelphia Pa 19146
 Nowicki Casimir F 1211 Pittston Ave Scranton Pa 18505-1584
 Nowicki Charles M 273 Drummers Ln Wayne Pa 19087
 Nowicki Melanie M 947 Plumsock Rd Newtown Square Pa 19073
 Nowicki Rita 121 Holmcrest Road Jenkintown Pa 19046
 Nowkowski Martha 4821 Butler St Pittsburgh Pa 15201-2717
 Nowlan Lorraine 6 Carriage Lane Exton Pa 19341
 Nowlan Lorraine F 490 N Yord Rd D-1 Hatboro Pa 19040-2105
 Nowlin Artimus 108 North 4th St Duquesne Pa 15110
 Nowlis Elizabeth Spohia 2300 Walnut St #402 Philadelphia Pa 19103
 Nowlis Vimala Cust 2300 Walnut St #402 Philadelphia Pa 19103
 Nowokoski Martha 2112 S 3rd St Philadelphia Pa 19148-3323
 Nowotny Alois H C/O Merrill Lynch 724 W Lancaster Ave Wayne Pa 19087-0000
 Nowotny Anna C/O Merrill Lynch 724 W Lancaster Ave Wayne Pa 19087-0000
 Nowotny Mark E 3935 Davenport Ave Erie Pa 16509-1616
 Nowry Arthur E 1617 Shady Plain Rd Apollo Pa 15613-8910
 Noyola Leonor 476 W King St York Pa 17404
 Npaw9770 Po Box 7777 Philadelphia Pa 19175-9770
 Npp Specialty Coverages Pa Inc 83 Big Oak Rd Morrisville Pa 19067-0000
 Nrm Music 3500 Hartzdale Drive Camp Hill Pa 17011
 Nsereko Muss 376 Avon Rd #M294 Devon Pa 19333
 Ntb Store 3215 N 5th St Reading Pa 19601
 Nttah Udofot Oton 3815 Otter Street Bristol Pa 19007
 Nu Gamma of 145 Laurel Meadow Ln Centre Hall Pa 16828-7818
 Nu Metrics University Dr Box 518 Uniontown Pa 15401-0000
 Nuah Zoahdormei 6141 Pine Street Phila Pa 19143
 Nuakoh Cynthia 2798 Willits Rd Phila Pa 19136
 Nualkhar Chawadee Rd 5 Box 601 New Castle Pa 16105-9515
 Nubian Investors 17 Highland Cir Stroudsburg Pa 18360-8390
 Nucci Mary E 5628 Front St Verona Pa 15147-3116
 Nuckols Frances A 5333 Pine St Philadelphia Pa 19143-1414
 Nuclear Medicine Assocs Ltd P O Box 188 Landisville Pa 17538-0188
 Nucom Communications Division of Catttron Group Inc 1825 E Washington Street New Castle Pa 16101
 Nudge John C 798 S 5th St Indiana Pa 15701
 Nudi Vincent P 370 Lovell Place Erie Pa 16503
 Nuesslein Kerry 417 North 29th St Allentown Pa 18104
 Nugara Irene F 1152 La Salle Rd Monroeville Pa 15146-4316
 Nugent Betty J 300 S Lincoln Ave Lebanon Pa 17042-6357
 Nugent Brandon 1808 Society Place Newtown Pa 18940-0000
 Nugent Chris 944 Sheaffer Road Lancaster Pa 17602
 Nugent Gordon E Po Box 513 Paoli Pa 19301-0513
 Nugent Gregory G 4739 Paisley Pl Bensalem Pa 19020-3822
 Nugent Helen 2180 King Dr Hermitage Pa 16148
 Nugent John A Po Box 513 Paoli Pa 19301-0513
 Nugyen Linh 2849 Willowood Dr Erie Pa 16506-4956
 Nulf Robert W 625 Fulmer Cir Swarthmore Pa 19081-2622
 Null Arthur J 520 Grant St Reynoldsville Pa 15851
 Null Phillip P 2640 Grandview Park Dr York Pa 17404-1479
 Null William D 6942 Guilford Rd Upper Darby Pa 19082-5222
 Nulty Edward L 304 Hillcrest Dr Trafford Pa 15085
 Numrich William E 2089 Hycroft Dr Pittsburgh Pa 15241-0000
 Numrich William E 2089 Hycroft Drive Pittsburgh Pa 15241-0000
 Nunes Ivan 885 North Easton Rd Apt 7a3 Glenside Pa 19038
 Nuneville Helen 46 Brandon Rd Upper Darby Pa 19082
 Nunez Alan A 149 W Greenwisch Street Reading Pa 19601
 Nunez Alejandro G 324 N 11th St Lebanon Pa 17046-4635
 Nunez Angeles 1035 Buttonwood St Reading Pa 19601
 Nunez Bernarda 119 Sycamore Dr Ph East Stroudsbu Pa 18301
 Nunez Distributors 718 West Allen St Nunez Distributors Allentown Pa 18102
 Nunez Dominea A 1930 E Monmouth St Philadelphia Pa 19134
 Nunez Ej E 125 La Fallett Norristown Pa 19401
 Nunez Evelyn 1031 S 7th St Allentown Pa 18103-4005
 Nunez Gabriel J Po Box 436 Henryville Pa 18332
 Nunez Maribel 5902 Lawndale Ave Philadelphia Pa 19120
 Nunez Md Ana E 5378 Magnolia St Philadelphia Pa 19144
 Nunez Sheila 1017 Walnut St Lebanon Pa 17042-5996
 Nunez William Rr 5 Box 5741 Saylorburg Pa 18353
 Nunley Sandra H 625 Miranda Dr Pittsburgh Pa 15241-2041
 Nunn Richard V C/O Manor Care Health Svcs 2600 Northampton St Easton Pa 18045-2656
 Nuon Soeng 903 E Orange St Lancaster Pa 17602-3213
 Nurriden Hameen Z 2712 S Fairhill St Philadelphia Pa 19148
 Nurmi Larry 304 Churchill Road Wyndmoor Pa 19038
 Nurnberg Mark 203 South Braddock Ave Pittsburgh Pa 15221
 Nurnberger Kathleen A 249 E Meyers Ave Pittsburgh Pa 15210-3754
 Nurock Sherri 915 Exeter Crest Villanova Pa 19085-0000
 Nurse Terrance J 907 Cliveden St Apt 5 Philadelphia Pa 19119
 Nursing Management 323 Norristown Rd Ambler Pa 19002
 Nuschke Shane 2436 Bristol Rd Bensalem Pa 19020
 Nuse Isabelle R 717 Springhouse Ct Lansdale Pa 19446-4350
 Nush Cory 303 S 4th St Pottsville Pa 17901-3402
 Nuskey Karl Fairoaks Apts D211x Willow Grove Pa 19090
 Nuss Irene E 512 Lincoln St Monongahela Pa 15063-2202
 Nuss Joan L 1409 Liberty St Harrisburg Pa 17103-1331
 Nussbaumer Lucy M 110 Oesterle Ln Pittsburgh Pa 15214
 Nusselt Christopher L 219 Walnut Ave Greensburg Pa 15601
 Nusser Gary 8595 Old Us Route 13 Morrisville Pa 19067
 Nusser Norman 1117 E Carson St Apt 6 Pittsburgh Pa 15203-1123
 Nutrition Counseling Spec 135 Montgomery Ave Bala Cynwyd Pa 19004
 Nutritional Research Po Box 13745 Philadelphia Pa 19101
 Nuttall Elsie B 39 Main St Upland Pa 19015-2448
 Nuttall John 510 1st Ave Sutersville Pa 15083
 Nuttall Thomas W 39 Main St Upland Pa 19015-2448
 Nutter David W 401 Chestnut Ct Washington Pa 15301-0000
 Nutter Eugene F 61 Kellogg St Erie Pa 16508-2721
 Nuyannes Elizabeth 325 Greenway Ave Darby Pa 19023-2618
 Nuyannes James J Jr 407 Darby Ter Darby Pa 19023-2628
 Nuyianes Andrew 7213 Paschall Ave Philadelphia Pa 19142-1015
 Nuzzo Clara J 117 Harrisburg Run Bradford Pa 16701-3316
 Nvhomes 1101 Dekalb Pike Ste 201 Wayne Pa 19087
 Nvr Mortgage Po Box 999 Pittsburgh Pa 15230
 Nwadike Onyedikachukwu E 7714 Woolston Ave Philadelphia Pa 19150
 Nwd Inc Po Box F Clark Summit Pa 18411
 Nwigwe Joseph 3600 Sheafline Apt 217 Philadelphia Pa 19145
 Ny Physical Therapy Llc Island 640 Freedom Business Center St King of Prussia Pa 19406
 Ny Rest School New York Restaurant School 300 Sixth Avenue Ste 800 Pittsburgh Pa 15222
 Nyampong Nana 78 Jonquil Lane Levittown Pa 19055
 Nyandoro Gene 2 Green Briar Road Thorndale Pa 19372
 Nyane Victoria Wede 169 Springton Road Upper Darby Pa 19082
 Nyari Deborah R 3245 Teesdale St Philadelphia Pa 19136-4315
 Nyari John 4200 Cotman Ave Philadelphia Pa 19135-1105
 Nyberg Arlyne K 5 Paper Mill Rd Newtown Square Pa 190731803
 Nyborg James 449 Saybrook Ln Wallingford Pa 19086
 Nyce and Tolley P S P Dtd 01/01/91 P O Box 622 Lansdale Pa 19446-0000
 Nyce Arlene Y 303 N 2nd St Souderton Pa 18964-1411
 Nyce Mfg Co Inc 857 Main St Harleysville Pa 19438-0000
 Nyce Richard L Dtd 01/01/91 P O Box 622 Lansdale Pa 19446-0000
 Nyce Wesley B Jr 1334 South St Pottstown Pa 19464-5070
 Nychev Marie F 2819 Jo Alyce Dr Allison Park Pa 15101
 Nydicomaha Po Box 8500 7790 Philadelphia Pa 19178
 Nye Geroge H 424 W Maple St Palmyra Pa 17078-2121
 Nye Jeffrey 246-B North Nice Street Frackville Pa 17931
 Nye Kenneth M 7 Brandywine Village Green Apartments Elizabethtown Pa 17022
 Nye Lenora M 341 S Diamond St Shamokin Pa 17872
 Nyemetz Charlotte L 141 Meadowbrook Ln Apt B Brookhaven Pa 19015-2812
 Nyemsek Jevon J 1446 W Linden St Allentown Pa 18102-4236
 Nyen Stephen Walkin Shoe Co Parkway & Columbia St Schuylkill Haven Pa 17972
 Nyliac Mainstay Annuties Po Box 8500 Philadelphia Pa 19178-0001
 Nyman Mary L 920 Plane Street Columbia Pa 17512
 Nymick Anna 301 Yellowcreek St Ernest Pa 15739
 Nypaver Dorothy D Attn Sis Mary Lawrence 8200 Mcknight Rd Pittsburgh Pa 15237-5752
 Nypaver Janice A 1031 E Ohio St Pittsburgh Pa 15223-2018
 Nystrom Caroline 4901 Frankford Ave Philadelphia Pa 19124-2617
 Nyul Laszlo G 3701 Chestnut St Rm E8 Philadelphia Pa 19104
 Nyzio Joseph B 469 Markle St Philadelphia Pa 19128-3607
 Nzinga Christian Academy Inc 7228 Haverford Avenue Philadelphia Pa 19151
 Nzmp North America Inc 6100 Springfield Dr Harrisburg Pa 17111

O

O & Apos Malley & Amp Langan Pc 426 Mulberry Street Suite 203 Scranton Pa 18503-0000
 O Brien Brendan J 1709 Hamilton Street Allentown Pa 18104-5627
 O C Development Corp 502 S. Feathering Lane Media Pa 19063-4553
 O Day D 312 Carpenter La Philadelphia Pa 19119-3003
 O Day Paula A 312 Carpenter La Philadelphia Pa 19119-3003
 O Donnell Bill J 1300 Sterigere St Norristown Pa 19401
 O Donnell Torey 420 E New Castle Street Zelenow Pa 16063
 O E C D Turpin Dist Services Ltd Pob 194 Downington Pa 19335-0194
 O Kevin J 332-D Bustleton Pike Feasterville Pa 19053
 O Landi John 18 Carlisle Dr Irwin Pa 15642
 O Melia Kevin M 1 Bustleton Pike Feasterville Pa 19053
 O Reilly Charles 6033 Oxford Ave Philadelphia Pa 19149
 O Steirnuck 342 E 8th St Bloomsburg Pa 17815-2806 Bloomsburg Pa 17815
 O&P Novacare P O Box 62330 Kng of Prussa Pa 19406
 Oak and More Furniture C/O Ed Mcgauley 8937 Route 30 North Huntingdon Pa 15642
 Oak Lane Youth Association 7333 Walnut Lane Philadelphia Pa 19138
 Oakart Inc 1140 63rd Street Oakland Ca 94608
 Oakes Donald W 1157 Woodhill Dr Gibsonsia Pa 15044
 Oakes Francis J 2637 Webster St Philadelphia Pa 19146
 Oakes Jason L 158 N Michael St St. Marys Pa 15857
 Oakes Kenneth W 1714 Green St Harrisburg Pa 17102
 Oakes Maureen T 1157 Woodhill Dr Gibsonsia Pa 15044
 Oakes Petroleum Co Inc C/O C L Norton Treasurer 1033 Thornwood Dr Pittsburgh Pa 15234
 Oakes Richard 310 S 2nd St Columbia Pa 17512
 Oakes S Andrew Rd #1 Box 72 Leeper Pa 16233-0000

Oakes Wilmot 429 Penn Pittsburgh Pa 15122
 Oakley Steven J 55 Forge Mountain Dr Valley Forge Pa 19481
 Oakland School of Performing Arts 3800 Forbes Ave Pittsburgh Pa 15213-3506
 Oaklane Cancer & Hematology Clinic Po Box 1197 Lemont Pa 16851-1197
 Oakley Danielle M 6242 Algon Ave Fl 2 Philadelphia Pa 19111-5801
 Oakley Linda S 6242 Algon Ave Fl 2 Philadelphia Pa 19111-5801
 Oakley Michelle 2691 Burnsdale Rd Bethel Park Pa 15102-0000
 Oakley Phyllip Andrew 316 West St Wilkinsburg Pa 15221-3341
 Oaks Patricia 458 S 7th St Indiana Pa 15701
 Oaks Seibert S 458 S 7th Street Indiana Pa 15701
 Oaktree Cancer Care Inc Po Box 1093 Pittsburgh Pa 15230
 Oaktree Health 1818 Market St 19th Floor Levittown Pa 19057
 Oaktree Health Plan 1608 Walnut St 19th Floor Philadelphia Pa 19103
 Oasis Restaurant and Lounge 2600 East Market Street York Pa 17402
 Oaster Mary J 945 E Stafford St Philadelphia Pa 19138-1725
 Oates Claire Martha Cust 46 Tripp Street Forty Fort Pa 18704-4011
 Oates Francis W 766 Bennington Rd Frocroft Pa 19032
 Oates Gazelle 17 Graham Ave Belle Vernon Pa 15012-1313
 Oates John T III 2944 Disston Street Philadelphia Pa 19149
 Oates Kathryn Hughes 46 Tripp Street Forty Fort Pa 18704-4011
 Oates Melanie B 15 Dudie Dr Newtown Sq Pa 19073-4003
 Oates Terry 15 Dudie Dr Newtown Sq Pa 19073-4003
 Oatman Larry M 17 Church St Lancaster Pa 17602-3614
 Oatman Scott D 1490 New Danville Pk Apt B Lancaster Pa 17603
 Oatridge Marie Po Box 2649 Wilkes-Barre Pa 18703
 Obad Carin A 1571 Poorhouse Road Downingtown Pa 19335
 Obando Juan L 706 Marple R. West Chester Pa 19380
 Obarka Richard A O Allegheny Ctr #907 Pittsburgh Pa 15212
 Obarto Martha V Rr 2 Box 132 Derry Pa 15627
 Obee Robert C Po Box 24146 Luke Afb Ax 58309
 Obeldobel Carolyn E 29 Merritt Ave Pittsburgh Pa 15227-1911
 Obelkevich Henry 208 Charles St Throop Pa 18512
 Obenour Alice R 3310 Brownsville Rd Apt 8 Pittsburgh Pa 15227-2742
 Ober Jeanne E Po Box 82 Conneautville Pa 16406-0082
 Oberdick Anna Rhodes 2960 Dearborn Lane York Pa 17402-3827
 Oberer William 202 Eton Rd Pittsburgh Pa 15205-1707
 Obergh Gladys G Attn Robert Holquist Po Box 404 Titusville Pa 16354-0404
 Obergh Lawrence S Attn Robert Holquist Po Box 404 Titusville Pa 16354-0404
 Oberholtzer Eleanor 600 Reed Road Broomall Pa 19008
 Oberholtzer Steven 12 Heather Way Newtown Square Pa 19073
 Oberlin John D 1518 Friedensburg Rd Reading Pa 19606
 Oberly Roselle D 623 Christian St Bethlehem Pa 18015-2708
 Oberman Harry 1946 N Stanley St Philadelphia Pa 19121-1831
 Obermiller Freda B 1538 Frankford Ave Philadelphia Pa 19125-4412
 Oberti Gabby E 246 Ballymore Rd. Springfield Pa 19064
 Obidi Chinye S 1304 Rodman St Fl 2 Phila Pa 19147
 Obidzinski Frances 2512 Beulah Pittsburgh Pa 15235
 Obied R Po Box 1282 Allentown Pa 18105-1282
 Obiedzinski Martin A 1558 W Maple Ave Langhorne Pa 19047-2048
 Oblair Maxwell 620 E Allens Lane Philadelphia Pa 19119-1107
 Oblair Michael 620 E Allens Lane Philadelphia Pa 19119-1107
 Oboler Leon D 25 Centre Ave Jeffersonville Pa 19403
 Oboril Robert J 331 Allen St West Hazleton Pa 18202-2622
 Obotetukudo Solomon W 108 Central Ave Brookville Pa 15825
 Oboyle Joseph John 353 N Washington St Estate of Jean O Boyle Wilkes-Barre Pa 18705
 Oboyle Louise 80 Wyoming Ave Wyoming Pa 18644
 Oboyle Mark A 12 E Harrisburg Street Dillsburg Pa 17019
 Obra Teresita G Ira Plan 04/09/96 5700 Ellsworth Ave Apt C6 Pittsburgh Pa 15232-0000
 Obrien Alvetta J 361 Valley St Mcdonald Pa 15057-1009
 Obrien and Hennessy 142 West Market Street Ste 2 West Chester Pa 19382
 Obrien Anna M 6140 Hasbrook Ave Philadelphia Pa 19111-5921
 Obrien Barbara 223 S Penn St York Pa 17404-3831
 Obrien Barbara 428 Sepviva St Philadelphia Pa 19125-2633
 Obrien Bernard M Dba 1411 Cranberry Pt Cranberry Twp Pa 16066-7461
 Obrien Charles 107 Dogwood Drive Pittsburgh Pa 15235
 Obrien Charles A 201 N Plymouth Hill 666 W Germantown Ave Plymouth Meeting Pa 19462-1029
 Obrien Charles D 2712 Derry St Harrisburg Pa 17111-1149
 Obrien Charles P 2138 E Chelton Ave Phila Pa 19138-2537
 Obrien Christina 400 Galway Drive West Chester Pa 19380-0000
 Obrien Christopher 418 Mountain View Way Scranton Pa 18508
 Obrien Clare 7500 Brockton Rd Philadelphia Pa 19151-2825
 Obrien Colin 2002 Weatherstone Dr Paoli Pa 19301
 Obrien David J 635 E Wensley St Philadelphia Pa 19134-1827
 Obrien Denise 1636 Horseshoe Trl Phoenixville Pa 19460-0000
 Obrien Dennis C Jr 432 E 9th Ave Conshohocken Pa 19428-1510
 Obrien Dennis R 694 Lincoln Av Pittsburgh Pa 15202
 Obrien Donna J 40 Walnut St Reading Pa 19610
 Obrien Dorothy A 504 S Narberth Avenue Merion Station Pa 19066
 Obrien Edward 1616 Liberty St Apt 607 Allentown Pa 18102-2049
 Obrien Edyth 3400 N Judson St Philadelphia Pa 19140-4711
 Obrien Eileen A 103 Fox Run Dr York Pa 17403-4959
 Obrien Eileen M 2650 Welsh Rd Apt 33 Philadelphia Pa 19152-1443
 Obrien Eleanor A 756 Susquehanna Rd Philadelphia Pa 19111-1321
 Obrien Elizabeth J R6 Box 757 Lake Ariel Pa 18436
 Obrien Erin 1740 Judie Lane Apt A Lancaster Pa 17603
 Obrien Erin N Apt 3 623 Whitney Avenue Pittsburgh Pa 15221
 Obrien George P 2495 Dragon Cir Audubon Pa 19403
 Obrien Gordon 878 A N Pennock St Phila Pa 19130
 Obrien Gregory High Tech Plastics Int 545 Oak Hill Rd Mountain Top Pa 18707-2141
 Obrien Harry 617 S Laney St Philadelphia Pa 00000-0000
 Obrien Helen T 101 Leon Ave Norwood Pa 19074-1616
 Obrien Henrietta V 647 Foulger St Apt 136a Waynesboro Pa 17268
 Obrien Hugh 617 S Laney St Philadelphia Pa 00000-0000
 Obrien James A 2938 W Allegheny Ave Philadelphia Pa 19132-1113
 Obrien James F 747 Turner Ave Drexel Hill Pa 19026-1433
 Obrien Jaye O 218 E Waldehim Rd Pittsburgh Pa 15215
 Obrien Jeffrey 560 Bair Rd Berwyn Pa 19312
 Obrien Jillian M 501 Vairo Blvd Apt 1314 State College Pa 16803
 Obrien John H 524 Byron Rd Warminster Pa 18974-2906
 Obrien John P 1006 Crucible St Pittsburgh Pa 15220-4802
 Obrien Josephine M Box 2745 R#1 Ns Bów 1b0 Arcadia Fo 00000-0000
 Obrien Julia Haar 1636 Horseshoe Trl Philadelphia Pa 19460-0000
 Obrien Kathleen M 6529 N Woodstock St Philadelphia Pa 19138-3114
 Obrien Kathryn E 540 Dupont Ave York Pa 17403-3522
 Obrien Kevin 410 Bonsall Rd Ridley Park Pa 19078
 Obrien Kevin P 2926 Betel Church Rd Bethel Park Pa 15102
 Obrien Kevin T 3812 Ronnald Dr Philadelphia Pa 19154-3508
 Obrien Kristi 120 Hawthorne L Phoenixville Pa 19460
 Obrien Louise Pollock 1224 Lane Ave Natrona Hts Pa 15065-1324
 Obrien Margaret 122 Krewson Ter Willow Grove Pa 19090-3414
 Obrien Marguerite E 1616 Liberty St Apt 607 Allentown Pa 18102-2049
 Obrien Marianne 432 E 9th Ave Conshohocken Pa 19428-1510
 Obrien Martin 3158 W Allegheny Ave Philadelphia Pa 19132-1112
 Obrien Martin E 218 E Waldehim Rd Pittsburgh Pa 15215
 Obrien Mary E 7607 Torresdale Ave Fl 1 Phila Pa 19136-3328
 Obrien Matilda D 4436 N 3rd St Philadelphia Pa 19140-2415
 Obrien Matthew 40 Walnut St Reading Pa 19610
 Obrien Matthew J 515 E 82nd St Apt 4d New York Ny 10028-7187
 Obrien Maureen A 10 Summit Drive Bryn Mawr Pa 19010
 Obrien Michael J 3168 Sunrise Lake Milford Pa 18337
 Obrien Patrick M 39 Ridge Run Road Sellersville Pa 18960
 Obrien Roberta 540 Stanbridge St Norristown Pa 19401-5526
 Obrien Robin J 329 Market St Williamsport Pa 17701
 Obrien Robin W 2204 Mount Carmel Ave Glenside Pa 19038-4610
 Obrien Ronny M 406-A E 5th St Berwick Pa 18603
 Obrien Samantha 423 Hastings Hall University Park Pa 16802
 Obrien Sean M 50 Acoma Dr Dillsburg Pa 17019-9782
 Obrien Susan 4671 Hospice of Delaware Vly 527 Plymouth Rd Ste 417 Plymouth Meeting Pa 19462
 Obrien Theresa P S Box 43 Erie Pa 16512
 Obrien Thomas B 7325 Sommers Rd Philadelphia Pa 19138-1329
 Obrien Timothy P Po Box 625 Chinchilla Pa 18410-0000
 Obrien Verna J 846 Chislett St Pittsburgh Pa 15206-1302
 Obrien William Brady's Lane New Brighton Pa 15066
 Obrien William Joseph 41 Black Walnut Rd Levittown Pa 19057-0000
 Obrien William P 3555 N Marvine St Philadelphia Pa 19140-4201
 Obrosky Robert N C/O Robert Miller 1000 W View Park Dr Pittsburgh Pa 15229-1785
 Obryan Daniel B 166 Bench Ave Washington Pa 15301-1454
 Obryan Edward D Bisy Insurance Services 4250 Crums Mill Rd Harrisburg Pa 17112
 Obstet Soc of Phila 684 Ridge Road Spring City Pa 19475
 Obstetrical & Gynecological C O Pacs Employee Pension Trus Suite 1820 2 Penn Center Plaza Philadelphia Pa 19102-0000
 Obyrne Joseph A 7211 Frankford Ave Philadelphia Pa 19135-1010
 Ocallaghan Catherine P 1745 W Macada Rd 220 Bethlehem Pa 18017-3575
 Ocallaghan Thomas F 1745 W Macada Rd 220 Bethlehem Pa 18017-3575
 Ocampo Joemar 1911 N Marshall Street Philadelphia Pa 19122
 Ocampo Maria 207 Valley Ave Oxford Pa 19363
 Ocasio Felix 906 North 11th Street Reading Pa 19604
 Ocasio Iris 2720 North C St Phila Pa 19122
 Ocasio Iris 2921 N Ella Street Philadelphia Pa 19134
 Och Restaurant Co Attn Payroll Tax 1460 Buffets Way Eagan Mn 55121
 Och Restaurant Company 1460 Buffet Way Eagan Mn 55121-1133
 Och Restaurant Company Inc 1460 Buffet Way St Paul Mn 55121-1133
 Occhiolini Nina 1902 Grotton City West Chester Pa 19382-6650
 Occhiolini Nina M 1902 Groton Court West Chester Pa 19382
 Occhipinti Joseph 2400 Major Rd Madison Twp Pa 18444
 Occhipinti Joseph Rr 1 Box 1738 Moscow Pa 18444-9801
 Occhipinti Michele Rr 1 Box 1738 Moscow Pa 18444-9801
 Occidental Chemical Corp Po Box 699 Attn: Grace Gross Pottstown Pa 19464
 Occupational and Travel Health Po Box 8538 384 Philadelphia Pa 19171
 Occupational Health Cntr 915 Old Fern Hill Rd Bldg A Su West Chester Pa 19380
 Occupational Health Network Inc 1531 Hulseman St Philadelphia Pa 19145-5820
 Occupational Therapy Programs 4016 Foxhill Ln Newtown Square Pa 19073
 Oceanport Industries Inc 6200 Philadelphia Pike Claymont De 19703
 Ochaba George E 229 Ziegler Ave Butler Pa 16001
 Ochar Preseda 4245 Richmond St Philadelphia Pa 19137-1930
 Ochmanowicz Helen 2514 Mammouth Street Phila Pa 00000-0000
 Ochner David 1304 Franklin Str Columbia Pa 17512
 Ochoa Jorge 8004 Nw 154th St Hialeah Fl 33016-5802
 Ochymowicz Sophie 393 City Line Ave Phoenixville Pa 19460
 Ochymowicz Sophie A 393 City Line Ave Phoenixville Pa 19460
 Ochs Camille H 245 Kent Rd Wynnewood Pa 19096-0000
 Ochs Carol M Rd 3 Box 225 New Bethlehem Pa 16242
 Okovic Albert 435 N Lumber St Allentown Pa 18102
 Oconnell Brent 1022 Topview Dr Harrisburg Pa 17112-2957
 Oconnell Dorothy 5931 Trinity St Philadelphia Pa 19143-5527
 Oconnell Elizabeth G 3024 Mathers Mill Rd Lafayette Hill Pa 19444-2005
 Oconnell Elizabeth G Ua Dtd September 9 1998 3024 Mathers Mill Rd Lafayette Hill Pa 19444-2005
 Oconnell Eugene 5845 Crittenden St Philadelphia Pa 19138-1933
 Oconnell John William 2332 N 30th St Philadelphia Pa 19132-3433
 Oconnell Kathlee 5526 Matthews St Philadelphia Pa 19138-1827
 Oconnell Katherine 2616 S Carlisle St Philadelphia Pa 19145-4620
 Oconnell Kathleen A 353 Jack Straw Road Julian Pa 16844
 Oconnell Kevin 3602 Country Club Rd Allentown Pa 18103
 Oconnell Nicholas Z 1440 Washington St. Apt. 12 Easton Pa 18042
 Oconnell Ruth C/O Bradley W Oconnell Po Box 687 Swiftwater Pa 18370-0687
 Oconnell William S 106 Berry St 14 Pittsburgh Pa 15205
 O'connells Larry & Terry 3817 Piedmont Ave Pittsburgh Pa 15816
 Oconner Emma 2830 W Harold St Philadelphia Pa 19132-3118
 Oconner Tom 224 Noble Street Lititz Pa 17088-2821
 Oconnor Anne 1447 Lawrence Rd Havertown Pa 19083-1202
 Oconnor Anne L 221 Eldridge St 2nd Floor Phila Pa 19111-5203
 Oconnor Barbara A 238 Willow Dr Monroeville Pa 15146
 Oconnor Carol 185 E 18th St Chester Pa 19013-5709
 Oconnor Catherine C/O Joseph Martin 131 Osborne St Philadelphia Pa 19128-3708
 Oconnor Charles E 2200 2 Girard Pl Philadelphia Pa 19107
 Oconnor Colleen 1736 Johnston St Philadelphia Pa 19145
 Oconnor Daniel 100 Adler Lane Franklin Pa 16323
 Oconnor Daniel 1710 Elmhurst Dr Whitehall Pa 18052
 Oconnor Dorette 1006 N Main Ave Scranton Pa 18505

Oconnor Dorothy M 7419 Washington Ave Swissvale Pa 15218-2520
Oconnor Edith 412 West Washington Blvd Grove City Pa 16127
Oconnor Emily Cust 415 Station Ln Pittsburg Pa 15206
Oconnor Fionnuala 1203 Lombard St Philadelphia Pa 19147
Oconnor General Contracting I 158 Stoney Bank Rd Glen Mills Pa 19342
Oconnor Helen 2228 S Garnet St Philadelphia Pa 19145-3615
Oconnor Helen M 7608 Rugby St Philadelphia Pa 19150-2610
Oconnor John 2207 W Tioga St Philadelphia Pa 19140-3806
Oconnor John 2539 S 69th St Philadelphia Pa 19142-2110
Oconnor John C/O First Nationwide Mtg 5280 Corporate Drive Frederick Md 21701
Oconnor John J 835 23rd Aliquippa Pa 15001
Oconnor Joseph C/O Katz Cohen & Price 115 S 19th Street 3rd Fl Philadelphia Pa 19103-0000
Oconnor Joseph A 1836 Pine St Apt 2r Philadelphia Pa 19103
Oconnor Joseph A III 107 Arch St Apt 2e Philadelphia Pa 19106
Oconnor Kevin 1 Washington Ave Phoenixville Pa 19460-3637
Oconnor Kevin E Rr 1 Phoenixville Pa 19460-9801
Oconnor Lawrence 1935 E Letterly St Philadelphia Pa 19125-1211
Oconnor Lawrence 2435 E Cumberland St Philadelphia Pa 19125-3104
O'connor Localio Kathleen 100 Chipmunk Ln Media Pa 19063-4710
Oconnor Loretta F 5502 Crowson St Phila Pa 19144-1302
Oconnor Marilyn C/O First Nationwide Mtg 5280 Corporate Drive Frederick Md 21701
Oconnor Mark F 4523 Tudor Street Phila Pa 19136
Oconnor Mary 3008 N Hamburger St Philadelphia Pa 00000-0000
Oconnor Olivia 415 Station Ln Pittsburg Pa 15206
Oconnor Oswald E C/O Katz Cohen & Price 115 S 19th Street 3rd Fl Philadelphia Pa 19103-0000
Oconnor Patricia 2636 S 61st St Philadelphia Pa 19142-3514
Oconnor Patricia 908 W Duncannon Ave Philadelphia Pa 19141-4012
Oconnor Peggy 285 Devon Way West Chester Pa 19380
Oconnor Richard D 1054 Derwydd Ln Berwyn Pa 19312-2009
Oconnor Ruth 3351 Malta St Philadelphia Pa 19134-1907
Oconnor Scott T 275 S Bryn Mawr Ave Apt F37 Bryn Pa 19010
Oconnor Shawn P 104 5982 Founders Hill Ct Alexandria Va 22310
Oconnor Thomas Po Box 83301 Lancaster Pa 17608
Oconnor Walter 69 Oakwood Road Carnegie Pa 15106
Oconor John W 4529 Fairway St Dallas Tx 75219-1606
Ocel Communications Corp 890 Tasman Dr Milpitas Ca 95035
Octoraro Native Plant Nur 6126 Street Road Kiekwood Pa 17536
Oewen Federal Bank Fsb 12650 Ingenuity Drive Orlando Fl 32828
Oewen Federal Bank Fsb Po Box 57002 Irvine Ca 92619-700
Ocwieja Loretta 943 Dimmick St Dickson City Pa 18519-1217
Od Karen J S 4189 Ridgeavenue Philadelphia Pa 19129
Odabashian Arthur 1101 Stanford Dr Wynnewood Pa 19096-0000
Odabashian Tania 1101 Stanford Dr Wynnewood Pa 19096-0000
Oday Gertrude 833 Park Ave Erie Pa 16502-1239
Oddo Kahhan Ursula 3230 Kennedy Road East Norriton Pa 19403
Oddo Stephanie 1241 Richard Road North Huntingdon Pa 15642
Odebisi Abubakar 415 Woodcliff Rd Upper Darby Pa 19082
Odell Betty R 458 4th Ave Freedom Pa 15042
Odell F 25 H Pnc Advisors 1600 Market St Philadelphia Pa 19103
Odell Jeffrey W Rr 4 Box 121 Montrose Pa 18801-9437
Odell Samantha Rr 4 Box 121 Montrose Pa 18801-9437
Odenaal Moya Mouline 309 Marshall Dr Erie Pa 16505-1822
Odiorne Peter 2175 Diamond Rock Rd Malvern Pa 19355
Odister Clark 3712 Sydenham St Philadelphia Pa 19140-3626
Odom Elizabeth 118 North 61st Street Philadelphia Pa 19139
Odom Johnny E 205 Greenfield Terr Ardmore Pa 19003
Odom Joseph Estate of 118 North 61st Street Philadelphia Pa 19139
Odom Nathaniel Rha Sro 1320 S. 32nd St. Philadelphia Pa 19146-3410
Odonel Justin 1118 Cocklin Street Mechanicsburg Pa 17055
Odonnell Shaun 2379 Oakview Drive Franklin Pa 15237
Odonnell Agnes V 4915 Wissahickon Ave Philadelphia Pa 19144-4809
Odonnell Alice 3965 Baltimore Ave Philadelphia Pa 19104-4503
Odonnell Amelia 2509 E Westmoreland St Philadelphia Pa 19134-5219
Odonnell C L 326 School St Butler Pa 16001
Odonnell Carole E 40 Jacoby St Norristown Pa 19401-3920
Odonnell Christine S 1400 New Rodgers Rd Ste 101 Levittown Pa 19056
Odonnell Darlene S 706 S New St West Chester Pa 19382-3618
Odonnell Deborah M 114 E Washington Newtown Pa 18940-1940
Odonnell Dennis Sr 831 Woodward Ave Mckees Rocks Pa 15136
Odonnell Diane 141 W 3rd Ave Conshohocken Pa 19428-1837
Odonnell E L 1500 Market Street Centre Sq Towers Perrin Forster Philadelphia Pa 19102-2100
Odonnell Ethel M 124 Oak Spring Rd Canonsburg Pa 15317-1045
Odonnell Frances X 948 N St Bernard St Philadelphia Pa 19131-5123
Odonnell Francis J 5451 Ridge Ave Philadelphia Pa 19128-3731
Odonnell Francis X 2326 Palm Beach Ave Pittsburgh Pa 15216-3422
Odonnell Helen 1620 N 29th St Philadelphia Pa 19121-2738
Odonnell Helen M 33d E Birch St Hazleton Pa 18201-7052
Odonnell Hubert A 160 W 8th St Apt 102 Erie Pa 11013
Odonnell Inez M 646 E Broad St Tamaqua Pa 18252
Odonnell James 10 Scott Way Carnegie Pa 15706
Odonnell James J 121 Charlain Drive Chicora Pa 16025-3309
Odonnell John F 413 E Indiana Ave Philadelphia Pa 19134-2916
Odonnell Judith M 106 W 3rd Ave Conshohocken Pa 19428-1838
Odonnell Kathryn J 1212 Pulaski Dr Flr 1 Chester Pa 19013-1544
Odonnell Laura 210 Caroline St Munhall Pa 15120
Odonnell Lois J 325 Knox Avenue Carnegie Pa 15106
Odonnell Margaret A 1235 Pine St # 1 Philadelphia Pa 19107-5945
Odonnell Marie 99 Fern St Philadelphia Pa 19120-1906
Odonnell Marie D 139 S Keystone Ave Upper Darby Pa 19082
Odonnell Marie D 139 S. Keystone Ave. Upper Darby Pa 19082
Odonnell Maureen C/O Mellon Bank Po Box 569 Pittsburgh Pa 15230
Odonnell Meghan A 34 Crossover Lane Canonsburg Pa 15317
Odonnell Nellie 3146 Memphis St Philadelphia Pa 19134-4426
Odonnell Patricia 831 Woodward Ave Mckees Rocks Pa 15136
Odonnell Rita 253 W Spencer St Phila Pa 19141
Odonnell Sean C 1600 Garrett Road Apt. F306 Upper Darby Pa 19082
Odonnell Stephen C 112 W Spencer St Philadelphia Pa 19120-1928
Odonnell Suzanne 1490 William Floyd Pkwy Shirley Ny 11967
Odonnell Terrence F 5505 Clark Avenue Bethel Park Pa 15102
Odonnell Thomas 1130 Green St Philadelphia Pa 19123-3314
Odonnell Thomas 1823 Catasauqua Rd Bethlehem Pa 18018-1211
Odonnell Thomas 330 E Birch St Hazleton Pa 18201-7108
O'donnell Tom 98 Oxford Drive Langhorne Pa 19047
Odor Michael S 915 Spruce Street Easton Pa 18042
Odorisio Carmille 402 W Wayne Ave Wayne Pa 19087-3832
Odry Marilyn Ann 516 State St Butler Pa 16001-5432
Odriscoll Brian Apt G-3 1228 New Rodgers Road Levittown Pa 19056
Odum Esther F 1463 N Wanamaker St Philadelphia Pa 19131
Oduku Patricia 9205 Bluegrass Rd 7 Philadelphia Pa 19114-4310
Odwyer Joyce 838 Fernhill Road Glenside Pa 19038
Odzana Genevieve 246 N Main St Taylor Pa 18517-1418
Odzana Paul 532 Lackawanna Ave Scranton Pa 18503-2008
Oechler Bradley M Bro 713 West 3rd Street Williamsport Pa 17701
Oehlert Glenn A 197 Dreibelbis Rd Phoenixville Pa 19460
Oehmler Laura Ann 425 Alice St Pittsburg Pa 15210-3305
Oehmler Thomas J 425 Alice St Pittsburg Pa 15210-3305
Oelbaum Marcy 2375 Middlegreen Ct Lancaster Pa 17601
Oelbaum Richard S 2375 Middlegreen Ct Lancaster Pa 17601
Oerman Clayton B 1452 West King St York Pa 17404
Oerman Eileen B W 1452 West King St York Pa 17404
Oerman Roy C 355 Liberty Ct York Pa 17403-2309
Oermans 24 Hour Towing In 415 Hanover Rd York Pa 17404-5907
Oermans 24hr Towing Inc 2610 Lewisbury Rd York Pa 238304
Oesch Anne K C/O Kim Sine 20 Mountain Top Dr Easton Pa 18042
Oesch Norman C Po Box 353 Chalfont Pa 18914
Oesch Peggy H Po Box 353 Chalfont Pa 18914
Oesterreich Dorothea 501 Unruh Ave Philadelphia Pa 19111-4653
Oestreich Edna R 1646 George St Bensalem Pa 19020
Oestreich Lewis E Rr 2 Box 123 Port Allegany Pa 16743-9203
Oestreich Marion 6719 Carlisle Philadelphia Pa 19126-2764
Oestrich George 6719 Carlisle Philadelphia Pa 19126-2764
Oettel Joseph C Sr 205 N Ridge Rd Perkasie Pa 18944-1731
Oettel Marion 3013 N Darien St Phila Pa 19133-2034
Oettel Patricia A 248 Chesapeake Estates Thomasville Pa 17364-9667
Oetting Michael 217 Brimmer Ave New Holland Pa 17557
Oettinger Victoria 2650 E Tioga St Philadelphia Pa 19134-5425
Of Beatrice G Schuyler Estate 106 Ivywood Ln Radnor Pa 19087-2827
Of Richmond Academy W F Morneau 2000 Technology Dr Ste 325 Pittsburg Pa 15219-3109
Of Sedgwick James Ivybrook Corporate Center One Ivybrook Blvd. Ste. 101 Warminster Pa 18974
Ofarrell George J 455 St Mary Phoenixville Pa 19460-3012
Off Bernice C 212 Kennedy Ave Mertzown Pa 19539-8963
Offenbach Stephen F 301 Heights Lane Apt 48 E Feasterville Pa 19047-0000
Office Max Po Box 30296 Salt Lake City Ut 84130-0296
Office Maxprodu Maz120903 0001 411 Eagleview Blvd Exton Pa 19341- 116
Office of Chpt 13 Standing Trustee Po Box 2659 Pittsburgh Pa 15230
Offices of Law Attn Jordan Nagle 42 S 15th St Ste 1312 Robinson Philadelphia Pa 19102
Offner Lizzie 911 Charles St Reading Pa 19606-3707
Offutt Alice P 6132 Vine St Philadelphia Pa 19139-1137
Ofidis George 201 W Girard Ave Philadelphia Pa 19123
Oflynn John D 547 E Winona Avenue Norwood Pa 19074
Oflynn Kathleen 6236 Wheeler St Philadelphia Pa 19142-2914
Ofori Henry 124 Ballentine Hall Clarion Pa 16214
Ofsanik Rose H 1212 Roy St Braddock Pa 15104-2239
Ofsharick Joseph F 18 E Sunbury St Minersville Pa 17954
Ofterdinger Albert 1001 Winchester Ave Jenkintown Pa 19046-4177
Ogada Andrew D 1721 W Whitehall St Allentown Pa 18104
Ogamino Takeshi 504 Sheridan Ave Clarks Summit Pa 18411
Oganova Magdalena 31 Carey Ave Wilkes-Barre Pa 18702
Ogara Dorothy A 7015 Matthias St Philadelphia Pa 19128-3213
Ogara Dorothy G 336 Main St Conyngham Pa 18219
Ogara Ruth 7831 Michener Ave Philadelphia Pa 19150-1316
Ogasawara Minoru 3604 Spring Garden St Apt C6 Philadelphia Pa 19104-2324
Ogden Christopher 3 Oak Ct Newtown Pa 18940-1459
Ogden Elizabeth K 3401 Lansing Street Philadelphia Pa 19136
Ogden John M 514 Friday Rd Pittsburgh Pa 15209-2116
Ogden Margaret E 137 Market Street Auburn Pa 17922
Ogden Susan 1632 Fox Hollow Lane Easton Pa 18040-0000
Ogden William H 3012 Hartman St Pittsburgh Pa 15212-2553
Ogden William S 233 Hill Ave Horsham Pa 19044-2437
Ogelberg Larry F 1002 North 15th Street Allentown Pa 18102-1001
Oggcordersmurphy and Ign Gulf Towerste.2400707 G Pittsburg Pa 15219
Ogilvie Lynn A 2525 Midpine Dr York Pa 17404-1223
Ogle Alexander M 190 Lothrop Street Apartment 5 Pittsburgh Pa 15213
Oglevee Sarah L 509 W Miller Ave Munhall Pa 15120-3147
Ogline Anna B 302 Quemahoning St Boswell Pa 15531
Ogline David E 1105 Number 1 Rd Cairnbrook Pa 15924-0000
Ogola Rosemary O 56 Media Rd Barnitz Pa 17013
Ogontz Business Services Inc. P.O. Box 2782 Philadelphia Pa 19135-2313
Ogontz Business Services Inc. P.O. Box 2782 Philadelphia Pa 19135-2313
Ogontz Pharmacy 626 S. American Street Philadelphia Pa 19147
Ogontz Pharmacy 626 South American Street Philadelphia Pa 19147
Ogorman Macayle 386 S Mennonite Rd Collegeville Pa 19426-0000
Ogrady Thomas 2301 Woodview Way Malvern Pa 19355
Ogrady Thomas M 850 Pajabon Drive Palmyra Pa 17078
Ogram Alice 915 Hyatt St Chester Pa 19013-6316
Ograttis Minnie 10 W 33rd St Reading Pa 19606-2904
Ogurek Jean M 220 E Lehigh St Summit Hill Pa 18250
Ogurek Jean Marie 220 E Lehigh St Summit Hill Pa 18250
Ogurek Jeana 220 E Lehigh St Summit Hill Pa 18250
Ogurek John 220 E Lehigh St Summit Hill Pa 18250
Oh Charles 834 Chestnut St 817 Philadelphia Pa 19107
Oh Christopher 219 Waupalani Apt11 State College Pa 16801
Oh Daniel Sang Baik 189 Fletch Dr. Morrisville Pa 19067
Oh Jieun L 1835 Areh St 804 Philadelphia Pa 19103
Oh William 914 Saratoga Dr West Chester Pa 19380
Ohagan Lisa 337 Mars Valencia Rd Mars Pa 16046
Ohalloran Elsie E Udt Dtd 10 09 89 Glenside Pa 19038-0000
Ohalloran John J 210 N Ramsey St Philadelphia Pa 19139-1514

Ohalloran Katherine S 499 Eaton Way West Chester Pa 19380-6936
 Ohalloran Martin J Udt Dtd 10 09 89 Glenside Pa 19038-0000
 Ohalloran Winifred R Udt Dtd 10 09 89 Glenside Pa 19038-0000
 Ohanissian Verjick 28 Wiltshire Rd Wynnewood Pa 19096
 Ohara Catherine V 1925 S Alder St Philadelphia Pa 19148-2364
 Ohara Daniel 2124 Wilson Ave Bristol Pa 19007
 Ohara Daniel E 123 Bloomingdale Ave Ste 100 Wayne Pa 19087-4001
 Ohara Gerry 1801 N Penn Rd Hatfield Pa 19440-1951
 Ohara James 22 Ash Wallingford Pa 19086-7202
 Ohara Josephine J 6350 Red Fox Ct Coopersburg Pa 18036-9469
 Ohara Katherine Box 280 Rosemont College Rosemont Pa 19010
 Ohara Kathleen A 41 Crown Circle Dr Apt 1d Scranton Pa 18505-3743
 Ohara Mary 555 Chess St Pittsburgh Pa 15205-3211
 Ohara Richard 6048 Sawyer St Pittsburgh Pa 15201-2126
 Ohara William 612 Fern St Freeland Pa 18224-1813
 Ohare Margorie 639 Danbury St Pittsburgh Pa 15214-3001
 Ohearn Ed Po Box 6 Kulpmont Pa 17834
 Ohemeng Emmanuel K 5922 N Broad St Philadelphia Pa 19141
 Ohio Casualty Group As Subrogee of Olive Spiers Po Box 880 Pittsburgh Pa 15230
 Ohio Casualty Group Insurance Po Box 6991 Harrisburg Pa 17112
 Ohio Valley Emergency Services 25 Heckel Road Mckees Rocks Pa 15136-1651
 Ohio Valley General Hospi Po Box 40039 Philidelphia Pa 15268
 Ohioville Borough of 6268 Tuscarawas Rd Industry Pa 15052
 Ohl Harold R 66 Circle Dr Berwick Pa 18603
 Ohler Steven E 1485 Husband Rd Somerset Pa 15501
 Ohlhoff Anna M 5014 Constitution Ave Harrisburg Pa 17109
 Ohliger Douglas G 1917 Wharton Rd Jenkintown Pa 19046-2233
 Ohliger Kieran James 1917 Wharton Rd Jenkintown Pa 19046-2233
 Ohmer Frank P 5312 Chadwick Rd Erie Pa 16510
 Ohms Irene 3821 Germantown Ave Philadelphia Pa 19140-3621
 Ohoro Pamela 504 Old Colony Rd Clarks Summit Pa 18411
 Ohr Susan M 115 Shady St Mt Pleasant Pa 15666
 Ohrel David J 3831 Sterling Way Columbia Pa 17512-9773
 Ohrel Stacy R 3831 Sterling Way Columbia Pa 17512-9773
 Ohtaki Ryoko 111 S Allen St Apt 51 State College Pa 16801-4735
 Oidyk Dorothy May Box 6a Todd Pa 16685-0000
 Ojanen Eugene V 7747 Lincoln Way E Fayetteville Pa 172229524
 Ojeda Jeffrey 2108 S Lumber St Fl 2 Allentown Pa 18103-5711
 Ojeda Rogelio 303 E Chestnut St Apt 4 Coatesville Pa 19320
 Okane Joseph W 2646 S Massey St Philadelphia Pa 19142-2124
 Okeefe Anna 137 Rosemar St Philadelphia Pa 19120-1942
 Okeefe Charles F Jr 506 Essex Rd Norwood Pa 19074-1307
 Okeefe Kathleen 506 Essex Rd Norwood Pa 19074-1307
 Okeefe Kathryn M 1443 Deerview Dr Jim Thorpe Pa 18229-9795
 Okeefe Molly R 495 Fairway Dr Camp Hill Pa 17011
 Okeefe Thomas P Heartland Health Care 50 S Negley Ave Pittsburgh Pa 15232
 Okello Nickens N Po Box 10215 State College Pa 16805-0215
 Okello Ruth 3215 Tom Sweeney Dr Apt D Parkside Manor Pa 19015
 Okesson Lois B 244 E 23rd St Erie Pa 16503-1929
 Okigbo Carole 705 48th St. Sw Fargo Nd 58103
 Okon Kazimierz J 3407 Morrell Ave Philadelphia Pa 19114-1306
 Okula Alda 863 N Uber St Phila Pa 19130-2033
 Okum Gary Po Box 520232 Philadelphia Pa 19182
 Oladotun Tope 7707 Washington Lane Elkins Park Pa 19027
 Olafson Harold Suite 400 1060 First Avenue King of Pruss Pa 19406
 Olariv Anna 7113 Tabor Rd Philadelphia Pa 19111-0000
 Olasupo Kolawole 384 Story Buda Tx 78610-3185
 Olavge Elizabeth Chase Automotive 2 S S Wan Lane Levittown Pa 19055
 Olay Christopher 359 S St Mary St Saint Marys Pa 15857
 Olcese James 434 Mentor Street Philadelphia Pa 19120-4119
 Olczak Amelia Po Box 305 Youngstown Pa 15696-0305
 Olczak Nicole 7234 Hegerman Street Philadelphia Pa 19135
 Olczak Renee L 3210 Alberta St Apt 4 Munhall Pa 15120-3133
 Old Ben Coal Co Secc 2090 Greentree Rd Green Tree Pa 15220
 Old Country Buffet 1460 Buffet Way Eagan Mn 55121-1133
 Old Country Buffet #284 1460 Buffet Way Eagan Mn 55121
 Old Forge Bank 216 S Main St Scranton Pa 18509
 Old Guard Mortgage 7 W Main St Mchnsbrg Pa 17055
 Old Heritage House The Rte 487 Orangeville Pa 17859
 Old Kent Mortgage 3400 Bath Pike Park Plaza Suite 302 Bethlehem Pa 18017
 Old Mill Investments Inc 411 Doylestown Road Montgomeryville Pa 18936
 Oldenburg Bart C/O Jane Musala 232 Lincoln Ave Vandergrift Pa 15690-1033
 Oldfield Albert 3335 Greenwood Ave Scranton Pa 18507-1724
 Oldham Kathryn A 2460 Williamson Court Bensalem Pa 19020
 Oldham Wayne S 2030 Florida Avenue Johnstown Pa 15904-1104
 Oldknow Cathy C 21 N Main St Du Bois Pa 15801-1808
 Oldland Mark 108 Market St #3 Philadelphia Pa 19106
 Oldrati Lori Xx Bala Cynwyd Pa 19004
 Oldt John Earl 4507 Hurley St Philadelphia Pa 19120-4528
 Olea Ubencio G 1008 Scott Street Reading Pa 19611
 Olear Eugene J II 26751 N Hickernell Rd Springboro Pa 16435
 Olearsky George S 1033 Swede St Norristown Pa 19401-3825
 Oleary Carol Lynn 5540 Bryant St Pittsburgh Pa 15206-1429
 Oleary Jacquelyn J 335 Balmer Road Lititz Pa 17543
 Oleary James 1590 Little Croft Yardley Pa 19067
 Oleary Jane E 123 Poplar Rd Saint Marys Pa 15857-2133
 Oleary Marlene N 3721 Inland Ave West Mifflin Pa 15122-2213
 Oleary Mickey 1436 West Gray 324 Howtown Tx Pa 77019
 Oleary Wallace T 4536 Almond St Philadelphia Pa 19137-1716
 Olech Helen S 516 Sinclair St Apt 311 Mc Keesport Pa 15132-3024
 Oleksak Martin 225 Forlview Rd Glenshaw Pa 15116
 Oleksiak John Rr 4 Uniontown Pa 15401-9804
 Olenchak Mary 1221 Ash St Scranton Pa 18510
 Olenchak Stephen L 1221 Ash St Scranton Pa 18510
 Olenik Justine 5117 Kent Way Pittsburgh Pa 15201
 Olewine Brett T 1616 W Chew St Allentown Pa 18102
 Olewnik Dorothy 3533 Almond St Philadelphia Pa 19134-5405
 Olexa Florence M 701 Lansdale Ave Lansdale Pa 19446
 Olexsa Joe 831 Braun St Munhall Pa 15120
 Olexson Steven D 3670 N. Delaware Drive Easton Pa 18040
 Oley Valley Legion Rt 73 Oley Pa 19547
 Oli Florence M 121 Valley Rd Canonsburg Pa 15317
 Olinchak Barbara A 512 Smiley Street Crum Lynne Pa 19022
 Oliny Michael 125 Ash St Olyphant Pa 18447-1401
 Olinky Cynthia Po Box 613 Mount Pocono Pa 18344-0613
 Oliphant Arlene 4101 Sand Spring Road Schnecksville Pa 18078
 Oliva David 2503 S American St Phila Pa 19148
 Oliveira Mario M Md 1465 Kelly Johnson #120 Colorado Springs Co 80920-0000
 Oliveira Mark Rd 2 Box 463 Cogan Station Pa 17728-9408
 Olivencia Estelle 6937 Clinton Road Upper Darby Pa 19082-5208
 Oliver Beatrice 303 W Raymond St Philadelphia Pa 19140-1511
 Oliver Bilal 5040 Erringer Pl Philadelphia Pa 19144
 Oliver Edward 384 E Chestnut St Coatesville Pa 19320
 Oliver Elsie V 634 Wolf St Philadelphia Pa 19148-3264
 Oliver Evelyn B 1204 Wellsley Court Lower Gwynedd Pa 19002-2121
 Oliver Florence 912 S 60th St Phila Pa 19143
 Oliver Florence M 121 Valley Rd Canonsburg Pa 15317
 Oliver Hamilton News 606 N Homewood Ave Pittsburgh Pa 15208-1831
 Oliver J M Po Box 95 Morton Pa 19070
 Oliver Jack 302 Barby Road Norristown Pa 19401
 Oliver Jane E 433 W Lehigh Ave Philadelphia Pa 19133-3136
 Oliver Kealan T Po Box 454 Lahaska Pa 18931
 Oliver Michelle 13651 Philmount Ave Apt #2 Philadelphia Pa 19116
 Oliver Renee 8581 Broadway North Huntingdon Pa 15642
 Oliver Tomas D Po Box 22391 Philadelphia Pa 19110
 Oliver William 1 Good Shepherd Rd Garrett Hill Pa 00000-0000
 Oliveras Delma A 203 W High St Milford Pa 18337
 Oliveri Mary 821 Earp St Philadelphia Pa 19147-5707
 Oliverio Lauren L 100 Shirley Ann Dr Washington Pa 15301-1214
 Olivet Lodge No 607 F & A M Masonic Temp C/O George Webb 8401 Roosevelt Blvd
 Apt C 115 Philadelphia Pa 19152-2041
 Olivet Oriental Lodge No 385 F & Am Fund Attn George Webb 8401 Roosevelt Blvd
 Apt C115 Philadelphia Pa 19152-0000
 Olivetti Nicola 8 Allegheny Center Apt 222 Pittsburgh Pa 15212
 Olivieri Carole J 44 Buckingham Dr Wyomissing Pa 19610-3101
 Olivo Michael 313 60th Street Apt 2 West New York Nj 7093
 Olk Yolanda Portes P O Box 544 Albrightsville Pa 18210
 Olkland Charles H III 201 W Main St Elizabethtown Pa 17023
 Olkowski Jane T 435 6th Ave Pittsburgh Pa 15219-1809
 Ollege Cgeneva 3200 College Ave Janet Hines Beaver Falls Pa 15010
 Oller Earl A Rr 1 Orrstown Pa 17244 Orrstown Pa 17244
 Olliff Eileen 6314 Regent St Philadelphia Pa 19142-2022
 Olmeda Cinthia 3326 N 5th Street Philadelphia Pa 19140
 Olmo William 10 Phyllis Court Stroudsburg Pa 18360
 Olmstead Bill 5506 5th Avenue Apt 407 Pittsburgh Pa 15232-0000
 Olmstead Elizabeth L 81 Birchwood Est Exeter Pa 18643-1483
 Olmstead Joshua 1317 Adams Ave Apt #1 Dunmore Pa 18509
 Olmstead Verna H Po Box 314 Matamoras Pa 18336-0314
 Olney Ave Garage 800 West Olney Ave Philadelphia Pa 19120
 Olney Medical & Rehabilitt 800 Cottman Ave Regency Park Suite 8 Philadelphia Pa
 19111
 Olonovitch Andrew E Pine Shamokin Pa 17872
 Olopade Olufeyikemi C/O St Paul's School 310 S 36th St Box 260 Philadelphia Pa
 19104
 Olosky Mary Rr Olanta Pa 16863-0000
 Olosky Mary E Rr 1 Olanta Pa 16863-9801
 Oloughlin Edward J Jr 233 Blythe Ave Drexel Hill Pa 19026-3403
 Olpp Matthew 1623 E Greenleaf Str Allentown Pa 18109
 Olsakovsky Carolyn 126 Grange Rd Mc Donald Pa 15057-2444
 Olsakowski Helen A 300 Parkview Cir Apt 6101 Wilkes-Barre Pa 18702
 Olsavsky Mary E 1426 Bradley Ave Hummelstown Pa 17036-9143
 Olsen Barbara J 2375 Dorn Rd Waterford Pa 16441-4011
 Olsen Ben J 1701 Logan St Reading Pa 19607-1345
 Olsen Bertha 2564 Kern St Philadelphia Pa 19125-1712
 Olsen Biff 511 E Carson St Pittsburgh Pa 15203
 Olsen Bonny G 3700 Spruce St Box 0144 Philadelphia Pa 19104-6028
 Olsen Christopher 219 A Race St Philadelphia Pa 19106
 Olsen Edward 1105 Dimmick St Dickson City Pa 18519-1221
 Olsen Kai O 3627 Locust Walk Philadelphia Pa 19104-6230
 Olsen Margaret M 243 Wingate Rd Upper Darby Pa 19082-4712
 Olsen Otto J Po Box 321 Milford Pa 18337-0321
 Olsen Roger A 2375 Dorn Rd Waterford Pa 16441-4011
 Olsen Thomas C 6644 Lotus Road Norristown Pa 19401
 Olsen Todd L 332 West Oak St Titusville Pa 16354
 Olsensimon Melanie D Ste 300 1787 Sentry Pkwy N Bldg 18 Blue Bell Pa 19422
 Olshefske Nancy M 208 Vanwyck Ave Pittsburgh Pa 15227
 Olshefski Josephine 76 Bellas St Kingston Pa 18704
 Olson 157 Reservoir Road Strasburg Pa 17579-0000
 Olson Anne M 2309 E Huntingdon St Philadelphia Pa 19125-2312
 Olson Anthony R 2605 Glendale Ave Erie Pa 16510-1525
 Olson Barbara 2429 Chaparral St Kalamazoo Mi 49006-1384
 Olson Dorothy H 305 Edwards Dr Brookhaven Pa 19015-2216
 Olson Edith 311 Spring St Houtzdale Pa 16651-1422
 Olson John K Jr 423 Abel St Pittsburgh Pa 15227-3801
 Olson Robert N 6722 Rising Sun Ave Philadelphia Pa 19111
 Olson Ronald E Po Box 289 Pittsfield Pa 16340
 Olson Rose E 2224 Chalfant St Wilkingsburg Pa 15221-1251
 Olson Sarah 2102 Brighton St Philadelphia Pa 19149-1801
 Olson Stephen D Extended Stayamerica 520 N Bell Carnegie Pa 15106
 Olson Thomas L 1520 Brimfield Rd Sewickley Pa 15143
 Olsten Po Box 7777 W501845 Philadelphia Pa 19175
 Olsten Health Serv Po Box 777 W 501818 Philadelphia Pa 19175-1818
 Olsten Staffing Services Inc 900 W Valley Rd Ste 900 Wayne Pa 19087
 Olszanowska Rose 2411 E Letterly St Philadelphia Pa 19125-3007
 Olszanowska Theresa M R D 2 Phoenixville Pa 19460-2103
 Olszewski Kyle 19 Casey Avenue Wilkes-Barre Pa 18702
 Olszewski Mary A 431 Alice St Pittsburgh Pa 15210
 Olszewski Sheila F 2851 S Randolph St Philadelphia Pa 19148-4822
 Olt Catherine L Rr 4 Box 436 Pine Grove Pa 17963-9122
 Olt Russell F R 3 Pine Grove Pa 17963
 Olup Jeffrey 600 Grant St Ste 2900 Pittsburgh Pa 15219-2725
 Olver Patricia 362 Belmont St Waymart Pa 18472
 Olvera Joel 209 Dekalb Street Norristown Pa 19401

Olympia Technologies Limited 7001 N Route 309 # 126 Coopersburg Pa 18036-1109
 Olympic Painting Inc 1736 Brandywine Dr Southampton Pa 18966-4402
 Olympus America Inc 3500 Corp Parkway P.O. Box 61 Center Valley Pa 18034
 Omailey Joan L 1913 Valley Dr # 13 West Chester Pa 19382-6368
 Omalia Lawrence 125 N River St Wilkes-Barre Pa 18702-0000
 Omalley Annie 5111 1/2 Roma Way Pittsburgh Pa 15207-1831
 Omalley Beatrice 5111 1/2 Roma Way Pittsburgh Pa 15207-1831
 Omalley Cecelia Ann 4327 Stanley St Pittsburgh Pa 15207-1120
 Omalley Dawn 8119 Burholme Avenue Philadelphia Pa 19111
 Omalley Eillin Anna 3102 Terrace St Pittsburgh Pa 15213-2402
 Omalley Elaine M 1122 Selmer Rd Philadelphia Pa 19116-3747
 Omalley Frank J Summit Dr Apt B107 Bryn Mawr Pa 19010-2236
 Omalley John 465 South Main St Pittston Pa 18640
 Omalley John Patarick 5727 Cottage St Philadelphia Pa 19135
 Omalley Julia 15 Enon Way Pittsburgh Pa 15203-1207
 Omalley Kathy 240 American Dr Richboro Pa 18954
 Omalley Kevin K 2027 Birchwood Dr Norristown Pa 19401-2039
 Omalley Margaret 915 N Irving Ave Scranton Pa 18510-1317
 Omalley Mary 2133 S Lambert St Phila Pa 19145-3503
 O'malley Michael Francis 312 Roberts Ave Norristown Pa 19401
 Omalley Michael J 2027 Birchwood Dr Norristown Pa 19401-2039
 Omalley Peter Jr 5111 1/2 Roma Way Pittsburgh Pa 15207-1831
 Omalley Steve 108 Rock Rose Lane Radnor Pa 19087
 Omalley Theresa M 1717 Lowrie St Apt 5 Pittsburgh Pa 15212-4344
 Omalley Thomas C 522 4th Ave Scranton Pa 18505-1031
 Omalley Veronica 3575 Mercer St Philadelphia Pa 19134-5401
 Omalsbury J 322 Owen Avenue Lansdowne Pa 19050-1032
 Oman Mark T 509 West High St Hummelstown Pa 17036
 Oman Renee B 509 West High St Hummelstown Pa 17036
 Omar Muyassar R 209 E Wyoming Ave Phila Pa 19120
 Omar Tours and Travel Inc Travel Agency 6056 Castor Ave Philadelphia Pa 19149
 Omara Katherine C 7240 Charles St Philadelphia Pa 19135-1004
 Omeara Lorraine Lutherwood Conv Ctr 313 Cty Line Rd 213 Hatboro Pa 19040
 Omega Bank Po Box 156 Burnham Pa 17009-0156
 Omega Wood Recycling 1622 Wendy Way Boothwyn Pa 19061
 Omega World Travel 223 Fourth Ave Pittsburgh Pa 15222
 Omelan Mildred 1944 Church Philadelphia Pa 19141-1322
 Omelchuk Josephine 1909 Tremont St Philadelphia Pa 19115-5010
 Omelio Peter Po Box 650 E Stbg Pa 18301
 Omid J Cab Co Inc 1600 Haygsford Rd 7d Narberth Pa 19072
 Omid J Cab Inc 1226 Centennial Rd Narberth Pa 19072-1206
 Ominsky Alan J 6th St and Locust Ward 701 Two Independence Pl Philadelphia Pa 19106-0000
 Omk Inc 49 York Road Jacobus Pa 17407
 Ommert Deveire 929 Western Ave Pittsburgh Pa 15233-1717
 Omni Banquet Hall Inc Attn: George Freeman 451 South 48th Street Philadelphia Pa 19143
 Omni Graphics Microf 39 J East Forest Ave Shrewsbury Pa 17361
 Omni Medicoorp 12000 J Commerce Parkway Mt Laurel Nj 8054
 Omnicare Clinical Res Inc 630 Allendale Road J Hamill King of Prussia Pa 19406
 Omnipoint Communications Mb Operations Property Management Dept 95 Highland Ave Bethlehem Pa 18017
 Omrod Anthony P 30 Hill Ave Morrisville Pa 19067-2412
 Omrod Barbara A 432 E Tulpehocken St Philadelphia Pa 19144-1633
 On Air Entertainment Corp Po Box 420 Lederach Pa 19450-0420
 On Deck Publishing Co P O Box 27397 Philadelphia Pa 19118
 On Sight Systems Inc 849 Upper Mainland Road Harleysville Pa 19438
 On Target Shooters Supply 519 Ben Franklin Highway Birdsboro Pa 19508-1525
 On Your Toes Inc 318 South St Phila Pa 19148
 Onal Mustafa 20 Vermillion Dr Levittown Pa 19054
 Onal Senol 18 Jolly Lane Levittown Pa 19055
 Oncc 501 Holiday Drive Pittsburgh Pa 15220
 Onchari Edwin M 4048 Baltimore Ave Apt 1 Philadelphia Pa 19104
 Oncology Buxmont 920 Lawn Avenue Sellersville Pa 18960-0000
 Oncology Nursing Foundati 501 Harbor Drive Pittsburg Pa 15220-2749
 Oncology Services Inc Po Box 1197 Lemont Pa 16851-1197
 Oncoscripts Inc Suite 287 8480 N Baltimore National Pike Ellicott City Md 21043
 Ondayko George 2200 Reuben Drive West Mifflin Pa 15122-3551
 Ondayko Susan 2200 Reuben Drive West Mifflin Pa 15122-3551
 Ondeck Mary 106 Kedron Ave Folsom Pa 19033-1307
 Onder Emma A Estate of Special 1288 1801 Brushton Street Mckeessport Pa 15135
 Ondish Martha D Dau 2828 7th Street Rd New Kensington Pa 15068-3739
 Ondo Andrea 414 Pearl St Pittsburgh Pa 15224-1911
 Ondo Heather Po Box 31 Ernest Pa 15739-0000
 Ondrusek David Skyline Mkt 1600 19th Ave Beaver Falls Pa 15010
 One Beacon Aso Dorothy Beckwith Po Box 110 Philadelphia Pa 19105
 One Beacon Insurance Co 436 Walnut Street Philadelphia Pa 19106
 One Call Medical Inc Po Box 822534 Philadelphia Pa 19182-2534
 One Choice Mortgage Corp 306 West 11th Street Erie Pa 16501
 One Decision 400b Devon Park Dr Wayne Pa 19087
 One Hundred West Inc C/O Richard B Goodman 3 Gateway Ctr # 16n Pittsburgh Pa 15222-0000
 One Penn Emerg 19 Poe Avenue Cheltenham Pa 19095
 One Rockledge Assoc Ltd Ptnr Po Box 827393 Philadelphia Pa 19182-7393
 One Source Leasing So 1124 Highway 315 Wilkes-Barre Pa 18702-6943
 One Touch Personal Electronics Inc 205 Ponds Ct Cherry Hill Nj 80344011
 Oneal Anna E Rr 3 Box 387 Palmyra Pa 17078
 Oneal Anthony P R D #4 Box 114 Duncannon Pa 17020-0000
 Oneal Barara S 1401 Sandhill Rd Lebanon Pa 17046
 Oneal Deloras A 1548 Clinton Dr Yardley Pa 19067
 Oneal Eleanor 6 Dogwood Dr Levittown Pa 19055
 Oneal Evelyn S 128 Yale Ave Swarthmore Pa 19081-0000
 Oneal Evelyn S 263 Glen Riddle Rd Media Pa 19063-0000
 Oneal Glen Jr 128 Yale Ave Swarthmore Pa 19081-0000
 Oneal Glen Jr 263 Glen Riddle Rd Media Pa 19063-0000
 Oneal Harvey 2223 Dickinson St Phila Pa 19146
 Oneal Henry 428 W Washington St Chambersburg Pa 17201-2458
 Oneal Henryjrest 428 W Washington St Chambersburg Pa 17201
 Oneal Jonathan D 447-G Moores Mill Rd Bel Air Md 21014
 Oneal Kathleen R D #4 Box 114 Duncannon Pa 17020-0000
 Oneal Martha 2429 N Natrona St Philadelphia Pa 19132
 Oneal Mary 1117 Wallace St Philadelphia Pa 19123-2509
 Onebeacon Insurance Co Po Box 8851 100 Corporate Center Dr Camp Hill Pa 17001-8851
 Oneil Claire C 1136 Dunsinane Hill Chester Springs Pa 19425-0000
 Oneil Georgan 805 Lindenwood Drive Castle Shanno Pa 15234
 Oneil Gerard 70 Beech St Springbrook Pa 18444
 Oneil Josette 1100 South Broad Street Apt 310 A Philadelphia Pa 19146-5016
 Oneil Kathleen M 11 Azalea Ln Levittown Pa 19055
 Oneil Lillian M 3008 Willett Rd Pittsburgh Pa 15227-2833
 Oneil Margaret E 1435 N 10th St Reading Pa 19604
 Oneil Nina E Estate C/O Oliver Lobaugh Rte 257 Salina Rd Seneca Pa 16346-2109
 Oneil Patrick 200 Washington St Warren Oh 44483
 Oneil Robert W 11 Azalea Ln Levittown Pa 19055
 Oneil Theresa F Cust 1100 South Broad Street Apt 310 A Philadelphia Pa 19146-5016
 Oneil Veronica 6428 Norwood Street Philadelphia Pa 19133
 Oneil William J 722 Johnson Ave Pittsburgh Pa 15207
 Oneill Anita M 3232 Garrett Rd Bethlehem Pa 18017-2608
 Oneill Ann P 915 Rydal Rd Rydal Pa 19046
 Oneill Anne K 1534 N 27th St Philadelphia Pa 19121-3706
 Oneill Bernard J Jr 3940 Dowling Av Pittsburgh Pa 15221-3934
 Oneill Catherine M 1117 Tremont Dr Glenolden Pa 19036
 Oneill Christine M 2022 Disston St Philadelphia Pa 19149
 Oneill Donna L Box 123broadway St Allenport Pa 15412-0000
 Oneill Doris M 1120 Wayfield Dr Norristown Pa 19403-3655
 Oneill Edward 325 S Pacific Avenue Pittsburgh Pa 15224-2338
 Oneill Eileen J U/A Dtd 10/1/93 200 Roswell St Lakemont Altoona Pa 16602-5629
 Oneill Ellen 157 Fernbrook Ave Wyncote Pa 19095
 Oneill Ellen T 213 Sparks St Philadelphia Pa 19120-1416
 Oneill Eugene W 200 Roswell St Lakemont Altoona Pa 16602-5629
 Oneill Francis J 2305 Ferncroft Cir Boothwyn Pa 19061-0000
 Oneill Francis J 349 Shady Ln Huntingdon Vy Pa 19006-8746
 Oneill J 1500 Market Street Centre Squ Towers Perrin Forster Philadelphia Pa 19102-2100
 Oneill J 4322 Crestview Road Harrisburg Pa 17112-2005
 Oneill James 157 Fernbrook Ave Wyncote Pa 19095
 Oneill Jan 3422 Schoolhouse Lane Harrisburg Pa 17109
 Oneill John 3244 N Etting St Philadelphia Pa 19129-1817
 Oneill Joseph 6544 Allman St Philadelphia Pa 19142-1924
 Oneill Karen Ann 707 Oxford Lane Wallingford Pa 19086
 Oneill Karen L 1638 Benner St Philadelphia Pa 19149-3434
 Oneill Kevin M 3057 Coral St Philadelphia Pa 19134-3724
 O'Neill Lisa 219 Summit Rd Malvern Pa 19355
 Oneill Margaret C 2846 Vista Cir Camp Hill Pa 17011-1636
 Oneill Marie 3316 N Hancock St Philadelphia Pa 19140-5810
 Oneill Mary 756 Valley Rd Ambridge Pa 15003-1505
 Oneill Mary B 2303 Foxmeadow Circle Royersford Pa 19468-1573
 Oneill Mary R 1640 Wharton St Philadelphia Pa 19146-4762
 Oneill Michael 125 W Washington St 2nd Fl West Chester Pa 19380-2536
 Oneill Michael J 7566 Battersby St Philadelphia Pa 19152-4528
 Oneill Michael P 309 Pilgrim Ln Drexil Hill Pa 19026-4925
 Oneill Philip A 963 E Vernon Rd Phila Pa 19150-3618
 Oneill Phillip B 3010 Heather Rd Folcroft Pa 19032-1611
 Oneill R S 281 Davis Ave Clifton Heights Pa 19018
 Oneill Raymond 330 Steele Rd Fstrvl Trvose Pa 19053-4548
 Oneill Sean 251 Bridge Dr Lititz Pa 17543
 Oneill Theresa L 11700 Colman Rd Philadelphia Pa 19154-2507
 Oneill Tracy E 5217 Cottage St F 1 Philadelphia Pa 19124-1554
 Oneill William 3317 N Marston St Philadelphia Pa 19129-1318
 Oneill William P 805 Vauclain Rd Bryn Mawr Pa 19010-0000
 Onesko Barbara L 90 Oak St Wilkes-Barre Pa 18702-1550
 Ong Associates Inc T/A P O Box 867 Hamlin Pa 18427
 Ong Richard B 1900 Trolley Rd Apt 311 York Pa 17404-1016
 Ongley Lisa N 106 Gibson Ln Apt 12b Edinboro Pa 16412-2402
 Onifer Andrew J Jr 501 Lardintown Rd Sarver Pa 16055
 Onimus Eleanor 2974 Grisdale Rd Roslyn Pa 19001
 Onimus Keith James 2974 Grisdale Rd Roslyn Pa 19001
 Onimus William 2974 Grisdale Rd Roslyn Pa 19001
 Onimus William Brent 2974 Grisdale Road Roslyn Pa 19001
 Onimus William E Jr 2974 Grisdale Rd Roslyn Pa 19001
 Onishko Maria 5222 Neshaminy Blvd Bensalem Pa 19020-114
 Onix Networking Corporation 24551 Detroit Rd#6 Westlake Oh 44145
 Onkotz Ann M 615 Saint John St Catasauqua Pa 18032-1015
 Onley Derrick 2841 Disston St Philadelphia Pa 19149
 Onopa Joan L 46 Thomas Oakes Dr Pottstown Pa 19465-0000
 Onopa Ryan Taylor 46 Thomas Oakes Dr Pottstown Pa 19465-0000
 Onorad Christopher R 898 Cherry St Pittsburgh Pa 15205
 Onque Alanthia A 505 A Charles St Easton Pa 18042
 Ontelaunee Transport Service Inc 9128 Kings Highway Kempton Pa 19529
 Ontko Donald J 5926 Ash Ct Slatington Pa 18080-3135
 Onufer Joseph E Rr 1 Box 146a Perryopolis Pa 15473-9801
 Onufer Rachel D 431 Reed Ave Monessen Pa 15062-1250
 Onuffer Mary J Po Box 165 Philipsburg Pa 16866
 Onuma Kazuya 545 S Aiken Ave Pittsburgh Pa 15232-1516
 Onuschak Alexander 7 Curtin St Pittston Township Pa 18640
 Onusconich Lisa L 1720 Sequoia Court Allentown Pa 18104-1718
 Onusko John Jr Rr 1 Box 90n Perryopolis Pa 15473-9801
 Onwudinjio Andrew 1136 Ashbourne Dr Reading Pa 19605-3224
 Onyechere Chike U 5844 Alderson St Apt 2 Pittsburgh Pa 15217-2429
 Onyx Pennsylvania Wa 995 Fitzwatertown Rd Upper Dublin Pa 19038
 Onyx Private Security C/O Artise Harris 3214 N Broad Philadelphia Pa 19140
 Ooi Chernee 4749 N Broad St Philadelphia Pa 19141
 Oommen George 2152 Northbroad Street Philadelphia Pa 19121
 Oommen Leemon 301 Heights Lane Apt# 5c Feasterville Pa 19053
 Oommen Suja 301 Heights Lane Apt# 5 Feasterville Pa 19053
 Opacki Robert J 8 Viburnum Ln Levittown Pa 19054-1308
 Opalicky John W 700 Luther Avenue Portage Pa 15946-2178
 Opalka Josephine Valley View Est 6 Jermyn Pa 18433
 Opczynski Albert M 341 Rockhill Rd Pittsburgh Pa 15243
 Opdahl David M 1456 Munday Road Dresher Pa 19025
 Opdenhoff D J 314 Cherrington Dr Harrisburg Pa 17110-9487
 Opdyke Francis 913 E Woodlawn Ave Philadelphia Pa 19138-2327
 Opdyke Helen M 508 Chadwyck Circle Sellersville Pa 18960
 Ope Lukeman 2724 Island Ave Philadelphia Pa 19153-0000

- Opem Emergency Physi Po Box 41426 Philadelphia Pa 19101-1426
 Open Agent 15 N. Main St. Scranton Pa 18504
 Open Mri Center P.O. Box 11328 Lancaster Pa 17605
 Operacz Noseph 2756 Croyden St Philadelphia Pa 19137-1527
 Operating Engineers 501 E Main St Wilkes-Barre Pa 18702
 Operating Engineers Po Box 17230 Pittsburgh Pa Pittsburgh Pa Pa 15235
 Operating Room Account 133 Donohoe Road Greensburg Pa 15601
 Opfahl Mary H 160 Valleybrook Dr Lancaster Pa 17601-4619
 Opfar Susanna M Cook St Fayette City Pa 15438
 Opferman Margie 7735 Temple Rd Philadelphia Pa 19150-2219
 Opferman Ralph 4767 Library Road Bethel Park Pa 15102
 Opfermann Jody R 4018 Noblestown Rd Oakdale Pa 15071
 Opfermann Margie A 200 W Clapier St Philadelphia Pa 19144-4102
 Ophthalmic Asso Po Box 580 120 Main Street Johnstown Pa Pa 15907
 Ophthalmology Associates Temple Universit Po Box 30849 Philadelphia Pa 19140
 Opie Randal S 595 Weikel Rd Lansdale Pa 19446-4103
 Opiela Robert M 949 S Main St Scranton Pa 18518-1433
 Oplanick Charles 136 Graham Dr Renfrew Pa 16053-9527
 Oplinger Ernest E Rr 1 Danielsville Pa 18038-0000
 Oplinger Eva A 110 Lorane Rd Apt 2 Reading Pa 19606
 Oplinger Swan Shari A 307 Jefferson St Lehighton Pa 18235-8907
 Opoczinski Mary 514 Walnut St Vandergrift Pa 15690-1436
 Opp Janitors In Action Gladys Lucas 1726 Egypt Hollow Rd Bellefonte Pa 16823
 Oppegar Ann C 783 Walnut St Somerset Pa 15501-2139
 Oppegar Theodore M 783 Walnut St Somerset Pa 15501-2139
 Oppenheimer George Jr Box C Yardley Pa 19067-8120
 Oppenheimer Joan B Box C Yardley Pa 19067-8120
 Oppenheimer Julie A 5834 Morrowfield Ave Pittsburgh Pa 15217
 Opportunities Mk Opportunities Mktg 1435 Walnut St Suite 600 Philadelphia Pa 19102
 Opps Theresa 2526 W 6th St Chester Pa 19013-2104
 Optech Forklift Training Inc Po Box 485 3488 York Road Furlong Pa 18925
 Optimal Health Care P O Box 747 Warrendale Pa 15095
 Optimization Data Systems Inc Ste 102 222 E Main St Collegeville Pa 19426-2650
 Option Care Patient Management 3708 Freemanburg Ave Bethlehem Pa 18017
 Optometric Care Inc. 2576 Brodhead Road Aliquippa Pa 15001
 Optometric Eyecare Center 333 Oxford Valley Road Fairless Hills Pa 19030
 Opuda Mary A 513 E Mah Ave Girardville Pa 17935
 Quain Erlene M 1225 Texas St Sulphur La 70663-3622
 Quendo Ricardo R 246 E Phila St Botts Pa 17403
 Oram Stacia 230 Pennell Rd Aston Pa 19014
 Orange Frances B Rr 7 Box 323a Greensburg Pa 15601-8520
 Orange Surgical Group Suite 1 236 Crystal Run Rd Middletown Ny 10941
 Orange Todd S 136 Shreve Street Mount Holly Nj 8060
 Oravec Andrew 428 Cypress St Throop Pa 18512
 Oravetz Robert P 150 Canterbury Lane McMurray Pa 15317
 Oravetz Robert P 150 Canterbury Ln McMurray Pa 15317
 Orawsky Russell J 4728 Rawle St Philadelphia Pa 19135
 Orazio John J D Estate of 806 Jane St Speers Charleroi Pa 15022
 Orbeago Carlos 4934 N Lawrence St Philadelphia Pa 19120
 Orbital Engineering Inc Peter Greco 1344 Fifth Avenue Pittsburgh Pa 15219
 Orchard Pump & Supply Co Fbo Melanie K Auman Po Box 473 Lewisburg Pa 17837
 Orchid Shop Inc 1633 Chancellor Street Philadelphia Pa 19103
 Ord Dana K 633 Gravel Place Apt #1 East Greenville Pa 18041-0000
 Ord Marjorie 1217 2nd Ave Coraopolis Pa 15108-1440
 Ord Richard 422 Broad Street Sewickley Pa 15143-1534
 Orden Robert A V 234 N 4th St Bangor Pa 18013-1814
 Order of Eastern Star West Chester 352 306 Worthington Dr Exton Pa 19341
 Ordones Hector 9140 Old Bustelton Ave Apt C100 Philadelphia Pa 19115
 Ord Majority 503 Felton Avenue Collingdale Pa 19023
 Oregon Associates Inc. 307 Peel Rd. Langhorne Pa 19047
 Oreilly Beth A 262 10th Ave Bethlehem Pa 18018
 Oreilly Dennis 121 7th St Turtle Creek Pa 15145-1803
 Oreilly Janice M 179 North Delmor Ave Morrisville Pa 19067-6205
 Oreilly John P 92 Hartley Rd Lansdowne Pa 19050-1724
 Oreilly Margaret A 811 Petty Ln Kng of Prussia Pa 19406-1715
 Oreilly Terrence W 7117 Boyer St Philadelphia Pa 19119-1810
 Oreily Jeffery 124 Long Lane Road Boyertown Pa 19512
 Orelli Frank S 1505 Timberidge Bethel Park Pa 15102
 Orenstein Dorothy Mrs C/O O Stoner Pnc Bank Po Box 7648 Philadelphia Pa 19101-7648
 Orenstein Dr Jonathan Earl Broker 1 Abington Plaza Suite 300 Jenkintown Pa 19046
 Orenstein Morris C/O O Stoner Pnc Bank Po Box 7648 Philadelphia Pa 19101-7648
 Orenstein Shirley Cedarbrook Hill #1115 8470 Limekiln Pike Wyncote Pa 19095-2701
 Oresky Susanna E 3525 Forbes Ave Apt 322 1 Pittsburgh Pa 15213
 Orfetel Cathrine 1140 Morton Ave Folsom Pa 19033-1010
 Organic Recycling Inc 20 Penns Greene Dr West Grove Pa 19390-9173
 Organizing Resources Attn: James Bowers Po Box 126 Mc Lean Va 22101
 Oriente Byrne Joann 1505 W Ritner St Philadelphia Pa 19145-4410
 Original Pizza 1186 Downingtown Pike Downingtown Pa 19335
 Orinoco Wood Inc 4 S Black Friar Rd Rosemont Pa 19010-1004
 Orio Mary J 2004 W Cambria St Philadelphia Pa 19132-2627
 Orion Group Insurance 433 South Main Street West Hartford Ct 6110
 Orion Lackey 1242 S 51st St Fl2 Philadelphia Pa 19143
 Oris Ruth E 505 N Church St Mt Pleasant Pa 15666-1110
 Orishak Andrew R 3109 Blair Mill Rd Hatboro Pa 19040-4332
 Orishak Gloria M 3109 Blair Mill Rd Hatboro Pa 19040-4332
 Orita Yorihsa 230 N Craig St Apt 807 Pittsburgh Pa 15213
 Oritz Elvin 1924 Rt 66 Greensburg Pa 15601
 Orivivo Michael A 550 Roxborough Ave Philadelphia Pa 19128-1739
 Orix Po Box 36230 Louisville Ky 40233
 Orkin Exterminating 10 Emerson Ln Ste 804 Bridgeville Pa 15017-4000
 Orkin Exterminating 100 Henderson Blvd Suite 103 Sharon Hill Pa 19079
 Orkwiszewski Anita 1616 Walnut St Ste 707 Philadelphia Pa 19103-5307
 Orland Steven A 6 Colonial Lake Dr Yardley Pa 19067-7710
 Orlandi Verna 1615 Arrowhead Drive Easton Pa 18040
 Orlando Gregory G 2413 S Iseminger St Philadelphia Pa 19148-3517
 Orlando John V Box 507 Spangler Pa 15775-0000
 Orlando Kevin F 2904 B Wilson School Lane Reading Pa 19608
 Orlando Rose M 2512 Gross St Philadelphia Pa 19142-3114
 Orlando Rosemarie 1126 Porter St Philadelphia Pa 19148
 Orlandow Zoleta A. Maloles Jr 339 Long Lane Upper Darby Pa 19082
 Orlansky Charles I Jenkintown Pa 19046-7456 Po Box 1156 Foxcroft Square Pa 19046-7456
 Orlansky Evelyn E Po Box 1156 Foxcroft Square Pa 19046-7456
 Orlick Stella 201 S Winebiddle St Pittsburgh Pa 15224-1617
 Orlick Stephen Rr 1 Box 274 Mc Clellandtown Pa 15458
 Orlousky Rose 321 S Ferguson St Shenandoah Pa 17976-2267
 Orlousky Rose A 321 S Ferguson St Shenandoah Pa 17976-2267
 Ormsby Kathryn A 500 Clarksville Rd Hermitage Pa 16148
 Ormsby Robert P Rr 1 Box 11 Millerstown Pa 17062-0000
 Orndorf Lois S 3572 Eagle Drive Eet Chambersburg Pa 17201-7420
 Orndorf Timothy J 3572 Eagle Drive Eet Chambersburg Pa 17201-7420
 Orndorff Lisa I 370 Rupp Road Gettysburg Pa 17325
 Orndorff Ryan Nittany Garden Apts #14e 445 Waupelani Drive State College Pa 16801
 Ornelas A 7 Bank St Philadelphia Pa 19103
 Orner Florence 564 W Howard St Johnstown Pa 15906-1418
 Orner Geraldine A 6007 B Willowspring Rd Harrisburg Pa 17111-0000
 Orner Glenn L 3494 York Road Gettysburg Pa 17325
 Ornosky Dawn M 96 E Mill Street Nesquehoning Pa 18240
 Orobono John 209 W 21st St Chester Pa 19013-4915
 Orona Luis C 3455 N Lee St Philadelphia Pa 19134-1637
 Oronzio George 425 S Middleton Road Media Pa 19063
 Oronzio Joyce 18 Aston Ct 1st Aston Pa 19014
 Ororke Warren 220 E Hillcrest New Castle Pa 16105-0000
 Oroscio Eleazar V 8 E George Street New Oxford Pa 17350
 Oroscio Herman 1 Madison Ave Warminster Pa 18974
 Orosz Amy R 14219 Grant Shook Rd Greencastle Pa 17225-9674
 Oroszvary Tamara J 26 Delaware Rim Drive Yardley Pa 19067
 Oroure Caitlan 12016 Alberta Dr Philadelphia Pa 19154-2701
 Oroure Daniel 3587 Nottingham Ln Philadelphia Pa 19114
 Oroure Danielle 631 Oaklynn Ct Apt 1a Pittsburgh Pa 15220
 Oroure Devin 204 Bellefonte Apt 5 Lock Haven Pa 17745
 Oroure Frances 5054 Mckean Ave Philadelphia Pa 19144-4125
 Oroure Gloria 3587 Nottingham Ln Philadelphia Pa 19114
 Oroure Grace Miss 27 Greenlawn Rd Paoli Pa 19301-1501
 Oroure James 93 Mcdonald St Nanticoke Pa 18634
 Oroure Kevin 516 Berwin Ave Pittsburgh Pa 15226
 Oroure Kevin J 2251 Suburban Lane Effort Pa 18330-9755
 Oroure Mary P 504 Howard St E Pittsburgh Pa 15112-1117
 Oroure Shawn 2609 Upper Farm Road Norristown Pa 19401
 Oroure Thomas R 3788 N Arm Rd Ely Mn 55731
 Orozco Jesus 87 E York St Biglerville Pa 17307
 Orozco-Leon Francisco 420 S 14th St Harrisburg Pa 17104
 Orr C Kevin 531 E Lackawanna St Olyphant Pa 18447-1922
 Orr C Kevin Box 72 Beach Lake Pa 18405-0072
 Orr Catherine A Marian Hall Apt 202 934 Forest Ave Pittsburgh Pa 15202-1118
 Orr Chad 208 Adams Pointe Blvd. Apt. # 9 Mars Pa 16046
 Orr Emma Jane 6423 Grays Ave Philadelphia Pa 19142-2334
 Orr Jacqueline M 323 E Crawford Ave Connellsville Pa 15425-3465
 Orr James A 315 N56th St Philadelphia Pa 19139-2051
 Orr Laura E 3401 Bristol Oxford Valley Rd Apt N 13 Levittown Pa 19057
 Orr Lisa 68 1/2 Wall Street North East Pa 16428
 Orr Lucille 424 W College Ave York Pa 17404-3810
 Orr Marion A 11 Arthur Rd Rosemont Pa 19010-1502
 Orr Mary E 143 Stine Dr Collegeville Pa 19426
 Orr Mildred D 721 W 8th St Erie Pa 16502
 Orr Roy C 558 Salem Ave York Pa 17404-3864
 Orr Samuel J Iv 140 Frost Hills Dr Gaffney Sc 29340
 Orr Vincent J 323 E Crawford Ave Connellsville Pa 15425-3465
 Orr Virginia L K Rr 1 Box 14 Creekside Pa 15732-0000
 Orracateteh Joseph A 230 E 24th St Chester Pa 19013
 Orrick Helen A 2422 N Park Ave Philadelphia Pa 19132-4026
 Orris Hilda 84 West Main Street Apt3 Waynesboro Pa 17268
 Orris John Cust 257 N State Rd Apt 18c Springfield Pa 19064
 Orris Mary J 503 High St Brownsville Pa 15417
 Orris Olivia 257 N State Rd Apt 18c Springfield Pa 19064
 Orsborn Ralph D 30 Meadowbrook Rd Havertown Pa 19083-5418
 Orsen Jonathan A Po Box 157 2 S Delaware Ave Yardley Pa 19067-0000
 Orsinger Vivian Rr 3 Irwin Pa 15642-0000
 Orsini Nicole 260 Summer Ave Norristown Pa 19401
 Orsino Joseph J 2043 S Garnet St Philadelphia Pa 19145-2802
 Orsita Patricia Hc1 Box 1591a Tafton Pa 18464
 Ortega Claudia 636 Orchard St Scranton Pa 18505
 Ortega David G 2103 Georgia Rd Temple Pa 19560
 Ortega Juana 420 Woodward St Reading Pa 19601-2809
 Ortega Oscar 2741 Front St Philadelphia Pa 19133
 Orth Charles P Ten Mile Mark Po Box 5 Mendenhall Pa 19357-0005
 Orthelet Henry 847 N 3rd St Philadelphia Pa 19123-2203
 Orthopedic Surgical Group 1021 Park Ave Ste 100b Quakertown Pa 18051
 Ortho & Hand 1616 Huntingdon Pike Meadowbrook Pa 19046
 Ortho Sport Rehabilitation 1 W Main St Trappe Pa 19426
 Ortho Surgeons of Cen Pa 99 November Dr Camp Hill Pa 17011-5064
 Orthopaedic Assoc of Alle Ntown Ltd 1243 So Cedar Crest Blvd Allentown Pa 18103
 Orthopaedic Associates Prof Office Bldg II Cmc 324 Upland Pa 19013
 Orthopaedic Group 3740 W Chester Pike Newtown Square Pa 19073
 Orthopaedic Group The 3740 West Chester Pike Newtown Square Pa 19073
 Orthopaedic Lake E 300 State Street Ste 301h Erie Pa 16507
 Orthopaedic Rehab Sports Ctr P Po Box 418 Paoli Pa 19301
 Orthopaedic Specialty Center 2400 Maryland Road Willow Grove Pa 19090
 Orthopaedics 3b Po Box 828079 Philadelphia Pa 19182
 Orthopedic Assoc Ltd 1 Medical Ctr Blvd Ste 324 Upland Pa 19013
 Orthopedic Assoc of Chambersburg 1035 Wayne Ave Chambersburg Pa 17201
 Orthopedic Associate 1601 Market St Philadelphia Pa 19103
 Orthopedic Consultants Ltd 703 Lampeter Road Lancaster Pa 17602-4013
 Orthopedic Consultants of Wyom 667 N River St Wilkes-Barre Pa 18702
 Orthopedic Gr The 575 Cole Valley Rd 109 Clariton Pa 15025
 Orthopedic Group Pc 575 Coal Valley Rd Suite 102 Clairton Pa 15025
 Orthopedic Hand Specialists 1616 Huntingdon Pike Meadowbrook Pa 19046
 Ortiz Adelaida 420 W Eammaus Ave Pmb 52 Allentown Pa 18103
 Ortiz Aida R 2716 N 8th St Philadelphia Pa 19133-2005
 Ortiz Alberto 841 Chestnut St. Reading Pa 19602
 Ortiz Alejandro 245 South Partridge St Lebanon Pa 17042
 Ortiz Andrew E 325 Winona Lakes East Stroudsburg Pa 18301

- Ortiz Angela 3838 Derry Street Harrisburg Pa 17111
 Ortiz Anicacio A 914 W Lafayette St Norristown Pa 19401
 Ortiz Anthony 907 1 2 N 4th Street Allentown Pa 18102
 Ortiz Ariel H 5433 Erdrick St Philadelphia Pa 19124
 Ortiz Avila Artemio Po Box 827 Penn Green Rd Avondale Pa 19311
 Ortiz Azriel 90 Irish Ln Coatesville Pa 19320
 Ortiz Brandon 2128 McKinley St Phila Pa 19149-3535
 Ortiz Carlos J 1910 Fairmount Ave Philadelphia Pa 19130
 Ortiz Carmen 3833 N Darien St Philadelphia Pa 19140
 Ortiz Carmen 642 W Clearfield St Philadelphia Pa 19133-2421
 Ortiz Carmen V 106 N 1th St Reading Pa 19601
 Ortiz Christina Rr 18 Box 6006 East Stroudsburg Pa 18301
 Ortiz Dario 2433 N Reese St Philadelphia Pa 19133-2621
 Ortiz Dario Jr 2433 N Reese St Philadelphia Pa 19133-2621
 Ortiz Dominga 2624 N Marshall St # Floor Philadelphia Pa 19133-2236
 Ortiz Elvis 413 W Logan St Norristown Pa 19401
 Ortiz J C 245 S Partridge St Lebanon Pa 17042-5924
 Ortiz Jeremy R 416 W Liberty St Allentown Pa 18102
 Ortiz Jermillia 901 Ernest St Philadelphia Pa 19147
 Ortiz Jorge 850 S Pennsylvania Ave Apt 5 Morrisville Pa 19067
 Ortiz Juan C 506 Parrish St Philadelphia Pa 19123-2112
 Ortiz Juan S 5109 N 15th St Philadelphia Pa 19141-1622
 Ortiz Leah 1528 Prospect Ave Scranton Pa 18505
 Ortiz Leube 132 Nathan Hale Drive Deptford Nj 08096-5130
 Ortiz Luz E 426 Burnside Ave Reading Pa 19611
 Ortiz Manuel 123 Hamilton East Stroudsburg Pa 18360
 Ortiz Manuel R 360 E Broad St Trumbauersville Pa 18970
 Ortiz Mario 642 W Clearfield St Philadelphia Pa 19133-2421
 Ortiz Mary 1801 Buttonwood St 410 Philadelphia Pa 19130
 Ortiz Michael 31 S Franklin St Allentown Pa 18102
 Ortiz Miguel A 612 N 11th St Allentown Pa 18102
 Ortiz Mileydith 2581 Alessandro Blvd Harrisburg Pa 17110
 Ortiz Nelson 2019 Longshore Ave Philadelphia Pa 19149
 Ortiz Nilda 567 E Tioga St Philadelphia Pa 19134
 Ortiz Norma M 247 Maple St Reading Pa 19602
 Ortiz Ponciano 639 Newark Rd Kennet Sq Pa 19348
 Ortiz Ramon Po Box 593 Columbia Pa 17512
 Ortiz Ruth 3042 N 7th St Philadelphia Pa 19133-2414
 Ortiz Sonia 809 Myrtle Street Scranton Pa 18510
 Ortiz Suzanne 207 N 4th St Fl 2 Allentown Pa 18102
 Ortiz Theresa 3400 2nd Street Philadelphia Pa 19134
 Ortiz Victor 1302 Hanover Ave Allentown Pa 18109
 Ortiz-Quinonez Isidro 547 N 8th St. Reading Pa 19601
 Ortlip James T 8 Deep Dale Dr W Levittown Pa 19056
 Ortner Jennifer Cmr 467 Box 4038 Apo Ae 9096
 Ortolano Charles 817 S 5th St Philadelphia Pa 19147-3007
 Ortolano Elaine Po Box 26 Greeley Pa 18425
 Ortwien Pamela 15 E Spruce Street Ennmaus Pa 18049
 Orubide O M Pauline Kuforiji 313 Meyran Ave Pittsburgh Pa 15213-3914
 Orunko Clement 7373 Ridge Avenue Phila Pa 19128
 Oruska Jane C 324 Wilder St Philadelphia Pa 19147-5916
 Orvilles Restaurant Po Box 148 Thomasville Pa 17364
 Orvosh Michele R.D. #1 Box 61-B Avonmore Pa 15618
 Orwigsburg Rental & Crane Svc 1180 Centre Tpkc Orwigsburg Pa 17961-9058
 Oryl Michael F 376 Allentown Rd Souderton Pa 18964-0000
 Oryl Theresa M 376 Allentown Rd Souderton Pa 18964-0000
 Orzechowski Erich 3824 Chalfont Dr Philadelphia Pa 19154-3442
 Orzechowski Karen M 7258 Lynford St Philadelphia Pa 19149-1126
 Orzechowski Patricia 184 W Ruscomb St Philadelphia Pa 19120-3430
 Orzel Kathleen J 3515 Bleigh Ave Philadelphia Pa 19136-3807
 Orzel Walter 5021 Whitaker Ave Philadelphia Pa 19124-3514
 Osaka Intl School 1528 Walnut St 1414 Philadelphia Pa 19102
 Osan Manufacturing Co Inc 320 S Washington St Boyertown Pa 19512
 Osbein John 145 Gorden St Carbondale Pa 18407
 Osborn Marcy 2561 Sky Top Trl Dover Pa 17315
 Osborn Marie A Attn; Diane Yupatoff 9 Grant Cv East Berlin Pa 17316
 Osborne Brent 615 Wood Street Johnstown Pa 15902
 Osborne David B Rd 2 Stoneboro Pa 16153
 Osborne Desireah 143 North Carol Boulevard Upper Darby Pa 19082
 Osborne Elizabeth A 2112 Homer St Philadelphia Pa 19138-1934
 Osborne J Arlene Mrs 338 Main Rd Hanover Township Pa 18706
 Osborne Janet L 386 Daniel Street Allentown Pa 18104
 Osborne John B 1225 Wareman Ave Pittsburgh Pa 15226-2355
 Osborne Lillian 270 W Delphine St Philadelphia Pa 19120-3211
 Osborne Mary E 7234 Travella Blvd Pittsburgh Pa 15235-0000
 Osborne Maureen 131 W Lancaster Ave Paoli Pa 19301
 Osborne Mildred Rd 2 Stoneboro Pa 16153
 Osborne Monica 2801 N Broad Street Phila Pa 19132
 Osborne Robert 820 Henry Ave Langhorne Pa 19047-2600
 Osborne Robert J Jr 820 Henry Ave Langhorne Pa 19047
 Osborne William F 7234 Travella Blvd Pittsburgh Pa 15235-0000
 Osburn John 145 Gordan Carbondale Pa 18407
 Oscar H. Mayer Po Box 7780-4046 Philadelphia Pa 19182
 Oscar Wood 819 Gordon St Allentown Pa 99999
 Oscars 121 6th Ave Pittsburgh Pa 15222
 Osciak Jeffrey L 314 W Miner St West Chester Pa 19382-0000
 Oscott Stanley 1357 Puttstown Dr Al West Chester Pa 19380-0000
 Oseimensah Dina 333 Lancaster Ave 700 Frazer Pa 19355
 Osetek David B 1229 June Rd Warminster Pa 18974-2106
 Osgood Carroll P Md 501 Howard Ave C O Allegheny Brain Spine Altoona Pa 16601
 Oshaughnessy Barbara C 645 Carnival Dr Holiday Park Pa 15239-2628
 Oshaughnessy Beatrice 1136 W 8th St Erie Pa 16502
 Oshaughnessy Catherine 212 E Mt Pleasant Ave Philadelphia Pa 19119-1832
 Oshaughnessy Edna M 5916 Howe St Pittsburgh Pa 15232-2830
 Oshaughnessy Michael W 645 Carnival Dr Holiday Park Pa 15239-2628
 Oshea Ann 2064 Medary Ave Philadelphia Pa 19138-3058
 Oshea Deneen T 82 Basswood Road Po Box 1243 Levittown Pa 19057-3036
 Oshea Isabel A Canongate Apt 701 200 White Hampton Lane Pittsburgh Pa 15236-1575
 Oshea John Tr Ua 01/1/88 950 Bypass Rd Perkasie Pa 18944-3001
 Oshea John S 950 Bypass Rd Perkasie Pa 18944
 Oshea John S 950 Bypass Rd Perkasie Pa 18944-0000
 Oshea John S Pa Profit Sharing Trust 950 Bypass Rd Perkasie Pa 18944
 Oshea Kathy M 4305 Trophy Dr Boothwyn Pa 19061
 Oshea Peter C 1363 Royal Oak Rd Pittsburgh Pa 15220-2500
 Oshea Robert 101 Greenwood Avenue Susite 80 Jenkintown Pa 19046
 Oshea Robert S 400 Sparta St Pittsburgh Pa 15220-5114
 Oshinski Helen Estate of C/O Attorney Myron Moskowitz 1360d Scott St Kulpmont Pa 17834-1628
 Oshinski Julia 646 Cherry St Scranton Pa 18505-1764
 Oshio Makoto 4614 5th Ave Apt 304 Pittsburgh Pa 15213-3618
 Oshman Clinton 215 Loch Lomond Rd Philipsburg Pa 16866
 Oshman Clinton M 4384 High View Dr Nazareth Pa 18064 Nazareth Pa 40000
 Osi Collection Serv Payroll Po Box 935 Brookfield Wi 53008-0935
 Osi Midwest 700 American Ave Rm 301 King of Prussia Pa 19406
 Osi Rehab Network Inc 2906 Island Ave 2908 Philadelphia Pa 19153-2026
 Osinski Brenda A 7017 Erdrick St Philadelphia Pa 19135-1603
 Osisih Charles 1400 S Trooper Rd Betzwood Industrial Park Norristown Pa 19403-3696
 Osisih Phyllis 1400 S Trooper Rd Betzwood Industrial Park Norristown Pa 19403-3696
 Osle Johanna 110 S Gov Print Lester Pa 19029-1734
 Osler Floyd 4744 National Pike Markleysburg Pa 15459
 Oslerwelch Laboratory P O Box 3099 Southeastern Pa 19398
 Osmanski Genevieve G 1407 S Irving Ave Scranton Pa 18505-2451
 Osolinsky Mary 20 Eisenhower Dr Old Forge Pa 18518
 Osorio Felix 3347 Argyle St Philadelphia Pa 19134
 Osorio Kimberly 632 Smoke House Rd West Chester Pa 19382
 Osorio Rosa 528 W 18th St 2nd Flr Erie Pa 16503
 Ososkie Helen M King of Prussia 374 Maiden Ln Norristown Pa 19406-1803
 Osprey Emergency Physica Po Box 8250 Philadelphia Pa 19101-8250
 Oss Kroy Product Center 21 Depot Street Bridgeport Pa 19405
 Ostash Metro 1237 Stanwood St Philadelphia Pa 19111-1512
 Ostendorf Edna M 305 Walpole Dr Pittsburgh Pa 15235
 Osteoporosis Institute Inc 4300 Devonshire Road Lower Lev Harrisburg Pa 17109
 Oster Scott D 754 N Pine St Lancaster Pa 17603-2826
 Osterdahl Marjorie 53 S7 Darby Pa 19023-2525
 Ostergren Peter 417 Ann St West Reading Pa 19611
 Osterhout Daniel 2264 Birchwood Lakes Dingmans Ferry Pa 18328
 Osterman A L Md 34th & Civic Center Blvd Phila Pa 19104
 Osterstock Virginia 915 W Broad St Bethlehem Pa 18018-5064
 Osterwise Rebecca T 130 Woodshire Road Pittsburgh Pa 15215-1714
 Ostetrico Mary 611 Division St Monessen Pa 15062-1401
 Ostovar Komron A 114 W Whitehall Rd State College Pa 16801-5931
 Ostow Sadie 30 Woodland Ests Lebanon Pa 17042
 Ostoyich Robert G Dmd 1491 Buck Rd Holland Pa 18966
 Ostroff Brad W 1420 Locust St Unit 13-F Philadelphia Pa 19102
 Ostroff Randi L 1420 Locust St Unit 13-F Philadelphia Pa 19102
 Ostrom Catherine C/O Richard L Ostrom Po Box 641 Beaver Falls Pa 15010
 Ostronic Michael J One Franklin Blvd Apt 620 Philadelphia Pa 19102-1225
 Ostrow Lionel 1957 Greymont St Philadelphia Pa 19116
 Ostrow Turner Physical Therapy 325 Gordon Dr Exton Pa 19341-1202
 Ostrowska Wadislawa 1115 S Main Ave Scranton Pa 18504-2947
 Ostrowski Daniel R 8110 Palomino Drive Bridgeville Pa 15017
 Ostrowski John C/O Joseph Wysochanski 2209 Pileggi Rd # B Warrington Pa 18976-1834
 Ostrowski Lillian D 3174 Richmond St Philadelphia Pa 19134-5827
 Ostrowski Nancy R 444 W 6 Ave Cunstocken Pa 00000-0000
 Ostrum Robert F 73 Greenfield Ave Apt A Ardmore Pa 19003
 Oswaldo 33 Windsor Ct Lansdale Pa 19446
 Osuch Mary A Ira Ua 08/28/01 1119 Dyre St Philadelphia Pa 19124-2501
 Osullivan Robert Po Box 1304 Southeastern Pa 19399
 Osullivan Robert T 543 Carriage House Ln Harleysville Pa 19438-2530
 Osullivan William Stark 931 Lawrence Dr Emmaus Pa 18049-1512
 Osundeke Sola 101 East Laurel Avenue Cheltenham Pa 19012-0000
 Oswald Brian 21 Love Lane Norwood Pa 19074
 Oswald Charles R 436 5th St Whitehall Pa 18052-6416
 Oswald Doris M 176 4th St Telford Pa 18969-2067
 Oswald Drinajeon 436 5th St Whitehall Pa 18052-6416
 Oswald Helen L 717 State Street Suite 701 McClure Miller Llp Erie Pa 16501
 Oswald Lloyd B Estate of 15132 Kutztown Rd Box 80 Kutztown Pa 19530-9702
 Oswald Louis 4240 N 8th St Philadelphia Pa 19140-2213
 Oswald Rebecca C/O Ida Tower 1010 12th St Altoona Pa 16601
 Oswald Rose M 515 W Washington St Allentown Pa 18102-1734
 Oswald Shirley M 1540 Creekside Rd Whitehall Pa 18052-5602
 Oswald David A 212 S 2nd Street Altoona Pa 16602-4951
 Ota Masanori 1 Howard Ave Lancaster Pa 17602
 Otero Carmen L 201creekrun East Stroudsburg Pa 18301
 Otero Liegh Anne 830 Dewees Pl Trappe Trappe Pa 19426
 Otis David 1038 Upper Van Reed Rd Leespport Pa 19533
 Otis Helen M Rr 1 Box 10 Wyalusing Pa 18853
 Otolaryngology Physicians 217 Harrisburg Ave Ste 100 Lancaster Pa 17603
 Otooole Agnes B 1131 Martha St Munhall Pa 15120
 Otooole Bradley 100 Windsor Court Monroeville Pa 15146
 Otooole Edward 303 Forest Hills Avenue Philadelphia Pa 19116
 Otooole Holly 1063 Muldowney Ave Pittsburgh Pa 15207-2077
 Otooole Janice A 3142 Sorento St Pittsburgh Pa 15212-2460
 Otooole Joseph T 730 Braddock Avenue Braddock Pa 15104-1812
 Otooole Kevin R 176 Cressent Hills Rd Pittsburgh Pa 15235-0000
 Otooole Mary 2541 S Robinson St Phila Pa 19142-3521
 Otooole Mary J Miss 8 15 St Jeannette Pa 15644-0000
 Otooole Thomas 208 Meridian Ave Scranton Pa 18504-2061
 Otoupal Betty 316 Pleasure Rd Lancaster Pa 17601-4320
 Otsavich Irene E Po Box 160 Harveys Lake Pa 18618-0000
 Otstot Scott K 157 N Front St Steelton Pa 17113
 Ott Brian R Esq Po Box 942 542 Court St Reading Pa 19603
 Ott Carolyn B 203 Fairlamb Ave Havertown Pa 19083-2822
 Ott Charles A 1309 Frankford Ave Philadelphia Pa 00000-0000
 Ott Dennis 500 West Penna Ave Pen Argyl Pa 18072
 Ott E M 2518 Fernwood Ave Roslyn Pa 19001
 Ott Edna M 2161 Warwick Road Warrington Pa 18976
 Ott Elmer H 2161 Warwick Road Warrington Pa 18976
 Ott Emma 2518 Fernwood Ave Roslyn Pa 19001
 Ott Franklin H 1770 Hemlock Rd Lancaster Pa 17603-4436
 Ott Heather E 140 Dusty Lane Butler Pa 16002

Ott Ida 435 W Main St Apt 1 Pen Argyl Pa 18072
 Ott Irma K 126 Cynwyd Rd Bala Cynwyd Pa 19004-3007
 Ott Kevin Rr 1 Box 520-A Warren Center Pa 18851
 Ott Margaret 720 Old Mill Rd Suite C-1 Wyomissing Pa 19610
 Ott Robert R 1050 Meneilly Rd Apt 402 Pittsburgh Pa 15226-2555
 Ott Sandra 6310 Market St Life Ctr Upper Darby Pa 19082
 Ott Sandra Arlene 1365 Red Hill Rd Trlr 17 New Oxford Pa 17350-8430
 Ott Shawn F 1035 S 4th St Chambersburg Pa 17201
 Ott W W 201 S Market St Muncy Pa 17756-0000
 Ott Wayne G 1229 N Troxell Street Allentown Pa 18109
 Ottaviano John 1717 E Hunting Park Philadelphia Pa 19124
 Ottaviano Lynette M 218 President Ave #1 Morton Pa 19070
 Ottaviano Nancy P 1112 Oakwood Dr Glenolden Pa 19036
 Otterburn David 201 South 18th St Philadelphia Pa 19103
 Otterstedt Mary K 251 W. Dekalb Pike Apt. B716 King of Prussia Pa 19406
 Ottinger David W 63 Hartley Rd Lansdowne Pa 19050-1723
 Ottinger Robert M Box 14 Spring City Rd Phoenixville Pa 19460-0014
 Otto Christina 781 3rrd Avenue King of Prussia Pa 19404
 Otto Emmanuel 315 Bellevue Avenue Trenton NJ 8618
 Otto Florene E 475 Manor St York Pa 17403-2144
 Otto Michael 3310 Bowman St Philadelphia Pa 19129-1513
 Otto Ryan 3310 Bowman St Philadelphia Pa 19129-1513
 Otto Trevor R B Co 1325 Air Fort Bragg Nc 28310
 Otto Violet L 1640 E Howell St Philadelphia Pa 19149-3412
 Otto Violet L 2834 Franklin Philadelphia Pa 19148-5030
 Ouane Sopha 226 Lionville Rd 23 Downingtown Pa 19335-3252
 Ouellette Emily M 300 N Dithridge St #203 Pittsburgh Pa 15213
 Ounan Francis X 439 Brookhurst Ave Narberth Pa 19072-1514
 Ounan Lucille 6318 Vine St Philadelphia Pa 19139-1031
 Ounjan Marilyn G 7805 Summerdale Ave Philadelphia Pa 19111-3537
 Our Rith 5729 N Mascher St Philadelphia Pa 19120-2417
 Ourilla Jennie M 470 Grove St Fl 1 Pringle Pa 18704-1810
 Ours Angela D 30 Hunter Ln Rite Aid Camp Hill Pa 17011
 Oursler Howard E S Oursler Tr U-A 11-06-90 Howard E Oursler & Marjorie Oursler Trust Allentown Pa 18104-9396
 Oursler Marjorie S 207 800 Hausman Rd Allentown Pa 18104
 Oursler Marjorie S C/O Barbara Oursler 110 Maple Street Allentown Pa 18104
 Ousley Clifford J 3371 Lewis Ave Bethlehem Pa 18020-2847
 Out For Business 2429 Locust St. #618 Philadelphia Pa 19103
 Out of Reach Eric Simpson 4232 Germantown Ave Phila Pa 19140
 Out of Reach Farm Inc 1325 Paoli Pike West Chester Pa 19380-6236
 Outdoor Impressions 350a N Church St Robesonia Pa 19551
 Outdoor Patrol Inc 3221 Route 764 Duncansville Pa 16635
 Outdoor Technologies Inc. 661 Andersen Drive Building Pittsburgh Pa 15220
 Outdoor World Outdoor World P O Box 447 Bushkill Pa 18324
 Outen Anthony 4558 N Wornok St Philadelphia Pa 19141-0000
 Outer Designs L Inc Aping Eugene Battito 372 Spring Lane King of Pr Pa 19406-0000
 Outer National Pub Co 12 W Willow Grove Suite 131 Philadelphia Pa 19118
 Outey Ky 1514 S Carlisle Street Philadelphia Pa 19146
 Outlook Pointe At Chippewa 114 Black Hawk Road Beaver Falls Pa 15010
 Outlow Anita 6001 University Blvd Po Box 1047 Moon Township Pa 15108
 Outreach Gaudenzia II Attn: Derrick Scott 39 East Schoolhouse Lane Philadelphia Pa 19144-0000
 Outtenicha Nicholas 5522 Baltimore Ave Philadelphia Pa 19143
 Outterbridge Franklin D 261 S 13th St Philadelphia Pa 19107
 Outterbridge Trudy Y 5223 Morris Street Philadelphia Pa 19144-4003
 Over Baby 4309 Broad Ave Altoona Pa 16601
 Overath Clarice E 107 E Wayne Ave Easton Pa 18042-1643
 Overath Francis X 107 E Wayne Ave Easton Pa 18042-1643
 Overath Susan C 428 S 44th St Philadelphia Pa 19104-3927
 Overbaugh Linda G 4464 Division Hwy East Earl Pa 17519
 Overbech Edna 6714 Woodland Ave Philadelphia Pa 19142-1810
 Overberger Beth M 274 Anderson Ave Morrisville Pa 19067-2435
 Overhead Crane Service Inc 1314 E Philadelphia Ave Gilbertsville Pa 19525
 Overhead Crane Services Inc 1314 E Philadelphia Ave Gilbertsville Pa 19525
 Overhead Door Co of Franklin 204 Mercer Road Franklin Pa 16323
 Overholt David 106 Spandler Rd Lebanon Pa 17042-9529
 Overhulser Rosemary W 46 Wayne Avenue Springfield Pa 19064
 Overington Lillian 6819 Rutland St Phila Pa 19149-2119
 Overington Lillian Ua Dtd 4/27/95 130 Second St Pittsburgh Pa 15229-0000
 Overington Thomas H Ua Dtd 4/27/95 130 Second St Pittsburgh Pa 15229-0000
 Overinton House Inc C/O 1268 Robbins Avenue Philadelphia Pa 19111
 Overly Catherine M 3024 Eastern Blvd York Pa 17402
 Overman Linda R 945 Greensburg Pike E Pittsburgh Pa 15112-1514
 Overmyer Scott Po Box 220 Buchingham Pa 18912-0220
 Overnight Lillian 6819 Rutland St Philadelphia Pa 19149-2119
 Overstreet Jeanne 1449 S Stream Rd Bennington Pa 15201
 Overton Douglas V Fl 2 217 S 51st St Phila Pa 19139
 Overton George W 1046 Cox Pl Lincoln Pittsburgh Pa 15207-0000
 Ovide Maria 515 Hampton Ct West Chester Pa 19380
 Ovide Yolande 1656 Conlyn Street Philadelphia Pa 19141
 Ovrug Po Box 22151 Pittsburgh Pa 15222
 Ovrutsky Viktoria 2201 Strahle St Philadelphia Pa 19152
 Ovuie Jennifer Evonne Attn Jennifer Evonne Kretchman 614 Salisbury St Meyersdale Pa 15552-0000
 Owen Billy 1439 S Paxton St Philadelphia Pa 19143-5017
 Owen Brett J 236 Country Club Estates Thornhurst Pa 18424
 Owen Catherine A 25 Oakfield Rd Harpenden Fk 00000-0000
 Owen Deborah 515 Grill Ave Reading Pa 19607
 Owen Elizabeth H 502 Littlecroft Rd Upper Darby Pa 19082-5004
 Owen Elizabeth M 502 Littlecroft Rd Upper Darby Pa 19082-5004
 Owen Incorporated 18650 W Corporate Dr Ste 300 York Pa 17404-9708
 Owen Janet Ann 2223 Yale Dr Pittsburgh Pa 15210-415
 Owen Jeremy 2223 Yale Dr Pittsburgh Pa 15210
 Owen Jeremy 2223 Yale Dr Pittsburgh Pa 15210-4155
 Owen Jonathan T 80 Crabapple Dr Waynesburg Pa 15370
 Owen Loretta Jo 1497 Butte House Road Apt 24 Yuba City Ca 95993
 Owen Megoldrick 931 Wynnwood Rd Philadelphia Pa 19151-4502
 Owen Robert L 7020 Greene St Philadelphia Pa 19119-3437
 Owen Tiffany H 236 Country Club Estates Thornhurst Pa 18424
 Owen Williamson Md 51 North 39th Street P O Box 383 Philadelphia Pa 19104
 Owens Angie C 2902 Chester Brook Court Camp Hill Pa 17011-0000
 Owens Anna C 1547 N 59th St Philadelphia Pa 19151-4217
 Owens Barry T Jr 3431 Kedzie Street Pittsburgh Pa 15204
 Owens Carrie 411 Somerset Ave Windber Pa 15963-1326
 Owens Curtis R 125 A West Maryland Ave Aldan Pa 19018
 Owens D Joseph 1312 Willowbrook Rd New Castle Pa 16101-5416
 Owens Damoigne 1540 Rainer Rd Brookhaven Pa 19015
 Owens David 2509 W Allegheny Ave Philadelphia Pa 19132
 Owens Elizabeth T Dau 1213 Powell St Norristown Pa 19401
 Owens Emanuel 194 Loomis Coatesville Pa 19320
 Owens Francis 2915 Lincoln Hwy Apt 402 W Sadsburyville Pa 19369
 Owens Gaildeen 1540 Rainer Rd Brookhaven Pa 19015
 Owens H L P O Box 54 Barnesboro Pa 15714-0054
 Owens Jacqueline M 2024 Fernon St Phila Pa 19145
 Owens James 3812 Glenville Rd Glenville Pa 17329
 Owens Jerry Cust 6215 Club House Rd Nevillewood Pa 15142-1542
 Owens Kendale Gallie 402 Chestnut St Berwick Pa 18603-3822
 Owens Kevin 4315 Westminster Avenue Philadelphia Pa 19104
 Owens Lawrence 2035 Main Street Northampton Pa 18067
 Owens Louise A 5537 Locust St Philadelphia Pa 19139-3940
 Owens Marion W 1429 Ash St Scranton Pa 18510-1365
 Owens Michael W Jr Po Box 361 Millhippe Pa 16804-0000
 Owens O 5390 Bloomington Rd Madison Twp Pa 18444
 Owens Owen Rr 1 Box 1705 Moscow Pa 18444
 Owens Phyllis C 4560 Wayne Ave Philadelphia Pa 19144-3645
 Owens Robert 712 Cattell St Easton Pa 18042-1523
 Owens Shari L 230 Lincoln Ave Pittsburgh Pa 15237-1947
 Owens Shirley L 1412 Carroll Brown Way W Chester Pa 19382-7704
 Owens Tom A 12 Bennett Street Exeter Pa 18654
 Owens William A Jr 120 Springdale Rd York Pa 17403-3719
 Owens William H 1547 N 59th St Philadelphia Pa 19151-4217
 Owens William R 6753 Guyer Ave Philadelphia Pa 19142-2610
 Owensynny Lynne M 138 Highland Ave Eas Pittsburgh Pa 15112
 Owl Research Group 8203 St Martins Lane Philadelphia Pa 19118
 Owsiejko Josephine E 1040 E 25th St Erie Pa 16503-2309
 Owusu Sylvia 411 Stony Way Norristown Pa 19403
 Ox Yoke Family Inn Inc 29 Rt 6 West Galeson Pa 16922
 Ox Yoke Inc 29 Us Hwy 6 West Galeson Pa 16922
 Oxenford Gertrude F 426 S Matlack St West Chester Pa 19382
 Oxenford Holly 401 W Seminole Blvd Apt 190 Sanford Fl 32771
 Oxenford Sandia L 115 Westminster Dr Wallingford Pa 19086-6639
 Oxenreiter Meghan F 101 Oak Park Place Pittsburgh Pa 15243
 Oxenrider Ashley N 1209 Rt 209 Millersburg Pa 17061
 Oxford Agency Inc 2735 Mosside Blvd Ste 4000 Monroeville Pa 15146
 Oxford Agency Inc 2735 Mosside Blvd Suite 4000 Monroeville Pa 15146
 Oxford Circle Dist Inc Po Box 356 Lake Harmony Pa 18624
 Oxford Development Company 620 Liberty Ave 19th Floor Attn: Darlene Schimmel Rigby Pittsburgh Pa 15222
 Oxford Douglas H 7514 Elmwood Ave Philadelphia Pa 19153
 Oxford Health 440 E. Middlefield Road Mountain View Ca 94043
 Oxford Health Cente Presbyterian H 7 East Locust Street Oxford Pa 19363
 Oxford Health Plans 48 Monroe Turnpike Trumbull Ct 6611
 Oxford Health Plans-Bridgeport Po Box 7082 Bridgeport Ct 06601-7082
 Oxford Laundry Center 215 South 3rd St. Oxford Pa 19363
 Oxford Managed Care Curtis Center Philadelphia Pa 19106
 Oxford Managed Care Curtis Center # 900 Philadelphia Pa 19106
 Oxford Medical Center 620 Spear Ave Oxford Pa 19363
 Oxford None 440 E. Middlefield Road Mountain View Ca 94043
 Oxman Edward 1801 N 15th St Philadelphia Pa 19121-0000
 Oyer Beula 607 Clearfield Road Nazareth Pa 18064
 Oyolaavelo Ileana 601 Ave A Glenside Reading Pa 19602
 Ozaluk Paul L 79 Hoffman Rd Ridley Park Pa 19078-1322
 Ozark Mahoning Co Oil Division 3 Parkway Philadelphia Pa 19102-1321
 Ozawa Yuichi 18th & Parkway Philadelphia Pa 19103
 Ozawa Yuichi The Plaza 19k 18th & Parkway Philadelphia Pa 19103
 Ozbagci Mahmut A 5450 Wissahickon Ave #611a Philadelphia Pa 19144
 Ozbek Faruk 706 Ash Ln White Haven Pa 18661-9475
 Ozbek Hatice 706 Ash Ln White Haven Pa 18661-9475
 Ozbekhan Hasan 237 Monroe St Philadelphia Pa 19147-3329
 Ozbolt Thomas 750 Holiday Drive Ste 410 Pittsburgh Pa 15220-2762
 Ozimkowski Jeanette 129 N Susquehanna Philadelphia Pa 00000-0000
 Ozman Star 819 Georgetown Rd Nazareth Pa 18064
 Ozog Albert R Rd 1 Apollo Pa 15613
 Ozog Chester Rd 1 Appollo Pa 15613-0000
 Ozoga Simon Po Box 2206 Wilkes-Barre Pa 18703-2206

P

P & A Shoe Repair 132 Baltimore St Hanover Pa 17331-3110
 P & P Services 100 Witmer Road Horsham Pa 19044
 P & W North 4801 Baum Blvd Pittsburgh Pa 15213-1305
 P 1571 1571 Pineview Dr Pittsburgh Pa 15241-3203
 P A C April Sabia 413 Bridge St Weissport Pa 18235-0000
 P A Faraco Cultery Serviceinc 1848 J Fries Hwy Route 663 Quakertown Pa 18951-0000
 P A Michael Electric 202 Plymouth Court Quakertown Pa 18951
 P A Osteopathic Medical Assoc 302 Hopi Drive Greensburg Pa 15601-0000
 P A S Small Co Po Box 589 York Pa 17405
 P Ampy A 1201 Roemer Blvd Farrell Pa 16121
 P C Cozen Oconnor 1900 Market Street Philadelphia Pa 19103
 P C Teknar of Pa 200 West Ridge Pike Conshohocken Pa 19428
 P Est of 150 Ridge Pike 314b 314b Lafayette Hill Pa 19444
 P Family Inc T-A 171 Franklin Boulevard Philadelphia Pa 19154
 P Gormly Co C/O John J Gondek Jr 2604 Bala Ln Ardmore Pa 19003
 P Hyland D 42 Chetwynd Rd Paoli Pa 19301
 P I T Pipe Inc 202 Claremont Ln Downingtown Pa 19335
 P K Perfume Inc 10900 Bustleton Ave Apt B41 Philadelphia Pa 19116
 P K Petroleum Corporation C/O Kanwaljit Kaur 25 Gilpin Ct Lawrenceville NJ 86482623
 P L C Inc/E I S 2825 Southampton Road Philadelphia Pa 19154
 P M Enterprises Po Box 28 Telford Pa 1896900
 P P Getty Inc Rt 501 S P O Box 437 Schaffertown Pa 17088
 P S A Healthcare 1 Bala Ave Ste 234 Bala Cynwyd Pa 19004-3207
 P S Personnel 54 S. Duke Street York Pa 17401
 P W Foreign Car Service Inc 4900 Baum Blvd Pittsburgh Pa 15213

- P&M Products 150 East Pennsylvania Ave Downingtown Pa 19335-0000
 Pa Anesthesia Assoc.P.C. P.O. Box 10068 Lancaster Pa 17605
 Pa Assn of Court Management C/O Aopc 1515 Market Street Philadelphia Pa 19102
 Pa Assoc of Mutual 320 W Market St Harrisburg Pa 17101
 Pa Black Conference On Higher Education Po Box 202 Millersville Pa 17551
 Pa Deans of Education Forum Recitation Hall Rm 302 West Chester Pa 19383
 Pa Defense Force Sar 333 N. Penn Street Halboro Pa 19040
 Pa Dutch Birch Beer Inc C/O Adler Etal 1416 Morris Ave Union Nj 7083
 Pa Dutch Cvb Pa Dutch Country Cvb 501 Greenfield Road Lancaster Pa 17601
 Pa Earth Technology Inc Po Box 857 Memurray Pa 15317
 Pa For Human Life Wyoming County Chapter Point O Woods 207 Birch Dr Tunkhannock Pa 18657
 Pa In Southeastern Health Svcs 1342 E Lincoln Highway Langhorne Pa 19047
 Pa Jonathan P 15 Eastbrooke Drive Ephrata Pa 17522
 Pa Life&Health Ins Guaranty As The Robert Morris Bldg. #1100 17th and Arch Sts. Philadelphia Pa 19103
 Pa Municipal Service 17 North Fifth Street Indiana Pa 15701
 Pa Wenco Annette Yankus Po Box 259 Ringtown Pa 17967-0000
 Pa West Soccer Association 855 Mac Beth Drive Monroeville Pa 15146-3332
 Paas Colin Rd 1 Box 413 Greentown Pa 18426
 Paatz Hedwig 510 Harlan House 221 S 4th St Easton Pa 18042-0000
 Paatz Walter 510 Harlan House 221 S 4th St Easton Pa 18042-0000
 Pablo Juan C 311 S 8 St Reading Pa 19601
 Pablo Marte 1190 W Main St Stroudsburg Pa 18360
 Pac Tek Electronics Rr1 Box 45 Effort Pa 18330-0000
 Pacaro Vincent D 32 E Adams St Allentown Pa 18103
 Pacchioli Linette A 100 Stephanie Dr Easton Pa 18045-7901
 Pacchioli Michael D 100 Stephanie Dr Easton Pa 18045-7901
 Paccione Doris 590 Black Horse Tavern Rd Gettysburg Pa 17325
 Pacconi Christine 32 Meadow Creek Lane Malvern Pa 19355
 Pace Antoinette 1836 S 17th St Philadelphia Pa 19145-2147
 Pace Antoinette 925 Harvester Dr Suite 220 Blue Bell Pa 19422
 Pace Dorrine 2342 N Bouvier St Philadelphia Pa 19132-4323
 Pace John H 679 Mt View Rd Berwyn Pa 19312-1421
 Pace Rick 320 Sample Bridge Road Mechanicsburg Pa 17050
 Pace Supply Corp 401k 821 W 5th St Lansdale Pa 19446
 Pace Ventures Inc 1200 Rodgers Rd Bristol Rd Pa 19007
 Pacelli Agata I 135 Jones St Bala Cynwyd Pa 19004-1847
 Pacelli Anthony William 1003 Magolia Dr Jeannette Pa 15644-2846
 Pacelli Antimo A 135 Jones St Bala Cynwyd Pa 19004-1847
 Pacelli Colleen M 6573 Zupanic Dr Pittsburgh Pa 15236
 Pacelli Lisa M 1003 Magolia Dr Jeannette Pa 15644-284
 Pacenza Grace 905 Watkins St Philadelphia Pa 19148-1622
 Pacetti Jane 3460 Emerald St Philadelphia Pa 19134
 Pacheco Apolinario 419 N 6th St Reading Pa 19601
 Pacheco Domingo 422 N Seventh Street Allentown Pa 18102
 Pacheco Joshua 11 Plymouth Ave Lancaster Pa 17602
 Pacheco Julio Caesar 455 S Queen St Lancaster Pa 17602
 Pacheco Luis A 203 Rife Rd Lot 29 East Berlin Pa 17316
 Pacheco Maria 611 East Orange St Lancaster Pa 17602
 Pacheco Nancy 3400 N 10th St Philadelphia Pa 19140
 Pachella Rose 4003 K Street Philadelphia Pa 19124-0000
 Pachez Rha Sro 1320 S. 32nd St. Philadelphia Pa 19146-3410
 Pacielle Emma M 2801 Ellwood Rd New Castle Pa 16101
 Pacific Mobile Diagnostic P O Box 27340 Phoenix Az 85061
 Pacific Sunwear C/O Mark 250 Woodbridge Dorado Pr 646
 Pacificare Adm Serv P O Box 6035 Cypress Ca 90630-6035
 Pacifici Adriano 330 N Princeton Ave Swarthmore Pa 19081-1435
 Pacifici Laura 330 N Princeton Ave Swarthmore Pa 19081-1435
 Pacifico 3880 So. Bascom Ave Ste 215 San Jose Ca 95124
 Pacifico Ford 67th St & Essington Ave Philadelphia Pa 19142
 Pacifico Ford Inc 6701 Essington Ave Philadelphia Pa 19153-0000
 Pacifico Patricia M 531 Tulpehocken St Reading Pa 19601-2642
 Pacileo Natalie 2256 Broad St Erie Pa 16503
 Pacinda Evonne M 114 Duffland St Pittsburgh Pa 15210-4300
 Paciooco Victor R 1357 Gwnedale Way Philadelphia Pa 19111
 Pacione Rose 2219 S 18th St Philadelphia Pa 19145-3832
 Paciotti Mary A 230 Bridge St Jessup Pa 18434-1302 Jessup Pa 18434
 Paciotti Samuel M 801 Ostrum St Bethlehem Pa 18015-1000
 Pacitti Edward J 1618 Kings Mill Road P.O. Box P.O. Box 353 Gwynedd Valley Pa 19437
 Pacitti Gina 203 Norman Dr Coraopolis Pa 15108-3145
 Pacitto Michael L Apt G14 130 Falls Tullytown Rd Levittown Pa 19054-4019
 Pack Leslie 424 Stokes Monroeville Pa 15146
 Packaged Electrical Power 1a Limekiln Pk Glenside Pa 19038
 Packaging Coordinators Inc 3001 Red Lion Rd Philadelphia Pa 19114
 Packaging Graham 2401 Pleasant Valley Rd York Pa 17402- 964
 Packaging Strategies Inc 122 Church Street Westchester Pa 19382
 Packard E F C/O Frankford Bank #37013414 601 Dresher Rd Horsham Pa 19044-2203
 Packard Neil R Jr C/O Mary Packard 844 Cricket Ave Ardmore Pa 19003-2035
 Packard Patrick C 844 Cricket Ave Ardmore Pa 19003-2035
 Packard Press Corporation 10th and Spring Garden Streets Philadelphia Pa 19123
 Packer Deanna State College Area School Dist Attn: Dennis Guth 131 W Nittan State College Pa 16801-4899
 Packer Mary 7038 Reynolds Street Pittsburgh Pa 15208-0000
 Packer Meyer Cust 201 Shell St Harrisburg Pa 17109-4732
 Packer Society Hill Travel Age 1218 Chestnut St Suite 605 Philadelphia Pa 19107
 Paco Winders Mfg Inc Pension Plan Paco Winders Mfg Co Inc 2040 Bennett Rd Philadelphia Pa 19116-3020
 Pacuekka Enna M 2801 Ellwood Rd New Castle Pa 16101
 Pacuraw John 717 East 12th Street Erie Pa 16503
 Pacuraw Rose Marie 717 East 12th St Erie Pa 16503-1447
 Padalia Upasana I 499 E Moorestown Rd Wind Gap Pa 18091
 Padberg Mary 5010 Erringer Pl Phila Pa 19144-4118
 Paddison Beatrice 1742 W Pacific St Philadelphia Pa 19140-4036
 Paddock John R 561 Rs County Road 2510 Emory Tx 75440-5534
 Paddock Neil A 932 Hess Dr Lebanon Pa 17046
 Paddock Pools Atlantic One Ppg Place Pittsburgh Pa 15272
 Paden Carl Grant 8788 Franklin Pike Meadville Pa 16335
 Paden Irene I 707 Keystone Ave Bethlehem Pa 18018-3227
 Paden Joseph M 2915 Spruce Street Altoona Pa 16601
 Paden Karen S 2915 Spruce Street Altoona Pa 16601
 Padgett Laura C 1748 N 60th St Philadelphia Pa 19151-3909
 Padgett Daniel W 5 Alger Ave Po Box 235 Tannersville Pa 18372
 Padgett Florence 1732 N Wilton Street Beverly Garstar Philadelphia Pa 19131
 Padgett Patricia 2012 Duss Avenue Apt 1b Apt 1d Ambridge Pa 15003
 Padgett Timothy L 246 Cedar Ridge Rd West Chester Pa 19380-0000
 Padgette Roger G 217 High Street Pottstown Pa 19464
 Padilla Angel 360 S Pine Street York Pa 17404
 Padilla Carlos 96 Univ Manor East Hershey Pa 17033
 Padilla Daisy Maria 1621 Capouse Ave Scranton Pa 18510
 Padilla Daisy Maria Po Box 20200 Scranton Pa 18501
 Padilla Felix O 7 Cherry Street Apt 4 Newville Pa 17241
 Padilla Jose H 38 W Garrison St Bethlehem Pa 18018
 Padilla Salvador 43 Pumpkin Hill Road Levittown Pa 19056
 Padinske Regina Center St Seltzer Pa 19774-0000
 Padjune James E 150 Muskeo Way Pittsburgh Pa 15211-2046
 Padlock Lena M Cust 510 W Norwegian St Apt 207 Pottsville Pa 17901-2851
 Paduck Heather R 534 Wyoming Avenue Nesbitt Med Arts Bldg Ste 100 Kingston Pa 18704
 Padula Linda Rr 2 Box 235 Columbia Cross Roads Pa 16914-9615
 Padula Nicholas J Jr Rr 5 Box 223 Tyrone Pa 16686
 Padulese Anna 3680 Calumet St Philadelphia Pa 19129-1750
 Padur Marie E 4504 Sheffield St Philadelphia Pa 19136-3225
 Padusis Catherine 110 Kent Rd Upper Darby Pa 19082-3211
 Paek Woonhak 308 Serendipity Dr Coraopolis Pa 15108-1172
 Pagan Afanador Vilasio 1159 S Dorrance St Philadelphia Pa 19146
 Pagan Angel 10 Knight St Warminster Pa 18974
 Pagan Berchman 161 N Yewdall St Philadelphia Pa 19139-2542
 Pagan Juan A 725 Washington St Reading Pa 19601
 Pagan Rebecca 201 Jefferson St Apt 1 Reading Pa 19605-2929
 Pagan Roxanne 661 Cauldwell Ave Bronx Pa 10455
 Pagan Selines D 148 Fulton Ct Hazleton Pa 18201
 Pagan Tony 516 Terrace Ave Lancaster Pa 17602
 Pagan Xavier 423 N Second St Reading Pa 19601
 Pagani Domenick R J 2225 Quincey Ave Easton Pa 18045-2836
 Pagano Diana M 334 Crescent Hill Dr Havertown Pa 19083-2723
 Pagano Neil A 331 S Brookside Dr Oxford Pa 19363-0000
 Paganos Amoco Foreign Car 7065 Lincoln Dr Philadelphia Pa 19119-2541
 Page Coastal Phisici Ans and Fallsto N P O Box 827435 Philadelphia Pa 19182-7435
 Page Cory 581 Piersol Rd Friedens Pa 15541
 Page Devin 112 New Road Horsham Pa 19044
 Page Devon A Po Box 242 Darby Pa 19023-0000
 Page Doris M Rr 1 Box 115 Pine Grove Pa 17963
 Page Edward E Jr 221 Green Lane Dr Camp Hill Pa 17011-8319
 Page Eileen 475 Elmira St Troy Pa 16947
 Page Erich 2838 N Garnet Street Philadelphia Pa 19132
 Page French 2618 N Chadwick Street Philadelphia Pa 19132
 Page George 475 Elmira St Troy Pa 16947
 Page Leanne Y 4696 Homer Ave # B Suitland Md 20746
 Page Leasing Inc 307 International Cir Hunt Valley Md 21030-1334
 Page Michael B Jr 3900 City Ave #172 Philadelphia Pa 19131
 Page One 7520 Haverford Ave Philadelphia Pa 19151
 Page Phillip Claud 12735 Donation Rd Waterford Pa 16441-9603
 Page Rocky Team Logos Chippewa Mall Beaver Falls Pa 15010-0000
 Page Wireless 863 Main St Darby Pa 19023
 Pageant Hoisery Company 517 Church Lane Yeadon Pa 19050
 Pagel Elizabeth 2702 Lardner St Philadelphia Pa 19149-3514
 Pagen Myrtle 19 Dunbar St Dunbar Pa 15431-1525
 Pagenet 3000 Park Lane Suite 100 Pittsburgh Pa 15275
 Pagenet Inc. 150 Monument Avenue Dorado Pr 646
 Pagenhart Willard E Rd 1 Evans City Pa 16033
 Pages A Light 810 Market St Williamsport Pa 17701
 Pages Tire and Auto Po Box 612 Conneaut Lake Pa 16316
 Paget Karen A 1539 E Walnut Ln Philadelphia Pa 19138-1607
 Pagley Anna M 420 Pinney St Apt 1 Rochester Pa 15074
 Pagliacci 78 Suite 314 Two Radnor Station 290 King of Prussia Road Radnor Pa 19087-5110
 Pagliari Karen 1017 Cranberry St Erie Pa 16502-1155
 Pagliaro Marie Jane 2004 N Front St Philadelphia Pa 19122-1700
 Pagoni Christine 117 Earlington Road Havertown Pa 19083-5727
 Pagoni Gilbert 117 Earlington Road Havertown Pa 19083-5727
 Pagotto Jessica L 4828 Lehigh Drive 2nd Floor Walnutport Pa 18088-9462
 Pagotto Michael P 4828 Lehigh Drive 2nd Floor Walnutport Pa 18088-9462
 Pahrna John 38 N 19th St Ashland Pa 17921
 Pahle Casmer 3147 Serenity Dr Gilbertsville Pa 19525-9479
 Pahle Theodore 3147 Serenity Dr Gilbertsville Pa 19525-9479
 Pahlr Barry 300 Oak Street Pittston Pa 18640
 Paich Linda J Rd3 Box 211g Franklin Pa 16323
 Paige John H 11 Cloverdale Ave Upper Darby Pa 19082-0000
 Paige Kevin F 2218 Felton Street Philadelphia Pa 19142
 Paige Lawrence L 230 Ross St Houston Pa 15342-1140
 Paige Rochelle D Ms 177 Critter Hollow Middleburg Pa 17842
 Paige Tracey 3118 Taylor Terr Philadelphia Pa 19145
 Paigick Stanley 169 W Palmer Street Philadelphia Pa 19104
 Pail Lou 230 E Burgess St Pittsburgh Pa 15214
 Pain Associates 1849 S 25th Street 2nd Floor Philadelphia Pa 19145
 Pain Care Consultants Pc Po Box 468 Berwick Pa 18603
 Pain Care Institute Llc 6200 Frankford Ave Fl 1 Philadelphia Pa 19135-3405
 Pain Care Rehabilitation 424 Fox Hollow Drive Langhorne Pa 19053
 Pain Jefferson 4735 Clairton Boulevard Pittsburgh Pa 15236-2115
 Pain Management Svcs Assoc Po Box 38049 Philadelphia Pa 19140
 Pain Medical Practice 3211 Liberty Street Suite 201 Erie Pa 16508-2578
 Paine Marian O 303 Chestnut St Apt 207 Lebanon Pa 17042-6106
 Paine Robert A 710 S 25th St Harrisburg Pa 17111-1104
 Paine Wayne 1008 Hillary Ave Croyden Pa 19021
 Paine Webber 4250 Crums Mill Rd Harrisburg Pa 17112
 Paine Webber Fbo 1076 Woodberry Road New Kensington Pa 15068-5308
 Paint Your Art Out Michael D'annunzio Dallas Pa 18612
 Painter Hallie 9338 Pannier Rd Pittsburgh Pa 15237-5561
 Painter Margaret 109 Giron St Leechburg Pa 15656
 Painter Melissa 3 Wildwood Building Middletown Pa 17057
 Painter Myrtle R 217 Cleveland Ave Pittsburgh Pa 15202-2303
 Painter Naomi Jean Rfd 2 Box 265 C Export Pa 15632-9619

Painter Oleta 529 W 9th St Erie Pa 16502-1351
 Painter Ronald W Rfd 2 Box 265 C Export Pa 15632-9619
 Painter Sandra M 116 Prowell Dr Camp Hill Pa 17011
 Painter Sandra M 116 Prowell Dr Camp Hill Pa 17011-1466
 Painter Timothy Po Box 182 East Petersburg Pa 17520
 Painters At Large 220 W Arlington St Shenandoah Pa 17976
 Panton Evelyn M 695a Hartman Station Rd Lancaster Pa 17601-0000
 Pairent Patricia 1813 S Taylor St Philadelphia Pa 19145-1814
 Paisley C David Jr 3316 Unionville Pike Hatfield Pa 19440
 Paist Helen S 211 Willow Valley Sq Apt B110 Lancaster Pa 17602
 Paist Stanley S 211 Willow Valley Sq Apt B110 Lancaster Pa 17602
 Paiste Dillwyn P 1417 Meadowbrook Rd Lancaster Pa 176034714
 Paitash Katherine 159 Chew St Allentown Pa 18102
 Paiz Jorge 6101 Belden St Philadelphia Pa 19149
 Pak Mison 6760 St Julians Way Fayetteville Nc 28314
 Pak Ok S 229 Sanford Rd Upper Darby Pa 19082
 Pakula Leonard 556 E Clarkson Ave Philadelphia Pa 19120
 Palace Building Ltd 410 Cranberry St Ste 110 Erie Pa 16507-1071
 Palace Thai 3601 Hartzdale Dr Camp Hill Pa 17011
 Palacios Jose 957 Bristol Pike E32 Bensalem Pa 19020
 Palacios Migdalia 2024 Dreer Philadelphia Pa 19125-1520
 Palacios Miguel 1024 Dekalb St Norristown Pa 19401
 Paladino Lawrence 4605 Wilbrock Street Philadelphia Pa 19136-0000
 Paladino Phyllis 2521 S Darien St Philadelphia Pa 19148
 Palaferro Joyce Cust 4510 Edgewood Drive Reading Pa 19606-9551
 Palaferro Leah D 4510 Edgewood Drive Reading Pa 19606-9551
 Palage Lena 3606 N 7th St Philadelphia Pa 19140-4413
 Palage Sadie 139 W Cumberland St Philadelphia Pa 19133-4020
 Palagy Ray T 131 Lake View Dr Dingmans Ferry Pa 18328
 Palamides Ernest J 427 Linal Ave Pittsburgh Pa 15226-1129
 Palamides John A 427 Linal Ave Pittsburgh Pa 15226-1129
 Palarco Inc Savings 950 W Valley Rd Ste 2301 Wayne Pa 19087-1846
 Palardy Christopher 741 First Ave King of Prussia Pa 19406
 Palardy Christopher M 245 Hampton Drive Langhorne Pa 19047
 Palardy Christopher Michael 140 Bridges Lane North Andover Ma 1845
 Palardy Ellen T 245 Hampton Dr Langhorne Pa 19047
 Palardy Richard A 245 Hampton Dr Langhorne Pa 19047
 Palash Paul 801 Northwinds Drive Bryn Mawr Pa 19010
 Palatano Raffaele 3214 Sunset Ave Norristown Pa 19403
 Palavna Beebe-Galva 123 Osmond Avenue St. College Pa 16801
 Palchak Jo A 390 Sunset Hills Dr Freedom Pa 15042
 Palena Peter V Hcc 102 Riddle Mem Hosp Media Pa 19063-0000
 Palenchar Gregory 1800 Washington Street Greensburg Pa 15601
 Paleos John 508 Clydesdale Drive New Hope Pa 18938
 Palermo Deborah 3819 Berry Ave Drexel Hill Pa 19026-361
 Palermo Joseph 325-A Edgewood Ave Horsham Pa 19044
 Palermo Karen M 424 Gilmore St Folsom Pa 19033
 Palermo Paul 3819 Berry Ave Drexel Hill Pa 19026-3619
 Palermo Realty 4226 Prestwick Dr Erie Pa 16506
 Palermo Thomas J Jr 6046 Cottage St Philadelphia Pa 19135-3632
 Paletta Gloria 709 Doe Ridge Cranberry Twp Pa 16066-4439
 Paletta Joseph A 709 Doe Ridge Cranberry Twp Pa 16066-4439
 Paletti Usa 92 Railroad Drive Ivyland Pa 18974
 Palevac Elaine D 246 S Main St Old Forge Pa 18518-1605
 Palguna Ikadek 4859 Mcknight Rd # 203 Pittsburgh Pa 15237-3405
 Palillero Jaime R 7221 Loretto Ave Philadelphia Pa 19100
 Paliscak Michael J 412 Howard St E Pittsburgh Pa 15112-1023
 Palka Rober 4509 10th Ave Temple Pa 19560
 Palko Christine 604 Liberty St Gallitzin Pa 16641-1605
 Palko Christine M 604 Liberty St Gallitzin Pa 16641-1605
 Palko Kathryn Estate of Suite 2a 116 N Washington Ave Scranton Pa 18503
 Palko Linda M 325 Rosewood Ave Langhorne Pa 19047-2545
 Palkovics Christopher Louis 1102 Pheasant Run Quakertown Pa 18951-2825
 Pallando Joseph 3 Shaft St Pittston Twp Pa 18640-1403
 Pallini Dominic 2614 S Chadwick St Philadelphia Pa 19145-4522
 Pallini James L 15 Pleasant Dr Monessen Pa 15062-2518
 Pallis Jere 501 Vairo Blvd Apt 1712 State College Pa 16803
 Pallo Joseph S 210 Reeves St Dunmore Pa 18512-2051
 Pallus George B 649 Lincoln Ave Pittsburgh Pa 15202-3421
 Palm & Co 249 Fifth Ave Pittsburgh Pa 15222
 Palm Beach Shores Hotel 1281 No. Ocean Drive #182 Singer Island Fl 33404
 Palm Beth 250 Dallas Rd Willow Grove Pa 19090
 Palm Edwin G 3211 Auburn St Mc Keesport Pa 15132-5802
 Palm Gregory 1985 Walnut St Lebanon Pa 17042
 Palm Inc Po Box 61510 King of Prussia Pa 19406
 Palm Rebecca 103 N Railroad St Myerstown Pa 17067
 Palm Toni 336 Blacktown Rd Grove City Pa 16127
 Palma Victor Po Box 425 Feasterville Trevose Pa 19053
 Palmaccio Smith Assoc 12000 Bustleton Ave Suite 206 Philadelphia Pa 19116
 Palmatary Thomas E 2813 Darien St Philadelphia Pa 19148-5055
 Palmaverde Deena G 225 Willow Crossing Rd Greensburg Pa 15601-9145
 Palmer Andrea Lynn 1 Tiburon Lane Malvern Pa 19355-2875
 Palmer Antonia W Po Box 145 Gwynedd Valley Pa 19437-0145
 Palmer Beverly J 116 Park Place Dr Mc Kees Rocks Pa 15136-1698
 Palmer Brad 1 Tiburon Lane Malvern Pa 19355-2875
 Palmer Bryant 2707 N 20th St Phila Pa 19132
 Palmer C E 2222 Paxton St Harrisburg Pa 17111-1003
 Palmer Charles E The Bigelow 1805 Pittsburgh Pa 15219
 Palmer David A 4000 Gypsy Lane Unit 421 Philadelphia Pa 19144-5529
 Palmer David A Memorial Hospital York Pa 17403-0000
 Palmer David I 314 Vernon Rd Philadelphia Pa 19119
 Palmer Donna M 3901 Market St Apt 1504 Philadelphia Pa 19104-3128
 Palmer Doris 801 Passmore St Philadelphia Pa 19111-5330
 Palmer Edward Sr 5805 Osage Ave Philadelphia Pa 19143-1213
 Palmer Elizabeth Or Howard Johnson 202 Muench Street Harrisburg Pa 17102-0000
 Palmer Esther D 1685 Doyle St Pgh Pa 15221-1123
 Palmer Ethel V Hedgerow 713 Northbrook Rd Kennet Sq Pa 19348-1509
 Palmer Evelyn P 14034 Dana Ave Philadelphia Pa 19116-1235
 Palmer Fannie W 3907 Lewis Ave Apt 2 Erie Pa 16504-2211
 Palmer Georgia M Rr 2 Box 322c Oil City Pa 16301-9203
 Palmer Georgina 7413 Elmwood Philadelphia Pa 00000-0000
 Palmer Harry P 1747 N 16th St Philadelphia Pa 19121
 Palmer Herbert V 1522 W Ontario St Philadelphia Pa 19140-5031
 Palmer Ida 1712 Providence Ave Chester Pa 00000-0000
 Palmer James 437 Grant St Ste 418 Pittsburgh Pa 15219-6003
 Palmer Jared 247 Benner St Philadelphia Pa 19111
 Palmer Jewell 625 Magnolia Street Philadelphia Pa 19144
 Palmer John 289 Honeybrook Circle Girard Pa 16417
 Palmer John C Jr 9 Ashley Ct Glen Mills Pa 19342-2006
 Palmer John W 5115 Ranstead Philadelphia Pa 19139-3440
 Palmer Jonathan E 941 S Bernard Street Philadelphia Pa 19143
 Palmer Jonathon D 3 Sylvia Ln Pittsburgh Pa 15235
 Palmer Kenneth M 1411 Alexander Ave Chambersburg Pa 17201-1303
 Palmer Laura L 166 Bowline Rd Manahawkin NJ 8050
 Palmer Leota O 825 Spring Ave Elkins Park Pa 19027-1106
 Palmer Linda S 5823 Cobbs Creek Pkwy Philadelphia Pa 19143-3035
 Palmer Lynda Cust 3 Sylvia Ln Pittsburgh Pa 15235
 Palmer M 1411 Alexander Ave Chambersburg Pa 17201-1303
 Palmer M 430 S 4th St Reading Pa 19602
 Palmer M Joan 713 Northbrook Rd Kennet Sq Pa 19348-1509
 Palmer Margaret M 531 Princeton Blvd Pittsburgh Pa 15221
 Palmer Mary B 1039 Aldrich Dr Morrisville Pa 19067-5183
 Palmer Nathan Rr 1 Box 120 H Susquehanna Pa 18847-9438
 Palmer Newton 2946 Webster Ave Pittsburgh Pa 15219
 Palmer R E 409 Hillbrook Rd Bryn Mawr Pa 19010
 Palmer Ronald C Po Box 77 St.Peter's Pa 19470
 Palmer Sarah P C/O Raymond Palmer 1060 Hickory Ln Indiana Pa 15701-2438
 Palmer Suzette A J 47 Beaver Dam Rd Bristol Pa 19007-0000
 Palmer Todd 17 Garrison Pl Newtown Pa 18940-1711
 Palmer Todd H 134 West Rose Valley Road Rose Valley Pa 19086
 Palmer Trisha M 2470 W Helms Mnr Boothwyn Pa 19061
 Palmer Tyler A 2470 W Helms Mnr Boothwyn Pa 19061
 Palmer Veronica M Sis 4116 J St Philadelphia Pa 19124
 Palmeri Anne Rd 1 Olyphant Pa 18447
 Palmeri Joseph F 1207 Patlin Ct Erie Pa 16505-3528
 Palmerine Anthony J 607 Bank Street Apt 2 Carnegie Pa 15106
 Palmeros Alfredo 3455 Street Rd Bensalem Pa 19020
 Palmerton Hospital 135 Lafayette Ave Palmerton Pa 18071
 Palmerton Hospital 135 Lafayette Avenue Palmerton Pa 18071
 Palmgren Margaret C 305 Locust Curwensville Pa 16833
 Palmgren Verner G H 305 Locust Curwensville Pa 16833
 Palmieri Angeline 721 Roselawn Ave Pittsburgh Pa 15228
 Palmieri Anne Maria Rd 1 Olyphant Pa 18447
 Palmieri Jennifer P O Box 1053 Brodheadsville Pa 18322-1053
 Palmieri Joseph V 316 Roseberry St Philadelphia Pa 19148-3928
 Palmieri Nicole 300 E Evans St L140 West Chester Pa 19382
 Palmieri Todd R 1433 Lanes End Villanova Pa 19085
 Palmieri Warren P O Box 1053 Brodheadsville Pa 18322-1053
 Palmo Gladys A Po Box 636 California Pa 15419-0636
 Palmosina Loretta M 307 Lexington Ct Carnegie Pa 15106-1909
 Palmosina Mary J 307 Lexington Ct Carnegie Pa 15106-1909
 Palmowski Montgomery A 35 Carter Way Glen Mills Pa 19342
 Palmucci Alex J 2008 S Garnet St Philadelphia Pa 19145
 Palmucci Tony 7410 Sandpiper Place Philadelphia Pa 19153-0000
 Palmyra Midget Football Pat Dundore 598 E High St Lebanon Pa 17042-0548
 Palmyra Township Pike County Hcr#1 Box 15-C Paupack Pa 18451
 Palmyra Maryjane R Mckeepsort Lodge 120 6th St Mckeepsort Pa 15132
 Palotas Dawn 614 West 26th St Erie Pa 16508
 Palovich Helen Estate C/O Ralph F Kraft 427 Park Ave Johnstown Pa 15902-2512
 Paluda Martha M 710 N Main St Apt A24 Greensburg Pa 15601-6604
 Paluh Christina 1128 West 11th St Erie Pa 16505
 Palumbo Albert 5300 Clairton Bv 233 Pittsburgh Pa 15236
 Palumbo Anthony D 1087 Martin Drive New Kensington Pa 15068
 Palumbo Antonietta 517 Glenwood Ave Ambridge Pa 15003-2444
 Palumbo Antonio Vincent Palumbo 10 Dapp La Barn Mechanicsburg Pa 17050-1721
 Palumbo Carl B 118 Didwiddie Dr New Kensington Pa 15068-9392
 Palumbo Charlotte 868 Holly Pholadelphia Pa 19104-1571
 Palumbo Craig C 1412 N Dover St Philadelphia Pa 19121-3623
 Palumbo Dolores 705 Hagner St Philadelphia Pa 19128-140
 Palumbo Donald J 508 Cynwyd Cir Bala Cynwyd Pa 19004-2507
 Palumbo Frank J 2601 Wendy Rd Havertown Pa 19083-1302
 Palumbo Frank R Morningside Ave Pittsburgh Pa 15206-0000
 Palumbo G. 10 W. Front St. Media Pa 19063
 Palumbo John J 705 Hagner St Philadelphia Pa 19128-1409
 Palumbo Josephine 2604 S Beulah St Philadelphia Pa 19148-4515
 Palumbo Louis 1404 N Dover St Philadelphia Pa 19121-3623
 Palumbo Louise 5952 N Franklin St Philadelphia Pa 19120-1313
 Palumbo Michael J 329 Ashland Dr Sharon Pa 16148-1159
 Palumbo Recreation Center Program 1610 S 27th Street Philadelphia Pa 19145
 Palumbo Richard 2601 Wendy Rd Havertown Pa 19083-1302
 Palumbo Stephanie L 1087 Martin Drive New Kensington Pa 15068
 Palus Robert A. 3519 Gerber Ave. Pittsburgh Pa 15212
 Paluszka Michael 104 New Hope St Norristown Pa 19401
 Paluszka Micheal 104 New Hope St Norristown Pa 19401
 Palutys James J 317 N Garfield Ave Scranton Pa 18504-1731
 Paluy John B 114 Cheshire Dr Greensburg Pa 15601-0000
 Pam Ronca Design Po Box 699 Lahaska Pa 18931-0000
 Pameco 113 Mary Coffey Pittsburgh Pa 15201
 Pamela J Null 2640 Grandview Park Dr York Pa 17404-1479
 Pampena Geraldine R 831 Collins Ave Pittsburgh Pa 15206-2224
 Pampus Raymond 436 South Ave Apt 1 Verona Pa 15147-1236
 Pan American Financial Services Po Box 987 Valley Forge Pa 19482
 Pan American Mh Services Po Box 47182 Phila Pa 19160-7182
 Pan Yiqun 331 Devonshire Apt A7 Pittsburgh Pa 15213
 Panaccio Associates Inc 2335 Darby Road Havertown Pa 19083
 Panah Abdul M 523 Markel Rd Conshohocken Pa 19428
 Panama Jacks Inc 3417 Forbes Rear Pittsburgh Pa 15213
 Pananos Anastasia 763 Burmount Rd. Dexual Hill Pa 19026
 Panasiewicz Michelle Anne 135 Hamilton Rd Landenberg Pa 19350-9363
 Panasiewicz Roberta Ann 135 Hamilton Rd Landenberg Pa 19350-9363
 Pancerella James 101 W Center St Shenandoah Pa 17976
 Pancerella Patrick 101 W Center St Shenandoah Pa 17976
 Panceretz David A. 13 Penn Ave Rear Sinking Spring Pa 19608
 Panchal Roopali 57 Brewster Dr Ivyland Pa 18974

- Panchal Sona 219 Sugartown Rd M-201 Wayne Pa 19087
 Panchani Bhikhu K 3470 Ridgepike Blue Eagle Motel College Ville Pa 19426
 Panchmukhi Llc Dba Uni Mart Lottery Acct 606 Franklin Ct Bloomsburg Pa 17815-1269
 Panda Garden 568 Third Ave Beaver Pa 15009
 Panda Manas 9904 Sw Conestoga Drive #180 Beaverton Or 97008
 Pandelakos Cath 260 S 4th St Phila Pa 19106-3721
 Pandey Rahul 506 S 41st Street Apt 3c Philadelphia Pa 19105
 Pandian Devibala 704 S Jefferson St Apt2 Allentown Pa 18103
 Pandita I Komang 5055 William Flynn Hwy Gibsonia Pa 15044-8402
 Pandolfino Horacio L 2610 S 61st St Philadelphia Pa 19142
 Panebianco Richard L 911 Village Rd Clearfield Pa 16830
 Panella Armand 1509 Wimpole Street Aliquippa Pa 15001
 Panella Mario 59 Smart Ave Yonkers Ny 10704
 Panella Mario G 59 Smart Ave Yonkers Ny 10704
 Panetta Angelina 622 Annin St Philadelphia Pa 19147-4809
 Panetta Kevin A D64 Wagonwheel Road Quakertown Pa 18951
 Panetti Nick J 1301 Cambria Avenue Windber Pa 15963
 Panfil Jordan 1107 Surrey Lane Yardley Pa 19067
 Pangalos Linda D 964 Bridge Sr Philadelphia Pa 19124
 Panichi Charm 3216 Fanshawe St Philadelphia Pa 19149
 Panico Helen 12317 Academy Rd Phila Pa 19154
 Panighetti Michael 310 East 30th St Erie Pa 16504
 Panik George B 1021 Springhouse Rd Allentown Pa 18104-3319
 Panitch Audrey Karr Barth 40 Monument Road Bala Cynwyd Pa 19004-0000
 Pankaj Hospitality Llc 2006 E Market St York Pa 17402-2840
 Pankaj International Inc 270 Iven Ave 3c St Davids Pa 19087-4915
 Pankin B Bhagat 5030 Centre Ave Apt #252 Pittsburgh Pa 15213
 Pankowitz Elizabeth 6910 Rising Sun Ave Philadelphia Pa 19111-0000
 Pankowitz Hartr 6910 Rising Sun Ave Philadelphia Pa 19111-0000
 Pankowski Donald 239 Birmingham Ave Pittsburgh Pa 15210-3703
 Pankuch Mary C/O Area Agency On Aging Towanda Pa 18848
 Panna Nicholas 12 Hilltop Road Levittown Pa 19056
 Pannell Anthony 1025 Center Street Darby Pa 19023-1633
 Pannell Lenice 1935 Penfield Street Philadelphia Pa 19130-2710
 Panner Hermine 7211 Somers St Pittsburgh Pa 15235-0000
 Pannese Antonio 800 N 8th St Reading Pa 19604-2415
 Panosetti Joseph A 4173 Paul St Philadelphia Pa 19124
 Pantani and Lessin 1525 Locust St 15th Flr Philadelphia Pa 19102
 Pantaleo Cheryl Ann 1124 Greenwich St Philadelphia Pa 19147-6306
 Pantalone Joseph W 3325 N Palethorp St Philadelphia Pa 19140-5824
 Pantalone Margaret A 3325 N Palethorp St Philadelphia Pa 19140-5824
 Pantalone Nicholas 4701 Rising Sun Ave Philadelphia Pa 19120-4220
 Pantelic Djuka 1154 Emerson Ave Farrell Pa 16121
 Pantelis Joachim 5700 Centre Avenue 616 Pittsburgh Pa 15206-0000
 Pantler Emergency Physicians P.O. Box 8126 Philadelphia Pa 19101
 Panthoja Alicia 825 West Indiana St Philadelphia Pa 19133
 Pantoja Juvenal Lara Apt 3 2707 Maple Ave Wilmington De 19805
 Pantucci Nancy C 101 N Main St Apt 903 Pittston Pa 18640-1935
 Panuakd Suwannat 3 Bayard Road Apt 31 Pittsburgh Pa 15213
 Pany Thomas F 5525 Willow Way Orefield Pa 18069
 Panyawaro Boonseri 5604 5th Ave # 210d Pittsburgh Pa 15232
 Panyawaro Boonseri 5604 5th Ave #210d Pittsburgh Pa 15232-0000
 Panza Amelia Rose 319 Eighth Street Pittsburgh Pa 15215
 Panza Frank D 124 Pearl St Pittsburgh Pa 15224
 Panza Jeffrey M 5650 Susquehanna Trail Manchester Pa 17345-961
 Panzak Carol 44 E Elm Street St Norristown Pa 00000-0000
 Panzarella Elizabeth 801 Kerr St Ambridge Pa 15003
 Panzarella Keith 1170 Route 46 South Jefferson Oh 44047
 Panzarella Tom Po Box 129 Green Lane Pa 18054-0129
 Panzariello Virginia A 34 Whispering Hills Estate East Stroudsburg Pa 18301-9662
 Panzer Harry 1953 S. 23rd Street Philadelphia Pa 19145
 Panzer Margaret 3031 Bergman St Pittsburgh Pa 15204-1847
 Panzer Sadie Robinso Ardmore Plaza 44 Greenfield Ave Ardmore Pa 19003-0000
 Paola Eulalia Dussias 722 Sowards Place State College Pa 16803
 Paola Gloria L 4323 Luster St Pittsburgh Pa 15217-3041
 Paoli Fire Co Amb Po Box 255 Paoli Pa 19301
 Paolucci Charlene 820 Colleenbrook Ave Drexel Hill Pa 19026-4701
 Paone Dawn 330 S. 17th Street Apt. #3r Collegeville Pa 19426
 Paone Marie 148 Colmar Avenue Colmar Pa 18915-0000
 Paonessa Nicholas 6115 Algard St Philadelphia Pa 19135-3509
 Papa Bryan C 225 Scottsdale Road A606 Lansdowne Pa 19050
 Papa Denise 149 Stanton Ct East Pittsburgh Pa 15201-1613
 Papa Erin M 2291 Valera Ave Pittsburgh Pa 15210-4439
 Papa Gaetano R 11614 Derue Ave Phila Pa 19116-2004
 Papa Grazia 6322 Vine St Philadelphia Pa 19139-1031
 Papa Joan M 2291 Valera Ave Pittsburgh Pa 15210-4439
 Papa Johns Pizza #2086 Manager 1713 E 38th St Erie Pa 16509
 Papa Kathy 2705 Graceland Rd New Castle Pa 16105
 Papa Richard A 2705 Graceland Rd New Castle Pa 16105
 Papa Sals 1420 N 9th St Stroudsburg Pa 18360
 Papa Thomas 149 Stanton Ct East Pittsburgh Pa 15201-1613
 Papadomanola Efstratios 2715 Murray Ave #803 Pittsburgh Pa 15217
 Papadopoulos Alexandros 411 North Craig St No 15 Pittsburgh Pa 15213
 Papadopoulos Alexi 4031 Powelton Ave Philadelphia Pa 19104
 Papadopoulos Spiridon 7732 Torresdale Ave Ta Fratelli S Pizza Philadelphia Pa 19136
 Papania Richard 1018 Chestnut St Pittsburgh Pa 15212
 Paparella Susan F 79 Kinsey Road Harleysville Pa 19438
 Paparelli Adeline 361 3rd Ave E Beaver Falls Pa 15010-4819
 Paparo Jones & Co 1100 Westchester Pike Havertown Pa 19083-3308
 Papastathopoulos Ethihia 1134 Market Street Pittsburgh Pa 15233
 Papoutsounis Nick 738 N Highlands Dr Harrisburg Pa 17111-6938
 Papay Heather Xx Bethlehem Pa 18017
 Papcostas Arthur C 250 N Bent Rd Wyncote Pa 19095-1336
 Pape August H C/O Richard Mayberry 28 Delaware Rim Dr Yardley Pa 19067
 Pape Elaine 3925 Lawndale St Philadelphia Pa 19124-5433
 Pape Marguerite W C/O Richard Mayberry 28 Delaware Rim Dr Yardley Pa 19067
 Papendick Jeanette West End Avenue Medin Pa 00000-0000
 Paperelli Elizabeth 361 3rd Ave Koppel Pa 16136-0000
 Papernick and Gefsky 34th Floor One Oxford Center Re Peter Gansen Pittsburgh Pa 15219
 Papernot Danna L Oak Hill Apts Apt 118 E Narberth Pa 19072
 Papesh James P 368 W Bertsch St Lansford Pa 18232
 Papetti Farms of Pennsylvania Inc P.O. Box 516 Elizabeth Nj 072051516
 Papier Katherine M Rr 5 Greensburg Pa 15601
 Papineau Christophe 624 Kohler Rd Chambersburg Pa 17201-9785
 Papirio I F 824 1575 W Street Rd 824 Warmminster Pa 18974-3166
 Papme David Wilkison Acb The Associated Press 1835 Market Street Suite 2000 Philadelphia Pa 19103
 Papoutsis Dean V 1900 Garrett Rd Lansdowne Pa 19050
 Papoutsis Dean V 541 Irvington Rd Drexel Hill Pa 19026-1322
 Papp Ilona 1004 Crest Rd Wynnwood Pa 19096-4026
 Papp Stephen 1004 Crest Rd Wynnwood Pa 19096-4026
 Pappanastasiou Patricia 2717 Audubon Rd Audubon Pa 19403
 Pappas Gregory G 535 Spruce St Philadelphia Pa 19106-3707
 Pappas Gregory G C/O Chris Kosiras 2038 Silverwood Drive Newtown Pa 18940-0000
 Pappas Gwendolyn E 20 Garden Lane Hanover Pa 17331-9770
 Pappas Kenneth J 1241 N Taney St Philadelphia Pa 19121
 Pappas Konstantine I 323 W North Street Carlisle Pa 17013
 Pappas Mary 25-25 Valley Rd Drexel Hill Pa 19026
 Pappas Michael W 20 Garden Lane Hanover Pa 17331-9770
 Pappas Pamela 3131 Walnut St Philadelphia Pa 19104
 Pappone Georgiann 1141 Snyder Rd E-21 Lansdale Pa 19446
 Pappone John Alex 1141 Snyder Rd E-21 Lansdale Pa 19446
 Pappone John Nicholas 1141 Snyder Rd E-21 Lansdale Pa 19446
 Pappous Pizza 415 Baltimore Pike Morton Pa 19070-1040
 Paprzycki Louise 6106 Newtown Ave Philadelphia Pa 19111-5909
 Paps Pizza 203 W 7th Ave Apt 5 Tarentum Pa 15084
 Papson John 215 Brown Ave Greensburg Pa 15601
 Papurello Linda Moray 770 Elmspring Rd Coal Center Pa 15423
 Paquin Denis 931 Maryland Avenue Pittsburgh Pa 15232-2715
 Par Check Services Inc 491 Wilmington Pike #328 Glen Mills Pa 19342
 Para John 100 Market Street Pittston Pa 18640
 Parada Jorge E 15 13th St Jeannette Pa 15644
 Paradigm Health Corp 1001 Galaxy Way Ste 300 Concord Ca 94520
 Paradise Bryan E 594 Greenfield Rd Lancaster Pa 17601-6726
 Paradise Irene 527 Woodland Dr Havertown Pa 19083
 Paradiso Michael 4969 Morgan Ct Pipersville Pa 18947-0000
 Paradkar Mahesh Ibm Pittsburgh Lab 11 Stanwix St # 2014-F Pittsburgh Pa 15222-1312
 Paragon Solutions Inc 8525 Averell Court Raleigh Nc 27615
 Paragon Supply Co P.O. Box 425 Upper Darby Pa 19082
 Paralal Kathleen M Mrs 428 Pringle St Pringle Pa 18704-0000
 Paralal Patrick 428 Pringle St Pringle Pa 18704-0000
 Paralus Farms Psychological Svc Rr1 Box 151 Crescent Street Scenery Hill Pa 15360
 Paramo Miguel M 183 Chambers Rd Toughkenamon Pa 19374
 Paramount Mortgage 12 Leader Heights Rd York Pa 17403
 Paramount Mortgage Inc 1227 Daugherty Rd Felton Pa 17322-9405
 Parapot Stella 5821 Margaretta St Pittsburgh Pa 15206-2488
 Paras Theodore G 6273 Hillside Rd Germansville Pa 18053
 Parasida John J 328 Wallrose Heights Rd Baden Pa 15005-2710
 Parastino Michael Po Box 392 New Berlinville Pa 19545-0000
 Paratore Bella 1634 S 10th St Philadelphia Pa 19148-1134
 Parckard Bell Nec Inc. One Packard Bell Ms Sacramento Ca 95828
 Parcel Co C/O Sei Trust Company Attn Firstmerit Team 1 Freedom Valley Dr Oaks Pa 19456
 Pardee Resources Group Inc 1717 Arch Street 33rd Floor Philadelphia Pa 19103-2751
 Pardee Tara 1214 Philadelphia Avenue Apt 3 Northern Cambria Pa 15714
 Pardo Carmela 1133 Durfor St Philadelphia Pa 19148-3609
 Parec Securities Corporation Po Box 3015 Blue Bell Pa 19422
 Paredes Jorge A 223 E Street Rd Kennett Square Pa 19348
 Paredes Magali 5561 Mirium Rd Philadelphia Pa 19124-1715
 Paredes Roberto 508 E.Luray St Philadelphia Pa 19120
 Parella Andrea 298 E Jefferson St Media Pa 19063-3744
 Parent Group of Bfc C O Tim McClain 1265 Edward St. St. College Pa 16801
 Parent Rights P O Box 224 Hilltown Pa 18927-0224
 Parent Rolland A 908 Taylor Rd Windsor Pa 17366-9123
 Parente Mary A 612 Spring Meadow Ci Ci New Hope Pa 18938-0000
 Parenti Edward R 444 S 16th St Reading Pa 19066-2527
 Parenti Eva 2316 E Woodlawn St Allentown Pa 18103
 Parepally Haranath 1703 Lacosta Crt Pittsburgh Pa 15237
 Parfitt Richard E 223 Rochelle Ave Philadelphia Pa 19128-3813
 Parham Alan R 5114 Catharine St Philadelphia Pa 19143
 Parham Barbara 277 Curry Hollow Rd Pittsburgh Pa 15236-4605
 Parham Dana M 44 Industry St Pittsburgh Pa 15210
 Parham J C 130 Franklin Ave Aliquippa Pa 15001
 Parham Terence O 3528 Sirius St Pittsburgh Pa 15214
 Parikh Luv D 1 Franklinton Apts 2005 1 Franklinton Blvd Phila Pa 19103
 Parikh Luv D 3421 Race St Apt 1f Philadelphia Pa 19104-4927
 Parikh Nirav H Apt 2 3630 Powelton Ave Philadelphia Pa 19104
 Parinisi Peter 1804 S Hicks St Philadelphia Pa 19145-2209
 Paris Arthur 112 7th Ave Carnegie Pa 15106-2312
 Paris Brendon W 436 Glendale Rd Upper Darby Pa 19082-4918
 Paris Henry J 436 Glendale Rd Upper Darby Pa 19082-4918
 Parise Elizabeth 418 1/2 W Liberty St Allentown Pa 18102-2908
 Parise Giorgio Joseph 635 Smokehouse Rd West Chester Pa 19382
 Parise Santo 300 Pa E Warren Pa 16365 Warren Pa 16365
 Parisella Alexander 26 Folcroft Ave A0 Folcroft Pa 19032-1008
 Parisella Lillian R 26 Folcroft Ave. Folcroft Pa 19032
 Parish Joanne L 7830 Buist Ave Philadelphia Pa 19153
 Parisi Frankie A 7001 Oxford Ave Philadelphia Pa 19111
 Parisi Mary Louise 725 Richards Rd Wayne Pa 19087-1009
 Parisse Mary Louise 322 S Main St Washington Pa 15301-6339
 Park 2133brookview Place Elkins Park Pa 19027
 Park Ave Dental Assoc 134 South State Rd Upper Darby Pa 19082
 Park Avenue Dental Associates 134 South State Road Upper Darby Pa 19082
 Park Beverly 2891 Tremonte Lane Allison Park Pa 15101
 Park Chaucer 1527 S 26th St Phila Pa 19145
 Park Chiropractic Ce Nter P O Box 174 Bala Cynwyd Pa 19004
 Park Dawn E 1493 Foster Rd Collegeville Pa 19426
 Park Helen 537 N Washington Ave Scranton Pa 18509
 Park Jae B 3600 Sheaff Ln Apt 618 Philadelphia Pa 19145-5942
 Park Jane C/O Josephine Park 2330 Watkins St Philadelphia Pa 19145-1829

Park Jennie 5726 N Beechwood St Phila Pa 19138-2802
 Park Jessica I 3650 Spruce St Box 820 Philadelphia Pa 19104
 Park Jessie 2020 Mckinney Rd Monroeville Pa 15146-4527
 Park Jinho 6004 Stanton Av Apt A23 Pittsburgh Pa 15206
 Park Jong S P O Box 58101 Philadelphia Pa 19102-8101
 Park Jun Hyung 264-3a Radnor Crossing Ivan Ave St Davids Pa 19087
 Park Kyoungju 3600 Chestnut St Box 668 Philadelphia Pa 19104
 Park Mart 1280 Macarthur Rd. Whitehall Pa 18052
 Park Mary T 1405 N Limekiln Pike Ste 223 Dresher Pa 19025
 Park Michael 2065 W Rock Rd Perkasia Pa 18944-2011
 Park Mildred E 1008 4th Ave Duncansville Pa 16635-1302
 Park Nicholas Rd Po Box 454 Manton Pa 15461-0454
 Park Oc Sun Amberson Plaza 854 5030 Centre Ave Pittsburgh Pa 15213-1933
 Park Oliver R Po Box 288 Fannettsburg Pa 17221
 Park Pain & Rehab Center Inc P O Box 626 Monroeville Pa 15146
 Park Paul 4002 R Crescent Ave Lafayette HI Pa 19444
 Park Randy Rd 2 Box 570 Valencia Pa 16059-0000
 Park Ruth D 537 Kemmerer Rd State College Pa 16801-6410
 Park Samuel E 855 Myers Rd Chalfont Pa 18914
 Park Sang I 1606 N 16th St Philadelphia Pa 19121
 Park Seil 118 Owens View Apollo Pa 15613
 Park Seth G. 1601 Chestnut St Two Liberty P Philadelphia Pa 19103
 Park Slope Pediatricmedd P O Bx 335 Lititz Pa 17543
 Park Slope Physician R V Po Box 428 Landisville Pa 17538-0000
 Park Soung 220 Moorehead Ave West Conshohocken Pa 19428
 Park Sung Kwun 333 Beverly Blvd Apt A Upper Darby Pa 19082
 Parke Betty Lou 9221 Balicock Blvd Rr 1 Allison Park Pa 15101-9801
 Parke Samuel 1003 Quinard Ct. Ambler Pa 19002
 Parker Alice 3570 Emerald St Philadelphia Pa 19134-2034
 Parker Alita 2159 Aquetong Rd New Hope Pa 18938
 Parker Allen Travel Inc 275 Commerce Dr Fort Washington Pa 19034
 Parker Annie 1437 S Patton Street Philadelphia Pa 19146
 Parker Calvin C 627 Madison Ave Scranton Pa 18510
 Parker Carol 305 Thomas Court Ap Mechanicsburg Pa 17005
 Parker Charles H 1220 N Broad St Apt 1414 Philadelphia Pa 19121-0000
 Parker Charles T Rr 4 Box 165 Nazareth Pa 18064-0000
 Parker Charles W 3865 Poplar St Philadelphia Pa 19104
 Parker Christoph 405 Griffin St Apt 1 Pittsburgh Pa 15211
 Parker Curtis H 1218 W Sergeant St Philadelphia Pa 19133-1133
 Parker Dairy Queen 906 W Grant St Houston Pa 15342-1239
 Parker Denise 1988 Dallas Rd Philadelphia Pa 19138
 Parker Denise 5027 Pennway Street Phila Pa 19135
 Parker Donald M 5051 N 16th St Philadelphia Pa 19141-2240
 Parker Dorothy E 7900 Fayette St Philadelphia Pa 19150-2104
 Parker Dwight 824 Ridge Rd Bridgeville Pa 15017
 Parker Earle 513 Colfax Ave Scranton Pa 18510-2364
 Parker Ebony 615 N 7th St Philadelphia Pa 19123
 Parker Ed 341 Broadway Wellsville Oh 43968
 Parker Edgar J Jr 101 Berks Street Easton Pa 18042
 Parker Eleanor A Us Po Box 75 Gouverneur Ny 13642
 Parker Elizabeth E 1837 Willow St Mc Keesport Pa 15132-4551
 Parker Gail 153 Fox Run Dr York Pa 17403-4933
 Parker Gayle 513 Colfax Ave Scranton Pa 18510-2364
 Parker George 2366 Orthodox St Phila Pa 19137
 Parker Grace 304 3rd St Freeport Pa 16229-1142
 Parker Gregg 9 N Brighton Ave Upper Darby Pa 19082
 Parker Gregory E 4250 Crums Mill Rd Harrisburg Pa 17112
 Parker Gregory E Bisy Insurance Services 4250 Crums Mill Road Harrisburg Pa 17112
 Parker Hannifin Corp 5432 Butler St Accounts Payable Pittsburg Pa 15201
 Parker Helen 5701 Centre Ave Apt 1505 Pittsburgh Pa 15206
 Parker Henrietta 100 Old York Rd Apt E619 Jenkintown Pa 19046-3606
 Parker Hunter 43 South Beeson Blvd Uniontown Pa 15401
 Parker Hunter Inc 600 Grant Street Pittsburgh Pa 15219
 Parker Hunter Incorp 704 Washington Rd Su Pittsburgh Pa 15228
 Parker Jacob G 267 Elwood Day Rd West Finley Pa 15377-2304
 Parker James L 1980 Penfield St Philadelphia Pa 19138
 Parker James P 6644 Yocum St Philadelphia Pa 19142-1634
 Parker Jeanne M 314 W Biddle St West Chester Pa 19380
 Parker Jermaine 5824 Hadfield St Philadelphia Pa 19143-4507
 Parker John G 116 E Walnut St Apt 49 Lancaster Pa 17602
 Parker Joseph P Unit 7 208 Adams Pointe Blvd Mars Pa 16046-4616
 Parker Judy Lee 101 Berks Street Easton Pa 18042
 Parker Judy S 402 Fleming Rd Sarver Pa 16055-9510
 Parker Kathy 2505 S Robinson Street Philadelphia Pa 19142
 Parker Lavonnie 5702 Belmar Ter Phila Pa 19143
 Parker Leslie J 1144 Redbarn Lane Quakertown Pa 18951
 Parker Lillian 4926 N Lawrence St Phila Pa 19120
 Parker Lillie M 753 N Main St Houston Pa 15342
 Parker Loretta M 627 Madison Ave Scranton Pa 18510-1606
 Parker Marta 4951 Mckean Ave Philadelphia Pa 19144-4160
 Parker Mary Ann 239 Stearly St Philadelphia Pa 19111-5914
 Parker Mary F Sterling Health Care 318 Front St Media Pa 19063
 Parker Mary J 335 Calder St Harrisburg Pa 17102-1965
 Parker Mora-Amina 4508 Chestor Ave Flr #3 Philadelphia Pa 19143
 Parker Robert C 5557 Spruce St Philadelphia Pa 19139-3934
 Parker Robert L 1425 4th St Natrona Hts Pa 15065-1204
 Parker Rona 1401 S 12th St Philadelphia Pa 19147
 Parker Sarah N 1939 S Alden St Philadelphia Pa 19143-5514
 Parker Staples Lucille 225 Patterson Ave Duquesne Pa 15110
 Parker Stephanie E 1914 South Delaware Street Allentown Pa 18103-8522
 Parker Susan R C/O Toby Parker Po Box 243 Tipton Pa 16684-0243
 Parker Tom 189 W Main St Leola Pa 17540
 Parker Vanessa D 2214 W Edgeley Rd Phila Pa 19121-0000
 Parker Vanessa D 2214 W Edgley Rd Phila Pa 19121-0000
 Parker Vicki 163 South Summit St Harrisburg Pa 17104
 Parker Warrington S 116 Adpen Way Rolling Hills Estates Ca 90274
 Parker Wesley M 8058 Temple Rd Philadelphia Pa 19150-1225
 Parker William 131 N Paxtang Ave Harrisburg Pa 17111-1839
 Parker William E 130 4th Ave Corry Pa 16407-1772
 Parker William M 38 Van Horn Dr Warminster Pa 18974
 Parkes Anna M 3253 N American St Philadelphia Pa 19140-5724
 Parkes Wayne H 1 Whitewood Dr Levittown Pa 19057-3207
 Parkhurst Delina 2433 Sw 26th St Allentown Pa 18103
 Parkin Lee 499 Grouse Cir Collegeville Pa 19426
 Parkin Mari 156 W Manheim St Philadelphia Pa 19144-3658
 Parkinson Eileen A 6407 Garman St Philadelphia Pa 19142-3022
 Parkinson John 7244 Shalkop St Philadelphia Pa 19128
 Parkinson Keith A 339 Knightsbridge Way Lititz Pa 17543-8424
 Parkinson Winifred S 419 Bryan Ave Baden Pa 15005-0000
 Parkland Education Association P.O. Box 350 Kernsville Rd. Orefield Pa 18069
 Parklets For Pittsburgh 600 Melwood St Pittsburgh Pa 15213
 Parkor Inc C/O Eric Korngold 1 Belmont Ave Ste 610 Bala Cynwyd Pa 19004
 Parks Anna M 2577 Lincoln Hwy Stoystown Pa 15563
 Parks Barbara Ann 330 W Johnson St Apt C4 Philadelphia Pa 19144-3130
 Parks Cornell S 15 East Andrew Street Lancaster Pa 17602
 Parks Jason A 1577 East Meyers Avenue Hazel Parks Mi 48030
 Parks Kimberly 226 W 21st St Chester Pa 19013-4916
 Parks Market 5503 Spruce St Philadelphia Pa 19139
 Parks Myrtle E 247 Zeralda Glenshaw Pa 15116
 Parks Nancy Lee C/O James L Parks 515 Wyncotte St Pittsburgh Pa 15204-1445
 Parks Theodore J 82 Thornridge Dr Levittown Pa 19054
 Parks Township of Pa 26 Jackson St North Vandergrift Pa 15690
 Parks Wesley 5313 Greenway Ave Philadelphia Pa 19143-5419
 Parkslope Manor 1306 Brookline Blvd Pittsburgh Pa 15226-1961
 Parkslope Physicians Pc Po Box 335 Lititz Pa 17543
 Parkview Apts Rd 2 E-5 Brockway Pa 15824
 Parkview Obygyn 1331 E Wyoming 2160 Parkview Obygyn Philadelphia Pa 19124
 Parkway East Ford 7470 Delmar Way Pittsburgh Pa 15218-2337
 Parkway East Ford Inc. 475 Ardmore Boulevard Wilkensburg Pa 15221
 Parkway Garage Inc Gateway Center Garage 400 Liberty Avenue Pittsburgh Pa 15222
 Parlato Michael P 150 Monument Rd Ste 310 Bala Cynwyd Pa 19004
 Parlow Angela 304 Delmar Ct North Wales Pa 19454
 Parlow Michael K 304 Delmar Ct North Wales Pa 19454
 Parmer Frank C 535 W Vine St Lancaster Pa 17603-5243
 Parmer Harry P 525 Juniata St Lancaster Pa 17602-4320
 Parmet Mitchell L 101 Belle View Way Chalfont Pa 18914
 Parmley Katrine 502 N Earl St Shippensburg Pa 17257-8603
 Parnett Barbara Kay 5931 N Franklin St Philadelphia Pa 19120-1312
 Parnell Gordon 1415 N 52nd St Philadelphia Pa 19131
 Parnell Hutchinson Ins 2547 1320 Graham Ave Windber Pa 15963
 Parnell Jameen 5219 Warren St Philadelphia Pa 19131-4014
 Parnell Louise G Outlook Pointe 3625 N Progress Ave Harrisburg Pa 17110-0000
 Parnell Louise G 3625 N Progress Avenue Harrisburg Pa 17110-9690
 Parnell Willis R 1901 Circleville Rd State College Pa 16803-3389
 Parnellhutchinson Ins 2547 1320 Graham Ave Windber Pa 15963
 Parnes Joseph L 3301 Knox Ct Warminster Pa 18974-6153
 Parns Charlette M 1500 Tech Center Dr Flr 1 Monroeville Pa 15146
 Paroda Physical Therapy 305 Morgantown St Uniontown Pa 15401
 Parodiz Esther 409 Ruthwood Ave Pittsburgh Pa 15227-2546
 Parodiz Juan Jose 409 Ruthwood Ave Pittsburgh Pa 15227-2546
 Parol Arek 16 Divison St. Warwick Ny 10990
 Parola Pierre 1909 King Drive Hermitage Pa 16148-4131
 Paroya Ashiq H 575 Long Acre Ln Yardley Pa 19067
 Paroya Ashiq H 575 Long Acre Ln Yardley Pa 19067-0000
 Parr B. 4 Fourwinds Drive Malvern Pa 19355-2808
 Parr Donald C 3725 Redmaple Lane Bloomsburg Pa 17815
 Parra Antonio 2103 Georgia Rd Temple Pa 19560
 Parra Carmen Jr 7302 Woodbire Ave Philadelphia Pa 19151
 Parra Lynne 7302 Woodbire Ave Philadelphia Pa 19151
 Parrilla Jennifer M 7950 Henry Ave Apt 9 C Phila Pa 19128
 Parris Bernice R 9989 Verree Rd Philadelphia Pa 19115
 Parris Frank T 5229 Warrington Ave Philadelphia Pa 19143-4212
 Parrish Audrey Pmb 7 1717 Murray Ave Pittsburgh Pa 15217-1603
 Parrish Ellen M 16 Meadow Ridge Dr Shippensburg Pa 17257-9010
 Parrish James W Iv 3300 Neshaminy Blvd 511 Bensalem Pa 19020-1736
 Parrish Josifa 30 Heckel Rd Mckees Rocks Pa 15136-1652
 Parrish Laurie J 144 Ridgeview Dr Aliquippa Pa 15001-1517
 Parrish Mark C 272 Ripka Street Philadelphia Pa 19127-1117
 Parrish Mary E 3718 Henley Dr Pittsburgh Pa 15235
 Parrish Mary E 5916 Dalmation Dr Bethel Park Pa 15102-4048
 Parrish Verah H 3342 Forest Rd Bethel Park Pa 15102-1418
 Parrotta Angela 431 B Righter St Philadelphia Pa 19128
 Parry Betty V 352 Oak Rd Glenside Pa 19038-3917
 Parry Jack L 2825 Casita Way Apt 105 Delray Beach Fl 33445
 Parry James G 207 Grove St E Stroudsburg Pa 18301-2014
 Parry Allen C/O Girard Bank Po Box 8337 Philadelphia Pa 19101-0000
 Parry Kirk H 27 Coventry Ct Blue Bell Pa 19422-0000
 Parry Margaret L 207 E 19th Ave Munhall Pa 15120-2513
 Parshall Charles Ward C/O Park Mansion 5023 Frew Ave Pittsburgh Pa 15213-0000
 Parshall Pontefract 161 S Mount Vernon Av Uniontown Pa 15401-3225
 Parshall Sandra 161 S Mount Vernon Av Uniontown Pa 15401-3225
 Parshikhina Yevgeniya 2fl 203 Erica Place Philadelphia Pa 19116
 Parsi Alex Dr 8000 High School Rd Apt 5b Elkins Park Pa 19027
 Parsley Marketing Inc 304 Highland Park Drive Richmond Ky 10/24-/201
 Parslow Charles E Jr 401 Elwood St Easton Pa 18045-3720
 Parsons Elizabeth A 221 West Beider Road King of Prussia Pa 19406
 Parsons Beth G 189 Reliance Pl Telford Pa 18969-1219
 Parsons Bishop L 268 Locust St Columbia Pa 17512
 Parsons Earl III 1743 Newport Ave Northampton Pa 18067
 Parsons Edward S 291 Oak Ave Glen Riddle Pa 19063-5716
 Parsons Gulf Coast Services Inc 9906 Gulf Fwy Houston Tx 77034
 Parsons Janet 5 Herbst Rd Coraopolis Pa 15108-3619
 Parsons Joseph I Rr 2 Box 89 Summerville Pa 15864
 Parsons Kathleen A Po Box 921 Saylorsburg Pa 18353-0921
 Parsons Linda M 832 Mcknight St Reading Pa 19610
 Parsons Lynn 814 Diamond St Philadelphia Pa 19122-1333
 Parsons Naomi J 832 Mcknight St Reading Pa 19610
 Parsons Richard 40 W Main St Mount Joy Pa 17552-1323
 Parsons Suzanne E 414 Radnor Street Road Wayne Pa 19087
 Parsons Thelma M 2902 S Robinson St Philadelphia Pa 19142-3418
 Parsons Transportation Group 1818 Market St Ste 23 Philadelphia Pa 19103-3602
 Parsons William 400 Nineteen North # 9 Pittsburgh Pa 15237
 Part B News Po Box 90608 Washington Dc 20077-7637

Partee Lamont V 332 St Clair St Bridgeville Pa 15017
 Parthasarathy Balaji 3801 Landis Mill Rd Collegeville Pa 19426
 Parthemore Edward 229 Wood St Camp Hill Pa 17011
 Parties and More 816a Second St Pike Southampton Pa 18966
 Partners Group Raimundo 425 Main St Harleysville Pa 19438
 Partners In Health Upmc F/A/O Kerri Clark P O Box 382046 Pittsburgh Pa 15250
 Partners In Primary Care Po Box 13575 Philadelphia Pa 19101-3575
 Partnerships In Education 400 N. Broad St. Philaadelphia Pa 19130
 Parton Andrew 4418 Pine Street Apt Apt3 Philadelphia Pa 19104
 Parton Nancy 724 S Cedar St Lititz Pa 17543-2902
 Partozoti Leora Bx 118 Wabash St Southview Pa 15361
 Partridge Comprehensive Health 1717 Meadow Street Philadelphia Pa 19124
 Partridge Kenneth A 3528 September Dr #6 Camp Hill Pa 17011
 Partridge Tackett Architects Inc 1617 Jfk Blvd Suite 900 Philadelphia Pa 19103
 Parts Usa 3101 Wallegheny Ave Philadelphia Pa 19132
 Party Time Parties Po Box 695 Tannersville Pa 18372
 Partyka Ann June 187 North Park Drive Levittown Pa 19054
 Partyka Anne June 187 North Park Drive Levittown Pa 19054
 Partyka Leon 2417 W 3rd St Chester Pa 19013-2307
 Partyka Taras 6312 Rising Sun Apt 3 Philadelphia Pa 19111
 Parulski Irene 514 Sherman Ave Sharon Pa 16146-3910
 Parvathaneni Ashok K 1413 Seigel St Chester Pa 19013
 Parvathaneni Ashok Krishna 1413 Seigel St Chester Pa 19013-0000
 Parvathaneni Rekha 106 Foxwood Dr Greensburg Pa 15601-9550
 Parveen Mall 3010 Glenview St Phila Pa 19149
 Parvin Elizabeth W 508 General Lafayette Rd Merion Pa 19066
 Parvin Mst 29 Poplar Street Apt C-10 Hatfield Pa 19440
 Parwata Igede 155 Seavey Highlands Rd Etna Pa 15223-1509
 Parwata Igede U Governor Ridge Oom 155 Pittsburgh Pa 15237
 Parys Sophie V J Rd 1 Cheswick Pa 15024
 Parziale Vincent A 534 Bell Maple Glen Pa 19002-2829
 Parzych George 2234 Overlook Drive Tobyhanna Pa 18466
 Parzych Tara 268 Sw Panther Terrace Port St Lucy Pa 34953
 Pasanek Bradley M 480 Broadmoor Ave Pittsburgh Pa 15228
 Pasarella 4343 Main Street Philadelphia Pa 19127
 Pascal Diane 1708 Gilbertsville Rd Pottstown Pa 194641410
 Pascale Joseph 3 Lisa Circle Drexel Hill Pa 19026
 Pascale Lena 2930 New Hope St Philadelphia Pa 19145
 Pascatore Moller Kathleen J Rd2 Box 2785 Russell Pa 16345
 Pasceri Beverly 419 Highland Terrace Holmes Pa 19043-1114
 Pasceri Ronald 419 Highland Terrace Holmes Pa 19043-1114
 Pasciullo Michael Jr 719 W Atlantic St Philadelphia Pa 19140-4403
 Pascoe Adam C C/O Laurence A Narcisi Esq 319 N Easton Rd Philadelphia Pa 19102
 Pascone Roy J III 1676 Foulkrod St Philadelphia Pa 19124
 Pascucci Anne 1439 Main St Peckville Pa 18452-2031
 Pasuzzi Elizabeth A #Rs3 557164 218 Glenside Ave Wyncote Pa 19095-0000
 Pasetti Charles J 407 S Irving Ave Scranton Pa 18505-2035
 Pasetti Helen 407 S Irving Ave Scranton Pa 18505-2035
 Pash John S 5165 S Passage Dr Pittsburgh Pa 15236-1557
 Pashin Alloy Inc C/O Jing Liu 844 Duval Dr Fayetteville Nc 28304
 Pashinski Lisa A 31 Mcdonald St Nanticoke Pa 18634-1109
 Pashko Mildred T 2720 Swarts St 2720 Chester Pa 19013-1931
 Pashley Ethel J 4340 Saline St Pittsburgh Pa 15217
 Pashley Scott 9329 Lansford St Philadelphia Pa 19114
 Paskan Benjamin Po Box 563 Sutersville Pa 15083
 Paskopoulos Dr George E 140 N 11th St Reading Pa 19601-0000
 Pasley Nellie 2822 S 65th St Philadelphia Pa 19142-3305
 Paslow Adele M 1361 Stoltz Rd Bethel Park Pa 15102
 Pasnick Raymond W 200 White Hampton Ln Pittsburgh Pa 15236-1575
 Pasqua Anthony H 1011 California Ave Pittsburgh Pa 15202
 Pasquale Bert A 363 W 18th St Erie Pa 16502
 Pasquale Charles D 363 W 18th St Erie Pa 16502
 Pasquale Dawn J 129 Clearfield Ave Marlton Nj 8053
 Pasquale Guido 3014 Zimmerly Rd Erie Pa 16506-5027
 Pasquale Michael 5350 Princeton Rd Macungie Pa 18062
 Pasquale Robert 2432 East Dauphin St Philadelphia Pa 19125
 Pasquale Romano Jr 1806 Gravers Rd Norristown Pa 19401
 Pasqualini Luigi 2200 W Liberty Ave Apt 406 Pittsburgh Pa 15226-1504
 Pasquarella Anna 5606 Warrington Ave Philadelphia Pa 19143-4723
 Pasquarelli Albert Jr 372 Meyran Ave Pittsburgh Pa 15213-3915
 Pasquarelli Deborah A 511 Standish Place Stewartsville Nj 08886-252
 Pasquarelli Louise M 511 Standish Place Stewartsville Nj 08886-2524
 Pasquarello Eileen 1305 Elbridge St Philadelphia Pa 19111-5510
 Pasquinelli Angelina 814 Estella Ave Pittsburgh Pa 15210-1334
 Pasquini Barbara 816 Princeton Avenue Philadelphia Pa 19111
 Pasquini Barbara M 816 Princeton Ave Philadelphia Pa 19111-4122
 Pasquini Concetta 1208 Emily Street A Pellicchia Philadelphia Pa 19148
 Pasquini Dolly North Main Burgettstown Pa 15021
 Pasquini Karen J 2542 Shenandoah Drive Pittsburgh Pa 15241-2854
 Pasquini Russell W 2542 Shenandoah Drive Pittsburgh Pa 15241-2854
 Pass John K 5849 Madison Ave Export Pa 15632-1346
 Pass Prof American Security 940 W Valley Rd Ste 2004 Wayne Pa 19087
 Passalacqua Pietro 6259 Stanford Ct Mechanicsburg Pa 17050
 Passanante Patrick J 54 Briggs Street Pittsburgh Pa 15234
 Passanante Richard C 3526 N Randolph St Philadelphia Pa 19140-4514
 Passarella Frank C 413 W Butler Ave Chalfont Pa 18914-2216
 Passarelli Adelina 1722 W Godfrey Ave Philadelphia Pa 19141-1418
 Passavant Mem Area Hosp Assoc Po Box 13700-1545 Philadelphia Pa 19191-1545
 Passcac P O Box 6305 Lancaster Pa 17607
 Passeri Lisa Rebecca 3 S Pioneer Ave Trucksville Pa 18708-1324
 Passettis Detailand Garage 1029 S Main St Hanover Township Pa 18706
 Passion Flower Healing Gallery 419 Oley St 1st Fl Reading Pa 19601
 Passiva Stella 1670 Orthodox St Philadelphia Pa 19124-3739
 Passmore Margaret H 98 W Nedro Ave Phila Pa 19120-2424
 Passon Dorothy 550 Peace St Hazleton Pa 18201-4953
 Passport Health Po Box 487 Essington Pa 19029
 Passport Plus 20 East 49th Street 3rd Floor New York Ny 10017
 Past Masters Club Jaffa Temple P O Box 1984 Altoona Pa 16603-1984
 Pastella Sylvia 2043 Mcclellan St Philadelphia Pa 19145-2026
 Pasterick Barbara L 1134 Marelda Ave Donora Pa 15033
 Pasterick Paul Jr 1134 Marelda Ave Donora Pa 15033
 Pasternack Ian S 4039 Dexter Philadelphia Pa 19128-5219
 Pasternak Barton A 7900 Hidden Ln Elkins Park Pa 19027-0000
 Pasternak Jeffrey 7924 Hidden Lane Elkins Park Pa 19027-0000
 Pasternak Joseph E 679 Williamson Rd Meadville Pa 16335-4168
 Pasternak Roni 7618 Dorcas St 186 Philadelphia Pa 19111
 Pastors Virginia R 37 South Redfield Street Philadelphia Pa 19139
 Pasteur Lara 5139 E Sunrise Dr Phoenix Az
 Pastino Michael Anthony Two Logan Square Suite 300 120 North 18th Street Philadelphia Pa 19103
 Pastino Salvatore G 344 Coates St Bridgeport Pa 19405-1606
 Pastirik Maureen C 2460 Perry St Munhall Pa 15120
 Pastirik Victoria A 2460 Perry Street Munhall Pa 15120
 Pastor Esther 5526 N Fairhill St Philadelphia Pa 19120-2713
 Pastor Jamie W 3893 Lima Ave Trevese Pa 19053-7919
 Pastor Matthew 526 Manning Ave Mckeesport Pa 15132
 Pastor Monica 2601 Penn Ave Philadelphia Pa 19130-0000
 Pastore Anthony Sr 4600 Newportville Road Newportville Pa 19056
 Pastore Gina M 1138 Lonely Cottage Rd Uppr Blck Edy Pa 18972-9404
 Pastore Jeffery Po Box 83 Van Voorhis Pa 15366
 Pastore Nicholas P 1138 Lonley Cottage Dr Upper Black Edd Pa 18972
 Pastore Shirley 4600 Newportville Road Newportville Pa 19056
 Pastorek Michael A Rr 1 Box 457 Tarentum Pa 15084
 Pastorius James Penn Shady Hotel 226 Shady Ave Pittsburgh Pa 15206-4356
 Pastrana Aracelis 1713 Mascher Street Philadelphia Pa 19122-0000
 Pastrana Fabian 503 Swede St Norristown Pa 19401
 Pastrana Islas Martin 573 E Lafayette St Norristown Pa 19401
 Pastre Margaret 3441kip St Philadelphia Pa 00000-0000
 Pastula Richard J 1339 Pine St Easton Pa 18042-4065
 Pastva Michael R 326 Bellford Court Cranberry Township Pa 16066
 Pat and Reds Tire Service 107 Brown St East Stroudsburg Pa 18301
 Pat Riley Md and Ass 1845 Walnut St Philadelphia Pa 19103
 Pat Tiani Auto Sales 11415 Franstown Road Pittsburgh Pa 15235
 Patak Peterne 1874 Catasauqua Road #B319 Allentown Pa 18109
 Pataki Sherri P 5822 Douglas St Pittsburgh Pa 15217
 Patane Rowena 500 Seymour Ave Scranton Pa 18505-2845
 Patanella Rose 3600 Conshohocken Avenue Apt 9 Philadelphia Pa 19131-0000
 Patankar Almas 950 Walnut St Barringer Apt 80 Philadelphia Pa 19107
 Pataski Lisa Po Box 125 Mahaffey Pa 15757
 Pataudi Asma 4200 Sussex Drive Apt A Harrisburg Pa 17109
 Pataudi Isfandiyar A K 4200 Sussex Drive Apt A Harrisburg Pa 17109
 Patella Ann F 10 S 2nd St Frackville Pa 17931
 Patch Mack A 1102 Oswin St Pittsburgh Pa 15220-4925
 Patch Management 2986 Galloway Road Bensalem Pa 19020
 Patch Robert E 6007 Greenway Ave Philadelphia Pa 19142-2409
 Patchefsky F 528 Morris St Philadelphia Pa 19148-1225
 Patchine Serguei 401 Audobon Terrace Philadelphia Pa 19116-0000
 Pate Elizabeth H 446 Old Street Rd Rr 3 Cochranville Pa 19330-9803
 Pate Joseph P 387 Holly Dr Berea Oh 44017-1034
 Pate Kim L 387 Holly Dr Berea Oh 44017-103
 Pate Robert 763 Lincoln Hwy Coatesville Pa 19320
 Patek John 119 North Connellsville Rd Uniontown Pa 15401-0000
 Patel A 10728 Gifford St. Philadelphia Pa 19116
 Patel Akul H 4193 Rema Crescent Road Bensalem Pa 19020
 Patel Alpekumar R 1405 Newrodgers Road Bristol Pa 19007
 Patel Aniy 4400 Yates Rd Bensalem Pa 19020
 Patel Arun B 41 Bridgestone Dr Langhorne Pa 19053-7201
 Patel Ashvinku 2045 Finch Dr Bensalem Pa 19020
 Patel Ashok D C5 Arms Apt 523 Williams Rd King of Prussia Pa 19406
 Patel Ashvin Md 5741 Bee Ridge Road Suite 370 Sarasota Fl 34233-0000
 Patel Atulkumar 631 Leverington St Phila Pa 19128
 Patel Babolai 645 Hemlock Court Bensalem Pa 19020
 Patel Bharti B 212glendale Av Apt 203 Philadelphia Pa 19152
 Patel Bhavna 1901 West Chester Pike F-9 Havertown Pa 19083
 Patel Bhikhabhai A 1307 E Marks St Apt 301 Allentown Pa 18109-3437
 Patel Bhupendra 4155 Robbins Ave Philadelphia Pa 19135
 Patel Bipin 449 Mae Drive Warminster Pa 18974
 Patel Champa M 1206 Saddle Dr Nazareth Pa 18064-0000
 Patel Daksha M 651 Acer Ave Morton Pa 19070
 Patel Damayanti B 4 Rosewood Court Danville Pa 17821
 Patel Daxesh 542 Prescott Ave Scranton Pa 18510
 Patel Daxesh K 242 Tareyton Dr Langhorne Pa 19047-0000
 Patel Dikesh Bldg 6 Apt 106 1100 Parsippany Blvd Parsippany Nj 7054
 Patel Dilip 1445 Providence Lane Hatfield Pa 19440
 Patel Dipak R 210 Hockersville Rd Hershey Pa 17033
 Patel Dorine Clinic Dir. Taylor Hospice 2500 Boulevard of The Generals Norristown Pa 19403-3692
 Patel Ekta 1640 Powderhorn Dr Newtown Pa 18940
 Patel Galpal 4400 Yates Rd Bensalem Pa 19020
 Patel Hansa 5232 Lincoln Avenue Whitehall Pa 18052
 Patel Harshad C 4200 Woodhaven Rd Apt 130 Phila Pa 19154
 Patel Hasumkhumar L Apt C 1 730 S Main St Phoenixville Pa 19460-3840
 Patel Hina 2819 Saxton Rd Ap B Philadelphia Pa 19114
 Patel Indira A 41 Bridgestone Dr Langhorne Pa 19053-7201
 Patel Jagdish H 2700 Elroy Rd Apt M16 Hatfield Pa 19440
 Patel Jagdish H 2700 Elroy Rd Apt M16 Hatfield Pa 19440-0000
 Patel Jaimini 2700 Elroy Rd M 3 Hatfield Pa 19440
 Patel Jignesh M 1110 Linglestown Rd Harrisburg Pa 17110
 Patel Jitendrakumar 120 E Stirwt Rd Warminster Pa 18974
 Patel Kalavate 4400 Yates Rd Bensalem Pa 19020
 Patel Kamlesh 10-C Alpine Ct Wilkes-Barre Pa 18702-0000
 Patel Kantibhai G 1217 N Cameron St Harrisburg Pa 17103-1009
 Patel Keyur K 2158 W. Main St Lansdale Pa 19446
 Patel Kishan V 5000 Judson Dr Bensalem Pa 19020
 Patel Kisher Po Box 4498 Pittsburgh Pa 15205
 Patel Kristina R 19 Pearson Dr Springfield Pa 19064
 Patel Kumdben R 2301 Woodward St Philadelphia Pa 19115513
 Patel Lakeshkumar A 94 West St Tunkhannock Pa 18657
 Patel Mamta N. 1 Franklin Town Blvd Apt 1919 Philadelphia Pa 19103
 Patel Manish B 3131 Knights Road Bensalem Pa 19020
 Patel Manisha R 1962 Heather Circle Jamison Pa 18929-0000
 Patel Manjula C5 Arms Apt 523 Williams Rd King of Prussia Pa 19406
 Patel Md Kanti C. 232 W 25th St Erie Pa 16502
 Patel Naineshkumar M. 1591 Medical Drive Pottstown Pa 19464

Patel Naliniben R C/O Michael J Horn Trustee 1100 Schwab Rd Hatfield Pa 19440
 Patel Niharika 1942 Arrowood Dr Bensalem Pa 19020
 Patel Niketa S 2500 Knights Road Apt 27 05 Bensalem Pa 19020
 Patel Nimisha 1711 Hollins Road Bensalem Pa 19020
 Patel Pankilkumar R 116 Brook Hollow Rd Mountaintop Pa 18707
 Patel Pramodkumar J 2500 Knights Rd Apt 152 04 Bensalem Pa 19020-3410
 Patel Prashant M 1405 New Rodgers Rd R 8 Bristol Pa 19007
 Patel Purvesh 12828 Medford Rd Philadelphia Pa 19154
 Patel Purvisha 1711 Hollins Road Bensalem Pa 19020
 Patel Rajanikant R 1300 North Hampton Easton Pa 18042
 Patel Rajendrakumar C 1423 Oxford Ct Cranberry Twp Pa 16066-7112
 Patel Rajnikant 2301 Woodward St Philadelphia Pa 19115513
 Patel Ramesh 2703 Warren Way Mechanicsburg Pa 17050
 Patel Ranchhod 3300 Union Dep Rd D208 Harrisburg Pa 17109
 Patel Rasik 2301 Woodward St Apt C-6 Philadelphia Pa 19115
 Patel Ravin 2200 Benjamin Pkwy North Bldg 1206 Philadelphia Pa 19130-0000
 Patel Roshni D 115 N 32nd St Philadelphia Pa 19104
 Patel Samir 39 Sheffield Ct Phoenixville Pa 19460-5748
 Patel Sanjay 102 Doral Drive Blue Bell Pa 19422
 Patel Sanjay B 274 Glen Riddle Rd Apt D306 Media Pa 19063
 Patel Sarika N 1702 Newmarket Ct West Chester Pa 19382-7975
 Patel Sarojben 1405 New Rodgers Road Bristol Pa 19007
 Patel Shailesh 733 W Lancaster Ave Bryn Mawr Pa 19010-3401
 Patel Shailesh N 2301 Woodward St Apt H9 Philadelphia Pa 19115-5152
 Patel Shantilal 30 Jennifer Ln Morrisville Pa 19067
 Patel Shyam 2058 Maple Ave # T1/5 Hatfield Pa 19440
 Patel Sunilkumar A 921 Quincey Avenue Scranton Pa 18510
 Patel Tejalpen Dinesh 10219 Clark St Philadelphia Pa 19116
 Patel Unmesh 2301 Woodward St Phila Pa 19115
 Patel Vinod M Rd 8 Stroudsburg Pa 18360-9809
 Patel Vipul N 3000 Ford Road Bristol Pa 19007
 Patel Vipulkumar 757 E. Main Street North Wales Pa 19454
 Patel Yogesh 1819 Adler Rd Bensalem Pa 19020
 Patel Yogesh 441 Meadow Drive Camp Hill Pa 17011
 Patelunasa Anna 181 Swetland St Scranton Pa 18504-1830
 Patelunasa Anthony 181 Swetland St Scranton Pa 18504-1830
 Patenaude Beverly L Mrs Delaware County 217 Wayne Ave Springfield Pa 19064-2601
 Patenaude George M Delaware County 217 Wayne Ave Springfield Pa 19064-2601
 Pater Lorraine B 871 Wyndom Ter Secane Pa 19018-3429
 Paternoster Carol 702 Ganges Way Pittsburgh Pa 15207-1957
 Paternostro Joseph M Po Box 272 West Point Pa 19486-0272
 Paterson Kathleen C 31 N Feathering Rd Media Pa 19063
 Paterson Melissa V 31 N Feathering Rd Media Pa 19063
 Paterson Robert 2375 Woodward Street Philadelphia Pa 19115
 Pathai Seshan R Ramada Inn Rm 409 2898 Banksville Rd Pittsburgh Pa 15216-2816
 Patham Preeti 205 State St Warren Pa 16365
 Pathfinder Health Se Rvices 1440 Russell Rd Paoli Pa 19301
 Pathmark Stores Inc 200 Milk Street Carteret Nj 7008
 Pathway Group Inc 400 S Min St North Wales Pa 19454
 Pati James A 120 N Ellsworth St Allentown Pa 18109-2108 Allentown Pa
 Patil Vidyangi Apt 3f 3421 Race St Philadelphia Pa 19104
 Patino Simon Nieto 535 Wyandotte St. Apt-1 Bethlehem Pa 18015
 Patinos Mary 207 E Clay St Lancaster Pa 17602-2029
 Patler Anna C/O Martin B Pitkow 1515 Market St Ste 1510 Philadelphia Pa 19102-1927
 Patman Maxine 923 Clinton St Philadelphia Pa 19107-0000
 Patman William F 437 Rhawn St Philadelphia Pa 19111-0000
 Patman William F 923 Clinton St Philadelphia Pa 19107-0000
 Paton Ruth M 551 N Gross St Philadelphia Pa 19151-4142
 Paton Ruth N 301 Norristown Road Apt B201 Ambler Pa 19002-2677
 Patriarca Anthony C O Christian Patriarca Hc 89 Box 231 Pocono Pines Pa 18350
 Patriarca Donna 1106 Evesham Ct West Chester Pa 19382-0000
 Patriarca Joy Ann C O Christian Patriarca Hc 89 Box 231 Pocono Pines Pa 18350
 Patriarch Lori 2541 Hobson St Philadelphia Pa 19142
 Patrica Albert 51 Rochester Rd Pittsburgh Pa 15229-1141
 Patrica Carl 51 Rochester Rd Pittsburgh Pa 15229-1141
 Patricelli Constance 4270 N Bodine St Philadelphia Pa 19140-2618
 Patricia A Wetzel 132 Clover Lane Elizabeth Pa 17022
 Patricia Adams 306 Pennypack Hatboro Pa 19040
 Patricia Black 106 2nd Ave Broomall Pa 19008
 Patricia C Weiss 1131 Redwood Drive Carlisle Pa 17013-1384
 Patricia Di Gennari 226 Croll Road Zion Grove Pa 17985-9672
 Patricia Hahn Meccnell 100 Lancaster Ave 301 Lanckenau Mob S Wynnewood Pa 19096
 Patricia M Renfroe 1315 Walnut St Ste 1624 Phila Pa 19107
 Patricia Man* 34th & Civic Ctr Blvd* Philadelphia Pa 19182-0001
 Patricia Schroder 4695 Pheasant Run Court Bethlehem Pa 18020
 Patricio Orea 1002 Cherry St Norristown Pa 19401
 Patrick Amy 106 Indian Summer Rd Kenneth Square Pa 19348
 Patrick Barry J Po Box 10293 Harrisburg Pa 17105-0293
 Patrick Boyle Po Box H Hazleton Pa 18201-0030
 Patrick Bryant S Rr 5 Po Box 5506 Moscow Pa 18444
 Patrick Carolyn S Rr 5 Po Box 5506 Moscow Pa 18444
 Patrick Doris Rd 1 Box 7470 Grantville Pa 17028-9649
 Patrick Emily A 2111 Ridge Road Ekt Ambridge Pa 15003-1039
 Patrick Ernest S 441 Wilson Dr Pittsburg Pa 15235
 Patrick J Joyce 2253 Pleasant Avenue Glenside Pa 19038
 Patrick Jason B 438 W 3rd St Derry Pa 15627-1708
 Patrick Jeanett A 1026 Franklin St Apt 1001 Reading Pa 19602
 Patrick Jeanette A 1026 Franklin St Apt 1001 Reading Pa 19602
 Patrick Kathleen N 1828 Delancey St Philadelphia Pa 19103-6607
 Patrick Kerins D 256 W Bayberry Ln Upper Darby Pa 19082
 Patrick Mary E 19 Mt Zion Rd Kingston Twp Wyoming Pa 18644
 Patrick Nancy L 110 Mount Odin Dr Greensburg Pa 15601-9327
 Patrick Nicole L 364 Cecil Hurd Hwy La Jose Pa 15753
 Patrick Rush Plumbing Heating 210 W Seventh St Lansdale Pa 19446
 Patrick Stephen T Po Box 143 Meadow Lands Pa 15347-0143
 Patrick William A 459 Gallitzin Rd Cresson Pa 16630
 Patriot Investments & Insurance Co High & Hanover Sts Pottstown Pa 19464
 Patrol Car Specialists Ltd 401 North Main Street Manchester Pa 17345
 Patt Pamela Jean 620 Allegheny St Hollidaysburg Pa 16648-2002
 Patt White Insurance Agcy 2015 West Hamilton Street Allentown Pa 18104
 Patten Nikki A 3897 Sunrise Ave Allentown Pa 18103
 Patten Ronald C 3897 Sunrise Ave Allentown Pa 18103
 Patterson & Co Fbo Cust P.O.Box 7829 Philadelphia Pa 19101
 Patterson Adele 315 Holiday Dr Pittsburgh Pa 15237-2024
 Patterson Alice H 2440 Butler St # F11 Easton Pa 18042-5303
 Patterson Arlis R 1880 W Chestnut St Apt 222 Washington Pa 15301
 Patterson Betty 1943 S Redfield St Philadelphia Pa 19143-5523
 Patterson Beverly 930 Beckford St New Castle Pa 16101-4404
 Patterson Beverly J 616 W Washington St New Castle Pa 16101-6966
 Patterson Brenda L 12257 West Vernon Rd Conneaut Lake Pa 16316
 Patterson Bruce E 18728 Chrichton Castle Bnd Pflugerville Tx 78660-7579
 Patterson Chales W 2070 Lincoln Way E Chambersburg Pa 17201
 Patterson Charlotte Pennswood Village K-211 Newtown Pa 18940-2401
 Patterson Charlotte H Pennswood Village K 211 Newtown Pa 18940
 Patterson Christopher C 7010 Cleveland Ave Upper Darby Pa 19082-5309
 Patterson Crystal Lynn 553 N Braddock Ave Pittsburgh Pa 15208-2201
 Patterson Cynthia 2346 78th Ave Philadelphia Pa 19150-1812
 Patterson Cynthia M 7500 Beverly Rd Philadelphia Pa 19138
 Patterson Dalton H 326 S 18th St Allentown Pa 18104-6717
 Patterson David 352 E Moore St Norristown Pa 19401-5033
 Patterson David H L 6114 N 6th St Philadelphia Pa 19120-1321
 Patterson Dorothy H 818 Rhoads Dr Springfield Pa 19064-1612
 Patterson Douglas 5260 Centre Ave Pittsburgh Pa 15233
 Patterson Edna H 18728 Chrichton Castle Bnd Pflugerville Tx 78660-757
 Patterson Edna L 8 Antietam Dr Birdsboro Pa 19508-9316
 Patterson Eleanor P Po Box 1564 Philadelphia Pa 19105
 Patterson Elizabeth 5440 Ansdowne Philadelphia Pa 00000-0000
 Patterson Esther Rr 1 Box 37 New Galilee Pa 16141
 Patterson Florence W 548 Saint Davids Ave St Davids Pa 19087-4431
 Patterson Frieda M 2212 Chalfant St Pittsburgh Pa 15221-1251
 Patterson Gladys M 923 Colonial Rd Harrisburg Pa 17112-1907
 Patterson Gr Trs of 4713 30th St Nw Washington Dc 20008
 Patterson Helen Eve 119 W Magnolia Ave Clifton Hgts Pa 19018-3808
 Patterson Helen M 70 A Riveley Ave Collingdale Pa 19023
 Patterson Helen M Estate C/O Benjamin Windermin 7601 Roumfort Rd Philadelpha Pa 19118
 Patterson Inez 3315 N Gratz St Philadelphia Pa 19140-4924
 Patterson Isabel 2455 S Edgewood St Philadelphia Pa 19142-3201
 Patterson J Orville 548 Saint Davids Ave St Davids Pa 19087-4431
 Patterson James H Jr 170 Windy Blvd Austin Pa 16720-1646
 Patterson James M 131 Shady Ave Belle Vernon Pa 15012-1848
 Patterson James S 106 Forge Court Malvern Pa 19355
 Patterson James S 6114 N 6th St Philadelphia Pa 19120-1321
 Patterson Jay Rr1 Box 520 Morrisdale Pa 16858-9514
 Patterson Jay A Rd1 Box 520 Morrisdale Pa 16858-9514
 Patterson Jay Allen Rr1 Box 520 Morrisdale Pa 16858-9514
 Patterson Joan 1740 N 61st St Philadelphia Pa 19151-3923
 Patterson Joseph 221 Walnut St Coburn Pa 16832
 Patterson Joseph M 2250 Berks Rd Lansdale Pa 19406
 Patterson Josephine 1232 Cabot Philadelphia Pa 99999
 Patterson Joshua D 430 Brook Drive Spring City Pa 19475-2504
 Patterson Justin Michael Mail To: Lisa Patterson 3e Vansa Village Mckees Rocks Pa 15136
 Patterson Karen 1830 South 18th St Philadelphia Pa 19145
 Patterson Karen 2664 Wols Terr Philadelphia Pa 19145
 Patterson Kent H 221 Pine St Harrisburg Pa 17101
 Patterson Kent H 221 Pine Street Harrisburg Pa 17101-1349
 Patterson Kerry 1402 Washington St Easton Pa 18042
 Patterson Kyree 409 North Easton Road Willow Grove Pa 19090
 Patterson Lillie 2456 N Myrtlewood St Philadelphia Pa 19132-3014
 Patterson Lisa A 350 E Unasa Vi Coraopolis Pa 15108
 Patterson Lisa R 315 Onyx Ave Pittsburgh Pa 15210
 Patterson Lloyd 6603 Leeds St Philadelphia Pa 19151-3029
 Patterson Lloyd 909 Fawcett Ave Mc Keesport Pa 15132-1409
 Patterson Lorraine 13425 Worthington Rd Philadelphia Pa 19116-1807
 Patterson Mabel 2514 Center Ave Pittsburgh Pa 15219
 Patterson Margaret C 800 Darlington Beaver Falls Pa 15010-0000
 Patterson Marilyn 105 Glenn Rd Ardmore Pa 19003-2524
 Patterson Mark 445 Hilltop Rd Morrisdale Pa 16858-9514
 Patterson Marlena Rd1 Box 520 Morrisdale Pa 16858
 Patterson Marlena Rr1 Box 520 Morrisdale Pa 16858-9514
 Patterson Marlena Jane Rr2 Box 520 Morrisdale Pa 16858
 Patterson Marva Harvey C/O Mark S Pinnie Po Box 670 Media Pa 19063-0670
 Patterson Maude R 32 S Turbot Ave Apt 127 Milton Pa 17847
 Patterson Paul 12 Fairway Rd Apt E Reading Pa 19607-3318
 Patterson Paul A C/O Benjamin Windermin 7601 Roumfort Rd Philidelpha Pa 19118
 Patterson Paulette M 1189 Rebecca Drive Johnstown Pa 15902
 Patterson Priscilla 445 Hilltop Rd Morrisdale Pa 16858-9514
 Patterson Robert 1877 Augusta Drive Reed Hall 305 Jamison Pa 18929
 Patterson Robert Edward 2124 Dailey Ave Latrobe Pa 15650-3308
 Patterson Rosalyn 1876a N 27th St Philadelphia Pa 19121
 Patterson Scott 2583 Stephens St Easton Pa 18045
 Patterson Striker P 122 E Union St West Chester Pa 19382
 Patterson Susan 116 Long Shadow Court Pittsburgh Pa 15238
 Patterson Virginia D 327 Applebrook Rd Malvern Pa 19355-3352
 Patterson Wesley F 1519 N Alden St Philadelphia Pa 19131-3814
 Patti Janis 401 S 5th Ave West Reading Pa 19611
 Pattinato Frank 243 Merritt Ave Pittsburgh Pa 15227
 Pattinson Kenneth P 807 Summit Avenue Prospect Park Pa 19076
 Pattison Steve 615 W Blooming Glen Dr Perkasie Pa 18944
 Patton Angela 841 California Ave Pittsburgh Pa 15202
 Patton Anna M 1315 Heberton Ave Pittsburgh Pa 15206-1716
 Patton Annie M 1524 Monterey St Pittsburgh Pa 15212
 Patton Betty L 209 Caroline Ave Curwensville Pa 16833
 Patton Edith 107 Meeting House Ln West Chester Pa 19382-0000
 Patton Edmond E 2274 Parklyn St Pittsburgh Pa 15234-2970
 Patton Elaine M Estate of Paul Mardinly Durham 320 W Front St Media Pa 19063
 Patton Elizabeth A 801 Ridge Pike Apt C120 Lafayette Hil Pa 19444
 Patton Iona 475 New 8th Ave W Homestead Pa 15120
 Patton James D 5 Bayard Rd Apt 514 Pittsburgh Pa 15213-1905
 Patton James J 3176 Bethel Rd Boothwyn Pa 19061-2533
 Patton Jean 1026 E 38th St Erie Pa 16504

Patton John F 1353 Holicong Rd New Hope Pa 18938-9440
 Patton Kenneth 1029 Rutland Way Worthington Oh 43085
 Patton Marsha J 319 W 18th St Tyrone Pa 16686-2109
 Patton Mary 5300 Russell Ct C10 Whitehall Pa 18052
 Patton Milton 2819 N 13th St Phila Pa 19133-1208
 Patton Oliver H 6029 Columbia Ave Philadelphia Pa 19151
 Patton Ruth G 5 Bayard Rd Apt 514 Pittsburgh Pa 15213-1905
 Patton Sarah McWilliams 126 Azalea Cir Honey Brook Pa 19344-8642
 Patton Vivian 849 Glenn Cir Wayne Pa 19087-1031
 Patz Cleo 458 Ridgewood Dr Fredericktown Pa 15333
 Patz Corine S 458 Ridgewood Dr Fredericktown Pa 15333
 Pauciello Eleanor 2033 Mifflin St Philadelphia Pa 19145-2028
 Paukovits Ann 2312 Coolidge St Allentown Pa 18104
 Paul Al Estate of 9284 Clarksvally Rd Tower City Pa 17980-9603
 Paul Bernard 1240 Gilbert Rd Meadowbrook Pa 19046
 Paul Beverly 70 Paul Washington Pa 15301
 Paul Boris 391 East Brown Street East Stroudsburg Pa 18301
 Paul Brant J 1745 N Mascher St Philadelphia Pa 19122-3212
 Paul Carpinello 2104 Garrett Road Lansdowne Pa 19050
 Paul Catherine J 505 1st St Charleroi Pa 15022
 Paul Cathleen T 312 Haverford Road Swarthmore Pa 19081
 Paul Cwoflgang 19 Frelen Rd York Pa 17404-1803 York Pa 17404
 Paul David C Et Al 432 Pear Street Reading Pa 19610
 Paul Dorothy E 5017 F St Philadelphia Pa 19124-3501
 Paul Getty 315 N. 64th St. Philadelphia Pa 19139
 Paul Giannetta 1009 Oblock Rd Pgh Pa 15239
 Paul Glor 611 Ash St Erie Pa 16503-1321
 Paul Gregory 3108 Crabbhollow Road Pittsburgh Pa 15235
 Paul Gregory 715 Doak St Pittsburgh Pa 15235
 Paul Havelin 406 Society Pl Newtown Pa 18940
 Paul Hunt 53 Colony Drive Irwin Pa 15642
 Paul Ian M. 670 Cherry Drive Sutie 102 Hershey Pa 17033
 Paul Janet 3462 Crystal St Philadelphia Pa 19134-1207
 Paul Jeffery 124 E Chestnut St Lancaster Pa 17602
 Paul Jeffrey M 442 Ridge Rd Fawn Grove Pa 17321-9310
 Paul Landacre 6542 W Georgia Ave Glendale Pa 16515
 Paul Laura Po Box 533 Brownstown Pa 17508
 Paul Levy 1539 Girard Ave Wyomissing Pa 19610
 Paul Lichtman Philadelphia Bldg 44 West Lancaster Ave Ste 210 Ardmore Pa 19003
 Paul M Eberts Po Box 7777-W510300 Philadelphia Pa 19175
 Paul Margaret 570 North 23rd Street 13 B Phila Pa 19130-0000
 Paul Massy 60 Summer Duck Way Pittsburgh Pa 15238
 Paul Melanie D 201 W Chestnut Hill Ave Philadelphia Pa 19118-3703
 Paul Monette Inc Profit Sharing Plan 3031 Antler Drive Doylestown Pa 18901-0000
 Paul Murray 208 N Nelson St 2 Allentown Pa 18103
 Paul Nancy 865 Brill St Philadelphia Pa 19124-1005
 Paul Nancy J 2866 North Palethorpe S Philadelphia Pa 19133-3529
 Paul Noble & Tees Psp S 17th St Ste 1600 Philadelphia Pa 19103-5012
 Paul Peter Jovanis 346 Ridge Ave State College Pa 16803
 Paul Phillip 312 Haverford Road Swarthmore Pa 19081
 Paul Rebecca A 304 Lincoln St Marysville Pa 17053
 Paul Robert W 3266 Woodhaven Drive Murrysville Pa 15668
 Paul S Bertz & Company C/O Robert N Lepore D R J Investment Group 162 E King St Lancaster Pa 17602-2832
 Paul S Shneidman Md 7009 Woodbine Ave Philadelphia Pa 19157
 Paul Sandra Rollover Account Dtd 1 1 88 401 Fawn Hill Lane Narberth Pa 19072-1108
 Paul Santiago B 5450 Wissahickon Ave Philadelphia Pa 19144-5221
 Paul Sean 6852 Woodland Ave Philadelphia Pa 19142
 Paul Silverman C/O Continental Paper Box Comp 1147 North 4th Street Philadelphia Pa 19123
 Paul Stine Chev Olds Inc Route 11 & 15 Selingsgrove Pa 17870
 Paul T Ebert Inc 381 Brae Bourn Rd Huntingdon Vy Pa 19006-4055
 Paul Thomas 45 Logan Drive Indiana Pa 15701
 Paula Killimgal Rr 5 Box 5990 Bushkill Pa 18324
 Paules Barbara C 292 Union St York Pa 17404-3035
 Paules Timothy C Rr 1 Box 608 Slatington Pa 18080
 Pauley Anne 5080 Northlawn Drive Murrysville Pa 15668-9423
 Pauley Kimberly A Po Box 70 Centralia Pa 17921
 Pauley Viola E 491 W Bristol Rd Ivyland Pa 18974-1102
 Paulhamus Charles F Rr 2 Box 245 Linden Pa 17744-0000
 Pauli David C Dpm 220 East Main Street Palmyra Pa 17078
 Paulich Irene 1100 S Front St Philadelphia Pa 19147-5514
 Paulikas Frank 109 Wharton St Philadelphia Pa 19147-5417
 Pauline Darden DBA Butterflakes Bakery 563 N 63rd St Fl 1 Phila Pa 19151
 Pauline Lebowitz Rev Trust 1801 Susquehanna Rd Apt H209 Abington Pa 19001-4619
 Pauline Verna 1741 Crown Wood St Allen Town Pa 18103-6460
 Pauling Abraham T 5629 W Girard Av Philadelphia Pa 19131-4133
 Pauling Robert L 5842 Filbert St Philadelphia Pa 19139-2449
 Paulino Juan 2033 Vine St Apt 7 Allentown Pa 18103-5757
 Paul Mary Jewel 2958 Wickel St Philadelphia Pa 19134-4107
 Paulmark Inc 9934 Browns Mill Rd Greencastl Pa 17225-0000
 Paulo Cory 463 Jumonville Road Hopwood Pa 15445
 Paulovich John Jr 1260 Balmoral Dr Pittsburgh Pa 15237-6256
 Pauls Adrienne 620 Santanna Dr # 202 Harrisburg Pa 17109
 Pauls Discount Carpet Ho Po Box 119 Danville Pa 17821
 Paulson Jonathan 59 Springton Rd Upper Darby Pa 19082-4822
 Paulson Mary S 19 Richardson Ave Lansdale Pa 19446-3538
 Paulus Deano 124 Stanley Ct Pa 19104
 Paulus Sally K 86 Hidden Turn Newtown Pa 18940-1127
 Paup Dawn A 80 Rabbit Run Rd Parkesburg Pa 19365
 Paupore Ean E Po Box 81526 Pittsburgh Pa 15217-0326
 Pautler Cynthia L 3473 South Belsay Lancaster Pa 17601
 Pavalion India 222 Calder Way State College Pa 16801
 Paveletz Kwi H Rr 1 Box 269 Tobyhanna Pa 18466-9801
 Pavkov Wendy Renee 919 W 38th St Erie Pa 16508-0000
 Pavlick Catherine M 67 N Sheridan St Mcadoo Pa 18237-1923
 Pavlick Linda C 1601 N Line St Lansdale Pa 19446-1651
 Pavlik Paul Rr 2 Box 303 Vandergriff Pa 15690-9016
 Pavlik Rosemary 431 N 8th St Allentown Pa 18102-2859
 Pavlik Stephen G 38 W Court Blvd West Lawn Pa 19609-0000
 Pavlikowski R A 1109 Sarah St. Bethel Park Pa 15102
 Pavlo Mary H 3572 Tanney Philadelphia Pa 19134-0000
 Pavlock Marcellus 1124 Grant Ave Erie Pa 16505-1519
 Pavlovic Milijana 1801 Devonshire Rd Coraopolis Pa 15108-2209
 Pavolko Deborah 1530 Dennis St Bethlehem Pa 18020-6423
 Pavone Anthony J 534 N Second St Allentown Pa 18102-2502
 Pavone Harry 318 Pennsylvania Ave Verona Pa 15147
 Pavone Tessie 534 N Second St Allentown Pa 18102-2502
 Pavsek M D 138 Evanstown Rd Irwin Pa 15642-8635
 Pavsek Michael L 138 Evanstown Rd Irwin Pa 15642-8635
 Pawlikowska Mary 4600 Richmond St Phila Pa 19137-2215
 Pawlk Edward 1934 Brinstol Phila Pa 00000-0000
 Pawlowicz Teri A 346 N Fifth Street First Floor Reading Pa 19601
 Pawlowska Mary 3012 Mercer St Philadelphia Pa 19134-4922
 Pawlowski Irene 1308 Brighton St Philadelphia Pa 19111
 Pawluczyk Stanley 3160 E Thompson St Philadelphia Pa 19134-5123
 Pawluk Alice I 325 Columbia St Apt 427 Sharon Pa 16146-1283
 Pawluk Michael 325 Columbia St Apt 427 Sharon Pa 16146-1283
 Pawluk Oriana R 155 Tippecanoe Rd. Knox Pa 16232
 Pawol Joseph J Jr Po Box 1269 Hermitage Pa 16148-0269
 Paxon Stephanie 2276 Harwood Upper Darby Pa 19082
 Paxsen Carlynn 8 Jollybrook Road Levittown Pa 19056
 Paxson Brandon 1300 Kings Hwy Coatesville Pa 19320
 Paxson James B 651 Dry Wells Rd Quarryville Pa 17566-9400
 Paxson Patricia 5837 Newtown Ave Philadelphia Pa 19120-1146
 Paxson Stephanie L 8 E Townshipline Rd Havertown Pa 19083
 Paxton Mark E 336 E St Carlisle Pa 17013-1329
 Paxtonia Production Inc 208 W Hamilton Avenue # 302 State College Pa 16801-5218
 Payable Accounts 1500 Market St Fl E Philadelphia Pa 19102-2100
 Payable Accounts 2401 Pleasant Valley Rd York Pa 17402-9647
 Payable Accounts 370 Southpointe Blvd Canonsburg Pa 15317-8572
 Payable Accounts 720 Laurel St Reading Pa 19602-2718
 Payable Accounts Po Box 1000 Irwin Pa 15642-0469
 Payable Accounts Po Box 13681 Philadelphia Pa 19101-3681
 Payable Accounts Po Box 568 Horsham Pa 19044-0568
 Payano Antonio 43 Crown Circle Dr Apt 2c Scranton Pa 18505
 Payless Thrifty Po Box 3165 Harrisburg Pa 17105-3165
 Paylor Larry 320 W Roselyn St Philadelphia Pa 19120
 Payne Albert F 2081 Independence Ave Phila Pa 19138
 Payne Dorothy M 210 Ewell Ave Gettysburg Pa 17325
 Payne Elizabeth A Po Box 378 Meadville Pa 16335-0000
 Payne Ethel 2519 N Spangler St Philadelphia Pa 19132-2838
 Payne Helen 2711 W Glenwood Ave Philadelphia Pa 19121-1840
 Payne Jacqueline Suite 550 1522 K St Nw Washington Dc 20005
 Payne Lynne 210 Ewell Ave Gettysburg Pa 17325
 Payne Marcus Po Box 378 Meadville Pa 16335-0000
 Payne Marvin 125 E Providence Rd Aldan Pa 19018
 Payne Mary-Ellen 115 E 24th St Chester Pa 19013
 Payne Michael Po Box 378 Meadville Pa 16335-0000
 Payne Rober 6290 Auburn St Apt 323 Pittsburgh Pa 15206-3152
 Payne Robert A 119 South 14th Street Easton Pa 18042
 Payne Thea 242 S 44th St Philadelphia Pa 19104
 Payne Thomas Route 422 Wernersville Pa 19565
 Payne Thomasa 309 Lorimar Avenue Wyncot Pa 19095-0000
 Payne William Main St Apt 5 Morgantown Pa 19543
 Payneyoung Ethelyn 5733 Virginian Rd Philadelphia Pa 19141-1723
 Paynter Anita M 575 E Hummelstown St Elizabethtown Pa 17022-1813
 Paynter Arthur F 575 E Hummelstown St Elizabethtown Pa 17022-1813
 Paynter Christopher M 321 East State St Media Pa 19063
 Paynter Cuthebert 7363 Garman St Philadelphia Pa 19142
 Paynter Francis 2430 S Hutchinson St Philadelphia Pa 19148-3726
 Paynter Howard Earl 41 Albert Ave Aldan Pa 19018-3802
 Paynter Robert 4027 Greeby St Philadelphia Pa 19135
 Paynter William J 2430 S Hutchinson St Philadelphia Pa 19148-3726
 Payones June M 2546 W Silver St Philadelphia Pa 19132-3212
 Payrow Bernice A 419 Crest Dr Whitehall Pa 18052-7205
 Payrow Ronald B 419 Crest Dr Whitehall Pa 18052-7205
 Payton Engel 4111 N Franklin St Philadelphia Pa 19140-2207
 Payton Edward 15 Birchrun Ter Chester Springs Pa 19425
 Payton Katie 5525 Ludlow St Philadelphia Pa 19139-3207
 Payton Timothy D C/O Judy Kelly 2115 Jefferson Ave Dunmore Pa 18509-1526
 Payton Tyrone 5516 Malcolm Street Philadelphia Pa 19143
 Pazehoski Thomas 202 Georgetown Dr Murrysville Pa 15668
 Pazzino Ruth B 5 Ingram Road Po Box 248 Tyrone Pa 16686-9520
 Pazol Dalila D 550 S Court Reading Pa 19601
 Pazzaglia Oda 204 Railroad Ave Peckville Pa 18452
 Pb Services F Myers 136 Hamilton Ave Waynesboro Pa 17268
 Pbc Inc 1300 4th Ave New Kensington Pa 15068
 Pbj Windows Inc 510 Station Ave Bensalem Pa 19020-0000
 Pc 2000 Plus Inc Hc 1 Lakeville Pa 18438
 Pc Focus Computer Training 1860 Charter Lane Suite 203 Lancaster Pa 17601
 Pc Korando Tomasko 219 State Street Harrisburg Pa 17101
 Pc Law O 1422 Chestnut St Ste 701 Philadelphia Pa 19102
 Pc Primemed 231 Northern Blvd Ste 2 Clarks Summit Pa 18411
 Pc Solution Computer 2630 Welsh Rd Se Philadelphia Pa 19152
 Pcaa Emerg Med Physicians Po Box 641275 Pittsburgh Pa 15264
 Pcca Order Processing 1101 Arch Street Philadelphia Pa 19107-0129
 Pchi Po Box 414290 Boston Ma 2241
 Pci Controls and Instruments 1050 Ohio Avenue Glassport Pa 15045
 Pcs One 1171 Berkshire Blvd Wyomissing Pa 19610
 Pcs One 250 Granite Run Drive Lancaster Pa 17604
 Pda Ent . Joseph C Rosato Broomall Pa 19008
 Pdr Po Box 937 Physicians Desk Reference Florence Ky 41022-0937
 Peabody Glen 5109 Galen Drive Morrisville Pa 19067
 Peace J Leon 2700 Q St Nw Apt 346 Washington Dc 20007
 Peace Mark J 207 Mabrick Avenue Pittsburgh Pa 15228
 Peace Norman E 6734 N Broad St Philadelphia Pa 19126-2836
 Peace Robin Rr1 Box 110 Strattanville Pa 16258
 Peach Auto Painting 444 S Queen St York Pa 17403-2777
 Peachtree Infectious Diseases Hpc A 1 Hook Rd Po Box 1188 Sharon Hill Pa 19079
 Peachy William A Or Linda M Hc 67 Box 73 Mifflin Pa 17058-9715
 Peacock Jay A 1121 N 66th St Apt 15d Philadelphia Pa 19151-2421
 Peacock Joseph 530 Shelbourne Ave Pittsburgh Pa 15221
 Peaker Franklin Jr 7800 C Stenton Av 210 Philadelphia Pa 19118

Peale Michelle 1003 Easton Rd # 320 C Willow Grove Pa 19090-2027
 Pealer Thomas J 451 W Second St Birdsboro Pa 19508
 Peano Josephine 4400 Pheasant Hill Rd Apt 315 Harrisburg Pa 17110
 Pearce Adaline Long 38 Wistak Rd Box 335 Villanova Pa 19085-1513
 Pearce Anna M C/O Anna Ramsey 2219 N 59th St Philadelphia Pa 19131-2201
 Pearce Christine E 128 Shoen Road Exton Pa 19341
 Pearce Eleanor M 1123 Morefield Rd Philadelphia Pa 19115-2522
 Pearce Louise 35 Borough Line Road Falls Creek Pa 15840
 Pearce Myrtle 2443 N 28th St Philadelphia Pa 19132-3549
 Pearce Robert 8123 Chelwynde Ave Philadelphia Pa 19153-1115
 Pearce Sarah J 1147 Countryside Dr Harrisburg Pa 17110-2802
 Pearce William J 60 Schumacher Ave Shuykl Haven Pa 17972-2138
 Pearl Dorcas E 917 E Philadelphia St York Pa 17403-1120
 Pearl Emergency Physicians Po Box 8349 Philadelphia Pa 19101
 Pearl Frazer 116 N Gay St Marietta Pa 17547-1305
 Pearl Latrell 5369 Youngridge Dr Apt 18 Pittsburg Pa 15236-3177
 Pearl Zeid Steinberg Trust Ua 04/02/97 610 Ballytore Rd Wynnwood Pa 19096-2210
 Pearl Zeid Steinberg Trust 4/2/97 610 Ballytore Rd Wynnwood Pa 19096-2210
 Pearle Vision 1704 Walnut St Philadelphia Pa 19103
 Pearlman Frances 2441 S Philip St Philadelphia Pa 19148-4016
 Pearlman Gerald Box 227 Lemoyne Pa 17043-0227
 Pearlstein Jack Attn Harvey London 791 Barnswallow Huntingdon Valley Pa 19006-2109
 Pearlstein Karen 865 Box Hill Ln Radnor Pa 19087-0000
 Pearlstein Sidney 7467 Brockton Road Philadelphia Pa 19151-0000
 Pearlstone Salk Association 1250 S Broad St Lansdale Pa 19446-5343
 Pearsall Majorie 221 S 12th Street #611s #611s Philadelphia Pa 19107
 Pearsall Morgan Blaine 1044 Adams Ct Warrington Pa 18976-1762
 Pearce Charles R C/O Mrs L Casey Po Box 214 Narberth Pa 19072-0214
 Pearson Arthur 387 W Main Str Fayetteville Pa 17222-1455
 Pearson Griffin 240 W Walnut Lane #C202 Philadelphia Pa 19144
 Pearson Jean E 2233 Main St Ext Bethlehem Pa 18017
 Pearson John 130 Greeves Street Apartment 303 Kane Pa 16735-1358
 Pearson John Robert 28 Walnut Street Warren Pa 16365
 Pearson Karen D 12 Circle Drive Rd 3 Finleyville Pa 15332
 Pearson Katherine C 521 S College St Carlisle Pa 17013-3712
 Pearson Kathy L 917 N Lime St Lancaster Pa 17602-1914
 Pearson Louise 1544 Roosevelt Dr Sharon Hill Pa 19079
 Pearson Luis A 140 Mtn St. Apt 2 Allentown Pa 18102
 Pearson Margaret C 108 Bloemendale Ave Apt 4 Upper Darby Pa 19082-0000
 Pearson Odessa M 93 Wood Road Pittsburg Pa 15222-1903
 Peasant Village Restaurant Rt 201 & 51 Po Box 722 Belle Vernon Pa 15012
 Pease Christopher 2800 Welsh Rd Apt 1a Philadelphia Pa 19152-1526
 Pease Robert W 623 Washington St Meadville Pa 16335-2449
 Pease Tina M 249 S Front St Steelton Pa 17113-2528
 Peault Bruno 3460 Fifth Ave Pittsburg Pa 15213
 Peba 1528 Walnut St Phila Pa 19102
 Peberdy Mary V 25 E Herman St Philadelphia Pa 19144-2016
 Pebrf 150 S 43rd St 150 South 43rd Street Harrisburg Pa 17111
 Pecano Dominick 3524 Hunters Woods Blvd Apt 1 New Castle Pa 16105
 Pecarsky Pamela 865 Bryn Mawr Avenue Penn Valley Pa 19072
 Pecco Virginia M 2866 Tischler Rd Bethel Park Pa 15102
 Pechenyack Dan N 610 E Woodland Avenue Apt F4 Springfield Pa 19064-0000
 Pecher Jerome R 136 College Ln Latrobe Pa 15650-1042
 Pechstein Paige Anne 609 Newtown Rd Berwyn Pa 19312
 Pecht Loretta I Rr 3 Box 380 Huntingdon Pa 16652-8827
 Pecil James R 606 Sanderson Ave Olyphant Pa 18447-2083
 Pecillo John 12 Kern St Collingdale Pa 19023
 Peck Alta Lucy 276 Sheffield Rd Lansdowne Pa 19050-1721
 Peck Arthur W 104 So Third St #306 Easton Pa 18045-0000
 Peck Barbara G 1532 N 57th St Philadelphia Pa 19131-3809
 Peck Barry F 4832 Jasper Rd Emmaus Pa 18049-5213
 Peck Bryan D 186 Donation Rd Greenville Pa 16125-8011
 Peck Catherine J Phillips 442 East Mount Airi Ave Philadelphia Pa 19119-1142
 Peck David W 104 So Third St #306 Easton Pa 18045-0000
 Peck Elizabeth J 2019 Twin Pine Rd Stroudsburg Pa 18360
 Peck Gregg 2812 Mildred St S Philadelphia Pa 19148
 Peck Jaime B 105 Wilson St Pittsburg Pa 15223
 Peck Lawrence R Md Suite 202 27 Blacksmith Road Newton Pa 18940
 Peck Linda J Po Box 2073 Upper Darby Pa 19082-0573
 Peck Lola Down C/O The First Penn Bk & Tr Co Attn B E Flaherty Box 8199 Philadelphia Pa 19101-8199
 Peck Lorraine O Rr 1 Box 161 East Freedom Pa 16637-9773
 Peck Monica 3143 Salmon St Philadelphia Pa 19134-5829
 Peck Robert L Cust 2019 Twin Pine Rd Stroudsburg Pa 18360
 Peck Steven H 1461 Bristol Pike Trlr 24 Morrisville Pa 19067-6142
 Peck Virginia J Phillips 442 East Mount Airi Ave Philadelphia Pa 19119-1142
 Pecora David 4 Fawn Drive West Hazleton Pa 18202
 Pecoraro Susan 388 Penn Ests E Stroudsburg Pa 18301-9045
 Pecorella Wendy A 706 Wyndmoor Ave Wyndmoor Pa 19038-7953
 Pecukonis Clement R D 2 Box 186a Laceyville Pa 18623-9802
 Pecukonis Julia R D 2 Box 186a Laceyville Pa 18623-9802
 Pedalino Rosemary Rosemary Fritchman 3711 Carter Road Bethlehem Pa 18020-3470
 Pedan Sangare 266 S 68th St Philadelphia Pa 19142
 Pedano Andrea Do 5458 Ridge Avenue Philadelphia Pa 19128
 Pedersen Anne E 90 Hogan Ln Ambler Pa 19002-5237
 Pederson Sarah A 4805 No Warnock Apt 1911 Philadelphia Pa 19141-3940
 Pediatr West Philadelph 240 Edmonda Hall Darby Pa 19023
 Pediatric & Adolesc 105 West Schoolhouse Lane Philadelphia Pa 19144
 Pediatric Assoc of Plymouth Inc 3031 Walton Rd. Bldg C Ste 101 Plymouth Meeting Pa 19462
 Pediatric Clinic of Nanticoke Pc 610 Wyoming Ave Kingston Pa 18704
 Pediatric Crit & Int Care Po Box 854 Hershey Pa 17033-0854
 Pediatric Dental Ass Ociates Lt 6404 Roosevelt Blvd Philadelphia Pa 19149
 Pediatric Neonatal Assoc 4800 Friendship Ave Pittsburgh Pa 15224
 Pediatric Offices of Beth Suite 102 33 East Chestnut Hill Ave Philadelphia Pa 19118
 Pediatric Services of America 1501 Reedsdale Street Suite 4002 Pittsburgh Pa 15233
 Pedicone Helen L Apt C1 1020 Logan Rd N Versailles Pa 15137-2728
 Pedram Afshar 120 Ruskin Avenue Apt 515 Pittsburgh Pa 15213
 Pedriani Nicole 23 Hilltop Rd Hazleton Pa 18201
 Pedro Juan 1627 Wallace St Philadelphia Pa 19130-3347
 Pedro Ruth M 1121 N Franklin St Shamokin Pa 17872-4603
 Pedro Vincent 607 Allegheny Ave Aliquippa Pa 15001-2417
 Pedroza Jose 5128 Pennway St Apt 1 Philadelphia Pa 19124
 Peduto Dorothy 150 W Gate Dr Apt K4 Carbonale Pa 18407-2280
 Peel George M 217 Orchard Dr North Wales Pa 19454-1428
 Peeples Kevin 258 S Frazer St Philadelphia Pa 19143
 Peeples Sylvester W 258 S Frazier St Philadelphia Pa 19139
 Peeples Sylvester W Jr 258 S Frazier St Philadelphia Pa 19139
 Peernock Mary Holiday Manor Nursing Home Floor 2 Franklin Ave Scranton Pa 18505
 Peffer Alrid B Sr 25 Washington Lane Apt 613 Wyncote Pa 19095-1403
 Peffer Andrew T It Rd 2 Box 300 Rt 488 Portersville Pa 16051
 Peffer Betty Po Box 107 Elderton Pa 15736-0107
 Peffer Carrie 620 W Marlon St Lancaster Pa 17603-0000
 Peffer Cherrie L Rd 2 Box 300 Rt 488 Portersville Pa 16051
 Peffer Clair T Po Box 107 Elderton Pa 15736-010
 Pefferman Janice Estate of 500 Route 909 Verona Pa 15147
 Pefilio Steven P 614 Morgan Hwy S Abington Twp Pa 18411-9127
 Pegdan Janice M C/O Janice Matthews 695 E Presque Isle Dr Pittsburgh Pa 15239
 Peggy Johnson 17100 State Hwy 86 Saegertown Pa 16433
 Pegnato&Pegnato Bldg System Po Box 360093 Pittsburgh Pa 15251
 Pegues Marcella 1008 S 48th St Philadelphia Pa 19143
 Peicatowsky Kazimierz 4613 Tacony Philadelphia Pa 19104
 Peidmont Hawthorne Aviation Attn Trish 517 Airport Dr Middletown Pa 17057
 Peifer Ann 6503 Rolling Hills Drive North Wales Pa 19454
 Peifer Frieda Harrisburg Pa 17109-0000
 Peiffer Ann J 2038 Elbow Lane Allentown Pa 18103
 Peiffer Carolyn E 346 Washington St Bristol Pa 19007-5208
 Peiffer Christine Odonnell 558 1/2 Alcott St Philadelphia Pa 19120-1236
 Peiffer Gladys M 504 Market Harrisburg Pa 17100
 Peiffer Glenn 6453 Ridge Ct New Tripoli Pa 18066-2539
 Peiffer Heather 3523 Arlington St Reading Pa 19605-1821
 Peiffer John 1076 Bollinger Rd Littlestown Pa 17340
 Peiffer Thomas Joseph 558 1/2 Alcott St Philadelphia Pa 19120-1236
 Pein Shi Tai 1011 Arch Street 4th Floor Philadelphia Pa 19107
 Peitro Catrina Marie 1346 Club Ave Allentown Pa 18109-1738
 Peitro Perry Louis Sr 1346 Club Ave Allentown Pa 18109-1738
 Peitz Kathleen M 309 Saint Croix Dr Pittsburgh Pa 15235-2230
 Pei-Wei Lin 5551 Centre Ave Apt 602 Pittsburgh Pa 15232
 Pekala Robert J 3572 Mercer St Philadelphia Pa 19134-5402
 Pekarski Casey J 344 E Park St Elizabethtown Pa 17022
 Pekol Dan 2461 Hillside Dr Eagleville Pa 19403-3610
 Pelaez Lucas Days Inn Rm 300 Irwin Pa 15642
 Pelak Julia 27 Hurley St Wilkes-Barre Pa 18705-3903
 Pelascki Irene J 234 43rd St Pittsburgh Pa 15201
 Peshok Iryna 37 Revere Road Drexel Hill Pa 19026
 Pelfrey Dorothy 1371 Schwab Rd Hatfield Pa 4944-0000
 Pelham Laura A 23 S Dewey St Philadelphia Pa 19139
 Pelino Byron C/O Michael Page 729 Indiana Avenue Lemoyne Pa 17043
 Pelitsch C Rr#1 Box 226 Scotrun Pa 18355
 Pelkey Clarence E 405 Orchard Ave Pittsburg Pa 15202-3213
 Pelkey Herman J 2085 Westgate Dr Apt 215 Bethlehem Pa 18017
 Pellak John H Jr 2215 Ogden St Philadelphia Pa 19130-1909
 Pellas Cory M R D No 5 Box 312 Altoona Pa 16601
 Pellas William J 742 W College Ave Apt 1e State College Pa 16801
 Pellechia Debbie Tacoma St Allentown Pa 18109
 Pellegrini Elsie F 456 E Flora St Philadelphia Pa 19125-3316
 Pellegrini Rina A 110 Penn Oak Rd Flourtown Pa 19031-2223
 Pellegrino F 3456 Geneagles Drive Chambersburg Pa 17201
 Pellegrino Nicholas 1340 Vankirk St Philadelphia Pa 19149-3724
 Pelleen Lp Po Box 80 Wexford Pa 15090
 Pellet Alfred C/O D Pellere 531 North Lincoln Avenue Scranton Pa 18504-1815
 Pelletier Phillip D 6670 Low St Bloomsburg Pa 17815
 Pellicore Robert A 40 Greenwoods Drive Horsham Pa 19044
 Pellicott David 1220 Sansom St Ste 12s Philadelphia Pa 19107
 Pellish Mary J 637 Blackstone Rd Connellsville Pa 15425
 Pelosi James Sr 2832 S Randolph St Philadelphia Pa 19148-4823
 Pelsue Jonathan S 111 Fullerton Ave Newburgh Pa 12550-0000
 Peltier Joseph 2058 Maple Ave Apt Af2 4 Hatfield Pa 19440
 Pelton Hazel Estate of Attn Jane M Delanter Loan Csm 551 Main Street Johnstown Pa 15901
 Peltz Anna M 5024 Momestead St Philadelphia Pa 00000-0000
 Peltz Doris 346 Lafayette St Bristol Pa 19007-5218
 Peltz John 1153 Boone Ave Roslyn Pa 19001-4040
 Peltz Mary M Lot 35 Penn Avenue Palmerton Pa 18071-0000
 Peluso Ida 2217 Mount Pleasant Dr Monroeville Pa 15146-0000
 Peluso James C 1000 8th Ave New Brighton Pa 15066-2003
 Pelzer David 602 Cherry Wood C Phoenixville Pa 19460-4870
 Pelzer Gloria 2126 E Washington Ln Philadelphia Pa 19138
 Pemberton Jason 216 South 7th St Stroudsburg Pa 18360
 Pemberton Swindell 3216 N 15th Street Philadelphia Pa 19140
 Pen Mutual Life Ins Co Attn New Business H2a Po Box 970 Horsham Pa 19044
 Pena Luciano Luz M 4218 N Marshall St Philadelphia Pa 19140-2523
 Pena Rolando A 1875 S Albert St Allentown Pa 18103
 Pena Saulo 333 W Poplar St Philadelphia Pa 19123-0000
 Pena Willerman 2823 N 5th St Philadelphia Pa 19133
 Penater Mary 2220 S 69th St Philadelphia Pa 19142-1828
 Penbrad & Co 4 Station Sq Commerce Ct Pittsburgh Pa 15219-1119
 Pence Edith M Po Box 932 Lebanon Pa 17042
 Pencol Enterprise 332 North Main St Chalfont Pa 18914
 Penczak Annotozia 650 Olive Ln Ambridge Pa 15003-2458
 Pender Jody M Ms 210 Kathryn Dr New Bloomfield Pa 17068
 Penderghest M 1586 Edge Hill Rd 2nd Floor Rear Abington Pa 19001
 Pendleton Alma K Po Box 216 Sandy Lake Pa 16145
 Pendleton Carmen A 1000 Conestoga Rd Rosemont Pa 19010
 Pendleton Charles Jr 21 Park Ave Media Pa 19063-4942
 Pendleton Edmund L 625 Wolf St Philadelphia Pa 19148-3257
 Pendleton Erwin 1833 West Pacific Street Philadelphia Pa 19140
 Pendleton Lee 808 Cricket Ave Aromore Pa 19003
 Pendley Richard E 643 Oaklynn Ct Apt B Pittsburgh Pa 15220-4230
 Pendowski Richard 2911a Gaul St Philadelphia Pa 19134-4308
 Pene Mary 5632 Donson Way Pittsburgh Pa 15201-2331
 Pen-Fan Sun 5700 Centre Ave Pittsburgh Pa 15206
 Penfield Joyce I C/O Wanda R Ennis 190 Third St Box 500 Conneaut Lake Pa 16316

- Peng Cheng Y Irrevocable Trust Media Pa 19063-1811
 Peng Haibo Second Floor 236 S 44th St Philadelphia Pa 19104
 Peng Yun 1835 Arch Street Apt 1214 Philadelphia Pa 19103
 Pengal Elizabeth Ann Po Box 140 Springville Pa 18844
 Pengitore Elizabeth L 103 Giunta Ln West Chester Pa 19382
 Penglase Charles A 6521 Beechwood Philadelphia Pa 19138-2505
 Penh Ratana 838 Snyder Avenue Philadelphia Pa 19145
 Penh Sim 423 Tasker St Fl 3 Phila Pa 19148
 Penhallow Jean E N 1373 Thames Cres Yardley Pa 19067-6009
 Penhallow Robert C 1373 Thames Cres Yardley Pa 19067-6009
 Penico Evelyn M 2919 N 3rd St Philadelphia Pa 19133-3204
 Penjerdel 1528 Walnut Street Suite 420 Philadelphia Pa 19102-3608
 Penn Body and Frame Rt 255 N Johnsonburgh Rd Ford Jeanette and Bryan St Marys Pa 15857
 Penn C Inc 10 Penn Ctr Plaza Ste 1000 Philadelphia Pa 19103-1610
 Penn Capital Financial Services 7211 Saltsburg Rd Pittsburgh Pa 15235
 Penn Center 335 1617 Jfk Blvd Philadelphia Pa 19103
 Penn Center Investments Inc 100 4 Falls Ocrporate Po Box 780 Conshohocken Pa 19428
 Penn Center Primary Care 39th & Market Streets Philadelphia Pa 19104
 Penn Charles L 502 S 15th St Reading Pa 19602
 Penn Colonial 500 Virginia Drive Fort Washington Pa 19034
 Penn Color Inc Pen Plan Po Box 8500 S 1620 Philadelphia Pa 19178-0001
 Penn Color Inc Pension Plan Po Box 8500 S 1620 Philadelphia Pa 19178-0001
 Penn Computer Connection 3729 Lucust Walk Philadelphia Pa 19104
 Penn Council For Relationships 4025 Chestnut St 1st Floor Philadelphia Pa 00001-9104
 Penn Detroit Diesel Alli 8330 State Road Philadelphia Pa 19136
 Penn Diagnostic Center Inc 16th & Race Sts Philadelphia Pa 19102
 Penn Emily 425 S Canal St Walnutport Pa 18088
 Penn Engr Corp Pension Penn Engineering & Manufacturi Cold Stream Rd Po Bx 368 Kimberton Pa 19442-0000
 Penn Fibre 630 Sherwood Ave Dunmore Pa 18512
 Penn Finishing Inc P O Box 1818 Newkingstown Pa 17072
 Penn Fishing Tackle Mfg Co Penn Fishing Tackle 3028 W Hunting Park Ave Philadelphia Pa 19132-1121
 Penn Group Insurance Gateway Penn Group Ins Inc 320 B Turner Lane West Chester Pa 19380
 Penn Hills Volunteer Fire Company 1 4360 Verona Road Verona Pa 15147
 Penn Human Relations State Office Bldg Room 711 Forad Philadelphia Pa 19130
 Penn Lacrosse Camp 219 Orchard Rd Springfield Pa 19064-2317
 Penn Liner & Unifom Serv 2255 City Line Rd Bethlehem Pa 18017-2129
 Penn Lora Ann 329 Carters Grove Dr Gibsonia Pa 15044
 Penn Manor Safe Home Project 356 Frogton Road Pequea Pa 17565
 Penn Mar Automotive 603 South Washington Street Gettysburg Pa 17325
 Penn Marie 6150 W Oxford St Apt F306 Phila Pa 19151
 Penn Medicine At Radnor C Po Box 7777 W1710 Radnor Pa 19175
 Penn Mfg Assoc Inc C 2870 Eastern Blvd York Pa 17400
 Penn Mutual Towers 16th Floor 510 Walnut Street Philadelphia Pa 19106
 Penn One Appraisal Services Inc Ste 6 300 N Derr Dr Lewisburg Pa 17837-1323
 Penn Pals Child Care Center 15 Rosanne Circle Irwin Pa 15642
 Penn Pamela M 3238 Juliet Street Pittsburgh Pa 15213
 Penn Panel Box Co Willows Ave P O Box 1458 Collingdale Pa 19023
 Penn Pigment Printing Corp 1875 Mccarter Hwy Newark Nj 71044211
 Penn Power Co Attn Tom Kennedy Po Box 391 New Castle Pa 16120
 Penn Richard 329 Carters Grove Dr Gibsonia Pa 15044
 Penn Rosalie Apt 906 7600 Roosevelt Blvd Philadelphia Pa 19152
 Penn Sheila J 1830 Champlost Ave Philadelphia Pa 19141-1318
 Penn Square Management Corporation Po Box 1419 Reading Pa 19603
 Penn Star Bank 300 Memorial Highway Dallas Pa 18612
 Penn Star Marketing Limte 2130 Pennsylvania Ave York Pa 17404
 Penn State 100 N Academy Ave Danville Pa 17822
 Penn Tech Rubber Inc 227 Hathaway Street Girard Pa 16417
 Penn Therapy & 3624 Market Street 1w Philadelphia Pa 19104
 Penn Traffic Company 1200 State Fair Blvd P O Box 4737 Tax Dept Syracuse Ny 13221-4737
 Penn Valley Civic 88 Manor Ln S Yardley Pa 19067-0000
 Penn Valley Obvgn Asc Ltd 902 N Broad Street Po Box 1506 Lansdale Pa 19446
 Penna Assoc of Psychosocial C/O Barbara Clark Braxton 119 S 31st St Philadelphia Pa 19104-3413
 Penna Hosp Telecom 800 Spruce St Phila Pa 19107-6130
 Pennacchio Charles Delaware Vally Coll/Hist Dept 700 East Butler Avenue Doylestown Pa 18901
 Pennicare Silverstein 3701 Market Street P O Box 7777-W6940 Philadelphia Pa 19104
 Pennicare Boyerstown Family Practice 888 First Ave. King of Prussia Pa 19046
 Penncom Internet Company 200 Liberty St Warren Pa 16365
 Pennndel Wildcats Travel Fund 58 Steeplebush Rd. Levittown Pa 19056-2219
 Pennndot Attn: Accounts Receivable Office of The Comptroller Harrisburg Pa
 Pennell Bruce A 3027 W 9th St Chester Pa 19013-1712
 Pennell Fanny 610 Aylesworth Ave Bridgeville Pa 15017-2906
 Pennell Sophia S 2548 N Lawrence St Phila Pa 00000-0000
 Pennewill Reuben F 1151 Potter St Chester Pa 19013-6126
 Pennex Aluminum Company 720 Willow Springs Ln York Pa 17402-9434
 Penn-Friends Behavior Health Services 1300 Virginia Drive Suite 310 Fort Washing-ton Pa 19034
 Pennica Anna M 841 Scott St Wilkes-Barre Pa 18705-3627
 Pennick Roselyn 500 Carey Ave Fl 2 Wlks Br Pa 18702
 Penniman Melinda 333 1/2 Main St Sharpville Pa 16150
 Pennington Alice R 52 Dixon Road Clymer Pa 15728
 Pennington Derick 47 S. Lancaster Street Annville Pa 17003
 Pennington Elizabeth Ann 412 Carlisle St Gettysburg Pa 17325-1310
 Pennington Irma Po Box 223 Dixonville Pa 15734
 Pennington K 49 S Brandywine Ave Modene Pa 19258
 Pennington L Connie 3825 Sullivan St Mechanicsburg Pa 17050-2176
 Pennington Mark Lot 22a Paupack Glenn Lake Ariel Pa 18436
 Pennington Mary Lou 1605 Squire Dr Maple Glen Pa 19002-3133
 Pennington Michael E 625 East Chestnut Street Coatesville Pa 19320
 Pennington Robert E 3825 Sullivan St Mechanicsburg Pa 17050-2176
 Pennington Robert E Jr 3825 Sullivan St Mechanicsburg Pa 17050-2176
 Pennington Ronald H 52 Dixon Road Clymer Pa 15728
 Pennock Co 433 W Douglass St Reading Pa 19601
 Pennock Gavin C 962 Irvin Rd Huntingdon Valley Pa 19006-8506
 Pennock Helen 1413 N 56th St Philadelphia Pa 19131-3905
 Pennock John L 6617 Malvern Ave Philadelphia Pa 19151-2346
 Pennock Snyder Associates 230 North Broad St Phila Pa 19102
 Pennoh Lopu A 3000 Ford Road Bristol Pa 19007
 Pennoni Ruth 37 Rose Ave Plains Pa 18705-1537
 Pennoni Ruth J 40 Rose Ave Plains Pa 18705-1523
 Pennridge Bus Drivers Association C/O Darlene Ladner 2000 Evergreen Drive Perkasie Pa 18944-2365
 Penns Cave 222 Penns Cave Rd Centre Hall Pa 16828
 Pennsahic Div of Keystone Univ Research 652 W 17th St Erie Pa 16502-1607
 Pennsauken Class of 1981 400 Langford Rd Broomall Pa 19008
 Pennsbury Football P Therese Scheese 131 Lesh Dr Yardley Pa 19067
 Pensoft Solutions Inc 400 Camelot Ct Suite 305 Pittsburgh Pa 15220-2525
 Pennstate Geisinger Health System Accounts Pay/Dept 30-37 100 N Academy Ave Danville Pa 17822
 Pennsylvania * International Heritage Soc C/O Warren E Groves Jr Treasurer New Cumberland Pa 17070-0000
 Pennsylvania Auto Depot 3649 Valley Meadow Drive Bensalem Pa 19020
 Pennsylvania Automotive Recycling 1106 Carlisle Rd Camp Hill Pa 17011
 Pennsylvania Bl Po Box 898819 Pen Argyl Pa 18072
 Pennsylvania Capital Bank The Times Bldg 336 Fourth Ave Pittsburgh Pa 15222
 Pennsylvania Chapter of Apa Pa Planning Assoc 593 Skippack Pike Suite 300 Blue Bell Pa 19422
 Pennsylvania Council of Teachers of Math 5121 Caste Drive Pittsburgh Pa 15236-1641
 Pennsylvania Day Camp Association 4425 Landisville Rd Doylestown Pa 18901
 Pennsylvania Del. System P.O.Box 98 Middletown Pa 17057
 Pennsylvania Eye Associat 4100 Linglestown Road Harrisburg Pa 17112
 Pennsylvania Eye Assocs Ltd 4100 Linglestown Rd Harrisburg Pa 17112
 Pennsylvania Foot and Ankle Associa 1304 Rhawn Street 19111 Philadelphia Pa 19111
 Pennsylvania Gas & Water Co 39 Public Sq Wilkes-Barre Pa 18711-0000
 Pennsylvania Gear Inc 1 Cabot Blvd East Langhorne Pa 19047-0000
 Pennsylvania Horticultural Soc 100 N 20th Street 5th Floor Philadelphia Pa 19103
 Pennsylvania Lake Management Society Po Box 395 Paupack Pa 18451
 Pennsylvania Merchan Four Falls Corporate Cen Ter West Conshohocken Pa 19428
 Pennsylvania Physician Manage 1020 S Cedar Crest Blvd Allentown Pa 18103
 Pennsylvania Powernet 280 Mountain Ln Mill Hill Pa 17751-8939
 Pennsylvania Printing Company C/O Frith Brothers Investments 656 E Swedesford Road Ste 305 Wayne Pa 19087-0000
 Pennsylvania Profess Pmb 331 3440 Lighth Street Allentown Pa 18103
 Pennsylvania Steel Foundry Third and Arch Streets Hamburg Pa 19526
 Pennsylvania Truck Lines 1100 E Hector St Ste 222 Conshohocken Pa 19428
 Pennsylvania Vas 700 Spruce St Ste 10 Philadelphia Pa 19106-0000
 Pennsylvania Youth Chorale Co Susan Aschenbach 2304 Brownsville Rd Lot H11 Langhorne Pa 19053
 Pennsylvanians For Humane Life Education 104 Forrest Avenue The Holly B Narberth Pa 19072
 Pennview Radiation Oncolo Po Box 292 Concordville Pa 19331
 Pennwalt Corp 530 Walnut Street Philadelphia Pa 19106-0000
 Pennwalt Corporation Stokes Division 5500 Tabor Rd Philadelphia Pa 19120-0000
 Penny H J 6729 Frankstown Av Pittsburgh Pa 15208
 Penny Linda Lou 585 High St Harrisburg Pa 17113-2828
 Penny Lisa M 225 South 18th Street Philadelphia Pa 19103
 Penny Macintosh 413 South 5th St Apt #1 Reading Pa 19602
 Penny Macintosh 413 South 5th St Apt#1 Reading Pa 19602
 Penny Packer Anesthesia A 2701 Holme Ave Ste 201 Philadelphia Pa 19152
 Penny Philip M 2331 Irvington Pl Chester Pa 19013-5230
 Penny Tibon 459 Madison Ave Jermyn Pa 18433
 Pennypack Anesthesia Associate Suite 201 2701 Holme Avenue Phila Pa 19152-2029
 Pennypacker Gladys 119 Buttonwood St Reading Pa 19601-2905
 Pennypacker Michael 4528 Tolbut St Philadelphia Pa 19136
 Pennypacker Ruth 315 N New St West Chester Pa 19380-2534
 Pennypacker William H Rd#1 Box241 Pottstown Pa 19464
 Pennroyal Papers & Publications 1148 W 146th Street Westfield In 46074
 Penzoil 10 Minute Oil Change 173 Clariton Blvd Pittsburgh Pa 15236
 Penrod Dale S Md Suite 308 1205 Langhorne Newtown Road Langhorne Pa 19047-1273
 Penrose Auto Body 5336 Woodland Ave Philadelphia Pa 19143
 Penrose Charles 2065 Beaver Hill Rd Chester Springs Pa 19425
 Penrose Claire E 22 Witherspoon Court Wayne Pa 19087
 Penrose John F 335 Riverview Ave Drexel Hill Pa 19026-2224
 Penrose Keenan 5336 Woodland Ave Philadelphia Pa 19143-5451
 Penrose Pub Inc 2301 Penrose Ave Philadelphia Pa 19145-5558
 Penrose Roger Foxcombe Rd Board Hill Oxford Fc Ox15ld
 Penrose Tom 6415 Chelwynde Ave Phila Pa 19142
 Pension Actuaries 750 Springdale Dr Exton Pa 19341
 Pension Actuaries of 130 E Lancaster Ave Ardmore Pa 19003-0999
 Pension Admin S 110 Gibraltar Road 101 Horsham Pa 19044
 Pension Plan Fbo John L 150 New Castle St New Wilmington Pa 16142
 Penske Auto Centers Inc 175 N Pottstown Pk Exton Pa 19341
 Penske Auto Centers Inc 400 North Best Ave Walnutport Pa 18088
 Penske Commercial Rental Route 10 Green Hills Reading Pa 19603-0000
 Penske Richd H 1851 Saucon Valley Rd Bethlehem Pa 18015-0000
 Penske Truck Leasing P.O. Box 1082 Reading Pa 19603
 Penske Truck Leasing Co Rte 61 South Pottsville Pa 17901
 Penso Gail 1483 Hampton Rd Allentown Pa 18104
 Penso Iris 1483 Hampton Rd Allentown Pa 18104-2017
 Pentagon Fin Assoc Ste A 3121 Smallman St Pittsburgh Pa 15201
 Pentech Infusions Inc Po Box 673654 Detroit Mi 48267
 Pentech Infusions Inc Suite 200 610 Freedom Business Cntr King of Prussia Pa 19406
 Pentecost Lorraine Dupre Po Box 771 Ligonier Pa 15658
 Penteledata Po Box 215 Palmerton Pa 18071
 Pento Gary 320 W Main St Perkasie Pa 18944
 Pento Gary 36 Neill Drive Fountainville Pa 18923
 Pento Jonna 36 Mill Drive Fountainville Pa 18923
 Pento Lorraine 320 W Main St Perkasie Pa 18944
 Pentron Inc 1015 W. St. Germaine St Cloud Mn 56301
 Pentz K M Po Box 747 Mechanicsburg Pa 17055-0747
 Penwell Esther L 6 Ellzey Pittsburgh Pa 15122
 Penwell Tracey A 48 Gregg Cir Edinburg Pa 16116
 Penwell William D H 334 Cornell West View Pa 15229
 Penza Salvatore Box 1065 Langhorne Pa 19047-6065
 People/Time Consumer Mark Po Box 60300 Tampa Fl 33660

Peoples Arthur 306 S State St Du Bois Pa 15801-1556
 Peoples Brian 1195 Lynn St Apt 10 Aliquippa Pa 15001-2843
 Peoples Chelsea E C/O Fulton Bank 7761 Allentown Blvd Harrisburg Pa 17112-3705
 Peoples Edward 215 Delafield Rd Pittsburgh Pa 15215-3233
 Peoples Elizabeth K C/O Fulton Bank 7761 Allentown Blvd Harrisburg Pa 17112-370
 Peoples Elvira J 8111 N 19 Th Ave Phoenix Az 85021-5163
 Peoples First Comm 3135 24 New Germany Rd Attn: C O Unishippers Ebensburg Pa 15931
 Peoples First Inc 125 Peoples Drive Oxford Pa 19363
 Peoples Gerald 1195 Lynn St Apt 10 Aliquippa Pa 15001-2843
 Peoples Home Equity Corp 412 Darby Way Bridgeville Pa 15017
 Peoples Jolesa 324 N 6th St Allentown Pa 18102
 Peoples Plus P.O. Box 298 Pittsburgh Pa 15230
 Peoples Thrift Savings 1535 Locust Street Philadelphia Pa 19102
 Peoplesoft Usa Inc 12001 N Central Expressway Coit Central Tower Ste 700 Dallas Tx 75243-3715
 Pep Boys Account Philadelphia Pa 19178
 Pep Boys Manny Moe Jack 3111 West Allegheny Avenue Philadelphia Pa 19132
 Pepe Carole F 728 Church Ln Yeaddon Pa 19050-3536
 Pepe Jaclyn C 4608 Northridge Court Murrysville Pa 15668
 Pepe Paul D 20 Deans Lane Bayville Ny 11709
 Pepe Stephen 142 Lidy Rd Dupont Pa 18641
 Peplinski Eleanor 1342 W 32nd St Fl 2 Erie Pa 16508-2418
 Peppel Betty A 1113 Remington St Chester Pa 19013-6414
 Peppel Raymond C 1113 Remington St Chester Pa 19013-6414
 Pepper Hester L Estate Waverlyheights Andrews Bl 1400 Waverly Road Gladwyn Pa 19035-0000
 Peppernick Palma A 215 Apple Dr Exton Pa 19341-2153
 Peppernicks Plumbing Heating 333 Harvey Cir Kennet Square Pa 19348-3454
 Pepples Lucinda 1528 Shady Avenue Pittsburgh Pa 15217-0000
 Pera Jonathan W 5538 Bloyd St Philadelphia Pa 19138-2302
 Pera Malcolm A Jr 7825 B Bradford St Philadelphia Pa 19152-3327
 Peragine Ann E 16 Eastgate Dr Camp Hill Pa 17011-1309
 Peragine Donna 10 South Drum Street Staten Island Ny 10309
 Peralta Bulmaro 1002 Willow St 1st Floor Norristown Pa 19401
 Peralta Eugenio A 1629 S Orkney Philadelphia Pa 19148
 Peralta Lourdes 948 Muhlenberg St Reading Pa 19602
 Peralta Ramon A 809 Gordon Street Allentown Pa 18102
 Perbonish Mary L Rd 1 Box 1 Hunkers Pa 15639
 Percaz Inaki 24 Zimmerman Road Conestoga Pa 17516
 Percival Elizabeth Fox 64 Newland Crescent Charlottetown Pe Cia Fo 00000-0000
 Percy Regina 2729 W Lehigh Ave Philadelphia Pa 19132
 Perda David A 725 Lawson Ave Havertown Pa 19083-4109
 Perdian Cynthia A 4444 Orangeville Rd Sharpsville Pa 16150-9410
 Perdona Veronica 31 Southfield St Stanford Ct 6902
 Perdons Brittany E 440 2nd Ave Box 90 Cadogan Pa 16212-0090
 Perdons Rhonda S 440 2nd Ave Box 90 Cadogan Pa 16212-009
 Perdue Sarita 308 Atlantic Ave Mckeesport Pa 15132
 Pereda Santiago 1417 E 5th Bethlehem Pa 18015
 Pereira Eduardo J 725 Glen Cove Ave Glen Head Ny 11545
 Pereira Mary 834 Chestnut St Philadelphia Pa 19107
 Pereira Natasha S Po Box 7780-1800 Philadelphia Pa 19182
 Perella Paul A 1038 Brownsville Rd Pittsburgh Pa 15210-3647
 Perella Sam 1038 Brownsville Rd Pittsburgh Pa 15210-3647
 Perelman Ross 421 7th Ave Fl 6 Magic Cstle Day Care Pittsburgh Pa 15219
 Perelstine Karla M 2331 Norton Road Pittsburgh Pa
 Perelstine Robert J 2331 Norton Road Pittsburgh Pa
 Perennial Point 1158 North River Road Wilkes-Barre Pa 18702
 Perepelkin Roman Rr 2 Box 2960 Canadensis Pa 18325
 Pereto Joseph 5 Semler St Grapeville Pa 15634
 Perez Alan 527 Twenty-Ninth Street Union City Nj 7087
 Perez Alberto 326 N 10th St Reading Pa 19601
 Perez Alez A 1631 Spruce St Philadelphia Pa 19103
 Perez Alicia 1731 W Viking Ct #145 Peoria Il 61614
 Perez Almando 316 S 10th St Reading Pa 19602
 Perez Amado A 622 North St Apt 1 Allentown Pa 18102
 Perez Andre 1075 Powell St Norristown Pa 19401
 Perez Arcibiade 2060 E Stella St Philadelphia Pa 19134-363
 Perez Bartolo Po Box 1362 York Pa 17405-1362
 Perez Christophe 81 Hunt Club Drive Collegeville Pa 19426
 Perez Christopher 1029 Spruce Street Apt 106 Philadelphia Pa 19104
 Perez Deangelo D 2084 E Victoria St Philadelphia Pa 19134
 Perez Denise 28 Ash Street Carteret Nj 7008
 Perez Eduan 1026 Michigan Ave Washington Pa 15301
 Perez Elmer Torres 639 W Mayfield St Philadelphia Pa 19133-2440
 Perez Fatima 285 Deer Valley Rd 93 Wc Lake Ariel Pa 18436
 Perez Felix Po Box 7581 Reading Pa 19603-7581
 Perez Francisco O 3446 Lincoln Hwy East Paradise Pa 17562
 Perez Gorge 162 Harrison St Passaic Nj 7055
 Perez Hansel 552 Benner Rd 201 Allentown Pa 18104
 Perez Hermila 1301 Sw 10th Ave Apt L107 Delray Beach Fl 33444-128
 Perez Hiran 992 Saw Creek Estates Bushkill Pa 18324
 Perez Isidro A 519 Center St Apt 1 Kennett Square Pa 19348
 Perez Ivan 8838 Roosevelt Blvd Philadelphia Pa 19115-0000
 Perez Ivan Hernan 1225 Spruce St Easton Pa 18042
 Perez Jeanette 1052 Essex Court Bethlehem Pa 18017
 Perez Jennifer J 1336 N 28th St Philadelphia Pa 19121
 Perez Jesus 1624 Mt Vernon St Philadelphia Pa 19103
 Perez John 2054 New York Ave Bensalem Pa 19020-7220
 Perez Jorge 3808 Russel Rd A22 Alexandria Va 22305
 Perez Jorge 626 Company St York Pa 17404
 Perez Jose J 522 W Cedar St Allentown Pa 18102
 Perez Jose M 583 Carson Street Hazleton Pa 18201
 Perez Jose Refugio 746 Pumping Station Rd Kirkwood Pa 17536
 Perez Juan 5004 Gransback St Philadelphia Pa 19120-4009
 Perez Juan O 231 W Lincoln Hwy Apt 7 Coatesville Pa 19320
 Perez Julie 3956 N 6th St Philadelphia Pa 19140
 Perez Lindsay 50 Laurel Street Carbondale Pa 18407
 Perez Luis A 4238 Palmetto St Philadelphia Pa 19124
 Perez Maldonado Ezaquiel 2103 Georgia Rd Temple Pa 19560
 Perez Manuel 221 West Johnson Street Philadelphia Pa 19144
 Perez Manuel 577 Pershing Ave Lancaster Pa 17602-4369
 Perez Maria 437 Elm St Apt 2 1-Fl Rear Reading Pa 19601
 Perez Miguel 1931 Mckean St Philadelphia Pa 19145
 Perez Miguel 439 W Carey St Philadelphia Pa 19142
 Perez Mynor 1301 Baltimore Pk Springfield Pa 19064
 Perez Natalie 25 N 10th St Apt 1st Allentown Pa 18104
 Perez Raul Duran 121 S Second St Apt 3 Chambersburg Pa 17201
 Perez Reyes Felix 11 South 4th Street Columbia Pa 17512-0000
 Perez Rios A 716 E 5th St 9 Bethlehem Pa 18015
 Perez Ruben L 233 Walnut Street Kennett Square Pa 19348
 Perez Salvador Perez 607 Nanticoke St #1 Wilkes-Barre Pa 18706
 Perez Sara 213 Siman St Apt 2 New Browi Nj Pa 90801
 Perez Timothy J 342 Sullivan Rd Peru Ny 12972
 Perez Trinidad M 606 W Chocolate Ave Hershey Pa 17033-1940
 Perez Victor J 1927 Hillcrest Rd Bethlehem Pa 18018-4565
 Perez William 416 Maple St Reading Pa 19602-2561
 Perez William Jr 4104 N 6th St Philadelphia Pa 19140
 Perez Yamile 228 East Rd Apt D301 Horsham Pa 19044
 Perez Yvette 78 E Fulton St Ephrata Pa 17522
 Perez-Castillo Kenia 570 W Maple St Hazleton Pa 18201
 Perezgarcia Lucino 719 Linden Apt 31 Allentown Pa 18102
 Perezrodriguez Yomaira 20 S Main St Apt A Lewistown Pa 17044
 Perfect Nails 2183 Spring Valley Rd Lancaster Pa 17603-4333
 Perfecto Consulting Services 901 East Passayunk Ave Philadelphia Pa 19147
 Perfetti Nicholas M C/O Nicks Auto Body 6907 Ditman St Philadelphia Pa 19135
 Perfetti Paula 308 Bellevue Rd Pittsburgh Pa 15229
 Perfetti Raymond P 2068 Emily St Philadelphia Pa 19145-2823
 Perfilio Francis J 510 S Valley Ave Olyphant Pa 18447
 Performance Freight Systems 160 Lamont St New Cumberland Pa 17070
 Performax P O Box 61505 King of Prussia Pa 19406
 Performax Po Box 61505 Consuelo Aguilar King of Prusia Pa 19406
 Pergzola John 1907 Larkins Way Pittsburgh Pa 15203-2010
 Perham Anna M Mrs C/O Gomer Perham Rd 1 Box 145 Pleasant Mount Pa 18453-0000
 Perham Mary Alma Mrs C/O Gomer Perham Rd 1 Box 145 Pleasant Mount Pa 18453-0000
 Perham Raymond J C/O Gomer Perham Rd 1 Box 145 Pleasant Mount Pa 18453-0000
 Perian Miriam J 5042 Oakview Dr Gibsonia Pa 15044
 Pericherla Venekata 227 Hospital Dr Suite 1 Everett Pa 15537
 Perigo Leon Jr Main St Knoxville Pa 16928
 Perillo Dexter A 1011 Dale Rd Secane Pa 19018-2822
 Perillo Jeanette M 122 S 63st St Darby Pa 19023
 Perillo Jeannette M Darby Pa 19023-0000
 Perillo John 850 Granite St Philadelphia Pa 19124
 Perillo Marjorie R H 1011 Dale Rd Secane Pa 19018-2822
 Perillo Martha 13151 Bustleton Ave Apt E22 Philadelphia Pa 19116-1610
 Perilstein Louis 2543 Kensington Ave Philadelphia Pa 19125
 Perilstein Rose 2543 Kensington Ave Philadelphia Pa 19125
 Perine Nettie B Apt 1 5806 E Liberty Blvd Pittsburgh Pa 15206-2466
 Perinelli Luigi 815 McClellan St Philadelphia Pa 19148-1627
 Perini Stefano 1000 Mercer St New Castle Pa 16101
 Perino Anna 1937 S 12th St Phila Pa 19148
 Perio Ronald J 201 W Wayne Ave Easton Pa 18042-1560
 Peritz Robert F 501 W Hortter St Apt A7 Philadelphia Pa 19119-3617
 Perkel David J 1737 Naudain St Philadelphia Pa 19146-1522
 Perkey Amy 915 Chestnut St Apt 15 Latrobe Pa 15650-2078
 Perkey Justin M 601 Bellview Ave Winchester Va 22601-0000
 Perkey Megan A 601 Bellview Avenue Winchester Va 22601-3107
 Perkey Stephanie L Apt 221 2545 Verde Dr Colorado Springs Co 80910
 Perkin David J 835 N Broad St Allentown Pa 18104-3828
 Perkin Elmer Applied Bios Box 7247-9000 Phila Pa 19170-9000
 Perkin Gloria G 835 N Broad St Allentown Pa 18104-3828
 Perkins Andrew J 3555 Chase Road Shaverton Pa 18708
 Perkins Brian 438 E Wadsworth St Philadelphia Pa 19144
 Perkins Charles W 823 13th St Ambridge Pa 15003-1949
 Perkins Elizabeth 7434 Beverly Rd Philadelphia Pa 19138-1413
 Perkins Emma R R1120 W Front Street Berwick Pa 18603-0000
 Perkins G Holmes 145 Orchard Ct Blue Bell Pa 19422-2813
 Perkins George H 5242 Old Easton Rd Doylestown Pa 18901-9760
 Perkins John P 624 New St Pottstown Pa 19464
 Perkins Joseph M 218 N 13th St. Allentown Pa 18102
 Perkins Margaret C 1531 Wynsam St Philadelphia Pa 19138-1627
 Perkins Patricia A 311 Doone Pl Fairless Hls Pa 19030-2224
 Perkins Patricia A 5209 Overbrook Ave Philadelphia Pa 19171-0001
 Perkins Patricia J 544 Penn Ave Midland Pa 15059
 Perkins Richard Lee 19 Emerson Drive Maple Shade Nj 8052
 Perkins Ruth S 2524 N 28th St Philadelphia Pa 19132
 Perkins Shirley 321 E Roosevelt Blvd Floor 1 Philadelphia Pa 19120-3936
 Perky Charles Rd 3 Mt Pleasant Pa 15666
 Perl Margaret 6239 Mershon St Philadelphia Pa 19149-3015
 Perles Joseph A 632 Cherry St Lansdale Pa 19446-3906
 Perlman Daniel M 208 Darby Rr Paoli Pa 19301
 Perlman Frances J 107 Garrison Ct Langhorne Pa 19047
 Perlman Jeffrey L 1827 Fox Chase Rd Philadelphia Pa 19152-1826
 Perlman Joan M 881 Spring Valley Rd Doylestown Pa 18901
 Perloff Geraldine 9017 Revere St Philadelphia Pa 19152
 Perloff Robert 9017 Revere St Philadelphia Pa 19152
 Permanent Fund Crescent Lodge 493 F & Am C/O George Webb 8401 Roosevelt Blvd Apt C 115 Philadelphia Pa 19152-2041
 Permanent Fund Pilgrim Lo No 712 F & A M C/O E Franklin Deisher 8023 Crispin St Philadelphia Pa 19136-2605
 Permanente Kaiser 3288 Moanalua Rd Kaiser Foundation Health Plan Honolulu Ha 96819
 Permethil Corporation P.O. Box 643 191 S Keim Street Pottstown Pa 19464-6046
 Perna Ernest C/O Mental Health Assoc 846 Jefferson Ave Scranton Pa 18510-1032
 Perna James J 72 N Franklin St Wilkes-Barre Pa 18701-1301
 Perna Matthew 520 E Calden Frank Way State College Pa 16801
 Pernel Spence 9504 Juniper Drive Tobyhanna Pa 18466
 Pernesley Tyrone L 102 Denbigh Terrace West Chester Pa 19380
 Pero C 843 1/2 Water St Meadville Pa 16335
 Pero Dorothy C 5228 N Mascher St Philadelphia Pa 19120-3420
 Pero Michael 607 Parkway Dr Fairless Hls Pa 19030-3219
 Perocier Felix A 5826 N American St Philadelphia Pa 19120
 Perog John C/O Hoskins Rest Home 1067 Exeter Ave Exeter Pa 18643-0000

Perog Lillian C/O Hoskins Rest Home 1067 Exeter Ave Exeter Pa 18643-0000
 Perone James 836 Cantrell St Philadelphia Pa 19148
 Perone Kristina L 519 N Mountain Rd Harrisburg Pa 17112
 Perone Vincent 6238 Wheeler St Philadelphia Pa 19142
 Perot Christine H Pnc Advisors 1600 Market St Philadelphia Pa 19103
 Perot James 316 Maple Avenue Doylestown Pa 18901
 Perot Melissa H. 316 Maple Avenue Doylestown Pa 18901
 Perott Sharon L 849 W County Line Rd Hatboro Pa 19040
 Perr Joel S 181 W Waldheim Rd Pittsburgh Pa 15215
 Perrepaul Marie E 5372 Knoll Ln Cobianna Pa 18466-0000
 Perri Mario 431 Orchard Avenue Yeadon Pa 19050-3113
 Perri Rose F 1122 S 15th St Philadelphia Pa 19146-3139
 Perricelli Anthony M 4 Gateway Ctr-6 Flr Pittsburgh Pa 15222
 Perrier Raphael 2016 Bainbridge St Phila Pa 19146
 Perrin Christina 131 Halls Hill Road Hopewell Pa 16650
 Perrin Claude 2412 Nicholas St Philadelphia Pa 19121-2908
 Perrin James Estate of 1518 Walnut St Fl 18 Philadelphia Pa 19102-3409
 Perrin Randy 361 E Cliveden St Philadelphia Pa 19119-2321
 Perrin Towers 1500 Market St Philadelphia Pa 19102
 Perrin Wallace 1518 Walnut St Fl 18 Philadelphia Pa 19102-340
 Perrine Bernice 1833 N Brosky St Philadelphia Pa 00000-0000
 Perrine Dolores P 319 Kerrsville Rd Carlisle Pa 17013
 Perrine Donald M 3369 Saranac Dr Sharpville Pa 16150-8533
 Perrine Shannon C 265 Cumberland St 2nd Floor Harrisburg Pa 17102-0000
 Perrino Steven F 303 Rhodes Pl New Castle Pa 16101
 Perris Emanuel E 101 Tasker Street Philadelphia Pa 19148-1322
 Perris Ninna 101 Tasker Street Philadelphia Pa 19148-1322
 Perritano Carmen 1408 Englewood St Philadelphia Pa 19111
 Perrone Carmen V 101 5th St Bessemer Pa 16112-0000
 Perrone Frank 340 Bellevue Ave Langhorne Pa 19047-0000
 Perrone John C 3053 Chandler Dr Morrisville Pa 19067
 Perrone Patricia A 3053 Chandler Dr Morrisville Pa 19067
 Perroots Joyce A 7611 Hunter Dr Morrisville Pa 19067
 Perrotti Robert A 623 Climax St Pittsburgh Pa 15210-1531
 Perrow Wendy 9 Wellfleet Ln Wayne Pa 19087-5847
 Perrucci Jamie L 610 Elaine Dr Pittsburgh Pa 15236-2421
 Perry Advertising Eugene Box 306 A Liverpool Pa 17045
 Perry Allen R 14 Railroad Ave Paoli Pa 19301-1313
 Perry Arthur C 322 S Woodbine Ave Narberth Pa 19072-1526
 Perry Beau 880 Nararows Run Road Coraopolis Pa 15108
 Perry Beer 10655 W Main Rd North East Pa 16428
 Perry Bernie 490 1/2 Dorothy Avenue Johnstown Pa 15906
 Perry Carol Ann Estate C/O Thomas A Landis Esq 425 West Main St Lansdale Pa 19446-0000
 Perry Carolotte 401 M Redfield Philadelphia Pa 19151-4340
 Perry Charlene Butler Po Box 91314 Pittsburgh Pa 15221-7314
 Perry Cheryl R 1275 S Taylor St Philadelphia Pa 19146
 Perry Chris 1266 Mississippi Ave 1 Pittsburgh Pa 15216
 Perry Christine 2041 Wightman St Apt 3 B Pittsburgh Pa 15217
 Perry Construction Group Incorporated Po Box 2091 Erie Pa 16512
 Perry Curtis E 2690 York Haven Road Manchester Pa 17345
 Perry D 174 Montini St Aliquippa Pa 15001-3443
 Perry Deborah H 664 West 9th St Erie Pa 16502
 Perry Donald Oak Tree Ct Middlesex Pa 16159-0000
 Perry Donald E 14 Railroad Ave Paoli Pa 19301-1313
 Perry Doris C 5857 N 6th St Philadelphia Pa 19120-1302
 Perry Elizabeth M Rd 5 Box 346a Kittanning Pa 16201-8128
 Perry Ethel R 14 Railroad Ave Paoli Pa 19301-1313
 Perry Eugene 2325 Mountain St Philadelphia Pa 19145
 Perry Fanny N 805 E Chestnut St Coatesville Pa 19320
 Perry Frank 143 Campbell Ave Kittanning Pa 16201-1908
 Perry Helen E 5515 N Lawrence St Philadelphia Pa 19120-2807
 Perry James 1124 E Berks St Phila Pa 19125-3403
 Perry James A 73 Spring Rd Malvern Pa 19355-2110
 Perry James A Railroad Rd Paoli Pa 19301-0000
 Perry Jane 820 E Russell St Philadelphia Pa 19134-1331
 Perry Joel R 4013 School Road South Jeannette Pa 15644
 Perry John 153 W Hansberry Street Philadelphia Pa 19144-0000
 Perry John F 121 W Church St Lock Haven Pa 17745
 Perry Joice C 255 W Queen Ln Philadelphia Pa 19144
 Perry Jonathan 5032 Forbes Ave Pittsburgh Pa 15213
 Perry Jonathan R 729 E 5th St Bethlehem Pa 18015
 Perry Jonny Uss Seattle Caoe Fpo Pa 19587
 Perry Julia 548 9th St Pitcairn Pa 15140-1231
 Perry Julio A 4719 Norwood Ln Tobyhanna Pa 18466-3083
 Perry Kevin C 22 Washington St Franklin Pa 16323-2453
 Perry Latasha R 1st Floor 1965 Georgian Rd Philadelphia Pa 19138-2113
 Perry Laurie 3307 Herriff Rd Ravenna Oh 44266
 Perry Lillian L C/O Black & Adams 100 S Broad St Ste 1125 Philadelphia Pa 19110-1029
 Perry Linda 22 Hawthorne Road Pittsburgh Pa 15221
 Perry Lois M 211 W Moody Ave Apt 323 New Castle Pa 16101
 Perry Louis J 2325 N Carlisle St Philadelphia Pa 19132-4515
 Perry Major 902 East 18th Street Chester Pa 19013
 Perry Margaret E 273 Union St Royersford Pa 19468
 Perry Mary 3922 Arcadia St Philadelphia Pa 19124-5009
 Perry Michael Transfer of Po Box 13876 Philadelphia Pa 19101-3876
 Perry Michael D 5208 W Ridge Rd 3 Erie Pa 16506-1260
 Perry Michael J 600 Grant Rd Apt 22 Folcroft Pa 19032
 Perry Nita D Rr 3 Box 85 Wyoming Pa 18644
 Perry Paul 714 Meadowcreek Cir Lower Gwynedd Pa 19002
 Perry Pritchard Trust Union Bank of Ca 4771 Spring St Attn: Windy Dana La Mesa Ca 91941
 Perry Robt J 210 Otter St Bristol Pa 19007-3610 Bristol Pa 19007
 Perry Ruth J 507 Prudential Road (215) 793-2100 Horsham Pa 19044
 Perry Shirley A 26 S Queen St Shippensburg Pa 17257-2010
 Perry Susan 6513 Wayne Ave Philadelphia Pa 19119-0000
 Perry Timothy B 643 E Madison St Lancaster Pa 17602-2419
 Perry Trudy E 1865 Cottman Ave Apt B Philadelphia Pa 19111-3845
 Perry Vincent S Jr 475 Plymouth Rd Glenside Pa 19038-2803
 Perry William Rd 5 Box 346a Kittanning Pa 16201-8128
 Perry William B 215 Stone Quarry Rd Leola Pa 17540-9301
 Perry Willie 2137 St Albans St Philadelphia Pa 19146
 Perryman Rodolfo P O Box 151 Pocono Summit Pa 18346
 Persans Anita P C/O Lerch Po Box 7152 Sussex Nj 7461
 Perse Marion A 321 East Doe Run Road Kennett Square Pa 19348-1503
 Perseo John 941 Tree St Philadelphia Pa 19148-3121
 Perseponko Jean 812 3rd Ave Bristol Pa 19007-3222
 Pershing Transfer of Po Box 13876 Philadelphia Pa 19101-3876
 Persia Joann S 27 Maple Ct Pittsburgh Pa 15237
 Persianoff Irene 2313 Cambridge Ct Cranberry Twp Pa 16066
 Persin Jeffrey A 81705 Lost Valley Drive Mars Pa 16046
 Persing Catherine S 511 W College Ave York Pa 17404-3867
 Persinger Bobby L Rr 2 Box 341 Ridgeway Pa 15853-0000
 Persinger Fred C 1572 Sandy Lake Rd Jackson Ctr Pa 16133-2808
 Persio Stephen 320 E Highland Avenue Ebsensburg Pa 15931-1130
 Persley Sidney E 101 7525 Devon Street Philadelphia Pa 19119
 Person Eleanor 147 E Water Tank Road Gilbert Pa 17112
 Person James E 11893 Academy Rd Philadelphia Pa 19154-2601
 Person Jeffrey R 435 Elm St Emmaus Pa 18049-2332
 Person Walter Sr 1830 S Yewdall St Philadelphia Pa 19143-5726
 Person William J 2601 Hirst Terrace Havertown Pa 19083
 Personal Choice 1901 Market St Philadelphia Pa 19103
 Personal Choice Po Box 890016 Camp Hill Pa 17089
 Personal Lines Insurance Brokerage Centre Square 1500 Market Street Ste 2720 Philadelphia Pa 19102
 Personal Public Adjusters Ltd 1131 Layton Road Philadelphia Pa 19115-2506
 Personal Software 146 Paoli Pike Malvern Pa 19355
 Personal Trainer Network Po Box 39 Penns Park Pa 18943
 Personalization Solutions Card 999 Postal Road Allentown Pa 18109
 Perspective Consulting 35 Evansburg Road Collegeville Pa 19426
 Persson Steven J 2 Madonna Lane Broomall Pa 19008
 Persun William D 1029 Race St Williamsport Pa 17701-5641
 Pertchack Lovana 214 Ohio Ave Folsom Pa 19033-3519
 Pertl Daniel 4230 Franklin Road Fairview Pa 16415
 Perugini Rocco 353 S Cedar Blvd Allentown Pa 18103
 Perugino Tony 47 St Mary St Apt 3 Plains Pa 18705
 Pervais Lisa 1315nthreeenst Reading Pa 19601-0000
 Perz Steven F 354 Woodbridge Dr Pittsburgh Pa 15237
 Pesante Yahaira 442 W Allen St Fl 1 Allentown Pa 18102
 Pesch Stephen 1309 Lowrie Street Pittsburgh Pa 15212
 Peshko Margaret 121 Bull Run Rd Brownsville Pa 15417-9583
 Pesi Health Po Box 900 Eau Claire Wi 54702
 Pesis Finkel Inga 13109 Busleton Ave Apt D4 Philadelphia Pa 19116
 Pesis Oleg 176 Abbey Drive Royersford Pa 19468-0000
 Pesot Agnes 3049 Livingston St Philadelphia Pa 19134-5038
 Pessolano Teresa L 250 N Third St Columbia Pa 17512
 Pesta Ferne 1971 W Norwegian St Pottsville Pa 17901
 Pestcoe Linda 2000 New Rodgers Rd Apt C 20 Levittown Pa 19056-2804
 Pestcoe Mark L 2125 Spring Garden Philadelphia Pa 19130-3501
 Pestcoe Neil 2000 New Rodgers Rd Apt C 20 Levittown Pa 19056-2804
 Pestich Katherine 216 Worriow St Linwood Pa 19061-4128
 Petalino Homas Jr Davis Rd Sewickley Pa 15143
 Petan Thomas 1939 Noblestown Rd Pittsburgh Pa 15205-3723
 Petcavage Clyde A 2313 Green St Harrisburg Pa 17110-1035
 Petcavage Isabel E 537 N Washington Ave Apt 30 Scranton Pa 18509
 Petchko Irene 506 Reeds Rd Downingtown Pa 19335-1232
 Pete Frances P 225 1/2 Poplar St Meadville Pa 16335
 Pete Tiffany N 126 S Trenton Ave Pittsburgh Pa 15221
 Peter C Tangredi 5189 Business Route 220 Bedford Pa 15522
 Peter Classen Md Inc Po Box 580 Blue Ball Pa 00000-0000
 Peter Conboy 4027 Pechin Street Phila Pa 19128
 Peter Francis V 2547 N Stanley St Philadelphia Pa 19132-3019
 Peter J Howland 609 Iron Spring Rd Hummelstown Pa 17036
 Peter Mancini 289 Ewing Rd Carnegie Pa 15106
 Peter Paula Lavale Drive Apt 508 Monroeville Pa 15146
 Peter R Duca Jr Dmd Pc 5238 Chester Avenue Philadelphia Pa 19143
 Peter R Kribel 855 Streets Run Rd. Pittsburgh Pa 15236
 Peter R. Honig D.O. 1805 S. Broad St. Philadelphia Pa 19148
 Peter Sophie 1305 Marlborough St Philadelphia Pa 19125-3214
 Peterka Ruth W 231 E Urner St Apt 160 Pottstown Pa 19465-1217
 Peterman Beth H 41 Hennig Dr Pittsburgh Pa 152361567
 Peterman Delois A 239 N 12th St Connellsville Pa 15425-2422
 Peterman R Eric 835 Canal Street Saltsburg Pa 15681
 Peterman Richard S 360 Churchville Ln Holland Pa 18966-0000
 Petermann Don Edwards 530 S 2nd St 735 Philadelphia Pa 19147-0000
 Petermel Frank 122 Cliff Mine Rd Coraopolis Pa 15108-7730
 Petermel John 401 Short St Pittsburgh Pa 15239-193
 Petermel Stanley 401 Short St Pittsburgh Pa 15239-1933
 Peters Alice 225 N Water St Hummelstown Pa 17036-1124
 Peters Alta A 4303 Lamor Rd Hermitage Pa 16148-3032
 Peters Arthur 518 E Brinton St Philadelphia Pa 19144-1005
 Peters Brian C 425 East Carson St Pittsburgh Pa 15203
 Peters Catha D 4 Toth Ave Coatesville Pa 19320-2362
 Peters Charles 14447 Coal Hill Rd Stewartstown Pa 17363
 Peters Charles W 14447 Coal Hill Rd Stewartstown Pa 17363-8457
 Peters Daniel J 1161 Kirk Rd Boothwyn Pa 19061
 Peters Daniel L 150 Main St Apt 102f Harleysville Pa 19438-2520
 Peters David 204 S Fulton St Allentown Pa 18102-0000
 Peters Dorothy 221 Lynn Rd Brownsville Pa 15417-9707
 Peters Edward Rr 1 Box 1449 Kunkletown Pa 18058-9790
 Peters Ernest T 1248 E Pike St Philadelphia Pa 19124-5520
 Peters Florence L 3 Hickory Dr E Stroudsburg Pa 18301-8896
 Peters Francis 2745 Helen St Philadelphia Pa 19134-3428
 Peters G N 508 Kennedy Ave East Vandergrift Pa 15629
 Peters Gladys 2 South Front St Coplay Pa 18037
 Peters Gloria C 1158 Washington St Easton Pa 18042-4159
 Peters Holly A 25 Randolph Ct Philadelphia Pa 19147-1418
 Peters Jack K 2333 Penn St Harrisburg Pa 17110-1046
 Peters Jane Rose 721 Eddystone Ave Eddystone Pa 19022-0000
 Peters Jennifer 5390 Truth Place Allentown Pa 18106
 Peters John 314 North George Street Millersville Pa 17551
 Peters Jonathan P O Box 64 Mt Pocono Pa 18344
 Peters Judy 14447 Coal Hill Rd Stewartstown Pa 17363-8457

Peters Kathalyn 431 Wyldhaven Rd Bryn Mawr Pa 19010
 Peters Kimberly Rd 1 Waters Cambridge Springs Pa 16403000
 Peters Kirk D 2317 Elm Dr Oakdale Pa 15071-406
 Peters Larry Jr 232 West Middle Street Gettysburg Pa 17325-2126
 Peters Marc R 409 12 Sweetbriar St Pittsburgh Pa 15211
 Peters Marianne 3238 Cottman Ave Philadelphia Pa 19149
 Peters Marie 3534 N 8th St Phila Pa 19140-4419
 Peters Mark 645 Rockwood Dr Elizabethtown Pa 17022-0000
 Peters Mark T 1540 Hottle Ave Bethlehem Pa 18018-2515
 Peters Martha J 239 Wise Ave Red Lion Pa 17356-2206
 Peters Mary 211 Thomas Dr Egg Harbor Twp Nj 8234
 Peters Mary A Rt 8117 Sinking Pa 19608-0000
 Peters Mary C 345 Fernhill Ave Pittsburgh Pa 15226-1314
 Peters Mary Estate of C Rd 1 Box 45 Howard Pa 16841-9713
 Peters Matthew Rd 1 Waters Cambridge Springs Pa 16403-0000
 Peters Melody V 14447 Coal Hill Rd Stewartstown Pa 17363-8457
 Peters Paul P 14 Rosemont Ave Lewistown Pa 17044-1523
 Peters Ray O R D Beech Creek Pa 16822-0000
 Peters Robert 82 Sheridan St Wilkes-Barre Pa 18702-6341
 Peters Teddy R 1005 Spruce St Collingdale Pa 19023
 Peters Thomas W 123 Sycamore Dr Pittsburgh Pa 15235-1965
 Peters Violet R Apt 3 141 N 10th St Allentown Pa 18102-3905
 Peters Wasilewski Attorneys 2931 North Front Street Harrisburg Pa 17110
 Peters William J 111 Kale Ave Sterling Va 20164
 Petersen Carole L 7635 Rugby St Phila Pa 19150-2609
 Petersen Christopher 850 Verden Dr Hummelstown Pa 17036
 Petersen Debbie W 1356 Buttonwood St Reading Pa 19604
 Petersen Deborah 374 Main St Denver Pa 17517
 Petersen Jim 3209 Water Street #5 Hockendaqua Pa 18052-3529
 Petersen Kathrin 20 N Matlack St West Chester Pa 19380
 Petersen Kevin C 1356 Buttonwood St Reading Pa 19604
 Petersen Linda 1941 Old Cuthbert Road Cherry Hill Nj 8034
 Petersen Mary 3209 Water Street #5 Hockendaqua Pa 18052-3529
 Petersheim Aaron R 6490 Lemon St East Petersburg Pa 17520-1134
 Petersheim Verna M 286 S Belmont Rd Paradise Pa 17562
 Peterson Alden M 4106 Route 202 Doylestown Pa 18901-0000
 Peterson Ann Rae 460 Washington Rd Pittsburgh Pa 15228-2812
 Peterson Barbara L 1114 20th Ave E Lumberville Pa 18933
 Peterson C E 546 N 58th St Philadelphia Pa 19131
 Peterson Carl 523 Fairmount Ave Philadelphia Pa 19123-2809
 Peterson Carla 1393 Brentwood Rd Yardley Pa 19067-0000
 Peterson Christ 142 So Main St Apt 3 New Hope Pa 18938
 Peterson Claire 2520 S 2nd St Philadelphia Pa 19148-4707
 Peterson Clare 2306 Lakeside Drive Erie Pa 16511
 Peterson Clinton 1012 Mill Pittsburgh Pa 15221
 Peterson Daniel 8426 Strahle Terrace Philadelphia Pa 19111
 Peterson David 633 W Park Ln Apt B Philadelphia Pa 19144-3712
 Peterson David K 217 S 57th Street Philadelphia Pa 19139-3906
 Peterson David N 1942 Elston St Philadelphia Pa 19138-2703
 Peterson Deborah J 431 Piedmont Circle York Pa 17404
 Peterson Dengler 104 N Spruce St Birdsboro Pa 19508
 Peterson Donald C 803 E Warrington Ave Pittsburgh Pa 15210
 Peterson Donald Jr H-C-01 Box 104 Spruce Creek Pa 16683
 Peterson Dorothy V 808 Forest Ave Pittsburgh Pa 15209-1216
 Peterson Earl 546 N 58th St Philadelphia Pa 19131
 Peterson Edward G 2741 Hicks Philadelphia Pa 19132-2211
 Peterson Eleanor R 802 Weatherstone Dr Paoli Pa 19301
 Peterson Ervin 2011 Albans Street Philadelphia Pa 19146
 Peterson Estelle C 6032 N Philip St Philadelphia Pa 19120-1816
 Peterson Florence 2206 Milligan Ave Pittsburgh Pa 15218-2137
 Peterson Frank J 2741 N Hicks St Philadelphia Pa 19132-2211
 Peterson George 209 Oak Park Rd Hatfield Pa 19440
 Peterson George F 610a N Fraley St Kane Pa 16735
 Peterson Glen W 401 Westown Cir W Chester Pa 19382-7662
 Peterson Gwendolyn E 441 Hart Lane Philadelphia Pa 19134
 Peterson Helen M 545 Goucher St Apt 57 Johnstown Pa 15905
 Peterson Jeanette 5 Woodbine Rd Levittown Pa 19057-3215
 Peterson Jinny 4106 Route 202 Doylestown Pa 18901-0000
 Peterson Judith R 1248 Ward Dr Yardley Pa 19067-4315
 Peterson Kathryn 546 N 58th St Philadelphia Pa 19131-4836
 Peterson Keith Po Box 417 Cochranston Pa 16314
 Peterson Leeann 48 North East Street Carlisle Pa 17013
 Peterson Linda J Attn Kyle Kaniper One Bethlehem Plaza Bethlehem Pa 18018-5754
 Peterson Mabel L 218 7th Ave Latrobe Pa 15650
 Peterson Martha 147 Bigham Street Pittsburgh Pa 15211
 Peterson Mary 124 Mayfair Dr Carl W Peterson Pittsburgh Pa 15228-1145
 Peterson Mary C 300 McLenaghan Mill Road Wynnewood Pa 19096-1123
 Peterson Mary E 124 Mayfair Drive Pittsburgh Pa 15203
 Peterson Maxine 5847 Woodcrest Ave Philadelphia Pa 19131
 Peterson Oscar 5550 Lansdowne Ave Philadelphia Pa 19131-3931
 Peterson Pamela E 4106 Route 202 Doylestown Pa 18901-0000
 Peterson Paul E 122 Cambridge Ln Newtown Pa 18940-3307
 Peterson Philip R C/O Carol Peterson 307 Greenlake Dr Mars Pa 16046-2107
 Peterson Phillip 111 E Williams Kendallville In 46755
 Peterson Scott David Rd 2 Box 3 Barto Pa 19504-9702
 Peterson Thomas R 114 Stedman St Sayre Pa 18840-1712
 Peterson William R 4013 Aldine St Philadelphia Pa 19136-3906
 Petetti Carl J 2143 Woodland Road Abington Pa 19001
 Pethick Alice E 16 Beaumont St Wilkes-Barre Pa 18702-4404
 Pethick Kenneth R 2561 Virginia Dr New Kensington Pa 15068
 Pethick Olga M 18 Beaumont St Wilkes-Barre Pa 18702
 Petit Richard D 2 Victoria Ln Levittown Pa 19054-1302
 Petite Lavonne 7012 Hermitage St Pittsburgh Pa 15208
 Petitt Arthur 3224 Lancaster Philadelphia Pa 19104
 Petko David W 458 Woodcrest Dr Mechanics Pa 17050-0000
 Petko John F 905 Chestnut St Collegeville Pa 19426-2463
 Petko Viola A 1 St Brynston Hl Dunbar Pa 15431
 Petlikowski Susan 2728 Kane Street Chester Pa 19013-1915
 Petorella Joseph J 1217 Summit Rd Bloomsburg Pa 17815
 Petraglia Frank 2437 Valera Av Pittsburgh Pa 15210
 Petragnano Anthony F 405 Palmers Ln Wallingford Pa 19086-6544
 Petraitis Anna 3355 Almond St Philadelphia Pa 19134-5310
 Petraitis William T Apt 201g 3855 Blair Mill Rd Horsham Pa 19044-2928
 Petrakes Marie S 308 Beaver St Lancaster Pa 17603-5338
 Petrakis Michael 305 Inman Terrace Willow Grove Pa 19090
 Petras Albert 1281 Masters Ln North Huntingdon Pa 15642
 Petrauschke Maureen K 1385 Yost School Rd Ottsville Pa 18942-9548
 Petravich Nancy J Rr 3 Box 156 Pine Grove Pa 17963-9336
 Petre Mildred L 201 Summit Drive Pittsburgh Pa 15238-2922
 Petre Roy A 201 Summit Drive Pittsburgh Pa 15238-2922
 Petree Betsy H 94 Seward Ln Green Ridge Pa 19014-2015
 Petrel Jon E 522 S Main St Burgettstown Pa 15021-1009
 Petrella Marie 2212 S Groskey Philadelphia Pa 00000-0000
 Petrella Vicki L Pmb 111 Exton Pa 19341-1157
 Petrencia Dorn 410 Elm St West Mifflin Pa 15122-1535
 Petrencia Duangchai 410 Elm St West Mifflin Pa 15122-1535
 Petrick Clement Rr 1 Hillsville Pa 99999 Hillsville Pa 99999
 Petrie Helen R 7203 Hilltop Rd Upper Darby Pa 19082-3002
 Petrie Lori J 7203 Hilltop Rd Upper Darby Pa 19082-3002
 Petrik Barbara 2330 S Bonsall St Philadelphia Pa 19145-3211
 Petrik Helen K Mrs 6329 N 6th St Philadelphia Pa 19126-3804
 Pettrill Dinna 312 Sloan Ave Jeannette Pa 15644
 Pettrill Stacey M 140 East Main Street Ligonier Pa 15658
 Pettrilli Linda 327 Cedarville St Pittsburgh Pa 15224
 Pettrilli Mario S 1113 S Braddock Ave Pittsburgh Pa 15218-1250
 Pettrillo Bruno 2512 W Ridge Pk Pottstown Pa 19464
 Pettrillo Nicholas 1811 Luzerne St Scranton Pa 18504
 Petrino Janice 821 Glenside Avenue Wyncote Pa 19095
 Petrino Makayla A 1772 E Chocolate Avenue 2nd Flr Unit A Hershey Pa 17033
 Petrino Michael P 1772 E Chocolate Avenue 2nd Flr Unit A Hershey Pa 17033
 Petrishen Bridgette M 140 Heck Road Sarver Pa 16055
 Petrishin William Rr 2 Box 2027 Shickshinny Pa 18655
 Petruzzo Peter A 116 Fox Knoll Lane West Chester Pa 19380
 Petro Anne L 216 Church St Sharpsburg Pa 15215
 Petro Anthony G 9194 Ryerson Rd Philadelphia Pa 19114-3442
 Petro Gale J 3349 Birney Ave Moosic Pa 18507
 Petro Jim Auditor of State of Ohio Columbus Oh 43216-1140
 Petro Lori 42 Schoolhouse Road Catawissa Pa 17820-7948
 Petro Mart 404 Lehigh Av Wind Gap Pa 18091-0000
 Petro Mary Lou Monroe St Hopwood Pa 15445-0000
 Petro Mary P 13 Virginia Dr Donora Pa 15033
 Petro Paul M 13 Virginia Dr Donora Pa 15033
 Petro Theodore J Monroe St Hopwood Pa 15445-0000
 Petrock Anna 129 E Railroad St Nesquehoning Pa 18240
 Petrock Jason L 106 Main Street Vanderbuilt Pa 15486
 Petroff Julia A 100 Main St Apt 56 Walston Pa 15781-0000
 Petroff Svetanka 675 Gregs Dr Apt 81 Harrisburg Pa 17111-5545
 Petrolati Alex 2936 Denise Road Pottstown Pa 19464
 Petroleum Windward 5515 West Smithfield St Mckeessport Pa 15135-0000
 Petroni Leslee G 15 W Biddle Street West Chester Pa 19380-2601
 Petroni Barbara E Miss 442 Cardinal Court North New Hope Pa 18938-1559
 Petrone Heather 323 Bamstable Rd Carlisle Pa 17013
 Petrone John 2034 Brookfield Rd Pittsburgh Pa 15243-1402
 Petrone Joseph A 100 Fifth Ave Suite 1107 Pittsburgh Pa 15222-0000
 Petrone Marc 102 Truman Ct Norristown Pa 19403-0000
 Petrone Sophie E Mrs 442 Cardinal Court North New Hope Pa 18938-1559
 Petronio Catherine M 812 Monteiro St Pittsburgh Pa 15217
 Petronko Diane M 312 Johnston Rd Pittsburgh Pa 15241-1735
 Petropoulos Serena 6212 Springhouse Place Bridgeville Pa 15017-0000
 Petroskie Theresa 3155 Hickory St Apt 310 Mount Carmel Pa 17851
 Petroskis Around Tuit Inc 2805 S 16th St Philadelphia Pa 19145-4918
 Petrosky Carrie Main St Coatesville Pa 19320-0000
 Petrosky Francis J 311 Doone Pl Fairless Hls Pa 19030-2224
 Petrosky Helen R 314 Rumbarger Ave Du Bois Pa 15801-1530
 Petrosky Theodore A 1075 Michele Rd Nw Kensingtn Pa 15068
 Petrosky William C 840 Beaver Ave Midland Pa 15059
 Petrov Dimitri 42 W Ferry Street New Hope Pa 18938
 Petrovi Constance L Rr 5 Box 1283-A Leechburg Pa 15656
 Petrovich Anna P 1354 E Chocolate Ave Hershey Pa 17033-1116
 Petrovich Ethel L 4180 Kittatinny Dr Mechanicsburg Pa 17050
 Petrowsky Carol E 6911 N Broad St Philadelphia Pa 19126-1702
 Petrowsky John Jr 436 Cross St Philadelphia Pa 19147-6511
 Petroziello Josephi 112 Center St Pittston Pa 18640-2004
 Petrozino Anna M 514 E Carroll St Saint Clair Pa 17970-1047
 Petrucci Ann V 229 Mather Rd Jenkintown Pa 19046-3133
 Petrucci James 5386 Pennsylvania Avenue Bethel Park Pa 15102
 Petrucci Joseph 11 Saint Mary St Plains Pa 18705
 Petrucci Joseph 1131 7th Ave New Brighton Pa 15066
 Petrucci Joseph A Lot 27 4 Peen Oak Oxford Pa 19363
 Petrucci Misty B Lot 27 4 Peen Oak Oxford Pa 19363
 Petrucci Josephine C/O Louise D Golden 1236 S Hanover St Pottstown Pa 19465
 Petrucci Octavio T 4411 Larchwood Ave Phla Pa 19104
 Petrusky Jeffrey Lot 156 Wynnewood Tr Laurys Station Pa 18059
 Petruna John G 111 E Condot Rd St Marys Pa 15857-3665
 Petrunak Benjamin 2205 5th Ave Altoona Pa 16602
 Petrucik Andrej 627 Tyson Ave Philadelphia Pa 19111-4332
 Petrucik Eufenia 627 Tyson Ave Philadelphia Pa 19111-4332
 Petrus Anna V 4 Keystone Rd Wilkes-Barre Pa 18702
 Petrusanski Mark 442 Nicholas Drive S Hampton Pa 18966
 Petruscak Jaroslav 128 N Craig St Park Plaza Cono Unit 603 Pittsburgh Pa 15213-2758
 Petruscak Maria Luz 128 N Craig St Park Plaza Cono Unit 603 Pittsburgh Pa 15213-2758
 Petruska John 11 Hiland Valley Dr Pittsburgh Pa 15229
 Petruzzi Anthony 48c Eastbrook Height Mansfld Ctr Ct 6250
 Petruzzi's Shurfine 999 W 15 Street Hazleton Pa 18201
 Petry Charles F Mitchell Morton Pa 19070-0000
 Petry Kevin K Po Box 351 Birdsboro Pa 19508
 Petryszyn Roman O 40 Monument Rd Bala Cynwyd Pa 19004-1700
 Petsinis Kristos P 5872 Molly Pitcher Hwy Shippensburg Pa 17257-9377
 Petta Jennifer 1901 S Jessup St Media Pa 19063
 Petta Julia 2039 S 60th St Philadelphia Pa 19142-2401
 Petta Lucy 1901 S Jessup St Media Pa 19063
 Pettengill Ruth 1120 Meetinghouse Road Drexel Hill Pa 19026

- Petti Louise M C/O Charles E Evans 400 Mutual Bldg 816 5th Ave Pittsburgh Pa 15219
- Pettibone Margaret J 707 Darby Rd Ridley Park Pa 19078-1431
- Pettigano Ronald E 4473 Hanoverville Rd Bethlehem Pa 18020-9462
- Pettigrew Mary 1530 Sanderson Ave Scranton Pa 18509
- Pettigrew Mary L 507 E Scott St Olyphant Pa 18447-1950
- Pettigrew R M 744 N Judson Street Phila Pa 19130
- Petinato Sentina 42 S Goodwin Ave Kingston Pa 18704-4505
- Petine Florence 1009 Hampstead Rd Wynnwood Pa 19096-4031
- Pettineo David F 668 Waterway Rd Oxford Pa 19363
- Pettis Elnora 416 N 64th St Philadelphia Pa 19151
- Pettit Betty M 1945 W Hunting Park Ave Philadelphia Pa 19140-2827
- Pettit Erin 224 Wexham Dr Shillington Pa 19607
- Pettit Mary M 323 W State St Media Pa 19063-2615
- Pettit Robert Sr 224 Wexham Dr Shillington Pa 19607
- Pettitcolin Virgin 4050 Chestnut St Philadelphia Pa 19104-3071
- Pettitt Joyce 1022 Meadowview Lane Mont Clare Pa 19453-0000
- Pettway James 1121 W Colona St Philadelphia Pa 19133-1017
- Pettway Naomi 1121 W Colona St Philadelphia Pa 19133-1017
- Petton Elizabeth A 6029 W Columbia Ave Philadelphia Pa 19151-3537
- Petruny Michael W III Butler Rd Springdale Pa 15144-0000
- Pettus Nathan R 520 W Champlost St Philadelphia Pa 19120-1308
- Petty Maria 308 Edgewood Drive Turtle Creek Pa 15145
- Petty S 243 Alden Ave Morrisville Pa 19067
- Pettyjohn Robert Lee Jr 61 E. Horter Street Philadelphia Pa 19119
- Petz David 4244 W Stiles St Philadelphia Pa 19104-1025
- Petz Frieda 3317 S 2nd Ave Whitehall Pa 18052-3001
- Petz V David J 279 N Oak Ave Clifton Hgts Pa 19018-1208
- Petz Veronica M 5419 Osage Ave Philadelphia Pa 19143-1412
- Petzer Kathryn L 53 Bradford Drive Leola Pa 17540-5038
- Pevic Barbara K 11 Bursoon Clarksville Pa 15322-0000
- Pew Charitable Trust 2005 Market St Ste 1700 Philadelphia Pa 19103
- Pew Hody Amy Attn John J Munro 765 Dawes Dr Yardley Pa 19067-4331
- Pew John Howard II C/O Joseph W Roskos & Co 100 Matsonford Rd Ste 450 Radnor Pa 19087-0000
- Pew John Howard Jr C/O Joseph W Roskos & Co 100 Matsonford Rd Ste 450 Radnor Pa 19087-0000
- Pewor Pearl R D 2 Box 2794 Pottsville Pa 17901-9157
- Pewor Walter R D 2 Box 2794 Pottsville Pa 17901-9157
- Peyton Ralph A Rear 215 Wiscourt Woylestown Pa 00000-0000
- Peyton Ruth 2176 E Cumberland St Philadelphia Pa 19125-2245
- Peyton William A Sr 7213 Mount Vernon St Pittsburgh Pa 15208-1220
- Pezzulo Angela M 234 Carriage Boulevard Pittsburgh Pa 15239
- Pezzulo Angelo 837 Kirkpatrick Ave Braddock Pa 15104-2511
- Pezzulo Daniel J 234 Carriage Boulevard Pittsburgh Pa 15239
- Pfa Entertainment Inc 4201 Neshaminy Blvd Bensalem Pa 19020
- Pfa Inc 2 Penn Center Ste 1418 Philadelphia Pa 19102-0000
- Pfaeffle Hugo 2381 Bellwood Dr Pittsburgh Pa 15237
- Pfaff Clarence R Glenview Dr Apt 3 South Heights Pa 15081
- Pfaff Donald L Rd 1 Box 229 Worthington Pa 16262
- Pfaff Kurt Po Box 517 New Staton Pa 15672
- Pfahl Terri S 32 Coral St Lancaster Pa 17602
- Pfaltz Factory Outlet 2900 Whiteford Rd York Pa 17402
- Pfannenstein Walter Rd2 Box 2147a Orwigsburg Pa 17961
- Pfanzelter Anna 1650 W Susq Ave Philadelphia Pa 00000-0000
- Pfau Douglas J 4250 Crums Mill Rd Harrisburg Pa 17112
- Pfausch Gertrud B Philadelphia Protestant Home 6555 Tabor Rd Apt 1708 Philadelphia Pa 19111-5385
- Pfautz Charles 2320 Fairview Ave Reading Pa 19606-2036
- Pfeffer Barbara D 926 Elmwood Ave Sharon Hill Pa 19079-1604
- Pfeffer Elizabeth 4116 J St Philadelphia Pa 19124
- Pfeffer Regina M 926 Elmwood Ave Sharon Hill Pa 19079-1604
- Pfeifer Jennifer A 87 W Starz Rd Cheswick Pa 15024
- Pfeiffer Alfred C 1100 Newportville Rd Apt Croydon Pa 19021-5035
- Pfeiffer John 33-1 Lower Dolington Rd Ste B8 Newtown Pa 18940
- Pfeiffer Keith A 417 West Oley St Reading Pa 19610
- Pfeiffer Matthew A 526 Gables Court Langhorne Pa 19047
- Pfeiffer Orpha 34 W Saucon St Hellertown Pa 18055-1731
- Pfeiffer Robert R Rr 1 Willow Street Pa 17584
- Pfeiffer Scott E 116 Coleman Drive New Brighton Pa 15066-0000
- Pfeiffer Stephen G Lincoln North Shore 100 Anderson Street 426 Pittsburgh Pa 15212
- Pfeiffer Wayne H 381 Mansfield Ave Ste 20 Pittsburgh Pa 15220-2751
- Pfeil Edith 2638 W Lehigh Ave Phila Pa 19132-3120
- Pfeil Emma J Rr 4 Box 95p Pine Grove Pa 17963
- Pfeil Thomas W 745 E Ontario St Philadelphia Pa 19134-1232
- Pfendner Walter C 5256 N 6th St Philadelphia Pa 19120-3119
- Pfendner Anna B Alpha Manor Apt 2723 6555 Tabor Road Philadelphia Pa 19111-5384
- Pfeuffer Brad 1372 Illinois Ave Pittsburgh Pa 15216
- Pffc Funding Llc Ste 300 2859 Paces Ferry Rd Atlanta Ga 30339
- Pfg Ins Agcy of Tx 980 Harvest Dr Suite 200 Blue Bell Pa 19422
- Pfister Thomas 1918 13th Ave Altoona Pa 16601
- Pfirrmann David 1265 Stonegate Landsdale Pa 19446
- Pfister Claire M 545 N Newtown Street Rd Newtown Sq Pa 19073-1702
- Pfister Claire M Prentz Virginia I 545 N Newtown St Rd Newtown Square Pa 19073-1702
- Pfister Kathern 2710 N 23rd St Philadelphia Pa 19132-3218
- Pfister Mcguire Claire M 545 N Newtown Street R Newtown Sq Pa 19073
- Pfizer Animal Health Po Box 747029 Pittsburgh Pa 15274
- Pfleiderer Karen 429 North 13th Stapt4c Philadelphia Pa 19123
- Pfeiger Carol A Estate of Rr 7 Box 18a Boyertown Pa 19512-9807
- Pfeiger Marian 737 Main St Apt 1011 Bethlehem Pa 18018
- Pfeiger Richard M 329 Erie Ave Telford Pa 18969-2066
- Pfeiger Thomas P Rr 7 Box 18a Boyertown Pa 19512-9807
- Pfluger Richard P 12012 Knights Rd Phila Pa 19154
- Pflum Peter T 4829 Plum Way Pittsburgh Pa 15201-2728
- Pfoutz William 2751 Mcdowell Road Williamsboro Pa 17268
- Pfpc Brokerage Services 211 S Gulph Rd King of Prussia Pa 19406-3101
- Pfpc Brokerage Services 760 Moore Rd King of Prussia Pa 19406-1212
- Pfpc Distributors Inc 211 S Gulph Rd King of Prussia Pa 19406-3101
- Pfpc Global Fund Services 211 S Gulph Rd C/O Glenn Brynan King of Prussia Pa 19406
- Pfrommer Catherine 401 Washington Ave Philadelphia Pa 19147-4102
- Pfrommer Catherine 701 Washington Ave Philadelphia Pa 19147-4702
- Pfueller Fritz 2115 W Cambria St Philadelphia Pa 19132-2633
- Pfueller Linda G Po Box 366 Bedminster Pa 18910-0366
- Pfueller Rudy M Po Box 366 Bedminster Pa 18910-0366
- Pfund Alfred E 41 Howley Dr Morrisville Pa 19067-5978
- Pgba Llc Tricare Refunds Po Box 7012 Camden Sc 29020
- Pgd Enterprises Inc 164 Railroad Dr Warminster Pa 18974
- Ph Anesthesia Po Box 390 Scranton Pa 18501
- Ph Glatfelter Company 96 S George St York Pa 17401
- Ph Washington S 241 S 6th St Philadelphia Pa 19106
- Phab Mary J 1154 Voskamp St Pittsburgh Pa 15212-4260
- Phalan Mary 4037 Claridge St Philadelphia Pa 19124-5308
- Phalan Regina M 4037 Claridge St Philadelphia Pa 19124-5308
- Phalon Ann M 322 Washington Pl Erie Pa 16505-2548
- Phalon Patricia A 141 Valley Rd Warminster Pa 18974-3757
- Phalon Peter J 141 Valley Rd Warminster Pa 18974-3757
- Pham Bang 315 B North 34th Street Camden Nj 8105
- Pham Cong 2141 S Simpson Street Philadelphia Pa 19142
- Pham Couong 262 Melrose Avenue East Lansdown Pa 19050-2532
- Pham Dung P 3535 Jasper St Philadelphia Pa 19134-2035
- Pham Lan 2137 S 64th St Phila Pa 19142
- Pham Lan 318 North Second Street Reading Pa 19602
- Pham Lien Tri 330 East Union St Allentown Pa 18109
- Pham Long 6163 Glenmore Ave Philadelphia Pa 19142
- Pham Luu 727 N 6th St Ab Allentown Pa 18102
- Pham Minh 300 W Sparks St Philadelphia Pa 19120
- Pham Nu K 401 Parklawn Ct Lot 90 Lancaster Pa 17601
- Pham Tan 17 Wellington Road Upper Darby Pa 19082
- Pham Thuy 4133 G St Philadelphia Pa 19124
- Pham Tuong Quy 6250 Walnut St 703 Philadelphia Pa 19139-0000
- Phan Be T 6413 17 Bingham S Philadelphia Pa 19111
- Phan Cong 105 Somerset Crt Lansdale Pa 19446
- Phan Hung V 1131 Taylor Dr Folcroft Pa 19032
- Phan Huang Thi Minh 17 Wellington Road Upper Darby Pa 19082
- Phan Tam 430 Windling St Chalfont Pa 18914-4434
- Phan Trinh Tuyet 903 Deerfield Cir Perkasie Pa 18944
- Phan Xinh 1713 Aummel Ave Camp Hill Pa 17011
- Phanco Virginia Estate of 3324 Cherry St Erie Pa 16508
- Phar Hanan 2107 W Diamond St Philadelphia Pa 19121-1434
- Phar Hunters 118 Main St Tidioute Pa 16351-0000
- Phar Mor 1939 Franklin Mills Rd Philadelphia Pa 19154
- Pharm Diversified 200 N 16 St Philadelphia Pa 19102
- Pharmacare Specialty Pharmacy 600 Penn Center Blvd Ste 500 Pittsburgh Pa 15235-5800
- Pharmacia Corporation Po Box 102803 Atlanta Ga 30368
- Pharmacy Cvs 6301 Grayson Rd Harrisburg Pa 17111-0000
- Pharmacy Plaza Rt 6 Po Box 37 Wyalusing Pa 18853-0037
- Pharmacy Solutions 443 West Pittsburgh Street Greensburg Pa 15601
- Pharmd Charles Fetrow 2417 Columbia Ave Pittsburgh Pa 15218-0000
- Pharo John W 1231 Stafore Dr Bethlehem Pa 18017
- Phay Judy L 728 W Porter St Philadelphia Pa 19148-0000
- Phca Shared Services 315 North Second St Harrisburg Pa 17101
- Phcs P O Box 9128 Norwell Ma 2061
- Phcs Po Box 26015 Lehigh Valley Pa 18002
- Phcs Po Box 7011 Wyomissing Pa 19610
- Phd John D R Suite 202 27 Blacksmith Road Newtown Pa 18940
- Phelan David 8530 5th Avenue W Apt. A 307 Everett Wa 98204-7662
- Phelan Hallinan and Schmieg 1617 Jfk Blvd Ste 1400 Philadelphia Pa 19103
- Phelan Hallinan Schmieg Esq One Penn Center Suite 1400 1617 JFK Blvb Philadelphia Pa 19103-1814
- Phelan Priscilla 25 Union Avenue Pittsburgh Pa 15202
- Phelan Thomas I Md 333 Echo Valley Ln Newtown Square Pa 19073-0000
- Phelps Bennett C/F Paige Janice Phelps 1815 JFK Blvd # 719 Philadelphia Pa 19103
- Phelps Betty J 2356 Middlegreen Ct Lancaster Pa 17601
- Phelps David N 34 E College St York Pa 17406
- Phelps Florence E 412 Littlecroft Rd Upper Darby Pa 19082-4910
- Phelps Frankie 329 Crooks Rd Apollo Pa 15613
- Phelps Memorial Hospital Po Box 13700 Philadelphia Pa 19191
- Phen Sinath 6348 Sylvester St Philadelphia Pa 19149-2836
- Phetsavanh R M 214 Front St Hellertown Pa 18055-1705
- Phh St Paul Leasing Inc 307 International Cir Hunt Valley Md 21030-1334
- Phi Tuy N 474 800 Trenton Road Langhorne Pa 19047
- Phifer Dennis 102 Beacon Drive Harrisburg Pa 17112
- Phillipon Sandra L 14c Beave Ct Wilkes Barr Pa 18702-7821
- Phil Denardo Insurance 225 E. Girard Ave. Philadelphia Pa 19125
- Phil Herman Cigar 15 Kathryn Ln Broomall Pa 19008
- Phila Design Co Inc 183 W Lancaster Av East Whiteland Pa 19355
- Phila General Clinic 704 S. 49th St. 1611 South Broad Street Philadelphia Pa 19143
- Phila Geriatric Center P O Box 34078 Newark Nj 7189
- Phila Health & Education Corp 1427 Vine Street P.O. Box 95000-1035 Philadelphia Pa 19102
- Phila Medical Specialist 3939 Conshohocken Ave Philadelphia Pa 19131
- Phila Organic Chemists Club Bldg 8b Deborah H D. Graves Spring House Pa 19477
- Phila Peoples Bail Fund 100 S Broad St 18th Fl Philadelphia Pa 19110-1023
- Phila Pharmacy 2401 Pennsylvania Av On 24th Fairmount Philadelphia Pa 19130-3061
- Phila Presby Home 2 Pnc Plaza 620 Liber Pittsburgh Pa
- Phila Urology Assoc 227 North Broad St Philadelphia Pa 19107
- Phila Va Ophthalmology Group University and Woodland Attn Mccr Billing Phila Pa 19104
- Phila Va Radiology Group Univ and Woodland Aves Attn Mccr Billing Phila Pa 19104
- Philadelphia Suburbanwater Co 2350 Easton Road Courtyard0 Willow Grove Pa Willow Grove Pa 19090
- Philadelphia Area Meridian Po Box 90 Maple Shade Nj 8052
- Philadelphia Billiards Club Inc C/O Howard H Wurtzel 4258 Main Street Philadelphia Pa 19127-1609
- Philadelphia Carburetor 1327-29 Reed St Philadelphia Pa 19147
- Philadelphia Cna 1234 Market St Philadelphia Pa 19107
- Philadelphia Federal Credit Union 1000 N Brook Dr Trevose Pa 19053
- Philadelphia Fin Group Inc 610 W Germantown Pike 460 Plymouth Meeting Pa 19462106
- Philadelphia Gear 181 S Gulph Rd Matthew F O'Reilly King of Prussia Pa 19406

- Philadelphia Geriatric Ctr 5301 Old York Rd Phila Pa 19141
 Philadelphia Hand Center The 834 Chestnut St Ste G 114 Philadelphia Pa 19107
 Philadelphia Health 50 Valley Stream Parkway Malvern Pa 19355
 Philadelphia Insuran P O Box 8500 8955 Philadelphia Pa 19178-8955
 Philadelphia Insurance Co One Bala Plaza Ste 100 Bala Cynwyd Pa 19004
 Philadelphia Insurance Network C/O Jay Daniel 1559 Huntingdon Road Abington Pa 19001
 Philadelphia Kagro Attn: Kim Moon Seok 6424 N 5th Street 2nd Floor Philadelphia Pa 19126
 Philadelphia Mlk Jr Association For Non Violence 1809 Spring Garden St Philadelphia Pa 19130
 Philadelphia Motor World 7446 Ogontz Ave Philadelphia Pa 19138
 Philadelphia Motor World Inc 7446 Ogontz Avenue Philadelphia Pa 19138-0000
 Philadelphia Opth Assoc Inc Sando M 100 Church Rd Ardmore Pa 19003
 Philadelphia Orchestra Association Attn Donald A Cooke 1420 Locust Street Philadelphia Pa 19102
 Philadelphia Project 2061 Admin Bldg Room 330 21st Street & The Parkway Philadelphia Pa 19130
 Philadelphia Salvage Co Inc 3201 E Tioga Street Phila Pa 19134
 Philadelphia Vision Center 100 E Chew Avenue Philadelphia Pa 19120
 Philadelphia Zone Dodge D A One Tower Bridge Ste 1415 Conshohocken Pa 19428
 Philadelphia Zw Agency The 1700 Market Street Suite 3232 North Hills Pa 19103
 Philadelphian Owners Assoc 2104 Pennsylvania Ave Philadelphia Pa 19130
 Philbin Anna P 2244 Hillthorpe Ave Abington Pa 19001-3209
 Philbin Bridget T Po Box 704 Bryn Mawr Pa 19010-0704
 Philbin Raymond J 20 Walnut St The Chattam Philadelphia Pa 19144
 Philadelphia Academy Services 1615 West Chester Pike West Chester Pa 19382-7956
 Philfast Philadep & Co 1900 Market Street 2nd Floor Philadelphia Pa 19103-3510
 Philhaven 4 Park Plz Ste 302 Wyomissing Pa 19610
 Philhower Louis P 925 E Susquehanna St Allentown Pa 18103-4253
 Philibert Maureen M 5341 Sylvester St Phila Pa 19124-1112
 Philip Binenstock Foundation The Bellvue 6th Floor Broad & Walnut Street Philadelphia Pa 19102-0000
 Philip Brian 101 61 133rd St Richmond Hill Pa 11419
 Philip L Mossburg Jr 2126 Land Title Building Philadelphia Pa 19110-1060
 Philip Martin H 677 Columbia Avenue Palmyerton Pa 18071-0000
 Philip Mary 151 Poplar St Philadelphia Pa 19123-2310
 Philip Philip K 2734 Willits Rd Philadelphia Pa 19152-0000
 Philip R Nast Family Trust 208 New Road Doylestown Pa 18901
 Philip Rosenau Company I C5000 Warminster Pa 18974-0586
 Philip Seidman Insur 2757 Bethel Rd Chester Pa 19013
 Philip Shatz Trust Ua 09 20 91 1919 Chestnut St Philadelphia Pa 19103-3401
 Philpon Sandra 14c Beaver Ct Wilkes-Barre Pa 18702-7821
 Philipp Amanda I 415 Locust St # C Clairton Pa 15025-2036
 Philippe Patrisha 1334 Foulkrod St. Phila Pa 19124
 Phillips Annaeae 1852 Ferguson Rd Allison Park Pa 15101
 Phillips David Michael 328 Hand Ave Lancaster Pa 17602
 Phillips Eldora L 319 Hulton Rd Oakmont Pa 15139
 Phillips Harry K 224 Buckingham Dr Bethlehem Pa 18017
 Phillips John Sr 1657 Durbin St Pittsburgh Pa 15205
 Phillips Medical Financial Services Inc P.O. Box 34936 Seattle Wa 98124
 Phillips Medical Systems Hsg 3000 Minuteman Road Andover Ma 1810
 Phillips Mildred L 224 Buckingham Dr Bethlehem Pa 18017
 Phillips Paul 4455 Amboy Rd. Staten Island Ny 10312
 Phillips Racquel 2915 Jefferson Street Philadelphia Pa 19151
 Philli Kathryn B 78 Ivy Cir Norristown Pa 19403-1215
 Phillip F Horne Dpm 120 Upland Terr Clarks Summit Pa 18411-8982
 Phillip Fountain Co 3405 N 16th St Philadelphia Pa 19140
 Phillip Fulbright 620 Lafayette Street Lancaster Pa 17603
 Phillip Isidora 2728 N 19th St Philadelphia Pa 19132-2101
 Phillip J Miraglia Pr Sh Pl 2409 Patricia Dr Broomall Pa 19008-0000
 Phillip Joe 5255 W Ten St New York City Ny Pa 10019
 Phillip Nancy 2614 Westwind Lane Erie Pa 16506
 Phillip Schereleene Mae 610 Pawnee St Bethlehem Pa 18015-1430
 Phillips 740 St Stroudsburg Pa 18360
 Phillips Alan 1614 Ridgeway Road Havertown Pa 19083
 Phillips Amy J 542 Gross St. Pittsburgh Pa 15224
 Phillips Arba 284 Indiana Ave Shenandoah Pa 17976-1305
 Phillips Arba 643 Airport Rd Ashland Pa 17921-9292
 Phillips Arlene F 53 Reel St Coatesville Pa 19320-1618
 Phillips Arlene Mae 2864 Eddington Ave Eddington Pa 19020-4211
 Phillips Ashly L 9825 Presidential Dr 203 10 Allison Park Pa 15101
 Phillips Betty P 2045 W Chester Rd Coatesville Pa 19320-4528
 Phillips Billie C 12 Shepherds Ln Wallingford Pa 19086-6124
 Phillips Carlene A 6035 Spuce Street Philadelphia Pa 19139
 Phillips Carole B 405 North Dr Beech Hills Jeannette Pa 15644
 Phillips Cherally 161 22 188 Ave Rochdale Pa 11434
 Phillips Connie 912 Wynnwood Rd Philadelphia Pa 19151-4501
 Phillips Dana 8133 Crosscreek Cr W Breinigsville Pa 18031
 Phillips David 3331 N 19th St Philadelphia Pa 19140-4802
 Phillips David J 3101 E Mt Dr Philadelphia Pa 19145-0000
 Phillips Deborah Peck 442 East Mount Airi Ave Philadelphia Pa 19119-1142
 Phillips Dennis M 212 Jones St Phoenixville Pa 19460
 Phillips Donald 3416 Nathan Ave Brookhaven Pa 19015
 Phillips Donna M 503 Brittany Dr Valencia Pa 16059
 Phillips Dorothy M 3101 Tall Oaks Ln Newtown Square Pa 19073-2763
 Phillips Dorothy M 403 Briar Dr Broomall Pa 19008-1731
 Phillips Edward F C/O Mt Hope Church Home 3026 Mount Hope Home Rd Manheim Pa 17545-9529
 Phillips Edward J 405 Stewart Ave Jenkintown Pa 19046-2232
 Phillips Eric Po Box 161 Brodheadsville Pa 18322
 Phillips Financial Services Inc Attn Cynthia Phillips 385 Highland Drive Mountville Pa 17554
 Phillips Flora Cust 511 Gilham St Apt A 2 Philadelphia Pa 19111-0000
 Phillips Frederick H 47 Eastwood Road Berwyn Pa 19312-0000
 Phillips Gary 1087 Rushbrook Jermyn Pa 18433-3104
 Phillips Grace A 523 Commerce St Darby Pa 19023-2512
 Phillips H C 190 Summerlawn Dr Sewickley Pa 15143
 Phillips H Clay 190 Summerlawn Dr Sewickley Pa 15143-0000
 Phillips Harold 454 High St Lancaster Pa 17603-5206
 Phillips Hazel R 809 Hazel St Mc Keessport Pa 15132-2127
 Phillips Hilda J 191 Elm Ave Sharon Pa 16146-2303
 Phillips J R 1017 W Duncannon Ave Philadelphia Pa 19141-4030
 Phillips James 12 Bald Cypress Ln Levittown Pa 19054
 Phillips James C/O Biddle Paul Dawson & Yocum 1830 Land Title Bldg Philadelphia Pa 19110-0000
 Phillips James H 6411 6411 Market Ab Upper Darby Pa 19082-0000
 Phillips Jason M Jr Rr 2 Box 105 Linden Pa 17744
 Phillips Jo A 513 Washington Ave Phoenixville Pa 19460-3738
 Phillips John R II 207 2nd St Box 274 Vestaburg Pa 15368-0274
 Phillips Joseph Dr Lot 1 Greenhill Road West Chester Pa 19380
 Phillips Jude 3a 638 Park Place Brooklyn Ny 11238
 Phillips Judy Ann 588 E Maiden St Washington Pa 15301-3720
 Phillips Judy I 100341 Mhfy Grmpn Highway Grampin Pa 16838
 Phillips Karl L 27543 Patterson Rd Guys Mills Pa 16327-1933
 Phillips Kathleen A 945 Hamlet Ct Apt 18 Monroeville Pa 15146-3328
 Phillips Kathleen F 15 Park Pl Carbondale Pa 18407-2330
 Phillips Kenneth H 680 Tomlinson Ln Yardley Bucks Pa 19067
 Phillips Lauren F 118 Wendel Rd Irwin Pa 15642
 Phillips Laurie P O Box 834 Valley Forge Pa 19482
 Phillips Leon 1034 Wiley St Fountain Hill Pa 18015-4534
 Phillips Lincoln W Sr 8422 Fayette St Philadelphia Pa 19150-1915
 Phillips Linda 144 Jones St Fombell Pa 16123
 Phillips Lisa Ann 408 E Union St Nanticoke Pa 18634-2917
 Phillips Lloyd 201 Woodward Avenue Lock Haven Pa 17745
 Phillips Lucy B 508 N Lansdowne Ave Drexel Hill Pa 19026-1115
 Phillips Margaret 716 Willow St Scranton Pa 18505-1910
 Phillips Margarite 20 Swan Street Eldred Pa 16731
 Phillips Marguerite R 500 Marie St Glassport Pa 15045-1127
 Phillips Marie 6436 Dicks Ave Philadelphia Pa 19142-3019
 Phillips Mark A 51 Bedford St Forty Fort Pa 18704
 Phillips Martin 1601 Walnut St Philadelphia Pa 19103
 Phillips Mary 314 Meyer Ave New Castle Pa 16101
 Phillips Mary 6824 Thomas Mill Ter Philadelphia Pa 19128
 Phillips Mary Ellen 766 Syling St New Castle Pa 16101-5179
 Phillips Mary F 533 Flynn Ave Carnegie Pa 15106-2128
 Phillips Megan 6339 Sherwood Rd Philadelphia Pa 19151
 Phillips Michele 2516 S Broad St Philadelphia Pa 19145
 Phillips Mikahl A 120 E St Rd G3-9 Warminster Pa 18974
 Phillips Mildred B P O Box 211 Thomasville Pa 17364-0211
 Phillips Nancy K 125 E Wayne St Warren Pa 16365-2148
 Phillips Noah Jr 2133 Fernon Street Philadelphia Pa 19145-0000
 Phillips Noel 7904 Temple Rd Philadelphia Pa 19151
 Phillips Patrice A 2430 S 18th St Pittsburgh Pa 15203-1639
 Phillips Paul E 1123 Greenlawn Dr Pittsburgh Pa 15220-1862
 Phillips Philomena M 2827 Guilford St Philadelphia Pa 19152-4405
 Phillips Richard A C/O Arc of Luzerne County 480 Pierce St Ste 320 Kingston Pa 18704-5512
 Phillips Richard J 144 Jones St Fombell Pa 16123
 Phillips Richard K 12 Shepherds Ln Wallingford Pa 19086-6124
 Phillips Richard M 6018 N 16th St Philadelphia Pa 19141-1908
 Phillips Robert 232 Andover Rd Glenmore Pa 19343
 Phillips Robert L 9 Peters Rd Greensburg Pa 15601-8701
 Phillips Robert Son 1123 Greenlawn Dr Pittsburgh Pa 15220-1862
 Phillips Robin D 4615 Old York Rd Philadelphia Pa 19140-1221
 Phillips Roger 300 Winterstown Red Lion Pa 17356
 Phillips Rosemarie 182 Dakota Ave Pittsburgh Pa 15202
 Phillips Rpeamarie A 182 Dakota Avenue Pittsburgh Pa 15202
 Phillips Russell T 531 Nair Hall Clarion University Clarion Pa 16214
 Phillips Ruth 3152 W Montgomery Ave Philadelphia Pa 19121
 Phillips Samantha E 251 W Dekalb Pike King of Prussia Pa 19406
 Phillips Sara 1224 N Redfield Street L Robinson Philadelphia Pa 19151
 Phillips Sarah 2334 S Franklin St Philadelphia Pa 19148-3821
 Phillips Scott Po Box 161 Brodheadsville Pa 18322
 Phillips Shirley M 100 E 6th St 304 Wyoming Pa 18644
 Phillips Spiros Estate of 108 North 10th Street Allentown Pa 18102
 Phillips Stephen L 3361 Sagan Road New Hope Pa 18938-9695
 Phillips Terrie 28 E. Seymour Street Salford Pa 18957
 Phillips Thaddeus 3630 Brookridge Terrace Apt 203 Harrisburg Pa 17109
 Phillips Thelma 7904 Temple Rd Philadelphia Pa 19151
 Phillips Timothy 969 Woodlow St Pittsburgh Pa 15205-3400
 Phillips Timothy B 282 Buchanan Street Warren Pa 16365-0000
 Phillips Tom 1607 Colonial Circle Lebanon Pa 17046
 Phillips Tom and His Attorney Scranton Pa 18503
 Phillips Torren G 3428 Hartville St Philadelphia Pa 19134-1113
 Phillips Walter M 1653 Summit Avenue Willow Grove Pa 19090
 Phillips Wayne A 30 Betty Nelson Ct Lot 115 Carlisle Pa 17015-8980
 Phillips William H 306 High St Youngsville Pa 16371-1036
 Phillips William R Rr 3 Box 3082 Berwick Pa 18603-9803
 Phillipy Peter D Rt 40 West Box 326 Uniontown Pa 15401
 Philly Bargains 2913-15 North 22nd St Philadelphia Pa 19132-505
 Philly Total Fitness and Dance 1331 Ivy Hill Road Philadelphia Pa 19150
 Phillys Best 134 N 3rd St Philadelphia Pa 19106-1814
 Philman Irene C 16 Fetherman St Stroudsburg Pa 18360-1306
 Philmont Business Center 1865 Heritage Rd Huntingdon Vy Pa 19006-7827
 Philmore Yolanda 436 Edgemore Philadelphia Pa 19151-4017
 Philpot Elizabeth 715 N Brooklyn St Philadelphia Pa 19104-1433
 Philpotts Kevin Leonel 916 W. Fisher Ave Philadelphia Pa 19141
 Philppi Marguerite 736 S Alden St Philadelphia Pa 19143-2727
 Phils Towing Inc 1125 Greiner Street Monaca Pa 15061
 Philson Hazel 3740 N 16th St Philadelphia Pa 19140-3630
 Philson Janice 5541 Hazel Ave Philadelphia Pa 19143
 Philson Mark C 1858 Mercer Grove City Rd Mercer Pa 16137-6336
 Philson Mary L Estate Box 122 Jennerstown Pa 15547-0122
 Philson Norbert 3740 N 16th St Philadelphia Pa 19140-3630
 Phinn Robert 111 Bruce Road Washington Cros Pa 18977
 Phipps Gregory R 3032 Grandview Blvd Sinking Spring Pa 19608-1045
 Phipps John S 519 Lexington Ave Chalfont Pa 18914-1803
 Phipps Kenneth 7345 Hermitage St Pittsburgh Pa 15208-1208
 Phipps Lizabeth A 1348 J Wyomissing Blvd West Lawnon Pa 19609
 Phipps Richard F 36 Douglas St Boyertown Pa 19512-0000
 Phoebe Berks Health Care 1 Heidelberg Dr Wernersville Pa 19565
 Phoenix Biomedical Corp 2495 General Armistead Ave Norristown Pa 19403
 Phoenix Healthcare Consultants Inc Po Box 82561 Pittsburgh Pa 15218-0561

Phoenix Insurance Gr P O Box 1450 Newtown Pa 18940
 Phoenix Lodge 816 P O Box 27662 Philadelphia Pa 19118-0662
 Phoenix Mechanical Po Box 367 Lansdowne Pa 19050
 Phoenix Medical Network Inc C/O Dr Joseph Deimel 425 West 10th St Erie Pa 16502
 Phoenix Mortgage Po Box 1121 Blue Bell Pa 19422
 Phoenix Mortgage 401k Plan C/O Jim Matour Middleman & Matour 2 Penn Center Plaza Suite 710 Philadelphia Pa 19102-1732
 Phoenix Motor Express 12731 Rt 30 West North Huntingdon Pa 15642
 Phoenix Paul W 1830 Faunce St Philadelphia Pa 19111-3414
 Phoenix Vending 847 North Gilmore Ed/Tony Stephonvitch Allentown Pa
 Phone Co Inc Times Building Ste 500 Times Building Ste 500 Ardmore Pa 19003
 Phone Plates International 2325 Osgood St Pittsburgh Pa 15214
 Phones Plus 280 E Fayette Streer Unionto Pa 15401
 Phorn Sandy 606 Knorr Street Philadelphia Pa 19111
 Phs Bancorp Mhc 744 Shenango Rd Beaver Falls Pa 15010-1252
 Phun David T 1642 S Chadwick St Philadelphia Pa 19145-1526
 Phung Andy H 1602 S Coventry Ln West Chester Pa 19382
 Phy Opem E Po Box 41426 Philadelphia Pa 19101-1426
 Phylla Taeshia 3229 N Carlisle Street Philadelphia Pa 19140
 Physamerica Practice Sve Northe Po Box 13700 1411 Philadelphia Pa 19191
 Phys Barron E Po Box 7418 Philadelphia Pa 19101
 Physical Medicine & Diag New World Thera 1811 Bethlehem Pike 213 Flourtown Pa 19031
 Physical Medicine Assoc Inc P O Box 8459 Radnor Pa 19087
 Physical Ther Assoc of Chbg 1007 Wayne Avenue Chambersburg Pa 17201
 Physical Therapy 721 Dresher Road Horsham Pa 19044
 Physical Therapy Rehab Assoca Pob 374 Folsom Pa 19033-0374
 Physical Tricounty Therapy Assoc P.C. 32 Northeast Dr Ste 203 Hershey Pa 17033
 Physician Billing Solutions 1265 Drummers Ln Ste 207 Wayne Pa 19087
 Physician Oncology Ltd 9600 Roosevelt Blvd Suite 301 Philadelphia Pa 19115
 Physician Sales and Service Pss Pittsburgh Branch 1030 Mckee Road Oakdale Pa 15071
 Physician Support Systems 15 Eby Chiques Road Mount Joy Pa 17552
 Physicians Choice Medical Physicians Choice Medical Po Box 1007 Sharon Hill Pa 19079-0707
 Physicians Emcare Dfw Emer Po Box 13837 Philadelphia Pa 19101-3837
 Physicians For Women Rollover Acco Crozier Chester Medical Center Ambulatory Care Pavilion 1 Medical Center Blvd Su33 Upland Pa 19013-0000
 Physicians Health Alliance Inc 890 Vewmont Drive Dickson City Pa 18519
 Physicians Highland 1839 Fair Ave Honesdale Pa 18431
 Physicians In Radiol 5499 Wm Flynn Hwy #200 Gibsonia Pa 15044
 Physicians In Radiology 5499 Wm Flynn Hwy 200 Gibsonia Pa 15044-9646
 Physicians Intermountain 318 South Franklin Street Wilkes-Barre Pa 18702-0000
 Physicians Risk Management Ltd 2625a Durham Rd Bristol Pa 19007-6905
 Physiotherapy Asc 854 S Washington # 130 Philadelphia Pa 19123-6350
 Physiotherapy Associates 200 Garfield Ave West Chester Pa 19380
 Phys Inc Psp Attn Firstmerit Team One Freedom Valley Dr Oaks Pa 19456
 Pi Nit Inc 24 N Merion Ave Apt 405 Bryn Mawr Pa 19010-3045
 Pi Phi L 201 College Ave 1 Lancaster Pa 17603
 Pia Frances M 414 S Walnut St Kennet Sq Pa 19348
 Piana Gabino 400 S 40th St Philadelphia Pa 19104-4114
 Pianka James 732 Johnston St Philadelphia Pa 19148-5024
 Pianowski Walter Z 1802 Alder Ln Bethlehem Pa 18015
 Piatek Richard C 2033 Joshua Dr Bensalem Pa 19020-2921
 Piatetsky Walter 2238 Winding Way Broomall Pa 19008
 Piatt Boyd 308 Rhode Island Ave Apt1 Rochester Pa 15074
 Piatt Ola Rt 6 Waynesburg Pa 15370
 Piatt Richard H 420 Locust Ave Washington Pa 15301
 Piazza Bernadine 740 Old State Rd Berwyn Pa 19312
 Piazza Concetta L 192 Oliver St Swetsville Pa 18704
 Piazza Frances 2015 S Beechwood St Philadelphia Pa 19145-2705
 Piazza Tina G 884 Pennsylvania Ave Coraopolis Pa 15108-3912
 Pica Tony J 708 Arlington Ave New Castle Pa 16101
 Picano Janice 2546 S. Franklin St Philadelphia Pa 19148
 Picariello Joseph 9875 Clark St Philadelphia Pa 19115
 Picariello Michael A Md Pc Suite 11 602 E Marshall St West Chester Pa 19380
 Picariello J J 9875 Clark St Philadelphia Pa 19115
 Picasiello Michael 602 E Marshall St Ste 11 West Chester Pa 19380
 Picassos Auto Body 575 Pleasant Valley Trafford Pa 15085
 Picca Irene 191 Pine St Archbald Pa 18403-0000
 Picciano Catherine 1314 W Lippincott St Philadelphia Pa 19132-2413
 Piccininni Nicholas C/O Dawn Piccininni 535 Long Run Rd Leighton Pa 18235
 Piccinino Gloria 1240 E Stafford St Philadelphia Pa 19138-1931
 Piccioki John 445 Adams St Pottsville Pa 17901-3656
 Piccioni Angelo 445 Adams St Pottsville Pa 17901-3656
 Piccioni Michael 445 Adams Pousville Pa 00000-0000
 Picciotti Richa 228 Tulpehocken Ave Elkins Park Pa 19027-1927
 Picciotto Joseph M 143 Tree St Philadelphia Pa 19148-3338
 Picciotto Salvatore D 143 Tree St Philadelphia Pa 19148-3338
 Piccirillo Mark A. 404 Coventry Pointe Lane Pottstown Pa 19465
 Piccirillo Michael 238 Essex St Corry Pa 16407-1417
 Piccoli Margaret Cust 635 Smokehouse Rd West Chester Pa 19382
 Piccolo Craig M 2 Cris Dr. Apt. 2r Eldred Pa 16731
 Piccolo Judith A Cust 336 Cameron St Steelton Pa 17113-1809
 Piccolo Shawn 336 Cameron St Steelton Pa 17113-1809
 Piccone Domenico 1903 S Jessup St Philadelphia Pa 19148-2211
 Piccotti Albert S 406 Linden Street 2nd Fl Bethlehem Pa 18018
 Pichard Eigel 7146 Eastwood St Philadelphia Pa 19149-1205
 Pichardo Carlos 339 N Partridge St Lebanon Pa 17046
 Pichels Mkt Rt 191 Bethlehem Pa 18017
 Pichtel Robert John Rd 4 Box 53 Altoona Pa 16601
 Picinich Lena 525 E Allegheny Ave Philadelphia Pa 19134
 Pick Donald V Jr Bisy Insurance Services 4250 Crums Mill Road Harrisburg Pa 17112
 Pick Doris 10 W 8th St Watsontown Pa 17777
 Pickard Matthew C 1521 B Rolling Glen D Marcus Hook Pa 19061-2837
 Pickel Donald C 513 Cattell St Easton Pa 18042-1705
 Pickel Mary J Abington Court Apts Po Box 108 Abington Pa 190010108
 Pickens Mattie G 5020 Irving St Philadelphia Pa 19139
 Picker International 2540 Metropolitan Dr Trevese Pa 19053
 Pickering Carol C 48 Bidlack St Fortv Fort Pa 18704-4121
 Pickering Dorothy 23 Uphill Rd Levittown Pa 19056
 Pickering Irma J 5101 Linden Avenue Philadelphia Pa 19114
 Pickering Leonard W 5101 Linden Avenue Philadelphia Pa 19114
 Pickering Nancy 3939 Conshohocken Avenue Philadelphia Pa 19131-0000
 Pickering Ronald E 5064 Chapmans Road Allentown Pa 18104-9208
 Pickertown Knoll Building Corp Bldg A 270 Lancaster Pike Malvern Pa 19355-1858
 Pickett Anna 6527 Buist Ave Phila Pa 19142-2803
 Pickett Barbara A 7180 N 20th Street 2nd Fl Philadelphia Pa 19138
 Pickett Doris C 425 Westminster Ave Hanover Pa 17331
 Pickford Barbara J Attn Down Desk 121 Adams Ave Scranton Pa 18503
 Pickford Florence 4645 Whitaker Ave Philadelphia Pa 19120-4637
 Pickles George H 73 Ivy Cir Norristown Pa 19403-1215
 Pickutoski Edward 129 4th St Blakely Pa 18447
 Picozzi James 2221 Poor Richards Lane Pittsburgh Pa 15237-0000
 Picozzi Vincent J 2221 Poor Richards Lane Pittsburgh Pa 15237-0000
 Picton Isabella 236 Hibiscus Dr Chalfont Pa 18914-3141
 Pidala Frank Md Po Box 13970 Philadelphia Pa 19101-3970
 Pidcock Agnes M 3431 Hurlley St Philadelphia Pa 19134-1114
 Piecara Lillian A 581 Concord Road Aston Pa 19014-0000
 Piechule Josephine 2323 East Darby Road Apt 407 Havertown Pa 19083-2241
 Pieczkiewicz Julia 3444 Edgemont St Philadelphia Pa 19134-5302
 Piedmont Surgical Assoc 104 Montgomery Dr Anderson Pa 29621
 Pieffer Nancy A 115 S21st St Pittsburgh Pa 15203-2048
 Piekut Stanley C 560 Middle Ave Wilmerding Pa 15148-1025
 Pielin Linda A 111 Lilac Ave Pittsburgh Pa 15229
 Piening Letitia 853 N 21st St Philadelphia Pa 19130-1430
 Pieper Jane M 1016 Bartram Avenue Darby Pa 19023-4006
 Piepoli Margaret M 106 Park St Scranton Pa 18510-2619
 Pier Holly A Po Box 3101 Erie Pa 16508-0101
 Pier Joel Ray 7247 Ridge Ave Philadelphia Pa 19128-3202
 Piera Andrea S 516 Indiana St Johnstown Pa 15905-0000
 Pierami Tara Marie 1208 Morgan Ave Drexel Hill Pa 19026-3331
 Pierami William J 1208 Morgan Ave Drexel Hill Pa 19026-3331
 Pierce Agnes G L04 Stoneridge Vlg Myerstown Pa 17067-2202
 Pierce Allison 1227 Winter Lane Easton Pa 18040
 Pierce Amanda J 875 Churchill Road Finleyville Pa 15332
 Pierce Andrew C 7350 Franklin Rd Girard Pa 16417
 Pierce Bernard R 1459 Naamans Creek Rd Boothwyn Pa 19061-1806
 Pierce Betty 1638 2nd St Arnold Pa 15068 Arnold Pa 15068
 Pierce Bonnie Jean Cust 875 Churchill Road Finleyville Pa 15332
 Pierce Bronwyn A Rr 2 Box 313 Sharon Pa 16146
 Pierce College Attn Michael Reitter 1420 Pine St Fbo Carol Rowe Philadelphia Pa 19102-4699
 Pierce Cory B 160 Gun Club Rd #A New Oxford Pa 17350
 Pierce Daniel 1227 Winter Lane Easton Pa 18040
 Pierce Danny 4477 Fleming St Philadelphia Pa 19128-4808
 Pierce Daria 3985 Regina Pl Doylestown Pa 18902
 Pierce Daria 3985 Regina Pl Doylestown Pa 18902-5439
 Pierce Debra M Po Box 249 Milford Pa 18337-0249
 Pierce Diana C Rd 1 Box 118b4 Friendsville Pa 18818
 Pierce Diane 103 Lower Market St Milton Pa 17847
 Pierce Donald N 503 Kennett Pike Chadds Ford Pa 19317
 Pierce Eileen 5 Mulberry Lane Levittown Pa 19055
 Pierce Eric 416 Whitehall St Allentown Pa 18102
 Pierce Estell M 362 Lincoln Ave Downingtown Pa 19335-3030
 Pierce G 882 N 48th St Philadelphia Pa 19139
 Pierce George J 3011 Byberry Rd Philadelphia Pa 19154-0000
 Pierce George J 8735 Glenloch St Philadelphia Pa 19136
 Pierce Hardy Real Estate 4121 Washington Road Mc Murray Pa 15317
 Pierce J D L04 Stoneridge Vlg Myerstown Pa 17067-2202
 Pierce Jeffrey 380 Hartford Rd West Chester Pa 19380
 Pierce Jesse B 123 W Ashmead St Philadelphia Pa 19144
 Pierce Julia 4903 Haverford Ave Philadelphia Pa 19139-1706
 Pierce Kristy L 1204 Dormont Ave Pittsburgh Pa 15216
 Pierce Leahy Iron Mountain 631 Park Avenue King of Prussia Pa 19406-0000
 Pierce Lori 7253 Calvin Rd Upper Darby Pa 19082-3403
 Pierce M 544 Chestertown Norwood Pa 19074
 Pierce M 544 Chestertown Norwood Pa 19074-0000
 Pierce Mae 55 Vista Court Palmerton Pa 18071
 Pierce Margaret L 21 N 19th St Harrisburg Pa 17103-2561
 Pierce Mildred E Apt E103 728 Norristown Rd Lower Gwynedd Pa 19002
 Pierce Paul F Exec Orice M Wolcott Est Box 189 Shinglehouse Pa 16748
 Pierce Randall 123 W Ashmead St Phila Pa 19144
 Pierce Richard 7253 Calvin Rd Upper Darby Pa 19082-3403
 Pierce Samuel C 211 Grant Ave Croydon Pa 19021-6816
 Pierce Stephen Po Box 28951 Philadelphia Pa 19151
 Pierce Stephen F 116 Johns Rd Cheltenham Pa 19012
 Pierce Stephen M 5634 N 12th St 2nd Fl Philadelphia Pa 19141
 Pierce Susan L 1201 James St Monroeville Pa 15146-3828
 Pierce Thomas R Sr 1132 1450 E Bell Rd Phoenix Az 58022
 Pierce Wayne J 3985 Regina Pl Doylestown Pa 18902-5439
 Pierce William 2231 S 5th St Philadelphia Pa 19148-5739
 Pierchalski Mary 208 Sunset Dr Lower Burrell Pa 15068-3221
 Pieretti Cheryl 361 Kevin Ct Philadelphia Pa 19116-2750
 Piergallini Nic 135 W 4th Ave Conshohocken Pa 19428-1602
 Piergrosse Anthony J 315 S 13th St Reading Pa 19602-0000
 Piermont Laura 2410 W 3rd St Chester Pa 19013-2308
 Piern Frank N Prospect St Connellsville Pa 15425 Connellsville Pa 15425
 Pierquet Gabrielle L 607 4th Ave Apt B Bridgeville Pa 15017
 Pierre Christopher J 25 Heltzell Dr Apt 103 Pittsburgh Pa 15235-1955
 Pierre Daniel 5754 N 6th St Philadelphia Pa 19120
 Pierre Ed S 1190 Highland Ave Bensalem Pa 19020-6404
 Pierre Junior Nelson & W 126 Red Haven Drive North Wales Pa 19454
 Pierre Marie P 8304 Thouron Ave Philadelphia Pa 19150
 Pierre Woodley 520 Poplar St Lancaster Pa 17602
 Piers Chas M 4 Bradford Terr Newtown Square Pa 19073
 Piersol Elizabeth 1900 Jfk Blvd Apt 2019 Philadelphia Pa 19103
 Piersol Gertrude M 598 Merchant St Ambridge Pa 15003-2463
 Pierson Lloyd D & Alice M Rd 1 Springville Pa 18844
 Pierson Marguerite T 3300 Darby Rd Apt 3324 Haverford Pa 190411071
 Pierson Virginia K 206 Heatherwood Rd Philadelphia Pa 19118
 Pierz Donald F Apt 297 1027 Valley Forge Rd Devon Pa 19333-1105
 Piesochenski Tillie 607 Maddock St Crum Lynne Pa 19022-1210

Pietrafitta Philip 1624 S 9th St Philadelphia Pa 19148-1130
 Pietrak Anna 3780 Albidade Rd Huntingdon Vy Pa 19006-2815
 Pietrantonio Mary 2042 Mckean St Philadelphia Pa 19145-2827
 Pietraszko Frances 126 Newport St-Sheatown Nanticoke Pa 18634
 Pietrautonio Kathleen 504 N Simpson St Philadelphia Pa 19151
 Pietro Dorothy U 5410 Carnegie St Pittsburgh Pa 15201-2554
 Pietrone Michael A 3763 Bradley Dr Allison Park Pa 15101
 Pietrowski James 864 North Easton Road Doylestown Pa 18901-1007
 Pietrowski Paul 1550 W 26th St Erie Pa 16506
 Pietrowski Paul 2550 West 26th Street Erie Pa 16506
 Pietruszewicz Kelly Marne 598 Belmont Ave Apt H103 Southampton Pa 18966
 Pietruszewicz Patricia 598 Belmont Ave Apt H103 Southampton Pa 18966-3720
 Pietrzak Rona L 640 W Sedgwick St Philadelphia Pa 19119
 Pifer Deborah A 922 Kruger Ave Erie Pa 16509-2140
 Pifer Rick Coals Auto Repair 421 N Maple St Emporium Pa 15834
 Pigford Nancy M 419 Glen Echo Rd Philadelphia Pa 19119-2915
 Pigozzo Anna 248 Toftrees Ave Apt 207 State College Pa 16803
 Pike Monica Po Box 627 Valley View Pa 17983
 Pilarski Lynn 1616 Middle St Pittsburgh Pittsburgh Pa 15215-2429
 Pilas Louis J Rr 3 Box 4671 Cresco Pa 18326
 Pilat Pamela A 280 Skyview Drive York Pa 17402
 Pilauskas John R 625 3rd Ave Bethlehem Pa 18018
 Pilchard Jennings B Attn Stephanie Kleinfelder 100 Pine St Box 1166 Harrisburg Pa 17101-0000
 Pilger Leona Hilltop Dr Tunkhannock Pa 18657
 Pilger Leona Rr 3 Box 57 Tunkhannock Pa 18657
 Pilgrim Rainbow 143 Rr 2 Box 228 Tamaqua Pa 18252-0000
 Pilgrims Pals Inc 868 Brandon Lane Schwenksville Pa 19473
 Pili Clara E 1219 W Ritner St Philadelphia Pa 19148
 Pilik Loraine Rose 2226 Brandywine St Philadelphia Pa 19130-3109
 Pilipenko Boris 416 W Broad St Tamaqua Pa 18252
 Pilipzeck Loretta A 2910 S Dewey St Phila Pa 19142-3408
 Pilkerton Brock 595 Clydesdale Ave York Pa 17402
 Pilkington Elizabet 334 Darby Rd Havertown Pa 19083-4625
 Pilla Frances R 513 Rosewood Ave Langhorne Pa 19047-3136
 Pilla Laura 1106 Watkins St Philadelphia Pa 19148-1521
 Pilla Michael B Jr 513 Rosewood Ave Langhorne Pa 19047-3136
 Pillai Ravi . 45 Lynwood Rd Lansdale Pa 19446
 Pillar Elizabeth M 600 Vaughn Rd Royersford Pa 19468
 Pilling Company Pilling Weck P.O. Box 8500-5730 Philadelphia Pa 19178-5730
 Pilling Jeffrey M 401 N. Atlantic Avenue Stratford Nj 8034
 Pilling Weck Po Box 8500-5730 Philadelphia Pa 19178-5730
 Pilling Weck Incorp Po Box 8500-5730 Philadelphia Pa 19178
 Pillow Leona F 1009 Weatheron Rd Greensburg Pa 15601-0000
 Pillsbury Company 1628 Harvest Hill Drive Pittsburgh Pa 15238
 Pilolli Catherine 717 W Gordon St Allentown Pa 18102
 Pilon Justin A 618 Lorraine Ave Ardmore Pa 19003-1927
 Pilosi Grace J 214 1st St Old Forge Pa 18518
 Pilot Air Freight 201 Pittsburgh Intl Ind Park Oakdale Pa 15071
 Pilot Lawrence W Jr 2206 S 20th St Philadelphia Pa 19145-3523
 Pilotti Mazie 2407 Kane Rd Aliquippa Pa 15001-2832
 Pilvinsky Sadie C/O Mellon Bank East Corporate Trust Dept Philadelphia Pa 19101
 Pimento and Rum Inc T/A Negril 1234 Market Street Philadelphia Pa 19107
 Pimer Arthur 462 Edgewood Drive Robert Boyer Hatfield Pa 19440
 Pinball Wizard Inc 162 Broad Ave Fairview Nj 70221555
 Pinchock Maureen 630 W. Brookdale St Apt 6 Allentown Pa 18103
 Pincin Winifred G 101 Howard Ave Altoona Pa 16601
 Pinckey Shirley 5123 Parrish St Philadelphia Pa 19139
 Pinckney Henry 7426 Brockton Road Philadelphia Pa 19151
 Pinckney Ricky 2504 N Bouvier St Philadelphia Pa 19132
 Pincus Brothers Inc Independence Mall East Philadelphia Pa 19106-0000
 Pinder Edward J Jr 113 Burton Ln W Sharon Hill Pa 19079-2132
 Pinder Marguerite J 1923 West Cambridge Street Philadelphia Pa 19130-1507
 Pinder Martin 113 Burton Ln W Sharon Hill Pa 19079-2132
 Pinder Stephanie L 937 Mount Pleasant Ave Wayne Pa 19087-2712
 Pine Barn Inn 1 Pine Barn Place Danville Pa 17821
 Pine Cone Enterprises Ltd 518 N Broad St Lansdale Pa 19446-2416
 Pine Diagnostic Center 273 South 52nd Street Philadelphia Pa 19139
 Pine Grove Auto Sales 78 Svedberg Road Pine Grove Pa 17963
 Pine Grove Internal Medicine 300 Pine Grove Commons York Pa 17403
 Pine Hall Cemetery Assn Inc 1101 W Clinton Ave State College Pa 16803-0000
 Pine Michael R 4317 Benner St Philadelphia Pa 19135-3511
 Pine Midwifery Assoc 639 Cooper St B12 Leap Academy Camden Nj 8102
 Pineau Margaret C 401 Woodland Ave Williamsport Pa 17701
 Pinebrook Medical Cente Thomas Stack Do 28 Route 46 West Pinebrook Pa 7058
 Pineda Alejandro 631 Conowingo Cr Oxford Pa 19363
 Pineda Jose Sotelo 1104 Delaware Lane Downingtown Pa 19335
 Pineda Loveidy 329 S Bradford St Allentown Pa 18109
 Pineda Roselia 702 W Montgomery St Apt 7 Allentown Pa 18103-4845
 Pineda Yerube 209 W Wyoming Ave Philadelphia Pa 19142
 Pinelli Steven J Dmd 232 Elm Drive Waynesburg Pa 15370-0000
 Ping Chiang Wei 1318 S 6th St Philadelphia Pa 19147
 Pingitore David P 2213 Liberty St Erie Pa 16502-2540
 Pink Noah E 3700 Spruce St Box 1553 Philadelphia Pa 19104
 Pinkard Charles 18 N 50th Street Philadelphia Pa 19139
 Pinkasy Moshe 506 Prudential Rd Horsham Pa 19044-2309
 Pinkerton Amb Serv 530 Roosevelt Ave Pittsburgh Pa 15202
 Pinkerton Amy C 310 Leverington St Philadelphia Pa 19128
 Pinkerton Brian 1401 Charlestown Road Phoenixville Pa 19460
 Pinkerton Elmer R 429 Fourth Ave 2100 Law & Finance Bldg C/O Stokes Lurie Cole & Hens-G Pittsburgh Pa 15219-1500
 Pinkerton John 126 Pastorious Phila Pa 19144-2026
 Pinkerton Yvonne B 429 Fourth Ave 2100 Law & Finance Bldg C/O Stokes Lurie Cole & Hens-G Pittsburgh Pa 15219-1500
 Pinkett Marion 2356 N Colorado Street Philadelphia Pa 19130
 Pinketti Kristina L 221 Linwood Avenue Ardmore Pa 19003
 Pinkney Barbara J 1979 Muhlenberg Dr Lansdale Pa 19446-5524
 Pinkoski Louis 15 Orchard St Wilkes-Barre Pa 18702
 Pinkowitz Lenore 1996 Ewings Mill Coraopolis Pa 15108
 Pinkowski Dorothy E Lot 441 740 Jumper Rd Wilkes-Barre Pa 18702
 Pinkston Annie 642 W Princess St Apt 2 York Pa 17404
 Pinkston Shareese 4825 Columbo St Pittsburgh Pa 15224
 Pinkus Anita 525 Arthur Ave Scranton Pa 18510
 Pinkus Myron 525 Arthur Ave Scranton Pa 18510
 Pinnacle Auto Sales Inc 13080 Route 30 North Huntingdon Pa 15642-000
 Pinnacle Direct 45 E. Cityline Ave. #425 Bala Cynwyd Pa 19004
 Pinnacle Emergency Consul Tants Po Box 7980 Philadelphia Pa 19101
 Pinnacle Emergency Phys P.O. Box 7947 Philadelphia Pa 19101-7947
 Pinnacle Mortgage In P O Box 83655 Lancaster Pa 17608
 Pinnel Jonathan M 3042 Fanshawe St Philadelphia Pa 19149
 Pinnelli Charles 1809 Morris St Philadelphia Pa 19145-1411
 Pinnelli Mary R 1809 Morris St Philadelphia Pa 19145-1411
 Pinner Felton C/O Felton Pinner 2361 Los Angeles Ave Pittsburgh Pa 15216-3452
 Pinney Norman W Jr 34 N St Bernard St Philadelphia Pa 19139-2747
 Pino Adeline 4160 Gilham St Philadelphia Pa 19135-2513
 Pinola Richard J 2nd Floor 85 Old Eagle School Rd Wayne Pa 19087
 Pinot William H 333 Newtown Rd Worminster Pa 18794
 Pinske Melissa 9803 Cochran Road Fort Meade Md 20755-5290
 Pinsker Gloria S 9367 B Neil Rd Philadelphia Pa 19115-4275
 Pinsker S Leslie C/O Gertrude Sherman 78 W Walnut St Kingston Pa 18704-0000
 Pinsky Rochelle 8919 Sylvia Ln Philadelphia Pa 19115-4522
 Pinti Wayan Cedar Ridge Monroeville Pa 15146
 Pinto Anthony J III 765 S Blakely St Dunmore Pa 18510
 Pinto Elaine 765 South Blakly Street Dunmore Pa 18510
 Pinto Elaine 765 South Blakly Street Dunmore Pa 18510
 Pinto Gina 1337 Wales Place Philadelphia Pa 19116
 Pinto Margaret 332 Lombard St Apt 2f Philadelphia Pa 19147-1548
 Pinto Mary 333 Newtown Rd Worminster Pa 18794
 Pinto Mary 856 Burgdorf Drive Ambler Pa 19002-2321
 Pinto Maura 129 Calvin St Dunmore Pa 18512
 Pinto Maura 765 S Blakely St Dunmore Pa 18510
 Piombino Dante 2716 Sarah St Apt 2 Pittsburgh Pa 15203-2324
 Piombino Eileen Custodian 1250 Longford Road West Chester Pa 19380-3631
 Piombino Eileen Marie 642 Meadow Dr W Chester Pa 19380-6235
 Piombino Michael Ryan 1250 Longford Road West Chester Pa 19380-3631
 Pioneer American Bank N A 41 N Main St Carbondale Pa 18407
 Pioneer Life Ins Co 17449 Route 208 Marble Pa 16334
 Piontek Catherine Md 1616 Walnut Street Suite 814 Philadelphia Pa 19103-0000
 Piontek Stanley 44 Burke St Plains Pa 18705-1429
 Piotrkowski Joseph 52 W Wyomissing Ave Reading Pa 19540
 Piotrowski Ann V 3815 Millbrook Rd Philadelphia Pa 19154-4225
 Piotrowski Edwin G 7122 Matthias St Philadelphia Pa 19128-3230
 Piotrowski John W 3045 Pyramid Ave Pittsburgh Pa 15227-0000
 Piotrowski Walter 510 S Front St Philadelphia Pa 19147-1723
 Pipan Cyril F 1124 Columbus Ave Apt 8 Lemoynne Pa 17043
 Pipan Cyril F 416 Allendale Way Camp Hill Pa 17011-8408
 Piper Auto Wrckr Auto Crushers Rr 4 Box 164cc Latrobe Pa 15650-9700
 Piper David Po Box 38 Blairsville Pa 15717
 Piper Gary L 58 Old Plank Rd Butler Pa 16001
 Piper Keith 339 Barnes Street Pittsburgh Pa 15221
 Piper Merry 114 Federal Walk Kennett Sq Pa 19348
 Piper Ola E 222 Varney St Pittsburgh Pa 15202
 Piper Sophie 603 Warren Rd West Chester Pa 19382
 Pipes Daniel 1920 Chestnut Street Suite 600 Philadelphia Pa 19103
 Pipgrass Jasaline C 445 E Cumberland St Allentown Pa 18103
 Pipher Kenneth A Sr 304 E Portland St E Mechanicsburg Pa 17055
 Pipher Nancy L Po Box 194 Franklinton Pa 17323
 Picicelli Nellie 312 Bothwell St Pittsburgh Pa 15214-2615
 Pipim Asiedu 141 South Fairmont Pittsburgh Pa 15206
 Pipkin Erma M 548 Pershing Ave Lancaster Pa 17602
 Pipkin Erma M 548 Pershing Ave Lancaster Pa 17602-4370
 Pipkin Johnny 300 Superior Ave Apt C-102 Aliquippa Pa 15001
 Piraino Eleanor 2817 S 7th St Philadelphia Pa 19148-5020
 Piraino Peter 64 E Uwchlan Avenue #258 Exton Pa 19341-1203
 Pيرانamayagam Kumar 959 Benn Cir King of Prussia Pa 19406
 Pirela N 547 Mockingbird Way Philadelphia Pa 19876
 Pires Manuel 146 Levering St Philadelphia Pa 19127-0000
 Piriano Anthony 5412 Tenth St Pittsburgh Pa 15201
 Pirk James 310 Whitestown Rd Apt 1 Butler Pa 16001
 Pirma Work Comp C/O Integrated Risk Mgmt Ste20 1e Uwchlan Ave Exton Pa 19341
 Pirman Anton Box 317 El Rico Slickville Pa 15001-0000
 Pirolli Michael J 9820 Clark St Philadelphia Pa 19115-2306
 Pirone Shirley M 65 S Sproul Rd Broomall Pa 19008
 Pirrone Diann B 1153 Forest Ave New Kensington Pa 15068-5711
 Pirrone Joann A 1153 Forrest New Kensington Pa 00000-0000
 Pirrone John 8767 Cottage Str Second Floor Philadelphia Pa 19136
 Pisak Leona 16 N 3rd St West Hazleton Pa 18201
 Pisani Nicole 10 Fawn Ln Haverford Pa 19041
 Pisano & Tobias Dental Assocs 32 W King St Malvern Pa 19355
 Pisano Margaret 249 Richard St Koppel Pa 16136
 Pisano Tamie 2216 2nd Ave Box 327 Koppel Pa 16136
 Pisarek John 207 5th St Forest City Pa 18421
 Pisarek Susan 207 5th St Forest City Pa 18421
 Pisciotta Scott G 496 Wilderness Rd Stroudsburg Pa 18301
 Piscitelli Darren W 4215 Baltimore Avenue Philadelphia Pa 19104
 Piscitelli Mark 220 Edison Furlong Rd Doylestown Pa 18901-3013
 Piscopo Dave 2007 Sylvan Ter Yardley Pa 190673169
 Pisegna A Fiori 689 New Castle Ave Sharon Pa 16146-1969
 Pishnick Charles 514 Penn Est East Stroudsburg Pa 18301
 Pishnick Charles 514 Penn Est East Stroudsburg Pa 18301
 Pishnick Charles T 836 Grant Ave Westfield Nj 7090
 Pisipati Sitaram 4707 Quail Ridge Drive Plainsboro Nj 8536
 Piskai Anna 913 Valley Forge Rd Phoenixville Pa 19460
 Piskai Thomas 701 Pothouse Rd Phoenixville Pa 19460
 Pisko Michael 147 Crownover Road Homer City Pa 15748
 Piskorick John M Jr Mr 414 W 19th St Hazleton Pa 18201-1826
 Piskorik John 137 Willow St Wilkes-Barre Pa 18702
 Pison Mary 2912 Kennedy Heights Dr Allison Park Pa 15101-4117
 Pissott Robert A 114 Fairview Park Mountain Top Pa 18707
 Pistininzi Amy Lynn C/O Daniel Pistininzi Rr 2 Saltsburg Pa 15681-9802
 Pit Stop The Smokehouse Bbq Rte 66 S Marienville Pa 16239
 Pitassi Madeleine Pnc Bank Pittsburgh Pa 15216
 Pitcairn Cameron C C/O Cairnwood Co Op Masons Mill Bus Park II 1800 Byberry Rd Ste 1405 Huntingdon Vy Pa 19006-3526

- Pitcairn Harold Trust of 1 Boston Place Boston Ma 2108
 Pitcarin Motor Car 276 Pinewood Dr Levittown Pa 19054
 Pitcher A Everett 200 Kirkland Village Circle Building 1 Bethlehem Pa 18017
 Pitchko Katherine 31 E Gowen Avenue Philadelphia Pa 19119-0000
 Pitetti Matthew 35 S Market St P O Box 473 Millerstown Pa 17062-047
 Pitman Anthony J 526 Centre St Freehold Pa 18224
 Pitney Bowes Credit Corpo Desktop Repair Program Melbourne Fl 32934
 Pitoniak Daniel 501 1st Ave Jessup Pa 18434-1403
 Pitschke Margaret B Mrs 405 Lamp Post Lane Camp Hill Pa 17011-1428
 Pitsilos George S 5472 Grace Ave Bethlehem Pa 18017
 Pitt 512 Fallowfield Ave Charleroi Pa 15022
 Pitt Emma 2020 Glendale Ave # B-10 Bethlehem Pa 18018-0000
 Pitt Ruth B 508 Revere Rd Merion Station Pa 19066-1043
 Pitt Thomas A 1101 Broadway St Apt 15 East Mc Keesport Pa 15035
 Pitta John 224 Glowthorne Road Pittsburgh Pa 15235
 Pittenger Edward L 33 South 5th St Tatamy Pa 18085
 Pittenger John L III 217 1/2 Market Street Bangor Pa 18013-4363
 Pittner Ann M 1107 E Mount Pleasant Ave Philadelphia Pa 19150
 Pittler Michaelson & Frost 10400 Courthouse Rd Pmb #281 Spotsylvania Pa 22553
 Pittman Arthur L C/O Carolyn Pittman Lansdale Pa 19446-0000
 Pittman Cora E 7637 Fayette Street Philadelphia Pa 19150
 Pittman Corey A 4931 N Front St Philadelphia Pa 19120
 Pittman David 310 Burnside St Philadelphia Pa 19128-3526
 Pittman Harold L 4221 S 57th St Philadelphia Pa 19143
 Pittman Howard L 4909 Woodcrest Ave Philadelphia Pa 19131-2611
 Pittman Jacqueline 1354 Pennwood Rd Philadelphia Pa 19151-2241
 Pittman John 1821 Harrison St Philadelphia Pa 19124
 Pittman Seth C 8765 Summit Cir Fogelsville Pa 18051
 Pittman Vider L 922 Shiloh Road West Chester Pa 19382
 Pittmann Teresa 15143 Milford Street Philadelphia Pa 19116
 Pittner John G 6046 Tulip St Philadelphia Pa 19135-4222
 Pitts Byron D Sr 2275 Reo Drive Effort Pa 18330
 Pitts Cornell 2937 N 13th St Philadelphia Pa 19133-1328
 Pitts Denise L 312 Thomas Davis Dr Clayton De 19938-0302
 Pitts Edith B 6231 Penn Ave Apt 203 Pittsburgh Pa 15206-4039
 Pitts Georgetta Po Box 984 Fogelsville Pa 18051
 Pitts J P 2937 N 13th St Philadelphia Pa 19133-1328
 Pitts Michael 611 S York St Mechanicsburg Pa 17055
 Pitts Patricia 529 Fernway Alley Duquesne Pa 15110-1351
 Pittsburgh A Partnership 322 Jucunda St5 Pittsburgh Pa 15210-1612
 Pittsburgh Beauty Academy Smithfield Diamond Bldg 415 Smithfield Street Pitts-
 burgh Pa 15222
 Pittsburgh Cardiac and Va 995 Beaver Grade Road Moon Township Pa 15108
 Pittsburgh Council For International Vis 123 University Place Pittsburgh Pa 15213
 Pittsburgh Ctr For Martial Arts 4411 Old William Penn Hwy Pittsburgh Center
 Maratia Monroeville Pa 15146
 Pittsburgh Cultural Trust 603 Liberty Avenue Pittsburgh Pa 15222
 Pittsburgh Cvb/Blattner Brummer Inc 11 Standwic Street Suite 5 Pittsburgh Pa
 15222-1312
 Pittsburgh Eye Nose and Throat 3447 Forbes Ave Pittsburgh Pa 15213
 Pittsburgh Family Foot Care Pc 1501 Lincoln Way Suite 201 White Oak Pa 15131
 Pittsburgh Fitness Limited Liabilit 119 6th St Pittsburgh Pa 15222-3308
 Pittsburgh Floral Inc 3137 Liberty Ave Pittsburgh Pa 15201-1415
 Pittsburgh H Suites 700 Mansfield Ave Pittsburgh Pa 15205
 Pittsburgh Hearing Inc 2129 Ardmore Blvd Pittsburgh Pa 15221
 Pittsburgh Information and Research Co Po Box 99181 Pittsburgh Pa 15233-4181
 Pittsburgh Insurance Associates Inc 12300 Perry Highway Wexford Pa 15090
 Pittsburgh Mbe/Wbe Engineering 2504 Middletown Rd Pittsburgh Pa 15205
 Pittsburgh Mirror & Glass Po Box 101214 Pittsburgh Pa 15237
 Pittsburgh Natl Bank Attn Ruth Stark Pittsburgh Pa 15265
 Pittsburgh Natl Bk C/O Turner Dairy Profit Sh 27th Fl One Olivier Pl Pittsburgh Pa
 15265-0000
 Pittsburgh Neurology Group Inc 220 Meyran Avenue Pittsburgh Pa 15213
 Pittsburgh Orthopaedic Specialists P 4401 Penn Ave Ste 1900 Pittsburgh Pa 15224-
 1342
 Pittsburgh Paramedic Golf Classic Pgh Ems Training Division 220 22nd St Pittsburgh
 Pa 15222
 Pittsburgh Pile 619 W Main Street Carnegie Pa 15106
 Pittsburgh Regional Engineering Pro 239 4th Ave Pittsburgh Pa 15222-1712
 Pittsburgh Regional Engineering Pro C/O Investment Bldg Rm 1402 239 4th Ave
 Pittsburgh Pa 15222-1712
 Pittsburgh Sas User Group 424 Shady Ave Pittsburgh Pa 15206-4454
 Pittsburgh Simulation 333 Technology Dr Canonsburg Pa 15317
 Pittsburgh Skin Pathology 460 South Graham Street Pittsburgh Pa 15232
 Pittsburgh Tube 60 Progress Ave Zelenople Pa 16063
 Pittston Medical 1099 S Township Blvd Pittston Pa 19640
 Pittston Medical 1099 South Township Blvd. Pittston Pa 18640
 Pittston Medical Emerg Comp 47 Broad Street Pittston Pa 18640
 Pittston Twp L L 628 William St Fl 1 Pittston Twp Pa 18640
 Pituch Julia A 2541 Elcor Dr New Kensington Pa 15068-4902
 Pituitary Society The 423 East 23rd St Rm 16048aw New York Ny 10010
 Pitz C M Rd 3 Box 3118 Stroudsburg Pa 18360-9323
 Pitz William J Jr 210 Vanloon St Plymouth Pa 18651
 Pitzer John M 3541 Zimmerman Rd Erie Pa 16510-2640
 Pitzer Melba 1611 Lincoln Ave Prospect Park Pa 19076-1023
 Pitzer William 3025 Washington Rd 3rd Floor Mcmurray Pa 15317-0000
 Pitzer William F 1306 Mt Jackson Rd New Castle Pa 16101
 Piuma Regina 715 Excelsior Ave Croydon Pa 19021
 Piuri Hazel L 127 Ridge Rd Darlington Pa 16115-1303
 Pius Eline P 236 Railroad St Hanover Pa 17331
 Pivonka Jane K C/O Mrs R Kopp 4 Sprenkle Ave Hanover Pa 17331-2310
 Pivovar Landscaping Pension Plan Pivovar Landscaping Rr 1 Box 1533 Stroudsburg
 Pa 18360-9647
 Pivovar Neil Suite 545 One Bala Plaza Bala Cynwyd Pa 19004-1403
 Pixelpro Technologie 309 S 40th Street Suite B 104 Philadelphia Pa 19104
 Pizanie Kelly L Po Box 425 Bushkill Pa 18324-0000
 Pizarro-Pizarro Efrain East New Street Lancaster Pa 17602
 Pizurki Helena M Route De Chez Paillard Filly 74140 Haute Savdie Sciez Fo
 00000-0000
 Pizurki Helena M Cust Route De Chez Paillard Filly 74140 Haute Savdie Fo
 00000-0000
 Pizurki Lara J Route De Chez Paillard Filly 74140 Haute Savdie Sciez Fo 00000-0000
- Pizurki Lara J Route De Chez Paillard Filly 74140 Sciez Haute Savdie Fo 00000-0000
 Pizza Hut 145 Sheraton Dr New Cumberlan Pa 17070
 Pizza Hut 675 E. Main Hummelstown Pa 17036
 Pizza Marios C/O Maria Iannello 3218 Main St Neffs Pa 18065
 Pizza Outlet 1413 Blair Street Hollidaysburg Pa 16648
 Pizza Pie Express 906 Lititz Pike Lancaster Pa 17601
 Pizza.Com Inc College Pizza 3925 Walnut Street Philadelphia Pa 19104
 Pizzagalli Properties Llc 7421 Carmel Executive Park Suite 200 Charlotte Nc 28226
 Pizzaworks Richs 4 E Main St Macungie Pa 18062
 Pizzella John R 380 Deer Lane Rochester Pa 15074
 Pizzi Anthony J 542 Kenwood Rd Drexel Hill Pa 19026
 Pizzichil Cecilia 1086 Bristol Pike Bensalem Pa 19020
 Pizzo Betty 1924s 9th Street Philadelphia Pa 19148
 Pizzo Carmen Jr 2009 S 11th St Philadelphia Pa 19148
 Pizzo Joseph 2232 Rittenhouse Square Bensalem Pa 19020
 Pizzo Steven 1924 S 9th St Philadelphia Pa 19148
 Pizzo Steven 1924 So 9th St Philadelphia Pa 19148
 Pjax Inc Attn Robert Tucker Po Box 1290 Gibsonia Pa 15044-1290
 Pjax Inc Po Box 1290 2850 Kramer Dr Gibsonia Pa 15044
 Pjd L.P. Po Box 14669 Pittsburgh Pa 15234
 Pjm Interconnection 3228 Burn Brae Drive Dresher Pa 19025
 Pj's At The Walbert 1658 Hausman Rd Allentown Pa 18104
 Pkwy Center Cleaning Coin 1381 Sans Souci Pkwy Wilkes-Barre Pa 18702-2023
 Pl Auto 1001 W Tioga Street Philadelphia Pa 19140
 Place Fort Fetter Po Box 489 Hollidaysburg Pa 16648-0489
 Place Jon C 4466 Second St 3 Bethel Park Pa 15102
 Place M S 115 Pittsburgh St Scottsdale Pa 15683
 Placek Katherine B 2336 Street Road Bensalem Pa 19020
 Plagens Orpha 116 E Lamb St Apt 10 Bellefonte Pa 16823-1850
 Plaisted Merrill Conroy 203 M West Clearview Road Hanover Pa 17331
 Plakkat Indira 936 Kilduff Circle West Chester Pa 19382
 Plakkat Kumar 936 Kilduff Circle West Chester Pa 19382
 Plakosh Gregg 932 Hiland Ave Coraopolis Pa 15108
 Plakosh Paul 932 Hiland Ave Coraopolis Pa 15108
 Plan Administrators Inc Po Box 60 De Pere Wi 54115
 Planco Company Inc 16 Industrial Blvd. #201 Paoli Pa 19301
 Planet Aid Philadelphia 700 West Tabor Road Philadelphia Pa 19120
 Planet Fitness/Boca Raton 1393 W Palmetto Park Road Boca Raton Fl 33486
 Planinac Anna 2012 Straubs Ln Pittsburgh Pa 15212
 Plank Dennis J 110 East Hamilton Avenue State College Pa 16801
 Plank Ethel S 23 Park Rd Reading Pa 19609-0000
 Plank Mary S 325 Highland Ave Downingtown Pa 19335
 Plank Susanne A 620 Fourth St Lancaster Pa 17602
 Planned Parenthood Chester Co 104 Olive St Coatesville Pa 19320
 Planned Parenthood of North Ea P O Box 813 Trexeltown Pa 18087
 Planned Parenthood S 596 Main St Schwenksville Pa 19473
 Planning Charon 435 N Main Street Doylestown Pa 18901
 Planning Concepts Inc C 16 Campus Blvd Ste 200 Newtown Square Pa 19073 Newtown
 Square Pa 19073
 Planning Lincoln Investment Fbo Depew Ufsd 218 Glenside Ave Wyncote Pa 19095
 Plano Sherry 540 Montclair Avenue Bethlehem Pa 18015
 Plans Michigan Benefit T U G Inc Po Box 2453 Harrisburg Pa 17105-2453
 Plante Diane 408 123 Tannersville Plaza Tannersville Pa 18372
 Planter Josie A 2346 N Opal St Philadelphia Pa 19132-4832
 Plantinum Suites 12 Penns Trail Newtown Pa 18940-3422
 Plants Betty J 70 Lemoyne Ave Washington Pa 15301-3677
 Plantz Elizabeth L 42 Beaver Ave Enola Pa 17025-2304
 Plarr Robert W C/O Ste B2 1633 N 26th St Allentown Pa 18104
 Plasky Scott E 186 Stirling Ct. West Chester Pa 19380
 Plasterer Erin 27 S Hanover St R Hummelstown Pa 17036-2200
 Plasterer Nathan 244 E Orange St Apt 4 Lancaster Pa 17602
 Plastic Surgery Associate Temple Unvers Po Box 38049 Philadelphia Pa 19140
 Platania Marilyn 366 Lake St Dallas Pa 18612
 Plath Anthony 540 N 19th St Philadelphia Pa 19130-3840
 Platinum Plus Partners Llc Po Box 634 Harrisburg Pa 17108
 Platnick Leonard P 12 Sunflower Road Levittown Pa 19056
 Platonova Irina V 810 Eagle Drive Emmaus Pa 18049
 Platt Alfred Dogwood Ln Rr7 Box 7295 Saylorstown Pa 18353
 Platt Carryl E 117 Drakes Drum Dr Bryn Mawr Pa 19010-0000
 Platt Daniel 942 Elmwood Ave West Chester Pa 19380
 Platt Deborah W 233 Ardleigh Rd Narbeth Pa 19072-1301
 Platt Eileen 1300 Greenlane Bristol Pa 19007
 Platt Francis L 9 Shangrila Cir Pittsburgh Pa 15239
 Platt Henry P 725 Whitney St Philadelphia Pa 19116
 Platt Joseph P 1409 Edgmont Ave Chester Pa 19013-3919
 Platt Marci 150 Main St Apt 107f Philadelphia Pa 19121
 Platt Margaret A 2023 Brandywine St Philadelphia Pa 19130-3204
 Platt Margaret L 1305 S Divinity St Philadelphia Pa 19143-5126
 Platt Mary L 2023 Brandywine St Philadelphia Pa 19130-3204
 Platt Marylou 2023 Brandywine St Philadelphia Pa 19130-3204
 Platt Nettie C 155 Beaver Rd Harrisburg Pa 17112-3020
 Platt Susan 4373 Wood Ave Oakford Pa 19053
 Platt Thomas R 233 Ardleigh Rd Narbeth Pa 19072-1301
 Platt Yvette 3943 Perrysville Ave Pittsburgh Pa 15214
 Platten John H 2184 Rexwood Road Cleveland Oh 44118
 Platts James C 100 Burry Ave Bradfordswoods Pa 15015 Bradfordswoods Pa 15015
 Platzer Rachel W 609 Zollinger Way Merion Station Pa 19066-1424
 Plaviak Joseph J 164 Woodlawn Ave Mountain Top Pa 18707-1030
 Plaviak Joseph J Estate of 109 Timberwood Drive Mountain Top Pa 18707
 Plaviak Sally 185 S Mountain Blvd Mountain Top Pa 18707
 Play 1314 Denniston St Pittsburgh Pa 15217-1331
 Play Like A Girl Llc 4831 West Chester Pike Newton Square Pa 19073
 Playa Victor Mendez 710 N 11th Street Reading Pa 19604
 Playcare 20 Blaine Ave Suite 500 Manor Pa 15665
 Playez Elanora K 803 Crucible St Pittsburgh Pa 15220-5639
 Plaza Darren W Darren W Plaza 3062 Willits Road Philadelphia Pa 19136
 Plaza Mobil 701 Main St Hellertown Pa 18055-1512
 Plaza Norberto 7 Kings Arms At Waterford York Pa 17402
 Plaza Sm Woodbridge III C/O Jones Lasalle 501 Grate St Su925 Pittsburgh Pa
 15259-0000
 Plbg Bechtolds 502 Fourth St Lancaster Pa 17603
 Pleasant Anthony Lamont Jr 370 Avon Rd Upper Darby Pa 19082

Pleasant Louis 1249 W Huntingdon St Philadelphia Pa 19133-1111
 Plebani Eva M 150 W Areba Ave Hershey Pa 17033
 Pleiades Enterprise 2064 Mazette Pl Pittsburgh Pa 15205
 Plekker Albert A 158 Portland Dr Natrona Hts Pa 15065-1934
 Plesce George 127 Chinaberry Lane Collegeville Pa 19426
 Plescia Carolyn 340 S Camec St Philadelphia Pa 19107
 Plesniak James D Rr 1 Harmony Pa 16037-9801
 Pless William P 3443 Keim St Philadelphia Pa 19134-1226
 Plesset Brooke 5544 Darlington Rd Pittsburgh Pa 15217
 Pletcher John D 707 W Garrett John P Pletcher Agecny Somerset Pa 15501-0000
 Pletcher Karlton A 457 Wyndom Ter Holmes Pa 19043-1126
 Pletcher Ruth L 457 Wyndom Ter Holmes Pa 19043-1126
 Pletnick Theresa A 145 N Nice St Frackville Pa 17931
 Plettke Martha A 128 Catskill Ave Pittsburgh Pa 15227-3051
 Pletz T A Jr 1110 Fullerton Ave Allentown Pa 18102-5010
 Pleva Wanda M 107 Magnolia Ln Temple Pa 19560
 Pleva Wanda M Antiedam Rd Temple Pa 19560
 Pley Elaine M 100 Champlost Philadelphia Pa 19120-1903
 Plezette Aaron 234 W Walnut Ln Apt 408a Philadelphia Pa 19144
 Plishka Helen 112 S Kistler St East Stroudsburg Pa 18301-2537
 Plitt Sheila M 5036 Jackson St Philadelphia Pa 19124-2131
 Pluskonis Ona L 1926 Foothill Dr. Huntingdon Vly Pa 19006
 Plociniak Alan T 540 Becks Crossing Rd Madison Township Pa 18444
 Plociniak Ann N 540 Becks Crossing Rd Madison Township Pa 18444
 Ploegaerts Louis H 8805 Brous Ave Philadelphia Pa 19152-1322
 Ploenges Frederick H 2940 Walnut Hill St Philadelphia Pa 19152-2120
 Plofchan Lisa A 812 10th St Ambridge Pa 15003-2040
 Floor Lola E 430 N Main St Sellersville Pa 18960-2110
 Plotnick Herman 1729 Hawthorne Ave Havertown Pa 19083-1626
 Plottenberg Edwin W 119 Mountville Dr Lebanon Pa 17046-9369
 Plotts Arthur E White Horse Village Villa 125 535 Gradyville Rd Newtown Sq Pa 19073-2815
 Ploumis John E 220 Beatty Rd Media Pa 19063-1746
 Plourd Kathleen 574 Craig Rd Carlisle Pa 17013-5104
 Plourd Patrick 574 Craig Rd Carlisle Pa 17013-5104
 Plourde Elizabeth K 3214 Midvale Ave Philadelphia Pa 19129-1012
 Plowden Robert 222 North 53 Rd Street Philadelphia Pa 19139
 Plower 3409 Powelton Apt.6 Philadelphia Pa 19104
 Plowman Spiegel & Lewis Atty 925 Grant Bldg Pittsburgh Pa 15219
 Plucinek Helen 626 E Elm St Scranton Pa 18505-1706
 Plucinski Anna 1600 S Church St Waynesboro Pa 17268
 Plugh Michael H Apt 4k 255 Pacific St Brooklyn Ny 11201
 Plum Linda C 4304 Walnut St Mckeesport Pa 15132-6028
 Plum Russell E 7344 Rising Sun Ave Philadelphia Pa 19111-3646
 Plumb Cheryl 1632 4th Ave York Pa 17403-2625
 Plumb Stephen E 132 Gay St Phoenixville Pa 19460-3539
 Plumber Pipefitters Local 354 503 Martindale Suite 5 Pittsburgh Pa 15212
 Plumbstead Beverly 3320 N Fork Rd Westfield Pa 16950-8319
 Plumer Eric A 14 Lakeside Cmn Clarks Summit Pa 18411
 Plummer John Tunbridge & Ardmore Ave Ardmore Pa 19003-0000
 Plummer Jutta Tunbridge & Ardmore Ave Ardmore Pa 19003-0000
 Plummer Lana S 9807 Haldeman Ave Apt B301 Philadelphia Pa 19115-0000
 Plummer Michael 233 W Queen Lane Philadelphia Pa 19144
 Plummer Properties Inc 88 Canal Rd Fairless Hills Pa 19030
 Plummer Ranford 127 W Byers Ave Rm 142 New Stanton Pa 15672-9432
 Plummer Robert 443 W Harvey St Philadelphia Pa 19144-3818
 Plummer Wesley Jr 4949 N Smedley St Philadelphia Pa 19141-1518
 Plundo Jonathan P Box 3717 West Point Ny 10997
 Plunkett Alice 3258 N Front St Phila Pa 19140-5806 Phila Pa 19140
 Plunkett Grace M 506 Shoemaker Ave Jenkintown Pa 19046-2130
 Plunkett J D 9 Reading Dr #K101 Wernersville Pa 19565-2026
 Plusquellec Dorothy E 529 Brushton Ave Pittsburgh Pa 15208-2259
 Pluta Angel 20 Rolling Lane Levittown Pa 19055
 Pluta Anna 112 Highland Ave Chester Pa 19013-2233
 Pluta Richard 20 Rolling Lane Levittown Pa 19055
 Plutnicki Sue Ann 2016 Brownsville Rd Pittsburgh Pa 15210-4204
 Plutzersons Theodore 4818 Durham Rd Gardenville Pa 18926
 Plymire Ethyl C 1216 E 28th St Erie Pa 16504-2926
 Plymouth House 845 Germantown Pike Norristown Pa 19401
 Plymouth House Health 900 E Germantown Pike Norristown Pa 19401
 Plymouth Machinery Inc 10 Industrial Hwy Lester Pa 19113
 Plymouth Yarn Co Inc 500 Lafayette St Bristol Pa 19007
 Pma Group 701 Grant Ave Suite 300 Gulf Tower Pittsburgh Pa
 Pma Group 925 Chestnut St Pma Bldg Philadelphia Pa 19107
 Pma Insurance Group Aso Holy Spirit Hospital P O Box 604 Leymoine Pa 17043
 Pma Management Corp Po Box 25249 Lehigh Valley Pa 18002
 Pma Pediatrics Phoen 750 S Main St Phoenixville Pa 19460
 Pmc Financial Markets Inc 1515 Market Street Suite 819 Philadelphia Pa 19102
 Pmfs Po Box 8179 Philadelphia Pa 19101-8179
 Pmi 321 First Ave Pittsburgh Pa 15222
 Pmi Four Campus Blvd Newtown Square Pa 19073-0000
 Pmp Certification Examination App Co Pmi Four Campus Blvd Newtown Square Pa 19073
 Pmta Phila Chapter Contrib From Phila Newspapers 6958 Torresdale Ave Philadelphia Pa 19135
 Pmva Inc 4217 Northern Pike Monroeville Pa 15146
 Po1 Gregory Scott Brim Psc 1003 Box 18 Fpo Ae 0
 Po1 Michael Alan Jackman Psc 1003 Box 43 Fpo Ae 0
 Po1 Michael Steven West 1313 Bergan Rd Orelan Pa 19075
 Poa For Janet Gillan 403 Allegheny Dr Mechanicsburg Pa 17055
 Poad Marie L Miss 264 E South Street Wilkesbarre Pa 18702-0000
 Poalillo Joan H Po Box 309 Analomink Pa 18320-0309
 Poate Herbert 2925 N Marshall St Philadelphia Pa 19133-2406
 Poborsky Jeffrey R 904 Beaver Street Sewickley Pa 15143
 Poche Bernard L Rr 1 Box 704 Scottdale Pa 15683-9572
 Pochmara Ethel Mary 2609 W 6th St Chester Pa 19013-2105
 Pochmara John L 2609 W 6th St Chester Pa 19013-2105
 Pochmara Pauline 1800 Mill Road Apt.D-164 Boothwyn Pa 19061
 Pochuatilla Nakisha 175 W Clarkson Street Philadelphia Pa 19141
 Pocius Jennifer A Lake Waynewood Rd 1 Box 221 Lake Ariel Pa 18346-0000
 Pocknell Mary M 142 E Wellens Ave Philadelphia Pa 19120-3522
 Pocolo Emergency Physicians Pc 206 E Brown St East Stroudsburg Pa 18301
 Pocolo Cardiology Associates P 200 Plaza Court Ste C E Stroudsburg Pa 18301-0000
 Pocolo Country Place Poa 1 Country Place Dr Tobyhanna Pa 18466
 Pocolo Imaging Inc 401 Main Street Stroudsburg Pa 18360
 Pocolo Imaging Inc D Po Box 1415 Stroudsburg Pa 18301
 Pocolo Imaging Partners Llp Po Box 60 East Stroudsburg Pa 18301
 Pocolo Jackson Joint Water P O Box 196 Readers Pa 18352
 Pocolo Med Grp 206 E Brown St E Stroudsburg Pa 18301
 Pocolo Medical Cente R 206 E. Brown Street East Stroudsburg Pa 18301
 Pocolo Motorsports Hc 88 Box 729 Rte 940 Pocono Lake Pa 18347
 Pocolo Mountains 1004 Main Street Satroudsburg Pa 18360
 Pocolo Orthopedic Consultants Inc 447 Office Plaza 100 Plz Court East Stroudsburg Pa 18301
 Pocolo Peterbilt 401 K Plan DbA Pocolo Peterbilt Attn Frank Buck Rt 611 and Golden Slipper Road Bartonsville Pa 18321-0000
 Pocolo Shopping Center Po Box P Route 940 Pocono Pines Pa 18350
 Pocolo Surgical Asc 391 East Brown Street East Stroudsburg Pa 18301-9101
 Pocolo Deborah Dba Crown of Creation 2000 2350 S 20th St Philadelphia Pa 19145
 Pocolus Ludger F Rr 2 Box 2159 Stroudsburg Pa 183609542
 Poctras Anne M 739 R Pleasant Ave Peckville Pa 18452
 Podalski John 709 Pineview Dr Edinboro Pa 16412-3001
 Podbilski Leonard C 2306 W 3rd St Chester Pa 19013-2522
 Podczasy John Jr 124 Lindfield Cir Macungie Pa 18062-0000
 Podgorski Bros 287 45th Street Pittsburgh Pa 15201
 Podgorski Henrietta 2616 Eddington St Philadelphia Pa 19137-1510
 Podgorski Paul 6619 Guyer Ave Phila Pa 19142
 Podhany Sherri D 32 E Franklin St Topton Pa 19562-1204
 Podhyski Gordon T Rr6 Box Garner St Moscow Pa 18444
 Podhyski Lee E Rr6 Box Garner St Moscow Pa 18444
 Podkalski Barbara 104 Kuhns Ln State College Pa 16801-7289
 Podnar Mary 1107 Tyndall St Pittsburgh Pa 15204-2336
 Podraski Michael J 404 10th St Windber Pa 15963
 Podray George A Jr 3331 N Park Ave 2nd Fl Philadelphia Pa 19140-5218
 Pods Inc 5585 Rio Vista Blvd Clearwater Fl 33760
 Podvia Brian M 501 E. First St. Apt 19 Bloomsburg Pa 17815
 Poe Jennifer L 86 Main St Felton Pa 17322
 Pochailos Anthony 107 Goldenrod Court Charlottesville Va 22902
 Poehner Craig M 347 Margate Rd Upper Darby Pa 19082-4613
 Poerio Michael V 1460 Smith Rd Punxsutawney Pa 15767
 Poese Kelly S 140 N Barnard St #6 State College Pa 16801-3756
 Poetzl Jon D 231 N Shippen Pl Lancaster Pa 17602
 Poetzl Jon D 231 N Shippen Pl Apt 422 Lancaster Pa 17602
 Poff Clifford A Suite 2230 Koppers Bldg 436 Seventh Avenue Pittsburg Pa 15219
 Poff Curtis W 113 Center Ave Pittsburgh Pa 15215
 Poff Gladys B 205 E Elizabeth St Landisville Pa 17538-1222
 Poff Margaret E 113 Center Ave Pittsburgh Pa 15215
 Poffel Patricia A 98 Coach Ln Exton Pa 19341-1603
 Poffenberger Leanne 160 Lincoln Yardley Pa 19067-1304
 Poffgeiser Dor 320 Allen St Pittsburgh Pa 15210-1676
 Pogachefsky Julie C 445 Williamson Rd Gladwyne Pa 19035
 Pogorzelski Cynthia A 1555 S Shore Dr Erie Pa 16505-2442
 Pogson Joseph N 916 E Troga St Philadelphia Pa 19134-0000
 Pogue Frank G 509 Isadore Dr New Castle De 19720-5631
 Pogwist Leo Jr 442 King St Pottstown Pa 19464
 Pohl Corporation Employees Profit Sh Pl Po Box 13613 Reading Pa 19612-3613
 Pohl Henry G 225 E Lima St Philadelphia Pa 19120
 Pohland Bret John 1035 Lloyd Ave Latrobe Pa 15650-2652
 Pohler Ida A 843 Winton St Philadelphia Pa 19148-3123
 Pohlrig Helen M 756 Primos Ave Primos Pa 19018-2127
 Pohs Jo Ann 106 1st Ave Monongahela Pa 15603-2007
 Poesz William G 33 Maple St Marcus Hook Pa 19061-4615
 Poindexter Arland Po Box 550 Waterford Wks Nj 08089-0550
 Poindexter Joan M 521 N Armistead St Unit 101 Alexandria Va 22312
 Poindron Gerard 29 Rue Boissonade 75014 Paris Fo 00000-0000
 Poinsette Albert L 1513 Foliage St Pittsburgh Pa 15221-1969
 Point After Tavern Inc 71161723 Falls Rd Levittown Pa 19054
 Point Spring Driveshaft Co 7307 Grand Ave Neville Island Pa 15225
 Point To Point 638 Lancaster Ave Frazer Pa 19355
 Pointe Chestnut Same 150 Morgan Drive Royersford Pa 19468-0000
 Pointek Catherine Md 1616 Walnut Street Suite 814 Philadelphia Pa 19103-0000
 Pointer Joyce 937 Fifth Corapoln Pa 00000-0000
 Pointer Lee Ann 430 Edgemont St Pittsburgh Pa 15211-240
 Poirts Ruth P 409 Harden Ave Duquesne Pa 15110-1417
 Poirier Ida B 2715 Voelkel Ave Pittsburgh Pa 15216-2133
 Pokojni James P 4207 Sullivan Tr Easton Pa 18040
 Pokorney Gregory P 11500 W Wexford Drive Wexford Pa 15090
 Pokorny Kenneth M 2417 Boundary St Jefferson Pa 15025
 Pokropski Helen A 5342 Gillespie St Philadelphia Pa 19124-1508
 Polachek Michael P 1002 Church Rd Flourtown Pa 19031
 Polachek Patricia 1002 Church Rd Flourtown Pa 19031
 Polak Margaret 1849 6th St Bethlehem Pa 18020
 Polakovic Anna Mae 2601 Stewart St Mc Keesport Pa 15132-5322
 Polan Carl E 3943 N 9th St Philadelphia Pa 19140-3103
 Polanco Mabel 3915 Glendale St Philadelphia Pa 19124
 Poland Marilyn 9995 Woodfern Rd Philadelphia Pa 19115-202
 Poland Thomas Estate Fairway Plaza Ste 115 Red Lion Rd & Philmont Ave Huntingdn Vly Pa 19006
 Polander Tillie M Po Box 84 New Salem Pa 15468-0084
 Polanosky James W 441 Highland Ave Pittsburgh Pa 15229-1553
 Polanski Joseph S 4231 E Thompson St Philadelphia Pa 19137-1517
 Polansky Jane 50 E Howard Ave Coaldale Pa 18218-1517
 Polansky Michael 50 E Howard Ave Coaldale Pa 18218
 Polansky Michael A 50 East Howard Ave Coaldale Pa 18218-1517
 Polarmac 810 W Marion Ave Spring City Pa 19475
 Polaroird Corp Po Box 641244 Pittsburgh Pa 15264
 Polarski Michelle R 2nd Floor 3302 Glenbrook Place Philadelphia Pa 19114
 Polaski Albart J 2509 Bethel Church Rd Bethel Park Pa 15102-2032
 Polaski Michael 9322 Andover Rd Philadelphia Pa 19114
 Polay Michael S Trustee 29 Saint Andrews Ln Glenmoore Pa 19343-955
 Polay Suzanne 29 Saint Andrews Ln Glenmoore Pa 19343-9559
 Polcha Catherine M 1218 Stanton Street Scranton Pa 18508
 Polding Tara 2103 Bear Run Pittsburgh Pa 15237
 Polec Andrew J 110 Matthew Dr North Wales Pa 19454-4266

Polen Ray 5409 Howland St Philadelphia Pa 19124-2309
 Polens Walter 7268 Travella Blvd Pittsburgh Pa 15235-1158
 Polenski Mary J 29 Montgomery Ln Aston Pa 19014-2521
 Polenta Lucia A 925 W 20th St Erie Pa 16502-2402
 Polentes Louis 1109 Wood St Bethlehem Pa 18018-3120
 Poletti Kenneth Apt 213 606 Gulph Ct King of Prussia Pa 19406-3429
 Poletti Michael 231 E Spruce St Williamstown Pa 17098
 Poley Barris Apt 1 Fl 1 504 Delancey St Philadelphia Pa 19106-4106
 Poley Linda M 2 Little Turtle Circle Royersford Pa 19468-3017
 Policare Carl Estate of 533 Lafayette Avenue Trenton Nj 8628
 Policare Josephin 533 Lafayette Avenue Trenton Nj 8628
 Police and Fire Credit Union Re Mary Smith 10 901 Arch Street Philadelphia Pa 19107
 Police Chiefs of Se 2729 Axe Factory Road Philadelphia Pa 19152
 Polikowski Stanley 379 Prospect St Baden Pa 15001
 Polinak Donald 4914 E Willock Rd Pittsburgh Pa 15227-3645
 Polinak Virginia 4914 E Willock Rd Pittsburgh Pa 15227-3645
 Polink Mary Ann 139 W Fayette St Uniontown Pa 15401-3207
 Polinski Linda E 376 Mckee Pl Apt 1 Pittsburgh Pa 15213
 Polinsky John 653 Jansen Ave Essington Pa 19029-1109
 Polit Regina 2716 Mccord St Pittsburgh Pa 15203-2511
 Politarios Peter 613 Niblick Lane Wallingford Pa 19086
 Polite Milton 1815 Judson St Philadelphia Pa 19121
 Polito Estate of Violito V 308 Ave F Matamoras Pa 18336-1328
 Polito Jacqueline 11033 Kelvin Ave Philadelphia Pa 19116
 Polito Jacqueline T 11033 Kelvin Ave Philadelphia Pa 19116
 Politowski Anthony 4246 N Hicks St Philadelphia Pa 19140-1916
 Politowski Catherine 5409 N Fairhill St Philadelphia Pa 19120-2710
 Polk Emily T 2340 Boltonway St Philadelphia Pa 19121
 Polk Gregory I 37 W Lincoln Hwy Apt B Pennel Pa 19047
 Polk Jeffrey 582 N Lambert Street Philadelphia Pa 19138
 Polk Jeffrey 582 N Lambert St Philadelphia Pa 19138
 Polk Mattie B Ms 2060 Hillsring Rd Augusta Ga 30904
 Polka Mike Osbourne St Mc Keesport Pa 15130
 Pollace Debbie A 160 Independence Dr Morrisville Pa 19067-4911
 Pollack Barry Md 2061 Fairview Avenue Easton Pa 18042
 Pollack Donald 6323 Walnut St Pittsburgh Pa 15206-4303
 Pollack Ettie 2509 Collins Road Pittsburgh Pa 15235
 Pollack Gloria 100 James St Olyphant Pa 18447-1632
 Pollack John 31124 Bear Paw Way Coarsegold Pa 93614
 Pollack Pamela S Po Box 61807 King Prussia Pa 19406-8807
 Pollack Rhonda 31124 Bear Paw Way Coarsegold Pa 93614
 Pollak David 4920 Walton Ave Philadelphia Pa 19143-2009
 Pollak Jeffrey D 424 E Winding Hill Rd Mechanicsburg Pa 17055-4988
 Pollak Robert Cust 4920 Walton Ave Philadelphia Pa 19143-2009
 Pollakis Joseph 1928 S Alden St Philadelphia Pa 19143-5515
 Pollard Dolores B 25 S 4th Ave Apt A7 Coatesville Pa 19320
 Pollard Dorian 3215 Ward Street Pittsburgh Pa 15213
 Pollard Helen 25 S 4th Ave Apt A7 Coatesville Pa 19320
 Pollard James F Estate of C/O 103 E Drinker St Dunmore Pa 18512
 Pollard John B 34 7 Woodland Ave Amblar Pa 19002
 Pollard Larry 19 S 16th St Apt 1 Harrisburg Pa 17104
 Pollard Theodora 1561 Broadhead St East Liberty Pa 15206
 Pollard Whitney N 2229 S 56th Street Philadelphia Pa 19143
 Pollarine Ronald J 71 Center St Bridgeport Pa 19405-1754
 Pollick Juan 175 Joseph Drive Helen Karpfen Kingston Pa 18704
 Pollick Luke E 111 Pollick Lake New Kensington Pa 15068-0000
 Pollini Theresa L 2629 Meetinghouse Road Jamison Pa 18929
 Pollitt Anne Marie C 2628 S Massey St Philadelphia Pa 19142-2124
 Pollizzotto Loretta Mayo Nursing Center 650 Edison Ave Philadelphia Pa 19116-1237
 Pollner Rosalyn 135 Pennswood Dr Newtown Pa 18940-1114
 Pollock Aimie J 113 Yellowstone Drive Latrobe Pa 15650
 Pollock Alice 212 1/2 4th St Dravosburg Pa 15034-1241
 Pollock Barbara R 450 N Keswick Ave Glenside Pa 19038-3627
 Pollock Brian L 113 Yellowstone Drive Latrobe Pa 15650
 Pollock Dottie 6332 Cottage St Philadelphia Pa 19135-3221
 Pollock Elizabeth 410 Dean St Scranton Pa 18509
 Pollock Ethel 2225 S 6th St Philadelphia Pa 19148-3219
 Pollock Glenn E 441 Dead End Rd Lititz Pa 17543
 Pollock Gloria C 365 Sterling Ave Butler Pa 16001-0000
 Pollock Hope L 2625 Girard Ave West Lawn Pa 19609-1813
 Pollock James J 614 Munster Rd Portage Pa 15946
 Pollock John D 354 E Biddle St West Chester Pa 19380-2752
 Pollock Luella B 1911 Robbins Station Rd N Huntingdon Pa 15642-2817
 Pollock Luella F 3117 Zuck Rd Erie Pa 16506
 Pollock Mary C/O Sara White 500 West Ave B 16 Jenkintown Pa 19046-2726
 Pollock Mary A 2314 Sassafras St Apt 505 Erie Pa 16502
 Pollock Nathan 1804 Bergen Street R Pollock Philadelphia Pa 19152
 Pollock Regina 624 E Thayer St Philadelphia Pa 19134-1826
 Pollock Robert C/O Margaret D Donlevie 178 Reese Rd Springfield Pa 19064-2230
 Pollock Ronald H C 62 Box 3193 El Longpondq Pa 18334
 Pollock Roseanne 2107 Welsh Rd Lansdale Pa 19446-6013
 Pollock Thomas Jr 450 N Keswick Ave Glenside Pa 19038-3627
 Pollon Beatrice 304 Township Line Rd Elkins Park Pa 19027
 Pollon Morris 304 Township Line Rd Elkins Park Pa 19027
 Polly Esther S 1201 Race Street John Carey Philadelphia Pa 19107
 Polly Ronald A 3006 Taft Rd East Norriton Pa 19403-4035
 Pologruto Beadina 1212 Moore St Philadelphia Pa 19148-1516
 Pologruto Joseph 40 George Ave. Nazareth Pa 18064
 Poloka Christopher T 3932 Mcclure Ave Pittsburgh Pa 15212-1648
 Poloka Frances Sheptytsky Arms # 501 3505 Mexico St Pittsburgh Pa 15212-2100
 Poloka Robert M Jr 3932 Mcclure Ave Pittsburgh Pa 15212-1648
 Polonia Song Dance Ensemble 1015 Sandhurst Dr Coraopolis Pa 15108-2830
 Poloskey Robert 1420 N 54th St Philadelphia Pa 19131-3942
 Polovischak Mary 516 Tannehill St Canonsburg Pa 15317-1756
 Polowczuk John C/O Steven E Polowczuk 2290 Perkiomenville Rd Harleysville Pa 19438
 Polser Alfred 213 E South St Allentown Pa 18109-2745
 Polss Rose 2101 Strahle Street #1004 Philadelphia Pa 19152
 Polston Doreen 939 B Forty Foot Rd Hatfield Pa 19440-0000
 Poltamis Jeffrey A Rd 1 Box 1948 Waymart Pa 18472
 Poltor Mary F 331 North St Sharon Pa 16146-2247
 Poltorak Marian 4321 N 17th St Philadelphia Pa 19140-1803
 Poly Metals Inc 350 Strubble Road Margittai Thomas State College Pa 16801
 Polyak Edward R 1855 Baltimore Pike Apt#2 Gettysburg Pa 17325
 Polyak Mark A 522 East St Bloomsburg Pa 17815-2342
 Polydor Marie One Makefield Rd Morrisville Pa 19067
 Polyvision Corp Dedicated Dist Services Inc 600 Kolter Dr Dedicated Distribution Serv Indiana Pa 15701
 Pomaes Carlos 653 Linden St Reading Pa 19602
 Pomarici Jean 1613 Ritner St Philadelphia Pa 19145
 Pomerant Henry Estate of 248 Cecil Street Philadelphia Pa 19139
 Pomerantz & Paul Ltd 506 Sproul Road Villanova Pa 19085-1212
 Pomerantz Gloria 1625 Hawthorne St Pittsburgh Pa 15201
 Pomerantz Stuart 1625 Hawthorne St Pittsburgh Pa 15201
 Pomerantz Sylvia 248 Cecil Street Philadelphia Pa 19139
 Pomeroy Anna 1008 Jerome St Pittsburgh Pa 15220-4609
 Pomeroy Anna M 1008 Jerome St Pittsburgh Pa 15220
 Pomeroy Anna M 1008 Jerome St Pittsburgh Pa 15220-4609
 Pomeroy Herbert 601 Pressley Highrise Apt 1311 Pittsburgh Pa 15212
 Pomeroy Thomas 100 Norman Dr #315 Cranberry Twp Pa 16046 Cranberry Twp Pa 16046
 Pomeroy Walter J H 1008 Jerome St Pittsburgh Pa 15220
 Pomanek Jess 136 Grape St Fl 1 Philadelphia Pa 19127-1440
 Pomanek Walter 6011 Greenway Philadelphia Pa 00000-0000
 Pomer Walter R Jr 950 Mill Rd Andalusia Pa 19020-6343
 Pomo Dennis C/O Pasquaella & Kunnel Pc 1401 Walnut Street 11th Floor Philadelphia Pa 19102
 Pompa Anna 113 Stratford Ct Malvern Pa 19355
 Pompa Patty Glass Unlimited of Dubois 211 S Brady St Dubois Pa 15801
 Pompa Sarah J 201 Mellon Ave Patton Pa 16668
 Pompei Gene 1480 Sugartown Rd Paoli Pa 19301
 Pompei Rita 2550 S Shields St Philadelphia Pa 19142-2712
 Pomraning Kathryn 1605 Geysers Church Road Middletown Pa 17057
 Pomrunk Joan 3424 Lamar Place Philadelphia Pa 19154
 Pomroy Kathleen 735 Hathaway Ln Ardmore Pa 19003-2019
 Pomykacz Florence 3350 Mercer St Philadelphia Pa 19134-5323
 Pomykacz Michael 3350 Mercer St Philadelphia Pa 19134-5323
 Poncavage Edward 242 Prescott Ave Scranton Pa 18510-2501
 Ponce Jorge Sancho 120 E.Thomson Ave Springfield Pa 19064
 Pond Gail L Box 250 Mt Pocono Pa 18344-0000
 Pond Marion Frances Miss 2101 Belmont Ave M 200 Philadelphia Pa 19131-1628
 Pond Samuel 1818 Market St 35th Flr Philadelphia Pa 19103
 Pond Sharon L 410 S Lehigh Ave Sayre Pa 18840
 Pond William W Sr 1413 E Woodlawn St Allentown Pa 18109-1554
 Ponder Wendell L II 328 N Mercer Ave Sharpsville Pa 16150-2213
 Pondo Ken 306 Sr 92 S Tunkhannock Pa 18657
 Pongrac Janet J 219 Katherine Dr # 5 Cranberry Twp Pa 16066-5635
 Ponietowing Margare 101 Selma St Norristown Pa 19401-4340
 Ponist Deborah A 921 Gap View Rd Nazareth Pa 18064-9393
 Ponist Deborah A Rr 3 Box 336 Nazareth Pa 18064-0000
 Ponist Martin J 921 Gap View Rd Nazareth Pa 18064-9393
 Pontefract Sandra Parshall 161 S Mt Vernon Ave Uniontown Pa 15401-3225
 Pontiac Faulkner 4427 St Rd Trevoze Pa 19053-4990
 Pontius Estate Violet Po Box 556 New Bloomfield Pa 17068
 Pontius George C/O Linda Smith 3130 Mercer Rd New Castle Pa 16105
 Pontius Katherine C/O Linda Smith 3130 Mercer Rd New Castle Pa 16105
 Ponton Kathrynne B 102 Lansdowne Ct Lansdowne Pa 190502349
 Pony Tail Inc C/O Chief Executive Officer 320 S 52nd St # 22 Phila Pa 19143-1535
 Ponziano Robert B Esq 118 N. State St. Newtown Pa 18940
 Ponzillo Marie 167 Switchpoint Dr Stewartstown Pa 17363
 Pozio Salvatore C/O Bala Nursing & Retirement 4001 Ford Rd Philadelphia Pa 19131-2833
 Poole Beth 407 Hickory Circle North Strabane Pa 15317 North Strabane Pa 15317
 Poole Beth A 5142 Chevy Chase Dr Finleyville Pa 15332
 Poole C A 444 Scott Ave Waynesboro Pa 17268-1941
 Poole David 156 Derry Rd Derry Pa 15627
 Poole Deana 4511 Baker St Philadelphia Pa 19127
 Poole Florence Virginia 7326 Lawndale St Philadelphia Pa 19111
 Poole Gaylor R 65 Horizon Ct Saylorsburg Pa 18353
 Poole Joan 520 Almshouse Road Doylestown Pa 18901
 Poole John M Uad 75 06 15 28 South Second Street Philadelphia Pa 19106-2802
 Poole Lisa 1948 St Clair Greensburg Pa 15601
 Poole Margaret Joan 1657 N Allison St Philadelphia Pa 19131-3530
 Poole Margaret M 319 Hoffnagle St Philadelphia Pa 19111
 Poole Margaret T C/O Dorothy M Wilmoth 117 N Monroe St Media Pa 19063-0000
 Poole Mary 140 Seminary Ave Gettysburg Pa 17325-1721
 Poole Molrice M 1626 E Barringer St Philadelphia Pa 19150
 Poole Molrise M 1626 E Barringer St Philadelphia Pa 19150
 Poole Sara W 1145 Bon Air Rd Havertown Pa 19083
 Poole Thomas E 6001 W Columbia Ave Phila Pa 19151-3537
 Poole Tyrone 1525 S 12th St Harrisburg Pa 17104
 Poole Walter F 1145 Bon Air Rd Havertown Pa 19083
 Poole William P 6852 Marshall Rd # 1 Upper Darby Pa 19082-4209
 Pooler Lois M 2821 N D Philadelphia Pa 19134-3419
 Pooler Mary Sue 3576 Riding Club Rd York Pa 17404-8202
 Pooler Ralph A 42 N 10th St Allentown Pa 18101-1125
 Pools By Design 536 Harding Avenue C O Anthony Rigous Feasterville Pa 19053
 Pools Press Inc 3485 Commercial Ave Northbrook Il 60062
 Poon Hwi 333 Darnmouth Ave Swarthmore Pa 19081
 Pooppore John E Rr 1 Box 330 Athens Pa 18810
 Poor Henry B 614 Andover Road Newtown Sq Pa 19073
 Poor-Holy Family Home Trust 04-09-81 Little Sisters Poor-Holy Family Home Trust Philadelphia Pa 19145-4504
 Pop Martha M 1409 Pierce Ave Sharpsville Pa 16150
 Papa Christine Rr 1 Blue Ridge Summit Pa 17214-980 Blue Ridge Summit Pa 17214
 Pope Arlene 2944 Frink St Scranton Pa 18504
 Pope Booker Rd 2 Box 9 Saegertown Pa 16433
 Pope C J 707 Saville Ave Crum Lynne Pa 19022-0000
 Pope James C 2010 Ridge Ave Phila Pa 19121-3910
 Pope James E 82 Chapel Rd New Hope Pa 18938
 Pope Linda N 707 Saville Ave Crum Lynne Pa 19022-0000
 Pope Lois K 905 Serrill Ave Yeaddon Pa 19050-3710
 Pope William J Jr 504 Wyoming Ave West Pittston Pa 18643-2716

Popeck Mary A 552 N Franklin Street Wilkes-Barre Pa 18702
 Popick David J 601 Fern St Freeland Pa 18224-1812
 Popick Genny M 313 Sunnyside Ave Clarks Summit Pa 18411-1665
 Popick Orion 601 Fern St Freeland Pa 18224-1812
 Popick Stella M 601 Fern St Freeland Pa 18224-1812
 Popielarski Zigmund 119 Diamond St Kingston Pa 18704-1226
 Popik Heather A 111 Stickle Rd Beaver Falls Pa 15010-1136
 Popik Sharon 546 Howe Rd Merion Station Pa 19066-1129
 Popis Diane 1514 Jackson St Scranton Pa 18504-3371
 Popis Mark 1514 Jackson St Scranton Pa 18504-3371
 Popky Janet A 8801 Crefeld St Philadelphia Pa 19118-0000
 Popky Murray 57 W River St Wilkes-Barre Pa 18702
 Poplawski Margaret C 1016 Fairfield Street Pittsburgh Pa 15201
 Pople Charles E Jr 242 Cleveland St Bristol Pa 19007-4408
 Poplon Stanley M 8005 Cheltenham Ave Glenside Pa 19038-7655
 Poploski Anthony 3013 Meadowvue Dr Pittsburgh Pa 15227
 Popoca Magdaleno 576 S 1st Ave Coatesville Pa 19320-3943
 Popov Alexander 525 S Juniper St Philadelphia Pa 19147-0000
 Popover Florence 2245 Mifflin St Philadelphia Pa 19145-1902
 Popovich Cynthia 330 Ridgeview Cir Blairsville Pa 15717-1162
 Popovich Mary 100 Eighth Ave Mckeesport Pa 15132
 Popowski Joseph 1408 Norman Rd Havertown Pa 19083
 Popp Bernard P.O. Box 12320 Pittsburgh Pa 15231
 Popp Howard 2438 80th Ave Philadelphia Pa 19150-1416
 Poppel Amy 1450 Schirra Dr Ambler Pa 19002
 Poppish Joseph 51 Robinson St New Kensington Pa 15068-4705
 Poppys Place Inc Rr 4 Shickshiny Pa 18655
 Popson Elizabeth Ann 19 Hancock Clymer Pa 15728-0000
 Porachan Helen V 1310 Arch St Apt 307 Pittsburgh Pa 15212-4624
 Porambo Mary Ellen 635 E Patterson St Lansford Pa 18232-1612
 Porambo Matthew 312 E Patterson St Lansford Pa 18232-1506
 Porambo Stanley J 20 W Bertsch St Lansford Pa 18232-1905
 Porayette Prashanth C219 Parkway Plaza State College Pa 16801
 Porcelain Bunny Inc C/O Tracy M Stanton 700 N 2nd St Philadelphia Pa 19123-3008
 Porch Elsie K 722 Carpenter Ln Phila Pa 19119-3406
 Porch Helen M Po Box 177 Pleasant Unity Pa 15676
 Porch Tracy 3741 Walnut St 506 Philadelphia Pa 19104-3602
 Porcher Cory L 522 North Queen Street Lancaster Pa 17603
 Porco Margaret G 42 Johnson St Rd Apt 1 Byrnedale Pa 15827
 Porcoro Sharonlynn 141 The Gln Tamiment Pa 18371-9708
 Pore Heather L 40 Peace Drive Apt 53J Lewistown Pa 17044
 Poremski Edward 47 Roanoke St Pittsburgh Pa 15203-1327
 Porfirioev Evodio 1208 Powell St St Fl Norristown Pa 19401
 Porich Annie M 2431 N 5th St Philadelphia Pa 19133-2625
 Porizek Radoslav 3209 Powelton Ave Philadelphia Pa 19104
 Porreca Anthony N 306 Clearbrook Rd Lansdowne Pa 19050
 Porreca Bernadette M 2045 Springhouse Rd Broomall Pa 19008-3203
 Porreca Marie A 306 Clearbrook Rd Lansdowne Pa 19050
 Porreca Mark D 2045 Springhouse Rd Broomall Pa 19008-3203
 Porreca Robert 1229 S 8th St Philadelphia Pa 19147-5129
 Port Authority Ent . 828486 Philadelphia Pa 19182-848
 Port Bennie R 1309 N 7th Ave Juniata Altoona Pa 16601-6208
 Port Frank L 1309 N 7th Ave Juniata Altoona Pa 16601-6208
 Port Grace R 1309 N 7th Ave Juniata Altoona Pa 16601-6208
 Port Mildred P 330 West Elm St Titusville Pa 16354-1413
 Port William C 1309 N 7th Ave Juniata Altoona Pa 16601-6208
 Portage Power Washing Inc 207 Main St Portage Pa 15946
 Portalatin Christopher J 306 N 9 St Allentown Pa 18109
 Portalatin Ramon 550 Gordon St Reading Pa 19601-0000
 Portale Amy 15 Eavenson Way Glen Mills Pa 19342
 Portanova Concetta 1002 Paul Ave Scranton Pa 18510
 Porten Lois 2401 N 57th St Philadelphia Pa 19131-1302
 Porten Lois L 3005 Boardwalk Atlantic City Nj 8401
 Porter Barbara F Floor # 2 5409 Harley Ter Apt 2b Philadelphia Pa 19143-6269
 Porter Barry 108 Leighton Drive Bryn Mawr Pa 19010-2080
 Porter Cecelia L 3945 Donath St Philadelphia Pa 19140-2804
 Porter Charles M 5 Hunt Club Lane Pittsburgh Pa 15215-1503
 Porter Donald R 216 Mckean Ave Donora Pa 15033
 Porter Floyd 7212 Haverford Ave Apt B5 Philadelphia Pa 19151-2953
 Porter Frank L 1441 Collingswood Trl Virginia Bch Va 23464-8634
 Porter Gregory W III 201d Community Dr Shillington Pa 19607-2097
 Porter Hattie 1725 Menary Blvd Pittsburgh Pa 15221
 Porter Heather 9025 Brook Garden Ct #204 Raleigh Nc 27615
 Porter Iva G 101 Green Ridge Lane Newville Pa 17241-9484
 Porter Iva G 105 Gilliland Manor Newville Pa 17241-2484
 Porter Jami Lynn 2039 Greenwood St Harrisburg Pa 17104-2344
 Porter Jeffrey Po Box 3061 Pittsburgh Pa 15230
 Porter Jennifer 43 South Main St Russell Pa 16345
 Porter Jonathan Rr 2 Box 218 Russell Pa 16345
 Porter Julie 68 14 Drexelbrook Dr Drexel Hill Pa 19026-5353
 Porter Kenneth 5317 Ledgewood Drive Tobyhanna Pa 18466
 Porter Leila 827 Washington St Meadville Pa 16335-2158
 Porter Linda 318 Stone Church Rd Finleyville Pa 15332-4224
 Porter Mckee Dawn 613 Cherry Alley Hollidaysburg Pa 16648
 Porter Norman 159 Lawn Avenue Sellersville Pa 18960-2323
 Porter Oreanna 5350 Saltsburg Rd Apt 337 Verona Pa 15147-3063
 Porter Phillip E C/O Vera Porter 8114 Grovers Ave Philadelphia Pa 00000-0000
 Porter Rachel F 5 Hunt Club Lane Pittsburgh Pa 15215-1503
 Porter Retta 2332 S Braddock Ave Pittsburgh Pa 15218-2248
 Porter Richard L 413 Millers Ln Apt D Pittsburgh Pa 15239-1775
 Porter Rico L 121woodland Avenue Washington Pa 15301
 Porter Shawna L 823 Scenic Drive Mohnton Pa 19540
 Porter Sonya 2322 Hawthorne Louisville Ky 40205
 Porter Susan J 1 Pevsner Rd Yardley Pa 19067
 Porter Tommy L 5484 Grouse Dr Harrisboro Pa 17111-0000
 Porter Unise B 101 N Five Points Rd Apt L6 West Chester Pa 19380-4759
 Porter Waldo Jr C/O Sydney Porter 1215 Hulston Rd. #260 Oakmont Pa 15139
 Porter Wayne Po Box 858 Carnegie Pa 15106
 Porter William F 5350 Saltsburg Rd Apt 337 Verona Pa 15147-3063
 Porter Zella M 801 Locust St Apt 722 Philadelphia Pa 19107-5527
 Portera Louis A Md Po Box 41633 Philadelphia Pa 19101-1633
 Porterfield Katherine S 426 W Elist St 4 Philadelphia Pa 19119-3015
 Porterfield Lynn Po Box 327 Clifford Pa 18413
 Portia Conx 5634 Arch Street Philadelphia Pa 19139
 Portia Pakalidis Tr 4/3/78 250 N Bent Rd Wyncote Pa 19095-1336
 Portillo Benito 937 Robenson St Reading Pa 19601
 Portlock Linda M 1438 Market Street Harrisburg Pa 17103
 Portner David 2 Shiply Run West Berlin Nj 8091
 Portner Dora E 306 W High St Red Lion Pa 17356-1530
 Portner Eleanor S 162 E Cottage Pl York Pa 17403-3139
 Portner Henry 115 Moma Court Cherry Hill Nj 8034
 Portner Henry 115 Mona Court Cherry Hill Nj 8034
 Portner Henry N 115 Mona Court Cherry Hill Nj 8034
 Portner Henry N 2641 E Luzerne St Philadelphia Pa 19137
 Portner Henry Neil 115 Mona Court Cherry Hill Nj 8034
 Portner Henry Neil 115 Monn Court Cherry Hill Nj 8034
 Portner Karen 234 E Walnut Park Dr Philadelphia Pa 19120
 Porto Finos Downtown 408 Smithfield St Pittsburgh Pa 15222-2210
 Porto James D 5151 Edloe St Apt 4214 Houston Tx 77005
 Porto Lois P U/A Dtd 10/05/93 105 Timber Court Prospect Pa 16052-3149
 Porto William A 501 Atlantic Ave Monaca Pa 15061-2110
 Portokalis Carroll J 618 Bluff St East Pittsburgh Pa 15112
 Portouw Lawrence 553 Craig Rd Carlisle Pa 17013-510
 Portuondo Linda 2404 Homestead Ter Philadelphia Pa 19145-5318
 Porupski Joseph R Po Box 68 Smithfield Pa 15478-0068
 Posch Loretta C C/O Loretta Coward 5315 Highgrove Rd Pittsburgh Pa 15236-1628
 Posch William R 4417 N 4th St Philadelphia Pa 19140-2416
 Poserina Barbara E 1201 Diamond Dr Newton Pa 18940
 Poserina Edward 4200 Woodhaven Road T7 Philadelphia Pa 19154
 Poses Steve 8038 Crittenden St Philadelphia Pa 19118-2909
 Posey Gasery H 7102 Ross Garden Rd Pittsburgh Pa 15206-1225
 Posey Judith A 1715 Meetinghouse Rd Boothwyn Pa 19061-3636
 Posey Technologies Inc P O Box 8078 Lancaster Pa 17604-8078
 Posic Joseph Rd 1 Fayette City Pa 15438
 Posic Margaret Wif Rd 1 Fayette City Pa 15438
 Positive Balance 700 Pont Reading Rd Ardmore Pa 19003
 Positive Negative Inc The Dba Motophoto Bala Cynwyd Shop Bala Cynwyd Pa 19004
 Positive Promotions 15 Gilpin Ave Hauppauge Ny 11788
 Poslock Frank C 131 Regal St Wilkes-Barre Pa 18706-5916
 Posluszny Bernard 125 E Grove Street Taylor Pa 18517
 Posluszny Roseann M 125 E Grove St Tylr-Old Forge Pa 18517
 Posner Jill C Po Box 7780-1800 Philadelphia Pa 19182
 Posnett Danielle D 29 Cathie Dr Apt 13 Sandy Lake Pa 16145
 Poss Howard L Estate of Floral Vale Prof Park 410 Floral Vale Blvd Yardley Pa 19067
 Post & Schell Esq 1857 William Penn Way Po Box 10248 Lancaster Pa 17605
 Post & Schell Pc 1857 William Penn Way P.O. Box 10248 Lancaster Pa 17605-0248
 Post Acute Care 1225 S Main Street Suite 201 Greensburg Pa 15601
 Post Charles J 737 Maple Street Bethlehem Pa 18018
 Post Chris Road #15 Box 172 Greensburg Pa 15601-0000
 Post Christina Po Box 978 Hamlin Pa 18427
 Post Edward P Po Box 978 Hamlin Pa 18427
 Post Jack 37797 Armstrong Rd Centerville Pa 16404
 Post Jennifer 3465 Grant Dr Nw Kennesaw Ga 30144-1919
 Post Marlisa B 11 Darlin Dr Reading Pa 19609-1703
 Post Master 238 South Pennsylvania Avenue Greensburg Pa 15601
 Post Vivian C 44 1/2 Pricc St Kingston Pa 18704
 Post Zarah 1228 Harvest View Ln Drumore Pa 17518-0000
 Poste George H 35 Lakeside Court Devon Pa 19333
 Posten Faith 472 Market St Kingston Pa 18704-4529
 Posten Ruth A 434 Ridge Rd Brownsville Pa 15417-9292
 Postera Rosa 1801 Lincoln Way Mckeesport Pa 15131
 Postick Joseph 433 Lewis St Minersville Pa 17954-1217
 Postlewaite Marion C/O Good Samaritan Pch Rr 1 Box 543 Rices Landing Pa 15357-9305
 Postley Charles H 854 Maple Avenue Phoenixville Pa 19460-0000
 Postma Monica L 16929 Sheila Lane Stewartstown Pa 17363
 Postowski Michael J 2104 E Somerset St Philadelphia Pa 19134-3913
 Postupak Carl S 138 Beech St Shavertown Pa 18708-1201
 Potach John J 121 Dogwood Dr Levittown Pa 19055-1728
 Potara Kristin 1202 Fox Terrier Dr Bethel Park Pa 15102-3216
 Potenza Gina M 5 Windham Circle Mendon Ny 14506
 Potersnak Roy E 1504 Elmwood St Vev Mc Keesport Pa 15133-3916
 Potex Inc Dba Steps Clothing 1308 1310 Chestnut St Philadelphia Pa 19107
 Poticher Emma D 2156 Swatara St Harrisburg Pa 17104-2029
 Potisek Lillian P O Box 6 Marianna Pa 15345
 Potlatch No 1 Fcu 7900 Miami Lakes Dr Miami Lakes Fl 33016-5816
 Potoski Leona 425 Washington St Freeland Pa 18224
 Potteiger Co Inc 328 Tulpehocken Avenue West Reading Pa 19611
 Potter Ada D 627 Walnut St Latrobe Pa 15650-2031
 Potter Amy A 207 Hampstead Pl West Chester Pa 19382
 Potter Beatrice M Rd 1 Du Bois Pa 15801
 Potter Bernard L 685 Meldon Ave Apt 204 Donora Twrs Donora Pa 15033-1016
 Potter Carl Hc 64 Box 105 Ligonier Pa 15658
 Potter Charles L 500 Grant Street Fl 50 One Mellon Bank Center Pittsburgh Pa 15219-2502
 Potter County Syndicate Ltd C/O Edward P Wilkes 216 Lamar St Pittsburgh Pa 15214-2507
 Potter Donald C O Davide Devine 201 Erie Street Edinboro Pa 16412-2210
 Potter Elsie 2235 Sears St Philadelphia Pa 19146
 Potter James D 785 Georgetown Rd Sandy Lake Pa 16145-2523
 Potter Kenneth A Irrev Trus 1060 Mount Rose Ave York Pa 17403-2939
 Potter Marianna 941 Conewago Creek Manchester Pa 17345-9272
 Potter Ray Po Box 314 Albrightsville Pa 18210
 Potter Robert 9335 Mcknight Rd Pittsburgh Pa 15237-0000
 Potter Ronald 1340 W Toronto St Philadelphia Pa 19122
 Potter William 3941 William Penn Hwy Monroeville Pa 15146-2406
 Pottle Raymond L Po Box 144 Doylestown Pa 18901-0144
 Pottmeyer Julia A 139 Sumner Ave Pittsburgh Pa 15221
 Potts Denise 18 W Elbon Rd Chester Pa 19015-3128
 Potts Duffey Yvonne K 121 S Washington St Greencastle Pa 17255
 Potts Edrose III 1851 Whitehall St Apt 4 Harrisburg Pa 17103
 Potts John J C/O Trea Ops Lcd 3/10/89 500 Mark Lane Downingtown Pa 19335-0000
 Potts Jordan V 555 Ridge Road Ambridge Pa 15003

Potts Melvin A 69 Kinzua Lake Pkwy Westline Pa 16740-2917
Potts Michael W 1010 South Collegeville Road Phoenixville Pa 19460-1058
Potts Paul M 143 S 11th St Reading Pa 19602-1207
Potts Terissa 114 East Lemon St Lancaster Pa 17602
Potts Theodore R Jr 52 E 4th St Lansdale Pa 19446-2602
Potts Thomas W 1208 Creagh Knoll Ln Downingtown Pa 19335
Potts Viala C/O Trea Ops Lcd 3/10/89 500 Mark Lane Downingtown Pa 19335-0000
Pottstown Anesthesia Asso 100 Porter Road Suite 202 Pottstown Pa 19464
Pottstown Comfort Inn Johnstow Attn Hotel Accounts Receivable Po Box 1487
Johnstown Pa 15907-1487
Pottstown Med Specialists 1591 Medical Drive Pottstown Pa 19464
Pottstown Medical Spec Inc 1591 Medical Dr Pottstown Pa 19464-3287
Pottstown Medical Specialists Inc 1591 Medical Drive Reading Pa 19603
Pottstown Memorial Medica 1600 East High Street Pottstown Pa 19464
Pottstown Orthopedic Assoc 2741 Philmont Ave Huntingdon Valley Pa 19006
Pottstown Precision Casting 400 Old Reading Pike Stowe Pa 19464
Pottstown Rad Onc Assoc 17th and Chew Street Allentown Pa 18103
Poucher Jason R 524 Chestnut Ridge Dr Pittsburg Pa 15209
Pough Alton 3520 N 17th St Philadelphia Pa 19140
Pough Maggie 4317 West Minster Avenue Philadelphia Pa 19104
Poulos Tony 1501 Grace Circle Langhorne Pa 19047
Poulsen Christine 649 S Henderson Rd # B30 King of Prussia Pa 19406
Poulsen Susan 649 S Henderson Rd # B30 King of Prussia Pa 19406
Poulton Anna 6327 Mershon St Philadelphia Pa 19149-3041
Poulton Robert 509 Colfelt Ct Exton Pa 19341
Pouncy Carl 413 S. Union St. Kennett Square Pa 19348
Pound Ruth M Rr 4 Box 302a Blairsville Pa 15717-8942
Pounds George 6353 Chew Ave Philadelphia Pa 19138
Pounds Margie 6353 Chew Ave Philadelphia Pa 19138
Poundstone Katherine C O Batbayar Damin Harrisburg Pa 17112
Pour Jayfarh J 1217 N 53rd St Philadelphia Pa 19131
Poust J R 31 S Main St Hughesville Pa 17737-1416
Powasery John G 2958 Livingston St Philadelphia Pa 19134-4918
Powder Metal Products Inc Pension Plan Washington Road St Mary S Pa 15857-0000
Powell Alma J 35 Lighthouse St Erie Pa 16507-1937 Erie Pa 16507
Powell Anita L 1157 Mallard Rd West Chester Pa 19382-5730
Powell Anthony Rr3 Box 3106 Moscow Pa 18444-9412
Powell Benjamin D 508 Parkford Drive South Park Pa 15129
Powell Bonnie 336 Dorothy Dr Pittsburg Pa 15235
Powell Calvin J 3052 W 38th St Erie Pa 16506-5303
Powell Cheryl A 127 Myrtle St Milton Pa 17847-1609
Powell Courtney A 756 Pen Argyl St Pen Argyl Pa 18072-1937
Powell D D 1611 Sycamore St Harrisburg Pa 17104-2653
Powell Dara A Po Box 384 Lewis Run Pa 16738
Powell David 659 Coleman Ave Johnstown Pa 15902
Powell David W H 265 E Brown E Stroudsburg Pa 18301
Powell Dorothy Po Box 508 Middletown Pa 17057
Powell Earl E Valleybrook 80 Bishop Dr Aston Pa 19014-1304
Powell Edward 2805 Old Cedar Grove Rd Broomall Pa 19008
Powell Eric J 50 Martin Ave Ephrata Pa 17522-1720
Powell Erma G 110 Postlewaite Dr Aliquippa Pa 15001-1435
Powell Gary R 1732 E Pleasant Valley Blvd Altoona Pa 16602-7371
Powell Gerald P 42 Joseph Pl Levittown Pa 19057-3812
Powell Gregory L 6075 Steubenville Pike Lot 32 Mckees Rocks Pa 15136-1316
Powell Gwendolyn L 555 Allison Ave Washington Pa 15301-4103
Powell Hazel A 336 Tasker Ave Folsom Pa 19033-0000
Powell Henry Box 1314 Meadville Pa 16335-0814
Powell Inez 844 N Union St Philadelphia Pa 19104
Powell James 6626 Country Place Drive Tobyhanna Pa 18466
Powell James T 1611 Main St 1 C Goodville Pa 17528
Powell Jaunita 3538 N 18th St Phila Pa 19140
Powell Jeanine W 19 Woodview Rd Malvern Pa 19355-2118
Powell Jerry Pens Pl Vol Acct Ua Dtd 08 03 73 1045 Aldrich Dr Morrisville Pa
19067-5183
Powell John W 3052 W 38th St Erie Pa 16506-5303
Powell Joseph G 336 Tasker Ave Folsom Pa 19033-0000
Powell Julie 31 W County Line Rd Ardmore Pa 19003-1304
Powell Kyra R 1157 Mallard Rd West Chester Pa 19382-5730
Powell Law Group 425 Spruce St Scranton Pa 18501
Powell Lillian M Po Box 103 Concordville Pa 19331
Powell Lois 2510 Natrona St Phila Pa 19132
Powell Management Corporation C/O Malcolm Powell Po Box 337 Warrington Pa
18976
Powell Margaret B 265 E Brown E Stroudsburg Pa 18301
Powell Marjorie R 636 N Lincoln Ave Scranton Pa 18504-1818
Powell Mark J 1231 N Third St Harrisburg Pa 17102
Powell Nadean C 230 Chester St Pittsburg Pa 15214-3402
Powell Noreen 727 Alexander Ave Drexel Hill Pa 19026-4301
Powell Orcola 3024 Poplar Terrace Baltimore Md Pa 21216
Powell Otis 1611 Sycamore St Harrisburg Pa 17104-2653
Powell Otis D 1611 Sycamore St Harrisburg Pa 17104-0000
Powell Otis D 1611 Sycamore St Harrisburg Pa 17104-2653
Powell Patricia 316 Ruthwood Ave Pittsburg Pa 15227-2522
Powell Peggy Box 129 Pocopson Pa 19366-0129
Powell Reese 636 N Lincoln Ave Scranton Pa 18504-1818
Powell Robert 1021 Hamilton St Allentown Pa 18102
Powell Robert 7298 Huron Place Tobyhanna Pa 18466-8609
Powell Robin 659 Coleman Ave Johnstown Pa 15902
Powell Robin L 408 Edgemont Ave Downingtown Pa 19335-2014
Powell Rogers & Spea 100 Orchard Drive Quarryville Pa 17566
Powell Ruth L 561 Haws Ave Norristown Pa 19401-4542
Powell Samantha L 226 Overbrook Ave Dallas Pa 18612
Powell Scott 3871 Newart Street Nw D-472 Washington Dc 20016
Powell Staccato Dr. 1415 N Broad St Philadelphia Pa 19122
Powell Steven L 1618 South 56 Street Philadelphia Pa 19143
Powell Tara 7298 Huron Place Tobyhanna Pa 18466-8609
Powell Thomas L 205 Valley Dr. Browns Mills Nj 8015
Powell Vincent L 7667b Washington Lane Elkins Park Pa 19027
Powell Virginia R 455 Locust Grove Rd York Pa 17402-3221
Powell William G 1006 West 4th Street Apt 9 Williamsport Pa 17701-5743
Powell-Jasko Christopher P 508 Parkford Drive South Park Pa 15129
Power and Signal Group Po Box 371287 Pittsburg Pa 15250
Power Bonnie Lynn 12 Franklin Ave Claymont De 19703
Power Donna Box 63 Balacynwyd Pa 19004
Power James 3145 Rorer St Philadelphia Pa 19134-2308
Power John M 606 West Rolling Road Springfield Pa 19064
Power Piping Company 4 Allegheny Center Suite 401 Pittsburgh Pa 15212-0000
Power Piping Company 401 K Plan Trustees of Power Piping Company 4 Allegheny
Center Suite 401 Pittsburgh Pa 15212-0000
Power Robert D 193 S Oak Ridge Erie Pa 16509
Power Walter 6603 N Uber St Philadelphia Pa 19138-3133
Powers Arlene 172 Strawberry Lane Perkaste Pa 18944
Powers Brian 17 Dunellen Rd. Parsippany Nj 7054
Powers Cale C 285 School St Rixford Pa 16745
Powers Cindy Jo 1771 Smith Ave Willow Grove Pa 19090-3814
Powers Daniel R Jr 1106 Thomas St Chester Pa 19013-6422
Powers David B 731 Mount Royal Ave Langhorne Pa 19047
Powers Diane M 358 Mead St Belle Vernon Pa 15012
Powers Eric L 521 W Brady St Butler Pa 16001
Powers Francis F 101 Millcreek Rd Ardmore Pa 19003-1537
Powers Greg P 273 Pond Rd Lykens Pa 17048-0000
Powers Helen P O Box 5 Morgantown Pa 19543
Powers James A General Delivery Greensburg Pa 15601-9999
Powers James J 2711 N Bonsall St Philadelphia Pa 19132-3223
Powers Jason F 4318 Pine Street Philadelphia Pa 19104
Powers John 1245 N Allison St Philadelphia Pa 19131-4262
Powers John P O Box 5 Morgantown Pa 19543
Powers M Margaret 707 Grant St Ste 946 Pittsburgh Pa 15219-1911
Powers Michael 429 N 13th St Unit D Philadelphia Pa 19123-3615
Powers Pamela Joy 731 Mount Royal Ave Langhorne Pa 19047-3617
Powers Plato Michael 403 Virginia Ave Oakmont Pa 15139-1451
Powers Robert 320 Richard St Wexford Pa 15090-9558
Powers Suzanne 1347 Dartmouth St Scranton Pa 18504
Powers William D 358 Mead St Belle Vernon Pa 15012
Powles Jane B 2418 S Alder St Philadelphia Pa 19148-3626
Powley Gary B 1069 Puzletown Rd Duncansville Pa 16635-3424
Powley Girdline 1st Fl 307 37th St Pittsburgh Pa 15201-1202
Powley Kenneth E 1069 Puzletown Rd Duncansville Pa 16635-3424
Powul Linda 400 Scenic Ave Bloomsburg Pa 17815
Poxon Cyril S II 807 Shenandoah Dr S Latrobe Pa 15650-2422
Pozza John B 1318 Morris St Philadelphia Pa 19148
Ppa Industries Inc Po Box 619 Carlisle Pa 17013
Ppcc 2101 Greentree Rd Ste B101 Pittsburg Pa 15222
Ppg Ind 1 Ppg Place Pittsburg Pa 5272
Ppl Interstate Energy Company Mellon Bank N A (East) Mellon Center Philadelphia
Pa 19102
Ppo Plus Po Box 691 Exton Pa 19341
Pracel Mary 348 Melwood Ave Pittsburg Pa 15213-1302
Pradhan Bhabendra K 2100 Shiloh Dr Nw Apt 1138 Kennesaw Ga 30144
Praetzel Richa 5320 Jaycee Avenue Harrisburg Pa 17112
Prairie Resources Inc Ste 101 1000 Crawford Pl Mt Laurel Nj 8054
Praisner Bernard J 1280 Lavista Dr N Huntingdon Pa 15642-9763
Prange Charlotte T 659 E Chess St Coatesville Pa 00000-0000
Praskavich Walter 46 Cherry Ln Coal Center Pa 15423
Prasnikar Martin L Hite Rd Cheswick Pa 15024
Prasse Lee Ann 708 Oak Hall St Boalsburg Pa 16827-1121
Praszenski Lottie M 3318 N Palethorp St Philadelphia Pa 19140-5825
Prather Barbara A Bellevue Park 2404 Midland Rd Harrisburg Pa 17104-1438
Prather Melinda 440 Jefferson Av Pgh Pa 15202
Pratheroe Mary R 7433 Park Ave Swissvale Pa 15218-2549
Pratt Audrey D 3373 Webster Ave Pittsburgh Pa 15219-3969
Pratt Audrey D Miss 3373 Webster Ave Pittsburgh Pa 15219-3969
Pratt Bernadette 6733 E Pheasant St Philadelphia Pa 19119
Pratt Bernard Estate 144 Homyak Lane Valencia Pa 16059
Pratt Danielle R 63 Lemon Street Uniontown Pa 15401
Pratt Elmer M 1921 W Chew St North A Philadelphia Pa 19141
Pratt Ethel L 128 Angela Dr Pittsburgh Pa 15221-2415
Pratt George 960 10th Ave #1 Irwin Pa 15642
Pratt Gerald Po Box 44431 Philadelphia Pa 19144
Pratt Henry B 2135 Webster Ave Pittsburgh Pa 15219-4235
Pratt Herbert E Sr 344 Weaver Run Rd Washington Pa 15301-0000
Pratt Joseph S Po Box 130 Kulpsville Pa 19443
Pratt Karl E 2051 W Oxford St Phila Pa 19121
Pratt Medical 4243 W Nike Dr West Jordan Ut 84088
Pratt Medical 4243 W Nike Dr Suite B West Jordan Ut 84088
Pratt Trudy 3373 Webster Ave Pittsburgh Pa 15219-3969
Pratter Karen L 16 Areford Uniontown Pa 15401-4660
Prave Lisa Po Box 115 Curwensville Pa 16833-0115
Praver Stanley 792 Mission Crk Dr Palm Desert Ca 92211
Praxis Alzheimers Facility 500 Washington St Easton Pa 18042-4434
Pray Marie C 365 Newtown Rd Apt D-20 Warminster Pa 18974
Prayer Frederick R 2200 Ben Franklin Pkwy Unit S1 Philadelphia Pa 19130
Prayzner Walter 45 North Scott St Carbonale Pa 18407
Prazko Joseph 1239 Mechanic St Bethlehem Pa 18015-2027
Prebelli Gilberto 619 Mayfair St Philadelphia Pa 19120-2645
Preble Industrials Inc 140 53rd St Brooklyn Ny 11232-4319
Precious Metals Corporation C/O Settler 427 Bedford Rd Pleasantville Ny 10570-3029
Precise H B Vi 2311 Cottman Ave Philadelphia Pa 19149
Precision Approach Inc P.O.Box 95-0894 Lake Mary Fl 32795
Precision Metal Crafters Ltd 125 Theobald Ave Greensburg Pa 15601
Precision Paving & Concrete 442 Norristown Rd Horsham Pa 19044-1214
Precision Tool and Design 2111 Peninsula Drive Erie Pa 16506
Precision Vinyl Inc Po Box 5 Mt Pocono Pa 18344-0000
Predajna Daniel R 401 Main Street West Newton Pa 15089-1048
Predi Michael V 1075 Longview Rd Gulph Mills Pa 19406-3734
Predmore Frederick Jr Po Box 1183 Millford Pa 18337-2183
Predmore Jennifer L 1005 Woodland Rd Pittsburg Pa 15238
Predmore Kimberly 308 Keystone St Hawley Pa 18428-1322
Predmore Rossana M 1033 Treasure Lk Du Bois Pa 15801-9025
Preethy Ninan 539-B2 Beacons Court Andalusia Pa 19020
Preferred 3405 West Chester Pike Newtown Square Pa 19073
Preferred Benefits Corp 550 Pinetown Rd Ft Washngtn Pa 19034
Preferred Develop Corp 210 Division Street Kingston Pa 18704
Preferred Health Netwo Po Box 22663 Long Beach Ca 90801

- Preferred Publicatio 211 South St Pmb364 Philadelphia Pa 19147
 Preferred Rehabilitation 322 Mall Blvd #300 Monroeville Pa 15146-2229
 Preferred Risk Group 3540 N Progress Ave Po Box 60365 Harrisburg Pa 17110
 Preferred Risk Group 3540 N Progress Ave Po Box 60365 Harrisburg Pa 17110
 Preit C/O Mr Everett Pond The Bellevue 200 South Broad Street Philadelphia Pa 19109-1029
 Preite Marie A 469 Domino Ln Philadelphia Pa 19128-4350
 Prekuraski Bonita A 33 Nectar Ln Levittown Pa 19054-3403
 Prelwitz Adam 225 Liberty Avenue Norristown Pa 19403
 Premier 525 West Chester Pike Suite 1 Havertown Pa 19083
 Premier Bank & Trust Dtd 8 4 90 1 Freedom Valley Drive Oaks Pa 19456-0000
 Premier Care Staffing Fl 2 6754 Market St Upper Darby Pa 19082
 Premier Finance Adjusters Po Box 520 Murrysville Pa 15668
 Premier Finance Inc 31 N York Rd Bldg Unit 105 Hatboro Pa 19040
 Premier Heart Specialists 2061 Fairview Ae Easton Pa 18042
 Premier Mackey 123 S Broad St # Pa4903 Philadelphia Pa 19109-1029
 Premier Orthopedic S 1 Medical Center Blvd Suite 324 Upland Pa 19015
 Premier Valley Foods Inc 1625 Tulare St Fresno Ca 93766
 Premiere Therapy Services 835 Springdale Dr Ste 200 Exton Pa 19341
 Premises Providers Inc 1300 Wilson Blvd Ste 400 Arlington Va 22209-2307
 Premium Billing Service Inc. Po Box 4296 Timonium Md 21094-4296
 Premji Sakar S 300 E Lancaster Ave Wynnewood Pa 19096-0000
 Prenatt Josephine M 217 E Central Ave Apt 603 Titusville Pa 16354
 Prendergast John E 228 Questend Ave Pittsburgh Pa 15228-2477
 Prendergast Maria P 1157 S 12th St Fl 1 Philadelphia Pa 19147-4522
 Prendergast Marie 939 E 16th St Chester Pa 19013-5831
 Prendick Joseph O 16 Cliff St Pittston Pa 18640
 Preno Dorothy M C/O Robert Riffert 3271 Kensington Ave Philadelphia Pa 19134-1936
 Prenter Jacqueline M 7780 E Fitzsimmons St Verona Pa 15147-1505
 Prentice John H 224 E Somerville Ave Philadelphia Pa 19120-3028
 Prentice Pearl M 506 Eleanor Ave Scottsdale Pa 15683-2136
 Prentiss Norman 216 Cedar Ave Lynch Homes Willow Grove Pa 19090-2503
 Prentz Richard A Prentz Virginia I 545 N Newtown St Rd Newtown Square Pa 19073-170
 Presby Care 2000 Joshua Road Lafayette Hill Pa 19444-2430
 Presby Lorraine 1370 Bangor Rd Nazareth Pa 18064
 Presby Multi-Spec Grp Prc Po Box 7777-W0125 Philadelphia Pa 19104
 Presbyterian Medical Center Attn Max R Marquard 600 Lincoln Hwy North Versailles Pa 15137-0000
 Presbyterian Radiology Billing Acctg 39th Market Philadelphia Pa 19104
 Preschool Development 116 Federal St Ste 360 Pittsburgh Pa 15212
 Prescott Frederick A 131 Duncan Station Rd Mckeesport Pa 151353324
 Prescott Polaris Inc C/O Kemper Securities 77 W Wacker Dr Chicago Il 60601
 Prescott William H 1702 Lodge St Mc Keesport Pa 15135
 Prescriptions Services of C/O Kurt Schneider 748 2nd Street Pike Southampton Pa 18966
 Present Michael A 325 W Ohio St Chicago Il 60610-4197
 Presenting Solutions 931 Calle Negocio Suite H San Clemente Ca 92673
 President & Fellows Harvard College 12 Oxford Street Dept Chemistry & Chem Biology The Chamm Dev Project Cambridge Ma 2138
 President and Directors of Geor T/A Gumc Pediatric Associates Po Box 8500-7235 Philadelphia Pa 19178-7235
 President Oil Company Drawer K Emlenton Pa 16373
 Preskar Julie M 3240 Hawk Dr North Huntingdon Pa 15642
 Presken Breanna J 701 Hays Ave Pittsburgh Pa 15210-0000
 Presken James P 701 Hays Ave Pittsburgh Pa 15210-0000
 Preskey Tracey Hc 89 Box 278 Pocono Summit Pa 18346
 Presley Charles 402 Harrison Sharon Pa 16146-2416
 Presley Christine 402 Harrison Sharon Pa 16146-2416
 Presley Jeffrey 772 Taylor Drive Folcroft Pa 19032
 Presley John D 14 Ridge Rd Malvern Pa 19355
 Presley Mary 772 Taylor Drive Folcroft Pa 19032
 Presley Sylvester L 4437 Ernie Davis Cir Philadelphia Pa 19154-0000
 Presque Isle Gynecology 1700 Peach St Ste 113 Erie Pa 16501-2134
 Press James P 813 Hampshire Road Drexel Hill Pa 19026
 Press Sondra 1107 Crescent Pl Pittsburgh Pa 15217-2569
 Pressell William Frederick 2041 E Arizona St Philadelphia Pa 19125-1531
 Pressley Lucille 332 Lombard Philadelphia Pa 19147
 Pressley Lucille 2192 Homer St Phila Pa 19138-1934
 Pressley Marilyn C/O Co-Mhar 100 W Lehigh Ave Philadelphia Pa 19133-4097
 Pressley Vicki L 114 Calder St Harrisburg Pa 17102-2620
 Pressley William R Jr 100 S 13th St Harrisburg Pa 17104
 Pressley William R Jr 100 So 13th St Harrisburg Pa 17104
 Pressley Willie 5302 W Master St Phila Pa 19131-4324
 Pressley Willie Estate 5302 Master St Philadelphia Pa 19131
 Pressman Eric 1700 Street Rd. Warrington Pa 18976
 Pressman Judy 1543 Easton Rd Roslyn Pa 19001
 Pressure Vessel Service Inc 525 Seaport Blvd Redwood City Ca 94063
 Prestash Mary Jane Rr 2 Box 81 Philipsburg Pa 16866-0000
 Prestia Thomas J 2884 Industrial Blvd Bethel Park Pa 15102
 Prestidge Lewis D 107 Valleybrook Drive Lancaster Pa 17601-4616
 Prestige Bank 710 Old Clairton Pgh Pa 15236
 Prestige Bank 710 Old Clairton Road Pittsburgh Pa 15236
 Prestigious Landscaping 44 E Court Street Doylestown Pa 18901
 Presto John 101 Wellington Road #8 Lancaster Pa 17603
 Presto Theresa 7129 Edmund St Philadelphia Pa 19135-1301
 Presto William R Jr 926 Chartiers Street Washington Pa 15301
 Preston Cindy S 2606 Phipps Av Willow Grove Pa 19090-4416
 Preston Dante 1829 Ginnodo St Fl 2 Phila Pa 19130
 Preston Dean 601 E Marion St Lancaster Pa 17602-3135
 Preston Gary 318 Maple St Columbia Pa 17512
 Preston Holding Company Inc 1500 Wilmington Rd New Castle Pa 16105
 Preston Joseph 7347 Sommers Rd Philadelphia Pa 19138-1329
 Preston Mary C C/O Lewis Beatty 215 N Olive St Media Pa 19063-2810
 Preston Robert J 573 Poplar St Columbia Pa 17512-2123
 Preston Rosemarie 2444 E Gordon St Philadelphia Pa 19125
 Preston Ruby C/O Daniel E Rosner Esq 1420 Walnut St Ste 1420 Philadelphia Pa 19102-4014
 Preston Sammons Pobox 93040 Chicago Il 60673-3040
 Preston Sarah W 748 Landis St Phila Pa 19124-3011
 Preston William J 120 Diamond St Philadelphia Pa 19122-1721
 Presume Jean Jr 5642 Ormes St Philadelphia Pa 19120
 Presutti Leonard Anthony 100 Pearl St Cheswick Pa 15024
 Prete Giambattist Co Mrs Aisa Zecevic 4417 Loring Str Ita Philadelphia Pa 19136-4015
 Prete Kendrick A Co Mrs Aisa Zecevic 4417 Loring Str Ita Philadelphia Pa 19136-4015
 Prettiman Frank A 401 Wayne St Po Box 303 Claysville Pa 15323
 Prettiman Fritz R 401 Wayne St Po Box 303 Claysville Pa 15323
 Pretty Photo Po Box 1567 Blue Bell Pa 19422-0449
 Prettyman Stephen 1076 Tinkerhill Lane Malvern Pa 19355
 Preusch Alfred 520 S River St Wilkes-Barre Pa 18702
 Preusch Phyllis E 164 W Ontario St Philadelphia Pa 19140-5831
 Prevention Magazine Reprint Perm Dept 33 East Minor Street Emmaus Pa 18098
 Prevuznik Tammy R 1294 Donnan Ave Apt C-1 Washington Pa 15301
 Prewett Eleni 105 Fairway Rd Canonsburg Pa 15317
 Prewett Eleni R Mail To Rula S Skezas 105 Lee Ct Mckeesport Pa 15135
 Prewett Eleni Rosemary 105 McMurray Rd Canonsburg Pa 15317
 Prewett Fisfis Kristie V 478 McMurray Rd Canonsburg Pa 15317
 Prewett Nicholas David Mail To David W Prewett Po Box 183 Stockdale Pa 15483
 Prewett Nicholas David Po Box 182 Stockdale Pa 15483
 Prewett Nicholas David Po Box 182 Stockdale Pa 15483
 Prewett Arvil W 180 Woods Rd Oxford Pa 19363-4409
 Prewitt Nicholas Mail To Eva Stratigos 36 Colonial Dr Monessen Pa 15062
 Prewitt Roslyn 1701 Harrison St Phila Pa 19124-2723
 Prewitt Wayne 180 Woods Rd Oxford Pa 19363-4409
 Prez Daniel J Po Box 135 Po Box 518 Bradford Pa 16701
 Preziosi Fred 4350 N Franklin St Philadelphia Pa 19140-2225
 Pretzos Bruno S Floor # 1 167 Markle St Apt 1 Phila Pa 19127-1709
 Priano Cheryl L 5259 Fieldcrest Dr Pittsburgh Pa 15236-1705
 Priatko Irene 22 School Dr Irwin Pa 15642-4518
 Priatko John A Jr Po Box 125 Youngwood Pa 15697-0125
 Pribadi Krishna 3729 Beechwood Bl Pgh Pa 15217
 Pribanic Chris J 100 Victoria Dr Mc Keesport Pa 15131-1224
 Pribesh George T 1767 Route 56 Hwy E Homer City Pa 15748-6234
 Pribila Michael A 113 E Elizabeth St Pittsburgh Pa 15207
 Price Albert T 2748 Jenkintown Rd Glenside Pa 19038-2430
 Price Alice R R 6 Box 29a Tunkhannock Pa 18657-0000
 Price Andrea 3860 Glenwood Road Decatur Ga 30032
 Price Anna 2126 Woodstock Philadelphia Pa 19145-3509
 Price Anna G 2126 Woodstock Philadelphia Pa 19145-3509
 Price Annie 1209 Kittatinny St Harrisburg Pa 17104-1735
 Price Arlene C P O Box 26 Gravel Road Cresco Pa 18326
 Price Associates 8057 Rodney Street Philadelphia Pa 19150
 Price Barbara A 4365 Willow Ave Oakford Pa 19053-3411
 Price Catherine F 608 Minooka Ave Moosic Pa 18507-1050
 Price Charis L 2200 Benjamin Franklin N1401 Philadelphia Pa 19130-3601
 Price Clarence 1907 Montgomery St. Rahway NJ 7065
 Price Clarence T 1933 Dickinson St Philadelphia Pa 19146
 Price Curtis E 539 10th St Pitcairn Pa 15140-1101
 Price Davian L 1731 Christian St 1st Flr C/O Celeste Price Philadelphia Pa 19146
 Price Donna C/O Affordable Funding Mortgage 700 Main St. East Greenwich Ri 2818
 Price Earl R Sr Earl R Price Jr Jtwros 408 Mcfarlan Rd Kennet Sq Pa 19348
 Price Earl W Mifflin Park 507 Wilson Pl Shillington Pa 19607-2831
 Price Edward D T 2943 Gilham St Philadelphia Pa 19149-3019
 Price Eleanor 5933 North Broad St Philadelphia Pa 19141
 Price Eugene D Unit 201 Apo Ap Fp 96337-5004
 Price Eugenia L 923 Owen Rd West Chester Pa 19380-4376
 Price Eva 2309 S Franklin St Philadelphia Pa 19148-3820
 Price Florence T 201 Jeferson Mnr Apt 713 Pittsburgh Pa 15235
 Price Funeral Home 613-615 N 43rd St Phila Pa 19104
 Price George L 37 Woodbine Rd Lewistown Pa 17044
 Price Georgie Leota 352 Mt Zion Rd Prosperity Pa 15329
 Price Harry 19 Chenango St Montrose Pa 18801-1001
 Price Helen 38 B Elm House Douglassville Pa 19518
 Price Helen A 457 Douglass St Reading Pa 19601-2545
 Price Helen S 57 N Atherton Ave Kingston Pa 18704-5107
 Price Herbert 1525 N Frazier St Philadelphia Pa 19131
 Price Irene 914 Rose Ave New Castle Pa 16101-4408
 Price Jameel 7950 Rugby St. Philadelphia Pa 19150
 Price Jean L 1770 Barley Rd York Pa 17404-2223
 Price Jennie Mendelson 1938 Pine St Philadelphia Pa 19103-6626
 Price John C 608 Minooka Ave Moosic Pa 18507-1050
 Price Kathleen M 11722 Audubon Ave Philadelphia Pa 19116-2415
 Price Kirsten K 2165 Lake Minsi Drive Bangor Pa 18013
 Price Lana D 2404 Laketon Rd Pittsburgh Pa 15221-1130
 Price Larnell 2423 N 56th Street Philadelphia Pa 19131-1310
 Price Latoya 1750 Wylie Street Philadelphia Pa 19130
 Price Latoya C 4525 N Uber St Philadelphia Pa 19140-1009
 Price Linda A 4619 Cedar Ave Philadelphia Pa 19143-2117
 Price Mary 2645 Olyphant Ave Scranton Pa 18509-1105
 Price Mary E Rr 2 Box 278a Cochranton Pa 16314-8865
 Price Mary F Rr 2 Box 278a Cochranton Pa 16314-8865
 Price Mary T Rr 2 Box 278a Cochranton Pa 16314-8865
 Price Peggy L Rear 308 E Loyalhanna Ligonier Pa 00000-0000
 Price Richard Po Box 185 Morton Pa 19070-0185
 Price Robert 116 Hickory St Wilkes-Barre Pa 18702
 Price Robert C 465 Herbert Manor Rd Coraopolis Pa 15108-0000
 Price Shawnee F 4929 N Camac Stree Philadelphia Pa 19141
 Price Teresa 2058 Maple Avenue Apt Aa2 Hatfield Pa 19440
 Price Timothy Po Bx 712 Titusville Pa 16354
 Price Twana Ge Cap 6558 Belmar St Philadelphia Pa 19142
 Price Virginia 571 Arbor Ln Pittsburgh Pa 15236-4128
 Price Walter 352 Main St Stroudsburg Pa 18360-0000
 Price Waterhouse Coopers Jill Hemphill 2400 Eleven Penn Center Pricewaterhousecoopers Philadelphia Pa 19163
 Price Wilburn E Jr 522 Marion Ave Springdale Pa 15144-1140
 Price William 2337 Raleigh Dr Lancaster Pa 17601
 Prices Commercial Cleaning P O Box 284 Nicholson Pa 18446
 Prichard Ronald B 2470 Oak Leaf Ct State College Pa 16803-3300
 Prickett Clarence L 232 Monroe St Bristol Pa 19007-4212
 Prickett Lauara E 1106 Radcliffe St Bristol Pa 19007-5304
 Pride Carrie R 808 N 63rd St 5 Philadelphia Pa 19151
 Pride Health Care 182 Susquehanna Ave Exeter Pa 18643
 Pride Willard R 319 Maypole Rd Upper Darby Pa 19082-4128

- Priemon Carl F 4020 Marshall Rd Drexel Hill Pa 19026
 Priemon Marsilia A 4020 Marshall Rd Drexel Hill Pa 19026
 Priest Music Tours C/O T Calcaterra 338 Fourth Street Saddlebrook Nj 7662
 Priest Ruth P 211 Willow Valley Sq Apt E302 Lancaster Pa 17602-4861
 Priester Elvira 6781 Wise Rd West Middlesex Pa 16159-3829
 Priester Paul E 109 N Lime St 5 Fertility Pa 17602
 Prigg Mildred C/O Hardy Williams Esq 37 S 13th St 3rd Fl Philadelphia Pa 19107-3311
 Prigge Norma L 103 W High St Milford Pa 18337
 Prikryl Charles Prikry 509 Edgehill Dr Gibsonsia Pa 15044-0000
 Prim Florence 680 Canal St Apt 114 Beaver Pa 15009
 Prim Joseph Esq 1500 Walnut St Ste 900 Philadelphia Pa 19102
 Prim&R 132 Boylston Street 4th Floor Boston Ma 02116
 Primary Care Assoc. 4826 Drexelbrook Dr Drexel Hill Pa 19026
 Primary Care Associates 4826 Drexel Brook Drive Drexel Hill Pa 19026
 Primary Health Network 197 Silver Street P.O. Box 716 Sharon Pa 16146
 Primary Health Network Po Box 716 Sharon Pa 16146
 Primary Hlth Care Svc Po Box 369 Erie Pa 16512-0000
 Primavera Systems 3 Bala Plaza West Bldg Suite 601 Bala Cynwyd Pa 19004
 Primax Recoveries Inc Oak Crest Drive Ste 100 West Lake Village Ca 91361
 Prime Capital Financial Serv. Inc. 3367 Babcock Boulevard Suite 203 Pittsburgh Pa 15237
 Prime Care Medical 241 251 Freeport Rd Pittsburgh Pa 15215 Madeline Borhani Md Pittsburgh Pa 15215
 Prime Felicia C Estate of 35 Ridgewood Rd Re: First Union Natl Bank Northampton Pa 18045
 Prime Health Network 4826 Drexelbrook Drive Drexel Hill Pa 19026
 Prime Insurance Agency Inc. 2008 Murray Avenue Suite A-2 Pittsburgh Pa 15217
 Prime Management 940 Oakwood Ave State College Pa 16803
 Prime of Life Festival Inc 141 North Market Street York Pa 17401
 Prime Office Products 774 Haunted Lane Bensalem Pa 19020
 Prime Rate Insurance Agency Llc Po Box 100507 Florence Sc 29501-0507
 Prime Savings Bank Attn Michael J Sexton 6425 Rising Sun Ave Philadelphia Pa 19111-0000
 Prime Source Hlth Network C/O Mamco Po Box 4389 Gettysburg Pa 17325-4389
 Primicare 12 Court Street Uniontown Pa 15401
 Primedia Enthusiast 6405 Flank Dr Colored Stone Harrisburg Pa 17112
 Primerano Amelia 3520 E Thompson St Philadelphia Pa 19134-5404
 Primivera Angelo M 2314 Rhawn St Philadelphia Pa 19152-3316
 Primm Susan Leigh 500 Serpentine Dr Pittsburgh Pa 15243-2058
 Primus Josephine Marie 112 W Wyneva St Philadelphia Pa 19144-3632
 Primus Technologies Corp 2333 Reach Road Circuit Assembly Operation Williamsport Pa 17701-0000
 Prince Aaron 3224 Fountain St Philadelphia Pa 19121-1727
 Prince Carole M 529 Ferndale Ave Duquesne Pa 15110-1353
 Prince Eva E 545 Spruce St Verona Pa 15147-1422
 Prince Helen 6348 Reedland St Philadelphia Pa 19142-2912
 Prince Janice 558 East 25th Erie Pa 16503 Erie Pa 16503
 Prince Robert R 1208 South 45th St Apt B Philadelphia Pa 19104
 Prince William Health System Po Box 6195 Reading Pa 19610-0195
 Princess Cruises 24305 Towne Center Dr Attn: Pam Fratus Santa Clarita Ca 91355
 Princeton Biomedical Labs Inc 2921 New Rogers Road Bristol Pa 19007
 Princeton Corporation Harry Blaststei Tower Investments One Re Philadelphia Pa 19147
 Princeton Mortgage 2482 Pennington Rd Pennington Nj 8534
 Principal Finan Grp-Colorado S Po Box 39710 Colorado Springs Co 80949-3910
 Principal Financial Group 111 Presidential Blvd Bala Cynwyd Pa 19004
 Principal Healthcare 100 Mastson Ford Rd Radnor Pa 19807
 Principal Life Ins Co One International Plaza Philadelphia Pa 19113
 Principal Life Insurance Company 1 International Plaza Suite 100 Philadelphia Pa 19113-1562
 Principal Mutual Life 401 E City Ave #509 Bala Cynwyd Pa 19004
 Principal Residential Mortgage Inc 1854 Lippincott Road Huntingdon Valley Pa 19006
 Principe Mary 29 Springton Road Upper Darby Pa 19082
 Principle Life Insur 1 International Plaza #1 Philadelphia Pa 19113
 Princeton Tower 416 7th Ave Pittsburgh Pa 15219
 Pringle Mary 1223 Paulson Ave Pittsburgh Pa 15206-1856
 Pringle Roxie 609 Penn Avenue Pittsburgh Pa 15222
 Pringle Wilhelmina 2241 N 16th Street Philadelphia Pa 19132
 Prinsen Raymond C Lot 9 Walnut Bottom Prinsen Tammy Ladawn Carlisle Pa 17013
 Print 2000 Production Inc 5645 Penn Ave Pittsburgh Pa 15206-3601
 Printing Express 3826 W 9th Street Marcus Hook Pa 19061
 Printz Kevin D 1993 Aster Rd Lower Macungie Pa 18068
 Printz Kim M 1993 Aster Rd Lower Macungie Pa 18068
 Prinz Ernest R 5830 Reach St Phila Pa 19120-1133
 Prior Ann Marie 2032 South 68th Street Philadelphia Pa 19142
 Prior Anne W 2701 Lundy Lane Huntingdon Valley Pa 19006-0000
 Prior Christopher E 1211 Grand Valley Rd. Hanover Pa 17331
 Prior H David 2701 Lundy Lane Huntingdon Valley Pa 19006-0000
 Prior Thomas Estate of 2032 South 68th Street Philadelphia Pa 19142
 Priore Marlene 1136 Durfur St Philadelphia Pa 19148-3610
 Priority Dispatch and Transport P O Box 10261 Erie Pa 16514-0261
 Priority Systems Inc Po Box 4240 Harrisburg Pa 17111
 Prisariski Gertrude M 1611 Edgewood Dr Erie Pa 16509-4979
 Prisc Mary R D 2 Division Lane Beaver Pa 15009
 Prisc Mary Rd 2 Division Lane Beaver Pa 15009
 Prisco Frank 349 Bustleton Pike Feasterville Pa 19053
 Prise Margaret Z 67 Amanda Ave Pittsburgh Pa 15210-2100
 Prism Pc Po Box 2028 Mechanicsburg Pa 17055
 Prism Plastics Co. Inc Po Box 946 Berwick Pa 18603
 Pritchard Albert W 1936 Holly St Harrisburg Pa 17104
 Pritchard Charles H Md 1003 Easton Road Willow Grove Pa 19090-0000
 Pritchard Dylan 111 Fair Oaks Ave Horsham Pa 19044-3105
 Pritchard Dylan James 111 Fair Oaks Lane Horsham Pa 19040
 Pritchard Dylan T 111 Fair Oaks Rd Horsham Pa 19044-3105
 Pritchard Jean F 2318 Bristol Ave State College Pa 16801
 Pritchard Jill 418 Evergreen Ave Hatboro Pa 19040-2120
 Pritchard Katherine A 2429 Lincoln Court Bethlehem Pa 18017
 Pritchard Lisa Rr3 Box 3387d Moscow Pa 18444
 Pritchard William W III 7931 Riverview St Pittsburgh Pa 15218
 Pritchett Alice 6701 Lindberg Blvd Philadelphia Pa 19142
 Pritchett Edna Reese 1629 Church Lane Philadelphia Pa 19141-1913
 Pritchette Betty 740 E Vernon Rd Apt 102 Philadelphia Pa 19119-1503
 Pritsiolas James 17 Anderson Dr. Florham Park Nj 7932
 Pritts Ulysses 127 W Union St Somerset Pa 15501-1453
 Pritz Lawrence R 3442 Oakford Ave Trevoze Pa 19053-6610
 Pritz Marguerite A 1112 Harrison St Philadelphia Pa 19124-2908
 Pritz Patricia P 3442 Oakford Ave Trevoze Pa 19053-6610
 Pritzker David 215 Country Ridge Dr Red Lion Pa 17356
 Pritzker Samuel 4621 Lancaster Ave Philadelphia Pa 19131-4619
 Privacy Officers Association Or 1211 Locust St Philadelphia Pa 19107
 Private Equity Management 919 Conestoga Road Building 1 Suite #301 Rosemont Pa 19010
 Privott James 4842 Larchwood Ave Philadelphia Pa 19143-0000
 Prizand Meyer S 1 Montgomery Ave Bala Cynwyd Pa 19004
 Prizer Paul Douglas 203 Nyrray Dr Doylestown Pa 18901-3316
 Pro Am Northeast Inc 411 7th Ave Pittsburgh Pa 15219-1919
 Pro Auto Rick Buttermore T/A * 606 W Greene St Carmichaels Pa 15320
 Pro Care 1134 Washington Pike Bridgeville Pa 15017
 Pro Green 7245 Noblestown Rd Oakdale Pa 15071-1903
 Pro Jan Services 8106 Avonia Rd Fairview Pa 16415
 Pro Papa Missions American Johnstown Pa 15907-0000
 Pro Wash P.O. Box 555 Nazareth Pa 18064
 Proammerican Security System 940 W Valley Rd Ste 2004 Wayne Pa 19087
 Probst Edith L 20337 Cochranon Rd Meadville Pa 16335-5169
 Probst George 1143 Dormont Ave Pittsburgh Pa 15216
 Proccacino Christian A 2092 Farmview Drive Newtown Pa 18940
 Procare Occupational Health 300 E Plank Rd Altoona Pa Pa 16602
 Procario Carmela C 5214 W Stiles St Philadelphia Pa 19131-4326
 Process Service Company 8053 Cresco Ave Philadelphia Pa 19136-2226
 Process Walter 19756 State Hwy 8 Centerville Pa 16404
 Proch Jeffrey L Po Box 651 New Stanton Pa 15672
 Proclean Usa 551 Holiday Dr A300 Pittsburgh Pa 15220
 Proclinical Inc. 300 Kimberton Road Phoenixville Pa 19460-2123
 Procope Georgia M 2939 Yale Ave Apt 1 Camp Hill Pa 17011
 Procopio John 1235 S 18th St Philadelphia Pa 19146-3045
 Procopio Kathryn C 1431 5th Ave Arnold Pa 15068
 Procopio Robert A 2190 Ramsey Rd Monroeville Pa 15146-4840
 Procopio Phyllis T Esq Grant Building Third Floor Pittsburgh Pa 15219
 Procredit Inc 455 South Gulph Road Pob 6188 King of Prussia Pa 19406
 Procter and Gamble Paper Prod C/O Fru-Con Construction Po Box 32 Route 87 Mehoopany Pa 18629
 Proctor Debra J 6453 N 17th Street Philadelphia Pa 19126-3513
 Proctor Elizabeth 13 E Bringham St Philadelphia Pa 19144-2338
 Proctor Hilda R 2745 Hastings Dr New Kensington Pa 15068-3311
 Proctor James H 3630 Fisk Ave Philadelphia Pa 19129-1611
 Proctor Jessica 4116 Battles Lane Phila Pa 19073
 Procupp Janice 5019 Gardenville Rd Pghl Pa 15236
 Pro Moltrup S 1400 2nd Av Beaver Falls Pa 15010
 Prodigy Phoenix 22 E Johnson St Mike Johnson Philadelphia Pa 19144-1605
 Produce Center Lou Or Ohan (Co Owners) 2305 Darby Rd Havertown Pa 19083
 Produce Technicians Inc 1137 W Street Rd Po Box 974 Chadds Ford Pa 19317-0644
 Prodehealth Spectrum Marcon Blvd Ste 15964 Fbo Mildred Smith Dos 1/12/02 Allentown Pa 18109
 Productive Sales Promotions In C/O Harry Guidotti 1428 Bristol Dr Library Pa 15129
 Productsforseniors.Com 850 S Boulder Hwy Ste 171 Henderson Nv 89015
 Prody Robert J 110 Wood St Du Bois Pa 15801-1654
 Proeun Samnang 443 Cantrell St Philadelphia Pa 19148
 Profazer Anthony A 719 Grove Ave Johnstown Pa 15902
 Profess Elk R 763 Johnsonburg Rd Saint Marys Pa 15857
 Professional 221 Laurel Rd Fl Rm 325t Pa
 Professional Billing Services Rd 1 Box 94 C Rt 241 Hershey Pa 17033-9801
 Professional Co Attn: David Zetter Mechanicsburg Pa 17055
 Professional Credit Consul 101 Allegheny St. Hollidaysburg Pa 16648
 Professional Edge Fund 1900 Market St Philadelphia Pa 19103-0000
 Professional Financial Services 489 Devon Park Dr Ste 311 Wayne Pa 19087
 Professional Home Health 2330 South Croskey Street Philadelphia Pa 19145
 Professional Management Services In 28 S 10th St Kulpmont Pa 17834-1716
 Professional Neuro Assoc Pc 414 E Drinker St Dunmore Pa 18512
 Professional Neurological Asso 414 East Drinker St Dunmore Pa 18512-2469
 Professional Satellite Rep Rt 350 North Box 210 Professional Satellite Rep Sandy Ridge Pa 16677
 Professional Us 5601 Chestnut St Philadelphia Pa 19139-0000
 Profit Plus Group 108 Hollidaysburg Plaza Duncansville Pa Pa 16635
 Profzich Rose Marie 807 Obrien St Millvale Pa 15209-2235
 Progansky Carol S 189 N Lee Ct Hazleton Pa 18201-5445
 Proger Emily 165 Main Avenue Washington Pa 15301-0000
 Programs In Medicine 3415 W Chester Pke Newtown Pa 19073
 Progress Federal Sav Bank For Edythe M Cwienk Po Box 3036 Blue Bell Pa 19
 Progress Financial R 1818 Market Street Philadelphia Pa 19103
 Progressions Prov System Ste 200 27 Blacksmith Rd Newtown Pa 18940-1870
 Progressive 4th Floor Pip Unit 300 Oxford Drive Monroeville Pa 15146
 Progressive Business Publctns 370 Technology Dr Malvern Pa 19355
 Progressive Business Publication 370 Technology Dr Po Box 3019 Malvern Pa 19355
 Progressive Casualty Insurance Co One Liberty Place Gregory B Lare Esq Philadel-phia Pa 19103
 Progressive Golf Club 21 Lexington Ave Uniontown Pa 15401-9768
 Progressive Ins Auto Pa Po Box 13593 Philadelphia Pa 19101-3593
 Progressive Ins Co Candice Meketa 417 Lincoln St Johnstown Pa 15901
 Progressive Ins-Plymouth Mtg(A 5165 Campus Drive Plymouth Meeting Pa 19462-1129
 Progressive Insurance 357 Industrial Park Road Suite 103 Ebensburg Pa 15931
 Progressive Insurance 5 Hearth Stone Court Womissing Pa 19610
 Progressive Manuf 5231 Germantown Philadelphia Pa 1914423
 Progressive Rehab Llc P O Box 56057 Philadelphia Pa 19130
 Progressive Services Po Box 3014 Malvern Pa 19355
 Proietto Olindo 1183 Bush St Bridgeport Pa 19405
 Project Buffalo St 77375 Mcnight Road Pittsburgh Pa 15237
 Project Management 130 South State Road Upper Darby Pa 19082
 Project Management I Four Campus Blvd Newtown Square Pa 90027
 Project Management Institute 4 Campus Boulevard Newtown Square Pa 19073
 Prokipchak Paul G 504 E Chestnut St Hazleton Pa 18201
 Prokop Christine A 1719 Duffy Ave N Braddock Pa 15104-3007
 Prokop Judith 1001 Baltimore Pike Su 309 Springfield Pa 19064
 Prokop Mary 1719 Duffy Ave N Braddock Pa 15104-3007

Prokopchak Walter A Rr 3 Box 215 Dallas Pa 18612-9419
 Promisedland Fire & Ambulance 100 42 St Carbondale Pa 18407
 Promistar Bank Attn: Sheryl Bowers P.O. Box 98 Johnstown Pa 15901
 Promo Point 1330 Harrisburg Ave Lancaster Pa 17603
 Promotional Advertising S 1889 Route 9 Suite 5 Toms River Nj 8755
 Pronko Beverly 531 E Lackawanna St Olyphant Pa 18447-1922
 Pronko Beverly Mrs Box 72 Beach Lake Pa 18405-0072
 Pronko Deborah S 8580 Kings Highway South E Greenville Pa 18041
 Pronko Eugene 233 3rd St Blakely Pa 18447-1016
 Properites Pottstown C/O Belmont Apts Hale & Warren Streets Pottstown Pa 19464
 Propert Theodore 2708 S Sheridan St Philadelphia Pa 19148-4825
 Property Expressions Inc C/O C Shetzline Ste 207 3070 Bristol Pk Bldg 2 Bensalem Pa 19020
 Property Improvement Division City Hall Rm 1-30 815 Washington St. Reading Pa 19601
 Prophet Clara Grace 4911 N 12th St Philadelphia Pa 19141-3509
 Propheer Jean I 618 Chestnut St Titusville Pa 16354-1212
 Prorok Eileen 53 Sayers Ave Lansdowne Pa 19050-2927
 Prosen Emil Jr 1127 Wingotlocking Philadelphia Pa 19140-0000
 Prosen Tracy C 401 Amberson Ave 344 Pittsburgh Pa 15232
 Prosper Gloria 116 1st Ave Aliquippa Pa 15001-3370
 Prosper Gloria L 205 2nd Ave Aliquippa Pa 15001-3325
 Prosper Robert A 116 1st Ave Aliquippa Pa 15001-3370
 Prosper Robert A 126 Buttonwood Drive Aliquippa Pa 15001-9141
 Pross Elizabeth M 2419 W Chestnut Ave Altoona Pa 16601-1838
 Prosser Ernest 2330 W Harold St Philadelphia Pa 19132
 Prosser Jason 229 Waltenbaugh St Tarantum Pa 15084-0000
 Prosser Stanley C 639 S Washington St Gettysburg Pa 17325-2819
 Prosser Stephen A 252 W Queen St Annville Pa 17003
 Protarga 2200 Renaissance Blvd Ste 450 King of Prussia Pa 19406
 Protarga 2200 Renaissance Blvd Ste 450 King of Prussia Pa 19406
 Protasio Frank J 36 Eldred St Williamsport Pa 17701
 Protasiuk Dorota 14 Jefferson Ave Norristown Pa 19403
 Protasiuk Grzegorz 14 Jefferson Ave Norristown Pa 19403
 Protech Automotive C/O Le 2723 N. Charlotte Street Elkins Park Pa 19117
 Protenca Inc 4 S. Black Friar Road Rosemont Pa 19010-1004
 Protection Bureau The Attn Karen Baker 125 Little Conestoga Rd Uwhchland Pa 19480
 Prothonotary City Hall Phila Pa 19000
 Prothonotary of Delaware County Med 201 West Front Street Media Pa 19063
 Protigal Edith 1219 W Wynnewood Rd Wynnewood Pa 19096
 Protigal Stanley 180 Meredith Avenue Bryn Mawr Pa 19010
 Protocol 140 S Village Ave Ste 110 Exton Pa 19341-1268
 Protz Patricia J 957bristol Pike Apt 124 Bensalem Pa 19020
 Proud Lillian 6236 Lindbergh Blvd Philadelphia Pa 19142-3416
 Proudfit James R Jr. 613 Deer Watch Drive Canonsburg Pa 15317
 Prousi Sophia 1225 E Vernon Rd Philadelphia Pa 19150-2523
 Prout Helen M 211 So Aberdeen Avenue Wayne Pa 19067-0000
 Prouty Lyman A 6710 Cornelius St Philadelphia Pa 19138-1617
 Provance Debra D 157 Excelcior Dr Somerset Pa 15501
 Provenca Kathleen 49 N 56th St Philadelphia Pa 19139-2505
 Provenzano Elvera 1528 Arnold Apt 810 Arnold Pa 15068
 Provenzo Theresa 2870 Hastings Dr Lower Burrell Pa 15068
 Providence John 6627 Ogontz Ave Philadelphia Pa 19126
 Providence Pediatric Practice 100 Granite Dr Suite 200 Media Pa 19063
 Providencia E Sierra Rev Trust Ua 01/03/85 55 5 Bo Cantera Zz 00000-0000
 Provident Bank 309 Vine St Cincinnati Oh 45202
 Provident Distributors 3200 Horizon Dr Center King of Prussia Pa 19406
 Provident Indemnity Life Ins Co 2500 De Kalb Pike Attn: Fran Mesco Norristown Pa 19404
 Provident L A 625 Liberty Avenue Suite 310 Pittsburgh Pa 15222
 Provident Mutual 1000 Chesterbrook Blvd Attn: Susan Mennealy Berwyn Pa 19312
 Provident Mutual 1800 Jfk Blvd Philadelphia Pa 19103
 Provident Securities Corporation Po Box 344 Wynnewood Pa 19096
 Provider Serv Ref Aect Po Box 67 Conshohocken Pa 19428-0000
 Provider Service Ref Po Box 1427 Bluebell Pa 19422
 Provider Service Refund Account Po Box 67 . Conshohocken Pa 19428
 Providian Auto Home Insurance 20 Moores Road Frazer Pa 19335
 Providian Insurance Po Box 484 Valley Forge Pa 19493
 Providian Life and Health Bollinger Fowler 830 Morris Turnpike Short Hills Nj 7078
 Province Mary R R216 W 2nd St Greensburg Pa 15601-0000
 Provins Edna A Wilson Ave Uniontown Pa 15401 Uniontown Pa 15401
 Provos Niels Univ of Michigan 535 W William St Ann Arbor Mi 48104
 Provost Carmen Po Box 478 Worcester Pa 19490
 Provosty Conrad Rd 1 Pmb 299 1 Effort Pa 18330-9802
 Prowell James E Estate of 105 S 31st St Harrisburg Pa 17109
 Prowell Mark Innovative Financial Alliance 80 Welsh Pool Road Suite 101b Exton Pa 19341
 Prowisor Erica 1918 Carriage Way Warrington Pa 18976-212
 Prowisor Jesse 1918 Carriage Way Warrington Pa 18976-2124
 Prozac John L 265 N Main St Ambler Pa 19002-4224
 Prp For Butterrick Co 2900 Beale Ave Altoona Pa 16601
 Prucare P O Box 5362 Cincinnati Oh 45201
 Pruckner Scott 62 W Columbus Ave Corry Pa 16407 Corry Pa 16407
 Pruco Command Account Po Box 15090 Philadelphia Pa 19130-0090
 Pruden Andrew 982 Central Rd Bloomsburg Pa 17815-8990
 Pruden Melissa M 982 Central Rd Bloomsburg Pa 17815-8990
 Prudencio Jennifer M 523 Hayleard Way Enola Pa 17025
 Prudencio Jose 2151 Linglestown Road Harrisburg Pa 17110-0000
 Prudencio Jose Harrisburg Urocare 2151 Linglestown R Harrisburg Pa 171109453
 Prudencio Maria 2151 Hinglestown Road Suite 120 Harrisburg Pa 17110
 Prudent Rosa 26 22 C 10 Norristown Pa 19401
 Prudente Anthony V. 43 School House Lane Broomall Pa 19008
 Prudente Frank 521 N Manor Dr Aston Pa 19014
 Prudentia Prop & Cas The 5050 W Tilghman St P O Box 17969 Allentown Pa 18104-9154
 Pruett John D Rd 2 Stoneboro Pa 16153
 Pruger Trudy 5 Twin Oaks Holidays Pa 16648
 Pruitt Howard 1890 Northwood Lane Erie Pa 16509
 Pruitt Katherine M 240 E Montgomery Ave Unit 11 Admore Pa 19003
 Prunetwork P O Box 904 Horsham Pa 19044
 Pruscina Dolores 505 E Carleton Ave Hazleton Pa 18201-7460
 Pruscina Verna Harasack Dolores 505 E Carleton Ave Hazleton Pa 18201-7460
 Prushinski Catherin 60 W South St Nanticoke Pa 18634-3431
 Prusinowsky Peter 1217 E. Berks Street Philadelphia Pa 19125
 Prusinowsky Sophie 1217 E. Berks Street Philadelphia Pa 19125
 Pruss Laura Po Box 13 Sterling Pa 18463-0013
 Pruss Paul P 6031 N 3rd St Philadelphia Pa 19120-1805
 Prussel Melvin 2161 Benson Philadelphia Pa 99999-0000
 Prussel Paulette 2161 Benson Philadelphia Pa 99999-0000
 Prutzman Linda S Iona Place 43 Norwood Ave Wilkes-Barre Pa 18706-5416
 Prutzman William Kr 1 Oley Pa 19547
 Prun Jean L Mid State Bank Trust Po Box 2007 Altoona Pa 16603
 Pruzenski Marilyn J 704 E 13th St Fl 2 Erie Pa 16503-1444
 Prwt Salary Conserv Inc Attn Pat Clisby 1617 Jfk Blvd Ste 555 Philadelphia Pa 19103
 Prwt Services Inc 1835 Market St. 9th Fl. Philadelphia Pa 19103
 Pry Gordon C 14 Ashley Court Glen Mills Pa 19342
 Pry Wade Earl 14 Ashley Court Glen Mills Pa 19342
 Pryal Blanche 1717 N 16th St Philadelphia Pa 19121-3203
 Pryal Blanche H 1150 E Atlantic St Philadelphia Pa 19134-1419
 Pryce John 55 Morgan Avenue Aston Pa 19014
 Pryce Olive J 6467 Sterrettania Rd 174 Fairview Pa 16415-2922
 Pryce Steven M Po Box 215 Fairchance Pa 15436-0215
 Pryor Barbara 1521 11th St Altoona Pa 16601
 Pryor Counts & Co Inc 1515 Market Street Ste 819 Philadelphia Pa 19102
 Pryor Elizabeth 700 E Cathedral Rd Apt A40 Philadelphia Pa 19128
 Pryor George F C/O D Schlossen 20 Branning Rd Beach Cala Pa 18405
 Pryor Resources Inc. Po Box 410498 Kansas City Mo 64141-8498
 Pryor Rury Van Meter Pa 15479
 Pryor Spring 7818 Woodcrst Ave Philadelphia Pa 19151
 Pryplesh Paul 4226 Princeton Ave Philadelphia Pa 19135
 Przybyszewski Lawrence 1132 Wayland Ave Cornwells Hts Pa 19020-3907
 Przedzial Dennis 2825 W 6th St Chester Pa 19013-1701
 Przeszelcka Sophie 3254 Emery St Philadelphia Pa 19134-5927
 Przyborowski Stanislaw 2559 E Ontario St Philadelphia Pa 19134-5332
 Przybylowiz Lena A 5009 W Girard Ave Philadelphia Pa 19131-4515
 Przybylski Rose 1110 Sarah St Pittsburgh Pa 15203-1218
 Przybyszewski John 568 Conti Dr Erie Pa 16505-1917
 Przylozyska Romana 349 W 5th Ave Conshohocken Pa 19428
 Przytulski Alicia J 4 Goldenrod Lane West Grove Pa 19390
 Psathas Evrilia Estate of 2855 Ivanhoe Rd Bethlehem Pa 18017
 Psecu 1454 Brownsville Rd. Langhorne Pa 19047-2510
 Psh Associates and Coury Beh 330 Munsey Ave Pittsburgh Pa 15227-2920
 Pstatt Pam 2042 Locust St Philadelphia Pa 19103
 Psych Associates of Pa 15 West Conestoga Rd Devon Pa 19333
 Psychiatric Western 3811 O'hara Street Pittsburgh Pa 15213-2593
 Pt Joseph B M 217 Redron Ave Folsom Pa 19033
 Ptc Employee Benefits Group 2000 Technology Drive Suite 325 Pittsburgh Pa 15219
 Pths Class of '79 Reunion Fund C/O Amy Meyers 491 Turnkeyfoot Road Finleyville Pa 15332
 Pths Winter Sports Media Guide 122 Canterbury Lane Mc Murray Pa 15317
 Pti Liquidating Inc Ste 100 4 Sentry Pky Blue Bell Pa 19422-2311
 Pto Allderdice C/O Maryanne L Jarvik Or Heather N Ueber 7426 Ben Hur St Pittsburgh Pa 15208-2912
 Ptomy Donna P 844 Kirkbride St Pittsburgh Pa 15212-3822
 Ptsf 1701 Albert St New Cattle Chrn Academy New Castle Pa 16105-2643
 Public Library of Catasau Qua and Friends Third Bridge Streets Catasauqua Pa 18032
 Public School #1 128 Duncan Ave Jersey City Nj 7306
 Public Storage Inc Loghrn Flwr MI 24116 500 South South Flowers Mill R Langhorne Pa 19047
 Publicat Altman W P.O. Box 625 Newtown Square Pa 19873
 Publishers Agency Data Ctr Pmb 103 1739 E Carson St Pittsburgh Pa 15203
 Puca Eleanor Estate C/O John Puca 614 S. 8th St. #356 Philadelphia Pa 19147
 Puca Joseph H 6627 Dalzell Pl Pittsburg Pa 15217
 Puca Kathleen E 6627 Dalzell Pl Pittsburg Pa 15217
 Pucci Christopher J 706 Exeter Ave Stanley Steemer West Pittston Pa 18643-1727
 Pucciarella Josephine C 200 Coleridge Av Altoona Pa 16602-3110
 Pucciarelli Andrew P 507 Long Dr Pittsburgh Pa 15241-2008
 Pucciarelli Robert 4931 Gertrude St Pittsburg Pa 15207
 Puccio Steven T 2597 Schoenersville Rd Bethlehem Pa 18017
 Puch Diane 5045 Winfield Ct Bensalem Pa 19020
 Puchalski Kyle J 440 Seneca St Bethlehem Pa 18015-1438
 Puchalski Vincent 440 Seneca St Bethlehem Pa 18015-1438
 Puche Michael 1537 S 15th St Philadelphia Pa 19146
 Puchly John A 618 N 25th St Reading Pa 19606
 Pucikovich Lizze 2716 Phillips Ter Philadelphia Pa 19153-1719
 Pucino Christine P 4037 Dayton Rd Drexel Hill Pa 19026
 Puckett James C/O Trafficom 640 Lee Rd Suite 300 Wayne Pa 19087-0000
 Puckett Mae C/O Trafficom 640 Lee Rd Suite 300 Wayne Pa 19087-0000
 Puckett Vernell L 5722 N 20th St Philadelphia Pa 19138-2902
 Pudup Rose Marie 2618 Edison St Pittsburgh Pa 15212-1208
 Pueblito Mi 2233 Derry Street Harrisburg Pa 17104
 Puff & Stuff Store 227 N Prince St Lancaster Pa 17602
 Puffen Lawrence M 142 W Church St Nanticoke Pa 18634-2207
 Puffenberger Brett 2008 Dekalb Pike Willow Grove Pa 19098
 Puga Alica 527 Mulberry St Reading Pa 19604
 Puggi Michael 918 Dudley Street Philadelphia Pa 19145
 Pugh Bryan W 2773 Carnegie St. York Pa 17402
 Pugh Catherine 125 Powelton Ave 1st Floor Lansdowne Pa 19050
 Pugh David 458 Slocum Street Forty Fort Pa 18704-1947
 Pugh Edward 1323 Rush Philadelphia Pa 19132-2711
 Pugh Elsie 30 E Garfield Street Philadelphia Pa 19144
 Pugh Floyd E 6037 Bartonville Wood Rd Stroudsbergh Pa 18360-8147
 Pugh Hilda Rfd Gallityn Pa 00000-0000
 Pugh John R 1740 Malor Dr Pittsburgh Pa 15227-3729
 Pugh Lucia A 538 Coates St Coatesville Pa 19320-3319
 Pugh Mannie L 3844 Perrysville Ave Pittsburgh Pa 15214
 Pugh Melissa A 2421 Memphi St Philadelphia Pa 19125
 Pugh Ronald J 4512 Linmore Street Philadelphia Pa 19143-3715
 Pugh Tammy Sczesniak 458 Slocum Street Forty Fort Pa 18704-1947
 Pugh Vincent B 1914 Park St Harrisburg Pa 17103-2538
 Puglia Julia 1717 N 61st St Philadelphia Pa 19151-3924
 Puglia Yolanda A 3201 Cottman Street Philadelphia Pa 19149-0000
 Pugliano Jon A 313 Red Oak Ct Pgh Pa 15237

- Pugliano Jon A 313 Red Oak Ct Pgh Pa 15237-0000
 Pugliese Frank 7143 Vandike St Philadelphia Pa 19135-1332
 Pugliese Sebastian C Jr 911 N 4th Street Altoona Pa 16601
 Puglio Maura J 33 Altadena Dr Pittsburgh Pa 15228-1001
 Puglisi Cepare O 47 Hillcrest Rd. Marietta Pa 17547
 Puglisi Cesare O 47 Hillcrest Rd. Marietta Pa 17547
 Puglisi Michael 107 Collins Pittsburgh Pa 15235
 Puglisi Theresa 5390 Elm St Bethel Park Pa 15102
 Pugmire Georgia A 555 Greystone Rd Ambler Pa 19002-5212
 Pugnabi Francis P C/O Lois Anne Garrecht 11 N Front St Souderton Pa 18964-1170
 Puhala Fred A 3 Wood St Braddock Pa 15104
 Puhl Carole A 114 Woodlawn Ave Willow Grove Pa 19090-3306
 Puhl Marie E 600 Hulmeville Ave Langhorne Pa 19047-2749
 Puhl Michael J 880 Thomas Ave Sharon Pa 16146
 Puig Jorge A Po Box 973 Forked River Nj 8731
 Pujol & Swink Equipment Co Inc Po Box 65 Lenni Pa 19052-0065
 Pujol Gloria 2710 Dunksferry Rd Bensalem Pa 19020-3402
 Puk Robert J Rd 1 Box 85 White Haven Pa 18661-9801
 Pukani Smail Constance 1134 Yetta Ave Pittsburgh Pa 15212
 Pukanis Smail Constance 1134 Yetta Ave Pittsburgh Pa 15212
 Pukanis Smail Constance 1134 Yetta Ave Pittsburgh Pa 15212
 Pukatch Mary E End Blvd Wilkes-Barre Pa 18702
 Pukatch William E End Blvd Wilkes-Barre Pa 18702
 Pukhovich Daniil 3185 Tulip St Philadelphia Pa 19134
 Pukhovich Daniil 3185 Tulip St Philadelphia Pa 19134-3807
 Puksar Thomas I 36 Scenic Drive Bernville Pa 19506-9321
 Pulaski Amy 3009 Guineveers Road Harrisburg Pa 17110
 Pulaski Charles C 523 Maple St Waynesboro Pa 17268
 Pulciano Juan Juarez 1301 Willow St Norristown Pa 19401
 Pulcinello Gustav A 6327 Race St Philadelphia Pa 19139-2205
 Puldok Lawrence 2543 N 2nd St Philadelphia Pa 19133-3409
 Puleo Thomas I Esq 620 Sentry Parkway Suite 100 Blue Bell Pa 19422
 Pulford Stephanie F 1121 3rd Ave Coradopolis Pa 00000-0000
 Pulido Jose Md Uic Eye Ctr Rm 2.50 1855 W Taylor Street Chicago Il 60612
 Pulido Maguel P Jr 1120 E Cliveden St Philadelphia Pa 19119
 Pulkownik Karley N 1335 N Center Ave Somerset Pa 15501-1633
 Pulkowski Joan 147 Carson St Philadelphia Pa 19127-1332
 Pullano Micha 257 S 20th St #3 Philadelphia Pa 19103-0000
 Pullekines Angela Renee 1515 Barry Drive North Huntingdon Pa 15642-0000
 Pully Geraldine J 1207 Wood St Bethlehem Pa 18018-3122
 Pulley Margaret 1469 E Wilt St Philadelphia Pa 19125-2710
 Pulley Maylon 1469 E Wilt St Philadelphia Pa 19125-2710
 Pulli Nicholas 139 S 12th St Easton Pa 18042-4163
 Pulliam Richard C 1751 Buffalo Road 2 Erie Pa 16510
 Pulling Jack S 155 West Main Street Apt 12 Windsor Pa 17366
 Pullium Glorydene 3206 Pine Ave Erie Pa 16504
 Pullman Power Products Po Box 504 Carnegie Pa 15106
 Pullukattu Molly J 2613 Tolbut Street Philadelphia Pa 19152
 Pully John General Delivery Philadelphia Pa 19104-9999
 Pulmonary 423 N Pennsylvania Ave Morrisville Pa 19067
 Pulmonary Assoc 1210 S Cedar Crest Blvd Allentown Pa 18103
 Pulmonary Assoc Pc 1210 South Cedar Crest Blvd S Allentown Pa 18103
 Pulmonary Associates of Wyoming Val L 250 Pierce St Suite 211 Kingston Pa 18704
 Pulmonary Consultants 1 Medical Center Blvd Ste 422 Chester Pa 19013-3902
 Pulmonary Disease Assoc Ltd 6101 Rising Sun Avenue Philadelphia Pa 19111
 Pulmonary Diseases Ltd 520 Maple Ave Ste 3 West Chester Pa 19380-4434
 Pulmonary Med G 54th & Cedar Avenue Philadelphia Pa 19143
 Pulmonary Medical Consultant 54th & Cedar Ave Philadelphia Pa 19143
 Pulog M Apt 2211 1700 Benjamin Franklin Pkwy Philadelphia Pa 19103-2735
 Pulsifer Kathleen A 2300 Walnut St Ste 432 Philadelphia Pa 19103
 Pulte Homes Corp 3886 Arbors Ave Ciglvr Pa 19426
 Pulver Konstant Apt 507 2101 Strahle St Philadelphia Pa 19152-2424
 Pumm Michelle L 545 Ponds Edge Ln Allentown Pa 18104-9204
 Pumper Terrence K 4251 Crumsmill Rd Harrisburg Pa 17112
 Pumping Summit C 7 Great Valley Pky Suite 256 Malvern Pa 19355
 Punch Elizabeth A 543 Bethan Rd Elkins Park Pa 19027-1930
 Pungock Michael Apt 503 135 Fern Hollow Rd Coraopolis Pa 15108-4101
 Punko Mackenzie 1003 Fairway Drive Wilkes-Barre Pa 18702
 Punturi Joseph A 111 Rosewood Drive Pittsburgh Pa 15235-4322
 Punturi Jude A 111 Rosewood Drive Pittsburgh Pa 15235-4322
 Punukollu Rao C 106 Foxwood Dr Greensburg Pa 15601-9550
 Punxsutawney Home Health 105 West Mahoning Street Punxsutawney Pa 15767
 Punzalan Alidane P 1982 Lowney Way San Jose Ca 95131-2532
 Puplampu Adinor 4418 Chestnut Street Apt 1r Philadelphia Pa 19104
 Puppo Marcus 2644 Prospect Ave Apt 8 Allentown Pa 18103
 Pur Amit 2124 Benson Street 1st Floor Philadelphia Pa 19152
 Puranam Phanish 315 S 45th St Apt 4f Phila Pa 19104
 Purcell Elizabeth 1003-A Cooke Ln Willow Grove Pa 19090
 Purcell Elizabeth 2537 N Corlies St Philadelphia Pa 19132-3009
 Purcell Florence E 816 Delray St Philadelphia Pa 19116
 Purcell James J 8010 Moro St Philadelphia Pa 19136-2618
 Purcell Jamesetta 5924 Walton Ave Phila Pa 19143-0000
 Purcell John Lynch Homes 216 Cedar Ave Willow Grove Pa 19090-2503
 Purcell Joseph P 12003 Millbrook Rd Philadelphia Pa 19154-3712
 Purcell Kristen L 345 N Arch St Lancaster Pa 17603
 Purcell Madelyn M 512 Shady Lane Rd Clarks Summit Pa 18411
 Purcell Mary K 1801 Buttonwood Stapt 213 Philadelphia Pa 19130-3946
 Purcell Terrance C 944 Hopewell Rd Oxford Pa 19363-4002
 Purcell Thomas R 5 Hidden Valley Dr Royersford Pa 19468
 Purdie Denise 7203 Hegerman St Philadelphia Pa 19135-1310
 Purdy Charles 2737 W Willard St Philadelphia Pa 19129-1828
 Purdy Elayne 400 Island Way 7067 Venice Sq Bethlehem Pa 18017-9365
 Purdy Elayne 7067 Venice Sq Bethlehem Pa 18017-9365
 Purdy Marie D 4928 Kingsessing Ave Philadelphia Pa 19143-4331
 Purdy R C/O Park Motel Rd 4 Box 4895 Duncannon Pa 17020
 Pure Kem Inc 295 Governor St Paterson Nj 7501
 Purefoey Donald 8248 Rockwell Avenue Apt A-7 Philadelphia Pa 19111-0000
 Puri Kaushalya D 123 Hampden Rd Upper Darby Pa 19082-0000
 Puritan Paint 352 Butler St Bsmt Pittsburgh Pa 15223
 Purkey Kathy 1476 Berry Street Washington Pa 15301
 Purks Marjorie D 251 South Olds Blvd Apt 214 Fairless Hills Pa 19030
 Purnell Barbara 1760 N Waterloo St Philadelphia Pa 19122-3217
 Purnell Catima 92 E. Wister Street Lansdale Pa 19446
 Purnell John 5750 Rising Sun Ave Phila Pa 19120
 Purnell L F 445 Rosedale St Pittsburg Pa 15221-2074
 Purnell Lamont 5104 N Broad St Phila Pa 19140
 Purnell Marie 3079 Weike Philadelphpa Pa 19152
 Purner Francis J 2228 Wallace St Philadelphia Pa 19130-3126
 Purolite Company 150 Monument Road Suite 202 Bala Cynwyd Pa 19004
 Purring Ethel M 6 Stuart Ave Narberth Pa 19072-2120
 Pursel Andrew Craig 4975 Lakeview Dr Hermitage Pa 16148
 Pursel Jeanne M 4975 Lakeview Dr Hermitage Pa 16148
 Pursel Kerry J 412 Lyceum Ave Philadelphia Pa 19128-3416
 Pursell Carol S 1816 Chandler St Philadelphia Pa 19111-3523
 Pursell Jeffery 91 Penns Grant Dr Easton Pa 18045
 Pursell Virginia R 1801 Cambridge Ave Apt A01 Wyomissing Pa 19610-2640
 Pursell Virginia R 1801 Cambridge Ave Apt A1 Reading Pa 19610-2640
 Purslock Elizabeth 239 Tree St Philadelphia Pa 19148-3340
 Pursley Michael L 536 Mckinley St Philadelphia Pa 19111-5756
 Pursley Roy 1018 Gring Rd Aliquippa Pa 15001-4821
 Purtell John P 3055 Rorer St Philadelphia Pa 19134-3022
 Purtell Kevin M 600 Highland Avenue Oakdale Pa 15071
 Purtell Regina M 3630 Newberry Rd Philadelphia Pa 19154-2611
 Purvi Foods 81 Lancaster Ave Malvern Pa 19355
 Purvi Sarah Estate of 1841 Elston Street Philadelphia Pa 19126
 Purvis Carolyn J 31 West 9th Ave York Pa 17404-0000
 Purvis Darwin 102 Ziegler St Mars Pa 16046-2834
 Purvis Gerald C 102 Ziegler St Mars Pa 16046
 Purvis Margaret B 102 Ziegler St Mars Pa 16046-2834
 Pusateri Jacqueline 6621 Church Ave Pittsburgh Pa 15202
 Pusey Donald A 301 State Rd Media Pa 19063-0000
 Pusey Virginia M 224 Leopard Rd Berwyn Pa 19312-1812
 Pushchak Andy Conneaut Lake High School Route 4 Conneaut Lake Pa 16316
 Pushinsky Sharon J 147 Pillar Drive Moon Township Pa 15108
 Pushkarev Vladimir 4730 Centre Avenue 215 Pittsburgh Pa 15213
 Pushngadan Reena 5423 N 6th St Philadelphia Pa 19120
 Puskar Helen E 920 Harrison Ave Scranton Pa 18510-1404
 Puskar John L Jr 190 Freeport Rd Pittsburgh Pa 15238-0000
 Puskaric Frank T 5910 Roslyn St Mckeesport Pa 15135
 Puskas Mary 1020 South Keel Ridge Rd Apt R Hermitage Pa 16148-911
 Puskas Mary General Delivery Nazareth Pa 18064
 Puskas Richard 1020 South Keel Ridge Rd Apt R Hermitage Pa 16148-9117
 Puskun Drew D and Sky Bank 2252 Ridge Rd Mckeesport Pa 15135
 Pusloski Alice M 2741 S Colorado St Philadelphia Pa 19145
 Pusloski Nicholas A 2741 S Colorado St Philadelphia Pa 19145
 Pust Beverly J 5833 Curry Rd Pittsburgh Pa 15236-3521
 Pust Douglas 406 Delano Dr Pittsburgh Pa 15236
 Pustola Theresa 241 Buchanan Ave Milmont Park Pa 19033
 Putch Esther 2928 Wadlow St Pittsburgh Pa 15212
 Putirskas Joyce B Po Box 1396 Scranton Pa 18501-1396
 Putirskas Peter P Po Box 1396 Scranton Pa 18501-1396
 Putman Kevin S 5450 Long Ln Doylestown Pa 18901-0000
 Putnam Edgar Po Box 8500 S 1620 Philadelphia Pa 19178-0001
 Putnam Kevin Po Box 8500 S 1620 Philadelphia Pa 19178-0001
 Putnam Stuart T Crestview Convalescent Home 1245 Church Rd Wyncote Pa 19095-1800
 Putney Joel A 341 Portman Road Butler Pa 16002
 Putney Scott Po Box 103 Strasburg Pa 17579
 Putt Anna 2305 E Almond St Philadelphia Pa 19125-3606
 Putz Betty 628 East Ohio St Pittsburgh Pa 15212
 Putze Dennis A 5577 Banbridge Dr Harrisburg Pa 17112-2202
 Putze Mary A 5577 Banbridge Dr Harrisburg Pa 17112-2202
 Puvel Brian DbA Cool Breeze Contracts Rd 5 Box 71a Wellsboro Pa 16901
 Puville Libros Mexico S A Miguel Angel De Quevedo No 871 Bis-3 Coyoacan Df Cp04330
 Puzycki David J 3063 Amber St Philadelphia Pa 19134-3745
 Puzza Jean A 716 Delaware St Forest City Pa 18421
 Pvp Contracting Co Inc 3465 Palmetto Street Philadelphia Pa 19134
 Pvt Multi Manager Sld Corporation Benefits Attn Chris Smythe Fund Account 1475 Dunwoody Dr West Chester Pa 19380-1478
 Pwc Associates Bldg 1 Lgts 875 Greentree Pittsburgh Pa 15220
 Py Alexander S 261 Old Yorke Rd Ste 210 Jenkintown Pa 19046
 Pyatt Barbara 1334 Walnut Street 4th Floor Philadelphia Pa 19107
 Pyatt Janice E 1220 Pacific Ave Bristol Pa 19007-2918
 Pyatt Paul J 1115 W Lincoln St Easton Pa 18042-6321
 Pye Gretchen 1121 Shadow Oak Dr Malvern Pa 60137-0000
 Pyfer Robert E 234 President Ave Rutledge Pa 19070-2113
 Pyle Barbara A 205 Chapman Ave Lansdowne Pa 19050
 Pyle Charles Rr 2 Friedens Pa 15541
 Pyle Dorothy S 35 S 13th St Allentown Pa 18102-4666
 Pyle Janice S 400 S Orange St 103 Media Pa 19063-3653
 Pyle Michael E 361 Jackson Ave Downingtown Pa 19335-3023
 Pyle Vincent 2017 S Hemberger St Philadelphia Pa 19145-2713
 Pyles Beryl R 1803 E Mifflin St Lebanon Pa 17046
 Pyles Marguerite 800 Federal St Lebanon Pa 17046
 Pyles Tina T 211 E Maple St Cleona Pa 17042
 Pyne Robert M 1525 Chalet Dr Cherry Hill Nj 8003
 Pyott Francis 5448 Merion Ave Philadelphia Pa 19131-3518
 Pyott George 5448 Merion Ave Philadelphia Pa 19131-3518
 Pyramid Chemical Sales Co Prf Shr Trust U A Dtd 03 06 80 100 Tournament Drive Horsham Pa 19044-3602
 Pyramid Club 1735 Market Street Philadelphia Pa 19103
 Pyramid Club Inv 322 Jucunda St5 Pittsburgh Pa 15210-1612
 Pyramid Health Care Po Box 962 Belleville Pa 17004
 Pyramid Investment Club of Pittsburgh A C/O Richard R Notman 322 Jucunda St # 5 Pittsburgh Pa 15210
 Pyramid Party Rentals Inc 8 Forest Ln Springfield Pa 19064-1005
 Pyrear Ernestine R 2061 Susquehanna Rd Abington Pa 19001
 Pyrih Andrew 257 Highland Ave Boothwyn Pa 19061
 Pyrih Nicholas E 257 Highland Ave Boothwyn Pa 19061
 Pyros Barbara 66 School St Pittsburgh Pa 15220-2725
 Pyros Cyril A 66 School St Pittsburgh Pa 15220-2725
 Pyscher C E 1900 Ravine Rd Rm 213 Williamsport Pa 17701
 Pytel Mary L 4327 Pilling St Philadelphia Pa 19124-3945

Q

Q C Polymers L L C 72 Robinson St Pottstown Pa 19464
 Qatabi Khalid A 244 Elkin Ave Apt 8 Indiana Pa 15701-1320
 Qdi Computer Usa East Inc 3304 E Pico Blvd Ste D Santa Monica Ca 90405
 Q-Dot Po Box 147 Kirtland Nn 87417
 Qed Technologies 20 Valley Stream Parkway Suite Malvern Pa 19358
 Qed Technologies Accounts Payable 20 Valley Stream Parkway Suite 265 Malvern Pa 19355-1458
 Qi Shen Pc 6148 Fairgrove Kalamazoo Mi 49009
 Qiang Lu Sheng 105 N 10th St Floor 2 Philadelphia Pa 19107-2402
 Qiinnmichael Patricia Ann 761 N Judson St Philadelphia Pa 19130
 Qin Qun 910 Patriot Lane Norristown Pa 19403
 Q-Ocean Quality Service Inc Po Box 54684 Philadelphia Pa 19148
 Qrs Managed Care Services Po Box 7777 Philadelphia Pa 19175
 Qsl Inspection Inc 5 Nealy Boulevard Trainer Pa 19061
 Qu Jingxi 205 Kenmar Drive Monroeville Pa 15146
 Quach Lee 610 League St Philadelphia Pa 19147-4824
 Quackenbush Eric 134 Stourbridge Ct West Chester Pa 19380
 Quad Three Group 37 N Washington St Wilkes-Barre Pa 18701
 Quade William 328 Church Street Sellersville Pa 18960
 Quadenfield Amelia 1533 S Taney St Philadelphia Pa 19146-4426
 Quah Chang Chen 309 Abington Dr Reading Pa 19609
 Quainoo Patrick 7801 Algon Ave Apt 212 Philadelphia Pa 19111-2858
 Quairiere Sean A 227 E Crawford Ave Conellsville Pa 15425-3637
 Quaker Abstract/Prudential Preferred Prop 200 West Montgomery Rd Ardmore Pa 19003
 Quaker City Tree Surgeons Inc 501 New Jersey Box 158 Glassboro Nj 8028
 Quaker Photo Service 1025 Arch Street Philadelphia Pa 19104
 Quaker Steak and Lube 2832 W 8th Street Erie Pa 16505
 Quaker Steak and Lube 7851 Peach Street Erie Pa 16509-4728
 Quaker Valley Hall of Fame 403 Beaver St Leetsdale Pa 15056
 Quakertown Medical Associ Suite 101 1021 Park Avenue Quakertown Pa 18951
 Quakertown Mobil Mar 20 S West End Blvd & 309 Quakertown Pa 18951-1139
 Quakertown Path Assocs 1200 Cedar Crest Blvd Allentown Pa 18103-6202
 Quakertown Pediatrics 101 W 7th St Pennsburg Pa 18073
 Qualaty Charmane 610 Rosemar Street Philadelphia Pa 19120
 Qualchoice of North Carolina Po Box 340 Winston Salem Nc 27102-0340
 Quales Sharon E 1513 East St Honesdale Pa 18431-2035
 Quality Care Ambulance Srvc 2797 S Queen St Dallastown Pa 17313
 Quality Care Ambulance Srvc 2797 S Queen St Dallastown Pa 17313-0000
 Quality Care Dialysis 5070 Parkside Ave P.O. Box 75 Philadelphia Pa 19131
 Quality Collision Rr 1 Box 118 Benton Pa 17814-9613
 Quality Collision Inc Bonner 157 John St Kingston Pa 18704
 Quality Computer Consultants 833 Park Road Suite 304 Wyomissing Pa 19610
 Quality Control Services Llc 201 Isabella St Pittsburgh Pa 15212
 Quality Copy Products of Attn: Joseph Mcmonagle Po Box 7063 Lancaster Pa 17605-0000
 Quality Entertainmen 6224 Algon Philadelphia Pa 19111-0000
 Quality Ga 288 York Road Warminster Pa 18974
 Quality Inn 15 Valley West Road Danville Pa 17821
 Quality Inn Gayat Ri Maa Inc 550 W Dekalb Pike King of Prussia Pa 19406
 Quality Ins Group 5451 Horrocks St Philadelphia Pa 19124
 Quality Ins Group/llc 5451 Horrocks St Philadelphia Pa 19124
 Quality Logging Inc C/O Larry Eakin 205 E Prairie St Harrisville Pa 16038
 Quality Management 5 Radnor Corp Center 100 Matsonform Rd Ste 551 Wayne Pa 19087
 Quality Overhead Door 174 Nicholson St Wilkes-Barre Pa 18702
 Quality Sales and Marketing 141 Scarlett Blvd C Oldsmar Fl 34677
 Quality Services of Nj 530 Haunted Lane Bensalem Pa 19020
 Qualls Charleen Ward 172 Crestview Wy Yardley Pa 19067-5825
 Qualls Donald M & Charlotte P Rd. 1 2169 Pikeland Road Malvern Pa 19355
 Qualls Donald M Dr Pikeland & Hollow Roads Rd 1 Malvern Pa 19355-0000
 Qualls Donald Md 2169 Pikeland Rd Malvern Pa 19355
 Qualls Orbn F Jr 172 Crestview Way Yardley Pa 19067-5825
 Qualls Stephanie D 172 Crestview Way Yardley Pa 19067-5825
 Qualls Ward F 172 Crestview Way Yardley Pa 19067-5825
 Qalmed Wise Choice Po Box 200 Pueblo Co 81002-0200
 Quan Phungtrach Atty 112 Simmons Hall University Park Pa 16802
 Quance Financial Service Independence Square Philadelphia Pa 19172
 Quandt Carl 1059 Coronet Rd Warminster Pa 18974-4017
 Quandt Ruth C 1059 Coronet Rd Warminster Pa 18974-4017
 Quantum Distribution 2933 River Rd Crolydon Pa 19024
 Quarato Bonita A 718 Jackson Rd Apollo Pa 15613-8030
 Quarcoo Nii 341 Wanamaker Ave 4r Essington Pa 19029
 Quarles Christoph C 619 Millcreek Rd Johnstown Pa 15901-2736
 Quarles Daryl R 4250 Crums Mill Rd Harrisburg Pa 17112
 Quarles Daryl R Bisy Insurance Services 4250 Crums Mill Rd Harrisburg Pa 17112
 Quarles Jr Gilbert 710 N Beatty Pittsburgh Pa 15206
 Quarles Mildred 227 Market St Bristol Pa 19007-4903
 Quarles Robin D 4615 Old York Road Philadelphia Pa 19140-1221
 Quarles Seerest 227 Market St Bristol Pa 19007-4903
 Quarles Tareki D 209 E Collom St Philadelphia Pa 19144-2341
 Quarrie Glen 1710 Termon Ave Pittsburgh Pa 15212
 Quarry Jason P 2316 E Woodlawn St Allentown Pa 18103
 Quarryville Comm Ami 26 E East Roseville Rd Lancaster Pa 17601-3858
 Quartepella Angelina 46 Ashley Court Glen Mills Pa 19342-0000
 Quartermus Kyle Richard 1090 Eddystone Eddystone Pa 19022
 Quatrin Rafferty Galloway Pc 550 East Pittsburgh St Greensburg Pa 15601
 Quattlebaum Anthony E 1340 S 16th St Philadelphia Pa 19146-4709
 Quattlebaum Bernard 5413 Laurens St Philadelphia Pa 19144-4503
 Quattrocchi Anthony 550 West Lehigh St Bethlehem Pa 18018
 Quattrocchi Laurie 3 Sturbridge Ct. Egg Harbor Twp Nj 8234
 Quattrocchi Lena 764 Messiah Village Po Box 2015 Mechanicsburg Pa 17055-0000
 Quattrocchi Stephanie 550 West Lehigh St Bethlehem Pa 18018
 Quattromani Frank J 827 N Preston Philadelphia Pa 19104-0000
 Quattlebaum Annie 221 E Penn St Norristown Pa 19401-5020
 Quay Katrina 447 Pine St Royersford Pa 19468
 Quay Katrina P 212 Jones St Phoenixville Pa 19460
 Quay Larry R 208 Ash Street Bellefonte Pa 16823-9729
 Quay Ronald C 447 Pine St A2 Royersford Pa 19468
 Quay Steven C 518 W Lafayette St Norristown Pa 19401-4506

Quay Tara L Apt 7 2200 Pine St Philadelphia Pa 19103-0000
 Quay Timothy W 518 W Lafayette St Norristown Pa 19401-4506
 Quay Joseph A 300 Margate Rd Bywood Pa 19082
 Quayle Donald Rd1 P O Box 426b Mifflintown Pa 17059-9711
 Quayle Elizabeth A 84 Roosevelt Arms Ct Chambersburg Pa 172001
 Qudsi Sameer 206 Superior Court Toms River Nj 8755
 Que Fausta 100 E 92nd St Apt 6h Philadelphia Pa 11212
 Que Huang Hao Ta Harrisburg Pa 17111
 Quedenfeld Carl E Jr 5918 N Water St Philadelphia Pa 19120-2013
 Queen Jo An 16 Valleybrook Dr Lancaster Pa 17601-4617
 Queen Pamela 122 S 29th St # 1 Harrisburg Pa 17103
 Queen's Appliance Valley Forge Mall Acct#1417082739 Phoenixville Ph 19460
 Queh Christine 100 Harlan Drive Coatesville Pa 19320
 Quelch Richard Hc 1 Box 7-21 Hawley Pa 18428
 Quench Inc P O Box 8500 53203 Philadelphia Pa 19178
 Quentin A Trisler Or Adam R Neil 900 E Pittsburgh St E2 Greensburg Pa 15601
 Querci John 1825 Wyoming Ave Exeter Pa 18643-0000
 Quereau J V 138 N 5th St Reading Pa 19601
 Query Anna M 104 Comanche Dr Birdsboro Pa 19508-8581
 Quest Diagnostic P O Box 5000 Lewisburg Pa 17837
 Quest Diagnostics Inc 3000 E. Fletcher Street Tampa Fl 33617
 Quest Fka Scll Po Box 5000 Southeastern Pa 19398
 Quick Alice B 702 Matamoros St Matamoros Pa 18336
 Quick Gary 29 Oakglade Dr Hummelstown Pa 17036
 Quickel Harold 44 W 9th Ave York Pa 17404-2004
 Quickle Dorothy 48 Iron Rock Ct Holland Pa 18966-2909
 Quier James 3759 Timothy Cr Schnecksville Pa 18078
 Quigg Isabelle P 625 Mourning Dove Rd Norristown Pa 19403
 Quigley Anna 411 George St Philadelphia Pa 19123-1433
 Quigley Bernice K 1519a Gregg St Philadelphia Pa 19115-4283
 Quigley Edward 247 Rocklyn Rd Upper Darby Pa 19082
 Quigley Elizabeth 5504 Upland Street Philadelphia Pa 19143
 Quigley Elizabeth Jane 1945 S Alden St Philadelphia Pa 19143-5514
 Quigley Janet 8 Ashley Court Glen Mills Pa 19342
 Quigley John M Jr 3048 Robbins Ave Philadelphia Pa 19149-3112
 Quigley Joseph F Jr 4723 Ramona Ave Philadelphia Pa 19124-2468
 Quigley Joseph M 315 Wolfenden Ave Collingdale Pa 19023-3223
 Quigley Kenneth L 670 Sportsman Dr Apollo Pa 15613-8816
 Quigley Mary 1529 N Alden St Philadelphia Pa 19131-3814
 Quigley Mary 1703 N 62nd St Philadelphia Pa 19151-3926
 Quigley Merle Newport Rd Pittsburgh Pa 15221-4544
 Quigley Myra 187 Indian Creek Dr Levittown Pa 19057
 Quigley Robert 2430 80 Ave Philadelphia Pa 19150-0000
 Quigley Rosella A Newport Rd Pittsburgh Pa 15221-4544
 Quigley Theresa 216 Ardmore Ave Ardmore Pa 19003
 Quigley Verna 1501 Haines St Philadelphia Pa 19126-2728
 Quijano Francisco 450 Crooked Hill Rd Brentwood Ny 11717
 Quik Print Four Gateway Center Concourse Level Pittsburgh Pa 15222
 Quik Print Inc 1012 W 9th Ave King of Prussia Pa 19406
 Quiles Marisol 924 Woodbury Lane Whitehall Pa 18052
 Quillen Allen W 23 Maple St Marcus Hook Pa 19061-4615
 Quillen Diane 5660 Hadfield Street Phila Pa 19143-4632
 Quillen Jim 217 S 4th St Reading Pa 19606
 Quillen Melvena 4745 Sansom Street Philadelphia Pa 19139-0000
 Quilo Lino 25 Church Street Luzerne Pa 18765
 Quilty Matthew 3460 Sussex Terrace Doylestown Pa 18901-0000
 Quimby John 2370 Yeager Ct Bensalem Pa 19020-2336
 Quinby Charles E III 195 Fawn Meadow Ct Bath Pa 18014-8229
 Quindipaa Xiao P 75 Lasalle Street Apt 13 K New York Ny 10027
 Quinlan Daughters 133 Jefferson Road Pittsburgh Pa 15235
 Quinlan John Po Box 6071 Pittsburgh Pa 15211
 Quinlan John E 170 Meadow Brook Ln Jenkintown Pa 19046
 Quinlan Mary 1002 Morton Ave Folsom Pa 19033-2013
 Quinlan Mrs Mary C 104 Glenn Avenue Pittsburgh Pa 15215
 Quinlan Publishing Group 23 Drylock Avenue Boston Ma 02210-2387
 Quinlan Thomas D III 170 Slaughter House Ln Dunbar Pa 15431-2116
 Quinland Mary Anne 104 Glenn Avenue Pittsburgh Pa 15212
 Quinland Mary C 104 Glenn Avenue Pittsburgh Pa 15212
 Quinland Publishing 23 Drydock Ave Boston Ma 2210
 Quinly Edward 4708 N Lawrence St Philadelphia Pa 19120-4110
 Quinn Andrew 814 Newport Dr Pittsburgh Pa 15234
 Quinn Ann I 2171 28th St. Sw Allentown Pa 18103
 Quinn Carrie W Estate of P O Box 282 Chester Pa 19016
 Quinn Catherine 1559 N 11th St Philadelphia Pa 19122-3404
 Quinn Christ J 130 S Middle St Frackville Pa 17931-1821
 Quinn Coletta 716 Delaware St Forest City Pa 18421
 Quinn Dennis W 2171 28th St. Sw Allentown Pa 18103
 Quinn Diane J 115 Oak Hill Dr 304 Pittsburgh Pa 15213-2337
 Quinn Dolores M 3527 Aspen St Philadelphia Pa 19104-1606
 Quinn Frances 252 S 21st St Philadelphia Pa 19103
 Quinn Grace 550 Peace St Hazleton Pa 18201-4953
 Quinn Howard L 2741 Newark Rd West Grove Pa 19390
 Quinn James M 3908 Tarra St Erie Pa 16510-2172
 Quinn Jane C 53 S 18th Street Pittsburgh Pa 15203
 Quinn Jean M 1390 Stewart St Northampton Pa 18067-1473
 Quinn John 666 West German Pike Condo 803s Plymouth Meeting Pa 19462
 Quinn John 7345 N 21st St Philadelphia Pa 19138-2107
 Quinn Linda 450 E Wildey St Philadelphia Pa 19125
 Quinn Margaret 72 Ben Lomond St Uniontown Pa 15401-2836
 Quinn Maria 675 Manchester Road Fairview Pa 16415
 Quinn Marianne T 115 Swamp Rd Newtown Pa 18940-1151
 Quinn Mary R 2836 N Lee St Philadelphia Pa 19134-3306
 Quinn Nora Murray 201 W Evergreen Ave Philadelphia Pa 19118-0000
 Quinn Regina D 5252 N Sydenham St Philadelphia Pa 19141-1618
 Quinn Richard D 115 Swamp Rd Newtown Pa 18940-1151
 Quinn Sabina 5211 Irving St Philadelphia Pa 19139-4018
 Quinn Sarah 711 Sturbridge Dr Bryn Mawr Pa 19010
 Quinn Sarah E 2305 Waverly St Philadelphia Pa 19146-1123
 Quinn Susan M 2311 Delancey Pl Philadelphia Pa 19103-6406
 Quinn Terrace 4 East Mercer Road Havertown Pa 19083
 Quinn Ventures Inc 413 Sunset Dr Downingtown Pa 19335
 Quinney Elsie 3440 Friendship St Philadelphia Pa 19149-1620

Quinones Dania 109 West George Street Pen Argyl Pa 18072
 Quinones E Md 154 Moon Valley Rd Milford Pa 18337
 Quinones Leonard 80 Symphony Circle E Stroudsburg Pa 18301
 Quint Andrew R 372 Merion Rd Merion Pa 19066-1532
 Quint Andrew Robert Md 633 W Germantown Pike Plymouth Meeting Pa 19462-0000
 Quint Katy E 806 Montgomery Ave Bryn Mawr Pa 19010
 Quintana Aurora R 227 Rubert St Lancaster Pa 17603
 Quintana Hilario 1338 New Rodgers Rd Apt R10 Levittown Pa 19056
 Quintavalle Judith P 5038 Griscom St Philadelphia Pa 19124-2624
 Quinter Alison M 107 John Glenn Ave Reading Pa 19607
 Quinter Amanda B 107 John Glenn Ave Shillington Pa 19607
 Quinter Daniel L 1437 Mt Laurel Rd Temple Pa 19560-1312
 Quinter John D 3133 Mckently St Reading Pa 19605-2524
 Quinter Mamie R Estate 1437 Mt Laurel Rd Temple Pa 19560-1312
 Quintero Alma R 1916 East Silver Street Philadelphia Pa 19134
 Quinteros To Pablo 1900 W Olney Ave Philadelphia Pa 19141
 Quinton Alma P 4346 M St Philadelphia Pa 19124-4330
 Quintuna Marco 3131 Knights Rd Rt 251 Bensalem Pa 19020
 Quintus Eleanor A 431 W Annsbury St Philadelphia Pa 19140-1505
 Quiran Damaris 108 N 3rd St 2nd Fl Reading Pa 19601
 Quirin Edmund Po Box 98 Saint Clair Pa 17970
 Quirk Denis P 91 Piston Court Stewartstown Pa 17363
 Quirk Kathleen K Attn Kathleen Matterno 311 W 7th Street Lansdale Pa 19446-0000
 Quirk Lorraine 6736 Keystone St Philadelphia Pa 19135-2422
 Quirk Mary 572 W Green St Hazleton Pa 18201-5761
 Quirk Thomas J Jr 100 Motsonford Rd Bldg 2 Suite 300 Radnor Pa 19087
 Quiroli Catherine 1930 S Beechwood St Philadelphia Pa 19145-2726
 Quitenes Priscilla 3029 W Girard Ave Philadelphia Pa 19130
 Quitter Cath 4730 C St Phila Pa 19120-4514
 Quivey Frederick J Ua 05/22/90 126 E Wayne Ave Easton Pa 18042-0000
 Quivey Frederick J Ua 22 May 90 126 East Wayne Ave Easton Pa 18042
 Qureshi Masood S C 56 937 West Trenton Avenue Morrisville Pa 19067
 Qwest Interprise America Inc C/O Tax Dept 6300 S Syrause Englewood Co 80155

R

R & B Machine Tool Co Vol Emps Bene A 1836 Stout Dr Ste 8 Warminster Pa 18974
 R & B Smoke Shop 4322 Penn Ave Pittsburgh Pa 15224-1310
 R & C Designer Concrete Inc Po Box 1456 West Chester Pa 19380-0026
 R & E Market Co C/O Reuben Weiner 4611 Howell St Philadelphia Pa 19135-0000
 R & K Furs 1 W Kirmar Ave Alden Pa 1863420
 R A C S Inc 2701 Grant Ave Philadelphia Pa 19114
 R Alexander 2852 Yellowstone Drive Blakeslee Pa 18610
 R and D Coatings Po Box 325 Wexford Pa 15090
 R and E Market Company C/O Reuben Weiner 4611 Howell St Philadelphia Pa 19135
 R and V Distributing Co Rd 1 Myerstown Pa 17067
 R B Hancock and Associates 16 Commerce Dr Po Box 6249 Wyomissing Pa 19610
 R C I/S P T Novacare Outpatient Rehab Macdade Blvd & Hazel Ave Folsom Pa 19033
 R C N of Massachusetts P O Box 747063 Pittsburgh Pa 15274-7063
 R C Steele Company 1989 Transit Way Brockport Ny 14420
 R Cantwell & Associates Inc C/O Rebecca Steingraber 625 Frederick Avenue Sinking Spring Pa 19608
 R Coren & E Coren Trust 875 Lantern Ln Blue Bell Pa 19422-1613
 R D Raab & Company Brandywine One 300 Chadds Ford Pa 19317
 R D Scale Co Inc 248 Rose Inn Ave Nazareth Pa 18064
 R E A D S Coor Academic Services 470 North Second Street 2nd Floor Philadelphia Pa 19123
 R E I Inc 612 W 29th St Erie Pa 16508
 R F E Associates Inc Po Box 599 New Cumberland Pa 17070
 R G Hayes Assoc 129 Ryan Rd Bene For Robert G Hayes Bernville Pa 19506
 R H & Company 280 Pleasant Dr Aliquippa Pa 15001
 R J Butterworth Inc 728 Canal St Box 6 Bristol Pa 19007
 R K Chevrolet Leasing 5755 A Hargrove Steet Norfolk Va 23502
 R K Keystone 3575 Airport Rd Allentown Pa 18109-9315
 R K Mobile 3575 Airport Rd Allentown Pa 18109
 R M D V Restaurant Inc T/A Close Quarter Po Box 766 Lake Harmony Pa 18624
 R M H Telemarketing 15 Campus Blvd Andy Bronstein Newtown Square Pa 19073
 R M Hollenshead Auto Sales Inc 1373 Lancaster Rd Manheim Pa 17545
 R N 4 Nec 13th and Market Sts Philadelphia Pa 19107
 R N 5 Sec 13th Market Sts Philadelphia Pa 19107
 R R Renovations 1812 Kimball Ave Willow Grove Pa 19090
 R R S 600 N Jackson Street Media Pa 19063
 R S Imports 1622 Borbeck Avenue Philadelphia Pa 19111
 R T N 495 Wiliam Pitt Way Pittsburgh Pa 15238-0000
 R W Mcdonald Sons 125 Redub Drive Beaver Falls Pa 15010
 R W Rexford Co Inc Attn Edith H Rexford Pres 9th & Spring Garden Sts Philadelphia Pa 19123-0000
 R&B Orthopedic Associates 420 East North Avenue Suite 401 Pittsburgh Pa 15212
 R&B Smoke Shoppe 4322 Penn Ave Bloomfield Pa 15224
 R&S Drugs 5944 Lansdowne Ave Philadelphia Pa 19151
 Ra Lorraine M 337 W State St Media Pa 19063
 Ra Sun 5626 Morton St Philadelphia Pa 19144
 Raab Christian H 131 George St Wilkings Township Pa 15145
 Raab Constance Ann 321 Marvin Road Elkins Park Pa 19117-0000
 Raab Dorothea M Mrs 300 State Street Shillington Pa 19607-0000
 Raab Joanna R 416 W High St Red Lion Pa 17356
 Raab Jonathan W 416 W High St Red Lion Pa 17356
 Raabe Hershel E Rr 4 Box 324 Tyrone Pa 16686
 Raam Boaz C/O Freeman Davis 225 West 34th St New York Ny 10122
 Raap Dian 1750 Hinaman Hts Apt 5 Williamsport Pa 17701
 Rab Enterprises P.O. Box 309 Marienville Pa 16239
 Rabatin Catherine 160 Club Rd Lilly Pa 15938-6816
 Rabatin Karen L 160 Club Rd Lilly Pa 15938-6816
 Rabatin Marilyn A Rr 1 Box 187 Lilly Pa 15938-9801
 Rabbitt Joan E 358 Newburn Dr Pittsburgh Pa 15216-1235
 Rabbitt Lucy M 461 Hays Ave Pittsburg Pa 15210-2205
 Rabe Gertrude E 207 Northumberland St White Haven Pa 18661-1511
 Rabenold Benjamin L 941 Green Allentown Pa 18100
 Rabenold K J 1113 Turner St 2nd Floor Allentown Pa 18102
 Rabenold Karin E 816 Chesterton Rd Fairless Hls Pa 19030-2510
 Rabenold Robertpaul 1008 Lehigh St Allentown Pa 18103-3191
 Rabickow Nicho 5320 Jaycee Avenue Harrisburg Pa 17112
 Rabiell Stephanie 1819 North 77th Street Philadelphia Pa 19151-0000

Rabin Karen 2084 Williamsburg Rd Huntingdon Vly Pa 19006-6757
 Rabin Lionel 2145 Lehigh Pkwy N Allentown Pa 18103-2918
 Rabinovich Lyudmila 2301 Hoffnagle A Philadelphia Pa 19152-2513
 Rabold Richard J 3872 Rutherford St Harrisburg Pa 17111-2249
 Rabold Toby C Box 741 Mill Road Coopersburg Pa 18036-0000
 Racano Valentino 2344 S Bancroft St Philadelphia Pa 191454314
 Racciatti Giovina 4718 Wellington St Phila Pa 19135-1326
 Raccliffe Pauline A 403 E Lancaster Ave Downingtown Pa 19335-2722
 Race M Gregory 608 Belmont Rd Butler Pa 16001
 Racek Joseph 357 Reno St Philadelphia Pa 19123-2216
 Racer Roger D 10 Meade Ave Hanover Pa 17331-3622
 Raceway Services Po Box 956 Reading Pa 19603
 Rachel Alex 2118 N 57th St Philadelphia Pa 19131-0000
 Rachuba Alice 1332 Tyson Ave Philadelphia Pa 19111-4517
 Rachuba Anthony 1332 Tyson Ave Philadelphia Pa 19111-4517
 Rachuba Billie Joe 1332 Tyson Ave Philadelphia Pa 19111-4517
 Rachuba Stephen M 1332 Tyson Ave Philadelphia Pa 19111-4517
 Racibor Adam 304 Greenbust St Scranton Pa 18508
 Raick Patricia A 2500 Knights Rd Apt 64 03 Bensalem Pa 19020-3474
 Racine Helen W 2727 Nolan St Chester Pa 19013-1918
 Rackawack William J C/O William J Rackawack 2115 Butztown Rd Bethlehem Pa 18017-3307
 Racke Regis 806 Perry Highway Pittsburg Pa 15229-1128
 Raco Bruno 1703 South 11th St Philadelphia Pa 00000-0000
 Raco Domenico 1703 S 11th St Philadelphia Pa 19148-1601
 Rad Assoc of Childrens Hosp Children's Hospital of Phil 34th Street and Civic Center Philadelphia Pa 19104
 Rad Grp Fornance Fornance Physician P.O. Box 820137 Philadelphia Pa 19182-0137
 Rad Transporation Inc Rad Transporation In Po Box 101 Custer City Pa 16725
 Radabaugh Michelle L 218 President Ave Rutledge Pa 19070
 Radano Francis 139 Maplewood Ave Upper Darby Pa 19082
 Radano Francis J Jr 139 Maplewood Ave Upper Darby Pa 19082-1023
 Radar Louis 218 Second Avenue Lock Haven Pa 17745
 Radbill Martha 8005 Cheltenham Ave Glenside Pa 19038-7655
 Radbill Martha Apt C 1122 Presidential Apts Philadelphia Pa 19131-0000
 Radcliff Hazel A 115 Koslasky Dr Belle Vernon Pa 15012
 Radcliffe David N 420 Strawbridge Haddon Township Nj 08108-1849
 Radcliffe Donna 670 Wendover St Philadelphia Pa 19128-1719
 Radcliffe Edward S Jr 4402 N Franklin St Philadelphia Pa 19140-2232
 Radcliffe Francis 751 N 24th St Philadelphia Pa 19130-2540
 Radcliffe Keyth 2433 Yost Rd Bath Pa 18014
 Radcliffe Lynn C 111 Fir William Henry Apts King & Frazer Rds Malvern Pa 19355-0000
 Radcliffe Michael D 13 Barbara Drive Acurtis Pa 18011-0000
 Radcliffe Rowan 1000 Ivy Hill Rd Apt C10 Philadelphia Pa 19150
 Radel Holly D. Rd 1 Box 91 A Mifflinburg Pa 1784442
 Rader Daniel J Md 101 Acoma Lane Collegeville Pa 19426-0000
 Rader Reporting P.O. Box 797 Easton Pa 18044-9797
 Radhakrishna Mohan J 1036 Eagles Nest Ln Monroeville Pa 15146
 Radian Po Box 8538 259 Philadelphia Pa 19171
 Radian Guaranty 400 Market Street Philidelphia Pa 19106
 Radian Guaranty Inc 1601 Market Street Philadelphia Pa 19103
 Radiance Incorporated 2100 Wharton Street Pittsburgh Pa 15203-0000
 Radiation Med Assoc 712 Main Street Harmor D Brereton Moosic Pa 18507
 Radick N 140 Railroad St Delano Pa 18220
 Radigan E Mae Amber Rest Center 32 S Bethlehem Pike Ambler Pa 19002-5801
 Radio Shack Franklin Plaza Ellwood City Pa 16117
 Radiologic Consultan Ts Highlands Industrial Park 7 Acee Dr Natrona Heights Pa 15065
 Radiologic Consultants 207 Allegheny St Tarentum Pa 15084
 Radiological Englewood Po Box 200 Media Pa 10963-0200
 Radiologists Dubois Po Box 1106 Du Bois Pa 15801
 Radiology and Mri of Bethlehem 35 E Elizabeth Ave Ste 35 Bethlehem Pa 18018
 Radiology Assoc 3400 Spruce St Philadelphia Pa 19104-0000
 Radiology Assoc Po Box 8500 Philadelphia Pa 19178-0000
 Radiology Assoc of Main Li Po Box 7777 W 7940 Philadelphia Pa 19175
 Radiology Associates of Erie P O Box 200 Media Pa 19063
 Radiology Associates of Mep P.O. Box 983 Bala Cynwyd Pa 19004-0983
 Radiology Assoc of Medwbr Po Box 984 1648 Huntington Pke Bala Cynwyd Pa 19004
 Radiology For S Philadelphia Po Box 7777 Philadelphia Pa 19175
 Radiology Group of Abington Po Box 10668 Lancaster Pa 17605-0668
 Radiology Grp of Abi Ngton Po Box 1001 Bala Cynwyd Pa 19004
 Radiology Imaging As P O Box 8500 Philadelphia Pa 19178
 Radiology Imaging Aso Box 8500 9580 Philadelphia Pa 19178-0001
 Radion Foundation Inc. 1 West 89th Street New York Ny 10024
 Radisauky John J 20 Longfellow Dr Apt B Munhall Pa 15120-2846
 Radisson Hotel Giftshop 2400 Old Lincoln Hwy Trevose Pa 19053-6805
 Radisson Hotel of Bucks C 2400 Old Lincoln Highway Feasterville Trevose Pa 19053
 Radisson Hotel Philadelphia Airport 500 Stevens Drive Philadelphia Pa 19113
 Radisson Hotel Valley For 1160 First Avenue King of Prussia Pa 19406
 Radisson Hotel Wilmington 333 Rouser Road #4 Coraopolis Pa 15108-2773
 Radix Group International Inc 120 Tokeneke Rd Darien Ct 68204825
 Radjas Dorothy 4506 N Uber St Philadelphia Pa 19140-1010
 Radkowski Leo S 291 S Crescent Dr Sharon Pa 16148
 Radkowski Sophie M 291 S Crescent Dr Sharon Pa 16148
 Radlbeck Marjorie 613 Chaucer Ct Warminster Pa 18974-2066
 Radle Terri L 112 Cumberland Dr Camp Hill Pa 17011-6619
 Radler Fred 879 N Lawrence St Philadelphia Pa 19123-2124
 Radnorich Joseph 8309 E Van Buren Dr Pittsburgh Pa 15237
 Radnor Benefits Group 72 E Swedesford Rd Suite 116 Malvern Pa 19355
 Radnor J C/O Michelle Radnor 1917 Daybreak Circle Harrisburg Pa 17110
 Rado Robert A 918 Elizabeth Ave Laureldale Pa 19607
 Radioology For South Philadelphia P P O Box 7777 W0695 Philadelphia Pa 19175-0000
 Radomski Frances M 426 W Cheltenham Ave Philadelphia Pa 19144
 Radomski Joseph 426 W Cheltenham Ave Philadelphia Pa 19144
 Radon Detection and Control Po Box 419 South Heights Pa 15081
 Radosh Jerome C 214 Second St Monessen Pa 15062-0000
 Radowitch Faylin Gail 1605 Schoenersville Rd Bethlehem Pa 18018-1834
 Radulovic Milan 2526 Carey Way Fl 2 Pittsburgh Pa 15203-2206
 Radvansky Joseph R 621 Versailles Ave Mc Keesport Pa 15132
 Radvasky Joseph R 621 Versailles Ave Mc Keesport Pa 15132

Radwan Mahmoud 226 W Germantown Pike Norristown Pa 19401
 Radwanski Joseph M 3242 Emerald St Philadelphia Pa 19134
 Radzanowski Rita 162 S 17th St Pittsburgh Pa 15203-1752
 Radzi Nick 30 N 3rd St Apt 2f Philadelphia Pa 19106-2134
 Radziewich Economy Markets 1000 S Market Street Bloomsburg Pa 17815
 Radziewicz Anthony G 142 Nineteen North Ct Pittsburgh Pa 15237-5310
 Radzik Adam 439 Center St Carnegie Pa 15106
 Radziminski Edwin F 1716 Willow St Mc Keesport Pa 15132-4661
 Radzwick Helen 400 Camelot Ct Apt 314 Pittsburgh Pa 15220-2527
 Rae Helen 38 Whiteman Ave Uniontown Pa 15401-4329
 Rae Inc 111 S Spruce St Nazareth Pa 18064
 Rae Karen R 609 Nolan Avenue #55 Morrisville Pa 19067
 Rae Mangan 20 Seedling Dr Holland Pa 18966
 Raemore Shirley J 643 Croyland Ave Indiana Pa 15701-1849
 Rafael Lorena 200 Haws Avenue Norristown Pa 19401
 Rafael Revol 2641 Aspen Street Philadelphia Pa 19130
 Rafalko Elizabeth 495 N Pennsylvania Ave Wilkes-Barre Pa 18702
 Raffetto Robert 909 Adams Way West Chester Pa 19382
 Raffetto Robert A 909 Adams Way West Chester Pa 19382
 Raff Thomas C. Po Box 16051 Reading Pa 19612
 Raffaele Jonathan 2065 Alberta Dr South Park Pa 15129
 Raffaele Joseph A C/O Pia Raffaele 513 Midland Circle Saint Davids Pa 19087
 Raffel Herbert Bro 7038 Charles Philadelphia Pa 19104
 Raffensberger Amy L 512 Jordan Ave Montoursville Pa 17754
 Raffensberger Josep 7802 Arlington Ave Upper Darby Pa 19082-2904
 Raffensberger Rose 7802 Arlington Ave Upper Darby Pa 19082-2904
 Rafferty Eleanor C 7239 Mount Vernon St Pittsburgh Pa 15208-1220
 Rafferty Joan M Po Box 414 Pocono Summit Pa 18346
 Rafferty Juliana M 631 Speers St Charleroi Pa 15022-1073
 Rafferty Rebecca 302 Turnpike Ave Clearfield Pa 16830
 Rafferty Robert J 312 Greenland Drive Lancaster Pa 17602
 Rafferty's Restaurant 710 W Main Street Mechanicsburg Pa 17055
 Raffle Andy 1175 Beech Court Yardley Pa 19067
 Raffle Jacqueline 952 Central Ave Ardley Pa 19038-1901
 Raffle Nichole E 466 Spruce St Pottstown Pa 19464-0000
 Rafi Mariam 3820 Locust Street Philadelphia Pa 19104
 Rafter Dolores 4016 Dexter St Philadelphia Pa 19128-5218
 Rafter Kenneth 1708 S 28th St Philadelphia Pa 19145-1613
 Raftis John T Md Lasser Lane Lot 43 Dingman Township Pa 18337
 Rafulowitz Cindy 1 Maryland Circle Apt. T8 Whitehall Pa 18052
 Ragan Ronald W 1217 Alcott St Philadelphia Pa 19149
 Ragar Brenda Big Oak Village Lot 2a Graceton Pa 15748
 Ragazine Catarina 7209 Howard Ter Philadelphia Pa 19119
 Ragazzone Mario 80 Cedar Grove Rd Conshohocken Pa 19428-2119
 Ragbir Dulip 120 E Street Rd Warminster Pa 18974-0000
 Rager Joan 220 D St Johnstown Pa 15906
 Rager Teresa 1933 Kensington St Harrisburg Pa 17103
 Rager Terry L 522 E Thelma St Philadelphia Pa 19120-4508
 Ragg Joseph John III 2400 1110 Center C/O Coopers & Lybrand Philadelphia Pa 19103
 Raggerty Allison 246 2nd Vestaburg Pa 15368-0000
 Ragland G Wallene 1721 N 55th Street Philadelphia Pa 19131-3508
 Ragland Jimmie R 1 Makefield Rd B71 Morrisville Pa 19067
 Ragland Robert N 1721 N 55th St Philadelphia Pa 19131
 Ragland Sylvia C 1721 N 55th Street Philadelphia Pa 19131-350
 Ragland Wallene G 1721 N 55th St Philadelphia Pa 19131-3508
 Ragle R 205 Hickory Heights Dr Bridgeville Pa 15017
 Ragnor Hake Llc Po Box 149 Morrisville Pa 19067
 Rago Ann 213 Mill St Bristol Pa 19007
 Rago Anthony 213 Mill St Bristol Pa 19007
 Rago Kathy 20 Trent Rd Wynnwood Pa 19096
 Rago Luigina 1025 Wood St Bristol Pa 19007-5336
 Rago Philip Anthony 247 Emerson Dr Lafayette Hill Pa 19444-1347
 Rahadi Komang 155 Hilands Pl Pittsburgh Pa 15237-3337
 Rahim Ahmad T 235 S 42nd Street Apt 1b Philadelphia Pa 19104
 Rahm High Pressure Wash 127 Moore St Philadelphia Pa 19148
 Rahman Rasihah 139 Windsor St. Reading Pa 19601
 Rahman Shafiq Ur 30 Bowcreek Dr Mountaintop Pa 18707-0000
 Rahman Shahriar 5533 5th Ave Apt 12 Pittsburgh Pa 15232-2328
 Rahman Shareef 505 Holmes St Wilkins Pa 15221
 Rahman Zillur 711 A Indian Creek Dr Wilkes-Barre Pa 18702-7855
 Rahn Bahia Mar Ltd 801 Seabreeze Blvd Fort Lauderdale Fl 33316
 Rahn Betty L Sr 410 Linden St Reading Pa 19610
 Rahn Carolina J White Oak Kutztown Pa 00000-0000
 Rahn Kareen Praetzel 922 L Wheeler Wy Langhorne Pa 19047-0000
 Rahn Robert A 410 Linden St Reading Pa 19610
 Rahner Agnes E 301 State St Erie Pa 16507-1421
 Rahner James J 131 Wilson Ave Havertown Pa 19083-3424
 Raho Cathy 308 W High St Masontown Pa 15461
 Rai Kuldip 247 Wiltshire Rd Upper Darby Pa 19082-4112
 Raibel Paul J 209 Washington Rd N Versailles Pa 15137-1952
 Raible Deborah A 706 6th St Glassport Pa 15045-1449
 Raichlen Joel Md Paoli Executive Green II 43 Leopard Rd Paoli Pa 19301
 Raider Loretta Dau 210 W Washington Sq Richard E Rosin Esq Fl 3 Philadelphia Pa 19106
 Raiford Ricky 2419 80th Ave Fl 1 Philadelphia Pa 19150-1415
 Raila Francis 2437 Meredith St Philadelphia Pa 19130-2521
 Raila Jerome F 2437 Meredith St Philadelphia Pa 19130-2521
 Railingshafer Charles C 171 Glenfield Dr Pittsburgh Pa 15235-1969
 Raimond Victor F 200 Saw Creek Est Bushkill Pa 18324
 Raimondo Natale 2127 S 65th St Philadelphia Pa 19142
 Rainberger Charles # 9 Grace Court Stafford Va 22554
 Rainbow Assembly Inc 536 Shaw Av Mckeesport Pa 15132
 Rainbows By Rose 132 Sunbury St Minersville Pa 17954
 Rainer Ana 1 State Rd Warminster Pa 18974
 Raines Bonita Simpson 1250 Hampton Hills Ct Apt H Harrisburg Pa 17111
 Raines Charles E 2795 Forge Place Doylestown Pa 18901
 Raines Charles G 43 Greenbrook Dr Levittown Pa 19055-1915
 Raines Tracy C 43 Greenbrook Dr Levittown Pa 19055-1915
 Rainey Helen H 14061 Marven Place N Huntingdon Pa 15642-0000
 Rainey Jennifer A 9405 Outlook Ave Philadelphia Pa 19114
 Rainey Major 419 Grove St Pittsburgh Pa 15219
 Rainey Major R 419 Grove St Pittsburgh Pa 15219
 Rainey Melissa M 764 Mcculley Rd Cherry Tree Pa 15724-6307
 Rainey Ralph Gary Do 677 Ferne Blvd Drexel Hill Pa 19026-0000
 Rainier Stephanie A 416 Jean Drive King of Prussia Pa 19406
 Rainin Instrument Company Inco 5400 Hollis Street Emeryville Ca 94608
 Rainone Andre 1219 A South Street Philadelphia Pa 19147
 Rains Gary D Po Box 106 Myerstown Pa 17067-0000
 Rainsford Ann V 144 W Allens Lane #C 28 Philadelphia Pa 19119-4142
 Raintree Homes Inc Hc1 Box 1049 Tannersville Pa 18372
 Raintree Mri Serv I P O Box 1106 Dubois Pa 15801
 Rainwater Jacob L 524 Burrowes Ave Lancaster Pa 17602
 Rairigh Ae Dba Po Box 137 Hillsdale Pa 15746-0137
 Rairigh Dorothy R Po Box 73 Hillsdale Pa 15746-0073
 Raisia Louise A 426 Meadowbrook Rd Trafford Pa 15085-9735
 Rainsner Lillie Kathryn 633 Walnut St Easton Pa 18042-4439
 Raitch Michael 3147 N Pennock St Philadelphia Pa 19132-1239
 Raiti Matthew C/O Sharon Regional Sharon Pa 16146
 Raj Cardiovascular Aso 5200 Center Ave Ste 216 Pittsburgh Pa 15232-1312
 Raja Geeta 643 Lombard St Philadelphia Pa 19147
 Raja Mo Raja Ahmad Webster Hall 203 101 N. Dithr Pittsburgh Pa 15230
 Raja Mohd Hafiz Raja Ahmad Webster Hall 203 101 N. Dithr Pittsburgh Pa 15230
 Rajala Martin G 408 Chestnut St Monessen Pa 15062-1540
 Rajan Prakash G 390 W Moreland Ave Hatboro Pa 19040
 Rajan Rajendra 461 N 3rd St Philadelphia Pa 19123
 Rajan Renga 101 E Olney Ave S400 Ob Gyn Associates Phila Pa 19120
 Rajkivich Michael E Po Box 281 St Marys Pa 15857
 Rajayki Monawar A 414 Railroad Ave Ambler Pa 19002-4110
 Rajewski Walter M 3445 Becket Rd York Pa 17402-4304
 Rajjoub Rodwan K Md 904 Campbell Street Suite 104 Williamsport Pa 17701
 Rajki Balint Apt B321 150 Ridge Pike Lafayette HI Pa 19444
 Rajkovich Zora 129 Biskup Ln Monaca Pa 15061-2802
 Rajl Rudraraj P 12 Stone Hedgeavenue Hollidaysburg Pa 16648-0000
 Raju Glen 2400 Chesnut St Apt 3303 Philadelphia Pa 19103-4326
 Rak Michael 928 Malvern Rd Pittsburgh Pa 15202-2508
 Raker George A 42 S Wyomissing Ave Shillington Pa 19607-1854
 Raker Hattie E 42 S Wyomissing Ave Shillington Pa 19607-1854
 Raker Mary 227 Lafayette Ave Collingdale Pa 19023-4014
 Rakestraws Ice Cream Inc 17 E Coover Street Mechanicsburg Pa 17055-0000
 Rakoski Antoinette 1047 Oregon Hill Rd Morris Pa 16946-0000
 Rakovsky Theodore A Edward Rakovsky and Emily R Khahr 536 Greendale Ave Pittsburgh Pa 15218-1334
 Rakus Rose 4554 N 18th St Philadelphia Pa 19140-1015
 Raley Katherine E 1930 Fairaere Ave Pittsburgh Pa 00000-0000
 Ralford Jamar 1781 S 65th Street Philadelphia Pa 19142-0000
 Rally Performance 47 Buckler Rd Buckler Dis Routelette Pa 1674620
 Ralph Arvin Bridge Scottdale Pa 15683 Scottdale Pa 15683
 Ralph Biddle C 1526 W Ruscomb St Philadelphia Pa 19141-2208
 Ralph Dishart 3590 Washington Pike Bridgeville Pa 15017
 Ralph Lynn R 1102 Alcott St Philadelphia Pa 19149-3601
 Ralph M Geer Funeral Home Rr 1 Box 7 Benezetz Pa 15821-9408
 Ralph M Mcintyre 6 Red Tail Circle Denver Pa 17517-9715
 Ralph Smith P.O. Box 28874 Philadelphia Pa 19151
 Ralph Steinman 2537 N Dover St Philadelphia Pa 19132-3534
 Ralphs Train Stop Grill 1062 Tyson Ave Roslyn Pa 19001-4313
 Ralston Alexander 909 Penna Valley Rd Media Pa 19063
 Ralston Amy 2405 Coventry Lane Glen Mills Pa 19342
 Ralston Josephine M 4541 D St Philadelphia Pa 19120-4524
 Ralston Kevin 14 Cardinal Road Levittown Pa 19057
 Ralston Purina 6509 Brandy Lane Mechanicsburg Pa 17055
 Ralston Richard 8724 Dittman St Philadelphia Pa 19136-0000
 Ram Deepak Sant Cust Box 470m Rd 1 Chadds Ford Pa 19317
 Ram Krupa Inc 500 E Main St Palmyra Pa 17078
 Ram Ranjan Sant Box 470m Rd 1 Chadds Ford Pa 19317
 Ram Sadhu 6431 Market St #C Upper Darby Pa 19082
 Ramadan Asma M 325 E Cumberland St Allentown Pa 18103-0000
 Ramadan Muhieddin J 4077 Jonathan Street Dearborn Mi 48126-0000
 Ramage Megan J 601 Hopkinsville Rd. Princeton Ky 42445
 Ram-Air Heating 107 Hi-Way Supply Road Dunbar Pa 15431
 Ramakrishnan Srividya 3355 N Park Ave Lst Fl Front Philadelphia Pa 19140
 Ramakrisna Vikran 4060 Irving St Philadelphia Pa 19104
 Ramaley Martin G Rd 1 Walnut Lane Everett Pa 15537
 Ramalho John 8550 Rohl Rd. North East Pa 16428
 Ramamurthy Badrinath 826 Carriage Road Pittsburgh Pa 15220-1900
 Ramamurthy Ramesh 69 Regency Square 1524 Oakland Ave Indiana Pa 15701
 Raman V Shankar 010 Crain St Apt 1-C Evanston Il 60202
 Rambacher Marquerite L 101 Grandwood Court Monroeville Pa 15146
 Ramberg June E 7 Runnemed Village 2 New Hope Pa 18938
 Ramberger Deborah 52 Glenview Dr Dillsburg Pa 17019-8829
 Rambo Joseph D 612 Dekalb St Bridgeport Pa 19405-1136
 Rambo Joyce C 2 Woods Lane Parkesburg Pa 19365
 Ramcallian Rebecca J 45 Kidder Street Wilkes-Barre Pa 18702
 Ramcharan Shannon Mellon Bank 501 Grant St Rm 825 Pittsburgh Pa 15259
 Ramdass Nadia F 914 S 11th St Frnt Philadelphia Pa 19147-0000
 Ramirez Alejandro B 2 340 West Washington Street West Chester Pa 19380
 Ramirez Anthony 2605 Haines Rd 1st Floor Levittown Pa 19056
 Ramirez Bartolo 1422 W Venango St Philadelphia Pa 19140-4133
 Ramirez Carmen 109 W St Joseph Easton Pa 18042
 Ramirez Ceasar 64 Locust St Lancaster Pa 17602
 Ramirez Cesar 64 Locust Street Lancaster Pa 17602
 Ramirez Genaro 3131 Knights Rd Bldg #41 Bensalem Pa 19020
 Ramirez Gladys M 1337 Scott St Reading Pa 19607
 Ramirez Hector M 2706 S Park Rd Bethel Park Pa 15102
 Ramirez John 1 Summit Square 4th Fl Rt 413 & Doublewoods Rd Langhorne Pa 19047-0000
 Ramirez Jorge M 17 S 14th St #2 Allentown Pa 18102-4628
 Ramirez Karen 2103 Georgia Road Temple Pa 19560
 Ramirez Marie 1 Summit Square 4th Fl Rt 413 & Doublewoods Rd Langhorne Pa 19047-0000
 Ramirez Robinson 888 N Laurel St Hazleton Pa 18201
 Ramirez Ruth 2923 Ella Street Philadelphia Pa 19134-2819
 Ramirez Saul Coronado 1622 Park Street Harrisburg Pa 17103
 Ramirez Suzanne G 524 Oak Tree Ct Pottstown Pa 19464
 Ramirez Victor 1032 Washington 3rd Floor Philadelphia Pa 19147

Ramirez Victor 616 Spruce St Reading Pa 19760
 Ramirez Vincent 399 W Turner St Allentown Pa 18102
 Ramirez Vincent 399 W. Turner St. Allentown Pa 18103
 Ramirez Yonny E 317 N 5th St Reading Pa 19601
 Ramming Doris 4127 N Reese St Philadelphia Pa 19140-2524
 Ramming Marilyn J 1331 Alverado Ave Pittsburgh Pa 15216-3307
 Ramon Delvalle 355 W Douglass St Reading Pa 19601
 Ramos Alfredo 3433 North Oriana Street Philadelphia Pa 19140
 Ramos Ana 240 W Ontario St Philadelphia Pa 19140-5749
 Ramos Angel 303 W.Roosevelt Blvd Philadelphia Pa 19120
 Ramos Angeol 243 W Sedgley Ave Philadelphia Pa 19140
 Ramos Carlos 700 Niles Pond Road Honesdale Pa 18431
 Ramos Carlos E 824 Hampden Blvd Reading Pa 19604
 Ramos Chara O 1316 W Philadelphia St Fl 2nd York Pa 17404
 Ramos Chris 24 Oxford Avenue Apt A Fernwood Pa 19050-2719
 Ramos Christine 906 A Parrish Pl Philadelphia Pa 19123-1937
 Ramos Corine 1846 Oberly St Bethlehem Pa 18015
 Ramos Correa Johanna 2131 Sanger St Philadelphia Pa 19124
 Ramos Edwin A 1614 1616 Jackson St Scranton Pa 18504
 Ramos Emelinda 1017 W Market St Apt 2 York Pa 17404
 Ramos Francisco 1946 Bellevue Road Harrisburg Pa 17103
 Ramos I 726 Evergreen Ave Pittsburgh Pa 15209
 Ramos Jenny 2427 Parkway Blvd Harrisburg Pa 17103
 Ramos John 373 Penn Estates East Stroudsburg Pa 18301
 Ramos Jorge 3903 Stone Cusse Dr Monroeville Pa 15146
 Ramos Keriann 222 Sandelwood Dr Rd 7 Penn Estates E Stroudsburg Pa 18301-0000
 Ramos Paula 1700 B Griffith St Philadelphia Pa 19111
 Ramos Perez Jeimi 544 Mcknight Street Reading Pa 19601
 Ramos Rafael Po Box 582 Biglerville Pa 17307
 Ramos Reinaldo 4062 Laurel Lane Mount Joy Pa 17552
 Ramos Renee Tazik 19 Birchwood Cir Chalfont Pa 18914-0000
 Ramos Richard 3023 N. 9th St Philadelphia Pa 19133
 Ramos Roberto A 19 Birchwood Cir Chalfont Pa 18914-0000
 Ramos Rokeysha R Po Box 8705 Allentown Pa 18105
 Ramos Rommez 201 Academy Street Williamsport Pa 17701-0000
 Ramos Salvador 526 Brysonia Rd Biglerville Pa 17307
 Ramos Santos Gonzalez Jr 403 Pershing Ave Lancaster Pa 17602
 Ramos Victor M 107a South Queen St Littlestown Pa 17340
 Ramp Edna M 55 E Main St Apt 216 Thompsonstown Pa 17094
 Ramp Gladys L Po Box 11 Adamsville Pa 16110-0011
 Ramp Lester L 3035 Whitehurst Ct York Pa 17404-9684
 Rampart Financial S 949 Easton Rd Ste 308 Warrington Pa 18976
 Ramsakthish Ravisankar 5506 5th Ave Apt #311c Pittsburgh Pa 15232
 Ramsay Benjamin 332 New Bloomfield Rd Duncannon Pa 17020
 Ramsay Dorcas L 300 Park Ave Apt 603 Wilkes-Barre Pa 18702
 Ramsay Margaret M 600 W Harvey St Apt B405 Philadelphia Pa 19144-4318
 Ramsay Paulette P O Box 546 Phoenixville Pa 19460-0546
 Ramsay Stella E 418 Euclid Ave Apt B Temple Pa 19560-1434
 Ransberger Irene 1036 Broadway Bethlehem Pa 18015
 Ramsey Bette L 20 Meadowbrook Avenue Greensburg Pa 15601
 Ramsey Carol E 565 Ray Rd Penn Run Pa 15765-7613
 Ramsey Christin 101 W Johnston St Philadelphia Pa 19144-1911
 Ramsey Ellsworth Jr Po Box 305 Yeagertown Pa 17099
 Ramsey Emma M Po Box 305 Yeagertown Pa 17099
 Ramsey Erin 1324 Eagle Nest Lane Monroeville Pa 15146
 Ramsey Helen A 2815 Byberry Rd Hathorbo Pa 19040-0000
 Ramsey Hilda 404 37th Street Ext Beaver Falls Pa 15010
 Ramsey Irene E 92 Main St Fair Oaks Pa 15003-1246
 Ramsey Jennifer L 6804 Clubhouse Dr Apt D Harrisburg Pa 17111-7008
 Ramsey Jermaine 433 West Minister Ave # C Greensburg Pa 15601
 Ramsey Julia 3598 Indian Queen Ln Phila Pa 19129
 Ramsey Kirk D 378 Penford St Pittsburgh Pa 15214
 Ramsey Leslie 9 Stewort Bridgeport Pa 19405
 Ramsey Thomas H 519 Lindley Rd Glenside Pa 19038-2801
 Ramseyer Laurel 281 Park Avenue Arlington Ma 2476
 Ran Management Inc Po Box 342 Reinhold Pa 17569
 Ranaldi Kenneth E 7970 Langdon St Philadelphia Pa 19111-2934
 Ranalli Michael 6122 Columbia Ave Philadelphia Pa 19151
 Ranallo Joseph L 2809 Wohleber St Pittsburgh Pa 15212-1355
 Ranaudo Jeanine 603 E Pleasant Grove West Chester Pa 19382-0000
 Rancatore Dorie J 256 Knickerbocker Dr Pittsburgh Pa 15235-4727
 Ranc Martha I 311 Berbro St Darby Pa 19023-2608
 Rancocas Hospital Ocm Po Box 820869 Philadelphia Pa 19178
 Rand Diane C 1607 Twin Oaks Drive Lake City Pa 16423
 Rand Erica Ua 09 20 91 1919 Chestnut St Philadelphia Pa 19103-3401
 Rand Martin Ua 09 20 91 1919 Chestnut St Philadelphia Pa 19103
 Rand Virginia G 441 Hermitage St Philadelphia Pa 19128-3330
 Randall Anderson & 107 N.Mechanic St. Smethport Pa 16749
 Randall David J 1136 Boone Ave Abington Pa 19001
 Randall Emergency Ph Po Box 13130 Philadelphia Pa 19101
 Randall James L 214 N 5th St Lock Haven Pa 17745-1105
 Randall Joanna M 1136 Boone Ave Abington Pa 19001
 Randall John P O Box 372 Essington Pa 19029
 Randall Larry L 4437 N 20th St Philadelphia Pa 19140-1003
 Randall Mary 2030 Lansing St Philadelphia Pa 19152-3610
 Randall Thomas C Po Box 7777w Philadelphia Pa 19175-0001
 Randall Trenton 2600 Brinkley Road Apt 911 Fort Washington Md 20744
 Randazzo Marie G Rr 1 Falls Pa 18615
 Randeep Atwal 3932 Persimmon Dr # 302 Fairfax Va 22031
 Randell Goodman 330 W 3rd St; Apt #404b Bridgeport Pa 19405
 Randle John Po Bx 176 Ebervale Pa 18223
 Randle Lillian 6067 W Girard Ave Philadelphia Pa 19151
 Rando Christina 3318 Arch Street 4 Philadelphia Pa 19104
 Randolph Anna 263 E Bringham St Philadelphia Pa 19144-1719
 Randolph Arthur R 5942 Christian St Philadelphia Pa 19143
 Randolph Barbara H 575 Moreland Rd Huntingdon Vy Pa 19006-7703
 Randolph Earl 1171 Neshaminy Valley Dr Bensalem Pa 19020
 Randolph Harvey A Philadelphia Protestant Home 6555 Tabor Road Apt 4715 Philadelphia Pa 19111-0000
 Randolph Jordan V 802 N 46th St Philadelphia Pa 19139-1918 Philadelphia Pa 19139
 Randolph Manufacturing Corp 4 Danforth Drive Palmer Indust Park Easton Pa 18045-7820
 Randolph Mary 5335 Wakefield St Philadelphia Pa 19144
 Randolph Michael A Po Box 63 Morann Pa 16663-0063
 Randolph N K Mar 30 94 1340 Howard Ln Easton Pa 18045-2152
 Randolph Ruthann 3401 Odair St Mc Keesport Pa 15132-5815
 Randolph Scott R 32 W 4th St Waynsboro Pa 17268
 Randolph Tillie Philadelphia Protestant Home 6555 Tabor Road Apt 4715 Philadelphia Pa 19111-0000
 Randolph William 3338 Richlieu Rd Apt A6 Bensalem Pa 19020-1550
 Randy V Geracitano 2 Porter Rd New Eagle Pa 15067
 Rane Tej M 3701 Chestnut St. G 19 Philadelphia Pa 19104
 Ranella Anthony R III 885 Saint Johns Road Drums Pa 18222-1807
 Ranelli Nick 132 Midland Ave Midland Pa 15059
 Raneri Lucia 1625 S 10th St Philadelphia Pa 19148-1131
 Rane Jennifer 1801 Butler Pike 74 Cohshohocken Pa 19428-0000
 Rane Roxane 2125 Coal Road Blairsville Pa 15717
 Range Jocelyn M C/O T Range 1938 Rudy Rd Harrisburg Pa 17104-1935
 Rangal Garcia Cecilio Nmn 123 Lincoln Highway Coatesville Pa 19320
 Rangos John G Sr Ua 12/17/96 10700 Frankstown Rd Pittsburgh Pa 15235-3049
 Rani Karipineni Md 4000 Annapolis Rd Exton Pa 19341-1426
 Rani Shama 450 Bridge St Phoenixville Pa 19460
 Ranieri Alfred 6200 Lindbergh Blvd Philadelphia Pa 19142-3416
 Ranieri Maria 6200 Lindbergh Blvd Philadelphia Pa 19142-3416
 Ranjan R Shah Professional Corporation Pension Plan Dtd 07 1 80 5000 Chichester Ave Aston Pa 19014-0000
 Rank Richard E School Rd & Vine St Hatfield Twp Pa 19440-0000
 Rank Rose I School Rd & Vine St Hatfield Twp Pa 19440-0000
 Ranky George J Jr 2643 S Dewey St Philadelphia Pa 19142-3519
 Rankin Bonnie K Po Box 6 Sarver Pa 16055-0006
 Rankin Clara G 1507 Hill Ave Pittsburgh Pa 15221-1870
 Rankin Earl 116 Arch Ave Pittsburgh Pa 15202
 Rankin James W Doris Rankin Philadelphia Pa 19119
 Rankin Jessica L 429 W College Ave State College Pa 16801
 Rankin John L Po Box 6 Sarver Pa 16055-0006
 Rankin Lisa M 109 Hoffman Ave Oil City Pa 16301
 Rankin Randall J 8067 Somerset St Hummelstown Pa 17036-9398
 Rankins Sports Rv Supplies 2503 Ben Franklin Hwy Ebersburg Pa 155931
 Rannels Allison 2140 Big Road Po Box 91 Gilbertsville Pa 19525
 Ranochak Patricia L 12 Sugarmaple Lane Levittown Pa 19055
 Ranone Gary W P O Box 461 Pa 15347
 Ranoszek G K C/O M Wodzianski 1322 Elk St Franklin Pa 16323-1525
 Ransbottom Anna M 202 Delaware Avenue Oakmont Pa 15139
 Ransil Gary 511 Brighig Rd Canonsburg Pa 15317-6079
 Ransom C F II 1801 Market Street Street Rsch Philadelphia Pa 19103
 Ransom Daphne D 340 Church St Westfield Pa 16950-1524
 Ransom Edwin C 1453 S Marston St Philadelphia Pa 19146-3724
 Ransom Eleanor L 141 W Liberty Chambersburg Pa 17201
 Ransom Sharon 366 Jefferson Ct Collegeville Pa 19426
 Ranson Lyne Esq 1125 Land Title Building 100 South Broad St Philadelphia Pa 19110
 Ranyak Edward 5 South St Apt 3 Union City Pa 16438-1255
 Ranzau Louise 840 Alder St Scranton Pa 18505-1957
 Ranzer Rose 2442 N Hollywood St Philadelphia Pa 19132-3012
 Rao Indira C/O Mahesh K Rao 80 N. Second St Chambersburg Pa 17201
 Rao Krishnasree K 401 Glenmalcolm Dr Apt A Glenshaw Pa 15116
 Rao Minette 1307 North 4th St Philadelphia Pa 19122
 Rao Rahul 1548 Rt 27 N Brunswick Nj 8902
 Rao Rama 7311 Sherbrook Blvd. Upper Darby Pa 19082
 Rao Xia 130 Main Street Orange Va 22960
 Raol Janakkunverba J 2500 Knights Rd Apt 98 Bensalem Pa 19020-3410
 Raoul Ferguson 5013 N 17th St Philadelphia Pa 19141
 Rapagnani Mary F 802 Shadeland Ave Drexel Hill Pa 19026-1721
 Rapagnani Peter A 802 Shadeland Ave Drexel Hill Pa 19026-1721
 Rapave Margaret E 1223 Treasure Lk Du Bois Pa 15801-9029
 Rapczinski Bronislaw 2609 E Lehigh Ave Philadelphia Pa 19125-3811
 Rape Larry E Rr1 Box 1271 Wampum Pa 16157
 Raphael Frances 925 S 3rd St Philadelphia Pa 19147-4238
 Raphael Heat Grpce 802 Jefferson Ave Scranton Pa 18510
 Rapid Client Server Consulting Inc 229 Willow Wood Dr New Britain Pa 18901-5059
 Rapid Development Svcs 18421 Edison Ave Chesterfield Mo 63005
 Rapid Recycling Inc 5 Brower Avenue Oaks Pa 19456
 Rapier Carol 570 Valley Park Rd Valley Forge Pa 19481
 Rapone Patricia 752 Bucknell St Philadelphia Pa 19130
 Rappoport Daniel 458 N Apple Tree Ln Lafayette HI Pa 19444
 Rapposky Betty M 314 Gilkeson Rd Eighty Four Pa 15330
 Rapoza Family Dentistry P C 357 Township Line Rd Norristown Pa 19401
 Rapp & Company 132 Kings Highway Suite 200 Haddonfield Nj 8033
 Rapp Harold E Jr Rr 2 Box 498a Shippensburg Pa 16254
 Rapp Jeffrey M 1016 Dogwood Ct Lansdale Pa 19446-4979
 Rapp Marilyn E 1880 Main St Apt 1 Sharpburg Pa 15215
 Rapp Michael 21 Landis Ave Lancaster Pa 17602
 Rapp Peggy P O Box 5092 500 Arcola Rd Attn Peggy Rapp-2b23 Collegeville Pa 19426
 Rapp Peggy P O Box 850 500 Arcola Rd Att Peggy Rapp Collegeville Pa 19426
 Rapp Phyllis F 1314 Pinewood Rd Villanova Pa 19085
 Rapp Stacy 42 Morning Glory Lane Manheim Pa 17545
 Rapp Te K 470 Poplar St Verona Pa 15147
 Rappaport Goldie 105 S 12th Street Philadelphia Pa 19107-4809
 Rappaport Joseph 105 S 12th Street Philadelphia Pa 19107-4809
 Rappold George 201 Meadow Dr Downingtown Pa 19335
 Rappold George Leonard III 412 Chester Glenden Pa 19036-2110
 Rappold Kathryn 317 E Broad St Souderton Pa 18964
 Rappolt 1156 Eleni Lane West Chester Pa 19382
 Rappoport Robert J 1007 Livezey Ln Philadelphia Pa 19119-0000
 Raquet Heath 204 E Schuylkill Apt 30 Pottstown Pa 19465
 Raquet Heath 204 E Schuylkill Apt 30 Pottstown Pa 19465
 Raquette Dawn 1325 N 29 Th St Philadelphia Pa 19121
 Rarco Enterprises Inc 1028 West Ave Medina Ny 14103-1744
 Rarick Richard T 178 Crain Dr Carlisle Pa 17013-4624
 Rasbach John Scott 133 East 53rd Street Anderson In 46013
 Rascona Nathan C Po Box 508 Somerset Pa 15501-0508
 Rash Eugene Jr 1901 Scarboro Avenue Exeter Pa 18643-2516
 Rashad Qasim Faruq 727 E Sharpnack St Philadelphia Pa 19119-0000
 Rashed Abdul 148 Over Hill Rd Upper Darby Pa 19082
 Rashid Mohammed Po Box 8616 Philadelphia Pa 19101-0000

Rashied Sharlisse L 7638 Massey Way Elkins Park Pa 19027
 Rashkind Rita L 226 W Rittenhouse Sq 1010 Philadelphia Pa 19103
 Rashmi M Patel 5564 Forbes Avenue Pittsburgh Pa 15217
 Rasin Inez 742 Jeffrey Street Chester Pa 19013
 Raske Harry A 1516 W Lehigh Ave Philadelphia Pa 19132-2213
 Rasley Cheryl J 224 N West St Shenandoah Pa 17976
 Rasley Jean M 613 Center St Easton Pa 18042-6425
 Rasley John 437 Batts Switch Rd Nazareth Pa 18064
 Rasmussen Donald 33 Golf Club Dr Langhorne Pa 19047-2162
 Rasmussen Jennifer 300 E Evans St Apt C222 West Chester Pa 19380-2773
 Rasmussen Nicki S Dept Mathematical Sciences Cmu ittsburgh Pa 15213
 Raspanti James S 215 Redfield Drive Oakdale Pa 15071
 Raster Dorathy B 3410 W 5th St Philadelphia Pa 00000-0000
 Rastetter Ronald 12798 Rte 19 S Apartment 13 Waterford Pa 16441-9073
 Rataj Roseanna 160 East St Philadelphia Pa 19127-1806
 Ratajczak D C 1059 Pike St Reading Pa 19610
 Ratajczak Dorothy C 1059 Pike St Reading Pa 19604-1953
 Ratsky Joseph P 1201 Lloyd St Scranton Pa 18508-2107
 Ratsky Madasas 1201 Lloyd St Scranton Pa 18508-2107
 Ratsky Tetus 1201 Lloyd St Scranton Pa 18508-2107
 Ratay Michael E 3005 W 9th St Chester Pa 19013-1712
 Ratay William A 4799 Silverwood St Philadelphia Pa 19128-4623
 Rath Susie Rd 1 Conneaut Lake Pa 16316
 Rath Thomas 103 Cliff Ct Digmans Ferry Pa 18328
 Rathbun Herbert 414 E Smith St Corry Pa 16407-1612
 Rathi Shilpa 401 Shady Ave Apt A-603 Pittsburgh Pa 15206-4486
 Rathman Jane M 154 E Jackson St New Holland Pa 17557-1620
 Ratkus Stanley 1641watson Pittsburgh Pa 15219-5846
 Rattenni Dominic 22 W . Baltimore St 3rd Flr Carlisle Pa 17013
 Ratti William F Box 53 Gilbert Pa 18331-0053
 Rattigan Anna M 701 Avondale Rd Glenside Pa 19038-7336
 Rattigan Loretta 5043 N 17th St Philadelphia Pa 19141-1537
 Rattigan Sean W 3914 Inland Av West Mifflin Pa 15122
 Rattray Lillian 544 Negley Ave Turtle Creek Pa 15145-1935
 Ratz Karl C/O Gladys Ratz 610 Rising Sun Ave Holland Bucks Pa 18966-2191
 Ratz Paul H 610 Rising Sun Ave Holland Pa 18966-2191
 Ratzel John R Jr Rr 2 Box 118 Smethport Pa 16749-9243
 Ratzin Albert A 9071 Mill Creek Rd Apt 205 Levittown Pa 19054-4212
 Rau Alice 760 Sharon Lane Po Box 218 Lederach Pa 19450-0000
 Rau Robert 619 Portzer Rd Quakertown Pa 18951-3786
 Rau Robert N 760 Sharon Lane Po Box 218 Lederach Pa 19450-0000
 Rau William E 886 Cherry Ln P O Box 19 Wycombe Pa 18980-0000
 Raub John H 626 Cedar St Easton Pa 18045-5344
 Raub William Rd #1 Mertztown Pa 19539
 Rauba Dorothy A 16 N Franklin St Shamokin Pa 17872-5404
 Raubenstine Jil 4370 Borgstrom Road Doylestown Pa 18901
 Rauch Betty J 726 Northampton St Easton Pa 18042-4228
 Rauch Charles 534 Chestnut St Emmaus Pa 18049-2404
 Rauch Harriet E 3657 N 11th St Philadelphia Pa 19140-4334
 Rauch Robert J 7170 Saltsburg Road Pittsburgh Pa 15235
 Rauch Rosemary T 3837 Chalfont Dr Philadelphia Pa 19154-3407
 Raudenbush David D 6011 Kings Hwy S Box 31 Old Zionsville Pa 18068
 Raudenbush Nancy W 6011 Kings Hwy S Box 31 Old Zionsville Pa 18068
 Raudenbush William 593 Paoli Ave Phila Pa 19128
 Raudenbush William 593 Paoli Ave Philadelphia Pa 19128
 Raue Carl O Po Box 648 Hawley Pa 18428
 Rauf Chaudhry 211 Fifth St Dravosburg Pa 15034
 Raul Vicki and 1971 Ryans Run Lansdale Pa 19446
 Raulin Inc 600 Taylor Way Ste 201 Bridgeville Pa 15017-1842
 Raum John S Rr 1 Box 1423 Laceyville Pa 18623-9546
 Raup Gerald D 28 Perry Ave Bloomsburg Pa 17815-8402
 Raup Ronald L Mt View Lot 23 Rr 2 Box 737 Jersey Shore Pa 17740-0000
 Raup William A 3311 Gratz Philadelphia Pa 19140-4924
 Raupers Gale 310 Main St Ulster Pa 18850
 Rausch Debora 7 Central Ave Bryn Mawr Pa 19010-3207
 Rausch Elberty Stephanie 4254 Bethel New Wilmington Rd New Wilmington Pa 16142-0000
 Rausch Justin E 697 Chestnut St 1st Fl E Meadville Pa 16335-0000
 Rauscher Frank H 269 Bowman Ln Apollo Pa 15613
 Rauscher Marie A 549 W Venango St Philadelphia Pa 19140-4546
 Rauschman Ardith 109 Rogers Rd Furlong Pa 18925 Furlong Pa 18925
 Rausch Richard L 4254 Bethel New Wilmington Rd New Wilmington Pa 16142-0000
 Raushi Carol 4 Fahnestock Rd Malvern Pa 19355-2105
 Rautzenberg Carrie 526 Hellerman St Philadelphia Pa 19111-5233
 Ravazau Frederick 840 Alder St Scranton Pa 18505-1957
 Ravazau William 840 Alder St Scranton Pa 18505-1957
 Rave Review 61 1259 Northampton Street Easton Pa 18042
 Rave Review Tickets 1259 Northampton Street Easton Pa 18042
 Ravel Lester Son 1110 Allegheny Ave Reading Pa 19601
 Ravel Media M 1110 Allegheny Ave Reading Pa 19601
 Raven Daniel P 1227 W Farnum Apt 101 Royal Oak Mi 48067
 Raven Ruby H Mrs 908 Lincoln Ter Chester Township Pa 19013-3530
 Ravenscraft Carl R 672 Braddock Farmington Pa 15437-1007
 Ravindra S Arora 1035 Virginia Drive 3rd Floor Fort Washington Pa 19034
 Ravotti Michael W 1910 Minno Drive Johnstown Pa 15905-0000
 Rawlings Frankie 620 East Road Middletown Nj 7748
 Rawlings Helen 3710 Garrett Road Unit Front Drexel Hill Pa 19026
 Rawlinson James 221 Sunset Dr Lower Burrell Pa 15068-3220
 Rawlinson Margaret A 221 Sunset Dr Lower Burrell Pa 15068-3220
 Rawlinson Steplen 8621 Glenloch St Philadelphia Pa 19136
 Rawls Jeannie 408 East Ashmead St Philadelphia Pa 19144
 Rawls Stephen 116 Rosemar St Philadelphia Pa 19120
 Rawson Margurite A Rr 2 Conestoga Pa 17516
 Ray Anna B C/O John Watson 4142 Parkside Ave Philadelphia Pa 19104
 Ray Cecelia A 2074 E Orleans Philadelphia 34 Pa 19134-3629
 Ray Clifford 312 Olive St McKeesport Pa 15132
 Ray Defrance Dau Rd 1 Youngsville Pa 16371
 Ray Donna 20 Macdade Blvd # 2 Darby Pa 19023-1806
 Ray Himadri P General Delivery Apollo Pa 15613-0000
 Ray Jayesh 701 Weikel Rd Lansdale Pa 19446
 Ray Jennifer R 2070 Jenkintown Rd Glenside Pa 19038-0000
 Ray John B 7202 Saybrook Avenue Philadelphia Pa 19124
 Ray Lancianese 1261 Bickerton Dr Clairton Pa 15025
 Ray Leslie L 1530 N 55th St Philadelphia Pa 19131
 Ray Melissa 2245 West 36th Street Erie Pa 16506
 Ray Mickey L. 1725 Laura Ann Ln Orange Park Fl 32073
 Ray Olivia L. 1725 Laura Ann Ln Orange Park Fl 32073
 Ray Pamela 339 N Sloan St Philadelphia Pa 19104
 Ray Price Motors 401 K Plan Attn Danielle Datesman 410 Analomink Rd E Stroudsburg Pa 18301-9002
 Ray Price Stroud Ford 301 North 9th St Stroudsburg Pa 18360-0000
 Ray Stephanie T 5713 Ashland Ave Philadelphia Pa 19143-3913
 Ray Thomas 3506 W Allegheny Ave Philadelphia Pa 19132-1022
 Ray Thomas L 6838 Ogontz Ave Philadelphia Pa 19138
 Ray Todd 33 Stewart Ave Pittsburgh Pa 15227-0000
 Ray Wakeley Car 1121 West 39th Street Erie Pa 16509
 Rayborn Keith R 6 Woodridge Drive Clarks Summit Pa 18411
 Raybuck Darla K 27 Nelson Ave Bradford Pa 16701-2842
 Raybuck Michael K Jr 27 Nelson Ave Bradford Pa 16701-2842
 Raybuck Michael K Sr 27 Nelson Ave Bradford Pa 16701-2842
 Raycrow Lenora 5038 Jackson Street Philadelphia Pa 19124-2131
 Raye Lawrence W 3056 Tulip St Phila Pa 19134
 Rayel Nancy P.O. Box 22 Upper Black Eddy Pa 18972-0000
 Rayer John J Jr 476 Prospect Road Springfield Pa 19064-2910
 Rayfield James F 124 Hill Road New Holland Pa 17557
 Rayher Keith H 144 Valley Dr Churchville Pa 18966
 Rayl David P 311 Liberty Ln Wayne Pa 19087
 Rayle Ronald D 757 Mcrackenoad Wind Ridge Pa 15380-0000
 Raymer Billie Jean 1320 Romine Ave Mc Keesport Pa 15133-3422
 Raymer Sharon M 1320 Romine Ave Mc Keesport Pa 15133-3422
 Raymond Anita S Rd 4 Box 445 Tamaqua Pa 18252-0000
 Raymond Arthur 216 Gorham Avenue Mayfield Pa 18433
 Raymond Barbara A Estate of 1610 Spring Garden Avenue Berwick Pa 18603
 Raymond Charlotte 6355 Pidcock Creek Rd New Hope Pa 18938
 Raymond Charlotte 6355 Pidcock Creek Rd New Hope Pa 18938-9316
 Raymond Est of 1827 Hill St White Oak Pa 15131
 Raymond Harry 4703 Mulberry Frankford Pa 99999
 Raymond J 411 Church Rd Lansdale Pa 19446
 Raymond James & Assoc Inc 7001 N Route 309 # 126 Coopersburg Pa 18036
 Raymond James & Associates Tr 37022 713 Straight St Sewickley Pa 15143-1639
 Raymond Karsan Associates 1004 W. Ninth Ave King of Prussia Pa 19406
 Raymond Margaret A 24 Cree Dr # 270 Lock Haven Pa 17745-2639
 Raymond Miriam C/O Miriam L Raymond 915 W Broad St Bethlehem Pa 18018-Lehigh
 Raymond R & Apartment 5 1022 Findly Drive East Pittsburgh Pa 15221
 Raymond Richard L Jr 799 Copeland School Rd West Chester Pa 19380-1825
 Raymont Janet H 1550 Burtner Rd Natrona Pa 15065-1531
 Rayner David T Rr 2 Box 283 Seneca Pa 16346-9557
 Raynes S Herbert 2341 N 25th St Philadelphia Pa 19132-4205
 Rayrock Nevada Inc Po Box 511 Carlsbad Nm 88221
 Rays In and Exteriors 222 State St Apt 1 Enola Pa 17025-3235
 Rays Tv Cable 100 Curtis Street Philipsburg Pa 16866
 Raysik Stephen 513 Fairmount Ave Philadelphia Pa 19123-2809
 Rayson Donna R 2035 Logan Street Harrisburg Pa 17102
 Rayson Florence Miss 614 Magee Ave Philadelphia Pa 19111-4716
 Rayson Jennifer 2601 1/2 Nw 14th St. Oklahoma City Ok 73107
 Rayson Mark 2601 1/2 Nw 14th St. Oklahoma City Ok 73107
 Raysor David T Estate of Apt 109 455 Ches Meadville Pa 16335-4404
 Raytel Marie C 5325 Rising Sun Ave Apt C Philadelphia Pa 19120
 Raytel Atrium Imaging Assoc 430 Park Avenue Suite 102 Collegeville Pa 19426
 Raytel Medical Imaging Norristown 1651 Markley St Norristown Pa 19401
 Raytheon 528 Boston Post Road Sudbury Ma 1776
 Raytheon Engineers & Constructo P.O. Box 8500 S-5450 Corestates Pnb Philadelphia Pa 19178
 Razewicz Cecelia C 543 Mountain St Pittsburgh Pa 15210
 Razgicz Cecella 543 Mountain St Pittsburgh Pa 15210
 Razo Ernest J. 500 Beaver Rd. Ambridge Pa 15003
 Razzano Joseph A 967 W Trindle Rd Mechanicsburg Pa 17055
 Razzqaq Abdul 2052 Bridge St Philadelphia Pa 19124
 Rbi Communications Inc 524 Main St Suite 288 Honesdale Pa 18431-1841
 Rbrng Inc Its Succ Andor Assig Po Box 2975 Coraopolis Pa 15108-6975
 Rc Adv Cash Only Cash Only Us Route 1 P O Box 3004 Langhorne Pa 19047
 Rea Mountaintop Fcu 125 Crestwood Rd Mountain Top Pa 18707
 Rea Plan For Health Po Box 2000 Corapolis Pa 15108
 Rcb Transportation Inc 4429 Hamilton Blvd Allentown Pa 18103
 Rcm Realty 317 Main St Meter 1 Dupont Pa 18641
 Rcn Po Box 747002 Pittsburgh Pa 15274-7002
 Ren of New York Po Box 747002 Pittsburgh Pa 15274
 Ren of Pennsylvania Po Box 747089 Pittsburgh Pa 15274-7089
 Ren Telecom Svcs of Phila Inc 1000 Adams Avenue Suite 106 Trooper Pa 19403
 Rdb Answers Inc C/O Richard D Burke 241 N Bent Rd Wyncote Pa 19095-1335
 Rdesinsk Effie 1821 E Cornwall Street and Atima Larry Philadelphia Pa 19134
 Rdesinski Edward 6822 Revere Street Philadelphia Pa 19149
 Rdnk Enterprises Po Box 657 New Cumberland Pa 17070
 Rdw Enterprises Inc 15 Remsen Ave Roslyn Ny 11576
 Re John L 240 E Spring Ave Ardmore Pa 19003
 Re Max Downtown C O Walter J Tilger 1540 Packer Ave Philadelphia Pa 19145-0000
 Re Source Pennsylvania 2311 Hummingbird Ln Harrisburg Pa 17112
 Re Taggart Courier 1301 Ridge Road Ambridge Pa 15003
 Rea Bill 180 7th Ave. Clarion Pa 16214
 Rea Energy Services Inc Po Box 70 Indiana Pa 15701
 Rea Holly A 111 Orchard Ave Glenshaw Pa 15116-1428
 Rea Motors 651 Industrial Blvd Nw Kensington Pa 15068-6543
 Rea Ronald 193 Rattigan Road Chicora Pa 16025
 Reach B Geraldine 3511 Sawmill Rd Newtown Square Pa 19073-1707
 Reach Bertha Geraldine 3511 Sawmill Rd Newtown Square Pa 19073-1707
 Reach Center 307 N. Olympic Suite 211 Arlington Wa 98223
 Reach Joseph 3511 Sawmill Rd Newtown Square Pa 19073 Newtown Square Pa 19073
 Reach Joseph 3511 Sawmill Rd Newtown Square Pa 19073-1707
 Read Anna 222 Nchurch St Apt 213 West Chester Pa 19380
 Read Geraldine A 5844 Hadfield St Philadelphia Pa 19143-4507
 Read Helen M 6312 Cornen St Bradford Pa 16701
 Read Leora H 251 Abbey Ter Apt B Drexel Hill Pa 19026-2127

Read Scott 115 E Butler Ave Chalfont Pa 18914-3001
 Reader Richard E Sr 114 W 8th Ave Altoona Pa 16601-5356
 Reading Berks Physical Therapy 1940 N 13th St Ste 130 Reading Pa 19604
 Reading Flite Academy L L C 14 Courtleigh Place Reading Pa 19605
 Reading Health Dispensary Po Box 16051 Reading Pa 19612
 Reading Kenneth L 390 W Vine St Hatfield Pa 19440-3049
 Reading Open Mri Pc Po Box 5123 Springfield Pa 19064
 Reading Orthodontic Grp 1268 Penn Ave Wyomissing Pa 19610
 Reading Petro 4025 Pottsville Pike Reading Pa 19612
 Reading Prof Svcs Int Medicine Rps Internal Medicine P O Box 14623 Reading Pa 19612
 Reader Judith Ann 7441 Miller Ave Upper Darby Pa 19082-2026
 Reads Van Service Inc Attn Joann 250 North Wood Street Hatboro Pa 19040
 Ready William 166 Martins Road Pine Grove Pa 17963
 Reaghard James H 800 Sheffield Ct Carnegie Pa 15106-1580
 Reagle Jill M 997 Johnnie Dodds Boulevard Mt Pleasant Sc 29464
 Real Enterprise Solutions 401k Pmb 400 2820 Audubon Village Dr Norristown Pa 19403-0000
 Real Estate Cons 3539 Kensington Ave Philadelphia Pa 19134-1542
 Real Estate Evans & Oconnor 281 South River Street Wilkes-Barre Pa 18702
 Real Estate Mortgage Resources 3800 Mrkt St Camp Hill Pa 17011
 Real Properties Po Box 4970 Edgewood Apts Philadelphia Pa 19119
 Reale Anthony Rock Garden Via Torino Fo 14000-0000
 Reale Carmen Grace Rock Garden Via Torino Fo 14000-0000
 Reale Gregory S 605 Peck Road Downingtown Pa 19335
 Realen Ines C. C/O Ed 725 Talamore Drive Laguna Niguel Ca 92677
 Realent Inc 6153 Collie Dr Bethel Park Pa 15102-3251
 Realmuggles Llc 231 Reeser Rd Camp Hill Pa 17011-1924
 Realmuto Joseph 200 Pennsylvania Ave Shenandoah Pa 17976-1332
 Realtors Assoc. of Metro. Pittsburgh Attn.: Laura Bucks 600 Gatehouse Bldg. Station Square Pittsburgh Pa Pa 15219
 Realty Group 3626 Horizon Drive King of Prussia Pa 19406
 Realty World Abundant 6327 N Broad St Philadelphia Pa 19141-2009
 Ream Harold B 626 N Market St Lancaster Pa 17603-3021
 Ream Jamie L 127 Buckley Drive Harrisburg Pa 17112
 Ream Joseph M 85 S Atlantic Ave 300 Vine St Berlin Pa 15530-1306
 Ream Robert J 520 Tennis Ave Glenside Pa 19038-1220
 Ream Shirley A 520 Tennis Ave Glenside Pa 19038-1220
 Ream Zachary A 10 Mitchell Dr Apt A Lewistown Pa 17044-9516
 Reamer Gladys M and Roy 5441 Jack Road St Thomas Pa 17252
 Reams Agnes A 1212 N 14th Harrisburg Pa 17100
 Reams Agnes A 3951 Walnut Harrisburg Pa 17109
 Reams Agnes A 1212 N 14th St Harrisburg Pa 17103-1203
 Reams Andrew J 47 Firebush Rd Levittown Pa 19056
 Reams Austin H 1212 N 14th Harrisburg Pa 17100
 Reams Austin M H 3951 Walnut Harrisburg Pa 17109
 Reamstown Fire Co P O Box 726 Cumberland Pa 17070
 Reamstown Mutual Insurance Co 20 S. Reamstown Road P.O. Box 477 Reamstown Pa 17567
 Reaney Douglas J 2702 Shumaker Rd Manheim Pa 17545
 Reanier Kelsie Frances 3816 Meadowbrook Rd Murrysville Pa 15668-1729
 Reape Laura M 2571 Memphis St Philadelphia Pa 19125-2233
 Reardon Alima 203 S Oak Av Primos Pa 19018-2119
 Reardon Daniel E 139 Bean Rd Lot 18 Hadley Pa 16130-2739
 Reardon Denise M 6013 W Jefferson St Philadelphia Pa 19151-3523
 Reardon Gerald 3300 Neshaminy Blvd A 426 Bensalem Pa 19020
 Reardon John J 1919 Sandy Hill Road Apt. C13 Norristown Pa 19401
 Reardon Leo J 1666 S 54th St Philadelphia Pa 19143-5412
 Reardon William 139 Bean Rd Lot 18 Hadley Pa 16130-2739
 Reaie Louise M Harbor Oaks Personal Care Home 335 W Ross St Worthington Pa 16262-0000
 Rearich Anna 2403 Lawrence Philadelphia Pa 19148-3916
 Rearick Cornelia 718 Holland St Vangergrift Pa 15690
 Rearick Edward 108 Tiger Rd Evans City Pa 16033
 Rearick Harold E 718 Holland St Vangergrift Pa 15690
 Rearick Tooling 2025 Shady Plain Rd. Attn: Joyce Rearick Apollo Pa 15613
 Rearick William F J 12 Hearth Rd Levittown Pa 19056-1324
 Reasoner Margaret 5011 Carversville Wismer Rd New Hope Pa 18938
 Reaves Mabroy 538 Virginia Ave Butler Pa 16001-5848 Butler Pa 16001
 Reavley Geoffrey A 130 Mansfield Village Apts Hackettstown Nj 7840
 Reba Anna 405 E Grant St Mcadoo Pa 18237-2215
 Reba Grace 2716 Nolan St Chester Pa 19013-1919
 Reback Ruth I 1614 Eshelman Mill Rd Apt G Willow Street Pa 17584
 Rebaza Ruth G 29 Poplar St Pt D-4 Hatfield Pa 19440
 Rebecca A Bracken 218 Thornberry Cir Pittsburgh Pa 15234
 Rebecca G Kinder 145 Grant St Sykes Pa 15865
 Rebecca Gillespie 306 Village Green Dr. Natrona Hts. Pa 15065
 Rebecca S. Conrad 714 Spruce St. Ste. B3 Philadelphia Pa 19106
 Rebeiro Ricki L 162 W Windsor St Reading Pa 19601
 Reber Alma J 411 W Frack St Frackville Pa 17931-1617
 Reber Alma R 3307 N 22nd St Philadelphia Pa 19140-4703
 Reber Arthur I Apt 8-9 Brookhill Square West Sugarloaf Pa 18249
 Reber Barbara E 7416 Sommers Rd Philadelphia Pa 19138-1407
 Reber Dorothy E 410 Penn Ave W Reading Pa 19611-1130
 Reber Esther E Mayo Nursing Home 650 Edison Ave Philadelphia Pa 19116
 Reber John C A 230 S Wayne St Orwigsburg Pa 17961-2308
 Reber Robert S 55 Sparrow Lane Pine Grove Pa 17963
 Reber Toni L 23c Congressional Circle Reading Pa 19607
 Rebert Gladys B 148 W Albemarle Ave Lansdowne Pa 19050-1105
 Rebert Mrs Jimmie 5806 Fleetwing Dr Levittown Pa 19057-4127
 Rebert Ruth R 104 1/2 Fair Ave Hanover Pa 17331-3343
 Rebholz Joseph A 323 Abbey Ln Lansdale Pa 19446-6442
 Rebsher Milton 7345 N 19th St Philadelphia Pa 19126-1541
 Reburn Howard A 15 E Locust St Oxford Pa 19363
 Recalo John 1517 N 9th St Reading Pa 19604
 Recchia Nicoletta 4214 4th Ave Altoona Pa 16602
 Rech Eva I E Philadelphia Ave Morrisville Pa 19067-1249
 Rechards Donald E 317 16th St Duncansville Pa 16635
 Rectin James L 416 Mountaintown Way Scranton Pa 18508
 Recigno Raffaella 1214 Gerritt St Philadelphia Pa 19147-4923
 Recinos Ivonne Hispanic 1309 Cathedral of Lea Pittsburgh Pa 15260
 Reckeweg George P Jr 405 Grays Avenue Glenolden Pa 19036
 Reckeweg Marie M 405 Grays Avenue Glenolden Pa 19036
 Recknagel Anna 5458 Lansdowne Ave Apt Philadelphia Pa 19131-3935
 Recon Ortho Assoc 880 Spruce Street Philadelphia Pa 19107
 Reconditioning Sams Rr 4 Box 355a Lake Ariel Pa 18436
 Record Reproduction Service 600 North Jackson St Ste 104 Media Pa 19063
 Recorder of Deeds 50 N. Duke St. Lancaster Pa 17603
 Recordex Acquisition Corp 17 Lee Blvd Suite D Malvern Pa 19355-3017
 Recordex Services Inc 17 Lee Blvd Suite D Malvern Pa 19355
 Recordtrak 501 Allendale Rd King of Prussia Pa 19406-3020
 Recreation Baden Parks & * Po Box 54 Baden Pa 15005
 Recreation Equipment Ltd Po Box 4700 Pittsburgh Pa 15206
 Rector David 22 South Chestnut St Shenandoah Pa 17976
 Rector Mary Ann 3874 Duncan Street Philadelphia Pa 19124
 Rector Elmer Jr 415 Lobinger Ave Apt 208 Braddock Pa 15104-2280
 Rectory Holly Cross Box 507 Spangler Pa 15775-0000
 Red Bell Brewery & Pub Company Stat 3100 Jefferson St Philadelphia Pa 19121-3508
 Red Dot Interactive 225 Washington St It Ap Sfp Conshohocken Pa 19428
 Red Lion Cafe Rr 3 Box 179 Pine Grove Pa 17963
 Red Lion Hilltop Transmitting Rr 2 Box 2990 Cecil Mundorff Felton Pa 17322-0000
 Red Lion Tours 110 East Walnut Street Red Lion Pa 17356
 Red Raven Motel Ltd 2801 Freeport Rd Pittsburgh Pa 15238-1415
 Red Rocket Corporation 110 Ashley Ct Pittsburgh Pa 15221-4120
 Red Roof Inns Rr I 110 1846 Catasauqua Rd Allentown Pa 18103
 Red Star Brewing Co Inc 101 Ehalt St Greensburg Pa 15601-2300
 Reda Ralph C 47 Ayrmont Ln Matawan Nj 7747
 Redanauer Martin F 2080 E Victoria St Philadelphia Pa 19134-2112
 Reday Diane 515 Newport Cir Feasterville Pa 19053
 Redbook Medical Economics Co Po Box 10689 Des Moines Ia 50336-0689
 Redcay Dale L 387 Reinholds Rd Denver Pa 17517-9378
 Redcay E E 12 Center Ave Schuylkill Haven Pa 17972
 Redcay Rose 302 E Marshall St Norristown Pa 19401-5031
 Redd Henry O 140 W Jackson Street York Pa 17403
 Redden Gale 130 East Park Ave Sellersville Pa 18960
 Redden Irene M 23 Center Ave Willow Grove Pa 19090-3103
 Reddick Dallas J 5723 Harmer St Philadelphia Pa 19131-4813
 Reddick Jacob 501 Winfield St Pittsburgh Pa 15206-3351
 Reddick Julius Jfk Ctr 112 N Broad St Phila Pa 19102
 Reddicks Nathan P O Box 1190 Stroudsburg Pa 18360
 Redding Elaine V 6453 Market St Upper Darby Pa 19082-1842
 Redding Joseph G 110 Drummer Dr New Oxford Pa 17350-9395
 Redding Louis L 526 Seven Oaks Apts 302 E Marshall St West Chester Pa 19380-0000
 Redding Philip G 234 Grant Ave Hanover Pa 17331
 Reddinger Harry E P O Box 6 Freedom Pa 15042-0006
 Reddinger Ina F P O Box 6 Freedom Pa 15042-0006
 Reddy 3020 Briscoe Street Pittsburgh Pa 15204
 Reddy James E 2108 Main St Sharpsburg Pa 15215-2809
 Reddy Konreddy J 301 Sentry Ln Wayne Pa 19087-2155
 Reddy Lula 2304 N 25th St Philadelphia Pa 19132
 Reddy N.S. 401 Amberson Avenue #222 Pittsburgh Pa 15232
 Reddy Ragor K 4221 Penn Avenue Pittsburgh Pa 15224
 Reddy Ronald 3020 Briscoe Street Pittsburgh Pa 15204
 Reddy Sudha 2805 N 47th St Bldg A #1202 Phila Pa 19131
 Reddy Veno 1767 Yale Road Flossmoor Il 60422
 Reddy Vivek 100 Hyman Pl Pittsburgh Pa 15213
 Redeemer Center 1616 Huntingdon Pike Meadowbrook Pa 19046
 Redeemer Imaging Services P Po Box 1408 Southeastern Pa 19399
 Redeemer Imaging Svcs Po Box 1408 Southeastern Pa 19399
 Redel Henry 3965 Baltimore Avenue #2 Philadelphia Pa 19104
 Redemptorists of St Peter The Apostle Ch 1019 North Fifth Street Philadelphia Pa 19123-0000
 Reden J 1248 E Columbia Avenue Philadelphia Pa 19125
 Redenburg Earl 4509 Vista St Philadelphia Pa 19136
 Redenski William 351 W Shawnee Ave Plymouth Pa 18651-2022
 Redfoot Earl E 62 Shenango St Greenville Pa 16125-2019
 Redfoot Viola 62 Shenango St Greenville Pa 16125-2019
 Redheffer Adeline 524 N Providence Rd Media Pa 19063-3056
 Redick Plaza Hotel 1609 Walnut St Philadelphia Pa 19103
 Redifer Deanne 4111 Fountain Green Rd Lafayette Hl Pa 19444-1214
 Redline Automotive Rd #2 Box 111 Harveys Lake Pa 18618
 Redman Harry Sunnyview Home 107 Sunnyview Cir Butler Pa 16001
 Redman Patricia E 835 Skyline Dr Lancaster Pa 17601-4467
 Redman Ragina L Jones Hall Rm 4254 Pa Philadelphia Pa 19140
 Redmer Florence M 1104 E Cayuga St Philadelphia Pa 19124-3801
 Redmer Florence M C/O Jeri Morse Poa 1913 Birch Stret Philadelphia Pa 19134-0000
 Redmer Harold J H 1104 E Cayuga St Philadelphia Pa 19124-3801
 Redmon Edith 144 E Long Ave New Castle Pa 16101
 Redmond Charles Bruce 3316 Fairdille Rd Philadelphia Pa 19154
 Redmond Donna M 131 South Church Street Hazleton Pa 18202
 Redmond Edith T 216 Mill St Johnsonburg Pa 15845
 Redmond Faith C C/O Hazel C Redmond 6703 Lansdowne Ave Philadelphia Pa 19151-3027
 Redmond Jennifer 2028 Fletcher Cv Hummelstown Pa 17036-8994
 Redmond Mark N. 12826 S.E. 9th Pl. Gainesville Fl 32641
 Redmond Myrtle M 16 Woodview Rd Malvern Pa 19355-2119
 Redmond Rebecca M Po Box 66 Ridgway Pa 15853-0066
 Redmond Thomas 6927 N 19th Street Philadelphia Pa 19126
 Redmore Gary R 412 Fox Dr Pittsburgh Pa 15237-3606
 Redner Robert C/O University of Pittsburgh 211 Lothrop Street E1058 Bst Pittsburgh Pa 15213
 Redner Robert L 1022 Grandview Ave Pittsburgh Pa 15211
 Redners Lehigh Street 2300 Lehigh St. Allentown Pa 18103
 Redners Markets Inc Rt 422 & 622 Douglasville Pa
 Redpath Michelle M 1615 Hancock Blvd Shillington Pa 19607-2921
 Redpath Terri 165 Hillcrest Drive Munhall Pa 15120
 Redrick Stanley O 13512 Bustleton Ave Philadelphia Pa 19116
 Redux Inc Po Box 66 Wrightsville Pa 17368
 Reeb Inc 3125 Tilghman St Allentown Pa 18104
 Reeb Myrtle R 4560 Wayne Ave Philadelphia Pa 19144-3645
 Reeb Neil 658 Waller Divide Road Benton Pa 17814
 Reece Johanna L 140 Polo Rd Avondale Pa 19311-9745
 Reed A T 3193 Norht Charlotte St Gilbertsville Pa 19525
 Reed Alexis F 120 Murray Ave Anne Miller West Grove Pa 19390

Reed Alva B 519 Green St Norristown Pa 19401-4926
 Reed Andrew M 101 South 39th Street Apt C301 Philadelphia Pa 19104
 Reed Anna E 505 Maryland Ave Pittsburgh Pa 15232-1713
 Reed Barbara J 2480 Black Forest Dr Coplay Pa 18037
 Reed Bayan 6259 N 17th Street Philadelphia Pa 19141-0000
 Reed Betty J 46 1st Ave Sanatoga Pa 19464
 Reed Betty J 614 Railroad St Sch Haven Pa 00000-0000
 Reed Bruce 446 Turnpike St Apt 1 Beaver Pa 15009-0000
 Reed Carol L 1111 Swede St Norristown Pa 19401-3827
 Reed Catherine E 803 Church Ln Yeaddon Pa 19050-3603
 Reed Cecilia 1710 Maple Ave Coal Township Pa 17866-4012
 Reed Charles E 526 N Muhlenberg St Allentown Pa 18104-4948
 Reed Charles H 312 N Second St St Clair Pa 17970-0000
 Reed Charlyne D 1883 Cherry Ln Harrisonville Pa 17228-9424
 Reed Connie 126b Montrose Ave Bryn Mawr Pa 19010
 Reed Darlene J 4305 Winfield St Harrisburg Pa 17109-1528
 Reed Dasenbrock 803 Mormon Drive Las Cruz Nm 88001
 Reed Distributors Box 1704 Saratoga Street Lewistown Industrial Park Lewistown Me
 Reed Dorothy L 525 S Spruce St Elizabethtown Pa 17022
 Reed Edward L 1711 W Diamond St Philadelphia Pa 19121-2325
 Reed Edwin 2823 Old Henry Cir Lancaster Pa 17601
 Reed Edwin L 113 Carver Ln Limerick Pa 19468
 Reed Ellen E 228 South Four 1st Floor Shamokin Pa 17872-5720
 Reed Erin 119 Yorkshire Dr Mechanicsburg Pa 17055
 Reed Erin A 117 Rahe St Pittsburgh Pa 15210
 Reed Eva 505 W Cumberland St Philadelphia Pa 19133-2608
 Reed Frances S C/O Thomas Fieger Jr 202 A N Monroe Media Pa 19063-2807
 Reed Frank 916 W Olney Ave Phila Pa 19141
 Reed Freda S Apt C 210 495 E Abington Ave Philadelphia Pa 19118
 Reed Gary Louis 89 Lower Morrisville Rd Fallsington Pa 19054-1403
 Reed George 40 South 8th St Easton Pa 18042-4261
 Reed Glenn A 8314 Richards Road Lenexa Ks 66215
 Reed Harold C Jr 629 W Lafayette St Norristown Pa 19401-4507
 Reed Harold P 6328 Homer St Philadelphia Pa 19144
 Reed Harry A Decd C/O George F Young Jr 633 Long Run Rd Mckeesport Pa 15132-7449
 Reed Hester Apt 614 330 Walnut Street Norristown Pa 19401-5051
 Reed Hjlmar 845 N Fairfield Chicago Pa 60622
 Reed Isabelle P 301 Emerald Isle Smetport Pa 16749
 Reed Jamal 406 Meadow Hurst Lane Media Pa 19063-5012
 Reed James 2415 S Front St Phila Pa 19148
 Reed January L 380 Compas Rd Gap Pa 17527
 Reed Jeffrey 6741 Roosevelt Blvd Philadelphia Pa 19149-0000
 Reed Jennie 2947 Rutledge St Phila Pa 19134-2921
 Reed Jerry 446 Turnpike St Apt 1 Beaver Pa 15009-0000
 Reed Joel 12 Mill Pond Road Lancaster Pa 17603
 Reed John 2104 W. Venango St Philadelphia Pa 19140
 Reed John B 3419 Raymond St Reading Pa 19605-1906
 Reed John B Po Box 164 Gordon Pa 17936-0164
 Reed Joseph E 3522 N 11th St Philadelphia Pa 19140-4304
 Reed Judson 5639 Montrose St Philadelphia Pa 19143-2811
 Reed June E 10078 Knob Rd Mercersburg Pa 17236-8534
 Reed Karen 2823 Old Henry Cir Lancaster Pa 17601
 Reed Kathleen V 309 N 63rd St Philadelphia Pa 19139-1102
 Reed Kinzy A 2115 Colebrook Rd Lebanon Pa 17042-9513
 Reed Leonard V Apt 9 201 2007 Makefield Rd Apt 6 Yardley Pa 19067-3139
 Reed Linda 12794 West Lake Road East Springfield Pa 16411-0000
 Reed Lynne A 253 Krams Avenue Philadelphia Pa 19128
 Reed Margaret G 543 Lancashire Ln State College Pa 16803-1435
 Reed Martha J 5551 Centre Ave Apt 205 Pittsburgh Pa 15232
 Reed Mary Jo 1004 Amherst St Mckeesport Pa 15131-1403
 Reed Max B 1405 W Warren Rd Bradford Pa 16701
 Reed Max B 1405 W Warren Rd Bradford Pa 16701-4114
 Reed Melissa 115 Watertown Cicle Havertown Pa 19083
 Reed Michael 525 Lopax Road 20 Harrisburg Pa 17112
 Reed Michael Po Box 182 Effort Pa 18330
 Reed Milling Company Race Street Brookville Pa 15825
 Reed Minnie B Court House Belvidere Nj 07823 Belvidere Nj Pa 7823
 Reed Peggy V 104 England St Butler Pa 16001
 Reed Phyllis Lorrain 122 Zorn Dr Somerset Pa 15501-5401
 Reed Richard T Box 1324 Albrightsville Pa 18210-1324
 Reed Robert D 6522 Woodland Ave Philadelphia Pa 19142
 Reed Ruth C Rr 7 Box 60 Washington Pa 15301
 Reed Ruth F 113 Carver Ln Limerick Pa 19468
 Reed Scott 2 Esperanza Court Pikesville Md 21208
 Reed Sean D 1723 N Taney St Philadelphia Pa 19121
 Reed Smith Llp 1650 Market St Philadelphia Pa 19128
 Reed Smith Llp 1650 Market Street 2500 One Liberty Place Philadelphia Pa 19103-7301
 Reed Smith Llp 435 Sixth Ave Attn: Susan Weber Pittsburgh Pa 15219
 Reed Stacy Renee 450 Ewing St Washington Pa 15301
 Reed Terry J 543 Lancashire Ln State College Pa 16803-1435
 Reed Terry L 149 Kings Drive Monaca Pa 15061
 Reed Thomas C 187 Frisbee Rd Orwigsburg Pa 17961-9043
 Reed Tyrone 6636 Gratz St Philadelphia Pa 19126
 Reed Vera E 3419 Raymond St Reading Pa 19605-1906
 Reed Wertz & Roadman 102 Boone Rd Trafford Pa 15085-9756
 Reed William 2947 Rutledge St Philadelphia Pa 19134-2921
 Reed William J 307 Headley St Bristol Pa 19007
 Reed William K III 4651 N 5th St Philadelphia Pa 19140-1419
 Reed William W Jr 6644 Dorel St Philadelphia Pa 19142-2619
 Reed Willie L 3421 N 18th St Philadelphia Pa 19140
 Reedbiehl Jared 1-7 Veterans Square Apt D2 Media Pa 19063-0000
 Reeder Benjamin 742 Storch Rd State College Pa 16801
 Reeder Cassie M P O Box 60 Bedminster Pa 18910
 Reeder Gail 400 Orange Drive Apt 8 Hermitage Pa 16148
 Reeder Jonathan H 655 Grove Ave Johnstown Pa 15902-2725
 Reeder Mary J 11 Ivy League Dr Kutztown Pa 19530-9206
 Reeder William B Po Box 222 Mexico Pa 17056-0222
 Reedman Joyce 1032 Randolph Drive Yardley Pa 19067-0000
 Reedy Floyd B Rr 1 Boyers Pa 16020
 Reedy Joyce 1302 Dallas Ave Watrona Hts Pa 00000-0000
 Reedy Sandra L 5763 Lauder St Pittsburgh Pa 15207-2230
 Reeher Dawn L 975 Orr Rd Mercer Pa 16137-0000
 Reeher Joan 300 Amber St Pittsburgh Pa 15206-3725
 Reeher Nellie J 11 Fairview Dr W Middlesex Pa 16159-3707
 Reeher Walter O 48 Orr Rd Mercer Pa 16137-5236
 Reehl Eleanor 36 Garden St Stroudsburg Pa 18360-1334
 Reena Daniel Md 49 Phoebe Lane Coudersport Pa 16915
 Rees G M 116 Hilltop Rd Waverly Pa 18471
 Rees Irma 1065 Sweete St Norristown Pa 00000-0000
 Reese Alan J 119 Harrogate Rd Overbk Hill Pa 19151-0000
 Reese Anthony 3733 Perrysville Avenue Pittsburgh Pa 15214
 Reese Barbara 647 Brinwood Ave Pittsburgh Pa 15227
 Reese Barbara M 827 N Lime St Lancaster Pa 17602-2025
 Reese Brothers Inc 925 Penn Ave Pittsburgh Pa 15222
 Reese Carolyn C 697 Cherry Flats Road Wellsboro Pa 16901
 Reese Catherine E 1908 Harclay Pl Lancaster Pa 17601
 Reese Christina L 802 Parkside Lane Lititz Pa 17543
 Reese D Chris Rr 1 Box 183 Philipsburg Pa 16866
 Reese Deborah W 1251 Matwood Dr Greensburg Pa 15601-3757
 Reese Derek 1215 Indian Mt Lake Albrightsville Pa 18210
 Reese Edgar L 3441 N 10th St Philadelphia Pa 19140-5429
 Reese Eldridge 3507 Frazier St Pittsburgh Pa 15213
 Reese Eleanor M 5916 Mccallum St Philadelphia Pa 19144-2710
 Reese Ellsie 1149 E Sydney St Philadelphia Pa 19150
 Reese Elwood C 57 W Boehms Rd Willow Street Pa 17584
 Reese Gertrude C 12 Oakwood Ave Mechanicsburg Pa 17055-0000
 Reese Helen 373 Cannery Rd Somerset Pa 15501-2809
 Reese Helen M 919 Kenmore Philadelphia Pa 19151
 Reese Irene 907 Fairview St Peckville Pa 18452
 Reese James P.O. Box 13 Hummelstown Pa 17036
 Reese Jennifer L 29 Foxglove Drive E-11 Greensburg Pa 15601
 Reese Jo Ann 194 Bracken St Johnstown Pa 15909-4406
 Reese Joanna C 514 N Paxon St Philadelphia Pa 19131-5110
 Reese John D Son 919 Kenmore Philadelphia Pa 19151
 Reese Judith H P O Box 602 Uwchland Pa 19480-0000
 Reese Judith H Po Box 602 Uwchland Pa 19480-0000
 Reese Kevin E 1646 Wyncam St Philadelphia Pa 19138-1611
 Reese Lloyd H Jr 2713 Willow Street Pike N Apt 4 Willow Street Pa 17584-9042
 Reese Marjorie 101 Little Rd Lower Burrell Pa 15068
 Reese Mary 2812 Gaul St Philadelphia Pa 19134-4218
 Reese Mary P Po Box 7558 First Union Bank Pa1308 Jh Philadelphia Pa 19101
 Reese Mildred C Po Box 195 Hyndman Pa 15545-0195
 Reese Mobile Station 434 W. Germantown Pike Laguna Niguel Ca 92677
 Reese Neil P 360 Ohio Ave Shenandoah Pa 17976
 Reese Octavia D 1623 W Sparks St Philadelphia Pa 19141-1917
 Reese Rebecca 3 Eisenhower Drive Malvern Pa 19355
 Reese Richard J 504 Andover Lane Colverville Pa 19426
 Reese Robert 360 Taylor Av Apt 16d Easton Pa 18042
 Reese Samuel M Po Box 195 Hyndman Pa 15545-0195
 Reese Serina A 117 Hoffman Ave Oil City Pa 16301
 Reese Sheila M 504 E Country Club Lane Willingford Pa 19086-6505
 Reese Shirley L 2007 N Cleveland Street Philadelphia Pa 19121-1501
 Reese Thomas W 109 E Muntz Ave Butler Pa 16001-0000
 Reese Travis L 45 Sunbeam Court Bldg 4-5 Apt 2 Shippensburg Pa 17257
 Reese Vaisa 126 W Albanus St Philadelphia Pa 19120
 Reese Walter 75 W. Washington Ave Phila Pa 19144
 Reese Merle E 131 Glacial Till Rd Slippery Rock Pa 16057-1705
 Reeser Arthur H Estate 738 N 24th St Philadelphia Pa 19130-0000
 Reeser James Estate of 2711 High Street Grantham Pa 17027
 Reeser Paul E 42 Sunset View Dr Glen Mills Pa 19342-1238
 Reeser Rosa L 515 W Conestoga St New Holland Pa 17557-1138
 Reeser Thelma E 2721 Lehman St Chester Pa 19013-1425
 Reeses 18-30 Mercantile Junction Rt 18 & Rt 30 1219 Route 30 Clinton Pa 15026
 Reesman Golden B Lock # 4 River Ave Natrona Pa 00000-0000
 Reesman Madison 325 Columbiana St Apt 308 Sharon Pa 16146
 Reesor Gregory W 2203 Germantown Ave Apt 401 Philadelphia Pa 19133-2129
 Reeve & Co Lock Box 7588 Philadelphia Pa 19101-0000
 Reeve Alan M 7103b Radbourne Rd Upper Darby Pa 19082-5231
 Reeve Roy P O Box 63 Port Matilda Pa 16870
 Reeve Wilma Box 1423 North Wales Pa 19454-0423
 Reeves Ann 2722 Jackson St Scranton Pa 18504-1341
 Reeves Carol 450 Forest Ave Apt P 103 Norristown Pa 19401
 Reeves Cynthia H 6601 Dorel St Philadelphia Pa 19142-2618
 Reeves Darryl C/O Darryl Reeves 1809 N 52nd St Philadelphia Pa 19131-3310
 Reeves David 815 Walnut St Erie Pa 16502-1372
 Reeves David H 1808 Griffith St Philadelphia Pa 19111-2906
 Reeves Development Inc 1145 Old York Rd Abington Pa 19001-3816
 Reeves Ethel L 2500 Parkhill Dr Pittsburgh Pa 15221
 Reeves Gersha M 7400 Roosevelt Blvd D 212 Philadelphia Pa 19152
 Reeves Harry A 484 Harrison Ave Hathoro Pa 19040-2210
 Reeves Leroy E Po Box 193 Mc Keesport Pa 15134
 Reeves Leroy Jr Po Box 193 Mc Keesport Pa 15134
 Reeves Leroy K Jr 6104 Carpenter St Philadelphia Pa 19143-0000
 Reeves Louise 46 Mcmichael Rd Carnegie Pa 15106
 Reeves Marie 2019 S Simpson St Philadelphia Pa 19142-2023
 Reeves Marilyn E Po Box 1436 Malvern Pa 19355-0636
 Reeves Miriam E 48 Golf Rd Upper Darby Pa 19082-1621
 Reeves Susan 1208 Eagle St Wescosville Pa 18104
 Reeves Susan G 8 Cobblestone Dr Carlisle Pa 17015
 Reeves Walter 420 Harry Road Apt B Coatesville Pa 19320
 Reffner Lois J 200 E 2nd St Apt 1 Williamsburg Pa 16693-1056
 Reffner Marie H 116 E Alton St Ebsensburg Pa 15931
 Reforms Inc Money Purchase Pension Trust Ua Dtd 4 1 79 992 Old Eagle School Rd #906 Wayne Pa 19087-1803
 Reg Ambulatory Surg Ctr 1376 Bucktail Rd St Marys Pa 15857
 Regan Brian Andrew 500 Paxon Hollow Rd # R Broomall Pa 19008-3127
 Regan Caitlin R 46 South Keystone Ave Upper Darby Pa 19082
 Regan Catherine 104 Clay Sharpsburg Pa 15215
 Regan Catherine J 700 Betty Rd Apt 166 Monroeville Pa 15146
 Regan Eugene J 127 Pine Ln Douglassville Pa 19518-1314
 Regan Victoria 401 Short St Pittsburgh Pa 15239-193
 Regan Zinsmeister Jennifer 1600 Lehigh Pkwy E Apt 3r Allentown Pa 18103-0000

Regelman Helen 67 Apple Cross Jeannie Seisert Chalfont Pa 18914
 Regenbogen II Robert Bast Esquire 1600 Ave of Thearts Bldg Philadelphia Pa 19107-0000
 Regency Towers 1001 Easton Rd Suite 211m Willow Grove Pa 19090
 Regensburger John 1287 Sturbridge Dr Warminster Pa 18974
 Regents of The University The P O Box 360734 Pittsburgh Pa 15250
 Reger & Rizzo Attorneys At Law 1150 First Ave Ste 250 King of Prussia Pa 19406
 Regina Gambel Main Street Lansdale Pa 19446
 Regina Lee J 12 Lea Dr Chadds Ford Pa 19317
 Regina McGowna G 7531 Gilbert St Philadelphia Pa 19150-2603
 Regina Michael Po Box 554 Jim Thorpe Pa 18229
 Regino Ian 100 East Glenolden Avenue Glenolden Pa 19036
 Regional Cardiology Associates 740 E State Street Sharon Pa 16146
 Regional Developmnt Corp 210 South Center Street Pottsville Pa 17901
 Regional Healthservices Inc 300 State Street Ste 103c Erie Pa 16507
 Regional Performance Acts Center Inc 260 South Broad Street Suite 9 Philadelphia Pa 19102
 Regional Rehab Associates 4852 N. Broad Street Philadelphia Pa 19141
 Regis Academy 112 Hughes St Swyersville Pa 18704-2107
 Reglan Associates 24 Loella Ct. Marlton NJ 8053
 Reglan Associates 24 Loella Ct. Penlyn Pa 19422
 Regner Brad A 825 Vallevista Ave Pittsburgh Pa 15234-1240
 Rego and 12077 Old Forge Road Waynesboro Pa 17268-0000
 Rego Josephine 642 Durfur St Philadelphia Pa 19148-3817
 Rego Travis 1519 Scarborough Ct Apt 105 West Chester Pa 19380
 Regruto Ida 58 N 62nd St Philadelphia Pa 19139
 Regruto Walter Bro 58 N 62nd St Philadelphia Pa 19139
 Regula Michelle 17 Rock Ledge Estates Cresco Pa 18326-9765
 Reguski Joseph 1622 E Berks St Philadelphia Pa 19125-2804
 Reh Dorothy M 204 Johnson St Wilkes-Barre Pa 18702
 Rehab 101 Long Lane Upper Darby Pa 19082-3112
 Rehab Asc of The Main Li 21 Industrial Blvd # 102 Paoli Pa 19301-1610
 Rehab Clinic Spt Po Box 8500 6000 Philadelphia Pa 19178
 Rehab Clinics 937 Haverford Rd 1st Floor Accounts Payable Bryn Mawr Pa 19010
 Rehab Clinics Inc Novacare Outpatient Rehab P O Box 8500 6000 Philadelphia Pa 19178
 Rehab Clinics Spt Inc Po Box 8500 6000 Philadelphia Pa 19178-6000
 Rehab Morris A Po Box 10068 Lancaster Pa 17605
 Rehab Ortho Sport 1 West Main St Ste 200 Trappe Pa 19426-2051
 Rehab People Po Box 99341 Chicago Il 60693
 Rehabclinics Spt Inc 1016 W 9th Ave King of Prussia Pa 19406-1221
 Rehabclinics Spt Inc Novacare Outpatient Rehabilitation P O Box 8500 6000 Philadelphia Pa 19178
 Rehabicare Systems 833 Third Street Sw St Paul Mn 55112-0000
 Rehabilitation Center 4735 Clairton Boulevard Pittsburgh Pa 15236
 Rehabilitation Medicine Po Box 7777 W8470 Philadelphia Pa 19175-8470
 Rehabilitation Novacare Outpa 2301 North Broad Street Philadelphia Pa 19132-4534
 Rehabilitation Serv Inc C/O Barbara Clark Braxton 119 S 31st St Philadelphia Pa 19104-3413
 Reheis J Paul Po Box 257 Bryn Mawr Pa 19018
 Rehill Victoria 442 E Haines St Philadelphia Pa 19144-5713
 Rehkugler Wendy L 174 Federal Way Lancaster Pa 17601
 Rehm Janice Po Box 694 Marshalls Creek Pa 18335
 Rehm John A 4739 Shel mire Ave Philadelphia Pa 19136-4108
 Rehm Rosemay 4617 Princeton Ave Philadelphia Pa 19135-1833
 Rehmann Cheryl L 1145 Red Oak Drive Boothwyn Pa 19061
 Rehmeyer Charles W 181 Windy Hill Rd New Freedom Pa 17349
 Rehner Ellen 523 S 15th St Reading Pa 19602
 Rehorst Jon 155 Sixth Ave Phoenixville Pa 19460
 Rehorst Theresa 155 Sixth Ave Phoenixville Pa 19460
 Rehr Sandra J 762 Fritztown Rd Sinking Spg Pa 19608-1522
 Rehrer Kathryn K Co N Hertzler 693 Ivy Drive Mount Joy Pa 17552
 Rehrig Beulah E 431 Coal St Lehighton Pa 18235-1336
 Rehrig Ethel E 1316 Easton Ave Bethlehem Pa 18018-2602
 Rehrig Michelle L 873 Washington St Walnutport Pa 18088-1141
 Rehrig Stephen D 2 Windsor Road Gigglesville Pa 19026
 Rehrig Vanessa F C/O Joseph Cincilla 4132 Hill St Coplay Pa 18037-2246
 Rehrmann Francis I 9 Oxford Ct New Freedom Pa 17349-0000
 Rehrmann Rosalie M 9 Oxford Ct New Freedom Pa 17349-0000
 Rehtorik Mary L 220 Marion St Mckees Rocks Pa 15136-3230
 Reiber Albert S 1303 Sanderson Ave Scranton Pa 18509-2233
 Reiber June A 517 W Princess St York Pa 17404-3725
 Reiber Mildred N 307 Alpine Village Dr Monroeville Pa 15146
 Reibert Caroline M 37 Congress Street Springfield Delaware County Philadelphia Pa 00000-0000
 Reibert Caroline M 37 Congress Street Springfield Delaware County Philadelphia Pa 19019-0000
 Reibstein Sylvia Schlein 1120 Unruh Ave Philadelphia Pa 19111-0000
 Reich Annie 932 Edinburgh Dr C O Marvin Reich Lancaster Pa 17601
 Reich Carol L 471 E Howell St Philadelphia Pa 19120-1112
 Reich Donald 352 Swatara St Steelton Pa 17113-2445
 Reich Edwin S 37 Holly Rd Richboro Pa 18954-1915
 Reich Everett 932 Edinburgh Dr C O Marvin Reich Lancaster Pa 17601
 Reich Evertt 1069 Ridge Ave Ephrata Pa 17522-8417
 Reich Frederick 16th Girard Ave Philadelphia Pa 19130
 Reich Karl J 471 E Howell St Philadelphia Pa 19120-1112
 Reich M H Riverview Apts Apt 217b 52 Garretta St Pittsburgh Pa 15217
 Reich Nicholas 580 E Market St Marietta Pa 17512
 Reich Nicole 153 E. Main St Millheim Pa 16854
 Reich Paul P 400 Natchez St Pittsburgh Pa 15211-1806
 Reich Sara E 17 N 19th St Apt D Allentown Pa 18104
 Reichard Dorothy N 329 Mcartney St Easton Pa 18042-7650
 Reichard Robert L Jr 114 Kichline Ave Hellertown Pa 18055-1012
 Reichard Walter 1145 Mechanic St Fl 2 Bethlehem Pa 18015-2025
 Reichart Gary L Gary L Reichart Po Box 501 Hanover Pa 17331
 Reichel Carolyn H Deceased 1169 Putnam Blvd Wallingford Pa 19086
 Reichel Patricia G 536 Wyandotte St Bethlehem Pa 18015-1526
 Reichel Sylvia 3900 Ford Rd Apt 21p Philadelphia Pa 19131
 Reichenbach Michelle 2810 Tolbut St Apt 6 Philadelphia Pa 19136
 Reichert John H 602 Rhoads Ave Boyertown Pa 19512-2210
 Reichgott Marcy L 614 Ontario St Bethlehem Pa 18015
 Reichgott Samuel H 614 Ontario St Bethlehem Pa 18015
 Reichl Stella C 2770 Bridle Path Rd Slatington Pa 18080
 Reichle Frederick A Po Box 42891 Philadelphia Pa 19101
 Reichlin Ida 253 Twining Ford Rd Richboro Pa 18954
 Reichman Gabriele Deger St Apt 38 Dusseldorf Ge 40235
 Reichner Wanda E 1617 W Cayuga St Philadelphia Pa 19140-1825
 Reichvalder Mary 2712 N Main Ave Scranton Pa 18508
 Reid Adelaide 206 Church St Dalton Pa 18414-0000
 Reid Angela Xx Philadelphia Pa 19141
 Reid Billy 100 Witmer Rd Horsham Pa 19044
 Reid Cathy K 319 Spring Apt 4 Latrobe Pa 15650-0000
 Reid Charles J 1102 Allengrove St Philadelphia Pa 19124-2902
 Reid Colin 1108 Sand Beach Road Hershey Pa 17033
 Reid Cynthia 416 Pinewood Square Penn Hills Pa 15235
 Reid Darnell 1620 Lehigh Ave Philadelphia Pa 19132
 Reid Dorothy Nie 2012 S Braddock Ave Pittsburgh Pa 15218
 Reid Dorothy T Po Box 1098 Chester Pa 19016-1098
 Reid Dwayne 1241 E Sydney St Philadelphia Pa 19150-2811
 Reid Forest Rr 3 Box 53 Tunkhannock Pa 18657
 Reid Frances First Union National Bank Lancaster Pa 17604
 Reid G Hayward Un Dtd 9/1/7 2126 Land Title Building Philadelphia Pa 19110-1060
 Reid Geraldine 231 E Highland Ave Sykesville Pa 15865-0000
 Reid Glenford 540 N 12th Street Reading Pa 19604
 Reid James P 1834 Champlost Ave Philadelphia Pa 19141-1318
 Reid Jean W 5301 Hadfield St Philadelphia Pa 19143-4115
 Reid John R 13 Hancock Dr East Berlin Pa 17316-9221
 Reid Jonah 630 Sickles Street Pittsburgh Pa 15221
 Reid Julie 16 Natures Way Conestoga Pa 17516
 Reid Lucille 32 Gore Terrace Kgnio Jawi St Andrew Zz 00000-0000
 Reid Margaret M 375 Main St Apt 208 Dickson City Pa 18519-1649
 Reid Marie C 7800 W Chester Pike Upper Darby Pa 19082-1911
 Reid Mary R 1649 Chislett St Pittsburgh Pa 15206
 Reid Michael F 1366 Lenape Road West Chester Pa 19382
 Reid Patricia 1464 Passey Lane Lancaster Pa 17603
 Reid Patrick A 1813 B N 52 St Philadelphia Pa 19131-3310
 Reid Robert 1403 Masters Court Paoli Pa 19301
 Reid Robert G 3455 Street Rd Hopkins Building Apt 4 Bensalem Pa 19020
 Reid Ruth S 4716 Ellsworth Ave Apt 801 Pittsburgh Pa 15213
 Reid Samuel 846 S. 46th St Philadelphia Pa 19143
 Reid Schlipher 3212 Mcmichael St Philadelphia Pa 19129
 Reid Shanell L 5020 Market Street Philadelphia Pa 19139
 Reid Sharon 1241 E Sydney St Philadelphia Pa 19150-2811
 Reid Steven 1220 Sansom St Ste 5s Philadelphia Pa 19107
 Reid Susan C Mill Rd Po Box 406 Jamison Pa 18929-0406
 Reidell John 9804 Frankstown Rd Pittsburg Pa 15235-1643
 Reidenbach Harry W 1254 Fruitville Pike Lititz Pa 17543
 Reidenouer Daved M 891 Temple Rd Pottstown Pa 19464
 Reidenouer Susan R 891 Temple Rd Pottstown Pa 19464
 Reider Catherine E 6904 Rising Sun Ave Apt 9 Philadelphia Pa 19111-3950
 Reider Mary R. Rd 2 Box 273 Landsburg Pa 17040
 Reidinger Susan H 3823 Fox Chase Drive 32 Dover Pa 17315-3729
 Reidler Charles E Jr 120 W Howard St Pottstown Pa 19464
 Reidler Stephen Alan 6 North York Street Apt 11 Pottstown Pa 19464
 Reid's Appliance Inc 2920 De La Vina St Santa Barbara Ca 93105
 Reif Charles 1716 Rialto Pittsburgh Pa 15212-3623
 Reif Edmund 526 528 Pittston Ave Scranton Pa 18505
 Reif Joan M 526 528 Pittston Ave Scranton Pa 18505
 Reifer Jeremy 1527 Spruce St Apt 33 Philadelphia Pa 19102
 Reiff Donald F 129 S. Main St Apt 4 North Wales Pa 19454
 Reiff George E Po Box 1374 Warren Pa 16365-6374
 Reiff Ken 2307 Naudain Street Philadelphia Pa 19146
 Reiff Ruth 3824 J St Philadelphia Pa 19124-5406
 Reiffinger Donald B 741 Palomino Drive Catasauqua Pa 18032-2141
 Reiffinger Laura 2309 E Vine St Hatfield Pa 19440-2127
 Reifsneider James R 852 N Franklin St Pottstown Pa 19464-4347
 Reifsnnyder David A 207 Harvard Blvd Reading Pa 19609-2433
 Reifsnnyder Stephanie W Jr 226 W 16th St Erie Pa 16508
 Reigal Ruth Rr 3 Moscow Pa 18444-9803
 Reigart Sharon M 31 Boundary Ave Red Lion Pa 17356-2001
 Reigel Dorothy Rr 2 Box 514b Annville Pa 17003
 Reigel Larry A 300 Golf Rd Myerstown Pa 17067
 Reigel Marie G P O Box 252 Beaver Pa 15009
 Reigel Ronald M Po Box 164 James City Pa 16734-0164
 Reigh C Edward 416 Pennsylvania Street Altoona Pa 16602-0000
 Reighard Betty M Ms Po Box 468 Rimersburg Pa 16248
 Reightler Cora M 1699 Pottsville St Lykens Pa 17048
 Reigle Catherine R 1281 Old Quaker Rd Eppers Pa 17319-9115
 Reigle Dennis J 580 G Willow Street Highspire Pa 17034
 Reigle H Nancy F 101 Mahantongo St Apt 509 Pottsville Pa 17901-3067
 Reigle Philip R Po Box 92 Reedsville Pa 17084-0092
 Reigle Richard 302 Rife St Middletown Pa 17057
 Reigle Ruth 203a W Cherry St Palmyra Pa 17078
 Reihl Christophe 217 Pierce Street Philadelphia Pa 19148
 Reiland Glenn 490 Devon Ct. Downingtown Pa 19335
 Reiley Anastasia C 61 Shaver Ave Shavertown Pa 18708-1447
 Reiley Christopher T 412 Monroe Street Apt 2 Scranton Pa 18510
 Reiley Geraldine N 118 Shelbourne Rd Havertown Pa 19083-3417
 Reiley O 304 Manor Lane King of Prussia Pa 19406-2527
 Reiley Rebecca S 238 E Glenside Ave Glenside Pa 19038
 Reiley Thomas W II 238 E Glenside Ave Glenside Pa 19038
 Reiling Susan M 86 Liberty Drive Langhorne Pa 19047
 Reilley John 320 W Nesquehoning St Easton Pa 18042-6561
 Reilly 1825 Aquetong Rd New Hope Pa 18938
 Reilly Ann Patricia 1712 N Redfield St Philadelphia Pa 19151-3921
 Reilly Arlene L 28 Bridle Path Woods Bethlehem Pa 18017
 Reilly Associates 222 Wyoming Ave West Pittston Pa 18643-2822
 Reilly Betty 113 Delaware Ave N Versailles Pa 15137-1920
 Reilly Brian A 3116 Glenview Street Philadelphia Pa 19149
 Reilly Bridget 415 Cottman St Jenkintown Pa 19046-2822
 Reilly Catherine 2538 N Third St Philadelphia Pa 19133-3041
 Reilly Crescentia 3451 Crystal St Philadelphia Pa 19134-1206
 Reilly Daniel G 2 W Main Street Ste 321 Uniontown Pa 15401-3402
 Reilly Donald J 2910 S Dewey St Philadelphia Pa 19142-3408

Reilly Elaine C 3938 Hills Church Road Export Pa 15632-1702
 Reilly Erin 1141 Webster Drive Wilmington De 19803-3459
 Reilly George Edwa 2451 Montrose St Philadelphia Pa 19146-2426
 Reilly H G 304 E Logan St Norristown Pa 19401
 Reilly James 246 Shepherd S Crk Ruthrfrdn Nc 28139
 Reilly Jennie 244 Dickinson St Philadelphia Pa 19147-6004
 Reilly John Dennis 482 Apple Drive Exton Pa 19341-0000
 Reilly John G 513 New Rodgers Rd Bristol Pa 19007-2502
 Reilly Joseph 2637 Huntington Philadelphia Pa 19132-3542
 Reilly Joseph M 307 Aster Way Warrington Pa 18976-1675
 Reilly Joseph P 326 W State St James P Gannon Esq 326 W State Media Pa 19063
 Reilly Kevin J 76 Victoria Circle Pittsburgh Pa 15220
 Reilly Lawrence J 146 7th Street Ext Trafford Pa 15085-1236
 Reilly Lawrence J 2538 N 3rd St Philadelphia Pa 19133-3041
 Reilly Lucille P 1813 Westfield Rd Harrisburg Pa 17112
 Reilly Margaret A 720a W Hamilton Ave State College Pa 16801-4109
 Reilly Margaret S Estate of Walden III Rm 127 325 Broa Wind Gap Pa 18091
 Reilly Mary 1712 N Redfield St Philadelphia Pa 19151-3921
 Reilly Mary 3328 Englewood St Philadelphia Pa 19149-1608
 Reilly Micheal P 4725 Pearson Ave Philadelphia Pa 19114
 Reilly Mil 229 Cedar Ave Horsham Pa 19044-2526
 Reilly Peter 1953 Corinthian Ave Abington Pa 19001
 Reilly Peter James 1822 Chestnut St Apt 4f Philadelphia Pa 19103-0000
 Reilly Philip J III 2157 Longshore Ave Philadelphia Pa 19149-1818
 Reilly Phillip 125 Belmont Circle Uniontown Pa 15401
 Reilly Sean M 4 E Lancaster Ave Ardmore Pa 19003
 Reilly Sharon L 509 Armstrong Ave Apollo Pa 15613-1235
 Reilly Terence 441 Gainsboro Rd Drexel Hill Pa 19026-121
 Reilly Thomas 408 Pusey Ave Collingdale Pa 19023-3313
 Reilsono Maria 341 Washington Street Leetsdale Pa 15056
 Reim Dolores E 827 Glenn St Philadelphia Pa 19115-1311
 Reimann Tibor 110 Eastern Ave Pittsburgh Pa
 Reimbursement Management Services 1255 S Cedar Crest Blvd Suite 2100 Allentown Pa 18103
 Reimbursement Tech 1000 River Rd Attn: Maurice Nichols Conshohocken Pa 19428
 Reimel Harry 1344 Meeting House Rd Rd1 Amblar Pa 19002
 Reimer Diane C 619 N 10th St Bellwood Pa 16617-1527
 Reimer Harry W 7317 Hermitage St Pittsburgh Pa 15208-1208
 Reimer Marguerite 360 Crest Drive Fullerton Pa 00000-0000
 Reimer Olive E Estate of 1140 Suite One Penn Center Philadelphia Pa 19103
 Reimer Teresa 5th & Knowlton St Belvidere Nj 7823
 Reimert Deborah A 1447 N 19th St Allentown Pa 18104-1555
 Reimert Kevin L 1159 Church St Reading Pa 19601-0000
 Reimherr Betty 2731 N Reese St Philadelphia Pa 19133-2708
 Reina Barbara 216 Fox Run Rd Stroudsburg Pa 18360-9070
 Reina Samantha L Po Box 76 Bart Pa 17503-0076
 Reinaker Sutherland Shannon 206 Legion Road Bloomsburg Pa 17815
 Reinard Gretchen M 1308 Lincoln Way #1 White Oak Pa 15131
 Reinard Jody 223 Ridgewood Rd. Wilkes-Barre Pa 18702
 Reinard Kenneth B Test 2 Do Not Mail Test 2 Pa 17801-9778
 Reinbold Ina R 207 Tobias Dr Hellertown Pa 18055-2229
 Reinbold Mary I 2309 S 12th St Allentown Pa 18103-5603
 Reinbold Mary L 1335 Princeton Ave Philadelphia Pa 19111-4211
 Reinboth Kenneth B 3327 Guilford St Philadelphia Pa 19136-4308
 Reinboth Lester 3327 Guilford St Philadelphia Pa 19136-4308
 Reinecke Gail 49 Dutton Mill Rd Aston Pa 19014-2801
 Reindollar Thomas H 240 Richwine Rd Apt #2 Shermans Dale Pa 17090
 Reinecker Catherine L 1703 S Avondale St Philadelphia Pa 19142-1424
 Reinecker J L 11 Audubon Park Dillsburg Pa 17019
 Reinecker Jack 3971 Manayunk Ave. Philadelphia Pa 19128
 Reiner Gary 2138 Washington St Allentown Pa 18104-4057
 Reiner Harry 4431 Higbee St Philadelphia Pa 19135-3626
 Reiner Lawrence Po Box 2360 Aston Pa 19014-0360
 Reiners Catherine 9 Forest St Millvale Pa 15209-2209
 Reiners Charles Rr 1 Box 195 Huntingdon Pa 16652-9606
 Reinert Anne Po Box 82 28e Main St Adamstown Pa 19501-0000
 Reinert Harold W 8 N Rdg Ave Boyertown Pa 19512-0000
 Reinert Kevin 135 Woodside Dr Boyertown Pa 19512-7905
 Reinert Mary 131 Main St Emmaus Pa 18049-4008
 Reinert Olivia Po Box 82 28e Main St Adamstown Pa 19501-0000
 Reinert Rachel L 316 S Bradford St. Allentown Pa 18109
 Reinert Rachel L 316 S. Bradford St. Allentown Pa 18109
 Reinert Russell C 426 E Philadelphia Ave Boyertown Pa 19512
 Reinert Tracylee Po Box 634 Kunkletown Pa 18058-0000
 Reinhard Helen M Omega Court Apts A5 426 S Springfield Rd Clifton Heights Pa 19018-2535
 Reinhard Sharon 1096 Broadview Rd Wayne Pa 19087
 Reinhard Stephen C 1711 Delaware Ave New Castle Pa 16105-2679
 Reinhardt Charles F 2051 E Sergeant St Philadelphia Pa 19125-1719
 Reinhardt David C 3122 Landis St Pittsburgh Pa 15204-1716
 Reinhart Associates Inc Benson East Jenkintown Pa 19046
 Reinhart Douglas J 2623 Bleiler Hill Rd New Tripoli Pa 18066
 Reinhart Eleanor 30 Bower St Montgomery Pa 17752-1008
 Reinhart Food Service Rr Rt 7 30 E Greensburg Pa 15601
 Reinhart Ford 620 N Reading Rd Ephrata Pa 17522
 Reinhart Marion A 2331 Fairmont Ave Reading Pa 19605-3017
 Reinhart Martin 100 E. Oak Lane Glenolden Pa 19036-1415
 Reinheimer Cecilia 511 Bellevue Ter Pittsburgh Pa 15202
 Reinhold Helen A 4076 Creston St Philadelphia Pa 19135-4423
 Reinhold Tricia 3088 Beechwood Blvd Pittsburgh Pa 15217-3102
 Reinholdt Albert Ernst 1146 Schuylkill Ave Reading Pa 19601-1923
 Reinking Susan 520 Kerr Ln Springfield Pa 19064
 Reino Joseph C 910 Wynnnewood Rd Philadelphia Pa 19151-4501
 Reinos Budget Print III Attn Tom Reino 4327 W Lincoln Hwy Downingtown Pa 19335-0000
 Reinoso Vilma S 256 South 10th St Reading Pa 19602
 Reinstein Harris R P O Box 1002 Montgomeryville Pa 18936
 Reinsmith Gerald 42 S 7 Allentown Pa 18101
 Reis Edimar Dasilva Po Box 45535 Phila Pa 19149
 Reis Zoltan M 326 Beulah Rd Pittsburgh Pa 15235
 Reisch Donald R 1010 Center St Pittsburgh Pa 15221-2222
 Reisch Edward C 332 Bryant Dr Pittsburgh Pa 15235
 Reisenwitz Vincent 184 Treaty Rd Drexel Hill Pa 19026-5021
 Reiser Caroline S 1230 Plymouth Ave Apt 2 Bristol Pa 19007-3418
 Reish Clare V 140 Bridle Rd Stroudsburg Pa 18360-8976
 Reish David C 124 W Line St Olyphant Pa 18447-2070
 Reishstein Judith L 134 W River St Wilkes-Barre Pa 18702-2364
 Reishtein Allen T 134 W River St Wilkes-Barre Pa 18702-0000
 Reishtein Allen T 134 W River St Wilkes-Barre Pa 18702-2364
 Reisinger Howard 1416 Flint Hill Rd Landenberg Pa 91350-0000
 Reisinger Jessie E C/O Jessie R Spaseff Rd 2 Box 296 Millerstown Pa 17062
 Reisinger Marcella K Miss 105 Valley Park S Bethlehem Pa 18018-1336
 Reisman Lisa 2015 Delancey Pl Recov Bay Philadelphia Pa 19103
 Reisman Mark S 4725 Great Oak Ln Harrisburg Pa 17110
 Reisman Milton 601 Miles Ave Olyphant Pa 18447-1307
 Reiss Ashley C/O Cheryl Reiss 139 Bangor St Bangor Pa 18013
 Reiss Bertha 4910 Cypress St Pittsburgh Pa 15224-2106
 Reiss Jonathon Aaron 11 Valentine Lane Levittown Pa 19054
 Reiss Russell III 1705 Hillcrest Rd Laverock Pa 19118-0000
 Reissig Cynthia J. 313 Carters Grove Drive Gibsomania Pa 15044
 Reist Irvin A H 6324 Hawaiian Drive Bradenton Fl 34207
 Reist Verna Leader Nursing Home Tuck St Lebanon Pa 17042
 Reisz John Judy A 111 Buck Run Dr Harrison Court Pa 15636
 Reit Management and Research Inc 1600 Market St Philadelphia Pa 19103-724
 Reit Management Research Inc 1735 Market St Philadelphia Pa 19103
 Reitano Jerome J 105 N Wayne Ave Wayne Pa 19087
 Reitenauer Karen A 243 Amity Park Ard Douglaville Pa 19518
 Reitenberg Abraham 207 Erica Street Philadelphia Pa 19116-3103
 Reitenberg Edythe S 207 Erica Street Philadelphia Pa 19116-3103
 Reiter Delores Rr 3 Box 323a Indiana Pa 15701
 Reiter Marc 6324 Howe St Pittsburgh Pa 15206
 Reiter Michael K 23 Rosemont Lane Pittsburgh Pa 15217
 Reiter Roland L 4701 Kutztown Rd Temple Pa 19560
 Reith Mark D 3624 Winchester Road Allentown Pa 18104
 Reitler Gidget Rr 2 Worthington Pa 16262-9802
 Reitz A. H. 17 High Street Du Bois Pa 15801
 Reitz Christine 3028 Mintwood Dr New Kensington Pa 15068-3457
 Reitz Donna L 219 S 17th St Lebanon Pa 17042-4404
 Reitz Elizabeth A 615 Rouse Ave Apt 133 Youngsville Pa 16371
 Reitz Fabian J 59 Kelmar Ave Frazer Pa 19355
 Reitz George 99305982 Estate of C/O Charles E. Thomasadmin. 166 East Union St Po Box 551 Somers Pa 15501
 Reitz John A 2904 N 2nd St Harrisburg Pa 17110
 Reitz Kathryn L Rr 1 Box 92 Reynoldsville Pa 15851-9103
 Reitz Melissa 111 6th Street Stump Creek Pa 15863
 Reitz Merle 1461 Heather Pl Pottstown Pa 19464
 Reitz Sean M 5136 Keystone Street Pittsburgh Pa 15201
 Reitz Taylor 128 E. Long Avenue Apt. 2a Du Bois Pa 15801
 Reitzel Cynthia L 346 Maple Ave Lancaster Pa 17602
 Rejuvenations 5220 Chestnut Street Philadelphia Pa 19139
 Rejuvenations Camber Therapeutic Ma 716 Chestnut St Philadelphia Pa 19106
 Rekun Neil P O Box 481 Dingmans Ferry Pa 18328-0000
 Relay For Life Lois Moffitt 15 Hemlock Lane Elysburg Pa 17824
 Relerford Brandon C 8128 Thouron Ave Philadelphia Pa 19150
 Relerford Lia M 8128 Thouron Ave Philadelphia Pa 19150
 Reliable Auto Repair 19 N Urania Ave Greensburg Pa 15601
 Reliable Auto Sales 2040 Lincoln Hwy Langhorne Pa 19047
 Reliable Copy Service 1818 Market St Floor 11 Philadelphia Pa 19103
 Reliable Copy Service Inc 1818 Market Street Attn: Michael Trudgeon Philadelphia Pa 19103
 Reliable Copy Service Inc 1818 Market Street Concourse Philadelphia Pa 19103
 Reliable Group Inc 915 State St Erie Pa 16501-1405
 Reliable Imaging Services Suite 1101 Phila Pa 19103
 Reliable Maintenance 501 Gordon Drive Exton Pa 19341
 Reliable Power Meters 1870 Hahntown Wndl Rd N Huntingdon Pa 15642-3006
 Reliance Three Parkway Philadelphia Pa 19102
 Reliance Finance Co 335 5th Street Enola Pa 17025
 Reliance Finance Company 800 S Cameron St Harrisburg Pa 17104
 Reliance Insurance Co P O Box 7859 Philadelphia Pa 19101-9258
 Reliance Reprographics 2 535 West Hamilt St 101 Allentown Pa 18101
 Reliance Standard Life 2001 Market Street Suite 1500 Philadelphia Pa 19103
 Reliance Standard Life Po Box 8500-52303 Philadelphia Pa 19178
 Reliant Energy Inc. P.O. Box 39 Johnstown Pa 15906
 Relief Fund of Kadosh C/O George Edwards Commandery 29 Kt of Penna 7033 Valley Ave Philadelphia Pa 19128-1519
 Reliford Randolph 1524 N 60th St Philadelphia Pa 19131
 Rellico 301 Becon Ct Landsdale Pa 19446
 Relles Guadalupe C 704 Lafayette St Apt 6 Kennett Square Pa 19348
 Rellick Joseph R Po Box 322 Mc Intyre Pa 15756
 Remaily Doris E 200 E Willow Grove Ave Philadelphia Pa 19118
 Remaks Tannersvilleexxon Po Box 751 Rt 611 Tannersville Pa 18372
 Remaley John B 719 Flint Hill Road King of Prussia Pa 19406
 Remaly Beverly J 1315 Cata Rd Bethlehem Pa 18018
 Remax Street Lewis Dr Ste 204 Warminster Pa 18976
 Remax Csi William Craig 2642 Brandt School Rd Wexford Pa 15090
 Rembert Diana L 3000 Ford Road J 21 Bristol Pa 19007-1473
 Remedial Design Inc 190 W. Germantown Pike Suite 160 Norristown Pa 19401
 Remediation Management Services Inc 668 Stony Hill Rd Ste146 Yardley Pa 19067-4419
 Remeikis Michael A 83 West Main St Newville Pa 17241
 Remeis Patricia 7703 Gate Rd Wynnmoore Pa 19038-0000
 Rementer Anna 2538 S 3rd St Phila Pa 19148-4711
 Rementer Gladys 1619 Eluzerne Philadelphia Pa 00000-0000
 Rementer John D Jr 85 Township Line Rd Skippack Pa 01947-0000
 Rementer Karen E 130 Normandy Rd Upper Darby Pa 19082-4805
 Rementer Stephen A 130 Normandy Rd Upper Darby Pa 19082-4805
 Rementer Valva G 910 Yeadon Ave Yeadon Pa 19050-3713
 Remesnik Mary 214 Bird Coleman Cornwall Pa 99999
 Remetta Veronica 311 N Vine St Shamokin Pa 17872-5537
 Remington Joshua Continental 240 Frick Street Hiller Pa 15444
 Remley Daven V 136 E. Gay St. 2nd Floor West Chester Pa 19381
 Remote Broadcast Services Inc Po Box 1230 Mars Pa 16046-1230
 Remp Ella Box 877 Reading Pa 19602-1748
 Rempfer Margaret 747 Shawmont Ave Philadelphia Pa 19128-3126
 Remple Christopher S 1219 Haslage Ave Pittsburgh Pa 15212-3731

Rempp Matilda S Tee For Paul S Rempp Springfield Pa 19477-0000
 Remsburg Mark B Rr 2 Box 45 Warfordsburg Pa 17267-0000
 Remsco Trading Corp 225 Race St Philadelphia Pa 19106
 Remsnyder Kevin M 132 N 3rd St Hughesville Pa 17737-1904
 Remster Barbara 2217 Delaware Ave Swissvale Pa 15218-1831
 Ren Chuy 566 W Saxony Dr Exton Pa 19341
 Renaissance Charter School 1913 Elston St Po Box 9906 Philadelphia Pa 19118-9906
 Renaissance City Choirs Advertising/Program Po Box 102 Pittsburgh Pa 15232-0282
 Renaissance Swim and Fitness 941 9th Street Nw Washington Dc 20001
 Renaud Dorothy 298 W Cherry Rd Nescopeck Pa 18635
 Renaud Julien 5700 Jackson St 2nd Fl Pittsburgh Pa 15206
 Rencewicz Robert W 2385 Saunders Station Road Monroeville Pa 15146
 Rench Anne 1676 N Felton St Philadelphia Pa 19151-3438
 Rende Matilda C 346 Emily St Philadelphia Pa 19148-2624
 Rendina Lynnette Rr 2 Box 423 Perryopolis Pa 15473-9377
 Rendzak Mary 213 W Wildey St Philadelphia Pa 19123-2222
 Rene Jean N 302 South 4th St Darby Pa 19023
 Rene Mingucha 731 Mulberry Reading Pa 19604
 Renee Rollinson 410 Hartford Sq New Kensington Pa 15068
 Reneker Catherine 2010 4th St Altoona Pa 16601
 Reneker Marguerite H 1051 Buchanan Ave Lancaster Pa 17603-0000
 Reneria Ignacia Po Box 302 Rockville Mn 56369
 Renesca William 7423 E Walnut Ln Philadelphia Pa 19138
 Renforth Donna 125 5th Ave # 1 Butler Pa 16001-5665
 Renfrew Center The C-O Bob Gainey-Pay Phones 475 Spring Lane Phila Pa 19128
 Renfro Austin 9721 Edinboro Rd Mc Kean Pa 16426-1915
 Renfroe Adam 6730 Sprague Street Philadelphia Pa 19100
 Renfroe Patty 4 Melissa Way Plymouth Mtng Pa 19462
 Renfroe Sallie 809 N Holly St Philadelphia Pa 19104-4818
 Renfrow Roxalena 6214 Osage Ave Philadelphia Pa 19143
 Renger Robert 118 Boyer St Rextmont Pa 17085-1430
 Rengert Arlene C Ua 12/06/90 100 W Virginia Ave West Chester Pa 19380
 Rennard Barbara 4411 Larchwood Ave Philadelphia Pa 19104-3915
 Rennard Raymond E 24 Grubb Rd Malvern Pa 19355-3063
 Renner Anita R 832 Parkwood Rd Pittsburgh Pa 15210-2741
 Renner Daniel R 832 Parkwood Rd Pittsburgh Pa 15210-2741
 Renner James M 216 E Broad St Souderton Pa 18964-1211
 Renner Keary 745 D Stonewood Dr Philadelphia Pa 13673
 Renner Michael E 406 Hickory Court Lansdale Pa 19446
 Renner Robert 474 Williams St Easton Pa 18042
 Rennie Mary B 4876 Hannon Rd Erie Pa 16510-4767
 Renninger Edna M Rr2 New Holland Pa 17557
 Renninger Sara 27 Phipps Franklin Pa 16323
 Renninger Thelma K 227 Evergreen 220 Road Pottstown Pa 19464-0000
 Renninger Thelma K 700 Farmington Ave 45g Pottstown Pa 19464-4556
 Reno Carol A 715 E Federal St Allentown Pa 18103-5235
 Reno Elizabeth 503 Holly Dr Monroeville Pa 15146-1203
 Renock Steve 7 Obzud Ln Simpson Pa 18407-1134
 Rensel Cynthia C 372 W Theresia Rd Saint Marys Pa 15857-2626
 Rensel James C 372 W Theresia Rd Saint Marys Pa 15857-2626
 Rensel Pamela J 25 Myrtle Ave Morton Pa 19070
 Renshaw Allen 4740 Norma Drive Pittsburgh Pa 15236
 Renshaw Matthew J 1940 Freier Rd. Quakertown Pa 18951
 Renshaw Robert 1202 Oak Ln Upland Pa 19015-2621
 Renshaw William G 1508 Second St Natrona Heights Pa 15065-1231
 Renshaw William G 406 Hallmark House Hershey Pa 17033-2341
 Rent Rite Rentals Attn: Andrew 701 Columbia Ave Lancaster Pa 17603
 Renta Car Agency 11408 Allegheny Street Rear Hollidaysburg Pa 16648
 Rental Country Inc 1044 West Landis Ave Vineland Nj 8360
 Renton Alan C Md 180 Fort Couch Road Upper St Clair Pa 15241
 Renton Thomas 914 Madison Place Cir Kernersville Nc 27284
 Rentschler Beatrice E Rr 1 Box 373 Womelsdorf Pa 19567-9541
 Rentschler Josephine G 1914 Afton St Philadelphia Pa 19111
 Rentway Inc One Rentway Pl Attn: Real Estate Dept Erie Pa 16505
 Rentway Service Cent One Rentway Place Erie Pa 16505
 Rentway/Home Choice Inc One Rentway Place Erie Pa 16505
 Rentzel Daniel R Rr 28 Box 386b York Pa 17404
 Renwick Bridgette 254 Windermere Ave Lansdowne Pa 19050-1125
 Renwick Margaret 724 N 19th St Philadelphia Pa 19130-2030
 Renwick Paul Sr Apt 5 Bldg 6 355 Lackawanna St Reading Pa 19601-0000
 Renye Jacob 1240 N Mascher St Philadelphia Pa 19122-4617
 Renz Lisa Ann 6226 Algard Philadelphia Pa 19135-3502
 Renz Marion R 4041 N 8th St Philadelphia Pa 19140-2233
 Renzi Stella M Ms 121 Laureview Drive Mt Pleasant Pa 15666
 Renzi Victoria T 1503 Holly Hill Dr Bethel Park Pa 15102-3507
 Renzini Nina 213 Howard St Old Forge Pa 18518
 Reoch Peter N 524 Deerfield Dr Clarks Summit Pa 18411-1315
 Repair Center C/O Terry Walter Rr 3 Box 329 Alverton Pa 15612
 Repak John 10253 Center Hwy Apt 1a North Huntingdon Pa 15642
 Repal Construction 280 Executive Dr Cranberry Towns Pa 16066
 Repash Jesse E 55 W Thomas Ave Hellertown Pa 18055-1536
 Repasky John 912 Eureka Street Pittsburgh Pa 15210
 Repasky Michael 912 Eureka Street Pittsburgh Pa 15210
 Repasky Stephen J Box 186 Slickville Pa 15684
 Repchick George S 17380 Old Tannery Trail Chagrin Falls Oh 44023
 Repchick Wendy L 17380 Old Tannery Trail Chagrin Falls Oh 44023
 Repco 510 Station Ave Bensalem Pa 19020
 Reph Jacob Robert 654 Wolf Ave Easton Pa 18042
 Reph Thelma R 726 N Front St Allentown Pa 18102-1908
 Repic Annelisabeth L 110 Wallace Circle Aliquippa Pa 15001
 Repiscak Richard 446 N Washington St Wilkes-Barre Pa 18705
 Repko Radomir 1822 6th St Bethlehem Pa 18020-5702
 Repko William J Jr Po Box 272 W Alexander Pa 15376-0272
 Replogle Dorothy V 537 Oak St Indiana Pa 15701-1915
 Reporting Services Associates 225 South 15th St Philadelphia Pa 19102
 Repovz Connie Cust P O Box 36 Yukon Pa 15698-0036
 Repovz Daniel F P O Box 36 Yukon Pa 15698-0036
 Repp Tina 11764 Waxwing Drive Greencastle Pa 17225-8337
 Reppert Bradley D 5420 Old Route 22 Hamburg Pa 19526
 Reppert John 350 S Cedarbrook Rd Allentown Pa 18104-5708
 Reppert Kathleen M 109 Brandywine Ave # B Downingtown Pa 19335-2927
 Reppert Lillian M C/O Spruce Manor 220 S. 4th Avenue West Reading Pa 19611
 Reppert Mike 1204 Riverview Dr Walnutport Pa 18088
 Representative of Waypoint Bank 449 Eisenhower Blvd. Harrisburg Pa 17105
 Repro Graphics Inc 4001 6th Ave Accounts Payable Altoona Pa 16602
 Rex Inc 17 E Street Rd Dick Rips Texaco South Hampton Pa 18966
 Rerog J Apt 3 303 E State St Kennet Sq Pa 19348
 Res 6613 Ridgeville St Attn: Thomas Pope Pittsburgh Pa 15214
 Res Michael O 150 N 4th St Apt 610 Reading Pa 19601
 Res Tec Co 109 Dunharrow Drive Lancaster Pa 17601-3978
 Resare Susan 102 Oakbourne Rd West Chester Pa 19382-7338
 Resch Jason 1431 Stapler Place Wilmington De 19810
 Rescigno Louis Robe 6552 W Girard Ave Philadelphia Pa 19151-3726
 Rescue Co Sally Russo Treasurer 244 Canaan Street Carbondale Pa 18407
 Rescue Fire Company 1 Dallastown Pennsylvania 50 S School Pl Dallastown Pa 17313
 Rescue Hose Company No 1 Green Po Box 726 New Cumberland Pa 17070
 Research & Diagnostic Ant Po Box 8300 4175 Lakeside Drive Berkeley Ca 94707
 Research Foundation of Suny Continuing Education Mds 2.0 School of Public Health
 One University Place Rensselaer Ny 12144
 Research Inc Ste 510 531 Plymouth Rd Plymouth Mtg Pa 19462
 Research Underwriters 4240 Greensburg Pike Pittsburgh Pa 15221
 Resendiz Evaristo 1803 S 16th Street Philadelphia Pa 19145
 Reservation Services Employee Fund 5th Floor Pittsburgh Pa 15220-0001
 Reserve Account Po Box 952856 Saint Louis Mo 63195
 Reserve Petroleum Co 1386 Old Freeport Rd Ste 2b Pittsburgh Pa 15238
 Resetar John C 11790 Frieda Dr North Huntingdon Pa 15642-2348
 Resh Luther C 414 Moul Ave Hanover Pa 17331-1565
 Reshetar Christopher Rickerts Rd Rd 5 Doylestown Pa 18901-0000
 Residence At Presbyterian 39th and Market Streets Philadelphia Pa 19104
 Residence Inn Center City Philadelphia One East Penn Square Philadelphia Pa 19107
 Residence Inn Pittsburgh 1500 Park Lane Dr Pittsburgh Pa 15275
 Residential Prprtyinc 4706 Hatfield St Pittsburgh Pa 15201
 Residential Warranty Corporation 5300 Derry St Hannisburg Pa 17111
 Resinski Helen M 204 N Morgan Ave Havertown Pa 19083-4903
 Resllyx 1229 Chestnut St David Haas Philadelphia Pa 19107
 Resnick Gustav 1023 Lawrence St Philadelphia Pa 19123
 Resnick Jerrold S 1300 Yerkes St Philadelphia Pa 19119-1549
 Resolute Racing Shells Po Box 1109 Bristol Ri 02809-1109
 Resort Special Trust Po Box 133 Milford Pa 18337-0000
 Resort Workers Inc 42 Woodland Rd Mount Pocono Pa 18344
 Resource Applications Inc 7250 Parkway Dr Hanover Md 21076
 Resource Conversion Systems 6 North Parkway Court Lewistown Pa 17044
 Resource One 2300 East Lincoln Highway Suite 609 Langhorne Pa 19047
 Resources Gulfstream 51 S Duke St Lancaster Pa 17602-0000
 Resovich Irene M 790 Ridge Ave N Charleroi Pa 15022-2261
 Respiratory Management Serv Inc 364 Adams St Bedford Hls Ny 10507
 Respiration Inc 101 Avenue A Youngwood Pa 15697
 Resrch Investor R C/O Brokerage Concepts Attn Gretchen Persing King of Prussia Pa
 19486
 Ressa Joan L C/O Christopher D Hudson Po Box 531 Washington Crossing Pa
 Washington Crossing Pa 18977
 Ressa Mary H 6965 Guilford Rd Upper Darby Pa 19082-5221
 Resser Beth 2229 Orchard Rd Camp Hill Pa 17011
 Ressler Edith S 1124 Berwin Road Wynnewood Pa 19096-2320
 Ressler Elizabeth 201 Connors Towers Johnstown Pa 15901
 Ressler Helen M 2 Rock Spring Court Delmont Pa 15626
 Ressler Margaret E 521 Walnut St Sunbury Pa 17801
 Ressler Russel L 3985 Oregon Pike Clay Pa 17522
 Resslertrustee Peter J 670 Saint Johns Dr Camp Hill Pa 17011
 Rest Steering W 3501 Birney Ave Moosic Pa 18507
 Restaneo Frank L Jr 795 Birney Hwy Aston Pa 19014-1442
 Restelli 205 Marilyn Way Johnstown Pa 15904
 Restey Mark S 1572 Parkland Rd Coopersburg Pa 18036-9060
 Resto Jose T 2502 Jackson St Apt 8f Philadelphia Pa 19145-0000
 Resto Manuel 520 W Cambria St Philadelphia Pa 19140
 Restoration Farm Ministries 227 Franklin St Suite 212 Johnstown Pa 15901
 Restoration Services 2430 Derry Street Harrisburg Pa 17111
 Restubog John Paul 4036 North 6th Street Philadelphia Pa 19140-2502
 Restucci Steven 2231 3rd St Easton Pa 18042-6161
 Reswick Joseph 1055 Lemar Circle Merion Station Pa 19066
 Retail Planning Co 1332 Street Road Bensalem Pa 19020
 Retail Print Services Inc 930 West North Ave Pittsburgh Pa 15233-0000
 Retailick David Perfidio & Po Box #1394 Levittown Pa 19058
 Retnage Anna M 2110 Eccles St Pittsburgh Pa 15210-1826
 Retina Service of Wills Eye Po Box 688 Philadelphia Pa 19105
 Retirees Raytheon Raytheon/Mellon Trust Pension Input Processing Pittsburgh Pa
 5350
 Retkofsky Samantha 6972 Lake Road Madison Oh 44057
 Rettew Adriana M 705 Madison Ct Wallingford Pa 19086
 Rettew Iona R 1526 Chestnut St John J Sherry Exec Philadelphia Pa 19102-2701
 Rettger Audrey K 711 W 26th St Erie Pa 16508-1603
 Rettgers Frederick E 354 Spring St Reading Pa 19601-2131
 Rettinger Dale G 3461 Forest Rd Bethel Park Pa 15102-1419
 Return Central Com Inc 7 Parkway Center 9th Floor Pittsburgh Pa 15220
 Retuta Marc 131 Church Rd Apt 6c North Wales Pa 19454-4121
 Reuben Andrew M 176 W Prospect Ave Pittsburgh Pa 15205
 Reuss James L 2 Ithan Woods Lane Villanova Pa 19085
 Reustle Waldo 165 Clover Cir Southampton Pa 18966-3014
 Reuter John A 813 N Pennsylvania Ave Morrisville Pa 19067-2021
 Rev Joel Shoulson 1260 Round Hill Rd Bryn Mawr Pa 19010
 Revell John R 2209 N Palethorp St Phila Pa 19133-3739
 Revere Paul Life Ins 5831 Collections Center Dr Chicago Il 60693
 Revi Mollie A 328 Glendale Ln Murrysville Pa 15668
 Reville Wholesale Distributing 488 3rd St Beaver Pa 15009-2227
 Revocable Inter Vivos Trust 3/28/90 C/O Melvin Kerr Rd 3 Box 222 Punxsutawney Pa
 15767
 Revisin 911 Arch St Philadelphia Pa 19107-2404
 Rewarden Inc 1519 Scarborough Court West Chester Pa 19380
 Rewari Mona Po Box 16052 Reading Pa 19612
 Rex Denise 101 N. 12th Street Lehighton Pa 18235
 Rex Edith 3025 W Dakota St Phila Pa 19132-3439
 Rex Elizabeth L 116 Staley Ave Collingdale Pa 19023-1917
 Rex John E 910 Eagle Dr Emmaus Pa 18049-1945
 Rex Karen 109 State Road Lehighton Pa 18235

Rex Louise M 337 Braddock Ave Uniontown Pa 15401
 Rex Robert V III Rr 2 Box 660 Uniontown Pa 15401-9431
 Rexford Kenton D 132 1st St Apt 4 Pittsburgh Pa 15238
 Rexford Inc Coupling Div Po Box360277m Pittsburgh Pa 15230
 Rexroth Dustin C/O Todd M Rexroth 8421 Mcclays Mill Rd Newburg Pa 17240-9620
 Rey Jannette G 130 Green Meadow Lane Chambersburg Pa 17201
 Reyes Aretha M 727 Watkins St Philadelphia Pa 19148
 Reyes Bianca 3314 Rand St Philadelphia Pa 19134
 Reyes Francisco 106 N 1th St Reading Pa 19601
 Reyes Freddy 2 Maryland Cir 100 Whitehall Pa 18052-6337
 Reyes Gabriel 640 Emit St York Pa 17404
 Reyes Gerardo 522 Noble St #2 Norristown Pa 19401
 Reyes Gilberto 347 Locust Street Columbia Pa 17512
 Reyes Irene 280 Powers Street New Brunswick Nj 08901-3066
 Reyes Javier 522 Noble Street Norristown Pa 19401
 Reyes Jennifer Rr 2 Box 149c Laceyville Pa 18623
 Reyes Jose 33 S 6th St Apt 2 Easton Pa 18042-4462
 Reyes Juan 701 W Cumberland St Philadelphia Pa 19133-2222
 Reyes Luis A 4723 North 12th St Philadelphia Pa 19141
 Reyes Melquiades 640 Mickey Inn Rd Lot 89 Chambersburg Pa 17201-7919
 Reyes Nancy S 411 Heather Drive Royersford Pa 19468
 Reyes Peter 205 Vine St Apt 2 Philadelphia Pa 19106
 Reyes Rafael Jr Po Box 742 Bethlehem Pa 18015
 Reyes Ricardo 9749 S Ave L Chicago Il 60617
 Reyes Rodriguez Evelia 222 W Strucest St Norristown Pa 19401
 Reyes Saskya 4418 Philadelphia Pa 19140
 Reyes Sonia 380 Simpson Street York Pa 17403
 Reyes Wilfred 2555 Kingston Road Suite 170 York Pa 17402
 Reyman Gregory W 2304 Catherine Street Philadelphia Pa 19146
 Reynaca Antonio 142 E Evergreen St Apt 7 West Grove Pa 19390
 Reynaud Doris 4156 Fargo St Erie Pa 16510-3550
 Reynaud Philippe 900 1st Ave King of Prussia Pa 19406
 Reynold Trey L Bisys Insurance Svcs Inc 4250 Crums Mill Rd Harrisburg Pa 17112-2889
 Reynolds Alex 801 Montgomery Avenue Apt G-3 Bryn Mawr Pa 19010
 Reynolds Alonzo 912 Cherokee St Pittsburgh Pa 15219
 Reynolds Barbara First Floor 2014 Dauphin St Philadelphia Pa 19125-1518
 Reynolds Bernard 1530 W Main St Lansdale Pa 19446
 Reynolds Bret 488 Greenwood Drive Hockessin De 19808
 Reynolds Cathy L 115 Eaton Rd Latrobe Pa 15650-0000
 Reynolds Curtis A 1501 Beech St Mckeesport Pa 15132
 Reynolds Daniel K 263 Chamounix Rd St Davids Pa 19087-3605
 Reynolds Dawn 1024a First Ave Hellertown Pa 18055
 Reynolds Derek 1024a First Ave Hellertown Pa 18055
 Reynolds E 26 Bridge St Apt 106 Straudsburg Pa
 Reynolds Edith 12022 Waldemire Dr Philadelphia Pa 19154-2622
 Reynolds Elaine 359 S Mountain Blvd Mountaintop Pa 18707-1984
 Reynolds Financial Services Co 565 E Swedesford Rd Ste 208 Wayne Pa 19087
 Reynolds Frank E 304 Walnut St Steelton Pa 171132361
 Reynolds Freda B 922 Ross Ave Pittsburgh Pa 15221 Pittsburgh Pa 15221
 Reynolds Harry J 15 S Hancock St Rear Meadco Pa 18237
 Reynolds Heidi J 4004 Murray Ave Pittsburgh Pa 15217-2702
 Reynolds Helen M 9329 Walker St Philadelphia Pa 19114-3954
 Reynolds Ida 838 Homestead Ave Havertown Pa 19083-0000
 Reynolds Ida M 838 Homestead Ave Havertown Pa 19083-2638
 Reynolds James & Maanjaavor P O Box 326 Norristown Pa 19404-0326
 Reynolds James H 184 Nancy's Lane King of Prussia Pa 19406
 Reynolds Jean V 1825 Quarry Dr Apt 3a Columbia Pa 17512
 Reynolds Jean V 18th and Quarry Dr Columbia Pa 17512
 Reynolds Jeanine Marie 377 Spruce Street Emmaus Pa 18049-2322
 Reynolds Jeffrie S 404 Seneca St Apt D Bethlehem Pa 18015-1463
 Reynolds Jo Ann 195 Winona Lks E Stroudsburg Pa 18301-9793
 Reynolds L Jack 377 Spruce Street Emmaus Pa 18049-2322
 Reynolds Lawrence 836 Anchor St Philadelphia Pa 19124-1004
 Reynolds Leroy H 2109 Princeton Ave Camp Hill Pa 17011
 Reynolds Margaret M Rr 2 Box 170 Athens Pa 188109615
 Reynolds Marguerite 1235 Church St Reading Pa 19601-1819
 Reynolds Mary A 3807 Shepard Rd Gibsonia Pa 15044-9406
 Reynolds Mary E L 19 S Main St Mcwensville Pa 17749-0000
 Reynolds Michael 1129 E Oxford St Philadelphia Pa 19125-4216
 Reynolds Michael 1931 E Atlantic St Philadelphia Pa 19134-2044
 Reynolds Michael 212 W Allen Street Mechanicsburg Pa 17055
 Reynolds P B C/O Mary Ann Reynolds 3807 Shepard Rd Gibsonia Pa 15044-9406
 Reynolds Patrick A 430 N 5th St Stroudsburg Pa 18360
 Reynolds Paul U 585 Cricket Lane Radnoe Pa 19087
 Reynolds Philip 835 W King St Shippensburg Pa 17257-9201
 Reynolds Raymond I Rr 4 Box 4264 Milton Pa 17847-9804
 Reynolds Richard B Gradyville Rd Whitehorse Vil Newton Square Pa 19073
 Reynolds Richard E Sr 2148 Lowrie St Pittsburgh Pa 15212-3274
 Reynolds Robert A 3478 Old William Penn Hwy Pittsburgh Pa 15235
 Reynolds Robert D 7525 Devon St Apt F102 Philadelphia Pa 19119
 Reynolds Sara Z 6216 Whitehill Dr Mechanicsburg Pa 17050
 Reynolds Susan R House 154 Bobtown Pa 15315
 Reynolds Thomas A 805 Wick La Blue Bell Pa 19422-0000
 Reynolds Thomas A Sylvania House Apt 325 1324 Locust St Philadelphia Pa 19107-5658
 Reynolds Trey L 4250 Crums Mill Rd Harrisburg Pa 17112
 Reynolds Vincent P Tidwell 4134 Lawndale St Philadelphia Pa 19124
 Reynolds Virginia L 805 Wick La Blue Bell Pa 19422-0000
 Reynolds William J 323 Turnpike St Milesburg Pa 16853
 Reynolds William R 508 Ott Road Bala Cynwyd Pa 19004-2510
 Reynolds Zahra 17245 Pickwick Dr Purcellville Va 20132
 Reynord Rochelle 224 N 12th St 2 Allentown Pa 18102-5803
 Reyrat Vincent 702 Prescott Avenue Scranton Pa 18510
 Reznor Federal Cu 1761 Springfield Church Rd Jackson Center Pa 16133
 Rg Electric 512 Elm Ave Reading Pa 19605
 Rha-Pa Prospect Park 416 Governor Printz Blvd Employee Benefit Account Lester Pa 19029
 Rhea Sara C 122 Westmore Ave New Stanton Pa 15672-9472
 Rham Elizabeth Irene 2229 N 18th St Philadelphia Pa 19132-4314
 Rhee Saemisung Construction 1349 Township Line Rd Blue Bell Pa 19422
 Rhee Bong Hee 24 Kent Rd Upper Darby Pa 19082-2407
 Rhein Keith 121 Bainbridge Cir Reading Pa 19608
 Rheinbraun Ag C/O Coopers Etal 600 Grant St 35th Flr Pittsburgh Pa 15219-2703
 Rheiner Susan A 856 Valley View Rd Flourtown Pa 19031-1216
 Rhelyn Bartlett 5090 Buffalo Road Erie Pa 16510-2306
 Rheumatic Disease Assoc Suite 40 2400 Maryland Road Willow Grove Pa 19090
 Rheumatic Disease Assoc Ltd 1003 Easton Road Willow Grove Pa 19090
 Rhine Lauren A 2760 Rickenbacker Ct Orefield Pa 18069
 Rhinehart James C 3900 Ford Rd Apt 9m Philadelphia Pa 19131-2020
 Rhinehart Kenneth 1225 Vine Ave Williamsport Pa 17701-5730
 Rhinehart Robyn 51 Hamilton Cir Philadelphia Pa 19130
 Rhines Elsie C/O Jack Rhines 114 Treasure Lake Du Bois Pa 15801
 Rhoades Anna R 217 Blanchard St Bellefonte Pa 16823
 Rhoades Ayron G Rr 4 Box 4299a Drums Pa 18222
 Rhoades Daineen M 1838 N Natrona St Philadelphia Pa 19121-2414
 Rhoades Don 915 Hart Circle State College Pa 16801
 Rhoades George 300 Hampton Drive Birdsboro Pa 18508
 Rhoades George C 156 Pleasant Grove Rd Mechanicsburg Pa 17055
 Rhoades Jacqueline M 35 W Peace Valley Rd Chalfont Pa 18914
 Rhoades Jacqueline M 35 W Peace Valley Rd Chalfont Pa 18914
 Rhoades John E 35 W Peace Valley Rd Chalfont Pa 18914
 Rhoades John E 35 W Peace Valley Rd Chalfont Pa 18914
 Rhoades John W 6819 1/2 Thomas Blvd Pittsburgh Pa 15208-2332
 Rhoades Kay 2210 11th St Altoona Pa 16601
 Rhoades Kelly Lynne 1534 Old York Rd Hartsville Pa 18974
 Rhoades Leigh Ann 1534 Old York Road Warwick Pa
 Rhoades Leigh Anne 1534 Old York Rd Hartsville Pa 18974
 Rhoades Meredith Lynn 1534 Old York Rd Warwick Pa 18974
 Rhoades Meredith Lynn 1534 Old York Road Warwick Pa 18974
 Rhoades Michael 127 Crawford Ave Altoona Pa 16602
 Rhoades Patricia A Rr 4 Box 4299a Drums Pa 18222
 Rhoades Ruth M 959 Reagan St Sunbury Pa 17801-1529
 Rhoades Stephen H 526 Birch Way New Kensington Pa 15068-5040
 Rhoades Steve D Rd 3 Box 8035 Jonestown Pa 17038-0083
 Rhoades Wanda E 148 Pinehurst Cranberry Township Pa 16066-2834
 Rhoades William C/O Pasquaella & Kunnel Pc 1401 Walnut Street 11th Floor Philadelphia Pa 19102
 Rhoads Allan 2232 Donna Ln Pottstown Pa 19464-2633
 Rhoads Beatrice M 1522 Fernleaf St Pittsburgh Pa 15210-1838
 Rhoads Bruce C 3105 State Hill Rd Reading Pa 19610-1001
 Rhoads Charles W III 1373 Burke Rd West Chester Pa 19380
 Rhoads Cynthia 9071 Millcreek Rd Levittown Pa 19054
 Rhoads Daniel E 415 Nyes Road Hummelstown Pa 17036
 Rhoads Faith 133 Mckendimen Rd Medford Lakes Nj 08055-2003
 Rhoads J M 1502 W Firth Port Kennedy Pa 19463-0000
 Rhoads Jonathan E Jr 2095 Rosewood Ln York Pa 17403-5900
 Rhoads Margaret P 2095 Rosewood Ln York Pa 17403-5900
 Rhoads Meredith York Road Hartsville Pa 18976
 Rhoads Paul C 202 Community Drive Shillington Pa 19607
 Rhoads Pharmacy 4 S Union St Middletown Pa 17057
 Rhoads Richard E 125 City Mill Rd Lancaster Pa 17601
 Rhoads Shelly Po Box 94 Leesport Pa 19533-0094
 Rhoads Sonja K 2576 Highway 321 S Clover Sc 29710
 Rhoads Stephanie 132 University Dr 132 Millersville Pa 17551-0000
 Rhode Dorothy 1716 Fox Way Pittsburgh Pa 15203-1709
 Rhode Raymond S 11 Hollister Heights Moscow Pa 18444
 Rhode Sally A 954 S Eaglevalley Rd Bellefonte Pa 16823-4735
 Rhoden Esther I 4611 Woodland Ave Philadelphia Pa 19143-3836
 Rhodes Anthony 231 Longfellow Drive Lancaster Pa 17602
 Rhodes Beth A 913 Center St Apt 311 Mckeesport Pa 15132-0000
 Rhodes Blanche 157 Pelham Rd Philadelphia Pa 19119-2661
 Rhodes Candace J 65 Jennifer Drive Chester Springs Pa 19425-8728
 Rhodes Carol 133 North Street Philadelphia Pa 19139
 Rhodes Christopher J 1533 Concord Rd Wyomissing Pa 19610
 Rhodes David 338 Milne St Phila Pa 19144
 Rhodes Emily L 101 Ingram Ave Apt C Ingram Pa 15205
 Rhodes Frances J 4419 Richmond St Philadelphia Pa 19137-2026
 Rhodes Garry M 65 Jennifer Drive Chester Springs Pa 19425-8728
 Rhodes Gertrude A 101 S Railroad St Apt 436 Palmyra Pa 17078
 Rhodes Jack W 200 S Mckean St Kittanning Pa 16201-1617
 Rhodes Jeff 2072 Fieldstone Drive Bethlehem Pa 18015
 Rhodes Jerrie 2072 Fieldstone Drive Bethlehem Pa 18015
 Rhodes Maria P C/O Lewis Beatty 215 N Olive St Media Pa 19063-2810
 Rhodes Michael 1240 S Cedar Crest Blvd Suite 305 Allentown Pa 18103
 Rhodes Pharmacy 236 Manor Ave Millersville Pa 17551-0000
 Rhodes Pharmacy Inc 236 Manor Avenue Millersville Pa 17551
 Rhodes Rudy 308 Mill St Apt 7 Danville Pa 17821
 Rhodes Russell S 643 Cedar Park Lane Mechanicsburg Pa 17055
 Rhodes Wanda D 412 Forest St Monessen Pa 15062
 Rhodia Chirex 383 Phoenixville Pike Malvern Pa 19355
 Rhody Margaret 936 Lilly Lane Pittsburgh Pa 15221-3912
 Rhonda Estate of 17227 Lincolnville Rd Union City Pa 16438
 Rhonda J Ent . Penn Center West 3 #421 Pittsburgh Pa 15276
 Rhonda Shapely Co Dennis Auto Body 9351 Old Bustleton Ave. Philadelphia Pa 19115
 Rhone Helen N 536 Nichols St Clearfield Pa 16830-1511
 Rhone Poulenc Rorer 500 Arcola Rd Collegeville Pa 19426-9426
 Rhue Russell G 3 Midway Drive B West Mifflin Pa 15122-1787
 Rhue Russell G C/O Mark D Rhue 3 Midway Drive #B West Mifflin Pa 15122-0000
 Rhymer Stacey W Jr 155 Gay St Phoenixville Pa 19460-3537
 Rhyner Sarah M 1400 Martin St Apt 1046 State College Pa 16803
 Rhyshak Jennifer A 2434 Saxonburg Blvd Saxonburg Pa 16056-0000
 Ribauda Eleanor Po Box 670 Pocono Summit Pa 18346-0000
 Ribblett Brandy 198 Wheat St Johnstown Pa 15902
 Ribblett Danielle A Po Box 450 Yukon Pa 15698
 Ribblett Patrick A 430 Loop Rd Apt 6 Boalsburg Pa 16827-1455
 Ribich William 18 N Holland Rankin Pa 15104
 Ribnick G 2540 W Elm St Allentown Pa 18104-6561
 Ricapito Lucy 1603 Jackson St Philadelphia Pa 19145
 Ricardo Carabello Md 617 School Ln Walingford Pa 19086
 Ricart Joseph 1006 Penn St Reading Pa 19602-1216
 Ricca Alfred 9869 Clark St Philadelphia Pa 19115-2305
 Riccarda John Nicholas 806 Happy Creek Lane Westchester Pa 19380-1838

- Riccardo Nancy G 806 Happy Creek Lane Westchester Pa 19380-1838
 Riccetti Joseph 31 Bryden Pittston Pa 18640
 Richezza Janet P O Box 671 Edgemont Pa 19008
 Ricci Albert 1134 Tree St Philadelphia Pa 19148-3021
 Ricci Anne 225 West Colonial St Philadelphia Pa 19126
 Ricci Christopher J 187 Treaty Rd Drexel Hill Pa 19026-0000
 Ricci Helene M 1806 S 27th St Philadelphia Pa 19145-1708
 Ricci Henry R 20525 Valley Forge Cir King of Prussia Pa 194061136
 Ricci James 225 West Colonial St Philadelphia Pa 19126
 Ricci R R 134 Bent Tree Toad West Chester Pa 19380
 Ricci Robert R 750 Springdale Drive Exton Pa 19341
 Ricci Rocco 100 N. 17th St. 15th Philadelphia Pa 19103
 Ricci Veronica 2126 S Bancroft St Philadelphia Pa 19145-3816
 Ricciardi Angela M 1416 S Hicks St Philadelphia Pa 19146-4819
 Riccio Daniel J B Det 509th Pcb Unit 15049 Apo Ap 96257
 Riccio David Po Box 584 Mechanicsburg Pa 17055-0584
 Riccio David R 17 Autumn Dr Rd 3 Dillsburg Pa 17019
 Riccio Deneen C 17 Autumn Dr Dillsburg Pa 17019
 Riccio Jason 103 Christina Cr Frazer Pa 19355-1049
 Riccio Jennifer N 45 Walnut Ridge Dr Apt B Dallastown Pa 17313
 Riccio Mary 216 Franklin St Bristol Pa 19007-5114
 Riccio Ralph 216 Franklin St Bristol Pa 19007-5114
 Riccio Sadie 3219 Norris Philadelphia Pa 19121-1716
 Riccio Sullivan A Lansdale Ave Lansdale Pa 19446
 Riccio Tyson 17 Autumn Dr Dillsburg Pa 17019
 Riccio Tyson Edward Rd 2 Dillsburg Pa 17019
 Ricciutti John 130 S Sproul Rd Villanova Pa 19085
 Ricco Roger G C/O Steve's Bug Off Exterminat Attn Steve Kanya Philadelphia Pa 19136
 Riccobono Rosemary 2620 S 10th St Philadelphia Pa 19148-4404
 Rice Arthur J 953 Wyoming Ave Forty Fort Pa 18704-3935
 Rice Barry J Po Box 1392 Meadville Pa 16335-0892
 Rice Benjamin 556 N Aiken Ave East Liberty Pa 15206
 Rice Brian D 1227 Youngs Road Linden Pa 17744
 Rice Caitlin M 537 Haycock Run Road Kintnersville Pa 18930
 Rice Cheryl L 1601 Chestnut St Ace Usa Philadelphia Pa 19192
 Rice Eleanor J 116 Maple Ave Dublin Pa 18917
 Rice Electric C O 1689 Diane Merle Dr North Huntingdon Pa 15642
 Rice Evelyn M Rr 5 Titusville Pa 16354-9805
 Rice Fred 356 Ebensburg Rd Johnstown Pa 15901-1243
 Rice Harriet Jean 7128 State Rd Philadelphia Pa 19135-1423
 Rice Jack David Attn Kyle Kaniper One Bethlehem Pl Bethlehem Pa 18018-5754
 Rice James 2617 Braddock St Philadelphia Pa 19125-1405
 Rice Jeffrey 2520 S. Hancock Street Philadelphia Pa 19148
 Rice Jennifer 1003a Middle Rd Perkasia Pa 18944
 Rice Lawson 2201 Bryn Mawr 1404 Philadelphia Pa 19131-0000
 Rice Linda A One Bethlehem Plaza Bethlehem Pa 18018-5754
 Rice Lorraine H 953 Wyoming Ave Forty Fort Pa 18704-3935
 Rice Michael T 613 Brookside Avenue Wayne Pa 19087
 Rice Narberth 5713 Catharine Street Philadelphia Pa 19143
 Rice Natoshia D 5014 Locust Street C/O 7475246 Philadelphia Pa 19139
 Rice Neal D 1276 W Elizabethtown Rd Manheim Pa 17545
 Rice Richard Alan 270 Old Limestone Rd Parkersburg Pa 19365-9512
 Rice Robert 369 Margaret Dr Moon Township Pa 15108 Moon Township Pa 15108
 Rice Robert 64 E Hortter St Philadelphia Pa 19119
 Rice Stephen 1003a Middle Rd Perkasia Pa 18944
 Rice Terry 211 S Second St Bainbridge Pa 17502
 Rice Terry 211 S Second Street Bainbridge Pa 17502
 Rice Theodore 715 E Rittenhouse St Philadelphia Pa 19144-0000
 Rice Tyler A 30 W Paletown Road Quakertown Pa 18951-2740
 Rice Vincent 1414 Centennial St Mckeesport Pa 15132-4647
 Rice W Dennis Box 162 Kellers Church Rd Pipersville Pa 18947-0162
 Rice William 614 East Locust Street Philadelphia Pa 19150
 Rice William H 2051 Loop Rd Chambersburg Pa 17201
 Ricey Matthew 50 Snyder Circle Corry Pa 16407-0000
 Rich Carlos N 2615 Dekalb Pike Apt 205 E. Norriton Pa 19401
 Rich Gertrude 161 Dayleview Rd Berwyn Pa 19312
 Rich John 6348 Theodore St Philadelphia Pa 19142
 Rich Joseph F 1001 W Harrison St Pottsville Pa 17901-1523
 Rich Joseph J 247 S Spring Garden St 126 Carlisle Pa 17013-2565
 Rich Klinger D/B/A 393 W Paletown Road Quakertown Pa 18951
 Rich Leonard Po Box 571 Hyndman Pa 15545-0571
 Rich Lillian 2232 Green Street 3rd Fl Philadelphia Pa 19130-0000
 Rich Maurice P 7947 Provident St Philadelphia Pa 19150
 Rich Patrick W Jr Box 3h 2619 S Hancock St Philadelphia Pa 19148-4741
 Rich Susan M 2 West Chester Pike Apt 212 Ridley Park Pa 19078
 Rich Terry D 4236 Estates Ct Allison Park Pa 15101-3008
 Rich Vincent S 2416 Haymaker Raod Monroeville Pa 15146-4328
 Rich Virginia 7216 N 21st St Philadelphia Pa 19138-2102
 Richael John 2493 Mercer St Stoneboro Pa 16153
 Richard A George 326 Hancock Street Pittsburgh Pa 15219
 Richard A Hammer D/B/A 508 Douglas Road Hummelstown Pa 17036
 Richard Allison 7000 Geerdes Boulevard (0600) King of Prussia Pa 19406-1525
 Richard B. Kanoff Gsb Bldg Suite 514 Belmont & City Avenue Bala Cynwyd Pa 19004
 Richard Baird Funeral 5 Sheakleyville Rd Greenville Pa 16125-0000
 Richard C Boothby Inc 460 Norristown Rd Ste 103 Blue Bell Pa 19422-2323
 Richard Charles 3404 Spring Garden Pittsburgh Pa 15212
 Richard D & 511 Beaver St Clairton Pa 15025
 Richard F Jr 726 N Lewis Rd Limerich Pa 19468-1308
 Richard G Morris 1660 Valley Center Pkwy Ste 200 Bethlehem Pa 18107
 Richard H Disque Funeral Home 604 Jackson Rd Shavertown Pa 18708-0000
 Richard H Memahan Jr Trust 351 Summit Road Media Pa 19063-1336
 Richard J Cool Estate 333 Ridge Street Apt 614 Emmaus Pa 18049
 Richard Jacobs Group 13109 Busleton Ave Apt D4 Philadelphia Pa 19116
 Richard Justin D 856 6th Ave Coraopolis Pa 15108
 Richard Kevin P Box 586 Meadowlands Pa 15347-0000
 Richard Kobierowski . 1204 Foulkrod St Phila Pa 19124
 Richard L Holzworth Ms Pt 3110 Highland Rd Hermitage Pa 16148
 Richard L Kerekish 416 Crossroad School Road Carlisle Pa 17013-9435
 Richard L Stoneking Phys 3541 Winchester Road Allentown Pa 18195
 Richard Levam 1144 Queen Street Apt 1 Pottstown Pa 19464-5830
 Richard M Squire and Associates One Jenkintown Square 115 West Avenue Suite 104 Jenkintown Pa 19046
 Richard Margaret Heister Creek Mhp Birdsboro Pa 19508
 Richard Martin 125 Scranton Pocono Hwy Scranton Pa 18505
 Richard Michael K 42 Stewart St Bridgeport Pa 19405-1762
 Richard Paul D Box 586 Meadowlands Pa 15347-0000
 Richard Pstuter 1262 Taylor Ave New Kensington Pa 15068-5531
 Richard Raspa C/O Catherine Raspa 1939 Morris St Philadelphia Pa 19145-1423
 Richard Solga 15050 Kuntztown Rd Kuntztown Pa 19530
 Richard Stiles B 140 Nutt Rd Phoenixville Pa 19460-3906
 Richard Terpstra 56 North Diamond St Clifton Heights Pa 19018
 Richard Thomas 152 W Philadelphia St York Pa 17403
 Richard V Snyder 2441 E Bayberry Dr Harrisburg Pa 17112-6017
 Richard Vanore Po Box 25025 Environmental Design Philadelphia Pa 19147
 Richard W Dabb Ira Po Box 8500 Philadelphia Pa 19101-7829
 Richard W T 208 Centerwood Circle Uniontown Pa 15401
 Richard William Heister Creek Mhp Birdsboro Pa 19508
 Richards Agnes R Church St Midway Pa 15060
 Richards Annabelle 329 Mccartney St Easton Pa 18042-7650
 Richards Bernard J Sr Po Box 335 Ford City Pa 16226
 Richards Bertha 325 Jeffrey Place Birdsboro Pa 19508
 Richards Brian R 180 N Benbrook Rd Butler Pa 16001
 Richards Charles 5664 Claridge Court Fayetteville Pa 17222-1086
 Richards Charles H 5929 Verona Rd Verona Pa 15147-2830
 Richards Clarence Clarion Co Shippencoe Pa 00000-0000
 Richards Dana M 64 Petri Lane Irwin Pa 15642
 Richards Daniel 320 Old Newport St Nanticoke Pa 18634-1326
 Richards David T 487 N Abington Rd Clarks Summit Pa 18411
 Richards David Z Jr 1713 Cambridge Dr Data Design Sfcorn State College Pa 16803-3264
 Richards Donald R.D. #1 Box 49 Fallentimber Pa 16639
 Richards Dorothy 500 Sebley Ave Old Forge Pa 18518-1846
 Richards Elizabeth 1717 Porter St Conway Pa 15027
 Richards Floyd 613 W Wynnewoods St Philadelphia Pa 19151
 Richards Frank 500 Sebley Ave Old Forge Pa 18518-1846
 Richards Ge Po Box 677 Cockeysville Md 21030-0677
 Richards Georgette A 1847 N 77th St Philadelphia Pa 19151
 Richards Greg I Brookeville Terr Mt Pocono Pa 18344
 Richards Harrison 116 E Montgomery Ave Bala Cynwyd Pa 19004
 Richards Helen L Po Box 481 Elizabethville Pa 17023-0481
 Richards Jamie 215 Powder Mill Ln Apt 10 Emmaus Pa 18049
 Richards Jean E 23 Branford Rd Darby Pa 19023-1302
 Richards Jeffrey A 445 A Penn Circle Allentown Pa 18102
 Richards Jessica 1109 Thomas Rd Warrington Pa 18976
 Richards John Alexander Ste 3000 1 Pitcairn Pl Jenkintown Pa 19046
 Richards John F 914 Debbie Ln Phoenixville Pa 19460-1852
 Richards John H 2032 Greyhorse Drive Warrington Pa 18976
 Richards John H Jr 254 Chatham Way West Chester Pa 19380-6816
 Richards John H Jr 280 Pugh Rd Wayne Pa 19087
 Richards John Henry Estate of 2341 Lincoln Highway Coatesville Pa 19320
 Richards John W 909 Ivyland Rd Warminster Pa 18974-2227
 Richards Kathleen M 410 Third St Mount Gretna Pa 17064
 Richards Mary C Hyde Park 131 Mayberry Ave Reading Pa 19605-2939
 Richards Mary M 254 Chatham Way West Chester Pa 19380-6816
 Richards Mary M 280 Pugh Rd Wayne Pa 19087
 Richards Mildred R 2730 Banksville Rd Pittsburgh Pa 15216-2814
 Richards Nancy 196 Solomon Homes Bldg 11 Johnstown Pa 15902
 Richards Norman 848 Egge St Allentown Pa 18102-1418
 Richards Orville P O Box 367 East Brady Pa 16028
 Richards Patricia L 180 Oak Ridge Dr York Pa 17402
 Richards Raymond S 8318 Woodchuck Ter Tobyhanna Pa 18466
 Richards Richard . 2504 Jackson St 5b Phila Pa 19145
 Richards Richard E 228 E Lincoln Ave Mc Donald Pa 15057
 Richards Riverbends 445 A Penn Circle Allentown Pa 18102
 Richards Ronald 302 7th St. Vandling Pa 18421
 Richards Sherry 633 Court Street 11th Fl Reading Pa 19601
 Richards Stephen L 131 Maberry St Hyde Pk Reading Pa 00000-0000
 Richards Thelma L 6038 Ogontz Ave Philadelphia Pa 19141-1347
 Richards Thomas L 301 Norristown Rd Apt B107 Ambler Pa 19002-2764
 Richards Virginia R 100 Freedom Way Apt B103 New Haven Court Greensburg Pa 15601
 Richards Walter N 180 Oak Ridge Dr York Pa 17402
 Richards William E 322 Hanover St Warror Run Pa 18706
 Richardson Abraham 760 Constitution Dr P O Box 673 Exton Pa 19341-0673
 Richardson Alfred F 2763 N Ringgold St Philadelphia Pa 19132-3209
 Richardson Angela I 706 S Delhi St Philadelphia Pa 19147
 Richardson Anna B 3215 Winter St Philadelphia Pa 19104
 Richardson Arnetta 1949 Millersville Rd Lancaster Pa 17603-9542
 Richardson Arnold L 225 Cleveland St Bristol Pa 19007-4407
 Richardson Bobby 6366 Ditman Street Philadelphia Pa 19135
 Richardson Bonnie K 365 Main 1fl Saegertown Pa 16433-0000
 Richardson Calvin Estate 760 Constitution Dr P O Box 673 Exton Pa 19341-0673
 Richardson Carather Estate of 4961 W Girard Ave Philadelphia Pa 19131
 Richardson Carrie 101 E Houston Ave Montgomery Pa 17752-1133
 Richardson Carrie I 101 E Houston Ave Montgomery Pa 17752-1133
 Richardson Curtis 7904 Forrest Ave Philadelphia Pa 19150
 Richardson Darlene Louise Box 230 Irwin Pa 15642-0230
 Richardson David G 883 Primrose Dr Warminster Pa 18974-4151
 Richardson Dennis L 235 Gates St Philadelphia Pa 19127-0000
 Richardson Dorothea 4323 Penn St Philadelphia Pa 19124-3915
 Richardson Dorothy B 1100 Jackson Blvd Apt G306 Lebanon Pa 17042
 Richardson Earnestine C 5618 Woodbine Ave Philadelphia Pa 19131-1322
 Richardson Eartha 2907 W Oxford St Philadelphia Pa 19121-2729
 Richardson Edward R C/O Vivian Richardson 520 W Hortter Street Phila Pa 19119
 Richardson George C 5041 N 10th St Philadelphia Pa 19141-3903
 Richardson Gert 305 N 10 2ff Philadelphia Pa 19107-1411
 Richardson Gertrude Sil 600 Orchard Ave Avalon Pa 15202
 Richardson Gregory Andrew Box 230 Irwin Pa 15642-0230
 Richardson Group Inc 1521 Locust St Ste 200 Philadelphia Pa 19102-3727
 Richardson Guster Jr 1979 Muhlenberg Dr Lansdale Pa 19446-5524
 Richardson Harriet E Estate 1979 Muhlenberg Dr Lansdale Pa 19446-5524
 Richardson Harry N 1412 Brinton Road Braddock Hills Pa 15221

Richardson Herbert 5618 Woodbine Ave Philadelphia Pa 19131-1322
 Richardson Irene 211 N Whitfield St Pittsburgh Pa 15206
 Richardson Jacquelyn 1017 Litzitz Avenue Lancaster Pa 17603
 Richardson James 40 Oak Knoll Estates Elizabethtown Pa 17022
 Richardson Janice E 624 S Perkasio Rd Perkasio Pa 18944-2546
 Richardson Jennifer Lynn Cust 7465 Rt 309 New Tripoli Pa 18066-4206
 Richardson John 302 Sinegley Ave Pittsburgh Pa 15232
 Richardson John Po Box 134 Pittsburgh Pa 15230-0000
 Richardson Julia E 349 Pelham Rd Philadelphia Pa 19119
 Richardson Karl L 2215 Federal St Ext Pittsburgh Pa 15214-3601
 Richardson Kenneth E 221a Ziegler St Ext Zelenople Pa 16063-2019
 Richardson Kevin J 221a Ziegler St Ext Zelenople Pa 16063-2019
 Richardson Kianna 102 W Johnson Street Philadelphia Pa 19144
 Richardson Lamont M 7479 East Tulpehocken St Philadelphia Pa 19138
 Richardson Lillian 9232 Academy Rd Phila Pa 19114-3612
 Richardson Lisa 3353 Ben Franklin Hwy Ebsenburg Pa 15931
 Richardson Lynn B Estate of 709 Davidson Rd Philadelphia Pa 19118
 Richardson Mark A Po Box 278 Sadsburyville Pa 19369
 Richardson Martha J 7327 Denniston Ave Pittsburgh Pa 15218-2526
 Richardson Mary Ann 7465 Rt 309 New Tripoli Pa 18066-4206
 Richardson Mary C 1412 Brinton Road Braddock Hills Pa 15221
 Richardson Mary S 2510 N 16th St Philadelphia Pa 19132-3906
 Richardson Michelle Anne 365 Main Hl Saegertown Pa 16433-0000
 Richardson Nicole B 4 Tree Line Drive Holland Pa 18966
 Richardson Pauline 4341 Leiper St Phila Pa 19124-3949
 Richardson S Corrigan 440 Glenwyth Rd Strafford Pa 19087-5305
 Richardson Stephanie L 281 West Greenwood Ave Lansdowne Pa 19050-1511
 Richardson Steven Merae 440 Glenwyth Rd Strafford Pa 19087-5305
 Richardson Susan Corrigan 440 Glenwyth Rd Strafford Pa 19087-5305
 Richardson Susan Corrigan 440 Glenwyth Rd Strafford Pa 19087-5305
 Richardson Tamara D 411 Todd St Pittsburgh Pa 15221
 Richardson Thomas F 2710 S Webster Ave Scranton Pa 18505
 Richardson Virginia 600 Orchard Ave Avalon Pa 15202
 Richardson William 26 Grove St Nanticoke Pa 18634
 Richardson William K 440 Glenwyth Rd Strafford Pa 19087-5305
 Richardson Willie 892 N 42nd Street Philadelphia Pa 19104
 Richardsulshaf Norma 2714 Willits Rd Philadelphia Pa 19152
 Richco Inc 2912 River Rd Middletown Pa 17057
 Richell Henry O P O Box 15732 Pittsburgh Pa 15244
 Richell Reba L P O Box 15732 Pittsburgh Pa 15244
 Richelson Edith 5014 Penway St Philadelphia Pa 19124
 Richelson Mr Samuel 5014 Penway Street Philadelphia Pa 19124
 Richelson Samuel 5014 Penway St Philadelphia Pa 19124
 Richelson Shelley B 834 Chestnut St Phila Pa 19107
 Richendrer Ruth E 2012 Washingtonville Rd Danville Pa 17821
 Richer Isabelle 2217 S Hobson St Philadelphia Pa 19142-1804
 Riches Ann 316 Jeff Ave Ephrata Pa 17522-2451
 Richet Kyle J 342 E Airy St Norristown Pa 19041
 Richey Chad E 5239 Keepport Dr Apt 2 Pittsburgh Pa 15236-3029
 Richey Duane R 112 Herman St Duquesne Pa 15110
 Richey Pauline D 423 Kastner St Ligonier Pa 15658
 Richey Philip J 8 Matisse Dr Downingtown Pa 19335
 Richey Wanda M 350 Beale Ave Leechburg Pa 15656-1010
 Richie Elizabeth 24 S Locust St Palmyra Pa 17078
 Richie James H 764 Wood St York Pa 17404
 Richie Kathryn R 332 Windy Run Dr Doylestown Pa 18901-2373
 Richie Mary A Rr 2 Weatherly Pa 18255-9802
 Richie Paul P O Bx 5682 St Mary Pa 31558
 Richkraft Holsteins Box 264 Landisburg Pa 17040-9715
 Richland Township 1151 Farmhouse Road Richlandtown Pa 18955
 Richlin Rebecca 9071 Mill Creek Rd 2413 Levittown Pa 19054
 Richman Jessica 1925 Inkberry Ln Bensalem Pa 19020-443
 Richmond Clasa G Rd 1 Box 770 Shinglehouse Pa 16748
 Richmond Elizabeth Sis 2020 E Fifth St Philadelphia Pa 19125
 Richmond Ernest D Rd 1 Box 770 Shinglehouse Pa 16748
 Richmond Gladys 1 Madison Ave Apt J2 Warminster Pa 18974-4837
 Richmond Gretchen 330 Crown Avenue Scranton Pa 18505
 Richmond Mildred R 135 Wayne Ave Collingdale Pa 19023-3824
 Richmond Mildred R 1459 N Felton St Philadelphia Pa 19151-3806
 Richmond Pamela K 821 Chapel Rd Royersford Pa 19468-1514
 Richmond Rebecca L Rd 4 Box 4445 Duncannon Pa 17020-0000
 Richmond Regina K 2623 S Lloyd St Philadelphia Pa 19153-2418
 Richmond Todd 1704 4th Ave Arnold Pa 15068
 Richt Mark 4853 Ballygar Road Tallahassee Fl 32308
 Richter Flo Y Rr 1 Box 214 Ave N Hollidaysburg Pa 16648-9509
 Richter Gary L 44 Thomas St Pittsburgh Pa 15205-2751
 Richter Gigi M 367 Hartford Sq West Chester Pa 19380-1762
 Richter Harry 106 Cameron Dr Douglassville Pa 19518
 Richter Joshua S 367 Hartford Sq West Chester Pa 19380-1762
 Richter Karen 2133 Crypress St Phila Pa 19103-0000
 Richter Martha 1502 Diamond Dr Newtown Pa 18940-2438
 Richter Roger L Box 335 Washington Pa 15301
 Richter Werner 2429 Bath Bath Pa 18014
 Richtsmeier Joan T 9412 Springfield Ave State College Pa 16801-0000
 Richwine Douglas 776 Carriage Cir Pittsburgh Pa 15205
 Richwine Esther F 696 S 82nd St Harrisburg Pa 17111
 Richwine Mark A 21 Half Mile Drive Gardners Pa 17324
 Richwise Llc 1269 Waller Dr. P.O. Box 683 Huntingdon Valley Pa 19006
 Rick Carl J Estate 359 S Mountain Blvd Mountaintop Pa 18707-1984
 Rick Margaret 322 N 2nd St Harrisburg Pa 17101-1359
 Rick Rhodes Sales 912 Pike Rd Mineral Point Pa 15942
 Rickard Cynthia N 610 North 5th St Allentown Pa 18102
 Rickard Earl R 168 Spring Hill Rd Aliquippa Pa 15001-1346
 Rickard Evelyn 422 Siota St Philadelphia Pa 00000-0000
 Rickard Margaret A 220 Tulpehocken Ave Elkins Park Pa 19027-1927
 Rickard Mark 61 Argyle Ave Glen Rock Pa 17327
 Rickards Bertha 560 W Somerville Ave Philadelphia Pa 19120-2716
 Rickards Ruth 1037 Belfield Ave Drexel Hill Pa 19026-4023
 Ricker Duston 1818 S 17th St Philadelphia Pa 19145
 Ricker Kylie L 407 S. Graham St. Apt. 2 Pittsburgh Pa 15232
 Ricker Thomas 306 East Springside Drive Shillington Pa 19607
 Rickert David J Rr 4 Box 211 Honesdale Pa 18431
 Rickert Jacob D 50 Normar Rd Danville Pa 17821-9380
 Rickert Joseph 217 Lincoln Street Dickson City Pa 18519
 Ricketson Cheryl L 1426 E Oxford St Philadelphia Pa 19125-4422
 Ricketts Dorothy B 610 Beech St Pottstown Pa 19464-5718
 Ricketts Edith M 1541 Co Fine Rd Bryn Mawr Pa 19010
 Ricketts Ruby J Po Box 236 Tipton Pa 16684-0236
 Ricketts Willa M 319 Lloyd St Chester Pa 19013-3636
 Rickey Carrie D 704 W Mt. Airy Ave Philadelphia Pa 19119
 Ricks Arthur III 694 N Henderson Rd Kng of Prussa Pa 19406-1932
 Ricks Body Shop 105 W Saylor Ave Plains Pa 18702-2798
 Ricks Judy A 7142 Eastwood St Philadelphia Pa 19149
 Rick's Main Line Auto 209 Penn Ave Ephrata Pa 17522
 Ricks Mildred R 100 Luther Rd Apt 312 Shrewsbury Pa 17361-1724
 Ricks Moellah 5847 Windsor Avenue Philadelphia Pa 19143
 Ricks Plastering & Painting 3876 Beechwood Blvd Pittsburgh Pa 15217
 Ricks Rashida 5169 Oaktree Trl Lithonia Ga 30038
 Ricksgers Marie 1006 3rd Ave Brackenridge Pa 15014
 Rickus Ronald 23 Hirst Ave Lansdowne Pa 19050-2520
 Rico Maria 524 Spruce Street Second Floor Reading Pa 19602
 Ricotta Shawn 121 S Stockdale St Dubois Pa 15801
 Ricottelli Pliny D Po Box 213 Lansdowne Pa 19050-0213
 Riddell Lois L Apt 305 404 Cheswick Place Bryn Mawr Pa 19010
 Ridder Knight 1327 Katherine Ln West Chester Pa 19380
 Riddick Diane C 1304 E Barringer St Phila Pa 19119-3943
 Riddick Jamie 36 Mayflower Dr Uniontown Pa 15401-5270
 Riddick Jones Helen 1236 S 57th St Apt 3 Philadelphia Pa 19143-3945
 Riddle Doris A 1834 Warriors Rd Pittsburgh Pa 15205-3904
 Riddle Brothers Auto Body Rt 322 West Star Route Franklin Pa 16323
 Riddle Doris M 204 Maryland Ave Butler Pa 16001-4128
 Riddle Elsie H Po Box 193 Curwensville Pa 16833-0000
 Riddle Harry W Po Box 193 Curwensville Pa 16833-0000
 Riddle Healthcare Assocs Suite 3401 1098 West Baltimore Pike Media Pa 19063
 Riddle Larry J R 5 Box 8441 Slippery Rock Pa 16057
 Riddle Twyla Laine 325 Glen Echo Rd Philadelphia Pa 19119-2561
 Rideout Anne L 1020 Excelsior Dr Aston Pa 19014
 Rideout Jason Po Box 44 Tremont Pa 17981
 Rideout Renee Johnson 2761 Miriam Ave Roslyn Pa 19001
 Rider Irma V Rr 1 Box 32 Millville Pa 17846-0000
 Rider Jeffrey D Rr 1 Box 32 Millville Pa 17846-0000
 Rider Motors Inc P.O. Box 588 Route 322 East Philipsburg Pa 16866
 Rider Robert 732 Paxson Lane Langhorne Pa 19047
 Rider Robert P O Box 1408 Hermitage Pa 16148
 Rider Schreiber & Charles Inc 301 S State St Newtown Pa 18940-1997
 Rider Theresa Hebertson Street Pittsburgh Pa 15206-2227
 Ridge Bradley B Estate of C/O Lawrence Hendrickson 333 Antietam Road Temple Pa 19560
 Ridge Crest Inc None South Hampton Pa 18966
 Ridge Crest Nursinghome 1730 Buck Road North Feasterville Pa 19053
 Ridge David P 243 Belmont Ave West Mifflin Pa 15122-3809
 Ridge John H 2338 N 5th St Philadelphia Pa 19133-2525
 Ridge Ministries Cor 100 W Dekalb Pike K of Prussia Pa 19406
 Ridge Outlookepo C/O Balanced Care Corp Mechanicsburg Pa 17055
 Ridgeline Engineering Inc 160 Jari Dr Suite 160 Johnstown Pa 15904
 Ridgeway Carl 2120 E Ann St Philadelphia Pa 19134-4109
 Ridgeway Constance W 770-B Putnam Blvd Apt Danbur Wallingford Pa 19086
 Ridgewood Orthopaedic Special 401 Buttonwood St West Reading Pa 19611
 Ridgway Michael 110 Bedford Ct Seven Fields Pa 16046
 Ridgways Ltd Northeast Region 261 South 22nd Street Philadelphia Pa 19103
 Riding Brian K 406 New Castle Road Butler Pa 16001-1746
 Riding Christine Cust 1049 Kent Gardens Litzitz Pa 17543-7633
 Riding Jay 1049 Kent Gardens Litzitz Pa 17543-7633
 Ridings Susan Vallemont Surgical Assoc 310 Electric Ave. #230 Lewistown Pa 17044-1369
 Ridley Emerg Med Services P O Box 42973 Phila Pa 19101
 Ridley Linda J 328 Auburn St Pittsburgh Pa 15235-2301
 Ridley Linda M 8605 Dicks Pl Phila Pa 19153-1534
 Ridley Martha 35 N Robinson St Philadelphia Pa 19139-2311
 Ridleys Area Ymca Inc 900 South Ave Secane Pa 19018-4402
 Ridlon Seward A Ira 1396 Varnum Dr Wayne Pa 19087-1343
 Ridlon Susanne H Ira 1396 Varnum Dr Wayne Pa 19087-1343
 Rudolf Eli 1304 S 15th St Philadelphia Pa 19146-4802
 Ridwansyah Sayid 3820 William Pennhgw Murrys ville Pa 15668
 Ridyard Nancy L 401 E Market St Bethlehem Pa 18018-6318
 Rieben Merle H 318 Boyer Rd Cheltenham Pa 19012-1904
 Riedel David J 2017 Verona Drive Harrisburg Pa 17110
 Rieder Dolores I 1002 Herschel St Pittsburgh Pa 15220-4909
 Rieders Marian 3412 Salmon St Philadelphia Pa 19134-6015
 Riediger Roth Gertrude 1500 Gwynedd Vw Rd North Wales Pa 19454
 Riedinger Esther M 838 Pear St Reading Pa 19601
 Rieff Philip 2025 Delancey Place Phila Pa 19103
 Riegel Bonnie C 605 N Warren St Berwick Pa 18603-2812
 Riegel Charles J Rr 2 Box 514b Annville Pa 17003
 Riegel James A Rr 2 Box 514b Annville Pa 17003
 Riegel James R 425 W Windsor St Reading Pa 19601-2333
 Riegel John Wilfred Hill School Pottstown Pa 19464
 Riegel Leonard C Colonial Lodge 2 2015 N Rdg Oval Denver Pa 17517
 Riegel Mildred M 2949 Kutztown Rd Reading Pa 19605-2656
 Riegel Nicole P Hill School Pottstown Pa 19464
 Riegel Violet Bayer 934 Sunstone Ln Kennett Sq Pa 19348
 Rieger Linda J Rr 1 Sutersville Pa 15083
 Rieger Marc O 715 Bellefonte Pittsburgh Pa 15232
 Riehl Eli S 273 Octorara Trl Parkesburg Pa 19365
 Rieker Marie 626 Glen Echo Rd Philadelphia Pa 19119-2918
 Riemann Florence 2822 N Taney Philadelphia Pa 19104
 Riemann Stephen W 629 Elkins Ave Philadelphia Pa 19120-2213
 Riemenschneider George 3013 N Lawrence St Philadelphia Pa 19133-3222
 Riener Margaret F 4412 Eden St Philadelphia Pa 19114-2902
 Rienzi Phyllis A 806 Center Ave Butler Pa 16001-6513
 Riappel Chad R 6118 Lams Creek Rd Mansfield Pa 16933-9669
 Ries Brian K 815 Avonwood Drive Wayne Pa 19087
 Ries Johanna 1318 Van Kirk St Philadelphia Pa 19149-3724
 Ries Johanna M Holly Court Apt A 10 9115 Academy Rd Philadelphia Pa 19136-0000

Ries Klaus A 5704 Wilkins Ave Pittsburgh Pa 15217-1214
 Ries Mary Reid 206 Church St Dalton Pa 18414-0000
 Ries Scott 108 Jucunda St Pittsburgh Pa 15210
 Riesch Romaine 218 S Church St Clifton Heights Pa 19018
 Riese Agnes Ida 14 E Seltzer St Philadelphia Pa 19134-3308
 Riese Ida 14 E Seltzer St Philadelphia Pa 19134-3308
 Riese Robert E 868 S Albemarle St York Pa 17403
 Rieser Dorothy L 1451 E Cheltenham Ave Philadelphia Pa 19124-1101
 Rieser Julianne 418 W Courtland St Philadelphia Pa 19140-1524
 Riestler Andrew J 1817 Foxcroft Lane Apt 305 Allison Park Pa 15101
 Riestler Jean H 1817 Foxcroft Lane Apt 305 Allison Park Pa 15101
 Riether Gerhard In Der Rossbach 23 55595 Roxheim Fo 00000-0000
 Riether Dale J 216 Woodridge Dr Carnegie Pa 15106-1314
 Rife Lucille 856 Union St Apt 2 Lancaster Pa 17603-5440
 Rife Marshall I 6220 Patrick Henry Ct Bensalem Pa 19020-1832
 Rife Oscar J 200 N Franklin St Hanover Pa 17331-2423
 Rife Rose M 321 E Goepff St Bethlehem Pa 18108
 Rifemberrick T L Po Box 422 Knox Pa 16232
 Riffert Joan P 555 Hermit St Philadelphia Pa 19128-2723
 Rifkin Jennifer L 116 Windy Hollow Dr Phoenixville Pa 19460
 Rigard Daniel R 1351b Elm Ave Lancaster Pa 17603-4632
 Rigda Ann Rd 1 Latrobe Pa 15650
 Rigda John Rd 1 Latrobe Pa 15650
 Rigdon Ruth 473 Country Club Rd York Pa 17403-0000
 Rigg Justin Lerew 627 Third Ave. Williamsport Pa 17701
 Riggall Rebekah 527 E Drinker St Dunmore Pa 18512
 Riggans Marquis 2829 Bedford Ave Apt 411 Pittsburgh Pa 15219
 Riggans Myisha 3101 Lyon Street Pittsburgh Pa 15219
 Rigganbach John B Jr 315 W Main St Apt #3 Lansdale Pa 19446
 Riggi Stephen Jr 463 Trumbull Ct Newtown Pa 18940
 Riggin Norris 72 Rickmar Ln Malvern Pa 19355-1565
 Riggins Robert 122 Harriet St Rankin Pa 15104
 Riggins Willa 122 Harriet St Rankin Pa 15104
 Riggittano Jack J 2532 S Bellford St Philadelphia Pa 19153-1411
 Riggle Cathy C/O Richard Riggle 1562 East Maiden St Washington Pa 10000
 Riggle Eugene E 45 Graham Ave Washington Pa 15301
 Riggle Jay R 4616 Buffalo Rd Erie Pa 16510-2207
 Riggle Marie 61 Farm Ln Warren Pa 16365-3320
 Riggelman Grace 359 Fairfield Ave Johnstown Pa 15906
 Riggelman Kimberly Ann 413 Teaberry St Tyrone Pa 16686-9551
 Riggs Marian E 4 Midland Ave Reading Pa 19606-1331
 Riggs Richard D 5082 Lilac Ln Apt 104 Harrisburg Pa 17111
 Riggs Richard L 4 Midland Ave Reading Pa 19606-1331
 Righini Nicole 308 Wellesley Rd Philadelphia Pa 19119-0000
 Right Start Inc 2520 Renaissance Blvd King of Prussia Pa 19406
 Right Turn Right Way Po Box 6097 Harrisburg Pa 17112
 Right Wheel 793 Roths Church Rd Spring Grove Pa 17362-0000
 Righter Jane Robin 334 Rector St Philadelphia Pa 19128-5042
 Rible Robert W 821 Auburn Rd Fairless Hls Pa 19030-2534
 Rigney Ann 6446 Palmetto St Philadelphia Pa 19111-5235
 Rigney Denise 6446 Palmetto St Philadelphia Pa 19111-5235
 Rihel Linda S Rr 2 North East Pa 16428
 Rihl Michael 913 Poplar Court Bensalem Pa 19020
 Rikerandzigschererhyland One Speedwell Ave Morristown Nj 7960
 Riley Alberta 16 Nichols Court Twin Oaks Pa 19014
 Riley Angela M 1228 Jefferson Ave Woodlyn Pa 19094-1711
 Riley Bernadette 1937 Bruner St Philadelphia Pa 19140-1701
 Riley Bobbie Jo Estate of 17 West 10th Street Erie Pa 16501
 Riley Carol A 2121 W Erie Ave Fl 2 Phila Pa 19140-3930
 Riley Catkleen 6633 Dittman St Tacony Pa 00000-0000
 Riley Clarice 4616 Penn Ave # 2 Pittsburgh Pa 15224
 Riley Colleen E 241 N Abington Rd Clarks Summit Pa 18411
 Riley Deborah M 793 A Cooke Drive Pittsburgh Pa 15234-1616
 Riley Donald R 1208 W Lehigh St 10 Bethlehem Pa 18018
 Riley Edward L 4721 Sheffield St Philadelphia Pa 19136-3312
 Riley Eileen 603 W Ashland Ave Glenolden Pa 19036-1204
 Riley Elizabeth Howden C/O Michael Riley 601 Fletcher Rd Wayne Pa 19087-2216
 Riley Franklin R 546 Forrest St Harrisburg Pa 17110-2326
 Riley Geraldine 6633 Dittman St Philadelphia Pa 19135-2714
 Riley Gina 139 Thunder Circle Bensalem Pa 19020
 Riley John 623 W Jefferson St Philadelphia Pa 19122
 Riley Joseph B Jr 91 Hartley Rd Lansdowne Pa 19050-1723
 Riley Joseph F 241 N Abington Re Clarks Summit Pa 18411
 Riley Joseph F 241 N Abington Rd Clarks Summit Pa 18411
 Riley Kenneth R Jr 310 Morrison Dr Pittsburgh Pa 15216-1204
 Riley Kevin 10948 Modena Place Philadelphia Pa 19154
 Riley Meggan Marie 2619 11th Street Altoona Pa 16601
 Riley Michael L 201 First St Butler Pa 16001-4720
 Riley Mike 117 South Street Ste 2100 Philadelphia Pa 19147-2416
 Riley Pilar T 2429 S Fairhill St Philadelphia Pa 19148
 Riley Renee 1446 Alcott St Philadelphia Pa 19149
 Riley Richard T 5039 Jackson St Philadelphia Pa 19124
 Riley Ripper Hollin Colagreco P O Box 538 Paoli Pa 19301
 Riley Sean 212 E Morton St Fl 1 Bethlehem Pa 18015
 Riley Sharra E 1314 Ohio Ave Morrisville Pa 19067
 Riley Sheila E 1050 Old Waynesboro Rd Fairfield Pa 17320
 Riley Shirley E 5555 Wissahickon Ave Apt 310 Philadelphia Pa 19144-4536
 Riley Wydella 1709 S 20th St Philadelphia Pa 19145
 Riley-Jimenez Sally A 108 Church St Apt 104 Philadelphia Pa 19106-0000
 Riling Dorothy L 6090 Standing Stone Rd Huntingdon Pa 16652
 Riling James 32 Woodview Dr Chalfont Pa 18914-2600
 Rill Jason A 1825 Bridgetown Apt 202 Trevoise Pa 19053
 Rill K 156 Pine Grove Rd Hanover Pa 17331-9013
 Rill Randy N 156 Pine Grove Rd Hanover Pa 17331-9013
 Rillera Charles A 11815 Brandon Rd Philadelphia Pa 19154
 Rillera Regina M 11815 Brandon Rd Philadelphia Pa 19154
 Rille Gregory H 6613 Dittman St Philadelphia Pa 19135-2714
 Rimato Alfred 1610 S 5th St Philadelphia Pa 19148-1209
 Rimby Emanuel M 3526 Delancy Dr Bensalem Pa 19020-1315
 Rime Gladys M 721 Locust St Johnstown Pa 15901-2257
 Rimel Helen 305 N Walnut St West Chester Pa 19380-2623
 Rimersburg Sligo Girls Softball Rr 1 Box 276 Rimersburg Pa 16248-9518
 Rimlinger Mark J 923 Edward Drive Pittsburgh Pa 15227
 Rimlinger Mary 923 Edward Drive Pittsburgh Pa 15227
 Rimmel Elizabeth 389 Friday Rd Pittsburgh Pa 15209-2111
 Rimmel Frank E 1855 Montour St Apt S Coraopolis Pa 15108
 Rimmer Dale L 1820 Limekiln Pike Chalfont Pa 18914
 Rin Jason S 307 Minuteman Dr Collegeville Pa 19426
 Rinaldi Barry 943 Underwood Rd No Bldg 2 S and R Industries Olyphant Pa 18447-2614
 Rinaldi Daniel J 520 Throop Street Dunmore Pa 18512-2060
 Rinaldi Donald 9 Murray Meadows Ln Ringtown Pa 17967-9503
 Rinaldi Robert P Po Box 1242 Conyngham Pa 18219-1242
 Rinck Charles R 6150 Argyle St Philadelphia Pa 19111-6013
 Rinck Laurean M Apt 15c 1700 Butler Pike Cnshckn Pa 19428
 Rindfuss Mae L 214 Maple Dr Valencia Pa 16059-2414
 Rindich Kristin S 525 S Keyser Ave Taylor Pa 18517-9720
 Rine Phillip C 2309 Foxwood Cir Mars Pa 16046
 Rineer Carol A 523 Edwards Rd Narvon Pa 17555-9731
 Rinehart Cheryl 5 Caldwell Cir Newtown Pa 18940-1867
 Rinehart Chris 5 Caldwell Cir Newtown Pa 18940-1867
 Rinehart Herman B 1301 N 6th St Apt Rm 7 Harrisburg Pa 17102
 Rinehart James W Sr Rr 3 Box 247a Glen Rock Pa 17327
 Rinehart Rose 169 Pond Road Delta Pa 17314
 Rinehart Rose M 169 Pond Rd Delta Pa 17314
 Rineheimer Ruth 24 Gates St Wilkes-Barre Pa 18702-3510
 Rinehimer Madge Rr 4 Mountain Top Pa 18707-0000
 Rinehimer Patricia Hc 1 Box 366 Lakeville Pa 18438-0000
 Ring Albertatty C/O Eric Ring 555 E City Avenue Suite 510 Bala Cynwyd Pa 19004
 Ring Frances C 1406 Valley Rd Lancaster Pa 17603
 Ring Grace 6111 Rinehart Philadelphia Pa 19104
 Ringawa Peter E Vendermark Ave East 11r Nuangola Lk Boro Luzerne Co Pa 18707
 Ringeweisen William D 1114 E Warrington Ave Pittsburgh Pa 15210-0000
 Ringer Daisy V Davis Place Washington Pa 15301
 Ringer Jennifer P 12 Ross Ave New Cumberland Pa 17070
 Ringgold Darrell H 1105 Liverpool St Pittsburgh Pa 15233-1301
 Ringler Gladys 1st Floor Front 7041 Hegerman St. Philadelphia Pa 19135
 Ringler Leonard L Doyles 175 Rr #1 Nl A0n Ij0 Oregans Fo 00000-0000
 Ringler Mary A Doyles 175 Rr #1 Nl A0n Ij0 Oregans Fo 00000-0000
 Ringler Moxham Gloria J Box 234 Garrett Pa 15542-0000
 Ringo Shannon 139 E Cottage Ave Millersville Pa 17551
 Ringso John 1517 Nissley Road Landsville Pa 17538-1339
 Ringso Mary J 1517 Nissley Road Landsville Pa 17538-1339
 Rini Anthony R 308 N Wineboddle St Pittsburgh Pa 99999
 Rinis Ruth A 947 E Slocum St Philadelphia Pa 19150-3607
 Rink Charles 336 Franklin Ave Cheltenham Pa 19012-2028
 Rink Joseph J 1941 N Mascher St Philadelphia Pa 19122
 Rinker Kim 910 Railway Square West Chester Pa 19380
 Rinker Ortho Specialty Clinic Inc 100 Penn Street Hanover Pa 17331
 Rinker Secy James A 840 Copella Road Fenstermaker Robert F Bath Pa 18014
 Rinkes Myrna M 1712 Riverside Dr Arnold Pa 15068
 Rinkhoff Grant E 275 Upper Middletown Rd Smock Pa 15480
 Rinke Nicholas 30 Calvin St Parsons Pa 18705-3602
 Rintz Herbert 2406 Frankford Ave Phila Pa 19125-1611
 Rio Jorge 1809 Market Street Harrisburg Pa 17104
 Rioski Lorraine Po Box 490 303 Machell Ave Dallas Pa 18612-0000
 Riolo Jennifer 750 Old Lancaster Rd Apt B112 Berwyn Pa 19312
 Riordan Julie E 725 Lawson Ave Havertown Pa 19083-4109
 Riordan Marlene M 4037 Holly Way Doylestown Pa 18901
 Rios Angel M #2 Shield St Warminster Pa 18974
 Rios Diana 173 Whitehall Way Oxford Pa 19363-0000
 Rios Esperanza 429 East End Ave Lancaster Pa 17602
 Rios Esther 513 W Elm St Norristown Pa 19401
 Rios Heriberto 238 Rubicam St Phila Pa 19120
 Rios Joann 1657 Hastings Rd Bethlehem Pa 18017-3245
 Rios Magdalene 3538 N Marshall St Philadelphia Pa 19140-4406
 Rios Maria 4041 N 8 St Philadelphia Pa 19140
 Rios Martha 80 Symphony Circle E Stroudsburg Pa 18301
 Rios Marilyn 2734 N Fairhill St Philadelphia Pa 19133-2703
 Rios Ricardo 2116 N Marshall St Philadelphia Pa 19122
 Rios Santa I 411 Rosenthal St Reading Pa 19601-2711
 Rivo Todd W 8672 Robinhood Dr Kunkletown Pa 18058-1741
 Ripa Jacob III 2 E Broad St Hazleton Pa 18201-3810
 Ripper Gregory J 100 Donnelly Ave Chester Pa 19014-2710
 Ripper Regina A 2958 Batel Ave Chester Pa 00000-0000
 Ripka Helen I 428 Martin St Philadelphia Pa 19128-3422
 Ripley Andrew C/O Brian Ripley 5622 Beacon St Pittsburgh Pa 15217
 Ripley Harold F 144 Rose Ln Matamoras Pa 18336
 Ripley Jean 144 Rose Ln Matamoras Pa 18336
 Rippling Mary 855 N Park Rd Apt T204 Wyomissing Pa 196101335
 Ripoll Ursula 1000 E Passyunk Ave Philadelphia Pa 19147-4729
 Rippee Chris 3257 Antler Drive Gibsonia Pa 15044
 Rippel Ann Louise 1821 S 54th St Philadelphia Pa 19143-5714
 Ripper Andrew 429 Manor Dr Ebersburg Pa 15931-4917
 Rippert Helen T 637 Wisers Mill Rd Philadelphia Pa 19128-3118
 Rippert Henry A 637 Wisers Mill Rd Philadelphia Pa 19128-3118
 Ripple Clarence V 1415 W Ritner St Philadelphia Pa 19145-4425
 Ripple Effects Interactive 4618 Henry St Pittsburgh Pa 15213
 Ripple Michael 500 Pine Bluff Dr Mars Pa 16046-3932
 Rippon Catherine R 315 Stanley Ave Havertown Pa 19083
 Rippon Jason J 980 Muirfield Dr Hummelstown Pa 17036-8798
 Risaliti Albert A Jr 256 Bettis Rd Dravosburg Pa 15034-1021
 Risaliti Reath S 256 Bettis Rd Dravosburg Pa 15034-1021
 Risboskin Kim L 7 Campman Place Carbondale Pa 18407-2517
 Risch Christine 542 9th Ave Prospect Park Pa 19076
 Risch Joseph 116 Pocasset Rd Philadelphia Pa 19115-0000
 Risch Joseph S 116 Pocasset Rd Phila Pa 19115-0000
 Rischs Market 101 North Avenue Sewickley Pa 15143
 Riseborough Ursula 285 Susquehanna Trl Allentown Pa 18104-8570
 Rishel Karen M 501 Morgantown Street Point Marion Pa 15474
 Rishel Philip 501 Morgantown St Point Marion Pa 15474-1259
 Rishel Philip S 501 Morgantown Street Point Marion Pa 15474
 Rishell Richard D 14 E Andrew St Lancaster Pa 17602-4402
 Risher Gladys 138 2nd Ave Sharon Pa 16146-2209

Rising Sun Sunoco 3608 West Chester Pike Newtown Square Pa 19073-1907
 Risk Management Co 26 Rittenhouse Pl Ardmore Pa 19003
 Riskie Joanne 2623 S 73rd St Philadelphia Pa 19153-2411
 Riskosky John 800 4th Av Ford City Pa 16226-1105
 Riskus Albert Michael 45 E Pickering Bend Richboro Pa 18954-0000
 Riskus Stephen Peter 45 E Pickering Bend Richboro Pa 18954-0000
 Risley Patricia R. 230 Oakland Ave. Apt.22 Audubon Nj 8016
 Rislow Victor Phillip Rr 1 Box 250a Mt Pleasant M Pa 17853-9772
 Risnychok Robert B # 1 Fox Lair Village Media Pa 19063-2041
 Riss George Charles Po Box 1575 Coraopolis Pa 15108
 Riss Teresa Ann Po Box 1575 Coraopolis Pa 15108
 Rissel Heidi L 1655 Cambridge Rd Honey Brook Pa 19344-9278
 Rissell B F 2418 Longview Dr Coatesville Pa 193202220
 Risser Catherin E 1840 W North St Bethlehem Pa 18018-3311
 Risser Harry A C/O Allen D Risser 1711 Penn St Harrisburg Pa 17102-0000
 Risser Robert R 10 Saint Mark Ave Lititz Pa 17543-2206
 Risser Sadie Estate 10 Saint Mark Ave Lititz Pa 17543-2206
 Rissetto Victoria 847 11th Ave Prospect Park Pa 19076-2117
 Rissinger Mary L Jeffrey E Piccola Esq Po Box 741 Harrisburg Pa 17108
 Rissmiller Mada A C/O Manorcare 120 Trexler Avenue Kutztown Pa 19530
 Rissmiller Samuel W 751 Floret Ave Riverview Pk Reading Pa 19605
 Risso Alexandra 69 Stone Crest Rd Blakeslee Pa 18610
 Rist Darl W 5700 Ellsworth Avenue Apartment C5 Pittsburgh Pa 15232
 Risteff A 43 Clearview Ave Duquesne Pa 15110
 Risteff Angelina T 43 Clearview Ave Duquesne Pa 15110-1537
 Ristine Patricia R 1415 E 12th St Eddystone Pa 19022-1352
 Ristow Dave 935 Penn Circle Apt B506 King of Prussia Pa 19406-0000
 Rita G McMullen 2394 Philadelphia Ave Chambersburg Pa 17201-7924
 Ritaldato Eugene M 3228 S 17th St Phila Pa 19145
 Ritaldato Olga 2401 Pennsylvania Avenue Apt Philadelphia Pa 19130
 Ritaldato Olga D Apt 8 C 42 2401 Pennsylvania Ave Philadelphia Pa 19130-3010
 Ritchey Emma 77 Anderson Rd Lewistown Pa 17044
 Ritchey Merle W 1117 E Pleasant Valley Blvd Altoona Pa 16602-6805
 Ritchey Nicole A Po Box 146 Portage Pa 15946-0146
 Ritchey Robert K 706 Stanton Ave Pittsburgh Pa 15209
 Ritchie Bertha 4618 N Palethorp St Philadelphia Pa 19140-1616
 Ritchie Carl Leroy Rd#1 Box 50a Smicksburg Pa 16256
 Ritchie Dakota A 234 E Old York Rd Carlisle Pa 17013-9279
 Ritchie David 1661 Hickory Run Forrest Jim Thorpe Pa 18229
 Ritchie Edna 6835 Chester Ave Philadelphia Pa 19142-1206
 Ritchie Esr E 421 E Penn Ave Lebanon Pa 17042
 Ritchie Gleason E 421 E Penn Ave Lebanon Pa 17042
 Ritchie Michelle 130 Lincoln Way West Chambersburg Pa 17201
 Ritchie Ronald 130 Lincoln Way West Chambersburg Pa 17201
 Ritchie Suzanne Lynch Homes 216 Cedar Ave Willow Grove Pa 19090-2503
 Ritenberg Morris 5335 W Oxford St Phila Pa 19131-3319
 Ritenour Donald W 136 Connie Dr Pittsburgh Pa 15214-1249
 Ritenour Misty 70 Louis James Ct Aston Pa 19014
 Riter Thurman T 307 S Kemp Rd Kutztown Pa 19530-9780
 Riter Victoria R 307 S Kemp Rd Kutztown Pa 19530-9780
 Rithman Susan J 9 Cpinook Vlg Senecain Pa 16346
 Ritichie Nelson L 234 E Old York Rd Carlisle Pa 17013-9279
 Ritko Michael J B 1500 Brinton Rd Pittsburgh Pa 15221-4811
 Ritmanich Alphonse J 685 Reed Ave Monessen Pa 15062-1030
 Ritorto Carol Cust 116 Penn States East Stroudsburg Pa 18301-9029
 Ritorto Micjael 116 Penn States East Stroudsburg Pa 18301-9029
 Ritsick Jennifer M 90 Lancaster Estates Mount Joy Pa 17552
 Ritson David R 15 Mcilvain Dr Downingtown Pa 19335
 Ritson Susan J 15 Mcilvain Dr Downingtown Pa 19335
 Rittenbaugh Barbara Po Box 152 Uwehland Pa 19480
 Rittenberg David 616 Fariston Dr Wynnwood Pa 19096-2507
 Rittenberg Emily L 616 Fariston Dr Wynnwood Pa 19096-2507
 Rittenberg Jodie 616 Fariston Dr Wynnwood Pa 19096
 Rittenberg Jonathan 914 Scattergood Street Philadelphia Pa 19124
 Rittenhouse Anna C 50 W Southampton Ave Philadelphia Pa 19118-3909
 Rittenhouse Dale L 5909 Shope Place Harrisburg Pa 17109-0000
 Rittenhouse David 122 N Penna Ave Morrisville Pa 19067
 Rittenhouse Edward L Jr 5546 Brownsville Road Apt2 Pittsburgh Pa 15236
 Rittenhouse Foundation 1515 Market Street Philadelphia Pa 19102
 Rittenhouse Linda 122 N Pennsylvania Ave Morrisville Pa 19067
 Rittenhouse Lizzie H Box 264 Harleysville Pike M R Souderton Pa 18964-0264
 Rittenhouse Ro 511 E Wynnwood Rd Merion Sta Pa 19066-1344
 Rittenhouse Sq. Imaging 1705 Rittenhouse Sq Philadelphia Pa 19103
 Rittenhouse Square Imaging P.O. Box 7399 Shrewsbury Nj 7702
 Rittenhouse Trust Company Three Radnor Drive Radnor Pa 19087
 Ritter Alice J Sis 1342 Magee Philadelphia Pa 19104
 Ritter Areta S 175 Tabor Rd Ottsville Pa 18942
 Ritter Austin F 101 May Dr Apt 1 Camp Hill Pa 17011
 Ritter Candace Po Box 276 Kimberton Pa 19442
 Ritter Cornell C/O Richland Ave Office 914 Indian Rock Dam Rd York Pa 17403
 Ritter Darlene S 4015 16 Schoeneck Rd Macungie Pa 18062-9663
 Ritter Deborah L 138 E Springettsbury Ave York Pa 17403
 Ritter Edward 2428 S Bouvier St Philadelphia Pa 19145-4317
 Ritter Edward J 611 Main St Hellertown Pa 18055-1725
 Ritter Elizabeth A 83 Phillips Ln Mckees Rocks Pa 15136-1021
 Ritter Kathryn A 1831 Masters Philadelphia Pa 19121-4907
 Ritter L E 1305 James St Sinking Spg Pa 19608-1423
 Ritter Lenore 43 Bertha St Feasterville Trevoe Pa 19053
 Ritter Margaret M 1150 C Holland St Crum Lynne Pa 19022-1133
 Ritter Mary A 42 South Water Street Lancaster Pa 17603
 Ritter Mary L 3030 Huron Street Allentown Pa 18103-7318
 Ritter Matthew F Rr #3 Box 3154 Saylorburg Pa 18353
 Ritter Susan Gruener 936 Elmwood Ave West Chester Pa 19380-1413
 Ritter Susan M Estate of 1200 Rossmoyne Rd No 3 Mechanicsburg Pa 17055
 Ritter Theresa M 3841 Fox Chase Dr Dover Pa 17315
 Ritter Walter F Sr 133 Barrington Rd Upper Darby Pa 19082-3224
 Ritting Doris Marie 1610 North 27th Street Philadelphia Pa 19121-2823
 Rittman Joan E 55 Ramsgate Lane Lancaster Pa 17603-5978
 Ritvalsky Charles 5540 Angora Terr. Philadelphia Pa 19143
 Ritz Camera Cntrs 6711 Ritz Way Beltsville Md 20705-1318
 Ritz Carleton Philadelphia 10 Avenue of Arts Philadelphia Pa 19102
 Ritz Carlton Boston 10 Avenue of The Arts Philadelphia Pa 19102
 Ritz Mary T 207 N Providence Road Media Pa 19063-3505
 Ritz-Carlton Philadelphia Ten Avenue of The Arts Philadelphia Pa 19102-2598
 Ritzel Helen 1428 Crosgrave St Linwood Pa 19061-4313
 Ritzert Victor J 120 Hohn Rd Chicora Pa 16025-3814
 Rivadeneira Blanca 247 Constitution Ave Reading Pa 19606
 Rivas Alejandro 819 Lyndale Ave Trenton Nj 8629
 Rivas Amy B 76 Trinity St Apt C Newton Nj 7860
 Rivas Ivonne 6928 Oakland St Philadelphia Pa 19149
 Rivas Vincent J 319 W 10th St Erie Pa 16502
 Rivas Walter V 2225 S Clinton Ave Trenton Nj 8610
 River Deck Holding Co Stone Entertainme 4100 Main St. Philadelphia Pa 19127
 River Farms Conservancy Inc John Kelley/Kathy Smit 124 B East Broad Street Falls Church Va 22046
 River Oaks Racquet and Fitness Center 21220 Center Ridge Road Cleveland Oh 44116
 River Source Consulting Co Llc C/O Sal Dispenziere 339 Main Rd Montvillele Nj 70458602
 River View Center Rd 2 Box 53 Mehoopany Pa 18629
 Rivera Albert Leo 13 Edge Rock Dr Drums Pa 18222-0000
 Rivera Alberto 944 E 6th St Bethlehem Pa 18015
 Rivera Alexander 1262 Brookfield Road Lake Ariel Pa 18436
 Rivera Alexis 265 Frankling Street Chambersburg Pa 17201
 Rivera Amparo 1543 Northampton St 2nd Floor Easton Pa 18042
 Rivera Andres 3026 N 4th St Philadelphia Pa 19133-3230
 Rivera Annette 325 Sarah Way East Stroudsburg Pa 18301
 Rivera Betsy 2802 Olinville Ave Bronx Pa 10467
 Rivera Brian K 400 S 9th St Reading Pa 19602-2502
 Rivera Carmelo Apt 2 32 Garden Court Lancaster Pa 17602
 Rivera Carmen 242 W Atlantic St Philadelphia Pa 19140-0000
 Rivera Carmen L 526 N 10th St Reading Pa 19604-2715
 Rivera Conchita Y 1106 Valley Dr West Chester Pa 19382
 Rivera Cruz Manuel 3131 Knights Rd Apt 7-4 Bensalem Pa 19020
 Rivera Daniel 422 Fairview St Phonixville Pa 19460
 Rivera David 523 W Greenleaf St Allentown Pa 18102
 Rivera Denise-Daniell M 825 N. 12th St. 1st Floor Reading Pa 19604
 Rivera Elizabeth 219 W Wyoming Avenue Philadelphia Pa 19140
 Rivera Fernando 1127 Mechanic Street Bethlehem Pa 18015-0000
 Rivera Francisco 215 Parker Glen Road Shohola Pa 18458
 Rivera Francisco 516 2nd St Lancaster Pa 17603
 Rivera Glaydys A Rr#1 Box 1417 Alpine Road Henryville Pa 18332
 Rivera Hector R 243 S Marshall St Lancaster Pa 17602
 Rivera Ismael 2755 N Fairhill St Philadelphia Pa 19133-2704
 Rivera Jaime 1121 Gregg Ave Reading Pa 19607
 Rivera Jason 402 S 15th St Apt 712 Allentown Pa 18102-0000
 Rivera Joel 468 E 142nd St Bronx Ny 10454
 Rivera John 12449 Nanton Dr Philadelphia Pa 19154-3037
 Rivera Jose 5019 Duffield St Philadelphia Pa 19124
 Rivera Jose A 4717 Rising Sun Ave Apt 1 Philadelphia Pa 19120-0000
 Rivera Jose F 2412 David Dr Havertown Pa 19083
 Rivera Jose M 72259 Tanglewood Road Northampton Pa 18067
 Rivera Jose Torres 735 1/2 Neversink St. Aka John Doe Reading Pa 19601
 Rivera Juan G 554 Maple St Reading Pa 19602
 Rivera Lester 1703 N Glen Rd Glen Mills Pa 193423
 Rivera Linda M 13 Edge Rock Dr Drums Pa 18222-0000
 Rivera Lorraine 2305 Ellsworth St. Philadelphia Pa 19146
 Rivera Lourdes E 115 W Butonwood St Reading Pa 19601
 Rivera Luis 1040 N Scott St Reading Pa 19611
 Rivera Luis 2044 Wilmont Street Philadelphia Pa 19124-3408
 Rivera Luis 226 Schuylkill Ave Reading Pa 19601
 Rivera Luis 8847 Roosevelt Blvd Philadelphia Pa 19152-1311
 Rivera Luis Daniel 248 S 13th Street Reading Pa 19602
 Rivera Magda Hc 1 7049 Villalba Pr Villalba Pr 766
 Rivera Manuel 740 N Duke St Lancaster Pa 17603
 Rivera Maria M 509 N 6th St Allentown Pa 18102-2927
 Rivera Maria Rosa 4132 Delevan St Pittsburgh Pa 15217
 Rivera Maria V 1121 Gregg Ave Reading Pa 19607
 Rivera Martha 1533 E Orthodox St 3rd Floor Philadelphia Pa 19124
 Rivera Melvin M 526 N 10th St Reading Pa 19604-271
 Rivera Miguel 2615 North Mascher Street Philadelphia Pa 19133
 Rivera Miguel 522 Widner St Philadelph Pa 19120-0000
 Rivera Milagros Apt 1 444 South Duke Street Lancaster Pa 17602-4246
 Rivera Nelson 121 W. Tioga St Philadelphia Pa 19140
 Rivera Nelson Po Box 315 Lancaster Pa 17608
 Rivera Nereida 1111 W Indiana Ave Philadelphia Pa 19133-1332
 Rivera Nilda 34 Laurel St Lancaster Pa 17602
 Rivera Pablo L 2302 N Reese St Phila Pa 19133-0000
 Rivera Pamela 717 N 5th St 2nd Rear Philadelphia Pa 19123-0000
 Rivera Pedro 20 W New St Lancaster Pa 17603
 Rivera Peter 1620 Unity Street Philadelphia Pa 19124
 Rivera Rafaela C 3854 N 5th St Philadelphia Pa 19140-3360
 Rivera Robert0 583 Pershing Ave Lancaster Pa 17603
 Rivera Ruth A 340 W Washington St Apt C 6 West Chester Pa 19380
 Rivera Samuel O 15 St Clair Ave Greensburg Pa 15601
 Rivera Sergio 2301 Woodward St. #D-5 Philadelphia Pa 19115
 Rivera Tayesha 758 Kelly Street 4c Bronx Pa 10455
 Rivera Thomasine C 2010 S 69th St Philadelphia Pa 19142-1204
 Rivera Wendell 3456 N Hope St Philadelphia Pa 19141
 Rivera Wendy 4222 Old York Rd Philadelphia Pa 19140-2029
 Rivera Yessica 320e South St York Pa 17403
 Rivera-Santiago Wilma 148 S Spring St Apt#2 Lancaster Pa 17603-0000
 Riverfront At Palmyra Condominum Assoc 975 Easton Rd Suite 2002 Warrington Pa 18976
 Riveridge Chiropractic Center 11 Riverside Drive Spring City Pa 19475
 Rivero Lourdes 7709 Cottage St Apt 4 Phila Pa 19136-3209
 Rivers Angela K 506 Wadsworth Ave Philadelphia Pa 19119
 Rivers Gina N 506 Wadsworth Ave Philadelphia Pa 19119-0000
 Rivers James 1729 W Colonial St Philadelphia Pa 19126
 Rivers Lisa 12135 Academy Road Apt 51 Philadelphia Pa 19154
 Rivers Patricia A 212 Park Ave Wilkes-Barre Pa 18702-4929
 Rivers Samuel 7418 Fayette Street Philadelphia Pa 19138-1320
 Rivers Shannon 512 King of Prussia Rd Radnor Pa 19087-233
 Rivers Stephanie R 2943 Wilson Parkway Harrisburg Pa 17104
 Rivers Willie 1240 S 47th Street Philadelphia Pa 19143

- Riverview Deli 11005 Columbus Blvd Philadelphia Pa 19147
 Riverview Urolog Gic 445 Wyoming Ave Kingston Pa 18704
 Riverview Urologic Assocy 445 Wyoming Ave Kingston Pa 18704
 Rivi Charles M Jr Chucks Exxon Pension Plan Rr 1 Leechburg Pa 15656
 Rivi Mary A W Chucks Exxon Pension Plan Rr 1 Leechburg Pa 15656
 Riviello Nicholas 10718 E Keswick Rd Philadelphia Pa 19154-4101
 Rivello Robert Jr 37 Osborne Dr Pittston Pa 18640
 Riviello Teddia G J Greenwood Ln Rr 1 Pen Argyl Pa 18072-9801
 Riviere Nicholas S 1100 River Oaks Dr Pittsburg Pa 15215
 Rizen Michael 11111 Greiner Rd Philadelphia Pa 19116
 Rizk Chadia Po Box 3252 Bethlehem Pa 18017-0252
 Rizk Moufid R Po Box 3252 Bethlehem Pa 18017-0252
 Riznik Andrew P 40 West Cort Blvd West Lawn Pa 19609
 Rizvi Suhail R 623 S 19th St 2nd Philadelphia Pa 19146
 Rizzi Emanuel 200 Cathedral Rd Philadelphia Pa 19128-0000
 Rizzi Emanuel 600 Cathederal Rd Philadelphia Pa 19128-0000
 Rizzi Emanuel 6808 Ridge Ave Philadelphia Pa 19128-2445
 Rizzio Lawrence E 129 E Market St York Pa 17401-1221
 Rizzo Alfred B 104 Jackson Ave Darby Pa 19023-3302
 Rizzo Carl 1570 Indian Mountain Lakes Albrightsville Pa 18210
 Rizzo Carolyn 2048 Fitzwater St Fl 2 Phila Pa 19146
 Rizzo Christopher 35 Trevor La Bala Cynwyd Pa 19004-0000
 Rizzo Eugene Moranjenni 3247 Cottman Ave Philadelphia Pa 19149
 Rizzo Felice G 125 Thompson St Latrobe Pa 15650-1452
 Rizzo Michael S Jr 6634 Claridge St Philadelphia Pa 19111-4712
 Rizzo Nancy A 1136 Madison Ave Prospect Park Pa 19076-2027
 Rizzo Ronald A 1135 Butler Avenue New Castle Pa 16101-4262
 Rizzotte Rodney R Estate of 499 W Lancaster Ave Janwood Apt # 9 Downingtown Pa 19335
 Rizzotte Rodney Rocco 499 W Lancaster Ave Downingtown Pa 19335-2845
 Rjdisalvo Construction 353 Wasser Bridge Rd Greenville Pa 16125
 Rjk and Associates Lp 1811 Clinton Rd Norristown Pa 19403
 Rjk Medical Associates Inc 200 Rose Lane Haverford Pa 19041
 Rjm Landscaping Design Group B 324 Saly Road Yardley Pa 17111
 Rk Keystone 1 1452 Tilghman St. Allentown Pa 18102-2115
 Rk Keystone Mobil 1452 W Tilghman St Allentown Pa 18102
 Rk Keystone Mobil Inc 3575 Airport Rd Allentown Pa 18103
 Rl Polk 1010 S 12th St Rear Altoona Pa 16001
 Rm Penyak and Company 2221 Locust Drive Lansdale Pa 19446
 Rmh Physician Services Suite 3106 1098 W. Baltimore Pike Media Pa 19063
 Rmh Teleservices International 40 Morris Avenue Bryn Mawr Pa 19010
 Rmk Medical Inc 2664 Horseshoe Trail Chester Springs Pa 19425
 Rmm Management 20 Solebury Mountain Rd New Hope Pa 18938
 Rmsa Inc 409 W Harrison St Po Box 1349 Reidsville Nc 27320
 Rmsco Coming Po Box 6309 Syracuse Ny 13214
 Rmsco Po Box 6509 Syracuse Ny 13217
 Rmsco Inc (Syracuse) Po Box 6309 Syracuse Ny 13217
 Rmsco/Addison Central Po Box 6309 Syracuse Ny 13217
 Rmsco/Corning Hospital Po Box 6309 Syracuse Ny 13214
 Rmsco/Fine Host Po Box 6309 Syracuse Ny 13217
 Rn Paulette M E 2664 Sunset Lane Allison Park Pa 15101
 Rnk Inc C/O Paul A Birkel P O Box 81051 Pittsburgh Pa 15217-0551
 Rnt Enterprises Llc Meritage Rstr & Bar 116 E Gay St West Chester Pa 19380
 Roach Andrew E Iv 2025 White Ave Bensalem Pa 19020
 Roach Brothers 431 Lancaster Ave Devon Pa 19333-1509
 Roach Carol 27 Verdant Rd Levittown Pa 19057
 Roach Carol A C/O Carol A Phillips 455 E Moyer St Philadelphia Pa 19125
 Roach Charles G 2221 Brittany Pointe Lansdale Pa 19446
 Roach Dorot 5850 Meridian Rd Apt 402a Gibsonsia Pa 15044-9682
 Roach Edward 1212 E Fletcher St Philadelphia Pa 19125-3504
 Roach Francis 1327 N 19th Street Philadelphia Pa 19121-4925
 Roach Gina L Po Box 244 Herndon Pa 17830
 Roach James L III 566 1/2 Alcott St Philadelphia Pa 19120-1236
 Roach Jamie T 127 S Penn St York Pa 17404-3829
 Roach Joanne M 4611 Tulane Ave Erie Pa 16506-1519
 Roach Lara G 1343 Glen Echo Dr Huntington Valley Pa 19006-1309
 Roach Mae 549 Old Hickory Ridge Rd Washington Pa 15301
 Roach Michael 3140a Grant Ave Philadelphia Pa 19114-2543
 Roach Neal 602 Platte Rd Fairless HI Pa 19030 Fairless HI Pa 19030
 Roach Raymond 515 W Chelton Ave Apt 1206 Phila Pa 19144
 Roach Secrest 309 S 51st St Philadelphia Pa 19143
 Roach Todd A 127 S Penn St York Pa 17404-3829
 Roach Winifred A 115 Ardmore Ave Ardmore Pa 19003
 Roach Winifred T Dau 115 Ardmore Ave Ardmore Pa 19003
 Roache Sylvia L 107 Broadcrest Dr Pittsburgh Pa 15235-1018
 Road Supv Reade Twp Po Box 203 Flinton Pa 16640
 Roadcap Sherry 1625 Rte 209 Millersburg Pa 17061
 Roadman Ethel C Rr 2 Box 356 Ligonier Pa 15658-9549
 Roadway Package System Inc F Po Box 108 Pittsburgh Pa 15230
 Roamin Holidays Tvl Agcy 320 N Pine Circle Dr Gibsonsia Pa 15044
 Roan Ardell T Po Box 37 Wallacetown Pa 16876
 Roan Frank W Jr 500 Maine Ave Aldan Pa 19018
 Roan Leslie D 314 Deckman Hollow Rd Williamsport Pa 17701-8813
 Roane Baron William 5249 Germantown Ave 2nd Rear Philadelphia Pa 19144
 Roanoke John R 120 E Gorgas Ln Philadelphia Pa 19119-2150
 Roaring Spring Blank Book Company 740 Spang Street Roaring Spring Pa 16673
 Roaring Spring Bottling Po Box 97 Roaring Spring Pa 16673
 Roaten Randall 484 South Plum Mount Joy Pa 17552-2703
 Roawlins Linden 73 Park Ave Wilkes-Barre Pa 18702
 Robare Carpet Floors 520 7th St New Kensington Pa 15068
 Robare Randy W 313 Rowland Ave Carnegie Pa 15106-4105
 Robare Robert 10 Oakridge Drive Irwin Pa 15612
 Robatson Edward 3424 Simpson Ferry Road Camp Hill Pa 17011-6404
 Robb Leo J III 1230 Pottstown Pike Glenmoore Pa 19343
 Robb Leonard & Mulvihill 2300 One Mellon Bank Center Pittsburgh Pa 15219
 Robb Richard C 65 Mcelree Rd Washington Pa 15301-6265
 Robb Robert W 12k Locust St Palmyra Pa 17078
 Robb William B 2215 Emerald St Philadelphia Pa 19125-1521
 Robbins Brett 2003 Barren Road Oxford Pa 19363
 Robbins Artemis G Box 190 Honesdale Pa 18431-0190
 Robbins Christo-Pher Richr 178 Roof Garden Way Somerset Pa 15501
 Robbins Daniel 2003 Barren Road Oxford Pa 19363
 Robbins Daniel 834 Greensburg Pike East Pittsburgh Pa 15112
 Robbins David 152 Portsmouth Cir Glen Mills Pa 19342
 Robbins Dawn 2018 Freemansburg Ave Easton Pa 18042
 Robbins Debra 415 West 7th Street Collegeville Pa 19426
 Robbins Edwinston 1207 Club House Rd Gladwyne Pa 19035
 Robbins Eylesha M 7051 Paschall Ave Philadelphia Pa 19142-1121
 Robbins Hilda 1206 Spring Ave Fort Washington Pa 19034-0000
 Robbins James C Jr Rd 1 Box 1561 East Stroudsburg Pa 18301
 Robbins Jason Cust 882 N 26th St Phila Pa 19130
 Robbins Jean C 307 Fairville Rd Chadds Ford Pa 19317
 Robbins Jerry Lee 4306 N 15th St Philadelphia Pa 19140-1904
 Robbins Joseph 2003 Barren Road Oxford Pa 19363-0000
 Robbins Joseph Cust 2003 Barren Road Oxford Pa 19363
 Robbins Julia V 245 E Oak St Norristown Pa 19401-4044
 Robbins Margaret 89 Lynwood Ave Wilkes-Barre Pa 18706-5413
 Robbins Maxwell S 882 N 26th St Phila Pa 19130
 Robbins Nina J 1506 North 28th St Philadelphia Pa 19121
 Robbins Oliver 2602 S Hancock Road Philadelphia Pa 19146
 Robbins Philemon Anthony 528 Parkview Drive Wynnewood Pa 19096-0000
 Robbins Philip J 293 Live Oak Ln West Chester Pa 19380
 Robbins Richard Cf 178 Roof Garden Way Somerset Pa 15501
 Robbins Ronald F 2682 Colmar Ave Apt C Bensalem Pa 19020-2617
 Robbins Rose 172 Blackburn Ave Lansdowne Pa 19050-1419
 Robbins Roy J Box 190 Honesdale Pa 18431-0190
 Robbins Sandra M 648 W Ellet St Philadelphia Pa 19119
 Robbins Shana 259 Magnolia Pl Pittsburgh Pa 15228-1344
 Robbins Thomas J 904 Albright Ave Fl 1 Scranton Pa 18508
 Robbins William Jr 712 Haws Ave Norristown Pa 19401-3735
 Robbins William S 34 Holiday Dr Apt178 Kingston Pa 18704-5348
 Robboy Benjamin 2327 Faunce St Philadelphia Pa 19152-4111
 Robboy Irma 2327 Faunce St Philadelphia Pa 19152-4111
 Robel Fredajr 159 Jacqueline Drive Johnstown Pa 15904
 Robell Christine 2061 Deerfield Dr Bensalem Pa 19020
 Robert Anne Kent 559 Bustleton Pike Richboro Pa 18954
 Robertson Adrienne M 161 Sigman Rd New Providence Pa 17566
 Robertson Clayton Po Box 354 Meshoppen Pa 18630
 Robertson Clayton L 161 Sigman Rd New Providence Pa 17566
 Robertson Letticia M 6614 Kindred Street Philadelphia Pa 19149
 Robertson Michael 3306 West Penn Street Philadelphia Pa 19129
 Robertson Michael B. 6351 Overbrook Ave Apt B106 Philadelphia Pa 19151
 Robertson Venita 919 N Corinthian 1 Philadelphia Pa 19130
 Robert A Kling 621 10th Street Prospect Park Pa 19076
 Robert A Kraski 1506 Fallowfield Avenue Pittsburgh Pa 15216
 Robert B Love 104 22nd Avenue Altoona Pa 16001
 Robert Balchunis and Westtown East Goshen Pd 2175 Springhouse Hollow Quakertown Pa 18951
 Robert Bayles 582 Ceylon Road Carmichaels Pa 15320
 Robert Blouch 1925 N Hwy 72 Lebanon Pa 17046
 Robert C Cline 1501 Harrison Ave Jeannette Pa 15644
 Robert Caplan 528-530 Presley St Pittsburgh Pa Pittsburgh Pa Pa 15212
 Robert Chalphin Assoc N/A Elkins Park Pa 19027
 Robert Connell Estate of Box 45 Buck Hill Falls Pa 18323
 Robert Digiannantonio 220 Delmont Ave Ardmore Pa 19003
 Robert E Stuart Attn Us Steel 224 Frank St Whitaker Pa 15120-2324
 Robert E Trail Jr T/A Trail Automotive G 3072 Trewigtown Rd Colmar Pa 18915
 Robert Earl Jr 181 Ash St Archbald Pa 18403
 Robert F Lindberg Do P O Box 1004 Hemnaga Pa 16148
 Robert F Ostrum Irrevocable Trust 1333 Arthur Ave Maple Glen Pa 19002-3202
 Robert Franks II 1900 Park Ave Apt B 17 Bensalem Pa 19020
 Robert Fulton Family Restaurant 2030 Robert Fulton Hwy Peach Bottom Pa 17563
 Robert Fulton Family Restaurant 2030 Robert Fulton Hwy Peach Bottom Pa 17563
 Robert G Mcracken Dmd 1014 5th Avenue E. Mckeespor Pa 15035
 Robert Gregan . 5200 Hilltop Dr Unit J3 Brookhaven Pa 19015
 Robert Grime Scholarship Fund Po Box 163 Linesville Pa 16424
 Robert Hahn P.O. Box 518 Tunkhannock Pa Tunkhannock Pa Pa 18657
 Robert Helen 1226 Wallace St Philadelphia Pa 19123-2410
 Robert I Miller Md Defined Bene Pens Pl 840 Spectacor Bldg 500 230 S 1 Philadelphia Pa 19102-0000
 Robert I Prince Md P A P O Box 686 Jenkintown Pa 19046
 Robert J Capriani Ent . 9254 Darlington Rd Philadelphia Pa 19115-273
 Robert J Ilyes Family Testamentary Trust 5940 Twin Pine Ln Seven Valleys Pa 17360-8439
 Robert J Massa 1209 Georgetown Cir Carlisle Pa 17013
 Robert James 483 Hoyt St Pringle Pa 18704
 Robert Kinney 2 Colonial Drive Gettysburg Pa 17325
 Robert Kuchwara 512 River St Dickson City Pa 18519
 Robert L Danjole Memorial 2811 W Chester Pike Broomall Pa 19008-1827
 Robert M Friedman Md 830 Old Lancaster Rd Bryn Mawr Pa 19010
 Robert M Horning Tr Robert M Po Box 168 Pine Grove Pa 17963
 Robert M Kramer & Associates P C Ste 900 1150 1st Ave Kng of Prussia Pa 19406-1320
 Robert Mozenter . 8016 Navajo St Philadelphia Pa 19118
 Robert P Page Vfw Post 7717 726 Mancill Road Wayne Pa 19087-0000
 Robert P Stefring Md Pa 665 High Street Burlington NJ 08016-0000
 Robert Piccinetti Jr 25 Boulder Ln Levittown Pa 19054
 Robert R S 1426 Autumn Rd Rydal Pa 19046
 Robert Rossi 565 E Swedesford Rd Suite 210 Wayne Pa 19087-1611
 Robert Rush Family Chiro 10847 Bustleton Ave Philadelphia Pa 19116
 Robert Sara 228 Moore Street Philadelphia Pa 19148
 Robert Slutsky Po Box 13700-1378* Philadelphia Pa 19191
 Robert Stevenson Associates 214 Fairmont Ave. Philadelphia Pa 19123
 Robert T Roche Funeral Home 237e Broad St Tamaqua Pa 18252
 Robert Throne 113 Carriage Hill Lane York Pa 17402
 Robert W Goode 1932 Murdoch Street Pittsburgh Pa 15217
 Robert William J 1801 Market Street Philadelphia Pa 19103-0000
 Robert Wood Johnson Univ Hosp Po Box 8500-41105 Philadelphia Pa 19178
 Roberti Anne M 1827 Spruce Street Philadelphia Pa 19103
 Roberto Timothy 904 Harmony Fisher Ave Ellwood City Pa 16117
 Roberts Alexander 438 Clifton Ave Sharon Hill Pa 19079-2027
 Roberts Alexander B 8027 Lyons Ave Philadelphia Pa 19153-1613
 Roberts and Holland Llp 825 Eighth Ave New York Ny 10019
 Roberts Ann 3651 Indian Queenlane Philadelphia Pa 19129-1524

Roberts Ann M Po Box 7780-1800 Philadelphia Pa 19182
 Roberts Anna Bishops Nur Home Bis Off 300 W State St Suite 300 Media Pa 19063
 Roberts Carol A C/O Carol A Roberts McClure Po Box F 308 Freeport Grand Fo 00000
 Roberts Carolyn J 212 Orlennan Ave Orelana Pa 19075-1618
 Roberts Charles Jr 2740 Oneida Valley R Parker Pa 16049
 Roberts Charles V 410 Stratford Road Glenolden Pa 19036
 Roberts Cheri Y 530 Hummel Ave Apt 2 Lemoyne Pa 17043
 Roberts Christina Lynn 996 Gates Pl Warminster Pa 18974-1131
 Roberts Dana 27 N 56th Street Philadelphia Pa 19139
 Roberts David W 550 Clay Ave 11 A Scranton Pa 18510
 Roberts Deas Valerie 2616 W Seybert St Philadelphia Pa 19121-0000
 Roberts Devorah A 7810 Oak Lane Rd Cheltenham Pa 19012
 Roberts Diana 200 Longwood Rd Kennet Square Pa 19348
 Roberts Donald Po Box 77 Tresckow Pa 18254
 Roberts Donna E 131 Wigton Circle Perkasio Pa 18944
 Roberts Douglas J 800 S 24th Street Philadelphia Pa 19146
 Roberts Edward Joseph 1101 Price Philadelphia Pa 19138-1808
 Roberts Eva C Estate of Newman Etal 915 W Broad St Bethlehem Pa 18018
 Roberts Evelyn 104 Fernuve Dr Moontownship Pa
 Roberts Frances D Lot 112 C M E Newville Pa 17241-0000
 Roberts Frances R 1057 Aspen St Laurys Station Pa 18059-1220
 Roberts Fred Rd 1 Media Pa 16601
 Roberts George 3 Allegheny Ct 605 Pittsburgh Pa 15212-5321
 Roberts Glenn A 28 Whitaker St Burgettstown Pa 15021-1246
 Roberts Gloria J 378 Old Forge Crossing Devon Pa 19333
 Roberts Godwin C 709 E 20th Street Chester Pa 19013
 Roberts Guila M W 335 N West End Ave Lanser Pa 16849
 Roberts Gwendolyn J 10 Kenny Cir Broomall Pa 19008-0000
 Roberts Helen M 2021n James St Tod Beneficiaries On File Latrobe Pa 15650
 Roberts Insurance Agency Po Box 7607 York Pa 17404
 Roberts Jennifer I 126 Quince Cir Newtown Pa 18940-0000
 Roberts Jeremy 701 Caldwell Ave New Kensington Pa 15068-4603
 Roberts Jerome 56 Kenwood Ave Pittsburgh Pa 15214
 Roberts Jerome Jr Mail To: Samuel D Roberts 16 Auburn St Pittsburgh Pa 15206
 Roberts John D 430 Lombardy Rd Drexel Hill Pa 19026-1329
 Roberts Joseph 1033 Western Rd Phoenixville Pa 19460
 Roberts Joseph C 14 Faculty Rd Duncannon Pa 17020-9794
 Roberts Joseph I R R 3 Box 168 Towanda Pa 18848
 Roberts Justine M Fair Acres Lima Pa 19037
 Roberts Kenneth 1730 Letona Street Philadelphia Pa 19146
 Roberts Kenneth J 210 Florence Ave Warminster Pa 18974-5234
 Roberts Krista L 210 Florence Ave Warminster Pa 18974-5234
 Roberts Lavonne 28 Whitaker St Burgettstown Pa 15021-1246
 Roberts Lewis Jill 1007 Saber Rd West Chester Pa 19382
 Roberts Lisa 701 Caldwell Ave New Kensington Pa 15068-4603
 Roberts Loretta Witmer 710 Lehigh St Reading Pa 19610
 Roberts Marcus 310 E Harrison St Apt 2 Emmaus Pa 18049
 Roberts Marie L Deceased Hc64 Box 324 Rector Pa 15677
 Roberts Marie P 3 Allegheny Ct 605 Pittsburgh Pa 15212-5321
 Roberts Marion H C/O Pnc Bank Na Tax Dept 1600 Market St Philadelphia Pa 19108
 Roberts Marjorie Ec00405229 317 West Sixth Street Oil City Pa 16301
 Roberts Maxwell J 335 N West End Ave Lanser Pa 16849
 Roberts Michael S 311 Patrick Way Royersford Pa 19468-3324
 Roberts Michele D 120 S 4th Street West Newton Pa 15089
 Roberts Minnie 985 Exeter Ave West Pittston Pa 18643-1231
 Roberts Mitchel N 511 Surrey Road Apt 10a Berlin Nj 8009
 Roberts Oxygen Company Inc 15880 Redland Road Rockville Md 20855
 Roberts Peggy Ann Box 638 Albrightsville Pa 18210-0638
 Roberts Richard T 2437 Owen Dr Wilmington De 19808
 Roberts Robert F Estate of Po Box 42535 Phila Pa 19101
 Roberts Romeo 143 Lentz Road Latrobe Pa 15650
 Roberts Romeo J 145 Sanyo Drive Grantville Pa 17028
 Roberts Rowena R 535 Gradyville Rd Newtown Sq Pa 19073-2815
 Roberts Ruel 220 Rock Lake Rd Zelenople Pa 16063
 Roberts Russel 2038 Mc Vernon Philadelphia Pa 00000-0000
 Roberts Ruth M 127 E 2nd St Williamsburg Pa 16693
 Roberts Sandra 954 Hilltop Street Munhall Pa 15120
 Roberts Sandra P 1142 Morefield Rd Phila Pa 19115-2524
 Roberts Stephen F Po Box 233 Creekside Pa 15732-0233
 Roberts Susan J 1015 W Bristol Rd Warminster Pa 18974-1009
 Roberts Tammy T 849 Saw Creek Est Lot 1960 Bushkill Pa 18324-9458
 Roberts Tara A Po Box 279 Fawn Grove Pa 17321-0279
 Roberts Thomas E 5136 Sheldon St Philadelphia Pa 19144-1708
 Roberts W P Rd #1 Hamot Road Mckean Pa 16426-0000
 Roberts Wayne 2601 Broleigh Ave Philadelphia Pa 19132
 Roberts William C Iv 237 Elm Ave Glenside Pa 19038-3002
 Roberts William L 349 W Baltimore Ave Fl 3 Media Pa 19063-2609
 Roberts William L 349 W Baltimore Pi 3 Media Pa 19063-0000
 Robertson Alva M 329 N Preston St Philadelphia Pa 19104
 Robertson Alva M 329 North Preston Street Philadelphia Pa 19104-2248
 Robertson Amanda 1013 W Broad St Fl 1 Quakertown Pa 18951
 Robertson Andrew C Po Box 480 Alburtis Pa 18011-0480
 Robertson Cecelia 37 Swallow Hil Pittsburgh Pa 15220
 Robertson Clara J 525 Mount Pleasant Philadelphia Pa 19119-2930
 Robertson Dana R 292 Barneys Road Perryopolis Pa 15473-1230
 Robertson Diana L 2630 W 12th St Erie Pa 16505-4349
 Robertson Donna 208 S Spruce St Lewistown Pa 17044
 Robertson Frank 1015 Arcola Glenn Drive Collegeville Pa 19426
 Robertson Helen 5135 Interboro Ave Pittsburgh Pa 15207
 Robertson J Linton 313 Poplar St Warren Pa 16365-4921
 Robertson James J 117 Watt Ln Pittsburgh Pa 15221
 Robertson James J 2630 W 12th St Erie Pa 16505-4349
 Robertson Jessie A 4424 Carrington Ct Harrisburg Pa 17112-1547
 Robertson Lola 603 3102 Louise Place Saskatoon Sk S7j 4x4 Fo 00000-0000
 Robertson Margaret 119 Bell St Buena Vista Pa 15018
 Robertson Melba S 313 Poplar St Warren Pa 16365-4921
 Robertson Prince 2101 FASTER Avenue Circle Bristol Pa 19007
 Robertson Robert L 8545 Thouron Ave Philadelphia Pa 19150
 Robertson Roderick A Jr 3730 S Hereford Ln Philadelphia Pa 19114-1911
 Robertson Verne 133 Wallace Dr Monroeville Pa 15146-3103
 Robertson Walter 6317 Ardleigh St Philadelphia Pa 19138
 Robertson William Wayne 106 Hawkins Rd. Tabernacle Nj 8088
 Robicheau Kevin S 830 Brant Lane Easton Pa 18040
 Robillard Timothy 3855 Blair Mill Rd Apt 215 C Horsham Pa 19044-0000
 Robin A Roop 1613 Main St Burgettstown Pa 15021
 Robin Fok 1000 Morewood Ave B212 Pittsburgh Pa 15213
 Robin Herbert 6379 Douglas St Pittsburgh Pa 15217-1821
 Robin Lisa A 100 Bridge Avenue Berwyn Pa 19312
 Robinette Christopher 8229 Orchard Rd Thomasville Pa 17364-9248
 Robinette Evelyn M 8229 Orchard Rd Thomasville Pa 17364-9248
 Robinette James 520 S 3rd Street Newport Pa 17074
 Robinson Frances 5015 Chestnut St Philadelphia Pa 19139-3530
 Robinsonoff Eric 78 Robbins Ave Bastress Pa 17702
 Robinsonowitz Joseph 904 Sulgrave Lane Bryn Mawr Pa 19010
 Robins Christina M 1459 Brookline Blvd Pittsburgh Pa 15226
 Robins Edgar E 1459 Brookline Blvd Pittsburgh Pa 15226
 Robins Gab 427 Jeffreys Drive Elizabeth Pa 15037-2833
 Robins Mark 2 Elan Lane Wayne Pa 19087
 Robins Vending Inc Po Box 535 Malvern Pa 19355-0535
 Robins Josephine M 13831 Blue Ridge Ave Blue Ridge Summit Pa 17214-9702
 Robinson Thomas 4975 Melissa Court Doylestown Pa 18901
 Robinson & Co Inc 1100 One Franklin Plaza Philadelphia Pa 19102-0000
 Robinson Adele B 6138 N Lambert St Philadelphia Pa 19138-2433
 Robinson Alice D 5819 Ellsworth St Philadelphia Pa 19143-3015
 Robinson Alysha A 19 Toth Ave Coatesville Pa 19320
 Robinson Anna G 10 Clemons Dr Camp Hill Pa 17011-7620
 Robinson Barbara M C/O William F Robinson 508 8th St New Cumberland Pa 17070-1505
 Robinson Beatrice 688 Schuylkill St Harrisburg Pa 17110
 Robinson Ben 376 Freedom Blvd Coatesville Pa 19320
 Robinson Benjamin 535 E. Tulpehocken Street Philadelphia Pa 19144
 Robinson Berry 2145 Manton Street Philadelphia Pa 19146
 Robinson Bessie V Box 1583 Washington Pa 15301-0000
 Robinson Catherine Po Box 919 Avis Pa 17721
 Robinson Catherine M 2248 Logan Street Harrisburg Pa 17110
 Robinson Charles 1008 Willow St Norristown Pa 19401-3830
 Robinson Charles A 3068 Woodland Rd Ambridge Pa 15003
 Robinson Cherylrene 4503 N 20th Str. Phila Pa 19140
 Robinson Claire F 346 Carlisle Dr Avondale Pa 19311-1439
 Robinson Claudia A 318 Laurel St Pittsburgh Pa 15218-1620
 Robinson Coleman J 3939 Conshohocken Ave Apt 804 Philadelphia Pa 19131-5470
 Robinson Cora The Bellevue Broad Street At Walnut Phila Pa 19185-0002
 Robinson Danielle 540 Haverford Rd #7 Wynnewood Pa 19096
 Robinson Darlene 4511 Mandella Way Philadelphia Pa 19139
 Robinson David L Box 120 Rr2 Middlebury Center Pa 16935-9744
 Robinson Deborah F Box 598 Sciota Pa 18354-0598
 Robinson Donald Franklin 54 Park Apt Rockledge Pa 19046-0000
 Robinson Donald N 316 Colonial Ave Collegeville Pa 19426-2538
 Robinson Donald Sr 410 Glendale Rd Po Box 2943 Upper Darby Pa 19082-0000
 Robinson Dorothy 125 W North St 204 New Castle Pa 16101-3934
 Robinson Earl C/O Lynch Homes 216 Cedar Ave Willow Grove Pa 19090-2503
 Robinson Edna M 5820 Hadfield St Philadelphia Pa 19143-4507
 Robinson Edward B 618 Vassar Road Wayne Pa 19087
 Robinson Edward C 819 E 9th St Chester Pa 19013
 Robinson Eileen M 1134 N Woodbine Ave Narberth Pa 19072-1245
 Robinson Elaine 1921 S Beechwood St Philadelphia Pa 19145
 Robinson Elizabeth 1621 S 28th St Phila Pa 19145
 Robinson Elizabeth Po Box 18553 Philadelphia Pa 19129-0553
 Robinson Emma 5812 N 7th St Philadelphia Pa 19120-1306
 Robinson Emma 5839 Memahon St Philadelphia Pa 19144-1262
 Robinson Emma P 338 Federal St Philadelphia Pa 19147-5207
 Robinson Eric 6489 Belfield Ave Philadelphia Pa 19119
 Robinson Ernestine 1521 E Mount Pleasa Philadelphia Pa 19150
 Robinson Ernestine 1521 E Mount Pleasant Ave Philadelphia Pa 19150-1711
 Robinson Eunice M 222 E Queen Ln Philadelphia Pa 19144
 Robinson Euric 7942 Tacoma Street Fl 1 Pittsburgh Pa 15208
 Robinson Eva 3939 Conshohocken Ave Apt 804 Philadelphia Pa 19131-5470
 Robinson Evelyn 5021 Wissahickon Ave C O Delores Ellis Philadelphia Pa 19144
 Robinson Evelyn 729 S 21st St Philadelphia Pa 19146-1348
 Robinson Elyone 4800 N 9th St W35 Philadelphia Pa 19141
 Robinson Frances E 1220 W Lindley Ave Philadelphia Pa 19141
 Robinson Franklin 54 Park Apt Rockledge Pa 19046-0000
 Robinson Franklin Cust 54 Park Apt Rockledge Pa 19046-0000
 Robinson Frederick Alexandre 43 Chatham Road Upper Darby Pa 19082
 Robinson Frederick L 52 N 54th St Philadelphia Pa 19139-0000
 Robinson G E 62 South Fourth Street Newport Pa 17074
 Robinson Gary 240 W Tulpehocken St Philadelphia Pa 19144-0000
 Robinson Gary A 892 Noble Road Christiana Pa 17509-9734
 Robinson Gary L 7200 Leech Farm Rd Pittsburgh Pa 15206-1276
 Robinson George 108 Aspen Dr Downingtown Pa 19335-1096
 Robinson Gertrude 6623 Deary Street Pittsburgh Pa 15206
 Robinson Gilbert L Jr 236 N Alien St Philadelphia Pa 19139
 Robinson Gilbert L Jr 236 N Alien St Philadelphia Pa 19139
 Robinson Glenn S 1333 Skiles Blvd West Chester Pa 19382
 Robinson Guy N 1639 Beechwood Blvd Pittsburgh Pa 15217-1433
 Robinson Harold J Md 830 Old Lancaster Rd Suite 105 Bryn Mawr Pa 19010-3118
 Robinson Hawkins 1639 Beechwood Blvd Pittsburgh Pa 15217-1433
 Robinson Heidi 77 S Calley Rd C2 Paoli Pa 19301
 Robinson Helen 211 Champlost Philadelphia Pa 19120-1809
 Robinson Helen 3633 W 17th St Philadelphia Pa 19140
 Robinson Ian 425 Lane Hill Road Tunkhannock Pa 18657
 Robinson Irene The Bellevue Broad Street At Walnut Phila Pa 19185-0002
 Robinson Jackie F Estate 5 Cardinal Dr Hanover Pa 17331-9784
 Robinson James F 1334 Kimberly Dr Philadelphia Pa 19151-2833
 Robinson Jane Elizabeth 303 Fieldbrook Drive Pittsburgh Pa 15228-2519
 Robinson Janet 6125 Irving Street Phila Pa 19139
 Robinson Janice 2631 Parma Road Philadelphia Pa 19131-2708
 Robinson Jeffrey 4502 1/2 Chatsworth Ave Pittsburgh Pa 15207
 Robinson Jermaine 17 North 2nd Street Darby Pa 19023-0000
 Robinson Joan A P O Box 95 Morrisville Pa 19067
 Robinson Joan L 316 Colonial Ave Collegeville Pa 19426-2538
 Robinson Joan M 511 Brownsville Pittsburgh Pa 15210
 Robinson Joann 4622 Pilling Philadelphia Pa 19124-3202
 Robinson Joanna 2817 W Lehigh Ave Philadelphia Pa 19132-3132

Robinson Joanne Frances 1047 Fisher St Pittsburgh Pa 15210-3031
 Robinson Joel D 1335 E Cardeza St Philadelphia Pa 19119-1546
 Robinson Joel David 1335 E Cardeza Street Philadelphia Pa 19119-0000
 Robinson John 220 Oakland Pl North Wales Pa 19454
 Robinson John 2943 Brighton St Philadelphia Pa 19149-1923
 Robinson John A 7023 Shelbourne St Philadelphia Pa 19111-3934
 Robinson John A Jr 27 S Merion Ave 2nd Fl Yardley Pa 19067
 Robinson John H 3633 W 17th St Philadelphia Pa 19140
 Robinson John T 2502 Bidefore Ct West Chester Pa 19382-7978
 Robinson John T Jr 605 Valley Rd Havertown Pa 19083-4717
 Robinson Joseph 230 S Brd St 10th Fl Philadelphia Pa 19102-4119
 Robinson Joseph M 1913 Berkshire St Philadelphia Pa 19124-4618
 Robinson Joshua 425 Lane Hill Road Tunkhannock Pa 18657
 Robinson Judith 6218 Wayne Ave Philadelphia Pa 19144
 Robinson Julia A 359 Apple Dr Exton Pa 19341-2150
 Robinson Julia M 2446 W Cumberland St Philadelphia Pa 19132-4120
 Robinson Kara D 2304 Sienna Dr East Norriton Pa 19401-0000
 Robinson Karen 3209 City Ave Adam Building Bo Philadelphia Pa 19131
 Robinson Kathryn B 33 Cobblestone Ln Aston Pa 19014-2605
 Robinson Keith 768 N 38th St Philadelphia Pa 19104-1653
 Robinson Keith 820 E Locust Street First Floor Philadelphia Pa 19138
 Robinson Keith D 10165 Bridle Rd Philadelphia Pa 19116
 Robinson Kenneth 2631 Parma Road Philadelphia Pa 19131-2708
 Robinson Kenneth 5341 Florence Ave Philadelphia Pa 19143
 Robinson Lanko & Whitaker 800 Wilshire Blvd Suite 1100 Los Angeles Ca 90017-2687
 Robinson Larene C/O Dorothy Robinson 214 W Sergeant St Philadelphia Pa 19133-3427
 Robinson Lavern 715 Mercel St Pittsburgh Pa 15219
 Robinson Leslie I 1517 State Ave Apt 2 Corapolis Pa 15108
 Robinson Lester J 9 S Penn St Connellsville Pa 15425
 Robinson Lewis Jr 409 Inroquois St Lester Pa 19029-1807
 Robinson Linda 2040 West Glenwood Ave Philadelphia Pa 19132
 Robinson Linwood 2080 E Haines St Phila Pa 19138-2637
 Robinson Lisa 220 Oakland Pl North Wales Pa 19454
 Robinson Lula 5815 Walton Avenue Philadelphia Pa 19143
 Robinson Lynn 425 Lane Hill Road Tunkhannock Pa 18657
 Robinson M E 1047 Fisher St Pittsburgh Pa 15210-3031
 Robinson Madelyn B 9 S Penn St Connellsville Pa 15425
 Robinson Malinda 4729 Mulberry St Philadelphia Pa 19124-5725
 Robinson Maria D 1107 Spring Garden St Allentown Pa 18102
 Robinson Marian Lo 255 Rosemar St Philadelphia Pa 19120-1414
 Robinson Marion 925 N 50th Street Philadelphia Pa 19131-5101
 Robinson Martin H 1335 E Cardeza St Philadelphia Pa 19119-1546
 Robinson Martin H 1335 E Cardeza Street Philadelphia Pa 19119-0000
 Robinson Mary 1021 Gorman St Philadelphia Pa 19116
 Robinson Mary M 391 Lyceum Ave Philadelphia Pa 19128-4818
 Robinson Mason Danen Berg 429 4th Avenue Suite 1708 Pittsburgh Pa 15219
 Robinson Melisha R 10 E Highland Ave Uniontown Pa 15401
 Robinson Michael 5540 Harmer St Philadelphia Pa 19131
 Robinson Michael 6342 Lawndale St 2nd Floor Philadelphia Pa 19111
 Robinson Michael B 2d Graduate Circle University Park Pa 16802
 Robinson Michael H C/O Mona J Robinson 124 Alcott Drive Sewickley Pa 15143-9577
 Robinson Mildred A 320 Maurus St St Marys Pa 15857-1133
 Robinson Mona J 19 Alcott Cir Sewickley Pa 15143
 Robinson Monica 1107 E Sanger St Philadelphia Pa 19124-1130
 Robinson Nichole M 1724 S Hall St C-4 Allentown Pa 18103
 Robinson Patricia 7023 Shelbourne St Philadelphia Pa 19111-3934
 Robinson Paul L 9 University Dr Apt B Dunmore Pa 18512
 Robinson Paul R Jr C/O Elizabeth A Robinson 309 East Brady Butler Pa 16001-4815
 Robinson Paul R Jr C/O Elizabeth A Robinson 4 Race Street Butler Pa 16001-6902
 Robinson Paula M Po Box 134 Brandamore Pa 19316-0000
 Robinson Peggy 6515 N Bouvier Street Philadelphia Pa 19126
 Robinson Phillip 401 Sylvania Ave. Pittsburgh Pa 15210
 Robinson Portia 8144 Forrest Ave Philadelphia Pa 19150
 Robinson Rachael 639 S Broad St Apt 6 Lansdale Pa 19446
 Robinson Rita 1738 N 26 Th St Philadelphia Pa 19121
 Robinson Robert J 7023 Mount Vernon St Pittsburgh Pa 15208-1130
 Robinson Robert K 5 Cardinal Dr Hanover Pa 17331-9784
 Robinson Robin S 128 W Wyneva St Philadelphia Pa 19144-3632
 Robinson Robin S 5540 Harmer St Philadelphia Pa 19131
 Robinson Ronald R 512 Island Ave. Mc Kees Rocks Pa 15136
 Robinson Ruby 250 Beverly Blvd Apt J-15 Upper Darby Pa 19082
 Robinson Ruth C 555 Hermit St Philadelphia Pa 19128-2723
 Robinson Sadie 50 Greenfield Ave Ardmore Pa 19003-0000
 Robinson Sadie Ardmore Plaza Suite 201 50 Greenfield Ave Ardmore Pa 19003-0000
 Robinson Sanford 4712 Bayard St Pittsburgh Pa 15213-1708
 Robinson Serena 1344 Putnam Blvd Wallingford Pa 19086-6770
 Robinson Sheila R 2824 Amber St Philadelphia Pa 19134-3934
 Robinson Shirley 58 Pastur Ln Bryn Mawr Pa 19010
 Robinson Stanley Jr 1937 Morris St Philadelphia Pa 19145-1423
 Robinson Tangie 359 Gale St St. Phila Pa 19120
 Robinson Thelma 1146 South St Philadelphia Pa 19147-1915
 Robinson Theodore 2503 W Seybert St Philadelphia Pa 19121-0000
 Robinson Theodore K 400 Campbell Cir Unit 7 Downingtown Pa 19335
 Robinson Thomas 1533 N Garnet Philadelphia Pa 19121
 Robinson Toyia 3732 W Country Club Rd Philadelphia Pa 19131
 Robinson Vincent S 1442 N 62nd St Philadelphia Pa 19151-3801
 Robinson Walter 171 Oak Grove Road Pittston Nj 8867
 Robinson Wanda J 772 Penn Estates E Stroudsburg Pa 18101
 Robinson Wanda M 2434 N 10th St Philadelphia Pa 19133-1603
 Robinson Wendy Rd 1 Box 1297 Jonestown Pa 17038
 Robinson Willie 1214 W. Susquehanna Ave Philadelphia Pa 19132
 Robinson Willie T Apt E17 Levittown Pa 19054
 Robinson Willism J 219 W Chestnut St Fl 2 West Chester Pa 19380-2517
 Robinson Wilson N 53 Danforth Rd On 1 3 S Scarborough Fo 00000-0000
 Robinsons Ambulance A Finova Box 828905 Philadelphia Pa 19182
 Robinsons Macela 102 Smith Dr Stroudsburg Pa 18360
 Robiso Catherine Po Box 919 Avis Pa 17721
 Robison Anne S 1215 Amanda Ave Pittsburgh Pa 15210-3611
 Robison Clyde S Rd 1 Coal Center Pa 15423
 Robison D 828 Newtown Yardley Road Newtown Pa 18940
 Robison Joshua D 5366 Keeport Drive Apt 17 Pittsburgh Pa 15236-3016
 Robison Kenneth L 49 Canal St Wheatland Pa 16161-9999
 Robison Paul L 9 B University Dr Dunmore Pa 18512
 Robison Walter A 49 Canal St Wheatland Pa 16161-9999
 Robledo Placido Rosa 2046 N Howard St Philadelphia Pa 19122-0000
 Robles Aida 1447 Markley St Apt1 Norristown Pa 19401
 Robles Eric 501 N Lime St Lancaster Pa 17602
 Robles Mildred 3227 N 6th St Phila Pa 19140-5613
 Robles Miriam 615 Willow St Yardley Pa 19067
 Robles Ramon 535 Locust Street Reading Pa 19604
 Robling Marian Spitze 904 Woodlawn Street Scranton Pa 18509-1402
 Robochik Gladys 406 W Taylor St Taylor Pa 18517-1722
 Robosson Amy R Church St Po Box 492 Hyndman Pa 15545-0492
 Robosson Denise R Church St Po Box 492 Hyndman Pa 15545-0492
 Robs Automotive Inc Po Box 1619 Levittown Pa 19058-1619
 Robs Super Shop 324 Lawrence Ave Ellwood City Pa 16117
 Robson Lapina Inc 217 Executive Dr Ste 303 Cranberry Twp Pa 16066
 Robson Lapina Inc 350 New Holland Ave Lancaster Pa 17602
 Robt M Stevens Assoc Bisy Long Term Care Axa Advisors Llc Equitable 425 Harrisburg Pa 17112
 Roby Catherine 932 Reese St Folsom Pa 19033-3626
 Roby Esther R Po Box 4194 Philadelphia Pa 19144
 Roby Everett B 9905 Trails End Rd Espyville Pa 16424-3657
 Robyn Lampkin 7415 Walker St Phila Pa 19136-0000
 Roca Diana 505 Parkhollow Ln Philadelphia Pa 19111
 Rocaille Company 1690 E Race Allentown Pa 18103
 Roccasano Robert L 217 Hillary Dr Verona Pa 15147-2807
 Roccatto Susan 2474 Lisa Lane Allentown Pa 18104
 Rocchio Margaret 50 E Juniper St Apt 309 Hazleton Pa 18201
 Roccia C 8712 Maco St Philadelphia Pa 19152
 Roccia Edward M 10010 Hegerman St Philadelphia Pa 19114
 Roccia Nicholas E 10010 Hegerman St Philadelphia Pa 19114
 Rocco Helen 2230 S Garnet St Philadelphia Pa 19145-3615
 Rocco Joseph Jr 1750 Patrick Pl Bldg 2 Apt 118 Library Pa 15129
 Roco Mary 250 W Girard St Mount Carmel Pa 17851
 Roco Mary G 1522 E Paayunk Ave Philadelphia Pa 19147-6332
 Roco Peter P 1514 W Marshall St Apt 317 Norristown Pa 19403
 Rocereto Frances 5459 Stanton Ave Pittsburgh Pa 15206-2045
 Roch James 1 Box 9 Grange Rd Mount Pocono Pa 18344
 Rocha Arturo 320 American Ave Apt D302 King of Prussia Pa 19406
 Rocha Esther 315 Brentwood Dr Apt A York Pa 17403-4319
 Rocha Francisco 1110 Petree Street 106 El Cajon Ca 92020
 Rocha Sotero M 216 Stutzman St Johnstown Pa 15906
 Roche Al 6738 N Broad St Philadelphia Pa 19126-2836
 Roche Joseph 102 Goldenridge Drive Levittown Pa 19057-0000
 Roche Marilynne 1252 Mildred Ave Roslyn Pa 19001-2435
 Roche Michael 7107 A Radbourne Rd Upper Darby Pa 19082-0000
 Roche Moira A 118 Joyce Dr McMurray Pa 15317-3245
 Rocheleau Michael Dmd 14 S Bryn Mawr Ave Ste 112 Bryn Mawr Pa 19010-3216
 Rochford Caroline 226 Highland Ave #402 State College Pa 16801
 Rochon Roland 339 E Main St Evans City Pa 16033
 Rock Ann Q 201 S Webster Ave Scranton Pa 18505
 Rock Anne R Mrs 9 North Webster Drive Dunmore Pa 18509-0000
 Rock Brian 527 Nicklas Dr Fayetteville Pa 17222
 Rock Edward P 9 North Webster Drive Dunmore Pa 18509-0000
 Rock Josephine C 142 Rustic Ridge Drive Pittsburgh Pa 15239-1080
 Rock Nancy A 311 Somerset Dr Shiremanstown Pa 17011-6539
 Rock Robert T 142 Rustic Ridge Drive Pittsburgh Pa 15239-1080
 Rockdale Realty Services Inc 644 Shrewsbury Commons Ave Shrewsbury Pa 17361
 Rockefeller Mary K 611 Trenton Rd Fairless Hls Pa 19030-2427
 Rockefeller University 1230 York Avenue Box 259 Controller's Offi New York Ny 10021
 Rockey Myrtle A Co Fitzkee 268 E M York Pa 17403
 Rockey Wesley 913 Ripley St Philadelphia Pa 19111-2621
 Rockford Annie 2333 S Woodstock St Philadelphia Pa 19145-3517
 Rockland Crit Care Assc P O Box 297 Springfield Pa 19064
 Rockland Critical Care Med As Po Box 297 Springfield Pa 19064
 Rockwell Alan Sr Box 260 Uniontown Pa 15401
 Rockwell Angela J C/O Brenda L Rockwell 112 11th Ave Selingsgrove Pa 17870
 Rockwell Auto Body 1964 Hawthorne Ln Hatfield Pa 19440-2105
 Rockwell Automation 504 Beaver St Sewickley Pa 15143
 Rockwell Debora A Po Box 212 Loysville Pa 17047-0212
 Rockwell Dorothy E 220 E Thompson St Philadelphia Pa 19125-3225
 Rockwell Grace J 245 Magnolia Pl Pittsburgh Pa 15228-1323
 Rockwell Karen A 2111 Academy Ave Morton Pa 19070-1334
 Rockwell L L Box 260 Uniontown Pa 15401
 Rockwell Mfg Company 625 Liberty Ave Pittsburgh Pa 15222-3110
 Rockwell Michael J 245 Magnolia Pl Pittsburgh Pa 15228-1323
 Rockwell Richard L Po Box 212 Loysville Pa 17047-0212
 Rockwell Robin 3 Westfall Avenue Susquehanna Pa 18847-1121
 Rockwell Scot A 12434 Marcel Lake Est Dingmans Fry Pa 18328-3007
 Rockwell Stephen B Rr 2 Box 427 Sayre Pa 18840
 Rockwood Holding Co 118 W Main St Somerset Pa 15501
 Rockwood Sales Inc. 2138 East Sergeant Street Philadelphia Pa 19125
 Rocky Mtn Retina Consults Rt Pln #38286a Po Box 1098 Oaks Pa 19456
 Rodack Theresa I Franklinton Blvd Apt 909 Philadelphia Pa 19103
 Rodal Menachem A 2308 Eldridge St Pittsburgh Pa 15217-2306
 Rodale Press 33 E Minor St Emmaus Pa 18098-2412
 Rodale Press Inc 33 East Minor Street Emmaus Pa 18049
 Rodas Bryan 475 North St Apt G-1 Doylestown Pa 18901
 Rodden David 123 S 22nd St Philadelphia Pa 19103
 Rode Alecia 511 2nd St New Cumberland Pa 17070
 Rode Amey F 33 N 2nd St Stroudsburg Pa 18360-2519
 Rode Christopher 511 2nd St New Cumberland Pa 17070
 Rode Deborah 1025 Oak Knoll Drive Harrisburg Pa 17111
 Rode Lindsey 4601 Hillside Rd Harrisburg Pa 17109
 Rodebaugh Joan 5520 Beaumont Ave Philadelphia Pa 19143-4706
 Rodemer William C 1118 Wellington St Philadelphia Pa 19111
 Roden Gary L 3000 W Valley Forge Cir Apt 1351 King of Prussia Pa 19406-1149
 Roden Gary Luther 3 Woodyly Drive Roversford Pa 19468
 Rodenbaugh Renee 1202 Reagan Ct Norristown Pa 19403
 Rodeneach Frank 2010 Forest St Easton Pa 18042-5453
 Rodenhaver Dorothy E 3515 Belair Rd Harrisburg Pa 17109
 Roder William K III R.D. 4 Box 4228 Duncannon Pa 17020

Roderick David 1079 Morewood Ave Pittsburgh Pa 15213-0000
 Roderick Ronald K Rr 1 Box 357 Smithfield Pa 15478-9801
 Roderus Dorothy 3729 Rural Ct E Pittsburgh Pa 15221-3915
 Rodes Barbara 2543 N 2nd St Philadelphia Pa 19133-3409
 Rodes Stewart R 700 Forbes Ave # 611 Pittsburgh Pa 15219
 Rodger Jill M 24 Apple Blossom Rd Lancaster Pa 17602
 Rodger Kathy L Cust 24 Apple Blossom Rd Lancaster Pa 17602
 Rodgers Alexander J 16 8 Valley Rd Drexel Hill Pa 19026-5406
 Rodgers Anna M 1808 Jane St Pittsburgh Pa 15203-1814
 Rodgers Brian J 72 South College Avenue Flourtown Pa 19031
 Rodgers Carol 4009 Vista Vue Dr Gibsonia Pa 15044-9508
 Rodgers Catherine 101 West Johnson Germantown Pa 00000-0000
 Rodgers Cecil F 306 Brandy Spgs Mercer Pa 16137-1601
 Rodgers Cheryl C/O Otc Riview 110 Pennsylvania Svr Oregon Pa 19075
 Rodgers Debra A 1715 Watkins St Bethlehem Pa 18017-5246
 Rodgers Denise C 10 Sunset Ln Levittown Pa 19055-2211
 Rodgers Elizabeth 429 Kingsboro St Pittsburgh Pa 15211-2411
 Rodgers Esther C Po Box 93 Bruin Pa 16022-0093
 Rodgers Gary D 1630 Katherine St New Castle Pa 16105-2072
 Rodgers Gary D 201 E Edgewood Ave New Castle Pa 16105-2163
 Rodgers Henry J 6911 Manistee St Pittsburgh Pa 15206-1131
 Rodgers Holly 7 West Locust St Enola Pa 17025
 Rodgers Inga M 1345 M Arlboro Ave Braddock Hills Pa 15221
 Rodgers Irene M 6137 Frontenac St Philadelphia Pa 19149-3239
 Rodgers J C 809 Maple Street Waynesboro Pa 17268
 Rodgers Jason Alexander 122 Bradley Lane Mars Pa 16046
 Rodgers John 800 Manor Drive Washington Pa 15301
 Rodgers Joseph Mains Po Box 423 Wrightstown Nj 8562
 Rodgers Kurt 2818 Chestnut Ridge Dr Pittsburgh Pa 15205-4728
 Rodgers Lizanne 633 Crossdale Drive Langhorne Pa 19047
 Rodgers Marie B St Francis Nursing Center East 745 N Highland Ave Pittsburgh Pa 15206-2526
 Rodgers Mary M 283 Dodds Road #2 Butler Pa 16002-8811
 Rodgers Michael 362 First Ave Phoenixville Pa 19460
 Rodgers Michael 916 Plum St Erie Pa 16502-1245
 Rodgers Nancy J 2409 Clearview Dr Glenshaw Pa 15116-1903
 Rodgers R E III 273 Harrison Ave Morrisville Pa 19067-2408
 Rodgers Ralph B 45 Minard Run Bradford Pa 16701-3746
 Rodgers Richard D 19 Seldon Street Pittsburgh Pa 15254-0000
 Rodgers Richard M 210 Wooded Lane Ambler Pa 19002
 Rodgers Sharon V 3686 De Rosa Ct Concord Pa 00000-0000
 Rodgers Thomas 952 South Ave Custer City Pa 16725
 Rodgers Vergere 1527 Walter Ave Sharon Hill Pa 19079
 Rodgers William G 6521 Frankford Ave Phila Pa 19135-2538
 Rodichok Dennis J 1422 Henry Drive Downingtown Pa 19335-3568
 Rodriguez Leon 730 Easat End Ave Pittsburgh Pa 15221-0000
 Rodites Kristine M 718 Middle Lane Camp Hill Pa 17011
 Rodkey Estateofny 109 North 2nd St Steelton Pa 17113 Steelton Pa 17113
 Rodman Frances A 7133 Buist Ave Philadelphia Pa 19142-1521
 Rodney A Breyer 7100 W Center Rd Ste 500 Attn Non-Brokerage Mgr Reading Pa 19606
 Rodney Charlotte 5810 Belmar Ter Philadelphia Pa 19143-5209
 Rodolfo Jadwani D 2001 Bay Dr Northfield Nj 08225-2408
 Rodolfo Morales Solomon Sherman & Gabay 1207 Chestnut St 5 Fl Philadelphia Pa 19107
 Rodowski Charles 389 Brookwood Dr Downingtown Pa 19335
 Rodrigues Ana Morales 727 South Adams Street West Chester Pa 19382
 Rodrigues Daniel 6050 Roosevelt Boulevard Philadelphia Pa 19149
 Rodrigues Emanuel J 452 E 8th St Erie Pa 16503-1249
 Rodriguez Agripino 100 S Broad St Fl 1125 Philadelphia Pa 19110-1029
 Rodriguez Alfred C 45 Jordan Drive Whitehall Pa 18052
 Rodriguez Alicia C 3528 N 1 Street Philadelphia Pa 19134
 Rodriguez Ana 2934 N 8th St Philadelphia Pa 19133-2004
 Rodriguez Anastacio Jr 1324 Dickinson St Fl 2 Philadelphia Pa 19147-6222
 Rodriguez Ann M 5935 Loretto Ave Philadelphia Pa 19149-3706
 Rodriguez Anthony M 36 S Mulberry St Lancaster Pa 17602
 Rodriguez Arturo 120 East Street Road L 11 Warminster Pa 18974
 Rodriguez Baldermiro 1800 N 26th St Philadelphia Pa 19121
 Rodriguez Benito 2103 Georgia Rd Temple Pa 19560
 Rodriguez Carmen 151 W Wishart St Philadelphia Pa 19133
 Rodriguez Charlotte M 118 Jackson Ave Pen Argyl Pa 18072
 Rodriguez Chris C O Club House Dr 2495 St Bensalem Pa 19020
 Rodriguez Damali 531 Locust St Bristol Pa 19007
 Rodriguez David 161 Cambridge Ave Garfield Nj 7026
 Rodriguez David W 1276 Needham Cir Hatfield Pa 19440-4129
 Rodriguez Debra 1324 Dickinson St Fl 2 Philadelphia Pa 19147-6222
 Rodriguez Delgado Raulin R 742 S Lime St Lancaster Pa 17602
 Rodriguez Denise A Custodian 32 Maggie Spring Lane Bloomsburg Pa 17815
 Rodriguez Edgardo 4229 Kutztown Rd Temple Pa 19560
 Rodriguez Eduardo Po Box 356 Shawnee On De Pa 18356
 Rodriguez Edwin 2772 Pineview Drive York Pa 17404
 Rodriguez Edwin J 429 W Somerset Philadelphia Pa 19133
 Rodriguez Elba 33 Tamarak St. Apt B W. Hazelton Pa 18201
 Rodriguez Elena 165 Lincoln Hwy Fairless Hills Pa 19030
 Rodriguez Elizabeth M 7255 Bingham St Philadelphia Pa 19111-4031
 Rodriguez Eluminada 3854 N 7th St Philadelphia Pa 19140-0000
 Rodriguez Felix 2058 Maple Avenue Hatfield Pa 19440
 Rodriguez Fernando 1312 E Marks St A 5 Apt 107 Allentown Pa 18109
 Rodriguez Flavio Po Box 821 Kennet Sq Pa 19348
 Rodriguez Freddie 919 Gibson Blvd Steelton Pa 17113
 Rodriguez Gabriel J 4518 Cheryl Drive Bethlehem Pa 18017
 Rodriguez Gerardo J and Ruth 1208 Lehigh St Easton Pa 18042-0000
 Rodriguez Guillermo 1813 Webster Av. Pittsburgh Pa 15219-4101
 Rodriguez Hector J 320 Summit St Bethlehem Pa 18015
 Rodriguez Hilda 41 Whipple Street Brooklynn Pa 11206
 Rodriguez Hipolita 463 Main St Apt 16 Atglen Pa 19310-0000
 Rodriguez Hywanda 112 Walnut St Catasauqua Pa 18032-0000
 Rodriguez Irineo De Leon 2103 Georgia Rd Temple Pa 19560
 Rodriguez Jesus 1655 Welkin St Philadelphia Pa 19124
 Rodriguez Joan P.O. Box 725 Norristown Pa 19404
 Rodriguez Jorge 331 Robbin Street Philadelphia Pa 19111
 Rodriguez Jorge L 247 N 9th St 2nd Fl Allentown Pa 18102-3997
 Rodriguez Jose 1509 Vernon St Harrisburg Pa 17104
 Rodriguez Jose 23 Eden Roc New Hope Pa 18938-2208
 Rodriguez Jose 2406 Prospect Ave Allentown Pa 18103-7138
 Rodriguez Jose 4722 Maple St Philadelphia Pa 19122
 Rodriguez Jose A Jr 507 Prudential Road Horsham Pa 19044
 Rodriguez Jose L 428 West Gordon St Allentown Pa 18102
 Rodriguez Josua 1213 Apt B Curran St Chester Pa 19013
 Rodriguez Joulyn 442 South 7th Street Reading Pa 19602-0000
 Rodriguez Juan 2406 Prospect Ave Apt 302 Allentown Pa 18103-7138
 Rodriguez Juana 1857 E. Pacific Street Philadelphia Pa 19134
 Rodriguez Katherine A 507 Prudential Road Horsham Pa 19044
 Rodriguez Lidia 1460 Lincoln Way E Chambersburg Pa 17201
 Rodriguez Luis 4008 North Fairhill St Philadelphia Pa 19140
 Rodriguez Margaret 3 Morill Lane Providence Ri Pa 2904
 Rodriguez Maria 2047 Amber St West26 Philadelphia Pa 19133
 Rodriguez Marianela 117 1 2 W Chew St Allentown Pa 18102-5301
 Rodriguez Mario 417 Oakwood Ave State College Pa 16803
 Rodriguez Marisol 1791 Chester Rd Apt# 8 Bethlehem Pa 18017
 Rodriguez Marta Apt 223 Coventry Garden Apts 16 Parkway Dr Pottstown Pa 19465-7506
 Rodriguez Martin 134 Wayne Ave Norristown Pa 19401
 Rodriguez Martin 2103 Georgia Rd Temple Pa 19560
 Rodriguez Monserrate 309 N 5th St Reading Pa 19601
 Rodriguez Natividad N 2120 Buchert Rd Pottstown Pa 19464-0000
 Rodriguez Neftali 430 E Marshall Street Norristown Pa 19401
 Rodriguez Noelia 444 Miltimore St Reading Pa 19601
 Rodriguez Olympia 9633 Bustleton Ave # 16 Philadelphia Pa 19115
 Rodriguez Pedro 2536 N 4th St Philadelphia Pa 19133-3043
 Rodriguez Pedro 6208 N 5th St Apt 4a Philadelphia Pa 19120
 Rodriguez Pedro Po Box 46184 Philadelphia Pa 19160
 Rodriguez R 283 Concord Dr Hereford Pa 18056
 Rodriguez R Charley 2 A 3 F Lancaster Pa 17603
 Rodriguez Rafael 48-08 108th Street Corona Ny 11368
 Rodriguez Rafael Po Box 78 Mountville Pa 17554
 Rodriguez Ralph A 150 E. Wynnewood Rd Pottstown Pa 19464
 Rodriguez Ralph A 150 E. Wynnewood Rd. Norristown Pa 19403
 Rodriguez Ramon E 703 Moosic St Scranton Pa 18505
 Rodriguez Raquel 4 Enterprises Ave Trenton Nj 8638
 Rodriguez Raul 447 12 W Main St Brookville Pa 15825
 Rodriguez Raymond 1004 North 10th St Reading Pa 19604
 Rodriguez Rene A 447 East Market St Pottsville Pa 17901
 Rodriguez Rivera Wanda 2 E George Street New Oxford Pa 17350
 Rodriguez Roman 2103 Georgia Rd Temple Pa 19560
 Rodriguez Sonia 567 S Nagley Ave Apt 3219 Pittsburgh Pa 15232
 Rodriguez Suleima Po Box 935 Easton Pa 18044
 Rodriguez Tony 3826 Grosh Drive Greencastle Pa 17225
 Rodriguez Ursula 515 N 7th St Apt 2 Allentown Pa 18102
 Rodriguez Wilmer Apt 1 306 Clarson St Philadelphia Pa 19120
 Rodriguez-Cruz Martin 101 Sherman Ave New York Ny 10440
 Rodriguivillalobos F 815 Pittston Ave Apt 1 Scranton Pa 18505
 Rodriguez Carlos 6200 Fifth Avenue Pittsburgh Pa 15232
 Rodriguez D 374 Indian Dr Lake Ariel Pa 18436
 Rodriguez Elizabeth 7532 Gilbert St Philadelphia Pa 19150
 Rodriguez Jorge L 621 Sherman St Fl 1 Allentown Pa 18109-8113
 Rodriguez Juan C 54 E Chestnut St Ephrata Pa 17522
 Rodriguez L 374 Indian Dr Lake Ariel Pa 18436
 Rodriguez Paul 4209 Briggs Ave Erie Pa 16504-2108
 Rodriguez Romonita 1907 N Marshall St Philadelphia Pa 19122
 Rodway James W 314 Hill St Peckville Pa 18452-1904
 Roe Trish A 116 Logtown Drive Chester Heights Pa 19017
 Roe Valerie K 32 West 3rd Street Hershey Pa 17033
 Roe Vera M 75 Logan St Lewistown Pa 17044
 Roebuck Amy Joanne 5121 N Marvine St Philadelphia Pa 19141-2814
 Roebuck Frank Rr 2 Dunbar Pa 15431-9802
 Roebuck Mary A 3900 Presidential Blvd Apt 1012 Box 87 Philadelphia Pa 19105-0087
 Roedel Michael W 329 Main Rd Forest City Pa 18421-1216
 Roeder Christine M 114 Pennsylvania Ave Prospect Park Pa 19076
 Roeder Danielle E 1400 Vernon St Harrisburg Pa 17104
 Roeder Dorothy J 835 Pear St Reading Pa 19601-2003
 Roeder Elizabeth Anne 659 Maple Dr Hermitage Pa 16148-2406
 Roeder Reuben R 835 Pear St Reading Pa 19601-2003
 Roediger Joan M 5853 Akron St Philadelphia Pa 19149-3403
 Roegner Cassie 532 E Allegheny Ave Philadelphia Pa 19134-2332
 Roehl Randolph 123 Bishop Drive Aston Pa 19014
 Roehrich George 3423 Arbor St Philadelphia Pa 19134-1110
 Roehrs Company Inc 736 Springdale Drive P O Box 100 Exton Pa 19341-0000
 Roehrs Company Inc Po Box 100 Exton Pa 19341
 Roemele Daniel 134 N Fremont Ave Pittsburgh Pa 15202
 Roemer Christine 939 Spruce St #1f Philadelphia Pa 19107
 Roemer Lillian 1787 Plymouth St Philadelphia Pa 19126-1530
 Roes Patricia 18 W Oak St Box 261 Tresckow Pa 18254
 Roeshman Robert M Do 1259 S Cedar Crest Blvd Allentown Pa 18103-0000
 Roesler Nathaniel F 348 Park Ave. New Cumberland Pa 17070
 Rogacki Frederick J 612 Winfield St Pittsburgh Pa 15206-3349
 Roessler Max 219 S 9th St Philadelphia Pa 19107-5506
 Roethke J T 212 Columbia Av Horsham Pa 19044
 Roethke John T 212 Columbia Ave Horsham Pa 19044-2121
 Roff James W Jr 2635 S 73rd St Philadelphia Pa 19153-2411
 Rogacki Douglas 333 Lancaster Ave #703 Frazier Pa 19355
 Rogal Erin 135 High St Apt 9 State College Pa 16801
 Rogala H 2349 Byberry Rd Bensalem Pa 19020-2938
 Rogalski Danette M 6218 Palethorp Street Philadelphia Pa 19120
 Rogalski Nancy 4845 Ridge Ave Philadelphia Pa 19129-1736
 Rogan Daniel J 1919 Sandy Hill Road Plymouth Meeting Pa 19462
 Rogan Gladys L 309 E 10th Ave Homestead Pa 15120-1612
 Rogan Marie M 243 E Durham St Philadelphia Pa 19119-1825
 Roger D Spencer Trust Ua Nov 25 91 2610 Wyncote Rd Bethel Park Pa 15102-0000
 Roger G Ruth E Brooke 2 Maiolie Rd Export Pa 15632-9443
 Roger L Myers Body Shop 30 Betty Nelson Ct Lot 115 Carlisle Pa 17015-8980
 Rogers Adrienne R Westchester Pediatry Po Box 828539 Philadelphia Pa 19182
 Rogers Alma 4122 W Girard Ave Philadelphia Pa 19104-1011

Rogers and Associates P C 1701 North Highland Road Suite 205 Re Daniel R Gemme
Pittsburgh Pa 15241

Rogers and Norman In 4250 Crums Mill Rd Harrisburg Pa 17112

Rogers Andrew William 411 Superior Ave Erie Pa 16505-2347

Rogers Arlene R 3723 Ronald Dr Philadelphia Pa 19154-3424

Rogers Arthur 127 Statler St Central City Pa 15926

Rogers Arturo L 546 E Marion St Lancaster Pa 17602

Rogers Barbara R 2211 Prospect Ave Erie Pa 16510-0000 Erie Pa 16510

Rogers Barbara Witman 901 Fishing Creek Valley Road Harrisburg Pa 17112

Rogers Bill 249 Frog Hollow Rd Oxford Pa 19363

Rogers Boima 2406 Alfred Dr Apt C Yeadon Pa 19050-4130

Rogers Bradley T 4 Carol Road Marblehead Ma 1945

Rogers Bruce K 87 Wilt Road Bechtelsville Pa 19505-9022

Rogers Carl 1523 W Courtland St Phila Pa 19140

Rogers Charles P 652 Coram Rd Huntingdon Vy Pa 19006-2907

Rogers Daniel A 723 N Hyde Park Ave Scranton Pa 18504

Rogers Daniel B 629 S 26th Street Philadelphia Pa 19146

Rogers Daniel Rogers 901 Fishing Creek Valley Road Harrisburg Pa 17112

Rogers Debra 6557 Smedley St Philadelphia Pa 19126-0000

Rogers Don 1146 Red Oak Drive Irwin Pa 15642

Rogers Donald K Jr 2 Michele Ct Reading Pa 19606-2441

Rogers Elizabeth 187 Green Brier Rd New Bloomfield Pa 17068

Rogers Frank 142 Wickes Road Bushkill Pa 18324

Rogers Frank M 945 Brenton Rd Drexel Hill Pa 19026-1603

Rogers Gladys 118 Crum Road Bessemer Pa 16112

Rogers Glenn W 621 Harper Ave Drexel Hill Pa 19026-1439

Rogers Harriet C 315 Central Ave Oil City Pa 16301-2778

Rogers Hazel G 1043 S 51st St Philadelphia Pa 19143-4213

Rogers Janet 1146 Red Oak Drive Irwin Pa 15642

Rogers Jennifer L 2 Michele Ct Reading Pa 19606-2441

Rogers Jerome Jacob 144 Aldrin Dr Shavertown Pa 18708-1003

Rogers John 5913 W Oxford St Philadelphia Pa 19151-3527

Rogers John R 27 Elisa Lynn Way Langhorne Pa 19047-5447

Rogers John T 144 Tippicanoe Dr Greensburg Pa 15601

Rogers Kenneth D 77 Butler St Valencia Pa 16059

Rogers Leonore L 2601 Kissel Hill Rd Lititz Pa 17543-9227

Rogers Lisa 202 Cambridge Lane Lititz Pa 17543

Rogers Lisa A 110 4th St Pittsburgh Pa 15215-2916

Rogers Marakay J 952 East Market Street York Pa 17403

Rogers Mark 1121 St Vincent St Philadelphia Pa 19111-4236

Rogers Mary M 631 Dupont St Philadelphia Pa 19128

Rogers Michael 94 Sycamore St Nazareth Pa 18064-1039

Rogers Miriam C 4817 A St Philadelphia Pa 19120-3901

Rogers Moease 143 E Pleasant Street Philadelphia Pa 19119-2145

Rogers Nancy B 1037 Woods Ave Lancaster Pa 17603

Rogers Nick 10 Oak Ave Lansdowne Pa 19050-2747

Rogers Patricia D 433 S Kinzer Ave Apt 313 New Holland Park Pa 17557-9560

Rogers Ray R 14 Fountain Ave A Ellwood City Pa 16117

Rogers Richard H Rr 1 Box 171 B Point Marion Pa 15474-9711

Rogers Rita 1121 St Vincent St Philadelphia Pa 19111-4236

Rogers Ronald J 370 Euclid Ave Sharon Pa 16146-3474

Rogers Sandra J 2325 Virginia Avenue Landover Md 20785

Rogers Sandy 280 Bridgewater Rd Apt A3 Brookhaven Pa 19015-0000

Rogers Scott A 536 Gordon St Reading Pa 19601-2634

Rogers Scott C 2 Michele Ct Reading Pa 19606-2441

Rogers Thelma W 64 Williams Lane Hatboro Pa 19040-0000

Rogers Violet 2013 Manada St Harrisburg Pa 17104

Rogers William H 514 Morris Ln Berwyn Pa 19312

Rogers William P 422 Andover Road Fairless Hills Pa 19030-2302

Rogers Wilma 184 Hurley Rd Coatsville Pa 19320

Rogg Elsie S 4414 Hurley Philadelphia Pa 19100

Rogg Elsie S 4414 Hurley St Philadelphia Pa 19120-4527

Rogg Robert L 1030 Edgewood Chase Glen Mills Pa 19342-9503

Roggenkamp Shirley E 4412 Cemetery Rd North East Pa 16428-3857

Rogiani Daisy 315 Holstein St Bridgeport Pa 19405-1505

Roginsky Marie A Po Box 184 Avoca Pa 18641

Rogoff Lawrence J 1140 Jackson Street Pittsburgh Pa 15221-0000

Rogoff Leonard 144 N Dithridge St 314 Pittsburgh Pa 15213-2616

Rogoff Lisa W 1140 Jackson Street Pittsburgh Pa 15221-0000

Rogoff Sylvia 144 N Dithridge St 314 Pittsburgh Pa 15213-2616

Rogosky Helen 817 N Lumber St Allentown Pa 18102-1505

Rogowski Eileen 108 Hoke Drive Chambersburg Pa 17201

Rogula Tomasz G 587 South Negley Avenue Apt 19 Pittsburgh Pa 15232

Rohac Mary L 306 Braemont Condominiums Mckeessport Pa 15135-2112

Rohac Mary Lou 105 Riverview Drive Mckeessport Pa 15131

Rohach Arthur P O Box 236 Montgomeryville Pa 18936-0236

Rohach Arthur A 102 Tartan Terrace Chalfont Pa 18914

Rohan Anna 2012 Wallace Erie Pa 16503

Rohan John M 3101 Burton Ave Erie Pa 16504-1447

Rohan Robert P Rr#1 Box 412 Ringtown Pa 17967

Rohatgi Rajeev 2003 Fairview Ave. Easton Pa 18042

Rohde Rose 5224 Hawthorne St Philadelphia Pa 19124-1345

Rohe Audrey W 1841 Arlington Avenue Pittsburgh Pa 15210

Rohit 7206 Landing Ln Moon Township Pa 15108

Rohland Donald V Jr 927 S 10th St Philadelphia Pa 19147-3738

Rohland Richard K 21 Walnut St E Cleona Pa 17042-3251

Rohlich Madelyn A 1304 Quincey Ave Dunmore Pa 18510-1149

Rohm & Haas Delaware Valley Inc Box 218 Bristol Pa 19007

Rohm and Haas Po Box 904 727 Norristown Rd Walter Zogorski Spring House Pa 19477-0904

Rohm and Haas Company 100 Independence Mall West Philadelphia Pa 19106

Rohm and Haas Company 727 Norristown Road Spring House Pa 19477

Rohm Haas Co 100 Independence Mall W Philadelphia Pa 19106

Rohn Inc Po Box 2000 Peoria Il 61604-5243

Rohn William J Hay Penny Farm Box 10 Limekiln Pa 19535

Rohrbach Bonnie 28 Pricetown Road Fleetwood Pa 19522

Rohrbach Harold W Jr 203 Berks St Pottstown Pa 19464-6303

Rohrbach Karen 13 Oak Glenn Dr Malvern Pa 19355

Rohrbach Ray C 511 Church Wacungie Pa 00000-0000

Rohrbach Robert W 15th & Elm Sts Allentown Pa 18102

Rohrbach Roberta M 5780 Washington Dr Reading Pa 19606

Rohrbach Rodger N 118 E Walnut St Lancaster Pa 17602

Rohrbaugh Barbara R 320 3rd St New Cumberlnd Pa 17070-2113

Rohrbaugh Jennifer Layne 833 Philadelphia Ave Bethel Pa 19507

Rohrer Charles F Rr 3 Box 2308 Vertie Lane Milton Pa 17847-0000

Rohrer Frank 284 Sturart Run Rd Quarryville Pa 17566-9522

Rohrer Joanna W 524 W Elmwood Ave Mechanicsburg Pa 17055

Rohrer Kenneth L 936 W Montgomery St Coal Township Pa 17866-3504

Rohrer Mary B C/O Sue Koch 6465 River View Manor Lewisburg Pa 17837

Rohrer Nathan 51 Acorn Blvd Lancaster Pa 17602

Rohrer Olivia Ann Rr 3 Box 2308 Vertie Lane Milton Pa 17847-0000

Rohrer Panda C 1422 Sellers St Philadelphia Pa 19124-3630

Rohrer Tami L 2371 Old Post Road Copley Pa 18037-2460

Rohrich Automotive Group 605 Whispering Pines Dr Pittsburgh Pa 15238-1948

Rohrkaste Richard P 203 Overdale Rd Pittsburgh Pa 15221-0000

Rohrlick Keith Apt No/2 5976 Alder Street Pittsburgh Pa 15232

Rohulich Tammy L Po Box 204 Greensboro Pa 15338-0204

Rohwedder Shelby Lyn 1282 Wyoming Ave Kingston Pa 18704-4138

Roitshtein Solomon 1160 Bartlett St Philadelphia Pa 19115

Rojas Bernardo 1341 Locust St #2 Norristown Pa 19401

Rojas Christopher 145 Wickes Rd Bushkill Pa 18324

Rojas Esquivel David 1830 17th St Allentown Pa 18103

Rojas Gilberto 560 Newbury Court Sellersville Pa 18960

Rojas Rojas Jose M 614 S Lime St Lancaster Pa 17602-4326

Rojas Ronald 2864 Wilson School Lane Sinking Springs Pa 19610

Rojas Samuel 5753 North 5th St Philadelphia Pa 19120

Rojas Silva Sandra 2103 Georgia Rd Temple Pa 19560

Rojkov Igor 1512 Spruce St Philadelphia Pa 19102-0000

Rokop Jeanne M 121 Golfview Dr Bridgeville Pa 15017-0000

Rokoski Catherine A #11 2361 Old Bethlehem Pk Quakertown Pa 18951

Rokosz Stanley 931 Lawnton Ter Glendolen Pa 19036-1111

Roland Ada 325 Crumlynn Rd Ridley Park Pa 19078-2706

Roland C 1921 W Laveer St Philadelphia Pa 19141

Roland Catharine O 332 S 15th St Harrisburg Pa 17104-3391

Roland Edith 1230 E 13th St Eddystone Pa 19022-1340

Roland Heidi Patience 4845 Cedar Avenue 1st Fl Philadelphia Pa 19143

Roland Laura L 577 N School Ln Lancaster Pa 17603-2532

Roland Rosie E 536 Martin Ave Mount Joy Pa 17552-2808

Roland Tamika 5416 Irving Street Philadelphia Pa 19139

Roldan Xenia 1216 Hale St Philadelphia Pa 19111-5830

Rolewitz Bernard 3926 Harvey St Munhall Pa 15120-3442

Roley William S 22 Meadow St Monongahela Pa 15063-3640

Rolfe Deborah 963 S Hunt Rd Newtown Square Pa 19073

Rolfe Steven 963 S Hunt Rd Newtown Square Pa 19073-4331

Rolfe Steven S Md 28 Garrett Avenue Rosemont Pa 19010-1410

Rolison Debra 1821 N. Tuckahoe St Arlington Va 22205

Rolison Travis Wayne Rr Box6 Columbia Cross Pa 16914

Roll J Peter 2602 Dogwood Court Wexford Pa 15090-7700

Rolland Gregory 854 N Church St Hazleton Pa 18201-2431

Rolland Wagner James 34 Ruth Street Milroy Pa 17023

Rollason Lena M 612 Hillsboro St Pittsburgh Pa 15204

Rolle Loretta 3204 Willow Lane Harrisburg Pa 17110

Rolle Robert L Po Box 872 Downingtown Pa 19335-0872

Rolle William 3204 Willow Lane Harrisburg Pa 17110

Rollema Sherry L 8826 Edelweiss Rd New Tripoli Pa 18066-0000

Rollenetz Catherine A 209 Overview Circle West Redlion Pa 17356

Rollenetz Catherine A 209 Overview Circle West Redlion Pa 17356

Roller Anna 2517 Spring St Pittsburgh Pa 15210-2630

Roller Carolyn M 1901 N 5th St Harrisburg Pa 17102-1510

Rollhauser Charles 632 Pennhill Dr Pennel Pa 19047-5566

Rolli Andrew P 132 Edgemont Ave Ardmore Pa 19003-3111

Rollin Lisa J 714 Lechner Ln Pittsburgh Pa 15227-4310

Rollin Lloyd H 505 East Prospect Ave State College Pa 16801

Rolling Edward C 7906 Loretto Avenue Philadelphia Pa 19111

Rolling Hills Manor 150 Monument Rd Bala Cynwyd Pa 19004

Rolling Louise 117 Peter St Johnstown Pa 15901-2233

Rolling Walter L 117 Peter St Johnstown Pa 15901-2233

Rollins Barbara E 4439 Princeton Ave Philadelphia Pa 19135-1839

Rollins Burdick Hunt 4870 Street Road Treove Pa 19048

Roll's Meat Market 1940 Bellemead Dr Altoona Pa 16602

Rolon Carlos E 243 S 5th Street Reading Pa 19601

Rolon Javier 4420 N 8th St Philadelphia Pa 19140

Rolon Maxine A 48a7 A Street Philadelphia Pa 19120

Rolon Roberto 6901 Valley Ave Philadelphia Pa 19128-1545

Rolph Perkins E P O Box 895 Philadelphia Pa 19105-0895

Rolsky Margaret 226 Barclay Circle Cheltenham Pa 19012-1030

Rolston Mildred M Rr 2 Box 1325 Beach Lake Pa 18405

Rom Many 819 Violet Street Norristown Pa 19401

Roma Cecelia Estate of 517 Oriole Lane Villanova Pa 19085

Roma Lena C 10 S Broad St East Bangor Pa 18013-2210

Romafisher Tina 1893 Georgia Dr Whitehall Pa 18052

Romah Rosemary 606 Boggs Ave Pittsburgh Pa 15211-2323

Romain Gillian Paige 14 Michele Lynn Dr Lancaster Pa 17602-2628

Romaldini Ann Bernadette 54 1/2 Stout Street Yatesville Pa 18640

Romaldini Eugene 399 Yatesville Rd Yatesville Pa 18640

Romaldini Sante 399 Yatesville Rd Pittston Pa 18640

Romalgni Arnold Upper Seese Hill Rd 1 Canadensis Pa 18325

Roman Anna C 2152 West Blvd Bethlehem Pa 18017

Roman Charlotte M 279 Mountain Blvd Mountain Top Pa 18707

Roman Daniel 201 Bullock Avenue West Conshohocken Pa 19428

Roman David K 2615 6th Ave Rear Apt Alton Pa 16602

Roman Desiree 3116 Weymouth St Philadelphia Pa 19134

Roman Donato 1116 Fallow Ave Pittsburgh Pa 15226

Roman Heriberto 525 S Prince St Lancaster Pa 17603

Roman Jessica 4229 C Brushfield Ct Harrisburg Pa 17109

Roman Joshua 29 Elm Street Quakertown Pa 18751

Roman Joshua 4601 Cullen St Pittsburgh Pa 15224

Roman Kevin 1375 Valentine Rd Ickesburg Pa 17037

Roman Luis 825 W Cambria St Philadelphia Pa 19133

Roman Marie Apt B 2279 Pileggi Rd Warrington Pa 18976-1848

Roman Paul 267 Stone Church Road Finleyville Pa 15332

Roman Pedro Montiel 354 W Elm St Norristown Pa 19401

Roman Renee M 125 Newport St Glen Lyon Pa 18617

Roman Roberto 6622 Akron Street Phila Pa 19149

Roman Rosemary A 105 Loomis St Nanticoke Pa 18634-0000
 Roman Vincent Jr 5169 Lincoln Ave Whitehall Pa 18052
 Romanusky Michael 1900 Market St Philadelphia Pa 19103
 Romanchick William A 30 Milboh Dr Ivyland Pa 18974-1644
 Romanelli Betty 4283 Logan Ferry Rd Murrissville Pa 00000-0000
 Romanelli Josephine 54 S 7th St Darby Pa 19023-2508
 Romanelli William J 512 Thayer St Ridley Park Pa 19078-3414
 Romani Mary 2418 S Warnock St Philadelphia Pa 19148-3636
 Romanias Anna 101 E Chestnut St Apt 205 Frackville Pa 17931-1837
 Romanisio Pierina 733 Spring Valley Rd Doylestown Pa 18901-3253
 Romano Alexander 110 E 4th Avenue Conshohocken Pa 19428
 Romano Allen A 2039 Snyder Ave Philadelphia Pa 19145
 Romano Ann 1523 Rosalie St Philadelphia Pa 19149-0000
 Romano Ercole 875 Brill St Philadelphia Pa 19124
 Romano James 1523 Rosalie St Philadelphia Pa 19149-0000
 Romano James R III 7242 Walker St Philadelphia Pa 19135
 Romano Joseph 222 Forrest Ave Norristown Pa 19401
 Romano Josephine 23 Southridge Rd Darby Pa 19023-1113
 Romano Kathleen C 614 King Rd West Chester Pa 19380
 Romano Kristen 47 E Elizabeth Ave Bethlehem Pa 18018
 Romano Linda M 7116 Pennsylvania Ave Upper Darby Pa 19082-3613
 Romano Robert 9281 Clubview Drive North Huntingto Pa 15642
 Romano Tim 2732 Milwaukee St Madison WI 53704
 Romanoski Elinor 123 Diamond St Swoyersville Pa 18704
 Romanoski Mieczysl 658 E13 Errie Pa 16503-1346
 Romanoski Richard J 510 E Corey St Moosic Pa 18505
 Romanow Joan M 615 E Allegheny Ave Philadelphia Pa 19134-2302
 Romanowicz Norma 2012 Wallace St Erie Pa 16503
 Romanowicz Richard 3304 Longshore Ave Philadelphia Pa 19149-2030
 Romanowska Stella 1934 Coolidge Ave Willow Grove Pa 19090-3017
 Romanowski Margaret 346 High St Wilkes-Barre Pa 18702-4355
 Romans Auto Body 1717 Main Street Northampton Pa 18067-1545
 Romanski Kellie 10 Union St Pittston Pa 18640-1313
 Romansky Frances E Rr 7 Box 6861 Saylorbrug Pa 18353-0000
 Romansky William D 512 Kentucky Ave Monroeville Pa 15146-3931
 Romanyshyn Jeff R 1511 Mcfarland Rd Apt 7 Pittsburgh Pa 15216-1872
 Romanyuk Leonid 1630 Cochr 1630 Cochrans Rd Pittsburgh Pa 15220-1001
 Romas Auto Body 3031 N Front St Whitehall Pa 18052
 Romba Tiffany M Po Box 745 Waterford Pa 16441
 Romberg Harold A New York Ny 10001 New York Ny Pa 10001
 Romberger Gerald R 362 Maryland Ave 1st Floor York Pa 17404
 Rombs Andre M 6101 Jefferson Dr Reading Pa 19606
 Rome Elenora C 1518 Riverside Dr Arnold Pa 15068
 Rome Emergency Po Box 16762 Phila Pa 19101
 Rome Emergency Physicians Pc Po Box 7440 Philadelphia Pa 19101
 Rome Mary D 432 Avenue A #A Horsham Pa 19044-2061
 Romecki Louis 333 Baker Ave Erie Pa 16511-2301
 Romeo Beverly R 5 Stillwater Circle Dillsburg Pa 17019
 Romeo James 5531 Pentridge St Philadelphia Pa 19143-4028
 Romeo John D 5 Stillwater Circle Dillsburg Pa 17019
 Romeo John D Mr 209 Wood Street Camp Hill Pa 17011
 Romero Carmelo 850 Puclar St Woodwell West Chester Pa 19320
 Romero Charles J 815 Grandview Rd Po Box 886 Oil City Pa 16301
 Romero Dino 782 N. 38th St. Allentown Pa 18104
 Romero Edward L 347 Ruth Ridge Dr Lancaster Pa 17601
 Romero Erick D Psc 819 Box 59 Fpo Ae 0
 Romero Franklin 4754 N Mascher St Philadelphia Pa 19120
 Romero Helen A 2238 E National Pike Scenery Hill Pa 15360-9774
 Romero Miguel 603 Walnut St Norristown Pa 19401
 Romero Peggy 88-24 Lyman St. Queens Village Ny 11427
 Romero Robin L 105 Hall Rd Phoenixville Pa 19460-1036
 Romero Santos D 2700 Elroy Rd Hatfield Pa 19440
 Romesburg Emma G 620 N Center Ave Apt 1 Somerset Pa 15501
 Romeu Emily 26 Union Street Norristown Pa 19403-2823
 Romig Phyllis B 130 Summit Trace Rd Langhorne Pa 19047-0000
 Romig Robert I 130 Summit Trace Rd Langhorne Pa 19047-0000
 Rominger Mia 900 Wellesley Rd Pittsburgh Pa 15206-1729
 Rominger R E Jack 900 Wellesley Rd Pittsburgh Pa 15206
 Romito Monica 1518 Quarry Lane Lancaster Pa 17603
 Romito Paul A 900 Menk Rd New Kensington Pa 15068-7234
 Rommens Cynthia K 4634 Smith Dr Bethlehem Pa 18017-8765
 Romonosky Stanley Rd 3 Silverthorn Road Edinboro Pa 16412
 Rompalo Jean M 631 East Clermont Avenue Lancaster Pa 17602-3727
 Rompalo Paul A 631 Clermont Ave Lancaster Pa 17602
 Rompalo Walter 631 E Clermont Ave Lancaster Pa 17602-3727
 Romualdo Antonio H 101 W Baltimore Pike Kennet Square Pa 19348
 Ron King 98 Spring Lake Drive New Britain Pa 18901
 Ron Mahlab Univ of Penn Outpatient 3600 Market St 8th Fl Philadelphia Pa 19104
 Ronald A Rubenstein Aamco 5403 Clairton Blvd Pittsburgh Pa 15236
 Ronald H Nice Funeral Home 911 N Lehigh Ave Frackville Pa 17931
 Ronald Rednor Ronald Rednor 7501 Brouss Ave Phila Pa 19152
 Ronald Robinson 1851 S Taylor St Philadelphia Pa 19145-1814
 Ronald Rosillo 616 E Lehigh Ave Phila Pa 19125
 Ronald W Fetters 347 Drummers Lane Wayne Pa 19087
 Roman Robert D 1370 Kennedy St Philadelphia Pa 19124
 Ronca David Phillip Ronca 179 Mikron Road Bethlehem Pa 18017-0000
 Ronca Frederick Phillip Ronca 179 Mikron Road Bethlehem Pa 18017-0000
 Ronca Gail K 377 Saunders Dr Saw Creek Est Bushkill Pa 18324-0000
 Ronca Lewis Phillip Ronca 179 Mikron Road Bethlehem Pa 18017-0000
 Ronca Michael 45 Church Road Tunkhannock Pa 18657-6266
 Ronca Michael Phillip Ronca 179 Mikron Road Bethlehem Pa 18017-0000
 Ronca Michael I P O Box 878 Easton Pa 18042-0000
 Ronca Michele 693 Clearfield Road Michelle Nazareth Pa 18064
 Ronchi Elaine 926 Dolphin Dr Malvern Pa 19355-3141
 Roncone Josephine V 1825 Devonshire Rd Coraopolis Pa 15108-2235
 Rone Clara J 3325 N Front Philadelphia Pa 19140-5807
 Ronemus Dorothy J 1107 Claire Rd Montoursville Pa 17754-1113
 Ronemus James R II 161 S 3rd St Lehighon Pa 18235-2057
 Roner Technologies Inc C/O Ernesto D Estrada 126 N Beechwood Avenue Catonsville Md 21228
 Ronetta Glass Devaul 100 E Glenolden Ave Apt R12 Glenolden Pa 19036
 Roney John P 507 Prudential Road Horsham Pa 19044
 Roney Krysta 164 South Main St Bechtelsville Pa 19505
 Roney Lucinda D 21 Old Lancaster Rd Devon Pa 19333
 Roney Rebecca E Apt 4 6100 Route 88 Pa Pa 15332
 Roney Vickie 703 Sutton Street Punxsutawney Pa 15767
 Rongone Mark Po Box 149 Millville Pa 17846
 Ronk Hazel E 1140 Brockie Dr York Pa 17403
 Ronk Raymond Jr 301 Lexington Ave. Altoona Pa 16601
 Ronn Sharon A 2221 Tulip St Philadelphia Pa 19125-2525
 Ronnie Jean S 830 Lisburn Rd Apt D Camp Hill Pa 17011
 Rons South Mountain Inn 297 N Galen Hall Road Wernersville Pa 19565
 Ronzio Terry II Box 396 Main Street Dawson Pa 15428
 Rood Mary C 1201 Conklin Rd Conklin Ny 13748
 Rood Michael J 1201 Conklin Rd Conklin Ny 13748
 Roodriguez Felix 912 E 21 Erie Pa 16503
 Rook Elizabeth F 1451 Spencer Rd Ivyland Pa 18974-1337
 Rook J W 1451 Spencer Rd Ivyland Pa 18974-1337
 Rooker Nikki T 207 W Shore Dr Lake Ariel Pa 18436
 Rooks Albert 217 Walnut Chester Pa 19013
 Rooks Rosalind 400 S 40th St Philadelphia Pa 19104-4114
 Rooney Arthur 940 Lincoln Pittsburgh Pa 15233-1814
 Rooney Charles Pat 573 Kings Rd Yardley Pa 19067-4649
 Rooney Cynthia M 9970 Verree Rd Philadelphia Pa 19115-1327
 Rooney Florence 2527 S Hobson St Philadelphia Pa 19142-2719
 Rooney Francis D 4902 Carlisle Pike Mechanicsburg Pa 17055
 Rooney Harry F 400 E Van Kirk St Philadelphia Pa 19120-1121
 Rooney James J C/O Patricia Rooney 41 Wayfield Road Springfield Pa 19064-2322
 Rooney Jean L 451 Wellesley Rd Philadelphia Pa 19119-2908
 Rooney John A 820 Carson St New Castle Pa 16101-1950
 Rooney Joseph J 2136 Guernsey Ave Abington Pa 19001-3602
 Rooney Lisa M 20 Delmont Rd Newtown Square Pa 19073-4308
 Rooney Michael J 415 S Porter Street Philadelphia Pa 19145
 Rooney Michele E 113 Cricket Avenue Ardmore Pa 19003-0000
 Roop Edwin J 1200 Germantown Ave Philadelphia Pa 19122-4406
 Roop Lola M 2941 N 24th St Philadelphia Pa 19132-1902
 Roopnarain Marjorie 9417 Kirkwood Rd Fl 1 Philadelphia Pa 19114-2605
 Roos Charles F 37 Hillard Street Wilkes-Barre Pa 18702
 Roos Edward N 512 N Saint Clair St Pittsburgh Pa 15206-2425
 Roosevelt Aravind 454 Tyburn Dr Wexford Pa 15090-7467
 Roosevelt John Rivley 131 Compass Drive Claymont Pa 19703
 Roosevelt Mall Shopp 2329 Cottman Ave Philadelphia Pa 19149
 Roosevelt Medical Center 4517 N. Broad St. Phila. Pa 19140
 Root Bertram F 388 E Main Ave Myerstown Pa 17067-2223
 Root Evelyn 4041 Station Road North East Pa 16428
 Root Frederick L 418 Steven St Norristown Pa 19403-2614
 Root Frederick V 15 Truman Dr Elizabethtown Pa 17022
 Root Gary K 1001 E 28th St Erie Pa 16504-1346
 Root Havard F 119 Princeton Rd Exton Pa 19341-1531
 Root Kathryn E 388 E Main Ave Myerstown Pa 17067-2223
 Root Michelle 5335 Mine Rd Kinzers Pa 17535-9751
 Root Richard E Jr 754 New Holland Ave Lancaster Pa 17602
 Root Robin F 197 Eastbrook Rd Smoketown Pa 17576
 Roote Joan B 112 W Hartford St Ashley Pa 18706-1635
 Roote Robert 215 High St Apt 103 Wilkes-Barre Pa 18702
 Roote Robert G 112 W Hartford St Ashley Pa 18706
 Roote Michael 1519 Green Street Apt 2-R Philadelphia Pa 19130-0000
 Roots Victoria S 3003 Whitehall Rd East Norriton Pa 19403-0000
 Roper Ruby L 2616 Island Ave Philadelphia Pa 19153-1827
 Roper Scott Paul Jr 18 Krych St Kingston Pa 18704-2605
 Roper Sharon E 5201 Carlisle Rd Dover Pa 17315-3058
 Roper Tamra 35 Evans St Pringle Pa 18704
 Roper Tamra 35 Evans St Pringle Pa 18704
 Roposh Frank 122 Clara St Millvale Pa 15209-2410
 Roque Thomas F 1531 Meylert Ave Scranton Pa 18509-2228
 Roquiz Luzviluinda 5271 Rome Ct Erie Pa 16509-3951
 Rorer Asset Management Po Box 827253lace Philadelphia Pa 19182-7253
 Rorer Joseph P 7344 Torresdale Ave Philadelphia Pa 19136-4104
 Korick Jennifer L 3109 Honey Run Drive York Pa 17404
 Rorke Marie T Po Box 6 Lenni Pa 19052-0006
 Rosa Anna 2100 Hazen Rd Sharpshill Pa 16148-0000
 Rosa Cresencio De L 1812 E Tusculum St Phila Pa 19134
 Rosa Iraida 1301 Mickley Rd Apt 7g Whitehall Pa 18052
 Rosa John J 4029 S Warner Rd Lafayette HI Pa 19444-1421
 Rosa Luis Ferdinand 401 W Catherine St Chambersburg Pa 17201
 Rosa Maria C 2607 W Manton St Philadelphia Pa 19146
 Rosa Nicholas M. 1119 West Valley Rd Wayne Pa 19087
 Rosa Orlando 618 East Chestnut Street Lancaster Pa 17602
 Rosa Vicente La 76 Ivey Lane 94741270 Harrisburg Pa 17104
 Rosado Enterprises Llc 2815 Grays Ferry Ave Philadelphia Pa 19146-2708
 Rosado Evelin 424 Buttonwood Street Reading Pa 19601
 Rosado Margaret 411 N 32nd St Philadelphia Pa 19104-2502
 Rosado Miguel 982 S 8th St Allentown Pa 18103
 Rosado Sharon K Rr 1 Box 146 Henryville Pa 18332
 Rosales Anastacia 120 East Street Road Warminster Pa 18974
 Rosales Marco 3917 N 7th St Philadelphia Pa 19140
 Rosales Marco 3917 N 7th St Philadelphia Pa 19140
 Rosales Margarito 906 Dekalb St #2 Norristown Pa 19401
 Rosamilia Dorothy C 344 W Water St Apt K Lock Haven Pa 17745
 Rosandic Vuk 758 Haverford Rd Bryn Mawr Pa 19010
 Rosano Frank 2008 Timber Ln Aliquippa Pa 15001
 Rosar Christopher D 124 E Maple St Hazleton Pa 18201
 Rosario Chris 222 Clymer St 1st Floor Reading Pa 19602
 Rosario Cynthia 366 N 10th Street Lebanon Pa 17042-0083
 Rosario Diana 1818 E Willard St Philadelphia Pa 19134-2532
 Rosario Elsie 122 E New Street Apt 3 Lancaster Pa 17602
 Rosario Emelinda 1017 W Market Street Apt 2 York Pa 17404
 Rosario Gedeon 126 N Madison Allentown Pa 18102
 Rosario I Molina 794 Weymouth Lane Kennett Sq Pa 19348
 Rosario Jr. Angel 10085 Interchange Rd Palmerton Pa 18071-3701
 Rosario Lisa Rr 7 Box 7544 Stroudsburg Pa 18360-9807
 Rosario Luis Jr 1904 E Wishart St Philadelphia Pa 19134
 Rosario Maria 5322 Sylvester Philadelphia Pa 19124
 Rosario Maribel 2149 Magee Ave Philadelphia Pa 19149

Rosario Milagros 21526 N Lee St Philadelphia Pa 19125
 Rosario Rafael 2243 Yelland St Philadelphia Pa 19140
 Rosario Rafel 1559 W Liberty Street Allentown Pa 18102
 Rosario Tammy 1904 E Wishart St Philadelphia Pa 19134
 Rosario Zulma Elena 1770 Caoyso Ave Apt 11 Bethlehem Pa 18018
 Rosas Carlos 211 Anaconda Dr Pa Furnace Pa 16865
 Rosati Anthony Vincent 2542 Graham Blvd Pittsburgh Pa 15235-2759
 Rosati Concett 1046 Fruit Ave Farrell Pa 16121
 Rosati Mercedes 2542 Graham Blvd Pittsburgh Pa 15235-2759
 Rosato Anna L 17 Freed Av Spring City Pa 19475-1502
 Rosato Vincent 1145 North 12th St Reading Pa 19610
 Rosborough Robert S 5642 Whitby Ave Philadelphia Pa 19143-4641
 Roscheck Matthias B 366 Dixon Blvd Uniontown Pa 15401
 Roscioli Jacquelyn 4435 N Franklin St Philadelphia Pa 19140-2231
 Rosco Enterprises P.O. Box 5935 Pittsburgh Pa 15210
 Roscoe Edward 1053 Wayne Ave Carlisle Pa 17013
 Roscoe Emily M 1613 Dorothy St Scranton Pa 18504
 Roscoe Margaret 736 Snyder Ave Philadelphia Pa 19148-2432
 Roscoe Margaret 936 W Porter St Philadelphia Pa 19148-3736
 Roscoe Teresa A 2005 Grandview Ave # 3 Mc Keesport Pa 15132-5859
 Rose Alexander Bldg Section K 169-K Black Birch Way Tobyhanna Pa 18466
 Rose Angela 135 W Rosemar Street Philadelphia Pa 19120
 Rose Anthony J 1042 Woodland Dr Bellefonte Pa 16823-2422
 Rose Aubrey 135 Herr St 2nd Flr Front Harrisburg Pa 17102
 Rose Barbara J 2412 Rachel Dr Saxonburg Pa 16056-0000
 Rose Brian J Cust 3807 Andrea Rd Philadelphia Pa 19154-4211
 Rose Bruce 2200 Hamilton St Ste 105 Allentown Pa 18104-0000
 Rose Calvin Rd 1 Box 59 Greentown Pa 18426
 Rose Damon 119 S 12th St Allentown Pa 18102
 Rose David F Wayne Hotel 25 S 4th St Harrisburg Pa 17101-2203
 Rose Diane 1414 Solomon Run Road Johnstown Pa 15904
 Rose Fenton 1328 The Hide Out Lake Ariel Pa 18436
 Rose Florence E 5126 Leiper St Phila Pa 19124-1918
 Rose George D 10 Hillside Ave Hershey Pa 17033-2136
 Rose James A 225 Mcmillen Ave Beaver Falls Pa 15010-1649
 Rose James J Po Box 75 Arona Pa 15617-0075
 Rose Jeannette B 31 Smoke Rise Mansfield Pa 16933-9652
 Rose Joan Lee 131 Easterly Dr Mechanicsburg Pa 17050-7937
 Rose John Curtis 131 Easterly Dr Mechanicsburg Pa 17050-7937
 Rose John P Po Box 75 Arona Pa 15617-0075
 Rose Joseph C II 408 Second St Towanda Pa 18848-1726
 Rose Karen L 203 Parkridge Dr Perkasia Pa 18944-1024
 Rose Larry Box 202 Russie Ave Bentleville Pa 15314
 Rose Lynn C 143 E Wellens Ave Philadelphia Pa 19120-3521
 Rose Mary 1227 W 21st St Erie Pa 16502
 Rose Maureen 2200 W Hamilton St Apt 105 Allentown Pa 18104-6329
 Rose Melissa K 3807 Andrea Rd Philadelphia Pa 19154-4211
 Rose Melvin W Mr Po Box 145 Leechburg Pa 15656
 Rose Norman 135 W. Rosemar Street Philadelphia Pa 19120
 Rose Patrick B 806 Warren St Willow Grove Pa 19090-2123
 Rose Petal Flower Company 8053 Cresco Ave Philadelphia Pa 19136-2226
 Rose Regina A 2230 W Cumberland St Philadelphia Pa 19132
 Rose Rhonda 713 South George St Apt 3 York Pa 17401-3162
 Rose Rita A 342 Krams Ave Philadelphia Pa 19128-4733
 Rose Robin Rd 2 Box 464 Mt Union Pa 17066
 Rose Shaun 4008 North 13th St. Philadelphia Pa 19140
 Rose Sonya 3405 Colby St Pittsburgh Pa 15214-2303
 Rose Terry C 5777 Catherine St Harrisburg Pa 17112-2280
 Rose Theresa M 271 Brodhead Ave East Stroudsburg Pa 18301-0000
 Rose Transportation Inc 3701-A Derry St Harrisburg Pa 17111
 Roseberry Barbara 430 S 2nd St Colwyn Pa 19023
 Roseberry Jessica Po Box 29030 Philadelphia Pa 19151
 Roseling Norma B 905 Tower Rd. Bristol Pa 19007-3116
 Roselli Maria A 1101 Crestview Rd Darby Pa 19023-1110
 Roseman Joseph 1204 Lewis Street Bethlehem Twp Pa 18017
 Roseman Lee M Od 10752 Bustleton Avenue Philadelphia Pa 19116
 Roseman Richard L 1428 Manoa Rd Wynnewood Pa 19096
 Roseman Ronald 137 W 3rd St Mount Carmel Pa 17851
 Rosen 5 Arthur Court Wallingford Pa 19086
 Rosen 1700 Market St-29th Floor Philadelphia Pa 19103
 Rosen Albert 2118 Princeton Ave Philadelphia Pa 19149-0000
 Rosen Jeanne D 422 Kings Hwy Carnegie Pa 15106-1041
 Rosen Jeffrey K 5 Arthur Court Wallingford Pa 19086
 Rosen Jennifer R 220 Wendover Street Philadelphia Pa 19128
 Rosen Marissa 1005 Ashley Rd West Chester Pa 19382
 Rosen Mary 2325 N 26th St Philadelphia Pa 19132-4608
 Rosen Robert 1228 Passmore St Philadelphia Pa 19111-5531
 Rosen Robert 125 Larkspur Ln Ambler Pa 19002-6112
 Rosen Samantha 727 Cambridge Rd Bala Cynwyd Pa 19004-0000
 Rosen Stanley M 133 N 2nd St Philadelphia Pa 19106
 Rosen Sylvia 7600 Roosevelt Blvd Apt 407 Philadelphia Pa 19152-4126
 Rosen Wendy 1830 Rittenhouse Sq Philadelphia Pa 19103-0000
 Rosenau Ira Esq 260 South Broad St Philadelphia Pa 19102
 Rosenbaum Aaron 1500 Market St Philadelphia Pa 19102-4701
 Rosenbaum Beth R 6708 McCallum St Philadelphia Pa 19119-3147
 Rosenbaum Harriet 3890 Bigelow Blvd Apt 322 Pittsburgh Pa 15213-1158
 Rosenbaum Jacqueline 3915 Reiniger Road Hatboro Pa 19040-1643
 Rosenbaum James L 15 Downey Drive Horsham Pa 19044
 Rosenbaum Michele 1815 Jfk Blvd Apt 624 Philadelphia Pa 19103-1703
 Rosenbaum Teresa 317 Ravendale Rd Pa Furnace Pa 16865-9536
 Rosenberg Alan 441 Hunting Park Lane York Pa 17402-3617
 Rosenberg Ann 2119 Basswood Dr Lafayette Hill Pa 19444-2331
 Rosenberg Annette 6100 Henry Ave Apt 6p Dupont Towers Philadelphia Pa 19128
 Rosenberg Bernice 5100 Convent Ln 619 Philadelphia Pa 19114-3122
 Rosenberg Carolyn 307 East Elizabethtown Road Manheim Pa 17545
 Rosenberg Elyssa 212 Skyline Dr Feasterville Pa 19053
 Rosenberg Gian Grasso Assoc Suite 1408 1500 Locust Street Philadelphia Pa 19102
 Rosenberg Hebrew Books 409 York Road Jenkintown Pa 19046
 Rosenberg Howard 916 Settlers Ridge Pittsburgh Pa 15238
 Rosenberg Irving Md 8302 Old York Rd Elkins Park Pa 19027
 Rosenberg Jacob 5100 Convent Ln 619 Philadelphia Pa 19114-3122
 Rosenberg Jeffrey S 120 Bethlehem Pike Apt# A 212 Fort Washington Pa 19034-0000
 Rosenberg Leon 517 Stevens Rd Pennsbury Heights Morrisville Pa 19067
 Rosenberg Louis 1422 Greystone Dr Pittsburgh Pa 15206-1158
 Rosenberg Marlyn 10115 Verre Rd B 5 Phila Pa 19116
 Rosenberg Phyllis 11 Martins Run Apt A-105 Media Pa 19063
 Rosenberg Robert D Brandywine Ins Agy 4 Hermitage Court Landenberg Pa 19350
 Rosenberg Sheldon M 3402 Lincoln Hwy E # 2 Paradise Pa 17562-9622
 Rosenberg Stephen 3434 Sansom St Apt 1a Philadelphia Pa 19104
 Rosenberg Walter F 907 N Easton Road Willow Grove Pa 19090
 Rosenberger Betty L 266 Nemoral St Warminster Pa 18974-4627
 Rosenberger Carroll 713 Abbey La Lansdale Pa 19446-4214
 Rosenberger George C 65 Orchard St Fair Oaks Pa 15003-1262
 Rosenberger Joseph 804 Main St Pottsville Pa 17901
 Rosenberger Kimberly 648 Campus Drive Perkasia Pa 18944
 Rosenberger Margare 1110 W Turner St Allentown Pa 18102-3835
 Rosenberger William Harry 1332 Easton Rd Hellertown Pa 18055-1452
 Rosenberry Gary Rear 238 M Street Littletown Pa 17340
 Rosenberry Marvin R 2226 Pioneer Drive Saint Thomas Pa 17252
 Rosenberrys Market C/O J. Oak & Farmington Avenue Elkins Park Pa 19117
 Rosenberrys Market C/O J. Oak & Farmington Avenue Norristown Pa 19401
 Rosenblatt Rand E 225 W Clivenden St Philadelphia Pa 19119
 Rosenbloom Eli 4843 N Franklin St Philadelphia Pa 19120-3737
 Rosenbloom Helene 2473 Highland Ter Tobyhanna Pa 18466-3693
 Rosenbloom Lynette 524 Shoemaker Rd Elkins Park Pa 19027-2412
 Rosenbloom Michael 524 Shoemaker Rd Elkins Park Pa 19027-2412
 Rosenblum Marc V 1950 Street Road Suite 206 Bensalem Pa 19020-3750
 Rosenblum Melissa J 151 Knox Court Holland Pa 18966
 Rosenblum Raymond 50 East Farm Lane Ridgefield Ct 6877
 Rosenbluth Aquarius Inc. 2401 Walnut St Philadelphia Pa 19103
 Rosenbluth International 2401 Walnut St Philadelphia Pa 19103
 Rosenbluth Travel 1 Franklin Plaza Philadelphia Pa 19102-1225
 Rosborough Mary M 408 S Division St Mount Union Pa 17066-1803
 Rosenberg Robert 310 N Essex Ave Narberth Pa 19072-2112
 Rosencrance Larry J 302 N Main St Towanda Pa 18848
 Rosencrance Larry J 392 N Main St Towanda Pa 18848
 Rosencrans Robert E 1007 E Johnson St Philadelphia Pa 19138-1015
 Rosencrantz Elliot Md J C Blair Memorial Hosita Huntingdon Pa 16652
 Rosenfeld Freda 1106 N Union St Philadelphia Pa 19104-1122
 Rosenfeld Irwin 4838 N 8th St Philadelphia Pa 19120-3730
 Rosenfeld Mark E
 Craftmatic Industries Inc 7911 Ivy Lane Elkins Park Pa 19027-1211
 Rosenfeld Morris 5525 Phillips Ave Pittsburgh Pa 15217
 Rosenfeld Stuart Michae C/O The Pep Boys 3111 W Allegheny Ave Philadelphia Zz 19132-0000
 Rosenfeld Todd 1 Ppg Pl Pittsburgh Pa 15222-5417
 Rosengarten David 1387 Greenwalt Rd Huntingdon Valley Pa 19006-2605
 Rosengrant Ashlie M 625 Sr 29 N Tunkhannock Pa 18657
 Rosengrant James 6371 Laird Rd Dover Pa 17315
 Rosenheim Marion R Attn Karyn S Huntzinger Ex 740 Woodbrook Ln Norristown Pa 19401-2506
 Rosenkaimer Herman 6615 Cornelius St Philadelphia Pa 19138-1923
 Rosenkilde Carmen S 2422 N 25th St Philadelphia Pa 19132-4226
 Rosenn Jenkins & Greenwald P.C. 15 South Franklin St Wilkes-Barre Pa 18711
 Rosenn Jenkins Greenwald Llp 15 South Franklin Street Wilkes-Barre Pa 18711
 Rosenquist James 1926 A Robin Street S/W Phila Pa 19146
 Rosens Enterprises 89 Harding St Hazleton Pa 18201-6828
 Rosenstein Kenneth I 7608 Spring Ave Elkins Park Pa 19027
 Rosenstock Marisa B 4208 Walnut Street Apt. 2f Philadelphia Pa 19104
 Rosenthal and George Inc 336 4th Ave Pittsburgh Pa 15222-2011
 Rosenthal and George Inc 336 Fourth Ave Pittsburgh Pa 15222
 Rosenthal Freda Attn M Saewitz 33 Cornell Rd Bala Cynwyd Pa 19004
 Rosenthal Freda L Pier 5 239 Philadelphia Pa 19106
 Rosenthal Harold S 8944 Haven Pl Philadelphia Pa 19152
 Rosenthal Harry 3000 Euclid Avenue Philadelphia Pa 19121-1813
 Rosenthal Jamie 5724 Beacon St Pittsburgh Pa 15217
 Rosenthal Jay 1900 Country Club Dr Huntingdon Valley Pa 19006-5602
 Rosenthal Louis D 922 E Wadsworth Ave Phila Pa 19150-3417
 Rosenthal Lynne 3900 Ford Rd Apt #19-I Park Plaza Philadelphia Pa 19131
 Rosenthal Philip 5724 Beacon St Pittsburgh Pa 15217
 Rosenthal Richard D 7 N Christopher Columbus Boule Philadelphia Pa 19106
 Rosenthal Sheldon P Md 807 Doctors Dr Clearfield Pa 16830
 Rosenthal Troy 2642 Barry La Huntingdon Valley Pa 19006-5410
 Rosenwald Barbara K Po Box 496 Rushland Pa 18956-0496
 Rosenwald Dan L 2811 Bergman Street Pittsburgh Pa 15204
 Rosenwald Eunice B 257 Childs Ave Drexel Hill Pa 19026-3420
 Rosenwinkle Lester 312 Wellesley Rd Philadelphia Pa 19119-2905
 Roser Rebecca 201 Church Road York Pa 17402
 Roseto Borough Tax Collector P.O. Box 361 Roseto Pa 18013
 Rosett Jeffrey S 2701 Holme Avenue Suite 203a Philadelphia Pa 19152
 Rosetti Joan 368 W Lancaster Ave Malvern Pa 19355-0000
 Roseville Pediatrics Po Box 127 East Petersburg Pa 17520-0127
 Rosewitski Mary 1212 Federal St Philadelphia Pa 19147-4518
 Rosia Bonnie Rd 1 Box 221e Latrobe Pa 15650-9508
 Rosica John A Suite 545 One Bala Plaza Bala Cynwyd Pa 19004-1403
 Rosie Ashley 136 Henderson St Pittsburgh Pa 15233
 Rosiecki Josephine 4712 Greene St Philadelphia Pa 19144-6027
 Rosies Gift Shop 996 Fleetwood Lyons Rd Fleetwood Pa 19522-9212
 Rosillo Barbara H 4817 Osage Ave Philadelphia Pa 19143-1712
 Rosillo Ronald H 4817 Osage Ave Philadelphia Pa 19143-1712
 Rosin Robert 520 Lombard St Philadelphia Pa 19147
 Rosini Paige Po Box 565 Shamokin Pa 17872-0566
 Rosko Borka 19 Sycamore Wilkes-Barre Pa 18701
 Roskos Chiropractic Office 2808 Tilghman Street Allentown Pa 18104-4251
 Roskowski Edward 14 Elk St Albion Pa 16401
 Roskowski John B 2113 Marydale Avenue Williamsport Pa 17701-1421
 Rosky Pauline 175 1/2 College St Scottsdale Pa 15683
 Rosner Margaret 1352 S Stanley St Philadelphia Pa 19146-3522
 Rosoff William A 721 Bryn Mawr Avenue Penn Valley Pa 19072-0000
 Ross Alberta M 105 Park Ave New Castle Pa 16101
 Ross Alda M Star Rte Stahlstown Pa 15687-0000
 Ross Allen Po Box 305 Johnstown Pa 15907
 Ross Arthur K 327 1/2 E 7th St Apt 2 Erie Pa 16503
 Ross Becky E Rr 2 Latrobe Pa 15650-9802

Ross Benedict 826 Blossom Pittsburgh Pa 15233
 Ross Betty J 29 Holly Dr Levittown Pa 19055-1311
 Ross Bonnie J 541 Locust St Greensburg Pa 15601-4414
 Ross Brian 502 Maple St 31 Wind Gap Pa 18091
 Ross Cecilia B 325 West Street Rd Kennett Sq Pa 19348
 Ross Charles M 763 Scott St Kulpmont Pa 17834
 Ross Charlotte 600 Avenue N Matamoras Pa 18336
 Ross Charlotte L 601 Avenue O Matamoras Pa 18336
 Ross Christopher A 10850 Kline Road Brouge Pa 17309
 Ross Claude 1117 N 40th St Phila Pa 19104
 Ross Cleon R 21 Maritc Forge Loop Pequea Pa 17565
 Ross Dawn E 1136 Hemlock St New Castle Pa 16101-2024
 Ross Derotha M 217 E 14th Ave Homestead Pa 15120-1718
 Ross Diana Lee 431 N 40th St Apt 1 Philadelphia Pa 19104-4644
 Ross Dress For Less Attn 601 Hummingbird Lane Philadelphia Pa 19145
 Ross Earnest J Star Rte Stahlstown Pa 15687-0000
 Ross Edward D 541 Locust St Greensburg Pa 15601-4414
 Ross Edward E Jr Rr 2 Latrobe Pa 15650-9802
 Ross Elfream Shiffon Po Box 305 Johnstown Pa 15907
 Ross Evelyn M 6110 Upland St Philadelphia Pa 19142-2429
 Ross Gary 2606 Livingston St Allentown Pa 18104-0000
 Ross Gary 506 Monticello Drive Delmont Pa 15626
 Ross George 205 Pennsylvania Ave Selinsgrove Pa 17870
 Ross George H 2619 S 7th St Philadelphia Pa 19148-4609
 Ross Geraldine S 6136 Morton St Phila Pa 19144
 Ross Giles A 100 Smallacombe Dr Scranton Pa 18508
 Ross Harold J 1349 Mineral Sprng Rd Reading Pa 19602
 Ross Home Improvements 1322 66th Ave Philadelphia Pa 19126
 Ross Investment Co C/O Gruntal & Co 1760 Market Street Philadelphia Pa 19103-4134
 Ross James A 625 8th Street Piteairn Pa 15140
 Ross Jennifer Brooke 1706 Hawkins Dr Southampton Pa 18966
 Ross Jesse C 1117 N 40th St Philadelphia Pa 19104
 Ross Joseph 4505 Cherryland St Pittsburgh Pa 15214
 Ross Joseph J C/O Selinsgrove Cntr Po Box 500 Selinsgrove Pa 17870-0000
 Ross Josephine 201 Royalbrooke Dr Venetia Pa 15367-2315
 Ross Julian 419 Dargan St Pittsburgh Pa 15224-1801
 Ross Kathe Ine U/A Dtd 5/20/92 F/B/O Katherine Ross 6811 Kindred Street Philadelphia Pa 19149-2220
 Ross Katherine Dtd 05-20-92 F-B-O Katherine Ross 6811 Kindred St Philadelphia Pa 19149-2220
 Ross Katherine U/A Dtd 5/20/92 F/B/O Katherine Ross 6811 Kindred Street Philadelphia Pa 19149-2220
 Ross Kenneth Brian Cust 1706 Hawkins Dr Southampton Pa 18966
 Ross Linda 1004 New Brighton Rd Pittsburgh Pa 15202
 Ross Lisa V Md 110 Mcmillen Ave Beaver Falls Pa 15010-1648
 Ross Loretta G 2587 State Route 356 Leechburg Pa 15656-7509
 Ross Nancy Rr 2 Box 263b Tamaqua Pa 18252-0000
 Ross Nerr Louis 406 Woodward Ave Mckeese Rocks Pa 15136
 Ross Noble S Md 200 Reading Ave Suite 102 Reading Pa 19611
 Ross O Englert Est 9509 Hilliard Rd Pittsburgh Pa 15237-0000
 Ross Ralph E 11 Martins Rund #E103 Media Pa 19063
 Ross Richard A 1136 W 21st St Erie Pa 16502-2308
 Ross Robert E 722 1-2 Railroad St Monongahela Pa 15063-0000
 Ross Ronald 2502 Panama Philadelphia Pa 19103-0000
 Ross Ruth G 12 Elm St Canton Pa 17724-1202 Canton Pa 17724
 Ross Ruth G Rr 2 Box 229 Middlebury Center Pa 16935-976
 Ross Sandra J 4040 Presidential Blvd Apt 261 Philadelphia Pa 19131
 Ross Shawn R 1326 Dekalb St Apt 302 Norristown Pa 19401
 Ross Shirley 413 S 9th St Apt 2nd Phila Pa 19147
 Ross Stefanie 1214 Wall Ave Clairton Pa 15025
 Ross Store Attn: M Marke 701 Market Street Mellon Inde Philadelphia Pa 19134
 Ross Susan L 1501 Adams Ave Philadelphia Pa 19124-4505
 Ross Terri 474 Sankey Ln New Castle Pa 16105-1328
 Ross Township 72 Broadway Road Sweet Valley Pa 18656
 Ross Walter L Box 454 Laughlinton Pa 15655-0454
 Ross Wilda Jane 311 Ogden Ave Clearfield Pa 16830-2141
 Ross William D Box 391 Plumville Pa 16246
 Rossachacj Amelia M 6553 Kingessing Ave Philadelphia Pa 19142-1906
 Rossachacj Robert R 6553 Kingessing Ave Philadelphia Pa 00000-0000
 Rossana Frank 1407 Burke Rd West Chester Pa 19330
 Rossberg Ann 41 W Marthart Ave Havertown Pa 19083-0000
 Rossberg George C Jr 41 W Marthart Ave Havertown Pa 19083-0000
 Rossell Alice 1647 N 56th St Philadelphia Pa 19131-3531
 Rossell Geraldine 1514 N Frazier St Philadelphia Pa 19131-3804
 Rossell Kathleen 409 Baltimore St Brownsville Pa 15417
 Rosser James 213 Spring St Williamsburg Pa 16693
 Rosser Marjory J 1713 Osprey Dr Audubon Pa 19403-1864
 Rosser Michael A 1713 Osprey Dr Audubon Pa 19403-1864
 Rosser William 945 Old Bethlehem Pike Quakertown Pa 18951
 Rosses Medical Systems Po Box 1205 Oity Pa 16301
 Rossi Alfonso Jr 1260 Plum Rd Bernville Pa 19506-9002
 Rossi Anthony J 2347 79 Ave 1915 Philadelphia Pa 00000-0000
 Rossi Art 124 Fallowfield Ave Charleroi Pa 15022
 Rossi Christopher L 919 N 9th St Wyomissing Pa 19610-1719
 Rossi Concetta M 3124 Dickinson St Philadelphia Pa 19146-3436
 Rossi Eugene D 3817 Bates St Pittsburgh Pa 15213-4106
 Rossi Jennifer 607 Saint Anthony Ln Upper Darby Pa 19082-5430
 Rossi Joseph 220 Clamar Ave Havertown Pa 19083-4910
 Rossi Josephine C 1644 N 76th St Philadelphia Pa 191512710
 Rossi Lawrence Gorley P O Box 214 Chalk Hill Pa 15421-0214
 Rossi Leonard J 901 W Centre St Mahanoy City Pa 17948-2436
 Rossi Louis 901 W Centre St Mahanoy City Pa 17948-2436
 Rossi Marc 4 Sheffield Way Newtown Pa 18940
 Rossi Mary E 529 Virginia Ave Oakmont Pa 15139-1460
 Rossi Nancy J 1405 Steel Rd Havertown Pa 19083-0000
 Rossi Norma Jean 3817 Bates St Pittsburgh Pa 15213-4106
 Rossi Ralph A 220 Clamar Ave Havertown Pa 19083-4910
 Rossi Robert 565 E Swedesford Rd Suite 210 Wayne Pa 19087-1611
 Rossi Zachary A 28 Henry Drive Tunkhannock Pa 18657
 Rossini John D 4088 Freemansburg Ave Easton Pa 18045-0000
 Rossiter Edward R 15 Brownstone Dr Horsham Pa 19044
 Rossiter Nancy H 15 Brownstone Dr Horsham Pa 19044
 Rossiter R. 14 Kevin Way Malvern Pa 19355-2013
 Rossiter Steve S 2122 South Front St Philadelphia Pa 19139
 Rossman Catharine J 437 Franklin St Hamburg Pa 19526-1526
 Rossman Lillian C 1969 Medary Ave Philadelphia Pa 19141-1435
 Rossman Mary 4376 Yates Rd Bensalem Pa 19020
 Rossmeisl A Hart 1223 Hartranft Ave Ft Washington Pa 19034-0000
 Rossnagle Richard 11 North Fourth St 410 Easton Pa 18042
 Rosso Frederick T Jr 244 W Ashdale St Philadelphia Pa 19120
 Rosso Marie 6279 Large St Philadelphia Pa 19149-2703
 Rosso Roofing Box 94 Oliver Pa 15472
 Rosso Roofing Po Box 94 Oliver Pa 15472
 Rossoni Rose 135 E 6th St Erie Pa 16501
 Rost Associates 912 South George Street York Pa 17403
 Rost Herbert A 9 Main Darby Pa 19023-3043
 Rost Margaret 411 40th St Pittsburgh Pa 15224-1413
 Rostick Edward Joseph 2911 W Flora St Philadelphia Pa 19121-4508
 Rostraver Pharmacy 520 Circle Dr Belle Vernon Pa 15012-0000
 Rostron James Jr 455 Foss Ave Drexel Hill Pa 19026-2302
 Roswell Courance 110 Canfield Street #337 Cambridge Spgs Pa 16403-1108
 Roszowski Melissa 413 Osborn Lane Wallingford Pa 19086
 Rotary Dist 745 Gift of Life Inc Po Box 197 Newtown Square Pa 19073
 Rotay John J 611 Swede St Norristown Pa 19401-3959
 Rotchford Francis J Rd 1 Water St Collegeville Pa 19426
 Rotchford Frank J Rd 1 Water St Collegeville Pa 19426
 Rote Jeffrey L 826 High St Lancaster Pa 17603-5404
 Rote Sharon L 826 High St Lancaster Pa 17603-5404
 Rotech Electronic Inc Po Box 404 Berwick Pa 18603
 Roten Anna 1641 E Maiden St Washington Pa 15301
 Roten Thomas J 1641 E Maiden St Washington Pa 15301
 Rotenberg Rebecca M 12003 Bustleton Ave Apt 443 Philadelphia Pa 19116-2160
 Rotenberger Alison L 607 1/2 N 16th Street Allentown Pa 18102-0000
 Rotenberger Carl A 607 1/2 N 16th Street Allentown Pa 18102-0000
 Rotenberger Emma 2220 S Chadwick Philadelphia Pa 19104
 Rotenberger Hilda Rr 1 Box 464a Kunkletown Pa 18058-9801
 Roth Beatrice J Box 411 Horsham Pa 19044-0411
 Roth Betty J 197 Spring St E Stroudsburg Pa 18301-2237
 Roth Charles 7137 State Rd Philadelphia Pa 19135
 Roth Claude C 35 Freidensthal Ave Nazareth Pa 18064-1804
 Roth Daniel 2832 West 3rd St Chester Pa 19013
 Roth Delores K 225 N Sherman St York Pa 17403-1332
 Roth Earl Jr 446 1/2 W Washington St Allentown Pa 18102
 Roth Eve W Gwynedd Estates 209 Pcu Po Box 913 Spring House Pa 194770913
 Roth Family Trust C/O Thomas R Roth 167 Heritage Drive Gettysburg Pa 17325-8915
 Roth Florence C/O John George 146 Mill St Bath Pa 18014-1015
 Roth Gregory A 4325 Frank St Pittsburgh Pa 15227-1235
 Roth Howard 100 Walnut Apt1306 Philadelphia Pa 19107
 Roth Howard C Rr Pond Box 481 Reeders Pa 18352
 Roth Irene 104 S Home Rd Mansfield Oh 44906
 Roth James L A 567 Hickory Ln Berwyn Pa 19312-0000
 Roth Jamie Anne 2015 Harvard Ave Camp Hill Pa 17011-5428
 Roth Jeanine M 234 Washington St Apt C E Greenville Pa 18041-1421
 Roth Jennifer A 600 North 12th Street Suite 100 Lemoyne Pa 17043
 Roth John H 1500 Gwynedd Vw Rd North Wales Pa 19454
 Roth John J 1210 Pennsbury Blvd Pittsburgh Pa 15205-0000
 Roth John J Jr 14206 Cornerstone Dr Yardley Pa 19067-7932
 Roth Lawrence 2029 N 9th St Philadelphia Pa 19122-1305
 Roth Linda S 1220 North Main Street Ext Butler Pa 16001
 Roth Marc L 35 Patricia Ln Levittown Pa 19057-3832
 Roth Margaret E 404 Tennis Ave Glenside Pa 19038-1218
 Roth Marialena 921 Heritage Dr Eagleville Pa 19403
 Roth Marian M 567 Hickory Ln Berwyn Pa 19312-0000
 Roth Mark H 7450 Saltsburg Rd Pittsburgh Pa 15235-3631
 Roth Morris 2201 N 7th St Philadelphia Pa 19133-2102
 Roth Nancy V 2501 Maryland Rd Apt R11 Willow Grove Pa 19090-1831
 Roth Patrick D 6727 Bustleton Ave Philadelphia Pa 19149-2336
 Roth Ralph F Box 216 Shade Gap Pa 17255-0216
 Roth Robert V 225 N Sherman St York Pa 17403-1332
 Roth Rudolph 2455 W Seybert St Phila Pa 19121-4723
 Roth Sandra M 6314 Forbes Ave Apt 602 Pittsburgh Pa 15217-1717
 Roth Scott P O Box 666 Dillsburg Pa 17019
 Roth Scott M Po Box 666 Dillsburg Pa 17019
 Roth Shirley Jane 1615 Cedar Court Orefield Pa 18069-9014
 Roth Stump Jr Inc 7011 Middle Rd Gibsonia Pa 15044-7939
 Roth Theodore H Box 411 Horsham Pa 19044-0411
 Roth Walter M 75 Four Leaf Rd Levittown Pa 19056-1922
 Rothausen Fred Po Box 256 Perkaspie Pa 18944-0000
 Rothausen Herta Po Box 256 Perkaspie Pa 18944-0000
 Rothberg & Federman Pc 3103 Hulmeville Rd Ste 200 Bensalem Pa 19020
 Rothberg Margaret Estate of P O Box 53 Feasterville Trevose Pa 19053
 Rothberg Sonia C/O Annette Feinberg 3624 Green St Harrisburg Pa 17110
 Rothe Mary Harvest Acres Hc89 Tobyhanna Twp Pa 18346
 Rothenbach Anna Mae 41 Springton Rd Upper Darby Pa 19082-4822
 Rothenbach Charlotte 514 Bollman St Lebanon Pa 17042-6730
 Rothenberg Helen 4917 N Franklin St Philadelphia Pa 19120-3713
 Rothenberg Marlene 4917 N Franklin St Philadelphia Pa 19120-3713
 Rothenberger Bruce W Box 444 Springhouse Pa 19477
 Rothenberger Elizabeth S Valley Brook Apts G28 Ambler Pa 19002
 Rothenberger Erik W C/O Dorothy Rothenberge 546 Main St E Greenville Pa 18041-1306
 Rothenberger Mabel 14391/2 W Union St Allentown Pa 18102-0000
 Rothenbocker Henry 1216 Overington St Philadelphia Pa 19124-3137
 Rothenstein Louis 6324 Lindenfield Dr Erie Pa 16505-1076
 Rother George 14 Maryland Ave Havertown Pa 19083
 Rothermel Eva H 108 N Jerome St Allentown Pa 18109 Allentown Pa 18109
 Rothermel Guy William Jr 485 S Good Spring Rd Hgins Pa 17938-9074
 Rothermel Helen D Po Box 946 Lewistown Pa 17044
 Rothermel Jacqueline 485 S Good Spring Rd Hgins Pa 17938-9074
 Rothermel Mike 641 W Cherry St Palmyra Pa 17078-2108
 Rothkugel Emily 2940 N Fairhill St Philadelphia Pa 19133-2805
 Rothman Belle G 626 Quincy Ave Scranton Pa 18510-1736
 Rothman Charles A Rd #2 New Hope Pa 18938

Rothman Curt 222 Westridge Gardens A Phoenixville Pa 19460
 Rothman Jack 727 Boxwood Dr Warminster Pa 18974
 Rothman Jan M 2500 W 12th St Erie Pa 16505-4508
 Rothman Securities Inc Ira 08 20 01 325 Sweetbriar Dr Warminster Pa 18974-5529
 Rothrauff Josephine Sis 336 Sixth Ave Mckeesport Pa 15130
 Rothro Beverly S 4108 Huckleberry Rd Allentown Pa 18104
 Rothrock Golden Holstein Farm Inc 5464 Holstein Dr Kempton Pa 19529-9174
 Rothrock Judith A 329 Mccartney St Easton Pa 18042-7650
 Rothrock Motor Sales Inc Rte 22 15th Street Stoss Kenneth Allentown Pa 18104
 Rothrock Olsen 36 Sandy Ln Mcveytown Pa 17051
 Rothrock Robert F 224 W Douglass St Reading Pa 19601-2006
 Rothstein David U C/O Joseph H Holzman Esq 1116 Club Dr Johnstown Pa 15905-1914
 Rothstein Jacqueline 15 Alberts Ct Richboro Pa 18954-1026
 Rothstein Lillian C/O Alfred D Whitman 100s Broad St Ste 2226 Philadelphia Pa 19110
 Rothwein James 318 Fountain St Philadelphia Pa 19128-4510
 Rothwell Art H 916 Central Ave Chester Pa 19013
 Rothwell Charlotte 113 E Wellens Philadelphia Pa 19120-3521
 Rothwell Dennis 370 Parker St Chester Pa 19013
 Rothwell Gloria 370 Parker St Chester Pa 19013
 Rothwell Lillie 1431 Nugent Pl Chester Pa 19013
 Rothvien Joseph A 813 Greenwood Ave Fl 2 Jenkintown Pa 19046-2824
 Rotigel Seely R Rr 4 Box 143 Greensburg Pa 15601-8600
 Rotkiske Laurel M 426 Locust St Reading Pa 19610
 Rotkiske Michael A 426 Locust St Reading Pa 19610
 Rotman Elliott B 440 Deaver Road Wyncote Pa 19095-0000
 Roto Rooter Plumbing Service P O Box 444 Johnstown Pa 15907
 Roto Rooter Services Inc Po Box 21261 Lehigh Valley Pa 18002-1261
 Roto Rooter Sewer Drain Service 833 George Street Reading Pa 19601
 Rotolo Guy L 201 Gettysburg St Dillsburg Pa 17019-1237
 Rotolo Joyce L C/O Joyce L Rotolo Dunn Po Box 624 Hopwood Pa 15445-0624
 Rotolo Maureen 2641 Bingham Dr Pittsburgh Pa 15241
 Rotolo Noel L C/O Joyce L Rotolo Dunn Po Box 624 Hopwood Pa 15445-0624
 Rotonda Salvatrice 220 Penn Street Theresa Decarlo Reading Pa 19601
 Roto-Rooter 350 South 7th Lemoine Pa 17043
 Rotter Godfrey Rdd Fallentimber Pa 16639
 Rottichen Rose 1237 Cottman Ave Philadelphia Pa 19111-3649
 Rottmund Maura 1321 Westside Ave Honesdale Pa 18431
 Rottmund Raymond 1321 Westside Ave Honesdale Pa 18431
 Rottschaefer Bernard L 530 Delaware Avenue Oakmont Pa 15139
 Rotz Hoshal Jill 2860 Dove Dr York Pa 17408-9481
 Rotzler Ried E Jr 1400 Fairmont Street New Kensington Pa 15068
 Roudabush William D 1 Panama Lodge Dr Pittsburgh Pa 15227-1118
 Rouge 201 South 18th St Philadelphia Pa 19103
 Rough Joseph Rr 2 P3 11 Hazleton Pa 18202-0000
 Roughriders Drexel H 3001 State Rd Drexel Hill Pa 19026
 Rouke Christine 1145 Pine Ln Chester Pa 19013-1631
 Rouke Jill D 5346 Cherry St Erie Pa 16509-3106
 Roukis Restaurant 665 Philadelphia Street Indiana Pa 15701
 Rould Elizabeth 78 Ewing Dr New Hope Pa 18940-0000
 Rounding Dian 2002 Linden Way King of Prussia Pa 19406
 Roundtree Ellridge 5232 Larchwood Ave Philadelphia Pa 19143-1523
 Rounsavalle John Po Box 750 Pittsburgh Pa 15212
 Rounsavalle John Po Box 750 Pittsburgh Pa 15212-0000
 Rounsville Timothy 541 Birch St Reading Pa 19604-2722
 Rountree Gene 721 Howard Avenue Pottsville Pa 17011
 Rountree Isaiah 22 S 22nd St Apt 318 Philadelphia Pa 19103
 Roup Marc 2208 Eagles Nest Lane Monroeville Pa 15146
 Roup Rosemarie 332 1/2 Locust St Williamsport Pa 17701-0000
 Roup Susan K 834 S Cascade St New Castle Pa 16101-4348
 Rous Chloraine M 1913 Washington Blvd Glassport Pa 15045
 Rous William S 1500 Market St 12th St E Twr Philadelphia Pa 19102
 Rouse Betty J 1420 Lindley Ave Philadelphia Pa 19141-2237
 Rouse Gwendolyn 653 Kohn St Norristown Pa 19401-3753
 Rouse Madlyn R 319 Jansen Ave Essington Pa 19029-1304
 Rouse Marva 140 N Salford St Philadelphia Pa 19139
 Rouse Moses 7030 Kelly St Apt 1101 Pittsburgh Pa 15208
 Rouse Moses 7030 Kelly St Apt 1101 Pittsburgh Pa 15208
 Rouse Vernon 2408 N 29th Street Philadelphia Pa 19132
 Roush Calvin 1209 Euclid Ave Hopewell Pa 15001
 Roush Cheri L 414 Cassell St Marysville Pa 17053-1205
 Roush David 20 Lois Ln Mechanicsburg Pa 17050
 Roush Gerald O Jr 214 Poplar Rd Lewistown Pa 17044-2607
 Roush Joanne S 214 Poplar Rd Lewistown Pa 17044-2607
 Roush John 414 Cassell St Marysville Pa 17053-1205
 Roush John E 414 Cassell St Marysville Pa 17053-1205
 Rousin Anna 3114 Emery Street Philadelphia Pa 19134
 Roussel Brianna F 805 Redwood Ave Wyomissing Pa 19610
 Roussel Peter J 805 Redwood Ave Wyomissing Pa 19610
 Roussey Sharon D 74 So 6th Coastville Pa 00000-0000
 Routman Nathan Rd 3 Woodcrest Berwick Pa 18603-0000
 Routman Nathan Custodian Rd 3 Woodcrest Berwick Pa 18603
 Routson Arnold N II 340 Warrick Dr Seven Fields Pa 16046-0000
 Rovar Pearl E 2503 E Clearfield St Philadelphia Pa 19134-5017
 Rovee George B 2716 Bear Run Rd Pittsburgh Pa 15237
 Rovine Gabriele 301 Heights Lane Apt 9-B Feasterville Pa 19053
 Rovito Vincent Nym Medical Associat P O Box 335 Lititz Pa 17543
 Rovito Vincent Md Po Box 335 Lititz Pa 17543-0335
 Rovlen Inc. 1332 Enterprise Dr West Chester Pa 19380
 Rovnak Mary M 1126 Duncan Ave Yeaton Pa 19050-3919
 Rovner Howard 1460 Beaver Rd Southampton Pa 18966-0000
 Rovner Insurance Group 7178 Marshall Rd Upper Darby Pa 19082
 Rovner Stanley 1460 Beaver Rd Southampton Pa 18966-0000
 Row Dorothy 1040 Locust St Reading Pa 19604-2227
 Row Vicki A 6 Strawberry Ln Oley Pa 19547
 Rowan Beth A 7 Porter Ave Carbondale Pa 18407
 Rowan Beth C 11 Orchard Ln Wallingford Pa 19086
 Rowan Denise I 165 Bechtel Rd Collegeville Pa 19426-2829
 Rowan James 1970 Grant Street 2nd Floor Scotch Plains Nj 7076
 Rowan John K 124 Belmont St Carbondale Pa 18407-1679
 Rowan John K 7 Porter Ave Carbondale Pa 18407
 Rowan Joseph 30 E Phillips St Coaldale Pa 18218-1526
 Rowan Rena 191 Presidential Blvd Apt 427 Bala Cynwyd Pa 190041224
 Rowan Ruth E 63 Bradford St Wilkes-Barre Pa 18702-4203
 Rowan Tyler T 1302 Market St Sunbury Pa 17801
 Rowanfuchs& Balderston P O Box 472 West Chester Pa 19381
 Rowcroft Edgar Prospect Park Pa 19076-0000
 Rowe Alice M Blair Personal Care Rd 2 Mercer Road Beaver Falls Pa 15010
 Rowe Alvin K 6123 N Fairhill Philadelphia Pa 19142
 Rowe Anna 318 Hazel St Lancaster Pa 17603-5632
 Rowe Anna E 110 Bayberry Dr Lancaster Pa 17603
 Rowe Arlene L 12 E Laurel Ave Pen Argyl Pa 18072-1102
 Rowe Brad A 4 Barlow Cir G Dillsburg Pa 17019-1624
 Rowe Catherine E 4615 Pennhurst St Philadelphia Pa 19124-3827
 Rowe Charlotte 2825 S Smedley St Philadelphia Pa 19145-4823
 Rowe Cherie L 8966 Pheasant Ln Tobyhanna Pa 18466
 Rowe Crystal B 5606 Willows Ave Philadelphia Pa 19143
 Rowe Dennis 2001 Hamilton St Philadelphia Pa 19130-4201
 Rowe James F Blair Personal Care Rd 2 Mercer Road Beaver Falls Pa 15010
 Rowe Jeremy W 11800 Morningshore Dr Conneaut Lake Pa 16316
 Rowe John R 1130 Plowshare Rd Blue Bell Pa 19422
 Rowe Jonathon Robert 201 S 25th St Apt 622 Philadelphia Pa 19103-6008
 Rowe Marsha Port Vue 314 Gumbert St Mc Keesport Pa 15133-3406
 Rowe Mark K 2529 Horsham Rd Apt G8 Hatboro Pa 19040
 Rowe Marsha N 201 S 25th St Apt 622 Philadelphia Pa 19103-6008
 Rowe Mary P 2852 Main Middletown Pa 17057
 Rowe Michael R 5340 Cider Mill Rd Erie Pa 16509
 Rowe Muriel F 781 S 52nd St Philadelphia Pa 19143-3237
 Rowe Patricia A Rr 7 Mercer Pa 16137-9806
 Rowe Paul A 676 Mansion St Bristol Pa 19007-3844
 Rowe Robert J 704 Poplar St Sharon Hill Pa 19079
 Rowe Sally F 4 Barlow Cir G Dillsburg Pa 17019-1624
 Rowe William 44 Walnut Street Laughintown Pa 15656
 Rowell May H 655 Montclair St Pittsburgh Pa 15217-2808
 Rowinski Joseph 224 W Brown Street Norristown Pa 19401
 Rowland Barbara J 55 Gibson Rd Greenville Pa 16125-0000
 Rowland Genevieve 700 E Cathedral Rd Apt 15 Philadelphia Pa 19128
 Rowland Loren 307 Lexington Avenue Warren Pa 16365
 Rowland Michael 4815 N Carlisle Street Philadelphia Pa 19142
 Rowland Phyllis E C O Lewis Moyer Poa 1254 Lehigh Street Birdsboro Pa 19508-1608
 Rowland R C 525 Watters Station Rd Evans City Pa 16063
 Rowland Roberta L C/O Villella's Personal Care H Rr 2 Box 152 Punxsutawney Pa 15767-9216
 Rowland Steven T 55 Gibson Rd Greenville Pa 16125-0000
 Rowland Theo Jr Po Box 1108 Blue Bell Pa 19422-0767
 Rowland Thomas H 636 Coach Dr New Hope Pa 18938
 Rowlands Ann 339 Stanley Drive Kingston Pa 18704
 Rowlands Darrell Son 101 W Dorrance St Kingston Pa 18704-2803
 Rowlands David J Rd#2 Cresswell Gardens Ashland Pa 17921-0000
 Rowlands Kenneth 182 Reynolds Street Plymouth Pa 18651
 Rowlands Leona W 101 W Dorrance St Kingston Pa 18704-2803
 Rowlands Richard O 133 E Park Ave State College Pa 16803-3641
 Rowlands Robert 101 W Dorrance St Kingston Pa 18704-2803
 Rowles 105 Victoria Dr Whiteoak Pa 15131
 Rowles Cindy M Rr 1 Box 645 Richfield Pa 17086-9712
 Rowles Jason 1706 Cedar Hill Dr Allentown Pa 18109
 Rowley Clifford 2139 Sampson St Pittsburgh Pa 15235-1512
 Rowley Evelyn B 2616 Bedford Pittsburgh Pa 15219
 Rowley Gerald 837 Possum Ln Reading Pa 19606
 Rowley Gerald S 837 Possum Lane Reading Pa 19606
 Rowley Joan 837 Possum Ln Reading Pa 19606
 Rowley Karen A 315 E Durham St Philadelphia Pa 19119-1219
 Rowley Lisa R 2450 Wenzell Ave Pittsburgh Pa 15216
 Rowling Sidney 518 N Wynnewood Ave Wynnewood Pa 19096-1312
 Rowsick Shirley M Virginia Patton 302 Holiday Ct Mount Pleasant Pa 15666-9600
 Rowson James E 3084 Janney St Philadelphia Pa 19134-3716
 Roxberry Jeanne L 123 Shenango Rd New Castle Pa 16105-1121
 Roxbury James 512 N 3rd St Harrisburg Pa 17101-1173
 Roy Adelaide 1432 S 14th St Harrisburg Pa 17104-3113
 Roy Ashley 2347 Forest Hills Dr Harrisburg Pa 17112-0000
 Roy Dennis 6115 Sansom Street Phila Pa 19139
 Roy Elise 939 Spruce St Apt 3w Philadelphia Pa 19107
 Roy Ernest 140 Knollwood Drive Lancaster Pa 17602
 Roy Frank Rr 2 Connellsville Pa 15425
 Roy Frank V N Jefferson St Connellsville Pa 15425
 Roy G Biv Inc 437 Old York Rd New Hope Pa 18938
 Roy Joseph 4126 Walnut Street Philadelphia Pa 19104
 Roy Mary 828 Shawnee St Pittsburgh Pa 15219
 Roy O Sandland Le 12 Longview Cir Norristown Pa 19401
 Roy Rashima 6011 Waters Street Phila Pa 19120-2014
 Roy Rosh 6011 Waters Street Phila Pa 19120-2014
 Roy Susan E 954 Taylor Drive Folcroft Pa 19032
 Roy Suzanne M 2942 Stafford St Pittsburgh Pa 15204-1931
 Royal Acres 119 Royal Dr Lot 21 Freedom Pa 15042
 Royal and Sun Alliance Attn: Controller Po Box 790 Bridgeville Pa 15017
 Royal Insurance Company 205 House Ave Camp Hill Pa 17011
 Royal Insurance Company 205 House Avenue Camp Hill Pa 17011
 Royal Marsden Nhs Trust Fulham Road London Uk Sw36jg
 Royal Sangam Corp 261 Murray Drive No. B King of Prussia Pa 19406
 Royals Brenda 5744 Arch St Philadelphia Pa 19139
 Royalty Oil Co Mrs Anita B Stewart 620 Liberty Avenue Pittsburgh Pa 15222-2722
 Royek Teresa Marie 199 Magill Road Slippery Rock Pa 16057-0000
 Royer Alya B 128 Noble St Souderton Pa 18964-1555
 Royer Ethel L 503 Reservoir Rd West Chester Pa 19380-6227
 Royer George M 3737 Poplar Avenue Pittsburgh Pa 15234-2155
 Royer Jacqueline 741 Laura Lane York Pa 17404
 Royer Kristine D 148 Royer Hollow Ln Centre Hall Pa 16828-8108
 Royer Pharmacy 1081 North Collier Blvd Ephrata Pa 17522
 Royer Pharmacy 35 Belvidere Street Ephrata Pa 17522
 Royer Pharmacy 411 Hedge Hollow Cove Ephrata Pa 17522
 Royer Pharmacy 915 West Northern Avenue Ephrata Pa 17522
 Royer Shannon E 422 Dean Street West Chester Pa 19382
 Roynan Margaret J 7732 Ardleigh St Philadelphia Pa 19118-4404

Royster Booker T 556 Cora Street Pittsburgh Pa 15208
 Royster Hattie M 22 Thompson 2 Apt 246 Republic Pa 15475
 Royster Hattie M Po Box 396 Republic Pa 15475
 Royster John 4747 Lorigan St Pittsburgh Pa 15213
 Royston Anita Na Philadelphia Pa
 Royston Gregory T 2200 Benjamin Fk Pkwy Apt W 301 Philadelphi Pa 19130
 Royston Lynn 4 Touchstone Dr Lake Oswego Or 97035
 Roytman Mark 426 Lakeview Ct Langhorne Pa 19053
 Royzman E 304 North 37th Street Philadelphia Pa 19104-0000
 Rozaieski Charles Louis 6 Maple St Throop Pa 18512-1413
 Rozak Arlene J Rr 1 Box 342 Mc Clellandtown Pa 15458
 Rozanski Florence 3345 Kensington Ave Philadelphia Pa 19134-1439
 Rozanski Violet 3439 Helen St Philadelphia Pa 19134-2020
 Rozdilski Stephen P.O. Box 525 Franklinville Nj 8322
 Roze Stephane B 3101 Washington Rd Mc Murray Pa 15317-3157
 Rozell Rose M 218 S Hitchman St Mount Pleasant Pa 15666
 Rozenblad Darrell 711 N. 11th Street King of Prussia Pa 19406
 Rozet Edythe 4835 N 10th St Philadelphia Pa 19141-3929
 Rozicki Grace 21 S Main St Ashley Pa 18706-1504
 Rozicki Sharon 21 S Main St Ashley Pa 18706-1504
 Rozmiarek Andrew 5720 Elwood Street #2 Pittsburg Pa 15232-0000
 Rozycki Florence M Estate of 4862 Tacony Street Philadelphia Pa 19137
 Rozycki Frank J 21 S Main St Ashley Pa 18706-1504
 Rozycki Leonarda A 21 S Main St Ashley Pa 18706-1504
 Rozycki Patricia A 217 Wood Street West Newton Pa 15089-1276
 Rp Ross Aso Yello Cab Company Po Box 42380 Pittsburgh Pa 15203
 Rr Donnelley & Sons Co 53 West James Street Cost Center 4100 Lancaster Pa 17603
 Rrz Investment Mgmt Inc Two Gateway Center Pittsburgh Pa 15222
 Rrz Public Markets Inc Cng Tower Suite 3100 Pittsburgh Pa 15222
 Rses Educational Foundation 1666 Rand Rd Des Plaines Il 60016-3552
 Rsi Group Inc Ste 200 3550 Engineering Dr Norcross Ga 30092
 Rsk Co 111 Presidential Blvd Ste 200 Bala Cynwyd Pa 19004
 Rskco 111 Presidential Boulevard Bala Cynwyd Pa 19004
 Rskco Attn Claims Manager 6th & Chestnut St Ste 372 Publ Philadelphia Pa 19106
 Rst Executive Group Llc 8325 Stenton Ave Philadelphia Pa 19150
 Rtc 437 Chestnut Street Philadelphia Pa 19106-2414
 Rtc Chestertown Po Box 8500 5695 Philadelphia Pa 19178-5695
 Rtc Claremore Po Box 8500 5695 Philadelphia Pa 19178
 Rtc Owings Mills 1180 W Swedesford Rd Berwyn Pa 19312
 Rte Asset Management 1095 Rydal Road Rydal Pa 19046
 Ru Yu Wen Apt 19 333 Pearl St New York Ny 10038
 Ruane John T 8 Union St Plains Pa 18705
 Ruane Margaret M 163 Monticello Dr Monroeville Pa 15146
 Ruane Sarah E 611 E Passyunk Ave Philadelphia Pa 19147
 Ruane Theresa L Park Gardens Apt 33d Scranton Pa 18509-0000
 Ruark Carmen L Rr 7 Box 7337 Stroudsburg Pa 18360-8753
 Rubach Sophie 126 Bradley Ave Sinking Spg Pa 19608-1709
 Rubach Travis 223 E Northampton St Wilkes-Barre Pa 18702
 Rubal Leonard J 1701 Fern Ave Windber Pa 15963-2416
 Rubash Ernest H 600 Locust St Turtle Creek Pa 15145
 Rubashkina Dvosya 9621 Bustleton Ave C2 Philadelphia Pa 19115
 Rubber Stamp Champ 1320 Grand Ave #8 San Marcos Ca 92078
 Rubel E 200 Lawrence Rd Ste 101 Broomall Pa 19008-0000
 Ruben Abe 5363 N Umlerland St Pattsburgh Pa 15217-0000
 Rubens Tarno Ira 1801 Market St Philadelphia Pa 19103
 Rubenstein Company 2005 Market Street Philadelphia Pa 19103
 Rubenstein Company 4100 One Commerce Sq 2003 Market St Philadelphia Pa 19103
 Rubenstein Marsha 1274 Folkstone Dr Pittsburgh Pa 15243-1926
 Rubenstein Mose R 140 Jackie Franks Rd Smithfield Pa 15478
 Rubenstein Ronald 1274 Folkstone Dr Pittsburgh Pa 15243-1926
 Rubic Frank J 1000 4th St Canonsburg Pa 15317-1910
 Rubicon Holding Inc Bsys Insurance Services 4250 Crums Mill Rd Harrisburg Pa 17112
 Rubicon Securities 401 City Avenue Suite 528 Bala Cynwyd Pa 19004
 Rubillo Anthony H 2515 S 83rd Street Philadelphia Pa 19104
 Rubillo Emily 2515 S 83rd Street Philadelphia Pa 19104
 Rubillo Wilma 302 Maple Avenue Drexel Hill Pa 19026
 Rubin Adrienne J Po Box 1a Lackawaxen Pa 18435-0001
 Rubin Alcie 400 N Negley Ave Apt 109 Pittsburgh Pa 15206
 Rubin Betty 1577 Rockwell Rd Abington Pa 19001-1728
 Rubin Debra F 7034 Dorcas St Phila Pa 19111
 Rubin Ivan L Po Box 1447 Blue Bell Pa 19422-0438
 Rubin Jack 342 Green Lane Roxborough Pa 19128-0000
 Rubin Jonathan A 1130 N Negley Ave Pittsburgh Pa 15206-1516
 Rubin Kimberly 1217 Lafayette Place Philadelphia Pa 19122
 Rubin Kristin 7047 Kindred St Philadelphia Pa 19149
 Rubin Mindi 25 Fox Chase Drive Collegeville Pa 19426
 Rubin Miriam Magil 7500 Battersby St Philadelphia Pa 19152-0000
 Rubin Nathania 248 S Farragut St Philadelphia Pa 19139
 Rubin Rita L C/O Joan R Rubin 371 Thunder Circle Bensalem Pa 19020-0000
 Rubinate D Est 338 E 3rd St Hazleton Pa 18201-5372
 Rubincam Helen 5601 Chestnut St Philadelphia Pa 19139-0000
 Rubincam Pamela J 1215 W Chester Rd Coatesville Pa 19320-3936
 Rubini Stanley L 9866 Ballantree Ct Perrysburg Oh 43551
 Rubino Eleanor 1309 Dickinson St Philadelphia Pa 191476219
 Rubino Joseph S 228 Joseph's Way Frazer Pa 19355
 Rubino Theresa 4714 Loring St Philadelphia Pa 19136-4107
 Rubinstein Josh 328 Queen Street Philadelphia Pa 19147
 Rubinstein Robert 9962 Duncan Rd Philadelphia Pa 19115-1713
 Rubis Gary D 197 Kendell Ave Pittsburgh Pa 15202
 Rubisch Sandee 336 Forest Dr Ebensburg Pa 15931-1702
 Ruble Debra E 2137 Old Philadelphia Pike Apt B Lancaster Pa 17602-3414
 Ruble P M 20347 Alden St Meadville Pa 16335-4117
 Rubrecht Thomas J 706 Hill St Emlenton Pa 16373
 Ruby Charles A Jr 523 8th Ave New Brighton Pa 15066-1426
 Ruby Josephine M 1724 3rd St Connellsville Pa 15425
 Ruby Judy 654 E Oak St Norristown Pa 19401
 Ruby Robin Route 12 Box 1850 Lufkin Tx 75904
 Rucci Caroline 1122 Gerritt St Apt 2 Philadelphia Pa 19147-5604
 Rucci Daniel 527 S 13th Street Phila Pa 19147-0000
 Ruch Barry J 4805 Charles St Easton Pa 18045-4815
 Ruch Geraldine H 801 E 16th St # Rv2
 Roll Berwick Pa 18603
 Ruch Matthew G 313 San Juan Drive Apt 7 Mckeessport Pa 15133
 Ruch Rose B 6737 N 18th St Philadelphia Pa 19126-2603
 Ruch William J Rr 2 Box Lehighton Pa 18235
 Ruck Andrew S 1052 E Upsal St Philadelphia Pa 19150-3318
 Ruckdaschel Helen Jeanne 9378 Hilliard Road Pittsburgh Pa 15237-4255
 Rucker Arthur 4299 Hawk Circle Doylestown Pa 18901
 Rucker Dennis M Mr 457 Spruce St Apt A Sharon Pa 16146
 Rucker Janice 235 Pleasant Valley Rdq King of Prussia Pa 19406
 Rucker Kenneth 1105 Willow Street Norristown Pa 19401
 Rucker Terrell 2400 Market St Apt C63 Harrisburg Pa 17110
 Ruczyski Erica 5406 Valley St Philadelphia Pa 19124
 Rud Iryna 729 Moltke Ave 2nd Flr Scranton Pa 18505
 Ruda Jennifer L 85 South 6th St. Pittsburgh Pa 15203
 Rudalavage David R 814 Oak St Eynon Pa 18403
 Rudavsky John M C/O Mary Lou Phillips 1440 Hamilton Rd Pittsburgh Pa 15234-2306
 Rudd Jillian 1332 S Bancroft St Philadelphia Pa 19146-471
 Rudd Ray F Jr 1642 Allengrove St Philadelphia Pa 19124-2730
 Rudder James E 230 E Crawford Ave Apt 2 Connellsville Pa 15425
 Rudder Scott 120 Hickory Ln Medford Nj 8055
 Ruddle Jane V 3249 N Dover St Philadelphia Pa 19129-1814
 Ruddock Grace P.O. Box 9510 Wilmington De 19808
 Ruddy John A 1715 Jefferson Ave Dunmore Pa 18509
 Ruddy Mary J 777 Cherry Tree Rd G 111 Aston Pa 19014
 Rudegear Leah 616 Swedeland Rd King of Prussia Pa 19406-2712
 Rudewicz Evelyn M 2958 Rorer St Philadelphia Pa 19134-3019
 Rudge Jennifer 212 First Street Trafford Pa 15085
 Rudge Sherry Lee 1518 Arch St Pittsburgh Pa 15212-4029
 Rudi Charles 4821 Umbria St Philadelphia Pa 19127-1916
 Rudi Patricia L 1209 Almshouse Rd Apt 506 Doylestown Pa 18901-2835
 Rudsill Harold L 2449 Seneca Dr York Pa 17404
 Rudsill Howard L 521 S Pershing Ave York Pa 17403-2204
 Rudsills Auto Body 2640 Grandview Park Dr York Pa 17404-1479
 Rudsills Auto Body 664 Pennsylvania Ave Apt 2 York Pa 17404-3138
 Rudloff George H 19 S 10th St Reading Pa 19602-1219
 Rudnick Elizabeth 514 W Champlott St Philadelphia Pa 19120-1308
 Rudnick Sylvia 177 Log Pond Drive Horsham Pa 19044
 Rudolph Estate Richard V C/O Richard Rudolph (Son) 2065 Strasburg Rd Coatesville Pa 19320-4716
 Rudolph Harriet 631 Susquehanna Rd Ambler Pa 19002-4929
 Rudolph James H 1016 Hollywood Pl Collingdale Pa 19023-4010
 Rudolph John D 504 S Front St Philadelphia Pa 19147-1702
 Rudolph Marie E 349 Holmes Rd Holmes Pa 19043-1215
 Rudolph Martha M 11 Rolling Glen Lane Downingtown Pa 19335-1280
 Rudolph Mary 212 Belgrade St Philadelphia Pa 19125-4402
 Rudolph Norman C 1002 Kerry Lane Erie Pa 16505-1424
 Rudolph Robert 123 Leaisey Pittsburgh Pa 00000-0000
 Rudolph Robert K C/O Joseph T Busfield Treas & Episcopal Recorder 1008 Adams Ct Warrington Pa 18976-1762
 Rudolph S Trail Outfitters 20 Donaldson Suite B Doylestown Pa 18901
 Rudolph Thomas T 256 Barren Road Media Pa 19063
 Rudraraju S Raju 3 Bayard St Apt 6 Pittsburgh Pa 15213
 Rudy Anita K 118 Sunset Drive Burnham Pa 17009
 Rudy Cory A 304 N Fayette Street Shippensburg Pa 17257
 Rudy Dorothy E 223 Spruce St Burnham Pa 17009
 Rudy Dorothy E 223 Spruce Street Burnham Pa 17009
 Rudy Edward E C/O Jennifer White 140 Willow Lane Reedsville Pa 17084
 Rudy Elizabeth E 615 Guilford St Lebanon Pa 17046-3635
 Rudy Eric 1 Fawnwood Dr Scranton Pa 18504-1056
 Rudy Lori 416 Robinson Drive Tustin Ca 92782
 Rudy Richard 2561 Orthodox St Philadelphia Pa 19137-1643
 Rudy Richard 35 Pleasant Run Rd York Haven Pa 17370
 Rudy Richard L 1703 Penn St Harrisburg Pa 17102-2346
 Rudy Victoria R 400 Darlington Dr West Chester Pa 19382-2139
 Rudzinski Andrew J 6439 Woodcrest Ave Philadelphia Pa 19151
 Rudzitis Arijis 112 Elio Cir Limerick Pa 19468-1779
 Rudzke Lawrence J 273 Fisk Pittsburgh Pa 15202-2309
 Rudzke Ralph R 273 Fisk Pittsburgh Pa 15202-2309
 Rue Arthur 39 Rorer Ave Hatboro Pa 19040
 Rueda Susan 10010 Valley View Ct Wexford Pa 15090
 Ruedy Harry M 1652 N Edgewood St Philadelphia Pa 19151-3911
 Ruedy Harry M 6456 Woodcrest Ave Philadelphia Pa 19151
 Ruedy Richard A 2543 W 34th St Erie Pa 16506-3571
 Ruedy Virginia W 6456 Woodcrest St Philadelphia Pa 19104
 Ruef Timothy A 3163 Glen Hollow Drive Dover Pa 17315-2781
 Ruelle Lucille 301 Ambrosia Rd Edinburg Pa 16116-3505
 Ruenroeng Ryan N 2150 Teslin Road York Pa 17404-1636
 Ruenroeng Tyler P 2150 Teslin Road York Pa 17404-1636
 Rueter John P 233 Lawnbrook Rd Philadelphia Pa 19154
 Rufe Da Po Box 1700 Lititz Pa 17543
 Rufe I F 146 Green St Sellersville Pa 189602410
 Ruff Evelyn Rr 1. Bpx 4 92 Milford Pa 18337
 Ruff Helen G Po Box 8062 Pittsburgh Pa 15216-0862
 Ruff John D Po Box 8062 Pittsburgh Pa 15216-0862
 Ruff Ty J Po Box 465 Alburtis Pa 18011-0465
 Ruffin Brenda 6510 Chester Ave Philadelphia Pa 19142
 Ruffin Chantee 7803 Gilbert St Philadelphia Pa 19150
 Ruffin Esther M 316 Institute St Pittsburgh Pa 15210-3258
 Ruffin Mary 5923 W Thompson St Fl 2 Phila Pa 19151
 Ruffin Nancy Box 207 Worcester Pa 19490-0207
 Ruffin Nancy D Box 207 Worcester Pa 19490-0207
 Ruffing Emily 217 Biddle Ave Pittsburgh Pa 15221
 Ruffing James R 7505 Spruce Mill Road Yardley Pa 19067
 Ruffino Linda 760 Rosemont Dr Lititz Pa 17543
 Ruffinos Pizzeria 572 Centerville Rd Lancaster Pa 17601
 Ruffination 101 Charles Dr Bryn Mawr Pa 19010
 Ruffner Elizabeth L 32 Timberline Ct Pittsburgh Pa 15217-3043
 Ruffner Jennifer R 1111 Scherfel Blvd Pottstown Pa 19465
 Ruffner M S 32 Timberline Ct Pittsburgh Pa 15217-3043
 Ruffner M Susan 32 Timberline Ct Pittsburgh Pa 15217-3043
 Ruffner Susan 32 Timberline Ct Pittsburgh Pa 15217
 Ruffo Patricia L 3901 James Street Apartment #4 Drexel Hill Pa 19026

Ruffolo Joseph R 532 Dogwood Ct Pittsburgh Pa 15237-2612
 Rufft Rosemarie B 1611 Forest Green Dr Coraopolis Pa 15108-2781
 Rufo Robert 1341 Sterling Drive York Pa 17404
 Rugart Conrad Myers 216 Booth Ln Haverford Pa 19041-1717
 Rugg Amanda J 317 Carters Grove Dr Gibsonia Pa 15044
 Rugg Katrina 222 E Granada Ave Hershey Pa 17033
 Rugg Susanna Rr 2 Uniontown Pa 15401
 Ruggeri Rosalie R 409 Herman Ave Lemoyne Pa 17043-1943
 Ruggiero William 1028 Providence Rd Media Pa 19063
 Ruggieri 1911 S Broad St Philadelphia Pa 19148
 Ruggieri John 321 Woodbine Ave Narberth Pa 19072-1921
 Ruggieri M 1911 S Broad St Philadelphia Pa 19148-0000
 Ruggieri Peter P 606 Johnson Ave Connellsville Pa 15425-2623
 Ruggieri Susie R 1323 N Farson St Philadelphia Pa 19131
 Ruggiero Gloria Po Box 1711 Harrisburg Pa 17105
 Ruggiero Gustav 2841 Fairhill St Philadelphia Pa 19148-4809
 Ruggiero Mary E 108 S 62nd St Philadelphia Pa 19139-2927
 Ruggiero Michael Po Box 1711 Harrisburg Pa 17105
 Ruggiero Robert Md 266 E Lancaster Ave Malvern Pa 19355
 Rugh James 218 S Duke St York Pa 17401
 Rugh Roberta J 751 Harvey Ave Greensburg Pa 15601-1402
 Ruhe & Company Inc Attn: Robert D Ruhe President 414 Blair Avenue Reading Pa 19601
 Ruhf Doris Mae 1233 Pine Ln Chester Pa 19013-1510
 Ruhf Paul A 219 S 13th St Allentown Pa 18102-4611
 Ruhl Brenda L Rr 1 Box 44b2 Mill Hall Pa 17751-0000
 Ruhl Eric C 2059a Raleigh Hummelstown Pa 17036
 Ruhl Katharine 4815 Cedar Avenue 3rd Floor Philadelphia Pa 19143-2034
 Ruhl Kristina L 1031 Lebanon Road Manheim Pa 17545
 Ruhl Marion E 128 W Main St Mount Joy Pa 17554-1634
 Rühle Joshua H 8201 Henry Ave Apt J10 Philadelphia Pa 19128
 Ruhmel Alfred G Marshall Hse Apt 302 Wycombe & Midway Ave Lansdowne Pa 19050-2227
 Ruhmel Alfred G Jr Marshall House Apt 302 Lansdowne Pa 19050-0000
 Ruiz Andres 518 E Wyomissing Blv Reading Pa 19611
 Ruiz Carlos A 3228 Perkiomen Ave Reading Pa 19606-2706
 Ruiz Carlos C 545 W Palmer St Morrisville Pa 19067-2176
 Ruiz Carlos D 242 South 5st Apt 4 Reading Pa 19602
 Ruiz Esther 336 W High Stret Apt 4 New Oxford Pa 17350-1500
 Ruiz Fidel N 1921 N Marshall St Philadelphia Pa 19122-2110
 Ruiz Jose A 4011 K Street Philadelphia Pa 19124
 Ruiz Molinar Francisco 211 Sanrue Dr Johnstown Pa 15904
 Ruiz Peddro 31-10 28th Street Astoria Ny 11102
 Rukse Dorene P O Box 566 Dunmore Pa 18512
 Rukstalis Daniel B Md 202 Westview St Philadelphia Pa 19119
 Rule Lester R D R Mountain Top Wilkes Mbarre Pa 18707
 Ruley Marvin 334 N 61st St Philadelphia Pa 19139
 Rulis Marcello No 4 Simpson Pa 00000-0000
 Rulis William No 4 Simpson Pa 00000-0000
 Rullo Dolores O 301 Lloyd Ave Latrobe Pa 15650
 Rullo Samuel 723 Miller Picking Rd Hollsopple Pa 15935
 Rumage Diana 81 Tall Timbers Factoryville Pa 18419
 Rumaith Adel A 2927 W Liberty Ave Pittsburgh Pa 15216
 Rumaith Adel A 2927 W Liberty Ave Pittsburgh Pa 15216-2525
 Rumbaugh Alice Estate 6 Far Rd Cheswick Pa 15024
 Rumberger Irene A Estate of 112 East Independence Street Shamokin Pa 17872
 Rumbold Ronald R Sr 111 7709 Wigwam Rd Stroudsburg Pa 18360-0000
 Rumelfanger Herbert 1555 Sharon Hogue Road Masury Oh 44438
 Rumley Alice P O Box 384 Orbisonia Pa 17243
 Rummel Charlotte G Po Box 877 Worthington Pa 16262-0877
 Rummel Crystal 3579 Pioneer Lake Road Cherry Tree Pa 15724
 Rummel John A 4041 Cloverlea St Pittsburgh Pa 15227-3405
 Rummel John E 2403 W Walnut St Colmar Pa 18915-9704
 Rummell Rebecca I Po Box 0002 McCreight Road Indiana Pa 15701
 Rumsey Barbara M 978 Pennsylvania Ave Rr 2 Pen Argyl Pa 18072-9707
 Rumsey David W Po Box 2524 Warminster Pa 18974
 Rumsey Emma Jane 1s 736 Mulberry St Allentown Pa 18102-2810
 Rumsey Gertrude 2542 N Baurcoft St Philadelphia Pa 00000-0000
 Rumsey Kenneth Sr Rd 2 978 Pennsylvania Ave Pen Argyl Pa 18072-9707
 Rumsey Theresa L 10 Taylor Ave Morton Pa 19070-2010
 Rumsey Virginia N 206 Sycamore Lane Wallingford Pa 19086
 Run Pauls 9896 Bustleton Ave 9896 Bustleton Av B230 Philadelphia Pa 19115-5231
 Runciman Dorothy 951 1st Ave Apt 802 Coraopolis Pa 15108-1455
 Runco Greg 1427 Greystone Dr Pittsburgh Pa 15206-1157
 Runco Rose 1427 Greystone Dr Pittsburgh Pa 15206-1157
 Runde Maria K 3402 W Highland Street Allentown Pa 18104-2673
 Rundell Marilyn J 816 Dressel Rd Allison Park Pa 15101-4264
 Rundle Richard C Sr 595 W Beil Ave Nazareth Pa 18064-1052
 Rundquist John F 102 Clubhouse Dr Washington Pa 15301
 Rung Phyllis 2528 Homehurst St Pittsburgh Pa 15234-3161
 Runkle Darling V Rr 1 Red Lion Pa 17356-9801
 Runkle John R 10 Applewood Dr Easton Pa 18045-5802
 Runkle Raymond 302 Singer Way Red Hill Pa 18076
 Runner Chas E 3553 N Marvins St Philadelphia Pa 19140-4201
 Running At The Mouth Pub 425 North 20th Street Attn: Brad Rubens Esq Philadel-
 phia Pa 19130
 Running Press 125 22th St Philadelphia Pa 19103
 Runyan James 258 Congress Street Bradford Pa 16701
 Runyeon Harold L 915 Amity St Reading Pa 19604-1809
 Runyon William W 2000 Cambridge Ave Apt 214 Wyomissing Pa 19610-2734
 Runz Jeffery 925 Stonebridge Dr Lancaster Pa 17601
 Runzer Joseph 2107 74th Ave Philadelphia Pa 19138-2229
 Ruocchio Raymond 6901 Waxwing Pl Philadelphia Pa 19142
 Ruocco Frances 123 Fountain Dr Gouldsboro Pa 18424
 Ruocco John S 676 Saw Creek Bushkill Pa 18324
 Rupe Gregor W 1538 Temple Dr Maple Glen Pa 19002-3318
 Rupeka Joseph M Apt A10 Valley Green Apts 3501 Oxford Valley Rd Levittown Pa 19057-2903
 Rupert Barbara A Po Box 41 Alexandria Pa 16611-0041
 Rupert Charles K 243 Lytton Rd Coraopolis Pa 15108-1012
 Rupert Cheri L 243 Lytton Rd Coraopolis Pa 15108-1012
 Rupert Deborra L 1934 W Broad St Bethlehem Pa 18018-3210
 Rupert F Vernon 203 Campbell Dr Kittanning Pa 16201-1910
 Rupert Gwendolyn C 203 Campbell Dr Kittanning Pa 16201-1910
 Rupert Mark Allen 99 November Drive Camp Hill Pa 17011-0000
 Rupert Michael L 653 Harmony Baptist Rd New Castle Pa 16101-6546
 Rupert Nancy L 653 Harmony Baptist Rd New Castle Pa 16101-6546
 Rupert Thomas L 5500 Bower Ave Verona Pa 15147-3216
 Rupert Todd M 430 Lafayette Street Enola Pa 17025
 Rupnick Laura 2604 W 7th St Chester Pa 19013-2112
 Rupp Betsy L 412 S 9th St Reading Pa 19602-2502
 Rupp Carl G 256 E Fairview St Allentown Pa 18103
 Rupp Derrick 643 Horseshoe Pike Lebanon Pa 17042
 Rupp Donna M 108 Cornell Ave Folsom Pa 19033-1003
 Rupp E Bard 113 E Patterson St Mc Connellsbg Pa 17233-9522
 Rupp Eric C 108 Cornell Ave Folsom Pa 19033-1003
 Rupp Estate Reuel R 740 E 2nd Ave Lancaster Pa 17602-3714
 Rupp Francess 39 Phillippi Ave Uniontown Pa 15401
 Rupp Helen 1847 S 54th St Philadelphia Pa 19143-5714
 Rupp Hilda 200 N Broad Mt Ave Frackville Pa 17931-0000
 Rupp Lester P 444 N Hanover St Apt 2 Carlisle Pa 17013-1927
 Rupp Robert G Jr 2104 New Danville Pike Apt 5 Lancaster Pa 17603
 Rupp Stephen B. 4017 Baltimore Ave. Apt. A5 Philadelphia Pa 19104
 Rupp Timothy 1100 S Broad Street Apt 703b Philadelphia Pa 19146-5037
 Rupp William F Jr 321 W Sterigere St Norristown Pa 19401
 Ruppert Martha A 23 N Pleasant Ave Dallastown Pa 17313-1819
 Ruppert Mary A 2505 S 75th St Philadelphia Pa 19153-1401
 Ruppert Nancy J Rr 1 Box 37 Scotrun Pa 18355-9626
 Rupperecht Jack 729 Greenville Dr Monroeville Pa 15146
 Rupp's Sporting Goods 4573 Campbell's Run Rd Pittsburgh Pa 15205
 Rural Opportunities 1500 N 2nd St Ste 11 Harrisburg Pa 17102
 Rus 164 East Main Street Emmaus Pa 18049
 Rus of Millville 95 Milton Drive Aston Pa 19014-2217
 Rus of York 1600 Pennsylvania Av York Pa 17404
 Rusakov Jon 557 Trinity Ct Bensalem Pa 19020-8213
 Ruscavage John 105 W Penn Ave Wernersville Pa 19565
 Rusch Po Box 8500-1750 Philadelphia Pa 19178-1750
 Ruscica Viola 1221 Titan Street Philadelphia Pa 19147
 Rusczyk Dolores 1920 E Birch St Philadelphia Pa 19134-3518
 Rusden Eileen 2515 E Indiana Ave Philadelphia Pa 19134-4915
 Rusek Irene S 208 Fox Ter Somers Point Nj 8244
 Rush Apparel Marketing Corp 501 S Main St Spring City Pa 19475-2038
 Rush Betty Sue Po Box 122 Paradise Pa 17562
 Rush Dental Assoc of Pa Pc 437 Chestnut St Ste 500 Philadelphia Pa 19106
 Rush Donald W Po Box 102 Avella Pa 15312
 Rush James P Sr 113 E 22nd Ave Wildwood Nj 8260
 Rush Joseph 224 Wycombe Ave Lansdowne Pa 19050
 Rush Joseph F 5227 N Sydenham St Philadelphia Pa 19141-1617
 Rush Karen J 423 East Godfrey Avenue Philadelphia Pa 19120
 Rush Kevin J 4675 Chief Tatamy La Easton Pa 18040
 Rush Lynne M 31 Stonegate Vlg Quakertown Pa 18951-234
 Rush Mary 1100 N Homewood Ave Pittsburgh Pa 15208-1428
 Rush Rodney L 31 Stonegate Vlg Quakertown Pa 18951-2341
 Rush Rommey D 819 Rebecca Ave 3 Wilkinsburg Pa 15221-2977
 Rush Sarah V 50 Mooreland Ave Carlisle Pa 17013-2814
 Rush Thomas J 5445 Tackawanna Street Phila Pa 19124
 Rushefski Stanley P 1274 Franklin St Old Forge Pa 18518
 Ruserherd Rd 1 Mount Wolf Pa 17347
 Rushin Frances 1150 Chase Rd Shavertown Pa 18708-9504
 Rushin Sharrell 832 Woolworth St Pittsburgh Pa 15221-3559
 Rushing Conrad 1040 First Ave.#204 New York Ny 10022
 Rushing Darryl 135 Fern Hollow Road Moon Township Pa 15108
 Rushton Kristen 531 Derwyn Road Drexel Hill Pa 19026
 Rushton Rose Marie Buttonwood 19 Graman St Wilkes-Barre Pa 18706-5111
 Rusiewicz Anna 105 Avon Road Haverford Pa 19041
 Rusin Esthere M 6942 Horrocks St Philadelphia Pa 19149
 Rusin William A. 423 3rd Ave Ste C Kingston Pa 18704-0000
 Rusinkiewicz Pawlina 2218 W 13th St Chester Pa 19013-2408
 Rusinko Janice L 2147 Lancelot Dr N Huntingdon Pa 15642-4482
 Rusk Amy E 49 S Washington St Canton Pa 17724-1919
 Rusk Conair Corp Po Box 932059 Atlanta Ga 31193
 Ruskafer Franz 3400 Red Lion Rr 12f Philadelphia Pa 19114-0000
 Ruskin Lindsay A 368 Fair Avenue Beaver Pa 15009
 Ruskoski James 177 West Pheasant Drive Larksville Pa 18704
 Ruskoski Lynne M 177 West Pheasant Drive Larksville Pa 18704
 Rasmus Floors Inc 500 Station Street Bridgeville Pa 15017
 Rusnak Alice Annett 726 Baldwin Ave Sharon Pa 16146-2508
 Rusnak Carolyn A 904 58th St Altoona Pa 16601-1010
 Russ Edward G 5907 N 3rd St Philadelphia Pa 19120-1803
 Russel Gary W 388 Drummers Lane Wayne Pa 19087
 Russel Schroder Dc Po Box 98103 Pittsburgh Pa 15227-0503
 Russel T Bechtloff Dds 400 N Buckstown Dr Ste 1c Langhorne Pa 19047
 Russell Anna Patton 1315 Heberton Ave Pittsburgh Pa 15206-1716
 Russell Bernard 2134 McClellan St Philadelphia Pa 19145-1911
 Russell C A 1290 Boyce Rd Apt C 406 Pittsburgh Pa 15241-3991
 Russell Catherine V 2656 S 67th St Philadelphia Pa 19142-2706
 Russell Cayla Rose 172 Kenton Dr Langhorne Pa 19047-1648
 Russell Cindy 230 Glen Abbey Court Presto Pa 15142
 Russell Darnell 2411 Ashwood Ave Philadelphia Pa 19154
 Russell Delores A 8171 Chambers Hill Road Harrisburg Pa 17111
 Russell Dorothy R 128 Edgehill Ave West Grove Pa 19390 West Grove Pa
 Russell Esther B 1290 Boyce Rd Apt C 406 Pittsburgh Pa 15241-3991
 Russell Esther F Mrs 57 Quickset Road Levittown Pa 19057-2014
 Russell Evelyn Ruth 59 W Mt Airy Ave Philadelphia Pa 19119-2402
 Russell F Po Box 285 Weedville Pa 15868
 Russell James 910 Vine St West Newton Pa 15089-1442
 Russell James A 750 South Main Street Athens Pa 18810
 Russell James Rowland 2019 S 66th St Philadelphia Pa 19142-1922
 Russell James T 513 Schoonmaker Ave Monessen Pa 15062-1114
 Russell Joan 1019 Galveston Ave Pittsburgh Pa 15233-1748
 Russell John Robert 918 Myrtle St Apt 3 Erie Pa 16502-1465
 Russell John W Po Box 69 Lehman Pa 18627-0069
 Russell Judith Lynn 316 Quincy St Pittsburgh Pa 15210-2334
 Russell Kathleen 172 Kenton Dr Langhorne Pa 19047-1634

Russell L C Benef Russell L 935 North St Bernard Street Philadelphia Pa 19131-0000
 Russell Linda J Rr 2 Box 2318 Berwick Pa 18603-9515
 Russell Madeline 247 E Gravers Ln Philadelphia Pa 19118-2802
 Russell Margaret E 512 Upland Rd Havertown Pa 19083
 Russell Margaret L Estate 513 Schoonmaker Ave Monessen Pa 15062-1114
 Russell Margaret W 3628 N 13th St Philadelphia Pa 19140-4208
 Russell Mary L 1304 Milton Ave Pittsburgh Pa 15218-0000
 Russell Megan 3068 Fairfield St Philadelphia Pa 19136
 Russell Nettie J 219 Mabel St Johnstown Pa 15905-2747
 Russell Paul D 1024 Tyler Ave Darby Pa 19023-1104
 Russell Rachael 172 Kenton Dr. Langhorne Pa 19047-164
 Russell Rachelle 1095 1 2 Confer Ave Johnstown Pa 15905-4415
 Russell Richard 440 W Glenwood Ave Philadelphia Pa 19140-5619
 Russell Richard A 2123 Plum St Erie Pa 16502-2562
 Russell Richard E 711 E 8th Ave Tarentum Pa 15084-1630
 Russell Richard Estate 711 E 8th Ave Tarentum Pa 15084-1630
 Russell Robert H Jr 124 Byron Rd Pittsburgh Pa 15237-3901
 Russell Robert Unc 711 E 8th Ave Tarentum Pa 15084-1630
 Russell Roger 208 Weirich Ave Washington Pa 15310
 Russell Rose W 711 E 8th Ave Tarentum Pa 15084-1630
 Russell Ruth H 918 E Schiller St Philadelphia Pa 19134-1315
 Russell Ryan 21 Brandywine Dr Estate of Edna M Hunter Horsham Pa 19044
 Russell S Raymond Jr 111 Belmont Ave Ambler Pa 19002-5905
 Russell Shannon Estate 4089 C Fawn Dr Harrisburg Pa 17112
 Russell Suzanne G 93 Main St Hickory Pa 15340
 Russell Terry V 1513 16th Ave Beaver Falls Pa 15010-5315
 Russell Thelma 205 Broad St Scottsdale Pa 15683
 Russell Vincent 1914 S 22nd St Philadelphia Pa 19145-2724
 Russell Wesley A 200 W Hathaway Ln Ardmore Pa 19003-1704
 Russell William R 1925 Guernsey Ave Abington Pa 19001-3701
 Russian Mary A 189 Edgewood St Aliquippa Pa 15001-1813
 Russick Margaret A 363 3rd St Box 401 Colver Pa 15927-0401
 Russino & Chasteney Associates 100 Lancaster Ave # 458 Wynnewood Pa 19096-3425
 Russitano Ronald J Ec10414263 704 Windvue Drive Pittsburgh Pa 15205
 Russo Ann M 431 New Street Duryea Pa 18642
 Russo Cara 4530 Chambersburg Rd Biglerville Pa 17307-9466
 Russo Charlene 731 W Surrey Lane Glenolden Pa 19036
 Russo Charles Jr 846 Main St Pennsburg Pa 18073-1602
 Russo Donatella Greenwood Arms Howard Beach Ny 11414
 Russo Georgianne 3675 Morrell Ave Philadelphia Pa 19114
 Russo Gilda 2138 S Rosewood St Phila Pa 19145
 Russo Gilda 2138 S Rosewood St Philadelphia Pa 19145
 Russo Jean 360 Dorrance St Bristol Pa 19007-0000
 Russo John J 635 Adams Ave Philadelphia Pa 19120-2111
 Russo Joseph Md 601 Park St Honesdale Pa 18431
 Russo Josephine 1615 S 10th St Philadelphia Pa 19148-1131
 Russo Karen A 710 Wilson Cir West Chester Pa 19382-5575
 Russo Kathleen E 467 Aster Pl Downingtown Pa 19335-1776
 Russo Lynn A 6513 Jackson St Pittsburgh Pa 15206
 Russo Marian R 3418 Tilden St Philadelphia Pa 19129
 Russo Marie B 210 Holly Hill Dr Ittsburg Pa 15237-2704
 Russo Michael 846 Main St Pennsburg Pa 18073-1602
 Russo Mirian L 125 W North St Apt 107 New Castle Pa 16101-3932
 Russo Nick J 348 S 7th St Akron Pa 17501-1465
 Russo Paul 5811 Hillsborough Court Harrisburg Pa 17111
 Russo Pauline M 81 High St Sharon Hill Pa 19079-1912
 Russo Rosa 6537 Haverford Ave Phila Pa 19151-3740
 Russo Samuel G 14 Cherrydale Road Glen Mills Pa 19342
 Russo Sean R 161 W Sandy Ridge Rd Doylestown Pa 18901-5240
 Russo Thomas D 8 Amosland Rd # C20 Morton Pa 19070-1530
 Russo Vincentine 713 Tree St Philadelphia Pa 19148-3253
 Russoniello Lauren E 802 Butler Street Scranton Pa 18512
 Rustic Isle Rr 5 Box 230 Duncansville Pa 16635
 Ruston Jean K 8 Springhouse Ln Media Pa 19063-5213
 Rusz J G 6441 Library Road South Park Pa 15129
 Ruszkiewicz Helen 3246 Mercer St Philadelphia Pa 19104
 Rutan Robert 729 Conrad Ave Charleroi Pa 15022-2283
 Rutenberg Gertrude F 2201 Tremont St Apt D121 Philadelphia Pa 19115
 Rutenberg Rosaline C 531 New Gulph Rd Haverford Pa 19041-1621
 Ruter Ryan S 935 N Hollow Rd Coudersport Pa 16915-8144
 Ruth Albert Jr 632 E Main St Ephrata Pa 17522-2536
 Ruth Charles D 405 Beaver St Lancaster Pa 17603
 Ruth David 71 Morning Glory Ln Manheim Pa 17545
 Ruth Dormire 731 Windermere Ave. Lansdowne Pa 19050
 Ruth Dorothy L 2219 Jennings St Bethlehem Pa 18017
 Ruth Dorothy L 2219 Jennings St Bethlehem Pa 18017-4862
 Ruth E Willis Intervivos Trust 603 Huntsridge Dr Coraopolis Pa 15108-9204
 Ruth F Frank Familytrust 10100 Cypress Drive #143 Ft Myers Fl 33908
 Ruth Findley 460 Walnut York Pa 17403-1325 York Pa 17403
 Ruth Helen I Rr 3 Box 273 Reading Pa 19606
 Ruth Jeffrey L 807 W King St # 1 York Pa 17404-3601
 Ruth L Lindemuth 7 Vista Avenue Ext Bradford Pa 16701
 Ruth Naomi C 207 West Summit St Souderton Pa 18964-2054
 Ruth Pearl Harris 3809 Cambridge St Phila Penna Pa 19104
 Ruth Reiter 808 Woodward Ave Mckeas Rocks Pa 15136-2208
 Ruth Richard 603 Penfield Ave Havertown Pa 19083
 Ruth S Dowley Tr U-A 10/30/1969 Attn James H Stevens 1250 Germantown Pike Suite 300 Plymouth Meeting Pa 19462-2444
 Ruth Schwartz Executrix of The Estate of Jack Schwartz 4 W. Shore Ct Landenberg Pa 19350
 Ruth Shoop 1019 W. 4th St. Erie Pa 16507
 Ruth Susan E 807 W King St York Pa 17404-3601
 Ruth Thomas J 2206 Fairmount Ave Philadelphia Pa 19130-2617
 Ruth Tracey 105 N College St Myerstown Pa 17067
 Ruth Tucker Arch St Spring City Pa 19475
 Rutherford Albert 16 Devon Dr Easton Pa 18045-0000
 Rutherford Albert 16 Devon Dr Easton Pa 18045-2502
 Rutherford Electric 50-52 North Prince Street Lancaster Pa 17603
 Rutherford Mary Elizabeth 922 Buchanan Ave Lancaster Pa 17603-3101
 Rutherford Thomas R 503 Euclid Ave Oil City Pa 163012627
 Rutherford Shawn 450 Acorn Ln Downingtown Pa 19335
 Rutkosky Flavia W C/O Leisl G Rutkosky Uigma/Pa 23 Commerce St Smyrna De 19977
 Rutkosky Karen M 4012 Freeman Rd Erie Pa 16510-3310
 Rutkowski Chester 1947 S Cecil St Philadelphia Pa 19143-5507
 Rutkowski Dorothy 2519 S Philip St Philadelphia Pa 19148-4722
 Rutkowski Erwin L 222 Quincy Dr Levittown Pa 19057-2027
 Rutkowski John F 423 W Grant Ave Duquesne Pa 15110
 Rutkowski John F Jr 3222 Malinda Dr Bristol Pa 19007
 Rutkowski Marcin 136 Hickory Dr Quakertown Pa 18951
 Rutkowski Rebecca 4670 Reese Road Erie Pa 16509
 Rutledge Bobbie J 3505 Moreland Road Apt. F-121 Willow Grove Pa 19090
 Rutledge Graig 133 Charles Street Wilkes-Barre Pa 18704
 Rutman Wendi 1815 John F Kennedy Blvd Apt 1706 Phila Pa 19103
 Rutovic Zonica 1001 Weigles Hill Road Elizabeth Pa 15037-0000
 Rutt David K 61 Hershey Ave Lancaster Pa 17602
 Rutt Ira L 1520 Harrisburg Pike Lancaster Pa 17601-2632
 Rutt John 2169 Kramer Mill Rd Stevens Pa 17578-9480
 Rutt Judith A Po Box 73 Reinholds Pa 17569
 Ruttenberg Beth 1202 Denniston Ave Pittsburgh Pa 15217
 Ruttenburger Amelia Sis 2325 S Crosby Philadelphia Pa 19104
 Ruttenburger Emma 2325 S Crosby Philadelphia Pa 19104
 Rutter Cemetery Foundation C/O Tamara Turney 25 Ocola Drive Paradise Pa 17562-9631
 Rutter Gary Jr 1355 Manheim Pike Lancaster Pa 17601-3143
 Rutter Janelle 109 Pennsylvania Ave Sinking Spring Pa 19608
 Rutter Raymond E 10727 Philcrest Road Philadelphia Pa 19154
 Ruttler Natalie A 3619 N Camac St Philadelphia Pa 19140-4213
 Rutz Judith A 740 N 5th St Allentown Pa 18102
 Ruzbacky Helen Rr 1 Box 296 Mount Pleasant Pa 15666
 Ruziczka Stanley W 10 Oak Ave Pittsburgh Pa 15209-1504
 Ruzzo Mary 2421 S Franklin St Philadelphia Pa 19148-3804
 Rx Express Corporation 45 E City Line Ave # 505 Bala Cynwyd Pa 19004-2421
 Rxpco Llc Po Box 740 Bala Cynwyd Pa 19004-0740
 Ry Inc Allstate Recove 4825 Asburner Street Philadelphia Pa 19136
 Ryal Door Company Po Box 255 Springfield Pa 19064-0255
 Ryan Agnes M 7268 Rupert St Philadelphia Pa 19149
 Ryan Alice 231 E Highland Ave Philadelphia Pa 19118-0000
 Ryan Andree A 23 E Crafton Ave Apt 413 Pittsburgh Pa 15205
 Ryan Anne 931 N Front St #302 Harrisburg Pa 17102-0000
 Ryan Beck 275 E Countyline Rd Hatboro Pa 19040
 Ryan Charles T 1024 S 55th St Philadelphia Pa 19143-4048
 Ryan Cynthia J 1028 Borbeck Ave Philadelphia Pa 19111
 Ryan Daniel 38 South Spinnaker Drive Little Egg Harbor Nj 8087
 Ryan David F 830 1/2 Fairway Rd State College Pa 16803-3412
 Ryan Debra R 2032 Washburn St Scranton Pa 18504-1905
 Ryan Dorothy 1404 Siegel St Chester Pa 19013
 Ryan Dorothy A 7232 Rutland St Philadelphia Pa 19149-1128
 Ryan Dorothy M 5310 Twin Silo Dr Blue Bell Pa 19422
 Ryan Edith 100 High Street Enola Pa 17025
 Ryan Elizabeth 4375 Church Rd Doylestown Pa 18901-1730
 Ryan Elizabeth 5729 N 6th St Philadelphia Pa 19120-2201
 Ryan Elizabeth 6213 Patrick Henry Ct Bensalem Pa 19020-183
 Ryan Elizabeth V 7268 Rupert St Philadelphia Pa 19149
 Ryan Ellen T 204 Meadow Ln Danville Pa 17821
 Ryan Erin F 2805 W Fox Chase Cir Doylestown Pa 18901
 Ryan Ethel 5522 Yocum St Philadelphia Pa 19143-5612
 Ryan Frank F 1729 N 53rd St Philadelphia Pa 19131-3602
 Ryan George P 245 Mellon Street Pittsburgh Pa 15206
 Ryan Helen 2909 Aramingo Ave Philadelphia Pa 19134-4332
 Ryan Homes Dave Woltz 300 Bilmar Drive Pittsburgh Pa 15205
 Ryan James G 129 104th Ave Saint Petersburg Fl 33706-4866
 Ryan Jane E 505 E Mt Airy Ave Philadelphia Pa 19119-1145
 Ryan Jason 306 Maxwell Street Apt 6 Crafton Pa 15205
 Ryan John J 2336 W Oakdale St Philadelphia Pa 19132-3628
 Ryan John J 4827 Walton Ave Philadelphia Pa 19143-2018
 Ryan John M Jr 88 Ormond Ave Sharon Pa 16146- 331
 Ryan John R 1127 Agnew Dr Drexel Hill Pa 19026-1807
 Ryan John T Jr 617 Sanmarino Ave Bryn Mawr Pa 19017-3811
 Ryan Jr L III 783 N 25th St Philadelphia Pa 19130-2438
 Ryan Kathleen 53 S Grafton Way Ashley Pa 18706-2807
 Ryan Larry M Po Box 32 Mc Ewensville Pa 17749
 Ryan Lauren M Kohn Consulting Inc 622 Third Ave 31st Floor New York Ny 10017
 Ryan Laurence 219 Trianon Lane Villanova Pa 19085
 Ryan Leah 18 Concord Rd West Chester Pa 19111
 Ryan Loretta D 245 Righters Ferry Rd Cynwyd Pa 19004-1718
 Ryan Louis 1034 B Gum Place Southampton Pa 19006
 Ryan Lynn L Estate 4315 Lydia St Pittsburgh Pa 15207-1152
 Ryan Margaret E 1912 Medary Ave Philadelphia Pa 19141-1410
 Ryan Marie R 2539 Brown St Philadelphia Pa 19130-1810
 Ryan Marie T 5019 N Marvine St Philadelphia Pa 19141-3515
 Ryan Martin 2088 Buckingham Drive Jamison Pa 18929
 Ryan Mary 20 W Woodland Rd Pittsburgh Pa 15232
 Ryan Mary 629 W Spruce St Mahanoy City Pa 17948-2428
 Ryan Mary E 7419 Sprague St Philadelphia Pa 19119-1037
 Ryan Mary Lew C/O Jeannine M Wieland 128 S 12th St Sharpsville Pa 16150-1013
 Ryan Mary M 242 Wood Street Bristol Pa 19007
 Ryan Mary S 525 N Jackson St Apt 2 Media Pa 19063
 Ryan Matthew 2439 N Park Ave Philadelphia Pa 19132-4009
 Ryan Michael D 119 Leedom Drive Media Pa 19063
 Ryan Nancy L 5230 Litchfield St Philadelphia Pa 19143-4211
 Ryan Patricia M 2707 Egypt Rd Norristown Pa 19403-2227
 Ryan Peter B Rte 2 Box 99 Hunlock Creek Pa 18621
 Ryan Philip 750 Parkway Broomall Pa 19008
 Ryan Randy Po Box 40143 Phila Pa 19106-0143
 Ryan Raymond M 3002 Mintwood Dr Lower Burrell Pa 15068-3457
 Ryan Richard 3133 N 22nd St Philadelphia Pa 19132-1550
 Ryan Robert 106 Evans Ave Pittsburgh Pa 15205-2116
 Ryan Robert 13512 Bustleton # 4 Apt205 Philadelphia Pa 19116
 Ryan Robert 727 Welsh Road Suite 104 Huntingdon Valley Pa 19006
 Ryan Robert D C/O Jeannine M Wieland 128 S 12th St Sharpsville Pa 16150-1013
 Ryan Robert L Po Box 61 Croydon Pa 19021
 Ryan Ronald 6213 Patrick Henry Ct Bensalem Pa 19020-1832
 Ryan Rosemary 777 West Germantown Pike Plymouth Meeting Pa 19462
 Ryan Stephen M 1276 School Ln Warrington Pa 18976-1712

Ryan Thomas J 7268 Rupert St Philadelphia Pa 19149
 Ryan Todd Rr#5 Box 5307-B5 Moscow Pa 18444
 Ryan Tom 500 East Swedesford Road Ste 3 Wayne Pa 19087-1696
 Ryan William 777 West Germantown Pike Plymouth Meeting Pa 19462
 Ryback Wayne 8 Lamont Ave. Glenolden Pa 19036
 Rybakowski Joseph 4433 E Thompson St Philadelphia Pa 19137-1630
 Rybar Paul R 4109 Harvey St Munhall Pa 15120-3321
 Rybarick Anna H Rr 7 Kittanning Pa 16201-9807
 Rybicki Thomas Jr 12525 Deer Run Rd Philadelphia Pa 19154-3008
 Rycenko Michael H M H B 390c B P Pa 15230 P Pa 15230
 Rychter Zygmunt R 862 Nth 12th Street Reading Pa 19604
 Ryczkowski Irene F 2619 Stromberg St Pittsburgh Pa 15203-2624
 Rydal Pa 19046-1711
 Rydal Investments In 123 Old York Rd Ste 200 Jenkintown Pa 19046
 Rydbom Express Inc 390 Fresno Dr Harrisburg Pa 17112
 Rydell Ronald 285 Valley View Rd Riegelsville Pa 18077-9761
 Ryder Anna R 203 S Main St Wilkes-Barre Pa 18701-1543
 Ryder John J 8 Cross Dr Scranton Pa 18505-2719
 Ryder Margaret E 8 Cross Dr Scranton Pa 18505-2719
 Ryder Nelson R Rr 2 Box 250 Mercersburg Pa 17236
 Ryder Ruth E 111 Chelsea Rd Hatboro Pa 19040-3544
 Ryder Service Corp 415 Harvey Ave. 819 N Greensburg Pa 15601
 Ryder Transportation Services 9751 Blue Grass Rd Philadelphia Pa 19114
 Ryder Truck Rental Inc Attn Safety Dept 8751 Blue Grass Rd Philadelphia Pa 19114
 Ryder Truck Rentals #176031 P O Box 1541 King of Prussia Pa 19406
 Rydesky Ann T Rr 2 Box 76 Emporium Pa 15834-9748
 Rydesky John E Cust Rr 2 Box 76 Emporium Pa 15834-9748
 Rydzik Jessie A 1531 Candlewood Dr Pittsburgh Pa 15241-2909
 Rye Gary W 930 Union St Lancaster Pa 17603-5436
 Rye Paul F III 930 Union St Lancaster Pa 17603-5436
 Ryen Kayla 9200 West Chester Pike Upper Darby Pa 19082-2608
 Ryerson Dorthy H Young & Royal Manor Road Rd #5 Easton Pa 18042
 Rykard Lisa A 4820 N Franklin St Philadelphia Pa 19120-3738
 Rykomusic 101 Charles Drive Building 1 Bryn Mawr Pa 19010
 Rykomusic The Times Building Suite 500 Suburban Sqre Ardmore Pa 19003
 Rykowski Susan 5239 N American Street Philadelphia Pa 19120
 Ryley Robert W 1733 N 60th St Philadelphia Pa 19151-3910
 Ryman Carl Rr 1 Box 1880 Nescopeck Pa 18635-9650
 Ryman Raphael 209 S Washington St Wilkes-Barre Pa 18701-2802
 Rymon Harvey R 1303 Ferry St Easton Pa 18042-4011
 Rynard Kelly 222 Montrose Blvd. Shillington Pa 19007
 Rynczak Jacek 52a 2727 Rhawn Street Philadelphia Pa 19152
 Ryne Eleanor E 4613 Hurley St Phila Pa 19120-4530
 Ryner Averi K 490 Main St Landisville Pa 17538
 Rynes Morris L 44 East Main St Norristown Pa 19401
 Rynier Michael L 19 Kimberly Ave New Providence Pa 17560
 Rynkiewicz Antoinette 327 Dana St Wilkes-Barre Pa 18702-5755
 Rynne Marie 1308 Stewart St Natrona Heights Pa 15065-1739
 Ryno Steven K 44 Heritage Ln Exton Pa 19341-1625
 Ryon Hurh Md 1200 Centre Ave Suite 923 Pittsburgh Pa 15219
 Rypcinski William J Rd 3 Box 86 Export Pa 15632-9308
 Rypinski Roseanne 316 Carre Ave Essington Pa 19029
 Rystephanuk John E Rr 1 17080 Rombough Rd On Koc 1v0 Monkland Fo 00000-0000
 Rzasa Fred W 366 Corinne St Johnstown Pa 15906
 Rzepela Francis 2710 E Clearfield St Philadelphia Pa 19134
 Rzepski Barbara Ann 10 Weatherwood Lane Wayne Pa 19087
 Rzepski Elaine M 829 Great Spring Rd Rosemont Pa 19010-1719
 Rzybylowicz Lena 1231 N 53rd St Philadelphia Pa 19131-4308

S

S & J Auto Ins Agcy 543 Hamilton Rd Merion Station Pa 19066-1124
 S & J Distributors 689 Main Street Swoyersville Pa 18704
 S & J Insurance (Acme) 7901 Ogontz Ave. Philadelphia Pa 19150
 S and P Index Passive Attn Sei Investment Co P O Box 1100 Oaks Pa 19456-1100
 S Bruce Malkowicz Md 816 Mill Road Bryn Mawr Pa 19010
 S D Engineers Inc 355 5th Ave Pittsburgh Pa 15222
 S D Warehouse Est C/O George Warehouse Po Box 56 Glen Rock Pa 17327-0056
 S F Benefit Services Corp 511 N Broad Street 7th Floor Philadelphia Pa 19123-0000
 S G Lewis & Son Inc 352 N Jennersville Road West Grove Pa 19390
 S G Neighborhood Council 415 E Ohio St Pittsburgh Pa 15212
 S H Black 416 Crossroad School Road Carlisle Pa 17013-9435
 S H Premiers Inc 880 Allentown Rd Lansdale Pa 19446
 S Herbert Unterberger Tr Dtd 01/01/72 12 W Dartmouth Rd Bala Cynwyd Pa 19004-2518
 S Hills Ortho 363 Vanadium Rd Pittsburgh Pa 15243-1497
 S M Grocery 33 South 40th Stree Across From Gil's Phila Delphia Pa 19104
 S M S Engineering Inc 345 Rouser Rd Bldg 5 Corapolis Pa 15108
 S M Vauclain Fire Co P.O. Box 305 Yardley Pa 19067
 S Michael Sternberger Tr 1 Freedom Valley Dr Oaks Pa 19456
 S Moser Data Services 423 Lincoln Ave Prospect Park Pa 19076
 S P Enterprises Money Purchase Pension K Rollover Account Dtd 1 1 88 401 Fawn Hill Lane Narberth Pa 19072-1108
 S P U Alfred I Dupont Inst Po Box 13700 Philadelphia Pa 19191-1140
 S P X Corp 13515 Ballantyne Corporat Charlotte Nc 28277
 S Phila Social Club Inc 22 S 3rd St Jake Olivers Philadelphia Pa 19106
 S Reed Or R Friedman Jtwros Clarks Green Pa 18411-2504
 S S Co 050 148 Century III Mall W Mifflin Pa 15123
 S S Pennock Company Stokley St N of Roberts Ave Philadelphia Pa 19129
 S T A R T Inc Novacare Outpatient Rehabilita Po Box 8500 6000 Philadelphia Pa 19178
 S W Miller Agcy Po Box 816 Washington Pa 15301
 S White Company Three Parkway Philadelphia Pa 19102-0000
 S&S Rentals Po Box 333 Chambersburg Pa 17201
 Saad Gamila Rr 5 Box 559 New Port Pa 17074
 Saad Jani 30 N 2nd St Apt C Columbia Pa 17512
 Saad Yousif 30 N 2nd St Apt C Columbia Pa 17512
 Saai Ahmed Jassim No Mail State College Pa 16801-4542
 Saam Jean F R 1 Mt Joy Pa 17552
 Saams Country Agway Inc Her 65 Box 18 Pleasant Mount Pa 18453
 Saavedra Castillo Jose Guadalupe 722 Penn Green Rd Landenberg Pa 19350
 Saavedra Geraldo A 2597 Schoenersville Rd Suite Bethlehem Pa 18017
 Sabat Jason 649 Mount View Road Berwyn Pa 19312
 Sabatelli Richard 132 Penn Ave Exeter Pa 18643
 Sabatina John P 8012 Castor Ave Pottstown Pa 19464
 Sabatine D A 421 W 10th St Erie Pa 16502
 Sabatini Barbara 707 First St Po Box 261 Smoke Pa 15480-0261
 Sabatini Carmen L Box 510 Grindstone Pa 15442-0000
 Sabatini Joan 4617 Firer Street Philadelphia Pa 19114-0000
 Sabatini Jr Anthony 834 Winder Dr Bristol Pa 19007-2621
 Sabatini Mary Esther Estate 834 Winder Dr Bristol Pa 19007-2621
 Sabatini Ralph E Box 510 Grindstone Pa 15442-0510
 Sabatini Salvatore M 4617 Firer Street Philadelphia Pa 19114-0000
 Sabatini Tulio Box 510 Grindstone Pa 15442-0510
 Sabatini Tulio Box 662 Grindstone Pa 15442-0000
 Sabatini Tulio House 204 Grindstone Pa 15442
 Sabatino Amelia M 401 S 4th St 901 Jeannette Pa 15644
 Sabatino C M 27 Worrell St Chester Pa 19013
 Sabatino Christine 27 Worrell St Chester Pa 19013
 Sabato Edmund P 456 E Radnor Court Downingtown Pa 19335-1732
 Sabato Patricia G 456 E Radnor Court Downingtown Pa 19335-1732
 Sabbarese Dominick 99 Walnut St Uniontown Pa 15401
 Sabbarese Jennie 99 Walnut St Uniontown Pa 15401
 Sabel R 608 Chinaberry Rd Monroeville Pa 15146
 Saber Hashim A 191 Congress St Bradford Pa 16701-2262
 Saberon Bernard 1295 N Washington St 2 Wilkes-Barre Pa 18705-1821
 Sabeta Julia 174 Parsonage St Pittston Pa 18640-2158
 Sabia Donald 1513 Campbell Street Williamsport Pa 17701-1761
 Sabia William J Trust of 17 Painters Ln Wayne Pa 19087
 Sabik Deborah S 7932 Sleepy Hollow Dr Tobyhanna Pa 18466
 Sabillon Aida V 2850 Klein St Allen Town Pa 18103
 Sabine Consulting Group Ltd 3850 Woodhaven Rd 307 Philadelphia Pa 19154-2764
 Sabine Patrick J 5040 Dermond Rd Drexel Hill Pa 19026
 Sabir Mohammad 5717 Kingessing Ave Phila Pa 19143
 Sabir Mohammad S 7111 Sellers Ave Upper Darby Pa 19082
 Sabir Pusateri 7th Fl Frick Bldg Pittsburgh Pa 15219-6002
 Sable Pusateri Et Al 437 Grant St 7th Fl Robert G Sable Pittsburgh Pa 15219
 Sablowsky Gary B 1307 Walnut St Pittsburgh Pa 15221-3015
 Sabo Alexander V P O Box 248 Johnstown Pa 15907
 Sabo Eura M 558 Avenue B Reading Pa 19601-3842
 Sabo George 558 Avenue B Reading Pa 19601-3842
 Sabo Helen 925 Edna St Bridgeville Pa 15017-2501
 Sabo John L 208 Williamsburg Ln Export Pa 15632-1528
 Sabo Margaret 424 Wolf St Philadelphia Pa 19148-5711
 Sabo Md Po Box 34229 Philadelphia Pa 19182
 Sabo Nadine M 4508 Liberty Ave Pittsburgh Pa 15224-1831
 Sabo Pamela J 632 E State St Apt 67 Sharon Pa 16146
 Sabo Phillip A 2467 Brookledge Rd Apt 33-B Bridgeville Pa 15017-1648
 Sabo Virginia 351 Leidy Ln Johnstown Pa 15909
 Sabol Po Box 4120 Allentown Pa 18105
 Sabol Eva 602 W Market St Mahanoy City Pa 17948
 Sabol Helen Rr 176 Beaver Mdws Pa 18216-0000
 Saboleh Jeffrey 2545 S 61st Philadelphia Pa 19142
 Sabol-Niefert Barbara 933 West Center St Mahanoy City Pa 17948
 Sabot Samuel 733 Ashland Ave Eddystone Pa 19022-1441
 Sabota Harbhagen 365 Signal Hill Rd King of Prussia Pa 19406
 Sabott Berma 2222 W Pacific St Philadelphia Pa 19140
 Sabott Marcella 2222 W Pacific St Philadelphia Pa 19140
 Sabu Sherly 65 Valley View Way Newtown Pa 18940
 Sabulsky Anita 136 E Walnut Park Dr Philadelphia Pa 19120-1020
 Sabulsky Edward 60 N Tamaqua Mcadoo Pa 18237-0000
 Sabutis Leon 1438 E Howell St Philadelphia Pa 19149-3317
 Sabuur Shakuur 50 Oakenshield Dr Tamiment Pa 18371
 Sacasa Roberto F 135 Bigham St Pittsburgh Pa 15211
 Sacchette Marie J 10 Gas Way Braddock Pa 15104-1014
 Sacco Adina 1121 W 7th St Chester Pa 19013-3301
 Sacco Anna 7808 Lloyd Ave Swissvale Pa 15218-1942
 Sacco Cynthia 3000 Swallow Hill Rd Apt 418 Pittsburgh Pa 15220-1554
 Saceanu Lenuta Po Box 3833 Reading Pa 19606
 Sach Anna 7904 Germantown Ave Philadelphia Pa 19118-3545
 Sachocki Robert R Son Bridges Everson Pa 15631
 Sachocki Stella Bridges Everson Pa 15631
 Sachs Barbara 537 Moreno Rd Wynnwood Pa 19096-1107
 Sachs Barbara M 1420 Walnut St Ste 1500 Philadelphia Pa 19102-4015
 Sachs Barbara M 539 Moreno Road Wynnwood Pa 19096-1107
 Sachs Ethel T 1052 Hollytree Rd Abington Pa 19014509
 Sachs Hal 946 Pebble Hill Rd. Doylestown Pa 18901-3229
 Sachs Jeffrey R 2002 Deer Ridge Drive Pottstown Pa 19464-2156
 Sack Minnie V Miss Apt 4b 151 North Craig St Schenley House Pa 15213-1817
 Sacko Amelia E 2429 Larkin Rd Boothwyn Pa 19061-2616
 Sacko Helena A 2614 3rd Ave Boothwyn Pa 19061-3450
 Sacks & Striar Pc Ste 203 531 Germantown Pke Plymouth Mtg Pa 19462-1325
 Sacks Adram 2215 German St Erie Pa 16503-1936
 Sacks Alexander 3900 Ford Rd Apt 21p Philadelphia Pa 19131
 Sacks Jan Hope 712 Sandra Lane Norristown Pa 19403-3928
 Sacks Richard B 915 W Broad St Bethlehem Pa 18018-5064
 Sacks Trs of Attn Naomi Striar 531 W Germantown Pike Suite 203 Plymouth Mtng Pa 19462-1325
 Sacramento Joel 402 Haws Ln Flr 1 Flourtown Pa 19031
 Sacre Lillian B 111 Eastman Ave Lancaster Pa 17603-4476
 Sacred Heart Infusion Service Suite 201 451 Chew Street Allentown Pa 18102
 Saczewski Mieczyslaw 69 Rose Ave Plains Pa 18705
 Sadacca Leigh A 5545 Ashleigh Road Fairfax Va 22030
 Sadak Shirley A 1643 Pennington Rd Philadelphia Pa 19151-2719
 Saddler Willa Mae 3600 N Broad Street Philadelphia Pa 19140
 Sade L Elif 5437 Ellsworth Ave Apt 316 Pittsburgh Pa 15232
 Sadecky James J 532 Yorktown Drive Gibsonia Pa 15044
 Sadek Miriam M 511 Clermont Court Doylestown Pa 18901
 Sadler Earl 229 Londonderry Lane Darby Pa 19023
 Sadler Grace 835 Coleman St Easton Pa 18042-1407
 Sado John 1018 Sill Ave Erie Pa 16505-3920
 Sado Julia 1018 Sill Ave Erie Pa 16505-3920
 Sadosky Jerome 9925 Tyler St Irwin Pa 15642-1531
 Sadowski Annetta 196 Gravel Hill Rd Englishtown Nj 7726
 Sadowski Richard 335 S Main St Homer City Pa 15748

- Sadowski Roger 136 W Church St Nanticoke Pa 18634-2207
 Saeks Nathan 4891 Pennway St Philadelphia Pa 19121
 Saeli Thomas 4037 Garrett Road Drexel Hill Pa 19026
 Saello Peter J 14400 Roberta Dr North Huntingdon Pa 15642-1697
 Saenz Natalie M 3343 N 16th St Fl 2 Phila Pa 19140
 Saenz Robert J 2017 2001 Hamilton Avenue Philadelphia Pa 19130
 Saez Benjamin 1970 New Rodgers Rd Apt B26 Levittown Pa 19056
 Saez Tarek Po Box 739 East Stroudsb Pa 18301-0739
 Saez Yolanda 647 W Vine St Lancaster Pa 17602
 Safabakhsh Saied 142 Wright Street F Philadelphia Pa 19127-1932
 Safari Sams of Moon Twp 925 Broadhead Moon Township Pa 15108
 Safdar Mohammed 531 Lincoln Ave Pittsburgh Pa 15202-3548
 Safeguard Business 217 Church Rd Attn: Jessica Rosiak Lansdale Pa 19446
 Safeguard Business Systems 217 Church Rd North Wales Pa 19454
 Safelite Glass Corp Po Box 2000 Columbus Oh 43216
 Safelite Glass Corp Retail Safelite Bld 211 Ste 3 79 N Industrial Park Sewickley Pa 15143
 Safety Kleen Po Box 38066 Pittsburgh Pa 15250
 Safety Kleen Corp P.O.Box 12349 Columbia Pa 29211-2349
 Saffell Marian H 313 Fullerton Ave Whitehall Pa 18052-6812
 Saffell Suzanne B 398 Adams Ln Bath Pa 18014-9427
 Saffell Virgil D 313 Fullerton Ave Whitehall Pa 18052-6812
 Saffer Elizabeth A 4609 Bayard St Apt 26 Pittsburgh Pa 152132729
 Saffer Sumner R Underwriters Services Agency Bisys Insurance Services 4250 Harrisburg Pa 17112
 Saffney Maura 767 Gulph Road Wayne Pa 19087
 Safford Justin L Rd1 Box43d Port Allegany Pa 16743
 Saffren Kenneth Esq The Pavilion Suite 630 261 Old York Road Jenkintown Pa 19046
 Safier 7518 Greenhill Rd Philadelphia Pa 19151
 Safier Rose 402 Law & Finance Bldg Pittsburg Pa 15219
 Safko B A 1500 Market Street Centre Squ Towers Perrin Forster Philadelphia Pa 19102-2100
 Safko Nicholas 158 Basalyga St Jessup Pa 18434-1123
 Safran Karen L 1126 Camp Meeting Rd Sewickley Pa 15143-8710
 Safran Karen L Ua 3/20/91 1126 Camp Meeting Rd Sewickley Pa 15143-8318
 Safran Lewis E 1126 Camp Meeting Rd Sewickley Pa 15143-8710
 Safran Lewis E Ua 3/20/91 1126 Camp Meeting Rd Sewickley Pa 15143-8318
 Safrans Supermarket Retirement Plan & Tr Ua 3/20/91 1126 Camp Meeting Rd Sewickley Pa 15143-8318
 Safway Steel Scaffold 501 Robb St Mc Kees Rocks Pa 15136
 Sagar Ajit 24 Saddlebrook Dr North Wales Pa 19454
 Sage Clearing Lp 1818 Market St Philadelphia Pa 19103
 Sage Elton H 2549 W Washington St Bradford Pa 16701
 Sage Media 128 Chestnut Street 203 Philadelphia Pa 19106
 Sage Publications Inc Po Box 5096 Thousand Oaks Ca 91359
 Sager Charles 308 E Walnut St. Clearfield Pa 16830-2323
 Sager Fred K 845 Creek Rd Carlisle Pa 17013
 Sager Helen 1532 N 8th Philadelphia Pa 19104
 Sager Helen 1532 N 8th St Philadelphia Pa 19122-3504
 Sager Irma I 1920 Div Hwy Narvon Pa 17555
 Sager Mary Po Box 803 Somerset Pa 15501-0803
 Sager Mary S 210 Skyline Dr Cal Pa 15419
 Sager Russell M Attn Russell M Sager Jr 712 Stauffer Ave Scottsdale Pa 15683-0000
 Sager Terri 373 Brookwood Dr Downingtown Pa 19335-1648
 Sager Thelma M 845 Creek Rd Carlisle Pa 17013
 Sager Thomas E 1409 Bel Air Pl Pittsburgh Pa 15226
 Saggau Diana L 1295 N Washington St 2 Wilkes-Barre Pa 18705-1821
 Saggese Dyana 821 Summit Grove Ave Bryn Mawr Pa 19010
 Saggese Laura F Estate of 101 Hillcrest Street Phillipsburg Pa 16866
 Sagiv Sara Talmei Yechiel 195 Kibbutz Newan Israel 79
 Sagiv Shaul Talmei Yechiel 195 Kibbutz Newan Israel 79
 Saglimbene Ronald 554 Lee Ct Wyckoff Nj 7481
 Sagolls Evelyn M Washington Ave Box 53 Wycombe Pa 18980-0053
 Sagot Jennings & Sigmond For: Kenneth Atkins 510 Walnut Street 16th Fl Philadelphia Pa 19106-0000
 Sagot Jennings and Sigmond 510 Walnut St Philadelphia Pa 19106
 Sagurney Bryan T 29 1/2 Apt. 2 South Mill St. North East Pa 16428
 Saha Bikash Kumar Apt B7 Elmwood Park 3300 Street Rd Bensalem Pa 19020
 Sahai Anuraag 317 N. Broad St. Apt. 407 Philadelphia Pa 19107
 Sahlaney Jack A 412 Mary St Houtzdale Pa 16651-1133
 Sahlaney John J Md South Hills Village Suite 205 Pittsburgh Pa 15241
 Sahlaney William J Po Box 428 Seward Pa 15954-0000
 Sai Box 1523 Lancaster Pa 17603
 Saia John B 75 Charing Cross Road Doylestown Pa 18901
 Saia Michael 6 Saint Anthony Ln Chester Springs Pa 19425-3126
 Saiber John A III 3126 Byberry Rd Philadelphia Pa 19154-1814
 Saibu Patu 2431 S 62nd St Philadelphia Pa 19142
 Said Sal A 510 Wiltshire Road Upper Darby Pa 19082
 Saidis Margaret 79 Garland Dr Carlisle Pa 17013-4224
 Saiers Connie L Rr 2 Box 106f Cogan Station Pa 17728-0000
 Saile James 2126 Winthrop Rd Huntingdon Valley Pa 19006
 Sailer Anthony J 401 S Main St Apt 321w Zelenople Pa 16063-1585
 Sailer Mrs Josephine A 401 S Main St Apt 321w Zelenople Pa 16063-1585
 Sailor Jerry 38 N 3rd Street Philadelphia Pa 19106
 Sailor Mamie 1228 E Chelton Ave Philadelphia Pa 19138-1929
 Sain Melissa V P O Box 173 Newville Pa 17241
 Saint Clares Emerg Phys Po Box 13700-1411 Philadelphia Pa 19191-0001
 Saint Joseph Hsp Po Box 7777w 2430 Lancaster Pa 17604-7777
 Saint Josephs Columbus Home Associa Attn Gerald Wilkerson Treas 3360 Chichester Ave Apt P7 Boothwyn Pa 19061-3225
 Saint Lukes Allentown Campus Family 801 Ostrum Street Bethlehem Pa 18015
 Saint Mary Medical Center Po Box 7777 W3655 Philadelphia Pa 19175
 Saint Marys Cemetary 247 Perry Street Wayne Pa 19087
 Saint Vincents Church 109 E Price St Philadelphia Pa 19144
 Saintclair Leveillard 6430 Montous Street Philadelphia Pa 19111
 Sainz Anita 911 Blakely St Jessup Pa 18434-1943
 Saitta Keven J 820 W Whitehall Rd B 3 State College Pa 16801
 Sajdowitz Mariesa Anne 204 Shrineview Av Boalsburg Pa 16827-1146
 Sajdowitz Mariesa Anne 248 Osmond St State College Pa 16801-4154
 Sajko William J 300 Railroad St Johnstown Pa 15909
 Sakai Ritsuko 1500 Locust St Apt 4306 Philadelphia Pa 19102-4329
 Sakaki Akihiko 912 Meadowbrook Dr Huntingdon Vy Pa 19006-6949
 Sakala Ludiya 465 Old Forge Crossing Devon Pa 19333
 Sakalams Mary T Po Box 383 Reeders Pa 18352-0383
 Sakamuri Kamal 570 W Dekalb Pike King of Prussia Pa 19406
 Sakarjassen Tom 76 William Feather Drive Voorhees NJ 8043
 Sakdiponepong Arporn 1015 Delaware Avenue Bethlehem Pa 18015
 Saker Wayne 55 Shaw Road Chestnut Hill Ma 2167
 Saker Wayne 55 Shaw Road Chestnut Hill Ma 2467
 Sakim Anita B C/O Frances Wachs 346 E Lancaster Ave Apt 402 Wynnewood Pa 19096
 Sakmary Robert J 30 S 3rd St Quakertown Pa 18951-1655
 Sako Amadou 1006 S 49th Ste Philadelphia Pa 19143-0000
 Sakosky Robert P Rr 2 Box 53 Olyphant Pa 18447-9705
 Saks 760-7-32 513 Smithfield St Pgh Pa 15222-2211
 Sal Mart Inc C/O David Melograno Rt 390 Box 676 Canadensis Pa 18325
 Sal Paone 106 Black Walnut Lane Plymouth Meeting Pa 19462-1924
 Salaam Juma 1409 Martha Street Munhall Pa 15120
 Salac Herbert 300 Bonnie Vue Dr Cranberry Townshi Pa 16066-7014
 Salak Helen Rr 1 Cowansville Pa 16218-9801
 Salama Ayad 30 Sacramento Court Hanover Pa 17331
 Salama Hazel E 30 Sacramento Court Hanover Pa 17331
 Salamacha James A 717 Chartauqua N S Pittsburgh Pa 00000-0000
 Salaman Francisco I 37 S 10th St Apt 2 Allentown Pa 18102
 Salame Juan C 3927 Pine St Apt 3f Phila Pa 19104
 Salamon Stacey 549 Benshoff Rd Summerhill Pa 15958
 Salamone Antoinette 570 E Maine St Norristown Pa 19401
 Salamone Joseph 166 Wild Flower Drive Plymouth Meeting Pa 19462
 Salamone Joseph 2 Bonnie View Dr Beaver Falls Pa 15010-3024
 Salamone Lillian Attn Trust Vault Income Collec 1600 Market St Philadelphia Pa 19103
 Salamone Mae W 2 Bonnie View Dr Beaver Falls Pa 15010-3024
 Salamone Regina T 8502 Chippewa Rd Philadelphia Pa 19128-1208
 Saland Steven 2300 Walnut St Apt 527 Philadelphia Pa 19103
 Salas Daniel 48 Revere Road Apartment 20 Drexel Hill Pa 19026
 Salasar Miguel Nava 802 Fallet St Norristown Pa 19402
 Salava Pauline 6212 Broad St South Park Pa 15129-9618
 Salazar Hernando Pathologist Reading Hospital & Medical Ctr Sixth Avenue & Spruce Street Reading Pa 19611
 Salazar Jose 108 N Main St Plains Pa 18705
 Salazar Oscar 327 South Fourth Street Chambersburg Pa 17201-3250
 Salcedo Santos 2813 N 5th St Philadelphia Pa 19133-2713
 Salchak Theodore J Rd Nbr 1 Bargain Rd Mckean Pa 16426-0000
 Saldana Wayne S 526 W Venango St Philadelphia Pa 19140-4547
 Saldana Calixto 49 10th St Apt 1 Stroudsburg Pa 18360
 Saldana Donna V 796 Third Ave Bristol Pa 19007
 Saldana Gail R 100 Meadow Rd Punxsutawney Pa 15767-1645
 Saldana Roberto C Jr 401 Beaver St Lancaster Pa 17603-5603
 Saldanha Guilherme 7231 Saul St Philadelphia Pa 19149
 Saldano David 315 Kittitany St Harrisburg Pa 17104
 Saldivar Jesus A 759 S 8th St Apt 3 Allentown Pa 18103
 Saleem A Azeez Md 51 North 39th Street Philadelphia Pa 19104
 Saleem Amir 71 Willow Ct Exton Pa 19341
 Saleem Azeez 2950 N Fifth Street Phila Pa 19133
 Saleh Al Wahibi 121 South Broad St 20th Fl Philadelphia Pa 19107-0000
 Saleh Mohammed Bamardoof 1527 Fairmont St Pittsburgh Pa 15221-2691
 Salehi Maisam 32 Silver Maple Dr. Boiling Springs Pa 17007
 Salem John 1605 Bedford Ave Pittsburgh Pa 15219
 Salem Radiology Associates Pa Po Box 1003 Bala Cynwyd Pa 19004
 Salem Rosalie 304 Mahantonga Pt Pottsville Pa 17901
 Salem Sabah I 201 S Bradford St Allentown Pa 18103
 Salemmo Peter M Jr 211 Walden Lane Lansdale Pa 19446
 Salen Ashley Po Box 72 Saint Clair Pa 17970-0000
 Salen Mary 788 Collegeville Rd Collegeville Pa 19426
 Salerno Jean 2030 S 17th Street Philadelphia Pa 19145-301
 Salerno Joann L 605 Highland St Harrisburg Pa 17113-1526
 Salerno Michael J 2230 W Allen St Allentown Pa 18109
 Salerno Sabato C 709 Luzerne Ave West Pittston Pa 18643-1634
 Salerno Vincent 2030 S 17th Street Philadelphia Pa 19145-3013
 Sales Renita E 7683b Washington Ln Elkins Park Pa 19027-1036
 Sales Robert L 232 East Fulton Street Butler Pa 16001
 Salevsky Linda D 2853 Moravian Ave Allentown Pa 18103-6523
 Salfi Elsie 3100 Friendship Street Philadelphia Pa 19149-1520
 Salfi Elvira 1354 Unity St Philadelphia Pa 19124-3936
 Salfi Vincent R 3100 Friendship Street Philadelphia Pa 19149-1520
 Salford Water Co. 1730 Baghurst Road Norristown Pa 19401
 Salfi Madjid 1515 Jackson Street 1st Floor Philadelphia Pa 19145
 Salthotra Dhruv Apt 908 3175 Jfk Blvd Philadelphia Pa 19104
 Saliba Philip 1577 Fairmont Dr New Kensington Pa 15068
 Saliga Helen Ambridge Towers Apt 209 500 Beaver Rd Ambridge Pa 15003
 Saligman Arden 200 Chamounix Rd Saint Davids Pa 19087-0000
 Salim Jonny 1739 Mckean St Phila Pa 19145-2938
 Salim Nyeasha R 5 Landis Blvd Willow Street Pa 17584
 Salin Gay J 2429 Anthony Dr Colmar Pa 18915-0000
 Salinas Christopher 1437 Apple Circle Mechanicsburg Pa 17055
 Salinas Estella Po Box 12722 Reading Pa 19612
 Salinas Lucia 446 N Duke Street Lancaster Pa 17602
 Salinas Maria V 810 Scenery Pl Harrisburg Pa 17109-5323
 Salinas Victoria Rosa 810 Scenery Pl Harrisburg Pa 17109-5323
 Salisbury Alanna 4029 Carlisle Road Gardners Pa 17324
 Salisbury Frank R 19 S Jackson Ave Pittsburgh Pa 15202-3417
 Salisbury Willard C 538 Richardson Dr Lake City Pa 16423
 Salita Michael 9 Mulberry Drive Holland Pa 18966
 Salkoff Robert 126 Red Rambler Dr Lafayette Hill Pa 19444
 Salkow Isadore 8519 Williams Ave Philadelphia Pa 19150-0000
 Sallach Anna L 227 Parker St Pittsburgh Pa 15223
 Sallach Glenn M 227 Parker St Pittsburgh Pa 15223
 Sallach Glenn M 227 Parker Street Pittsburgh Pa 15223
 Sallach John H 227 Parker St Pittsburgh Pa 15223
 Sallada Mark 473 Bethlehem Pike Fort Washington Pa 19034
 Sallade Joni L 252 E End Ave Beaver Pa 15009-2808
 Sallade Suan 315 Hollenbach St Reading Pa 19601-2401
 Sallavanti & Cotter 1810 Oregon Pike Lancaster Pa 17601
 Sallaby Lawrence K 615 18th St Beaver Falls Pa 15010-4057
 Sallee K Liza 435 N 33rd St Apt 3 Philadelphia Pa 19104

Saller Millward 712 Marley Rd Philadelphia Pa 19124-3013
 Sallee Robert L 168 Route 973 West Apt.1 Cogan Station Pa 17728
 Sallay Janelle 12180 New Rodgers Road Levittown Pa 19056
 Salloum Thsan 216 Catalpa Pl Pittsburgh Pa 15228-2564
 Salls Joy 299 Ivy Mills Rd Glen Mills Pa 19342-1445
 Sally Gambal 628 1437-1439 N Summer Ave Scranton Pa 18508
 Sally Willons Tr Ua 9/19/80 5 Richland Lane Apt 107 Camphill Pa 17011-0000
 Salm Robert P 3229 Byberry Rd Philadelphia Pa 19154-1815
 Salmen Arleen C/O Diane M Wells 219 Woods Rd Glenside Pa 19038-1430
 Salmen Jeanne 22 N. Grandview Ave. Pittsburgh Pa 15205
 Salmen Karen L 1729 Atkinson St New Castle Pa 16101-1301
 Salmon Amos L 811 Whiteside Rd Apt 586 Pittsburgh Pa 15219
 Salmon Anne 1005 8th Avenue Beaver Falls Pa 15010-0000
 Salmon Carol S 3 Highland Dr Camp Hill Pa 17011-7514
 Salmon J Quint 1005 8th Avenue Beaver Falls Pa 15010-0000
 Salmon Press Llc C/O Mr Richard Gulliver 651 Allendale Rd Kng of Prussa Pa 19406-1428
 Salmon R Anne Pa 205 Delmont Ave Ardmore Pa 19003-2702
 Salmonson E L Patterson & Robak 1026 Lincoln Hwy Berwyn Pa 19312
 Salmonson E L Patterson Robak 1026 Lincoln Hwy Berwyn Pa 19312
 Salmonson El Estate of 1026 Lincoln Hwy Berwyn Pa 19312
 Sainave Marriloude 1530 W Ruscomb Street Philadelphia Pa 19141
 Salomon Andre 855 Sanger St Philadelphia Pa 19124
 Salomon Smith Barney Fbo Harvey Clyde Souders 644 Lincoln Way E Mcconnellsburg Pa 17233-1506
 Salomon Smith Barney 150 N Queen St Ste 100 Lancaster Pa 17603-3562
 Salomon Smith Inc 1502 E Granily Dr Lancaster Pa 17063-0000
 Salomone Ilda C Mrs 6156 Randolph Ct Harrisburg Pa 17111
 Salomskas George J 4226 Princeton Ave Philadelphia Pa 19135
 Salon 20 662 2nd St Pike Southampton Pa 18966-3941
 Salon Alexanders 522 Spruce St Scranton Pa 18503
 Salonga Christine C Apt 410 301 Race St Philadelphia Pa 19106
 Salopak Helen 1746 N Bambrey St Philadelphia Pa 19121-2813
 Salosky Leon 5007 G State Rd Philadelphia Pa 19135-4300
 Salotti Daniel 36 Court Ave Monessen Pa 15062-2027
 Salquero Randolph 3110 Knights Rd Apt A8 Bensalem Pa 19020-2832
 Salsbery Betty A 309 Rosemar St Philadelphia Pa 19120-1418
 Salsbury David 613 Ironwood Ct Cranberry Twp Pa 16066
 Salsbury Joy A 961 E 34th St Erie Pa 16504
 Salscheider Marilyn A 8313 Childs Road Wyndmoor Pa 19038
 Salsman Lara M Psc 98 Box 31 Apo Fp 09530-0000
 Salsman Melissa A 106 Washington Park Road Tunkhannock Pa 18657-0000
 Salta Vanessa L 15 Carl Lane Gibsonia Pa 15044-7835
 Salter Ethel M 2559 S Massey St Philadelphia Pa 19142
 Salters Greene 5519 Whitby Ave Phila Pa 19143
 Saltis Mary 212 Wilcox St Trainer Pa 19061-5125
 Saltmer Amanda D 330 Orvilla Rd Lansdale Pa 19446
 Saltmer Amanda D 330 West Orvilla Road Lansdale Pa 19446
 Saltry Marie 625 Wales St Scranton Pa 185081331
 Saltsburg Family Health C Po Box 1200 Latrobe Pa 15650
 Saltza Brown 3789 Cresson St Philadelphia Pa 19127-1823
 Saltzburg J Leonard 408 Warick Rd Wynnewood Pa 19096-2336
 Saltzburg Michael 1601 Market St Ste 1600 Philadelphia Pa 19103-2326
 Saltzman Essie 235 So 15 St Philadelphia Pa 19102-5025
 Saltzman Partners C/O Jane Saltzman 75 Jamesway Southhampton Pa 18966
 Saltzman Vivian M 1609 Manley Rd West Chester Pa 19380-6629
 Saltzmann Anna M Rr 2 Box 117 Seneca Pa 16346-9555
 Salva Doris 100 Linwood Avenue Scranton Pa 18505
 Salvada Grace 1036 Bayberry Rd Pen Argyl Pa 18072-1804
 Salvador Neris 4049 N Franklin St Philadelphia Pa 19140-2238
 Salvage Direct Inc 42336 Gilbert Dr Titusville Pa 16354
 Salvaggio Connie 19 New Street Hudson Pa 18705-0000
 Salvaggio Destiny 1315doe Trail Rd Allentown Pa 18104
 Salvaggio Mary 100 Hospital St Carbondale Pa 18407
 Salvagio Gloria M 9981 Hardy Rd Philadelphia Pa 19115-0000
 Salvagio Gloria M 9981 Hardy Rd Philadelphia Pa 19115-1701
 Salvagio Peter L 9981 Hardy Rd Philadelphia Pa 19115-0000
 Salvagio Peter L 9981 Hardy Rd Philadelphia Pa 19115-1701
 Salvatico Albert J 6916 Henry Ave Philadelphia Pa 19128
 Salvation Army 20 Devon Dr Easton Pa 18045-2502
 Salvation Army Att Phylis Michaels 119 Columbia Ave Vandergrift Pa 15690
 Salvation Army Charity Pa Philadelphia Po Box 13887 Philadelphia Pa 19101-3852
 Salvato Alfred C Univ Emp Pen 1020 Walnut St Philadelphia Pa 19107-5587
 Salvatora Estate Frank 898 Rockdale Rd Butler Pa 16002
 Salvatore C Oddo 3230 Kennedy Road East Norriton Pa 19403
 Salvatore Madeline 802 Rennard Ln Morrisville Pa 19067-6816
 Salvatore Nunzio A 2426 S Claymont St Philadelphia Pa 19153-1307
 Salvatore Regina 176 Heather Ln Womissing Pa 19610-1177
 Salvatore Ruth V 1017 Thompson St Jeannette Pa 15644-1545
 Salvatore Tony 149 W 22nd St Erie Pa 16502-2804
 Salverian Angela Cust 49 Andrew Lane Lansdale Pa 19446-1431
 Salverian Dina 49 Andrew Lane Lansdale Pa 19446-1431
 Salviano Robert III 529 Sheppard St Jonestown Pa 17038
 Salvigsen K 40 Madison Dr Reading Pa 19606
 Salvigsen S 40 Madison Dr Reading Pa 19606
 Salvino Arnaldo 1354 Unity St Philadelphia Pa 19124-3936
 Salvino Grace 7706 Summerdale Ave Philadelphia Pa 19111-3511
 Salvo Elsie 101 N Main St Pittston Pa 18640-1943
 Salvo Kenneth 600 Packer St Avoca Pa 18641
 Salvo Salvo 721 Belair Circle Ft. Washington Pa 19031
 Salvoza Felicitas G 133 Old Mill Rd Pittsburgh Pa 15238
 Salvucci Ann Parktown Pl S 714 2200 Ben Franklin Pkwy Philadelphia Pa 19130
 Salvucci Anthony D 913 Saville Ave Eddystone Pa 19022-1404
 Salvucci Susie 6447 Haverford Ave Philadelphia Pa 19151-3840
 Salwen Malvina A 100 Breyer Dr Elkins Park Pa 19027
 Saly Concetta M 1122 Havana St Johnstown Pa 15904-1015
 Salyard Ann B Estate 530 Mulberry Lane Haverford Pa 19041
 Salyard Lann B 530 Mulberry Lane Haverford Pa 19041
 Salyards Ruth A 2117 8th Ave Altoona Pa 16602
 Salzman Donna W Po Box 114 Elco Pa 15434-0114
 Salzman Elliot S 451 Eagle Drive Nazareth Pa 18064
 Sam Bub Md P C 619 Dalton St Emmaus Pa 18049-0000
 Sam Cipolloni Dba 1347 Wilmington Pike Bennigan S Restaurant West Chester Pa 19382
 Sam Kushto Jr and Scott Johnson Dbs Sam and 223 Pennell Road Aston Pa 19014
 Samadia Music 3304 Haverford Avenue Philadelphia Pa 19104
 Samaj Kathy A Rr 7 Box 512 Kittanning Pa 16201-7542
 Samakow Malcolm B 5555 Dunmoyle St Pittsburgh Pa 15217-1014
 Samat Fatimah 616 Summrlee St Apt 2 Shahrii Samsudin Pittsburgh Pa 15232
 Samayoa Roque S Po Box 344 York Springs Pa 17372-0000
 Sambora Susan 4623 N Camac St Phila Pa 19140-1231
 Sambursky Robert 34 Oriole Drive Andover Ma 1810
 Samchuk Volodymyr 2 Marion Circle Throop Pa 18447
 Samec Rachel M 2103 Liberty St # 2 Erie Pa 16502-2538
 Sameko Madelyn K 430 E Main St Shuykl Haven Pa 17972-1009
 Sames Mildred I 1147 Pratt St Apt 1 Philadelphia Pa 19124-1843
 Samet Laurie Rd 5 Box 5186 E Stroudsburg Pa 18301
 Samet Laurie B Pt E Brown St Rd5 Box 5186 C East Stroudsbur Pa 18301
 Samjin Usa Inc 4201 Hana Road Edison Nj 88172568
 Samler Allison J 27 Beach Ave. Manahawkin Nj 8050
 Samlin Virginia 6303 Gillespie St Philadelphia Pa 19135-3222
 Sammlin Virginia E 6303 Gillespie St Philadelphia Pa 19135-3222
 Sammartino Bett 2520 S Mildred St Philadelphia Pa 19148-4513
 Sammit Assoc Joel 33 Holly Drive Leola Pa 17540
 Sammon Eileen M C/O Eileen Muller 3352 Mercer St Philadelphia Pa 19134-5323
 Sammon John J 18 Lynn Ct Morrisville Pa 19067
 Sammond Sally Williams Graduate Hospital Pathology Office 4th Floor One Graduate Plaza Philadelphia Pa 19145
 Sammons Albert 1280 Elm Street Saint Cloud Fl 34769
 Sammy Ethney Scarborough Regional Hospital Scarborough Fc Westi-Ndie
 Samoa Tuagaa 100 Wentsler Ave New Stanton Pa 15672-9421
 Sampat Pragnessh 3123 Salisbury Court Wexford Pa 15090
 Sample Addie Apt 309 420 Dinwiddie St Pittsburgh Pa 15219-3385
 Sample Eric J 4617 Regent St Philadelphia Pa 19143-3616
 Sample Garret 146 N Hobart St Philadelphia Pa 19139
 Sample Glenda M 4617 Regent St Philadelphia Pa 19143-3616
 Sample John W 1111 24th Street Philadelphia Pa 19101
 Sample Sports 127 Washington Ave Vandergrift Pa 15696
 Sample Veronica 1506 N 19th St Philadelphia Pa 19121-4121
 Sample Yolanda 7018 Ruskin Lane Upper Darby Pa 19082
 Samples Anne P.O. Box 195 Limeport Pa 18060
 Sampolski Kimberley A 61 Green St Edwardsville Pa 18704
 Sampson Matthew 1011 New Hope St #37-A Norristown Pa 19401
 Sampsel Dorothy Box 458 Mechanicsburg Pa 17055-0000
 Sampsell Gordon E Rr 3 Box 152 Watsonstown Pa 17777-9702
 Sampson Anna 506 W Penn St Shenandoah Pa 17976
 Sampson Carl O 830 Philadelphia Rd Easton Pa 18192
 Sampson D 3 Maryland Circle Apt 317 Whitehall Pa 18052
 Sampson Kristy 772 Pine Valley Drive Pittsburgh Pa 15239-0000
 Sampson Lee 5328 Walnut St Philadelphia Pa 19139
 Sampson Lisa 2124 Mather Way Apt A Elkins Park Pa 19027
 Sampson Major J II 528 North Douglas Street Philadelphia Pa 19104
 Sampson Sadeea T 5421 Harlan St Philadelphia Pa 19131
 Sampson Tamara 733 Meadowbrook Rd Kennett Square Pa 19348
 Samraney Charles N 1700 Ringwalt St Pittsburgh Pa 15216-3640
 Sams Atlantic Auto Body 3300 Market Street Twin Oaks Pa 19014
 Sams Barbara 2308 Forest Drive Pittsburgh Pa 15235-4932
 Sams Danier R Po Box 20 Friendsville Pa 18818
 Sams Denier Roniece 67 Medford Lane Willingboro Nj 8046
 Sams Larry 529 N 36th St Philadelphia Pa 19104
 Sams Lida M 572 Bellevue Avenue Pennel Pa 19047
 Sams Mildred 5639 Elliott St Philadelphia Pa 19143-4649
 Sams Restaurant 2500 N 10th St Philadelphia Pa 19133
 Sams Tracy 5th & Market St Philadelphia Pa 19111
 Sams Veda 529 N 36th St Philadelphia Pa 19104
 Samsar Atm Company 1009 Cottman Ave Philadelphia Pa 19111
 Samsel Elizabeth V 5923 Summerdale Ave Philadelphia Pa 19149-3626
 Samsel Francis R Jr 5923 Summerdale Ave Philadelphia Pa 19149-3626
 Samuel Asher 205 Ashby Rd Upper Darby Pa 19082
 Samuel Bonnie Gaines 17 Camelot Dr Plymouth Meeting Pa 19462-2103
 Samuel Doloris 7429 Tamara Ter Tobyhanna Pa 18466
 Samuel Ernest 1525 Tyler Street Aliquippa Pa 15001
 Samuel Flenner Harrison Ave Natrona Heights Pa 15065 Natrona Heights Pa 15065
 Samuel Fuel Company Inc C/O Alfred A Jordano 1173 Clay Ave Scranton Pa 18510-1155
 Samuel Geoffrey 2 Pine Cove Mt Laurel Nj 8054
 Samuel H Lindsay 2130 Pauline Avenue Pittsburgh Pa 15216
 Samuel Haydn C R D 1 Box 246 Uniondale Pa 18470-9801
 Samuel Haydn Duffy R D 1 Box 246 Uniondale Pa 18470-9801
 Samuel J Gartfield Md Pc 3998 Red Lion Rd Ste 304 Philadelphia Pa 19114
 Samuel Michael 359 E. Main St Norristown Pa 19401
 Samuel Michelle A 7175 Highland Dr Pittsburgh Pa 15206
 Samuel R Neff Md 829 Spruce Street Suite 108 Philadelphia Pa 19107
 Samuel Rachelamma J 6020 N Water St Philadelphia Pa 19120
 Samuel Rausch Samuel Rausch 2058 Maple Avenue Hatfield Pa 19440
 Samuel Rebecca 17 Camelot Dr Plymouth Meeting Pa 19462-2103
 Samuel Richard Apt A 10 26 Township Line Rd Elkinspark Pa 19021
 Samuel S Faris II Md Pro Corp P S C/O J Richard Greenstein Esq 3/31/1973 1 Penn Center Philadelphia Pa 19103-0000
 Samuel Whitfield J 875 N 47th St Philadelphia Pa 19139
 Samuelian Michael 6152 Callowhill St Philadelphia Pa 19151-4318
 Samuelian Raquel 6152 Callowhill St Philadelphia Pa 19151-4318
 Samuels Albert 7901 Henry Ave B 106 Philadelphia Pa 19128-3060
 Samuels Arnold 5425 Normlee Pl Pittsburgh Pa 15217-1115
 Samuels Crafton 393 Rutgers Court Bensalem Pa 19020
 Samuels Eyda 7334 Briar Rd Phila Pa 19138
 Samuels Katherine D M E Lehman 365 Cedar Rd Elkins Park Pa 190271604
 Samuels Mary 141 Loomis St Nanticoke Pa 18634-1810
 Samuels Pauline 7901 Henry Ave B 106 Philadelphia Pa 19128-3060
 Samuels Rose 4 Chapel Ct Cinnaminson Nj 8077
 Samuels Sheila 5425 Normlee Pl Pittsburgh Pa 15217-1115
 Samuels Yetta D Ira 401 Shady Ave Apt 505d Pittsburgh Pa 15206-4811
 Samuelson Astrid M 7914 Westmoreland Ave Pittsburgh Pa 15218-1830
 Samuelson Roger 3710 West 4th St Beaver Falls Pa 15010

Samuelson Scott R. 2093 E High Street Pottstown Pa 19464
Samutti Anthony 703 Picnic Ln Selingsgrove Pa 17870
San Luis Diane 2607 S 3rd St Philadelphia Pa 19148
San Martincolon Marissa M 1057 Fritz Ave Stroudsburg Pa 18360
Sanabria Israel 39 South White St Brookville Pa 15825
Sanabria Judith L 39 South White St Brookville Pa 15825
Sanady Michael C Jr 407 Morton Ave Ridley Park Pa 19078-3417
Sanbrook Services Co C/O Bear Stearns & Co Inc 3 Kokoni St Athens Pa 15452-0000
Sanches Eladio 173 East Penn St 2nd Floor Carlisle Pa 17013
Sanchez Alice M 1146 Jackson St Philadelphia Pa 19148
Sanchez Alice M 1146 Jackson St Philadelphia Pa 19148-3029
Sanchez Angel 1162 N 9th Street Reading Pa 19604
Sanchez Armando 1024 Dekalb St Norristown Pa 19401
Sanchez B 537 E End Ave Lancaster Pa 17602-3732
Sanchez Blanca Navarro 9305 Notches Dr Austin Tx 78748
Sanchez Christian Rosa 229 Jameson Pl Reading Pa 19601
Sanchez Frances D 651 N Conestoga Philadelphia Pa 19131
Sanchez Francisco 2103 Georgia Road Temple Pa 19560
Sanchez Frankelly 303 E Westmoreland St Philadelphia Pa 19134-0000
Sanchez Ganette Po Box 50450 Suite 202 Philadelphia Pa 19132
Sanchez Gregorio 302 W Washington St W Chstr Pa 19380
Sanchez Hesiquio 160 Rosemont Ave Coatesville Pa 19320
Sanchez Joseph 530 Cleveland Ave York Pa 17403
Sanchez Liddia E 4105 Milbrook Road Mount Joy Pa 17552
Sanchez Linette 537 E End Ave Lancaster Pa 17602
Sanchez Manuel C 272 Linden St Reading Pa 19604
Sanchez Manuel C 272 Linder St Reading Pa 19601
Sanchez Marisol 5 Cumer Rd Mcdonald Pa 15057
Sanchez Miguel 134 Sharp Road Avondale Pa 19311
Sanchez Munoz Cathleen M 4524 Hale St Philadelphia Pa 19135
Sanchez Nancy 2435 N Reese St Philadelphia Pa 19133-2621
Sanchez Nelson 15 Lumber St Mount Joy Pa 17552-0000
Sanchez Pamela J General Delivery Exton Pa 19341
Sanchez Pamela J General Delivery Exton Pa 19341-9999
Sanchez Ragelio 148-50 39th St Union City Nj 7087
Sanchez Regaldo Margari 911 Most St Reading Pa 19601
Sanchez Roberto Jr 832 Chestnut Street 1st Floo Reading Pa 19601
Sanchez Rosa J 143 W Main St Norristown Pa 19401
Sanchez Shaun A 703 Chew St Apt 1 Allentown Pa 18102
Sanchez Sheree A Po Box 115 Biglerville Pa 17307
Sanchez Teofilo J 631 Elm St Conshohocken Pa 19428
Sanchez Zacarias 3300 Street N Apt L5 Bensalem Pa 19020
Sanchez-Cruz Joseph 1731 Riverside Dr. Philadelphia Pa 19154-1668
Sanda Joy M 88 Forest Grove Rd Coraopolis Pa 15108-3451
Sandanna Mary R 1704 Kathryn St New Cumberland Pa 17070-1167
Sandefur Patricia 564 Conestoga Rd Berwyn Pa 19312-1363
Sandella's Hawk Eye Llc 1568 Doe Trail Ln Yardley Pa 19067
Sander Valerie 100 Woodlawn Avenue 2nd Floor Audubon Pa 19403
Sanderbeck Mary Todd 244 Shuster Rd Gibsonia Pa 15044-7767
Sanderlin Albert 218 Dock St Chester Pa 19013-4417
Sanderlin James 2945 Mckinley St Philadelphia Pa 19149-3008
Sanders Sherri Ann 10 Kulp St Wilkes-Barre Pa 18702
Sanders Betty 2618 W Gordon St Philadelphia Pa 19132-4631
Sanders Carolyn 116 S Third St Lemoyne Pa 17043
Sanders D F 462 Bertolet Mill Road Oley Pa 19547-0000
Sanders David E Rd 1 Hughesville Pa 17737
Sanders Dorothy 100 Witmer Rd Horsham Pa 19044
Sanders Edwards 27 Hickory Tr Fairfield Pa 17320-849
Sanders Ella M 1534 W 9th Reading Pa 99999
Sanders Francis A 5912 Ridge Ave Philadelphia Pa 19128-1639
Sanders Gertrude I 776 Benton St Allentown Pa 18103-5702
Sanders Irene L 24 Joyce Ave Penndel Pa 19047-5228
Sanders James F Jr 5428 Woodbine Ave Philadelphia Pa 19131-1318
Sanders Joyce M Rr 2 Box 63 Oil City Pa 16301
Sanders Judith A 1142 Emerson Ave Farrell Pa 16121
Sanders Kenneth 819 Broadway Hanover Pa 17331
Sanders L A 219 S Muhlenberg St Allentown Pa 18104-6513
Sanders Lillian 3811 Brunswick Ave Drexel Hill Pa 19026
Sanders Margaret A 6231 Penn Ave Pittsburgh Pa 15206-4069
Sanders Martin N 504 Southern Ave Pittsburgh Pa 15211-1953
Sanders Martin R Hempfield Mnr 5 W Glennis Dr Greensburg Pa 15601-3970
Sanders Mildred 1247 N Dover Street Philadelphia Pa 19121
Sanders Patrice E 314 West Wildey Street Philadelphia Pa 19123-2225
Sanders Patrick L 2615 Maple Ave Altoona Pa 16601-1813
Sanders Printing 3529 Lancaster Ave Phila Pa 19104
Sanders R Travis 10 Kulp St Wilkes-Barre Pa 18702
Sanders Robert R 117 Carson Dr Greeley Pa 18425
Sanders Ronald E 715 Maryland Ave York Pa 17404-3133
Sanders Rosalie Rd 2 Box 103 Millville Pa 17846-9647
Sanders Sheila 10 Kulp St Wilkes-Barre Pa 18702
Sanders Sheila 223 E Northampton St Wilkes-Barre Pa 18702
Sanders Sheila 391 Garson Ave Rochester Ny 14609
Sanders Sheila J 203 S Main St Wilkes-Barre Pa 18702
Sanders Sherri Ann 10 Kulp St Wilkes-Barre Pa 18702
Sanders Sherri Ann 203 S Main St Wilkes-Barre Pa 18702
Sanders Sherri Ann 391 Garson Ave Rochester Ny 14609
Sanders Sherriann 391 Garson Ave Rochester Ny 14609
Sanders Sherriann Marie 100 Nesbitt St Larsville Pa 18651
Sanders Susan 352 Salsburg Ln Plymouth Pa 18651
Sanders Susan 391 Garson Ave Rochester Ny 14609
Sanders Susan C 19 N Main St Rm 100 Wilkes-Barre Pa 18701
Sanders Susan C 223 E Northampton St Wilkes-Barre Pa 18702
Sanders Susan S 441 Scott St Wilkes-Barre Pa 18702
Sanders Susan T 537 Brittany Dr State College Pa 16803-1422
Sanders Travis R 203 S Main St Wilkes-Barre Pa 18702
Sanders Valerie S 207 Inland Rd Iyland Pa 18974-1413
Sanderson Adelaide P Sedgewick Gardens Apt A 103 Sedgwick & Mccallum St Phila Pa 19119-0000
Sanderson Audrey W 1443 Woodford Drive Wayne Pa 19087
Sanderson Jean H 1027 Sutton Dr Cornwells Hts Pa 19020-4809
Sanderson John M 4162 Kittatiny Dr Mechanicsburg Pa 17050
Sanderson Lois M 300 N Front St Apt 309 Philipsburg Pa 16866-2130
Sandford Linda M 2116 Lardner St Philadelphia Pa 19149-3528
Sandhaus Evan 312 N Essex Ave Narberth Pa 19072-2112
Sandhu Karandeep S 234 South Levan St Apt G Allentown Pa 18102
Sandiego Miguel 335 Susquehanna Street Lancaster Pa 17602
Sandidge Michael 46 New Street Willow Grove Pa 19090
Sandler & Marchesini P C Attorneys At Law 1429 Walnut St 16th Floor Philadelphia Pa 19102
Sandler Carol 2991 School House Lane Apt 32-W Tamarack Philadelphia Pa 19144-5357
Sandler Dorothy 4 Knollwood Dr Lancaster Pa 17601-5613
Sandler Faye Cust 2991 School House Lane Apt 32-W Tamarack Philadelphia Pa 19144-5357
Sandler Jean Beaver Hill Apts W 305 Jenkintown Pa 19046-0000
Sandler Josh 1670 Stephens Drive Wayne Pa 19087
Sandler Paula 4 Knollwood Dr Lancaster Pa 17601-561
Sandler Rose Abdullah S Khaliqi 129 Orange Aly 101 State College Pa 16801
Sandman Bonnie E Trs of 2173 Hycroft Dr Pittsburgh Pa 15241
Sandoe Mary J Po Box 140 Beaver Falls Pa 15010
Sandoe Mary Jane 1809 14th St Beaver Falls Pa 15010-5301
Sandoe Menga D 3109 Chatham St Philadelphia Pa 19134-4413
Sandone Dorothy 212 N Avondale St Philadelphia Pa 19139-1010
Sandoval Conchita Q 696 Crystal Dr Pittsburgh Pa 15228-0000
Sandoval Danny 907 Armstrong Blvd3a Ocean Twp Pa 7712
Sandoval Efrain 254 N 9th St Reading Pa 19601
Sandoval Elder O 451 S. 10th St Apt. A307 Quakertown Pa 18951
Sandoval Jesus A 696 Crystal Dr Pittsburgh Pa 15228-0000
Sandoval Maria L 2615 N Darien St Philadelphia Pa 19133
Sandoval Rodolfo Jeronimo 1528 Broad St Philadelphia Pa 19147
Sandoval Rosaura 456 S Shippen St Lancaster Pa 17602
Sandoval Ruben 1140 Cotton St Reading Pa 19602
Sandra Armand Trust C/O Pnc Advisors Svc Ctr 620 Liberty Ave Pittsburgh Pa 15222
Sandra Est of 3117 Hannah Av Norristown Pa 19401
Sandra Kistler 1 Northgate Sq Greensburg Pa 15601
Sandragrzybicki Dmd 780 Lancaster Ave Bryn Mawr Pa 19010-3415
Sandre Alejandro 328 W Fisher Ave Philadelphia Pa 19120
Sandrowiz Paula J 1141 Division St Scranton Pa 18504
Sandrus Louise C/O Aprontree Personal Care Ho 18015 Path Valley Rd Spring Run Pa 17262-9405
Sands Fatosha L 1143 Holland St # A Crum Lynne Pa 19022-1109
Sands Florine 111 Perrymont Rd Apt 35 Pittsburgh Pa 15237
Sands Gayle 922 W Montgomery Ave Unit F1 Bryn Mawr Pa 19010
Sands Gertrude M 3734 Manayunk Ave Philadelphia Pa 19128-3705
Sands Hazel M 689 Tilden Rd Mohrsville Pa 19541
Sands James L Po Box 185 Kimberton Pa 19442-0185
Sands Larry E 2833 Fairhill St Philadelphia Pa 19148-4809
Sands Olivia M 126 Wellington Rd Lancaster Pa 17603-7020
Sandstrom James E 1045 Snapper Dam Rd Landisville Pa 17538-1544
Sandt Jason 501 Robinson Ave Pen Argyl Pa 18072
Sandy Hill Communications Inc 6121 Rt 322 Narvon Pa 17555-9621
Saneholtz Doris K 10 Baker Ln Tlrl 1 Bloomsburg Pa 178158706
Saner Anna E 12 Meade Road Ambler Pa 19002
Sanesi Michele A 426 Spring St New Kensington Pa 15068-5830
Sanfelice Mary 600 E Main St Norristown Pa 19401-5123
Sanfelice Rocco 600 E Main St Norristown Pa 19401-5123
Sanfemio Guilina 309 Elm Way Aliquippa Pa 15001
Sanferrare Ida C 3005 Mountain Dr Apt H Philadelphia Pa 19145-1125
Sanfilippo Marilyn S R D 5 New Castle Pa 16105-9802
Sanford + Roumm Rheum Assoc 2019 Chestnut Street C/O Ron Fritz Camp Hill Pa 17011-0000
Sanford Carol A 2116 Lardner St Philadelphia Pa 19149-3528
Sanford Doris 2420 S 15th St Philadelphia Pa 19145-4416
Sanford Edward V 1126 Paulson Ave Pittsburgh Pa 15206
Sanford Michael F Sr 35 Cambridge Ct Downingtown Pa 19335-1112
Sanford Sarah R 30 L St Vbh Beaver Pa 15009
Sanford Sarah V 30 L St Van Buren Homes Beaver Pa 15009
Sanft Kawika One Franklin Town Blvd 100 Philadelphia Pa 19103
Sang Xiuyun 430 Arch St 1st Fl Carlisle Pa 17013-3805
Sanger Florence M 1347 N Mascher St Philadelphia Pa 19122-4618
Sanger Florence M 2937 Knorr St Philadelphia Pa 19149-2520
Sanger Kevin 2070 Bellmore Ave Philadelphia Pa 19134-3607
Sanghai Piyush 26 Deer Run Ln Malvern Pa 19355
Sangiaco Lisa 27 East Pine Fleetwood Pa 19522
Sangillo Amy 4915 Frankford Avenue Philadelphia Pa 19124
Sangillo Marie T 1128 Wheatsheaf Ln Abington Pa 19001-3616
Sanh Sen 2478 Crystal Ln York Pa 17402-3648
Sani Products 842 E Ohio St Pittsburgh Pa 15212
Sanibel Llc Attn: 12 G Gateway Towers 320 Ft. Duquesne Blvd Pittsburg Pa 15222
Sanis 2125 So 28th St S W Allentown Pa 18103
Sanis of Allentown 2125 South 28th Street Southwe Allentown Pa 18103
Sanislo Stephen V 130 Rose Ln Springfield Pa 190643245
Sanita Amato 2055 South St (1st Floor) Philadelphia Pa 19146
Sanjuan Charlotte 130 Belmont Ave Milmont Park Pa 19033-0000
Sanjuan Lucas 130 Belmont Ave Milmont Park Pa 19033-0000
Sanka Garvin C Lot 3 Route 739 Dingmans Ferry Pa 18328
Sankar Terrace C Box 11 103 Economy St S Heights Pa 15081-0000
Sankari George 615 Ridge Ave Allentown Pa 18102-5118
Sankari Houida 615 Ridge Ave Allentown Pa 18102-5111
Sankey Donald 407 Atwood St Pittsburgh Pa 15213
Sankoff Gillian 2048 Rittenhouse Square Philadelphia Pa 19103
Sankoff Gillian E Trust Will of Erving C/O Dechert Price & Rhoad Philadelphia Pa 19103-2793
Sankovich Lila F 276 Baldwin Rd Carnegie Pa 15106
Sankus Lois Po Box 67 Frackville Pa 17931
Sann Men 1613 S 5th St Philadelphia Pa 19148-1208
Santer Barbara L 1403 Cambria Ave Connellsville Pa 15425-3830
Santer Laura L 1088 Venetia Rd Eighty Four Pa 15330-2674
Sannonen Helen 351 Durbar Street Philadelphia Pa 00000-0000
Sano Teresa 107 Susan Ln Milford Pa 18337-0000
Sanochez Gregory 4058 Aspen St Philadelphia Pa 19104-1740
Sanocki Stanislaw 125 Lewis St Chester Pa 19013-2240
Sanocki Stanley 3026 W 6th St Chester Pa 19013-1706
Sanocki Stanley F 1222 Oak Ln Upland Pa 19015-2621

Sanquilly Frances R Box 227 Blooming Grove Hawley Pa 18428
 Sanquilly William Box 227 Blooming Grove Hawley Pa 18428
 Sansbury Benjamin 1805 Moore Street Philadelphia Pa 19145
 Sanshar Commercial Interiors 321 Pine Street Williamsport Pa 17701
 Sansone Barbara 228 Questend Ave Pittsburgh Pa 15228-2477
 Sansone Joel S 28 Questend Ave Pittsburgh Pa 15228
 Sansone Thomas 204 Edenton Place Villanova Pa 19085
 Sansores Edward 1945 Dixon Avenue Croydon Pa 19021-5103
 Sansosti Alexander 3113 Hillcrest Rd Bethel Park Pa 15102
 Sansotta Donald 100 Schar Ct Pittsburgh Pa 15209
 Santa Carmen 1201 Colony Ct Apt 215 Lebanon Pa 17042
 Santa Claus Industries Inc Bucks County Tech Park 4800 Street Road Trevese Pa 19053-6698
 Santa Edwin P 107 Braden Ct West View Pa 15229
 Santa Lucia Janice 223 Trinity Dr McMurray Pa 15317
 Santacroce Lutia 1903 Fitzgerald Lutia Santacroce Philadelphia Pa 19145
 Santacroce Patrick J 337 Depew Avenue Mayfield Pa 18433-1705
 Santacroce Patrick M 337 Depew Avenue Mayfield Pa 18433-1705
 Santagata Victor J 246 W Seymour St Philadelphia Pa 19144-4106
 Santaguida Doris S 169 Chatham Rd Upper Darby Pa 19082-3215
 Santamala Filomena 4980 Rising Sun Ave Philadelphia Pa 19120-3533
 Santamalce Filomena 4980 Rising Sun Ave Philadelphia Pa 19120-3533
 Santamaria John L 2426 Dale Rd Huntingdon Valley Pa 19006
 Santamaria Peter 2426 Dale Rd Huntingdon Valley Pa 19006
 Santamaria Publia B 333 Farmington Dr Shippensburg Pa 17257
 Santana Arturo 519 Thomas St York Pa 17404
 Santana Benda 601 Downingtown Pike Apt 17 West Chester Pa 19380-2225
 Santana Cassandra Pine Rd Greeley Pa 18425
 Santana David 2104 Hancock Street Philadelphia Pa 19122
 Santana Ernesto 4663 G St Fl 2 Philadelphia Pa 19120
 Santana Lucy 954 Shackamaxon St Phila Pa 19125
 Santandel Esmeli 1218 S 13th St L Harrisburg Pa 17104-0000
 Santandreu Arnold 3327 Hemlock Farms Lords Valley Pa 18428
 Santangelo Charles J 937 Plymouth Rd Norristown Pa 19401
 Santangelo Marjorie C 6319 Mershon St Philadelphia Pa 19149-3041
 Santangini Joseph M 5619 Elliott St Philadelphia Pa 19143-4619
 Santarcangelo Sue 1509 S 26th St Philadelphia Pa 19146-4402
 Santarcangelo Susie 1509 S 26th St Phila Pa 19146-4402
 Santarelli Robert 112 Smith St Dunmore Pa 18512
 Santarelli Rose M 4311 Dawnacres Dr Madison Township Pa 18444-0000
 Santee Dennis E 895 Walnut St Apt C 16 Catasauqua Pa 18032
 Santee Glen E Jr 5212 W. Coplay Rd. Whitehall Pa 18052
 Santee Phyllis R 186 Cherry St Coplay Pa 18037-1603
 Santee Rose 1425 Pennsylvania Ave Apt 4 Bethlehem Pa 18018-2025
 Santell Faith 266 Fourth Street Sharon Pa 16146
 Santella Mary I Rr 3 Box 380 New Alexandri Pa 15670-9685
 Santelli Pauline 1504 Main St Pittsburgh Pa 15215-2528
 Santerangelo Collin 313 Boulevard Avenue Dickson City Pa 18519
 Santerangelo Edward 313 Boulevard Avenue Dickson City Pa 18519
 Santerangelo William A 313 Boulevard Avenue Dickson City Pa 18519
 Santi G 280 Middle Holland Rd Holland Pa 18966
 Santia Pio A 1706 Liberty St Erie Pa 16502-1649
 Santiago Adalicia 527 Margaret St Reading Pa 19611
 Santiago Alba I 1110 E Mechanic St Bethlehem Pa 18015-0000
 Santiago Alicia 215 Pennwyn Place Shillington Pa 19607
 Santiago Allison N 4364 Hilltop Circle Bethlehem Pa 18020
 Santiago Edwin 1210 N. 21st St. Camden Nj 8105
 Santiago Edwin N 1787 Sentry Parkway W 300-18 Blue Bell Pa 19422
 Santiago Geraldino Jr 532 Schuykill Av Reading Pa 19601
 Santiago Israel 153 Otter Street Bristol Pa 19007
 Santiago Jason M 4364 Hilltop Circle Bethlehem Pa 18020
 Santiago Jose 2166 E Cambria St Philadelphia Pa 19134
 Santiago Jose A 631 Dunkle St Harrisburg Pa 17104
 Santiago Liza 104 Marshall St Phoenixville Pa 19460
 Santiago Maggie 372 Kalmia St Ivyland Pa 18974
 Santiago Margaret R Dau 1417 E 5th Bethlehem Pa 18015
 Santiago Margarita 3314 North A Street Philadelphia Pa 19134-1602
 Santiago Margarita 524 W Luray Street Philadelphia Pa 19140
 Santiago Matthew 43 Morningside Drive Mount Bethel Pa 18343
 Santiago Melissa 3219 Oregon Pike Leola Pa 17540
 Santiago Perez Daisey 402 W Main St New Holland Pa 17557
 Santiago Ramirez Alex 1109 Wabank Road Apt A201 Lancaster Pa 17603
 Santiago Ramos Daliana 234 Cedar Street 2nd Floor Fro Reading Pa 19601
 Santiago Richard 1405 New Rodgers Road Apt Q8 Bristol Pa 19007
 Santiago Robert J 1942 N Mutter St Philadelphia Pa 19122
 Santiago Roberto R P O Box 21296 Philadelphia Pa 19114-0000
 Santiago Wilfredo 527 Margaret St Reading Pa 19611
 Santiago Yolanda 220 Sunny Brook Ave Melrose Park Pa 19027-3428
 Santiago-Negron Nancy 2049 Barnsboro Blackwood Nj 08012-2575
 Santilli Thomas 6 Deaver Pl Wyncote Pa 19095-1727
 Santin Md Rene 1226 Magee Ave Phila Pa 19111
 Santini Joseph 548 W Moymensing Ave Philadelphia Pa 19148
 Santino Vittorio 1080 Scenic View Skippack Pa 19474
 Santly Patti Sue 247 8th Ave Bethlehem Pa 18018-5104
 Santo Construc Co 4504 Liberty Ave Pittsburgh Pa 15224
 Santo James M 243 Rear Washington Ave Whitaker Pa 15120
 Santo Tina M 705 W Long Ave Du Bois Pa 15801-1732
 Santone Genevieve R Po Box 101 Hannastown Pa 15635-0101
 Santone Maria 937 Spring Garden St Philadelphia Pa 19123-2611
 Santone Salvatore 6635 Leeds St Philadelphia Pa 19151-3029
 Santone Theresa Po Box 153 Hannastown Pa 15635-0153
 Santoni Super Market Po Box 8 Johnstown Pa 15907
 Santora Larry F 1025 Dickson St Berwick Pa 18603
 Santore Joseph 4127 Paris Street Philadelphia Pa 19128
 Santorelli Rose 112 Smith St Dunmore Pa 18512
 Santoriello Margaret 374 Guys Run Road Cheswick Pa 15024
 Santoro Alfred J 1815F Bushkill Dr 1st Floor Easton Pa 18040
 Santoro Antonette 338 Jefferson St Norristown Pa 19401
 Santoro John 16 S Tamanend Ave New Britain Pa 18901
 Santoro John 730 Rively Ave Collingdale Pa 19023
 Santoro Maria 222 W Johnson Highway Norristown Pa 19401
 Santoro Mary D 4052 Joshua Rd Lafayette Hill Pa 19444-1413
 Santoro Mary M 135 1/2 S Main St Zelenople Pa 16063-1149
 Santoro Patricia 3545 Ella St Phila Pa 19134-1006
 Santoro Patrick J 5457 Jaclyn Ln Bethlehem Pa 18017-0000
 Santoro Vinson A 19 Victoria Cir Lake Ariel Pa 18436
 Santorsa Gerard J 201 Swallow St Olyphant Pa 18447-1745
 Santorsola Rita H 2068 S Warnock St Philadelphia Pa 19148
 Santos Almando R 2100 Magee St Philadelphia Pa 19149
 Santos Angel L 519 E. Hill Creek Drive Philadelphia Pa 19120
 Santos David P 507 Central Ave Cheltenham Pa 19012-2105
 Santos Diogo C. 120 Woodview Lane North Wales Pa 19454-3642
 Santos Eliseu Jr 120 W 3rd St Bethlehem Pa 18015
 Santos Elpidio P 907 W Allen St Allentown Pa 18102
 Santos Eraandi 2103 Georgia Road Temple Pa 19560
 Santos Florentino 125 Pearl St Norristown Pa 19401
 Santos Gonzales 482 Cedar Hollow Dr Yardley Pa 19067
 Santos Joleen M 1751 Round St Apt 8 Bethlehem Pa 18018
 Santos Marcos D 1130 Beaver St Apt D Bristol Pa 19007
 Santos Marian 717 E Cornwall Street Philadelphia Pa 19134
 Santos Miguel 3002 Marietta Ave Rear Lancaster Pa 17601
 Santos Miriam 852 E Schiller St Philadelphia Pa 19134
 Santos Ramon 2 635 Broadway Bethlehem Pa 18015
 Santos Reinaldo B3 201 Hillmond Bethlehem Pa 18017
 Santosanto Yanti I 2501 Elkridge Dr Wexford Pa 15090-7965
 Santoyo Eric 223 Oneida Street Pittsburgh Pa 15211
 Santoyo Jaime 223 Oneida Street Pittsburgh Pa 15211
 Santry Elizabeth T 190 Hughes Rd King of Prussia Pa 19406
 Sapp Guido 100 Clairton Blvd Whitehall Pittsburgh Pa 15236-3826
 Sanyal Nirmalya 254 Mountain Blvd Wernersville Pa 19565-1021
 Sanz Gustavo 3404 Friendship St Philadelphia Pa 19149
 Sanzotto Jean K 979 Messiah Village P O Box 2015 Mechanicsburg Pa 17055-2015
 Sap Mobile Home Set Up 646 Dysart Dr Dysart Pa 16636
 Sapan Albert 1511 S Chadwick Street Philadelphia Pa 19146
 Saperstein Esther H 401 Shady Avenue Apt 504-A Pittsburgh Pa 15206-4457
 Sapko Richard L Rd1 Box 238 New Stanton Pa 15672-9642
 Sapon Daniel S Po Box 27415 Philadelphia Pa 19118
 Saponaro William F Deceased 886 West Maple Dr Southampton Pa 18966
 Sapone Edward Ua Nov 1 80 134 N Jefferson St Greensburg Pa 15601-2119
 Sapp Barbara E 5200 Hilltop Dr Apt B22 Brookhaven Pa 19015-1232
 Sapp Curtis 1036 Pine Ridge Bushkill Pa 18324
 Sapp Jillian A 1271 Old Bernville Rd Leespert Pa 19533
 Sapp Larrie 462 North Hamton St. Apt Easton Pa 18040
 Saps Miguel 5707 Forbes Ave Pittsburgh Pa 15217
 Saraceni Linda 2223 Dermond Ave Upper Darby Pa 19082-5403
 Sarafinas Jane M 1754 S Avondale St Philadelphia Pa 19142-1437
 Sarah Allen Com Hom 1221 Fairmount Avenue Philadelphia Pa 19123
 Sarah Knepp 2032 Wendover St. Apr. 5 Pittsburgh Pa 15217
 Sarah M C 4390 Mount Royal Blvd Allison Park Pa 15101
 Sarajit Rabintra 149 Kenwood Drive Levittown Pa 19055
 Sarangi Mrutyunjay 15 Graduate Circle Apt H State College Pa 16801
 Saranne Rothberg Trust Act N 1406 Park Town Place Philadelphia Pa 19130
 Saras Groceries 542 22nd Avenue Altoona Pa 16601
 Sarate Clarisa 4545 N Colorado St Philadelphia Pa 19140
 Sarber Kimberly A 5929 N 6th St Philadelphia Pa 19120-1336
 Sardella Renald S 1501 Cardinal Dr Coatesville Pa 19320-4505
 Sardini Debra A 4114 Carney Ave Erie Pa 16510-3639
 Sarelez David 731 Greenleaf Drive Monroeville Pa 15146
 Saret Bernard R 11 North Third St 2nd Floor Harrisburg Pa 17101-0000
 Saret Ruth 11 North Third St 2nd Floor Harrisburg Pa 17101-0000
 Sargent Christopher James Cust C/O Ktc 100 Front Street West Conchohocken Pa 19428-2886
 Sargent Co 28 Penn Cir W Pittsburgh Pa 15206-0000
 Sargent David Po Box 176 Layton Nj 7851
 Sargent Electric Co 2828 Liberty Ave Pittsburgh Pa 15222
 Sargent Electric Company Po Box 30 Pittsburgh Pa 15230-0030
 Sargent Kelly E 46 E Kerr St Uniontown Pa 15401
 Sargent Laura Po Box 176 Layton Nj 7851
 Sargent Lisa A Rd 1 Po Box 216 F Strasburg Pa 17579-0000
 Sargent Patricia 46 E Kerr St Uniontown Pa 15401
 Sargent Sherice 6632 Guyer Ave Philadelphia Pa 19142
 Sargent Tyler 2000 Marconi Road Wall Nj 7719
 Saria Inc 261 Old York Rd Garden Level Jenkintown Pa 19046
 Sariano Virgil H 130 Reeser Rd Camp Hill Pa 17011-1921
 Sariaydin Ilhami Po Box 351 Croydon Pa 19021-0351
 Sarik Corp C/O Robert Suman Hellertown Pa 18055
 Saris Janeer R 339 Nevin St Lancaster Pa 17603
 Sarkas James L G 3 Beverly Drive Edwardsville Apts Edwardsville Pa 18704-0000
 Sarmento Eleanor 27 Longcorse Ln Paoli Pa 19301
 Sarmento Rosa 580 Crestview Dr West Chester Pa 19382
 Sarmento Rose M 580 Crestview Dr West Chester Pa 19382
 Sarmento Roseamanda 213 Brandywine Ave Downingtown Pa 19335
 Sarnicke Stephen R 17 S Fifth St Coplay Pa 18037-1306
 Sarno Son 401 S Washington Ave Scranton Pa 18505
 Sarnowski Mary 2520 N 11th St Phila Pa 19133-1412
 Sarcia Romulus 285 Moon Clinton Rd Apt E Moon Township Pa 15108-2453
 Sarcich Patricia 1706 S State Rd Upper Darby Pa 19082-3541
 Sarosi John P 106 Market St John Paul Sarosi Inc Johnstown Pa 15901
 Sarpong Evans 40 West Mosholu Pkwy Apt 2m Bronx Ny 10468
 Sarris Candies Inc 511 Adams Ave Canonsburg Pa 15317
 Sarroff Corporation Apt D 2103 Marietta Ave Lancaster Pa 17603
 Sarsfeld Matthew M 444 Mckee Rd N Vrsls Pa 15137
 Sarstedt Inc. Po Box 468 Newtown Nc 28658
 Sarti Josephine 1008 Clematis St Sinking Spring Pa 19608
 Sartin Pamela 119 Lackawanna Ave West Pittston Pa 18643
 Sartor Andrew Rear 906 Capouse Ave Scranton Pa 18509-2945
 Sartor Bonita 216 Cedar Ave Lynch Home Cla Group Willow Grove Pa 19090-2503
 Sartore Gino 105 Temona Dr Pittsburgh Pa 15236
 Sartori Michele 25 Weston Pl Shenandoah Pa 17976-1005
 Sarver Larry C 201 Bresci Ln Mars Pa 16046-0000
 Sarver Margaret 49 Albert St Pittsburgh Pa 15211-2346
 Sarver Norma A 325 Whipple St Pittsburgh Pa 15218
 Sarver Robert W Jr 1300 W Evergreen Phoenixville Pa 19460-2210
 Sarver Tom 181 46th St Pittsburgh Pa 15201-2940

Sarvey Insuranc Agcy 273 Allegheny Blvd Du Bois Pa 15801
 Sarvey Justine Ann 70 1/2 Pickering Street Brookville Pa 15825
 Sasaki Takashi 4614 Fifth Ave Apt 301 Pittsburgh Pa 15213
 Sasfai Emery 221 Constitution Ave Jessup Pa 18434
 Sasfai Emery A Jr 1400 E Lackawanna Avenue Harper Olyphant Pa 18448
 Sasi Minerals Company Po Box 7247-8649 Philadelphia Pa 19170-8649
 Sasi Minerals Company Po Box 7247-8649 Philadelphia Pa 19170-8649
 Sasi Minerals Company Po Box 7247-8649 Philadelphia Pa 19170-8649
 Saskiewicz Frank S 2923 Joey Dr Philadelphia Pa 19136-1012
 Saslo Anthony 316 3rd St Jessup Pa 18434
 Saslo Lillian 316 3rd St Jessup Pa 18434
 Sassafra Inc 728 Main St Stroudsburg Pa 18360
 Sassaman Dorothy M 560 Queen St Northumberland Pa 17857-1733
 Sassaman Helen 1033 Edgerton Rd Seacane Pa 19018-2905
 Sassaman Mildred 211 Brown St Tamaqua Pa 18252-1201
 Sassaman William K 216 E York St Box 324 Biglerville Pa 17307-0000
 Sassana Fofana 5746 Guyer Ave Sassana Fofana Philadelphia Pa 19142
 Sassani Catherine 100 S Pine St Mount Carmel Pa 17851
 Sassano Mary R 1113 Easton Rd # 312b Willow Grove Pa 19090-1901
 Sasse Anna C 3613 Sussex Ln Philadelphia Pa 19114-1815
 Sasse Ellen R 120 W Quarry St Butler Pa 16001-5890
 Sasse Mildred A Miss 26 Colonial Dr Mc Keesport Pa 15135-0000
 Sasse Ruth A Crowe Ave Mars Pa 16046
 Sasser Lila 7200 Marion Ave # H25 Levittown Pa 19055-2508
 Sassman George 3323 N Front St Philadelphia Pa 19140-5807
 Sasso Jessica 5359 Main St Bethel Park Pa 15102
 Sasson Ilan N 1700 Huntingdon Pike Apt 452 Huntingdon Valley Pa 19006
 Satchell James A 1012 Padgett Pl Chester Pa 19013-3220
 Satchell Jeffrey 1 Latham Pkwy Elkins Park Pa 19027
 Sateriale Sundee 6439 Garman St Philadelphia Pa 19142-3022
 Satgurn Enterprisesinc 4611 Howell St Philadelphia Pa 19135
 Sathi Harini 336 Willow Hedge Drive Monroeville Pa 15146-1244
 Sathi Ram P 336 Willow Hedge Drive Monroeville Pa 15146-1244
 Sathi Semur P 336 Willow Hedge Drive Monroeville Pa 15146-1244
 Satkowski Diane M Hc 1 Box 40b Marble Pa 16334-9603
 Sato Mitsunobu 2300 Adams Ave Scranton Pa 18509
 Sato Travel Keith Malley 1005 N Glebe Road Arlington Va 22201
 Sattazahn Nick R Rr 2 Myerstown Pa 17067-9802
 Satterfield Alvina 129 Bentley Ave Bala Cynwyd Pa 19004
 Satterfield James R 933 Bainbridge St Philadelphia Pa 19147-1932
 Satterfield Margaret A 5753 Corsair Ct Bensalem Pa 19020-2203
 Satterfield Peggy 5753 Corsair Ct Bensalem Pa 19020-0000
 Satterwhite Deborah L 5130 Shelton Street Philadelphia Pa 19144
 Satterwhite Giselle Corley 733 S Park Ave Norristown Pa 19403-1968
 Satterwhite Jenee W 733 S Park Ave Norristown Pa 19403-1968
 Satterwhite Robert R 733 S Park Ave Norristown Pa 19403-196
 Satteson Ralph W 403 Baer St Po Box 5085 Jersey Shore Pa 17740-5085
 Sattler Paul 1915 Court North Drive Melville Ny 11747
 Saturn Devon 315 W Lancaster Avenue Devon Pa 19333-0000
 Saturn of West Liberty 2855 W Liberty Ave Pittsburgh Pa 15216
 Saturn Retail Pa Inc 525 Baltimore Pike Saturn of Westbrook Park Clifton Heights Pa 19018
 Saturn Service Parts Operation 1170 8th Ave Bethlehem Pa 18016-0000
 Satzberg Arthur 1807 North St Philadelphia Pa 19130-330
 Satzberg B 1807 North St Philadelphia Pa 19130-330
 Satzberg Francis 1807 North St Philadelphia Pa 19130
 Satzberg Francis 1807 North St Philadelphia Pa 19130-3308
 Sau Sovanney 1422 S 6th St Fl 3 Philadelphia Pa 19147-0000
 Saudargas Janice 1100 S Front St Philadelphia Pa 19147-5514
 Sauder David R 123 Homestead St Pittsburgh Pa 15218
 Sauder Group Po Box 81 Chaska Mn 55318
 Sauder Rose Marie 558 Pershing Ave Lancaster Pa 17602-4370
 Sauder Sylvan 5425 Howland St Philadelphia Pa 19124-2309
 Sauer George L 800 Bellwood Dr Pittsburgh Pa 15229-2145
 Sauer Gladys M 914 Broadway St Mc Kees Rocks Pa 15136-2230
 Sauer Irene M 2169 N Franklin St Philadelphia Pa 19122-1321
 Sauer Kathleen M 108 E Hillcrest Ave New Castle Pa 16105
 Sauer Laurel 540 Garfield Ave Glenside Pa 19038
 Sauer Lauren Smc 6550 Carnegie Mellon University 5032 Forbes Ave Pittsburgh Pa 15289
 Sauer Mazie W Mrs 800 Bellwood Dr Pittsburgh Pa 15229-2145
 Sauerbaum Lori 215 Louise Dr Morrisville Pa 19067-4829
 Sauerbrey Ruth 1320 Glen Echo Dr Huntingdon Valley Pa 19006
 Sauervein Edith May 2121 Cummings St Williamsport Pa 17701-4372
 Sauer Edward L 3184 McClure Ave Pittsburgh Pa 15212-2366
 Sauers Florene 1508 Edmondson Ave Baltimore Md 21228
 Sauers George Jr 1132 E 38th St Erie Pa 16504-1846
 Sauers Georgia Rr2 Box 64 New Alexandria Pa 15670
 Sauers Kathleen M 129 N 5th St Frackville Pa 17931-1103
 Sauers Kristen 92 Delaware Dr Cheswick Pa 15024-2312
 Sauers Thomas Rr2 Box 64 New Alexandria Pa 15670
 Sauerwine Warren H Rr 3 Slatington Pa 18080-0000
 Sauka Benedict Box 268 Freeport Rd Freeport Pa 16229
 Saul Christopher A 544 Birch Hill Rd Shoemakersvle Pa 19555-9238
 Saul Ewing Remick & Saul 3800 Centre Square West Philadelphia Pa 19102
 Saul Leslie K 219 Sarah's Ln Harleysville Pa 19438
 Saul Sylvia 15310 Beaverbrook Ct 3g Silver Spring Md 20906
 Saulis Vincent R B3 Black Hawk Cir Downingtown Pa 19335
 Sauls Rachel L 29 S Yewdall St Philadelphia Pa 19139-3359
 Saulsberry Melinda 130 Maple Terrace View Washington Pa 15301
 Saunders Lawrence Trs of 2 International Pl 17th Flr Boston Ma 2101
 Saunders Aaron 1252 S 26th St Philadelphia Pa 19146-3841
 Saunders Betty J 1101 Fawcett Ave Apt 7 Mc Keesport Pa 15131
 Saunders Calvin 4126 Walnut St Philadelphia Pa 19104
 Saunders Craig 4928 Hazel Avenue Philadelphia Pa 19143
 Saunders Daniel R. 2350 Island Rd Lock Haven Pa 17745-8563
 Saunders Eugene M 104 W Woodland Dr Aliquippa Pa 15001-1411
 Saunders Gregory A 4222 W Girard Ave Philadelphia Pa 19104-1013
 Saunders Herbert M Jr 1428 Purnsley Terr Chester Pa 19013
 Saunders Kia 301 E Pleasant St Apt H Philadelphia Pa 19119
 Saunders Linda B Po Box 203 E London Grove Road Chatham Pa 19318-0203
 Saunders Marcia Pallasades Plz Bldg 5 Apt B 3 Rankin Pa 15104
 Saunders Mary A 641 Margaret St Pittsburgh Pa 15210
 Saunders Maurice H 313 S Broad St-Hotel Address 5310 Rosevelt Blvd-Home
 Wife-Evelyn Saunders Philadelphia Pa 19107
 Saunders Megan 71 Drexelbrook Drive Apt 8 Drexel Hill Pa 19026
 Saunders Michael J 42 James Rd Hatboro Pa 19040-2047
 Saunders Michelle R 523 66th Ave Philadelphia Pa 19126-3015
 Saunders Morton T 112 Old Gulph Road Gladwyne Pa 19035-1615
 Saunders Myrna F 276 Village Road Pittsburgh Pa 15205
 Saunders Naomi 100 E 11 Ave Homestead Pa 15120-1628
 Saunders Paula K 1803 Mr Pecks Pl Phoenixville Pa 19460-4713
 Saunders Reifman Deborah 412 Zara St Pittsburgh Pa 15210-1455
 Saunders Robert G R D 3 Box 3343 Russell Pa 16345-9770
 Saunders Robert G Rr 3 Box 3343 Russell Pa 163459770
 Saunders Salat 7400 Roosevelt A9 Philadelphia Pa 19152
 Saunders Sherleen 7400 Roosevelt A9 Philadelphia Pa 19152
 Saunders Stanley L 3612 Wildflower Lane Mountville Pa 17554-1149
 Saunders Tanya P 104 W Woodland Dr Aliquippa Pa 15001-1411
 Saup Geoffrey B 407 Weymouth Cir State College Pa 16803
 Saupp Martha 812 Clara St Houtzdale Pa 16651-1119
 Sausecmen June R 165 Bedford Rd Fairless Hills Pa 19030
 Sauselein Anna E 1930 Church Philadelphia Pa 19141-1322
 Sausman Thomas E 7357 Theodore St Philadelphia Pa 19153-2211
 Sauter Michael K Md 327 W. Pittsburgh St. Greensburg Pa 15601
 Savage Christian 5030 Oxford Ave. Philadelphia Pa 19124
 Savage Dorothy B Route 1 Hyndman Pa 15545
 Savage Elizabeth Attn Elizabeth Savage 308 Conestoga Road Wayne Pa 19087-0000
 Savage Frederick S 7 Sandy Way Flying Hills No 852 Reading Pa 19607
 Savage Jason Attn Elizabeth Savage 308 Conestoga Road Wayne Pa 19087-0000
 Savage Larry R 1121 Shadow Oak Drive Malvern Pa 19355
 Savage Linda M 13 E Garden Rd Broomall Pa 19008-1804
 Savage Marguerite B 307 Florence Ave Apt 228n Jenkintown Pa 19046
 Savage Marie 12 Neeld Lane Aston Pa 19014
 Savage Mary Ellen 607 Rose Ln Morton Pa 19070-1023
 Savage Merrium W 167 Union St Doylestown Pa 18901-3660
 Savage Robert J 126 Murray Ave Bloomsburg Pa 17815-1117
 Savage Ruben 1205 Washington Avenue Philadelphia Pa 19143
 Savage Sales & Service 3100 Shillington Rd. Sinking Springs Pa 19608
 Savage Sanguan 1913 S 65th St Philadelphia Pa 19142-2007
 Savage Thomas P 13 E Garden Rd Broomall Pa 19008-1804
 Savage Thomas P 1913 S 65th St Philadelphia Pa 19142-2007
 Savage Tyrone 3971 N Elser St Philadelphia Pa 19140
 Savage Wendy J 2733 Darlington Beaver Falls Pa 15010
 Savander Paul D 7213 Drexel Brook Dr Drexel Hill Pa 19026-0000
 Savarese Elsie 225 Old Trevoxe Rd Apt N4 Trevoxe Pa 19053
 Savarese Joseph R 527 N Fulton St Allentown Pa 18102-2015
 Savary Jean-Marc S 2367 Siesta Dr Pittsburgh Pa 15241
 Savastana Frank 423 St Mary Phoenixville Pa 19460-3012
 Savastio Edward H 7101 Wayne Ave Upper Darby Pa 19082-0070
 Savath Deng Ratr 2047 S 24th St Philadelphia Pa 19145
 Savchak Florence 6434 Chelwynde Ave Philadelphia Pa 19142-3017
 Savdalian Marie L Darby & Manoa Rds Havertown Pa 19083-3631
 Savdor Sachin 2099 Sandy Plains Rd Clarksville Pa 15322-2012
 Save Our Community Kids 169 Old Ridge Rd Coraopolis Pa 15108-9104
 Save Our Schools Assoc Po Box 542 Hollidaysburg Pa 16648
 Savett Joan 2201 Pennsylvania Ave Apt 706 Philadelphia Pa 19130-3524
 Savia Corp 2626 Van Buren Ave Ste 300 Valley Forge Corp Center Norristown Pa 19403
 Savidge Edith V 5256 Reservation Rd Drexel Hill Pa 19026
 Saville Anne S 26 Brook Mawr Rd Newtown Sq Pa 19073-2001
 Saville Mark 26 Brook Mawr Rd Newtown Sq Pa 19073-2001
 Savin Christopher 7512 Frankford Ave Phila Pa 19136000
 Savin Coproration Po Box 41598 Philadelphia Pa 19101
 Savings Abstract Escrow For Trappe Villa 501 Washington Lane Jenkintown Pa 19046
 Savino Cheryl L 2516b Green Street Harrisburg Pa 17110
 Savino Christopher J 3723 Vader Rd Philadelphia Pa 19154
 Savino Daniel 1036 Tasker Street Ft. Washington Pa 19034
 Savino Mary Po Box 210 Eagleville Pa 19408-0210
 Savio Marie 2405 E Gordon St Philadelphia Pa 19125-2907
 Saviola Elizabeth G Ua 10/01/98 Fbo Elizabeth G Saviola Ira 192 Birkdale Dr Blue
 Bell Pa 19422-3270
 Saviour Willie M 1114 Tribbett Ave Sharon Hill Pa 19079
 Savko Florence P Rd 1 Box 94 Sugar Grove Pa 16350-0000
 Savko Janet L Rd 1 Box 94 Sugar Grove Pa 16350-0000
 Savoca Cathryn E 1019 Lombard St Philadelphia Pa 19147-0000
 Savory Rodnetta 2601 A S 83rd St Philadelphia Pa 19153
 Savoy Edward L III 139 Mardi Gras Dr Pittsburgh Pa 15239-2407
 Sawa Scott M 88 Thompson Ave Donora Pa 15033-1348
 Sawan Diaa 1111 S 10th Street Philadelphia Pa 19147
 Sawaya Yousaf Apt 112 6451 Oxford Ave Philadelphia Pa 19111
 Sawbo Charles Q 6810 Lynford St Phila Pa 19149
 Sawchak Mary Ann 247 Kathleen Dr Peckville Pa 18452
 Sawchak Stephanie 911 Madison Ave Scranton Pa 18510
 Sawchak Thomas 247 Kathleen Dr Peckville Pa 18452
 Sawhill Tubular Division 1330 Wall Avenue Attn: Renee Szekely Pitcairn Pa 15140
 Sawhney Ajay 808 Plymouth Rd Ambler Pa 19002-1945
 Sawhney Tarun 6d 2020 Walnut St Philadelphia Pa 19103
 Sawicki Stanley J Po Box 41 Damascus Pa 18415-0041
 Sawin Henry S P O Box 632 Ambler Pa 19002-0632
 Sawko Edward P 672 Adams Ave Midtown Scranton Pa 18510-2027
 Sawkulich Wesley J 431 Railroad Ave Scranton Pa 18505
 Sawyer Beverly J Po Box 6399 Philadelphia Pa 19139-6399
 Sawyer Florence J 2450 Brighton Ave Scranton Pa 18509
 Sawyer Lorraine 5111 Delancey St Philadelphia Pa 19143-1503
 Sawyer Patrick 2134 S 67th St Philadelphia Pa 19142-1627
 Sawyer Roderick 5747 Commerce St Philadelphia Pa 19139
 Sax Helen S Cust Packard Bldg 12 Floor Philadelphia Pa 19102
 Sax Kelly 83 Bernice St Johnson City Ny 13790
 Saxberg David A 11560 Dennis Cir N Huntingdon Pa 15642-2966
 Saxberg Sally 114 Hellam Street Wrightsville Pa 17368
 Saxe James Christop Rr 2 Box 2135 Dushore Pa 18614-9743
 Saxe James E 222 3rd Street Olyphant Pa 18447
 Saxe Ronald B II 2405a Old Gettysburg Rd Camp Hill Pa 17011

Saxe Susan 512 West Allens Lane Philadelphia Pa 19119
 Saxe Woodwork 2405a Old Gettysburg Rd Camp Hill Pa 17011
 Saxon & Co Attn Keith Ellerson@georg Dept 000 Tincicum Blvd Philadelphia Pa 19153
 Saxon Gregory J Custodian 1424 Oak St Oakmont Pa 15139
 Saxon Helen L 206 12th St Barnesboro Pa 15714-0000
 Saxon William 1339 North Frazier St Philadelphia Pa 19131
 Saxonburg Memorial United Presbyter 466 W Main St Saxonburg Pa 16056
 Saxton Charles 1406 Hill Ave Wilksburg Pa 15221-1869
 Saxton Gregory Joseph 1424 Oak St Oakmont Pa 15139
 Saxton James Attorney At Law 25 N Duke St Lancaster Pa 17602-2832
 Sayard Long Po Box 222 Normalville Pa 15469
 Saybolt Charles J 3068 Aramingo Ave Philadelphia Pa 19134-4316
 Saybolt Karen 4931 Darrah St Phila Pa 19124
 Saybolt Rose 2538 E Clearfield St Philadelphia Pa 19134-5035
 Saye Kau 558 Mckinley Street Philadelphia Pa 19111
 Sayed Nooreldin 2607 Welsh Road Philadelphia Pa 19114
 Sayeed Abdur R 1 Beaver Run Road Downingtown Pa 19335
 Sayeed Mohamed N 1 Beaver Run Road Downingtown Pa 19335
 Sayegh Megan T 830 Surrey Rd Media Pa 19063-0000
 Sayell Patricia 49 S Forge Manor Dr Phoenixville Pa 19460
 Sayell Patricia A 49 S Forge Manor Dr Phoenixville Pa 19460-2701
 Sayer Eleanor I R D 1 Dalton Pa 18414-0000
 Sayer Ralph R R D 1 Dalton Pa 18414-0000
 Sayers Christopher M 714 Parkway Dr Littlestown Pa 17340
 Sayers Francis 4256 Richmond St Philadelphia Pa 19137-1927
 Sayers Margaret E 3217 Longshore Philadelphia Pa 19149-2025
 Sayles Clarence Jr 1919 Jenny Lind St Mc Keesport Pa 15132-4424
 Saylor Floyd E Gloria Saylor Po Box 824 Waynesboro Pa 17268-0824
 Saylor Frances F 1066 Alcott St Philadelphia Pa 19149-3608
 Saylor George B 159 Washington Ave Pittsburgh Pa 15202-3901
 Saylor Gladys M 249 S George St York Pa 17403
 Saylor Ira W C/O Pam Gehringer 29 Oswald Rd Lenhartsville Pa 19534-9582
 Saylor Joel T 1408 Richards Ct Limerick Pa 19468
 Saylor John W 1038 Chestnut St Allentown Pa 18102-3902
 Saylor Linda 130 Laurel Rd Mount Wolf Pa 17347-9622
 Saylor Richard G 2603 Hemlock St Harrison Township Pa 15065
 Saylor Samuel J 1245 W Gordon St Allentown Pa 18102
 Saylor Scott 2120 Buchert Rd Pottstown Pa 19464-0000
 Saylor Thomas G 1035 N 10th St Reading Pa 19604
 Saylor Thomas G 1035 N 10th Street Reading Pa 19604
 Saylor William 439 N 42nd St Philadelphia Pa 19104-2216
 Saylor Market Po Box 147 Newville Pa 17241
 Sayre Bridge Club 1502 Surrey Ln Wynnewood Pa 19096-3704
 Sayre Larry 1001 9th Ave New Brighton Pa 15066
 Saysana Phengsobot Apt C 1704 Chestnut St Erie Pa 16502-1710
 Sazani Peter 1106 Sourwood Circle Chapel Hill Nc 27517
 Scaffoni Nicole 9071 Mill Creek Rd Apt 11 Levittown Pa 19054
 Sbh Life Agency Inc 333 West 3th Street New York Ny 10001
 Sc Funding 13931 Carroll Way Suite A2 Tustin Ca 92680
 Scabillon Shannan 5390 Elm St Bethel Park Pa 15102
 Scaccia Frances 38 Rockledge Ter Taylor Pa 18517
 Scaffdi Josephine M 513 Lawler St Phila Pa 19116-3330
 Scahill Jane M 41 Newport Avenue Christiansa Pa 17509
 Scala Catherine L 5700 Bunkerhill St Apt 601 Pittsburgh Pa 15206
 Scala Margaret M Rr 7 Box 7348b Stroudsburg Pa 18360-8754
 Scalea Joyce M 2608 Ashwood Dr Havertown Pa 19083-1319
 Scalella Agnes M 40th & Ford Rd Beocala Farms Apt Philadelphia Pa 19131
 Scalera Erissa 115 Heathercroft Drive Cranberry Township Pa 16066
 Scales and Murray Royers Building 114 South Main Street Greensburg Pa 15601-0000
 Scales Demetris 1616 Murdoch Rd Philadelphia Pa 19150-1012
 Scales Lela M Mrs 5 Dorchester Dr Apt 107 Pittsburgh Pa 15241-1022
 Scales Murray 114 S Main St Greensburg Pa 15601
 Scalise Anthony 3211 W Queenlane Philadelphia Pa 19129
 Scalise Mark A 14393 Jonathan Dr N. Huntingdon Pa 15642
 Scalise Mary P 3408 Crawford Ave Barnesboro Pa 15714
 Scalisle Frank 507 Connecticut Drive Erie Pa 16505-0000
 Scaltrito Sal 1230 Wolf Street Philadelphia Pa 19148
 Scalzo Katie 45 Virginville Rd Kutztown Pa 19530-0000
 Scamuffo Lynda Jean 3011 Inkberry Circle North Wales Pa 19454-4441
 Scan Data Corp 800 E Main St Norristown Pa 19401-4104
 Scanceavage Ronald 144 S Chestnut St Mount Carmel Pa 17851
 Scanlan Gerard E 813 Colwell Rd Swarthmore Pa 19081-2902
 Scanlan Theresa M 813 Colwell Rd Swarthmore Pa 19081-2900
 Scanlan Thomas D 53 Windover Ln Doylestown Pa 18901-3265
 Scanlon Adrienne Cust 1027 N Valley Forge Rd Devon Pa 19333
 Scanlon Catharine R Ihs Whitmarsh Nursing Philadelphia Pa 19128
 Scanlon Charles E 4538 Tudor St Philadelphia Pa 19136-0000
 Scanlon Daniel J 5429 Woodcrest Ave Phila Pa 19131-0000
 Scanlon Dawn 55 Butler St Wyming Pa 18644
 Scanlon Helen C 7033 Torresdale Ave Philadelphia Pa 19135-1914
 Scanlon Jeremy Robert 1027 N Valley Forge Rd Devon Pa 19333
 Scanlon Madeline 2115 Myrtle St Scranton Pa 18510
 Scanlon Melissa Rose 1027 N Valley Forge Rd Devon Pa 19333
 Scanlon Phoebe 338 River St Forty Fort Pa 18704-5069 Forty Fort Pa 18704
 Scanlon Rose T 4538 Tudor St Philadelphia Pa 19136-0000
 Scannapieco Alycia 1917 Wallace St Philadelphia Pa 19130-3219
 Scannapieco John F 60 Loretta Circle Richboro Pa 18954
 Scannapieco Lindsey 1917 Wallace St Philadelphia Pa 19130-3219
 Scannell Gerald 1533 Pennsylvania Ave Paoli Pa 19301-0000
 Scannell Joseph 2633 E Seltzer St Phila Pa 19134
 Scannell Mary R 1543 N Felton St Philadelphia Pa 19151-3808
 Scannell Patricia A 3446 Tudor Philadelphia Pa 19136-3813
 Scanton Claire 1530 Sanderson Ave Scranton Pa 18509
 Scantz Harriet 822 Laconia Circle Clarks Summit Pa 18411
 Scantz James 822 Laconia Circle Clarks Summit Pa 18411
 Scarperotto Dominick S 1825 Wharton St Philadelphia Pa 19146-2930
 Scarberry Daniel 705 N President Ave Lancaster Pa 17603
 Scarborough Walter E P O Box 8070 Philadelphia Pa 19101-8070
 Scarborough Lynne A 37 Church St Mercersburg Pa 17236
 Scarbrough Charlie 519 Darr Avenue Farrell Pa 16121
 Scarbrough Mark E 247 High St Sharpsville Pa 16150-1110
 Scarcia Camillis E 4300 Comly St Fl 2 Philadelphia Pa 19135
 Scardina Siobhan 1 Sawgrass Lane Malvern Pa 19355
 Scaringi Joseph 3813 Edinburg Drive Murrysville Pa 15668
 Scarl Blanche R 2211 Fairview Ave Easton Pa 18042-0000
 Scarpati Susan 927 Spring Mill Ave Conshohocken Pa 19428
 Scarpello Salvatore J 3145 Stanwood St Philadelphia Pa 19136
 Scarpello Muel C 8816 Bradford St Phila Pa 19115-5002
 Scardard Ruelma M 3826 Germantown Pike Collegeville Pa 19426-0000
 Scattareggia Evelyn 54 War Trophy Ln Media Pa 19063-5245
 Scattergood Elaine 1808 Crooked Oak Drive Lancaster Pa 17601
 Scattergood Margaret G C/O Harry G Mahoney Esq 3 Pkwy Fl 1400 Philadelphia Pa 19102-1302
 Scattergood Walter 2639 S 11th St Philadelphia Pa 19148-4407
 Scattone Catherine 6043 N Norwood St Philadelphia Pa 19138-2409
 Scatture Michael Sr 204 Rabbit Run Clarks Summit Pa 18411
 Scaunicky Albert 126 East Street Derry Pa 15627
 Scavetti Joseph 6601 Dorel Street Philadelphia Pa 19142
 Scavillo Landscaping Inc C/O Bookkeepers Unlmt 3000 Township Line Rd Drexel Hill Pa 19026-1823
 Scavnicky Christine 126 East Street Derry Pa 15627
 Sec 7137 Germantown Ave Philadelphia Pa 19119
 Sec Dpwt T Po Box 8017 Harrisburg Pa 17105
 Scelsi Luciele A 2239 S 22nd St Philadelphia Pa 19145-3405
 Scelsi Pascal 2239 S 22nd St Philadelphia Pa 19145-3405
 Sceno Marc Street Philadelphia Pa 19148
 Serbo Florence L Rr 1 Box 1392 East Stroudsburg Pa 18301-9761
 Schaaf Dorothy B 4410 Higbee St Philadelphia Pa 19135-3627
 Schaal Barbara 321 Price St West Chester Pa 19382-3528
 Schaberle Emma R 320 Pennsylvania Ave Oreland Pa 19075
 Schacht Mary M 3234 McClure Ave Pittsburgh Pa 15212
 Schachter Anna Lebanon & Bryn Mawr Ave Philadelphia Pa 19131
 Schad Debra Po Box 3 Lumberville Pa 18933-0003
 Schad Donald E 2145 Country Club Drive Huntingdon Valley Pa 19006
 Schad Patricia A 2145 Country Club Drive Huntingdon Valley Pa 19006-0000
 Schad Suzanne L 4132 N 8th St Philadelphia Pa 19140-0000
 Schad Viola C/O Ernest P Robertshaw Guardi 222 E Broad St Tamaqua Pa 18252
 Schade Troy Po Box 117 Spring Glen Pa 17978
 Schadler Max 316 Lincoln St Sayre Pa 18840-1502
 Schadlich Anna 2036 Redfield St Phila Pa 19143-5903
 Schadlich Anna 2036 S Redfield St Phila Pa 19143-5903
 Schadt Trevor 2352 Eldridge St. Pittsburgh Pa 15217
 Schaebler Alice M 370 Old Lincoln Hwy Malvern Pa 19355-3026
 Schaebler John A 488 Graystone Road Amber Pa 19002-5215
 Schaefer Alfred J 170 Cardinal Crest Meadowood At Worcester Lansdale Pa 19446-5844
 Schaefer Anna 6931 Garman St Philadelphia Pa 19142-2120
 Schaefer Carl 534 Spruce St Lancaster Pa 17603-3353
 Schaefer Carl D Ira 11/14/00 445 Ashford Dr Lancaster Pa 17601-3554
 Schaefer Chris 64 W Hartford St Ashley Pa 18706-2216
 Schaefer Doris 3702 Belladonna Dr Glenshaw Pa 15116
 Schaefer Eric 2914 Marvine Ave Scranton Pa 18508
 Schaefer Ernst M Jr 1270 Klines Run Rd Wrightsville Pa 17368-9120
 Schaefer Gerard V 222 Michael Lane Stroudsburg Pa 18360
 Schaefer Henry G Jr 21 S 12th Street 13th Floor Philadelphia Pa 19107-0000
 Schaefer Irvin 2645 S 8th St Philadelphia Pa 19148-4526
 Schaefer Jennifer A Independence Financial 8 21 Conshohocken Pa 19428
 Schaefer Kathleen M 9424 A Fairgreen Lane Philadelphia Pa 19114
 Schaefer Leroy P 74 Covington Dr Shrewsbury Pa 17361-1850
 Schaefer Linda Po Box 844 Hamlin Pa 18427
 Schaefer Lynnette D Po Box 2 Robeson Pa 19551
 Schaefer Marion 534 Spruce St Lancaster Pa 17603-3353
 Schaefer Michael 63 N Pine St Apt 9 Wernersville Pa 19565
 Schaefer Michael W Po Box 2 Robeson Pa 19551
 Schaefer Ronald 2529 Horsham Road Hatboro Pa 19040
 Schaefer Susan L 716 East Greenman Road Haddonfield Nj 8033
 Schaefer Wholesale Florists 2635 Springwood Road York Pa 17402
 Schaefer William 5728 N 7th St Philadelphia Pa 19120
 Schaeffer Andrew M 118 Hill House Huntingdon Vly Pa 19006
 Schaeffer Anthony 56 Newville Road Elizabethtown Pa 17022
 Schaeffer Anthony L Wynnewood Plaza #403 Wynnewood Pa 19096-2239
 Schaeffer Arlene M Rr 3 Box 8105 Jonestown Pa 17038-9249
 Schaeffer Beatrice 121 Chestnut St Fleetwood Pa 19522-1501
 Schaeffer Brian 2015 Cullum Dr Reading Pa 19601
 Schaeffer Charles E 1717 Beech St Mckeesport Pa 15132-4645
 Schaeffer Claude P 6 N Spring St Reading Pa
 Schaeffer Claude P 6th Spring St Reading Pa
 Schaeffer D A 434 White St Bowmanstown Pa 18030
 Schaeffer David W 802 N Warren St Pottstown Pa 19464
 Schaeffer Elizabeth 4436 N 19th St Philadelphia Pa 19140-1002
 Schaeffer James W Rr 4 Box 24 Pine Grove Pa 17963
 Schaeffer Lawrence W 3110 Estate Dr Oakdale Pa 15071
 Schaeffer Lawrence W 3110 Estate Dr Oakdale Pa 15071-0000
 Schaeffer Lillian M 403 S Franklin St Fleetwood Pa 19522-1816
 Schaeffer Louise 891 Deauville Ct # 7 Monroeville Pa 15146
 Schaeffer Louise J 2626 Quail Ridge Ln Wexford Pa 15090
 Schaeffer Marlowe R Keystone Center 2001 Providence Ave Chester Pa 19013
 Schaeffer Mary A 1354 Mineral Spring Rd Reading Pa 19602-2134
 Schaeffer Miriam 11150 Main Street #302 Fairfax Va 22030
 Schaeffer Raymond D 2823 Burton Ave Erie Pa 16504
 Schaeffer Robert 3049 Rail Ave Levittown Pa 90544
 Schaeffer Robert Jr L 1940 W Turner St Apt 105 Allentown Pa 18104
 Schaeffer Robert R 1717 Beech St Mckeesport Pa 15132-4645
 Schaeffer Ruth V 629 School House Rd Sellersville Pa 18960
 Schaeffer Scott G 113 Springview Dr Reading Pa 19601
 Schaeffer William 1248 Edgehill Rd Darby Pa 19023-1412
 Schaeneman Andrew C/O Marjorie Haller 6420 Forbes Ave Pittsburgh Pa 15217
 Schaezter Robert 371 Mochican Trl Blakeslee Pa 18610
 Schafer Anna M 317 N Euclid Ave Pittsburgh Pa 15206
 Schafer Caroline E 920 Chestnut St Philadelphia Pa 19107-5008
 Schafer Christophe T 807 Short Lane Albrightsville Pa 18210
 Schafer Fred Att Fred Schafer 302 N 13th St Philadelphia Pa 19107
 Schafer Katharine 4220 Garrett Rd Drexel Hill Pa 19026-5103
 Schafer Lorraine A 7224 Walker St Philadelphia Pa 19135-1113

Schafer Margaret A 2506 Orlando Dr Pittsburgh Pa 15235-4123
 Schafer Mary 1086 Mill Road Circle Jenkintown Pa 19046
 Schafer Rita W Estate of Zupanic & Charles 1530 Frick Bldg Pgh Pa 15219
 Schaff Charles 847 3rd St Whitehall Pa 18052-5923
 Schaff Lucille E 1618 Ehret Ln Allentown Pa 18103-8313
 Schaffer Allen M 1015 W Union Street Allentown Pa 18102
 Schaffer Charles 625 Liberty Allentown Pa 18102-2953
 Schaffer Consuelo E Dau 1836 Freemansburg Avenue Easton Pa 18042
 Schaffer Daniel S 505 N 9th St Fl 2 Allentown Pa 18102-5507
 Schaffer Dennis 315 Emily St Phila Pa 19148
 Schaffer Jessica M 36 Beaver Run Dr. Quakertown Pa 18951
 Schaffer John M 707 W High St Manheim Pa 17545
 Schaffer Lester J 2 Franklin Town Blvd Apt 2212 Philadelphia Pa 19103-1236
 Schaffer Mable 580 Snowden Rd Upper Darby Pa 19082-5014
 Schaffer Margaret 2734 S Randolph St Philadelphia Pa 19148-4821
 Schaffer Marian H 2 Franklin Town Blvd Apt 2212 Philadelphia Pa 19103-1236
 Schaffer Myrtle A 1836 Freemansburg Ave Easton Pa 18042-5474
 Schaffer Myrtle A 1836 Freemansburg Avenue Easton Pa 18042
 Schaffer Rachel M 800 Trenton Road Apt Q439 Langhorne Pa 19047
 Schaffer Raymond P O Box 42 Starlight Pa 18461
 Schaffer Ruth M Mt Lebanon Manor 350 Old Gilkeso Pittsburg Pa 15228
 Schaffer Susan M 965 Valley Rd Blue Bell Pa 19422-1921
 Schaffer Uthema B 109 Linden Dr Berwick Pa 18603
 Schaffer Yvonne 1215 Wembly Dr Wayne Pa 19087
 Schaffers Market Po Box 301 Ruffs Dale Pa 15679
 Schaffner Emily 1499 Argyle Rd Berwyn Pa 19312-0000
 Schaffroth Charles Meadow Lake Rd Po Box 2 Sciota Pa 18354
 Schafle Dennis Po Box 540 Bensalem Pa 19020
 Schafle Linda Po Box 540 Bensalem Pa 19020
 Schahill Elizabeth M 282 Butler St Etna Pa 15223-2119
 Schainfeld Judy 4000 Presidential Blvd Apt 170 Philadelphia Pa 19131-0000
 Schainfeld Judy One Montgomery Ave 107 Bala Cynwyd Pa 19004-2655
 Schalk Elizabeth A 320 College Manor Dr Apt 8 Millersville Pa 17551
 Schaller Marie 813 Long St Millvale Pa 15209-2223
 Schaller Martha E 1010 Evergreen Ave Greensburg Pa 15601-4306
 Schaller Michael R 213 N Furance Street Apt #3 Birdsboro Pa 19508
 Schallis Francis J 36 Limekiln Pike Glenside Pa 19038-2917
 Schalm Charles 19559 Opal St Clinton Township Mi 48035
 Scham Ortega Stephanie L Suite 545 One Bala Plaza Bala Cynwyd Pa 19004-1403
 Schambach Laura Elizabeth 165 William Penn Trail Chalk Hill Pa 15421
 Schanck Sarah E 74 S 24th St Pittsburgh Pa 15203-2145
 Schane Rose C 835 South Ave Secane Pa 19018-3416
 Schank Clare N 123 C Hector St Conshohocken Pa 19428-2023
 Schank Susan E 1308 Wyndale Ave Bristol Pa 19007
 Schantz Law Office 2310 Walbert Avenue Allentown Pa 18104
 Schantz William 2120 Bustard Rd Lansdale Pa 19446
 Schantzembach Maxin 650 Walnut St Emmaus Pa 18049-2220
 Schantzenbach Brian 650 Walnut St Emmaus Pa 18049-2220
 Schanz Bruce C 5253 S Mountain Dr Emmaus Pa 18049
 Schaper William R C P 929 Goiania Goias Brasil Fo 00000-0000
 Schapohler Michael J 58 Stonehedge Dr Glenmoore Pa 19343-8908
 Schappell Alice M 1409 Dauphin Ave Wyomissing Pa 19610-2115
 Schappell Edward W 1409 Dauphin Ave Wyomissing Pa 19610-2115
 Schappell Lucille B 1530 Meade St Reading Pa 19607-1506
 Scharas Joan 2111 74th Ave Philadelphia Pa 19138-2229
 Scharfberg Vicki 429 D Shawmont Philadelphia Pa 19128-4048
 Scharff Gary H 4710 Pembroke Ct Alsn Prk Pa 15101
 Scharff Nicholas Po Box 7777 Philadelphia Pa 19175-0001
 Scharper Alfred J Hc 1 Box 228 Williamsport Pa 17701
 Schatz Rudolph J 1009 Fayette St Conshohocken Pa 19428
 Schatz Thelma I C/O Mrs Joyce Herbert 963 W Green St Allentown Pa 18102
 Schatzman Deborah Lee 2747 High Ave Bensalem Pa 19020
 Schatzau Doris M 1921 Nester Pl Apt 2 Philadelphia Pa 19115-4762
 Schatzberg Irwin 625 Chester Pike Prospect Park Pa 19076-0000
 Schatzbergpeterdc 1308 Mcdade Blvd Folsom Pa 19033
 Schau Hark 4130 Ascot Circle Allentown Pa 18103-0000
 Schau Richard 4130 Ascot Circle Allentown Pa 18103-0000
 Schaub Frances C Apt 111 2347 Brownsville Road Pittsburgh Pa 15210
 Schauer Ruth 812 Cedar Ave Pittsburgh Pa 15212-4812
 Schauer Ruth G 812 Cedar Ave Pittsburgh Pa 15212-4812
 Schaufert Jeanne L 5 Highland Dr Camp Hill Pa 17011-7514
 Schaffer Harvey 506 Marie St Glassport Pa 150451127
 Schauman Sandra O 739 Hamilton Mall Allentown Pa 18101
 Schauberg Thelma 1720 W Allegheny Ave Philadelphia Pa 19132-1605
 Schaupt Frederick R 2642 Library Rd Pittsburgh Pa 15234-3107
 Schauss Edgar J C/O Mary Herrel 6134 Woodledge Dr Orfield Pa 18069-8919
 Schautz George W 33 Gary Ln Tunkhannock Pa 18657
 Sch West Goshen Pediatric Po Box 7780-5082 Mep Medical Assoc Philadelphia Pa 19182
 Scheafer Christine 17 Clearview Dr Pittsburgh Pa 15205-4301
 Scheaffer Helen P 800 Byberry Rd Philadelphia Pa 19116-2114
 Schealer Douglas A 2811 Truman Drive Hatfield Pa 19440-0000
 Scheber Russell F 2632 N 28th St Philadelphia Pa 19132-3110
 Schech Colleen M 602 Liberty Ave Johnstown Pa 15905
 Schechter Richard 400 Winding Way Downingtown Pa 19335
 Schechtman Daniel 600 Red Lion Rd Brookmont Apt 59 Philadelphia Pa 19115-0000
 Scheck Gregory Rd 2 Box 239 Pine Run Road Rochester Pa 15074-0000
 Scheckler Richard J 2015 Chancellor Street 4th Floor Philadelphia Pa 19103
 Schedler Peter J 2400 Chestnut Street 3304 Philadelphia Pa 19103
 Scheeler Susan C 635 E Center St Shenandoah Pa 17976-1826
 Scheer Erma 2825 N Croskey St Philadelphia Pa 19132-2013
 Scheer George M III 101 S 39th Street Apt H140 Philadelphia Pa 19104
 Scheer Nicholas 307 N 5th Ave Lebanon Pa 17046-4012
 Scheer Nicholas 447 E Meidman Lebanon Pa 00000-0000
 Scheerer Helen C/O Richard N Spare 585 Main St Schwenksville Pa 194731035
 Scheerer Robert A Rr 3 Box 26 Mill Hall Pa 17751-0000
 Scheetz Edward B 441 W Somerset St Philadelphia Pa 19133-3137
 Scheetz Margaret 867 Sycamore Dr Lansdale Pa 19446-3127
 Scheetz Martha 4700 City Avenue Philadelphia Pa 19131
 Scheetz Vernon L 76 Virginia Ave Coatesville Pa 19320-3617
 Scheff Arnold F 241 Thornridge Drive Levittown Pa 19054-2318
 Scheffler Jack 215 S Franklin St Allentown Pa 18102-4544
 Scheftic John E 150 Piper Rd Leechburg Pa 15656-9325
 Scheib Catherine O 1160 Bower Hill Rd Pittsburgh Pa 152431350
 Scheib Faith H 81 South Fourth Street Apt #4 Hamburg Pa 19526
 Scheib Robert J 1013 Creekside Drive Gibsonia Pa 15044
 Scheib Timothy L Jr 502 W Grand Avenue Tower City Pa 17980
 Scheiblein Joseph J 6705 Tulip St Philadelphia Pa 19135-2418
 Scheibler William Rd 2 Box 468 Greensburg Pa 15601
 Scheicher Myrtle M 109 Cherry Topton Pa 19562
 Scheicher Paul H 109 Cherry Topton Pa 19562
 Scheidell Dru M 1912 S 13th St Philadelphia Pa 19148-0000
 Scheiderman Stephen R 800 Kimberton Rd # A14 Phoenixville Pa 19460
 Scheidhauer Mary 722 Blythe Ave Drexel Hill Pa 19026-4308
 Scheidig Julius 3928 N 8th St Phila Pa 19140-3208
 Scheidle Bernard 914 South Ave Apt A-13 Clifton Heights Pa 19018-4404
 Scheifele Carl G 1660 Little Conestoga Glenmoore Pa 19343
 Scheifler Edna E 5011 Cottage St Philadelphia Pa 19124-2109
 Schein Ernst Eye Associat 2509 North Front Street Harrisburg Pa 17110
 Scheiner Jack 451 Rices Mill Rd Wyncote Pa 19095
 Scheiner Jack Cedarbrook Hill Apts II 8470 Limekiln Pike Wyncote Pa 19095-2701
 Scheinkofer A E 624 E Clementine St Philadelphia Pa 19134-2334
 Scheirer Annabel P 3821 Hearthstone Rd Camp Hill Pa 17011
 Scheirer Jeffrey 544 Harrison St Allentown Pa 18103
 Scheirer Margaret S 650 Pear St Reading Pa 19601-2434
 Scheirer Nelva 268 Woodland Road Strafford Wayne Pa 19087-2452
 Scheirer Stephanie 1209-11 E Tremont St Allentown Pa 18103
 Scheivert Mary S 1920 Huddell Ave Linwood Pa 19061
 Scheler Peter S 905 W Arlington Rd. Erie Pa 16509
 Scheler Russell Jr 2632 N 28th St Philadelphia Pa 19132-3110
 Schelins Josephine 41 Sycamore St Pittsburgh Pa 15223
 Schell Barbara E 3123 Knorr St Philadelphia Pa 19149-2612
 Schell Daniel R 1643 N 10th Street Reading Pa 19604
 Schell Donald 4132 Franch St Erie Pa 16504
 Schell Edward A 1616 Mt Royal Blvd 1616 Mount Royal Bl 406 Glenshaw Pa 15116-2249
 Schell Fannie M 239 S Alden St Philadelphia Pa 19139-3819
 Schell Larry E 5416 Akron St Philadelphia Pa 19124-1202
 Schell Lisa 30 Hermort Ln Mertztown Pa 19539
 Schell Megan E 1955 Ridge Road Ext Ambridge Pa 15003-1035
 Schell Minnie M 525 S 18th St Reading Pa 19606-0000
 Schell Minnie M 525 S 18th St Reading Pa 19606-2614
 Schellenger Sean S Judy Lynn Way Malvern Pa 19355
 Scheller Anna Alexandra Michael H Scheller 3730 Canterbury Dr Bethlehem Pa 18020
 Scheller Bernadette 538 Birch St Scranton Pa 18505-1877
 Scheller Cindy L 12 Monmuth Dr Cranberry Township Pa 16066-0000
 Scheller Deborah 299d Jefferson Rochester Pa 15074
 Scheller Michael H 3730 Canterbury Rd Bethlehem Pa 18017-0000
 Schellhammer Dawn M 2000 10th St Altoona Pa 16601-4157
 Schembera Clarence T 304 Mcintosh Dr Coraopolis Pa 15108-2708
 Schempp Erwin C 124 Woodlawn Dr Warmisther Pa 00000-0000
 Schenberg Howard Po Box 873 Huntington Valley Pa 19006-0873
 Schenck Tighe Evan 500 Four Ppg Place Pittsburgh Pa 15222-5404
 Schenk Evelyn E 108 Earl Ln Hatboro Pa 19040-2118
 Schenk John E 108 Earl Ln Hatboro Pa 19040-2118
 Schenk Maurice 2153 Conlyn St Philadelphia Pa 19138
 Schenk Thomas J 237 S Main St Sellersville Pa 18960-2528
 Schepis Carmella 6334 Dicks Ave Philadelphia Pa 19142
 Scheponik Nicholas T Po Box 26314 Collegeville Pa 19426
 Scherek Randall 1603 E Glenmont Ln West Chester Pa 19380
 Scherer Amy L Rd 3 Box 25 Tamaqua Pa 18252-9400
 Scherer Brian K Rd 3 Box 25 Tamaqua Pa 18252-9400
 Scherer Carol Mildred 1352 W Fairview St Allentown Pa 18102-4647
 Scherer Lynn M 1560 N Valley Rd Pottstown Pa 19464-2400
 Scherer Paul 225 Painter Road Media Pa 19063
 Scherf Rudolph O 124 W Fern St 1957 Greymont St Pa 19120
 Scherler Marguerite 349 Mcknight St Reading Pa 19601-2930
 Schermer Cooper 1818 Market St Philadelphia Pa 19103-0000
 Schermer Janice Faller 6558 Beacon Street Pittsburgh Pa 15217-1843
 Schermer Leland P 6558 Beacon St Pittsburgh Pa 15217-1843
 Schermer Oscar S Esquire 1818 Market Street 37th Floor Philadelphia Pa 19103
 Schermer Phillip Faller 6558 Beacon Street Pittsburgh Pa 15217-1843
 Schermdima John J 7026 Souder St Philadelphia Pa 19149-1728
 Scherrah Carl 2409 Main St Pittsburgh Pa 15235-3642
 Scherrei William 26 Red Fox Dr New Hope Pa 18938
 Scherrer Ruth V 1405 8th Ave Beaver Falls Pa 15010-4102
 Scherry E Brewer 3712 W 7th Ave Beaver Falls Pa 15010-2002
 Schertzler Suzanne O 833 Park Ave S Erie Pa 16502-1239
 Scherzer Joyce B 5710 Whitey Ave Philadelphia Pa 19143-0000
 Schessler Lorna J 412 Newbold Rd Jenkintown Pa 19046-2851
 Schetky Malcolm O 155 Emig St Hellam Pa 17406
 Schetlin Doris T 112 Coleman Dr Beaver Pa 15009-9350
 Schetlin Kimba M 21785 Golden Dr Meadville Pa 16335
 Schetlin Raymond 21785 Golden Dr Meadville Pa 16335
 Scheuch Rosemary A 634 Cooney St Dunmore Pa 18512
 Scheuerle Edna 403 Stonybrook Dr W Norriton Pa 19403-0000
 Scheuing Charles R 422 W Frederick St Lancaster Pa 17603-2838
 Scheundurgrab Robert 5228 Ridge Ave 2 Philadelphia Pa 19123
 Scheuren Florence 5232 Addison St Philadelphia Pa 19143-1517
 Scheutz Jean 4810 Florence Ave Philadelphia Pa 19143-3421
 Schevin Florence 2715 S Smedley St Philadelphia Pa 19145-4529
 Scheznicko Mike Rr 1 Greensburg Pa 15601-9801 Greensburg Pa 15601
 Schiavello Rosemary 433 N Springfield Rd Clifton Hts Pa 19018-1114
 Schiavo Mary Lou 545 S Main St Jersey Shore Pa 17740-2018
 Schiavone Fontaine M 6451 Neshaminy Valley Dr Bensalem Pa 19020-1833
 Schick Dolores E 2517 E Auburn St Phila Pa 19134
 Schick Edward M 23 Court At Old Swedes 1 Christian St Philadelphia Pa 19147-4345
 Schick Jacqueline 23 Court At Old Swedes 1 Christian St Philadelphia Pa 19147-4345
 Schick Melissa Ann 2402 Linden Dr Havertown Pa 19083-1604
 Schieb Kevin C Jr Rr 1 Box 245 Dalmatia Pa 17017
 Schiedel Alice 1509 Brownsville Rd Pittsburgh Pa 15210-3971
 Schiedel Lillis H 123 Carrick Ave Pittsburgh Pa 15210-4323
 Schiedel Lillis Miss 123 Carrick Ave Pittsburgh Pa 15210-4323
 Schiefele Elizabeth 325 Hoffnagel St Phila Pa 19111-1818

Schiefer Susan L Apt C6 850 Station Ave Bensalem Pa 19020-5752
 Schieholtz Selma 42 W College Ave Apt 326 Yardley Pa 19067-1553
 Schiel Gary A 195 Mceean St Wilkes-Barre Pa 18702
 Schierbaum Lawanda 107 E Broad St Trumbauersville Pa 18970
 Schifffauer Marian E 27 Forbes St Uniontown Pa 15401
 Schifffauer Robert 54 S Pennsylvania Ave # A Uniontown Pa 15401-3650
 Schifffauer Susan K 250 Center Ave Uniontown Pa 15401
 Schiffer Jerome C/O Temple U Dept of Chemistry Beury Hall Philadelphia Pa 19122-0000
 Schiffhauer Lester L 130 Church St Hooversville Pa 15936
 Schiffhauer Lester L Box 164 Hooversville Pa 15936-0164
 Schiffko Julia B Rr 1 Box 313 Rices Landing Pa 15357
 Schiffic Sandra E 225 West Main St West Newton Pa 15089
 Schikora Courtney A 29 Cedar Blvd Apt 11 Pittsburgh Pa 15228
 Schild Harold 501 W Taylor St Taylor Pa 18517-1763
 Schild Irene 501 W Taylor St Taylor Pa 18517-1763
 Schildt Richard D 100 E Valley Creek Rd Norristown Pa 19401
 Schilke Clifford 2545 Schoenersville Rd Bethlehem Pa 18017
 Schilken Md Robert E 490 E North Ave Ste 500 Pittsburgh Pa 15212
 Schilken Robert E 821 Northridge Dr Pittsburgh Pa 15216-1120
 Schiller Albert 5610 Arbor St Philadelphia Pa 19120-2502
 Schiller Nancy 2502 Sherwood Dr Erie Pa 16506
 Schilling Frank J Lot 7 Dk Hollow Road Tunkhannock Pa 18657
 Schilling James 2448 Cedar Philadelphia Pa 19125-3019
 Schilling John 603 Clifton Ave Collingdale Pa 19023-3617
 Schilling Marianne 1312 Kerwood Ln Downingtown Pa 19335-3508
 Schilling Shonda 1112 Legacy Ln West Chester Pa 19382
 Schilling Susanna H 7529 Beverly Rd Philadelphia Pa 19138-1414
 Schilling Wilbert P Po Box 22 Parkhill Pa 15945
 Schilpp Karen E 1407 Cider Knoll Way West Chester Pa 19382
 Schilsky Elsie 9330 Annapolis Rd Philadelphia Pa 19114-3527
 Schimek Monika Lee 379 Main Street Collegeville Pa 19426
 Schimeneck Frederick 1615 South St Allentown Pa 18102
 Schimmel Bernice 514 Alcott St Philadelphia Pa 19120-1218
 Schimmel Martin 201 S 25th St Apt 327 Philadelphia Pa 19103
 Schimmel Martin 201 S 25th St Apt 327 Philadelphia Pa 19103-0000
 Schimmel Roseanne 1917 Pemberton St Philadelphia Pa 19146-1825
 Schimmel Susan C 1834 Frankfield St Allentown Pa 18104-1520
 Schimpf Jennifer A 618 S 10th Street Philadelphia Pa 19147
 Schindler Nathan 400 Camp Reily Rd Harrisburg Pa 17112
 Schindler Richard J 30 Forrest Ave Norristown Pa 19401
 Schiner Gloria 79 Regency Wood North Carlisle Pa 17013
 Schinkel Jean L 2023 S 24th St Philadelphia Pa 19145-2616
 Schinkel Olive J 2023 S 24th St Philadelphia Pa 19145-2616
 Schiovone Bernedette 3342 N Gratz St Philadelphia Pa 19140-4925
 Schiowitz Miriam D Estate 283 Joseph Dr Kingston Pa 18704-5357
 Schiowitz Nathan 283 Joseph Dr Kingston Pa 18704-5357
 Schippel William H 2467 Kenderton Ave Roslyn Pa 19001-3116
 Schipsi Alma 2609 S 13th St Philadelphia Pa 19148-4307
 Schipsi Richard 1308 Wilson Ave Bristol Pa 19007-4225
 Schira Leonard 1045 Broadway Blvd Reading Pa 19607
 Schirahman John 432 Cherry St Pottstown Pa 19464-5936
 Schiro Michael P 314 N Vesper Street Lock Haven Pa 17745
 Schirripa Joseph 553 Lindsay Road Carnegie Pa 15106
 Schisselbauer John 1836 E Monmouth St Philadelphia Pa 19134-3554
 Schissler Ray A 560 S Green St Nazareth Pa 18064-2706
 Schistek Gerhard Attn Ncr Europe Grp Sorgogasse 12/1 A 1130 Vienna Fo 00000-0000
 Schistek Sabine A Attn Ncr Europe Grp Sorgogasse 12/1 A 1130 Vienna Fo 00000-0000
 Schiulaz Diana 1965 E 28th St Brooklyn Ny 11229
 Schiulaz Timothy 1965 E 28th St Brooklyn Ny 11229
 Schive Joseph W 5440 Delancey St Phila Pa 19143-1409
 Schlaeter Theresa R 93 Upper Orchard Rd Levittown Pa 19056
 Schlaefli Ralf 1009 N Woodlawn Ave Saint Louis Mo 63122
 Schlager Adam 50 Mountain Road Catawissa Pa 17820
 Schlanger Claude J C/O Claude J Schlanger Ua 04/15/66 Po Box 389 Doylestown Pa 18901-0000
 Schlappich Leonard R 400 Sycamore St Mohnton Pa 19540-1414
 Schlechter Michael J 1414 8th Avenue Altoona Pa 16602-0000
 Schlecker Karl 995 High Point Road Cochranville Pa 19330
 Schleeter Anna 2500 S 68th St Philadelphia Pa 19142-2108
 Schleffer Roslyn 2003 Knor St Philadelphia Pa 19149
 Schlegel E W 15 Daniel Rd Highland E Kutztown Pa 19530-9093
 Schlegel Kate 309 W Annsbury St Philadelphia Pa 19140-1503
 Schlegel Regina 200 Loyalsock Dr Douglassville Pa 19518
 Schlegel Robert 2319 S George St York Pa 17403
 Schlegelmilch Isabella E C/O James J Kirchner 210 N President Ave B-3 Lancaster Pa 17603
 Schleich Florence 6907 Garman St Philadelphia Pa 19142-2120
 Schleicher Jessie Rr 8 Box 8613 East Stroudsburg Pa 18301
 Schleicher Paul A 913 S 49th St Apt 2 Philadelphia Pa 19143-3458
 Schleicher Richard 913 S 49th St Philadelphia Pa 19143-3458
 Schleicher Robert E 2617 S 18th Street Ext Pittsburgh Pa 15210-1710
 Schleiden Christine 2624 Miller Dr Allison Park Pa 15101-2620
 Schleigh David W 3305 Lansing St Philadelphia Pa 19136-3031
 Schleigh Lorraine V 2757 Clifton Dr Bensalem Pa 19020-1301
 Schleiker Joyce L Box 364 Buckhill Falls Pa 18323-0364
 Schleiker Whitley C Box 364 Buckhill Falls Pa 18323-0364
 Schlemmer Marie 212 Jackson St Philadelphia Pa 19148-3337
 Schlenk Elizabeth Estate Po Box 74 Chester Heights Pa 19017-0074
 Schlenk George A Po Box 74 Chester Heights Pa 19017-0074
 Schleppey Kimberly A 24 Rena Rd Mountain Top Pa 18707-1813
 Schleppey Melissa R 575 Philip Street Hellertown Pa 18055-1445
 Schlesinger David 1901 Walnut St Apt 16d Philadelphia Pa 19103
 Schlesinger Fay 1901 Walnut Ave #16d Philadelphia Pa 19103
 Schlesinger Fay 1901 Walnut St Philadelphia Pa 19103-4664
 Schlesinger Faye M 1901 Walnut St Apt 16d Philadelphia Pa 19103
 Schlesinger Philip T 1901 Walnut St Apt 16d Philadelphia Pa 19103
 Schless Adam 222 W Rittenhouse Sq Ste 15d Philadelphia Pa 19103-5703
 Schless Joy 222 W Rittenhouse Sq Ste 15d Philadelphia Pa 19103-5703
 Schlessman Laverne 623 Donaldson Dr Pittsburgh Pa 15226-2522
 Schley Frederick Apt 112 2201 W Venango St Philadelphia Pa 19140-3827
 Schlicher Christine 565 Monastery Ave Philadelphia Pa 19128
 Schlicher Naomi M 952 Chew St Allentown Pa 18102-3952
 Schlichtig Mic 451 S Bethlehem Pike Ft Washington Pa 19034
 Schlick Teresa M 155 Sunridge Dr Freedom Pa 15042-2639
 Schliebs Melanie E 10 Myrtle Hill Rd Sewickley Pa 15143
 Schliers Towing 1870 West Main St Stroudsburg Pa 18360
 Schliffka Jason 324 Summit Ave Ellwood City Pa 16117
 Schlimme Kevin E 457 Edwards Rd Narvonn Pa 17555-9378
 Schindwein Helen 801 W 26 Erie Pa 16501
 Schlippert Robert F 3517 Chestnut St Laureldale Pa 19605-200
 Schlisman Dorothy H 624 Stony Way Norristown Pa 19403-4219
 Schlitte Ronald A 8847 Fairfield St Philadelphia Pa 19152-1307
 Schloer Suzanne K 5722 Cox Ave Pittsburgh Pa 15207-2081
 Schlosser Beatrice M C/O Beatrice M George 526 N 24 St Allentown Pa 18104-4917
 Schlosser Elsie K 1817 Glendale Ave Philadelphia Pa 19111-3402
 Schlosser Herbert C 144 Indianola Rd Pittsburgh Pa 15238-1225
 Schlosser Lisa J 22 Cheyanne St Summerhill Pa 15958-3704
 Schlosser Luther M 9704 Bartholomew Ct Breinigsville Pa 18031
 Schlosser Nancy J 1 Madison Ave Apt C4 Warminster Pa 18974-4832
 Schlossnagle Jennifer C 108 Saints Rd #1a Bedford Pa 15522-1635
 Schlossnagle Mark K 108 Saints Rd #1a Bedford Pa 15522-1635
 Schlott Marjorie L 7732 Hamilton Ave Pittsburgh Pa 15208-2208
 Schlottterer Stephen W 1003 Delray St Philadelphia Pa 19116
 Schlottzauer Charle 1437 N 55th St Philadelphia Pa 19131-3901
 Schlough Beulah M Rr 3 Box 34 Nazareth Pa 18064
 Schlough Paul A Rr 3 Box 34 Nazareth Pa 18064
 Schluckebier Elizabeth 4405 N 5th St Philadelphia Pa 19140-2307
 Schluesser Donna 3501 Thornwood Dr Bethel Park Pa 15102
 Schlupp Brian M 9 Sophia Dr Churchville Pa 18966-0000
 Schlusberg Paula Lieber 515 Hedgerow Lane Oreland Pa 19075-2311
 Schmalbach Edward 3023 N Bambrey St Philadelphia Pa 19132-1302
 Schmalbach M 2924 Denise Rd. Norristown Pa 19403
 Schmalbach-Lubeca P.O. Box 8290 Philadelphia Pa 19104
 Schmalz Anna J 5 Lanfair Rd Cheltenham Pa 19012-1810
 Schmalz Lorie 174 Wilsonville Road Hawley Pa 18428
 Schmalzried Henry 6225 Revere St Phila Pa 19149-3024
 Schmanek Steven 1096 E Main Street Douglassville Pa 19518
 Schneider Vernon 453 Center St Carnegie Pa 15106-3511
 Schmeltzer Hope 409 Charles Lane Wynnewood Pa 19096-1604
 Schmeltzer John 3727 Midvale Ave Philadelphia Pa 19129-1743
 Schmelzen Douglas K 1717 Locust Street New Cumberland Pa 17070-1460
 Schmerbeck Tonya L 371 E 2nd St Coudersport Pa 16915-9407
 Schmick Matthew F 343 S 4th St Steelton Pa 17113-2008
 Schmicker Engelbert 10 Holly Dr Levittown Pa 19055-1312
 Schmicker Marrigert 150 Buttonwood St Reading Pa 19601-2935
 Schmid Brooke 502 South Pugh Street State College Pa 16801
 Schmid Elizabeth A 7218 N 21st St Philadelphia Pa 19138-2102
 Schmid Elizabeth M 7038 Charles Philadelphia Pa 19104
 Schmid Jacqueline E 717 Fruitville Pike Manheim Pa 17545-0000
 Schmid John S 1412 E Barringer St Philadelphia Pa 19150-3703
 Schmid Laura A 3119 Glenview St Philadelphia Pa 19149-2602
 Schmid Marlene R 2650 Welsh Rd Apt 24 Philadelphia Pa 19152-1443
 Schmid Victoria L 4903 Castor Ave Philadelphia Pa 19124-2411
 Schmidiger Edwin J 922 Conley Drive Mechanicsburg Pa 17055-5160
 Schmidiger Roberta M 922 Conley Drive Mechanicsburg Pa 17055-5160
 Schmidt Albert Springer Bush&Perry 2 Gateway Ctr Pittsburgh Pa 15222-1425
 Schmidt Alice 918 Andrews Ave Collingdale Pa 19023-0000
 Schmidt Betty D 1508 Victoria Ave Arnold Pa 15068
 Schmidt Brittany G 62 S. Green St Nazareth Pa 18064
 Schmidt Charlotte 505 Enfield Rd Oreland Pa 19075-2003
 Schmidt Colette M 2307 E Thompson St Philadelphia Pa 19125-3628
 Schmidt Conrad 1809 Walnut St Philadelphia Pa 19103-4727
 Schmidt Constance M 3012 Butler Pike Conshohcken Pa 19428
 Schmidt David M 367 Questend Ave Pittsburgh Pa 15228-0000
 Schmidt Dennis 25 Zummo Way Norristown Pa 19401
 Schmidt Elizabeth 118 Main St Glendon Easton Pa 18042-6809
 Schmidt Emma C 818 Summit Rd Narberth Pa 19072-1323
 Schmidt Frank 10121 Proctor Rd Philadelphia Pa 19116-3715
 Schmidt Gregory 1720 Columbia Ave Lancaster Pa 17603
 Schmidt Jennifer 4557 Teesadale Street Philadelphia Pa 19136-0000
 Schmidt Joseph A Rd Uperblackedly Pa 18972-0000
 Schmidt Justin 5918 N 12th St Phila Pa 19141-3220
 Schmidt Kathryn G P O Box 1643 Reading Pa 19603-1643
 Schmidt Kathryn G Po Box 1643 Reading Pa 19603-1643
 Schmidt Keith A 208 Lakeside Dr Mc Kees Rocks Pa 15136
 Schmidt Lena B 5406 Saul St Philadelphia Pa 19124-1216
 Schmidt Lulu M 3620 Sussex Ln Philadelphia Pa 19114
 Schmidt Mabel 213 W Albanus St Philadelphia Pa 19120-3826
 Schmidt Margaret 536 Morgan St Dickson City Pa 18519
 Schmidt Margaretta 273 High Rd / B Andalusia Pa 19020
 Schmidt Martha Louise 160 Hampshire Dr Sellersville Pa 18960-2871
 Schmidt Mary 1809 Walnut St Philadelphia Pa 19103-4727
 Schmidt Mary 533 W Dauphin St Philadelphia Pa 19133-2509
 Schmidt Maureen 116 Buxmont Way New Britain Pa 18901-4303
 Schmidt Mercedes 3616 Atlantic Ave Erie Pa 16506
 Schmidt Mercedes M 3616 Atlantic Ave Erie Pa 16506-3518
 Schmidt Patricia L Rd 1 Box 425 Espyville Pa 16414
 Schmidt Peggy Emerald Advisers Inc 1703 Oregon Pike Lancaster Pa 17605-1116
 Schmidt Peter Smc 1191 1060 Rosewood Ave Pittsburgh Pa 15213
 Schmidt Peter J Po Box 7 Shrewsbury Pa 17361-0007
 Schmidt Robert 118 Main St Glendon Easton Pa 18042-6809
 Schmidt Roger L 131 Stoney Run Road West Sunbury Pa 16061-2315
 Schmidt Ruth N 150 Foxcroft Rd Pittsburgh Pa 15220-1704
 Schmidt Selena 508 Knoll Street Pittsburgh Pa 15211
 Schmidt Shannon M Apt B 17 126 Taylor Ln Salix Pa 15952
 Schmidt Sharon L 14 Lexington Dr Freedom Pa 15042-2218
 Schmidt Sophie C/O Thomas Fieger Jr 202 A N Monroe Media Pa 19063-2807
 Schmidt Teresa Po Box 3226 Lancaster Pa 17604
 Schmidt Terry 1815 Jfk Blvd Apt1919 Philadelphia Pa 19103
 Schmidt Viviane 895 York Road Warminster Pa 18974
 Schmidt Walter P.O. Box 665 Huntingdon Valley Pa 19006
 Schmiege Mary A 838 E Schiller St Philadelphia Pa 19134-1333
 Schmigel Jean E 542 Marie Ave Pittsburgh Pa 15202-2404

- Schmitt Celia A 2240 Almont Street Pittsburgh Pa 15210
 Schmitt Charles J 136 W Ashdale St Philadelphia Pa 19120
 Schmitt Frances C 6052 Regent St Philadelphia Pa 19142-1436
 Schmitt James J 269 Newburn Dr Pittsburgh Pa 15216-1213
 Schmitt John 4100 E Lycoming St Philadelphia Pa 19124
 Schmitt Kathleen Marie 722 Wisteria Ave 722 Wisteria Av F4 Pittsburgh Pa 15228-2241
 Schmitt Laura D 2240 Almont Street Pittsburgh Pa 15210
 Schmitt Margaret A 65 Magdalena St Pittsburgh Pa 15203-1611
 Schmitt Ronald W 823 Freeland St Pittsburgh Pa 15210-1646
 Schmitt Theresa E 4 Gregory St Pittsburgh Pa 15203
 Schmittle Wendy 334 Boal Ave 1 Boalsburg Pa 16827
 Schmitz Ribannah K 2395 Interchange Rd Lehighton Pa 18235-9352
 Schmoke Matthew J Po Box 94 Karthaus Pa 16845-0094
 Schmolder Anna M 6923 Churchland St Pittsburgh Pa 15206-1213
 Schmoll George 7034 Woodland Ave Philadelphia Pa 19142-1127
 Schmoll Julia E 25 Rampart Drive Wayne Pa 19087-0000
 Schmoltze Dorothy 1738 Race Street Ashland Pa 17921
 Schmolze Regina C 159 E Lehigh Ave Philadelphia Pa 19125
 Schmolze Regina K 159 E Lehigh Ave Phila Pa 19125
 Schmonduik Boris 2 Breezeway Drive Elkton Md 21921
 Schmoyer Florence D 206 Walnut St Macungie Pa 18062-0000
 Schmoyer Jennifer 616 Ridge St Emmaus Pa 18049
 Schmoyer Kathryn A Po Box 206 Jamison Pa 18929
 Schmoyer Robert Redman Jr 2001 South 25th Street Easton Pa 18042
 Schmuck Eugene F 915 Penn Avenue Monaca Pa 15061-1867
 Schmuck Grace H 3075 Collins St Philadelphia Pa 19134-3709
 Schmuhl Andrew 1103 Charleston Greene Malvern Pa 19355-0000
 Schnabel Candace L Rr 2 Box 2561 Fleetwood Pa 19522
 Schnabele Johanna Zweibruckerstr 1 678 Pirmasens Pfalz Fo 00000-0000
 Schnader Harrison Segal & Lewis Lip 1600 Market St Ste 3600 Philadelphia Pa 19103
 Schnars Karen L 1915 W 32nd St Erie Pa 16508-2002
 Schnauffer William 2818 Windsor Dr Bensalem Pa 19020-1327
 Schnebelen Edward 1002 Arizona Philadelphia Pa 19133-0000
 Schneck John H Estate P O Box 306 Feasterville Pa 19053
 Schneck Kenneth 1065 Chestnut Street Pottsville Pa 17901
 Schneck Lucille A 1620 1 2 Chew Allentown Pa 18102-4967
 Schneck Marguerite M 935 W Allen St Allentown Pa 18102
 Schnee Annette R 1011 Maple Ave Lancaster Pa 17603-4820
 Schnee Norman & Noonan London Ltd 2076 County Line Rd Ste 217 Huntingdon Valley Pa 19006
 Schnee Ronald P 254 Liberty St Apt 6 Danville Pa 17821-1781
 Schnee Theresa 200 Sylvan Dr Lower Burrell Pa 15068-3553
 Schneebele Frank 1604 Erial Road Pine Hill Nj 8021
 Schneider Brett William 24 Marilou Dr Jeannette Pa 15644
 Schneider Carol A 315 Hunting Creek Rd Canonsburg Pa 15317-2325
 Schneider Dawn 4332 Teesdale St Philadelphia Pa 19136
 Schneider Deena Jo 610 Ballytore Rd Wynnwood Pa 19096-2210
 Schneider Deena Jo Ua 04/02/97 610 Ballytore Rd Wynnwood Pa 19096-2210
 Schneider Donald 126 S Hancock St Wilkes-Barre Pa 18702
 Schneider Eliz 4018 Lyman Dr Philadelphia Pa 19114-2108
 Schneider Elizabeth A 3725 Stanton St Philadelphia Pa 19129
 Schneider Elizabeth C. 511 Buckstone Dr. Southampton Pa 18966
 Schneider Ethel 1032 Brandyvine St Philadelphia Pa 19123-3302
 Schneider Ethel 2522 N Lawrence St Philadelphia Pa 19133-3023
 Schneider Florence 2797 Fernwald Rd Pittsburgh Pa 15217-2568
 Schneider Freda 414 4th St Smithton Pa 15479-0000
 Schneider Gabriel 3930 Pine St Philadelphia Pa 19104
 Schneider Helen 4216 Barnett St Philadelphia Pa 19135
 Schneider Herbert 774 Jackson Ave New York Ny 10001
 Schneider Jacob Werner 3117 Octagon Ave Sinking Spring Pa 19608-1280
 Schneider Jacqueline 134 Hidden Valley Drive Pittsburgh Pa 15237-0000
 Schneider James D 405 Millbridge St Pittsburgh Pa 15210
 Schneider James J 9383b Neil Rd Philadelphia Pa 19115
 Schneider James P 4109 Sommers Ave Drexel Hill Pa 19026
 Schneider Jill 615 Moyer Lane Easton Pa 18042
 Schneider Jill E 615 Moyers Ln Easton Pa 18042-0000
 Schneider John E 112 Hoover Rd New Castle Pa 16101-3251
 Schneider Kimberly 4332 Teesdale St Philadelphia Pa 19136
 Schneider Kimberly Zana Cust 24 Marilou Dr Jeannette Pa 15644
 Schneider Krystyna 3117 Octagon Ave Sinking Spring Pa 19608-128
 Schneider Laura A 219 Hillcrest Ave Croydon Pa 19021-5422
 Schneider Lawrence A 8 Robin Rd McKees Rocks Pa 15136-1136
 Schneider Lee E 217 Inverness Circle Chalfont Pa 18914-3919
 Schneider Leonard H 1508 Niessen Rd Oreland Pa 19075-2236
 Schneider Lillian 444 W Glenwood Ave Philadelphia Pa 19140-5619
 Schneider Mark E 12 Fawn Cl Malvern Pa 19355
 Schneider Mary A Rr 2 Conestoga Pa 17516
 Schneider Mary C 112 Hoover Rd New Castle Pa 16101-3251
 Schneider Michael B Box 49 3700 Spruce Street Philadelphia Pa 19104
 Schneider Owen J 221 Evergreen Circle Tobyhanna Pa 18466
 Schneider Rosalie E 4600 N Palethorp St Philadelphia Pa 19140-1616
 Schneider Rosalie E 5524 Pemberton St Philadelphia Pa 19143-2526
 Schneider Sandra G 2044 Valleyview Dr Folcroft Pa 19032-1512
 Schneider Scott 2014 President St Philadelphia Pa 19115-2607
 Schneider Setsuko 632 Magnus Ln Coraopolis Pa 15108-3473
 Schneider Steven P Cust 221 Evergreen Circle Tobyhanna Pa 18466
 Schneider Thomas J 404 Rutgers Ct Bensalem Pa 19020-8225
 Schneider Timothy 134 Hidden Valley Drive Pittsburgh Pa 15237-0000
 Schneider William F 3220 Unionvill Rd Evans City Pa 16033-0000
 Schnell Alvin F 23 E 2nd St Lehighton Pa 18235
 Schneller Joanne A 1041 5th St Cataasauqua Pa 18032-2244
 Schnepf Raymond 319 W Somerset St Philadelphia Pa 19133-3126
 Schneyder Marc J 320 Winding Way King of Prussia Pa 19406-2631
 Schnidyy Anna 3928 N 8th St Philadelphia Pa 19140-3208
 Schnieder Bradley A 107 Fawn Dr Glenmore Pa 19343
 Schnieder Joseph 3447 Old Philidephia Pike Po Box 580 Intercourse Pa 17534-0580
 Schnitzer Ronald 2 Caitlin Court Mount Holly Nj 08060-0000
 Schnupp Charles G 14 Mount Oliver St 1 Pittsburgh Pa 15210
 Schnupp Elmer 846 Proctor Way Pittsburgh Pa 15210-1673
 Schnurer Eric B 409 Gafkill St Philadelphia Pa 19147
 Schnurr Anna 1945 Goodnaw St Philadelphia Pa 19115-4720
 Schoaf Kelly 51 Gaudio Drive Belle Vernon Pa 15012
 Schob Marie V 302 Gilham St Philadelphia Pa 19111
 Schobel Lilyan L 3401 Lincoln Ave West Mifflin Pa 15122-1645
 Schober Helen J 921 Perry St Reading Pa 19604-2008
 Schober Henry 2800 Midvale Ave Philadelphia Pa 19129-1024
 Schober Stephanie 401 Doermann Dr Mickleton Nj 8056
 Schoch Carol L 4302 School Ln Drexel Hill Pa 19026-5226
 Schoch Scott H Rr 4 Muncy Pa 17756-0000
 Schock Steven 115 S Hazel Street Manheim Pa 17545
 Schoeffling Michael P O Box Q New Foundland Pa 18445
 Schoelkopf Gregory A 683 Central Manor Rd Lancaster Pa 17603-9751
 Schoemaker Cora M 311 Egge St Allentown Pa 18102-3224
 Schoen Florence 2258 N Gratz St Philadelphia Pa 19132-4335
 Schoen Tim E 1401 Marlbrook Lane Lansdale Pa 19446
 Schoenberg John J 3056 Boudinot St Philadelphia Pa 19134-2907
 Schoenberger Edward Jr 619 E Madison St Lancaster Pa 17602-2419
 Schoenberger Ryan R P O Box 272 Parryville Pa 18244
 Schoenberger Thomas Jr 2610 Kern Rd Danielsville Pa 18038
 Schoenberger Winifred 16 N State St Apt 2 Ephrata Pa 17522-2747
 Schoenenberge Lena 116 S Rush St Allentown Pa 18102
 Schoenenberger Gary 40 Mystic View Ln Doylestown Pa 18901-2042
 Schoenenberger Patricia 40 Mystic View Ln Doylestown Pa 18901-2042
 Schoener Evelyn M 379 Beverly Blvd Upper Darby Pa 19082-4503
 Schoener John P C/O Gen Del U S P O 201 Bywood Rd Upper Darby Pa 19082
 Schoener John P Co General Delivery Usps 1300 Washington Ave Miami Beach Fl 33119
 Schoener Kenneth R 499 W Jeffrsn St 408 Media Pa 19063
 Schoenfeld Ann L 1206 Jefferson Ave Portage Pa 15946
 Schoenher Johna 2134 Shetland Drive Warrington Pa 18976-2113
 Schoening Eugene 6103 Palmetto St Philadelphia Pa 19111-5729
 Schoening John J 106 Brunswick Pl Landsdale Pa 19446-6458
 Schoenleber Michael A 409 Heights Ln Fstrvl Trvose Pa 19053-4327
 Schoepf G 1500 Market Street Centre Squ Towers Perrin Forster Philadelphia Pa 19102-2100
 Schoeppel Sibylle Oakwood Circle Coopersburg Pa 18036
 Schoeppner Cynthia W 1184 Greentree Rd Pittsburgh Pa 15220-3040
 Schoeppner Mark G 1184 Greentree Rd Pittsburgh Pa 15220
 Schoeppner Mark G 1184 Greentree Rd Pittsburgh Pa 15220-3040
 Schoessling Edward 1207 Elm St Meadville Pa 16335-3020
 Schoffman Stephen 275 Rock Run Road Yardley Pa 19067
 Schoffstall Fred E 145 Limekiln Rd Carlisle Pa 17013-9487
 Schoffstall George Box 16 Wiconisco Pa 17097-0016
 Schoffstall John Po Box 7777 W 9885 Philadelphia Pa 19175-9885
 Schoffstall Mary J 5606 Broad St Library Pa 15129-9606
 Schoffstall Mary J Miss 5606 Broad Street South Park Pa 15129-9606
 Schoffstall Ralph 1424 N Edgewood St West Philadelphia Pa 00000-0000
 Schoffstall Rebecca 5606 Broad St South Park Pa 15129-9606
 Schofield Glen 7011old Steubenville Pike Oakdale Pa 15071
 Schofield Jeffrey A 3690 Lehigh St Whitehall Pa 18052-3425
 Schofield Judith 534 Hermitage St Philadelphia Pa 19128-2602
 Schofield Louise R 408 Moosic Heights Avoca Pa 18641-9505
 Schofield Raymond J 2814 S Sydenham St Philadelphia Pa 19145-4921
 Schofield Thomas B 272 Evaline St Pittsburgh Pa 15235-2816
 Schofield Thomas J 130 E Spring Ave Ardmore Pa 19003-2727
 Schohn Joseph C 5511 Mccandless Ave Pittsburgh Pa 15201-2227
 Scholarship Thelma Waddell 61st and Jefferson Sts Philadelphia Pa 19151
 Scholes Matthew A 5685 67th Ave N Pinellas Park Fl 33781-5541
 Scholfield Sherman C Mr 716 Josephine Ave. Indiana Pa 15701
 Scholl Alice 3147 N 15th St Philadelphia Pa 19132-2307
 Scholl Alice M 3143 N 15th Street Philadelphia Pa 19132
 Scholl Andrea L 9133 Spruce Park Lebanon Pa 17046-0000
 Scholl Barbara A 3314 6th Ave Altoona Pa 16602-1810
 Scholl George W General Delivery Swengel Pa 17880
 Scholl Margaret C 238 Reservoir Lancaster Pa 17602-3138
 Scholl Mark J 145 Van Buren Street Pittsburgh Pa 15214
 Scholl Mary Maryviewstate Hospital Guardian Office Bridgeville Pa 15017-0000
 Scholl Robert B 3209 White Oak Circle Erie Pa 16506-0000
 Scholl Scott E 141 Ridge Ave New Kensington Pa 15068-5430
 Schollins Anna M 2914 N Marshall St Philadelphia Pa 19133-2405
 Scholly Edward L 1091 Mckinley Ave Johnstown Pa 15905
 Scholly Katherine A 150 N Bethlehem Pike Apt D11 Ambler Pa 19002-4336
 Scholoeder Sylvia 90 E. Lincoln Ave. Atlantic Highlands Nj 7716
 Scholtyssek Marc A 873 N 27th Street Philadelphia Pa 19390
 Scholtz Ann 1673 Granite St Philadelphia Pa 19124-1365
 Scholvin Chester Rr 1 Box 183 Northumberland Pa 17857
 Scholvin Isabelle S 159 Queen St Northumberland Pa 17857-1925
 Scholz Dorothy F 139 Lucille Dr Pittsburgh Pa 15235-4536
 Scholz Gertrude 501 Unruh Ave Philadelphia Pa 19111-4653
 Scholz Nancy 955 Chris Lane Allentown Pa 18103-4671
 Schomaeker Joseph D 100 Glen Inverness Dr Allison Park Pa 15116
 Schomp Marie Rr 3 Box 95a Tamaqua Pa 182529422
 Schompert Dave 380 Beatrice Ave Johnstown Pa 15906-1420
 Schonder Helmut 6351 W Lake Rd Apt 101 Erie Pa 16505
 Schonek Wilbur E 123 Fairfield Ave Johnstown Pa 15906-2333
 Schoner Anna T 379 Beverly Blvd Upper Darby Pa 19082-4503
 Schonewolf Rose 1406 Herr St Harrisburg Pa 17103-1324
 Schonhardt Maximilian 237 Renfrew St Pittsburgh Pa 15206-3333
 Schonlau Edna M 6824 Frankstown Ave Pittsburgh Pa 15208-1309
 Shook Maurice H C/O Pnc Bank Na Administrator Two Pnc Plaza P2-Ptpp-09 7620 Liberty Ave Pittsburgh Pa 15222
 School Claims Service Llc Po Box 65070 Harrisburg Pa 17106-7074
 School Health Corporation Dept. 855-0201w Po Box 94020 Palatine Il 60094
 School William Penn 1982 Class Act 1266 Old Ford Rd Huntingdon Vall Pa 19006-0000
 Schooley Cindy 626 Grove Ave Johnstown Pa 15902
 Schoofield Annissa D 3939 Warsaw Ave Erie Pa 16504
 Schools Odessa R C/O Willie Harris 2943 N 25th Street Philadelphia Pa 19132
 Schopfer John M Po Box 806 Kimberton Pa 19442
 Schopp Paul A 111 Mckee Rd N Versailles Pa 15137-2415
 Schoppel Irene 1841 E Pacific St Phila Pa 19134-1540
 Schor Nina 3705 Fifth Avenue Pittsburgh Pa 15213-0000
 Schor Robert 112 Beck St Phila Pa 19147-0000

Schores Sarah K 1557 Wynnemoor Way Fort Washington Pa 19034-2830
 Schorpp Anne K 4000 Grizella St Pittsburgh Pa 15214-1623
 Schorpp Margaret M 1249 N 24th St Allentown Pa 18104
 Schorr Margareta M 5621 Pemberton St Philadelphia Pa 19143-2419
 Schorr Margereta 5621 Pemberton St Philadelphia Pa 19143-2419
 Schorr Patti E 2505 Windgate Rd Bethel Park Pa 15102-2730
 Schorsch Irvin G III 1515 Market Street Suite 300 Philadelphia Pa 19102
 Schorsch Nicholas 1725 Fairway Jenkintown Pa 19046-1400
 Schorzman Cindy Md 1613 N 40th St Seattle Wa 98103
 Schott Elaine M 534 N 7th Street Jeannette Pa 15644
 Schott Jane E Parktown Pl East 314 22 Benjamin Franklin Pkwy Philadelphia Pa 19130-0000
 Schott Jennifer 197 Vanderbilt Ave. Brentwood Ny 11717
 Schott John G 8 B Fairway Rd Flying Reading Pa 19607
 Schowalter Kenneth A 296 Woodlands Dr Verona Pa 15147-0000
 Schoyer Edward 600 Grant St Ste 58 Pittsburgh Pa 15219-2703
 Schrack Roy 204 E Main St Williamsport Pa 17701
 Schrack Virginia 204 E Main St Williamsport Pa 17701
 Schrader Alexa J 4133 E Swamp Rd Doylestown Pa 18901
 Schrader Alexander 635 Portage St South Fork Pa 15956
 Schrader Herbert 7347 Garman Street Philadelphia Pa 19151-0000
 Schrader Kimberly 206 Sulky Way Chadds Ford Pa 19317
 Schrader Lynn P Rr 1 Coplay Pa 18037-0000
 Schrage Hyman 332 Daly St Philadelphia Pa 19148-3307
 Schrak Theresa M 2257 Birchwood Lk Dingmans Fry Pa 18328-9651
 Schram Joseph 542 Reynolds Ave Lancaster Pa 17602-2147
 Schrama Marianne 4253 Salmon St Philadelphia Pa 19137-1534
 Schramm Esther L 6 Geneva St Etna Pa 15223-1840
 Schrampf John D 734 N 11th St Allentown Pa 18102-1334
 Schrank Florence 1500 Locust St #2020 Philadelphia Pa 19102
 Schrank Florence 1500 Locust St. #2020 Philadelphia Pa 19102
 Schrank Michelle L Po Box 57064 Philadelphia Pa 19111-7064
 Schranm Brian K A120 Westridge Gardens Phoenixville Pa 19460
 Schray Marybeth J 721 Highland Ave. Bethlehem Pa 18018
 Schreengost Robert 9346 Main North East Pa 16428
 Schreck Margaret 6048 N 2nd St Philadelphia Pa 19120
 Schreck Richard J 645 Evergreen St Emmaus Pa 18049-3134
 Schreck William W Rd # 2 Box 34 Centre Hall Pa 16828
 Schreckengaus Robert 743 Jefferson Ave Scranton Pa 18510
 Schreckengost Dorothy R D 2 Mayport Pa 16240-9802
 Schreffler Elwood C/O Barbara Freile 264 Bluff View Drive Lancaster Pa 17601
 Schreffler Elwood C/O Barbara L Freile 264 Bluff View Dr Lancaster Pa 17601-4136
 Schreffler Brian D 9 Summer Dr. Dillsburg Pa 17019
 Schreiber Adolf 960 Summit Cir S York Pa 17403-4479
 Schreiber Ed 76 Summer Ave Pittsburgh Pa 15202-0000
 Schreiber Hannelore 960 Summit Cir S York Pa 17403-4479
 Schreiber Ira A 731 Hilltop Rd Springfield Pa 19064-1203
 Schreiber Lily A 245 Ford Rd Saint Marys Pa 15857-2907
 Schreiber Richd D 801 Walnut St Lebanon Pa 17042
 Schreiber Ries Personnel Inc 614 Darby Rd Havertown Pa 19083-4634
 Schreiner Garyscott 282 Hays Rd Pittsburgh Pa 15241
 Schreiner Matthew K 350 Eliot Rd Coatesville Pa 19320
 Schrenck William W Rd # 2 Box 34 Centre Hall Pa 16828
 Schreppe Claire 128 Park Pl Mahanoy City Pa 17948-1604
 Schrettner Walter 802 N 7th St Allentown Pa 18102-1751
 Schreyer Gertrude 411 11th St Windber Pa 15963
 Schrieber Susan I 257 Crooked Ln Lebanon Pa 17042-4115
 Schriefer Kaja 604 Delmar Drive Champaign Il 61820
 Schriener Richard 233 Oakdale Rd Darlington Pa 16115
 Schroek Marvin D 4450 Hikey St Dover Pa 17315-0000
 Schroder & Co Inc 4th Floor 333 W 34th Street New York Ny 10001-2402
 Schroeder Eugene J 4695 Pheasant Run Court Bethlehem Pa 18020
 Schroeck Lawrence H 246 E 27th St Erie Pa 16504-1006
 Schroeder Ben 314 W. 9th Street Waynesboro Pa 17268-2126
 Schroeder Charlene W Fair Acres Center Glen Riddle Pa 19037-0000
 Schroeder George 6254 Greenhill Rd New Hope Pa 18938-9645
 Schroeder Hans G Po Box 385 Forest Grove Pa 18922
 Schroeder Jerome D 2723 Waterson Road Strattanville Pa 15258
 Schroeder Kellye N 128 Astor Dr Harleysville Pa 19438-2028
 Schroeder Kimberley A 465 New Elm Street Conshohocken Pa 19428
 Schroeder Monica S 128 Astor Dr Harleysville Pa 19438-2028
 Schroeder Sue C 722 Stryker Ave Doylestown Pa 18901-4531
 Schroeter Christine L 623 Stafford Ave Scranton Pa 18505-2540
 Schroll Deanna 101 Laurier Pl Bryn Mawr Pa 19010
 Schroll John 101 Laurier Pl Bryn Mawr Pa 19010
 Schrope Bridget A 564 Schuykill Avenue Reading Pa 19601
 Schropp Adam R 875 Fairview Avenue Apt A3 Indiana Pa 15701
 Schror John P Rd 2 Bax 2132 Eguenack Pa 18417-0000
 Schroth Carole A 261 Linton St Philadelphia Pa 19120-1801
 Schroth James A 1517 18th St Altoona Pa 16601-2506
 Schroth John A Jr 139 Beacon Drive Harrisburg Pa 17112
 Schroth Kay F 1517 18th St Altoona Pa 16601-2506
 Schroth Penny J Po Box 717 Mars Pa 16046
 Schroth Phyllis A 841 Waterloo Road Altoona Pa 16601-0000
 Schrub Lisa 1405 New Rogers Road Apt S 4 Bristol Pa 19007
 Schubauer Bessie C 208 Senate Ave Apt 1017 Camp Hill Pa 17011
 Schubauer Charles Jr 70 Prospect Drive Carlisle Pa 17013
 Schubel Kathryn 708 Stones Crossing Easton Pa 18045
 Schubert Elaine 1061 Tennis Ave Cornwells Hts Pa 19020-5638
 Schubert Joseph W 2412 S Lee St Philadelphia Pa 19148-4106
 Schubert Marie K 617 W Jefferson St Philadelphia Pa 19122-3606
 Schubert Rosemond 2611 Broadway Ave Pittsburgh Pa 15216-2125
 Schuchart Kenneth II 127 Hanover St Apt 3 Glen Rock Pa 17327
 Schuchman Tara C 440 E Liberty St Pa Pa 17201
 Schuck Catherine M 7205 Saul St Philadelphia Pa 19149-1218
 Schuck Kenneth G 2280 Main St Schnecksville Pa 18078
 Schuck Linda T 5535 Centre Ave Apt 12 Pittsburgh Pa 15232-1265
 Schuck Mary 1234 Livingston St Bethlehem Pa 18017
 Schuck Mary 1313 S Corlies St Philadelphia Pa 19146-3507
 Schuck Robert F & 5535 Centre Ave Apt 12 Pittsburgh Pa 15232-1265
 Schucker Foster 409 Village Walk Exton Pa 19341
 Schucker Tammy 127 Gelsinger Rd Sinking Spring Pa 19068
 Schuckler Spencer 127 Gelsinger Rd Sinking Spring Pa 19068
 Schuda Richard J 7355 Whipple St Box 8302 Pittsburgh Pa 15218-2011
 Schuelke Susan J 708 1/2 Herron Ave Verona Pa 15147-1331
 Schuepfer Fred C 3420 Rose Ave Trevose Pa 19053-4939
 Schuer Ruthgrace 812 Cedar Ave Pittsburgh Pa 15212-4812
 Schuessler Walter L 815 S 24th St Easton Pa 18042-5333
 Schuetrum Brandi L 131 S. Lehigh Ave. Frackville Pa 17931
 Schuette Mark D 2243 Brodhead Apt 1 Aliquippa Pa 15001-4676
 Schuetz Bill 1232 Richmond St Pittsburgh Pa 15218
 Schuetz Irvin 38 Salter St Allegheny Pa 15212
 Schuey Mary A 711 S Harrison St Kittanning Pa 16201-0000
 Schuff Bryan M 225 Ledgedale St Pittsburgh Pa 15205
 Schuffert George E 24 North Maysville Road Greenville Pa 16125
 Schufreider Maria C 193 Conarroe St Philadelphia Pa 19127-1335
 Schugg Victoria A 250 Maytide St Pittsburgh Pa 15227
 Schuggs Jory 1813 W Ontario St Philadelphia Pa 19140
 Schukis Albert 5527 N 4th Street Philadelphia Pa 19120
 Schuler Audrey M 1269 Dickens St Pittsburgh Pa 15220-4716
 Schuler Beth H P.O. Box 86 Starlight Pa 18461
 Schuler Edith R 4829 Leiper St Philadelphia Pa 19124-5946
 Schuler F A Hcr #1 Box 366 Sheffield Pa 16347-9722
 Schuler Madeline D 117 Grant St Warren Pa 16365-3008
 Schuler Patrick J P.O. Box 86 Starlight Pa 18461
 Schuler Pearl 203 Brittany Ln Thayer Mo 65791
 Schuler Rebecca 3725 Saxonburg C Blawnox Pa 15238
 Schuler Robert P 1012 Cedar Ave Scranton Pa 18505-1256
 Schuler Stacey 616a W Arch St Pottsville Pa 17901
 Schuler Theresa V W 1012 Cedar Ave Scranton Pa 18505-1256
 Schuller Charles 1523 Bleyler St Hellertown Pa 18055-1117
 Schuller Kathryn S 618 Gerhard St Philadelphia Pa 19128-1634
 Schuller Randy C/O Gary Biagioni Parc Cla 222 W Cunningham St Butler Pa 16001-5790
 Schultheis Carl H 918 Center St Bethlehem Pa 18018-2804
 Schultheis James 413 Farnsworth Dr Broomall Pa 19008
 Schultheiss 961 S Main St Chambersburg Pa 17201-3269
 Schulties Camille A 4454 Sovereign St Pittsburgh Pa 15214-1325
 Schulties Charles W 4454 Sovereign St Pittsburgh Pa 15214-1325
 Schulties Teresa A 115 Delafield Ave Pittsburgh Pa 15215-3231
 Schulties Walter C 4454 Sovereign St Pittsburgh Pa 15214-1325
 Schultz Anna 777 Court St Apt 404 Reading Pa 19601
 Schultz Boyd 9138 Harlaxton Court Venetia Pa 15367
 Schultz Carol A 1649 Margaret St Philadelphia Pa 19124-2741
 Schultz Edward 4063 Claridge St. Philadelphia Pa 19124
 Schultz Esther 543 Tallat Braddock Pa 15104
 Schultz Evelyn 244 Amin St Hellertown Pa 18055
 Schultz Frank 312 Sceneridge Pittsburgh Pa 15227
 Schultz Gertrude 302 E Blaine St Meadco Pa 18237
 Schultz Harry T 1034 E 24th St Erie Pa 16503-2305
 Schultz Herman Estate 1107 Orleans Rd Cheltenham Pa 19012-1016
 Schultz Irene 2454 Almond St Philadelphia Pa 19125-3032
 Schultz James 223 W Liberty St Sykesville Pa 15865-1036
 Schultz Janet 3448 Helen St Philadelphia Pa 19134-2021
 Schultz Janice A 400 Pusey Ave Collingdale Pa 19023-3313
 Schultz John E 2424 W 37th St Erie Pa 16506-4533
 Schultz Kaline D 452 Franklin St Sharpville Pa 16150-1836
 Schultz Kathryn A 401 Miller St Butler Pa 16001-4137
 Schultz Mary Allison C/O Joyce Schultz 439 Walnut St Bally Pa 19503-0000
 Schultz Marguerite H Estate of Attn Diane Klotz 397 Heml Lehigh Pa 18235
 Schultz Marie R 104 N Lakeside Drive Levittown Pa 19054-3904
 Schultz Martin 2532 N Franklin St Philadelphia Pa 19133-2208
 Schultz Mary Alice 2424 W 37th St Erie Pa 16506-4533
 Schultz Matthew M 444 Leaman Lane York Pa 17406-1218
 Schultz Michael 1325 Byfield St Allentown Pa 18103
 Schultz Nancy 3707 Dresher Rd Bensalem Pa 19020-1417
 Schultz Paul 213 Guikkeson Road Pittsburgh Pa 15228
 Schultz Robert 3736 N 15th St Fl 1 Philadelphia Pa 19140-3602
 Schultz Robert G 3415 Chestnut Ave Trevose Pa 19053
 Schultz Thomas F 402 Maple Ave Bellwood Pa 16617
 Schultz Thomas J 839 Rossum Dr Loveland Co 80537
 Schultz Torre 1310 Creek Rd Glenmoore Pa 19343
 Schulz Gerhard R 1267 Stanwood St Philadelphia Pa 19111-1512
 Schulz Henry C 916 Foulkrod St Philadelphia Pa 19124-2407
 Schulz Joanne W 1170 Bower Hill Rd Apt T09 Pittsburgh Pa 15243-1340
 Schulz Pamela E 3955 Bigelow Blvd Apt 411 Pittsburgh Pa 15213
 Schulz Richard B 1328 W Seltzer St Philadelphia Pa 19132-2712
 Schulz Stephan E 732 Second St C O Roxanne M Schulz Lancaster Pa 17603-5155
 Schulz Teresa 1225 E Venango St Philadelphia Pa 19134-1533
 Schulze Phyllis 4525 Van Kirk St Philadelphia Pa 19135-4034
 Schumacher Catherine K Verle C Schumacher 95 N Muddy Creek Road Denver Pa 17517
 Schumacher Claudia 402 Blue Mountain Lake E Stroudsburg Pa 18301
 Schumacher Jean H 49 Green Valley Road Wallingford Pa 19086
 Schumacker William C/O K Dollard Top of The Hill 18e Cental & Heights Ln Feasterville Pa 19047-0000
 Schumaker Franklin J Po Box 697 Youngsville Pa 16371
 Schumaker Richard 2759 Stadium Dr. Orefield Pa 18069
 Schuman Jerome Trustee Fbo Jerome Schuman Trust 84 Stone Ridge Circle Clarks Summit Pa 18411
 Schuman Miles A 312 Marlboro Rd Kennet Sq Pa 19348-1310
 Schumann Walter H 5621 Route 412 Riegelsville Pa 18077-0000
 Schumm Walter B 118 Circle Dr Pittsburgh Pa 15237-2334
 Schuppe Leo Martin Rt Personal Rep For 3001 Marshall Rd #102 Pittsburgh Pa 15214-2655
 Schurman Agnes S C/O Agnes Shirley Schurman 185 Stanton E Ct Pittsburgh Pa 15201-1613
 Schurman Andrew J C/O Agnes Shirley Schurman 185 Stanton E Ct Pittsburgh Pa 15201-1613
 Schurr D A Rr 1 Box 28 Birdsboro Pa 19508-9801
 Schuster Ellen 911 Old Lancaster Rd Bryn Mawr Pa 19010
 Schuster Esc O P O Box 1271 Brodheadslye Pa 18322-1271
 Schuster Florence 1151 Church Ave Mckees Rocks Pa 15136-3629
 Schuster George 265 E Township Line Road Philadelphia Pa 19027

Schuster Margaret 1505 S Hollywood St Philadelphia Pa 19146-3515
 Schuster Mary 226 S 57th St Philadelphia Pa 19139-3905
 Schuster Tillie 5815 Aylesboro Ave Pittsburgh Pa 15217-1445
 Schutt Brian 197 Rowland Rd Greely Pa 18425-9621
 Schutz Alisha 102 Meadville St Edinboro Pa 16412
 Schutz Susan M 115 Valley View Rd Media Pa 19063-1430
 Schutzman Charlotte 308 Hamilton Road Merion Station Pa 19066
 Schutzman Daniel 308 Hamilton Road Merion Station Pa 19066
 Schuylkill Falls Chc 51 North 39th Street 3205 Defense Terrace Philadelphia Pa 19104
 Schuylkill Haven Lions Ambulance 601 East Norwegian Street Pottsville Pa 17901
 Schuylkill Sandblasting Industrial Drive Orwigsburg Pa 17961
 Schwab Charles 214 Frankfort Ave West View Pa 15229-1922
 Schwab Dudley Y 697 Pearl Easton Pa 18042
 Schwab Institutional Ira 1621 Mulberry St Reading Pa 19604-1709
 Schwab Martha E 1082 East Aly Meadville Pa 16335-3043
 Schwab Martha E 409 Pine St Meadville Pa 16335-2948
 Schwab Mirian E 12 Briar Rd Oreland Pa 19075-2227
 Schwabenbauer Steph 54 Innis St Oil City Pa 16301-2967
 Schwagerl Franz Xaver 627 Wyomissing Blvd Wyomissing Pa 19610-2267
 Schwako Beatrice C 135 Roseberry St Philadelphia Pa 19148-4023
 Schwalm Elizabeth 584 W Princess St York Pa 17404-3765
 Schwalm Frank 420 Pulaski Drive Pottsville Pa 17901
 Schwalm Glenn Po Box 205 Valley View Pa 17983-0000
 Schwalm Glenn Palmer U/D/T 20 W Main St Po Box 205 Valley View Pa 17983-0000
 Schwalm Linda M 1160 W 22nd St Erie Pa 16502-2326
 Schwambach Karin E 1160 Cotton St Reading Pa 19602-2060
 Schwamm Harry Dept of Pathology One Graduate Plaza Philadelphia Pa 19146
 Schwar Barbara 108 Golf Hills Rd Havertown Pa 19083
 Schwar Jack 211 N 6th St Emmaus Pa 18049-2415
 Schware Thomas D 636 1/2 N New St Allentown Pa 18102-2223
 Schwartz Anthony 5410 Pine St Philadelphia Pa 19143-1417
 Schwartz Alexandra 1127 Overlook Drive Tobyhanna Pa 18466-3702
 Schwartz Amy 8 Noble Terrace Belle Vernon Pa 15012
 Schwartz Anna E 711 Landis St Philadelphia Pa 19124-3010
 Schwartz Annette S 7285 Mountain Rd Macungie Pa 18062-9650
 Schwartz Benjamin Cheltenham York Road Nurs 7101 Old York Road Philadelphia Pa 19126
 Schwartz Brothers Co 101 Charles Drive Bryn Mawr Pa 19010
 Schwartz Daniel 324 Echo Valley Lane Newtown Square Pa 19073
 Schwartz Edward 215 Gearhart Road Pulaski Pa 16143
 Schwartz Elizabeth 3348 Wellington St Philadelphia Pa 19149-1614
 Schwartz Evelyn 36 Red Lion Rd Huntingdon Vy Pa 19006-6618
 Schwartz Frances M 5532 Bloyd St Philadelphia Pa 19138-2302
 Schwartz Freda 8580 Verree Rd Apt 305W Philadelphia Pa 19111
 Schwartz Gary 3106 Danbury Ct Yardley Pa 19067
 Schwartz George 731 Wolf St Philadelphia Pa 19148-3262
 Schwartz Harry 7721 Bradford St Philadelphia Pa 19152-3809
 Schwartz Herbert L 100 Eastview Dr Butler Pa 16001-1611
 Schwartz Hyman 7721 Bradford St Philadelphia Pa 19152-3809
 Schwartz Ida R 2201 Tremont St C224 Philadelphia Pa 19115-5040
 Schwartz Jackie 215 Gearhart Road Pulaski Pa 16143
 Schwartz Jane R Apt #A-210 8460 Limekiln Pike Wyncote Pa 19095
 Schwartz Jean 1144 N Negley Ave Pittsburgh Pa 15206
 Schwartz Jennie 3345 Bowman St Philadelphia Pa 19129-1537
 Schwartz Jill 730 Easat End Ave Pittsburg Pa 15221-0000
 Schwartz John 205 Elliger Ave Fort Washington Pa 19034-0000
 Schwartz John N 728 Macbeth Dr Penn Hill Pa 15235-4614
 Schwartz John S 3900 Freemansburg Ave Bethlehem Pa 18017-0000
 Schwartz Joseph 17 West Barnard St West Chester Pa 19382
 Schwartz Joyce 1808 Third Ave Beaver Falls Pa 15010
 Schwartz Katherine 297 Hill St Pitsairm Pa 15140
 Schwartz Katherine L 2843 Mckelvey Rd Pittsburg Pa 15221
 Schwartz Kathleen A 360 E St Pittsburgh Pa 15209
 Schwartz Libby Zinman Mrs 2200 Benjamin Franklin Pkwy Apt S408 Philadelphia Pa 19130-0000
 Schwartz Margaret Room Six Lizas House 1357 Blue Mountain Dr Danielsville Pa 18038
 Schwartz Mark 1531 Starry Lane Effort Pa 18330
 Schwartz Marnie R D 2 Oley Pa 19547-0000
 Schwartz Mary 7627 Algon Avenue Philadelphia Pa 19111-3331
 Schwartz Mary M 8013 Castor Ave Philadelphia Pa 19152-2701
 Schwartz Mildred 658a Westmoreland Ave Kingston Pa 187045324
 Schwartz Morris 36 Red Lion Rd Huntingdon Vy Pa 19006-6618
 Schwartz Morton 2214 Liberator St Levittown Pa 19057
 Schwartz Morton Cust 11 Valentine Lane Levittown Pa 19054
 Schwartz Nathaniel A Hopewell Ave Aliquippa Pa 15001
 Schwartz Randall K 1251 Wick Lane Blue Bell Pa 19422-3341
 Schwartz Robert J Md Po Box 400573 Pittsburgh Pa 15268
 Schwartz Robert M 3939 Conshohocken Ave Apt 829 Philadelphia Pa 19131-5471
 Schwartz Ronald D R D 2 Oley Pa 19547-0000
 Schwartz Sophie 8386 Summerdale Ave Philadelphia Pa 19152-1712
 Schwartz Todd S 9826 Bridle Rd Philadelphia Pa 19115
 Schwartz Virginia A 1538 W Glenwood Ave Philadelphia Pa 19132-2209
 Schwartz William 2304 Norris Philadelphia Pa 19104
 Schwartz William 2304 Norris Philadelphia Pa 19121-0000
 Schwartz William 7627 Algon Avenue Philadelphia Pa 19111-3331
 Schwartz William C 2933 Kutz Rd Bernharts Pa 19605-0000
 Schwartzberg Joel 139 Jefferson Street Bala Cynwyd Pa 19004
 Schwartzel Paul 800 South Shenandowah Patrove Pa 15650-2421
 Schwartzel Romayne 800 South Shenandowah Patrove Pa 15650-2421
 Schwartzmeyer Megan 710 Jessop Pl York Pa 17403
 Schwartzs Bagel-Corp.Of Attn: Marty Schwartz 1901 Penn Ave. Pittsburgh Pa 15222
 Schwartzs Bagels 3615 Forbes Ave Pittsburgh Pa 15213
 Schwarz Catherine 191 Chapman Lausdowne Pa 00000-0000
 Schwarz Ernestine 7145 Castor Ave Philadelphia Pa 19149-1104
 Schwarz Hunter C 527 Filmore St Bethlehem Pa 18015
 Schwarz William E Star Rt 1 Box 515 Honesdale Pa 18431
 Schwarzbach Caleb H 1450 Main St Bethlehem Pa 18018
 Schwarzbach Paul A Cust 1450 Main St Bethlehem Pa 18018
 Schwarzbach William 2318 William Pittsburgh Pa 15209
 Schwarzman Grace 405 N Wilton St Philadelphia Pa 19139
 Schwarzman John 405 N Wilton St Philadelphia Pa 19139
 Schwarzman Martin J 405 N Wilton St Philadelphia Pa 19139
 Schwarzwaelder Eugene C 443 Vandalia St Pittsburgh Pa 15210-1341
 Schwegel Rosalee 37 N Hershey Ave Leola Pa 17540
 Schweider Eleanor P 414 Tabor St Pittsburgh Pa 15204-1346
 Schweighart Jennifer F 4205 Chestnut St Camp Hill Pa 17011
 Schweighofer Elston B C/O Ruth Ann Packer 809 Oregon Pk Honesdale Pa 18431-0000
 Schweighofer Leah He 6 Box 140 Honesdale Pa 18431
 Schweikart Ingrid 1309 Partridge Rd Abington Pa 19001-2807
 Schweikert Mary E C/O Edward M Seletz P O Box 1906 Media Pa 19063-8906
 Schweikert Stella 304 S 2nd St Pottsville Pa 17901-3522
 Schweinsberg Evelyn K 1200 Fifth Avenue New Brighton Pa 15066
 Schweitzer & Company Pc 400 Alderbrook Dr Wayne Pa 19087-2247
 Schweitzer Carol A 603 Grace Ln Flourtown Pa 19031
 Schweitzer Donald 1963 Route 980 Chadds Ford Pa 19317
 Schweitzer Dora A 931 Pear St Reading Pa 19601-2023
 Schweitzer Jay F 603 Grace Ln Flourtown Pa 19031-1706
 Schweitzer William 208 Kirkwood Dr Pittsburgh Pa 15215-1326
 Schweizer George 9223 Convent Ave Philadelphia Pa 19114
 Schweizer Iris 220 E Mermaid Ln Philadelphia Pa 19118
 Schweizer John 523 Stanford Ave Pittsburg Pa 15229-1418
 Schwendner Etta E Rr 1 Oxford Pa 19363
 Schwenk Carol L 268 Lynn Dr Pittsburgh Pa 15236-4420
 Schwenk Kelsey 3671 Hidden Hills Lane Ne Rochester Mn 55906
 Schwenk Mary C Box 575 North Liberty St Perryopolis Pa 15473-0000
 Schwenk Victoria T 417 S 12th St Reading Pa 19602
 Schween Ruth 1001 Easton Rd Apt 416 Willow Grove Pa 19090-2032
 Schwegfingerr Todd D Ira Po Box 3183 Cedar Rapids Ia 52406-3183
 Schuppenheiser Edward 1515 Woodland Street Lebanon Pa 17042
 Schwindt Gretchen Cust 3424 Green Garden Blvd Erie Pa 16508
 Schwindt Lukas P 3424 Green Garden Blvd Erie Pa 16508
 Schwing Freda V 304 Central Ave Langhorne Pa 19047-2703
 Schwinger Lorraine S 2657 Miller St Philadelphia Pa 19125
 Schwirian Ernest 412 Cowan Drive Elizabeth Pa 15037
 Schwoebel Ethel 35 Woessner Ave Pittsburgh Pa 15212
 Schwoocom Inc 2100 Wharton St Suite 500 Pittsburgh Pa 15203
 Schwoyer Edwin J 1136 N Evans St Po Box 454 Pottstown Pa 19464
 Schwoyer Francis 255 Chestnut St Pottstown Pa 19464
 Sciacca Jack W Jr P O Box 35 Minisink Hills Pa 18341-0000
 Sciacca Viola P 2108 Stackhouse Dr Yardley Pa 19067
 Scialabba Marie E 228 Mc Gregor Dr Verona Pa 15147-3520
 Sciamanda Lillian 1241 Fitzgerald St Philadelphia Pa 19148-3515
 Sianna Felecia A 46-5 Holly Drive Reading Pa 19606
 Sciarino Barbara 1716 Sherman Ave New Kensington Pa 15068-5036
 Scibek Judith R Box 277 Sadsburyville Pa 19369-0000
 Scidurlo David 304 N Price Pottstown Pa 19464
 Science Conemaugh Behavioral 1020 Franklin Street Johnstown Pa 15905-0000
 Scientific Apparatus Company 8053 Cresco Ave Philadelphia Pa 19136-2226
 Scigliano Rocco 6927 Reynolds St Pittsburgh Pa 15208-2617
 Scilovati Marjorie D 901 E Price St Philadelphia Pa 19138-1719
 Scinto Patricia A 182 Summit House West Chester Pa 19382
 Sciolia Anthony J Jr 801 Old York Road Suite 219 Norristown Pa 19403
 Sciolia David J 12 Alberts Ct Richboro Pa 18954
 Sciortina Francisco A. 3140 B. Tilghman St. Suite #29 Allentown Pa 18104
 Sciosciolo Nicholas 408 Shubbrook Ln Chester Pa 19014-2726
 Scipione Kathy Po Box 434 Southeastern Pa 19399-0434
 Scipione Scott Po Box 234 Eighty Four Pa 15330
 Sciroto Vincent J 160 Crawford Ln Belle Vernon Pa 15012
 Scisly Joseph Carl Rd 1 Elysburg Pa 17824-9801
 Sciuilli Angelo Jr 3418 Louisa St Pittsburgh Pa 15213-3107
 Sciuilli Bridget 221 Meredith Street Pittsburgh Pa 15210
 Sciuilli Dana 2680 Jordan Ave Pittsburgh Pa 15235
 Sciuilli Theresa Marie I Hodge St Pittsburgh Pa 15213
 Sciamberg Edward L 800 Austin St 210 Evanston Il 60202
 Scober Brenda 2705 W Thompson St Philadelphia Pa 19133
 Scofield Dorothy W Smith 29 Wessex Ln Oxford Pa 19363-3305
 Scofield Tori 1254 West 7th St Erie Pa 16502
 Scofield Whitney S 29 Wessex Ln Oxford Pa 19363-3305
 Scoggins Mark 350 S Evaline Str Pittsburgh Pa 15224
 Scolastico Jamie M 813 Pear St Reading Pa 19601-2003
 Scolletti Cm 3627 Cal Ken Court Murrysville Pa 15668
 Scolis Julia 820 Broad St Collingdale Pa 19023
 Scollon Colleen T 3125 Windish Philadelphia Pa 19152-4517
 Scollon Coniann J 3302 Longshore Ave Philadelphia Pa 19149-2030
 Scolnick Barbara B 811 Wickfield Road Wynnewood Pa 19096-1610
 Scolnick Edward M 811 Wickfield Road Wynnewood Pa 19096-1610
 Scopelliti Bertha J 253 Walker Rd Wayne Pa 19087-1349
 Scopelliti Katherine H 48 Llanfir Rd Apt 6 Ardmore Pa 19003-2413
 Scordo Mabel E 229 Tionesta Ave Kane Pa 16735-1238
 Scoresone John 2619 Caravel Rd Broomall Pa 19008
 Scorzetti Frank 1529 Ashby Rd Paoli Pa 19301
 Scotchlas Joseph M Cust R D 3 Box 3852 East Stroudsburg Pa 18301-9599
 Scots Lo Cost #2 Anthra Plaza Rt 61 & 901 Coal Twp Pa 17866
 Scott 60 I-81 Exit 60 Rr 1 Dalton Pa 18414
 Scott Ada L 1983 W Spencer St Philadelphia Pa 19141
 Scott Alexander 2243 Midtown Sq Pittsburgh Pa 15219
 Scott Andrew B 8206 D Olmstead Dr Middletown Pa 17057
 Scott Andrew M 285 Childs Ave Drexel Hill Pa 19026-3420
 Scott Angelia 358 Richfield Rd Upper Darby Pa 19082
 Scott Ashli R 340 East Beaver Ave Apt. 319 State College Pa 16802
 Scott B. Moran 122 Radnor Ave Villanova Pa 19085
 Scott B. Moran 122 Radnor Ave. Villanova Pa 19085
 Scott Barbara 318 S Orange St Media Pa 19063
 Scott Bralow 228 Booth Ln Haverford Pa 19041-1717
 Scott Brenda 6635 Evelyn St Ste A5 Harrisburg Pa 17111-4559
 Scott Brett 6635 Evelyn St Ste A5 Harrisburg Pa 17111-4559
 Scott Caroline 318 E 163 Street Bronx Pa 10451
 Scott Caroly S 1575 Pond Road Allentown Pa 18104
 Scott Catherine 662 N 54th St Philadelphia Pa 19131-4259
 Scott Chancy D 1211 S 46th St Philadelphia Pa 19143-3801
 Scott Charles E 206 Sulky Way Chadds Ford Pa 19317
 Scott Charles E 61 Morgan Rd Aston Pa 19014-2523
 Scott Chevrolet 3333 Lehigh St Emmaus Pa 18049

Scott Chevrolet Inc 3333 Lehigh St Emmaus Pa 18049
 Scott Claudia 1354 Weaver St # 2 Philadelphia Pa 19150-2231
 Scott Clyde Rr14 Box 131 Greensburg Pa 15601
 Scott Coastal Phys P O Box 13700 1385 Philadelphia Pa 19191
 Scott Coastal Phys Ref Eds4636957 Po Box 13700 1385 Philadelphia Pa 19191
 Scott Coastal Phys of Fallston Po Box 13700 1385 Philadelphia Pa 19191
 Scott Collision Repair Center 3333 Lehigh St Emmaus Pa 18049
 Scott Criag 1608 Walnut St 1303 Philadelphia Pa 19103
 Scott Daniel F 3 Forest St Pittsburgh Pa 15209
 Scott Darren Burrowes Hall 405a Millersville Pa 17551
 Scott David K 690 Fayette St Washington Pa 15301
 Scott Dorothy 228 North Ramsey St Philadelphia Pa 19139
 Scott Dorothy S 514 5th Ave Carnegie Pa 15106-2226
 Scott Dorothy V 1531 W Tioga St Apt Apt 314 Philadelphia Pa 19140-5039
 Scott E Starner 1115 Group Mill Road New Oxford Pa 17350
 Scott Eleanor 6149 Callowhill St Philadelphia Pa 19151-4321
 Scott Eleanor L 1333 E Darby Rd 410 Havertown Pa 19083-3834
 Scott Elizabeth H 25 Foxwood Dr # Rt Elizabeth Pa 15037-9663
 Scott Enterprises 8040 Peach Street Erie Pa 16509
 Scott Ernest W Jr 580 Buchert Rd Gilbertsville Pa 19525-9158
 Scott Ethel M 1101 Lawrence Ave Darby Pa 19023-2014
 Scott Evelyn 102 Mount Ranier Dr Latrobe Pa 15650-2407
 Scott F L 1324 Locust St Apt 319 Philadelphia Pa 19107-0000
 Scott Finance Co Employee Pension Fund Dtd Philadelphia Pa 19107-0000
 Scott Florist 5722 Frankford Ave Philadelphia Pa 19135
 Scott Frances 230 Mulberry St Darby Pa 19023-1716
 Scott Francis A 78 East Ave Bradford Pa 16701-2110
 Scott Frederick R 514 5th Ave Carnegie Pa 15106-2226
 Scott Gabriel 1108 South St 2 Philadelphia Pa 19147-1915
 Scott George E C/O George E A Scott Exc P/O Box 53215 Philadelphia Pa 19105-3215
 Scott Gloria Joyce 1029 Murrayhill Ave Pittsburgh Pa 15217-1039
 Scott Grace 307 Nees Ave, Johnstown Pa 15904
 Scott Gregory 2819 W Lehigh Ave Philadelphia Pa 19132-3132
 Scott Heather 600 Franklin St New Bethlehem Pa 16242
 Scott Heather L 514 Hankey Farms Dr Oakdale Pa 15071
 Scott Helen Wesley Village Apt 420 Pittston Pa 18640-3197
 Scott Helen J Rr 3 Coraopolis Pa 15108
 Scott Honora C/O Catherine T Scott 2300 Hannum Ave Holmes Pa 19043-1320
 Scott James E 304 West 121st Street New York Ny 10027
 Scott James E 352 Golf View Road Lafayette Hill Pa 19444
 Scott Jane L 570 N 23rd Street #5a Philadelphia Pa 19130-0000
 Scott Jeane 9333 Worrell Avenue Lanham Pa 20706-3117
 Scott Jeannot 1157 S Dorrance St Philadelphia Pa 19146
 Scott John 1302 Nedro Ave Philadelphia Pa 19141-321
 Scott John F 226 N Creek Rd Landenberg Pa 19350
 Scott John R Alms House Rd New Britain Pa 00000-0000
 Scott Joseph D 108 Baird Street Slovan Pa 15078
 Scott Joshua J 13097 Norris Ave Sylmar Ca 91342
 Scott Juanita M 524 Merwin Dr Norristown Pa 19403-0000
 Scott Judia A 328 East Meehan Street Philadelphia Pa 19119
 Scott Julia 1025 Morrison St Pittsburgh Pa 15212
 Scott Karen M 4915 N 12th St # 1fl Philadelphia Pa 19141-3509
 Scott Katherine 1907 Penn St Harrisburg Pa 17102
 Scott Katherine B 20 Aldwin Ln Villanova Pa 19085
 Scott Kevin 1623 W Chelton Ave Apt 206 Philadelphia Pa 19126-3538
 Scott Lakey 4882 Mepherson Dr Ne Roswell Ga 30075-4017
 Scott Laymon 2334 W Huntingdon St Philadelphia Pa 19132-3624
 Scott Lee Po Box 112 Newtown Pa 18940
 Scott Leonard 6618 Sylvester St Philadelphia Pa 19149
 Scott Levin Assoc Attn Bonnie Voorhees 60 Newtown Pa 18940
 Scott Lily Hudonell 33 First Street Orangeville On L9w 2 Fo 00000-0000
 Scott Lindsay 1517 Ingomar Hgts Pgh Pa 15237
 Scott Lindsay H 1517 Ingomar Heights Rd Pittsburgh Pa 15237-1626
 Scott Louis W 494 Mitchell Rd Airville Pa 17302
 Scott Louise B 310 Fisk St Pittsburgh Pa 15201
 Scott Lucy F 7 Mifflin Apts 430 New Castle St Butler Pa 16001
 Scott Luella C Manchester Presh Lodg 6351 West Lake Rd Erie Pa 16505
 Scott Margaret 4219 Otter St Philadelphia Pa 19104
 Scott Margery S 471 Allenby Ave Pittsburgh Pa 15218-1301
 Scott Marguerite E 1314 E 9th St Eddystone Pa 19022-1428
 Scott Marion C/O L B Beatty P O Box 901 Media Pa 19063-0901
 Scott Mary 131 W Roosevelt Blvd Phila Pa 19120-4230
 Scott Mary C 7068 Easton Rd Pipersville Pa 18947-9755
 Scott Mary Catherine 429 Morrison Dr Pittsburgh Pa 15216-1205
 Scott Maureen 485 Donaldson Gibsonia Pa 15044
 Scott Medical Produc 6141 Easton Rd Bldg 3 Plumsteadville Pa 18949
 Scott Meghan N 520 Cavitt Ave Trafford Pa 15085
 Scott Melissa R 510 Silver Fox Rd Merck and Co Kennett Square Pa 19348
 Scott Michael 1057 Henn Avenue B Ephrata Pa 17522
 Scott Michael 1086 W King Road Dr 313 Malvern Pa 19355
 Scott Michael E 3312 S 5th Ave Apt 163 Whitehall Pa 18052-3014
 Scott Michael R 1057 Henn Ave Ephrata Pa 17522
 Scott Miriam A Louis D Powletze 930 N 9th St Stroudsburg Pa 183601208
 Scott Montgomery Fbo Yale Beletz 801 Washington Ln Wyncote Pa 19095
 Scott Naima 1600 James St Monroeville Pa 15146
 Scott Nashe C Apt 711 2805 N 47th St Philadelphia Pa 19131-1543
 Scott Natalie 156 W Spencer St Philadelphia Pa 19120
 Scott Oler K 49 E Horrtter St Philadelphia Pa 19119-2205
 Scott Paper Co Se Qn 6950 Plaza 2 Flr 3 Philadelphia Pa 19113
 Scott Paper Company Scott Plaza Philadelphia Pa 19113-0000
 Scott Patricia M 2811 N Lawrence St Philadelphia Pa 19133-2728
 Scott Paul 524 3rd Ave Scranton Pa 18505-1056
 Scott Paula 54 Huntsville Rd Dallas Pa 18612-0000
 Scott Paula 54 Huntsville Rd Dallas Pa 18612-1829
 Scott Phy America Pe Diatric Svcs of Yla P O Box 827420 Philadelphia Pa 19182-7420
 Scott Phylamerica Eme Pob 827413 Dept Wam Philadelphia Pa 19182-7413
 Scott Phylamerica Icu Po Box 827435 Philadelphia Pa 19182-7435
 Scott Phylamerica Phys DbA Harford Emerg Svcs Po Box 13700 1385 Philadelphia Pa 19191-1385
 Scott Physician America Fallston P A Po Box 827408 Philadelphia Pa 19182-7408
 Scott Priscilla L 1851 Piccadilly Cir Allentown Pa 18103-6467
 Scott Raheem K 21 Kyle Drive Phillipsburg Nj 8865
 Scott Richard 3925 Trindle Rd Camp Hill Pa 17011-4216
 Scott Richard 534 Cynwyd Cr. Bala Cynwyd Pa 19004
 Scott Richard C 401 E Main St New Holland Pa 17557
 Scott Robert H Jr Acct# 30930-01 1601 Ellsworth Ave Carnegie Pa 15106
 Scott Robert J 1208 School Rd Apollo Pa 15613-8982
 Scott Robert L 230 Maple St Franklin Pa 16323
 Scott Rodney S Estate 770 Bradford Ter Springfield Pa 19064-3909
 Scott Ronald M Jr 1206 Brinton Ave West Chester Pa 19380-4626
 Scott Rose A 275 Greensburg Pike N Versailles Pa 15137-1017
 Scott Ruth M Rr 8 P O Box 103 Danville Pa 17821-0000
 Scott Samone R 123 Meadowlake Drive Downingtown Pa 19335
 Scott Samuel M Jr 206 Lincoln St Sayre Pa 18840-2426
 Scott Sara 212 Alice St Pittsburgh Pa 15210-3302
 Scott Scrivner Apt 1412 1700 Benjamin Franklin Pwy Philadelphia Pa 19103
 Scott Sherrod 2525 N 31st St Philadelphia Pa 19132
 Scott Sixty Inc Rr 1 Box 1281 Carbondale Pa 18407-9628
 Scott Sue Ann Po Box 283 Lyndora Pa 16045-0283
 Scott Susan E 23 Bell Ave Pittsburgh Pa 15205-3118
 Scott Television 503 S Blakely St Dunmore Pa 18512
 Scott Theodore F 116 E Union St West Chester Pa 19382-3446
 Scott Theresa 7040 Mt Vernon St Pittsburgh Pa 15208
 Scott Thomas P 511 Chestnut Ridge Dr Pittsburgh Pa 15205-4705
 Scott Thomas W Rr 8 P O Box 103 Danville Pa 17821-0000
 Scott Township Special Emst Tax Collector 301 Lindsay Rd Carnegie Pa 15106
 Scott Tracy 4937 Locust Street 3rd Floor Philadelphia Pa 19139
 Scott Tykisha Apt A 2930 W Diamond St Philadelphia Pa 19132
 Scott Tynesha 2622 Swede Road East Norriton Pa 19401
 Scott Universal Payroll Services In 1010 Northern Blvd Great Neck Ny 11021-5306
 Scott Victor L Lovett Bookman Harman Fifth Ave Pl Ste 2900 Pittsburgh Pa 15222
 Scott Violet L 148 Putnam Dr Erie Pa 16511-1256
 Scott Virginia C 1010 Chislett St Pittsburgh Pa 15206-1333
 Scott Virginia L 1010 Chislett St Pittsburgh Pa 15206-1333
 Scott Walter S 2303 N Cleveland St Philadelphia Pa 19132-4328
 Scott Walter W C/O George E A Scott Exc P/O Box 53215 Philadelphia Pa 19105-3215
 Scott Wilbur W 241 Reynolds Street Kingston Pa 18704-0000
 Scott William 99 Macintosh Ct Horsham Pa 19044
 Scotti John D 709 Barrington Rd Collegeville Pa 19426-3408
 Scotti Joseph P C/O Carolyn Dangelis 80 Main St Linfield Pa 19468
 Scotti Marie C/O Carolyn Dangelis 80 Main St Linfield Pa 19468-0000
 Scotti Kathleen V 31 Jericho Run Washington Xing Pa 18977
 Scotts Auto Service 3715 Sullivan Trail Easton Pa 18040
 Scotts Econo Inn Inc 8050 Peach St Erie Pa 16509-4733
 Scottsdale Downtown Fairfield 680 Anderson Drive Inn C O Continential Design Pittsburgh Pa 15220
 Scottsdale Kinkos 9301 East Shea Phoenix Az 85260
 Scourbys Anna Box B8 Hawley Pa 18428
 Scovel Grace E 1421 Mill Wilkingsburg Pa 15221
 Scovill 193 W 2nd Ave Latrobe Pa 15650-106
 Scoville Ella Lee 811 River Road Yardley Pa 19067-0000
 Scowcroft Kathleen 523 W Ruscomb St Philadelphia Pa 19120-3751
 Scrauta Gerald 4065 Redbud Cr Doylestown Pa 18901
 Scrauta Kimberly 4065 Redbud Cr Doylestown Pa 18901
 Scranton Cable Vision Inc DbA Adelpia Po Box 628066 Orlando Fl 32862-8066
 Scranton Lackawanna Industrial Bldg Co Po Box 431 222 Mulberry Scranton Pa 18501
 Serenci Minnie 1431 S 7th St Philadelphia Pa 19147-5830
 Scriber Bobette G 4250 Crums Mill Rd Harrisburg Pa 17112-0000
 Scrimshaw Wayne Po Box 117 Sinnamahoning Pa 15861
 Scripeak Betty M 1316 Birch St Reading Pa 19604
 Scrub Express 146 Keystone Drive Montgomery Pa 18936-1020
 Scruggs Margaret 8110 Devon Street Philadelphia Pa 19118
 Scruggs Terry 4834 Sansom Street Philadelphia Pa 19139-0000
 Set Corp 4 Country View Rd Malvern Pa 19355
 Sete 669 Exton Commons Exton Pa 19341
 Sete Po Box 6011 Southeastern Pa 19398
 Scubelek Michalene 100 Cherokee Dr Old Forge Pa 18518
 Scudder Fbo Laura Lenz Philadelphia Pa 19111
 Scudder Margaret L 300 W Miner St West Chester Pa 19382-2868
 Scudder Ray 1446 Gibson Road C43 Bensalem Pa 19020
 Scull Frank J Sr 513 N Old Middletown Rd Media Pa 19063-4429
 Scull Joseph T 408 Holly Dr Levittown Pa 19055-1331
 Scull Larry Clyde 630 Tuckerton Ave Temple Pa 19560-1204
 Scull M B 506 E Gravers Lane Wyndmoor Pa 19038
 Scull Mabel 2306 Allegheny Philadelphia Pa 19104
 Sculley Regina M 8040 Rowland Av A23 Philadelphia Pa 19136-2242
 Sculli Antoinette 7405 Peregrine Pl Philadelphia Pa 19153-2317
 Scullin Anne E 1535 E Montgomery Ave Philadelphia Pa 19125-2408
 Scullin Richard 517 Beechwood Lane Narberth Pa 19072
 Scullion Dorothy C Estate C/O Ogg Jones & Desimone 245 Fort Pitt Blvd Ste 400 Pittsburgh Pa 15222-1511
 Scullion Florence M 4509 Vista St Philadelphia Pa 19136-3710
 Scullion Janet M 4737 Friendship Ave Pittsburgh Pa 15224
 Scullion Kimberly L Po Box 111 Perryopolis Pa 15473-0111
 Scully Data Inc 24-D N State St Newtown Pa 18940-0000
 Scully George J Jr 640 American Ave Apt. Norristown Pa 19403
 Scully Jane 1410 Honan St Chester Pa 19013-2027
 Scully Jane O 1410 Honan St Chester Pa 19013-2027
 Scully John C Rr 2 Box 134ab Harrington De 19952-9616
 Scully Lorelei Rr 2 Box 134ab Harrington De 19952-961
 Scully Margaret 43 N Main Street Union City Pa 16438-1328
 Scully Randolph F 4714 Hazel Avenue Apt 1f Philadelphia Pa 19143
 Scureman Funeral Hm Inc 130 S Main St Mansfield Pa 16933-1522
 Scurfield Scott A 104 Beraneak Ln Cary Nc 27519-9736
 Scurro Maureen 684 Sara Lane Verona Pa 15147
 Scurry George C 5702 Florence Ave Philadelphia Pa 19143-4528
 Scutaru Vasile 1537 N 9th St Reading Pa 19604
 Sczerba Apolina 505 E Carleton Ave Hazleton Pa 18201-7460
 Sczerba Logan 1713 Ohio Avenue Industry Pa 15052
 Sdi Inc 1414 Radcliff St Ste 300 Bristol Pa 19007
 Sdv Management Services Inc 3601 S Harbor Blvd Santa Ana Ca 92704
 Sea Land Service Inc. Po Box 8500-8560 Philadelphia Pa 19178
 Seaboard Systems 44 S Fulton St Seaboard Sub Agency Allentown Pa 18102
 Seabold Roy B 33 Leet St # 1 Washington Pa 15301-3320

Seabold Roy B 33 Leet St # 1st Fl Washington Pa 15301-3320
 Seabra Ricardo 1424 Greeby St Philadelphia Pa 19111
 Seabrook Timothy M 634 Linda Ln Norristown Pa 19401-3523
 Seabury & Smith Inc Po Box 1675 Harrisburg Pa 17105
 Seachrist Karen G 2004 Perkiomenville Rd Harleysville Pa 19438
 Seaforth Ralph B 1665 Arnold Ave Willow Grove Pa 19090
 Seager Edna E 1525 Market St Linwood Pa 19061
 Seager Robert 4550 Bull Rd Lot 15 Dover Pa 17315
 Seagrave Pia S 101 Mt Rock Rd Newville Pa 17241
 Seagraves Jeffery T 1405 Green St Boothwyn Pa 19061-2016
 Seal Iva H 270 W Uwchlan Ave Downingtown Pa 19335-3391
 Seale Allan 2886 Limekiln Pike North Hills Pa 19038
 Seale Curtis M 4183 Gregory Dr Doylestown Pa 18901
 Seale Curtis M 4183 Gregory Dr Doylestown Pa 18901-9159
 Sealey Darre; A 215 E Fulton St Apt 402 Lancaster Pa 17602
 Sealey Elieka N 215 E Fulton St Apt 402 Lancaster Pa 17602
 Seals Angela L 562 East End Avenue 2nd Floor Pittsburgh Pa 15208
 Seals Donnell D 5522 Walnut St Philadelphia Pa 19139
 Seals Edith 316 W Wellens Ave Philadelphia Pa 19120-3333
 Seaman Alma W 36 E Moreland Ave Apt 512 Hatboro Pa 19040-3208
 Seaman Catherine R 818 E Wayne Ave Allentown Pa 18103-5277
 Seaman Margit 600 W Lehigh Ave Philadelphia Pa 19133-2227
 Seaman Stella M 349 Euclid Ave Sharon Pa 16146-3438
 Seamans Amy 101 Maple Drive Shippenville Pa 16254-0000
 Seamans Mark A Rr 3 Box 3330 Factoryville Pa 18419-9324
 Seamans Wendy L Rr 3 Box 3330 Factoryville Pa 18419-9324
 Seamens Cheryl R.D. 1 Box 82 Columbus Pa 16405
 Seamens William R.D. 1 Box 82 Columbus Pa 16405
 Seamon Dana W Apt 226 31 N Columbus Blvd Phila Pa 19106
 Sean I Milligan 664 Pennsylvania Ave Apt 2 York Pa 17404-3138
 Seantor Helen S Rr 3 Box 430 Summit Lane New Alexandria Pa 15670-9732
 Search James S Po Box 175 Berwick Pa 18603-0175
 Search Sherry L 1139 Dorset Dr West Chester Pa 19382
 Seartass Brian 1018 N 15th St Allentown Pa 18102
 Searfini Richard A 500 23rd St Nw Apt B407 Washington Dc 20037
 Searfoss George H 16 Valley Dr Birdsboro Pa 19508-9307
 Searfoss Robert L 1043 Meade Ave Scranton Pa 18508
 Searing Barbara 700 W Courtland St Philadelphia Pa 19140-1303
 Searl Eleanor J 1 Trimont Lane 9604 Pittsburgh Pa 15211-1231
 Searle David 3424 Foxcreek Ln Sharpville Pa 16150
 Searle Romie B 1714 1st Ave Pottsville Pa 17901-2131
 Searles Robin 825 Iron Street Leighton Pa 18235
 Searnock Loretta J 1031 Kimball St Philadelphia Pa 19147
 Sears Alan J 25 Llanfair Circle Ardmore Pa 19003-3342
 Sears Anne C 415 Green Ter Apt 2 Reading Pa 19601-2878
 Sears Gladys 20 Oak Park Rd Harrisburg Pa 17109
 Sears Margaret 1255 Marlboro Philadelphia Pa 19125-3932
 Sears Mark T 415 Green Ter Apt 2 Reading Pa 19601-2878
 Sears National Bank Po Box 2070 Fraud Investigations Tempe Az 85280
 Sears Natrona Heights 1720 Pacific Ave Natrona Heights Pa 15065-2102
 Sears Norma 5722 N Front St Philadelphia Pa 19120-2404
 Sears Paul 1704 N. Sumer Avenue Scranton Pa 18508
 Sears Roebuck and Co 301 Beaver Valley Mall C O Judith Moore Monaca Pa 15061
 Sears Ruth 1807 Plymouth St Philadelphia Pa 19126-1532
 Sears Temple A 655 Columbia Avenue Darby Pa 19023
 Sears Warehouse 2260 State Rd Bensalem Pa 19020
 Sease Raymond C 960 Valley Forge Rd Duncansville Pa 16635-4001
 Seaser Minnie I Rr 2 Box 453 Coopersburg Pa 18036
 Seashore Childrens 3405 Civiccenter Blvd Philadelphia Pa 19104-4302
 Seaton & Bowman Po Box 916 Uniontown Pa 15401
 Seaton Michael A 743 Jeffrey St Chester Pa 19013-2714
 Seavers David P 548 Spruce St Pottstown Pa 19464-4639
 Seawood Madaline 422 Greenwich St Phila Pa 19147-6523
 Seawright Mildred 2526 South 67th St Philadelphia Pa 19142
 Seay Curtis L 410 Lorenz Avenue Pittsburgh Pa 15220-5735
 Sebastian Celia 1309 Longacre Blvd Yeadon Pa 19050
 Sebastian Christy J 906 Rock Ave Beaver Falls Pa 15010
 Sebastian Eugene F Estate C/O Dorothy C Sebastian 4701 Hunt Cir Harrisburg Pa 17112-0000
 Sebastian John F Jr 124 Plaza Dr Downingtown Pa 19335
 Sebastian John F Jr 1605 Barbara Dr Downingtown Pa 19335-3564
 Sebastian Quinto 1317 Moore St Philadelphia Pa 19148
 Sebastian Wayne 4842 Summerdale Ave Philadelphia Pa 19124
 Sebest Albert E 2713 Brookfield Rd Lancaster Pa 17601-3501
 Sebia Erin 428 W 4th St Hazleton Pa 18201-4269
 Sebia Pamela 428 W 4th St Hazleton Pa 18201-4269
 Sebia Rachel 428 W 4th St Hazleton Pa 18201-4269
 Sebold Dorothy A 3051 Fanshawe St Philadelphia Pa 19149
 Sebring Charles Po Box 35 Milford Pa 183370035
 Sebring James H Rr 1 Box 79 Canadensis Pa 18325-9801
 Sebring Mary M Rr 2 Brookville Pa 15825-9802
 Sebring Robert L 117 Marguerite St E Stroudsburg Pa 18301-2710
 Sebrite Corporation 4068 Mt Royal Blvd Allison Park Pa 15101
 Secasky Elizabeth 1922 Walters Ave Boston Br Mc Keesport Pa 15135-1145
 Secasky William 1922 Walters Ave Boston Br Mc Keesport Pa 15135-1145
 Secceca Printing & Lable Inc Debense Drive Sandy Creek Industrial Park P O Box 1211 Franklin Pa 16323
 Sechler Charles 1517 Memorial Ave Williamsport Pa 17701
 Sechler Tod A Rr 4 Box 223 Kutztown Pa 19530-9257
 Secka Christina M 402 B Ave Horsham Pa 19044-2023
 Seckinger Clifford A 1616 Walnut St Ste 707 Philadelphia Pa 19103-5307
 Seco O & G Inc Po Box 99 King of Prussia Pa 19406
 Secoda Mary 1118 Overington St Phila Pa 19124-3135
 Secoda Mary 3146 Salmon St Philadelphia Pa 19134-5830
 Secoda Norma 1910 Orthodox St Philadelphia Pa 19124-3437
 Secoges Joseph 115 Ashley Way Plymouth Mtg Pa 19462
 Second Whitford Corp P O Box 258 Exton Pa 19341
 Secor Andrew W 1 Secor Ave East Stroudsburg Pa 18301
 Secor Despina A 340 Braeside Avenue East Stroudsburg Pa 18301
 Secor Helen J 1015 Sutherland St Pittsburg Pa 15204-1751
 Secor Janet S 1 Secor Ave East Stroudsburg Pa 18301
 Secor Julia 3200 Bensalem Rd Apt A 207 Bensalem Pa 19020
 Secor Julie A 418 So 20th Street Philadelphia Pa 19146
 Secor Randal J 340 Braeside Avenue East Stroudsburg Pa 18301
 Secretary of Housing and Urban Devel One Sentry Plaza 475 Sentry Parkway Suite 5000 Blue Bell Pa 19422
 Secrist Jaelyn 817 Falcon Lane Westchester Pa 19382
 Secured Land Transfers Inc 27271 Las Ramblas Msn Viejo Ca 92691
 Securely Your Security System 27 Oakknoll Est Elizabethtown Pa 17022-8942
 Security and Life System 927 N Hartley St York Pa 17404
 Security Elevator Co 56b Grumeacher Rd York Pa 17402
 Security House Inc Harbor Court Office Bldg 4250 Crums Mill Rd Harrisburg Pa 17112
 Seda Ethel E Number 523 2500 S Grande Blvd Greensburg Pa 15601
 Seda Miguel 3348 N Hope St Philadelphia Pa 19140-581
 Sedach Marina 250 Plaza Blvd Morrisville Pa 19067
 Sedani Khemraj H 175 East Brown Street East Stroudsburg Pa 18301
 Seddon Diane B Waterloo Farm 69 Sankey Rd Schwenksville Pa 19473
 Sedelsky Harry 7224 Rutland St Philadelphia Pa 19149-1128
 Seder Alberta 1310 W Auburn St Philadelphia Pa 19132-2719
 Sederland F A C/O Nina Shull Apt 314 2605 Bohl Farm Dr Hermitage Pa 16148
 Sedgewick James 150 S Independence Mall West Public Ledger Bldg Philadelphia Pa 19106
 Sedgewick Noble Lowndes Admin Po Box 248 Newtown Pa 18940
 Sedgewick of Pa 3 Parkway 15th Floor Philadelphia Pa 19103
 Sedgman Eng Inc 2090 Greentree Rd Pittsburgh Pa 15220-1403
 Sedgwick Claims Mgmt 1801 Market #10 Penn Ctr 5th Philadelphia Pa 19103
 Sedgwick Cms 303 Walnut St 5th Floor Harrisburg Pa 17101
 Sedgwick Co Marsh Po Box 9002 Harrisburg Pa 17108
 Sedgwick James of Pa 150 S Independent Mall W Philadelphia Pa 19106
 Sedgwick Managed Care 600 Grant St Pittsburgh Pa 15219
 Sedgwick of Pennsylv 303 Walnut Street 5th Floor Harrisburg Pa 17101
 Sediak Alberta 2842 N Lawrence St Philadelphia Pa 19133-2727
 Sedlacek John Daniel Trust of 17 Painters Ln Wayne Pa 19087
 Sedlacek Lori Ann Trust of 17 Painters Ln Wayne Pa 19087
 Sedlacek Rebecca T Trust of 17 Painters Ln Wayne Pa 19087
 Sedlock Janet I W Penn Blvd Rr 1 Uniontown Pa 15401-9801
 Sedon Walter O Rd 1 Box 1826 Clarendon Pa 16313-9801
 Sedor Marcella 56 W Main St Glen Lyon Pa 18617
 Sedor Sandra G Rr 4 Box 259 Ebensburg Pa 15931-9804
 Sedora Stephen Po Box 28 Hendersoville Pa 15339
 See Ann 625 E Lancaster A Wynnewood Pa 19096-2016
 See Ernest E 514 Boundary Dr New Freedom Pa 17349-9401
 See Esmond J 15322 Goodwill Rd Titusville Pa 16354-4540
 Seebacher Betty 8450 W Lake Rd Fairview Pa 16415-0000
 Seebacher Paul Jr 8450 W Lake Rd Fairview Pa 16415-0000
 Seebold Donald E Jr 525 Front St Po Box 34 New Berlin Pa 17855-0034
 Seech Ernest H Valley Hts Valley Camp Pa 99999 Valley Camp Pa 99999
 Seech John R 5142 Delford St Pittsburgh Pa 15207-2302
 Seeders Karen 345 North Hanover St Pottstown Pa 19464
 Seedor Genevieve S 10 Madison Ave Elysburg Pa 17824
 Seeger Carolann 415 W Cayuga St Philadelphia Pa 19140-2432
 Seeger Janet M 33 Burning Bush Ln Levittown Pa 19054-2805
 Seegers Ronald A 5017 Impala Drive Pittsburgh Pa 15239-2775
 Seelau Louise T 2334 N 16th St Philadelphia Pa 19132-4401
 Seeley June E Rr 1 Box 93d Shickshinny Pa 18655
 Seeley Mike T P O Box 95 Parkerford Pa 19457
 Seeley Patricia A 7300 Roosevelt Blvd Apt D 6 Phila Pa 19152-0000
 Seeley Patricia A 7400 Roosevelt Blvd Apt D 6 Phila Pa 19152-0000
 Seeley Raymond 63 Mullen St Uniontown Pa 15401
 Seeley Tim R 1502 E Granily Dr Lancaster Pa 17063-0000
 Seeling Marie 605 E Wensley St Philadelphia Pa 19134-1827
 Seeman Bernice K 411 Derrick Ave Uniontown Pa 15401-5460
 Seemiller Dorothy 119 Ravilla St Pittsburgh Pa 15210-4431
 Seeny Randolph E 1002 Mc Dowell Av Chester Pa 19013
 Sees Stephanie 464 Old Glade Run Rd Muncy Pa 17756-0000
 Sees Timothy F 3153 Brighton St Philadelphia Pa 19149
 Seese Wayne Jr 142 Kathy Dr Johnstown Pa 15904
 Seesholtz Charles Jr Rr #3 Box 3825 Berwisk Pa 18603-8929
 Seesholtz Mary Rr #3 Box 3825 Berwisk Pa 18603-8929
 Sefcheck Joseph T 112 Mulberry St Scottdale Pa 15683-1701
 Sefcheck Joseph T 112 Mulberry St Fl 1 Scottdale Pa 15683-1701
 Sefchick Lynnette G 1968 Norwood Lane State College Pa 16803
 Sefchik Frank A C/O Rosemary Sefchik 57 Seventh Ave Carbondale Pa 18407-2320
 Sefcik Sherry 316 South 16th St Emmaus Pa 18049
 Sefcik Helen 801 Locust St Apt 1007 Philadelphia Pa 19107-5529
 Seflin Rose 7710 Hartel Ave Philadelphia Pa 19152-0000
 Segada Eric J 50 Normar Rd Danville Pa 17821-9380
 Segal Aaronson Pulmonary Assoc Knights & Red Lion Roads #250 Philadelphia Pa 19114-0000
 Segal Ben 2165 Johnson St St Laurent Qc H4m 1l Fo 00000-0000
 Segal Betty 8900 Roosevelt Blvd Apt 723 Philadelphia Pa 19115-5063
 Segal Caryn 2001 Pine St Apt 2r Philadelphia Pa 19103
 Segal Doron 2221 Parrish Street Philadelphia Pa 19130
 Segal H 1014 N 63rd St Philadelphia Pa 19151
 Segal Henrietta 4837 N 11th St Philadelphia Pa 19141-0000
 Segal Matilda A 1106 Park Towne Place W Philadelphia Pa 19130-0000
 Segal Morel Co Attn Cedar Crk Farm Sales 993 Dylan Dr Allentown Pa 18104
 Segal Sylvia 2165 Johnson Street St Laurent Qc H4m 1l Fo 00000-0000
 Segarra Norma Po Box 3781 Phila Pa 19125
 Segars R 7316 1/2 Bennett St Pittsburgh Pa 15208-1502
 Segear John A 4626 E Stiles St Philadelphia Pa 19137-1120
 Segel Belinda J 9584 B State Rd Philadelphia Pa 19114
 Segel Marvin L 630 Freedom Business Ctr. Dr. Ste. 314 King of Prussia Pa 19406
 Segel Mary E 630 Freedom Business Ctr. Dr. Ste. 314 King of Prussia Pa 19406
 Segelia Congetta D 728 N Locust St Hazleton Pa 18201
 Seggie Frances 2421 N Orianna St Philadelphia Pa 19133-3030
 Seghetti Edna T 1415 N 11th St Philadelphia Pa 19122
 Segilia Congetta A 726 N Locust St Hazleton Pa 18201
 Segin Cecelia 251 9th St Charleroi Pa 15022
 Segner Ethel S 406 S Main St Spring City Pa 19475-2017
 Segouis Rdmom 10 12c Suncron St Philippines Pa 19149
 Segraves Eugene J 2238 W 4th St Williamsport Pa 17701-4368
 Segre Nina 2048 Rittenhouse Square Philadelphia Pa 19103

- Segreaves Ross 2527 Cedar Street True2 Form Wm Penn Highway Easton Pa 18045
 Segro Albert 446 N Market St Lancaster Pa 17603-3006
 Segunda Etefania G 1443 Mckinley St Philadelphia Pa 19149-2706
 Segura Alfredo Po Box 1046 Morrisville Pa 19067-9046
 Segura Jose 150 North 4th St Apt 609 Reading Pa 19601
 Segura Jose M 332 Walnut Street Coatesville Pa 19320
 Segvic Heda 5708 Solway Stet Pgh Pa 15217
 Seher Christina 1417 Brown Ave Bensalem Pa 19020-4202
 Seher Walter 1417 Brown Ave Bensalem Pa 19020-4202
 Sehneah Maude 629 Colwyn Avenue Colwyn Pa 19023
 Sei 1 Freedom Drive Oaks Pa 19456
 Sei Corporation Seed Account 680 E Swedesford Road Wayne Pa 19087-1610
 Sei Int Small Cap Attn Sei Investment Co P O Box 11001 Oaks Pa 19456-1100
 Sei Insurance I 530 E Swedesford Rd Wayne Pa 19087
 Sei Privite Trust Co One Freedom Valley Dr Oaks Pa 19456
 Seib Laurretta D 2637 S Hobson St Philadelphia Pa 19142-2721
 Seib Richard W 2637 S Hobson St Philadelphia Pa 19142-2721
 Seib Walter E 140 E Wyoming Ave Philadelphia Pa 19120-4430
 Seibel Bettina M C/O 1st Union National Bank Po Box 3226 Lancaster Pa 17604-3226
 Seibel Paul E 27 Gary St Carnegie Pa 15106
 Seibert David L 12 Mary Ave Washington Pa 15301
 Seibert Edward P 4019 Aldine St Philadelphia Pa 19136-3906
 Seibert Jean D 109 Locust St Harrisburg Pa 17101-1409
 Seibert Kenneth 200 Taft Ct Irwin Pa 15642
 Seibert Marion G 64 Highland Glen St Lebanon Pa 17042
 Seibert Shon M 317 Freeport Rd New Kensington Pa 15068-5424
 Seibert Thomas E 215 Moss Street Reading Pa 19601-3146
 Seibert Wesley A 310 Plaza Apts Lebanon Pa 17042-0000
 Seidel Brian 3732 Chipman Rd Easton Pa 18045
 Seidel Brian 3732 Chipman Road Easton Pa 18045
 Seidel Brian N 3732 Chipman Rd Easton Pa 18045
 Seidel Carl 360 N Front St Reading Pa 19601-2911
 Seidel Fay A 3415 Raymond St Reading Pa 19605
 Seidel Gonda 1800 Two Penn Center Plaza Philadelphia Pa 19102
 Seidel Gonda Lavorgna & Monaco 2 Penn Ctr Plaza Ste 1800 Philadelphia Pa 19102-0000
 Seidel Jack R 3415 Raymond St Reading Pa 19605
 Seidel James F 1523 N 9th St Reading Pa 19604-1803
 Seidel Jason E 24 W Neversink Road Reading Pa 19606
 Seidel Margaret L Jr 1327 Locust St Reading Pa 19604-1916
 Seidel Mark Or Kathleen 1811 Meadow Dr Norristown Pa 19401-0000
 Seidel Paul 529 N Wynnwood Ave Narberth Pa 19072
 Seidel Sean P 3732 Chipman Rd Easton Pa 18045
 Seidel Stefanie 744 6th St Whitehall Pa 18052
 Seider Aaron M 3650 Chestnut Street Box 429 Philadelphia Pa 19104
 Seider Judith A 3650 Chestnut Street Box 429 Philadelphia Pa 19104
 Seider Martin 1130 Alton Pl Philadelphia Pa 19115
 Seider Raymond J 1034 N Bodine St Philadelphia Pa 19123-1516
 Seiders Charles E Jr 920 Pear Street Reading Pa 19601
 Seiders Charles P Estate 301 N 2nd St Pottsville Pa 17901-0000
 Seiders Elizabeth R 6615 N Fairhill St Philadelphia Pa 19126
 Seiders Kimberly M 34 Dock St Royaltown Pa 17057-1654
 Seiders Robert C Po Box 111 Mcconnellsbur Pa 17233
 Seidl Edward B 500 Elancaster Ave 122a Wayne Pa 19087
 Seidler Ben Jr 91 Wayne St Erie Pa 16507
 Seidman Eleanor 405 Welsh Rd Philadelphia Pa 19115
 Seidman Eleanor 405 Welsh Rd Philadelphia Pa 19115-1816
 Seidman Larry J 12400 Academy Road Philadelphia Pa 19154
 Seidman Ronald 2144 Fanshawe St Phila Pa 19149
 Seidman Susan 210 B East State St. Kennet Square Pa 19342
 Seif Martha M 9526 Hoff St Phila Pa 19115-3819
 Seifert Amber C 1522 Lincoln St Bethlehem Pa 18017
 Seifert Colin J 121 S Peter St New Oxford Pa 17350-1716
 Seifert Jane D 90 Enlow Rd Imperial Pa 15126-1309
 Seifert Jeanette E 126 E Ettwein St Bethlehem Pa 18018-2809
 Seifert Mulcahy & Assoc 9380 Mc Knight Road Pittsburgh Pa 15237-0000
 Seifert Samuel Route 1 Douglassville Pa 19518
 Seifert William N 15207 Kutztown Rd Kutztown Pa 19530-9281
 Seifert William N Annunciation Bvm Church 122 Union St Catasauqua Pa 18032-1923
 Seiger Karla A 197 W 65th Ave Philadelphia Pa 19120-1035
 Seiger Margaret 13 Loresch St Allegheny Pa 15212
 Seigfried Raymond 3516 Englewood St Philadelphia Pa 19149-1612
 Seighman Rachel L 127 Royal Road Brier Hill Pa 15415-0000
 Seigle John 12 Adams St Steelton Pa 17113-2211
 Seigler Robert 159 Portage St Po Box 131 Cassandra Pa 15925-0131
 Seijo Carmen E 140 Gunite Hill Ct Langhorne Pa 19047
 Seiler Anne C 309 Boot Rd West Chester Pa 99999
 Seiler David 731 Railroad St Springdale Pa 15144
 Seiler Joseph E 1630 Governors Way Blue Bell Pa 19422-0000
 Seiler Martha M 1630 Governors Way Blue Bell Pa 19422-0000
 Seilus R 52-36 Revere Road Drexel Hill Pa 19026
 Seip Benjamin B A 647 Atlas Rd Northampton Pa 18067-9026
 Seip Frances 450 Linden Allentown Pa 18104
 Seip Lori Lyn 33 South West Ave Shiremanstown Pa 17011-6544
 Seip Ramona R 34 N Walnut St Hummelstown Pa 17036-1324
 Seipp Lydia 4222 J St Phila Pa 19124-4804
 Seiss Hazel 3858 N 9th Philadelphia Pa 19104
 Seit Itt Small Cap Attn Sei Investment Co P O Box 11001 Oaks Pa 19456-1100
 Seiter Marie Mrs P O Box 28339 Philadelphia Pa 19149-0000
 Seitz Elizabeth 1115 801 Yale Ave Swarthmore Pa 19081
 Seitz Herman 302 Elsdon St Pittsburgh Pa 15227
 Seitz Kathryn 4627 Ella St Philadelphia Pa 19120-4418
 Seitz Shirley A Third New Freedom Pa 17349-0000
 Seitz Stanley 612 E Gippencott Philadelphia Pa 00000-0000
 Seitzinger Michael Etal 819 Selmer Rd Philadelphia Pa 19116-3437
 Seiwell Kristie 28 Prince St Nanticoke Pa 18634-2126
 Se-Jong Se Jong Tae Kwon Do St M Church 10 St Mary's Lane Cecil Pa 12111-1914
 Sekac Joseph A 4126 Levick St Philadelphia Pa 19135-3018
 Sekette Tammy 206 N 10th St Pottsville Pa 17901
 Sekh Allen 443 Todd Farm Rd Pittsburgh Pa 15221
 Sekhavat Sepehr 4382 Manayunk Avenue Apt E Philadelphia Pa 19128
 Sekiraga Fetah 803 N Queen St Lancaster Pa 17602
 Sekula Stanley J 1080 Woodberry Rd New Kensington Pa 15068-5308
 Sekulski Tomasz 4383 Remocreasent Rd Bensalem Pa 19020
 Selah Stephanie 382 S. Bouquet St. Apt. 6 Pittsburgh Pa 15213
 Selby Anthony 407 Lincoln Ave Pottstown Pa 19464
 Selby Edith A 1425 Fairview Ave Havertown Pa 19083-4222
 Selby Emily L Rr 1 Thompson Pa 18465-9801
 Selden Dinessa 2241 Tasker Street W56 Philadelphia Pa 19145
 Sele Mary 980 Green Lane Mechanicsburg Pa 17013
 Select Marketing Group Inc 1621 N Keyser Ave U5 Scranton Pa 18508
 Select Medical Sys Four Tower Brg No 400 E J McLaughlin Jr W Conshohocken Pa 19428
 Select Personnel Group 6965 University Blvd Winter Park Fl 33279
 Select Specialtybiloxi Po Box 457 Camphill Pa 17001-0457
 Selegman Morton 883 Poole Ave Hazlet Pa 7730
 Selem Pamela Ba 2225 Newton Ransom Blvd Clarks Summit Pa 18411
 Seletz Edward M C/O Edward M Seletz P O Box 1906 Media Pa 19063-8906
 Self Funded Association of Pennsylv 820 Parish St Pittsburgh Pa 15220-3405
 Self Funded Plan 2535 Washington Road Pittsburgh Pa 15241
 Selfridge Ann M 2812 Nightingale Rd Philadelphia Pa 19154-1614
 Selfridge Ann M 5654 Hazel Ave Philadelphia Pa 19143-1936
 Selfridge Robert J 5654 Hazel Ave Philadelphia Pa 19143-1936
 Selgrath Karen E 6936 Woodland Ave Philadelphia Pa 19142-1823
 Selig Raymond 350 N 13th Street Reading Pa 19604-2921
 Seligman Andrea F 14 Ridgemoor Drive Clayton Mo 63105
 Seligman Rose E 5669 Diamond St Philadelphia Pa 19131-3122
 Selinger David H 322 Mall Blvd No 269 Monroeville Pa 15146
 Selinsky Diane 511 Finley St Monongahela Pa 15063
 Selinsky Thomas 511 Finley St Monongahela Pa 15063
 Selkowitz Harry 1000 Romine Ave Mc Keesport Pa 15133
 Sell Edna G Gardenville Mhp #4 Paluski Pa 16143
 Sell Heber C Jr 1145 Lehigh St Allentown Pa 18103-3805
 Sell Jadwiga 1900 John F Kennedy Blvd Apt 6 Philadelphia Pa 19103-0000
 Sell Jane Marie 1408 Norman Rd Havertown Pa 19083
 Sell Margaret E Rr 1 Box 1022 Barnesville Pa 18214-9801
 Sell Pauline M 117 College St Boyertown Pa 19512-1407
 Sell Robert 4210 Perrysville Avenue Pittsburgh Pa 15214
 Selleck Laurence 1728 Nichols Run Road Jersey Shore Pa 17740-0000
 Sellers Alfred M Md 718 Arlington Rd Penn Valley Narberth Pa 19072
 Sellers Charles S 205 E Chew Connelville Pa 15425
 Sellers Darrin 802 North Ave Braddock Pa 15104-2518
 Sellers Edith I 5235 Chester Ave Philadelphia Pa 19143-4348
 Sellers Elizabeth K 1525 Delaware Ave Wyomissing Pa 19610-2125
 Sellers Furn Stores 3485 S Main St Harrisburg Pa 22801
 Sellers George Po Box 28078 Philadelphia Pa 19131-8078
 Sellers Howard 3024 W Queen Ln Apt B1a Philadelphia Pa 19129-1056
 Sellers Larry R 283 Garman Dr Chambersburg Pa 17201-3333
 Sellers Lillian M 1109 E Hunting Park Ave Philadelphia Pa 19124-4812
 Sellers Linda 350 Cowpath Rd Souderton Pa 18964
 Sellers Margaret A 50 N 3rd St Apt 208 Lewisburg Pa 17837-1572
 Sellers Moses 1030 Belmont Ave Apt 207 Philadelphia Pa 19104
 Sellers Myesha B 32 E Roosevelt Blvd Phila Pa 19121
 Sellers Pamela E 904 N American St Philadelphia Pa 19123-2209
 Sellers Patricia A 209 Boas Street Harrisburg Pa 17102
 Sellers Ruth S Po Box 28078 Philadelphia Pa 19131-807
 Sellers Sharon L 283 Garman Dr Chambersburg Pa 17201-3333
 Sellers William F 104 Cemetery Road Clearfield Pa 16830
 Sellow Mildred M 440 Reed Ave Monessen Pa 15062-1251
 Sellhamer Jeffrey L 27 Kings Arms Waterford York Pa 17402
 Sellinger Francis J 4543 N Gratz St Philadelphia Pa 19140-1029
 Sellitto Patricia Mary 131 Rivers Edge Dr 109 Matamoras Pa 18336-2058
 Sells Custom Cabinetry Inc Rear 37 Broad Street Pittston Pa 18640
 Sells Dorothy 713 W Ritner St Philadelphia Pa 19148-3808
 Selltron T Inc 230 S Broad St 11th Fl Philadelphia Pa 19102-4121
 Selm Reinhold A 1936 E Oakdale St Philadelphia Pa 19125-1118
 Selman Stephen N 1584 Chestnut St Lebanon Pa 17042-4524
 Seltner Hugh T 2510 E Norris St Philadelphia Pa 19125
 Seltzer Frederick F 6406 Ten Point Circle Trafford Pa 15085
 Seltzer Jeanne H 30 Winston Ct Blue Bell Pa 19422
 Seltzer Jeanne H Cust 30 Winston Ct Blue Bell Pa 19422-2531
 Seltzer Jessica E 313 W 5th St. Nescopeck Pa 18635
 Seltzer Joseph 495 E Abington Ave Philadelphia Pa 19118-0000
 Seltzer Leah A 1440 Walnuts St Apt 1703 Allentown Pa 18102
 Seltzer Margaret A 1442 Powell St Norristown Pa 19401-3326
 Seltzer Ronald 276 Brownsburg Rd Newtown Rd 2 Pa 18940
 Seltzer Stephen R 6406 Ten Point Circle Trafford Pa 15085
 Seltzer Willard H 1440 Walnuts St Apt 1703 Allentown Pa 18102
 Selvadurai Selvakumar 3360 Chichester Ave Apt. B18 Boothwyn Pa 19061
 Selvaggi Frederick Sr 2122 South 10th St 1st Floor Philadelphia Pa 19148
 Selway Janis M 5250 Cactus Dr Pittsburgh Pa 15236-2861
 Selzer Irene 3359 Ridge Rd Library Pa 15129-9012
 Selzer Kenneth J 3359 Ridge Rd Library Pa 15129-9012
 Sem 1001 Entertainment Inc C/O Stephen Tartaglia 3000 Twp Line Rd Drexel Hill Pa 19026
 Semaan Mehrez 100 Oxford Dr Monroeville Pa 15146
 Seman John 1031 E Turner St Patricia Seman Allentown Pa 18109
 Seman Lawrence J 1237 Buena Vista St 1550 Pittsburgh Pa 15212
 Seman Roxanne 2512 Hyer Ave N Versailles Pa 15137-1151
 Semanchyk T Rr 1 Box 240a Ringtown Pa 17967
 Semar Jeannie 15 Duffryn Avenue Malvern Pa 19355
 Semaya Stephanie 2200 Benjamin Franklin Parkway Apt 509 South Philadelphia Pa 19130
 Sember Mary A 430 S Irvine Ave Sharon Pa 16146-1122
 Sembower Mae L 324 W Sanner St Somerset Pa 15501
 Semcheski Michael 4015 Murray Ave Apt 2 Pittsburgh Pa 15217
 Semester Anna Agnes 8033 Lyons Ave Philadelphia Pa 19153-1613
 Semekonawo Awotoa 24 Lark Circle York Pa 17404
 Semenow Anna 146 Commonwealth Drive Newtown Pa 18940
 Semer Jason 492 Birkel Ave Bethlehem Pa 18015
 Semerod William R Rd 5 Box 498 Meadville Pa 16335-0000
 Semler Charmaine 143 Tryon St Honesdale Pa 18431-1126
 Semmel Brenda E 2369 Washington Ave Northampton Pa 18067-1143
 Semmes Bowen and Semmes 250 West Pratt Street Baltimore Md 21201-0000

Semnisky Steve A Rr 8 Box 1090 Latrobe Pa 15650
 Semonian Vivian L P. O. Box 945 Washington Pa 15301
 Semple Jenny 3305 Hazelwood Drive Thorndale Pa 19372
 Sempowski John 8890 Lemar Rd Greencastle Pa 17225
 Semshack Kathy Po Box 275 Beallsville Pa 15313-0275
 Semtek Systems Inc 1129 Industrial Park Road Suite 105 P O Box 7 Vandergrift Pa 15690-0000
 Semuel Louise A 923 W 28th St Erie Pa 16508-3241
 Semulka Ethel M Po Box 683 Ellsworth Pa 15331
 Semulka John J Po Box 683 Ellsworth Pa 15331-0683
 Sena Joseph 3604 Powelton Ave Philadelphia Pa 19104
 Senard Marcia L 528 School St Indiana Pa 15701-3034
 Senate Louis 1407 68th Ave Philadelphia Pa 19126
 Senate Marie 1407 68th Ave Philadelphia Pa 19126
 Senatore John M Rr 2 Box 332 Rome Pa 18837-9802
 Sendef Barbara A 1302 Bristol Rd Lot 80 Cornwells Heights Pa 19020-7413
 Senderling William 3127 Weikel St Philadelphia Pa 19134-3809
 Senderovitz Stephen 1914 N Market St Berwick Pa 18603
 Senderrek Ingebord Linwood Ave Scranton Pa 18505
 Sendorick Pamela 360 Joseph Dr Kingston Pa 18704
 Seneca Grace 2426 Dale Rd Huntingdon Valley Pa 19006
 Seneca Music Boosters Seneca High School 10770 Wattsburgh Road Erie Pa 16509
 Sener Elizabeth M 138 N Water St Lancaster Pa 17603-3561
 Senethavilouk Carrie 355 Maple Ave Harleyville Pa 19438
 Senft Mae J 45 W Highland Ave Spring Grove Pa 17362-1105
 Senft Philip E 570 W Phila St York Pa 17404
 Senft Samuel Z Bro 570 W Phila St York Pa 17404
 Seng Louis 2345 W Liberty St Allentown Pa 18104-4959
 Seng Mary J 3980 Beechwood Blvd Pittsburgh Pa 15217
 Seng Mary Jane 3980 Beechwood Blvd Pittsburgh Pa 15217-2616
 Seng Mary Jane Mrs 3980 Beechwood Blvd Pittsburgh Pa 15217-2616
 Seng Tony 117 Burd Street Shippensburg Pa 17257
 Seng William A 3980 Beechwood Blvd Pittsburgh Pa 15217-2616
 Senger Jean 417 E 11th St Erie Pa 16503-1209
 Senghaas Carl 52 Oxford St Wilkes-Barre Pa 18702
 Senghaas Shelley T 8 Union St Plains Pa 18705
 Sengsavanh Phetsavanh 1115 White Oak Rd Manheim Pa 17545-9304
 Sengsteck Lynn 23 Frankentield Rd Ottsville Pa 18942
 Senik Marguerite 411 Leopold Ave Du Bois Pa 15801-1955
 Senior Hlth Assoc 5301 Old York Road Philadelphia Pa 19141-2996
 Senior Hlth Assoc Suite 104 7604 Cental Avenue Philadelphia Pa 19111-0000
 Senior Josephine 46 Northgate Ln Willingboro Nj 8046
 Senior William R 4152 N 7th St Philadelphia Pa 19140-2512
 Senkbeil Maia C Po Box 5 Fawn Grove Pa 17321-0005
 Senkbeil Rebekah C Cust Po Box 5 Fawn Grove Pa 17321-0005
 Senkus Jamie R 320 W Market St Pottsville Pa 17901-2997
 Senn Stephen F 326 Dudley Ave Narberth Pa 19072-2108
 Sennett Brian Po Box 7777 Philadelphia Pa 19175
 Sennhenn Brandt 127 Kings Highway Audubon Nj 8106
 Senor Frogs Inc 608 Washington Ave Bridgeville Pa 15017
 Senqsavang Phoudone 2324 8th St Philadelphia Pa 19148-3743
 Senra Ricardo L 14 Old York Road A1 A1 New Hope Pa 18938
 Sensenig Marian E 41 Black Rock Rd Quarryville Pa 17566-9521
 Sensinger Mildred G 844 N 6th St Allentown Pa 18102
 Sentgeorge Kenneth J 171 Church Rd Butler Pa 16002
 Sentinel Collection Agency Inc 7790 Rockwell Ave Philadelphia Pa 19111-2424
 Sentinel Consumer Products Inc 7550 Tyler Blvd Mentor Oh 44060-4868
 Sentry Trust Company 785 5th Ave Chambersburg Pa 17201-4232
 Senuta Nick 131 Campus View Dr Altoona Pa 16601
 Seo Anthony 1345 Hazelwood Rd Palmerton Pa 18071
 Seo Young Chae 233 S 6th St Apt 1101 Philadelphia Pa 19106-3753
 Seormc P O Box 610 Cambridge Oh 43725
 Sepanek Alice M Rr 1 Box 144 West Pittston Pa 18643
 Sepanek Walter J Rr 1 Box 144 West Pittston Pa 18643
 Separation Alfa Laval 955 Mearns Rd. Warminster Pa 18974
 Sepcih Laura 206 Quail Run Rd Venetia Pa 15367
 Sepella John M 631 Byers Rd Chester Springs Pa 19425-2103
 Sepic Douglas 369 Virginia Circle Uniontown Pa 19101
 Sepic Joseph Jr Rr 1 Hopwood Pa 15445-9801
 Sepic Michele S Rr 1 Box 135 Hopwood Pa 15445-9723
 Sepideh Moayed Md 3401 North Broad Street P.O.Box 827770 Philadelphia Pa 19140
 Sepsic Ceceilia 123 S 5th St Duquesne Pa 15110
 Septak Barbara A 424 Church Ln Yeaton Pa 19050-3101
 Septak Kenneth J 7122 Lemington Ave Pittsburgh Pa 15206-1936
 Septembre Inc 2311 Cottman Ave Phila Pa 19149
 Septor Helen F 269 Sunnybrook Rd Springfield Pa 19064-3242
 Sepulveda Raphael 410 Beaver St Apt 1 Lancaster Pa 17603
 Sepulveda Nomigly Rr 6 Box 6180 Honesdale Pa 18431
 Seqenkulo Djensnes 8630 S Rhodes St Chicago Il Pa 60619
 Sequels An Upscale Resale Boutique Apt 1832 3755 Turtle Run Blvd Coral Spgs Fl 33067
 Ser Compass Internatio Nco Group Paula Liann Ap Dept 515 Pennsylvania Ave Fort Washington Pa 19034
 Ser Tek Systems Inc Po Box 954 Hanover Pa 17331-6954
 Sera Glenn 645 East Pittsburgh St Greensburg Pa 15601
 Sera Glenn S 860 Altman St Irwin Pa 15642-8742
 Serafim Nikki 924 Weadley Rd Radnor Pa 19087-2823
 Serafin Carmella R 1133 Franklin St Johnstown Pa 15905
 Serafin Patricia A 358 Wagner Ave Perth Amboy Nj 08861-2025
 Serafini Carrie 5232 W 50th St Erie Pa 16502-0000
 Serafini Michaelson Susan M 500 23rd St Nw Apt B407 Washington Dc 20037
 Serago Virginia L 89 Deerpond Blvd Atco Nj 08004-2205
 Seraly Wanda Rr 4 Box 499 Eighty Four Pa 15330-9804
 Serb Kathleen L 574 N Buhl Farm Dr Hermitage Pa 16148-1675
 Serber Bianca N 450 Forest Avenue Apt J200 Norristown Pa 19401
 Serber John B 3900 Chestnut St Apt 306 Philadelphia Pa 19104-3121
 Serbin Gladys 1319 California Ave McKeesport Pa 15131
 Serbin Sue Ellen 5545a Forbes Avenue Pittsburgh Pa 15217-1178
 Serbrakian Harmik M 1410 Railroad Ave Julian Pa 16844-9742
 Serbun Joseph 6542 Gesner St Philadelphia Pa 19142-2204
 Sercombe Hettie L 6067 Angora Ter Philadelphia Pa 19143-3101
 Serebryanskiy Denis 345 West North Street Carlisle Pa 17013
 Serechia Egidio A 107 Dauphin St Lancaster Pa 17602-4309
 Sereni A Leo Cty Federal Savings Bldg State & Sproul Rds Springfield Pa 19064-0000
 Serenity Spa Wellness Center 901 Penn Ave Sinking Springs Pa 19608
 Serenta Margaret Po Box 43 80 Broad St Canonsburg Pa 15317-0043
 Serenta Victoria Po Box 43 80 Broad St Canonsburg Pa 15317-0043
 Seres David J 421 16th St Beavers Falls Pa 00000-0000
 Serfass Dorothy 626 Hahn Rd Nazareth Pa 18064-8704
 Serfass Jesse A 114 E Patterson St Lansford Pa 18232
 Serfass Kimberly N 242 Edmonds Ave Northampton Pa 18067-9781
 Serfass Sherwood 3888 Falling Spring Rd Chambersburg Pa 17201
 Serfass Sylvia A. 1420 Red Hill Road Lehighton Pa 18235
 Serfass W N Cust 242 Edmonds Ave Northampton Pa 18067-9781
 Serfoss Barbara C 4661 Steuben Rd Bethlehem Pa 18020-9569
 Serge Daria 40 Gordon Rd Valley Stream Ny 11581
 Serge Robert 40 Gordon Rd Valley Stream Ny 11581
 Sergeant Mary 291 Penn Harbor Rd Pennington Nj 8534
 Sergeant Storage 2541 Gaul St Philadelphia Pa 19125
 Sergi John 837 Benwood Ave Mc Kees Rocks Pa 15136-2137
 Sergio Betancourt Md 5725 Mcknight Blvd Room 212 Pittsburgh Pa 15237
 Sergio Brusaferrri 2528 N 5th St Philadelphia Pa 19133
 Sergio Joseph A 7600 Stenton Ave Phila Pa 19118
 Sergotick Michael 11983 Tree Lane Felton Pa 17322-8759
 Serhan John A 21 Moyallen St Wilkes-Barre Pa 18702-4851
 Serhan John Jr 21 Moyallen St Wilkes-Barre Pa 18702-4851
 Serrianni Vincent P. O. Box 255 Worcester Pa 19490
 Serino Lisa 1411 Grandview Ave Apt 808 Pittsburgh Pa 15211-1175
 Serino Suzanne C Po Box 82 Olyphant Pa 18447
 Serlo James P Fort Allen 123 Sioux Dr Greensburg Pa 15601-4935
 Sermatech Intl Inc (R) Po Box 8500-50405 Philadelphia Pa 19178
 Serniak Alex 30 Wyoming St Plains Pa 18705
 Sernyak Heidi 2031 Locust St Philadelphia Pa 19103
 Serota Anita J 7252 Large St Philadelphia Pa 19149-1101
 Serotect Ltd Ncsu Centinnial Campus P 1017 Main Campus Drive Raleigh Nc 27606
 Serounian Alexander T 344 S 4th St Phila Pa 19106-4217
 Serpente Robert 1116 Ormond Ave Drexel Hill Pa 19026
 Serpico Maureen 123 Bledlynn Rd Ardmore Pa 19003-150
 Serra Carmela L Rr 2 Box 72 Wapwallopen Pa 18660-9633
 Serra Frances 1813 S 65th St Philadelphia Pa 19142-1423
 Serrano Alejandro Arroyo 514 S Lime St Apt 2 Lancaster Pa 17602
 Serrano Alfonso 1062 Penn Estates E Stroudsburg Pa 18301
 Serrano Antonio 107 Hope Ave Apt 2 Coatesville Pa 19320
 Serrano Arnaldo 424 Prospect St York Pa 17403
 Serrano Blanca 75f Walnut Ridge Drive Dallastown Pa 17313
 Serrano Carlos 1622 Perkiomen Ave First Fl Reading Pa 19602
 Serrano Carmen 1405 New Rodgers Road Apt Q8 Bristol Pa 19007
 Serrano Dawn 3229 Mcmichael Street Philadelphia Pa 19129
 Serrano Deryck 650 Center Rd Apt C23 Pittsburgh Pa 15239
 Serrano Elizabeth 196 Morningside Drive Bridgeport Ct 6606
 Serrano Lourdes 52 E Lancaster Ave Ardmore Pa 19003
 Serrano Manuel 1061 York Rd Gettysburg Pa 17325-7510
 Serrano Michele L 452 Campus Dr Perkaspie Pa 18944-2386
 Serrano Peter 6237 Spring Knoll Dr Harrisburg Pa 17111
 Serrapere Louis 405 Margarette Street Wilmerding Pa 15148
 Serrapere Melissa Lynn 405 Margarette Street Wilmerding Pa 15148
 Serrato Juan 3131 Knights Rd Apt 1-4 Bensalem Pa 19020
 Serroy Ruth Fl 1 416 Electric St Apt 1 Scranton Pa 18509-1839
 Servadio Josephine 3721 Parkview Ave Pittsburgh Pa 15213-4117
 Servano Miguel Apt 2 2nd Floor 2458 Lawrence Street Philadelphia Pa 19133-3021
 Servatius Jennifer 312 Shingiss Street McKees Rocks Pa 15136
 Servend International Trans Tech Services 900 Sarah St Pittsburgh Pa 15203-1106
 Serverson Michael J 3422 Vista St Philadelphia Pa 19136-0000
 Servey Vivian R 200 Madison Street State College Pa 16801-0000
 Servi Reynoldsville Area P O Box 247 Reynoldsville Pa 15851
 Service Arthurs F 317 S 52nd St Philadelphia Pa 19143-1536
 Service Empl L 140 Huguenot St Easton Pa 18042
 Service Link 4000 Industrial Blvd Aliquippa Pa 15001
 Service Master Co 1828 William Penn Way Lancaster Pa 17601
 Service Products Building Inc 901 Main Street Ste Dallas Tx 75202-3714
 Servicemaster Attn: Accounts Payable 2612 18th Street Altoona Pa 16601
 Servicemaster Co Lp 983 Old Eagle School Road Wayne Pa 19087
 Servicemaster of Allentown Attn: Accounts Payable 933 Chestnut Street Emmaus Pa 18049
 Servicemaster of York 61 Coventry At Waterford York Pa 17402-9287
 Services Rmh Physician P O Box 318 Media Pa 19063
 Servicesdnbf 410 Exton Square Pkwy Exton Pa 19341
 Servico 530 William Penn Pl Ste 400 Pittsburgh Pa 15219-4408
 Servin Avrelie 73 S. 5th Ave. Coatesville Pa 19320
 Serviss Dorothy M 840 Clearview Ave Apt 110 Ephrata Pa 17522-1610
 Servistar Eq P O Box 1510 Attn Patrick Kameen Butler Pa 16001-0000
 Servi-Tech Inc 764 West South Temple Salt Lake City Ut
 Servpro of Warmister Lansdale Inc Po Box 1505 Lansdale Pa 19446
 Serwinski Daniel M 10586 Oliver Rd Mc Kean Pa 16426-1909
 Serwinski Joseph 21 3rd Ave Scottdale Pa 15683-2106
 Serzan Frank 24 Sobieski St Wilkes-Barre Pa 18706-1209
 SESCO Agnes S 222 Ulysses St Pittsburgh Pa 15211
 Seseco Inc 6034 Hamilton Blvd Allentown Pa 18106
 Sessa Catherine 767 Dunwoody Dr Springfield Pa 19064-1302
 Sessa John G Jr 767 Dunwoody Dr Springfield Pa 19064-1302
 Sesskin Lois J 719 S 17th St Philadelphia Pa 19146
 Sestak Joseph A 516 Lawrence Dr Delaware County Springfield Pa 19064
 Sestak Kathleen L 516 Lawrence Dr Delaware County Springfield Pa 19064-1524
 Setensek Frank 425 Clearwater St Johnstown Pa 15904
 Setera Scott T Rd 1 Box 177 Pittsfield Pa 16340
 Seth Rajendra N 5901 Summerdale Ave Philadelphia Pa 19149-3626
 Sethi Bhavna 403 Strafford Ave 2c Wayne Pa 19087
 Sethi Carol H 1422 Tasker St Philadelphia Pa 19145-1535
 Sethi Surinder Md P O Box 6026 Southeastern Pa 19398-6026
 Sethman Kathleen A Rr 1 Box 546 Ruffs Dale Pa 15679
 Seton Medical Group Inc 700 E Norwegian St Pottsville Pa 17901
 Sette Carmello 2910 Clementine Philadelphia Pa 19132-1117
 Sette John 576 N Broad St Ridgway Pa 15853-2108
 Sette Robert 109 Biddle Ave Pittsburgh Pa 15221

Settle Edward P Jr 89 Kenny Ave Sharon Hill Pa 19079-1421
 Settle Elmira G 207 S 2nd St Altoona Pa 16602-4950
 Settle Marie 6260 Charles St Philadelphia Pa 19135-3402
 Settle Marie T 6260 Charles St Philadelphia Pa 19135-3402
 Settles Keith 101 Sparks St Philadelphia Pa 19120-192
 Settles Lawrence 250 Beverly Rd Upper Darby Pa 19082
 Settlor Murray Trs of 1429 Garrison Dr Ambler Pa 19002
 Setup Mover Com 611 Aspen Way Doyelstown Pa 18901-2758
 Setweiller Margaret 3320 Recker Dr Pittsburgh Pa 15227-4248
 Setzer Jeffrey 3812 Newburg Rd Easton Pa 18045
 Setzer Melanie 744 W Devon Sq Wayne Pa 19087-2594
 Setzer Steve 744 W Devon Sq Wayne Pa 19087-2594
 Setzler Christopher M 124 N Liberty St Orwigsburg Pa 17961
 Setzler Holly L Holly L 310 N High Street Eagleville Pa 19408
 Setzner Robert 2204 Cherry St Erie Pa 16502-2652
 Seu Haelinn 913 S Third St Philadelphia Pa 19147-4206
 Seubert Associates 601 Broad Street Swickley Pa 15143
 Seufert Carol A 24 Constitution Ave Doylestown Pa 18901-2223
 Seus Thomas E 1100 Country Dr Orelana Pa 19075
 Sevareid M 666 Florin Ave Mount Joy Pa 17552-3132
 Sevek Gregory E 2136 Princeton Ave Bethlehem Pa 18015
 Sevenich Charles 744 W Lancaster Ave Two Devon Square Wayne Pa 19087
 Sevinski Richard Rr 2 Box 247 Dushore Pa 18614
 Seventh Dimension Inc 7300 Ridgeview Ave Ste 5 Pittsburgh Pa 15235-1256
 Sever Joseph 132 Grand Ave Forest City Pa 18421
 Severa William A Jr 424 High St Williamsburg Pa 16693-1151
 Severance Cristin 81 Greenbriar Pittsburgh Pa 15220
 Severance Kevin 112 Hidden Forest Ct Fairless Hills Pa 19030
 Severn Tammi 1144 Applebutter Rd Bethlehem Pa 18015-9599
 Severs Margaret G 101 Eagle Ct Jamison Pa 18929-1789
 Sevich Katherine 2915 Willett Rd Pittsburgh Pa 15227-2550
 Sevick Theresa M 1415 Mckinley St Philadelphia Pa 19149-2706
 Sevilla Gonzalez Marcos R 622 Bengaman St 1st Fl Reading Pa 19602
 Sevilla Jesus 1913 Market St Harrisburg Pa 17103
 Seville Rosalind E 3101 Chadwick St Philadelphia Pa 19132-0000
 Sevy Paul H 580 Shelbourne Reading Pa 19606-0000
 Seward Barbara J 2459 N Corlies St Philadelphia Pa 19122
 Seward Donovan R 200 Atlee Road Wayne Pa 19087-3836
 Seward Henry 3144 N Rosewood St Philadelphia Pa 19132
 Seward Joseph 1926 E Pike St Philadelphia Pa 19124-4432
 Seward Marion 1926 E Pike St Philadelphia Pa 19124-4432
 Sewell Edna M Atp 79a 1011 New Hope St Norristown Pa 19401-4159
 Sewell Eli 4326 Brown St Philadelphia Pa 19104-1322
 Sewickley Academy Attn Eileen Miller 31 Sewickley Pa 15143
 Sewickley Chiropractic 409 Broad Street Suite 101 A Sewickley Pa 15143
 Sewickley Twp Comm Amb 2 Oak St Herminie Pa 15637-1324
 Sewickley Valley Hospital Div of Valley Med Facilities 720 Blackburn Road Sewickley Pa 15143-1459
 Sewter Jeffrey K 507 Devon Rd Norwood Pa 19074-1303
 Sexauer Dolores C 863 Lindsay Rd Carnegie Pa 15106-0000
 Sexcinski Michael J 776 Edgewood Est Apollo Pa 15613-8014
 Sexton Dennis 3074 Glenville Rd Cochranville Pa 19330
 Sexton Dwight D 202 Cascade Dr Allentown Pa 18109
 Sexton James Hc Hc2 Box 2212 Jim Thorpe Pa 18229
 Sexton Joan A 1434 Wolf St Philadelphia Pa 19145-4448
 Sexton John E 1801 Morris Road Apt B312 Blue Bell Pa 19422
 Sexton Queenie 314 Norway St York Pa 17403
 Seybert John H 116 Midvale Rd Wampum Pa 16157-2302
 Seybold Beatrice A 4735 Oakmont St Philadelphia Pa 19136-3324
 Seybold Ira W 1260 Hampton Ct Apt H Harrisburg Pa 17111
 Seybold Leonard H 4735 Oakmont St Philadelphia Pa 19136-3324
 Seyfried Charles Jr 3649b Old Phila Pke Bethlehem Pa 18015
 Seyfried Violet 1810 17th St Sw Allentown Pa 18103-4711
 Seykot Catherine 2322 N Lawrence St Philadelphia Pa 19133-2921
 Seyler Yancey D 3200 Raymond Ave Laureldale Pa 19605-2218
 Seymore Mildred M 50 Academy Street Apt 118 Mc Sherrystown Pa 17344
 Seymour John H 2068 Wexford Rd Palmrya Pa 17078-9253
 Seymour Mary C 7 W Edgewood Ave Red Lion Pa 17356-0000
 Seymour Mary E 350 S River Rd Unit A3 New Hope Pa 18938-1280
 Seymour Nicholas 130 E High St Bellefonte Pa 16823-3002
 Seymour Ronald 307 S Garfield Ave Scranton Pa 18504-2383
 Seymour Roy 190 Carlisle St Wilkes-Barre Pa 18702
 Sezov Richard L 800 W State St 103 Doylestown Pa 18901-5841
 Sfc Alexander Frank Mitchell Jr 105 Wallridge Dr Moon Township Pa 15108
 Sfp East Shore Associates Inc 800 E Park Dr Harrisburg Pa 17111-2807
 Sg Electric 2550 Boulevard of Generals Norristown Pa 19403
 Sgambellone Maria Angela 102 Spencer Rd Wshngtn Crsng Pa 18977-1520
 Sgriccia Richard C 104 Morris St Clymer Pa 15728-1258
 Sgrillo Eugene 3522 W Allegheny Ave Philadelphia Pa 19132-1022
 Sgs Steel Inc Po Box 5056 Niles Oh 44446
 Sgt Randy Salaz C Btry 6 37 Fa Apo Ap 0
 Sgt Yorks 900 Market Street Lemoyne Pa 17043
 Sgus Inc 1817 William Penn Way Lancaster Pa 17601-5830
 Shaak Frances L 928 Cumberland St Lebanon Pa 17042
 Shaak James G 928 Cumberland St Lebanon Pa 17042
 Shaak Kathy L 20 Theodore Ave Middletown Pa 17057-3349
 Shaat Ahmed M 4173 Sir Andrew Circle Doylestown Pa 18901
 Shabazz El Allah 1080 Green Holly Rd Clarks Summit Pa 18411-9489
 Shableski David 813 S 2nd St Phila Pa 19147-0000
 Shack Robert A 100 Bryn Mawr Court West 117a Pittsburgh Pa 15221
 Shackamaxon Catering Dbas:Shackamaxon Catering For A 724 North Third Street Philadelphia Pa 19123-2904
 Shackleton Jane Marie 887 Clover Pl Hartsville Pa 18974
 Shackleton Nicole Renee 887 Clover Pl Hartsville Pa 18974
 Shackleton Louis B III 58 Byberry Rd Hatboro Pa 19040
 Shad Mujeeb U Md 110 Lucca Lane Oakmont Pa 15139-0000
 Shaddick Graham F 958 River Road Beaver Pa 15009
 Shaddick Graham K 958 River Rd Beaver Pa 15009
 Shaddicks Linda L 958 River Rd Beaver Pa 15009-2615
 Shadding Robert 2115 Morris St Philadelphia Pa 19145
 Shaddinger Glen 27 Orchard Lane Levittown Pa 19055
 Shade Anna Tananis 1711 Tweed St Rockville Md 20851
 Shade Barbara F 1106 Hill Alley 1 Jersey Shore Pa 17740-1159
 Shade Diana L 1038 W Corydon St Bradford Pa 16701-3922
 Shade Douglas G 8330 Rt 22 Old Bethel Pa 19507-0000
 Shade Elaine J Co Holy Family Manor 1200 Spring St Bethlehem Pa 18018
 Shade Grace 2800 River Rd Reading Pa 19605
 Shade James A 246 S Coal St Shamokin Pa 17872-5841
 Shade John 134 Walnut Ln Ambler Pa 19002
 Shade Laura 134 Walnut Ln Ambler Pa 19002
 Shade Leroy R 68 N 13th St Harrisburg Pa 17103-2255
 Shade Margaret L 585 Simpson St Huntingdon Pa 16652-1302
 Shade Township Somerset County 2071 Shade Church Road Central City Pa 15926
 Shade Travis M 13 Bloomingdale Court York Pa 17402
 Shade Virginia 226 Bellevue Rd Rm 219 Pittsburgh Pa 15229-2117
 Shadel Alva Fay 802 Jefferson Ave Bristol Pa 19007-3915
 Shadel Eric 6202 Locust Lane Mechanicsburg Pa 17055
 Shadel Karen Custodian 6202 Locust Lane Mechanicsburg Pa 17055
 Shadel Richard F 1508 Dogwood Dr Harrisburg Pa 17110-2906
 Shader Thomas H 426 Lopax Rd Harrisburg Pa 17112
 Shadle G Jr 447 West St Bloomsburg Pa 17815-1624
 Shadowboxer Llc 51 N 3rd St #321 Phila Pa 19106
 Shady Cheree L 149 Eyer St Bloomsburg Pa 17815-1202
 Shadyside Bed & Breakfast Inc 5516 5th Ave Pittsburgh Pa 15232-2331
 Shadyside Maxillofacial and Cleft Palate 5547 Beverly Pl Pittsburgh Pa 15206-1426
 Shadyside Medical Association 777 Penn Center Blvd Bldg 7 Pittsburgh Pa 15235
 Shaefer Elizabeth W 1029 W Marshall Street Norristown Pa 19401
 Shaeffer Associates In 1628 Pine Street Philadelphia Pa 19103
 Shaeffer Gail 247 New Holland Ave Lancaster Pa 17602
 Shaeffer Kevin M 28 N Main St Po Box 958 Stewartstown Pa 17363-0958
 Shaeffer Rachael L Rd 1 Centre Hall Pa 16828-9801
 Shafer Alice G 420 6th Ave Bethlehem Pa 18018
 Shafer Carolyn S 929 Debra Dr Hummelstown Pa 17036
 Shafer Deborah Lynne 929 Debra Dr Hummelstown Pa 17036
 Shafer Donna M 466 Kromer Road Wind Gap Pa 18091
 Shafer Helen L 1137 Wallis Ave Fanell Pa 00000-0000
 Shafer Herbert L 234 W Central Ave Titusville Pa 16354-1730
 Shafer Jean 274 County Line Rd Huntingdon Valley Pa 19006-2407
 Shafer Lester 42 Airy St Wilkes-Barre Pa 18702-4707
 Shafer Lewis 42 Airy St Wilkes-Barre Pa 18702-4707
 Shafer Mark C 602 S Central Blvd Broomall Pa 19008-4105
 Shafer Michele 3303 Buffalo Rd Erie Pa 16510-1811
 Shafer Robert J 135 Tower Cir Carlisle Pa 17013-9627
 Shafer Sara A Broad Hill Farms Coraopolis Pa 15108-0000
 Shafer Sharon J 116 S 11th St Easton Pa 18042-4104
 Shaffer Anna M 222 W Edison Ave New Castle Pa 16101-2174
 Shaffer Augustine 1059 Berg St Johnstown Pa 15902-3823
 Shaffer Bernadine M White Deer Apt 194 White Deer Pa 17887
 Shaffer Carl D 224 Cliff St Johnstown Pa 15902-1732
 Shaffer Charles J 1828 S 67th St Philadelphia Pa 19142-1313
 Shaffer Christopher 420 Strafford Ave Apt 3d Strafford Pa 19087
 Shaffer Daniel F Lot Ramblewood Dr Glenmoore Pa 19343
 Shaffer David M Rr 1 Box 536 Montoursville Pa 17754
 Shaffer Dorothy M 20 Waterford Pike Apt 8 Brookville Pa 15825
 Shaffer E Rr2 Box 593 Mount Union Pa 17066
 Shaffer Eddie 5775 Soundview Dr Suite 103 C Gig Harbor Wa 98335
 Shaffer Eddie 5775 Soundview Drive Gig Harbor Wa 98335
 Shaffer Edwin C 2880 Forest Hills Drive Windber Pa 15963-0000
 Shaffer Ellen M Po Box 188 Port Trevortn Pa 17864-0188
 Shaffer Elliot E Box 5 Brockway Pa 15824-0005
 Shaffer Elmer C/O Suzanne M Fahler 5355 Debra Dr Schnecksville Pa 18078
 Shaffer Eric 1122 East 32 Street Erie Pa 16504
 Shaffer Eunice M 5450 Willows Ave Phila Pa 19143-4130
 Shaffer Fifiene 201 Franklin Ave Pittsburgh Pa 15221
 Shaffer Frances W Market St Keystone Credit Collec Pillow Pa 17080
 Shaffer Francis M Rr 3 Box 357 Kittanning Pa 16201-0000
 Shaffer Harriet I 713 West 3rd Street Williamsport Pa 17701
 Shaffer Harvey J Nep Rd 1 York Haven Pa 17370
 Shaffer Ila G 519 Oak St Central City Pa 15926-1311
 Shaffer Jon K Jr 445 Reservoir Road West Chester Pa 19380
 Shaffer Joseph W Market St Keystone Credit Collec Pillow Pa 17080
 Shaffer Julie 601 Limekiln Rd Oley Pa 19547-0000
 Shaffer Laura Jean 4 Oakshire Dr Hummelstown Pa 17036-9381
 Shaffer Linda Box 309 Newport Pa 17074
 Shaffer Lisa L 3000 Conifer Ct # 115 Wexford Pa 15090
 Shaffer Matthew H 1927 Queenswood Dr Apt G106 York Pa 17403-4237
 Shaffer Mickey D 512 East Locust St Mechanicsburg Pa 17055
 Shaffer Patricia M 33 1/2 N 9th St Akron Pa 17501
 Shaffer Raymond D Jr Rr 1 Box 58 Punxsutawney Pa 15767
 Shaffer Rhoda R Rr 3 Box 357 Kittanning Pa 16201-0000
 Shaffer Richard 705 Third Street Fredonia Pa 16121
 Shaffer Ron Po Box 2271 York Pa 17405
 Shaffer Ronald 423 Museum Rd Reading Pa 19611
 Shaffer Royal G Rr 1 Lock Haven Pa 17745
 Shaffer Ruth 2631 Lititz Pike Lancaster Pa 17601
 Shaffer Sarah N 6 Sun Valley Dr Drums Pa 18222
 Shaffer Steven Rr 2 Box 140 Clarion Pa 16214
 Shaffer Timothy W 202 Crestview Dr Salix Pa 15952
 Shaffer Violet Public Walnutport Pa 18088
 Shaffmaster Fred 132 E Gorgas Lane Philadelphia Pa 19119-0000
 Shaffner Eleanor B 131 N 15th St Camp Hill Pa 17011-3904
 Shafransky Thomas A Rr 1 Ringtown Pa 17967
 Shagets Ann D Attn Francis D Shagets 952 East End Ave Pittsburgh Pa 15221-0000
 Shagets Edward D Attn Francis D Shagets 952 East End Ave Pittsburgh Pa 15221-0000
 Shah Ashna R 3229 Morrell Ave Philadelphia Pa 19114-0000
 Shah C 5th and Montgomery Ave Boyertown Pa 19512
 Shah Gautam P 37 Colonial Dr Lancaster Pa 17601
 Shah Ghanshyambhi 621 Madison Ave 3rd Fl Scranton Pa 18510
 Shah Harishkumar R 2500 Knights Rd Apt 32 04 Bensalem Pa 19020-3442
 Shah Ila P 37 Colonial Dr Lancaster Pa 17601
 Shah Kantilal J 2938 N 22nd St Phila Pa 19132
 Shah Megha 707 Oxford Rd Bala Cynwyd Pa 19004-2111
 Shah Naman 5551 Darlington Road Pittsburg Pa 15217

Shah Neelis S 3820 Locust Walk Box 237 Philadelphia Pa 19104
 Shah Nilesh H 259 Davidson Dr Charleroi Pa 15022-1058
 Shah Pareshkum G 255 E Lincoln Hwy Langhorne Pa 19047
 Shah Rajnikant R 3229 Morrell Ave Philadelphia Pa 19114-1115
 Shah Ramesh 707 Oxford Rd Bala Cynwyd Pa 19004-2111
 Shah Rima 610 Adams Ave Apt 100 Scranton Pa 18510
 Shah Sadia 2418 Wedgewood Drive Wexford Pa 15090
 Shah Shila H 2500 Knights Rd Apt 32 04 Bensalem Pa 19020-3442
 Shah Tabassum A 647 Cumberland Point Cir Mechanicsburg Pa 17055
 Shah Varsha 1214 Needham Circle Hatfield Pa 19440
 Shah Vipul 1214 Needham Circle Hatfield Pa 19440
 Shah Viren 2907 Pleasant Vall Altoona Pa 16602-4305
 Shah Waseem 2200 Susquehanna Trail York Pa 17404
 Shahan Lee C C/O Catherine F Viall 4555 N Marvine St Philadelphia Pa 19140-1235
 Shahan Stephen P Po Box 8957 Charleston Wv 25303
 Shabbaz David D 157 B Meadowbrook Lane Brookhaven Pa 19015
 Shahid Mohammad 1418 Alexander Way Bensalem Pa 19020
 Shahid Muhammad H 3307 North Park Ave 3rd Fl Philadelphia Pa 19140-0000
 Shaika Anna 4551 Loring St Philadelphia Pa 19136-4017
 Shaikh Ali 88 Pennington Avenue 2nd Floor Passaic Nj 7055
 Shaikh Ayesha Po Box 934 Scranton Pa 18501-0934
 Shain Eric L 1708 E Lancaster Ave Pmb 317 Paoli Pa 19301
 Shain Marie H 232 Kirkland Village Circle Bethlehem Pa 18017-4754
 Shain William G 232 Kirkland Village Circle Bethlehem Pa 18017-4754
 Shainline Christy E 1625 Highland Ave West Chester Pa 19380-6023
 Shajhan Abu Md 821 West 2nd Street Lansdale Pa 19446
 Shak Margaret 1956 Ravenwood Dr Bethlehem Pa 18018
 Shaked Pazit 506 Glen Echo Rd Apt#B Philadelphia Pa 19119
 Shakely John A 1179 Log College Dr Warminster Pa 18974
 Shakil Naveed 5555 Wissahickon Ave #815h Philadelphia Pa 19144
 Shalit Harold 11019 Valley Forge Cir King of Prussia Pa 19406-1187
 Shalit Mildred M Estate 11019 Valley Forge Cir King of Prussia Pa 19406-1187
 Shallcross Edith M 702 Marple Dr West Chester Pa 19382-5542
 Shallet Helen B 1224 Prospect Ave Prospect Par Pa 19076-2031
 Shallow Daniel F & Mary 113 Samantha Lane Lansdale Pa 19446
 Shallow Grave Artists Inc 4th Fl 128 Chestnut St Philadelphia Pa 19106-3024
 Shaloka Joseph L 3340 Chipendale St Philadelphia Pa 19136-3502
 Shalon Arik 6903 Jones View Dr Apt 18 Baltimore Md 21209-5129
 Shalter Christopher T 210 N State St Ephrata Pa 17522
 Shalvey Marian 2129 S 61st St Philadelphia Pa 19142-2404
 Shambach Bradley E 1004 Washington Ave Lewisburg Pa 17837-1772
 Shambaugh John E 130 State St P O Box 1000 Harrisburg Pa 17108-1000
 Shambaugh Sally J 1159 S Spring Garden St Carlisle Pa 17015
 Shampain Mark Md 3131 Coll Hghts Blvd Allentown Pa 18104
 Shampain Mark P Md 3131 College Heights Blvd Allentown Pa 18104-0000
 Shampahle Mukhtiar 239 Shirley Rd Upper Darby Pa 19082
 Shample Susan 1214 Monongahela Blvd White Oak Pa 15131-1526
 Shamrock Farm 437 Schoolhouse Rd Middletown Pa 17057-4028
 Shamrock Partners Ltd 111 Veterans Square Media Pa 19063
 Shan Shan C/O The Grier School Tyrone Pa 16886
 Shanahan Barry Noel Jr 232 Hunt Rd Pittsburgh Pa 15215-0000
 Shanahan Brian E 313 Arch Street Apt 404 Philadelphia Pa 19106
 Shanahan Florence M 652 Dow Ave Carnegie Pa 15106-2850
 Shanahan Joan D 232 Hunt Rd Pittsburgh Pa 15215-0000
 Shanahan Kathleen M 605 Moreland Dr Pittsburgh Pa 15243
 Shanahan Oliver J 160 Goucher Dr Pittsburgh Pa 15236-1030
 Shanahan Timothy J III 1 Rr 1 Pob 558 Landisburg Pa 17040-0000
 Shandlay John J 7400 4th Ave Melrose Park Pa 19027-3418
 Shandler Irving W 2159 Mary Ln Broomall Pa 19008-2229
 Shandler J M 1002 Ferry St Easton Pa 18042-2110
 Shandorf Charles Leo 64 Grove St Scottsdale Pa 15683-1601
 Shandorf Marianna 64 Grove St Scottsdale Pa 15683-1601
 Shandrowsky Dan 1970 New Rogers Rd Apt G33 Levittown Pa 19056
 Shands Yvette Ann 132 N George St York Pa 17401
 Shane Delano 712 N Franklin St#1 Front Philadelphia Pa 19123
 Shane Lynda 1117 Cathedral Lane Allentown Pa 18104
 Shane Martin D 10 Hickory Ln Chadds Ford Pa 19317
 Shane Michael 2333 Bond Avenue Drexel Hill Pa 19026
 Shane Tracy A 105 E Clearview Dr Camp Hill Pa 17011
 Shanebrook Eshter E 34 1/2 Baltimore St Gettysburg Pa 17325-0000
 Shaner Erma E 6 Park Pl Reading Pa 19609-1416
 Shaner Gertrude V 441 W 15th St Tyrone Pa 16686-2003
 Shaner Mabel Anna 5501 Perkiomen Ave Reading Pa 19606-3633
 Shaner Operating Corp 1965 Waddle Rd State College Pa 16803
 Shaner Patricia M 203 Fingal St Pittsburgh Pa 15211-1011
 Shaner Wade A 413 East Leasure Avenue New Castle Pa 16105-2422
 Shaney Alice 3033 N Broad St Philadelphia Pa 19132-2407
 Shanick Mary O 313 Birch St Scranton Pa 18505
 Shank Allen R 4250 Crums Mill Rd Harrisburg Pa 17112
 Shank Brent E 1042 Main St Aliquippa Pa 15001-3963
 Shank Daniel L 1706 Patton Drive Apt B Philadelphia Pa 19145-1161
 Shank Glenn H 310a Menno Vlg Chambersburg Pa 17201
 Shank Ida Yarrow and Merion Ave Bryn Mawr Pa 00000-0000
 Shank Linda K 538 Wood Duck Dr Manheim Pa 17545-8877
 Shank Mae E 310a Menno Vlg Chambersburg Pa 17201
 Shank Martin L 405 Junipo Street Apt 5 McKeesport Pa 15132
 Shank Susan E 2695 N Sherman St York Pa 17402-1331
 Shank Suzanne Rd 1 Box 340 Worthington Pa 16262
 Shankar Ramuravi 2801 Stanbridge St Apt A303 Harrisstown Pa 19401
 Shankel Brenda 106 Good Luck Lane Mars Pa 16046
 Shanks Auto Body 1120 South College St Myerstown Pa 17067
 Shanks Vincent 3719 N 9th St Philadelphia Pa 19140
 Shankweiler Theresa A 3328 W Queen Ln Philadelphia Pa 19129-1410
 Shanley Annie Bucknell University Box#3630 701 Moore Ave. Lewisburg Pa 17837
 Shanley Sean Apt B 731 Main St Dickson City Pa 18519-1562
 Shanley William P 157 Gallagher Rd Jessup Pa 18434
 Shanner Jacob A Market St Po Box 172 Bolivar Pa 15923-0172
 Shannon Carol A 835 Locust St Reading Pa 19604-2410
 Shannon Dean J 628 Knapp Rd Lansdale Pa 19446
 Shannon Denise Williams 6016 Cedarhurst St Philadelphia Pa 19143-3105
 Shannon Doris Rr 1 Box 90 Dallas Pa 18612
 Shannon Jack 2723 Booser Avenue Harrisburg Pa 17103-1930
 Shannon Jeffrey 2825a W Queen Ln Philadelphia Pa 19129
 Shannon John P 522 Iron St Easton Pa 18042-6314
 Shannon Kathleen M 867 Monticello Pl Lansdale Pa 19446-3117
 Shannon Kathy C 550 Blair Mill Road Lot 3a Horsham Pa 19044
 Shannon Kelly 114 S Church St Mohnton Pa 19540
 Shannon Mary R 226 Garvin Blvd Sharon Hill Pa 19079
 Shannon Mildred W 1435 Buffalo St Franklin Pa 16323
 Shannon Richard G 436 E Curtin St Bellefonte Pa 16823-1723
 Shannon Richard W H 1435 Buffalo St Franklin Pa 16323
 Shannon Robert O 117 Macklenburg Dr Penlyn Pa 19422-1121
 Shannon Safety Products 319 Castle Shannon Blvd Pittsburgh Pa 15234
 Shannon Sean 1127 Snapper Dam Rd Landisville Pa 17538
 Shannon Virginia M 517 Scott Ln Venetia Pa 15367-1123
 Shanofski R Clea 2004 Federal St Mc Keesport Pa 15132-4439
 Shanor Elizabeth C 1208 19th Ave Beaver Falls Pa 15010
 Shanor Lysle 1208 19th Ave Beaver Falls Pa 15010
 Shanoski Kathleen R 2204 E Carson St Pittsburgh Pa 15203-2108
 Shapell Alicia 540 N Allison St Philadelphia Pa 19139
 Shapiro Anne 130 Margaret Dr Beaver Falls Pa 15010-1644
 Shapiro Benjamin 8580 Verree Rd Apt 450 Philadelphia Pa 19111
 Shapiro Cohen 12 S 12th St Pfs Bldg 22nd Fl Philadelphia Pa 19107-0000
 Shapiro David G 130 Margaret Dr Beaver Falls Pa 15010-1644
 Shapiro Edna G 8580 Verree Rd Apt 450 Philadelphia Pa 19111
 Shapiro Howard 7123 Lincoln Dr Phila Pa 19119
 Shapiro Jamie Alison 852 Chandlee Dr West Chester Pa 19382-1976
 Shapiro Jessica 139 E Wynnewood Rd Merion Station Pa 19066-0000
 Shapiro Lawrence E 139 E Wynnewood Rd Merion Station Pa 19066-0000
 Shapiro Leslie I 46 Sentinel Rd Washington Crossing Pa 18977
 Shapiro Leslie I 46 Sentinel Road Washington Crossing Pa 18977-1143
 Shapiro Louis 1500 Locust St Apt 3607 Philadelphia Pa 19102-4324
 Shapiro Minnie 7841 Ridge Ave Phila Pa 19128-3053 Phila Pa 19128
 Shappeck Kathleen J 1136 W 31st St Erie Pa 16508-1558
 Shappell Erica Po Box 72 Saint Clair Pa 17970-0000
 Shaps Ann B 22 North Wyoming Ave Ardmore Pa 19003
 Shaqo Muhammad 3906 Glencoe Ct Murrysville Pa 15668
 Sharapp Joseph P 4252 Mechanicsville Rd Bensalem Pa 19020
 Sharbaugh Dolores 100 West Grant Avenue Apt 801 Duquesne Pa 15110-0000
 Sharbaugh Linda S 183 Nagle's Court Ebensburg Pa 15931
 Shared Technologies Fairchild 2 University Plaza 6th Fl Hackensack Nj 7601
 Sharee Shaquin 1757 St Paul St Philadelphia Pa 19140
 Sharer Judy D 4947 Hanoverville Rd Bethlehem Pa 18020-9478
 Sharer Monica L 206 E Sheridan Avenue New Castle Pa 16105-2561
 Sharipov Shavkat C O Intl Trading Partners 259 Radnor Chester Rd Suite 21 Radnor Pa 19087-0000
 Sharkey Eileen 2409 S Reese St Philadelphia Pa 19148
 Sharkey James 201 Powell Ln Upper Darby Pa 19082-3311
 Sharkey Kara A 819 Hancock St Milmont Park Pa 19033
 Sharkey Matthew 2009 E Tioga St Philadelphia Pa 19134
 Sharkie Cathrine 828 Elmwood Ave Sharon Hill Pa 19079-1603
 Sharma Gaurav 445 Waupelani Drive Apt K10 State College Pa 16801
 Sharma Madhu Po Box 318 Media Pa 19063
 Sharma Mahim 15 W Girard Ave Philadelphia Pa 19123
 Sharma Meghna 4614 5th Ave No 708 Deloitte Consulting Pittsburgh Pa 15213
 Sharma Sunali 1000 St Mellion Dr Presto Pa 15142
 Sharma Vichy 2036 Latimer Street Philadelphia Pa 19103
 Sharma Vish Bharti Sharma 510 Center Plaza Philadelphia Pa 19103
 Sharman Miriam 238 Street Rd #215 Southampton Pa 18966
 Sharockman Gregory 3-1/2 N 2nd St Pottsville Pa 17901
 Sharol Hazel Rr 4 Box 127 New Castle Pa 16101-9610
 Sharon Barbara A 1005 Dickinson Court Limerick Pa 19468-0000
 Sharon L Connolly 514 Grove St Sewickley Pa 15143-1233
 Sharon Louise Costigan P.O. Box 13 Spring Mills Pa 16875
 Sharon Schafer 4 Richfield Ave Norristown Pa 19403-4244
 Sharon Steven G 1005 Dickinson Court Limerick Pa 19468-0000
 Sharon Window Cleaning * Po Box 427 Sharon Pa 16146
 Sharp Anna T 13 Oak Ln Mechanicsburg Pa 17050-1669
 Sharp Audrirea 1402 Lexington Mcmurray Pa 15317
 Sharp Billing Services Po Box 4254 Capital Heights Md 20791
 Sharp Catherine E 1113 Foulkeways Gwynedd Pa 19436-1030
 Sharp Cynthia 114 Dolphin Lane Greensburg Pa 15601
 Sharp Donnae. 1805 Heritage Drive Jamison Pa 18929
 Sharp Dorothy A 100 N Front St Apt 131 Reading Pa 19601
 Sharp Edge Lawncare Brian Ciravolorr2 Box 345 Dallas Pa 18612
 Sharp Elizabeth 452 Park Ave Natrona Heights Pa 15065
 Sharp Gladys R 124 E Spruce St Titusville Pa 16354
 Sharp Jacob E 13 Oak Ln Mechanicsburg Pa 17050-1669
 Sharp James A Jr 6520 Ross St Philadelphia Pa 19119-0000
 Sharp John III Rr 1 Box 282a Ellwood City Pa 16117
 Sharp Lynn A Rr 1 Box 282a Ellwood City Pa 16117
 Sharp Lynn A Rte 1 Box 282a Ellwood City Pa 16117
 Sharp Marion C 316 E King St York Pa 17403
 Sharp Neil R Rd 2 Box 2340 Etters Pa 17319-9802
 Sharp Richard E Po Box 9601 Pittsburgh Pa 15210
 Sharp Robert C Po Box 304 Lawn Pa 17041-0304
 Sharp Roy S 6514 Horrocks Street Philadelphia Pa 19149-2811
 Sharp Ruth A 11 Raspberry Dr. Mechanicsburg Pa 17050
 Sharp Stephanie 2420 N. Marshall St Philadelphia Pa 19120
 Sharp Thelma R. 108 W Johnson St Philadelphia Pa 19144-1912
 Sharp Virginia L 387 Wexford Rd Gibsonia Pa 15044-0000
 Sharpe Brian 448 Sulgrave Rd Pittsburgh Pa 15211
 Sharpe Craig M 1 Summit St Philadelphia Pa 19118-2832
 Sharpe Genevieve F 1 Summit St Philadelphia Pa 19118-2832
 Sharpe June E 18 Greenhill Rd # B Media Pa 19063-1421
 Sharpe Kerry J 459 Township Ln Rd Schwenskville Pa 19473
 Sharpe Terence 1305 Pine Ridge Bushkill Pa 18374
 Sharper Image Po Box 7031 San Francisco Ca 94120-9703
 Sharples Iris 366 Center Street 2nd Floor Bloomsburg Pa 17815
 Sharpless Christopher P 209 S Main St 2 Phoenixville Pa 19460-3711
 Sharpless Teresa M 209 S Main St 2 Phoenixville Pa 19460-3711
 Sharpless Teresa M 785 Country Club Rd Phoenixville Pa 19460-2725
 Sharpisky Angela P 120 Stanton Ct W Pittsburgh Pa 15201-1659
 Sharpisky Lawrence J 120 Stanton Ct W Pittsburgh Pa 15201-1659

Sharpsteen Lois S 312 Cornell Ave Swarthmore Pa 19081-0000
 Sharpville Quality Prod Inc 1120 Avenue of The Americas New York Ny 10036-6700
 Sharpville Quality Prod Inc D 1120 Avenue of The Americas New York Ny 10036-6700
 Sharpus Martha 2858 Sellers St Philadelphia Pa 19137-1923
 Sharretts Stephen T 811 Highland Ct Mechanicsburg Pa 17050-1817
 Sharron Elliot F 1032 Buchanan Ave Lancaster Pa 17603-3103
 Shatlock Michael P 250 Timothy Rd Gibsonia Pa 15044-8919
 Shatto Carrie L 1125 W So Ave S Williamsport Pa 17702
 Shatum Joseph A 3105 W Liberty Ave Dormont Pa 15216-2403
 Shaub Doris M 414 Beaver St Lancaster Pa 17603-5604
 Shaub Joanne E 3437 Lincoln Hwy E Paradise Pa 17562-9621
 Shaub Martha 8116 Brous Ave Philadelphia Pa 19152-3102
 Shaub Richard Lancaster Interiors 2064 N Fork Highway Cody Wy 82414-7841
 Shauder Mark 2028 Williamsburg Road Huntingdon Valley Pa 19006
 Shaughnesser L 736 So Oak Park Ave Oak Park Pa 17857
 Shaughnessy Mary R Box 54 Little Meadow Pa 18830-0000
 Shaughnessy Ardath V 148 Marwood Rd Apt 1001 Cabot Pa 16023-2236
 Shaulis Albert 114 W Buttonwood St Reading Pa 19601-2925
 Shaulis Edward F Richard Shaulis 5667 Lincoln Hwy Stoystown Pa 15563-6429
 Shaulis Thomas Rr 1 Box 1023 Barnesville Pa 18214-9801
 Shaunna Mitchell 402 S Greer Blvd Pittsburgh Pa 75686
 Shaver Anissa P0 Box 1 Eitters Pa 17319
 Shaver Byrl 531 James Ct Turtle Creek Pa 15145 Turtle Creek Pa 15145
 Shaver Diane 531 James Street Turtle Creek Pa 15145 Turtle Creek Pa 15145
 Shaver Stephanie A Rrl Box 548 Henryville Pa 18332
 Shavers Frances 1740 N Lindenwood St Philadelphia Pa 19131-3618
 Shavers J 5600 Willows Ave Philadelphia Pa 19143
 Shaw Alex Rodney Cus Rodney O Shaw Under Wvutma 67 8th Ave Carbondale Pa 18407-2258
 Shaw Amy K 604 Franklin Street Apt. 1 South Williamsport Pa 17701
 Shaw Arlene D 702 Knox Road Villanova Pa 19085
 Shaw Arthur 108 E Wellens Ave Philadelphia Pa 19120-3522
 Shaw B J Rr 2 2126 Russell Pa 16345-9509
 Shaw Brenda 5631 Westminster Ave Philadelphia Pa 19131-4828
 Shaw Donna M Rr 1 9 Swan Rd Sweet Valley Pa 18656
 Shaw Doreen 3103 C Mountain Dr Philadelphia Pa 19145
 Shaw Elisabeth C Holly Bldg 8333 3300 Talarby Road Haverford Pa 19041
 Shaw Erin M 41 N 7th St Lewisburg Pa 17837
 Shaw Evelyn B 440 Rosedale St Wilkingsburg Pa 15221-2000
 Shaw Frances 7145 Crittenden St Philadelphia Pa 19119-1217
 Shaw Geneva 2118 South St Philadelphia Pa 19146
 Shaw George 1808 Taney Philadelphia Pa 19121-2612
 Shaw Gloria D 5105 Worth St Philadelphia Pa 19124-2226
 Shaw Group Inc II Ga 4250 Crums Mill Road Harrisburg Pa 17112
 Shaw Group Inc II The 4250 Crums Mill Rd Harrisburg Pa 17112
 Shaw Harold D Rd 2 Box 113 Curwensville Pa 16833
 Shaw Isabella 1940 E Lehigh Ave Philadelphia Pa 19125-1114
 Shaw Jennifer 3703 Clarendon Avenue Philadelphia Pa 19114
 Shaw Jennifer A 5700 N Tamiami Tr Box 566 Sarasota Fl 34243
 Shaw Jonathon 290 Iven Ave. Apt 3b St. Davids Pa 19087
 Shaw Kimberly M 3252 Hurley St Philadelphia Pa 19134-1719
 Shaw Margaret A 225 Melwood Ave Apt 33 Pittsburgh Pa 15213-1639
 Shaw Mary 4238 Chestnut St Philadelphia Pa 19104-3015
 Shaw Mary M 41 Braden Plan Clarksville Pa 15322
 Shaw Michael 4908 Penn St Philadelphia Pa 19124-0000
 Shaw Michael 7350 Finley Road Albion Pa 16401
 Shaw Myrtle M 108 Greenwood Blvd Connellsville Pa 15425-3913
 Shaw Orpha M 26 Cross Keys Vlg Duncansville Pa 16635-8031
 Shaw Phyllis 1418 Gulf St Connellsville Pa 15425-1711
 Shaw Raymond F 108 Middle St Jenners Pa 15546
 Shaw Richard M 422 Main St Harleysville Pa 19438
 Shaw Robert Po Box 4888 00000 4888 Carlisle Pa 17013-0928
 Shaw Robert J 125 Oxford Circle Norristown Pa 19403-2940
 Shaw Rodney O 67 8th Ave Carbondale Pa 18407-2258
 Shaw Rose S Rr 2 Box 324b Covington Pa 16917-9776
 Shaw Stacey E 236 W Bayberry Ave Upper Darby Pa 19082-1206
 Shaw Steven J 2025 S 67th St Philadelphia Pa 19142-1624
 Shaw Thomas D 151 1 2 Harding Ave Revloc Pa 15948-0000
 Shaw Vera M 125 Oxford Circle Norristown Pa 19403-2940
 Shaw Virginia C 1703 Marietta Av Lancaster Pa 17603-2479
 Shaw Walter C Jr National City Bank of Pa Po Box 94651 Cleveland Oh 44101
 Shaw Waters Mae 5415 Diamond St Philadelphia Pa 19131-3110
 Shaw William E Jr 282 Bryn Mawr Ave Lansdowne Pa 19050-1829
 Shawley Julie D 325 R Second Ave Altoona Pa 16602-0000
 Shawn Or Johns Hot Po Box 359 Bellwood Pa 16617
 Shay Heather 368 Bar Harbor Rd Jenkintown Pa 19046-3802
 Shay Jennifer L 923 Rainbow Century 21 Woolston Reading Pa 19602
 Shay Lillian I 2815 Old Route 422 E Fenelton Pa 16034-9719
 Shay Walter 327 Waw Creek Estates Bushkill Pa 18324
 Shayevich Albina 4035 1 2 Baltimore Ave Philadelphia Pa 19104-4504
 Shayter Stephen J Bldg Barn 7052 Fshng Crk Valley Rd Harrisburg Pa 17112
 She Hockey Inc Po Box 4249 Burlington Vt 5406
 Shecheglov Yuriy 215 Alnus St Philadelphia Pa 19116-3119
 Shechetov Mikhail Y 219 Ardmore Ave Ardmore Pa 19003-1303
 Shea John O Ua 01 Jan 89 127 S 5th St Ste 100 Quakertown Pa 18951-1681
 Shea Mary 6814 Trinity Philadelphia Pa 19104
 Shea Patricia Sandler L 60 Kingstn Rd Media Pa 19063
 Shea Patrick 30 Campbell Dr Apt 10 Parkersburg Wv 26104
 Shea Will R 211 First St Blawnox Pa 15238
 Sheaffer Carolyn R 890 2nd St Beaver Pa 15009
 Sheaffer Mary Ann 3412 Laurel St Laureldale Pa 19605-2012
 Sheaff Andre 4245barnett St Philadelphia Pa 19133
 Sheaffer Clara M 936 Sherry Ln Lancaster Pa 17601
 Sheaffer Donald 1418 S 13th St Harrisburg Pa 17104-3107
 Sheaffer John 712 Marticville Rd Lancaster Pa 17603
 Sheaffer Kathleen 7499 Jonestown Rd Harrisburg Pa 17112-3656
 Sheaffer Paul I Po Box 449 Intercourse Pa 17534
 Sheaffer Weary Chevrolet Inc 1866 Peach Ridge Road Elliotsburg Pa 17024-9287
 Sheahan Consulting 415 Main Street S Amboy Nj
 Sheahan Dorothy B C/O D. Sherman Po Box 1194 Water Mill Ny 11976-1194
 Sheak Jason E 3750 Clarendon Ct Apt 32 Philadelphia Pa 19114
 Sheaman Louise F C/O Pricewaterhouse Co 11 Madison Ave 1720 New York Ny 10010
 Sheare Dwayne E 26 N Church St Carbondale Pa 18407
 Shearer Catherine P O Box 873 Carlisle Pa 17013
 Shearer Douglas 630 Franklin Ave Susquehanna Pa 18847-9309
 Shearer Emma Sipe Cathedral Village Bwl 103 600 E Cathedral Rd Philadelphia Pa 19128-1933
 Shearer Esther B 532 N Franklin St Hanover Pa 17331-2189
 Shearer Frances F 8 Lenape Dr New Hope Pa 18938-0000
 Shearer Francis Allen Cathedral Village Bwl 103 600 E Cathedral Rd Philadelphia Pa 19128-1933
 Shearer Frederick B Jr 1672 Wyntre Brook Drive Lemoyne Pa 17043
 Shearer Frederick B Jr 1672 Wyntre Brook Drive York Pa 17043
 Shearer Jaclynn 1122 Sruce Street Apt 4 C Philadelphia Pa 19107
 Shearer Kalie M 1020 Trindle Road Carlisle Pa 17013
 Shearer Leroy 303 N Sherman St York Pa 17403
 Shearer Leroy 303 N Sherman Street York Pa 17403
 Shearer Lois J 601 W 4th Ave Derry Pa 15627-1338
 Shearer Mabel 611 Elm St Butler Pa 16001
 Shearer Marilyn 443 Colonial Dr Monroeville Pa 15146-1001
 Shearer Robert P O Box 1551 Butler Pa 16003-1551
 Shearery Beatrice 7139 Edmund Tacony Pa 00000-0000
 Shearn Rayfield 405 Hazel Street Wilkes-Barre Pa Wilkes-Barre Pa Pa 18702
 Shearson Lehman Bros Inc 388 Greenwich Street 21st New York Ny 10013-0000
 Shearson Lehman Hutton #736 67499 1 4 970 Copewood Drive Bethel Park Pa 15102-2358
 Shearson Lehman Hutton 970 Copewood Drive Bethel Park Pa 15102-2358
 Shearson Lehman Hutton Inc C/O Mellon Bank P O Box 7777 Philadelphia Pa 19175-7777
 Shearstone William J 801 Latimer St York Pa 17404-2531
 Shebakis Anthony Estate 510 N Center St Pottsville Pa 14901
 Shebanek Linda M 2805 Sterling Rd Yardley Pa 19067-7284
 Shebanic Charles R 167 Hodgson Rd Darlington Pa 16115
 Shebest Esther M 91 Buchanan Way Warminster Pa 18974
 Shebest Esther M 91 Buchanan Way Warminster Pa 18974-5401
 Shebest Walter A 91 Buchanan Way Warminster Pa 18974-5401
 Sheeter Myra 2134 Bryn Mawr Pl Ardmore Pa 19003-2928
 Shedden Tammy R Rr 1 Box 76a Canton Pa 17724
 Sheddarski Sean 529 Sr 292 E Tunkhannock Pa 18657
 Shedrick James A 2017 N College Ave Philadelphia Pa 19121
 Shedwick Andrea K 206 Elm Street Pittsburgh Pa 15218
 Shee Iaprs Treasurer Dept of Philosophy Lock Haven Univ Lock Haven Pa 17745
 Shee Yeon Kyung 4000 Presidential Blvd Apt 1006 Philadelphia Pa 19131
 Sheean Cody R 8331 High School Rd Elkins Park Pa 19117-0000
 Sheedy Cheryl 5325 E Trindle Rd Mechanicsburg Pa 17055
 Sheedy Virginia M 822 S 48th St Philadelphia Pa 19143-3525
 Sheehan Andrew J 4556 State Route 158 New Wilmngtn Pa 16142-4422
 Sheehan Dellam 57 Oregon Trl Bethel Park Pa 15102-1948
 Sheehan Jerome 2019 S Beechwood St Philadelphia Pa 19145-2705
 Sheehan John J Po Box 60801 King of Prussia Pa 19406-0000
 Sheehan Jonathan 9 Garden Aly Pittsburgh Pa 15223
 Sheehan Marianne 532 Franklin St Freeport Pa 16229-1218
 Sheehan Mark 40 Monument Road Bala Cynwyd Pa 19004
 Sheehan Michael 737 Napier Ave Erie Pa 16511
 Sheehan Rose M 19 Spruce St Middletown Pa 17057-1852
 Sheehan Stephen C 1550 Williams Grove Rd Mechanicsburg Pa 17055
 Sheehan Susan L 602 D St Carlisle Pa 17013-1319
 Sheekey Terrence A 3 Maisie Dr Linwood Pa 19061-4236
 Sheeler Allison M 309 Conn Rd Somerset Pa 15501-7308
 Sheeler Elmer J 738 Ashland Ave Crum Lynne Pa 19022-1440
 Sheeler Helen 738 Ashland Ave Crum Lynne Pa 19022-1440
 Sheeler Jill Rd 3 Box 3801 Hanover Road Spring Grove Pa 17362
 Sheenan Eleanor 6019 N 3rd St Philadelphia Pa 19120-1805
 Sheeran John A 702 Poplar St Titusville Pa 16354-0000
 Sheeran Veronica 702 Poplar St Titusville Pa 16354-0000
 Sheerer Helen H 5 N Sherman St Apt 604 Wilkes-Barre Pa 18702-5926
 Sheerin Allison M 903 Wharton Ct Newtown Square Pa 19073
 Sheerin Helen 4919 Township Line Rd Drexel Hill Pa 19026
 Sheerin Patricia 100 Pierson Miller Dr Pompton Lakes Nj 7442
 Sheerin Patricia 100 Pierson Miller Dr Pompton Lakes Nj 7442
 Sheerin Raymond 100 Pierson Miller Dr Pompton Lakes Nj 7442
 Sheerin Raymond 100 Pierson Miller Dr Pompton Lakes Nj 7442
 Sheerr Adam Jacob 690 Pennlyn Blue Bell Pike Blue Bell Pa 19422
 Sheerr David 690 Pennlyn Blue Bell Pike Blue Bell Pa 19422
 Sheesley Joseph B 2820 Russell Rd Camp Hill Pa 17011
 Sheesley William 1550 William Grove Road Lot 97 Mechanicsburg Pa 17055
 Sheets David W. 418 Milford Mt. Pleasant Rd. Milford Nj 8848
 Sheets Harvey 251 Garfield St Waynesboro Pa 17268
 Sheets K S 451 Haverhill Road Pittsburgh Pa 15228
 Sheets Lauren A 321 Englewood Ave New Castle Pa 16105
 Sheets Scott 1918 Fifth Ave #6 New Brighton Pa 15066
 Sheets Truck Center 1083 Carlisle St Hanover Pa 17331-1102
 Sheetz #90 505 East State Street Sharon Pa 16146
 Sheetz Carol Ann 2251 Lehigh Pkwy N Allentown Pa 18103-3745
 Sheetz Carrie M 105 E King St Room 305 Lancaster Pa 17602
 Sheetz Erik Steven 2251 Lehigh Pkwy N Allentown Pa 18103-3745
 Sheetz Inc Rr 1 Box Claysburg Pa 16625
 Sheetz Jamie L Box 44a Rr 3 Sunbury Pa 17801-9309
 Sheetz Mary E 2802 N 5th St Fl 3 Philadelphia Pa 19133-2712
 Sheffer Helen M 3742 Concordia Rd Columbia Pa 17512
 Sheffer Hulda 212 N Front St Darby Pa 19023-3016
 Sheffer James K 800 W King St York Pa 17404
 Sheffler Helen 114 N Church St Du Bois Pa 15801
 Sheffler Lillian M 469 Grace St Pittsburgh Pa 15211-1815
 Sheffler Louis Robert 405 Twin Oaks Dr Havertown Pa 19083-4736
 Sheffler Robert H 473 Grace St Pittsburgh Pa 15211-1815
 Sheffler Shirley 405 Twin Oaks Dr Havertown Pa 19083-4736
 Shefin Kathryn A Po Box 238 Kulpsville Pa 19443
 Shefler Daniel 609 Hastings St Pittsburgh Pa 15206
 Shefler Jane L 609 Hastings St Pittsburgh Pa 15206
 Sheftic Alex 8420 Harrisburg Pa 17120-0000
 Shego & Trees Assoc Po Box 769 Ups 4 Dembow Road Durham Nh 3824
 Shegogue Iona M 5980 Marys Cir Stewartstown Pa 17363-9395
 Sheh Rajni 1675 Washington Rd Pittsburgh Pa 15228

Sheib Andrew C Rd 1 Box 277 Effort Pa 18330
 Sheibley Todd 309 Church St Marysville Pa 17053
 Sheila M Milliron Family Trust Ua 109 Healey Hill Rd Greenfield Twpshiq Pa 18407-3710
 Sheils Paul T 18 Crownter Yardley Pa 19067
 Sheingold Yetta 6043 Agusta St Philadelphia Pa 19149-3229
 Sheipe Christopher A 345 Bolton Avenue Carlisle Pa 17013
 Sheipe Robert 210 N Second St Auburn Pa 17922
 Shel Kel Optics 1503c Wadsworth Avenue Philadelphia Pa 19130
 Shelby Edith C Mrs 12 Bell Avenue Pittsburgh Pa 15205
 Shelby Jim 215 West Farimount Ave #415 State College Pa 16801
 Sheldon Bessie 91 William St Bradford Pa 16701-1369
 Sheldon Brothers and Sisters 930 Conchester Road Concordville Pa 19331
 Sheldon Charles H 3445 Davisville Rd. Apt 308a Hatboro Pa 19040
 Sheldon Enterprises Inc. P.O. Box 996 Clearwater Fl 33757-0996
 Sheldon Estle 225 Brown St Philadelphia Pa 19123-2232
 Sheldon Karabell M.D. Pc 205 Newtown Rd. Suite 220 Warminster Pa 18974
 Sheldon Michael 1645 Lucas Ct Quakertown Pa 18951-6006
 Sheldon Orris W Jr 1041 W 37th St Erie Pa 16508-2538
 Sheldon Robert 91 William St Bradford Pa 16701-1369
 Sheldon Susan 1727 W Mcgalliard Ave Trenton Nj 8610
 Shel Drake E J Bank of Pennsylvania 510 W Broad St Bethlehem Pa 18018
 Shelhimer E Marion 141 Stone Ridge Village Myerstown Pa 17067-2206
 Shell Clair E 129 Rose St Reading Pa 19601-4001
 Shell David 1096 Broadview Rd Wayne Pa 19087
 Shell David M Jr 1096 Broadview Rd Wayne Pa 19087
 Shell International Shell Centre York Road 601 State Street London Gr Se17na
 Shell Janice E C/O Pierce & Caniglia P O Box 312 Wayne Pa 19087-0312
 Shell Zachary 330 Reed Street #3f Philadelphia Pa 19147
 Shellenberger Dennis G 130 S 2nd Street Apt E Mt Wolf Pa 17347-0000
 Sheller Globe Corp Ttees Water St East Greenville Pa 18041
 Sheller Margaret E 1620 Jackson St Philadelphia Pa 19145-3844
 Sheller Sandra M 7534 Gilbert St Philadelphia Pa 19150-2604
 Shelley Ella E 206a Southview Apts Mcalisterville Pa 17049-9636
 Shelley James L 528 Garvine Mill Rd Fawn Grove Pa 17321
 Shelley Lois 306 Clearview Ave Nazareth Pa 18064-1201
 Shelley Russell J Rr 1 Mt Pleasant Pa 15666
 Shelley Shuster 289 Martin Rd Darlington Pa 16115
 Shellhamer Sallie A 140 Forsythia Dr E Levittown Pa 19056-1921
 Shellhammer Cynthia A 24 Saint Clair St Middleport Pa 17953-0000
 Shellito James F 4500 Sw 23 St Ft Lauderdale Fl Pa 33317
 Shellock A R 1440 N Washington St Northampton Pa 18067-1634
 Shellpup Corp 561 Unity Center Rd Pittsburgh Pa 15239-1321
 Shells Robert 79 Sylvania Pittsburgh Pa 15210-1171
 Shelly Anthony R 917 Columbia Ave Unit 127 Lancaster Pa 17602
 Shelly David 1525 West W T Harris Blvd Cmg Tax Nc 1161 Charlotte Nc 28262
 Shelly Douglas C 15 Krych St Kingston Pa 18704-2604
 Shelly Lacye 159 N Wolf St Manheim Pa 17545
 Shelly Larry N Po Box 175 Brownstown Pa 17508-0175
 Shelly Mildred Estate of R.D. #1 Box 400 Pine Grove Pa 17963
 Shelly Robert A 403 N Gilmore St Allentown Pa 18109-2039
 Shelly Walter L Rr 1 Box 170c Newport Pa 17074
 Shellys Pharmacy 8850 Frankford Avenue Philadelphia Pa 19136
 Shellys Pharmacy Inc 8850 Frankford Avenue Philadelphia Pa 19136
 Shelter Distribution 129 S. Tree Dr Lancaster Pa 17603
 Shelton Cheron 1251 Mohler St Pittsburgh Pa 15208
 Shelton Donna 2401 Pa. Ave. Phila Pa 19130
 Shelton Elmer 692 E Philadelphia St York Pa 17403
 Shelton Homer 35 Little Creek Road Elkton Md 21921
 Shelton Kelly D 1218 N 53rd Girard Philadelphia Pa 19131
 Shelton Octavia W Scottish Ritehouse Apt 208 1525 Fitzwater St Philadelphia Pa 19146-2150
 Shema Kenneth W 509 Jefferson St Pittsburgh Pa 15237-4417
 Shemanski Chester 71 W Main St Glen Lyon Pa 18617
 Shemanski Chester 71 W Main St Glen Lyon Pa 18617
 Shemanski Chester N 69 W Main St Glen Lyon Pa 18617
 Shemar Donna M 524 Wellington Rd Norristown Pa 19403-4177
 Shen Eric B 840 Kiehl Dr Lemoyne Pa 17043-1205
 Shen Lan H. 639 Crestwyck Drive King of Prussia Pa 19406
 Shenal Linda C Po Box 353 Mc Clellandtown Pa 15458
 Shenango Hot Tub Spa 1561 State St Hermitage Pa 16148
 Shenango Valley Ob/Gyn Associates 2400 Highland Rd Hermitage Pa 16148
 Shenanigans Grill 2027 Peach Street 1st Floor Erie Pa 16502
 Shenberg Rose 2766 W Country Club Rd Philadelphia Pa 19131-2813
 Shenck Dorothy A 402 N Water St Lititz Pa 17543
 Shendrov Anne Park Dr Manor Apt B 421 Philadelphia Pa 19144-0000
 Shendrov Jay Park Dr Manor Apt B 421 Philadelphia Pa 19144-0000
 Sheng Jian 5a 48 Market Street New York Ny 10002
 Shenk Alvin H Po Box 284 Quarryville Pa 17566-0284
 Shenk Heather 1960 Barton Drive Lancaster Pa 17603
 Shenk Joel 1960 Barton Drive Lancaster Pa 17603
 Shenk Oliver 2596 Old Phila Pike Bird In Hand Pa 17505
 Shenk Robert 1027 Commercial Ave East Petersburg Pa 17520-1601
 Shenkman Barry 5713 Kendall Ct Cornwalls Hts Pa 19020
 Shenkman Frances 5713 Kendall Ct Cornwalls Hts Pa 19020
 Shenkman Rose 1036 Norvelt Dr Philadelphia Pa 19115-4825
 Shenoy Sally Ann 838 Jefferson Ave Beaverdale Pa 15921
 Shenoy Vinod S Apt 915 3175 Jfk Blvd Philadelphia Pa 19104
 Shenton Andrew 528 North Street Philadelphia Pa 19130
 Shentzer Shirley D 766 S Lime St Lancaster Pa 17602-4520
 Shepard Charlotte J 12 E Princetown Rd Bala Cynwyd Pa 19004-2241
 Shepard Marshall L. Sr. 6116 North 10th Street Philadelphia Pa 19141
 Shepard Philip Cust 12 E Princetown Rd Bala Cynwyd Pa 19004-2241
 Shepard Robbie 700 Niles Pond Road Honesdale Pa 18431
 Shepard William T 7513 146th St Sw Apt 324 Lakewood Wa 98439
 Shepardedridge Justin 6 Lakeview Circle Apt # F-3 Ridley Park Pa 19078
 Shepardson Daniel Po Box 308 Blue Ball Pa 17506
 Shepardson Kristin M 8325 Childs Rd Glenside Pa 19038
 Sheperd Vivian D 266 Arcola Rd Willow Grove Pa 19090
 Shephard Portia L 2910 Crosswhite Dr Hermitage Pa 16148-7002
 Shephard Donald L 5751 Vera Cruz Rd Emmaus Pa 18049-9572
 Shephard Eleanor C 5751 Vera Cruz Rd Emmaus Pa 18049-9572
 Shepherd Jim 411 Vaughn Street Luzerne Pa 18709
 Shepherd Kenneth E 3318 Chesterfield Rd Philadelphia Pa 19114-1509
 Shepherd Lawrence Apt 3 Fl 3 1537 5th Ave Arnold Pa 15068-4442
 Shepherd Myrtle 4061 N 7th St Philadelphia Pa 19140-2503
 Shepherd Pamela R 2607 Jenny Lind St Mckeesport Pa 15132-5037
 Shepherd Syretta M 5071 Basslake Dr Harrisburg Pa 17111
 Shepherd Thomas R 229 Homestead St Swisvale Pa 15218-1109
 Shepherd Willie III Apt 209 Ave 1050 E Montgomery Ave Phila Pa 19125-3446
 Shepherdstn Unit Met Ch 603 Whitefield Dr Mechanicsburg Pa 17055-4384
 Shepler Kristine M 418 Front St Brownsville Pa 15417-1939
 Shepp Margaret 1541 Oak St Lebanon Pa 17042
 Shepp Susan F 26 Lynns Ct Morrisville Pa 19067-7521
 Sheppard Annie 1840 N 28th St Philadelphia Pa 19121-0000
 Sheppard Carol Terrie 15 Standing Tree Cir Holland Pa 18966-2243
 Sheppard Craig C/O Make A Wish Foundation 30 Perimeter Center East Atlanta Ga 30346
 Sheppard Crystal 2231 Tasker St Philadelphia Pa 19145
 Sheppard David F 221 Main St Darby Pa 19023-2619
 Sheppard Dorothy 219 W Gravers Ln Philadelphia Pa 19118-3807
 Sheppard Eleanor 706 Snyder Ave Philadelphia Pa 19148-2432
 Sheppard Fred M 2076 Kingdon St Philadelphia Pa 19134-2120
 Sheppard James Thomas 15 Standing Tree Cir Holland Pa 18966-2243
 Sheppard P G R 41 Curthwaite Gardens Middlesex 2 7 Enfield Middlesex Fo 00000-0000
 Sheppard Roger L 136 N Charlotte St Lancaster Pa 17603-3453
 Sheppeck Richard 534 W Otterman St Greensburg Pa 15601
 Shepperson William T Mahoning Ter Apt B4 Danville Pa 17821
 Shepleman Mark K 1614 Hatboro Ave Hatboro Pa 19040-4450
 Sheppo Mary 216 Broad St Saint Clair Pa 17970-1113
 Shepse Millie 6314 Forbes Ave Apt 602 Pittsburgh Pa 15217-1717
 Sher Fred 833 E Butler Ave Doylestown Pa 18901
 Sher Max Po Box 499 Doylestown Pa 18901-0000
 Sherant Mary Po Box 51 Arnot Pa 16911
 Sheraton Hotel 7 Station Sq Pittsburgh Pa 15219
 Sheraton Hotels 36th Chestnut Streets Philadelphia Pa 19104-3361
 Sheraton University 3549 Chestnut St Philadelphia Pa 19104
 Sherbondy Dennis 41 Lehman St York Pa 17401
 Sherbondy Lillian E 226 Indian Ln Media Pa 19063-4718
 Sherbotie Joseph 549 E 9th St Northampton Pa 18067-1717
 Sherbotie Mary G 549 E 9th St Northampton Pa 18067-1717
 Sherbrooke & Company C/O Hopper Soliday & Co Inc 1401 Walnut St Philadelphia Pa 19102-3128
 Shercorp A/C Tr Attn: Phyllis Kokkila 3346 One Mellon Bank Ctr Pittsburgh Pa 15258
 Sheridan Joseph P Bil 222 Coraopolis Rd Apt 8 Coraopolis Pa 15108
 Sheridan Kathryn Sis 222 Coraopolis Rd Apt 8 Coraopolis Pa 15108
 Sherea Carter 107 W Wyoming Ave Fl 3 Phila Pa 19140
 Sherer Melissa 437 Ramsgate Drive Gibsonia Pa 15044
 Sherer Michael G 2204 S Lumber St Allentown Pa 18103-5713
 Sheridan Bernadette M 3791 Ivy Ln Collegeville Pa 19426-1203
 Sheridan Francine 913 Hill St Archbald Pa 18403-2115
 Sheridan Gertrude D 77 Alban Ln Taylor Pa 18517-1037
 Sheridan J W 42 Wilson St Pittsburgh Pa 15223
 Sheridan Jean 31 Park Glade Erskine Renfrewshire Pa 16401
 Sheridan John G 131 Jefferson Ave Cheltenham Pa 19012
 Sheridan John P 131 Jefferson Ave Cheltenham Pa 19012
 Sheridan Joseph W Jr 267 Blackman St Wilkes-Barre Pa 18702-4576
 Sheridan Judith A 122 Willow Ln Warrington Pa 18976-1026
 Sheridan Kelly L Po Box 4 E Smithfield Pa 18817-0004
 Sheridan Lynne 542 Hamilton Road Merion Station Pa 19066
 Sheridan Mary L 5817 Penridge St Phila Pa 19143-4531
 Sheridan Patrick 310 Lake Spangenberg Road Lake Ariel Pa 18436
 Sheridan Press 450 Fame Avenue Hanover Pa 17331
 Sheridan Press Inc. 450 Fame Avenue Hanover Pa 17331
 Sheridan Rebecca L 1304 Red Oak Drive Chalfont Pa 18914
 Sheridan Sally W Sheridan Press 450 Fame Ave Hanover Pa 17331
 Sheridan Susan M 2710 Old Cedar Grove Roa Broomall Pa 19008-0000
 Sheridan Susan M 2710 Old Cedar Grove Road Broomall Pa 19008-0000
 Sheridan Theresa A 5817 Penridge St Philadelphia Pa 19143-4531
 Sheriff Sheikh 300 N Front St Apt A 2 Darby Pa 19023
 Sheriffs Department 633 Court Street 3rd Floor Reading Pa 19601
 Sherin Kerry 408 Hastings Ave Havertown Pa 19083
 Sherin Marie 3115 N 34th St Philadelphia Pa 19132-1009
 Sherk Alison L Mrs 301 Pamela Lane Lebanon Pa 17042
 Sherk Esther Wickert Box 964 B Rd Nbr 1 Reading Pa 19607-0964
 Sherk Julia S 624 Spruce Street Philadelphia Pa 19106
 Sherk William 752 N Hanover St Lebanon Pa 17046-3025
 Sherlock Alice 1601 Market St Philadelphia Pa 19103
 Sherlock Alvon Harvey Ave Derry Pa 15627
 Sherlock Margaret S 5416 Addison St Philadelphia Pa 19143-1405
 Sherlock May J 714 Walnut Ave Langhorne Pa 19047-3754
 Sherlock William R 714 Walnut Ave Langhorne Pa 19047-3754
 Sherman Ann B 52 E College Ave York Pa 17401-5523
 Sherman Bob Lewis II 9305 Ashton Rd #E-3 Philadelphia Pa 19114
 Sherman Brant D 1903 Troopers Road Reading Pa 19010
 Sherman Carol L 102 Saint Andrews Place Newtown Pa 18940-1332
 Sherman Charity D 128 Wood St California Pa 15419
 Sherman Charles Rd 2 Box 231 Dillsburg Pa 17019
 Sherman David B Esq 553 Grant St Newtown Pa 19104
 Sherman David Esq 1207 Chestnut St. 5th Fl Philadelphia Pa 19107
 Sherman Doris L 1475 Bristol Pike Trlr 23 Morrisville Pa 19067
 Sherman George M 1260 Oakhurst Drive Slatington Pa 18080
 Sherman Gladys L 511 Weidman Lebanon Pa 17046
 Sherman Harold E Clarence St Po Box 143 Hyndman Pa 15545-0143
 Sherman Harold E P O Box 143 Hyndman Pa 15545-0000
 Sherman Helen C 52 E College Ave York Pa 17401-5523
 Sherman Joe F Estate 352 Broad St New Bethlehem Pa 16242
 Sherman Kimberly A 105 N Walnut St Hummelstown Pa 17036-1326
 Sherman Leslie A 1040 Walnut St #2 Lemoyne Pa 17043
 Sherman Louise S 2002 Brandywine St Philadelphia Pa 19130-3205
 Sherman Louise Trust of H Sherman R Sherman & S Root J 1735 Market St 51st Flr Philadelphia Pa 19103
 Sherman Luther S Son 511 Weidman Lebanon Pa 17046

Sherman Patricia 2214 Nottingham Road Allentown Pa
 Sherman Patricia I 410 3rd St Upland Pa 19015-2431
 Sherman Paul J 109 Lewis St Pittsburgh Pa 15238
 Sherman Robert Jr 46 E 2nd Street Pottstown Pa 19464
 Sherman Robert L 100 Bryden Beach Rd Tunkhannock Pa 18657-1714
 Sherman Robert M Rr 11 Box 839 Greensburg Pa 15601-9105
 Sherman Rory 283 Llwelwn Road Chester Heights Pa 19342
 Sherman Sidney 410 Avon Place Philadelphia Pa 19116
 Sherman Teresa 2734 N 19th St Philadelphia Pa 19132-2101
 Sherman Teresa A 2734 N 19th St Philadelphia Pa 19132-2101
 Shermanti Joseph Jr Po Box 145 Saltsburg Pa 15681
 Shern George 1164 Eynon St Scranton Pa 18504-2123
 Shernoff Eileen 1676 Tuckerstown Road Dresher Pa 19025
 Sherr Martin Griffith Towers Apt 504 Pottstown Pa 19464-0000
 Sherratt Katherine 427 Shearer St North Wales Pa 19454-3315
 Sherrrets John C 505 Sherman Ave Sharon Pa 16146
 Sherri L Cogley R D 1 Box 377 Worthington Pa 16262
 Sherrid Lytle S Rr 3 Cambridg Spgs Pa 16403-9803
 Sherrill Walter 6043 N Warrington Philadelphia Pa 19141
 Sherrod Deborah 6026 N 19th St Philadelphia Pa 19141-1316
 Sherrod Dorian A 5541 Jane St Philadelphia Pa 19138-1824
 Sherry Amy E 311 E Ross St Lancaster Pa 17602
 Sherry Elmer J 1217 Coach Rd Lilly Pa 15938-5805
 Sherry Jackie Cust 118 Sandro St Indiana Pa 15701-6005
 Sherry Jamie 90 Lincoln Ave Apt 8 Indiana Pa 15701
 Sherry Jamie M 708 Chestnut Ave Barnesboro Pa 15714-1460
 Sherry Mobile Home Sales Rd Duncansville Pa 16635
 Sherry Paul J 101 Laurel Ln Kersey Pa 15846
 Sherry Thomas 73 Golf Club Drive Key West Fl 33040
 Sherson Solomon 9318 Trout Rd Philadelphia Pa 19115-3606
 Shertzner Sheena 107 W Governor Rd Hershey Pa 17033
 Shertzner Steven A 102 East Main Apt 1 Lititz Pa 17543
 Sherwin Albert Pennypack 8011 Roosevelt Blvd Philadelphia Pa 19152-3012
 Sherwin Joan B W Pennypack 8011 Roosevelt Blvd Philadelphia Pa 19152-3012
 Sherwin Stephen 17 West 3rd St Po Box 108 Media Pa 19063
 Sherwin Williams Company 1 Sherwin Williams Dr Fredericksburg Pa 17026
 Sherwood Arthur W 131 Sherwood Drive Tunkannock Pa 18657-7003
 Sherwood Christophe Rr 3 Box 7 Saltsburg Pa 15681-9103
 Sherwood Donald L 131 Sherwood Drive Tunkannock Pa 18657-7003
 Sherwood Frank 1403 Crestmont Dr Downingtown Pa 19335
 Sherwood Geoffrey 149 Westdale Rd Upper Darby Pa 19082-1433
 Sherwood Kimberley Po Box 106 Port Allegany Pa 16743-0106
 Sherwood Medical 1855 A Dornoch Ct San Diego Ca 92173
 Sherwood Oaks 100 Norman Drive #371 Cranberry Twp Pa 16066
 Sherwood Robert 2020 N Darien St Philadelphia Pa 19122-1306
 Sherwood Walter A 131 Sherwood Drive Tunkannock Pa 18657-7003
 Shetler Florence 203 Harrison Ave Robinson Pa 15949-9437
 Shetzline James A 293 Frost Ln Newtown Pa 18940-1603
 Shetzline Mary Beth 2529 Sharon Ct Bensalem Pa 19020-2213
 Sheurman Matthew 953 Campbell Rd New Freedom Pa 17349-8981
 Shevland Laurence F 2013 Oakmont Ave Havertown Pa 19083
 Shevland Mary R 2013 Oakmont Ave Havertown Pa 19083
 Shevlin Brkge Agy Inc 1400 N Providence Rd Ste 1015 Media Pa 19063
 Shevlin John 1633 N Felton St Philadelphia Pa 19151-3439
 Shi Meng 2 Bayard Road Apt. 34 Pittsburgh Pa 15213
 Shialabba Frank A 1044 Allaire Ave Monaca Pa 15061-1202
 Shialabba Jennifer 1044 Allaire Ave Monaca Pa 15061-1202
 Shibanuma Shunichi 201 S 18th St Apt 716 Philadelphia Pa 19103
 Shibe Margaret 3486 Emerald St Philadelphia Pa 19134-2011
 Shibilski Charles 323 Garner Dr Suffield Oh 4426
 Shick Cecelia A 1418 W 4th St Williamsport Pa 17701
 Shick Cecelia A 1418 West Fourth St Williamsport Pa 17701-5608
 Shick Clover 23 Tacoma Ave Latrobe Pa 15650
 Shick Ivan L 140 Redwood Cir Pulaski Pa 16143-9310
 Shick Kenneth E Rr 1 Summerville Pa 15864-9801
 Shickley James Paul C/O John Murphy 12th Street Columbia Pa 17512
 Shieh Shumei Chi 900 Outer Dr State College Pa 16801-8235
 Shield Axel A Esq Four Greenwood Sq Suite 200 Bensalem Pa 19020
 Shields Amanda Lynn Lake Neomi Pocono Pines Pa 18350
 Shields Berkeley 121 Dupont St Manayunk Pa 19127-1206
 Shields Beth 1204 Winterthur Ln Quaker Town Pa 18951
 Shields Bill W 202 Cecil Street Canonsburg Pa 15317
 Shields Blanche Rt 5 Waterford Pa 16441
 Shields Cecil W Box 111 Duke Ctr Pa 16729
 Shields Charles E 2 Logan Square Philadelphia Pa 19103-0000
 Shields Christopher M 1000 Pheasant Way Clarks Summit Pa 18411-0000
 Shields Edward 328 Maple Air Drexel Pa 00000-0000
 Shields Frederick H 1711 Neshannock Blvd New Castle Pa 16105-2480
 Shields Gladys C 1711 Neshannock Blvd New Castle Pa 16105-2480
 Shields Guroia Amelia Po Box 52-5364 Miami Fl 33152
 Shields Ida M 620 Mountain Ave Altoona Pa 16602-6608
 Shields Jean Elizabeth 1040 Panon Philadelphia Pa 19143-0000
 Shields Jennifer C 692 Pine Mtn Dr Fayetteville Pa 17222
 Shields John R 431 Lancaster Ave Devon Pa 19333-1509
 Shields Jr David P 201 Logan Blvd # 2 Altoona Pa 16602-3116
 Shields Kevin 5 Stephen Dr Glen Mills Pa 19342
 Shields Kevin 5 Stephen Rd Glen Mills Pa 19342
 Shields Larnie 447 W Coulter St Philadelphia Pa 19144
 Shields Leona 1041 S Paxon St Philadelphia Pa 19143-4221
 Shields Margaret A 607 Washington St Reading Pa 19601-3503
 Shields Mary 519 W King St Apt C21 Philadelphia Pa 19144-4640
 Shields Mary R 1530 Roseberry St Pittsburgh Pa 15226
 Shields Matthew III 327 Faculty Rd Duncannon Pa 17020
 Shields Maureen 658 E Thayer St Philadelphia Pa 19134-1826
 Shields Michael C 190 W Godfrey Ave Philadelphia Pa 19120-1516
 Shields Roberta A Pleasant St Shinglehouse Pa 16748
 Shields Stephen 307 Kathmere Rd Havertown Pa 19083-3931
 Shields Susan Jo 963 Corace Dr Pittsburgh Pa 15243-1129
 Shields William 5421 Springfield Ave Philadelphia Pa 19143-4811
 Shields William J Jr 2224 Liberty St Erie Pa 16502-2539
 Shields William R 2210 Lynn Blvd Upper Darby Pa 19082
 Shietze Joyce 1016 1025 Grenon Ave On K2b 855 Ottawa Fo 00000-0000
 Shiff Nancy 1371 Blue Jay Dr Pittsburgh Pa 15243
 Shiffer Dorothy J 611 E Chestnut St Lancaster Pa 17602-3123
 Shiffert Nancy J 515 W Frederick St Lancaster Pa 17603-2806
 Shifflet Robert E 1600 Princeton Ave Williamsport Pa 17701-1308
 Shifflett Brandy 1985 Walnut St Lebanon Pa 17042
 Shifflett John L Jr Rd 2 Box 422c Glen Rock Pa 17327
 Shiffman Joseph 606 N Webster Ave Scranton Pa 18510-1806
 Shiffman Pauline 606 N Webster Ave Scranton Pa 18510-1806
 Shiffman Saul M 5726 Woodmont Street Pittsburgh Pa 15217
 Shifman Rose 629 Carlton House Pittsburgh Pa 15219
 Shifman Yechiel 2640 Germantown Ave Philadelphia Pa 19133
 Shiftn Gears 950 Chestnut St Emmaus Pa 18049
 Shigetaka Inoue 401 Shady Ave Apt A605 C/O Makoto Ikeawa Pittsburgh Pa 15206-4486
 Shih Yi Y 5700 Centre Ave Apt 610 Pittsburgh Pa 15206-3738
 Shikhil Faina 1380 The Hideout Lake Ariel Pa 18436-9536
 Shikhil Lyova 1380 The Hideout Lake Ariel Pa 18436-9536
 Shikman Nonna 653b Rose Hollow Dr Yardley Pa 19067-0000
 Shikoff Mitchell 4802 Nishaminy Boulevard Bensalem Pa 19020-0000
 Shiley Elinor 6247 Sansom St Philadelphia Pa 19139-2934
 Shiley Margaret D 504 Porter Ave Scottsdale Pa 15683
 Shillary Robert 5100 Hazel Ave Philadelphia Pa 19143-1513
 Shiller Jeffrey 8 Glenside Road South Orange Nj 7079
 Shilling Anna 215 S Easton Rd Glenside Pa 19038-4403
 Shilling Beulah L 1122 Mount Royal Blvd Apt 206 Pittsburgh Pa 15223
 Shilling Golf Center 111 Thorpson Rd. Kennett Square Pa 19348
 Shilling Jill 2347 Noel Circle Pottstown Pa 19464
 Shillingford Kathleen M 710 Central Ave Primos Pa 19018-2115
 Shillingford Mary 25 E Second St Media Pa 19063-2905
 Shillingford Ethel 632 Woodcrest Ave Ardmore Pa 19003
 Shimer Albert 26 S 59th St Philadelphia Pa 19139-3104
 Shimer Albert G 26 S 59th St Philadelphia Pa 19139-3104
 Shimer Albert G 462 Olympic Ave Havertown Pa 19083-5106
 Shimer Judith A 3201 Rocky Ln Easton Pa 18045-3111
 Shimko Michael 2012 S Braddock Ave Pittsburgh Pa 15218
 Shimkostephania 2715 Broadway Ave Dormont Pa 15216
 Shimkus Jane Ana 432 Melvin Dr Brookhaven Pa 19015-1512
 Shimmel Robert L 605 Main St Hellertown Pa 18055-1782
 Shimoga Karunkar B A347 Puh Pittsburgh Pa 15213
 Shimp Catherine M 535 Freedom Dr Yardley Pa 19067
 Shimp Dorothy J 489 W 4th St Lewistown Pa 17044-2014
 Shimshock Genevieve 401 S Broadway St Scottsdale Pa 15683
 Shin Dong 400 Windmere Dr Pittsburg Pa 15238
 Shin Ji Yeon 100 Old York Rd Apt E1019 Jenkintown Pa 19046-0000
 Shin Samuel 3500 Powelton Ave C202 Philadelphia Pa 19104
 Shin Shane S 751 Broughton Street Pittsburgh Pa 15213
 Shin Su Kyoung 360 Atwood St Fl 3 Pittsburgh Pa 15213-4026
 Shin Victor H 130 South 11th Street Apt 2f Philadelphia Pa 19107
 Shincho Yumi 2229 W Liberty Street Allentown Pa 18104
 Shindel Emma 513 Howard Ave Lancaster Pa 17602-4421
 Shindyabin Benjamin 882 Ashworth Lane Boalsburg Pa 16827
 Shiner Emilie R D 1 Sugarloaf Pa 18249-9801
 Shiner Jamie 528 3rd Avenue Bethlehem Pa 18018
 Shiner Marion R 96 Henry Ave Fstrvl Trvose Pa 19053-2322
 Shinn Alexander P O Box 244 Philadelphia Pa 19105-0244
 Shinn John R 3740 Concord Rd Doylestown Pa 18901
 Shinn Steven J 1572 Summit Ave Linwood Pa 19061-4339
 Shinn Thomas 7041 Wheeler St Philadelphia Pa 19142-1700
 Shinn Valerie 1572 Summit Ave Linwood Pa 19061-4339
 Shinn Valerie A 1572 Summit Ave Linwood Pa 19061-4339
 Shinnaberry June 19348 Lacerne Road Fredericktown Oh 43019
 Shimmers Helen Margaret 6130 N Franklin St Philadelphia Pa 19120-1335
 Shimmers William L 60 W Princeton Rd Bala Cynwyd Pa 19004-0000
 Shimmers William L 60 W Princeton Rd Bala Cynwyd Pa 19004-2512
 Shinskie William Jr Box 551 Shamokin Pa 17872-0551
 Shinton Carol L 1 Waterford Prof Center Apt #4 York Pa 17402
 Show Jen You 240 Melwood Ave Apt E 4 Pittsburgh Pa 15213-1646
 Shipe Susan G Rr 3 Box 237 Sunbury Pa 178019220
 Shipkovitz Samuel 5829 Nicholson Pittsburgh Pa 15217-2309
 Shipley Douglas J Rr 2 Box 52 Clearfield Pa 16830-9775
 Shipley Energy Po Box 946 York Pa 17405-0946
 Shipley Grant M 123 University Place Pittsburgh Pa 15213
 Shipley Jane A 1007 Old Forge Rd Lewisberry Pa 17339-9561
 Shipley Jeffrey R Rr 2 Box 52 Clearfield Pa 16830-9775
 Shipley John W 1336 Wagner Ave Philadelphia Pa 19141-2917
 Shipley Joseph 424 Shaw Ave Mc Keesport Pa 15132-3013
 Shipley Michael A Rr 2 Box 52 Clearfield Pa 16830-9775
 Shipley Paul Emlen C/O Morgan Lewis & Bockius U A 2000 One Logan Square Philadelphia Pa 19103-6993
 Shipley Scott Rr 2 Box 52 Clearfield Pa 16830-9775
 Shipman Brooke 623 Dean Creek Road Lockwood Ny 14859
 Shipon David Matthew 1115 Devon Rd Rydal Pa 19046-3012
 Shipon Judith 1115 Devon Rd Rydal Pa 19046-3012
 Shipp James Edward 914 S Fairhill St Philadelphia Pa 19147-4016
 Shipp Samuel 914 S Fairhill St Philadelphia Pa 19147-4016
 Shippen Diane B 373 N Evans St. Pottstown Pa 19464
 Shippensburg Area Ems 235 East King St Po Box 69 Shippensburg Pa 17257
 Shippey Paula P. O. Box 282 Minisink Hills Pa 18341
 Ships Wheel Inc The 110 E High Street Ext Sharpsville Pa 16150
 Shir Daniel 1013 S Allen St Apartment 404 St College Pa 16801
 Shiratori Shimpei Po Box 17611 Philadelphia Pa 19135-0611
 Shire Alyson Adeline 422 Stanford Rd Fairless Hills Pa 19030-4010
 Shire Glenna 8904 Patton Rd Philadelphia Pa 19118
 Shire Stanley F 8904 Patton Rd Philadelphia Pa 19118
 Shireman John E 7 Horne Drive Elysburg Pa 17824-9406
 Shiremanstown Baseball Assoc C/O Pamela Harvey 33 W Maple Ave Shiremanstown Pa 17011-6557
 Shirer Carol A 11801 Joan Dr Pittsburgh Pa 15235-3138
 Shirer Jane F 6447 Overbrook Ave Phila Pa 19151
 Shirey Cemetary Association C/O Beverly Gettemy Rd 7 Box 240a Greensburg Pa 15601
 Shirey Roseanne Po Box 142 Fawn Grove Pa 17321-0142

Shiring Associates Inc Po Box 50 Murrysville Pa 15668-0050
 Shirk Arthur H 569 Texter Mountain Rd Robesonia Pa 19551-9533
 Shirk Ashley C/O Carole E Shirk 69 Gingerbread Lane Lewistown Pa 17044
 Shirk Martha B N 5th St Mifflintown Pa 17059-0000
 Shirk Thelma G 546 54th St Altoona Pa 16602
 Shirley A Moore 514 S 14 1/2 Street Reading Pa 19602-2104
 Shirley Carl 358 Forge Rd Glen Mills Pa 19342-0000
 Shirley Charles W 613 S Walnut St Sharpsville Pa 16150-1337
 Shirley Claire 358 Forge Rd Glen Mills Pa 19342-0000
 Shirley Colin 2622 S 66th Street Phila Pa 19142
 Shirley Gay 1515 Market St Ste 1801 Philadelphia Pa 19102
 Shirley Greg 5926 E State St Hermitage Pa 16148-0000
 Shirley Hill 138-2030 Lounty Line Road Huntingdon Valley Pa 19006
 Shirley Jill A 801 Horner St Brackenridge Pa 15014-1017
 Shirley Katz Inc. 2524 Hamilton East Stroudsburg Pa 18360
 Shirley Katz Inc. Rd #8 Box 8867 East Stroudsburg Pa 18301
 Shirley Toben 6527 Kindred St Phila Pa 19149
 Shirley Warren 403 W Penn St Philadelphia Pa 19144-4619
 Shirodkar Rakesh R Apt D-109 5600 Fifth Avenue Pittsburgh Pa 15232
 Shirvinsky Alexander A 3019 Richmond St Philadelphia Pa 19134-5806
 Shishler Charles R 422 F W Knowles Ave Glenolden Pa 19036
 Shisler Cheryl 5 Temple Ave. Sellersville Pa 18960
 Shisler Godfr 5821 Hoffman Ave Philadelphia Pa 19143-3924
 Shisler James R 543 E Fanshaw Philadelphia Pa 19111-4646
 Shisler Robert Sr. and Lorraine C 519 Sunney Town Pike Harleysville Pa 19438
 Shive Gerald Po Box 105 Orwigsburg Pa 17961
 Shive Jared L 1234 Cobblestone Way Quakertown Pa 18951
 Shive Jason D 30 Knox Run Rd. Morrisdale Pa 16858
 Shive Jr. Dennis 2214 Forest St. Easton Pa 18042
 Shively Alan 1250 Oakwood Dr Bethlehem Pa 18017-3508
 Shively Charlotte J Rr 2 Box 531 Ruffsedale Pa 15679
 Shively Denise A Rr 1 Karns City Pa 16041-9801
 Shively Paul D Jr 279 Pleasant Dr Aliquippa Pa 15001-1320
 Shiverick James 332 W 4th Ave Conshohocken Pa 19428-1607
 Shivers Carol Dogwood Lane Newtown Square Pa 19073-0000
 Shivers Frances 323 E 23rd St H5 Chester Pa 19013-5139
 Shivers Kevin L 580 Cardinal Drive Harrisburg Pa 17111
 Shivers Remus Penn Center For Rehab 3609 Chestnut St Philadelphia Pa 19104
 Shivraj J. Desai M.D. 1401 Dekalb St Ste 204 Norristown Pa 19401
 Shlafer Mildred 272 S 23rd Street Lebanon Pa 17042-2739
 Shlobin Zoya 99 Bellwood Drive Feasterville Pa 19053-0000
 Shlosky John 540 Waynesburg Rd Carmichaels Pa 15320
 Shmidt Dorothy E Methodist Bldg 524 Penn Ave Pittsburgh Pa 15222
 Shmug Inc T/A Uncle Bingo 210 South Bellevue Ave. Langhore Pa 19047
 Shoaf Grace Ann 1777 Route 908 Nalrine Heights Pa 15065-0000
 Shoaf Thomas C 1777 Route 908 Nalrine Heights Pa 15065-0000
 Shoaf Tilaunna 524 Fairfield Drive Greensburg Pa 15601
 Shoer Amy 28 Highland Ct Reinholds Pa 17569
 Shoch Diane 2131 Simon St Philadelphia Pa 19124-2020
 Shock Dean C 84 Oxbow Cir Chalfont Pa 18914
 Shock Elizabeth A 203 W Wayne Ave Easton Pa 18042-1560
 Shockey Kelly Jo 5338 Buchanan Trl E Waynesboro Pa 17268
 Shockey Kenneth R 15955 Hollowell Church Road Waynes Borow Pa 17268
 Shockey Michael L 5338 Buchanan Trl E Waynesboro Pa 17268
 Shockley Carol J 6 Landmark Dr Malvern Pa 19355
 Shockley Joseph T 54 War Trophy Ln Media Pa 19063-5245
 Shockley William 540 Harmony St Coatesville Pa 19320
 Shoe Store Supplies Inc Attn David Patterson Po Box 127 Essington Pa 19029-0000
 Shoemaker Andrea G Rr 2 Mifflinburg Pa 17844-9802
 Shoemaker Dorothy 2170 Brookwood St Harrisburg Pa 17104-2416
 Shoemaker Elliot J. 1255 S Cedar Crest Boulevard Allentown Pa 18103
 Shoemaker Fred Rr 1 Box 343a Philipsburg Pa 16866
 Shoemaker John 127 N 2nd St Wormleysburg Pa 17043
 Shoemaker Kurt 902 Saginaw St. Scranton Pa 18505-0000
 Shoemaker Mae E 1310 N 12th St Philadelphia Pa 19122-4003
 Shoemaker Michelle 637 Ekastown Rd Sarver Pa 16055-9523
 Shoemaker Nancy Ann Po Box 236 Saylorburg Pa 18353-0236
 Shoemaker Reynold Rr 2 Box 2108 Saylorburg Pa 18353
 Shoemaker Robin Lee Ira Rollover 608 Hopewell St Birdsboro Pa 19508-2658
 Shoemaker Ronald K Po Box 236 Saylorburg Pa 18353-0236
 Shoemaker Sharon R 5226 Rr 215 Girard Pa 16417-9014
 Shoemaker Tammy 127 N 2nd St Wormleysburg Pa 17043
 Shoemaker Thomas 221 Longwood Rd Kennett Square Pa 19348-1761
 Shoemaker Tracy 48 South Main St Apt D Nazareth Pa 18064
 Shoemaker Yvonne 360 W Spring Ave Ardmore Pa 19003-1225
 Shoebn Francis 4018 N Darien St Philadelphia Pa 19140
 Shoenber Frank 4018 N Darien St Philadelphia Pa 19140
 Shoenberger Colton 2057 Dennis Lane Bethlehem Pa 18015-5502
 Shoenberger Kelly 2057 Dennis Lane Bethlehem Pa 18015-5502
 Shoenberger Mark 2057 Dennis Lane Bethlehem Pa 18015-5502
 Shofer Frances 2040 Waverly Street Philadelphia Pa 19146-0000
 Shoff Elizabeth R 339 S 4th Street Philadelphia Pa 19106-4219
 Shoff Janet 1951 Stonehill Lane Columbia Pa 17512
 Shoff Kerri A 219 W Gay St Red Lion Pa 17356
 Shoff William H 339 S 4th St Philadelphia Pa 19106-4219
 Shoffstall Connie L 288 Magnolia Dr Holtwood Pa 17532-9704
 Shogry Lorraine 1150 Bower Mill Rd Pittsburgh Pa 15243-0000
 Shogry Lorraine S 1150 Bower Hill Road Apt 512b Pittsburgh Pa 15243
 Shogry Lorraine S 1150 Bower Hill Road Apt 5128 Pittsburgh Pa 15243-1328
 Shogry Nevin J 1150 Bower Mill Rd Pittsburgh Pa 15243-0000
 Shokory Firoza 146 Long Lane Apt 310 Upper Darby Pa 19082
 Shola Joshua S 72 2nd St California Pa 15419
 Sholes Diana G 25 Dogwood Circle Indiana Pa 15701
 Sholey Robert 2640 Longview Rd Hermitage Pa 16148
 Sholofsky Joyce U/A Dtd 2020 Yorktown North Jeffersonville Pa 19403-3538
 Sholofsky Mark W U/A Dtd 2020 Yorktown North Jeffersonville Pa 19403-3538
 Shomaker Catherine 42 Sussex Dr Carlisle Pa 17013
 Shomo Robin L 414 Penna Altoona Pa 16602
 Shon Enterprises 803 Brown Avenue Erie Pa 16502
 Shonk George P 10 Academy St Plymouth Pa 18651
 Shontz Jack W . Hc1 Box 64 Cyclone Pa 16726
 Shontz John Harry No Address Or Phone For Custom Er Pittsburgh Pa 15206
 Shook Deborah L Po Box 813 Coraopolis Pa 15108
 Shook Denver J 321 Geary New Cumberland Pa 17070-1854
 Shook Denver J 321 Geary New Cumberland Pa 17070-1854
 Shook Ed 628 E Ohio St. Pittsburgh Pa 15212
 Shook Electric Rr 1 Box 254e Greensboro Pa 15338
 Shook Elizabeth W 631 W Whitehall St Allentown Pa 18102
 Shook Tracy 204 Pennsylvania Ave Mt Carmel Pa 17851-1206
 Shook William F 982 Freeport Rd Freeport Pa 16229
 Shookster Charles J 1408 Robinson Ave Havertown Pa 19083
 Shoop John W 919 School St Coraopolis Pa 15108
 Shooters 890 Scalp Ave Johnstown Pa 15904
 Shop N Save 84 Center Avenue Pittsburgh Pa 15202
 Shop N Save Rt 68 180 Clarion Pa 16214
 Shop Quik Hdqtrs 977 S Broadway Wind Gap Pa 18091
 Shop Rite 2641 Macarther Rd Whitehall Pa 18052
 Shop Rite Pharmacy 101 E Front Olney St Philadelphila Pa 19120
 Shope Russell 123 Locust St Lancaster Pa 17602
 Shopinski Ray P 335 S Poplar St Mount Carmel Pa 17851-1935
 Shopmen Iron Workers Welfare Plan of Phi 570 West Dekalb Pike Suite 211 King of Prussia Pa 19406
 Shoprite 415 3926 Linden St Bethlehem Pa 18017
 Shoprite Pharmacy 355 Davidson Mill Road Jamesburg Nj 8831
 Shore Annabel 418 Lawnwood Ave Pittsburgh Pa 15227-3004
 Shore Blair 3550 Coldsprings Rd Huntingdon Pa 16652
 Shore Blair Po Box 76 Huntingdon Pa 16652
 Shore Ellen J 243 Yellow Springs Ct Yardley Pa 19067-0577
 Shore Geno 294 East Buffalo Church Road Washington Pa 15301
 Shore Irvin 1034 Tyson Ave Philadelphia Pa 19111-4415
 Shore Joan W 3550 Coldsprings Rd Huntingdon Pa 16652
 Shore Nathan 8807 Tyson Rd Wyndmoor Pa 19038-0000
 Shore Nathaniel 701 Washington Ave Oakmont Pa 15139-1722
 Shore Norman 6325 Monitor St Pittsburgh Pa 15217-2719
 Shore Point Sports Rehabi 1018 West Ninth Avenue King of Prussia Pa 19406
 Shore Samuel 20 Woods Lane Lewiston Pa 17044
 Shores Elmer J 2720 Greeley Ave Rr 2 Erie Pa 16509-9802
 Shoriak Bernadette 180 Hansell Rd Lansdowne Pa 19050-1629
 Shoriak Rose A 5547 Media St Philadelphia Pa 19131-3932
 Shoriak Therese M 180 Hansell Rd Lansdowne Pa 19050-1629
 Short Calvin W 412 Seventh Street Shenandoah Va 22849
 Short Debra 3741 Avalon St. Philadelphia Pa 19114
 Short Jamaica 1001 W 7th Street Chester Pa 19013-3501
 Short Lillian E 221 Sharpless St West Chester Pa 19382-3621
 Short Mary M 552 Lloyd Ave Downingtown Pa 19335-2237
 Short Michelle Y 398 Waltz Road Needmore Pa 17238
 Short Peter J Jr 552 Lloyd Ave Downingtown Pa 19335-223
 Short Ronald C 444 Clair Dr Pittsburgh Pa 15241
 Short Samuel 369 Helene Place Philadelphia Pa 19116
 Short William J Rd # 1 Box 322 Indiana Pa 15701-9811
 Short William L 615 5th Ave New Brighton Pa 15066
 Short William R 4134 N Franklin St Philadelphia Pa 19140-2208
 Shortall Florence M 5604 Chew Ave Philadelphia Pa 19138-1741
 Shortall William F 685 Union Rd Quakertown Pa 18951-4813
 Shorter George L 509 Beechwood Ave Collingdale Pa 19023-3402
 Shortlidge Joseph B 3713 Darby Rd Bryn Mawr Pa 19010-2009
 Shotwell George B 1114 Spring Court W Chester Pa 19382
 Shoub Earle P 5850 Meridian Gibsonia Pa 15044-9605
 Shoulberg Mary L 3208 Sunset Ave Norristown Pa 19403-0000
 Shoulberg Barbara 1260 Round Hill Rd Bryn Mawr Pa 19010
 Shoup Betty M Po Box 283 Emlenton Pa 16373
 Shoup David H Po Box 913 Saylorburg Pa 18353-0913
 Shoup Edward E Po Box 283 Emlenton Pa 16373
 Shoup Gloria E 2003 14th Ave Altoona Pa 16601-2442
 Shoup Kathleen McBride 730 Maple Hill Dr Blue Bell Pa 19422
 Shoup Kristen 3200 Race Street E216b Philadelphia Pa 19104
 Shoup Sarah M Po Box 913 Saylorburg Pa 18353-0913
 Shousky Anne J 3169 Salmon St Phila Pa 19134
 Shover Ruth A 1132 Maples Allentown Pa 18102-4771
 Shovlin Charles B 6823 Hegerman St Philadelphia Pa 19135-2303
 Shovlin William R 6823 Hegerman St Philadelphia Pa 19135-2303
 Show Elizabeth A 2296 Pullman Way Hummelstown Pa 17036
 Show Francis G 2296 Pullman Way Hummelstown Pa 17036
 Show John 135 Robert Evans Dr Strasburg Pa 17579
 Show Larry G 2037 Dinnerbell Five Fork Road Farmington Pa 15437
 Show Pauline M Rr 2 Box 6 Jeannette Pa 15644
 Show William E Jr 3520 Homestead Duquesne Rd West Mifflin Pa 15122
 Showalter Gerry P O Box 156 Mill & North Sycamore Streets Clifton Heights Pa 19018-0000
 Showcase Builders & Developers 153 Timothy Circle Radnor Pa 19087
 Showcase Theatre Po Box 1635 Kingston Pa 17044
 Showell Cheryl Po Box 53178 Phila Pa 19105
 Showers Elizabeth M 512 S Laurel St Lebanon Pa 17042
 Showers Russel 411 East Mifflin St Apt 1 Lebanon Pa 17046
 Showmaker Kady 177 Acorn Dr Warminster Pa 18974-3705
 Shpaner Irene 26 Plumly Way Holland Pa 18966-0000
 Shrader James E 862 Grove Ave New Brighton Pa 15066
 Shrader Joan W 3655 Nolt Rd Mt Joy Pa 17552
 Shrader Julian H 3655 Nolt Rd Mt Joy Pa 17552
 Shrager Darren I 12 Grey Fox Cir Bethel Park Pa 15102-1012
 Shrager Harry 2642 W Lehigh Ave Philadelphia Pa 19132-3120
 Shrauger Dolores R 200 S Main St Athens Pa 18810-1614
 Shrawder Eleanor V 25 Featherbed Lane Norristown Pa 19403-2068
 Shrawder Francis 25 Featherbed Lane Norristown Pa 19403-2068
 Shrawder Francis S 25 Featherbed Ln Norristown Pa 19403-2068
 Shrawder Penny L Rr 2 Box 250 Selinsgrove Pa 17870
 Shree News Nwc 15th Chestnut Street Philadelphia Pa 19102
 Shrewsbury Elem School 331 South Main St Shrewsbury Pa 17361
 Shriako Frank 81 5th St Larksville Pa 18651-1952
 Shriver Heath Aaron Rd1 Box 99 Avella Pa 15312
 Shriver Janet Rd1 Box 99 Avella Pa 15312
 Shriver Richard Rd1 Box 99 Avella Pa 15312
 Shrom Edgar P 323 East Main St Ephrata Pa 17522-2503
 Shropshire Gilbert 2418 N Clarion St Philadelphia Pa 19132-4003

Shropshire Lida Ann 312 W Third St Media Pa 19063-2304
 Shropshire Marie D Apt E174 1800 Mill Rd Boothwyn Pa 19061-2537
 Shroyer Adam Po Box 165 Youngwood Pa 15697
 Shroyer Randolph A 423 N 2nd Lebanon Pa 17046-3911
 Shroyer Virginia R Box 303 Buffalo Pa 15534-0000
 Shubert Betty 138 N Lime St Lancaster Pa 17602-2951
 Shubert Doyle 138 N Lime St Lancaster Pa 17602-2951
 Shubi Beverage Inc New Holland Shopping Center Unit #14 Lancaster Pa 17557
 Shubin Haas Group of Abington 940 Pennsylvania Blvd Feasterville Pa 19053
 Shubin Saul E 1152 Oliver Rd Huntingdon Vy Pa 19006-8418
 Shue Amy 1 Prado Sacramento Ca 95833
 Shue Donald E 250 S Belvidul Ave York Pa 00000-0000
 Shue Heather L 742 E Main St Dallastown Pa 17313
 Shue Mary Rd 1 Box 224 Manheim Pa
 Shuey Irene 120 S 1st St Coal Township Pa 17866-6604
 Shuey Michele L 5 Ridgemoor Dr. Verona Pa 15147
 Shuff Robert 72 6 Azalea Way Reading Pa 19606
 Shuford Shaun 5547 Torsdale Avenue Philadelphia Pa 19124
 Shuford Sylvia L Apt A11 F 1818 Spr Philadelphia Pa 19130
 Shugart Jane 4820 Comly St P.O. Box 8922 Philadelphia Pa 19135
 Shugart Stephan 546 Gates Street Phila. Pa 19128
 Shugarts Robin M 122 Apt B Kloss Dr Lancaster Pa 17603
 Shugarts William T 430 West Long Avenue Dubois Pa 15801-1708
 Shuhayda Anthony R 2208 1/2 Graham Avenue Windber Pa 15963
 Shuji Zhou 430 Arch St # 1 Carlisle Pa 17013-3805
 Shukla Hersh A 3438 Trindle Road Camp Hill Pa 17011-4436
 Shuklis Edward 1722 Clearview St Scranton Pa 18508-1708
 Shuler Angie L 553 Linden Ave York Pa 17404-3335
 Shuler Joy 36 Meadowbrook Ct New Cumberlnd Pa 17070-2507
 Shull Esther 544 Liberty St Emmaus Pa 18049-2336
 Shull Loanne M A 42 40 Bridlewood Way York Pa 17402
 Shull Scott A 2004 Oak Ave Hatfield Pa 19440-2311
 Shullman Doris L 5414 Bartram Dr Apt 3a Philadelphia Pa 19143-6297
 Shulman Harry Penthouse 5 191 Presidential Blvd Bala Cynwd Pa 19004
 Shulnburg Vincent E 501 S College St Carlisle Pa 17013-3712
 Shulski Gertrude J 337 W 2nd St Mount Carmel Pa 17851
 Shultis Warren C C/O Eva H Shultis 1161 Lake Dr West Chester Pa 19382
 Shults Ford Route 28 Inc 2871 Freeport Road Pittsburgh Pa 15238
 Shults Ford Allison Park 4578 William Flynn Hwy Allison Park Pa 15101-1429
 Shultz Bessie F Po Box 584 Somerset Pa 15501-0584
 Shultz Betsy C 4741 C Back Road Halifax Pa 17032
 Shultz Carl L 103 Schiller St Reading Pa 19601-2713
 Shultz Carla A 120 West Street Road Apartment E2 1 Warminster Pa 18974
 Shultz Catherine 904 N Fallon St Philadelphia Pa 19131-5121
 Shultz Gary L 1509 Scott St Williamsport Pa 17701
 Shultz Jack 1501 Baltimore Rd Dillsburg Pa 17019
 Shultz Jeanne B 201 Holly Dr Kng of Prussia Pa 19406-2553
 Shultz Jonathan Apt L2 2 Waterview Rd West Chester Pa 19380-6338
 Shultz Thelma E 229 Wiltshire Rd Upper Darby Pa 19082-4112
 Shultz Wade Rr 6 Box 2301 Mt Pleasant Pa 15666-8818
 Shultz Wade A 25 Oxwood Circle New Oxford Pa 17145-4923
 Shultz Wesley 2912 S Sydenham St Philadelphia Pa 19145-4923
 Shulze Carl 16 Northampton Easton Pa 18042-0000
 Shulze Eugene 2738 S Colorado St Philadelphia Pa 19145-4707
 Shulze Rhonda 16 Northampton Easton Pa 18042-0000
 Shuma Bonnie K 1742 Ine Run Rd Rochester Pa 15074
 Shuma Michael G 1742 Ine Run Rd Rochester Pa 15074
 Shumadine Doria L 231 Hampton Green D North Wales Pa 19454
 Shumake Marion G 14 Berkshire Dr Wayne Pa 19087-1901
 Shumake William C 14 Berkshire Dr Wayne Pa 19087-1901
 Shumaker Angeline 1903 Saint James Pl Wexford Pa 15090
 Shumaker Edith 6063 Roosevelt St #207 Philadelphia Pa 19149-3340
 Shumaker Kirk W 630 Brisban Ln Enola Pa 17025
 Shumaker Marian E C/O Katie Miller 220 Fairview Ave Confluence Pa 15424-0000
 Shuman Albert M 2149 Elder St Reading Pa 19604-1339
 Shuman Eyad 906 Wood St Pittsburgh Pa 15221
 Shuman Francis P Rr 5 Box 150 Uniontown Pa 15401-9163
 Shuman Joanna Gaye 1004 Pine St 2f Philadelphia Pa 19107-6087
 Shuman John 1617 Farr Rd Wyomissing Pa 19610
 Shuman Lawrence H Cust 1004 Pine St 2f Philadelphia Pa 19107-6087
 Shuman Opal A Rr 5 Box 150 Uniontown Pa 15401-9163
 Shuman Samir 1100 Liberty Ave Apt 616 Pittsburgh Pa 15222
 Shuman Sandra S 29 Naomi Ave Landisville Pa 17538-1311
 Shuman Warren R 29 Naomi Ave Landisville Pa 17538-1311
 Shumar Herbert D 209 Bridgeport St Mount Pleasant Pa 15666
 Shumas Lillian 7222 Hanford St Philadelphia Pa 191491312
 Shumberger Elizabeth 55 W Keller St Mechanicsburg Pa 17055-6338
 Shumelman Ada 438 Mercy St Philadelphia Pa 19148-2507
 Shumko April 255 Fawn Lake Frst Hawley Pa 18428-9758
 Shunk Eva Attn Valley Manor Nursing Home 7650 Rt 309 Coopersburg Pa 18036-0000
 Shunk Margaret 101 Bridge St Apt 206 Tionesta Pa 16353-9742
 Shunk Michael 905 Forest Ave Homestead Pa 15120
 Shupe Lu Anne Po Box 497a Franklin Pa 16323-0497
 Shupp Jacquie L 333 Marietta Ave Mount Joy Pa 17552-3001
 Shur Donna 2317 Tague Ave Glenside Pa 19038
 Shur Stewart 275 Hothorpe Ln Villanova Pa 19085
 Shurgalla Steven T 8458 Mohr Lane Apt 304 Fogelsville Pa 18051
 Shurgot Rose C/O Margaret Podroskey 515 Hudson Ave Monongahela Pa 15063-1623
 Shurie Arthur F Jr 866 Forest Ave Latrobe Pa 15650-2644
 Shurmanek Robert 21 W Chestnut St Wilkes-Barre Pa 18705
 Shurskis Karl W 1535 Alabama Ave Pittsburgh Pa 15216-1801
 Shusman Mikhail Steerman and Felixon Atty Lewis Tower Bldg 19th Fl Philadelphia Pa 19102
 Shustack Margaret 118 Turkey Rd Shenandoah Pa 17976-2502
 Shuster Aaron Po Box 1140 42112 Netanya Fo
 Shuster Deborah A 2946 Devereaux Avenu Philadelphia Pa 19149
 Shuster Dorothy A 28 Quiet Rd Levittown Pa 19057-0000
 Shuster Elaine B 6131 Gillespie St Philadelphia Pa 19135-3610
 Shuster Kathryn A 6131 Gillespie St Philadelphia Pa 19135-3610
 Shuster Lynn S 1040 Bloomfield Ave Philadelphia Pa 19115
 Shuster Renee B 1040 Bloomfield Ave Philadelphia Pa 19115-0000
 Shuster Veronica M 1295 Orangewood Ave Pittsburgh Pa 15216-3813
 Shuster Yury 3000 Ford Road Apt G31 Bristol Pa 19007
 Shustock Genevieve 1124 Remington St Chester Pa 19013-6415
 Shutak John L 1148 Cascade Dr Homestead Pa 15120-1323
 Shute Mildred M Rr 1 Box 1735 Honesdale Pa 18431-9801
 Shutt Laura 422 Latrobe Ave. Confluence Pa 15424
 Shutterly Helen 236 Donner Ave Monessen Pa 15062
 Shuttle Stanley Allentown Ccc 608-610 Hamilton Mall Allentown Pa 18101
 Shuttles Cecilia 203 32nd St #345 Vestaburg Pa 15368
 Shuttleworth Gertrude E 739 Carnival Way Pittsburgh Pa 15210
 Shuttleworth Lori 8404 Large St Philadelphia Pa 19152
 Shutty Chad 311 Magnolia St Northern Cambria Pa 15714
 Shuxteau Marielies M Dtd 8 3 90 2616 Saddle Ln Macungie Pa 18062-8633
 Shyamalan Nelliate 132 Old Gulph Rd Wynnwood Pa 19096
 Shymanski Barbara 642 Adams Ave Apt 103 Scranton Pa 18510
 Shymira Nadira Slater 4944 Aspen St Philadelphia Pa 19139
 Shzrai Keisuke 401 Shady Ave Apt C503 Pittsburgh Pa 15206
 Sial Bhavjeet 145 Meadowbrook Dr Huntingdon Vy Pa 19006-6843
 Siam International Food Inc 2322 7th St #1 Philadelphia Pa 19148-3810
 Siam Lotus Company 931 Spring Garden St Philadelphia Pa 19123-2611
 Siani Ralph A 5009 Wayne Ave Philadelphia Pa 19144-3641
 Sias Donna J 6336 Phillips Ave Pittsburgh Pa 15217-1808
 Siatkowsky Arthur E 2130 Reis Run Rd Pittsburgh Pa 15237-1445
 Siatkowsky Arthur S 2130 Reis Run Rd Pittsburgh Pa 15237-1445
 Siba Gustavo A 2824 B Lincoln Hwy East Ronks Pa 17571
 Sibble Jennie 3810 Lancaster Rd Erie Pa 16506
 Sibble Robert F 3810 Lancaster Rd Erie Pa 16506
 Sibert Geneva 6058 Ogontz Ave Philadelphia Pa 19141-1348
 Sibert Jeremy Attn Allan H Starr 108 Pine St Philadelphia Pa 19106-4312
 Sibley Richard 45 Jane St Linden Pa 17744
 Sibly John 3 Quail Hill Road Pittsburgh Pa 15238
 Sibole Elenor E 140 W Millick Street Phila Pa 00000-0000
 Sica Rose 970 Springview Drive Southampton Pa 18966-4309
 Sicalides Antonette 1930 Lawrence Rd Apts B25 Havertown Pa 19083
 Sichel Evelyn L 32 Marywatersfore Rd Bala Cynwd Pa 19004-2039
 Sichelstiel Robert 221 Ford St Conshohocken Pa 19428-2917
 Sicerko Joseph 1286 Pittston Ave Old Forge Pa 18518
 Sichertman Matthew 4 Knollwood Dr Lancaster Pa 17601
 Sichi Cedar Creek Exxon 4315 State Rt 51 North Belle Vernon Pa 15012
 Sichong Gloria 620 American Avenue King of Prussia Pa 19406
 Sicilia Clare M 2 Armour Road Hartboro Pa 19040-0000
 Sicilia David B 10128 Bell Inn Lane Ellicott City Md 21042
 Sicilia Samuel F 3511 Meridian Street Philadelphia Pa 19136
 Siciliano Lillian 5115 White Oak Dr Verona Pa 15147-1809
 Siciliano Marilyn J 9503 State Rd Apt 408 Philadelphia Pa 19114
 Sick Corinne A 1215 Fox Road Leesport Pa 19533-0000
 Sick Janice 1215 Fox Road Leesport Pa 19533-0000
 Sichel Ann Marie 3230 Birch Rd Philadelphia Pa 19154-1721
 Sichel Edward N 3230 Birch Rd Philadelphia Pa 19154-1721
 Sicks William H 30 W Third St Po Box 993 Media Pa 19063-0993
 Sickler Arthur J 12303 Havenwood Drive East Stroudsburg Pa 18301-0000
 Sickler Elva L 28 Oak Dr Moutain Top Pa 18707-1809
 Sickler Gail A 12303 Havenwood Drive East Stroudsburg Pa 18301-0000
 Sickler Lawrence H 55 West Center Hill Road Dallas Pa 18612
 Sickler Lela O 55 West Center Hill Road Dallas Pa 18612
 Sickle Samuel S Revere Uledi Pa 00000-0000
 Sicoli Marke A 5621 Janson St Pittsburgh Pa 15206
 Siconolfi Angelina 1122 Farber Ct Dunmore Pa 18510
 Siconolfi Antonette S 720 Dudley St Dunmore Pa 18512-2740
 Sidbury Ollie M 244 Main St Landisville Pa 17538
 Siddeley Leslie F 114 North West St Alexandria Va 22314
 Siddiqui Musib 1 G 11/16 Nazimabad No 1 Karachi Pakistan Pa 74600
 Sidella Alice M 2068 W Norwegian St Pottsville Pa 17901-1908
 Sidener Eric L 4705 Cedar Ave Philadelphia Pa 19143
 Sidener Jonathan 1211 Yardley Rd Yardley Pa 19067-0000
 Sidewater Estelle Ira 501 Washington St Reading Pa 19603
 Sidibe Bakary Suite 615 C/O D Grabel The Pavil Jenkintown Pa 19046
 Sidky Olga A 227 Heron Pl Holland Pa 18966-2018
 Sidky Rahima 5726 Beacon St Pittsburgh Pa 15217-2050
 Sidler Anna L 820 North 8th St Allentown Pa 18102
 Sidler Erin M 744 Shawna Avenue York Pa 17402
 Sidler Kevin 223 Timber Rd Pottsville Pa 17901-4036
 Sidler Kevin K 223 Timber Rd Pottsville Pa 17901-4036
 Sidon Steve 4427 Sweetbay St Homestead Pa 15120-1217
 Sidorchuk Leonard P 44 S 19th St Pittsburgh Pa 15203-1864
 Sidorick Jeanne 2122 W Pacific St Philadelphia Pa 19140-3933
 Siebenschuh R W 64 Mill St Sandy Lake Pa 16145-0000
 Sieber Barbara 94 E Station Ave Coopersburg Pa 18036-2133
 Sieber Ingrid 4530 Jasmine Dr Center Valley Pa 18034-8506
 Sieber Kurt 10 Mackey Crt Landenberg Pa 19350-9522
 Sieberlich Mary E 5022 Ogden St Philadelphia Pa 19139-1641
 Siebert Steven 2885 Godfrey Rd Glen Rock Pa 17327-8465
 Sieck Gary 5877 River Ridge Cou Rochester Mn 55905
 Siedlarzyk Theresa Po Box 70 Pocono Pines Pa 18350-0070
 Siefers Kristen A 2nd Fl Pittsburgh Pa 15213
 Sieg Albert R 1602 Stone Mansion Dr Sewickley Pa 15143-8601
 Siegal Elkan J 506 N 19th St Philadelphia Pa 19130-3802
 Siegal Howard 1706 Valley Glen Rd Elkins Park Pa 19117
 Siegal Howard 1706 Valley Glen Rd Elkins Park Pa 19117
 Siegal Howard Mark 1706 Valley Glen Road Elkins Park Pa 19117
 Siegal Howard Mark 1706 Valley Glen Road Elkins Park Pa 19117
 Siegal Ira H 506 N 19th St Philadelphia Pa 19130-3802
 Siegal Lori Beth 1706 Valley Glen Road Elkins Park Pa 19117
 Siegal Lori Beth 1706 Valley Glen Road Elkins Park Pa 19117
 Siegal Lori Beth Benson East Apts Old York Road Jenkintown Pa 19046
 Siegal Todd L Md 1528 Walnut St; Suite 1804 Philadelphia Pa 19102
 Siegal A Trust of 42 Conshohocken State Rd Bala-Cynwd Pa 19004
 Siegal Alvin 8460 Limekiln Pike Apt 821 Wyncote Pa 19095-0000
 Siegal Barry Andrew 8460 Limekiln Pike Apt 821 Wyncote Pa 19095
 Siegal Beatrice M 1834 Rhawn St Philadelphia Pa 19111-2922
 Siegal Estelle 130 Pine Tree Rd Wayne Pa 19087-3744
 Siegal Floyd 922 Butler St Easton Pa 18042-4322
 Siegal Jamie B 1251 Gilbert Rd Meadowbrook Pa 19046-1813

Siegel Jamie Bee 8460 Limekiln Pike Apt A515 Wyncote Pa 19095-2625
 Siegel Janie B 905 Roscommon Rd Bryn Pa 19010
 Siegel Jill R 274 South 23rd Street Apt 2f Philadelphia Pa 19103
 Siegel Karla B 1529 W Ritner St Apt 2 Phila Pa 19145-4438
 Siegel Mary E Rr 7 Meadville Pa 16335
 Siegel Michael 8460 Limekiln Pike Apt A515 Wyncote Pa 19095-2625
 Siegel Michael D 1251 Gilbert Rd Meadowbrook Pa 19046-1813
 Siegel Michael D 905 Roscommon Rd Bryn Pa 19010
 Siegfried Luther Wales Junen Allt Rd Lansdale Pa 19446
 Siegfried Hollie J 522 N Gilmore St Allentown Pa 18109-2042
 Siegfried John H Jr 4921 Cheryl Dr Bethlehem Pa 18017
 Siegfried Mary 633 Lehigh Ave Lancaster Pa 17602-2414
 Siegfried Nickolas A 767 Yorkana Rd Hellam Pa 17406936
 Siegfried R M 50 Myers St Forty Fort Pa 18704
 Siegle Christian 411 Central Ave Chattenham Pa 00000-0000
 Siegle Joseph 2002 E Birch St Philadelphia Pa 19134-0000
 Sieglen Lois Apt 1 1880 Main Street Pittsburgh Pa 15215
 Siegler Henry W Jr 126 N Duke St Millersville Pa 17551-1604
 Siegried Steven 950 W Valley Rd Ste 2301 Wayne Pa 19087-1846
 Siegrist Ashley A 2135 E Birch St Philadelphia Pa 19134-4112
 Siematic Corporation C/O A W Siekmann 3331 Street Rd Bensalem Pa 19020
 Siembieda Ashley 724 Argyle Rd Narberth Pa 19072-0000
 Siemens Measurement Systems 7777w5490 Philadelphia Pa 19175-0000
 Siemionkowski Patricia 2923 Belgrade St Philadelphia Pa 19134-4814
 Siemon Diane 6 Park Ave Wilkes-Barre Pa 18702-5822
 Siems Laura J 100 South Park Street Mount Union Pa 17066-0000
 Sienkiewicz Charles Po Box 8111 Attention Mary Jane Law Ft Washington Pa 19034-8111
 Sienkiewicz Stella H Six Links Mobile Home Park 6 Mechanicsburg Pa 17055
 Siepe Francesco 53 Belvidere St Apt 3 Pittsburgh Pa 15205-2874
 Siepiela Thomas K Rr 1 Box 1512w Moscow Pa 18444-0000
 Siera Deborah A 6258 Jackson St Phila Pa 19135-3229
 Sieroski Joseph 608 Boulevard Ave Dickson City Pa 18519-1710
 Sierra Carolyn 1834 N Marshall St Philadelphia Pa 19122-2109
 Sierra P M C 8555 Baxter Pl Suit 105 Canada V5a4v Pa
 Sierra Providencia E Ua 01/03/85 55 5 Bo Cantera Zz 00000-0000
 Sierra Yolanda 712 Pierce St Philadelphia Pa 19148
 Siers Virginia E 1204 Adams Ave Philadelphia Pa 19124-3902
 Sierzewski Paul R 311 Greenwich St Philadelphia Pa 19147
 Sies Joseph J 104 Moore Avenue Uniontown Pa 15401
 Sietz Betty M 1156 Skyrigge Dr Upper Saint Clair Pa 15241-3623
 Sietz Roy C 1156 Skyrigge Dr Upper Saint Clair Pa 15241-3623
 Siezega Amelie C/O Ernest Gazda Jr Esquire 116 North Washington Avenue Scranton Pa 18503
 Siezkowski Carl Po Box 25 Jeannette Pa 15644
 Sigafos Patricia A 31 Franklin Allentown Pa 18102-5067
 Sigal Center The 450 Chew St First Floor Allentown Pa 18102
 Sigal Center The 450 Chew Street First Fl Allentown Pa 18102
 Sigenina Dorothy 38 W Lehigh St Summit Hill Pa 18250-1106
 Siger Patricia 107 Hickory Hill Road Pittsburgh Pa 15238
 Siggelakis Andreaanna E 901 15th St South Arlington Va 22202
 Sight Specific Enterprises 6322 Woodland Avenue Philadelphia Pa 19142
 Sigismont David Lawrence 74 Mill Race Place Glen Mills Pa 19342-1348
 Sigl Diane M 3 Sunrise Dr Dingmans Ferr Pa 18337
 Sigler William 53 East Wistar Street Apt 405 Philadelphia Pa 19144
 Sigletary Tyrone 1027 Levick Street Philadelphia Pa 19111
 Sigley Dorothy L 1511 Siegfried St Bethlehem Pa 18017-6224
 Sigma Alpha Epsilon 585 N St Meadville Pa 16335
 Sigma Alpha Epsilon Lee Stein/R00m 206 3705 Sutherland Dr Oakland Pa 15213
 Sigman Dianne W 1205 Greentree Ln Narberth Pa 19072-1219
 Sigmund Sagot J 510 Walnut Street 16th Floor Philadelphia Pa 19106
 Signal Graphics Printing 1010 Wesley Drive Mechanicsburg Pa 17055
 Signature Brick & Stone P O Box 695 Blakeslee Pa 18610
 Signature Eyewear Inc Attn Payroll Tax Dept 498 N Oak St Inglewood Ca 90302
 Signature Financial Services 1500 N. Kings Highway Suite 210 Cherry Hill Nj 8034
 Signore James J 1026 Hatfield Valley Rd Hatfield Pa 19400-0000
 Signore Winifred J 1026 Hatfield Valley Rd Hatfield Pa 19400-0000
 Signorella Tracy L 215 S Pike Rd Sarver Pa 16055-9206
 Signoret Anne R 1615 E Boot Rd 3291 West Chester Pa 19380-0000
 Signoret Anne R Apt L329 1615 E Boot Rd West Chester Pa 19380-6001
 Signoret Anne R C/O Merrill Lynch Acct 216 30491 200 W Lancaster Ave Wayne Pa 19087-0000
 Signorovitch James 47 Trappe Rd Collegeville Pa 19426
 Sigs Collision Inc Rte 413 & Ford Rd Bristol Pa 19007
 Sihyung Lee 5424 Fifth Ave Apt #104 Pittsburgh Pa 15232
 Sika Corporation 150 Ben Fairless Road Usx Industrial Park Fairless Hills Pa 19030
 Sika Michel 50 Mary Fran Drive Westchester Pa 19382
 Siko Josephine S 194 Maple St Carmichaels Pa 15320-0000
 Sikora Anthony J 1205 Ridge Blvd Connellsville Pa 15425-0000
 Sikora David A 1205 Ridge Blvd Connellsville Pa 15425-0000
 Sikora Mary A 1966 Clawson Ave Greensburg Pa 15601
 Sikora Viola Estate of 468 Highland Av Monongahela Pa 15063
 Sikorski April 1263 Mcheilly Road Dormont Pa 15216
 Sikorski April Z 1263 Mcheilly Road Dormont Pa 15216
 Siksa Catherine 3902 Outlook Dr West Mifflin Pa 15122-2249
 Sil Albert D 247 Curry Hollow Rd Pittsburgh Pa 15236-0000
 Sil Pak Ok 229 Sanford Rd Upper Darby Pa 19082-4707
 Silagy Gregory S 1147 S Broad St Philadelphia Pa 19147-4433
 Silar Bernadine L Rr 1 Box 89 Newport Pa 17074-0000
 Silber Theodore J 260 Toll Dr Southampton Pa 18966-3076
 Silbering Philip 129 Alburger Avenue Phila Pa 19115-0000
 Silbering Rose 129 Alburger Avenue Phila Pa 19115-0000
 Silberman Dorothy 191 Presidential Blvd Bala Cynwyd Pa 19004
 Silbert Ted S 3955 Mechanicsville Rd Whitehall Pa 18052-3323
 Silbert Ted S 4325 Clear Way Allentown Pa 18106
 Silcox Charles 15 Cobblestone Dr Willow Pa 17584-0000
 Silcox Letitia 15 Cobblestone Dr Willow Pa 17584-0000
 Silcox Sharon L 2114 State Rd Croydon Pa 19021
 Siler Lee 911 Washington Avenue Creekside Pa 15732
 Silfies Harold A 747 S Cottonwood Dr Walnutport Pa 18088
 Silfies Jeffrey D 1624 Hastings Rd Bethlehem Pa 18017-3246
 Silfies Loretta 844 Lincoln Ave Northampton Pa 18067-1832
 Silfies Margaret 747 S Cottonwood Dr Walnutport Pa 18088
 Silibovsky Randi 1700 Oakwood Narberth Pa 19072-0000
 Silicon Graphics Inc 8 Neshaminy Interplex Ste 400 Treviso Pa 19053
 Siliconix Inc 2201 Laurelwood Rd Santa Clara Ca 95056
 Siliguini Fisher and Assoc For Mary Robinson C/O St Agnes Medical M Bucco 1900 South Broad Street Philadelphia Pa 19145
 Silinsky Claudia 433 E Dubois Ave Du Bois Pa 15801-2545
 Silinsky Paul S 433 E Dubois Ave Du Bois Pa 15801-2545
 Silk Michael J 1853 Frankstown Rd Johnstown Pa 15902-4504
 Silkowski Joseph J Jr 557 Lincoln St Hazleton Pa 18201-4850
 Silks By Rose 56 N 2nd St Chambersburg Pa 17201
 Sill Patricia H Attn Deborah S Kliman 48h Webb Road Chadds Ford Pa 19317-0000
 Sillah Sitta 850 Carsonia Ave C-203 Mt Penn Pa 19606
 Sillaman Kathy J 1107 Station St Latrobe Pa 15650
 Siller Richard J 1244 Tilghman Allentown Pa 18102-2136
 Sillhoppkins Joy E 1250 Fountain Rd Newtown Pa 18940
 Sillman Matthew 2404 Saw Mill Run Blvd Pittsburgh Pa 15234-3007
 Sillman Katherine 120 Tarragona St Pittsburgh Pa 15210-3246
 Sillman Kathryn 120 Tarragona St Pittsburgh Pa 15210-3246
 Sillman Michelle R 124 Dorothy Drive Pittsburgh Pa 15235
 Sillman Terrence K 124 Dorothy Drive Pittsburgh Pa 15235
 Sills Emily J 1118 Ash St Erie Pa 16503-1352
 Sills Helen 904 Haverford Rd Bryn Mawr Pa 19010
 Sills Judith 4141 Apalogen Rd Philadelphia Pa 19144-5403
 Sills Starks Dale M 904 Haverford Rd Bryn Mawr Pa 19010
 Silo Inc 6900 Lindbergh Blvd Philadelphia Pa 19142-0000
 Silo Store 820 Plaza Boulevard Lancaster Pa 17601
 Siloam Baptist Church Flower Club 1314 Arch St Norristown Pa 19401
 Silow Rose 425 S 6th St Philadelphia Pa 19147
 Silpa Daniel E Md Po Box 7748 Philadelphia Pa 19101
 Silpe Lydia L 1601 Chestnut St Two Liberty P Philadelphia Pa 19103
 Siluk Deborah A 9318 Marycrest St Fairfax Va 22051
 Silva Antonio 2024 Oakmont St Philadelphia Pa 19152
 Silva Cassia 117 South Fourth St Apt 420 Allentown Pa 18102-5479
 Silva Gloria I 4808 Belgravia Dr Tobyhanna Pa 18466
 Silva Hector 4200 M St Philadelphia Pa 19124
 Silva Joao 6540 Vandike St Phila Pa 19135
 Silva Julio D 137 E Pomona St Philadelphia Pa 19144-1930
 Silva Lori Po Box 411 Newport Pa 17074-0411
 Silva Mary D 26 Chester Ave Hatboro Pa 19040-3330
 Silva Rhumell A 137 E Pomona St Philadelphia Pa 19144-1930
 Silva Sirena L 137 E Pomona St Philadelphia Pa 19144-1930
 Silvagni Robert W 276b Rd #4 Tamaqua Pa 18252-0000
 Silven Brad Po Box 15795 Pittsburgh Pa 15244-0795
 Silver Alan Ira 4537 Winding Brook Drive Bensalem Pa 19020
 Silver Alexander M 1981 Ambassador Street Philadelphia Pa 19115
 Silver Alexander M 570 Dekalb Pike Apt 408 King of Prussia Pa 19406
 Silver Alexander Matthew 570 W Dekalb Pike Apt 408 King of Prussia Pa 19406-3075
 Silver Ben 1308 Ninth Avenue Irwin Pa 15642-3824
 Silver Creek Homes Inc Po Box 956 Marshalls Crk Pa 18335-0956
 Silver Dianna 909 Eagle Dr Emmaus Pa 18049
 Silver John C 2930 N Taney St Philadelphia Pa 19132-1209
 Silver Lawrence B 1800 Linglestown Rd Harrisburg Pa 17105
 Silver Michael Po Box 4163 Allentown Pa 18105-4163
 Silver Miller and Divirgilis 1701 Rittenhouse Square Philadelphia Pa 19103
 Silver Rose M 1308 Ninth Avenue Irwin Pa 15642-3824
 Silver Services Inc 149 So. Main Street New Hope Pa 18938
 Silver Spring O Po Box 640383 Pittsburgh Pa 15264
 Silver Spring Township Authority Attn: Developers Account 6415-Rear Carlisle Pike Mechanicsburg Pa 17050
 Silvera David 717 Woodfield Rd Villanova Pa 19085-0000
 Silvera Felicia 230 Adams St # 1 Steelton Pa 17113
 Silveri Angelina Lehigh Ave Devon Pa 19333
 Silveri Angeline I 6 Lehigh Ave Devon Pa 19333
 Silveri Nicholas Sr 6 Lehigh Ave Devon Pa 19333
 Silverio Ventura Carlos 604 Lawrence Ct Allentown Pa 18102
 Silverman Andrew 8213 Forest Hills Drive Elkins Park Pa 19027
 Silverman Frank 5540 Fifth Ave Pittsburgh Pa 15232
 Silverman Frank 5540 Fifth Ave Pittsburgh Pa 15232
 Silverman Goldie 1338 Fanshawe St Philadelphia Pa 19111-4912
 Silverman Hilda 4724 Browns Hill Rd Pittsburgh Pa 15217
 Silverman Howard G Esquire Suite 1-C-44 2401 Pennsylvania Avenue Philadelphia Pa 19130
 Silverman Ida 2131 Auburn Philadelphia Pa 00000-0000
 Silverman Ida 5540 Fifth Ave Pittsburgh Pa 15232
 Silverman Ida 5540 Fifth Ave Pittsburgh Pa 15232
 Silverman Jena R 235 Billop Avenue New York City Ny 10307
 Silverman Karen 4 Barley Way Horsham Pa 19044-0000
 Silverman Mary 2 Franklin Town Blvd Apt 1813 Philadelphia Pa 19103
 Silverman Morris 2 Franklin Town Blvd Apt 1813 Philadelphia Pa 19103
 Silverman Mr Frank 5540 Fifth Ave Pittsburgh Pa 15232
 Silverman Rose 2350 Tremont St Apt 1010 Philadelphia Pa 19115-0000
 Silverman S H 848 Red Barn Lane Huntingdon Vy Pa 19006-2212
 Silverman Solomon 1338 Fanshawe St Philadelphia Pa 19111-4912
 Silverman W 8470 Limekiln Pk Wyncote Pa 19095
 Silveroli Nanette C 512 Titan St Philadelphia Pa 19147-5223
 Silverstein Amanda H 1650 Broadway Bethlehem Pa 18015
 Silverstein David 1529 Walnut St Fl 6 Philadelphia Pa 191023012
 Silverstein Glenn 11 Eagle Way Avondale Pa 19311-0000
 Silverstein Ira C/O Silverstein & Bellan Llc 1525 Locust St Suite 200 Philadelphia Pa 19102-3709
 Silverstein June Cust 1001 City Ave Apt Wb1117 Wynnewood Pa 19096
 Silverstein Maxwell 5464 W Berks St Philadelphia Pa 19131-3119
 Silverstein Michael C/O Silverstein & Bellan Llc 1525 Locust St Suite 200 Philadelphia Pa 19102-3709
 Silvert Daniel 9633 Bustleton Ave Philadelphia Pa 19115-3840
 Silvestri & Steerman 7500 Central Ave. Jeanes Physician Off. Bld Philadelphia Pa 19111
 Silvestri Steerman Surg Assoc Ste 204 7500 Central Ave Philadelphia Pa 19111
 Silvestrini Santina 217 Dupont St Philadelphia Pa 19127-1207
 Silvestro Domenica 753 Hildred St Phila Pa 00000-0000
 Silvis Brian S 5024 Pheasant Walk Dr Imperial Pa 15126-9202

Silvis Carolyn R Rr 2 Box 463 Summerville Pa 15864-9055
 Silvis Holly 108 E Edison Ave New Castle Pa 16101
 Silvius Gladys E 344 S Marshall St Lancaster Pa 17602-3743
 Silwanicz Patricia 719 Darlington St Carnegie Pa 15106-2113
 Sim Il B 117 N 15th St Apt 1306 Philadelphia Pa 19102
 Sim John 2841 Jackson Street Philadelphia Pa 19145
 Sim Mi K 5633 Ormes St Philadelphia Pa 19120-2506
 Siman Marion 4374 Coleridge St Pittsburgh Pa 15201-1644
 Simantoub Arian 1435 Colton Road Gladwyne Pa 19035-0000
 Simard Matthew J 536 Seneca St Bethlehem Pa 18015-1467
 Simco Beatrice I 609 Lincoln Ave Heidelberg Pa 15106-3931
 Simcoe Dustin K 330 W Market St Hellam Pa 17406
 Simelaro Carmela 1010 Greenwch St Phila Pa 19147
 Simendinger Elaine M 315 E Allen St Philadelphia Pa 19125-4201
 Simendinger William 1547 Berkshire Ave Pittsburgh Pa 15226-2431
 Simensky Ethel 201 Moosic Hts Avoca Pa 18641-9503
 Simeone Joseph 124 Whitlock St Exeter Pa 18643-1022
 Simile Inc Ste 2400 3 Gateway Center Pittsburgh Pa 15222
 Simington Kimberly R 851 Old Silver Springs Rd Mechanicsburg Pa 17055-2844
 Simister Florence 2840 Rawle St Philadelphia Pa 00000-0000
 Simkanin Carol A 713 E Toga St Philadelphia Pa 19134-1215
 Simkanin Mary L 713 E Toga St Philadelphia Pa 19134-1215
 Simkanin Stephen Po Box 313 Trumbauersville Pa 18970-0313
 Simkiss Agency Inc 150 Radnor Chester R St Davids Pa 19087
 Simkiv Wanda 3052 Cedar St Philadelphia Pa 19134-4319
 Simko George 1400 Hays St Homestead Pa 15120-1422
 Simko Helen 229 Beaver Ave West Aliquippa Pa 15001-2443
 Simko Joseph 239 Lindley Ave Philadelphia Pa 19120-3312
 Simko Linda A 40 Bluebird Rd Holland Pa 18966-1904
 Simko Margaret 405 E Diamond Ave Hazleton Pa 18201
 Simko Mark 405 E Diamond Ave Hazleton Pa 18201
 Simmens Kevin 1036 Lindenhurst Rd Yardley Pa 19067-5413
 Simmerman Chad F 321 Charleston Lane Wyomissing Pa 19610-0000
 Simmerman Kevin 3805 Wyoming Dr South Sinking Sping Pa 19608
 Simmerman Kevin P 221 Charleston Lane Reading Pa 19610-0000
 Simmerman Kevin P 321 Charleston Lane Wyomissing Pa 19610-0000
 Simmerman Kevin P 3805 Wyoming Dr S Sinking Spring Pa 19608-8931
 Simmerman Michael L 221 Charleston Lane Reading Pa 19610-0000
 Simmers Alan P 1408 Liberty St Harrisburg Pa 17103-1330
 Simmers Eleanor M 807 Freedom Cir Harleysville Pa 19438-3949
 Simmers Franklin 698 Doyle Ave Homestead Pa 15120-1047
 Simmers Genevieve 698 Doyle Ave Homestead Pa 15120-1047
 Simmers Lillian H 614 E Allens Ln Philadelphia Pa 19119-1107
 Simmers Milton E 126 N Middlesex Rd Carlisle Pa 17013
 Simmet Anna 29 N Frazier St Philadelphia Pa 19139-2518
 Simmonds Harvey 189 Forest Park Drive Mb R2v 2r9 Fo 00000-0000
 Simmons Ada 2101 Belmont Avenue Philadelphia Pa 19131-1628
 Simmons Ada B 5963 Woodbine Ave Philadelphia Pa 19131-1206
 Simmons Ann 140 Crescent Dr Pgh Pa 15228
 Simmons Ann D 734 Farragut St Johnstown Pa 15905-0000
 Simmons Atla 4026 Cambridge St Philadelphia Pa 19104-1232
 Simmons Bree E 403 East Portland Street Mechanicsburg Pa 17055-4199
 Simmons Christopher B 115 Neupert Rd Cabot Pa 16023-2211
 Simmons Daisy 55 Spring Ln Midland Pa 15059-1214
 Simmons David M 90 Green Glen Dr Pittsburgh Pa 15227-4116
 Simmons Deborah 5323 Lebanon Ave Philadelphia Pa 19131
 Simmons Denise 309 E Blake Ave Connellsville Pa 15425
 Simmons Dwayne 743 St Joseph St Lancaster Pa 17603
 Simmons Elisabeth W 1737 Ludwell Dr Maple Glen Pa 19002-3030
 Simmons Gayle R 1703 East St Honesdale Pa 18431-2039
 Simmons Geral 520 Kensington Rd Lancaster Pa 17603-6906
 Simmons Gerald 3121 C St Philadelphia Pa 19134-2311
 Simmons Gladys B 235 Balsam Drive Newfoundland Pa 18445
 Simmons Harold 1236 S 45th St Philadelphia Pa 19104-4410
 Simmons Harper L Box 6004 Depot 1 Victoria V8p 514 Fo 00000-0000
 Simmons Helen E 147 N 61st St Philadelphia Pa 19139
 Simmons Jason A 415 Zara St Pittsburgh Pa 15210-1454
 Simmons John J 312 Diane Dr West Chester Pa 19382-7720
 Simmons Justin M 4715 Walnut St Phila Pa 19139
 Simmons Leroy Apt 3 4 1300 W Jefferson St Philadelphia Pa 19122-3334
 Simmons Liza M 1003 Heberton Street Pittsburgh Pa 15206
 Simmons Luther 841 Bullock Ave Yeaton Pa 19050-3612
 Simmons Mary 207 North 2nd Street Jeannette Pa 15644
 Simmons Mary E 429 Strasburg Ave Parkersburg Pa 19365-1028
 Simmons Melissa M 255 Holly Dr King of Prussia Pa 19406-2555
 Simmons Nancy L 317 8th St New Cumberland Pa 17070-1303
 Simmons Nellie 310 Spearman Ave Farrell Pa 16121
 Simmons Nicole 3114 Berkeley Dr Apt C Philadelphia Pa 19129
 Simmons Norman Po Box 15877 Philadelphia Pa 19103
 Simmons Owyda 6200 Washington Ave Phila Pa 19143
 Simmons Pollie 1625 Widener Pl Philadelphia Pa 19141-1815
 Simmons Rashie K 2129 Catherine St Philadelphia Pa 19146
 Simmons Richard S 6060 Crescentville Rd Apt Nb10 Philadelphia Pa 19120-2026
 Simmons Richard Sr 1940 Leishman Avenue Arnold Pa 15068
 Simmons Sally J 312 Diane Dr West Chester Pa 19382-7720
 Simmons Sonya L 1111 Wallace Ave Pittsburgh Pa 15221-2450
 Simmons Teron 1240 E Sydney St Philadelphia Pa 19150-2812
 Simmons Thelma 229 S Schell Street Phila Pa 19107
 Simmons Theondrus A 1130 S 48th St Philadelphia Pa 19143-3529
 Simmons Vicky L 354 New Holland Ave Lancaster Pa 17602-2301
 Simmons William J 1147 Lancaster Pike Drumore Pa 17518
 Simmons William Jr 734 Farragut St Johnstown Pa 15905-0000
 Simms Blanche E 1700 Susquehanna Avneue Apt 24 Phila Pa 19121
 Simms Fred W C/O Mary Tomcanin 760 Tyrol Blvd Belle Vernon Pa 15012-4522
 Simms James 612 Cedar Ave Darby Pa 19023-2314
 Simms Theresa H 756 N 43rd St Philadelphia Pa 19104
 Simo John 1738 Highland Ave West Mifflin Pa 15122-3903
 Simoes Ana 11013 Ferndale St Philadelphia Pa 19116
 Simon A S 936 Washington St Allentown Pa 18102-1437
 Simon Alex Irene Sharp 185 Grove St E Stroudsburg Pa 18301
 Simon Alex 114 Snee Dr Clairton Pa 15025-3240
 Simon Alexander S 936 Washington St Allentown Pa 18102-0000
 Simon Anna L 416a South Second St Philadelphia Pa 19147-0000
 Simon Anna M 739 N 4th St Allentown Pa 18100
 Simon Candice M 130 Farmstead Lane State College Pa 16803
 Simon Claire 2669 Willits Rd Apt L-109 Philadelphia Pa 19114-3476
 Simon David 1307 Terrill St Chester Pa 19013-6437
 Simon David Logan Sqvare East Two Franklin Town Blvd Philadelplina Pa 19103-0000
 Simon Dorothy M 200 Kingswood Ln Coatesville Pa 19320-2050
 Simon Edward E 1029 George St Ext Sharon Pa 16146-3018
 Simon Edward F 52 Hickory Ln Emmaus Pa 18049-4111
 Simon Isabel 2910 Robbins Avenue Anna Simon Philadelphia Pa 19149
 Simon Isadore 9918 Wingtip Rd Philadelphia Pa 19115-0000
 Simon Jaimie 1115 Fifth Avenue Apt 305 New Kensington Pa 15068
 Simon James F 1404 S 3rd St Philadelphia Pa 19147-6011
 Simon Jean Logan Sqvare East Two Franklin Town Blvd Philadelplina Pa 19103-0000
 Simon John F 1806 Arroyo Rd Ridgway Pa 15853-0000
 Simon Kathleen A Esq 50 North 7th St Bangor Pa 18013
 Simon Kathryn 305 Holland St Fl 1 Erie Pa 16507-1528
 Simon Keith 1310 S 57th St Philadelphia Pa 19143
 Simon Margaret M 1029 George St Ext Sharon Pa 16146-3018
 Simon Mary L 2130 N 63rd St Apt 307 Philadelphia Pa 19151
 Simon Morton J Jr 8335 High School Rd Elkins Park Pa 19027-2027
 Simon Nanette L 68 Middle Rd Rosemont Pa 19010-1756
 Simon Neil 1338 Newrodgers Rd Levertown Pa 19056
 Simon Patricia A 1008 Woodland Rd Sharpsville Pa 16150-0000
 Simon Patricia K 433 Shenley Dr Erie Pa 16505-2231
 Simon Photographic Po Box 81535 Pittsburgh Pa 15217
 Simon Ronald L Apt 2 801 Franklin Ave Pittsburgh Pa 15221
 Simon Rouk E C Sranrege W B Montreal Qc H2w 1s6 Fo 00000-0000
 Simon Samuel J III 612 Manor Avenue Pennel Pa 19047
 Simon Tillie 342 Basswood Cir Upper Holland Pa 19053-7217
 Simon Winston 9735545 P.O. Box 40119 Philadelphia Pa 19106
 Simonds Robert E 424 N Elmira St Sayre Pa 18840
 Simone Gail A 527 3rd Ave Scranton Pa 18505-1055
 Simone Kristoffer X 14 Valor Lane Levittown Pa 19054
 Simone Lucy C/O Amy F Steerman 1632 Pine St Philadelphia Pa 19103-6711
 Simone Rita 10 Erie St Pittston Pa 18643
 Simone Samuel 412 Vollmer St Philadelphia Pa 19148-4645
 Simone Samuel T Md 6 Forest Glen Drive Pittsburgh Pa 15228
 Simonet Elizabeth M 6341 Grays Ave Philadelphia Pa 19142-2333
 Simonette Joseph M Rr 1 Meadville Pa 16335-9801
 Simonetti Domenic P 1731 Danforth St Philadelphia Pa 19152-1801
 Simonlee Kwangmung 3600 Chestnut Street Philadelphia Pa 19104
 Simonoff Barbara Ann 7128 Orchard Street Pittsburgh Pa 15218
 Simonoski Cecilia 552 Millbank Rd Upper Darby Pa 19082-5006
 Simons Jennifer L 42 State Rd Apt D10 Media Pa 19063-1433
 Simons Lori 570 Cann Road West Chester Pa 19382-0000
 Simons Michael G 162 Haverford Dr Wilkes Bar Pa 18702-0000
 Simons Russell J 76 S Main St Nazareth Pa 18064-2054
 Simons Sr. Diane 1420 S 3rd Philadelphia Pa 19147-6011
 Simons-Borgenicht Suzanne D 716 S 8th Street Philadelphia Pa 19147
 Simonsen Alber 79 Schmehl Rd Fleetwood Pa 19522
 Simonsen Aaron 35 Snook St Scranton Pa 18505
 Simonsen Mildred M 35 Snook St Scranton Pa 18505
 Simonsen Sally P 109 Reifert St Pittsburgh Pa 15210-3335
 Simpkins Lois 4600 Greene St Phila Pa 19144
 Simply Stylish Inc Hcr 1 Box 99 Swiftwater Pa 18370
 Simpronio Chris 1340 Bar Ave Pittsburgh Pa 15205-3735
 Simpronio Chris 1340 Barr Ave Pittsburgh Pa 15205
 Simpson Alice M 2303 W Montgomery Ave Philadelphia Pa 19121-3020
 Simpson Anna 343 N 53rd St Philadelphia Pa 19139-1405
 Simpson Anna Marie Po Box 578 Fredericktown Pa 15333
 Simpson Billie A 365 Cypress Hill Dr Pittsburgh Pa 15235
 Simpson Cheresse 1040 E Sydney S Philadelphia Pa 19150-0000
 Simpson Cynthia B 1049 North Vine St Hazleton Pa 18201
 Simpson Darle 511 Bryant St Stroudsburg Pa 18360-2305
 Simpson Diana Jean 861 Foxland Drive Pittsburgh Pa 15243-1105
 Simpson Doris J 430 Dutchtown Rd Butler Pa 16002
 Simpson Elaine 1716 Moore St Philadelphia Pa 19145
 Simpson Elizabeth 112 Washington Pl Pittsburgh Pa 15219-3504
 Simpson Elizabeth F Richfield Cottage Apts Apt 102 Upper Darby Pa 19082
 Simpson Gladys E 150 Hillton Lane Wyncote Pa 19095-1314
 Simpson Gloria A 1334 Elbridge St Philadelphia Pa 19111-5511
 Simpson Gregg Arthur 2944 Berkeley Rd Ardmore Pa 19003
 Simpson Harry 7655 Ranch St Harrisburg Pa 17112
 Simpson Heather 8991 Judith Circle North Huntingdon Pa 15642
 Simpson Hershel L 26 Pennell Rd Media Pa 19063-5982
 Simpson James 404 Reifert St Pittsburgh Pa 15210-3339
 Simpson James D 1727 Hastings Mill Rd Pittsburgh Pa 15241-2845
 Simpson Jay D 4 Milford Ct Easton Pa 18045-5271
 Simpson Johnnie A 200 Chauvet Dr Pittsburgh Pa 15275
 Simpson Loretta B 123 S Broad St Ste 1820 Philadelphia Pa 19109
 Simpson Mary E 130 Locust St Lebanon Pa 17042-5456
 Simpson Michael W Po Box 1053 Hanover Pa 17331
 Simpson Mirian 7655 Ranch St Harrisburg Pa 17112
 Simpson N James 521 Wildwood Ave New Castle Pa 16105-2439
 Simpson Oscar Virgil 861 Foxland Drive Pittsburgh Pa 15243-1105
 Simpson Pauline R 1230 Rodgers St Pittsburgh Pa 15207-2256
 Simpson Quae 11 Polaris Hershey Pa 17033
 Simpson Ravon I 40 Holland Ave Ardmore Pa 19003-0000
 Simpson Robert 10 Amosland Rd Morton Pa 19070-1521
 Simpson Ruth D 165 Laurie Dr Pittsburgh Pa 15235-4047
 Simpson Samuel H 1170 Bowser Hill Rd Apt 702 Pittsburgh Pa 15243-0000
 Simpson Sandra L 1727 Hastings Mill Rd Pittsburgh Pa 15241-2845
 Simpson Scott A 1029 Advent Rd Lake Ariel Pa 18436-4728
 Simpson Stephanie J 3326 Marworth Ct Macungie Pa 18062
 Simpson Terrell A 1st Fl 738 Willia Ve Brooklyn Ny 11207
 Simpson Thomas 9 Cheese Lane Hamburg Pa 19526
 Simpson Virginia 1000 Fairdale St Pittsburgh Pa 15204-1742
 Simpson Wanda M C/O Herbert T Getz Jr 112 S Chestnut St Mechanicsburg Pa 17055-6547
 Simpson William 130 Locust St Lebanon Pa 17042-5456
 Simpsons Auto Body 20 Oak Knoll Estates Elizabethtown Pa 17022-8942

Simmrell Thomas 401 Adams Ave Ste 300 Scranton Pa 18510 Scranton Pa 18510
 Sims Cathy M 232 Holly Drive Mt. Wolf Pa 17347
 Sims Claireanne 902 W Penn Pines Blvd Aldan Pa 19018
 Sims Deltec Inc Po Box 16 Philadelphia Pa 19178
 Sims Digital Inc Kim Yoon 12020 Mora Drive #5 1 Santa Fe Springs Ca 90670
 Sims Elizabeth 2554 S Robinson St Philadelphia Pa 19142-3522
 Sims Elizabeth 2647 S Massey St Philadelphia Pa 19142-2128
 Sims Ernest J 138 Post Rd Southampton Pa 18966
 Sims Gardner 6451 Oxford A305 Philadelphia Pa
 Sims John 1101 N 63rd St Apt 905 Philadelphia Pa 19151
 Sims John 745 Cobbs Creek Pkwy Philadelphia Pa 19143-0000
 Sims John J 330 E Sterns Rd Temperance Mi 48182
 Sims Joshua 1106 8th Ave Freedom Pa 15042
 Sims Judith S 615 E Warren St Dunmore Pa 18512
 Sims Level 1 Inc. P.O. Box 8500 5115 Philadelphia Pa 19178-5115
 Sims Mark A 1217 Tennessee Ave Pittsburgh Pa 15216-2511
 Sims Notie 6226 North 17th Street Philadelphia Pa 19141
 Sims Patricia 20 Academy St Stillwater Pa 17878
 Sims Portex Inc Po Box 8500 (S-5155) Philadelphia Pa 19178-5155
 Sims Robert C 922 Pine St Greeland Pa 18224-1418
 Sims Robin I Moreland Ave Greensburg Pa 15601
 Sims Ronald 40 East Rambler Drive Holland Pa 18966
 Sims Theodore D 1112 Elm St Lansdale Pa 19446-1912
 Sims Thomas 1828 S 58th St Philadelphia Pa 19143-5543
 Sims Thomas R 5249 Addison St Philadelphia Pa 19143
 Sims Virginia J 2167 Laurel Ln Allison Park Pa 15101
 Sims Willie M 901 Cherokee St 312 Bethlehem Pa 18015
 Simslevel1 Po Box 8500-5115 Philadelphia Pa 19178
 Simt Small Cap Attn Sei Investment Co P O Box 11001 Oaks Pa 19456
 Simyak Sally C/O Cusick 249 Knob Rd Brownsville Pa 15417-9323
 Sin Na Sook 475 Linden Lane #410 Media Pa 19063
 Sinatra Louis J 1650 Market St Fl 32 Philadelphia Pa 19103-7224
 Sinbad of Maine 8200 Flourown Avenue Suite 1 Wyndmoor Pa 19038
 Sincavage Jessica 912 N. Lawrence St. Philadelphia Pa 19123-1416
 Sincavage Olga M 1309 Farr St Scranton Pa 18504
 Sinchak Joe 655 Curtis Dr Gettysburg Pa 17325
 Sinclair Christopher 326 W 31st St Apt 2 Erie Pa 16508
 Sinclair Delia 18 Skiway Drive Henryville Pa 18332
 Sinclair H R Po Box 506 Avonmore Pa 15618
 Sinclair Helen M 3907 Palmetto St Philadelphia Pa 19124
 Sinclair Marissa B 262 Fountain Philadelphia Pa 19128-4508
 Sinclair Patricia 16 State Rd Bn Springfield Pa 19063
 Sinclair Sarah L Chambers Hall #219 1150 Mount Pleasant Rd Greensburg Pa 15601
 Sinclair Steve D 3409 Baring St Apt 2r Phila Pa 19104
 Sinclair Walter J 475 St Joseph St Lancaster Pa 17602
 Sinda Dianzumba 112 Sewickley Height Sewickley Pa 15143
 Sinda Marjorie J 5615 Hunter St Philadelphia Pa 19131-3402
 Sindalovsky Alex 15 Lisa Marie Ln Collegeville Pa 19426
 Sines Kenneth C 104 Walters Ave Pittsburgh Pa 15209
 Sinesky Ann 824 Windom St Fl 1 Pittsburgh Pa 15203-1335
 Singari Jayaraju 186 Capricorn Dr Hillsborough NJ 8844
 Singer Butcher 1500 Walnut Street Philadelphia Pa 19102
 Singer Charles W 2619 Brown St Philadelphia Pa 19130-1801
 Singer Christina I 109 Walnut Ave Altoona Pa 16601-4937
 Singer Deane & Scribner * 1045 Union Trust Bldg Pittsburgh Pa 15219-0000
 Singer Equipment Co Inc Po Box 13668 Reading Pa 19612
 Singer Esther C 51 1 2 Pike Street Carbondale Pa 18407-2721
 Singer Financial Corp 1204 Walnut St Philadelphia Pa 19107
 Singer Fred J 68 W Cheltenham Ave Phila Pa 19120
 Singer Harry 51 1 2 Pike Street Carbondale Pa 18407-2721
 Singer Jeffrey W 918 1st St Verona Pa 15147-1443
 Singer Jessie 1724 Greenwood Rd Allentown Pa 18104-0000
 Singer Lauren 521 Glen Arbor Dr Wynnewood Pa 19096-0000
 Singer Laurence Box 395 Drums Pa 18222-0000
 Singer Laurence P O Box 70 Drums Pa 18222-0000
 Singer Lisa 832 E 10th Ave Munhall Pa 15120
 Singer Margaret 907 Rhoades Ave Secane Pa 19018
 Singer Mary A 1515 Lafayette St Scranton Pa 18504-1742
 Singer Medical Associates 10663 Bustleton Ave Phila Pa 19116
 Singer Michael Dtd 08 23 74 Philadelphia Pa 19107-0000
 Singer Michele L 902 Brandy Camp Rd Kersey Pa 15846-1304
 Singer Samuel 1431 Greywall Ln Wynnewood Pa 19096-3811
 Singerman Daniel 1753 Hathaway Ln Pittsburgh Pa 15241
 Singerman Jeffrey 717 Eglinton Ave Apt 404 West On M5n Fo 00000-0000
 Singh Amandeep 5472 Festival Circle Apt 307 Philadelphia Pa 19104
 Singh Baljinder 1229 Chestnut Street Apt 701 Philadelphia Pa 19107
 Singh Bhupinder 2411 Green Hill Rd Lansdowne Pa 19050
 Singh Daljit 420 North Ave Pittsburgh Pa 15201
 Singh Gurmeet 30 Hurley Ct Apt A Upper Darby Pa 19082
 Singh Gursharan 323 E Center St Mahanoy City Pa 17948-0000
 Singh Hardev 8 Katelins Way Broomall Pa 19008-0000
 Singh Harjit 4260 K Williamsburg Dr Harrisburg Pa 17109
 Singh Harpal 7262 Spruce St Upper Darby Pa 19082-4828
 Singh Iqbal 3350 Street Rd Apt C6 Bensalem Pa 19020
 Singh Jaspal 32 Essex Dr Mon Jun Pa 8852
 Singh Jatinder 192 Vista Dr Easton Pa 18042
 Singh Karadeep 41 Erna Ct Upper Darby Up 19082
 Singh Magan P. 25 Church Street Wilkes-Barre Pa 18702
 Singh Maria Po Box 1103 Valley Forge Pa 19482-1103
 Singh Naveen Rambajan 482 Fishing Creek Rd Etters Pa 17319-9549
 Singh Pritpal 9807 Hardelan Ave Apt V301 Philadelphia Pa 19115
 Singh Sarbjit 233 Heather Rd Upper Darby Pa 19082-4202
 Singh Satnam 2609 Chestnut Lane Easton Pa 18040
 Singh Shingara 1907 Finch Drive Bensalem Pa 19020
 Singh Sumittar 1405 New Rodgers Rd Bristol Pa 19007
 Singh Surinder 84 23 168th Place Jamaica Nj 11432
 Singh Terlochan 1745 Schoenersville Rd Bethlehem Pa 18018-1835
 Singh Walia Khalbinder Hc1 Box 4762 Albrightsville Pa 18210
 Singh Wesley D 2435 Welsh Road Mohnton Pa 19540
 Singhal Abhishek 5435 Claybourne St Apt T-6 Pittsburgh Pa 15232-1661
 Singhal Om Po Box 5596 Parsippany NJ 7054
 Singhal Ruchika 3910 Irving St Box 847 Philadelphia Pa 19104
 Singhs Auto 2519 Snyder Ave Philadelphia Pa 19145
 Singiser Jason P 108 E Locust St Mechanicsburg Pa 17055-3840
 Singiser Patricia A 5617 Walton Ave Philadelphia Pa 19143-2425
 Single Source Benefits Inc 11 Waterside Place Washington S Landing Pittsburgh Pa 15222
 Single Source Roofing 1200 Mckee Avenue Mckee Rocks Pa 15136
 Singler Michael 146 S Harrison Rd Pleasant Gap Pa 16823
 Singletary Linda 5911 Spruce St Philadelphia Pa 19139-3835
 Singleton Alshermont G Po Box A Wayne Pa 19087
 Singleton Jermaine 5660 Cherry St Philadelphia Pa 19139
 Singleton Joseph F 5422 Gainer Rd Philadelphia Pa 19131-3112
 Singleton Michael 401 S George St York Pa 17403-0000
 Singleton Tanja 1060 N 6th St Reading Pa 19601-1812
 Singley Dwayne 562 Scotch Valley Dr Bloomsburg Pa 17815-7443
 Singley Ed 1613 Wolf St. Philadelphia Pa 19145
 Singley Jason M 488 E Hill Crest Dr Bloomsburg Pa 17815-0000
 Singley June S 1048 S Frazier St Philadelphia Pa 19143-3904
 Singley Vera 158 N23rd St Riverside Apt 805 Philadelphia Pa 19103
 Sinha Aman 4178 Wellesley Rd Bethlehem Pa 18017
 Sinibaldi Robert R Jr 119 Decker Drive New Castle Pa 16105
 Sinick Martin 1605 Washington Ave Prospect Park Pa 19076-1034
 Sinkler William V Cust 50 W Walnut Ln Philadelphia Pa 19144-2610
 Sinko Betty A 701 Fallowfield Ave # B Charleroi Pa 15022-1961
 Sinko Edward J Jr 2251 Apple St Bethlehem Pa 18015-5902
 Sinlatus Martha 530 Spring Ave Du Bois Pa 15801-1554
 Sinni Frank A 23 Milbob Dr Ivyland Pa 18974
 Sinni Joseph 2424 Memphis Street Philadelphia Pa 19125
 Sinni Margaret 23 Milbob Dr Ivyland Pa 18974
 Sinnott Daniel 2528 Cedar St Philadelphia Pa 19125
 Sinnott James 2827 N Opal St Philadelphia Pa 19132-2622
 Sinnott Nora 514 Lindenhurst St Philadelphia Pa 19116-1608
 Sinnott Robert T Jr 3649 N 11th St Philadelphia Pa 19140-4334
 Sinopoli Dominic J 137 Orchard Rd Springfield Pa 19064-2316
 Sinheimer Stephen 220 East 72nd St Apt 14 E New York Ny 10021
 Sinsky Ann 303 E Locust St Fleetwood Pa 19522
 Sinsky Ann 303 E Locust St Fleetwood Pa 19522-1606
 Siock Kara 740 Mallard North Wales Pa 19454
 Siogliotti Felix 224 Garden Ave Horsham Pa 19044-2536
 Sions Bill C/O Acosta Sales & Marketing 1170 Rittenhouse Road Norristown Pa 19403
 Sipe Donald L 551 W College Ave York Pa 17404-3868
 Sipe Erma J 551 W College Ave York Pa 17404-3868
 Sipe Gerald 3089 Texas Flr 1 Pittsburgh Pa 15216
 Sipe James P 124 Webster Dr Pittsburgh Pa 15235-3711
 Sipe Rosamond I 45 N Duke St York Pa 17401-1204
 Sipes Ellen E 25 Twisting Ln Fallsington Pa 19054
 Sipes Mark W 625 Battleridge Rd Mc Connellsbg Pa 17233-8440
 Sipiop Joseph W 1729 Mt Joseph St Pittsburgh Pa 15210
 Siple Geraldine E Po Box 1767 Media Pa 19063-8767
 Siple Betty S 1925 Rowan St Philadelphia Pa 19140-1732
 Sipowicz Holly S 6138 Argyle St Philadelphia Pa 19111-6013
 Sippel Betty J 962 Mccoys Rd Mc Kees Rocks Pa 15136
 Sippel David L 123 W Godfrey Ave Philadelphia Pa 19120-1527
 Sipple Harry C/O Co-Mhar 100 W Lehigh Ave Philadelphia Pa 19133-4097
 Sipple Pearl E 222 Main St Apt 221 Meyersdale Pa 15552-1702
 Sipprell James E 404 Rockland Ave West Chester Pa 19382-5741
 Sipprell Michael 503 Woodcrest Circle West Chester Pa 19380
 Sir Speedy Printing 46 Blacksmith Rd Newtown Pa 18940
 Sir Speedy Printing 5005 Devonshire Road Harrisburg Pa 17109-1730
 Siracusa Nicole N 1420 Pine St Scranton Pa 18510-1831
 Siracuse-Wilson Carol L 2508 Pond View Dr West Chester Pa 19382
 Siravo Carol 530 South Mt Vernon Bensalem Pa 19020
 Siravo Todd A 2243 N 3rd St Harrisburg Pa 17110
 Sirbaugh Patricia 300 E Main Street Luzerne Pa 18651
 Siren Edward P 525 Mifflin Ave Pittsburgh Pa 15221
 Sirianni Barbara 1841 Snyder Ave Philadelphia Pa 19145-2936
 Sirianni Angelo 36 Valley St New Phila Pa 17959-1241
 Sirianni Chrissy 84 South St #1959 Wilkes-Barre Pa 18706
 Sirianni Edward 36 Valley St New Phila Pa 17959-1241
 Sirianni Nora 3 Clay St New Phila Pa 17959-1200
 Sirianni Richard J 308 Reno St New Cumberland Pa 17070
 Sirianni Vincent Box 84 Dresher Pa 19025
 Sirivival Pimolwan 3200 Race St Box E211b2 Philadelphia Pa 19104
 Sirochman John Estate 540 St Clair Drive Verona Pa 15147
 Sirois Scott C 940 North Providence Rd Apt B9 Media Pa 19063
 Siroka Robert Phd 2737 River Rd New Hopen Pa 18938
 Sirota Donald E 2319 7th Ave Beaver Falls Pa 15010
 Sirotovsky Arkady 16 Golfview Dr Warminster Pa 18974-1660
 Sirounian Varoujan A 747 Bellaire Ave State College Pa 16801-6506
 Sisco Ann 5022 Cedar Ave Philadelphia Pa 19143-1653
 Sisco Nickola J 140 W Spencer St Philadelphia Pa 19120-1938
 Sisco Norman Rte 115 Rr3 Box 2477 Effort Pa 18330
 Sisk Charles Jr 3414 Hills Church Rd Export Pa 15632-0000
 Sisk James B Mrs 1305 Cleveland Ave Wyoimissing Pa 19610
 Sisk Leah 48 Owen St Fortyforc Pa 18704
 Sisk Leah 52 Lee Lane Hex Acres Harding Pa 18643
 Sisk Robbin L 714 N Franklin St Philadelphia Pa 19123
 Sisk Robbin L 912 N Maverine St Philadelphia Pa 19123
 Sisk Roy 2143 Pershing Ave Morton Pa 19070-1229
 Siska Bonnie J 194 Berkley Rd Johnstown Pa 15905
 Siskind Larry L 1 Yarrow Way Langhorn Pa 19047-3414
 Siskind Lucille 12 Yarrow Way Langhorn Pa 19047-3414
 Sisko Janet R Po Box 103 Bolivar Pa 15923
 Sisney Marrlyn T Rr 2 Box 51 Oil City Pa 16301-9802
 Sisselberger Michael 4350 Sheaf Ln Mobile Container Svc Center Valley Pa 18034-9667
 Sisters Ihm Camilla Hall Tr 4/9/81 2503 S 18th St Philadelphia Pa 19145-4504
 Sisto Christine 1168 Pine Ridge Bushkill Pa 18324-0000
 Sisto Cory M 24 Frazier Crst Huntingdon Pa 16652-9206
 Sisul Kathleen 474 Franklin Farms Rd Washington Pa 15301
 Siswick Michael R 914 N Broad St Lansdale Pa 19446-2323
 Sitaram Inc Business Route 209 N Paramount Motel East Stroudsburg Pa 18301
 Sitterre Maurice 1727 Saint Andrew Sq Allison Park Pa 15101-5156

Sites Linda 4720 Old Gettysburg Rd Mechanicsburg Pa 17055
 Sites Vikki 6280 Carlisle Pike L505 Mechanicsburg Pa 17055
 Sitzler Johnhinc 450 Plymouth Road S100 Plymouth Meeting Pa 19462
 Sitkowski Dennis 65 Davis St Trucksville Pa 18708-1306
 Sitkowski Mary E 65 Davis St Trucksville Pa 18708-1306
 Sitler Jane L 349 S 15th St Harrisburg Pa 17104-3392
 Sitler Jennifer M 33 Michael Dr Middletown Pa 17057
 Sitnick Betty 1306 Stirling St Philadelphia Pa 19111-5824
 Sittman Edith 1215 Hulton Rd Oakmont Pa 15139
 Siu Fiona Smc 4610 5125 Margaret Morrison St Pittsburgh Pa 15213
 Siuda Rosemarie 4359 O St Phila Pa 19124-6105
 Siv Meng E 224 S State St Second Floor Ephrata Pa 17522
 Sivel Joseph F 2021 Serenity Street Schwenksville Pa 19473
 Sivie Elizabeth M 96 Acre Dr Washington Pa 15301-3202
 Sivie Frank J 863 Lone Pine Rd. Amity Pa 15311
 Sivilli Val 8 5th St Frenchtown NJ 8825
 Siwek Macie 3082 Memphis Street Philadelphia Pa 19134
 Siwicki David J 1836 Teal Terrace Pittsburgh Pa 15237
 Siwinski Dorothy E 2509 E Westmoreland St Philadelphia Pa 19134-5219
 Six Robert L Jr Po Box 403 Winburne Pa 16879-0403
 Sixers 3601 South Broad Street Philadelphia Pa 19148
 Sixsmith Samuel O 3839 Cambridge St Philadelphia Pa 19104-1104
 Sizemore Mary A 727 S 56th St Phila Pa 19143-2507
 Sizer Ethel 7752 Clements Rd Wyncote Pa 19095
 Sizer Lashonda S 925 S 59th Street Philadelphia Pa 19143
 Sjb Associates Inc 625 Madison Ave New York Ny 10022-1801
 Sjoberg Gunnil 215 South Bucklane Haverford Pa 19041-1106
 Skaggs Chad D Rr 1 Box 1065 Brogue Pa 17309-9601
 Skaggs Jay 105 Oak Park Circle Harrisburg Pa 17109-2737
 Skaggs Larry A 148 W Warren Rd Bradford Pa 16701-4010
 Skaggs William E 1231 Peralta Avenue Berkeley Ca 94706
 Skaist Eli 2316 Bruner Ave. Bronx Ny 10469
 Skala Jillian E 217 E Nielsds St W Chester Pa 19382
 Skalyga Peter 634 E Chester Pike Ridley Park Pa 19078
 Skammer Julia 474 E South St Wilkes-Barre Pa 18702-6319
 Skarbek Michael 3565 Miller St Philadelphia Pa 19134-5406
 Skarholt Magne G 915 N Orange St Media Pa 19063
 Skariah Sabu 65 Valley View Way Newtown Pa 18940
 Skarimbis Alicia C 6313 Kentucky Ave Pittsburgh Pa 15206-4427
 Skat Gas Station R D 1 Leola Pa 17540
 Skate Christopher P Esq 1160 S Pittsburgh St Coreorsburg Pa 15601
 Skawski Nadine M 2 Abbey Rd Sugarloaf Pa 18249-9731
 Skeba Peter T 6 Short St Carnegie Pa 15106-1307
 Skeeby Carl Presbyterian Homes 810 Louisa St Williamsport Pa 17701
 Skeeahan Clare 3284 Central Ave Pittsburgh Pa 15212-2068
 Skeen William J 5937 Graybrook Dr Exort Pa 15632
 Skelding Samuel E 1118 Wanda Ln Norristown Pa 19403-1059
 Skelly Cynthia D Msc 1015 Ursinus College Po Box 8000 Collegeville Pa 19426
 Skelly Guy K Po Box 560 Greensburg Pa 15601-0560
 Skelly Laura M 4417 Dexter St Philadelphia Pa 19128
 Skelton Constance 176 Huffman St Waynesbur Pa 15370
 Skelton Jennifer Po Box 163 Mill Village Pa 16427-0163
 Skelton Melinda A 29 Swartz Rd Newburg Pa 17240-9130
 Skelton Roland Sprint Scanning Department 1201 Walnut Bottom Road Carlisle Pa 17013
 Skendrovic Rebecca It 2520 Spring Garden Avenue Pittsburgh Pa 15212
 Skeren Margaret Mrs 100 Pearl Ave Cheswick Pa 15024
 Skf Usa Inc 110 First Ave King of Prussia Pa 19406-1352
 Skiba Johnette M 261 Elm Aly Aliquippa Pa 15001-3701
 Skiba Karen L 582 S Dove Rd Apt A Yardley Pa 19023-2610
 Skibinski Agnes 319 Darby Ter Darby Pa 19023-2610
 Skibiszewski Walter 3010 Salmon St Phila Pa 19134-5811
 Skidmore Jeffrey A Rr 2 Box 35 Tyrone Pa 16686-9703
 Skidmore Richard T Lost Aect Atlantic Fincl 2 Philadelphia Pa 19103-0000
 Skier I Reines 404 Keystone St Hawley Pa 18428-1324
 Skike Jason Van 109 Frank Drive Northampton Pa 18067
 Skiles Donald M 5009 Glenhurst Rd Pittsburgh Pa 15207
 Skill Arthur 185 W Master St Philadelphia Pa 19122451
 Skill Carolyn M C/O Carolyn Klotzbuecher 144 Washington Ave Souderton Pa 18964-1544
 Skillington Charles R 2631 Fountain Hills Drive Wexford Pa 15090
 Skillman Dorothy 4620 Rising Sun Ave Philadelphia Pa 19140-1633
 Skillz On Wheelz 3909 Shenton Road Randallstown Md 21133
 Skilton Mable 248 Dancoast Springfield Pa 19064-0000
 Skilton Matt C 1520 Tarleton Place Warminster Pa 18974
 Skindeleski Jeanne 4246 N Hicks St Phila Pa 19140-1916
 Skindeleski Thomas 840 George Bush Blvd Delray Beach Fl 33483-5747
 Skindeleski Thomas J 4246 S Hicks St Philadelphia Pa 19140-0000
 Skinner Bruce E 837 E 21st St Apt 2 Erie Pa 16503-2206
 Skinner Edith V 824 Jackson St Apt 8a1 Allentown Pa 18102-4850
 Skinner Eleanor A 3225 Potters St Philadelphia Pa 19134-1921
 Skinner Loretta J 1934 Brunner St Philadelphia Pa 19140-1702
 Skinner Richard C 233 Taylorsville Rd Morrisville Pa 19067
 Skinner Romelle 3134 N 6th St Philadelphia Pa 19133
 Skinner Thomas M 421 N Warminster Rd Hatboro Pa 19040
 Skinner Wiliam H 130a Porter St Easton Pa 18042-7651
 Skino Jenifer T 2251 Apple St Bethlehem Pa 18015-5902
 Skip Jay Massengill 400 Glynwynne Rd Haverford Pa 19041
 Skip S Full Service Inc D/B/A 50 N Water St Hummelstown Pa 17036
 Skipper Elgin R 1126 E Dorset St Philadelphia Pa 19150-3117
 Skipper J A Exec 1130 Sheridan St Reading Pa 19601
 Skipper Marie 1870 Ridge Rd Gettysburg Pa 17325
 Skipper Troy Sr 8826 Bluegrass Rd Philadelphia Pa 19152
 Skipper Wesley 1930 N Marshall St Philadelphia Pa 19122-2111
 Skip's Exxon 50 N Water St Hummelstown Pa 17036
 Skirpan Andrew A 4349 Feidler Dr Erie Pa 16506-0000
 Skirtich John Joseph 2011 Outlook Dr Verona Pa 15147-1912
 Skirven Martha 1722 N 62nd St Phila Pa 19151-3435
 Skladanowski Elizabeth M 146 W Granada Ave Hershey Pa 17033
 Sklaroff Anna 3314 H St Philadelphia Pa 19134-1902
 Sklaroff Carli 1001 North Lane Willow Grove Pa 19090
 Sklaroff Carli H 1001 North Lane Willow Grove Pa 19090
 Sklarsky Kaitlin A 122 S Blakely Street Rear Dunmore Pa 18512
 Sklenar Dorothy M 444 Pearl St Pittsburgh Pa 15224-1911
 Sklencar John 1001 Piermont Street Philidelphia Pa 19116
 Sko Gos Superette 1120 13th St Conway Pa 15027
 Skobel Matilda A 1356 Ridge Rd Belle Vernon Pa 15012
 Skodak Elaine J 422 Steck St Greensburg Pa 15601-4204
 Skodes Mary E 8610 Verree Rd Philadelphia Pa 19115-4118
 Skolyak Frederick A 164 Bench Ave Washington Pa 15301-1404
 Skonieczny Nicolette 104 Rock Rose Drive Baden Pa 15005
 Skope Anne M Apt 220 2429 Locust St Philadelphia Pa 19103
 Skora Zbigniew 44 Maguire Ln Brogue Pa 17309-0000
 Skordinsky Elizabeth 65 Coal Street Glen Lyon Pa 18617
 Skorpel Eva 61 N 52nd St Philadelphia Pa 19139-2644
 Skorski Shirley 2384 Duncan St Philadelphia Pa 19124-4142
 Skotarczak Joseph 7320 Butler St Pittsburgh Pa 15206-1032
 Skotleski Joan 200 Clearview Lane Lincoln University Pa 19352-8924
 Skotnicki Karen 4729 Rock Ledgedrive Harrisburg Pa 17110
 Skowron Daniel F 1031 Green St Marcus Hook Pa 19061-4522
 Skowronski Kimberly A 530 Walnut St Pittsburgh Pa 15238
 Skrabonja Geor 750 Springdale Dr Exton Pa 19341
 Skrinak Anna M 504 2nd Ave Jessup Pa 18434
 Skrine Mary E 4179 Rexford Dr Bethlehem Pa 18020-9310
 Skrinski Margaret Apt 308 Pk Twrs Nanticoke Pa 18634
 Skrobak Joseph M Jr 44 Water St Apt L Glen Rock Pa 17327
 Skrobis Josephine 4420 St Davids St Philadelphia Pa 19127-1333
 Skrocki John H Jr 211 East St Philadelphia Pa 19128-5221
 Skrocki Sarah 211 East St Phila Pa 19128-5221
 Skrok Anne 702 W 9th St Erie Pa 16502-1220
 Skudlarick Josh 1850 Shaw Ave Pittsburgh Pa 15217
 Skull & Bones Aig C/O Brad Kittsley 110 Fairfield Dr St College Pa 19555
 Skulsky Nella 9786 Clark St Philadelphia Pa 19115
 Skultety Edward B 308 Butternut Court Pittsburgh Pa 15238
 Skupski Regina 620 Jones St Nanticoke Pa 18634-4418
 Skurecki Mary A 5453 Quentin St Philadelphia Pa 19128-2818
 Skursha Francis 272 Youngstown Rd Lemont Furnace Pa 15456
 Skuzinsky Scott 518 Buckman Dr Hatboro Pa 19040-1403
 Skvorec Stephen 1105 Front Catasauqua Pa 00000-0000
 Skw Boisystems Inc 2021 Cabot Blvd W Langhorn Pa 19047
 Skybank Po Box 1488 New Castle Pa 16103
 Skycare Po Box 93 Oxford Pa 19363
 Skylar Boris 13512 Bustleton Ave Apt 2223 Philadelphia Pa 19116-1659
 Skyline Reprographics Inc 117 S 17th St Philadelphia Pa 19103
 Skytel 122 Bluebell #20 Pittsburgh Pa 15214
 Skyway Entex 5315 Campbells Run Road Attn: Jessi Luisi Pittsburgh Pa 15205
 Skyzone Media Access 2 Penn Ctr 1100 Philadelphia Pa 19102
 Slaby Stephen 804 Americn Gen Drive Easton Pa 18040
 Slack Alice B 432 Market St Sunbury Pa 17801-2336
 Slack Edward J Jr 363 Inwood Road Pittsburgh Pa 15237-0000
 Slack Gregory E 363 Inwood Road Pittsburgh Pa 15237-0000
 Slack Lamont L 1850 Winner Rd Hermitage Pa 16148-6588
 Slackway Rosemarie 3113 Edgemont St Phila Pa 19134
 Slade Antwine 4239 Westminister Ave Philadelphia Pa 19104
 Slade Maurice G 320 39th St Pittsburgh Pa 15201
 Sladen Jean 5023 Castleman St Pittsburgh Pa 15232-2106
 Sladic Mildred E Estate of Cosentino & Mcquillan 437 Grant St Ste 1210 Pgh Pa 15219
 Slaff Randolph E 276 N Sprague Ave Kingston Pa 18704-3541
 Slagle Brenda L 138 Victor Rd Butler Pa 16001-1818
 Slagle Gary D II 138 Victor Rd Butler Pa 16001-1818
 Slagle Martin A 225 Mason Rd Gettysburg Pa 17325-0000
 Slagle William R 138 Victor Rd Butler Pa 16001-1818
 Slagus Edith 180 Poplar St Archbald Pa 18403-2235
 Slahtovsky Ila 4791 Wildcat Hollow Rd Lower Burrell Pa 15068-9528
 Slakoff Penny C Rr 1 Box 123 8 Harveys Lake Pa 18618
 Slamka Daniel M 414 S Main St Muncy Pa 17756
 Slane Raymond R 3404 Philmont Ave Huntingdon Vly Pa 19006
 Slaney Debbie R Box 99933 Pittsburgh Pa 15233-0000
 Slanga Raymond C 8016 Leonard St Philadelphia Pa 19152-2921
 Slasinski Steve 55 Governors Pl At Waterford York Pa 17402-9193
 Slate Valley Securities Holding Corporation Third Street Bangor Pa 18013
 Slater Christina A 995 Firwood Dr Pittsburgh Pa 15243
 Slater David Po Box 451 White Mills Pa 18473-0451
 Slater Donald G 1449 West 30th Street Erie Pa 16508
 Slater Donna M 1449 W 30th St Erie Pa 16508-1413
 Slater Dorothy M 968 General Nash Drive Lansdale Pa 19446-5453
 Slater Gail Y 119 Cliveden St Philadelphia Pa 19119-3205
 Slater Harvey MD 4815 Liberty Ave Ste 340 Pittsburgh Pa 15224-2156
 Slater Helen A 213 Willow Ave Susquehanna Pa 18847
 Slater Jared M 508 South Street Apt. 300 Philadelphia Pa 19147
 Slater Kathleen M 26 Rolling Hill Drive Lititz Pa 17543-8203
 Slater Lynn 2927 Lawnton Ave Bristol Pa 19007
 Slater Margaret I 2515 Morgan Hill Rd Easton Pa 18042
 Slater Robert H 759 E 11th St Erie Pa 16503
 Slater Shannon Jr 5722 Pemberton Street Philadelphia Pa 19143-0000
 Slater Teri R 933 Hazel St New Castle Pa 16101-4448
 Slater Fred A 295 Robbins Station Rd N Huntingdon Pa 15642-2203
 Slaton Freddie Mae 295 Robbins Station Rd N Huntingdon Pa 15642-2203
 Slattery John P 1233 Box Elder Dr West Chester Pa 19380-5103
 Slattery Timothy J Rr 2 Box 127 Troy Pa 16947-9519
 Slaubaugh Alicia 51 Stimely Road Lewistown Pa 17044
 Slaugh Stuart 120 Oliver Drive Mckeesport Pa 15131-1914
 Slaughter Angelina R 104 Owens Ln Wayne Pa 19087
 Slaughter David 2218 Ellsworth St Philadelphia Pa 19146-2812
 Slaughter Eleanor 5027 Pulaski Ave. Philadelphia Pa 19140
 Slaughter John J 104 Owens Ln Wayne Pa 19087
 Slaughter Malcolm D 5326 W Thompson St Philadelphia Pa 19131
 Slaughter Patricia 415 Chancellor Rd York Pa 17403-4725
 Slaughterback Evelyn 2805 Connecticut Ave Pittsburgh Pa 15216-1934
 Slave Barrington Po Box 1390 Chambersburg Pa 17201
 Slavek John K 95 Barndt Rd Telford Pa 18969
 Slavek Patricia A 95 Barndt Rd Telford Pa 18969
 Slaven Evelyn G 109 Woods Drive Lansdale Pa 19446-6229

Slaven Robert C 8172 Hamilton Blvd Breingsville Pa 18031
 Slaven Tiffany 26 Wilson St Pittsburgh Pa 15223
 Slavic Joyce M Rr 1 New Salem Pa 15468-9801
 Slavik Loretta 707 Lancaster Ave Northern Cambria Pa 15714
 Slavikosky Mary K 220 Roosevelt St Washington Pa 15301-2564
 Slavin Nancy 1532 Helleman St Philadelphia Pa 19149-2825
 Slavinski Francis 58 Wilson St Larksville Pa 18704
 Slaweil Diane K 5414 Greene St Philadelphia Pa 19144-2804
 Slawter William B 124 W 5th St Chester Pa 19013
 Slaybaugh Deborah S 819 Middle Street Chambersburg Pa 17201
 Slazinski Charlotte 50 Cherry St Pittsburgh Pa 15223-2239
 Sld Inc Po Box 101356 Pittsburgh Pa 15237-8356
 Sleas Kathryn V 5648 Hazel Ave Philadelphia Pa 19143-1936
 Sleas Mary A Po Box 216 Clairton Pa 15025-0216
 Slebodnick Wayne E Jr 1 Black Hawk Circle Apt. Downingtown Pa 19335
 Sledge Ruth J 1519 Overington St Philadelphia Pa 19124-5807
 Sledzeski Stella 215 Gerritt St Philadelphia Pa 19147-6012
 Sleep 423 N Pennsylvania Ave Morrisville Pa 19067
 Sleep Disorder Med Assoc 230 N Craig St Pittsburgh Pa 15213-0000
 Sleep Disorders Center Suite 316 1015 Walnut Street Philadelphia Pa 19107
 Sleighter Elaine E 240 Horseshoe Dr Boothwyn Pa 19061
 Sleighton School Ea C/O Carol Armbruster 390 Loomis Avenue Coatesville Pa 19320
 Slemmer Douglas D 12507 Nanton Drive Philadelphia Pa 19154-3022
 Slemmer John B Po Box 3608 Bldg 519 Harrisburg Pa 17105
 Slemmer Ruth G 12507 Nanton Drive Philadelphia Pa 19154-3022
 Slenker Michael G Attn Retirement Planning 5 Penn Center Plaza Philadelphia Pa 19103-2455
 Slen Marlyn Sterling Apts 2508 1815 Jfk Boulevard Philadelphia Pa 19103-0000
 Sleva Elsie 2060 Wilmot St Philadelphia Pa 19124-3408
 Slezak Adam J 119 E 21st St Chester Pa 19013-5414
 Slick Marlyn G 1009 Cromwell Rd Wyndmor Pa 19038-7419
 Slickanich John 2225 Victory Dr Erie Pa 16510-2367
 Slicker Carol 92 Brown St Ashley Pa 18706
 Slider James M 3150 Disston St Philadelphia Pa 19149-2018
 Slider Tracy A 3150 Disston St Philadelphia Pa 19149-2018
 Sliifkin Janet S 401 Shady Avenue Apt 504-A Pittsburgh Pa 15206-4457
 Sligh Reed B C O Marilyn Clyburn 543 N Allison Street Philadelphia Pa 19131-0000
 Slight Irvin Jr 175 Stratford Dr Churchville Pa 18966
 Slike Stephen 8 Richland Ln #107 Camp Hill Pa 17011-2406
 Slimey Robert 521 Russel Ave Johnstown Pa 15902
 Slimm Hope J 475 Sylvania Ave Glenside Pa 19038-3632
 Slipczenko P 39 Second St Morrisville Pa 19067-0000
 Slippery Rock University of Pennsylv Office of Continuing Education Lowery Center
 Slippery Rock Pa 16057
 Sliuko Judith A 1002 Elmwood St Mc Keesport Pa 15133
 Sliva Bernadette 269 Fleet St Rankin Pa 15104-1150
 Slivka Nellie 1009 Upland St Chester Pa 19013-5934
 Sloan Alice M 159 Westbrooke Lane Coraopolis Pa 15108
 Sloan Doris 1228 N 28th St Philadelphia Pa 19121-4536
 Sloan Dorothy M 158 Ross Rd King of Prussia Pa 19406-2124
 Sloan Earnest 1225 Paulson Ave Pittsburgh Pa 15206
 Sloan George E Sr 150 Castle Drive Pittsburgh Pa 15235-1854
 Sloan Insurance Agency 108 Quaker Drive Seneca Pa 16346
 Sloan Jameel Po Box 20994 Philadelphia Pa 19141-0000
 Sloan Kelly A 511 Lowther St Lemoyne Pa 17043-2018
 Sloan Lindsey J 305 Middle Ridge Rd Pa Pa 15470
 Sloan Maxwell 5836 Brush Rd Philadelphia Pa 19138-1904
 Sloan Robert L 202 Neshaminy Rd Croydon Pa 19021-5428
 Sloan Theopilia 8 Market St Apt 779 Donora Pa 15033
 Sloanaker Marshall B 4014 N 7th St Philadelphia Pa 19140-2504
 Sloane Dorothy 1832 Widener Pl Philadelphia Pa 19141
 Sloane Nelson 2356 Marlborough Dr York Pa 17403-5100
 Sloane Nissan of Ardmore 527 E Lancaster Rd Ardmore Pa 19003
 Sloane Toyota of Devon 470 Lancaster Ave Rt 30 Devon Pa 19333-1510
 Sloane Valerie Ann 806 Pennwood Dr Pittsburgh Pa 15235-4337
 Sloat Barry 7 South Avenue Landisville Pa 17538-1018
 Sloat Heather 7 South Avenue Landisville Pa 17538-1018
 Sloat Jacqueline L C/O Warren H Sloat 640 Salem Ave York Pa 17404-3865
 Sloat Ohio Savings Bank C/O J & L 1801 East 9th Street Cleveland Oh 44114
 Sloat Sanford E 113 First Street Sayre Pa 18840
 Sloboda Steve A 1304 S 50th St Philadelphia Pa 19143-5104
 Slobodinsky Ronald 6044 Frontenac St Philadelphia Pa 19149-3237
 Slobodzin Leon Jr 120 S Warner Rd King of Prussia Pa 19406
 Slocovich Caterina 50 N Malin Rd Rm 164 A Broomall Pa 19008
 Slocum David 1620 Fairfield Roa Yardley Pa 19067
 Slocum John J 1669 Ritter Road Blue Bell Pa 19422-1221
 Slogam Enterprises Inc Po Box 190 Croydon Pa 19021-0190
 Slogan Randy 310 Arbor Lane Pittsburgh Pa 15236
 Slomka Edward 5503 Sutton Place Wexford Pa 15090
 Slomkoski Jennie 521 Howes Run Rd Sarver Pa 16055-9629
 Slonaker Charles S 1038 Manor Road New Kensington Pa 15068-5318
 Slonaker Joan R 1038 Manor Road New Kensington Pa 15068-5318
 Sloneker Alicia M C/O Karen L Sloneker 766 1/2 Addison St Washington Pa 15301
 Sloneker Donna L 222 Bachmoll Rd Hamburg Pa 19526-8041
 Sloppy Sandy 206 W Front St Clearfield Pa 16830
 Slosky Monica L 220 River Dr Bloomsburg Pa 17815
 Sloss Mary G 361 S Laurel St Kutztown Pa 19530
 Sloss Mary G Rr2 Box 274 Newport Pa 17074
 Slotnick Reda L 922 10th St Irwin Pa 15642
 Slottje Dale O Rr 2 Austin Pa 16720-9802
 Slover William E 6733 Lebanon Avenue Philadelphia Pa 19131
 Slovick Ronald S 139 W Saylor St Mount Carmel Pa 17851-1039
 Slovik Joseph J 125 Davis St Philadelphia Pa 19127
 Slowakiewicz Jill C 80 Conewago Av Wellsville Pa 17365-9610
 Slowakiewicz Stan 80 Conewago Av Wellsville Pa 17365
 Slowe Magina J 5 Christine Ct Folcroft Pa 19032-2300
 Slowick Philip 625 Jefferson Street Red Hill Pa 18076-1376
 Slowik Catherine T 2640 Parkside Terr Parkside Pa 19015-0000
 Slowik Florence Estate of 9434 Legion St Phila Pa 19114
 Slowik Kelsey Rose 2640 Parkside Terr Parkside Pa 19015-0000
 Slowik Stanley 12 E Charles St Plains Pa 18705-1910
 Sls Solutions Inc 333 Lancaster Ave 412 Frazer Pa 19355-1825
 Sluk Adam R 208 Dora St. Apt.B Whitaker Pa 15120
 Slurancois Raymond 969 East 45th St. Brooklyn Ny 11203
 Slusarski Kristi 201 W Godfrey Ave Philadelphia Pa 19120
 Slusser Jillian C 167 River St Forty Fort Pa 18704
 Sluszewski Joseph 2636 Buckius St Philadelphia Pa 19137-1731
 Sluszewski Joseph 2636 Buckius St Philadelphia Pa 19137-1731
 Sluska David 201 Jay St Apt H98 Stowe Pa 19464
 Sluska Strickland Angela 201 Jay St Apt H98 Stowe Pa 19464
 Slutter Mairon M 304 S Main St Nazareth Pa 18064
 Sly Jeremy K 2811 Brownsville Road 3 Pittsburgh Pa 15227
 Slyman Jamie R 4287 King George Dr Harrisburg Pa 17109
 Slys Regina H C/O Homestead Center 1113 Easton Rd Willow Grove Pa 19090-1901
 Sma 2004 Brookhaven Drive Yardley Pa 19067
 Smack Helen 1364 E Rittenhouse St Phila Pa 19138-1917
 Smagalski Casimir B 834 Church Rd Harleysville Pa 19438-2822
 Smaglinski Carol A 7 Newkirk Ave Reading Pa 19607
 Smail Carol L 229 Yardley Way Pittsburgh Pa 15206-3908
 Smail Helen J 7th Ave New Eagle Pa 15067
 Smail Howard J 1134 Yetta Ave Pittsburgh Pa 15212
 Smail Matthew Mail To: Connie Smail 1134 Yetta Ave Pittsburgh Pa 15212-3759
 Smail Matthew Mail To: Ray Pukanic 1073 Santa Cruz Way Rohnert Park Ca 94928-2847
 Smail Matthew Aaron Mail To: Connie Smail 1134 Yetta Ave Pittsburgh Pa 15212-3759
 Smail Matthew Aarron Mail To: Connie Smail 1134 Yetta Ave Pittsburgh Pa 15212-3759
 Smail Matthew Aarron Mail To: Len Pukanic 1073 Santa Cruz Way Rohnert Park Ca 94928-2847
 Smail William 308 Spring Ave Du Bois Pa 15801-1550
 Smakulski Edward 145 W Godfrey Ave Philadelphia Pa 19120-1518
 Smale Martha 2922 N Reese St Philadelphia Pa 19133-2807
 Smales Patricia 606 Lake Drive Willow Grove Pa 19090
 Smales Patricia 606 Lake Drive Philadelphia Pa 19105
 Smalich Helen M. 207 Bigham St Pittsburgh Pa 15211-1431
 Smaling Melva E Rr 1 New Cumberland Pa 17070-9801
 Small Carl 29 N Conestoga St Phila Pa 19139
 Small Catherine 4120 Chester Ave Philadelphia Pa 19104-4508
 Small Curt 5118 Delford St Pittsburgh Pa 15207-2302
 Small Danette 126 N Oxford St York Pa 17402-2322
 Small Dennis W Us Nsga Psc 807 Box 644 Fpo Fp 09419-0644
 Small Ethel R 420 Railroad St Milesburg Pa 16853-0000
 Small Flora Rr 1 Blairsville Pa 15717-9801 Blairsville Pa 15717
 Small Margolin Mirsky Pc 1717 Spring Garden St Philadelphia Pa 19130-3994
 Small May C 6806 Paschall Ave Philadelphia Pa 19142-1817
 Small Oletha 3141 N Camac St Phila Pa 19133
 Small Raheim J 1663 Redfield Philadelphia Pa 19151
 Small Rich 122 Elm St Philadelphia Pa 19121
 Small Robbin Mae Us Nsga Psc 807 Box 644 Fpo Fp 09419-0644
 Small Robert J 964 E Russell St Philadelphia Pa 19134-1313
 Small Ronald A 3240 Waterloo Rd Devon Pa 19333
 Small Sally 5 E. Court Blvd West Lawn Pa 19609
 Small Theodus E 5917 Carswell Ter Philadelphia Pa 19144-1109
 Small Tina M 820 4th St Lancaster Pa 17603-5023
 Small Walter J 6535 Lawnton Ave Philadelphia Pa 19126-3745
 Small Willie D 2460 79th Ave Apt B Philadelphia Pa 19150
 Smallcombe Anita 38 Palm Lane Levittown Pa 19054
 Smallcombe Frank Jr 38 Palm Lane Levittown Pa 19054
 Smalley Albert 4 W Askren St Uniontown Pa 15401
 Smalley Bernard Wesley 2324 Bryn Mawr Ave Philadelphia Pa 19131
 Smalley Bernard Wesley 2324 Bryn Mawr Ave Philadelphia Pa 19131
 Smalley Kristin L 1006 Blue Ridge Dr Latrobe Pa 15650-2597
 Smalley Ligella 4430 N Cleveland St Phila Pa 19140
 Smallow Janice A 601 Laramie Place Philadelphia Pa 19115-1810
 Smalls Henrietta 5738 Pentridge St Philadelphia Pa 19143-4511
 Smalls Luther J Jr 4408 Chestnut St Philadelphia Pa 19104-2914
 Smalls Richard 901 E Price St Philadelphia Pa 19138-1719
 Smallwood Barry S 1217 Poplar St Philadelphia Pa 19123
 Smallwood Ingrid E 1107 Lane Ave. Phoenixville Pa 19460
 Smarkola George J 1416 Donna Ave Woodlyn Pa 19094-0000
 Smarowsky Mary T 505 Poplar Street Sharon Hill Pa 19079
 Smarowsky Patricia A/K/A Pat 539 Maplewood Road Springfield Pa 19064
 Smarowsky Ronald 1407 Walnut Street Ashland Pa 17921
 Smart and Associates 8200 Fourtown Avenue Suite 1 Glenside Pa 19038
 Smart and Final Iris Attn Accounts Receivable 217 E Gutierrez St Santa Barbara Ca 93101
 Smart Beverly C Park Pleasant Nursing Home 4712 Chester Ave Rm 120 Philadelphia Pa 19143
 Smart Corp Med Rec Division Nationwide Insurance Site Coor 110 Elwood Davis Road Syracuse Ny 13212
 Smart Corporation C/O St Lukes Hosp 1736 Hamilton St Allentown Pa 18104
 Smart Don Derrell 641 Mithy Drive Willow Grove Pa 19090
 Smart Home Technologies 121 Chesterville Rd Landenberg Pa 19350
 Smart Mary A 958 E Sanger St Philadelphia Pa 19124-1040
 Smart Nubian 1158 West Main Street Apt 217 Lansdale Pa 19446
 Smart Technologies Corp Rr 1 Box 210 Mount Union Pa 17066
 Smart Tone Authentication Inc Steve Fahnestock 1513 Cedar Cliff Drive Camp Hill Pa 17011-0000
 Smart William J 41 Brookside Dr Southampton Pa 18966
 Smathers Helen L 359 Interstate Pkwy Bradford Pa 16701-2729
 Smathers R J Box 165 Clarion Pa 16214
 Smathers Susan 10661 May Road Wattsburg Pa 16442
 Smathers William J Box 165 Clarion Pa 16214
 Smauels Jennie T 402 15th Streetpat#1103 Allentown Pa 18102
 Smay David R 169 Forest Drive Nazareth Pa 18064-1321
 Smay Myron K 15 Jean Lo Way York Pa 17402-0000
 Smc 5680 Rising Sun Ave Philadelphia Pa 19120
 Smc Senex Explosives Inc 710 Millers Run Rd Cuddy Pa 15031
 Smeal William E 268 Upper Snakespring Valley R Everett Pa 15537-6346
 Smeddy Mary 5765 Hunter St Philadelphia Pa 19131-3421
 Smedley Dorothy R 33 Linshaw Ave Pittsburgh Pa 15205-2064
 Smedley Margaret Sis 600 Shady Ave Charleroi Pa 15022
 Smedley Marion J 531 Montgomery School Lane Wynnewood Pa 19096-1118
 Smeqa Nelda 12 Pearl St Aliquippa Pa 15001-1832

Smego Christopher M 69 Pine Leaf Drive Erie Pa 16510
 Smejkal Ruth E C/O Wm H Smejkal 97 Old Well Rd Easton Pa 18042-7077
 Smejkal Ruth E H Smejkal 97 Old Well Rd Wm Easton Pa 18042-7077
 Smejkal William H Son H Smejkal 97 Old Well Rd Wm Easton Pa 18042-7077
 Smelnyak Emma Po Box 175 Oakdale Pa 15071-0175 Oakdale Pa 15071
 Smelnyak Emma Rr 1 Gregg Sta Oakdale Pa 15071 Oakdale Pa 15071
 Smelser Cecelia I 2444 Huntingdon Pke Huntingdon Valley Pa 19006
 Smelter Barbara A 43 Devon Rd Malvern Pa 19355-3073
 Smeltz Auto Body 2416 Haymaker Raod Monroeville Pa 15146-4328
 Smeltz Auto Body Inc 2264 Monroeville Rd Monroeville Pa 15146
 Smeltz Jody C Rr 3 Box 3453 Spring Grove Pa 17362-9465
 Smeltz Richard D 56 Cambridge Pl Catasauqua Pa 18032-1009
 Smeltzer Devon O Bene of Charles T Smeltzer 2817 Colony Dr Audubon Pa 19403
 Smeltzer Holly D Po Box 86 Watsontown Pa 17777-0086
 Smeltzer Linda A 113 Brian Dr Centre Hall Pa 16828-9110
 Smeltzer Crosby T C/O Longwood At Oakmont 500 Rt 909 Apt A 248 Verona Pa 15147
 Smerconish Florence 121 Spruce St Doylestown Pa 18901
 Smerconish Michael 121 Spruce St Doylestown Pa 18901
 Smerecky Frances 15 Little League Blvd Scranton Pa 18504
 Smerigan Dennis 612 1/2 Allegheny Ave West Aliquippa Pa 15001
 Smerigan Dennis J 612 1/2 Allegheny Ave W Aliquippa Pa 15001-2418
 Smetana Rudolph 1316 Lehman St Lebanon Pa 17046-3333
 Smetana Stephen F Esq 1201 Law & Finance Bldg Pittsburgh Pa 15219
 Smethport 107 N.Mechanic St. Smethport Pa 16749
 Smethport Jubilee 407 E Water St Smethport Pa 16749
 Smeykal Anna 2237 N 5th St Philadelphia Pa 19133-2502
 Smi East Coast Medical Wa Medwaste Inc. Incendere Marcus Hook Division Miami Fl 33102-8501
 Smialkowski Susan 6328 Gillespie St Philadelphia Pa 19135-3223
 Smick Elsie 806 Newportville Rd Bensalem Pa 19021-5541
 Smicker O D Timothy Millcreek Plaza 270 Interchange Road 200 Erie Pa 16565
 Smigel Stanislaw 2651 Haworth St Philadelphia Pa 19137-2143
 Smiggl Alice 263 Glen Riddle Rd Media Pa 19063-0000
 Smigiel Andrea 10 Stout St Pittston Pa 18640
 Smigo Olga 376 Faith Drive Catasauqua Pa 18032
 Smigovsky Bernard D Sr Po Box 376 Richeyville Pa 15358-0376
 Smik Robert 209 West Chestnut Hill Ave Philadelphia Pa 19118-3703
 Smikic Nemanja 502 Elkin Hall 945 Oakland Ave Indiana Pa 15705-1032
 Smile Makers P.O. Box 2543 Spartanburg Sc 29304
 Smile Makers Inc Po Box 2543 Spartanburg Sc 29304
 Smiley Alma B 23 Milton Dr Yardley Pa 19067
 Smiley David A 8301 Roosevelt Blvd Philadelphia Pa 19152-2006
 Smiley Elizabeth I Po Box 422 Colver Pa 15927-0422
 Smiley Heather 152 N York St Pottstown Pa 19464-5441
 Smiley Joseph 619 Alpine Dr Canonsburg Pa 15317
 Smiley Rita H 4626 E Thompson St Philadelphia Pa 19137-2108
 Smiley Walter E 35 E Stewart Ave Greenville Pa 16125
 Smillie Arthur W Estate of 35 W Pittsburgh St Greensburg Pa 15601
 Smillie Doris R Po Box 36 Crabtree Pa 15624
 Smillie Hugh B Po Box 36 Crabtree Pa 15624-0036
 Smilowitz Robert D 1142 Morefield Rd Phila Pa 19115-2524
 Smink Tracey A 1728 W Chestnut St Coal Township Pa 17866-1614
 Smirnov Alexandr 1600 Church Rd Apt A116 Wyncote Pa 19095
 Smirnova Tatiana 3671 Street Road Room 517 Bensalem Pa 19020
 Smirnov David 303 Main Ave Clarks Summit Pa 18411-1529
 Smit Willem J Box 604 Chinchilla Pa 18410
 Smith & Solomon School of Phila Eric Smi 721 Cuthbert Blvd Cherry Hill Nj 8002
 Smith Abigail S 1900 Mount Vernon Street Apart Apt #1 Philadelphia Pa 19130
 Smith Abraham 307 Bristol Dr Apt E York Pa 17403
 Smith Adelbert Rte 1 Milan Pa 18831-0000
 Smith Adriene 2418 W Arlington St Philadelphia Pa 19121-2013
 Smith Adrienne D 502 Dunbarton Ct Chadds Ford Pa 19317
 Smith Al 1502 St James Pl Roslyn Pa 19001
 Smith Alan M Po Box 448 Dresher Pa 19025
 Smith Albert 40 E Logan St Philadelphia Pa 19144-3017
 Smith Alexander D 5530 Fresh Meadow Dr Macungie Pa 18062-9762
 Smith Alexander David 1420 Walnut St Suite 806 Philadelphia Pa 19102
 Smith Alice Baker 104 Jessica Drive North Hills Pittsburgh Pa 15237
 Smith Alice M 108 N Front St Darby Pa 19023-3014
 Smith Alison 2022 East County Line Ro Ardmore Pa 19003
 Smith Allen H 1115 Walton Lebanon Pa 17042
 Smith Allen Insurance Inc 3039 Foulk Road Boothwyn Pa 19061
 Smith Allen W Po Box 123 Tiona Pa 16352-0123
 Smith Alma S 2028 3rd Ave New Brighton Pa 15066-2433
 Smith Aloysius J 278 Edwards Dr King of Prussia Pa 19406-1722
 Smith Alvin R 235 E Main St Mechanicsburg Pa 17055-6518
 Smith Amber L 494 Greenland Drive Lancaster Pa 17602
 Smith Amber L Rr 1 Box 16 Dallas Pa 18612
 Smith Amy 443 Idlewood Road Pittsburgh Pa 15235
 Smith Andrea 3725 Sutherland Dr Pittsburgh Pa 15213
 Smith Andrew 1415 Kriebel Mill Rd Collegeville Pa 19426-1539
 Smith Andrew M 201 New St. Exton Pa 19341
 Smith Angela E 1329 Meade St Shillington Pa 19607
 Smith Anita B C/O Pamela Jonas 4 Kevin Rd Mechanicsburg Pa 17050-6859
 Smith Ann L 901 Montgomery Ave Apt 508 Bryn Mawr Pa 19010-2833
 Smith Ann R 750 Linden Ave Langhorne Gables Pa 19047
 Smith Ann R 750 Linden Ave Langhorne Gables Pa 19047-5921
 Smith Anna 2457 Norwood Ave Roslyn Pa 19001-3118
 Smith Anna 425 Greenbush Scranton Pa 18508
 Smith Anna B 1228 W Venango St Fl 2 Philadelphia Pa 19140-4248
 Smith Anna C 366 Pacific St Franklin Pa 16323-2230
 Smith Anna M 110 Saude Ave Essington Pa 19029
 Smith Anna R 750 Linden Ave Pennel Pa 19047-5921
 Smith Anne Camm Apt A 243 W Tulpehocken St Philadelphia Pa 19144
 Smith Annie 1936 N 2nd Philadelphia Pa 19122
 Smith Anthony C 222 E Sedgwick St Philadelphia Pa 19119-1806
 Smith Anthony G. 6204 Timber Ridge Road Big Cove Tannery Pa 17212
 Smith Antoine L 2101 S College Ave Philadelphia Pa 19121-4811
 Smith Anton 301 Doe Ln Monroeville Pa 15146-361
 Smith Antwon S 2109 Dennis Drive Reading Pa 19601
 Smith Arlene A 6450 Glenmore Ave Philadelphia Pa 19142-2332
 Smith Arnold M 6544 Horrocks St Philadelphia Pa 19149
 Smith Artis 162 Pagent Lane Willingboro Nj 8046
 Smith Arvilla M 209 Harrison Rd Pleasant Gap Pa 16823
 Smith Ava L 307 S High St Zelenople Pa 16063
 Smith Barbara 1238 Callowhill St Philadelphia Pa 19123
 Smith Barbara 1353 Price St Trainer Chester Pa 19061-5333
 Smith Barbara 4060 Danberry Dr Easton Pa 18045
 Smith Barbara A 46 Biddeford Cir Carvers Run Rd 2 Doylestown Pa 18901
 Smith Barbara A 616 W 1st Ave Derry Pa 15627
 Smith Barbara E 1229 Box Elder Dr West Chester Pa 19380
 Smith Barbara M Mrs 2801 Stangridge St A 807 Norristown Pa 19401-0000
 Smith Barry 15 Crabapple Place Newtown Pa 18940
 Smith Barry 420 Brook St Moosic Pa 18507-1106
 Smith Barry L 15 Crabapple Place Newtown Pa 18940
 Smith Barry L 3277 Bingen Rd Bethlehem Pa 18015-5710
 Smith Beatrice R 6607 Greenway Ave West Philadelphia Pa 19142
 Smith Beau D Rr 3 Box 234e Volant Pa 16156-6810
 Smith Bernard J 153 Schwitter Ave Apt 115 Pittsburgh Pa 15229
 Smith Bernece 14 Oak St Oil City Pa 16301-1719
 Smith Bertha 1227 Walnut Hollidaysburg Pa 16648
 Smith Beth Anne 2034 Kater Street Philadelphia Pa 19146-0000
 Smith Betsy Route 56 Fishertown Pa 15539
 Smith Betty 1411 Lakewood St Pittsburgh Pa 15220
 Smith Betty 1411 Lakewood Street Pittsburgh Pa 15220
 Smith Betty 1710 N Croskey Street Apt 519 Philadelphia Pa 19121
 Smith Betty 50 Melvin Dr Pittsburgh Pa 15236
 Smith Betty E W 387 E Main Troy Pa 16947
 Smith Betty J Po Box 146 Canonsburg Pa 15317-0146
 Smith Betty N 100 Freemason Dr Apt 544 Elizabethtown Pa 17022-3129
 Smith Beverly J 20 Overhill Cir Media Pa 19063-1501
 Smith Beverly J B 303 Apo Ae Fp 09033-0000
 Smith Beverly L 510 Spring St Pottstown Pa 19464-5137
 Smith Beverly M Po Box 2065 Ft Washington Pa 19034-0000
 Smith Beverly P 9 Old Mill Rd Jermyn Pa 18433
 Smith Blanche 1908 Moore St Philadelphia Pa 19145
 Smith Blanche 4322 Woolslayer Way Pittsburgh Pa 15224-0000
 Smith Boyd Shirley 28 Eaglesmere Circle E Stroudsburg Pa 18301
 Smith Brandi 15638 Hale Dr New Freedom Pa 17349
 Smith Brandon K 209 Walnut Street Coatesville Pa 19320
 Smith Brandy 300 Dorwart Cir Etters Pa 17319-9384
 Smith Brenda 5840 Ellsworth Ave Ste 100 Pittsburgh Pa 15232
 Smith Brenda 5840 Ellsworth Ave Ste 100 Pittsburgh Pa 15232-0000
 Smith Brenda 815 Poplar St D Mayfield Pa 18433
 Smith Brenda 825 Wilson St Charleroi Pa 15022
 Smith Brenda P C/O Brenda Smith 44 S Lansdowne Court Lansdowne Pa 19050
 Smith Brett 1108 Buckeye Street Connellsville Pa 15425
 Smith Brian Leroy Rr 1 Box 84 Corsica Pa 15829-9631
 Smith Briana 258 S 54th St Philadelphia Pa 19139-4042
 Smith Brittany Nichole Cust 918 Thompson Rd Fawn Grove Pa 17321-9416
 Smith Brooke L Rr 3 Box 234 Volant Pa 16156-6809
 Smith C Box 65 R D 1 Dallastown Pa 17313
 Smith Calvin 5145 Cedar Ave Philadelphia Pa 19143-0000
 Smith Caren L 2456 Ogdan Ave Bensalem Pa 19020-5248
 Smith Carin R 617 Arden Ln Pittsburgh Pa 15243-1131
 Smith Carl R 1196 Bailey St Harrisburg Pa 17103-2210
 Smith Carman 81 Beham Ridge Road West Alexander Pa 15376
 Smith Carol R 2205 Geoffrey Dr Willow Grove Pa 19090
 Smith Carole N 175 Hirschmann Road Biglerville Pa 17307
 Smith Carole W Ms 208 Linden St Lock Haven Pa 17745
 Smith Carolyn 147 N Craig St Apt 57 Pittsburgh Pa 15213
 Smith Catherine 1003 Kenwyn St Philadelphia Pa 19124-2513
 Smith Catherine 1058 3rd Ave Brackenridge Pa 15014-1522
 Smith Catherine 1310 McFerran St Philadelphia Pa 19140-2006
 Smith Catherine E 27 Pleasant Rd Broomall Pa 19008
 Smith Catherine E 56 Boro St East Stroudsburg Pa 18301-2001
 Smith Catherine I Park Terrace Apts Apt C-148 8040 Rowland Ave Phila Pa 19136
 Smith Cathy A 755 Broad St Washington Pa 15301
 Smith Cecilia 815 W Washington St Allentown Pa 18102-1509
 Smith Cedric 3027 Redner St Philadelphia Pa 19121
 Smith Chad 5890 Timothy Drive Narvon Pa 17555
 Smith Charise R 4815 N Carlisle St Philadelphia Pa 19141
 Smith Charise R 4815 N Carlisle St Philadelphia Pa 19141
 Smith Charles 15638 Hale Dr New Freedom Pa 17349
 Smith Charles 15638 Hale Dr New Freedom Pa 17349
 Smith Charles 2303 Winfield Ave Scranton Pa 18505-3415
 Smith Charles 3062 Amber St Philadelphia Pa 19134-3754
 Smith Charles 815 Ferry Street Apt B C/O G S Easton Pa 18042
 Smith Charles Rd 1 Box 357b New Stanton Pa 15672
 Smith Charles The Harrisburg Marriott 46 Harrisburg Pa 17111
 Smith Charles A 100 Norman Dr Mars Pa 16046
 Smith Charles A 15638 Hale Dr New Freedom Pa 17349
 Smith Charles E 1016 Winder Dr Bristol Pa 19007-2625
 Smith Charles E P O Box 642 Pittsburgh Pa 15264
 Smith Charles H 4300 Dungan St Philadelphia Pa 19124-4316
 Smith Charles J 4512 Mitchell St Philadelphia Pa 19128-3316
 Smith Charles P Jr 46 Brandon Rd Upper Darby Pa 19082
 Smith Charles R 527 Acorn Roxborough Pa 00000-0000
 Smith Charles S 333 E 9th St Erie Pa 16502
 Smith Charles Warren 7334 Austin Drive Milton Fl 32583
 Smith Cheryl 2031 Edgemont Ave Chester Pa 19015
 Smith Chris 2581 W Philadelphia St York Pa 17404
 Smith Chris Frantz Brothers Pen Pln Po Box 69 Northampton Pa 18067-0069
 Smith Chris L 2581 W Philadelphia St York Pa 17404
 Smith Christen 89 W Main St W Middletown Pa 15379
 Smith Christina 609 Birch Ct Erie Pa 16503-1724
 Smith Christina C 834 Chestnut St #509 #1 Philadelphia Pa 19107
 Smith Christine A 25 Mindi Ct Erie Pa 16510-6519
 Smith Christine K 11 Debra Cir Ephrata Pa 17522
 Smith Christine L 124 Kitch Rd Greenville Pa 16125-9647
 Smith Christine M Po Box 385 Morgantown Pa 19543
 Smith Christine S 1825 Fairview Ave. Easton Pa 18042
 Smith Christopher 1505 Surrey Lane Wynnewood Pa 19096
 Smith Christopher 2581 W Philadelphia St York Pa 17404

Smith Christopher J 114 Mayor Rd Slippery Rock Pa 16057-4720
 Smith Christopher J 14 Glouster St Downingtown Pa 19335-3076
 Smith Cindy 3201 Cecil B Moore Dr Apt 2 Philadelphia Pa 19121
 Smith Clare S 610 Mock Rd Pottstown Pa 19464-1612
 Smith Clarence 1201 S 23rd St #216 Philadelphia Pa 19146
 Smith Clark Box 93466 Durham Nc 27708
 Smith Claudia 163 N Robinson St Philadelphia Pa 19139
 Smith Clifford 945 Mount Hope Rd New Castle Pa 16101-6719
 Smith Cloyd 347 Beaver Street Lancaster Pa 17603
 Smith Cody M C/O Wilbur Smith Jr Rr 6 Box 6101 Lake Ariel Pa 18436-9787
 Smith Colleen B 410 South Pacific Avenue Pittsburgh Pa 15224
 Smith Constance F Po Box 1368 Bensalem Pa 19020-8368
 Smith Craig A 500 University Drive Hershey Pa 17033
 Smith Craig L 1438 Wolf St Philadelphia Pa 19145-4448
 Smith Curtis L 230 Copperfield Ave Pittsburgh Pa 15210-3872
 Smith Dale W Scottwynd Terrace 106 Longvue Rd Harmony Pa 16037-9726
 Smith Dana 1101 Walnut Ridge Est Pottstown Pa 19464-3063
 Smith Dana K P.O. Box 445 Beech Creek Pa 16822
 Smith Daniel 31 Joseph St Pittsburgh Pa 15206
 Smith Daniel Po Box 164 Douglassville Pa 19518
 Smith Daniel B 15 New School Ln Levittown Pa 19054
 Smith Daniel D 750 Linden Ave Langhorne Gables Pa 19047
 Smith Daniel D 750 Linden Ave Langhorne Gables Pa 19047-5921
 Smith Daniel J 134 S 8th St Easton Pa 18042-0000
 Smith Daniel T 3353 Fairdale Rd Philadelphia Pa 19154-1822
 Smith Danielle 1062 Hawthorne Rd Bensalem Pa 19020
 Smith Darla Mae C/O Alliance Mtg 8435 Stemmon Frwy Dallas Tx 75247
 Smith Darlene A 234 S Shenago St Mercer Pa 16137-1040
 Smith Darrell 2623 Earp Street Philadelphia Pa 19146
 Smith Darren M 401 Amberson Avenue Apt. #129 Pittsburgh Pa 15232
 Smith David 235 Mclean St Wilkes-Barre Pa 18702
 Smith David 412 Clymer Ave Morrisville Pa 19067-2270
 Smith David 97 N River St Apt 4 Wilkes-Barre Pa 18702
 Smith David B 120 E St Rd J2 11 Warminster Pa 18974-0000
 Smith David Brian Cust 1420 Walnut St Suite 806 Philadelphia Pa 19102
 Smith David D 236 S Saint Cloud St Allentown Pa 18104-6728
 Smith David J Jr Rr 3 Box 234 Volant Pa 16156-6809
 Smith David J Jr Rr 3 Box 234e Volant Pa 16156-6810
 Smith David John 236 Chestnut Street Spring City Pa 19475
 Smith David John Rd 2 Box 52 Mahaffey Pa 15757
 Smith David O 1524 Hazlett Rd Pittsburgh Pa 15237
 Smith David R 744 W Lancaster Ave Wayne Pa 19087
 Smith David W Jr 113 S Hanover Street Carlisle Pa 17013
 Smith Deane E 3130 Mercer Rd New Castle Pa 16105-1324
 Smith Debra A 109 13th St Sharpsburg Pa 15215-2428
 Smith Dellar 7309 Hansbury Dr Morrisville Pa 19067-5162
 Smith Denise M 3433 Bowman St Phila Pa 19129
 Smith Dennis C 4507 N Mole St Philadelphia Pa 19140-1124
 Smith Derrick M. 5105 Sioux Rd. Temple Pa 19560
 Smith Diana E 1365 Valley Rd Woodlyn Pa 19094
 Smith Diane 107 Norman Dr Pittsburgh Pa 15236-1413
 Smith Diane Rd 1 Box 2380 Mc Alisterville Pa 17049
 Smith Dolores 4409 Unruh Ave Philadelphia Pa 19135-2735
 Smith Dolores M 2317 N Smedley St Philadelphia Pa 19132-4413
 Smith Don Po Box 90036 Harrisburg Pa 17109
 Smith Donald G 19 Hillcrest Dr Dickson City Pa 18519
 Smith Donald L C/O Ruth Smith 2065 Emmitsburg Rd Gettysburg Pa 17325-8754
 Smith Donna 7373 Ridge Ave Philadelphia Pa 19127
 Smith Donna C 1118 Moore Street Huntingdon Pa 16652
 Smith Donna J 1035 Amherst St White Oak Pa 15131-1402
 Smith Donna L 1310 W Rockland St. 1st Floor Philadelphia Pa 19141
 Smith Donna M 220 Palmer St Easton Pa 18042-7237
 Smith Donna M Po Box 332 Cresco Pa 18326-0332
 Smith Doreen 626 S Walnut Street Kennett Square Pa 19348
 Smith Doris 2634 N 27th St Philadelphia Pa 19132-3105
 Smith Doris 7619 Hunter Dr Morrisville Pa 19067-5157
 Smith Doris M 531 Centre St Apt 304 Freeland Pa 18224-1927
 Smith Dorothy 322 W Lincoln St Easton Pa 18042-6550
 Smith Dorothy D 849 Ivy Rd Ambler Pa 19002
 Smith Dorothy R 111 E Main St Uniontown Pa 15401-3607
 Smith Douglas E 1203 Grant St Reynoldsville Pa 15851
 Smith Douglas W 470 S 7th St Chambersburg Pa 17201-2744
 Smith Dozier Ruth 5323 Catherine St Philadelphia Pa 19145
 Smith Dustin L. L Rr 1 Box 283 Brogue Pa 17309
 Smith Dy E 5952 N Opal St Philadelphia Pa 19131
 Smith E Florine 47 S Franklin St Allentown Pa 18102-4403
 Smith Earnestine 42 H Crawford Vlgapt 2 Mckeesport Pa 15132
 Smith Ebony 512 West Prospect Ave Pittsburgh Pa 15205
 Smith Edna Joy 840 Andorra Road Lafayette Hills Pa 19444-1703
 Smith Edward 1112 Center St Bethlehem Pa 18018-2827
 Smith Edward B 174 Allegheny Ave Philadelphia Pa 19133
 Smith Edward D 114 Fairview Rd Narberth Pa 19072-1331
 Smith Edward D Lebanon Church Rd & Polk Ave West Mifflin Pa 15122
 Smith Edward F Rr 2 Box 304 Mifflinburg Pa 17844
 Smith Edward H Rr 2 Box 644a Shuykl Haven Pa 17972-9541
 Smith Edward J 6266 Heberton Rd Verona Pa 15147-3528
 Smith Edward L 540 Poplar St Lancaster Pa 17602
 Smith Edward R 258 Gridley Ave Erie Pa 16508-2959
 Smith Eileen M 3209 Washington Ave Erie Pa 16508-2327
 Smith Elaine 123 Redmond Rd Hulock Creek Pa 18621-4558
 Smith Eleanor A 1550 Irene St 409 Bethlehem Pa 18017-5436
 Smith Elinor Po Box 11 Hollow Road Birchrunville Pa 19421-0011
 Smith Eliza J 1145 Chester St Apt 304 Williamsport Pa 17701-4692
 Smith Elizabeth 531 6th St Irwin Pa 15642-3601 Irwin Pa 15642
 Smith Elizabeth A 5323 Northumberland St Pittsburgh Pa 15217-0000
 Smith Elizabeth E 132 W Main St Terre Hill Pa 17581-0000
 Smith Elizabeth S Building B Apt 109 Gradyville Road Newtown Square Pa 19073
 Smith Ellen B 4111 6th Ave Temple Pa 19560-0000
 Smith Ellen T 247 Wiltshire Rd Upper Darby Pa 19082-4112
 Smith Ellwood 270 Bethel Rd Irwin Pa 15642-1835
 Smith Elmer F 822 Industry St Pittsburgh Pa 15210-1641
 Smith Elmer J 1819 Brunner St Philadelphia Pa 19140-1709
 Smith Elmira 807 S First Ave Lebanon Pa 17042
 Smith Elmira G 807 S 1st Ave Lebanon Pa 17042
 Smith Emma 150 Skylark Cir Pittsburgh Pa 15234-1018
 Smith Emma 150 Skylark Cir Pittsburgh Pa
 Smith Emma 5839 Temple Road Philadelphia Pa 19150
 Smith Emma E 424 S 44th St Philadelphia Pa 19104-3927
 Smith Emma M 218 South St Butler Pa 16001-6556
 Smith Emma M 49 Valley Rd Levittown Pa 19057-4201
 Smith Emmogene 5700 Race St Apt A102 Philadelphia Pa 19139-2437
 Smith Enid 11 N 54th Street Philadelphia Pa 19139
 Smith Eric 5702 Virginia Road Philadelphia Pa 19141-1724
 Smith Eric Po Box 1371 Pittsburgh Pa 15230
 Smith Eric M 20 Legion Rd. Apt. 2 Bloomsburg Pa 17815
 Smith Erin 816 Washington St Royersford Pa 19468
 Smith Erma E 5934 Webster St Phila Pa 19143
 Smith Ervie Rd 2 Box 2098 Fleetwood Pa 19522
 Smith Esther H 228 H Rd Apt 1 Delta Pa 17314
 Smith Esther M 1417 E Alcott St Philadelphia Pa 19149-0000
 Smith Ethal H 524 Oak Park Rd Hatfield Pa 19440-3635
 Smith Ethel D 7633 Massey Way Elkins Park Pa 19127
 Smith Ethel F 236 Chestnut St Spring City Pa
 Smith Ethel F 236 Chestnut St Spring City Pa 19475
 Smith Ethel F 807 W Mountain Ave Williamsport Pa 17702
 Smith Ethel F Rd2 Box 52 Mahaffey Pa 15757
 Smith Ethel M 433 N Maple Ave Apt 1 Greensburg Pa 15601
 Smith Ethel M Center St Elysburg Pa 17824
 Smith Etta S 111 Orchard St Oil City Pa 16301
 Smith Eugene F 2910 Iron Stone Hill Rd Estate of Eugene W Smith York Pa 17403
 Smith Eugene Hiland Baltimore Life 1 Smith Dr Sunset Acres Philipsburg Pa 16866
 Smith Eugene W Jr Rr 1 Box 26 Huntingdon Pa 16652-9603
 Smith Evelyn M 117 Painter Ave Sarver Pa 16055-9650
 Smith Evette C 6 Haws Lane Apt H4 Flourtown Pa 19031
 Smith Fannie E 3435 Ridge Ave Philadelphia Pa 19132-2833
 Smith Fay Ann S Apt A 42 75 Bridlewood Way York Pa 17402-0000
 Smith Florence C 236 E Clearfield St Philadelphia Pa 19134-2833
 Smith Florence D 1524 Hazlett Rd Pittsburgh Pa 15237
 Smith Florence M Carson College Flourtown Pa 00000-0000
 Smith Frances H 1801 Stafford Ave Scranton Pa 18505
 Smith Frances J 1637 S Marston St Philadelphia Pa 19145-0000
 Smith Frances O 2218 Yelland St Philadelphia Pa 19140-2823
 Smith Frances S 5 Dawn Road Levittown Pa 19056
 Smith Francis C 2649 Agate St Philadelphia Pa 19125-2301
 Smith Francis Joseph 789 Newtown Rd Warminster Pa 18974-2931
 Smith Frank J 5016 Westminster Ave Philadelphia Pa 19131-5112
 Smith Frank M Jr 125 Fitzgerald St Philadelphia Pa 19148-4009
 Smith Franklin Mr 1442 Spruce St Reading Pa 19602-0000
 Smith Fred D 411 66th Ave Philadelphia Pa 19126-3125
 Smith Fred E 618r Water St Middletown Pa 17057-1555
 Smith G J Jr 1102 5th Ave Altoona Pa 16602
 Smith Gail E 322 Woodlawn Ave # 2r Collingdale Pa 19023-4029
 Smith Gaile M 3720 East Street Pittsburgh Pa 15214
 Smith Garry D 230 Copperfield Ave Pittsburgh Pa 15210-3872
 Smith Gary L Po Box 25325 Pittsburgh Pa 15220-0325
 Smith Genevieve C 2318 Surrey Lane Mckeesport Pa 15135
 Smith George D Jr 400 Vasser Ave Swarthmore Pa 19081
 Smith George F 1549 Oak St Oakmont Pa 15139-0000
 Smith George G 104 Unicorn Lane Kennett Square Pa 19348-1654
 Smith George H 45 Saratoga Ct Wilkes-Barre Pa 18702-7839
 Smith Georgette 629 S 26th St Philadelphia Pa 19146-1010
 Smith Gerald D Sr Rr 4 Box 1970 Mt Pleasant Pa 15666-9034
 Smith Geraldine D 6429 Buist Ave Philadelphia Pa 19142-3118
 Smith Geraldine L 2122 Bennetts Run Rd Beaver Falls Pa 15010-5204
 Smith Gerard G 144 Four Seasons Drive Hazleton Pa 18201
 Smith Glenn A 1622 Peach St Boothwyn Pa 19061-3029
 Smith Gloria N 76 N 46th St Philadelphia Pa 19139
 Smith Gordon 4517 N 13th St Philadelphia Pa 19140
 Smith Gordon E Hc 1 Box 53a Swiftwater Pa 18370-9712
 Smith Grace 1116 S Keck Ave Allentown Pa 99999
 Smith Grace Bornak 403 Concord Lane Lafayette Hill Pa 19444-0000
 Smith Gregory R 4104 Manor Oaks Drive Export Pa 15632-2010
 Smith Gregory S 118 Kirk Avenue Apt 2 Pittsburgh Pa 15227
 Smith Gregory W 190 Center St #5 Millersburg Pa 17061
 Smith Gwen 100 Witmer Rd Horsham Pa 19044
 Smith H Dudley 2330 Christian Street Philadelphia Pa 19146
 Smith Harold A 817 W Poplar St York Pa 17404-3638
 Smith Harold R 376 W Academy St Wilkes-Barre Pa 18702
 Smith Harry A 190 Center St Troy Pa 16947
 Smith Harry C Jr 11496 Fisher Dr Greencastle Pa 17225-9350
 Smith Harry J 36 Buena Vista Blvd Warren Pa 16365-3426
 Smith Harry R 5014 Penn Ave Pittsburgh Pa 15224-0000
 Smith Harry W 3209 Washington Ave Erie Pa 16508-2327
 Smith Hazel J 330 Marple Rd Broomall Pa 19008-2043
 Smith Hazel W 1128 W 37th St Erie Pa 16508-2452
 Smith Helen 1610 Huntingdon Road Abington Pa 19001-2108
 Smith Helen 2046 W Glenwood Ave Philadelphia Pa 19132-3707
 Smith Helen B 369 Willow St Meadville Pa 16335-3066
 Smith Helen J 1196 Bailey St Harrisburg Pa 17103-2210
 Smith Helen N Cambridge Communities 1425 Snyder Ave Philadelphia Pa 19145-2317
 Smith Helen V C/O Lola Holton 239 E Montana St Philadelphia Pa 19119-2260
 Smith Henrietta 3045 Hartville St Philadelphia Pa 19134-3032
 Smith Hildy 997 Bushkill Center Rd B Nazareth Pa 18064-9548
 Smith Howard 821 Glenside Ave Wyncote Pa 19095-1220
 Smith Howard 821 Glenside Avenue Wyncote Pa 19095-1220
 Smith Howard B 849 Ivy Rd Ambler Pa 19002
 Smith Howard Estate of 821 Glenside Avenue Wyncote Pa 19095
 Smith Howard W P O Box 95 Morrisville Pa 19067
 Smith Irene 2639 Perrysville Ave Observatory Pa 15214
 Smith Iva 1414 N Franklin St # N Pittsburgh Pa 15233-1335
 Smith J 125 Forest Ln Swarthmore Pa 19081
 Smith J 5450 Wissahickon Ave Apt 710 Phila Pa 19144
 Smith J F Po Box 13680 Philadelphia Pa 19101
 Smith Jack Rr 1 Box 109 Kittanning Pa 16201

Smith Jack E Hc 61 Box 295 Mill Creek Pa 17060-9701
 Smith Jack R 751 West Lan Ave Downingtown Pa 19335-0000
 Smith Jacqueline D 361 A New Garden Station Rd Avondale Pa 19311
 Smith James 136 N Ruby Street Philadelphia Pa 19139
 Smith James 2162 Elmore Square Pittsburgh Pa 15219
 Smith James 5 Biggans Place Philadelphia Pa 19154
 Smith James C 212 Anderson Ln Ambler Pa 19002-3502
 Smith James D 214 Sandy Ridge Dr Doylestown Pa 18901
 Smith James E 1208 W Pine St Treviso Pa 19053-4536
 Smith James F 1550 Irene St 409 Bethlehem Pa 18017-5436
 Smith James F 253 Kenmore Rd Havertown Pa 19083 Havertown Pa 19083
 Smith James G Po Box 4231 Drums Pa 18222
 Smith James H 365 E Springfield Rd Springfield Pa 19064
 Smith James J 2511 N Garnet St # H Philadelphia Pa 19132-3728
 Smith James J 5154 Crestwood Drive Clifton Heights Pa 19018
 Smith James J Deceased 2 Dorset Way Chalfont Pa 18914
 Smith James J Deceased 205 Dorset Way Chalfont Pa 18914
 Smith James J Jr 303 N Bishop Avenue Clifton Hgts Pa 19018
 Smith James Joseph 2026 N Howard St Philadelphia Pa 19122-1711
 Smith James L Jr 918 Thompson Rd Fawn Grove Pa 17321-9416
 Smith James N 2310 C Alfred Dr Yeadon Pa 19050-0000
 Smith James O Jr 840 Andorra Road Lafayette Hills Pa 19444-1703
 Smith James R 3024 Banksville Rd Pittsburgh Pa 15216-2719
 Smith James W 93 Covington Pl Catasauqua Pa 18032
 Smith Jane Rte 1 Milan Pa 18831-0000
 Smith Janet F 469 Huron Avenue Cambridge Ma 2138
 Smith Janet L 1022 Vermont Ave Apt 1 Pittsburgh Pa 15234-1149
 Smith Janet S Attn Joylene Ruth Hennon 3309 Bethel Church Rd Bethel Park Pa 15102-1117
 Smith Janey D 2920 N Van Pelt St Philadelphia Pa 19132-1506
 Smith Janie Maye 5934 Webster St Philadelphia Pa 19143-0000
 Smith Jean E 210 Allegheny River Blvd Apt A Oakmont Pa 15139
 Smith Jean E 544 Parker Ave Phila Pa 19127
 Smith Jean E 544 Parker Ave Philadelphia Pa 19128
 Smith Jean M 219 North College Street Carlisle Pa 17013
 Smith Jeanette Forbes Tower Suite 10097 200 Lothrop St Pittsburg Pa 15213-2546
 Smith Jeff 12447 Bennett Springs Saint Louis Mo 63146
 Smith Jeffery 1438 Shumaker Rd Manheim Pa 17545-0000
 Smith Jeffery 1500 Locust Street Apt 1603 Philadelphia Pa 19102
 Smith Jeffery 4150 Grandview Drive Gibsonia Pa 15044
 Smith Jeffrey 1619 Grove Ave Rydal Pa 19046
 Smith Jeffrey 754 Stanbridge St Norristown Pa 19401
 Smith Jennifer 2224 N Hobart Street Philadelphia Pa 19131
 Smith Jennifer J Cust 5154 Crestwood Drive Clifton Heights Pa 19018
 Smith Jennifer K 29 West Elbon Rd Parkside Pa 19015
 Smith Jessie 35 Harrison Drive Nottingham Pa 19362-9169
 Smith Joan B 5937 Ella St Philadelphia Pa 19120-2009
 Smith Joan S 5937 Ella St Philadelphia Pa 19120-2009
 Smith Joanne 2806 Longshore Street Philadelphia Pa 19149
 Smith Joe 334 Maple Ln Bellvue Pa 15001
 Smith Joe W 4308 Old York Rd Philadelphia Pa 19140-2030
 Smith Joel 135 6th Ave Corry Pa 16407
 Smith Joelle M 9 Belfast Dr North Wales Pa 19454-4003
 Smith Joey 568 Cr 1340 Pittsburgh Pa 75686-0000
 Smith John 116 N Green St Apt 1 Easton Pa 18042
 Smith John A 117 Dudley St Philadelphia Pa 19148-2605
 Smith John B 1315 South Queen Street York Pa 17403-0000
 Smith John C 629 Ford St W Cnshoeken Pa 19428-2925
 Smith John D 1332 Rodman St Philadelphia Pa 19147-1034
 Smith John David 236 Chestnut St Spring City Pa 19475
 Smith John L Jr 4826 Rawle St Philadelphia Pa 19135-2414
 Smith John R 581 Fender Ln Johnstown Pa 15905-5306
 Smith John W 125 Forest Lane Swarthmore Pa 19081
 Smith John W 125 Forest Lane Swarthmore Pa 19081-1206
 Smith Joseph 2644 Mercer St Philadelphia Pa 19125-3816
 Smith Joseph 5130 Arch St Philadelphia Pa 19139
 Smith Joseph 950 New Market St Philadelphia Pa 19123-2306
 Smith Joseph Darlene E 319 Frey Dr Wexford Pa 15090
 Smith Joseph M Sr 1417 E Alcott St Philadelphia Pa 19149-0000
 Smith Joseph W Rd 1 Box 196 B Vanderbilt Pa 15486
 Smith Josephine 1309 Lampeter Rd Lancaster Pa 17602-1531
 Smith Josephine 1817 73rd Ave Philadelphia Pa 19126151
 Smith Josephine 23 Millbridge St Pittsburgh Pa 15210-1071
 Smith Josephino 507 Pinewood Rd Philadelphia Pa 19116-2024
 Smith Joshua C 62 Pine Ridge Cir Enola Pa 17025
 Smith Joshua W 1790 Lower Forty Drive Hampstead Md 21074
 Smith Joshue C/O Mellon Bank 419 7th Street Altoona Pa 1660
 Smith Joyce A 4061 N 7th St Philadelphia Pa 19140-2503
 Smith Joyce F Po Box 3735 York Pa 17402
 Smith Joyce T Rr 1 Box 26 Huntingdon Pa 16652-9603
 Smith Joylene Ruth Attn Joylene Ruth Hennon 3309 Bethel Church Rd Bethel Park Pa 15102-1117
 Smith Jr J 2010 16th Street Nw Washington Dc 20011
 Smith Jr Steve 358 East 21st Street Erie Pa 16503-0000
 Smith Judith 2139 Prospect Road Prospect Pa 16052
 Smith Julia F 527 Debbie Lane Nazareth Pa 18064-9261
 Smith Julie 657 Summeytown Pk Plymouth Meeting Pa 19462
 Smith June D R6 Search St Shickshinny Pa 18655-0000
 Smith Karen 1104 N 42nd St Philadelphia Pa 19104
 Smith Karen 2105 S 20th St Philadelphia Pa 19145-3602
 Smith Katherine E 114 Maytide St Pittsburgh Pa 15227-2022
 Smith Katherine L. 231 N. Hawthorne Ave. Langhorne Pa 19047-2661
 Smith Kathleen E Shay St Rr 2 Box 318 Seneca Pa 16346-9568
 Smith Kathryn H 207 Ottawa St # 132 Johnstown Pa 15904-2337
 Smith Kathy J 580 Salem Church Rd Gettysburg Pa 17325-8327
 Smith Kathy L 50234 Dyke Road Rogers Oh 44455
 Smith Katrese Us Route #1-Olt Trevoise Road Trevoise Road Pa 19047
 Smith Katrese Us Route 1 Olt Trevoise Road Trevoise Pa 19047
 Smith Katrina 5249 Mascher St Phila Pa 19120
 Smith Kelly 540 Oak Street Po Box 527 Lebanon Pa 17042
 Smith Kelly R Rr 2 Box 365 Brockway Pa 15824
 Smith Kelly S 508 College Park Dr Coraopolis Pa 15108-2314
 Smith Kendall E C/O Wilbur Smith Jr Rr 6 Box 6101 Lake Ariel Pa 18436-9787
 Smith Kennedy 5834 Walnut St Pittsburgh Pa 15232-2518
 Smith Kenneth 120 8th St Bridgeport Pa 19405-1202
 Smith Kenneth 3155 13th St N Philadelphia Pa 19133
 Smith Kenneth E 527 Debbie Lane Nazareth Pa 18064-9261
 Smith Kenneth W B 303 Apo Ae Fp 09033-0000
 Smith Kerry 416 Cottman Street Jenkintown Pa 19046
 Smith Kevin J 229 West Main Street Pen-Argyl Pa 18072
 Smith Kevin L 5639 Appletree Street Philadelphia Pa 19139
 Smith Kevin L 918 Thompson Rd Fawn Grove Pa 17321-9416
 Smith Kevin R 6516 Cobbs Creek Pkwy Philadelphia Pa 19142-1318
 Smith Kia M 2431 S 61st St Fl 2 Phila Pa 19142
 Smith Kimberly E. 2457 Sanatoga Rd. Gilbertsville Pa 19525
 Smith Kitty H 57 East Main St Uniontown Pa 15401-3537
 Smith Kyle P Suite 840 One Oxford Centre Pittsburgh Pa 15219
 Smith Larry G Rd 1 Box 293 Pine Tr Kittanning Pa 16201
 Smith Laura Rd Box 38 Centerville Pa 16404
 Smith Laura Rd Box 38 Centerville Pa 16434
 Smith Laura M 8116 Eastern Ave Wyndmor Pa 19038
 Smith Laurie S 1568 Pine Rdg Bushkill Pa 18324
 Smith Lb 1100 Market St Lemoyne Pa 17043-0138
 Smith Leecette 2866 Walnut Hill Street Philadelphia Pa 19152
 Smith Leo N 6315 Forbes Ave 201 Pittsburgh Pa 15217-1747
 Smith Leona B Rr 2 Covington Pa 16917
 Smith Leona F 1234 Superior Ave Pittsburgh Pa 15212
 Smith Leonard 117 West Jackson Street York Pa 17403
 Smith Leonard J 35 N Harwood Ave Upper Darby Pa 19082
 Smith Leroy 721 W Elm St Norristown Pa 19401-3725
 Smith Leslie A Rr 3 Box 234 Volant Pa 16156-6809
 Smith Leslie P 1206 Treasure Lake Du Bois Pa 15801-9029
 Smith Lester C 4111 6th Ave Temple Pa 19560-0000
 Smith Lewis R 236 Chestnut St Spring City Pa 19475
 Smith Lillian M 9 S 15th St Harrisburg Pa 17104-1360
 Smith Lillie F 1844 S 54th St Philadelphia Pa 19143
 Smith Linda 3953 Maple Grove Rd Stillwater Pa 17878
 Smith Linda F 258 E Main St Fawn Grove Pa 17321
 Smith Linda H 1039 Green Ln Levittown Pa 19057-3104
 Smith Linda Ivey 40 E Logan St Philadelphia Pa 19144-3017
 Smith Linda J 2216 A Logan St Camp Hill Pa 17011-3848
 Smith Lindsey T 925 Lamont Way Apt E Tobyhanna Pa 18466-4102
 Smith Livingston W 228 W Berwick St Easton Pa 18042-6634
 Smith Lois A 650 Salem Ave York Pa 17404-3865
 Smith Lois M 755 Pine Terrace Rd Lot 1707 Shippenville Pa 16254-4738
 Smith Loren C 150 Skylark Cir Pittsburgh Pa 15234
 Smith Lori 21 E Long Avenue Du Bois Pa 15801
 Smith Louis L 1905 Bristol Street Philadelphia Pa 19121
 Smith Louise General Delivery Reading Pa 17102-2120
 Smith Lucille S Rr 3 Box 222 Drums Pa 18222-9329
 Smith Lucy M 418 Russell St Sharon Pa 16146-1451
 Smith Luster F 44 Martin Ave Ephrata Pa 17522-1720
 Smith Lynette M 218 President Ave # 1 Morton Pa 19070-2113
 Smith M 1301 S 12th St Harrisburg Pa 17104
 Smith Mable 581 Lamplighter Rd Horsham Pa 19044-1611
 Smith Mack Co 100 E Penn Sq Ste 525 Philadelphia Pa 19107-3322
 Smith Malie 418 West Penn St Philadelphia Pa 19144
 Smith Manuel 428 N 53rd St Philadelphia Pa 19139
 Smith Marcia 3130 Mercer Rd New Castle Pa 16105-1324
 Smith Marcia B 6315 Forbes Ave 201 Pittsburgh Pa 15217-1747
 Smith Margaret 114 Lynwood Dr # 3 Edinboro Pa 16412-2309
 Smith Margaret 2026 Rosalie St Philadelphia Pa 19135-4010
 Smith Margaret 31 Joseph Street Pittsburgh Pa 15206
 Smith Margaret E 110c Pheasant Run Dr Box 68 Harleysville Pa 19438
 Smith Margaret Sage Po Box 326 Blue Ridge Summit Pa 17214-0000
 Smith Margaret W 126 N Broad St Lancaster Pa 17602
 Smith Margo D 744 W Lancaster Ave Wayne Pa 19087
 Smith Maria D 256 E Phil Ellena St Philadelphia Pa 19119-2222
 Smith Marian 1740 Brown St Allentown Pa 18104
 Smith Marian 514 Firethorne Dr Monroeville Pa 15146-1617
 Smith Marie 2305 Almond St Philadelphia Pa 19125-3606
 Smith Marie K 615 Chestnut Ridge Dr Pittsburgh Pa 15205
 Smith Marion E 5505 N Mascher St Philadelphia Pa 19120-2917
 Smith Marion V 2304 Coles Blvd Norristown Pa 19401-1975
 Smith Marjorie Jean Scott Township 2024 Spring Hill Rd Pittsburgh Pa 15243-1416
 Smith Mark 44 E Geopp St Bethlehem Pa 18015
 Smith Mark 527 Debbie Lane Nazareth Pa 18064-9261
 Smith Mark A 85 Ivy Dr Manchester Pa 17345-9508
 Smith Mark E C/O Harry Smith 341 Tegawitha Rd Tobyhanna Pa 18466-8977
 Smith Mark E C/O Ruth Smith 2065 Emmitzburg Rd Gettysburg Pa 17325-8754
 Smith Mark K 507 Kohn St Norristown Pa 19401-4544
 Smith Mark L 2763 E Fox Chase Cir Doylestown Pa 18901-0000
 Smith Marshall Sr 1121 Ward Street Apt A Chester Pa 19013
 Smith Martha G 2330 Christian Street Philadelphia Pa 19146
 Smith Martha J Rr 2 Martinsburg Pa 16662-9802
 Smith Marvella 166 Hanover St Apt A Glen Rock Pa 17327-1021
 Smith Mary 1628 Concordia St Pittsburgh Pa 15210
 Smith Mary 2245 Bainbridge St Philadelphia Pa 19146-1130
 Smith Mary 2981 Cedar St Philadelphia Pa 19134-4317
 Smith Mary 802 William St Avoca Pa 18641
 Smith Mary Rd No 2 Box 24a Martinsburg Pa 16662-0000
 Smith Mary A 734 Michell St Ridley Park Pa 19078-3719
 Smith Mary A 800 Bollinger Dr Apt 108 Shrewsbury Pa 17361-1759
 Smith Mary A 814 Warnock St Philadelphia Pa 19123-1971
 Smith Mary Anne 527 W Orange St Apt #8 Lancaster Pa 17603
 Smith Mary B 212 Anderson Ln Ambler Pa 19002-3502
 Smith Mary C 419 Prospect Ave Scranton Pa 18505-1329
 Smith Mary E 1115 Walton Lebanon Pa 17042
 Smith Mary E 172 Lookout Lane Willow Grove Pa 19090
 Smith Mary E 601h Edison Ave Philadelphia Pa 19116
 Smith Mary Felkner 31 Kingwood Ln Levittown Pa 19055-0000
 Smith Mary Felkner 31 Kingwood Ln Levittown Pa 19055-2422
 Smith Mary K 7220 Guyer Ave Philadelphia Pa 19153-2417

Smith Mary T 2075 Albright St Philadelphia Pa 19134-2101
 Smith Mary V 2018 Devereaux Ave Philadelphia Pa 19149-3524
 Smith Marypamela E 205 Traylor St Exeter Pa 18643
 Smith Matthew 3223 Wharton St Philadelphia Pa 19146
 Smith Matthew 350 Winton St Philadelphia Pa 19148
 Smith Matthew 817 E Chestnut St Coatesville Pa 19320
 Smith Matthew D Rr 1 Box 84 Corsica Pa 15829-9631
 Smith Matthew L 1600 Susan Lane Mechanicsburg Pa 17055-4974
 Smith Megan L C/O Wilbur Smith Jr Rr 6 Box 6101 Lake Ariel Pa 18436-9787
 Smith Merrily A 1507 Yardley Rd Yardley Pa 19067-3443
 Smith Michael 4548 Summer Hill Dr Doylestown Pa 18901
 Smith Michael John 1318 West Main St Apt A Norristown Pa 19401
 Smith Michael M 516 Arbor Rd Yeadon Pa 19050-0000
 Smith Micheal 2923 Hurley Street Philadelphia Pa 19134
 Smith Michelle 1815 Washington Rd Pittsburgh Pa 15241-1423
 Smith Mildred A 116 Madison Cir Apt 123 Indiana Pa 15701
 Smith Mildred T 147 S 3rd St Minersville Pa 17954
 Smith Miller & Associates Inc 189 Market St Kingston Pa 18704-5496
 Smith Miriam K 719 Surrey Rd Clifton Hgts Pa 19018-4326
 Smith Miss Katrese Us Route 1 Old Trevoese Road Trevoese Pa 19047
 Smith Mrs Ethel F 236 Chestnut St Spring City Pa
 Smith Murray F 1206 Treasure Lake Du Bois Pa 15801-9029
 Smith Nadine 18 Masthead Court Baltimore Md 21221
 Smith Nakeema S 616 N 43rd St Philadelphia Pa 19104
 Smith Nancy Mountain Road Rr 1 Box 119 Tamaqua Pa 18252-9801
 Smith Nancy F Po Box 326 Blue Ridge Summit Pa 17214-0000
 Smith Natalie D 1306 S 50th St Philadelphia Pa 19143
 Smith Natisha 4620 Houcks Street Philadelphia Pa 19124
 Smith Neal D 1008 Evergreen Ave Pittsburgh Pa 15209-0000
 Smith Neal D 1008 Evergreen Ave Pittsburgh Pa 15209-1904
 Smith Neraldine L 21 Pearson Ln Havertown Pa 19083-3218
 Smith Nicholas 257 Bowman St Wilkes-Barre Pa 18702
 Smith Nicole J 2525 Westminster Dr York Pa 17404-9020
 Smith Noll P 311 4th St Hanover Pa 17331-2121
 Smith Novis 412 S Perth St Philadelphia Pa 19147-1322
 Smith Odette L 809 Ceres Way Pittsburgh Pa 15210-1015
 Smith Olivia A 1229 N 58th St Philadelphia Pa 19131-0000
 Smith Omar 1741 Rose St. Reading Pa 19601
 Smith Onetha 450 Riverside Dr New York Ny 10027
 Smith Pamela 4548 Summer Hill Dr Doylestown Pa 18901
 Smith Pamela J 318 Hall St Phoenixville Pa 19460
 Smith Pamela J 644 Spring Ln Philadelphia Pa 19128-1036
 Smith Pamela P 206 N 1st St Jeannette Pa 15644-1827
 Smith Patricia 8219 Thouron Ave Philadelphia Pa 19150
 Smith Patricia Linda Lee 42 Grasspond Rd Levittown Pa 19057
 Smith Patricia C 25 Fairview Rd Pittsburgh Pa 15221-3728
 Smith Patricia L Rr 1 Lake Lynn Pa 15451
 Smith Patrick J C/O Wilbur Smith Jr Rr 6 Box 6101 Lake Ariel Pa 18436-9787
 Smith Patrick W 221 N 58th Street Philadelphia Pa 19139
 Smith Patrick W 3127 Weikel St Philadelphia Pa 19134-3809
 Smith Paul H 65 Skyline Dr Easton Pa 18042-7020
 Smith Paul H 925 Old Forge Rd New Cumberland Pa 17070-2515
 Smith Paul H 925 Old Forge Road New Cumberland Pa 17070
 Smith Paul H P O Box 5 Fredericksburg Pa 17026
 Smith Paul R 70 West Ybuih St Wilkes-Barre Pa 18702-0000
 Smith Paul T 7276 Leonard St Philadelphia Pa 19149-1314
 Smith Pauline M 1337 Grotto St Pittsburgh Pa 15206-1931
 Smith Pearl Player 4795 Oakridge Dr Pittsburgh Pa 15227-1405
 Smith Percy 7531 Rugby St Philadelphia Pa 19150
 Smith Peter 1900 Market Street Philadelphia Pa 19103
 Smith Peter G 120 Lakeside Drive Worthington Pa 16262
 Smith Peter J 39 Anchor Street Po Box 197 Jamestown Ny 14701
 Smith Phillip C Jr 906 Woodward Ave Mckeese Rocks Pa 15136-2210
 Smith Pietrina 207 Alice St Pittsburgh Pa 15210-3301
 Smith R Bruce 265 Mt Hope School Road Willow Street Pa 17584
 Smith Rachel 332 Cherry St Latrobe Pa 15650
 Smith Rafeeq 631 Mckean Street Philadelphia Pa 19148
 Smith Randy 166 Hanover St Apt A Glen Rock Pa 17327-1021
 Smith Randy H 19 Craig Lane Frazer Pa 19355-1036
 Smith Randy L 390 Abbotstown Pike Hanover Pa 17331
 Smith Raymond B Jr 130 Strathmore Rd Havertown Pa 19083-3722
 Smith Raymond C 527 Acorn Roxborough Pa 00000-0000
 Smith Raymond F 824 Pearl Ave Merton Pa 19070-1243
 Smith Raymond R 4575 Shelbourne St Philadelphia Pa 19124
 Smith Raymond R 4575 Shelbourne St Philadelphia Pa 19124-3830
 Smith Rebecca 921 Robinson St Mckeese Rocks Pa 15136
 Smith Rebecca E 1160 River Road Holtwood Pa 17532
 Smith Reed Lovett Bookman Harman Fifth Ave Pl Ste 2900 Pittsburgh Pa 15222
 Smith Regina 234 E Phil Ellena St Philadelphia Pa 19119-2222
 Smith Regina M 2150 Stevens St Philadelphia Pa 19149-3532
 Smith Rex W 1614 Olive St Reading Pa 19604-0000
 Smith Rhoda G 198 Charles St Southampton Pa 18966-3624
 Smith Richard 1312 Main St Ext Butler Pa 16001 Butler Pa 10000
 Smith Richard Rr 1 Box 68 New Salem Pa 15468-9603
 Smith Richard A 8 Sycamore Rd Levittown Pa 19056-2223
 Smith Richard A 82 Keystone Ave Easton Pa 18042-6145
 Smith Richard L 214 Sandy Ridge Dr Doylestown Pa 18901
 Smith Richard L 2302 North Second St Ironton Oh 45638
 Smith Richard Lee 129 Marion Ave Belle Vernon Pa 15012-2315
 Smith Richard M U/A Dtd 11/67 121 S Broad St Ste 1210 Philadelphia Pa 19107-0000
 Smith Richard R Rr 1 Box 68 New Salem Pa 15468-9603
 Smith Richard W Jr 13 S 53rd St Apt C Philadelphia Pa 19139-0000
 Smith Ricky M II 923 Nursery St Box 62 Fogelsville Pa 18051-1635
 Smith Rob 1038 N. 13th Allentown Pa 18102
 Smith Robert 1000 5th Ave Mckeeseport Pa 15132-2413
 Smith Robert 1418 Buttonwood Ln Warminster Pa 18974-2502
 Smith Robert 427 N 29th St Allentown Pa 18104
 Smith Robert E 1120 Mansfield Ave Indiana Pa 15701-2416
 Smith Robert F 2608 S Fairhill St Philadelphia Pa 19148-4629
 Smith Robert H 104 W. Maryland Ave # B Aldan Pa 19018-3124
 Smith Robert L Jr 36 Salem Dr # 4 Greensburg Pa 15601-9455
 Smith Robert R C/O Wilbur Smith Jr Rr 6 Box 6101 Lake Ariel Pa 18436-9787
 Smith Robert W 102 Wide St Houston Pa 15342
 Smith Robert W 265 Gastown Rd Shelocta Pa 15774
 Smith Robert W Po Box 1125 Blue Bell Pa 19422
 Smith Robyn L 918 Thompson Rd Fawn Grove Pa 17321-9416
 Smith Roger 1990 Woodbourne Rd* Newtown Pa 18940
 Smith Ron M 932 Mount Pleasant Ave Wayne Pa 19087
 Smith Ronald Apt 13 B 1601 E Mount Airy Ave Philadelphia Pa 19150-1122
 Smith Rosa 2500 Mccarrell St Mc Keesport Pa 15132-5909
 Smith Rosa B 511 Parnell Pl Philadelphia Pa 19144-1425
 Smith Rose 934 Cottage St Peckville Pa 18452-2212
 Smith Rose M 716 Red Lion Rd Philadelphia Pa 19115-1307
 Smith Roseanna 1812 Tomlinson Rd Philadelphia Pa 19116-3850
 Smith Rosemarie 233 Freeland St Pittsburgh Pa 15210-1260
 Smith Rosemary T 1727 Holly Ln Pittsburgh Pa 15216
 Smith Roshida 3031 North 16th Street N/A Philadelphia Pa 19132-0000
 Smith Rosolia A 130 Strathmore Rd Havertown Pa 19083-3722
 Smith Ruth D 311 Glen Echo Rd Philadelphia Pa 19119-2561
 Smith Ruth E 2838 Frontanac St Pittsburgh Pa 15204
 Smith Ruth J Scottwynd Terrace 106 Longvue Rd Harmony Pa 16037-9726
 Smith Ruth M 959 High St Bradford Pa 16701-3814
 Smith Ryan C 239 E King St Shippensburg Pa 17257
 Smith Sahiara 31 B Ransberry Ave E Stroudsburg Pa 18301
 Smith Samuel 126 Jeanelter Dr Verona Pa 15147
 Smith Samuel Jr 3835 N Smedley Street Phila Pa 19140
 Smith Sandy 242 Martha Drive Crabtree Pa 15624-2678
 Smith Sara M 3227 Wellington St Philadelphia Pa 19149-1510
 Smith Sarah 2656 E Morris Street Pittsburgh Pa 00000-0000
 Smith Sarah 606 Arinendale Ave Pittsburgh Pa 00000-0000
 Smith Sarah E Rd 4 Box 24a Brookville Pa 15825
 Smith School of Wing Kung Fu 447 Schuylkill Ave Reading Pa 19601-2625
 Smith Scott D 71 Huntertown Hampton Rd Gettysburg Pa 17325
 Smith Sean L. 2 W Lutton St. New Castle Pa 16101
 Smith Serena A 133 E. Mayland St. Phila Pa 19144
 Smith Shannon D 373 Taffy Run Road Rochester Pa 15074
 Smith Sharon 102 Maple Court Dothan Al 36303
 Smith Sharon 102 Maple Court Dothan Al 36303
 Smith Sharon Ann Po Box 7247 Audubon Pa 19407-247
 Smith Shaun 33 South 11th Street Allentown Pa 18102
 Smith Shelley 812 Ostrom Ave Syracuse Ny 13210
 Smith Shelley D 7613 Huron St Philadelphia Pa 19118
 Smith Shelly E 1900 Market Street Philadelphia Pa 19103
 Smith Shelly J 91 B Eagle Road New Hope Pa 18938-0000
 Smith Shirley 145 N. Dover St Philadelphia Pa 19121
 Smith Shirley A Rr 3 Box 163a Punxsutawney Pa 15767
 Smith Shirley A Mrs 480 Barclay St Mertztown Pa 19539-8716
 Smith Shirley R 21 Julian Dr Pittsburgh Pa 15235
 Smith Sidney L 200 Gibraltar Rd Suite 200 Horsham Pa 19044-2336
 Smith Simone V 125 Forest Lane Swarthmore Pa 19081-1206
 Smith Sivilla 1111 Lansdale Ave Lansdale Pa 19446
 Smith Sondra 4527 N 19th Street Philadelphia Pa 19140
 Smith Sophie S 3851 Elsinore St Philadelphia Pa 19124-5409
 Smith Stacy A Keith L Smith 202 Cleveland Ave Wynesboro Pa 17268
 Smith Stanley F Po Box 448 Dresher Pa 19025
 Smith Stanley R Sr Coal St Cumbola Pa 17930
 Smith Stella 223 Cherry St Sharon Hill Pa 19079-1309
 Smith Stephen 906 Thornton Ct North Wal Pa 19454
 Smith Stephen P 116 Thomas Dr Telford Pa 18969-0000
 Smith Steve 2646 S Dewey St Philadelphia Pa 19142-3520
 Smith Steven 219 North College Street Carlisle Pa 17013
 Smith Stuart F 541 Webb Road Chadds Ford Pa 19317
 Smith Sue G 925 Old Forge Rd New Cumberland Pa 17070-251
 Smith Susan E 1486 E Philadelphia St York Pa 17403-1233
 Smith Susan E 26 Hillside Dr Jacobus Pa 17407-1207
 Smith Susan E 29 S Broad St Words of Wisdom Trvl Doylestown Pa 18901-4352
 Smith Susan E Cust 4041 Cloverlea St Pittsburgh Pa 15227-3405
 Smith Susie 517 Coral St Wilkingsburg Pa 15221
 Smith Suzonne L 10525 Grubbs Rd Wexford Pa 15090
 Smith Tamara F 2715 Murray Ave Apt 318 Pittsburgh Pa 15217
 Smith Tanya 2951 South 16th Street Philadelphia Pa 19145
 Smith Tanya M 3606 Imperial Dr Erie Pa 16506
 Smith Terence M 200 West Bridge St Apt S7 Morrisville Pa 9067
 Smith Teresa G 6628 Guyer Ave Philadelphia Pa 19142-2603
 Smith Terri 1406 Alexander Way Bensalem Pa 19020
 Smith Terry C 4060 Danberry Dr Easton Pa 18045
 Smith Thomas 101 North Duane Ave Pittsburgh Pa 15205
 Smith Thomas 2304 E Cedarville Rd Pottstown Pa 19465
 Smith Thomas 5644 Walnut St Philadelphia Pa 19139
 Smith Thomas 602 N 9th Ave Altoona Pa 16601
 Smith Thomas F 163 S Washington St Wilkes-Barre Pa 18701
 Smith Thomas H 709 N 44th St Philadelphia Pa 19104-1314
 Smith Thomas M 6033 N American St Philadelphia Pa 19120-0000
 Smith Thomas W 160 Valley Road Wawa Pa 19063-5611
 Smith Thomas W 3032 Tyson Ave Philadelphia Pa 19149-1909
 Smith Timothy 4545 Spring Dr Centerville Pa 18034
 Smith Timothy 55 Amberly Court Boyertown Pa 19512
 Smith Timothy B Rr 2 Box 105b Seneca Pa 16346-9552
 Smith Timothy L C/O Ruth Smith 2065 Emmitsburg Rd Gettysburg Pa 17325
 Smith Tina 102 W Stueben St Apt 1 Pittsburgh Pa 15205
 Smith Tina L 710 S Filmore St Allentown Pa 18103
 Smith Todd Rd 3 Box 811 Wyoming Pa 18644
 Smith Travis 2504 Walnut Ridge Pottstown Pa 19468-0000
 Smith Uhuru 9878 N Kendall Miami Fl 33176
 Smith Valeria R 4709 Hawksbury Road Baltimore Md 21208
 Smith Vance M Iv 1 Cloister Ct Cincinnati Oh 45208
 Smith Vergil S Honeoye Shinglehouse Pa 16748-0000
 Smith Vernon W III C/O Elizabeth Fockler 34 Wasson Pl Pittsburgh Pa 15216-1506
 Smith Victor Lynch Homes 216 Cedar Ave Willow Grove Pa 19090-2503
 Smith Viola B 3247 Knoff St Phila Pa 19149-0000
 Smith Violet M 2215 Rochester Rd Pittsburgh Pa 15237-1577
 Smith Walter H 10 Jericho Run Washington Crossing Pa 18977

Smith Walter J 3531 Milwaukee Pittsburgh Pa 15219-3911
 Smith Warren 196 Oberlin Terrace Trappe Pa 19426
 Smith Wilbert Vault Co Inc P O Box 9 Bangor Pa 18013-0009
 Smith Wilhelmina 4517 N 13th St Philadelphia Pa 19140
 Smith Will A 3400 Harrow Gate Rd York Pa 17402-4338
 Smith Willetta 5456 Pine St Philadelphia Pa 19143-1428
 Smith William 140 Jefferson Drive Pittsburgh Pa 15238
 Smith William 281 Lenox Rd Pittsburgh Pa 15212
 Smith William 5237 Morris Street Philadelphia Pa 19104
 Smith William A 124 Dodds Rd Butler Pa 16002-0483
 Smith William C 201 Bridge St Apt 1f Spring City Pa 19475-1345
 Smith William F Jr 2177 Harts Ln Conshohocken Pa 19428-2416
 Smith William H 1309 W Rockland St Apt B 5 Philadelphia Pa 19141
 Smith William H Rd 3 Box 851 Pulaski Rd New Castle Pa 16105-9130
 Smith William I 2801 Stangridge St A 807 Norristown Pa 19401-0000
 Smith William Jr 1525 Green St Apt 1r Philadelphia Pa 19130
 Smith William L 1123 Valley Rd Marysville Pa 17053-9775
 Smith William L 675 N Brooklyn St Philadelphia Pa 19104-1463
 Smith William M 47 Clairmont Ave Easton Pa 18045
 Smith William P 17 N 2nd St Darby Pa 19023-3002
 Smith William R 1363 Franklin St Johnstown Pa 15905
 Smith William T 201 Hillcrest Ave Croydon Pa 19021-0000
 Smith William T Md 635 Newport Dr Pittsburgh Pa 15235-0000
 Smith Willie A. 7 Fairmont Drive Sicklerville Nj 08081-4033
 Smith Winifred 441 Rdx Boro Ave Philadelphia Pa 99999
 Smith Zachary S 6204 Fifth Ave #11 Pittsburgh Pa 15232
 Smithers Dorothy 215 Penn St Ridley Park Pa 19078-3409
 Smithers Rose 3400 Richmond Street Philadelphia Pa 19134
 Smithgall Bros Co. 5360 W Lemon Street Lancaster Pa 17603
 Smithkline Beecham Clin Labs Po Box 5000 Southeastern Pa 19398
 Smithkline Beecham Inc Po Box 5000 Southeastern Pa 93985
 Smithkline Bio-Science Laborato 400 Egypt Rd Norristown Pa 19403-9403
 Smithklinebeecham 105 Erika Ln Jim Visich Wayne Pa 19087-2059
 Smithmyer Linda Rr 3 Box 317 Port Allegany Pa 16743-9206
 Smiths Aerospace Po Box 8500 S2110 Philadelphia Pa 19178
 Smiths Bakery Inc 774 Penn Ave Pittsburgh Pa 15221
 Smiths Med Asd Lev 1 Po Box 8500-5115 Philadelphia Pa 19178-5115
 Smiths Plumbing P.O. Box 366 Jamestown Pa 16134
 Smithson Brandi 55 Hillcrest Drive Cogan Station Pa 17728
 Smith-Taylor Tonyatta 938 North 48th St Philadelphia Pa 19131
 Smithwick Florence S Mrs 25 Yale Rd Havertown Pa 19083-3625
 Smithyman Thomas B III 132 Brunner Ct Pittsburgh Pa 15214
 Smitley Derek J R D 1 Box 296a Acme Pa 15610
 Smitley Eleanor June 1303 Pointview St Pittsburgh Pa 15206-2357
 Smitley Michael 3 West Hills Drive Apt E9 Greensburg Pa 15601
 Smitley R 233 Rudolph Run Road Spraggs Pa 15362
 Smizaski Tracy 2540 Country Top Trl Bethlehem Pa 18020-8838
 Smizik Doug H 1145 Pinewood Pittsburgh Pa 15210
 Smock Amy 428 Water St Newcumberland Pa 17070
 Smock Eleanor Elliot 6 Old Covered Bridge Rd Newtown Sq Pa 19073-1202
 Smock Todd M 1st Fl Apt 1b 2703 S 56th St Philadelphia Pa 19143-6267
 Smoke In Yours Eyes Inc Dept 1031 910 Beaver Grade Rd Coraopolis Pa 15108-2716
 Smoke Lloyd R 130 E Fisher Ave Philadelphia Pa 19120-3224
 Smoker Israel S 1701 Glen Roy Rd Nottingham Pa 19362-9411
 Smokin Zone 1091 Millcreek Rd. Marketplace Shopping Wescosville Pa 18087-1808
 Smola Marlene 150 Brown Rd Wexford Pa 15090-8556
 Smola Stephen 2424 W 2nd St Chester Pa 19013-2302
 Smola Steven S 620 Taylor Ave Linwood Pa 19061-4060
 Smola Thomas J 615 Perkiomen Ave Lansdale Pa 19446-3432
 Smolar Irene T 1624 Edgewood Ave Coraopolis Pa 15108-2104
 Smolczynski Irene 6453 Market St Upper Darby Pa 19082
 Smolen Carli D 553 White Swan Way Langhorne Pa 19047-0000
 Smolen Stephen R 553 White Swan Way Langhorne Pa 19047-0000
 Smolen Wendy O Ph D 231 Hamilton Road Merion Station Pa 19066
 Smolnicki Stanley A Jr 115 Cool Springs Rd Mc Keesport Pa 15131-2032
 Smoluk Emily B 7225 Barnard St Philadelphia Pa 19149
 Smoluk Peter A 2028 Hulmeville Rd Bensalem Pa 19020-3625
 Smolyanskaya Alla 10624 Lockart Rd Phila Pa 19116-3130
 Smolyanskiy Leonid 10624 Lockart Rd Phila Pa 19116-3130
 Smondrowski Rebecca L 311 W Marshall St Norristown Pa 19401
 Smoody Ethel F 225 Crucible Pa 15325-0000
 Smookler Florence 9930 President St Philadelphia Pa 19115
 Smookler Karen S P O Box 59550 Philadelphia Pa 19102
 Smoot Anthony W 1162 Dorset St Philadelphia Pa 19150
 Smothers Ruth 232 Linton St Phila Pa 19120-1802
 Smouse Harry 753 Coleman Ave Johnstown Pa 15902-2919
 Smouse Harry Irvin 753 Coleman Ave Johnstown Pa 15902-2919
 Smouse Kathryn 753 Coleman Ave Johnstown Pa 15902-2919
 Smoyer Ralph M Jr 41 Camelot Dr Plymouth Mtng Pa 19462-2103
 Sms Po Box 2500 Coraopolis Pa 15108
 Sms Corp 51 Valley Strem Parkway Malvern Pa 19355
 Smt Mobile III Corp Ste 200 1065 N Pacificcenter Dr Ahaheim Ca 92806
 Smucker Paul Mark Pittsburg Pa 15235-4901 1054 Black Forest Rd Pittsburg Pa 15235-4901
 Smugeresky Eugene 1010 Meeth St Collingdale Pa 19023-3525
 Smughart Ruth 87 Fir St Barnesville Pa 18214-2500
 Smull Dolores A Estate 915 Wandin Rd Clymer Pa 15728-0000
 Smulovitz Harry 15 Prince St Wilkes-Barre Pa 18706
 Smurda Joseph P 3006 N Fifth St Harrisburg Pa 17110-2701
 Smyczynski Jody L 819 Church St Croydon Pa 19021-6721
 Smyczynski Thomas L 819 Church St Croydon Pa 19021-6721
 Smyers Joseph F III 4306 Fritchey St Harrisburg Pa 17109
 Smyers Wilford A Po Box 203 Apollo Pa 15613-0000
 Smylie Ingrid E Lawson 2512 Metropolitan Dr Trevoese Pa 19053-6738
 Smylie Times Bldg 8001 Roosevelt Blvd Philadelphia Pa 19152-0000
 Smyrna Emergency Phy Sicians Po Box 8750 Philadelphia Pa 19101
 Smyser David W Rd 3 Spring Grove Pa 17362-9803
 Smyth Derek J 26 Cherry St Potsdam Ny 13676
 Smyth Edwin J 5731 Mc Mahon Ave Philadelphia Pa 19144-1223
 Smyth Eva W 1296 E Main St Bradford Pa 16701-3261
 Smyth John 2121 Shields St Phila Pa 19142-1611 Phila Pa 19142
 Smyth John A 137 W Susquehanna Ave Fl 2 Philadelphia Pa 19122-1718
 Smyth William J 3034 Teesdale St Philadelphia Pa 19152-4525
 Smythe Andrea 306 Plymouth Ave Orelana Pa 19075-0000
 Smythe Eleni K 1801 Market Street Philadelphia Pa 19103-0000
 Smythe Fredrick III 7837 Venus Pl Philadelphia Pa 19153-1221
 Sn Travel Network 201 Drift Ct Bethlehem Pa 18020-7500
 Sna Nancy L 17 West 3rd St Po Box 108 Media Pa 19063
 Snader Kenneth M 238 Lawn Ave Sellersville Pa 18960-2326
 Snader Kenneth M 456 Jefferson Ave Hatboro Pa 19040-2239
 Snader Thelma R 456 Jefferson Ave Hatboro Pa 19040-2239
 Snaith Joseph 3217 Jasper St Philadelphia Pa 19134
 Snap On Inc East Div Ofc 6320 Plank Dr Harrisburg Pa 17112-27
 Snap On Tool Corp 310 Plum Industrial Pk Pittsburgh Pa 15239-2913
 Snap On Tools Rr 6 Box 1371 Mill Run Road Altoona Pa 16601
 Snap On Tools Snap On Tools Phil Branch 1330 Enterprise Drive West Chester Pa 19380
 Snap On Tools Corporation 2655 West Chester Pa 19380-0000
 Snap Tite Inc 2930 West 22nd St Erie Pa 16506
 Snape Victoria 1513 Myrtle St Scranton Pa 16510
 Snapon Tools 1433 Foote Street Conway Pa 15027
 Snapp Elizabeth M 2649 S 15th St Philadelphia Pa 19145-4612
 Snappy Car Rental 410 Lancaster Ave Devon Pa 19333-1588
 Snarburg Mark R 318 State Street Russell Pa 16345-0000
 Snare Charlene S Wm Henry Apts Apt D 32 King & Frazer Rds Malvern Pa 19355-0000
 Snare Jennifer L 246 Washington Pl Telford Pa 18969-1239
 Snavely Christian 214 N 34th St Philadelphia Pa 19104-2425
 Snavely Christian M 101 Delano Dr Pittsburgh Pa 15236-0000
 Snavely Iren L 1871 Clayton Rd Abington Pa 19001-2703
 Snavely Kathleen 1871 Clayton Rd Abington Pa 19001-2703
 Snavely Kenneth J 23 Mill St Phoenixville Pa 19460-3405
 Snavely Raymond L 323 Walters Ave Johnstown Pa 15904-1108
 Snavely Susan M 101 Delano Dr Pittsburgh Pa 15236-0000
 Sneed Mary 2646 N Bancroft St Philadelphia Pa 19132-3933
 Sneaker Alley 1300 N. Charlotte Street Fairview Village Pa 19403
 Sneath Judith A 63 Duff Dr Altoona Pa 16602-4407
 Snekeder Christopher D 401 Robertson Ave Morrisville Pa 19067
 Snekeder Florence 832 Pleasant Rd Yeadon Pa 19050-3611
 Snee Glenn A 2560 Allender Ave Pittsburgh Pa 15220
 Snee Terry R 169 Scott Lane Venetia Pa 15367
 Sneed Anna L 1240 W Apsley St Philadelphia Pa 19144
 Sneed George A 106 Vasilios Dr Carlisle Pa 17015
 Sneeinger Brian M 565 E Grandview Blvd Erie Pa 16504-2636
 Sneider Anthony J 7205 Eastwood St Philadelphia Pa 19149-1208
 Snelbaker A Grace 209 East Marble St Mechanicsburg Pa 17055-4262
 Snelbaker Wilbert 447 Locust Rd # 1 New Cumberlnd Pa 17070-3137
 Snell Brian 1511 Township Road Toronto Oh 43964
 Snell Dallas D 800 Kimberton Rd Apt L5 Phoenixville Pa 19460-4141
 Snell Scott 104 Michael Road Port Matilda Pa 16870
 Snellbaker Irene C 2756 Jenkintown Rd Glenside Pa 19038-2430
 Snellbaugh Evelyn C 972 Tanney St Bellefonte Pa 16823-2416
 Snellbaugh John 972 Tanney St Bellefonte Pa 16823-2416
 Snider Curisa S 1408 Walnut St Harrisburg Pa 17103-2346
 Snider Demetric Jr 631 Crawford Street Pittsburgh Pa 15219
 Snider Doran B 335 Misty Lane Quakertown Pa 18951-3508
 Snider Jeffery S 700 Gebhart Rd Windsor Pa 17366-8980
 Snider Joyce 2607 S 69th St Philadelphia Pa 19142-2111
 Snider Lindy L 200 S Broad Street Suite 600 Philadelphia Pa 19102-3813
 Snider Martha Co American Phoenix Corp 150 Radnor Chester Rd Unit A100 St Davids Pa 19087
 Snider Ruth L 2607 S 69th St Philadelphia Pa 19142-2111
 Sninsky Michael N 223 Fiesta Dr Pittsburgh Pa 15239-2415
 Snipes Louise 416 Bickley Pl Chester Pa 19013-5915
 Sniger Mary L 1335 Sandpiper Dr State College Pa 16801
 Sno Country Reports Po Box 505 Lebanon Nh 3766
 Snoberger Betty A 5509 5th Ave Altoona Pa 16602-1315
 Snocker Kathleen 5847 Florence Ave Philadelphia Pa 19143-4529
 Snodgrass Barry 3419 Emerald St Philadelphia Pa 19134-2010
 Snodgrass Margeret R 6425 North Pydenham St Philadelphia Pa 00000-0000
 Snodgrass Naomi 4255 Penn St Philadelphia Pa 19124-4540
 Snodgrass Susan Dmd 203 Shoreline Drive Berwyn Pa 19312
 Snodgrass William 415 Herrod St West Mifflin Pa 15122
 Snoke Alice H Southampton Estates Apt B-125 238 Stree Southampton Pa 189663172
 Snook Betty J 510 Oakwood Dr Dover Pa 17315
 Snook Bonnie S 325 Macdade Blvd Folsom Pa 19033-2617
 Snook Florence I 4363 Northern Pike #112 Monroeville Pa 15146-2807
 Snook James D 1029 Sanderling Cir Norristown Pa 19403
 Snook Mary 2101 Parkview Dr Wyomissing Pa 19610
 Snovak Katherine Kepes 518 Greendale Ave Pittsburgh Pa 15218
 Snow Carl 451 Keller Rd Quakertown Pa 18951
 Snow David P 1810 Middletown Rd Glen Mills Pa 19342
 Snow Edith G 614 Darby Rd Havertown Pa 19083
 Snow Francis R 614 Darby Rd Havertown Pa 19083
 Snow Gary L Po Box 783 Franklin Pa 16323
 Snow Gregory 474 Belonda St Pittsburgh Pa 15211
 Snow Judith 451 Keller Rd Quakertown Pa 18951
 Snow Margaret W Pauls Run C 137 9896 Bustleton Ave Philadelphia Pa 19115-5202
 Snow Roland B 1290 Boyce Rd Pittsburgh Pa 15241-3921
 Snowden David J 2408 Danfield Way Macungie Pa 18062-9543
 Snowden Franklin C Jr 322 Coventry Ln Warminster Pa 18974-0000
 Snowden Shirley 3447 Ward St Pittsburgh Pa 15213-4346
 Snowden Dale S 122b Cricket Ave Glenside Pa 19038
 Snukis Joseph W 546 W Bacon St Pottsville Pa 17901-3918
 Snycot & Company Attn Trust Division 216 S Market St Selins Grove Pa 17870-0000
 Snydam Naomi D 363 Beaver St Lancaster Pa 17603-5337
 Snyde Gina Cendant Mtg 6000 Atrium Way Mount Laurel Nj 8054
 Snyder Agnes M 1616 W Liberty St Apt 714 Allentown Pa 18102-2050
 Snyder Alfred II Po Box 35 Richfield Pa 17086
 Snyder Alice G 2926 N Bambrely St Philadelphia Pa 19132-1905
 Snyder Allen G II 611 Upper Mainland Rd Harleysville Pa 19438-0000
 Snyder Alvin 1032 Bloomfield Ave Philadelphia Pa 19115-4831
 Snyder Amilia M 580 W Louthier St 2nd Flr Carlisle Pa 17301
 Snyder Anita L 208 E South St Connellsville Pa 15425-3623

Snyder Anne Brayton Trust of Po Box 178 Woolrich Pa 17779
 Snyder Arthur H 235 E Main St Mechanicsburg Pa 17055-6518
 Snyder Ashley C/O Denice Snyder 395 Hublersburg Rd Bellefonte Pa 16823
 Snyder Babatte 638 Spruce St Philadelphia Pa 19106
 Snyder Barbara Rd1 Box 1338 Nicholson Pa 18446
 Snyder Barbara A 717 Castlewood Rd Glenside Pa 19038-4307
 Snyder Barbara L 4400 Pheasant Hill Dr Apt 96 Harrisburg Pa 17110
 Snyder Barbara L Rr 5 Box 272 Mifflinburg Pa 17844
 Snyder Barry E Cust 101 Washington Ln #514m Jenkintown Pa 19046
 Snyder Benjamin S 5510 Library Rd #2 Bethel Park Pa 15102-3612
 Snyder Betty J 42 Lorraine Place Carnegie Pa 15106-3204
 Snyder Betty L Rr 2 Box 706 Liverpool Pa 17045-9802
 Snyder Blake Jordan 101 Washington Ln #514m Jenkintown Pa 19046
 Snyder Brian 27 Bittersweet Dr Doylestown Pa 18901
 Snyder Brian 3855 Blair Mill Rd Apt 243n Horsham Pa 19044-2999
 Snyder Brian 7462 Camp Meeting Road New Tripoli Pa 18066
 Snyder Brian H 16 Almond Ct Lafayette Hill Pa 19444
 Snyder C N 415 Limekiln Rd Oley Pa 19547-8842
 Snyder Cal 81 N Brisels Road Drums Pa 18222
 Snyder Carl J 2103 Ashkirk Dr Newark De 19702
 Snyder Carol L 916 River Rd Marysville Pa 17053-9634
 Snyder Catherine A 114 W Buttonwood Street Reading Pa 19601
 Snyder Charles W Estate of 550 E Olney Ave Philadelphia Pa 19120
 Snyder Charlotte B 1618 Norwood Ave Prospect Park Pa 19076
 Snyder Charlotte M 1618 Norwood Ave Prospect Park Pa 19076
 Snyder Christine 642 N New St Allentown Pa 18102-2223
 Snyder Christine E 1302 Bristol Rd Lot 39 Cornwells Hts Pa 19020-7406
 Snyder Christine M 50 So Chester Pike # 4 Glenolden Pa 19036-1804
 Snyder Christopher 34 Creekside Road Enola Pa 17025
 Snyder Clinton L 411 Doylestown D Box 778 Montgomeryville Pa 18936
 Snyder County Housing Authority P O Box 333 Middleburg Pa 17842
 Snyder Craig D Po Box 114 Wernersville Pa 19565-0114
 Snyder Craig J 314 Willow Rd Hellertown Pa 18055-2335
 Snyder Dane E 431 West Centre St Mahanoy City Pa 17948
 Snyder David B Po Box 66 Cardinal Road Kempton Pa 19529
 Snyder Deborah 16 Almond Ct Lafayette Hill Pa 19444
 Snyder Delores A 042a0 619 3rd Avenue Johnsonburg Pa 15845
 Snyder Dorothy J 444 Blue Ridge Dr York Pa 17402-5008
 Snyder Dorothy P 450 Center St Apt 307 Williamsport Pa 17701-4958
 Snyder Edith Po Box 736 Hanover Pa 17331-0736
 Snyder Ellen B Po Box 739 Huey Pa 16248
 Snyder Erla V Po Box 334 Kane Pa 16735-0334
 Snyder Ethel J Heritage Nursing Home Athens Pa 18810-0000
 Snyder Eugene 634 N Fulton St Allentown Pa 18102-2059
 Snyder Eugene 73 White Birch Lane East Stroudsburg Pa 18301
 Snyder Eugene A Po Box 1015 Willow Grove Pa 19090-0000
 Snyder Eugene T 318 E Market St Danville Pa 17821
 Snyder Evelyn L 41 Hewitt Rd W Middlesex Pa 16159
 Snyder Florence T 114 W Buttonwood Street Reading Pa 19601
 Snyder Francis L 36 Central Ave N Versailles Pa 15137-1102
 Snyder Frederick P 235 Dickinson St Philadelphia Pa 19147-6003
 Snyder Gary R Lincoln Park 101 Elmwood Ave Reading Pa 19609
 Snyder George 98 Arlene Dr North Versailles Pa 15137
 Snyder George Estate of 1700 Hatfield Valley Rd Hatfield Pa 19440
 Snyder Georgianna 7230 Bradford Rd Stonehurst Pa 18966
 Snyder Gerald J Po Box 118 Davidsville Pa 15928-0118
 Snyder Gertrude P O Box 305 Denver Pa 17517
 Snyder Gertrude Po Box 305 Denver Pa 17517
 Snyder Gertrude L 160 4th Ave Sharon Pa 16146-2262
 Snyder Grace E C/O Timothy E Finnerty Attny 220 Grant St Ste 2 Pittsburgh Pa 15219-2123
 Snyder Harry M Jr 306 Orchard View Rd Reading Pa 19606-3213
 Snyder Harvey 24 Gambrel Ct Holland Pa 18966-2635
 Snyder Heidi K 609 Inglefield Dr Pittsburgh Pa 15236-4572
 Snyder Helen I 999 Heidrick St Clarion Pa 16214-1745
 Snyder Henry J Jr 844 Homestead Avenue Havertown Pa 19083
 Snyder Henry R 2602 Grandview Pk Dr. York Pa 17404
 Snyder Inez Hc7 Box 7025a Nicholson Pa 18446-9503
 Snyder Jack S III 6 Martha Ln Pottsville Pa 17901
 Snyder Jacqueline M 369 Greenland Dr Lancaster Pa 17602-5704
 Snyder Jacqueline M Po Box 44 Ronks Pa 17572-0044
 Snyder James R 1569 Summerdale St Pittsburgh Pa 15204-1130
 Snyder Jan Po Box 3747 Harrisburg Pa 17105
 Snyder Jay Scott 1649 Charlton Heights Coraopolis Pa 15108
 Snyder Jay Scott 1649 Charlton Heights Coraopolis Pa 15108
 Snyder Joanne R 2945 Carter Ave Chester Pa 19013-1406
 Snyder Joe Sr 104 Teaberry Ln Tyrone Pa 16686
 Snyder John 2404 N 6th St Harrisburg Pa 17110-2501
 Snyder John H Jr Rr 2 Box 706 Liverpool Pa 17045-9802
 Snyder John R Culp Auto Body 901 Sunset Dr Lewisburg Pa 17837
 Snyder John R Jr 2630 Mckee Rd Erie Pa 16506-1706
 Snyder John W Jr 629 Rhoads Ave Boyertown Pa 19512-2209
 Snyder Joseph C 2441 N Lawrence St Philadelphia Pa 19133-3022
 Snyder Joshua E 3766 N Old Trail Shamokin Dam Pa 17876
 Snyder Joyce A U18 Carbon St Leighton Pa 18235
 Snyder Katherine J 277 Ardmore Ave Lansdowne Pa 19050-1108
 Snyder Kelli J 5119 Haverford Rd Harrisburg Pa 17109-0000
 Snyder Kenneth B 841 Gravel Pike Palm Pa 18070
 Snyder Kimberly J 2630 Mckess Rd Erie Pa 16506-1706
 Snyder Larry L 14 Appletree Philadelphia Pa 19106
 Snyder Larry L 21 Clover Ln Halifax Pa 17032
 Snyder Laura 2437 N 56th St Philadelphia Pa 19131-1310
 Snyder Laura V 3824 Friendsville Rd Friendsville Md 21531-3016
 Snyder Lavina 9 N Brighton Ave Upper Darby Pa 19082
 Snyder Lawrence J 50 So Chester Pike # 4 Glenolden Pa 19036-1804
 Snyder Lee Ann 14 Appletree Philadelphia Pa 19106
 Snyder Leslie I 526 S 15th St Reading Pa 19602-2112
 Snyder Lester 1413 N Murtland St Pittsburgh Pa 15208-1138
 Snyder Lewis Edward Jr Po Box 123 Penfield Pa 15849
 Snyder Lillian 7718 Bradford Street Philadelphia Pa 19152
 Snyder Lillian L 315 Adams Street Williamsport Pa 17701-2301
 Snyder Linwood 316 Green Street California Pa 15419
 Snyder Lloyd B 42 S Prince St Lancaster Pa 17603-3941
 Snyder Lois Ann 44 South Penn St York Pa 17404
 Snyder Luella M 408 E Bell Ave Altoona Pa 16602-5206
 Snyder Margaret J 3156 N 6th St Philadelphia Pa 19133-2812
 Snyder Margaret M Po Box 593 Bethel Park Pa 15102
 Snyder Marilyn E 3389 Saint Johns Dr Whitehall Pa 18052-2913
 Snyder Marion Louise 66 W Bridge St New Hope Pa 18938-1303
 Snyder Martha 541 South Hanover Street Nanticoke Pa 18634-2703
 Snyder Marvella L Po Box 1015 Willow Grove Pa 19090-0000
 Snyder Mary 408 Franklin Ave Cheltenham Pa 19012-2030
 Snyder Mary E 116market Middletown Pa 17057-1327
 Snyder Mary E 7 Edgewood Ave Red Lion Pa 17356-1203
 Snyder Mary E 90 Carson Ave Hanover Pa 17331
 Snyder Mary L 1282 W Poplar St York Pa 17404-3445
 Snyder Mary L Po Box 88 Meadville Pa 16335-0088
 Snyder Mary R C/O Aubrey Snyder 327 E Ninth Ave Tarentum Pa 15084-1043
 Snyder Michael J 1600 Dogwood Dr West Lawn Pa 19609-1015
 Snyder Michael J 2754 Bergman St Pittsburgh Pa 15204-1902
 Snyder Nancy S 615 Christian St Philadelphia Pa 19147
 Snyder Patricia N 1825 Gregg St Philadelphia Pa 19115
 Snyder Paul E C/O Scott L Peters 321 S Liberty St Orwigsburg Pa 17961-2109
 Snyder Phillip R 125 1/2 Cushing Ave Johnstown Pa 15845-1410
 Snyder Phyllis A 4115 Bayard St Easton Pa 18045-5002
 Snyder R 4004 4th Ave Altoona Pa 16602
 Snyder Raymond J 3583 Richmond St Philadelphia Pa 19134-6120
 Snyder Robert A II 299 Beighley Rd New Kensington Pa 15068-1847
 Snyder Robert V 1202 W Union St Allentown Pa 18102-4610
 Snyder Ronald C Box Sandy Ridge Pa 16677
 Snyder Roxanne L 259 West Market Street Apt 1 Marietta Pa 17547-1413
 Snyder Ruth 2409 Stonebrook Ln Drexel Hill Pa 19026-1618
 Snyder Ruth-Ann 115 E Ridge St Carlisle Pa 17013
 Snyder Ryan W 101 May Dr Apt #6 Camp Hill Pa 17011
 Snyder Scott Jr 413 N 10th St Reading Pa 19604
 Snyder Scott M 625 N Saint Lucas St Apt 8 Allentown Pa 18104-4376
 Snyder Sharon 2075 B Mains Street Lititz Pa 17543
 Snyder Stephen J 910 Rural Ave Williamsport Pa 17701-3038
 Snyder Steve 861 Fairway Dr Oakmont Pa 15139
 Snyder Steven J 5102 Rt 147 Dalmatia Pa 17017
 Snyder Terance L 351 W Mill St Nesquehoning Pa 18240-1217
 Snyder Theresa M 1106 Pratt St Philadelphia Pa 19124-1807
 Snyder Thomas A 3 Wood Hill Dr Willow Grove Pa 19093-0000
 Snyder Vance L Rr 1 Box 324 Franklin Pa 16323-9601
 Snyder Victoria 605 Turnpike Road Elizabethtown Pa 17022
 Snyder W III 535 Smithfield St Pittsburgh Pa 15222
 Snyder Walter Montgo Walter Montgomery Snyder or Harry R Snyder 615 5th St New Kensington Pa 15068-6055
 Snyder Warren 1925 Wolf Philadelphia Pa 19145-3627
 Snyder William 60 E Bacon St Pottsville Pa 17901-3902
 Snyder William R D 3 Box 3852 East Stroudsburg Pa 18301-9599
 Snyder William A Center St Gouldsboro Pa 00000-0000
 Snyder William G 808 5th Ave Coraopolis Pa 15108
 Snyder William H 620 S Mountainview Rd Mt Pleasant Pa 15666-2234
 Snyder William J C/O Charles Snyder Rr 2 Oil City Pa 16301-9802
 Snyder Wilma Rr3 Box 131 Montrose Pa 18801
 Snyder Yvonne M Po Box 25 Somerset Pa 15501
 Snyder Zelma M 715 Central Ave Oil City Pa 16301-3332
 Snyderman Jacqueline 1308 Willow Ave B317 Melrose Park Pa 19027
 Snykus Thomas G 141 Dundaff St Forest City Pa 18421-1345
 So Eastern Pa Vetera Attn Main Store Room Veterans Drive Spring City Pa 19475
 So Fun Inc 401 E 4th St Bldg 8 Bridgeport Pa 19405
 So Jersey Hand Center Pc Suite G114 834 Chestnut Street Philadelphia Pa 19107
 So Miae 501 Lawrence Road Broomall Pa 19008
 So. Chester Co. Ems Inc. Po Box 3012 Wilmington De 19804
 Soabar Products Group 7722 Degan Road Philadelphia Pa 19111-2733
 Soad Saddeek Pnc Bank 8612812364 2222 S 15th St Philadelphia Pa 19145
 Soars Blair 1205 Hillsdale Drive Williamsport Pa 17701
 Sobal Ethel C/O Esther Sobol 5715 Beacon St 418 Pittsburgh Pa 15217-0000
 Soban Josephine 861 N 27th St Philadelphia Pa 19130-1839
 Sobchak Mi Kuyong Po Box 2212 Harrisburg Pa 17105-2212
 Sobel Esther J 2012 Shady Ave Pittsburgh Pa 15217-0000
 Sobel Herbert D 2012 Shady Ave Pittsburgh Pa 15217-1860
 Sobel Norma Ann K 300 Schenley Rd Pittsburgh Pa 15217
 Sober David S 2012 Shady Ave Pittsburgh Pa 15217
 Sober Herbert D 2012 Shady Ave Pittsburgh Pa 15217
 Sobhon Vorasan Apt 3a 215 N 35th St Phila Pa 19104
 Sobieralsky Susan 201 Wayside St Pittsburgh Pa 15211
 Sobieski John C/O John Kubeika Po Box 20 Enola Pa 17025
 Sobina Tony J Jr 108 Plummer St Oil City Pa 16301-1746
 Sobjak Bernard 1335 Mineral Spring Rd. Reading Pa 19602
 Sobjak Jonathan A 523 Woodrow Ct Wernersville Pa 19565
 Soble Chole 1344 Garden Road Wynnnewood Pa 19096-0000
 Sobol Esther 5851 Wilkins Avenue Pittsburgh Pa 15217-0000
 Sobol Robert L 4911 Arnold Ave Gibsonia Pa 15044-0000
 Sobolefski Leon R 1787 Sentry Pky W Ste 300-18 Blue Bell Pa 19422
 Soboleski Joseph 6018 Keystone St Philadelphia Pa 19135-4218
 Sobolewski Leo 416 South 17th Street Reading Pa 19606-0000
 Sobon Genevieve 2741 Stevens St Philadelphia Pa 19149-3521
 Sobon Sophia 320 Carson Manayunk Pa 19128-4803
 Soboslay Eileen 81 Rustic Ridge Dr Pittsburgh Pa 15239
 Sobr Donald C 315 15th St New Cumberland Pa 17070-1312
 Sobrinho Jose E 429 Edgemont St Apt 4 Lansdale Pa 19446
 Sobukawa Masao Riverloft Apt 223 2300 Walnut St Philadelphia Pa 19103-5552
 Sobuto Maryann C 631 Clark St Old Forge Pa 18518
 Soc of Clinical Research Assoc Po Box 101 Furlong Pa 18925
 Sochaj Andrzej 215 Plaza Blvd Apt #C2 Morrisville Pa 19067
 Social Security Stegmaier Bldg Ste 1027 North Wilkes-Barre Blvd Wilkes-Barre Pa 18702
 Society For Educational & Enviromental D 55 Sigrd Dr Carnegie Pa 15106
 Society For Neuroscence Suite 500 11 Dupont Circle Nw Washington Dc 20036
 Society Hill Snacks 2121 Gilligham Street Philadelphia Pa 19124
 Society of Behavioral Med 7600 Terrace Avenue Suite 203 Middleton Wi 53562-3174
 Society of Financial Serv Professionals Po Box 1374 Bryn Mawr Pa 19010-7374

Society of General Intern 2501 M Street Nw Suite 575 Washington Dc 20037
 Society of Women Engineers 1963 University Dr Lisle Il 60532
 Socket Samuel D 1900 Jfk Blvd Apt 1815 Philadelphia Pa 19103-1434
 Sockfield Serena 533 Sutton St Twin Oaks Chester Pa 00000-0000
 Sockriter Rich 1440 Russell Rd Paoli Pa 19301-1236
 Soc Management of Passyu 1507 W Passyunk Ave Philadelphia Pa 19145-3029
 Soc Management of Passyunk 1507 W Passyunk Avenue Philadelphia Pa 19145
 Soc Management of Spring 891 Baltimore Pike Springfield Pa 19064-0000
 Soc Mgmt of Bryn 950 E Haverford Rd Bryn Mawr Pa 19010-3850
 Soda Jerk Diner Deborah Daniels Hummelstown Pa 17036
 Soda Jerk Diner Dairy 403 E Main St Hummelstown Pa 17036
 Sodano Frank J 1829 S 15th St Philadelphia Pa 19145-0000
 Sodano Matilda M Mrs 1829 S 15th St Philadelphia Pa 19145-0000
 Sodano Stephanie Ann 65 Farber Drive West Babylon Ny 11704
 Sodano Thomas C 126 West Wood Land Ave Langhorne Pa 19047
 Soder Dale 2786 Willowood Erie Pa 16506
 Soderberg Evelyn 2173 Susquehanna Rd Abington Pa 19001-4407
 Soderberg Robert E 2210 Milligan St Swissvale Pa 15218
 Sodexo Vending Services 2626 East Oakland Park Blvd Suite 500 F/S Ft. Lauderdale Fl
 Sodini Robert W 3333 Benden Dr Murrysville Pa 15668-1339
 Sodl Joseph 3381 St Johns Dr Whitehall Pa 18052 Whitehall Pa 18052
 Sudul Eleanor 5234 Glenloch St Phila Pa 19124
 Sodus Dan 163 East Park Street Carlisle Pa 17013
 Sodus Fruit Farm Po Box 160 Sodus Ny 14451
 Soekoe Kanneh 5417 Grace Ave Philadelphia Pa 19142
 Soffel Sara M 311 Kittanning Pike Pittsburgh Pa 15215-1117
 Soffer Kenneth R 1433 Starboard Court Orange Park Fl 32073-0000
 Soffer Mildred R 2064 Simon St Philadelphia Pa 19124-0000
 Soffer Stephen R 2201 Ridgewood Rd Womissing Pa 19610
 Sofka Frank J 124 Kichline Hellertown Pa 18055-1012
 Sofka Loretta M 124 Kichline Ave Hellertown Pa 18055-1012
 Sofsky Emma Rr 2 Box 273v Greentown Pa 18426-9656
 Soft Switch Inc 1475 Phoenixville Pike West Chester Pa 19380-1437
 Softel Inc 29 Bala Ave Ste 206a Bala Cynwyd Pa 19004-3209
 Softmetric Llc 5983 Stovers Mill Rd Doylestown Pa 18901
 Software House International Po Box 8500 41155 Philadelphia Pa 19178
 Software House Intl Po Box 8500-41155 Philadelphia Pa 19178
 Soger Emma 612 E Westmoreland St Philadelphia Pa 19134-1830
 Sogluizzo John A Rr 6 Box 550 Lake Ariel Pa 18436
 Sohenick Nicholas 3752 Morrell Ave 1st Floor Philadelphia Pa 19114
 Sohn Rebecca 1055 Firwood Dr Pittsburgh Pa 15276
 Sohngen William G 1658 Parkline Drive Pittsburgh Pa 15227
 Sohrakoff Katrina R P O Box 383 Wheatland Ca 95692
 Soich Sara R 416 Miller Clairton Pa 15025-1719
 Soich Sara R 521 Wilson Ave Clairton Pa 15025-1552
 Soika John A 6501 Fair School Rd Glen Rock Pa 17327
 Soika Louise M 57 Deer Path Kennet Sq Pa 19348-2345
 Soin Yash P 1023 Buckinham Drive Allentown Pa 18103
 Sojourner Truth Sda School Attn: Nslp Claim Payment Thouron & Sedgwick Philadel-
 phia Pa 19150
 Sok Hos 5234 N 2nd St Philadelphia Pa 19120-3414
 Sok Siphana 7259 Velvet Oak Ct Jacksonville Fl 32277
 Sok Sophat 5505 North Fairhill St Philadelphia Pa 19120
 Sokalner Irene York House 5325 Old York Rd Philadelphia Pa 19141
 Sokol Frances C 423 Blackman St Wilkes-Barre Pa 18702-6052
 Sokol Glenn A Hc 31 Box 15 Harford Pa 18823-9707
 Sokol John 6450 Germantown Ave Philadelphia Pa 19119-2343
 Sokol Marylou 49 Forest Grove Rd Coraopolis Pa 15108-3484
 Sokoll Steven M 1911 Panama St Philadelphia Pa 19103
 Sokolnicki Rex F 5 Quartz Mill Rd Landenberg Pa 19350
 Sokolouski C J 149 Roseberry St Philadelphia Pa 19148-4023
 Sokolovsky Sergey 1865 Heritage Rd Huntingdon Valley Pa 19006
 Sokolowski Gertrude 4226 Van Kirk St Philadelphia Pa 19135-3926
 Sokso Kathleen 6109 Forge Dr Morrisville Pa 19067-5210
 Sol Min G 1230 Bent Creek Blvd Mechanicsburg Pa 17050
 Sola James G 247 West Penn Ave Robesonia Pa 19551
 Sola Security Po Box 41598 Philadelphia Pa 19101
 Solak Chelsea L 143 Winifred Dr Pittsburgh Pa 15236
 Solancis Julia 119 Park Dr Clarks Summit Pa 18411
 Solanki Alpendrasinh R 2nd Fl 520 Foster St Philadelphia Pa 19116
 Solanki Nita 520 Foster St 2nd Floor Philadelphia Pa 19116-3308
 Solano Garduno Juan 2103 Georgia Rd Temple Pa 19560
 Solano Rosario S 10 Garden Ct Apt 6 Lancaster Pa 17602
 Solarczyk Keith 1550 Lucille Dr Pittsburgh Pa 15234-0000
 Soldi Cledson 7240 Rutland St Phila Pa 19149
 Sole Leslie Frye 50 Greenfield Ave Ardmore Pa 19003-0000
 Sole Leslie Frye Ardmore Plaza Suite 201 50 Greenfield Ave Ardmore Pa 19003-0000
 Soleil Cirque D 8400 2 Ave Northam American Tour 4 H124m6 Canada Pa
 Solend George 24 Heuchelhof 87 Wurzburg Strass Burgerring Bayern W Fo 00000-
 0000
 Solensky Jerome M Rr 1 Box 688 Houtzdale Pa 16651-9690
 Soleos Health Care Suite B Do Not Change Listing Address Natrona Pa 15065-970
 Soler Edith N 970 N 7th St Apt 211 Philadelphia Pa 19123-1320
 Soler Merari 970 N 7th St Apt 211 Philadelphia Pa 19123-1320
 Soles Edward J Sr 1400 Pike Street Port Vue Pa 15133-3626
 Soles Helen C 194 Birch Ave Pittsburgh Pa 152282318
 Soles Martha Cust 119 Madison Ave #2 Greensburg Pa 15601
 Soles Martha Cust 780 N Main St 819 Greensburg Pa 15601
 Solimine Deborah M 2088 Sun Valley Dr Blakeslee Pa 18610-0000
 Solitario Catherine A 4156 Fairdale Rd Philadelphia Pa 19154-0000
 Solitario Frank T 4156 Fairdale Rd Philadelphia Pa 19154-0000
 Soll Americas 205 Washington St Po Box 622 Reading Pa 19603
 Solla Jennifer L 2nd Flr 328 E Pearl St Butler Pa 16001
 Sollecito Peter 300 Brentwood Rd Havertown Pa 19083-5522
 Sollecito Thomas P 300 Brentwood Rd Havertown Pa 19083-5522
 Sollenberger Elaine T 306 Woodlawn Ave Martinsburg Pa 16662
 Sollenberger Steve 1111 Park Avenue Windber Pa 15963
 Solli Teresa A 66 Lenwood Park Shippensburg Pa 17257
 Sollie K Foster 776 S Martin St Philadelphia Pa 8103
 Sollinger Alma Mounted Route 11 Butler Pa 16001
 Sollinger Miranda L 724 E Philadelphia Ave Apt 2 Boyertown Pa 19512
 Sollinger William J 234 S Duffy Rd Butler Pa 16001-2709
 Solodar Sheldon Smith Barney Center Sq W 1500 Market Philadelphia Pa 191022100
 Sololeous Christos 1952 Orwig Rd Stewartstown Pa 17363
 Solomon Howard N 56 Wexford Dr North Wales Pa 19454
 Soloman Sherman Gabay 1207 Chestnut St 5th Flr Philadelphia Pa 19107
 Solomon & Goldie Silverman Tr 1338 Fanshawe St Philadelphia Pa 19111-4912
 Solomon Agnes D 285 Maplewood Dr Pottstown Pa 19464
 Solomon Alvin 413 Johnson St Jenkinstown Pa 19046
 Solomon B Gordon 2206 W. Tioga St. Phila Pa 19140
 Solomon Barbara L 6568 Belmar Street Philadelphia Pa 19142-1317
 Solomon Beth 23 Yorktown Ct Blue Bell Pa 19422
 Solomon Brent D 1030 Butler St Chester Pa 19013-3726
 Solomon Cara L 1724 Spruce St Apt 26 Phila Pa 19103-6759
 Solomon Cramer Cards 2300 Vartan Way Harrisburg Pa 17110-0000
 Solomon Don Jeffrey 300 N York Rd Collegeville Pa 19426
 Solomon Dorothy 1647 Seaton St Pittsburgh Pa 15226-2455
 Solomon Edith F Po Box 356 New Berlin Pa 17855
 Solomon Edwin N Trianon Apts 402 Bala Cynwyd Pa 19004-0000
 Solomon Elizabeth A 1243 Leishman Ave New Kensington Pa 15068-5650
 Solomon Hara R 412 Rebecca Ave Pittsburgh Pa 15221-3140
 Solomon Jill Cedarbrook Hill #1115 8470 Limekiln Pike Wyncote Pa 19095-2701
 Solomon Johnnie B 8016 Mount Carmel Rd Verona Pa 15147-1526
 Solomon Lois 127 Hartwood Dr Pittsburgh Pa 15208
 Solomon Mark Louis 9889 Clark St Philadelphia Pa 19115-2305
 Solomon Mary E 128 Duffield Avenue Pittsburgh Pa 15235
 Solomon Max Tc N/A Warminster Pa 18974
 Solomon Max Tc N/A Gladwyne Pa 19035
 Solomon Max Tc N/A Philadelphia Pa 19144
 Solomon Rex A Po Box 356 New Berlin Pa 17855
 Solomon Robert M 6568 Belmar Street Philadelphia Pa 19142-1317
 Solomon S L 1837 Norristown Rd Maple Glen Pa 19002-2837
 Solomon Sherman & Gabay 1207 Chestnut St 5th Fl Philadelphia Pa 19107
 Solomon Smith Barney Ira 217 Biddle Dr Exton Pa 19341-1708
 Solomon Sue 2086 Aster Rd Macungie Pa 18062-9332
 Solomon Willie B 2357 5th Ave Pittsburgh Pa 15213-3016
 Solomon's United Church of Christ C/O Peter Emig Chambersburg Pa 17201
 Solorio Flores Eloy 104 North 9th Street Reading Pa 19602
 Soloviov Leontiy C/O Ella Alloway 13355 Clute Rd Waterford Pa 16441
 Solt Ellen W R 154 Greene St Stroudsburg Pa 18360
 Solt Mable L 35 Philadelphia Morrisville Pa 19067-2458
 Solt Ronald E Rr 1 Barto Pa 19504-9801
 Solt Thelma 360 Arnolds Rd Jermyn Pa 18433
 Soltero Ivan Po Box 16514 Philadelphia Pa 19122
 Soltesz Julius Mckim St Zelenople Pa 16063
 Soltez Christopher J 1048 Whispering Woods Dr Coraopolis Pa 15108-9033
 Soltez Christopher J 1718 State Avenue Coraopolis Pa 15108-2019
 Soltis Marilyn L 222 Templeton Ave Po Box 52 Girard Pa 16417-1334
 Soltis Theodore 307 Aqueduct Dr North Wales Pa 19454
 Soltys Mark 106 S State St Newtown Pa 18940
 Soltysiak Sophie 4435 Edgemont St Philadelphia Pa 19137-1617
 Soltysiak Sophie 6121 Charles St Philadelphia Pa 19135-3413
 Soltysik Edward 8706 Summit Cir Fogelsville Pa 18051-2047
 Solutions Bergertic Attn Laurie Lynch 3043 Watton Rd Ste 100 Plymouth Meeting Pa
 19462
 Solutions Consulting 370 Southpointe Blvd Canonsburg Pa 15317- 857
 Solutions Moore D Po Box 7777 W5200 Philadelphia Pa 19175
 Solutions Through Data Pr 426 Pennsylvania Avenue Suite Richmond Va 23261
 Sombers Denise C/O Gary Shumbris 54 Westminster Dr Dunmore Pa 18512
 Sombers Joseph G C/O Gary Shumbris 54 Westminster Dr Dunmore Pa 18512
 Somensky John T 306 Titan St Philadelphia Pa 19147-5219
 Somerford Place 501 S Harmony Road Newark De 19711
 Somers Diane M 282 Johnstons Ln Mercersburg Pa 17236-9444
 Somers Estelle R R 1 Box 1600 Gillett Pa 16925-0000
 Somers Estelle Rd 1 Box 1600 Gillett Pa 16925-0000
 Somers John L Rd 1 Box 1600 Gillett Pa 16925-0000
 Somers Kimberly P 163 W County Line Rd Hatboro Pa 19040-1807
 Somers Marion T 3357 Brighton St Philadelphia Pa 19149
 Somers Robert M 365 Rose Glen Drive Radnor Pa 19087
 Somerset Auto Parts Inc Po Box 510 Somerset Pa 15501
 Somerset Family Pra Seymour M Guye 2811-13 North 22nd Street Phila Pa 19132
 Somerset Far Horizon Far Horizon Somerset Fo 00000-0000
 Somerset Imaging Center Po Box 160 Grapeville Pa 15634
 Somerset Lee Rachel 5417 Quentin St Philadelphia Pa 19128-2818
 Somerset Rad Assoc P O Box 1198 Somerset Pa 15501
 Somerset Radiology 223 S Pleasant Ave Ste 101 On Behalf of Daria Calvo Po Box 1198
 Somerset Pa 15501-0336
 Somershoe Robert Jr 1223 Fuller Street Philadelphia Pa 19111
 Somerson Ruth P 621 Greythorne Rd Wynnwood Pa 19096-2508
 Somerville S A 540 Bryn Mawr Ave Bryn Mawr Pa 19010
 Something Special 1381 Old Rt 220 N Duncansville Pa 16635
 Something Special To Eat and Drink C/O Anthony Prunetti 170 Knightsridge Drive
 Yardley Pa 19067
 Somma Dolores H 221 Elysian St Pittsburgh Pa 15206-4415
 Somma Richard H 104 Munson Ave McKees Rocks Pa 15136-3202
 Sommer Albert F Jr 2508 S 67th St Philadelphia Pa 19142-2704
 Sommer Faye K C/O Faye K Koch Moravian Hall Square 175 W North St 405b
 Nazareth Pa 18064-0000
 Sommer Jeanne C 420 Kg of Prussia Rd Wayne Pa 19087
 Sommer Sophie 2548 N Lawrence St Philadelphia Pa 19133-3023
 Sommerer Andrew A 127 Sycamore Dr Pittsburgh Pa 15237-3965
 Sommerfield Ruth Ann C/O Mrs Ruth Ann Wilinski 2218 Starkamp Ave Pittsburgh Pa
 15226-1643
 Sommers Anne V 4411 Megargee St Apt F Philadelphia Pa 19136-2169
 Sommers Cecilia 1660 Murray Ave Pittsburgh Pa 15217
 Sommers Henrietta 744 W Main St Coatesville Pa 19320-2633
 Somoga John T 385 New Grant Street Wilkes-Barre Pa 18702
 Somogyi Hilda L 3200 Bensalem Blvd Bensalem Pa 19020-1976
 Somogyi Louis 2003 Chestnut St Apt 100 Philadelphia Pa 19103-3310
 Sompayrac Edward C 121 Eno St Plymouth Pa 18651-2315
 Somuk Frank M 1315 Edgewood Dr W Homestead Pa 15120-1332 W Homestead Pa
 15120
 Son Hyun K 761 Teal Ln State College Pa 16803-2509

Son Pal Y 117 Pamela Ct Levittown Pa 19057-3619
 Son Systems International 5 Great Valley Pky Suite 240 Malvern Pa 19355
 Son Towing 517 W Venango St Philadelphia Pa 19140-4521
 Son Vo T 3760 Heritage Mobile Al Pa 36609
 Soncini Matthew 10 Cherokee Rd New Britain Pa 18901-5127
 Sondra Fitzroy Sondra Fitzroy 777 Locust Ridge Dr Pittsburgh Pa 15209
 Song Myung 735 Tyson Ave Glenside Pa 19038-3845
 Sonino Orna 8106 Summerdale Ave. Philadelphia Pa 19152
 Sonitrol 610 Melwood Ave Pittsburgh Pa 15213
 Sonnabend Kath 4251 Crums Mill Rd Harrisburg Pa 17112
 Sonnabend Kathleen W 4250 Crums Mill Rd Harrisburg Pa 17112
 Sonnabend Kathleen W Feingold Scott Ltd Bisy Long Term Care 4250 Crum Harrisburg Pa 17112
 Sonnet Craig 4143 Swamp Rd Doylestown Pa 18901
 Sonney Michael J 2921 Voelkel Ave Pittsburgh Pa 15216
 Sonnie Kevin 1268 Cushmore Road South Hampton Pa 15367
 Sonnie Paul Robert 112 Delwhit Dr Fstrvl Trose Pa 19053-2405
 Sonntag Jeff L 327 Hopewell Drive Allentown Pa 18104-8501
 Sonon Jeannette E Rr 1 Box 7759 Hamburg Pa 19526-9637
 Sons Dan Lepore 501 Washington St Conshohocken Pa 19428
 Sonsale Pravin S 208-2b Chatham Park Drive Pittsburgh Pa 15220
 Sonsini Loke Inc 248 Hancock Rd North Wales Pa 19454-2372
 Sontag John G 1113 Lindbergh Ave Pittsburgh Pa 15223-1123
 Sontheimer Mary I 1033 Marena St Pittsburgh Pa 15220-5736
 Sony Electronics 1504 Grundy Lane Bristol Pa 19007
 Sony Electronics Inc. 1504 Grundy's Lane Bristol Pa 19007
 Sony Repair Center 1504 Grundy's Sony Repair Center La Bristol Pa 19007
 Sony Service Rrc 1504 Grandys Lane Bristol Pa 19007
 Soo Andrea 864 N Stillman St Philadelphia Pa 19130
 Sooby Helen L 306 Penn Ave Pittsburgh Pa 15221-2134
 Sood Tarun 6457 Market St 2nd Floor Milbourne Pa 19082-1826
 Sookoff Amie 430 Poplar St Philadelphia Pa 19123-2122
 Sooy George H 111 Church St Apt407 Phoenixville Pa 19460-3468
 Sopariwala Hiralal 1100 Green Ln Bristol Pa 19007
 Sopariwala Manish 4 Green Ln Bristol Pa 19007
 Sopchack Kenneth A 711 Ross Lynn Avenue Springdale Pa 15144
 Sophie Michaels 229 Osborne St Philadelphia Pa 19128-3724
 Sopinsky Espy P 69 Strauss St Pittsburgh Pa 15214-3514
 Sopko Dolores A 2905 Swanson Street Easton Pa 18042
 Sopko John J 313 Hillcrest Dr New Cumberland Pa 17070-3079
 Sopp Erica Carla 115 Brownlie Rd King Prussia Pa 19406-1915
 Sopp Erich G Cust 115 Brownlie Rd King Prussia Pa 19406-1915
 Sopp Erich George 115 Brownlie Rd King Prussia Pa 19406-1915
 Sopp Helen N 7824 Fayette St Philadelphia Pa 19150-2102
 Sopyla Christine L 312 N Franklin St Washington Pa 15301-4347
 Storage Stephen J. 941 Carey Hill Road Montoursville Pa 17754-8510
 Sorandes Kathleen 16706 Sherwin Cr New Freedom Pa 17349
 Sorbara Christine 1 Trimont Ln Apt 2000a Pittsburgh Pa 15211-1279
 Sorbee Intl Maximum Logisti #114 680 Stoney Hill Road Yardley Pa 19067
 Sorber Sharon L 28 E 1st St Plymouth Pa 18651-1902
 Sorden Henry J 27 E 7th St Chester Pa 19013
 Sordini Dora 2010 S 17th St Philadelphia Pa 19145-2902
 Sordo John P Jr 2082 Dutton Mill Rd Newtown Square Pa 19073-1017
 Sordoni George B 21 Pioneer Ave Apt A Dallas Pa 18612-0000
 Sorg William R 105 Amy Dr Brunermer Aliquippa Pa 15001
 Soriano Claude S. 80 Knox Blvd. Marlton Nj 08053-2921
 Sorisio Benjamin 100 Anderson Street Apt. 445 Pittsburgh Pa 15212
 Sorisio Mario 40 Rhoda Ave Leechburg Pa 15656
 Sorisio Regina 40 Rhoda Ave Leechburg Pa 15656
 Sork Jeffrey 3103 Richmond St Phila Pa 19134
 Sork Sharon 3103 Richmond St Phila Pa 19134
 Sorkin James A 1706 1/2 Rodman St Phila Pa 19146
 Soroka Bradley Tyler 2711 Timberglen W Dr Wexford Pa 15090-2501
 Soroka Estateofal Omalley & Harris 61 N Washington St Wilkes-Barre Pa 18701
 Soroka Pelagia K 1601 Penn Ave Pittsburgh Pa 15221-5003
 Soroka Walter C 2711 Timberglen W Dr Wexford Pa 15090-2501
 Sorrell Edward S 163 Wood St Wilkes-Barre Pa 18702-3633
 Sorrell Isaiah 3728 N. 19th Street Philadelphia Pa 19140
 Sorrentino Vincent B Ols S 141 4807 Jonestown Rd Progress Pa 17109
 Sorriero Stephen 805 Main Street Watertown Ct 6795
 Sormino Stephen V 100 Chatham Park Dr Apt 202 Pittsburgh Pa 15220
 Sorvari Jason 7321 Princeton Place Floor 2 Swissvale Pa 15218
 Sorvisto Ella V 925 Memorial Dr Williamsport Pa 17701
 Sos Business Machines Inc Po Box 279 Leesport Pa 19533
 Sosa Edwin 4617 N Front St Philadelphia Pa 19140-1608
 Sosa Jesus 309 Moore St Norristown Pa 19401
 Soscia Lawrence Apt 2 422 Oakland Ave Pittsburgh Pa 15213
 Sosinsky William P Rr 1 Box 168 Lemont Frnc Pa 15456-9721
 Soska Tiffany B 5933 Mark Drive Bensalem Pa 19020
 Sosko Mark Rr 3 Mt Pleasant Pa 15666-9803
 Sosna Debra M 131 Kiehn Rd Shuykl Haven Pa 17972-9369
 Sosna Mary L 8704 Stardust Ln Philadelphia Pa 19136-1220
 Sosnovskaya Yelena 1147 Cresent Ave Oakford Pa 19053-3610
 Sosnowich Alex A 54 Rehrrsburg Rd Richland Pa 17087-9631
 Sosovicka Mark 10 Duff Rd Ste 3189 Pittsburgh Pa 15235
 Sosovicka Mark F 10 Duff Rd Ste 405 Pittsburgh Pa 15235
 Sosovicka Mark F 10 Duff Rd Ste 405 Pittsburgh Pa 15235-3259
 Sosovicka Mark F Dmd 10 Duff Rd Suite 405 Pittsburgh Pa 15235
 Soss Murray 7600 Woodbine Ave Philadelphia Pa 19151
 Soss Murray C 76 Woodbine Avenue Philadelphia Pa 19151
 Soss Murry C Do 7600 Woodbine Ave Philadelphia Pa 19151
 Sossich Beatrice M 6247 N 21st St Phila Pa 19138-3062
 Sot Sarom 934 Ramona Avenue Philadelphia Pa 19124
 Sotack Anna Beaver Meadows Road Beaver Meadows Pa 18216
 Sotak Albert Rr 2 Box 54a Morrisdale Pa 16858-9304
 Sotak Mary Catherine 535 Hamilton Mall Ste 301 Allentown Pa 18101
 Sotth Natt 2822 S Fairhill St Philadelphia Pa 19148
 Soto Angel Luis 849 E Orange St 2fl Lancaster Pa 17602-3119
 Soto Carmen T 4512 N Bodine St Philadelphia Pa 19140-1508
 Soto Diana Mattei 25 Conestoga St Lancaster Pa 17603
 Soto Gabriel 2517 Dunks Ferry Rd Bensalem Pa 19020
 Soto Israel 1600 Riverside Drive Bethlehem Pa 18106
 Soto Manuel 693 N. Locust St. Hazelton Pa 18201
 Soto Omar 3440 Lehigh St Apt 171 Allentown Pa 18103
 Soto Ramon Mentor St Philadelphia Pa 19120
 Soto Raymond 2r 2131 S 63rd St Philadelphia Pa 19142
 Soto Rosa 314 A S. 14th Street Harrisburg Pa 17104
 Sottile Richard 404 Joan Drive Olyphant Pa 18447
 Souch Jean T 2101 New Hope St 232 Norristown Pa 19401-0000
 Souchik Linda M Hc 1 Box 53 Lewis Run Pa 16738-9638
 Souden Ronald P 35 Park Ln Glenmoore Pa 19343-1618
 Souder Beulah T 1104 Holcum Place Largo Md 20774
 Souder Carol 8353 Tomstown Road Waynesboro Pa 17268
 Souder Katie 107 Rutgers Ave Apt E4 Swarthmore Pa 19081-0000
 Souder Mildred K Wood River Village Apt A207 3200 Bensalem Blvd Bensalem Pa 19020
 Souder Susan M Renfrew Center of New Yor K Philadelphia Pa 19128
 Souder William R 6429 Upland St Philadelphia Pa 19142-2025
 Souders John A 517 Saw Mill Rd Rr3 Mechanicsburg Pa 17055-6048
 Souders Keith 100 W Main St Sharpsville Pa 16150
 Souders Michelle B 318 Rosewood Lane Enola Pa 17025-0000
 Souders Sheila B 318 Rosewood Lane Enola Pa 17025-0000
 Souell David 96 Hollow Run Ln West Chester Pa 19380-1238
 Soutieri Alicia M. 1245 Ellsworth Drive Whithall Pa 18052
 Soulen Henry J 122 Washington Ave Phoenixville Pa 19460-3765
 Souliere Robert 612 Ludwick St Greensburg Pa 15601
 Soult Ann H 103 W 1st Ave Clearfield Pa 16830
 Soumahoro Ahmed Ben 70131 Marshal Rd Upper Darby Pa 19082
 Soumaila Hima 4085 13th Street Fl 2 Harrisburg Pa 17104
 Sounethone Keo 1916 S 19th St Philadelphia Pa 19145-2831
 Soupard Michael C 115 Ontario St Apt 6 Edinboro Pa 16412-2517
 Source 1 Llc 1141 Old Ford Road Huntingdon Vy Pa 19006
 Source Advisory Inc 4 Gateway Center Suite 1700 Pittsburgh Pa 15222
 Sous Touch 2227 S 5th St Philadelphia Pa 19148
 Sousa Elaine 181 Main St Avoca Pa 18641-2210
 Sousley Kevin R 75 Sausley Rd Lenhartsville Pa 19534-9444
 South Arthur E 1537 Lincoln Way White Oak Pa 15131-1711
 South Central Assn of Ind 2394 Philadelphia Ave Chambersburg Pa 17201-7924
 South Central Society of Hospital Pharmacis Nick Genovese Altoona Hospital 620 Howard Ave Altoona Pa 16601
 South Creek Vol Ambulance 243 Rooney Ave Danville Pa 17821
 South Down Homes 113 Waring Drive Downingtown Pa 19335
 South Fork Craftsman P.O. Box 40 Water Mill Ny 11976
 South Henry Benton Cust 920 Golfview Drive Mckeesport Pa 15135-2120
 South Hills Linc Merc Box 12748 2760 Washinto Pittsburgh Pa 15241
 South Hills Medical Assoc Inc 575 Coal Valley Road Suite 405 Clairton Pa 15025
 South Hills Medical Associates Inc Po Box 18119 Pittsburgh Pa 15236-0119
 South Hills Pulmonary Assoc Inc St Clair Prof Bldg. 1050 Bower Hill Rd. Ste 306 Pittsburgh Pa 15243-1870
 South Jersey Emergency Physcia Po Box 7975 Lancaster Pa 17604-7975
 South Joann K 920 Golfview Drive Mckeesport Pa 15135-2120
 South Londonderry Twptreasurer 547 South 10th Street Lebanon Pa 17042
 South Park Golf 1103 Edith Ave Mary Campion Pittsburgh Pa 15236
 South Phila Med Ctr 1726 S Broad St Philadelphia Pa 19145
 South Phila Pt Pennsport West 1809 W Oregon Ave 3rd Flr Philadelphia Pa 19145-3700
 South Philadelphia String 2820 Porter St Philadelphia Pa 19145
 South Philly Hoagies C/O Robert Davenport Hershey Pa 17033
 South Pittsburgh Urologic Assoc 1200 Centre Ave Ste 220 Pittsburgh Pa 15219-3507
 South Point Rink Assoc 5912 Alder St Pittsburgh Pa 15232
 South Shipping Building Uss Industrial Park of Ambridge Ambridge Pa 15003
 South Shore Saloon Inc 601 E Carson St Pittsburgh Pa 15203
 South Street Embroidery 701 S 6th St Philadelphia Pa 19147
 South Theresa K 1537 Lincoln Way White Oak Pa 15131-1711
 Southard Earl 31 Half Turn Rd Levittown Pa 19056-1410
 Southard Emma M 2436 E Hazzard St Phila Pa 19125-3113
 Southard Greg A 814 W 23rd Street Erie Pa 16502
 Southard Janet 1109 S 54th St Philadelphia Pa 19143-4113
 Southard Nancy J 1733 Haak St Reading Pa 19602-2239
 Southard William Philip 2436 E Hazzard St Philadelphia Pa 19125-3113
 Southeast Health Ctr-Pediatrics 432 N 6th St Philadelphia Pa 19123
 Southeast Radiology 622 N Chester R Rd Swarthmore Pa 19081
 Southeast Radiology Ltd Po Box 7777 W 4795 Philadelphia Pa 19175
 Southeastern Abstract Co Escrow Agent Church Farm Schl 535 Pennsylvania Ave 2nd Fl Washington Pa 19034
 Southerland Raymond Estate 2237 W Huntingdon St Philadelphia Pa 19132-3623
 Southerland Ruth 2237 W Huntingdon St Philadelphia Pa 19132-3623
 Southern Alleghenies of Pa Tours In 16605 L Red Cliff Rd Huntersville Nc 28078
 Southern Chester County Imaging 8 Peter Gabel Ln Glen Mills Pa 19342-1230
 Southern Chester Cty Adv Life Po Box 123 Oxford Pa 19390
 Southern Chester Iron Works 1531 Plum Street Boothwyn Pa 19061
 Southern Columbia Kathy Hollerman Po Box 372a Catawissa Pa 17820
 Southern Crescent Pu Strong Kirk Ent 121 N 4th Street Easton Pa 18042
 Southern Refractories Inc P O Box 13302 Pittsburgh Pa 15243
 Southern Signs & Sales Inc P.O. Box 1181 Ft. Washington Pa 19034
 Southern States 1002 Hope Road Centreville Md 21617
 Southern States Gravel Hill Road Woodsboro Md 21798
 Southport Emergency Physicians Po Box 13955 Dos 1/26/98 Philadelphia Pa 19101-3955
 Southwest Marine 101 Pennsylvania Blvd Pittsburgh Pa 15228-0000
 Southwest Pharmacy Inc 6500 Haverford Ave Philadelphia Pa 19151-3736
 Southwest Reinsure Inc Po Box 30250 Albuquerque Nm 87190
 Southwestern Information Publishing 16 Pine Road Wilkes-Barre Pa 18702
 Southworth Ronald J Bisy Insurance Services 4250 Crums Mill Rd Harrisburg Pa 17112
 Souto Edward 407 N. Cornwall Ave. Ventnor City Nj 8406
 Souverin Matthew 1362 Ravine Street Pittsburgh Pa 15215
 Souza Jude D 30 Hunter Ln Rite Aid Camp Hill Pa 17011
 Souza Leia 38 Crown Circle Dr Apt 1a Scranton Pa 18505-3745
 Souza Viviane 1149 Luzerne St Scranton Pa 18504
 Sov Bruce T 6501 N 5th Street Philadelphia Pa 19126
 Sovankham Donangdara 706 Snyder Avenue Philadelphia Pa 19148
 Sovereign Agency Llc 525 Lancaster Ave Reading Pa 19611
 Sovereign Bank Po Box 189 Easton Pa 18045

Sovic Richard 70 Barri Dr Irwin Pa 15642
 Sovic Richard M 216 Chris Dr Irwin Pa 15642-9143
 Sovic Yvonne 70 Barri Dr Irwin Pa 15642
 Sovic Yvonne M 216 Chris Dr Irwin Pa 15642-9143
 Soversky Michael J. 2977 Starview Lane Bethlehem Pa 18020
 Sowa Pamela Rd 1 Box 47 Allepo Pa 15310
 Sowell James H 314 Marshall St Norristown Pa 19401
 Sowerby Barbara E 313 Arch Street Apt 404 Philadelphia Pa 19106
 Sowers Rhoda E 521 Third Street Carlisle Pa 17013
 Sowers Russell Rd 1 Box 279a Rural Valley Pa 16249
 Sowers Sarah E 26 N 16th Harrisburg Pa 17100
 Sowisdral Leon 474 Krams Ave Philadelphia Pa 19128-3310
 Sowney Katherine 4225 Pine St Philadelphia Pa 19104-4042
 Sozanski Gladys I Apt 2 Fl 2 2022 N Broad St Philadelphia Pa 19121-2305
 Sozhino Garcia 103 Thomas Hall Indiana Pa 15701
 Space Diane M 104 Carey Avenue Wilkes-Barre Pa 18702
 Space Mark E 110 Center St Forty Fort Pa 18704-5018
 Space Matthew J 110 Center St Forty Fort Pa 18704-5018
 Spachman Kenneth Charles 100 Cameron Dr Douglassville Pa 19518-8716
 Spada Albert 2611 Broadway Ave Pittsburgh Pa 15216-2125
 Spadaccini Elaine 12 Stuart Ave Glenolden Pa 19036
 Spadaccino April R 2304 Brookhaven Dr Yardley Pa 19067-6375
 Spadacene Rolland 2365 Tilbury Avenue Pittsburgh Pa 15217-2455
 Spadafora Joseph F 701 Limekiln Pike Ste 1 Maple Glen Pa 19002-2807
 Spadano Variety 1538 S 10th Street 10th & Tasker Street Philadelphia Pa 19147-6330
 Spade Joy K Po Box 155 Herndon Pa 17830-0155
 Spade Ryan D 354 Country Ln Mc Veytown Pa 17051-8359
 Spadoni Clara R D 3 Box 90 Canonsburg Pa 15317-9803
 Spadoni Philomena R D 3 Box 90 Canonsburg Pa 15317-9803
 Spady Cherry 2422 N Cleveland St Philadelphia Pa 19132
 Spady Damon Marcel 356 Chestnut St Dunmore Pa 18512-2902
 Spager Mary Lou 4105 Naamans Creek Rd Boothwyn Pa 19061-2527
 Spagnola Mark 913 Tory Dr Erie Pa 16509
 Spagnoli John A Jr 406 Pine Ave Altoona Pa 16601
 Spahn Angeline 311 Pershing Ave Lancaster Pa 17602-3628
 Spahr Jacob H Po Box 943 York Pa 17405-0943
 Spahr Justin 217 Valley Rd. Etters Pa 17319
 Spahr Robert N 136 Grubb Road Malvern Pa 19355-3504
 Spahr Sarah 333 Winding Way Glenside Pa 19038-2114
 Spaide Donna 144 Bellmont Dr Marcus Hook Pa 19061
 Spaide Francis S 144 Bellmont Dr Marcus Hook Pa 19061
 Spaide Kymbra 127 East 21st Ave Munnhall Pa 15120
 Spain Ann 1429 Garrison Dr Ambler Pa 19002-0000
 Spain Laura 1429 Garrison Dr Ambler Pa 19002-0000
 Spain S Inc 1700 Tomlinson Road Philadelphia Pa 19116-0000
 Spains Inc 1700 Tomlinson Rd 455 Philadelphia Pa 19116-3848
 Spak Verna A 2436 Chambers St New Kensington Pa 15068
 Spalding Catherine 2106 Homer St Philadelphia Pa 19138-1934
 Spalding Jeannette M 1335 Smallbrook Lane York Pa 17403-3467
 Spalding Roger S 7711 Beech Lane Philadelphia Pa 19118
 Spalding Warren S 418 W Mermaid Lane Philadelphia Pa 19118-0000
 Spalla Maria P 327 S Main Ave Scranton Pa 18504
 Spalletta Patricia 218 Wheeler Ave Scranton Pa 18510-2511
 Spalletta Robert 218 Wheeler Ave Scranton Pa 18510-2511
 Spalletta Robert A 218 Wheeler Ave Scranton Pa 18510-2511
 Spanger David 3641 N 7th St Philadelphia Pa 19140-4412
 Spangler Brent 616 Spangler Street New Berlin Pa 17855
 Spangler Carl 237 N Sherman St York Pa 17403-1332
 Spangler Charles M III 1342 2nd Ave Chambersburg Pa 17201-9723
 Spangler Dawson H Jr 1325 W Market St Williamstown Pa 17098
 Spangler Dorothy M 841 Conestoga Ave Manheim Pa 17545
 Spangler Gregory C 127 N Center Ave Box 331 Somerset Pa 15501
 Spangler John M 1129 Smallbrook Ln York Pa 17403-3411
 Spangler Leah 522 Bucknell Avenue Johnston Pa 15905
 Spangler Margaret M Po Box 11401 Philadelphia Pa 19111-0401
 Spangler Mary Anne Rr 1 Box 223ab Mount Pleasant Pa 17853-9765
 Spangler Michael A 105 Douglass St Reading Pa 19601-2001
 Spangler Patricia 1500 Market Street Centre Squ Towers Perrin Forster Philadelphia Pa 19102-2100
 Spangler Robert C 26 W Fairview Ave Marietta Pa 17547-1324
 Spangler Scott A 350 Lower Mountain Dr Effort Pa 18330
 Spangler William E C/O Douglas Spangler 10 Houston Road Saint Marys Pa 15857
 Spann Ernest 1519 Howland Street Philadelphia Pa 19124
 Spano Jonathan M 909 Stanton Avenue Pittsburgh Pa 15209
 Spare Scott A 612 N Locust St Hazleton Pa 18201
 Sparkle K & T Foods #010 P O Box 342 3626 N Hermitage Rd Transfer Pa 16154
 Sparkle Wash of Wstmld Ct P O Box 426 Mt Pleasant Pa 15666
 Sparklin Ralph 17 Bluff Rd Downingtown Pa 19372
 Sparkman Edward Trustee Po Box 40119 Philadelphia Pa 19106
 Sparks Anna E 137 Reed Dr Jefferson Hills Pa 15025-3813
 Sparks David R 809 Blackstone Ave Connellsville Pa 15425-4207
 Sparks Edward L 2526 Windgate Rd Bethel Park Pa 15102-2731
 Sparks Exhibits Corp 2828 Charter Road Springfiled Pa 19064
 Sparks Gina L 5839 N 7th Street Philadelphia Pa 19120
 Sparks James 137 Reed Dr Jefferson Hills Pa 15025-3813
 Sparks Jerome 5839 N 7th Street Philadelphia Pa 19120
 Sparks P Willie 829 Tioga St York Pa 17404-2318
 Sparks Robert 830 West Locust Street Apt 2 York Pa 17404
 Sparks Warren R 410 Parker Ave Scottsdale Pa 15683-1023
 Sparler Agnes E 210 Hilltop Rd Boiling Springs Pa 17007-9703
 Sparr Mabel D 142 Weaver Rd Morgantown Pa 19543
 Sparran Anna Mc 4301 Upper Ridge Rd Pennsburg Pa 18073-2642
 Sparrow Viola E 1485 State Route 29 S Tunkhannock Pa 18657-0000
 Spataccino John Jr Po Box 272 Eagleville Pa 19403
 Spates Eyleen M 309 Pennview Dr Pittsburgh Pa 15235
 Spates James S 3111 N Judson St Philadelphia Pa 19132
 Spates Kristen 224 E King St Lancaster Pa 17602
 Spath Fran W III C/O Sally S Boughman 763 Hunt Club Lane Chester Sprin Pa 19425-2314
 Spath Gerald F 504 East 63rd Street Apt 25-O New York Ny 10021
 Spath Kathleen 1509 Sumner Drive Erie Pa 16505
 Spath Mary E R C/O Sally S Boughman 763 Hunt Club Lane Chester Sprin Pa 19425-2314
 Spatola Mary R 6306 Battersby St Philadelphia Pa 19149-3122
 Spatz Patti 5424 Berne Road Mohrsville Pa 19541
 Spatzer Felicia 9071 Mill Creek Road #25 Levittown Pa 19054
 Spaugy Paul J Or Mildred Spaugy 1545 Oak Street East Pittsburgh Pa 15112-0000
 Spaulding Basil R Rr 2 Box 11b Titusville Pa 16354-9506
 Spaulding Carollee 107 Hospital Pl Sayre Pa 18840
 Spaulding Carrie 1444 Sunny Ave New Castle Pa 16101
 Spause Mary E Dau 5452 Locust St Philadelphia Pa 19104
 Spawning Mushroom Po Box 247 Toughkenamon Pa 19374
 Spaziano James 1091 Eagle Rd Newtown Pa 18940-2825
 Spaziano Michele 1091 Eagle Rd Newtown Pa 18940-2825
 Spc James Allie Harper III 326 E Union St Rear Upper Nanticoke Pa 18634
 Speace Donald 6443 Glenmore St Philadelphia Pa 19142
 Speacht Dolores H 417 Market Square Apts Apt D17 Pottsville Pa 17901-2237
 Speak Anna Z W 201 Rochelle Ave Philadelphia Pa 19128
 Speak Frank K 201 Rochelle Ave Philadelphia Pa 19128
 Speaker Mark 32 Timber Knoll Drive Washington Crsng Pa 18977
 Speaker Phyllis 246 S 57th St Philadelphia Pa 19139-3907
 Speakman Warren L 935 Market St 2nd Marcus Hook Pa 19061-0000
 Speaks Nathaniel R Po Box 206 Minisink Hills Pa 18341
 Spear Aaron 614-B Rose Hollow Dr Yardley Pa 19067
 Spear Amy C 1515 The Fairway 202 Jenkintown Pa 19046-1452
 Spear Burton 220 Farm Lane Doylestown Pa 18901-4714
 Spear Burton Attn Burton Spear Ua 07/22/47 3040 Mill Rd Doylestown Pa 18901-0000
 Spear Edward D 1515 The Fairway 202 Jenkintown Pa 19046-1452
 Spear Mayne 55 Bliss St Titusville Pa 16354 Titusville Pa 16354
 Spear Robert 212 Michael Ln Reiders Pa 18352-0000
 Spear Rose 9339 Treaty Rd Philadelphia Pa 19114
 Spear Sam 101 W Lancaster Ave Wayne Pa 18907-0000
 Spear Stephen D 1327 Sunset Ave Aliquippa Pa 15001
 Spear Thomas 726 N 24th St Philadelphia Pa 19130-2535
 Spear Walter 110 S Peach St Philadelphia Pa 19139-3344
 Spearman Albert 311 E End Ave Pittsburgh Pa 15221-2737
 Spearman Albert J 120 S Trenton Ave Wilkensburg Pa 15221-2710
 Spearman Darcy 249 S 12th St Philadelphia Pa 19107-5635
 Spearman Latoya 249 S 12th St Philadelphia Pa 19107-5635
 Spearman Leanne B 275 Braden School Rd Apt 1304 Beaver Falls Pa 15010-5610
 Spears Laura 200 Prince Frederick St Apt J3 King of Prussia Pa 19406-0000
 Spears Thomas E 5008 Mamont Road Murrsville Pa 15668
 Speas Marcella 169 Auburn St Pittsburgh Pa 15206-3265
 Spease Denise Y 2108 Kutztown Rd Reading Pa 19605-3028
 Spec Consultants Inc 55 Alpha Drive West Pittsburgh Pa 15238-1401
 Specht Diane E 420 S 20th St Lewisburg Pa 17837-1614
 Specht Frederick 301 N St Millersburg Pa 17061-1648
 Specht Helmut 4189 Finleyville Elrama Rd Finleyville Pa 15332
 Special Account 38 Linwood Avenue Ardmore Pa 19003-2815
 Special Care Med Trans 1720 Tulip Street Philadelphia Pa 19125
 Special Care Med Transportation P O Box 29244 Philadelphia Pa 19125
 Special Grand Court C * 257 S Main St Pleasant Gap Pa 16823
 Specialist Health Ca Po Box 360109 Spec Health Car Monroeville Pa 15146
 Specialist Planning R Dba Adult Education Programs Horsham Pa 19044
 Specialists In Cardiovascular 125 Daugherty Dr Ste 301 Monroeville Pa 15146-2749
 Speciality Risk Services 1101 Market St 13th Fl Attn: Linda Page Philadelphia Pa 19107
 Specialized Assisted Livi Aked Inc Ephrata Pa 17522
 Specialties Vitamin P O Box 401 8200 Ogontz Ave Wyncofte Pa 19095
 Specialty Marts 450 Acorn Ln Downingtown Pa 19335
 Specialty Pharmacy Inc 2001 K St Nw Washington Dc 20006-1037
 Specialty Risk Service Po Box 61512 King of Prussia Pa 19406
 Speck Brittini Rr 1 Box 236b Hesston Pa 16647-9230
 Speck Carol A Rr 1 Box 236b Hesston Pa 16647-9230
 Speck George H 812 Eureka St Pittsburgh Pa 15210-0000
 Speckhals Frances A 1225 Leiper St Eddystone Pa 19022-1364
 Speet Anna 1266 Old Mountain Re Wellsville Pa 17365
 Spector Gadon 1700 Market St-29th Floor Philadelphia Pa 19103
 Spector Isabella Estate of 1080 Nw 15th St Boca Raton Fl 33486
 Spector Larry W 4000 Presidential Blvd Suite 1711 Philadelphia Pa 19131
 Spector M 1326 Spruce St #801 Philadelphia Pa 19107-0000
 Spector Pauline Mrs 7901 Henry Ave Apt E 311 Philadelphia Pa 19128-3070
 Spector Sol K 7901 Henry Ave Apt E 311 Philadelphia Pa 19128-3070
 Spectraguard 301 W. Callow Hill St. Philadelphia Pa 19123
 Spectro Analytical Instruments 11000 Kellinger Drive Baden Pa 15005
 Spectrum Associates Inc 317 Lincoln St Exeter Pa 18643
 Spectrum Benefit Options Inc 1 Gateway Ctr Ste 1100 420 Fort Duquense Blvd Pittsburgh Pa 15222
 Spectrum Magazine Bup 400 East 2nd St Bloomsburg Pa 17815
 Spectrum/Haddington Hlth 51 North 39th Street 5619-25 Vine Street Philadelphia Pa 19104
 Speece Jason B 1083 S Green St Palmyra Pa 17078-3425
 Speedo Authentic Fitness 160 N. Gulph Road Conshohocken Pa 19428
 Speedys Auto Center Inc 249 W Church St Nanticoke Pa 18634
 Speelhoff Russell 1972 Main Street C/O 711 Store Blue Bell Pa 19422
 Speeney Dawn M 17 Walnut Ave Dunbar Pa 15431-1534
 Speeney Eleanor D 17 Walnut Ave Dunbar Pa 15431-1534
 Speer Shirley L 5350 Saltsburg Rd Apt 337 Verona Pa 15147-3063
 Speese Lester L Huntingdon 12 3455 Street Rd Bensalem Pa 19020-1547
 Speicher Ammon J 1021 Madison Ave Reading Pa 19601-1405
 Speicher Carol V 910 Canterbury Dr Moon Twp Pa 15108-1387
 Speicher Donald E 910 Canterbury Dr Coraopolis Pa 15108-1387
 Spelar Gregory M 1170 Bower Hill Rd Apt 100 Pittsburgh Pa 15243-0000
 Spelar Marc J 1170 Bower Hill Rd Apt 100 Pittsburgh Pa 15243-0000
 Spell Irene A 331 22nd Ave Apt 209 Altoona Pa 16601-4274
 Spella Peggy Supplie 631 Byers Rd Chester Springs Pa 19425-2103
 Spellman Francis D 1302 S 53rd St Philadelphia Pa 19143-4902
 Spellman Harry J 120 Maple Drive Wexford Pa 15090-8325
 Spellman Mark A 508 S Lime St Lancaster Pa 17602
 Spells George Mrs 2255 North 5th St Harrisburg Pa 17110
 Spells Ned L 207 Field Club Ridge Rd Pittsburgh Pa 15238
 Spells Sherman 317 W Market Street York Pa 17401
 Spelman Deirdre Holly 8 Prescott Place Scranton Pa 18510

- Spelman Florence R 8 Prescott Place Scranton Pa 18510
 Spence Benjamin L 341 South 8th Street Reading Pa 19601
 Spence Ernestine 3738 Frankford Ave Philadelphia Pa 19124-5626
 Spence Garry R 553 Parker Ave Phila Pa 19128-2423
 Spence Gregory 6605 Wayne Avenue Philadelphia Pa 19119
 Spence Hideko 341 South 8th Street Reading Pa 19601
 Spence James 130 Brookshire Lane Orwigsburg Pa 17961
 Spence Jason L Po Box 35 Warren Pa 16365-0035
 Spence Kevin L 902 Valley Road Apt 7-A Marrows Park Pa 19027
 Spence Lawrence 726 E Chestnut St Lancaster Pa 17602-3126
 Spence Marie C 7030 Reedland St Philadelphia Pa 19142-1716
 Spence Ricky Ricardo 2354 S Alice St Allentown Pa 18103
 Spence Shawn 2219 Lockrone #1 Rd Lockrone Pa 15454
 Spence William Assistance Livings New Seasons Glen Mills Pa 19342
 Spencer Anthony 6212 Brous Avenue Room 1b Philadelphia Pa 19149
 Spencer Brown Nancy Cust 145 W Hortter St Philadelphia Pa 19119-2707
 Spencer Burton H 615 South Prince St 2 Lancaster Pa 17603
 Spencer Carol 5221 Arbor St Philadelphia Pa 19120
 Spencer Carol A 103 E 29th St Erie Pa 16504-1051
 Spencer Charles M 1934 Pelham Rd Bethlehem Pa 18018
 Spencer Charles W 68 Essex Lane Wilkes-Barre Pa 18702
 Spencer Clifford J 928 W Penn Grant Rd Willow Street Pa 17584-9332
 Spencer Daniel 114 Grove St Morrisvill Pa 16858
 Spencer David 22 S 22 St Apt 812 Philadelphia Pa 19103-3023
 Spencer David 554 Chester Ave Phoenixville Pa 19460
 Spencer Doris A 4436 N 3rd St Philadelphia Pa 19140-2415
 Spencer Dorothy S 1908 W Somerset St Philadelphia Pa 19132-2611
 Spencer E Sewell 326 Hague Lane Uniontown Pa Pa 15401
 Spencer Esther M Ua Nov 25 91 2610 Wyncote Rd Bethel Park Pa 15102-0000
 Spencer Florence B 1886 Kirby Drive South Park Pa 15129-9330
 Spencer Floyd F Rr 1 Box 133 Laceyville Pa 18623-9801
 Spencer Francis E Jr 1886 Kirby Drive South Park Pa 15129-9330
 Spencer Freda 6910 Churchland St Pittsburgh Pa 15206-1214
 Spencer Gifts 7440 Mcknight Rd. Pittsburgh Pa 15237
 Spencer Howard Po Box 223 Cecil Pa 15321-0223
 Spencer Jeffrey 507 Low Grade Rd Cheswick Pa 15024-1033
 Spencer Johnny E 858 North Marshall Street Philadelphia Pa 19123
 Spencer Josephine G 536 Millbank Rd Upper Darby Pa 19082-5006
 Spencer Karen 539 Luzerne St Johnstown Pa 15905
 Spencer Katherine 4752 Wonder Ave Trevese Pa 19053-7936
 Spencer Laurie Po Box 37 Crosby Pa 16724
 Spencer Lois 2209 N 11th St Philadelphia Pa 19133-1001
 Spencer Lois E 1600 Church Rd Apt D 304 Wyncote Pa 19095-1925
 Spencer Marion 820 Elm St Irwinw Pa 15642
 Spencer Peggy C 1934 Pelham Rd Bethlehem Pa 18018
 Spencer Richard 539 Luzerne St Johnstown Pa 15905
 Spencer Robert H 1739 S Frazier St Philadelphia Pa 19143-5317
 Spencer Roger D Ua Nov 25 91 2610 Wyncote Rd Bethel Park Pa 15102-0000
 Spencer Valerie 1121 5th Ave Steelton Pa 17113 Steelton Pa 17113
 Spencer W Wayne C/O M Custer P O Box 25 Manns Choice Pa 15550
 Spencers Exxon 0779 247543 150 Route 30 Oakdale Pa 15071
 Spengler Margaret Po Box 471 Glenshaw Pa 15116
 Spengler Margaret A 6496 Simmons Ave South Park Pa 15129-0000
 Speranza Frank 426 Cooper Dr. Warminster Pa 18974
 Sperko Susan 800 First St Keisterville Pa 15449-0000
 Sperko Valeria M Rr 1 Box 132b Tidioute Pa 16351
 Sperlbaum Sara M 646 E Juniato St Allentown Pa 18103
 Sperling David 171 East 84th Street Apt 23e New York Ny 10028
 Sperling Margaret K 9911 Tomahawk Trail Wexford Pa 15090-0000
 Sperling Margaret K 9911 Tomahawk Trail Wexford Pa 15090-9326
 Sperling Walter J 9911 Tomahawk Trail Wexford Pa 15090-9326
 Sperrlunts Sallie Jane 920 Harry St Conshohocken Pa 19428-1528
 Sperry Mark G 8591 Harvest Manor Drive Pittsburgh Pa 15237
 Spetacular Promotions P O Box 48 Red Hill Pa 18076
 Speth Harry 529 W Nedro Ave Philadelphia Pa 19120-1316
 Spevak Christina M 21 East Strathaven Dr Broomall Pa 19008-0000
 Speyerer Lora M 705 14th St Apt 406 Beaver Fall Pa 15010-4266
 Speyerer William J 705 14th St Apt 406 Beaver Falls Pa 15010-4266
 Spezano Marion 851 Green Valley Dr Philadelphia Pa 19128
 Sphar Maria E Po Box 335 Gouldsboro Pa 18424
 Spherion Corp King of Prussia Building 2 150 Allendale Rd King of Prussia Pa 19406
 Spaggiaria Ronald R 63 E Cedar St Livingston Nj 07039-4014
 Spice Wilma H Jr 3233 Arapahoe Rd Pittsburgh Pa 15241
 Spicer Earl 9602 Bustleton Ave Philadelphia Pa 19115-3105
 Spicer George 4605 Hedge St Philadelphia Pa 19124-3319
 Spicer James 126 Glendale Drive Huntingdon VI Pa 19006
 Spicer James 6088 Upland St Philadelphia Pa 19142-2416
 Spicer Katherine L 140 Clover Ave Croydon Pa 19021-5416
 Spicer Roberta R 632 Prindle St Sharon Pa 16146
 Spicher Theodore M 25 Coventry At Waterford York Pa 17402
 Spickler James 474 Manor Street Columbia Pa 17512
 Spidaliere John M 30 N Plum St Lancaster Pa 17602
 Spider Kellys On Locust St Ltd 232 S 45th St Philadelphia Pa 19104-2919
 Spidle Eva M 2098 Dartmouth Street Camp Hill Pa 17011-0000
 Spiegel Jeffrey 750 Washington Rd Apt 1011 Pittsburgh Pa 15228-2054
 Spiegel Scott F 1854 Lippincott Road Huntingdon Valley Pa 19006
 Spiegel Selma S Beaver Hill 309 Florence Ave #203n Jenkintown Pa 19046-0000
 Spiegelhopp Anna A 1465 E Montgomery Ave Philadelphia Pa 19125-2731
 Spiegelmyer Mildred A Mary Golden Retirement Center Rd 1 Box 62 Mifflintown Pa 17059-0000
 Spielberg Gearald 7381 Elmwood Ave Philadelphia Pa 19153-1425
 Spielman Mildred R 746 E Tilghman St Apt 1d Allentown Pa 18109-2054
 Spielman Scott B 746 E Tilghman St Apt 1d Allentown Pa 18109-2054
 Spiers Daniel W 2712 Meadowbrook Blvd York Pa 17402
 Spies Karen 611 Loraine St Ardmore Pa 19003
 Spies Nathaniel 9 Appalachian Trial Gardners Pa 17324
 Spiewak Bertha 3554 Mercer St Philadelphia Pa 19134-5402
 Spiffyclean Po Box 4484 Reading Pa 19606
 Spigel Elisabeth Packard Bldg 12 Floor Philadelphia Pa 19102
 Spigelmyer Craig R Rr 3 Box 108 Middleburg Pa 17842
 Spiker C Walnut Ridge Apt. 35f Dallastown Pa 17131
 Spiker Charles O Jr State Hgwy Snack Ba Old Penna Rd Uniontown Pa 15401-0000
 Spiker Harvey E S Poplar St Dallastown Pa 17131
 Spiker William 31 Hortense St Uniontown Pa 15401-3024
 Spiker William Jr 37 Goodrock Rd Levittown Pa 19057-3418
 Spikes Charmaine 5047 North 16th St Philadelphia Pa 19141
 Spiker Eugene C 1707 Greystone Dr Moon Township Pa 15108-0000
 Spillane Daniel Paul Jr 818 Ann St Homestead Pa 15120-1571
 Spiller Alexander Rr2 Box 487 Henryville Pa 18332-0000
 Spiller Rose 4933 N Camac St Philadelphia Pa 19141-3503
 Spillmann Ulrich 11 Renfrew Avenue Trenton Nj 08618-3333
 Spilman Frances 108 Charlies Folly Rd Bartonsville Pa 18321
 Spina and Adams 1161 Egypt Rd Pmb 903 Oaks Pa 19456
 Spina John 2101 Belmont Ave Philadelphia Pa 19131
 Spina Marie J 634 Sandy St Norristown Pa 19401-5117
 Spina Monica 3412 Tilden St Philadelphia Pa 19129-1435
 Spinal 1849 S 25th Street 2nd Floor Philadelphia Pa 19145
 Spindler Mrs H J C/O Marcia Ann Seyfang 19 Congress Place Bradford Pa 16701
 Spindley Linda K 102c W Germantown Pike Norristown Pa 19401
 Spine Institute of Southwestern Pen 127 Timber Ct 127 Anderson St Pittsburgh Pa 15212
 Spinella Margaret M 1362 Lowrie St Pittsburgh Pa 15212-4357
 Spinella Marlene 3 Bottomfield St Pittsburgh Pa 15223-2036
 Spinelli Joann P 1222 Vance Ave Coraopolis Pa 15108
 Spinelli Judith 300 Yost Ave Spring City Pa 19475-0000
 Spinetti Leno 125 Peach St Monongahela Pa 15063-4507
 Spinetti Pauline B 125 Peach Street Monongahela Pa 15063
 Spinetti Pauline C 125 Peach St Monongahela Pa 15063-4507
 Spingola Celena R 280 Bridgewater Rd. Brookhaven Pa 19015
 Spiniello Companies Pennsylvania Rochester Pa 15074
 Spink Kimberley E 37 Norman St Aston Pa 19014-2107
 Spinks Gerald J 217 E 24th St Erie Pa 16503
 Spinnaker Inc Po Box 127 Bethel Pa 19507
 Spinner William H 416 1st St Donora Pa 15033
 Spinosa Lori 12 Treaty Drive Wayne Pa 19087-0000
 Spinosi Nicolina 10 Saint John St Plains Pa 18705-1318
 Spinuzzi Agostino 2801 Hill St Mckeesport Pa 15132
 Spinuzza Anthony J 253 Hawthorne Rd Morton Pa 19070
 Spinuzza Joseph 505 Greenwich St Philadelphia Pa 19147-6524
 Spir Akiva 915 Penn Ave #803 Pittsburgh Pa 15222
 Spirax Sarco 1951 Glenwood St Sw Allentown Pa 18103
 Spirella Ltd Attn Sarah S Robinson 34 Futurity Suite 15 Ontario L Concord Fc 00000-0000
 Spiridigliozzi Jennifer M 401 S 24th St Altoona Pa 16602-3434
 Spirit Consulting 4275 County Line Road Suite 14 Chalfont Pa 18914-2212
 Spirit Halloween 3100 Robinson Lane Pittsburgh Pa 15205
 Spirko Kenneth R 131 Glade Dr Long Pond Pa 18334
 Spiro Papas Md Meds Arts Bldg 200 Delafield Rd Pittsburgh Pa 15215-3205
 Spirook Edward 48 Bohac St Swoyersville Pa 18704-2211
 Spisak Dorothy R Po Box 707 Mc Kees Rocks Pa 15136-0707
 Spithaler Florence 258 Bonnie Brook Rd Butler Pa 16002-9039
 Spithaler Florence 258 Bonniebrook Rd Butler Pa 16002-9039
 Spitler Dolan Richard 723 Alberta Ave Mechanicsburg Pa 17050-2272
 Spitler Robert Ryley 723 Alberta Ave Mechanicsburg Pa 17050-2272
 Spittle Annie Claire 2030 Alpha Ct Manheim Pa 17545-9684
 Spitz Auto 12570 Rt 30 Irwin Pa 15642-0000
 Spitz Robert E 331 Freedom Blvd Coatsville Pa 19320-1556
 Spitzkopf Harry E 7244 Bustleton Ave Philadelphia Pa 19149-1224
 Spivak Aaron 622 Fariston Dr Wynnewood Pa 19096
 Spivak Faima 110w Byberry Rd Philadelphia Pa 19116
 Spivak Hope 1224 Pinewood Rd Villanova Pa 19085
 Spivey Earnest 683 S 6th Ave Royersford Pa 19468
 Spivey Marvin W 5001 N Camac St Fl 1 Philadelphia Pa 19141-3521
 Spivey Rayna J 4 Hybla Street Pittsburgh Pa 15212-2323
 Splain Denise M 400 Glen Ridge Dr Lancaster Pa 17601-3813
 Splane Mary 2550 Chadwick Philadelphia Pa 19145-4520
 Spletzer Ramona 262 Roberts Dr Kng of Prussa Pa 19406
 Spo Rtho Surgery A Po Box 968 Paoli Pa 19301-0000
 Spodobalski Barbara 2648 Tulip Street Philadelphia Pa 19125
 Spodobalski Carol 1036 Lawrence Drive Blue Bell Pa 19422-2020
 Spofford Earl F 39 W Wilmot Avenue Bryn Mawr Pa 19083
 Spofford Mildred W Mill Road Clayton Nj 8312
 Spohns Service Center 6007 West Main Blvd Scott A Spohn Bath Pa 18014
 Spohns Service Center 6007 West Main Blvd. Bath Pa 18014
 Spolar Eileen L 1430 Boyle St Pittsburgh Pa 15212-4102
 Spolitino Fred R Rr 3 Box 390 Drums Pa 18222-0000
 Spolski James S 1356 Mount Hope Ave Pottsville Pa 17901-1409
 Spolter Michele L 1400 Smokeywood Drive Apt 511 Pittsburgh Pa 15218
 Sponseller John 218 East Conestoga Road Devon Pa 19333
 Sponsler Sherry 412 Gerald Street State College Pa 16801
 Sponsorlink 2710 Schoenersville Rd. Bethlehem Pa 18017
 Spoon River Investments Partners 1235 Westlakes Drive Suite 350 Berwyn Pa 19312-2414
 Sport Honda 1108 West Main Street Norristown Pa 19401-4331
 Sports Capsule Inc 3008 Highland Ave Manhattanbch Ca 90266
 Sports M 166 Saxer Ave Springfield Pa 19064
 Sports Medicine 166 Saxer Ave Springfield Pa 19064
 Sports Orthopaedists 200 W Lancaster Ave Wayne Pa 19087
 Sports Orthopedic Rehab Svcs 4716 Old Gettysburg Road Mechanicsburg Pa 17055
 Sportsmans Depot Inc 883 Haldeman Rd Schwensville Pa 19473-2108
 Sportstar Productions Inc 1000 Memorial Drive Suite 170 Houston Tx 77024
 Spot Restaurant The 100 2 N Second Street Harrisburg Pa 17101
 Spottiswood Wm 437 Grant St Ste 418 Pittsburgh Pa 15219-6003
 Spotto Mike L 1734 W Crawford Ave Connellsville Pa 15425-2314
 Spotts Gary L 11 High St Pine Grove Pa 17963-1007
 Spotts Helen L 769 Market St Meadville Pa 16335
 Spotts Isabel 302 9th St Honesdale Pa 18431-1915
 Spotts Stevens & Mccoy Inc 345 N Wyomissing Blvd Wyomissing Pa 19610
 Spotz Robert 726 StantOn Ave Millvale Pa 15209-0000
 Spotz Robert J 216 Anthony Wayne Dr Wayne Pa 19087-1430
 Spradley Chirise 1508 High Pointe Dr B Harrisburg Pa 17110
 Spradlin Robert C 230 Red Fox Ln Stroudsburg Pa 18360
 Sprado Catherine G 3407 South St Erie Pa 16510-1842
 Spragg Wilda E 128 Church St Washington Pa 15301-4353

Sprague Bettie 305 Hill Top Court Apt 1 Hamburg Pa 19526
 Sprague Karen A 848 Westminster Dr Lancaster Pa 17601
 Sprague Nancy E 1106 Desert Hills Drive Sun City Center Fl 33573
 Sprague Sonia M 258 Wentz St Kutztown Pa 19530
 Spraley Brian 4423 McLaren Lane Murrysville Pa 15668
 Spraley Kathy 4423 McLaren Lane Murrysville Pa 15668
 Spre.Com 1155 Phoenix Pike Suite 103 West Chester Pa 19380
 Sprecher Jean E 100 Mainsville Rd Shippensburg Pa 17257
 Sprengle James C 1033 Hay St York Pa 17403-1143
 Sprigg John 5711 N American St Philadelphia Pa 19120-2365
 Spriggs Samuel 10 Joshs Way Landenberg Pa 19350-1014
 Spring Allen Sky Trust P O Box 1848 New Castle Pa 16103-1848
 Spring Chandra 14 1/2 S Main St Muncy Pa 17756
 Spring Deborah A 19 Doe Drive Dallas Pa 18612-1553
 Spring Diana D 309 Redrome Cir W Bridgeville Pa 15017
 Spring Garden College 7309 Sommers Rd Philadelphia Pa 19138000
 Spring House Antiques C/O R. K. Cornman R/W Admin 2550 Oakland Avenue Indiana Pa 15701-0000
 Spring House Corp Po Box 908 Spring House Pa 19477
 Spring House Direct Po Box 10613 Des Moines Ia 50336
 Spring Jason Richard 5008 Hull Drive Bethel Park Pa 15102
 Spring Lock Scaffolding Sales 2600 N 2nd St Philadelphia Pa 19133-3410
 Spring Medical Associates Po Box 16051 Reading Pa 19612
 Spring Pac Associates C/O Us Realty Associates 1500 Sansom Street Philadelphia Pa 19102
 Spring Richard A 1148 Tidewood Dr Bethel Park Pa 15102
 Spring Richard A 309 Redrome Cir W Bridgeville Pa 15017
 Springer Aida M 3790 Tuscarawas Rd Beaver Pa 15009-9124
 Springer Bush & Perry Prof Sharing Plan Ua Jan 1 88 Two Gateway Center Pittsburgh Pa 15222-1425
 Springer Colby M Box 155 D Buttermilk Lane Hopwood Pa 15445-0155
 Springer David Box 155 D Buttermilk Lane Hopwood Pa 15445-0155
 Springer Elizabeth J 772 Mercer Rd Beaver Falls Pa 15010-8555
 Springer Eric 5320 Jaycee Ave Harrisburg Pa 17112
 Springer Irene L 7219 Walker St Philadelphia Pa 19135-1112
 Springer Kim M 605 Worthington Dr Exton Pa 19341-1646
 Springer Lloyd C 2118 Cheltenham Ave Philadelphia Pa 19138-0000
 Springer Margaret T 13 Primrose La W Chester Pa 19380-4139
 Springer R B 13 Primrose Lane West Chester Pa 19380-0000
 Springer Robert B 13 Primrose La W Chester Pa 19380-4139
 Springer Susan J 524 College Park Drive Coraopolis Pa 15108
 Springer William L 143 S Midland Ave Norristown Pa 19403-1757
 Springfield Charles 118 Smithfield St Canonsburg Pa 15317-1709
 Springfield Fam Prac and Sport 166 Saxer Avenue Springfield Pa 19064
 Springfield Ford Inc 50 Baltimore Pike Springfield Pa 19064-0000
 Springfield High School Reunionfd 1890 Fort Washington Avenue Maple Glen Pa 19002-0000
 Springfield Megan 27 S. Woodland Ave Glenolden Pa 19036
 Springfield Opticians 19 E Springfield Rd Springfield Pa 19064
 Springfield Wanda A 205 W 9th St Chester Pa 19013
 Springhill Suites 430 Plymouth Rd Plymouth Meeting Pa 19462
 Springs Eric 842 Saw Creek Estates Bushkill Pa 18324
 Springwood Hills At Trexler Park Trust 5940 Hamilton Blvd Wescosville Pa 18106
 Sprint Attn Svc Robinson 1201 Walnut Bottom Road Carlisle Pa 17013
 Sprint Payphone Svcs Inc C O Wendy Blacksmith Po Box 595 Carlisle Pa 17013
 Sprint Pcs 2 International Plaza Ste Philadelphia Pa 1911315
 Sprint Pcs 6391 Sprint Parkway Overland Park Ks 66251
 Sprint Pcs The Frick Building Suite 100 Attn: John Trapasso Pittsburgh Pa 15219
 Sprint Spectrum Lp Budget Dept 700 Business Center Dr Horsham Pa 19044
 Sproull Jean A 27 Bierer Ave Uniontown Pa 15401-4431
 Sproull John B 27 Bierer Ave Uniontown Pa 15401-4431
 Sprowles George 2138 E Staugh St Philadelphia Pa 19140-4831
 Sprowles Grace Po Box 3 Lumberville Pa 18933-0003
 Sprowles Irma E Pauls Run Apt A 320 9896 Bustleton Philadelphia Pa 19115
 Sprowls Edna M 815 S Main St Apt 524 Washington Pa 15301-6277
 Spruce Creek Group Ltd 840 Allenview Dr Mechanicsburg Pa 17055-6183
 Spruce Med Center Inc 5046 Spruce St Phila Pa 19139
 Spruce Street Condominium C/O Mark Vineis 1108 Spruce St Unit 3r Philadelphia Pa 19107-6018
 Spruill Daisy E 4536 Sansom St Philadelphia Pa 19139-3623
 Spruill Karla 1232 Dickson Street Pittsburgh Pa 15212
 Spruill Ulysess N 4536 Sansom St Philadelphia Pa 19139-3623
 Sps Wmspt Int Med 904 Campbell St Williamsport Pa 17701
 Spuhler Charles 912 Cedar Avenue Pittsburgh Pa 15212
 Spungen Claire 7018 Skaton Ave Philadelphia Pa 19150
 Spurgeon Marie M 354 W Allens Ln Philadelphia Pa 191192801
 Spurgeon Mary A 1832 S 20th St Philadelphia Pa 19145-2037
 Spurley Lillie B 400 E Bringhurst St Philadelphia Pa 19144-0000
 Spychalski Roman 205 Shire Ln Wernersville Pa 19565-9469
 Spyker Phyllis J 3500 University Blvd N Jacksonville Fl 32277
 Square 100 Forbes Corp Po Box 23155 Pittsburgh Pa 15222
 Square Industries Steel Parking Corp 600 Grant Street Usx Towers Pittsburgh Pa 15219
 Squieres Megan 346 Lower Lakeview Dr East Stroudsburg Pa 18301-9193
 Squillace Eugene D 185 Kenwood Dr N Apt N118 Levittown Pa 19055-2448
 Squire Ann Marie 200 E Roland Brookhaven Pa 19015
 Squire Christopher C 200 E Roland Brookhaven Pa 19015
 Squire Stella 113 Watson Blvd Pittsburgh Pa 15214-2225
 Squires Gary 91 Sherman Dr Ottsville Pa 18942
 Squitieri Lucy 844 Burmout Rd Drexel Hill Pa 19026
 Sramgin Norma E 666 Baldwin St Meadville Pa 16335-1614
 Sramko Michael Rd #1 Tarentum Pa 15084
 Srd Publishing Inc 6265 Hamilton Blvd Allentown Pa 18106-9767
 Srednicki Betty J 741 Wills St Pittsburgh Pa 15211
 Sredy Ruby 449 Walters Mill Rd Somerset Pa 15501
 Sreedhar Devabhaktun I 600 Chatam Park Dr 107 Pittsburgh Pa 15220
 Sreekakulam Suparna 915 Bush St Throop Pa 18512
 Sremon Dorothy M 356 Avenue A Pittsburgh Pa 15221-4210
 Srinivasa Siddhartha 5553 Beacon Street Pittsburgh Pa 15217
 Srinivasan Ramakrishnan 3359 Waterford Dr Pittsburgh Pa 15238
 Srinivasan Venkatarman 5539 General Knipe Cir Mechanicsburg Pa 17050
 Sriraman Kavitha 3421 Race St Apt 3f Philadelphia Pa 19104
 Srivastava Indira 3731 Lawrence Ave Moosic Pa 18507-1622
 Sroka Betty 4007 Postman St Pittsburgh Pa 15214-0000
 Sroka Edwin 2100 Jeremy Dr Monroeville Pa 15146-5331
 Sroka Joshua P 2100 Jeremy Dr Monroeville Pa 15146-5331
 Srolis Gloria Kay 206 Tomlinson Rd Philadelphia Pa 19116-3220
 Srp Attn: Russ Bowman 275 Commerce Drive Suite 126 Fort Washington Pa 19034-9748
 Srs Communications 1900 Am Dr Quakertown Pa 18951
 Srs Marketing 300 Welsh Rd Bldg 2 Horsham Pa 19044
 Ssa North Carolina Llc 1801 Market St Philadelphia Pa 19103
 Ssg Capital Advisors 5 Tower Bridge Suite 420 300 Barr Harbor Drive W Conshohocken Pa 19428
 Ssgt Scott A Mccann Psc 94 Box 1433 Apo Ae 0
 Ssociates Pc 1015 Chestnut Street Suit Philadelphia Pa 19107-0000
 Sst Inc Po Box 999 St Joseph Mo 64502-0999
 St Agnes Emerg Phys 1900 S Broad Philadelphia Pa 19145
 St Agnes Radiology Associates Po Box 892 Concordville Pa 19331
 St Casimirs Church 501 Power St Carol Pisula Johnstown Pa 15906
 St Charles Partners Po Box 500 Chadds Ford Pa 19317-0500
 St Clair Eileen Rr 4 Box 7 Le Saylorburg Pa 18353-9804
 St Clair Gloriana 154 N Bellefield 45 Pittsburgh Pa 15213-2640
 St Clair Ismeita 624 Crown St Apt #4 Morrisville Pa 19067
 St Clair Resources Corporation 1207 E Carson St Pittsburgh Pa 15203-1228
 St Claire Construction Co Inc 1499 Bethel Rd Boothwyn Pa 19061
 St Cyril of Jerusalem Church 1410 Almshouse Rd Jamison Pa 18929
 St Davids Episcopal Ch Altar Gld 905 E Memurray Rd Venetia Pa 15367-1006
 St Elizabeth Women Care P O Box 468 E Petersburg Pa 17520
 St Francis Heart Grp 4221 Penn Ave Ste 507 Pittsburgh Pa 15224-0000
 St Francis New Castle 400 45th Ave Pittsburgh Pa 15201
 St Germain Rosemary 97 Clinton St Greenville Pa 15552
 St Hill and Associat Po Box 40758 Philadelphia Pa 19107
 St Ilija Lodge No 163 of Rankin Pa 1324 Kirkpatrick Ave Braddock Pa 15104-2616
 St Jean Belris 5920 Sansom St Phila Pa 19139
 St John Baptist Ukraine Church 606 Maple Ave Johnston Pa 15901
 St John Frank 140 W Spencer St Philadelphia Pa 19120-193
 St Johns Byz Youth Organization Charlotte & Cherry St Pottstown Pa 19464
 St Johns Mercy Medical Center 615 South New Bollas Road St. Louis Mo 63141
 St Johns Ucc Ucc 73 St Johns Rd Birdsboro Pa 19508
 St Johns United Church 506 W Saint Elmo St Nazareth Pa 18064-1034
 St Joseph Capital Fund 440 St Joseph St Lancaster Pa 17603
 St Joseph Med Equip 2548 Perkiomen Avenue Reading Pa 19606
 St Jude The Apostle 405 Westinghouse Ave Wilmerding Pa 15148
 St Lukes 8th N.W. 801 Ostrum St. Bethlehem Pa 18017
 St Lukes Allen 801 Ostrum St Bethlehem Pa 18015-1014
 St Lukes Episcopal Hospit 6720 Bertner Avenue Suite B111 Houston Tx 77030
 St Lukes Family Practice At Palmer 801 Ostrum Street Bethlehem Pa 18015
 St Lukes Medical Clinic Adults 801 Ostrum Street Bethlehem Pa 18015
 St Lukes Psyc Assoc Po Box 5386 Bethlehem Pa 18015-0386
 St Lukes/Togey Hospitals Southcoast Hosp 101 Page St New Bedford Ma 2741
 St Paul Po Box 64250 Saint Paul Mn 55164
 St Paul Fire and Marine Ins 2250 Hickory Road Po Box 832 Attn: Todd Olyer Plymouth Meeting Pa 19462-3100
 St Paul Insurance Company 1818 Market St Suite 2510 Philadelphia Pa 19103
 St Pauls C O G I C 14 E Farnum Street Lancaster Pa 17602
 St Peter Steven 1938 Lombard St Philadelphia Pa 19146
 St Peters Lutheran Church 12 Rockville Road 121 Rockville Rd Gail Richardson Rebersburg Pa 16872
 St Rose Cheryl 2217 Yellowstone Dr Blakeslee Pa 18610 Blakeslee Pa 18610
 St Thomas Church Po Bos 247 Fort Washington Pa 19034
 St. Francis Fam Prac Wilmingto P O Box 7777-W510308 Philadelphia Pa 19175
 St. Lawrence Elizabeth A. 20 Del Rio Ct. East Greenwich Ri 2818
 St. Marys Cemetary 247 Perry Street Conshohocken Pa 19428
 St.Fort Felix J 2110 N. Hobart St. Philadelphia Pa 19131
 Sta Travel 3701 Chestnut St Philadelphia Pa 19104
 Sta Travel Inc 5900 Wilshire Blvd Ste 900 Attn: Id Card Dept Los Angeles Ca 90036
 Staab Jeffrey A 406 Orwell Way Pittsburgh Pa 15224
 Staas Donald F 2430 S Lambert St Philadelphia Pa 19145-4212
 Staats John Jr 3543 Churchill Ln Philadelphia Pa 19114
 Staats Oil 501 E Hunting Park Ave Philadelphia Pa 19124-6010
 Stabary John 1238 Day St Philadelphia Pa 19125-3940
 Stabb Robert F 208 W 21st St Chester Pa 19013-4916
 Stabile Ronald T Rr 2 Box 2000 Reading Pa 19605
 Stabile Sue M 336 S Chester Pike Glenolden Pa 19036-2143
 Stabile William 349 W 7th Ave Tarentum Pa 15084-1307
 Stabulus 92 County Line Road Colmar Pa 18915
 Stabinsky Anthony J Linden St Minersville Pa 17954
 Stabler Dorothy 4001 Mcintosh Road Harrisburg Pa 17112
 Stabler R T 2836 S Beulah St Philadelphia Pa 19148
 Stabler Wilma E Rr 2 Box 128 New Ringgold Pa 17960-9551
 Stables Florence D 362 Eldred Williamsport Pa 17701
 Stablesy Merlin Hus 362 Eldred Williamsport Pa 17701
 Stacey Brian P 123 N 5th Ave Juniata Altoona Pa 16601-5817
 Stacey Heitzenrater . 84 Monmouth Drive Cranberry Twp Pa 16066
 Stacherski Dorothy L 114 Goldenridge Dr Levittown Pa 19057
 Stacho Deanna M 798 Indiana Ave Monaca Pa 15061-2122
 Stachowiak Edward J 320 Ash Ln White Haven Pa 18661
 Stachowiak Kathleen A 1751 E Grandview Blvd Erie Pa 16510-3405
 Stachowski Jerry 595 Vader Hill Road Coudersport Pa 16915
 Stack Dean 10 Longwood Cir Bath Pa 18014-0000
 Stackhouse Anna M 5543 Ridge Ave Philadelphia Pa 19128-2727
 Stackhouse Charles S 2940 Northampton St Easton Pa 18042-0000
 Stackhouse Janelle R 124 Wynchurch Circle Pittston Pa 18640
 Stackhouse Kira 5130 Vermont Drive Easton Pa 18045
 Stackhouse Lawrence E Jr 3550 W Chester Pike Newtown Square Pa 19073
 Stackhouse Ric 464 S Pershing Ave York Pa 17403-5468
 Staco George M 624 Scotchtown Rd Snow Shoe Pa 16874
 Stacy Ann Leffler 138 S Allegheny St 1 Bellefonte Pa 16823
 Stacy Constance E 19 Blacksmith Cir Horsham Pa 19044-1841
 Stacy James J 5533 Harmer St Philadelphia Pa 19131-4834
 Stacy Serrano Towing 235 Philmont Ave Feasterville Pa 19053
 Stadelnik Helen M 6148 N 4th St Phila Pa 19120-1440
 Stadecker Miguel 136 Harrison Ave Tufts Univ Sch of Medicin Boston Ma 2111

Stadel Deana 2137 Oak Hollow Dr Apt K-7 Columbia Pa 17512
 Stadel Dorothy 316 W George St Phila Pa 19123-1521
 Stadel Fred J 222 Moutain St Philadelphia Pa 19148-1320
 Stadler Dorothy 6544 Limekiln Pike Philadelphia Pa 19138-3103
 Stadler Paul E 1407 Lynn St Erie Pa 16503-1730
 Stadnicki Michaeline 337 S Vine St Shamokin Pa 17872-6511
 Stadt Dorothy 236 Saint Clair St Wilkes-Barre Pa 18705-2712
 Stadlander Drug Co Inc 600 Penn Center Blvd Pittsburgh Pa 15235
 Staff Builders Home Health Care Staff Builders Inc W3980 Po Box 7777 Philadelphia Pa 19175
 Staff Builders Services Inc Po Box 7777 W3980 Philadelphia Pa 19175
 Staffaroni Joan P 180 Dundaff St Carbondale Pa 18407-1565
 Staffen Albert 68 Grover St Homer City Pa 15748
 Stafferi Jennifer 2206 Darby Road Havertown Pa 19083
 Stafford Amy Lynn 335 Driscoll Ave Woodbury Nj 8096
 Stafford Edward S 2075 Scotland Ave Chambersbu Pa 17201-1451
 Stafford Helen W 1615 E Boot Rd West Chester Pa 19380-6001
 Stafford James R B37 Genetti Hotel 200 W 4th Street Williamsport Pa 17701-6155
 Stafford Janie M 3439 W Schoolhouse Lane Philadelphia Pa 19144-5419
 Stafford Jodi M 735 Wyndamere Rd Lewisberry Pa 17339-9500
 Stafford Ruth 15 W Connelly Blvd Apt 315 Sharon Pa 16146
 Stafford Stepfon C 4556 Fernhill Rd Philadelphia Pa 19144-4223
 Stafniak Paul 126 Fairland Avenue Havertown Pa 19083
 Stag Sportswear 1509 11th Ave Altoona Pa 16601
 Stager David G 623 Sherman St Portage Pa 15946-1635
 Stager Mary B New Providence Lancaster County Pa 17560-0000
 Stagg Mildred B C/O Bonnie Kenney Rr 2 Box 885 Milton Pa 17847-9661
 Stagon Laura A 958 Lilly Lane Pittsburgh Pa 15221
 Stahl Bernard L Apartment D-17 803 Boot Road West Chester Pa 19380
 Stahl Florence 221 Fremont St Apt 707 West Pittston Pa 18643
 Stahl Joseph 8484 Route 873 Slatington Pa 18080
 Stahl Karyn Lee 2744 Keystone Dr Harrisburg Pa 17112-9533
 Stahl Louise 2930 Fanshawe St Philadelphia Pa 19149-2513
 Stahl Marilyn L 719 Tenth St New Brighton Pa 15066
 Stahl Martha L 326 Pershing Ave Lebanon Pa 17042-6253
 Stahl Myrtle M 1010 Hosensack Rd Palm Pa 18070-1008
 Stahle Betty J 401 Allendale Way Camp Hill Pa 17011
 Stahle Harold J 401 Allendale Way Camp Hill Pa 17011
 Stahler Alan Mark & Su P O Box 80 Scranton Pa 18504-0080
 Stahler Mary J 2135 Foulk Rd Boothwyn Pa 19061
 Stahley Phillip E Rr 1 Box 363 Uppr Bick Edy Pa 18972-9801
 Stahlsmith Jerry G Route 910 Box 235 Indianola Pa 15051-0000
 Stahlsmith Mark O 1718 Jancey St Pittsburgh Pa 15206
 Staib Rae K 331 Center Street Williamsport Pa 17701-6027
 Staikoff Anna B 150 Midway Ave Lansdowne Pa 19050-1421
 Stainbrook Linnie L 315 1 2 E Chestnut Street Lancaster Pa 17602-2707
 Stair Michelle P 1543 Biglerville Road Apt 1 Gettysburg Pa 17325-0000
 Stair Robert P 73 Lincoln Ave Wyoming Pa 18644-1307
 Staircase Lounge 1111 Pittston Bypass Pittston Twp Pa 18640
 Stairiker Margaret K 2190 Franklin Ave Morton Pa 19070-1217
 Staitte Daniel 2750 Hunters Circle Apt 543 Allison Park Pa 15101-5107
 Stake C K P O Box 22 Estate Aaronsburg Pa 16820
 Stake Leonora B 11398 Old Mill Rd Shippensburg Pa 17257
 Staker Helen F 7157 Montague St Philadelphia Pa 19135-1108
 Staley Boyd E 170 1/2 May Ave Washington Pa 15301
 Staley Donald C 401 Ferncliff Dr Belle Vernon Pa 15012
 Staley J 6 Ringneck Lane Wayne Pa 19087-0000
 Staley Michael C/O Mary Staley Po Box 4802 Philadelphia Pa 19124-0802
 Staley Peter J Po Box 4802 Philadelphia Pa 19124-0802
 Stalker Allan P O Box 13 Sterling Pa 18463
 Stalker Cathleen M 1375 Navahoe Dr Pittsburgh Pa 15228-1601
 Stalker Deanna Mae 312 Streets Run Rd Pittsburgh Pa 15236-2007
 Stall Doris M 4230 Paul St Philadelphia Pa 19124-4610
 Stallbaum Frederic 6510 Glenmore Ave Philadelphia Pa 19142-2205
 Staller Ethel 1429 Magee Ave Philadelphia Pa 19111-4917
 Staller Madeline V 5367 Belfield Ave Philadelphia Pa 19144-5815
 Stallone Michael 164 E First St Exeter Pa 18643-2542
 Stallone Michelle M 164 E First St Exeter Pa 18643-2542
 Stallone Ryan J 1 Franklin Ave Fallsington Pa 19054
 Stallone Terri C 1326 Monroe Ave Wyomissing Pa 19610
 Stallone Terri Clark 1326 Monroe Ave Wyomissing Pa 19610
 Stalneck Betty C 516 Heather Dr Telford Pa 18969-1217
 Stalvey Bennett 821 Westview Philadelphia Pa 19119-3536
 Stambaugh Donna 318 Westwood Drive York Pa 17404
 Stambaugh John L 604 Mayflower Dr Myerstown Pa 17067-1767
 Stambaugh Roy C Rr 2 Box 274 Harveys Lake Pa 18618-9502
 Stambolian Anna 6 Fawn Court Marlton Nj 8053
 Stambolian Anna Marie 6 Fawn Ct Marlton Nj 8053
 Stambolian Brett 6 Fawn Court Marlton Nj 8053
 Stambolian Brett Michael 6 Fawn Court Marlton Nj 09053-1450
 Stambolian Dwight 614 Harland Ct Sewell Nj 8080
 Stambolian Kathleen 614 Harland Ct Sewell Nj 8080
 Stamm David E 7425 Barclay Rd Cheltenham Pa 19012-1302
 Stamm Hannah 1030 Bristol Pike Bensalem Pa 19020-5654
 Stamm Malcolm E 286 Copley Rd Uppr Darby Pa 19082-4016
 Stamm Martin 437 Iven Avenue St Davids Pa 19087
 Stamm Sally 7404 S Blue Church Road Coopersburg Pa 18036-2723
 Stamos Nickolas G 241 Hilltop View Way Elizabethtown Pa 17022-9211
 Stamper Louise S 5820 Stockton Rd Philadelphia Pa 19138-1902
 Stampler Michael 906 Gibsonton Rd Belle Vernon Pa 15012
 Stampone Elizabeth 1041 Muscovy Lane Bensalem Pa 19020
 Stanbach Agnes V Po Box 76 Honey Brook Pa 19344-0076
 Stanberry Rudell S 30 Hillside Dr Jacobus Pa 17407-1207
 Stancato Rosalie 5813 Hobart St Pittsburgh Pa 15217
 Stanchak Andrew 210 N Elmer Ave Apt 1 Sayre Pa 18840-0000
 Stanchick Anna E 2172 W Norwegian St Pottsville Pa 17901
 Stancik Stella 26 W Sidney St Wilkes-Barre Pa 18705
 Stancil Lloydine 5440 Warrington Ave Phila Pa 19143
 Stancil Octavia 159-161 Main St Apt 1 Reading Pa 19606
 Stancliffe K E Jr 7715 Tyler Rd Verona Pa 15147
 Stancorp Equities Inc 6 Penn Ctr W Ste 211 Pittsburgh Pa 15276-0119
 Stand Easy Products 1704 Clearwater-Largo Rd N Clearwater Fl 33756
 Standard Digital Imaging 851 East Luzerne Street Philadelphia Pa 19124
 Standard Donna 1620 W Edgley St Philadelphia Pa 19121
 Standard Products Company 1655 Orr Avenue Kittingang Pa 16201-1038
 Standard Steel Charles Donley 3361 Stafford St Pittsburgh Pa 15204
 Standen Craig 824 Homestead Ave Havertown Pa 19083
 Standera Eric C 80 W Jugtown Hill Rd Upr Black Eddy Pa 18972
 Standford Charles S 40 Kynlyn Rd Wayne Pa 19087-2835
 Stanelis Dominic J 4830 Blackberry Way Pittsburgh Pa 15201-2714
 Stanevitch Victor J 2122 S Chadwick St Philadelphia Pa 19145-3850
 Stanford Kenneth Rr 1 Box 1221 Little Meadows Pa 18830
 Stanford Mary E 411 Derrick Ave Uniontown Pa 15401-5460
 Stanford Paul J 2720 Main St Conestoga Pa 17516
 Stanford University C/O Enelda Wade University Communications Stanford Ca 94309-0522
 Stanford Viola 312 Marks Ave Darby Pa 19023
 Stang Michelle Tara 106 R Madison Ave Greensburg Pa 15601
 Stanger Mary 52 Garetta St Apt 309b Pittsburgh Pa 15217
 Stanger Meg 16 Kilbuck Street Pittsburgh Pa 15202
 Stanger Robert H 52 Garetta St Apt 309b Pittsburgh Pa 15217
 Stangle Harold 2514 Mount Royal Rd Pittsburgh Pa 15217
 Stangle Mildred 2514 Mount Royal Rd Pittsburgh Pa 15217
 Stania Lucille L 509 S Diamond St Shamokin Pa 17872-6324
 Stanich George 6th Street Apt 200 Mckeesport Pa 15132
 Stanick Eleanor P 1644 East Poland Rd New Castle Pa 16102-0000
 Stanick Ernest V 1644 East Poland Rd New Castle Pa 16102-0000
 Stanier Gertrude I 1006 Avacoll Dr Pittsburgh Pa 15220
 Stanis Anita J Po Box 309 Scenery Hill Pa 15360
 Stanisce Beatrice M Attn Frankel Petruzzi Steinberg & Co 225 N Presidential Blvd Bala Cynwyd Pa 19004-0000
 Stanisce Carmen Attn Frankel Petruzzi Steinberg & Co 225 N Presidential Blvd Bala Cynwyd Pa 19004-0000
 Stanislawski Sophie 4555 Almond St Philadelphia Pa 19137-1715
 Stanitis Anthony T 6 S Main St New Boston Pa 17948-2648
 Stankey Helen 1507 Stevens St Philadelphia Pa 19149-3310
 Stankiewicz Helen E 23 Dodson Ln Wilkes-Barre Pa 18702-4719
 Stankiewicz Corrie A 3710 Moyer Ave Reading Pa 19606
 Stankiewicz Francis 3021 Belgrade St Philadelphia Pa 19134-5029
 Stankiewicz Genevieve C/O Stefania Lancki 3507 Almond St Philadelphia Pa 19134-5405
 Stankiewicz Helen M P O Box 25842 Philadelphia Pa 19128-0000
 Stankiewicz Jc 12313 Dunks Ferry Rd Philadelphia Pa 19154-1920
 Stankiewicz Joseph 563 Green Ln Philadelphia Pa 19128-2620
 Stankiewicz Keith 315 Leverington Avenue Philadelphia Pa 19128-0000
 Stankiewicz Robert 112 Barker Ave Sharon Hill Pa 19079-1503
 Stankiewicz Stanley 315 Leverington Avenue Philadelphia Pa 19128-0000
 Stankiewicz Stanley J Jr 315 Lemonte St Philadelphia Pa 19128-4546
 Stankiewicz Tracey 100 North St New Kensington Pa 15068-4231
 Stankiwicz Carol Ann 413 Bailey Ave Pittsburgh Pa 15211
 Stanko Brad D 222 Park Ave Kane Pa 16735
 Stanko Dorothea M 4539 Village St Erie Pa 16506-1539
 Stanko George 1047 E 8th St Erie Pa 16503-1512
 Stanko Georgia Rd 1 Box 399 Fayette City Pa 15438
 Stankovich Dean 7266 W Market St Lot 32 Mercer Pa 16137-6612
 Stankovich Diane 7266 W Market St Lot 32 Mercer Pa 16137-6612
 Stankovich John C/O Bonnie J Stankovich 1212 Sherwood Drive Elizabeth Pa 15037-3150
 Stankus John C 222 Linden Creek Rd Canonsburg Pa 15317-2356
 Stanley Albert 3412 Mantua Ave Philadelphia Pa 19104
 Stanley Associates 1001 Easton Rd 717m Willow Grove Pa 19090
 Stanley Christine 16 Pennsylvania Avenue Matamoras Pa 18336
 Stanley Darlene 126 Shoaf Rd Smithfield Pa 15478
 Stanley Derek A 4909 Bradock Road Temple Hills Md 20748-2005
 Stanley Edwina 1425 Edgewood Ave Roslyn Pa 19001-2309
 Stanley Elizabeth M 135 Orchard E Dallas Pa 18612
 Stanley James 134 E. Nields Street West Chester Pa 19382-3750
 Stanley Janet E Fairview Village 45 Adair Dr Norristown Pa 19403
 Stanley John T 517 Rear Birch St Kensington Pa 15068-0000
 Stanley Karp Md Po Box 8281 Philadelphia Pa 19182
 Stanley Keyona 336 N Wilton St Phila Pa 19104
 Stanley Marie P Dau 275 Meadow St Meadville Pa 16335-1229
 Stanley Michele 100 Reiffs Mill Road Apt A 10 Ambler Pa 19002-3747
 Stanley Nellie 33 N Redfield St Philadelphia Pa 19139
 Stanley Pam 526 Sylan Dr Washington Pa 15301
 Stanley Raymond 3 Linda Lane West Grove Pa 19390-0000
 Stanley Shawn P 119 Williamsburg Way Mt Laurel Nj 8054
 Stanley Steemer 631 Fellows Ave Hanover Pa 18706
 Stanley Vivian E 6049 N. Camac St. Philadelphia Pa 19141-3227
 Stanmore James L Sr 518 West Salem Avenue York Pa 17404
 Stanny Joanne B Pfpc Trust Co 3415 Poplar Ave Pittsburgh Pa 15234-2215
 Stano Frank 501 Lincoln Plaza Wilkes-Barre Pa 18702
 Stano Michele L 405 Market Street Saltsburg Pa 15681
 Stansbury Shirley W 100 Crabapple Ln Shippensburg Pa 17257-8711
 Stantiskis Loretta C 6932 Dicks Ave Philadelphia Pa 19142-2517
 Stanton Alfonso M 1027 Mifflin Ave Pittsburgh Pa 15221-3441
 Stanton Hazel 65 Mary Street Coatesville Pa 19320
 Stanton Heating Cooling Po Box 815 Washington Pa 15301-0815
 Stanton Helen I 1004 Mirror St Pittsburgh Pa 15217-2646
 Stanton James 106 Cherry Hill Ln. Broomall Pa 19008
 Stanton Jean M Cust 14 Pine St Pittston Pa 18640-1665
 Stanton Joseph A 1028 S 57th St Philadelphia Pa 19143-3108
 Stanton Kathryn Winona 1201 Lengel Ave Natrona Heights Pa 15065-1706
 Stanton Kelly A 5156 Front St Whitehall Pa 18052
 Stanton Lyda J 1 5223 Thoms Run Road Presto Pa 15142
 Stanton Mary 5942 Torresdale Ave Philadelphia Pa 19135-4127
 Stanton Miles P 1004 Mirror St Pittsburgh Pa 15217-2646
 Stanton Phyllis 1949 W 69 Th Avenue Philadelphia Pa 19138
 Stanton Rita M 535 Gradyville Rd Newtown Square Pa 19073-2815
 Stanton Robert M 108 Coolidge Ave Cheswick Pa 15024
 Stanton Rodger G 106 11th St Honesdale Pa 18431-1933
 Stanton Thomas D Jr 5156 Front St Whitehall Pa 18052
 Stanton Thomas M 1 Ppg Pl Ste 1900 Pittsburgh Pa 15222-5401
 Stanton Thomas M 5550 Dunmoyle Street Pittsburgh Pa 15217

Stanton Thomas M One Ppg Place Suite 1900 Pittsburgh Pa 15222
 Stantonl & D R Williams 199 Trs of 301 Hampton Rd Pittsburgh Pa 15215
 Stanton Daniel 418 Hayes St Pittsburgh Pa 15212
 Stanz Judith Tax Collector 1813 Main St Northampton Pa 18067
 Stanziale Jody L 134 Sunset Lake Rd Shickshinny Pa 18655
 Stanziale Paul J 134 Sunset Lake Rd Shickshinny Pa 18655
 Stapf G 129 Roselle Ave Bausman Pa 17504
 Stapf Leonard L Estate of 114 Peach Bottom Vlg Peachbottom Pa 17563
 Stapinski Deborah Ann 523 Allegheny Ave Avonmore Pa 15618-9742
 Stapinski Walter P 523 Allegheny Ave Avonmore Pa 15618-9742
 Staplefeld Bernard B 1460 Foot of Ten Rd Duncansville Pa 16635
 Stapleford M Jr 5112 Larchwood Ave Phila Pa 19143-1514
 Staples Credit Plan 3 Walnut Grove Dr Horsham Pa 19044
 Staples Forrest E 2028 W 6th St Chester Pa 19013
 Staples Inc 100 Pennsylvania Ave Framingham Ma 01701-9328
 Staples Inc 10551 Decatur Rd Philadelphia Pa 19154-3885
 Staples Janet Kirlin 1723 Sarah St Pittsburgh Pa 15203-1876
 Staples Winifred C Rr 5 Box 5021 Stroudsburg Pa 18360
 Staples Yasmin L 22 Marshall Ave Fl 1 Marcus Hook Pa 19061
 Stapleton Francine Po Box 393 Scotrun Pa 18355
 Stapleton Gary W 2224 S 17th St Philadelphia Pa 19145
 Star Autobody 1005 Ridgeview Apollo Pa 15613-9323
 Star Chamber Paralegal Accounts Payable 158 Cottonwood Court Milford Pa 18337
 Star Chevrolet Route 30 East Pittsburgh St 37707 Greensburg Pa 15601
 Star Chevrolet Nissan Rd 9 Box 441 Greensburg Pa 15601-9227
 Star Financial Llc 305 Stewart St Reno Nv 89502-1606
 Star Gas Service Wind Gap Pa 6428 Sullivan Trl Wind Gap Pa 18091-9786
 Starboard Investment Partners Two Logan Square Suite 255 Philadelphia Pa 19103
 Starbucks Coffee Shop 2205 Lincoln Hwy E Lancaster Pa 17602
 Starcher Susan Dau 6 Grandview Terr Uniontown Pa 15401-5464
 Starczewski Rose A 230 36th St Apt 306 Pittsburgh Pa 15201
 Stardust Transportation 8611 S La Cienga Blvd Inglewood Ca 90301
 Stardust Visual Inc 813 Copeland Way Apt 2001 Pittsburgh Pa 15232
 Starfire Aviation Inc 103 Sherborne Dr McMurray Pa 15317-3190
 Stargate Four Gateway Center 7th Floor Pittsburgh Pa 15222
 Stargate Industries Llc 40 24th St Ste 300 Pittsburgh Pa 15222
 Stargell Joan D 9449a Woodenbridge Rd Philadelphia Pa 19114-0000
 Stargrazers Satellite Co 222 5th Avenue Mckeesport Pa 15132
 Staring Donna 128 Turnberry Dr Avondale Pa 19311
 Staring Michael 128 Turnberry Dr Avondale Pa 19311
 Starinieri Madeline 1914 S 23rd St Philadelphia Pa 19145-2601
 Starinski Agnes 500 W Hospital St Taylor Pa 18517
 Stark Anna J 403 E Ross St Lancaster Pa 17602-1943
 Stark Catherine 709 Broadway Ave Primos Pa 19018-2114
 Stark Esther 12 Settlers Path Parkesburg Pa 19365-9168
 Stark Gerald A Jr 1704 Holmes Ave Prospect Park Pa 19076-1022
 Stark Harold A 200 N Duke St Apt 322 York Pa 17403
 Stark Helen 1366 Holtwood Road Holtwood Pa 17532
 Stark Jack D 1226 Evans Ave Mc Keesport Pa 15132-4906
 Stark Leroy C 19 Dymonds Trailer Park Tunkhannock Pa 18657-1730
 Stark Mary E H Box 123 Toad Valley Rd Dalmatia Pa 17017-0000
 Stark Richard J Box 123 Toad Valley Rd Dalmatia Pa 17017-0000
 Stark Stephen 2825 J St Ste 235 Sacramento Ca 95816
 Starka Veronica 4641 Hazel Ave Philadelphia Pa 19143-2103
 Starkand Javier M 4045 Sansom Street Philadelphia Pa 19104
 Starke Amanda V Cedar Grove Rd R D 1 Media Pa 19063
 Starke Sr Michael S 650 Cherry Road Hatfield Pa 19440-1101
 Starkes Leila M 2432 N 56 St Philadelphia Pa 19131-1311
 Starkes Leila M 2432 N 56th St Philadelphia Pa 19131-1311
 Starkey Joseph F 1937 S 65th St Philadelphia Pa 19142-2034
 Starkey Victoria Lynn 1378 Kenhorst Blvd Reading Pa 19607-2116
 Starkey William L 202 A Lawler Dr Jessup Pa 18434
 Starkman Eva 2568 N Hollywood St Philadelphia Pa 19132-3023
 Starkman Justin L 321 B Edgewood Ave Horsham Pa 19044
 Starkman Lynne M 321 B Edgewood Ave Horsham Pa 19044
 Starks Barbara 1017 Padgett Pl Chester Pa 19013-3219
 Starks Ruth 1223 S. 22nd St Philadelphia Pa 19103
 Starks Ltanya 2607 Mccarey St Chester Pa 19013
 Starling Kary A 41 Wagner Drive Carlisle Pa 17013
 Starling Kary A 41 Wagner Dr Carlisle Pa 17013
 Starliper Jeffrey L 30 Hunter Ln Rite Aid Camp Hill Pa 17011
 Starliper Therasia 3599 Buchanan Trl W Greencastle Pa 17225-9311
 Starn Michael B 109 Hilltop Drive Downingtown Pa 19335
 Starn Sheri 109 Hilltop Drive Downingtown Pa 19335
 Starnes Alice 680 Whittier Drive Sidney Williams Warminster Pa 18974
 Starnes Lori 18 Main Street Macungie Pa 18062
 Starnes Stephen W 5 Radnor Corporate Center Suite 320 Radnor Pa 19087
 Starniri Irene E 121 S 15th St Easton Pa 18042-4038
 Starobin Leonard 615 Ashbourne Rd Elkins Park Pa 19027
 Staron Carol A 928 Mulberry St Montoursville Pa 17754 Montoursville Pa 17754
 Staron Stanley J Rr 1 Box 115 Graysville Pa 15337-9607
 Starosta Edward C 606 Dreckwood Dr Zelienople Pa 16063
 Starr A D C/O Sally Corbett Po Box 454 East Brady Pa 16028-0454
 Starr Alvin D C/O Sally A Corbett Po Box 454 East Brady Pa 16028-0454
 Starr Doris M 2603 N 24th St Philadelphia Pa 19132-3613
 Starr Edward R 5913 Old York Rd Philadelphia Pa 19141
 Starr Hazel I C/O Sally A Corbett Box 454 E Brady Pa 16028-0454
 Starr Hazel I C/O Sally A Corbett Po Box 454 East Brady Pa 16028-0454
 Starr James 1617 Elwood Street Williamsport Pa 17701-0000
 Starr Joseph 215 West Main St Hummelstown Pa 17036
 Starr Louis B 6945 Kindred St Philadelphia Pa 19149-1722
 Starr Mae M 215 West Main St Hummelstown Pa 17036
 Starr Mary 6945 Kindred St Philadelphia Pa 19149-1722
 Starr Robert 6 Ppg Pl Ste 1000 Pittsburgh Pa 15222-5425
 Starr Stacie L C/O Corestate Po Box 3959 Lancaster Pa 17604-3959
 Starr Vaughn C 612 North 10th Street Reading Pa 19601
 Starrett John 1401 W. North St. Bethlehem Pa 18018
 Start Inc Po Box 827514 DbA Nova Care Op Reh Philadelphia Pa 19182
 Start Inc Novacare Outpatient Po Box 8500 6000 Philadelphia Pa 19178
 Startare Betty 3 Beagle Club Rd Washington Pa 15301-7181
 Startari Scott 217 Manor Pittsburgh Pa 15236
 Startzel Cynthia F Rd 3 Box 293 18 Tamaqua Pa 18252-0000
 Staruch Timothy R-30 Plymouth Ave Johnstown Pa 15906
 Starvaggi Gary J 7511 Old Perry Hwy Erie Pa 16509-5158
 Starviej Communicati 700 Pont Reading Rd Ardmore Pa 19003
 Starzinski Stella Wyoming Valley Mnr 240 N Sherman St Wilkes-Barre Pa 18702-5316
 Starzyk Stanley F 78 Albion St Uniontown Pa 15401
 Starzynski Daniel Slabinski 650 Harvey St West Hazleton Pa 18202-1508
 Stas Agnes 402 Kennedy Dr Archbald Pa 18403
 Stasch Catherine 104 Hampton Rd West Milfin Pa 15122-3033
 Staschak Estateofwi Po Box 77 Calumet Pa 15621 Calumet Pa 15621
 Staschak Michael C Md 86 Summit Ave Ellwood City Pa 16117
 Stash Annie 1709 Tacoma Port Vire Pa 00000-0000
 Stash Joseph Frank 287 Grant St Exeter Pa 18643-1507
 Stasiak Caroline 1919 Griffith St Philadelphia Pa 19111-2907
 Stasiak Caroline 4448 N 17th St Philadelphia Pa 19140-1835
 Stasicha Carol 309 5th Street Charleroi Pa 15022
 Stasicha Carol 458 Bow St Stockdale Pa 15483
 Staskewitz Benjamin E 244 Main St Blakely Pa 18447-6288
 Staskiewicz Frank 1735 Clifford Dr Erie Pa 16505-2805
 Staskus Nina 36 Longfellow Dr Apt F Munhall Pa 15120-2831
 Staskus Paul 36 Longfellow Dr Apt F Munhall Pa 15120-2831
 Staso Laverne 1716 Terrace St Braddock Pa 15104-3049
 Staszkesy Anna M 7114 Upland St Philadelphia Pa 19142-1149
 State Board of Medicine P O Box 8414 Harrisburg Pa 17105
 State College Investments 1000 Plaza Drive State College Pa 16801
 State Farm Insurance 302 Centre Street Easton Pa 18042
 State Line Salvage Exchange Rr 1 Box 64 B Mt Morris Pa 15349-9308
 State Street Research Cust 90 Concord Church Road Baden Pa 15005-9641
 State Wholesale 30 S 7th St Philadelphia Pa 19106
 State Bertha K 1305 N 19th St Philadelphia Pa 19121-4903
 Staten Maurice C/O Other Options 710 S 6th St Phila Pa 19147
 Staten Samuel 1208 68th Ave Philadelphia Pa 19126
 States Minnie Rd6 Punxsutawney Pa 15767
 States Sherry L 117 W Bond St Corry Pa 16407-1103
 Statesman Insurance Co Po Box 394 Attn: K Keith Prueitt Des Moines Ia 50302
 Statewide Tax Recovery Inc P.O. Box 752 Sunbury Pa 17801
 Station Judith A 501 Point Dr Greensburg Pa 15601-5628
 Stationery Junction 10 N Central Ave Canonsburg Pa 15317
 Statkiewicz Elizabeth 5 Loomis Park Wilkes-Barre Pa 18702
 Statkun Aloysius J Rr2 Box 45a Union Dale Pa 18470
 Statkus Justine J 1518 Rosalie St Philadelphia Pa 19149-3323
 Statler Patty Po Box 628 Marianna Pa 15345
 Statler Thoma 325 S 13th Street Easton Pa 18042
 Staton Katie 3032 W Stiles St Philadelphia Pa 19121-4411
 Statum Pinkie 501 Broad St Chambersburg Pa 17201
 Statuto Donna A 914 W Lackawanna Ave Rear Scranton Pa 18504-0000
 Staub Darla 519 Louann St Pittsburgh Pa 15223-1215
 Staub Harry W 314 57th St Pittsburgh Pa 15201-2304
 Staub John Howard III 156 N State Street Co Real Estate Mgmt Services Newtown Pa 18940
 Staub John P 1821 Frances St Bethlehem Pa 18015-3807
 Staub Lawrence R 440 Moon Rd Washington Pa 15301-6044
 Staub Mary J 220 North Mcherrystown Pa 17344
 Staub Ronald J 141 Broadway Ste 230 Hanover Pa 17331-2547
 Staub Sonya J 1821 Frances Ave Bethlehem Pa 18015-3807
 Staub Sonya J 1821 Frances St Bethlehem Pa 18015-3807
 Staud Alphonse J 71 Amanda Pittsburgh Pa 15201
 Staudenmayer Hermann C/O W Munz 2625 Saddle Lane Macungie Pa 18062
 Stauffenberg Helen I 1820 Van Reed Rd Wyomissing Pa 19610-1004
 Stauffer Betty J 123 N Cedar St Lititz Pa 17543-1149
 Stauffer Christophe L Po Box 754 Hanover Pa 17331
 Stauffer Dorothy J 621 Wyncroft Ln Apt 1 Lancaster Pa 17603
 Stauffer Edward Church St Catasauqua Pa 18032
 Stauffer Elsie M C/O David C Stauffer 1642 Ithan Cir Downingtown Pa 19335-3544
 Stauffer Georbe D 480 Fieldstone Road Honey Brook Pa 19344
 Stauffer Jessie C/O John Mooney 230 York St Hanover Pa 17331
 Stauffer John 1375 Harding Avenue Hershey Pa 17033-0888
 Stauffer Leslie K 293 Anglesey Ter West Chester Pa 19380-1133
 Stauffer Manufacturer Box 45 Red Hill Pa 18076-0045
 Stauffer Nancy Lee 1146 E Philadelphia St York Pa 17403-1125
 Stauffer Nicole 645 E Pittsburgh St #148 Greensburg Pa 15601
 Stauffer Patricia L 917 Edison Ave Sunbury Pa 17801-1105
 Stauffer Robert 718 Fitzwatertown Rd Willow Grove Pa 19090-0000
 Stauffer Ronald D 622 Montgomery Avenue Boyertown Pa 19512
 Stauffer Roseann 519 Regency Dr Pittsburgh Pa 15239-1713
 Stauffer Sarah 404 W Cayuga St Phila Pa 19140-2405
 Stauffer Sarah A Hartman Underhill & Brubaker 221 E Ch Lancaster Pa 17602-2705
 Stauffer Sue Ann R 315 East Woods Drive Lititz Pa 17543
 Stauffer Suzanne M 1205 Lehman St Lebanon Pa 17046
 Stauffer Thomas R Po Box 1126 North Wales Pa 19454-0126
 Stauffer Walter 496 Washington St Saint Marys Pa 15857-1356
 Stauffer Wendy 1107 Woodward Street Lebanon Pa 17046
 Stavish Chester S 24 Seymour St Wilkes-Barre Pa 18702-7448
 Stavtchanskii Artour 2100 Plainview Avenue Pittsburgh Pa 15226
 Stawa Allison M Wifnosecco Pittsburgh Pa 15231-0321
 Stawniak Wanda I 132 W 23rd St 106 Erie Pa 16502-2849
 Stawowczyk John W 3000 Library Pittsburgh Pa 15234-0000
 Staygold Enterprises 307 Hemlock Terrace 5704031249 Pa 18707-0000
 Stayton Alberta A 2751 Dekalb Pike #1308 Norristown Pa 19401-1820
 Stazetski Theresa L Hardy Hill Rr 2 Box 109g Dunbar Pa 15431-9802
 Stazi Matthew 8273 W Chester Pike Upper Darby Pa 19155
 Stclair Debra 3219 Dovecote Dr Quakertown Pa 18951-5026
 Stclair Gary 802 Christopher Drive Wyomissing Pa 19610
 St-Clair Gary 802 Christopher Dr Wyomissing Pa 19610
 Stclair James L 505 Old Frame Rd Smithfield Pa 15478
 Stclair Laray S 400 Beltzhoover Ave Pittsburgh Pa 15210-1434
 Stclair Margaret 1000 River Rd Suite 400 Conshohocken Pa 19428
 Stclair Mary 2339 Pierce St Philadelphia Pa 19145-1824
 Std Financial Services Inc 2243 Quaker Valley Rd Fishertown Pa 15539
 Ste Van Physical Therapy & Rehab In 857 Clay Ave Pennel Pa 19047
 Stead Catherine M Custodian 110 Central Avenue Berwyn Pa 19312-1722
 Stead Jonathan P 110 Central Ave Berwyn Pa 19312-1722
 Stead Jonathan P 110 Central Avenue Berwyn Pa 19312-1722

Steadman D F 38 Oak St Galetton Pa 16922-1005 Galetton Pa 16922
 Steadman Earl Rd 1 Box 4 Columbus Pa 16405
 Steadman Rodger 15 S Main St Mansfield Pa 16933
 Steager Marjorie L 177 E Washington Ave Bethlehem Pa 18018-2540
 Steak & Beer II Inc 2769 N 24th St Philadelphia Pa 19132-3221
 Steamfitters Local Union 420 Retire William T Sweeney 7700 Linbergh Blvd Philadel-
 phia Pa 19153-0000
 Stearns David 307 Delancey St Lower Level Philadelphia Pa 19106
 Stearns Jeremy F 117 Hunt Club Dr Collegeville Pa 19426
 Stearns Jeremy F 117 Hunt Club Dr Collegeville Pa 19426-0000
 Stearns Kenneth D 12795 Main St Hydetown Pa 16328-1834
 Stearns Thomas 1628 S Carlisle St Philadelphia Pa 19145
 Steban Charles R 241 Main St Apt B North Huntingdon Pa 15642
 Stebbens Lucille Rd 1 Box 129 Du Bois Pa 15801-9325
 Stebbing Harry 15 Arthur Rd Bryn Mawr Pa 19010-1502
 Stebbins David 1245 Goodman Street Pittsburgh Pa 15218
 Stecher Katharine A 2150 Eastburn Ave Philadelphia Pa 19138-2629
 Steck Angeline 2223 Hancock Philadelphia Pa 19133-3718
 Steck Michael G 4250 Crums Mill Rd Harrisburg Pa 17112
 Steck Robert E Sr Rd 1 Rivers Edge Conellsville Pa 15425
 Steckel Marion 535 Adams Ave Scranton Pa 18501
 Steckel Marion 535 Adams Ave Scranton Pa 18501
 Steckel Miss Eileen Joyce 413 Taylor Avenue Scranton Pa
 Stecker Joann C 475 Jefferson Avenue Hatboro Pa 19040-0000
 Stecker Louis 1249 N Myrtlewood St Philadelphia Pa 19121-4514
 Stecker Mary M 4715 Woodland Ave Drexel Hill Pa 19026-4320
 Stecklein Betty H 227 S Home Ave Apt 508 Pittsburgh Pa 15202-2853
 Stedman Dorothy 819 Euning Washington Pa 15301-0000
 Stedman Edward Po Box 91 Edgmont Pa 19028
 Stedman Mary D 74 Pasture Ln Apt 112 Bryn Mawr Pa 19010
 Stednitz Alberta 575 E Lawton Street Saint Clair Pa 17970
 Steed Charles 151 S Bishop Ave Apt E23 Secane Pa 19018-1990
 Steed Ethel M 1047 Oley St Reading Pa 19604-2548
 Steed Evelyn 5444 Ridge Ave Philadelphia Pa 19128-3732
 Steed William T 2803 N 9th St Philadelphia Pa 19133
 Steedle James W Jr 609 Harker St Pittsburgh Pa 15220-5008
 Steedle Joseph A 2764 Merwyn Ave Pittsburgh Pa 15204-1918
 Steege Harrison T 177 Culpepper Court Malvern Pa 19355
 Steeger-Thomson Communicat 4606 Spruce Street Philadelphia Pa 19139
 Steeger Eleanor R 123 E Oak St West Hazleton Pa 18202-3960
 Steel Barbara N Neward Rd Toughkenamon Pa 19374-0000
 Steel City Building Co 105 Second St 2nd Floor North Versailles Pa 15137
 Steel City Intl 100 Stanwix St Pittsburgh Pa 15222
 Steel Josephine 4902 N 15th St Philadelphia Pa 19141-2137
 Steel Mary Anne Po Box 85 New London Pa 19360-0085
 Steel Mearl Po Box 1198 Huntington Pa 16652-0000
 Steel Mearl Po Box 1198 Huntington Pa 16652-0000
 Steel Plate Products Inc Ua 940 Haverford Road P O Box 280 Bryn Mawr Pa
 19010-0000
 Steel Thomas F C/O Brookline Manor Rr 1 Box 28 Mifflintown Pa 17059-9599
 Steele Carol L 7452 Fleming St Pittsburgh Pa 15218-2013
 Steele Charles D H 30 Knox Monessen Pa 15062
 Steele Clarence 30 Spencer St Leetsdale Pa 15056
 Steele Francis R 1815 Nevin Circle Lancaster Pa 17603
 Steele Gail 1825 Bridgetown Pike Unit 711 Feasterville Pa 19053-2373
 Steele Holly Nunn Po Box 1004 Hermitage Pa 16148
 Steele Iva B 30 Knox Monessen Pa 15062
 Steele Jamila 103 Merion Hill Lane Conshohocken Pa 19428
 Steele Janice E 1232 N 65th St Philadelphia Pa 19151-3115
 Steele John 1257 Divot Dr Allentown Pa 18106
 Steele John R 6784 White Cloud Rd Leechburg Pa 15656-9378
 Steele Lillian 1631 N Delton Philadelphia Pa 00000-0000
 Steele Lois Po Box 129 Greensburg Pa 15601
 Steele Mark Rha Sro 1320 S. 32nd St. Philadelphia Pa 19146-3410
 Steele Miranda A 1554 Super Highway Langhorne Pa 19047-3750
 Steele Ralph W Rr 7 Box 42 Kittanning Pa 16201-0000
 Steele Robert 3 Proxim Way Pittsburgh Pa 15210
 Steele Rufus 8257 Natures Drive Tobyhanna Pa 18466-0000
 Steele Shirley 324 Crawford Ave Altoona Pa 16601
 Steele Thomas A 4255 Malta St Philadelphia Pa 19124-4808
 Steele Victoria A 24 Carrie Lane Sheffield Pa 16347-0000
 Steele Wanda 214 S 7th Ave Clarion Pa 16214-2053
 Steele Yvette 8257 Natures Drive Tobyhanna Pa 18466-0000
 Steelton Vol Fire Dept Ambulan Po Box 7648 Steelton Pa 17113-0648
 Steen Bonnie L Rd 1 Little Meadows Pa 18830-0000
 Steen Douglas L Rd 1 Little Meadows Pa 18830-0000
 Steen Fred 222 Church Street Apt 4c Philadelphia Pa 19106-4541
 Steen Fritz 1017 Mifflin Avenue Wilkensburg Pa 15221
 Steen Kathryn 7317 Dennison Swissable Pa 00000-0000
 Steen Mary 16853 Reagan Dr Shrewsbury Pa 17361
 Steen Yhuda Cust 222 Church Street Apt 4c Philadelphia Pa 19106-4541
 Steer Karen L 1212 Palo Alto St Pittsburgh Pa 15212-4515
 Steer Richard W 343 Clavale St N Versailles Pa 15137-1231
 Steerman and Felixon 10833 Rennard St Apt A Philadelphia Pa 19116
 Steers Estella I 2141 W Greenleaf St Allentown Pa 18104-4049
 Steers Jason P.O. Box 41 Cohoes Ny 12047
 Steers Patricia 8527 Michener Ave Philadelphia Pa 19150-1601
 Stees Corporation 601 Chestnut Hill Rd York Pa 17402
 Stefan Nancy L 355 Cedar Blvd Pittsburgh Pa 15228-1137
 Stefan Robert 940 Knox Ave Easton Pa 18042-1564
 Stefancic Marie E 1360 Harrington Road Havertown Pa 19083-2035
 Stefani Lica Estate of 1500 Walnut St Ste 1900 Philadelphia Pa 19107
 Stefani Barbara A 120 N 3rd St Steelton Pa 17113
 Stefanick Joseph J 216 Funston Ave Reading Pa 19607-1528
 Stefanick Michelle D 507 High St Elizabeth Pa 15037
 Stefanik A Louis Box 476 Vandergrift Pa 15690-0000
 Stefanik Anna M 136 Hamilton Ave Vandergrift Pa 15690
 Stefanik Elizabeth 2717 S Mole St Philadelphia Pa 19145-4623
 Stefanik John F 136 Hamilton Ave Vandergrift Pa 15690
 Stefanik Mary A Box 476 Vandergrift Pa 15690-0000
 Stefanko Jeanne Cust 500 Ryanard Rd Wallingford Pa 19086-7153
 Stefanko John III 500 Ryanard Rd Wallingford Pa 19086-7153
 Stefanou Spiro E 1773 Cambridge Dr State College Pa 16803
 Stefanov John R 151 Chestnut Dr Greensburg Pa 15601
 Stefanowicz Elizabeth 127 N Empire St Wilkes-Barre Pa 18702-6633
 Stefanowicz Louis J 311 New St Duryea Pa 18642
 Stefanos Gunnar F 516 Allegheny Street Apt G Hollidaysburg Pa 16648
 Stefchak Harry Estate of Lutheran Knolls N 1800 Mil Boothwyn Pa 19061-2529
 Stefens Clifford J 124 Garvin Blvd Sharon Hill Pa 19079-1343
 Steffan Joanne 755 Lumbar St Green Lane Pa 18054
 Steffany Smith 1337 3rd St Catasauqua Pa 18032
 Steffen Elaine M 1st Floorrear 160 W Main St Kutztown Pa 19530-1723
 Steffen Esther 519 W 5th Sunbury Pa 00000-0000
 Steffney John 519 Landis Store Rd Boyertown Pa 19512
 Steffy Denise L 406 Parkside Avenue Shillington Pa 19607
 Steffy James M 1318 Us Highway Rt 522n Lewistown Pa 17044
 Stefko Elaine 318 E North St Bethlehem Pa 18018-4207
 Stefko Emil 2429 Dewey St Munhall Pa 15120
 Stefkovich Sorokes Box 8318 Pittsburgh Pa 15218
 Steg William 118 Plumtree Rd Levittown Pa 19056-3546
 Stegall William L 1214 Stoneybrook Dr East Norriton Pa 19401
 Steger Florence T 5823 Newtown Ave Philadelphia Pa 19120-1135
 Stegless Priscilla M 591 Foral Hell Dr Washington Pa 15301-0000
 Stehle Jeffrey T 225 N Mckean St Butler Pa 16001
 Stehle Mary J 3904 Mclean Dr Mckeesport Pa 15133-1004
 Stehle Mary W 173 White Oak Dr Lower Burrell Pa 15068-6721
 Stehley Lynn W Jr Rd 2 Box 449 Herndon Pa 17830
 Stehlik John Po Box 756 Honesdale Pa 18431
 Stehman Jay M Jr 320 E Chestnut St Lancaster Pa 17602
 Stehman Susan G 2917 Tanglewood Ln Norristown Pa 19403-3857
 Steidel Richard J 3664 West Long Lane Doylestown Pa 18901
 Steifel Thomas R Jr 424 N 10th St Allentown Pa 18102
 Steigelmam Richard 6607 Cynford Philadelphia Pa 00000-0000
 Steigenhofer Luella M 4909 Locust Ln Harrisburg Pa 17109-4520
 Steigerwald Amelia 2209 Cambridge Ct Cranberry Twp Pa 16066
 Steigerwald James Norbert Cust 335 Townhouse Hershey Pa 17033-2384
 Steigerwald John W 335 Townhouse Hershey Pa 17033-2384
 Steigerwaldt Alex 743 Washington Dr Pittsburgh Pa 15229-1226
 Steigerwalt Arlene V 7373 Camp Meeting Rd New Tripoli Pa 18066-3806
 Steigerwalt Bert 228 Tulpehocken Ave Elkins Park Pa 19027-1927
 Steigerwalt Loretta J 3310 Carbon St Whitehall Pa 18052-3089
 Steighner David 1165 Wilson Ave Kittanning Pa 16201
 Steigner A Margaret Estate C/O Carol Ann Perry Executrix 425 W Main St Lansdale
 Pa 19446-0000
 Steimer Jean 1439 D Lincoln Way Apt White Oak Pa 15131
 Steimer Merl E 267 Bettis Road West Mifflin Pa 15122
 Stein Alan R 1708 Williamsburg Pl Pittsburgh Pa 15235-0000
 Stein Ann 888 Brandon Ln Schwenksville Pa 19473
 Stein Anne 3900 Ford Rd # 15h Philadelphia Pa 19131
 Stein Annetta R Essex House 5701 Centre Ave Apt 909 Pittsburgh Pa 15206
 Stein Arthur 3703 Green St Harrisburg Pa 171101542
 Stein Arthur V 1648 Valley Forge Rd Allentown Pa 18104
 Stein Ayal 429 Sprague Road Penn Valley Pa 19072
 Stein Barbara G Mrs 1801 Alsace Road Reading Pa 19604-0000
 Stein Belle 8480 Limekiln Pike Apt 308 Wyncote Pa 19095-2801
 Stein Christine 2241 Fairland Street Pittsburgh Pa 15210-4056
 Stein Dsi 11997 Fm 529 Houston Tx 77041
 Stein Dyana 429 Sprague Road Penn Valley Pa 19072
 Stein Elizabeth C 21 Fairlane Rd Reading Pa 19606-9567
 Stein Gregg J 24 Fieldcrest Dr Collegeville Pa 19426-2737
 Stein Henry M Jr 128 Cloverleaf Dr Carnegie Pa 15106-1550
 Stein Hilya 708 Swade Rd Erdenheim Pa 19038-0000
 Stein Hotel Corporation 351 East Township Line Road Upper Darby Pa 19082
 Stein Ida 2915 Green St Harrisburg Pa 17110-1233
 Stein Insurance Agency 2815 Eastern Blvd Box 3336 York Pa 17402
 Stein Jack 2108 Wylie Ave Pittsburgh Pa 15219-6338
 Stein Jeffery M 738 Brookline Blvd Apt 8 Pittsburgh Pa 15226-2141
 Stein Jeremy 664 Bamberger Rd Etters Pa 17319
 Stein Joan O'connell 21 S 12th St 800 Stephen Girard Bldg Philadelphia Pa
 19107-3621
 Stein John R 179 Saxonburg Road Butler Pa 16001
 Stein Jonathan Po Box 15401 Pittsburgh Pa 15237
 Stein Joseph 2915 Green St Harrisburg Pa 17110-1233
 Stein Joshua Po Box 180 Blakeslee Pa 18610
 Stein Karen M C/O William C Foster Esq 620 W Germantown Pike Ste 350 Plymouth
 Meeting Pa 19462-0000
 Stein Karl P 4452 Ammon Way Whitehall Pa 18052-1120
 Stein Laura 1100 Liberty Ave Pittsburgh Pa 15222
 Stein Laura 2020 Walnut Street Philadelphia Pa 19103-0000
 Stein Leon 2108 Wylie Ave Pittsburgh Pa 15219-6338
 Stein Leon 532 Park Rd Ambridge Pa 15003-2418
 Stein Leon 5701 Centre Ave Apt 909 Pittsburgh Pa 15206-0000
 Stein Leona 1325 E Price St Philadelphia Pa 19138-1914
 Stein Lucinda M 179 Saxonburg Road Butler Pa 16001
 Stein Martin 1011 Devon Rd Rydal Pa 19046-3335
 Stein Marvin 334 N Broad Street Philadelphia Pa 19102-1015
 Stein Mary J 89 Hollow Haven Dr Pittsburgh Pa 15236-2646
 Stein Nancy 1300 Swan Rd Atglen Pa 19310
 Stein Pauline M 1461 E Cheltenham Ave Phila Pa 19124
 Stein Peter W 5557 Woodmont St Pittsburgh Pa 15217-1255
 Stein Rebecca 1021 Delene Rd Rydal Pa 19046
 Stein Samuel A 219 Maple Dr Greensburg Pa 15601-5720
 Stein Stacey L 924 First Ave Altoona Pa 16602-0000
 Stein Suzi 1305 Hollow Cove Penn Valley Pa 19072-0000
 Stein Teresa Po Box 57 Jones Mills Pa 15646
 Stein Vernice V 137 S 4th St Apt G18 Easton Pa 18042-4537
 Stein Virginia Nie 584 East End Ave Pittsburgh Pa 15221
 Stein Wilkin Laser Centers 1568 Woodbourne Rd Levittown Pa 19057
 Steinbach Gertrude 605 Oawnee Street Bethlehem Pa 00000-0000
 Steinbacher L J Rr 4 Box 194 Williamsport Pa 17702-0000
 Steinbeck Kathleen 4002 Reash Church Road Cochranton Pa 16314
 Steinberg Benjamin 6364 Monitor St Pittsburgh Pa 15217
 Steinberg Bernice 1001 Easton Rd Apt 505 Willow Grove Pa 19090-2042
 Steinberg Harry 611 Willard St Ridgway Pa 15853-0000

Steinberg Ida 6364 Monitor St Pittsburgh Pa 15217
 Steinberg Joseph 1001 Easton Rd Apt 505 Willow Grove Pa 19090-2042
 Steinberg Max 1008 Thomas Road Norristown Pa 19401-0000
 Steinberg Milo D 19 Lowrys Ln Rosemont Pa 19010-1402
 Steinberg Pearl Trust of C/O D Schneider Esq 1600 Market St 3600 Philadelphia Pa 19103
 Steinberger Ann A 1327 Narragansett St Philadelphia Pa 19138-1911
 Steinberger Henrietta 1327 Narragansett St Philadelphia Pa 19138-1911
 Steinberger Walter 1327 Narragansett St Philadelphia Pa 19138-1911
 Steinbock Scott G 7623 Leonard St Philadelphia Pa 19152
 Steindl Elaine T 1364 Haines Street Philadelphia Pa 19126-0000
 Steine Dorothy E 3 Patrick Ave West Chester Pa 19380
 Steiner Benjamin 15 Dolton Rd Feasterville Trevoise Pa 19053-6436
 Steiner Dianna L 11597 Lay Rd Edinboro Pa 16412-1043
 Steiner Jessica E. 113 Newhaven Drive Butler Pa 16001-7911
 Steiner Kim 104 Plaza Dr Apt 206 Downingtown Pa 19335
 Steiner Madison 15 Dolton Rd Feasterville Trevoise Pa 19053-6436
 Steiner Michelle L 11597 Lay Rd Edinboro Pa 16412-1043
 Steiner Neola C 749 Chestnut St Emmaus Pa 18049-2017
 Steiner Perla Suitel 1095 Jervis St Bc V6e 2c2 Fo 00000-0000
 Steiner Steven 160 Brooks Drive Seward Pa 15954
 Steinfeld David C C/O Harold C Steinfeld 1519 Saint Patrick St Pittsburgh Pa 15210-1811
 Steinfeld Lauren 4 Cedar Lane Merion Station Pa 19066-0000
 Steinfeld Michael 600 Oxford Drive Monroeville Pa 15146-0000
 Steinfeld Paul H 8001 Roosevelt Blvd S408 Philadelphia Pa 19152
 Steinhagen Joseph 1521 S30 Th St Phila Pa 19146-3503
 Steinhart Shirley A Rr 1 Box 903 Shamokin Pa 17872-9801
 Steinhoff Georg 1664 Bowtree Drive West Chester Pa 19380-6461
 Steinhoff Ute 1664 Bowtree Drive West Chester Pa 19380-6461
 Steinhouse Edward 1600 Market St Ste 3600 Philadelphia Pa 19103
 Steinle Marian K 1235 Ben Franklin Hwy Douglassville Pa 19518
 Steinly Kenneth W Sr Rr 1 Box 51-T Mohrsville Pa 19541-9732
 Steinman Seth 7717 Walker St Philadelphia Pa 19136-0000
 Steinmeier Richard C II 1020 Rolleston St Harrisburg Pa 17104-2829
 Steinmetz Dale C 152 Edgemont Ave Ardmore Pa 19003-3111
 Steinmetz Edward R 924 Bryn Mawr Ave Narberth Pa 19072-1404
 Steinmetz Harriet C 148 Grant Ave Pittsburgh Pa 15202-3863
 Steinmetz Irene Barnett Ave Penn Valley Pa 19072-1404
 Steinmetz Jennie 2022 S Simpson St Philadelphia Pa 19142-2024
 Steinmetz John H 402 Tabor Philadelphia Pa 19104
 Steinmetz Mary A 1306 Regency Dr Pittsburgh Pa 15237-6231
 Steinmetz Mary C 1431 Avon Place Pittsburgh Pa 15221-1214
 Steinmetz Viola M 402 Tabor Philadelphia Pa 19104
 Steinmiller Laura 2035 S Hemberger St Philadelphia Pa 19145-2713
 Steinsdoerfer Albert 111 Klir Rd Pittsburgh Pa 15209
 Steisel Ira M 730 State Road Narberth Pa 19072
 Steisel Marie G 730 State Road Narberth Pa 19072
 Steitz Marie 4652 N Sydenham St Philadelphia Pa 19140-1127
 Steitz Marie 64 E Earham St Philadelphia Pa 19144-2222
 Stell Marie E 1st Flooe 329 W 5th St Erie Pa 16507-1242
 Stella A Frontz Estate 725 Chestnut St Apt 607 Sunbury Pa 17801
 Stellar Betty 172 Cedarbrook Road Ardmore Pa 19003
 Stellhorn Bruce E 211 Hope Drive Blandon Pa 19510-9754
 Stellmach Doris M 2135 Church Ln Philadelphia Pa 19138-2929
 Stellmach Gerald 9920 Crane Road Cranesville Pa 16410
 Stellmach Justin L 555 E City Line Ave 8th Fl Bala Cynwyd Pa 19004
 Stello Stephen M 138 S Acherton St Apt 322 State College Pa 16801-3880
 Stelmach H R 1721 Beaver Hollow Rd Norristown Pa 19403
 Stelter Kimberly A 1801 Market Street Philadelphia Pa 19103-0000
 Steltz John 106 Beulah Rd Doylestown Pa 18901-2615
 Steltzer Anne 1960 Susquehanna Rd Abington Pa 19001
 Steltzer Timothy M 162 North 2nd Street Steelton Pa 17113-2201
 Stelwagon Manufacturing Co 1900 Washington Ave Philadelphia Pa 19146-0000
 Stem Anna M 810 Main St Stroudsburg Pa 183601602
 Stem Anne B 1028 Wilson St Monessen Pa 15062-1751
 Stem Anne B 1506 Woodview Dr Greensburg Pa 15601-3739
 Stem Theodore B Jr 1028 Wilson St Monessen Pa 15062-1751
 Stemler Randall T 716 Presque Isle Dr Pittsburgh Pa 15239-2656
 Stemmiski Mary 76 W Main St Glen Lyon Pa 18617-1212
 Stempka Anna 1815 Sarah St Pittsburgh Pa 15203-1825
 Stemerich Betsy A 410 North State St Clarks Summit Pa 18411-1005
 Sten Dorothy Apt 4 415 E Wheeling St Washington Pa 15301
 Stenberg Janice M 6838 Large St Philadelphia Pa 19149-2109
 Stengel Lawrence E. 53 North Duke Street No.203 A Lancaster Pa 17602
 Stenlake Dawn M 1372 Richmond Road Bangor Pa 18013-9802
 Stenson Jacqueline S 1878 Pleasant View Rd Coopersburg Pa 18036
 Stent Doris M C/O J Kingsley 303 Wyncote Rd Jenkintown Pa 19046-3120
 Stenton Family Funds Fbo Joanne Knight 1300 E Tulpehocken Street Philadelphia Pa 19138
 Stenton Hall Nursin Beverly Enterp One Thousand Beverly Way Fort Smith Ar 72919-4984
 Step Ruth I 134 S 8th St Allentown Pa 18101-2204
 Stepanovich Anthony E 758 Chestnut St Kulpmont Pa 17834
 Stepansky David W 1530 Woodbourne Rd Levittown Pa 19057
 Stephan Earl J 353 N 12th St Reading Pa 19604-2953
 Stephan Fedula D/B/A 1331 Furnace Hills Pike Lititz Pa 17543
 Stephan Traylor L 1 N Dekalb St Apt Ea 14 Norristown Pa 19401
 Stephanie L Busi Smc 4139 Pittsburgh Pa 15289
 Stephanie Needle 1455 Atterbury Way Bensalem Pa 19020
 Stephanie Sulzermiller 158 Juniper Dr Etters Pa 17319
 Stephano Andre C 233 S 3rd Street Philadelphia Pa 19106
 Stephano Yannis 3055 Jolly Road Norristown Pa 19403
 Stephens Janet M 302 Windsor Pl Coraopolis Pa 15108-0000
 Stephens Mary Jane 238 Riverwoods Dr Mj Fire Protection Inc New Hope Pa 18938-2246
 Stephany Linda 107 Lilly St Apt 10 Schuylkill Haven Pa 17972
 Stephen Amy 3240 St Retus Rd 2n St Retus Pa 19470
 Stephen C Rte 549 Box 219 Mansfield Pa 16933
 Stephen Casimiro Store #447 Erie Pa 16509
 Stephen Diamantoni Assocs 734 N. Franklin Street Lancaster Pa 17602
 Stephen Elmer R 3115 N Slittman St Philadelphia Pa 19132-1343
 Stephen Est of 2044 Devonwood Dr Mckeesport Pa 15135
 Stephen Gershenson 1700 Horizon Dr Ste 200 Chalfont Pa 18914
 Stephen J 6964 Weatham St Philadelphia Pa 19119
 Stephen J 7908 Castor Ave Apt 1 Philadelphia Pa 19152
 Stephen J Dante Md 909 Walnut St Fl 3 Philadelphia Pa 19107
 Stephen K & 1727 Sturbridge Drive Wexford Pa 15090
 Stephen Klug 2562 Apple Dr Apollo Pa 15613
 Stephen M. Paridon Po Box 7780-4046 Philadelphia Pa 19182
 Stephen Mohr Dba Mohrs Family Restaurant Po Box 282 Bechtelsville Pa 19505
 Stephen Ostrowski Store #271 Harrisburg Pa 17112
 Stephen P Hertzler 315 Parkridge Lane Carapopolis Pa 15108
 Stephen R Figlin and Assocs Inc 8400 Bustleton Ave Ste 204 Rudolph Jonathan and Harriet A Philadelphia Pa 19152
 Stephen R Haky Funeral Home 139 W Fayette St Uniontown Pa 15401-3207
 Stephen Roehrig 155 Boxfield Rd Pittsburgh Pa 15241-2110
 Stephen Schweizer 4614 Fifth Avenue Apartment # Pittsburgh Pa 15213
 Stephen Simko 610 Old York Rd Jenkintown Pa 19046-2837
 Stephen V 6964 Weatham St Philadelphia Pa 19119
 Stephens Amber Po Box 427 Bowling Springs Pa 17007-0427
 Stephens Bryan M 165 N Park Drive Levittown Pa 19054
 Stephens Catherine I 269 Deerfield Ct New Hope Pa 18938-0000
 Stephens Catherine L 269 Deerfield Ct New Hope Pa 18938-0000
 Stephens Charlene F 6611 Lansdowne Ave Philadelphia Pa 19151
 Stephens Eloise Estate C/O Tamara S Gordon Esq 1212 Market St Rm 3030 Philadelphia Pa 19107-3615
 Stephens George W Apt 310 617 Stadium Dr Bellwood Pa 16617-1318
 Stephens Iris 4414 N 4th St Philadelphia Pa 19140
 Stephens James R 521 Laurelwood Rd Pottstown Pa 19465-6923
 Stephens John 218 East 23rd St Philadelphia Pa 19013
 Stephens Katherine 4258 Northern Pike Monroeville Pa 15146-2702
 Stephens Keith R 1701 Sassafras Street Erie Pa 16502
 Stephens Lamoy A 4041 Bigelow Boulevard Apartment 300 Pittsburgh Pa 15213
 Stephens Lawrence G 743 Hill Avenue Pittsburgh Pa 15221
 Stephens Lisa J 130 E Fairview Ave # 3 Connellsville Pa 15425-3634
 Stephens Marguerite R 24 E Providence Rd Yeaton Pa 19050-2832
 Stephens Mark E 14400 Townsend Road C/O Local 420 Philadelphia Pa 19154
 Stephens Mary C 55 Miltenberger St Pittsburgh Pa 15219-5959
 Stephens Minnie 110 S 9th St Coopersburg Pa 18036
 Stephens Paul L 3549 Washington Ave Finleyville Pa 15332-0000
 Stephens Paul Lewis 3549 Washington Avenue Apt 6 Finleyville Pa 15332
 Stephens Todd 204 N 34th St Philadelphia Pa 19104
 Stephens Vincent R 201 Cedar Manor Elizabethtown Pa 17022-8695
 Stephens William Po Box 313 Skippack Pa 19474
 Stephenson Andrew 200 N Wynnewood Ave A406 Wynnewood Pa 19096-1430
 Stephenson Courtney C 200 N Wynnewood Ave #A406 Wynnewood Pa 19096-1430
 Stephenson Dawn S Po Box 12455 Reading Pa 19612-0000
 Stephenson Diane M 200 Tournament Drive Horsham Pa 19044
 Stephenson Jadyn M 817 Crescent Avenue Ellwood City Pa 16117
 Stephenson Keith A 222 W Madison St Rochester Pa 15074-2302
 Stephenson Keith R 238 West 22nd Street Erie Pa 16502
 Stephenson Marcella 631 Churchhill Court Cranberry Twp Pa 16066
 Stephenson Mary G 18 S George St Apt 22 York Pa 17401
 Stephenson Robert 408 North Street Oil City Pa 16301
 Stephenson Ronald L C/O Stock Admin Lcd 12/10/1981 414 Citation Dr On 6 1 5 London Fo 00000-0000
 Stepien Dennis E 315 Easten Road Riegelsville Pa 18077-0000
 Stepin Kara M 2408 Barker Cir West Chester Pa 19380-6185
 Stepnowski Joseph 1127 Wilt Street Philadelphia Pa 19125
 Stepp Derek E 849 W Spruce St Coal Township Pa 17866-0000
 Stepp Dorothy J 205 Garriston Road York Pa 17370-9125
 Stepp Earl M 2423 Min Adr Allison Park Pa 15101-3506
 Stepstone Emerg Growth Fd Attn Sei Investments Co P O Box 1100 Oaks Pa 19456-1100
 Stepstone Emerging Growth C O Sei Investments Co P O Box 1100 Oaks Pa 19456-1100
 Stepstone Growth Equity Attn Sei Investments Co P O Box 1100 Oaks Pa 19456-1100
 Steranka Nancy 848 Wheatland Ctr Bridgeville Pa 15017-1123
 Steratore Frank 1602 Timber Trail Imperial Pa 15126
 Stericycle Inc. 1515 White School Lane Honey Brook Pa
 Sterin Flora Po Box 9 Wyncote Pa 19095-0009
 Sterin Gene Po Box 9 Wyncote Pa 19095-0009
 Steris Corporation Po Box 75044 Cleveland Oh 44101
 Sterisi Corporation Po Box 644063 Pittsburgh Pa 15264-4063
 Sterley Angela M 541 S 15th St Reading Pa 19602-2111
 Sterling Alexander M 6140 Chancellor St Philadelphia Pa 19139-370
 Sterling Allen S 213 Hayes St Chester Pa 19013
 Sterling Auto Body 2102 28th Street Sw Allentown Pa 18103
 Sterling Corp. 1800 N 11th St. Reading Pa 19604
 Sterling Edith 49 N Pine St Hazleton Pa 18201-6030
 Sterling John G 806 Trowbridge Place Zelenople Pa 16063
 Sterling Katherine 867 Wynnewood Rd Philadelphia Pa 19151-3452
 Sterling Mark E 5243 Webb St Aliquippa Pa 15001-4951
 Sterling Muriel M 6140 Chancellor St Philadelphia Pa 19139-3702
 Stern Anita 427 Alexander Street Mckees Rocks Pa 15136
 Stern Charles 117 Lennox Ave F Stroudsburg Pa 18360
 Stern Daniel 409 Charles Lane Wynnewood Pa 19096-1604
 Stern Darrin 1508 Pasadena Dr Erie Pa 16505
 Stern Dori Ellen #49 Ave Brillat Savarin B 1050 Brussels Fo 00000-0000
 Stern Duwan M 2012 N 4th St. Harrisburg Pa 17102
 Stern Ernest 7 Wood Street Pittsburgh Pa 15221
 Stern Etal 7 Wood Street Pittsburgh Pa 15221
 Stern Francis H 2421 S 5th St Philadelphia Pa 19148-3907
 Stern Helen J 1036 Hoven Road Philadelphia Pa 19115
 Stern Jerome K 315 Pear Street Reading Pa 19601
 Stern Joan N 135 S. 19th Street Phila Pa 19103
 Stern Joseph N Beaver Hill Apts 412n Jenkintown Pa 19046-2625
 Stern Lauri A 395 Chicora Road Butler Pa 16001-3905
 Stern Marilyn I Apt C7 Galile Village 17 Penn Valley Rd Levittown Pa 19054
 Stern Michael F 5621 S. Blackstone Chicago Il 60637
 Stern Miriam Beaver Hill Apts 412-N Jenkintown Pa 19046-2625
 Stern Nancy 1508 Pasadena Dr Erie Pa 16505

- Stern Norman St Francis Central Hospital 1200 Centre Avenue Suite 401 Pittsburgh Pa 15219
- Stern Sidney 529 Larchwood Ave Upper Darby Pa 19082
- Stern Stuart 1808 Washington Lane Meadowbrook Pa 19046-1136
- Stern Wayne D 326 Stevens Ave Lancaster Pa 17602-3761
- Stern Wesley A D 395 Chicora Road Butler Pa 16001-3905
- Sternberger Frederick 5715 Woodcrest Ave Philadelphia Pa 19131-2224
- Sternberger S Michael C/O Firstmerit Team 1 Freedom Valley Dr Oaks Pa 19456
- Sternberger Sharon 1 Freedom Valley Dr Oaks Pa 19456
- Sterner Diane L 6392 Saint Peters Rd Macungie Pa 18062-9110
- Sterner Dustin 1100 E Wyomissing Blvd 10 C West Reading Pa 19611
- Sterner Harry S 6228 Elaine Ave Harrisburg Pa 17112
- Sterner Harry S Jr 6228 Elaine Ave Harrisburg Pa 17112
- Sterner Karin A Rr 1 Box 1396 Orwigsburg Pa 17961-1309
- Sterner Kathleen L 1751 Mine Lane Rd Easton Pa 18045-5817
- Sterner Lynne A 2109 Twin Brooks Dr York Pa 17404-3952
- Sterner Raymond 6078 Linglestone Rd Harrisburg Pa 17112
- Sterner T G Jr Rr 2 Box 39c Coplay Pa 18037
- Sterner William R 6392 Saint Peters Rd Macungie Pa 18062-9110
- Sterniolo Anthony 117 North Market St Hatfield Pa 19440
- Sterrett Kathryn Po Box 565 Shamokin Pa 17872
- Sterrett Margaret 187 Barron Ave Johnstown Pa 15906-2319
- Steskal David H 111 Rock Hill Rd Quakertown Pa 18951-4916
- Stetar Chad A 112 E Willock Rd Brentwood Pa 15227-3540
- Stetler Charles 2001 Rosemont Dr Landenberg Pa 19350-1324
- Stetler Doris 117 Conestoga Blvd Lancaster Pa 17602
- Stetler Elsie U 1612 Moss St Reading Pa 19604-1719
- Stetler Insurance Ag 116 East Market Street York Pa 17401
- Stetler Jean M Rr 3 Box 64p Catawissa Pa 17820-9803
- Stetler Keith 117 Conestoga Blvd Lancaster Pa 17602
- Stetler Susan A 2001 Rosemont Dr Landenberg Pa 19350-1324
- Stetler Vivian Bloomsburg Pa 17815 Bloomsburg Pa 17815
- Stetler William Frederick 1418 Brook Ave Danville Pa 17821-8513
- Stets Richard 34 S Hanover St Apt 2 Carlisle Pa 17013
- Stetson Carolyn P 325 W Lancaster Ave Downingtown Pa 19335-2513
- Stetson Joann 524 Boston Store Place Erie Pa 16501-2309
- Stetson William S 305 Dorset Rd Devon Pa 19333-1601
- Stetter Matthew J 1210 Franklin Street Columbia Pa 17512
- Stettler Andrea 2060 Westgate Drive Bethlehem Pa 18017
- Steuber David 779 Smithbridge Rd Glen Mills Pa 19342-1204
- Steuer Joseph F 395 S Main St Pittston Pa 18640-2325
- Steuernagel Anna C/O Heritage Manor 3122 Lebanon Church Rd West Mifflin Pa 15122
- Steuernagle Marian L 932 Main St Brockway Pa 15824
- Steve Han Dba: Ridge Farmers Food Mkt 4200 Ridge Ave Philadelphia Pa 12929
- Steve Hoover Construction Inc 24 Windsong Trail Mercer Pa 16137
- Steve Moyer Subaru Unable To Locate Reading Pa 19601-2109
- Steve Recchione Auto P O Box 85 Spring Glen Pa 17978-0085
- Steve S Carter Ph D 5732 Walnut St Pittsburgh Pa 15232-2516
- Steven B Master Phd 410 Lancaster Ave Ste 208 Devon Pa 19333
- Steven Craney 9502 Unit A James St Appraisal Access Philadelphia Pa 19144
- Steven D Earhart 40 Monument Way Collegeville Pa 19426
- Steven J Kanoff Md Lehigh Valley Eye Phys Llc 2663 Schoenersville Road Bethlehem Pa 18017
- Steven J Nierenberg Md Presbyterian Hospital Philadelphia Pa 19104
- Steven L Maurer Dc 400 Kidder St Wilkes-Barre Pa 18702
- Steven Larue Bobb Scholarship Fun 125 W Canal St Hershey Pa 17033-2420
- Steven Michael Koths 540 Brittany Drive State College Pa 16803
- Steven P Mitchell 1887 Saw Mill Run Boulevard Pittsburgh Pa 15210
- Steven Plausk I. 1 Oakland Terrace Apt D-1 Bala Cynwyd Pa 19004
- Steven Scott of Nj Inc Ste 328 1010 Northern Blvd Great Neck Ny 11021-5306
- Steven Selfridge Health & Care Fund C/O Carol Ziack 312 Ridge Ln Saxonburg Pa 16056-9546
- Steven W Klinman & Assoc. P.C. 8355 Loretto Ave. Philadelphia Pa 19152
- Stevenback Mary Ellen 114 Fairhill Road Hatfield Pa 19440-1140
- Stevens Allen 308 Blair St Po Box 16 Hollidaysburg Pa 16648-1804
- Stevens Amber 34 Stowe St Pittsburgh Pa 15205
- Stevens Andrew A Rd 6 Po Box 6384 C Stroudsburg Pa 18360-8415
- Stevens Andrew T General Delivery Hustontown Pa 17229-9999
- Stevens Benjamin D 1410 Csc Pittsburgh Pa 15260
- Stevens Booker Po Box 7899 Philadelphia Pa 19101
- Stevens Bradley C 2104 Running Deer Dr Auburn Pa 17922-0000
- Stevens Carolyn M 801 Menock Manor Ct Greensburg Pa 15601-4911
- Stevens Conroy 163 N 51st St Philadelphia Pa 19139
- Stevens Conroy E 147 E Sharpnack St Philadelphia Pa 19119-2238
- Stevens Cora C High Po Box 75 Woodland Pa 16881-0075
- Stevens David 203 Abbottstown Street East Berlin Pa 17316
- Stevens Deborah A 933 Manton Way Pittsburgh Pa 15210
- Stevens Dorthea Rd 3 Box 395 Lake Ariel Pa 18517
- Stevens Eleanor 40 Echnoz Ave Meadville Pa 16335-9412
- Stevens Elizabeth 1295 N Providence Apt F1091 Media Pa 19063
- Stevens Elizabeth 810 S Alden St Philadelphia Pa 19143-2714
- Stevens Eric W 3206 Ruby Court Bethlehem Pa 18020
- Stevens Helen 893 Jefferson Wy West Chester Pa 19380-0000
- Stevens Helen L Estate of 121 Walnut Bottom Rd Shippensburg Pa 17257
- Stevens Henry A Jr 103 Phillips Ln Mc Kees Rocks Pa 15136-4006
- Stevens Jennifer Lee 2104 Running Deer Dr Auburn Pa 17922-0000
- Stevens John H Po Box 328 Emlenton Pa 16373-0328
- Stevens L M 22 Anderson Ave New Park Pa 17353
- Stevens Lena B Po Box 343 Tunkhannock Pa 18657
- Stevens Lisa 107 Old Mill Rd Peach Bottom Pa 17563
- Stevens Margaret 1101 Avenue of The States Apt Chester Pa 19013-5956
- Stevens Margaret Po Box 672 Newtown Pa 18940
- Stevens Mario 113 Hillside Road Baltimore Md Pa 14209
- Stevens Marjorie Dutilh Dr Mars Pa 16046
- Stevens Mary C Rr 3 Lake Ariel Pa 18436
- Stevens Meghan G Po Box 5 III Mcbrearty Joseph F Oaks Pa 19456
- Stevens Minnie E C/O Thomas E Kuhn Esquire 300 State St Ste 300 Erie Pa 16507-1430
- Stevens Minnie E Rr 1 Box 367 Montrose Pa 18801-9801
- Stevens Nickole 1710 Sherwood Ct #H Allentown Pa 18109
- Stevens Nicole R 803 Clifton Avenue Sharon Hill Pa 19079
- Stevens Oscar 34 Stowe St Pittsburgh Pa 15205
- Stevens Peter C 169 Bellwood Ave Wellsboro Pa 16901-8100
- Stevens Raymond Rr 3 Lake Ariel Pa 18436
- Stevens Robert W 10 Sunnybrook Dr Rr 1 Doylestown Pa 18901-5043
- Stevens Ron 616 E Howard St Stowe Pa 19464-6220
- Stevens Ronald L 8235 Michaux Dr Fayetteville Pa 17222-9586
- Stevens Rosa Lee Gloria Dei Towers 770 Welsh Rd Apt 405 Huntingdon Vy Pa 19006-6338
- Stevens Rosemay 147 E Sharpnack St Phila Pa 19119-2238
- Stevens Ruth 26 Legion Ter Lansdowne Pa 19050-2216
- Stevens Shawn M Po Box 187 Ringtown Pa 17967-0187
- Stevens Steven 1322 W Chester Pike West Chester Pa 19382-6429
- Stevens Suzanne 411 Kent Rd Bala Cynwyd Pa 19004
- Stevens Thomas L 216 S Farragut St Philadelphia Pa 19139
- Stevens Timothy K 1227 Wisconsin Ave Pittsburgh Pa 15216-2529
- Steven's Towing Torresdale Ave & Church Philadelphia Pa 19125
- Steven's Towing/M Gallagher 5050 Umbria St Philadelphia Pa 19128
- Stevens Walter J 893 Jefferson Wy West Chester Pa 19380-0000
- Stevens Walter R 3339 Decatur St Philadelphia Pa 19136-3021
- Stevens William C 1032 Kerlin St Chester Pa 19013
- Stevens William J 35 Rabbit Run Ln Glenmoore Pa 19343
- Stevens Winifred D 6049 Magnolia Ave. Philadelphia Pa 19144
- Stevens Yvive V 147 E Sharpnack St Philadelphia Pa 19119-2238
- Stevenson Bruce D 37 Glenn Drive Fleetwood Pa 19522-0000
- Stevenson Bruce S 1216 Pennsylvania Ave Bethlehem Pa 18018
- Stevenson Caroline M 122 S 43rd St Apt 1 Philadelphia Pa 19104
- Stevenson Charles E 105 W Jackson St Apt 18 Strasburg Pa 17579-0000
- Stevenson Debra J 1336 Walnut St Apt 5 Jersey Shore Pa 17740
- Stevenson Dianne 340 Fairfax Rd Drexel Hill Pa 19026-1007
- Stevenson Dick 234 W Pine St Grove City Pa 16127
- Stevenson Dorothy 17 Brimfield Road Norristown Pa 19403
- Stevenson Flynn Edna Kathleen 1231 Arrowood Dr Pittsburgh Pa 15243
- Stevenson H P O Box 9007 Quakertown Pa 18951
- Stevenson James #9 Rosamond Ave Lindenwold Nj 8021
- Stevenson James 869 North Ave Springfield Pa 19064-3719
- Stevenson Jean E 5841 Pine St Philadelphia Pa 19143-1217
- Stevenson Jill A 4134 Arnold Ave New Kensington Pa 15068-2256
- Stevenson Judith J 301 Woodbridge Dr Pittsburgh Pa 15237-3359
- Stevenson Lauren 115 Garrett Avenue Rosemont Pa 19010-1332
- Stevenson Leroy 2662 N 16th Street Philadelphia Pa 19126
- Stevenson Margaret M 26 Renee Cir Richboro Pa 18954-1238
- Stevenson Mary 37 Glenn Drive Fleetwood Pa 19522-0000
- Stevenson Melanie 976 Baneswood Dr Kennett Sq Pa 19348
- Stevenson Sandra 1808 W Albanus St Philadelphia Pa 19141-1005
- Stevenson Sarah Ann 321 North Main St Slippery Rock Pa 16057-0000
- Stevenson Stewart Jason A 321 North Main St Slippery Rock Pa 16057-0000
- Stevenson Valery C/O Comcast Corporation 1500 Market St Philadelphia Zz 19102-0000
- Stever Gertrude Estate of 3309 Conrad Street Philadelphia Pa 19129
- Stever Russell L 129 Park Ave Quakertown Pa 18951-1631
- Steverson Leward 4025 Poplar Street Philadelphia Pa 19104
- Steves Auto Body Tullytown Industrial Park Riv Tullytown Pa 19007
- Steves David T 145 Gould St Corry Pa 16407
- Steves Paint & 20010 South Center Street Corry Pa 16407-9609
- Steves Photo Service Inc Center Point Place 820 W Street Rd Warminster Pa 18974
- Steward Florence R 5530 Cedar Ave Philadelphia Pa 19143-1930
- Steward Jesse P 100 Trimble Road Thornton Pa 19373
- Steward Joseph F Jr 859 10th Ave Fl 3 Prospect Park Pa 19076-2208
- Steward Loretta 110 Pennsylvania Ave Oreland Pa 19075
- Steward Sue 7126 Ogontz Ave # A Philadelphia Pa 19138-2016
- Steward Wayne R 1434 Ritner St Apt 3 Philadelphia Pa 19145
- Steward Aaron B 407 W Ruscomb St Philadelphia Pa 19120-3821
- Steward Alexander T 47 S Malin Rd Broomall Pa 19008
- Steward Amin R 814 North Pennock Street Philadelphia Pa 19130
- Steward Andrew J 2 Pine St Fredericksburg Pa 17026
- Steward Anna 1911 Pemberton Ave. Philadelphia Pa 19146-1825
- Steward Arthur E Jr 1757 St Paul St Philadelphia Pa 19140
- Steward Barbara 136 Kline Rd Sligo Pa 16255
- Steward Basil A 5933 Turner Street Philadelphia Pa 19151
- Steward Blair L Rr 1 Box 85a Graysville Pa 15337
- Steward Carl C 1206 Penn St Harrisburg Pa 17102-2750
- Steward Caroline 301 Schenley Rd Pittsburgh Pa 15217-1174
- Steward Caroline H 301 Schenley Rd Pittsburgh Pa 15217-1174
- Steward Carolyn E 5823 Windsor Ave Philadelphia Pa 19143
- Steward Charles 1141 Cambridge St Phila Pa 19123
- Steward Charles Po Box 215 Georgetown Pa 15043-0215
- Steward Charles C T/U/D Trust of C/O Ballard Sphar 1735 Market St 51st Fl Philadelphia Pa 19103
- Steward Charles P Estate 301 Schenley Rd Pittsburgh Pa 15217-1174
- Steward Charlotte 20 Marylea Ave Pittsburgh Pa 15227
- Steward Chas 301 Schenley Rd Pittsburgh Pa 15217-1174
- Steward Christine 6741 Horrocks St Philadelphia Pa 19149-2211
- Steward Clara Rr 1 Box 458 Sugarloaf Pa 18249-9735
- Steward Corey 8541 Rt 217 Hwy N Blairsville Pa 15717-8352
- Steward Crystal C Street Philadelphia Pa 19139
- Steward D Apt 2 320 W Birch St Butler Pa 16001-0000
- Steward Dana Lawrence 789 Keith Lane Lansdale Pa 19446-0000
- Steward Dawod F 7417 Ruskin Road Philadelphia Pa 19151
- Steward Debra P O Box 367 Dubois Pa 15801
- Steward Diane 4017 Killington Ct Norristown Pa 19403
- Steward Donald H R C Sergeant Pa 16747 Sergeant Pa 16747
- Steward Donald L Care of Donna Fredrickson 2830 Old Route 30 Orrtanna Pa 17353
- Steward Donald Son 11006 Kenswick Rd Philadelphia Pa 19154
- Steward Doris F C/O Blair Home Mercer Road Beaver Falls Pa 15010-0000
- Steward Edward 104 Hawthorne Avenue Pittsburgh Pa 15205-4522
- Steward Edward M Parkway Center The Acacia Building Pittsburgh Pa 15220
- Steward Elmer 11006 Kenswick Rd Philadelphia Pa 19154
- Steward Estateofma 251 Rockelle Ave Philadelphia Pa 19128-3813
- Steward F E 36 Cheryl Ln Pittsburgh Pa 15236-1304
- Steward Fam Tr U/A Dtd 10/26/99 800 Scotia Rd Philadelphia Pa 19128-0000
- Steward Gail E 2929 N Bambrey St Philadelphia Pa 19132
- Steward George Hayden 208 Owen Ave Lansdowne Pa 19050

Stewart George J 6741 Horrocks St Philadelphia Pa 19149-2211
 Stewart George R 65 Forest Manor Rd Lincoln University Pa 19352
 Stewart George W 3552 Sirius St Pittsburgh Pa 15214-0000
 Stewart Harrie 781 S 44th Philadelphia Pa 19104-0000
 Stewart Helen 4319 Perkin St Roxbury Pa 17251
 Stewart Helen T 726 E Gay St Westchester Pa 19380-4546
 Stewart Hugh W 1219 Waverly Walk Philadelphia Pa 19147-1147
 Stewart Jason E 5178 Gibson Road Gibsonsia Pa 15044
 Stewart Jeffery L 906 Union St Lancaster Pa 17601
 Stewart John 2636 Bonaffon St Philadelphia Pa 19142
 Stewart John 6437 Edmund St Philadelphia Pa 19135-0000
 Stewart John 802 N 12 St Savin Funeral Home Philadelphia Pa 19123
 Stewart John A Po Box 170 Rd 2 Martinsburg Pa 16662
 Stewart John J 6437 Edmund St Philadelphia Pa 19135-0000
 Stewart John S 175 Bustleton Pike John Stewart Auctions Feasterville Pa 19053
 Stewart Josephine A 16 Morgan St Phoenixville Pa 19460-3516
 Stewart Joy Po Box 26039 Collegeville Pa 19426
 Stewart Karen Elizabeth 789 Keith Lane Lansdale Pa 19446-0000
 Stewart Kimberly 6402 Vine St Philadelphia Pa 19145
 Stewart Kimberly J 109 Rockhill Rd Bala Cynwyd Pa 19004
 Stewart Lester Eugene 1891 4th St Langhorne Pa 19047-1721
 Stewart Lillian C 370 S Main St Greenville Pa 16125
 Stewart Lillian H C/O Patricia Facciopoli 4682 Steuben Rd Bethlehem Pa 18020-9455
 Stewart Linda 956 Serrill Ave Yeading Pa 19050
 Stewart Linda R Rr 2 Export Pa 15632-9802
 Stewart Lois S 222 Warren Ave Berwyn Pa 19312-1642
 Stewart Lori Ann 5216 Oleander Rd Drexel Hill Pa 19026
 Stewart Lori B 402 W Frederick St Apt 202 Lancaster Pa 17603-2861
 Stewart Margaret G 5 Perry Lane Pittsburgh Pa 15229-0000
 Stewart Margaret M 325 E Church Rd Telford Pa 18969
 Stewart Marjorie R 304 S 2nd St Clearfield Pa 16830-2102
 Stewart Mark 1512 S Dover Street Springfield Pa 19064
 Stewart Mark L 516 Enola Rd W Fairview Pa 17025-3011
 Stewart Mary A 111 Holly Hall St Middletown Pa 17057
 Stewart Mary E 642 Wagner Road Lafayette Hill Pa 19444-0000
 Stewart Mary Estate of 4920 Brightwood Rd # 209 Bethel Park Pa 15102-2889
 Stewart Mary Jean 9 Buckhill Drive Clarks Summit Pa 18411
 Stewart Matthew S 734 N Marshall St Lancaster Pa 17602
 Stewart Melvin H 1251 Rural Avenue The Court At Roseview #109 Williamsport Pa
 Stewart Michael 136 Kline Rd Sligo Pa 16255
 Stewart Michael P 9 Buckhill Drive Clarks Summit Pa 18411
 Stewart Morgan E 1501 Buena Vista Apt 2r Pittsburgh Pa 15215
 Stewart Murriel B U/A Dtd 10/26/99 800 Scotia Rd Philadelphia Pa 19128-0000
 Stewart Nancy H 726 E Gay St Westchester Pa 19380-4546
 Stewart Nathaniel C 1239 N Frazier St Philadelphia Pa 19131
 Stewart Paul J 2500 Knights Rd Apt 12503 Bensalem Pa 19020-3410
 Stewart Paul S 5229 Chestnut St Philadelphia Pa 19139
 Stewart Randy 730 E. 166th St. Apt#5g Bronx Ny 10456
 Stewart Richard Rr 4 Box 64-A Montrose Pa 18801
 Stewart Rita L 619 Beverly Rd Pittsburgh Pa 15243
 Stewart Rita L 619 Beverly Road Pittsburgh Pa 15243-1133
 Stewart Robert 250 Beverly Blvd Upper Darby Pa 19082
 Stewart Robert A III 217 Tital St Philadelphia Pa 19147
 Stewart Robert C 1141 Cambridge St Phila Pa 19123
 Stewart Robert M 800 Scotia Rd Philadelphia Pa 19128-0000
 Stewart Rosalind 6437 Edmund St Philadelphia Pa 19135-0000
 Stewart Ryeki W 201 Bridge Road Boothwyn Pa 19061
 Stewart Sandra 1139 Kenneth Ave New Kensington Pa 15068-5629
 Stewart Sandra 694 Washington Ave Havertown Pa 19083-3523
 Stewart Sharia R 106 Wells Ct Hampton Va 23666
 Stewart Sheldon M Po Box 1k Ringgold Pa 15770-0001
 Stewart Stella E 21 Stewart Ave Pittsburgh Pa 15227-1919
 Stewart Stephan 247 Mary St Harrisburg Pa 17104
 Stewart T Dale 496 Fifth Ave New Kensington Pa 15068-6623
 Stewart Tawanna 1619 Christian St Philadelphia Pa 19146
 Stewart Theresa 135 Long Lane Upper Darby Pa 19082
 Stewart Thomas 217 Titan Street Philadelphia Pa 19147
 Stewart Tommi 620 Camp St Harrisburg Pa 17110
 Stewart Valerie 844 Foulkrod Street Philadelphia Pa 19124-2302
 Stewart Victoria K 2864 Old Cedar Grove Rd Broomall Pa 19008-1040
 Stewart Vincent N 4116 Sherwood Drive Crystal Lake Il 60012
 Stewart Viola D 52 West Pomona Street Philadelphia Pa 19144
 Stewart Virginia P R R 4 Pottstown Pa 19465-9804
 Stewart Whitney Wellington 1178 Meetinghouse Rd West Chester Pa 19382-8128
 Stewart William Andrew 854 E Chelton Ave Philadelphia Pa 19138
 Stewart William B 129 Barrington Rd Upper Darby Pa 19082-3224
 Stewart William R 509 Ercus Meckesport Pa 15130
 Stewart Willie M 122 E Grant St New Castle Pa 16101
 Stewart Yvette 6201 N 10th St Pat #328 Philadelphia Pa 19141
 Stewartstown Family Med Practice 72 North Main Street Stewartstown Pa 17863
 Stewartwarner Corporatio Po Box 128 East Petersburg Pa 17601
 Stgeorge Hazel A 2620 Hudson Rd Erie Pa 16508
 Sthill Tommie 217 Indian Creek Rd Wynnewood Pa 19096-3406
 Sti Outdoor Advertising of Philadel 1538 South St Philadelphia Pa 19146-1636
 Sticatto Anthony 1 Maryland Cir Apt 323 Whitehall Pa 18052
 Sticatto Anthony 626 N Maxwell St Apt A Allentown Pa 18109
 Stichberry Albert W 6 Fieldstone Ln Bryn Mawr Pa 19010-2071
 Sticher John N 1802 N Mascher St Philadelphia Pa 19122
 Sticht Mildred N 2528 Boulevard Ave Scranton Pa 18509-1019
 Stichter Dave Glenolden Pa 00000-0000
 Stickell Jean M 500 Kathmere Rd Havertown Pa 19083-4020
 Stickle Virginia W Haven 725 Paul St New Castle Pa 16101-4257
 Stickney Lisa Rr#1 Box 312 Cresco Pa 18326
 Stidham Shavawn L 6249 Addison St Phila Pa 19143
 Stief Elizabeth J 218 Carre Ave Essington Pa 19029-1402
 Stief Tammy Lee 648 Penn Ave Reading Pa 19608-1114
 Stiefel Hazel M 9 Landing Ave Cranberry Twp Pa 16066-4746
 Stiegel Printing Inc C/O Edna D Sanko 511 Oak Tree Rd #252 Manheim Pa 17545-0000
 Stiegel Saren C/O Thomas & Jeri Konig Rd 6 Backbone Rd Sewickley Heigh Pa 15143
 Stiey Jean A 826 Woodchuck Ln Reading Pa 19606-1152
 Stier Helen G 235 E Durard St Philadelphia Pa 19119-1904
 Stifel Nicolaus Ira 11/03/97 3500 Iroquois Way Ambler Pa 19002-0000
 Stiff Virginia M Rr 1 Box 1061 Kunkletown Pa 18058
 Stiffel Frank A 199 Marilyn Dr Hatboro Pa 19040
 Stiffel Helen L W 5031 N 12th Street Philadelphia Pa 19140
 Stiffey Jerry R 158 Mclanahan Dr Beaver Falls Pa 15010-1646
 Stiffey Jerry R 2655 Dutch Ridge Rd Beaver Pa 15009-9760
 Stiffey Philip E 124 Columbia Drive Salisbury Pa 15558
 Stiffler Dorothy M 1564 Oakridge Dr Salix Pa 15952-4509
 Stiffler Lula Rt 1 Rochester Pa 15074
 Stiffler Russell J 1452 Gompers Ave Indiana Pa 15701
 Stiger Dorothy D 103 Keefer Dr Pittsburgh Pa 15235-3935
 Stiger Josephine J 103 Keefer Dr Pittsburgh Pa 15235
 Stigers Diane 156 Worth St Johnstown Pa 15905
 Stigile Edna K 2717 Chichester Rd Chester Pa 19013-0000
 Stiles Claudette 115 A Cherry Park Street Cherry Hill Nj 80020000
 Stiles Connie J Rr 1 Box 237 Middlebury Center Pa 16935
 Stiles Jeanne D Rr 3 Box 1605 Homer City Pa 15748-9803
 Stiles Johanna M Box 302 Church St Mc Intyre Pa 15756-0302
 Stiles Ruth L 1253 Tamary Rd Easton Pa 18045-7405
 Still Albert I Jr Whnjp International Inc Master Stock International Exchange Po Box 7347 Philadelphia Pa 19101-7347
 Still Clifford 298 Black Oak Dr Lancaster Pa 17602
 Still David A 825 Wainwright Dr Pittsburgh Pa 15228-1709
 Still Elizabeth Gra 30 Petersburg Ln Duncannon Pa 17020-0000
 Stilla Alexander 2309 Haverford Ave Apt B Ardmore Pa 19004
 Stiller Margaret B 103 Wilson Ave Oil City Pa 16301
 Stillely James S 701 Ostrum Street Ste 302 Bethlehem Pa 18015
 Stillely Mary Jane 3466 Mc Connell Rd Hermitage Pa 16148-3212
 Stillely Mary Ruth 3466 Mcconnell Road Hermitage Pa 16148
 Stillely Ruth L 3466 Mc Connell Rd Hermitage Pa 16148-3212
 Stillman Kenneth H 12608 Knights Rd Philadelphia Pa 19154
 Stillwagon Forest Rd 2 Box 243 Mount Pleasant Pa 15666
 Stillwagon Rodney W Sts Rd 1 Warren Oh 44430
 Stillwagon Sandra L 247 Saddle Ridge Road Port Matilda Pa 16870
 Stillwell Martin 4938 Skippack Pike Schwenksville Pa 19473
 Stilp William 62 Tall Pinelane Levittown Pa 19054-2202
 Stilwell Ronald T 834 E Chestnut Street Lancaster Pa 17603
 Stimmel Julie Ann 1544 Butler Pike Ambler Pa 19002-0000
 Stimmer Barbara 359 Millet Ln Pittsburgh Pa 15236-4228
 Stimmer Barbara K 359 Millet La Pittsburgh Pa 15236-4228
 Stimmler Elva H 94 Georgetown Ave Pittsburgh Pa 15229-1584
 Stimson Betty Hc 89 Box 629 Pocono Summit Pa 18346-9725
 Stine Bennie 4980 Thompson Philadelphia Pa 19131-4531
 Stine Debbie J Po Box 313 Shoemakersville Pa 19555
 Stine Denise M 2629 Newbury St Williamsport Pa 17701-0000
 Stine Howard K 2616 Washburn St Scranton Pa 18504-9626
 Stine Jonas 1930 Cliffside Dr # 108 State College Pa 16801-7662
 Stine Mary T 755 Franklin Ave Pittsburgh Pa 15221-2949
 Stine Patricia A 204 Karen Dr Downingtown Pa 19335-3078
 Stine Phoebe Rr 1 Harrisburg Pa 17111-9801 Harrisburg Pa 17111
 Stine Rebecca J 755 Franklin Ave Pittsburgh Pa 15221-2949
 Stine Richard A 204 Karen Dr Downingtown Pa 19335-3078
 Stine Vivian K 27 Mull Ave Sinking Spg Pa 19608-1251
 Stine Wendy L 609 N Juniata St Hollidaysburg Pa 16648-1425
 Stinedurf Timothy E 5540 New Perry Hwy Erie Pa 16509-3563
 Stineman Marion 3627 Germantown Ave Philadelphia Pa 19140-4255
 Stiner John 333 S. Line Street Apt I-1 Lansdale Pa 19446
 Stingle Frederick III 3189 Emery St Philadelphia Pa 19134-5823
 Stingle Joanne 3189 Emery St Philadelphia Pa 19134-5823
 Stinglen Eric 33 Logan Ave. 2nd. Fl. Glenolden Pa 19036
 Stinnard Raymond W Rr 3 Honesdale Pa 18431
 Stinner Grace L 3948 Run Rd New Tripoli Pa 18066-0000
 Stinson Bernadette 6975 Rodney St Philadelphia Pa 19138-1920
 Stinson Mattie 8613 Rugby St Philadelphia Pa 19150-2705
 Stinson Naomi M 6100 North 17th Street Apt 310b Philadelphia Pa 19141
 Stinson Paul Mutual of Omaha 6151 Powers Ferry Rd Nw Atlanta Ga 30339
 Stipe Robert 1037 Sudbury Way Pottstown Pa 19464
 Stires Elise 112 E Fisher Ave Philadelphia Pa 19120-0000
 Stires Jean 80 Edison Rd Doylestown Pa 18901
 Stires Stephen R 80 Edison Rd Doylestown Pa 18901
 Sturkey William 1323 Singer Place Pittsburgh Pa 15208
 Stutchberry Albert 6 Fieldstone Ln Bryn Mawr Pa 19010-2071
 Stuteler Sharon H 1229 Edmonds Ave Drexel Hill Pa 19026-2503
 Stites Robert C/O Marian Stites 27 Ludlow Road Yardley Pa 19067
 Stith Harold D 460 W Earllham Ter Philadelphia Pa 19144-4502
 Stith Jerrery 2141 Manton St Philadelphia Pa 19146-4312
 Stith Shirley 1301 Renshaw Rd Apt C28 Chester Pa 19013
 Stitley Nellie V Rr 6 Chambersburg Pa 17201-9806
 Stitsinger Kari Po Box 788 Warrendale Pa 15095
 Stitt Charles I 540 Hill St Reynoldsville Pa 15851
 Stitt Charles R Rr 1 Shelocta Pa 15774-9801
 Stitt Clarence Rd 3 Box 33 Kittanning Pa 16201
 Stitt Frank C Jr 21 W Market St Mount Union Pa 17066
 Stitt Jeffrey P 513 East Vernon Road Philadelphia Pa 19119
 Stitt Lavina M 2004 Murdstone Rd Pittsburgh Pa 15241-2218
 Stitt William F 2004 Murdstone Rd Pittsburgh Pa 15241-2218
 Stitz William C 162 Eldon Ave Lansdowne Pa 19050-1547
 Stitzel Debra 207 Krick Ln Hamburg Pa 19526-8368
 Stitzer June E 2900 Lawn Terrace Room 305 Reading Pa 19605-2686
 Stitzer Jack H 2479 Forest St Easton Pa 18042-0000
 Stitzer Kurt 1402 N 6th Street Reading Pa 19601-1227
 Stitzer Nevin 110 Radner Rd State College Pa 16801
 Stivanson Judith A 922 Central Avenue Ext Oil City Pa 16301-2618
 Stivanson Renae 10 Mill Road Duncansville Pa 16635-0000
 Stively Lewis S 75 Miller Rd Willow Street Pa 17584-9734
 Stiver Mabel 1671 Saltsburg Indiana Pa 15701
 Stjohn Amy 1003 Country Line Road Apt A Bryn Mawr Pa 19010
 Sto Robert J 531 Coleman Ave Johnstown Pa 15902
 Stobie Donald R 15415 Po Box Pittsburgh Pa 15237
 Stock Aloysius A 3768 Willow St Pittsburgh Pa 15234-2165
 Stock and Leader 35 S. Duke Street York Pa 17401
 Stock Electronics Inc Blvd of Champions North Lauderdale Fl 32068

Stock Mary J 100 Forrest Ave Willow Grove Pa 19090
 Stock Mary P 138 St Mary St Po Box 199 Loretto Pa 15940-0199
 Stock Paul E Jr 7005 Wiltsie St Pittsburgh Pa 15206-1209
 Stockbower Leslie A C/O Sharon Rosengrant 22 Dewey St York Pa 17404-3404
 Stockbower Steven E C/O Sharon Rosengrant 22 Dewey St York Pa 17404-3404
 Stockdale Boro Po Box 159 Stockdale Pa 15483
 Stocker Albert W 3134 Easthill Dr Bethlehem Pa 18017-2711
 Stocker Alfred W 411 So 2nd Bangor Pa 18013
 Stocker Anna M 1332 E Columbia Ave Philadelphia Pa 19125-3213
 Stocker Bradford E 306 Falcone Ave Roseto Pa 18013-1210
 Stocker Chevrolet Inc 701 Benner Pike State College Pa 16801
 Stocker Doris E 1332 E Columbia Ave Philadelphia Pa 19125-3213
 Stockhausen Lewis 180 Dakota Ave Bellevue Pa 15202-2906
 Stockhouse Audrey 102 Bank St Morrisville Pa 19067-7102
 Stockline Timothy T Jr 3034 Willett Road Pittsburgh Pa 15227
 Stocklos Julie A 563 Sugartree Road Holland Pa 18966
 Stockman Joseph A 3164 Prospect Ave Tevose Pa 19047
 Stockman Thora M 8907 Upland Ter Pittsburgh Pa 15235-1424
 Stocks Matilda 437 W Roselyn Ln Pa 19120-1836
 Stockton Albert C Box 237 237 Penn Rd Glen Riddle Pa 19063-5722
 Stockton Joseph W 1921 Briggs St Philadelphia Pa 19124-4620
 Stockton Ronald 3311 13 N 13th St Philadelphia Pa 19140
 Stockton Ruth 823 Solly Ave Philadelphia Pa 19111-1923
 Stoddard James F 19 Buskirk Drive Falls Creek Pa 15840-9244
 Stoddard Laurie D 19 Buskirk Drive Falls Creek Pa 15840-9244
 Stoeckel Adam J 217 Radnor Chester Rd Villanova Pa 19085
 Stoecker Mathilda 437 Roselyn St Philadelphia Pa 19120-1836
 Stoecker Ralph D Son 437 Roselyn St Philadelphia Pa 19120
 Stoeckert James J 44 Eagle Rd Newtown Pa 18940-1304
 Stoeckert Laraine 44 Eagle Rd Newtown Pa 18940-1304
 Stoeckle Charlotte 34 W Main St Mountville Pa 17554
 Stoeckle Charlotte A 31 W Main St Mountville Pa 17554
 Stoecklein Lillian H Apt B510 1290 Boyce Rd Pittsburgh Pa 15241-3988
 Stofanek John A 2575 Apple St Hellertown Pa 18055-3210
 Stofanek Mary M 2575 Apple St Hellertown Pa 18055-3210
 Stofko Method C Rr 6 Box 89 Greensburg Pa 15601-9320
 Stoia Doreen 54 Quince Circle Newtown Pa 18940
 Stokan Margaret K 1100 Upston Ave Mckeesport Pa 15133-4047
 Stokan Margaret K 1985 13th Ave Vero Beach Fl 32962
 Stokan Margaret K Estate of 1100 Upston Ave Mckeesport Pa 15133
 Stokan Stephen E 1100 Upston Ave Mckeesport Pa 15133-4047
 Stoke Richard 1833 72nd Ave Philadelphia Pa 19126-1512
 Stoker Hannah 8505 Michener Ave Philadelphia Pa 19150-1601
 Stoker Michelle 554 W Main St Bloomsburg Pa 17815
 Stokes Anne 8 Hinkson Blvd Ridley Park Pa 19078-1828
 Stokes Claudette Po Box 26088 Philadelphia Pa 19128-0088
 Stokes Clayton 2554 N 16th St Philadelphia Pa 19132-3906
 Stokes Dom 1801 Kimball Ave Arnold Pa 15068
 Stokes Dominic M 111 W Ruscomb Street Philadelphia Pa 19120
 Stokes Heather A 924 Geogre St Coatesville Pa 19320
 Stokes Hunter 2424 Parkland Dr Florence Sc 29501
 Stokes Iris 219 Sugartown Rd Apt P-303 Wayne Pa 19087
 Stokes Janice 2019 Carpenter St Philadelphia Pa 19146
 Stokes John P 3836 Wealth St Pittsburgh Pa 15212
 Stokes Joyce 3516 Joyce St Philadelphia Pa 19134-0000
 Stokes Lisa K 542 N Franklin Street Wilkes-Barre Pa 18702
 Stokes Loretta F 312 Ridgeway St Philadelphia Pa 19116-3527
 Stokes Marsha A Po Box 12222 Philadelphia Pa 19144-032
 Stokes Mary Quinlan 3836 Wealth St Pittsburgh Pa 15212
 Stokes Nellie R 4443 N Cleveland St Philadelphia Pa 19140
 Stokes Pritam Chand Po Thanedhar 172030 Himachal Pradesh Shimla Fo 00000-0000
 Stokes Vestine J 3419 N 21st St Philadelphia Pa 19140-4817
 Stokes Wilbert L 630 Durfor Street Philadelphia Pa 19148
 Stokley Eunice 3757 N 18th St Philadelphia Pa 19140
 Stokley Eunice 3757 N 18th St Philadelphia Pa 19140-3532
 Stolarski Beverley B 203 North Forth Street Towanda Pa 18848
 Stolf Robert L Po Box 71 Analomink Pa 18320
 Stolic Elaine M 6318 Burchfield Ave Pittsburgh Pa 15217-2733
 Stoliker K D 401 Spike Lane Montoursville Pa 17754
 Stolle Dorothy M 2011 E Rittenhouse St Philadelphia Pa 19138-3110
 Stolf Vanessa X Phila Pa 19106-0000
 Stoltz Adam P 23 W George St Yoe Pa 17313
 Stoltz Beverly J 121 Charterwood Dr Pittsburgh Pa 15237-4068
 Stoltz Eric C 3507 McCombie Ave N Cambria Pa 15714
 Stoltz Helen C 87 Rosemar St Philadelphia Pa 19120-1920
 Stoltz James J 1801 Medary Ave Philadelphia Pa 19141-1407
 Stoltz Management of Delaware Inc Ste 212 3801 Kennett Pike Wilmington De 19807-2321
 Stoltz Motor Co Inc Rr 4 Box 208 Emporium Pa 15834
 Stoltz Ruth E Apt 202 835 Franklin St Reading Pa 19602-1127
 Stoltz Walter 5263 N Sixth St Philadelphia Pa 19120-0000
 Stoltzfus Annie 79 E Main St Narvon Pa 17555
 Stoltzfus Elvin E Rr 2 Box 230 Port Allegany Pa 16743-9513
 Stoltzfus Ernest L 6899 Town Harbor Blvd Apt 1024 Boca Raton Fl 33433
 Stoltzfus Gary A 5918 Wertzown Rd Norrow Pa 17555
 Stoltzfus Jay 100 John Hoff Place Lancaster Pa 17602-0000
 Stoltzfus John 1097 Commercial Ave East Petersbu Pa 17520
 Stoltzfus John B 40 S Line Rd Stevens Pa 17578-9727
 Stoltzfus John Omar Rr 4 Box 232 Honey Brook Pa 19344-9249
 Stoltzfus Kenneth R 3375 Cape Horn Road Red Lion Pa 17356
 Stoltzfus R G Rd3 Box 893 New Holland Pa 17557-9803
 Stoltzfus Stephanie 732 S Millvale Ave Apt A8 Pittsburgh Pa 15213
 Stoltzfus Steven 29 Stoltzfus Lane Leola Pa 17540
 Stoltzfus Sylvan Po Box 95 Sacramento Pa 17968-0095
 Stoltzfus Trailer Sales Inc 45 Street Andrens Lane Glenmoore Pa 19343
 Stoltzfus Twanna S 725 6th St Landcaster Pa 17603-0000
 Stolz Catherine 4439 N 4th St Philadelphia Pa 19140-2416
 Stolz Management 725 Conshohocken State Rd Attn: Mark Curcio Bala Cynwyd Pa 19004
 Stolz Ralph E. 440 S 15th Street Allentown Pa 18102
 Stoler Margaret H 5154 Wakefield St Philadelphia Pa 19144-2334
 Stonberg Marc A 139 Red Rambler Drive Lafayette Hill Pa 19444
 Stone & Co C/O Chemical Mellon Shareholde Services Div Reinv Dept 4 Station Sq Commerce Ct Pittsburgh Pa 15219-1119
 Stone Adean 1521 Locust Street 10th Floor Philadelphia Pa 19102
 Stone Cecilia M 520 Perrytown Pl Pittsburgh Pa 15237 Pittsburgh Pa 00000-1523
 Stone Charles H 10 S 18th St Room 107 Philadelphia Pa 19103-3720
 Stone Clare R 2210 Belmont Ave Philadelphia Pa 19131-2618
 Stone Cyphers Deangelo 930 N Ninth Street Stroudsburg Pa 18380
 Stone Cyphers Deangelo 930 North Ninth St Stroudsburg Pa 18360
 Stone Dale Estate of 10 Rupp Street Middletown Pa 17057
 Stone Della H 500 Waugaman Rd Harrison City Pa 15636
 Stone Ezra Stone Meadow Farm Newtown Pa 18940
 Stone Kayle 17 Georgianna Drive E Stroudsburg Pa 18301
 Stone Kevin 1108 Bridge St Philadelphia Pa 19124-182
 Stone Lawrence E 411 Knollwood Dr Valencia Pa 16059
 Stone Lewis M 60 Cornell Cir Broomall Pa 19008290
 Stone Liviana A 2/51 Langridge St Vic 3206 Middle Park Fo 03206-0000
 Stone Lucy H 50 Jess Ln Mc Donald Pa 15057-2330
 Stone M.E.D. Susan Certified Advanced Rolfer 624 Meetinghouse Road Lower Level Pa 19046
 Stone Melissa J 193 Lindbergh Drive Palmyra Pa 17078
 Stone Michael S 2/51 Langridge St Vic 3206 Middle Park Fo 03206-0000
 Stone Nicholas 1900 Law & Finance Bldg Pittsburgh Pa 15219-0000
 Stone Olga M 8517 Alicia St Fl 2 Phila Pa 19111
 Stone P Douglas 904 Hawthorne Ave Mechanicsburg Pa 17055-5731
 Stone Peter A 1900 Law & Finance Bldg Pittsburgh Pa 15219-0000
 Stone Rank 50 West Fell St Summit Hill Pa 18250 Summit Hill Pa
 Stone Robert J Po Box 212 Line Lexington Pa 18932
 Stone Rose M Po Box 274 Dixonville Pa 15734
 Stone Sandra 60 Cornell Cir Broomall Pa 19008290
 Stone Street W9 Korman Corp C/O Tax Dept 10 Hanover Sq 22nd Fl New York Ny 10005-3503
 Stone Stuart D Estate 111 S Olive St Ste 200 Media Pa 19063-3302
 Stone Vincent 5941 N 20th St Philadelphia Pa 19138
 Stone Warren 3028 Redner St Philadelphia Pa 19121-3510
 Stone Wendy A 512 E Grant St Olyphant Pa 18447
 Stone Wesley J Jr 970 Chatham Park Dr Apt H Pittsburgh Pa 15216-1054
 Stone William A Estate of 403 Trail Side Dr Sewickley Pa 15143
 Stone William P 3028 Redner St Philadelphia Pa 19121-3510
 Stoneback Joyce H 982 New York Ave Hellertown Pa 18055
 Stoneback Shane T 203 Constitution Ave Hellertown Pa 18055-2310
 Stoneck Anna 2722 Webb St Philadelphia Pa 19134-4737
 Stoneck Anna 2824 Mercer St Philadelphia Pa 19134-4725
 Stonehouse Inn Inc 4753 W Lake Rd Erie Pa 16505
 Stoner Beverly A 130 2nd St Shillington Pa 19607
 Stoner Carl 2338 Green St Harrisburg Pa 17110-1034
 Stoner Clifford R Rr 6 Box 72 New Castle Pa 16101
 Stoner Estella 611 C Edison Ave Philadelphia Pa 19116
 Stoner Frank 907 N Mercer St New Castle Pa 16101
 Stoner Jane L 755 June St York Pa 17404-2447
 Stoner John F 10 Carriage Rd New Cumberland Pa 17070-2303
 Stoner John Richard 7714 Renninger Rd Mercersburg Pa 17236-9552
 Stoner Justin 104 Meals Drive Apt. # 104 Carlisle Pa 17013
 Stoner Lucille E 163 Alter Rd Natrona Hts Pa 15065-2809
 Stoner Marcella 128 4th Ave Scottsdale Pa 15683-2113
 Stoner Margaret Ruth C/O Caesar Stoner 2338 Green St Harrisburg Pa 17110-1034
 Stoner Ricky E 670 Flatbush Rd Littlestown Pa 17340
 Stonesifer Jeffrey C 42 Grace Ave Schuylkill Haven Pa 17972
 Stonesifer Korie 1140 Gerritt Street Philadelphia Pa 19147
 Stonewall Carolyn A C/O Myra Stonewall 315 Palmer St Easton Pa 18042-6511
 Stonier Lisa A Grd 61 Ontario St Simpson Pa 18407
 Stonoe Emergency Physicians P O Box 13824 Philadelphia Pa 19101
 Stonybrook Rest 3468 E Market St York Pa 17402
 Stoodley Catherine A 120 Oak St Sugar Notch Pa 18706-2116
 Stook Janine M 392 Dana St # 12 Wilkes-Barre Pa 18702-6247
 Stoop Justin 1660 Still Rd West Chester Pa 19380
 Stoops Betty L 234 Kutenai Trail Mercer Pa 16137-9324
 Stoops Gary W 1067 Market St Warren Pa 16365-1269
 Stoops Robert E 234 Kutenai Trail Mercer Pa 16137-9324
 Stop N Shop Market 6413 Woodland Ave Philadelphia Pa 19142-2032
 Stopa Thaddeus 3054 Memphis St Philadelphia Pa 19134-4323
 Stopka Paula D Rr 3 Box 520 A Kunkletown Pa 18058-9574
 Stopp Donna R 1750 Pokona Ave Stroudsburg Pa 18360-1049
 Stopper James P Four Mile Dr P O Box 1 Williamsport Pa 17703-0000
 Stopperich Jim 715 1/2 Vine St Coraopolis Pa 15108
 Stopyra Walter Richardson Ave Langhorne Pa 00000-0000
 Storagetek 2405 Park Dr Attn: Eugene Hertzler Harrisburg Pa 17110
 Storaska Joey A 1102 Market St Sunbury Pa 17801
 Storbauk Siegfried A 133 Wentz St Philadelphia Pa 19120-2435
 Storch Jamie 306 West Jackson St York Pa 17405
 Storch Leonard A 1502 Library Ave Mc Keesport Pa 15132-4715
 Storch Leonard A 3205 Maryland Av North Versailles Pa 15137-1627
 Storch Robert 983 Andover Terrace Beechwood Nj 8722
 Storch Scott 746 E Pass Philadelphia Pa 19147
 Storch Virginia 300 Parkview Cir Apt 51 Wilkesbarre Pa 18702
 Storecast Merchandising Corp 440 Cramery Way Ste B Exton Pa 19341-0000
 Storer Albert 2051 S 68th St Philadelphia Pa 19142-1628
 Storer Eva M 400 Mellon St West Mifflin Pa 15122-4114
 Storerook Denise 80 N Roland St Pottstown Pa 19464-4943
 Storey William P 201 448 Benner Road Allentown Pa 18104-0000
 Storm Ada V 428 Ramsey Road Yardley Pa 19067
 Storm Cynthia 5179 Lakeshore Drive Tobyhanna Pa 15360
 Storm Keith F 507 Penn St Hanover Pa 17331-1443
 Storm Mabel 1 West Avenue Mount Pocono Pa 18344
 Storm Michael C/O Gdn Office Pennhurst Ctr Pennhurst Rd Spring City Pa 19475
 Storm Robert J II Rr 2 Box 2581 Cresco Pa 18326-0000
 Storm Susan 3193 Jodi Lane Dover Pa 17315
 Stormfeltz Harry 821 Walnut Street Lebanon Pa 17042
 Stornet Inc Accounts Payable 1109 Saunders Court West Chester Pa 19380
 Stornidio Lauren 325 W Aaron Dr State College Pa 16803-3045
 Storrs Isaiiah 1063 Brackenridge Ave Rostraver Pa 15014
 Story Book Weddings Inc C/O Kathy J Bateman 1450 Ridgewood Rd York Pa 17402
 Story Stephen A 5211 Wilkins Avenue Pittsburgh Pa 15217

Storz Instruments Po Box 641643 Pittsburgh Pa 15264-1643
 Stosel Joseph Lanfair St Dunlo Pa 15930
 Stossell Dorothea M 111 Perrymont Rd Room 109 Pittsburgh Pa 15237
 Stossell Leo A 111 Perrymont Rd Room 109 Pittsburgh Pa 15237-5239
 Stothard David V 1306 Kennedy Blvd Aliquippa Pa 15001
 Stotler John S Rd 2 Emlenton Pa 16373
 Stotski Chester 327 Carothers Ave Carnegie Pa 15106-3301
 Stott Carmela L 3444 Hartbille St Philadelphia Pa 19134-1113
 Stott Mary 229 White Street Lehighon Pa 18235
 Stott Ronald K 3263 Gaul St Philadelphia Pa 19134-4524
 Stottish Gerald H 318 Osburn Avenue Falls Creek Pa 15840
 Stouch Brian 755 Taylor Dr Folcroft Pa 19032-1616
 Stouch Charles E 755 Taylor Dr Folcroft Pa 19032-1616
 Stouch Kathleen Action National Sign Svc 4 Bittersweet Cir Glen Mills Pa 19342
 Stoudt Jennifer H 358 Blandon Meadows Pkwy Blandon Pa 19510-9796
 Stoudt Leonard M 1933 East Ellis Dr Tempe Az 85282 Bath Pa 18014
 Stoudt Lloyd 1301 Indian Hill Rd Lehighon Pa 18235
 Stoudt Ralph Jr 539 Ritter St Reading Pa 19601-2724
 Stoudt Robert 200 Maplewood Drive Apt C-5 Pottstown Pa 19464
 Stoudt Stewart Elmer 1625 N 10th St Reading Pa 19604-1706
 Stouffer Brenton 2216 Larkinway Pittsburgh Pa 15203
 Stouffer Cherie L Po Box 144 Westmoreland City Pa 15692
 Stouffer Christopher F 2 Penn Center Pl Ste 1032 Philadelphia Pa 19102
 Stouffer Marc S 103 Richmond St Loyalhanna Pa 15661
 Stouffer Mike 103 S Prince Street Shippensburg Pa 17257
 Stough Benjamin R 2310 Lombard St Apt 3 Philadelphia Pa 19146
 Stough Mary M 252 Roosevelt Ave York Pa 17404-0000
 Stought Rebekah 123 Whiskey Run Rd Newville Pa 17241-860
 Stought Todd 123 Whiskey Run Rd Newville Pa 17241-8601
 Stoughton Rebecca S 1205 Ridge Blvd Conellsville Pa 15425-0000
 Stoup Charles L 2825 Fairview Rd Camp Hill Pa 17011-1623
 Stout Betty J 1440 Grampian Blvd Williamsport Pa 17701-1916
 Stout Carol C/O Lead Plant Manager 30 Old Karner Rd Albany Ny 12288
 Stout Charles W 4 Walton Dr New Hope Pa 18938-0000
 Stout Charlotte J 112 W Godfrey Ave Philadelphia Pa 19120-1503
 Stout Daniel C 621 Brook St Willow Grove Pa 19090
 Stout Edith Sherry Lake Apts Apt 45 Conshohocken Pa 19428-3102
 Stout George 526 Philadelphia Avenue King of Prussia Pa 19406
 Stout Jessica 1837 Hulmeville Rd Bensalem Pa 19020
 Stout Kelly 150 Ewhitetail Ridg Glenmoore Pa 19343
 Stout Laverne H 532 Walnut St Lansdale Pa 19446-2434
 Stout Lotie M 315 N Prince St Apt 92 Lancaster Pa 17603-3067
 Stout Mary 1924 Dennie St Philadelphia Pa 19140-1721
 Stout Scott C 2196 S Beiber Nazareth Pa 18064-0000
 Stout Tina M 107 Colonial Dr Apt B Reading Pa 19607
 Stout William J Rr 1 Box 665 Petersburg Pa 16669
 Stoutzenberger Misty R 111 S 3rd St Columbia Pa 17512-1441
 Stoutzenberger Shannon M 111 S 3rd St Columbia Pa 17512-1441
 Stovall Helen 45 E Cumberland St Allentown Pa 18103
 Stovall Jerome 3521 W Allegheny Ave Philadelphia Pa 19132-1023
 Stovall Laneal P 536 Junilla St Pittsburgh Pa 15219
 Stovall Maxine 3521 W Allegheny Ave Philadelphia Pa 19132-1023
 Stovall Michael A Po Box 725 Coraopolis Pa 15108-0725
 Stove Prizer Painter 200/24/300 Orrton Avenue Reading Pa 19601
 Stover Floris 26 W Cleveland Ave Morrisville Pa 19067
 Stover Kathleen E 3209 Orehard Mckeesport Pa 15132-0000
 Stover Lena R 260 Gibson St Carlisle Pa 17013-3715
 Stover Richard 403 Foxcroft Cir Royersford Pa 19468
 Stover Richard C 260 Gibson St Carlisle Pa 17013-3715
 Stover Robert M Oak 2 200 N Church St Parkesburg Pa 19365
 Stover Robert S Jr Williams Pond New Milford Pa 00000-0000
 Stover Ruth E 1328 Sugar Maple Ct New Cumberland Pa 17070-2225
 Stovers Village Market Po Box 270 Arronsburg Pa 16820-0270
 Stowe Heidi Elizabeth 62 Bart Merrill Cadville Ny 12918
 Stowe Wendy 420a Kent Rd Upper Darby Pa 19082
 Stowell Ruth H Rr 2 Box 461 Sayre Pa 18840-9420
 Stowman Emma H 339 Huntington Ct West Chester Pa 19380
 Stowman James L 1651 H 59 Philadelphia Pa 00000-0000
 Stowman Margaret C/O Lewis B Beatty Jr 215 N Olive St Po Bo Media Pa 190630901
 Stoyanovstefanie 1210 North Bend Court Lansdale Pa 19446
 Stoyer Michael Po Box 57 Conneaut Lake Pa 16316-0057
 Stoyer Steven 2300 Reading Av West Lawn Pa 19609
 Str Po Box 14 Second Time Round Ottsville Pa 18942
 Straba Dorothy L 243 Valley Circle Dr Charleroi Pa 15022-1059
 Straccia Carl 3259 Motor St Pittsburgh Pa 15204-1421
 Strachan Donald H C/O Janet Knechtel 2960 Dodds Ave Pittsburgh Pa 15216-0000
 Strachan Janet R C/O Janet Knechtel 2960 Dodds Ave Pittsburgh Pa 15216-0000
 Stracuzzi George 1194 Aurora Terrace Tobyhanna Pa 18466-3658
 Strada Vincent G 9610 Birwood St Philadelphia Pa 19115
 Stradley Ronon Stevens and Young 2600 One Commerce Square Philadelphia Pa 19103
 Stradling Barry M 284 Hillcrest Ave Morrisville Pa 19067-1124
 Stradling Mildred 3343 Mutter St Philadelphia Pa 19140-5820
 Strahl Robert S 1709 Huey Street Mckeesport Pa 00000-0000
 Strahosky Thomas A 46 Locust Ave. Charleroi Pa 15022
 Straight 8 Billseds Pizza and Subs 3477 Chestnut Ridge Road Grantsville Md 21536
 Strain Alexandria 143 E Wylie Ave Washington Pa 15301-2050
 Strain Jeanne 9838 Clark St Philadelphia Pa 19115-2306
 Strait Edward W 305 Harrison St Port Allegany Pa 16743-1407
 Strait Marie Groulx 600 Harding Ave Williamsport Pa 17701
 Straite Tomiko U 25 Mason Dixon Dr Littlestown Pa 17340-1522
 Strampello Joanne M 2436 S 5th St Philadelphia Pa 19148-3908
 Strand 22 Tennent Road Po Box 309 Morganville Nj 7751
 Strand Finace Co 20 22 Tennent Road P.O. Box 309 Morganville Nj 7751
 Strang Gertrude M 1010 S 25th St Philadelphia Pa 19146-3906
 Strang Joshua 321 N Open Brook Rd Smethport Pa 16749-570
 Strange Eileen 906 E Ontario St Philadelphia Pa 19134-1311
 Strange Helen 1967 Laveer St Philadelphia Pa 19141
 Strange Ileian 906 E Ontario St Philadelphia Pa 19134-1311
 Strange Jeffrey 90007 Annenberg Sch Annenberg School 6220 3620 Walnut Street Philadelphia Pa 19104
 Strange Karen L 1197 Westgate Rd Mansfield Pa 16933-9008
 Strange Katelyn 6131 Algard St Phla Pa 19135
 Strange Pauline 2335 E Norris St Philadelphia Pa 19125-1928
 Strangeways Peter C 66 South Spring La Phoenixville Pa 19460-2706
 Straple Andolf 104 Pleasant Wood Dr Coatsville Pa 19320
 Strapple Richard 2537 N Gratz St Philadelphia Pa 19132-3807
 Strasburg Dentalgrou 222 N Decatur St Strasburg Pa 17579
 Strashny Sergiy 959 A Bristol Pike Bensalem Pa 19020-0000
 Strassner Katie 1935 Waterloo St Phila Pa 19122-2424
 Stratair Corporation 4824 N Hutchinson St Philadelphia Pa 19141-3934
 Strate John 1475 Glen Echo Dr Huntingdon Valley Pa 19006
 Strategic Life Inves The Camry Building 518 Rt 30 East N Huntington Pa 15642
 Strategic Link Consulting 1155 Phoenixville Pike W Chester Pa 19380
 Strategic Management Group Inc Po Box 7780 1764 Philadelphia Pa 19182
 Strategic Poin 4250 Crums Mill Rd Harrisburg Pa 17112
 Strategic Resource Company P O Box 23759 Columbia Sc 29224
 Stratford Emergency Phys S Po Box 7448 Philadelphia Pa 17604
 Stratford Herman 1347 N Dover St Philadelphia Pa 19121
 Strathmann Clara A 315 Seward St Pittsburgh Pa 15211-1039
 Strathmore Paper Co 300 N Potts Town Pike 210 Exton Pa 19341
 Stratton George A 330 Franklin Ave Cheltenham Pa 19012-2028
 Stratton Lamina J 1510b N 54th St Philadelphia Pa 19131-3918
 Stratton Management Co Po Box 7778 Plymouth Mtg Pa 19462
 Stratton Myrtle H 3145 N 15th St Philadelphia Pa 19132-2307
 Straub Arthur L 1st Flr 409 Ross St Erie Pa 16507-1825
 Straub Charles A 935 Mccartney St Easton Pa 18042-1566
 Straub Christophe W 3 Vernon Lane Yardley Pa 19067
 Straub Joseph 326 S 19th Street Apt 12a Philadelphia Pa 19103-0000
 Straub Lois S 1074 N Penryn Rd Manheim Pa 17545-8516
 Straub Martha M Rd 2 Girard Pa 16417
 Straub Paula 610 E Elm St Scranton Pa 18505-1769
 Straubmuller Eugene C 114 Hawk Valley Ln Denver Pa 17517-9683
 Strauch Samuel A 913 W York St Philadelphia Pa 19133-1534
 Straufbaugh Bonnie 68 Fairfield Fairfield Pa 17320
 Straufbaugh Clifford 68 Fairfield Fairfield Pa 17320
 Straughen Eugene 206 West Gay St West Chester Pa 19380
 Strauman Ellen 2113 S Hancock St Philadelphia Pa 19148-3331
 Strauman Matilda 207 Tree St Philadelphia Pa 19148-3340
 Strauman Matilda E 207 Tree Street Philadelphia Pa 19148
 Straumann Usa 1 Alewife Center Cambridge Ma 02140-2317
 Straus Philip 228 S 21st St Philadelphia Pa 19103-4807
 Strause Robert M 3034 Pricetown Rd Temple Pa 19560-9723
 Strauser Angela 327 Helen St Mc Kees Ro Pa 15136-0000
 Strauser William M 3855 N Percy St Philadelphia Pa 19140-3116
 Strauss Arlene 347 Van Roden Cir Huntingdon Vy Pa 19006-7972
 Strauss Beatrice V 228 Northampton St Hellertown Pa 18055-2213
 Strauss Christine 865 Bryn Mawr Avenue Penn Valley Pa 19072
 Strauss Frederick Wesley 2190 Gateway Terr Apt 201a Easton Pa 18045-2840
 Strauss Mark E 27 W 19th St New York Ny 10011
 Strauss Mark S 6655 Reynolds St Pittsburgh Pa 15206
 Strauss Nancy C 2190 Gateway Terr Apt 201a Easton Pa 18045-2840
 Strauss Nancy Chesson 2190 Gateway Terr Apt 201a Easton Pa 18045-2840
 Strauss R 1219 Dundee Dr Dresher Pa 19025-1617
 Strauss Rebecca 2241 Woodlawn Ave. Erie Pa 16510
 Strauss Victor 1219 Dundee Dr Dresher Pa 19025-1617
 Strauss Victor J Cust 1219 Dundee Dr Dresher Pa 19025-1617
 Strausser Enterprises 604 Village Stones Crossings Easton Pa 18045
 Strausser Enterprz 602 Vlg At Stones Xing Easton Pa 18045
 Strausser Randy Jr 56 Winged Foot Drive Reading Pa 19607-3410
 Strausser Randy N Jr 3333 Marion St Laureldale Pa 19605-2209
 Stravelly Katherine 20 East King Street Littlestown Pa 17340
 Stravinsky George Box 49007 5830 N 16th St Philadelphia Pa 19141-9007
 Straw Dolores C Estate of C/O William J Drag Atty 4559 Old Wm Penn Hwy Murrysville Pa 15668
 Straw William 2505 Evergreen Street Harrisburg Pa 17109
 Strawbridge Anna Estes C/O Morgan Lewis & Bockius 2000 One Logan Square Philadelphia Pa 19103-6993
 Strawbridge G C/O Morgan Lewis & Bockius 2000 One Logan Square Philadelphia Pa 19103-6993
 Strawbridges 500 W Germantown Pike Willow Grove Pa 19090
 Strawn Gregory H 25 Cedar Cliff Dr Camp Hill Pa 17011-7601
 Strawser Mildred G Rr 1 Box 846 Mc Alisterve Pa 17049-9609
 Strayer Alicia Rd2 Box 289 Eastfreedom Pa 16637
 Strayer Christopher D 139 Kenney Dr Sewickley Pa 15143-8712
 Strayer Florence 118 S Broad St Mechanicsburg Pa 17055
 Strayer Florence 118 S Broad Street Mechanicsburg Pa 17055-3702
 Strayer Martha 222 W Edison Avenue New Castle Pa 16101
 Strayer Nicholas A 3 Brown Avenue Grapeville Pa 15634
 Strayer William 139 Kenney Dr Sewickley Pa 15143-8712
 Strazzeri Benjamin 5006 Roosevelt Blvd Philadelphia Pa 19124
 Strazzeri Mia D 5006 Roosevelt Blvd Philadelphia Pa 19124
 Strazzeri Mia Domenica 5006 Roosevelt Blvd Philadelphia Pa 19124
 Strazzeri Mr Benjamin 5006 Roosevelt Blvd Philadelphia Pa 19124
 Strazzeri Rita R 5006 Roosevelt Blvd Philadelphia Pa 19124
 Strckler Cora S 100 N Front St Apt 51 Reading Pa 19601
 Streak James 2626 Belmont Ave Roslyn Pa 19001
 Streamer William 70 Oak Knoll Drive Berwyn Pa 19312
 Streamline Construction Inc 3000 Township Line Rd Drexel Hill Pa 19026-1823
 Streb Micheal A 2007 Noble St Pittsburgh Pa 15215-2730
 Streck Systems 1503 Fitzwatertown Rd Willow Grove Pa 19090
 Streck Thomas G Estate C/O David Thomas Streck 14 E James St Apt 10 Lancaster Pa 17602-4908
 Strelman David 968 Patriot Drive Lansdale Pa 19446
 Streep Charles F 4142 N 8th St Philadelphia Pa 19140-2202
 Street Emma B 828 Broadway Bethlehem Pa 18015-2731
 Street Faith A 1027 Burnley Ct Bensalem Pa 19020-4825
 Street Flavor Records Inc 14919 Lebanon Rd Old Hickory Pa 37138
 Street Glen A 1027 Burnley Ct Bensalem Pa 19020-4825
 Street Helen C 236 Hill Ave Horsham Pa 19044-2438
 Street Lewis 721 Lawson Ave Havertown Pa 19083-4109
 Street Lou 251 S Farragut St Philadelphia Pa 19139
 Street Machines Auto Care Inc 56 Pearl St Port Allegany Pa 16743-1132
 Streeter Karen I 35 N 2nd St Emmaus Pa 18049
 Strehle Margaret 5085 Logan Ferry Rd Murrysville Pa 15668-9725

Streiff Eleanor 28 Spring St Pittsburgh Pa 15223
 Streisel Dominic 17 Coles Path St Mahanoy City Pa 17948-0000
 Streisel Willie J 17 Coles Path St Mahanoy City Pa 17948-0000
 Streitwieser Charles E Po Box 908 Montchanin De 19710
 Streko Jason 77 Randall Ave Mine Hill Nj Pa 7803
 Stengari Kim 2703 Darby Rd Havertown Pa 19083
 Strenkoski Joseph 713 W Taylor St Tyr-Old Forge Pa 18517
 Strenkoski Ronald J Po Box 439 Cumbola Pa 17930-0439
 Stretch Barbara Regina 5831 Belmar Ter Philadelphia Pa 19143-5208
 Stretch Lewis 631 Allentown Rd Telford Pa 18969-2205
 Strhan Daniel 511 Highland Ct Carlisle Pa 17013
 Striar Jeffrey H Suite 506 9501 Roosevelt Boulevard Philadelphia Pa 19114-0000
 Striber Rena 2013 Beyer Ave Philadelphia Pa 19115
 Stribling Randolph 1466 N 60th St Phila Pa 19151
 Stricker Pearl L 854 Schuylkill Ave Reading Pa 19601-2320
 Stricker Timothy E 300 Maloney Valley Rd Donconard Pa 17020
 Strickhouser Rosa 2505 Joppa Rd York Pa 17403-5032
 Strickland Anita M Rr 1 Box 66 Gaines Pa 16921
 Strickland D K Rr 4 Box 636 Newport Pa 17074
 Strickland Diane 340 E Frederick St Lancaster Pa 17602
 Strickland Karen 8763 Glenlock B Philadelphia Pa 19136
 Strickland Penny 210 Eagle Rd Mountain Top Pa 18707
 Strickland Richard 333 Cinnaminson St Philadelphia Pa 19128-4542
 Strickland Robin B 6 S Valley Rd Paoli Pa 19301-1464
 Strickland Russ F 340 E Frederick St Lancaster Pa 17602
 Strickland Samuel 7 Princeton Rd Strafford Pa 190872640
 Strickland Virginia 5211 Haverford Pa 19041-0000
 Strickland Virginia 3300 Darby Rd Walnut 5211 Haverford Pa 19041-1061
 Strickland William R Jr Po Box 82 Pittsburgh Pa 15230
 Strickler Brandy 515 Miller Ave New Castle Pa 16101-1452
 Strickler Michael R 214 Gertrude St Latrobe Pa 15650-2905
 Stride Lewis J R D 1 Barnesville Pa 18214-9801
 Strieder Mark S 1533 Fairmount Pkwy Erie Pa 16510-1017
 Striegel Viola V 200 Pleasant Street Bradford Pa 16701
 Striffling Adeline 326 Roxborough Ave Philadelphia Pa 19128-5010
 Stright Allison D Cust 111 Redcliffe Drive Jefferson Clairton Pa 15125
 Stright Megan Jennifer 111 Redcliffe Drive Jefferson Clairton Pa 15125
 Stright Norman E Main St Po Box 1028 Polk Pa 16342-1028
 Strike John F 1542 Glenhaven Ln Erie Pa 16509-4935
 Strike Winifred J 4855 W Ridge Rd # B2 123 Erie Pa 16506-1213
 Striker Paul D 6327 Guyer Ave Philadelphia Pa 19142-3012
 Strimpel Matthew 320 3rd St East Greenville Pa 18041
 Strine Lee A 807 Wayne Avenue York Pa 17403
 String Wilson Sally 693 Saw Mill Road Mechanicsburg Pa 17055
 Stringer Barbara A 7447 Thouron Ave Philadelphia Pa 19138-1221
 Stringer Benjamin 6404 Howe St Apt 3 Pittsburgh Pa 15206
 Stringer Donna H 1 W Boro Line Rd King of Prussia Pa 19406-2148
 Stringer Jeffrey T 1 West Boroline Road King of Prussia Pa 19406-2148
 Stringfellow Johnny B 1525 N 30th St Philadelphia Pa 13605
 Stringfield Dorothy G 4827 Oxford Ave Philadelphia Pa 19124-5938
 Strinic Helen R 515 Old Clairton Rd Jefferson Boro Pa 15025
 Strinic John J 515 Old Clairton Rd Jefferson Boro Pa 15025
 Strite Selena D 337 W King Street Chambersburg Pa 17201
 Strittmatter Monica R 186 Green Ln Philadelphia Pa 19127-1253
 Stritzinge Joseph D 9500 Babcock Blvd Apt D208 Allison Park Pa 15101
 Strobel Eileen 2030 S 66th St Philadelphia Pa 19142-1622
 Strode Joseph W 908 Baylowell Drive West Chester Pa 19380
 Strogish Ella Apt 402 402 C Washington Apts Washington Pa 15301
 Stroh Rudolph W III 327 Easton Rd Fl 2 Willow Grove Pa 19090-2523
 Strohl Elvin 1161 Hazard Road Palmerton Pa 18071
 Strohl John 1905 E Columbia St Allentown Pa 18109-1701
 Strohl Suzanne 1236 Oakhurst Dr Slatintown Pa 18080
 Strohm Edna C 6110 Gillespie St Philadelphia Pa 19135-3611
 Strohm John J 8133 Crispin St Philadelphia Pa 19136-2613
 Strohm Ross M C/O Harry Strohm 501 W Oak St #A Palmyra Pa 17078-2218
 Strom Rick 4673 York Dr Orefield Pa 18069
 Stroman Derek 1922 S 6th Street Philadelphia Pa 19148
 Stroman Evelyn M 924 Henry Ave Wayne Pa 19087-2711
 Stroman Judit 633 Maple St Bethlehem Pa 18018-4228
 Stromfield Anna L Leader Nursing Home 800 Court Street Cir Sunbury Pa 17801-2854
 Strominger Kermit H 76 S Harrison Street Elizabethtown Pa 17022-1123
 Stropm Marjorie J Apt 1 Fl 1 1017 Theona St Pittsburgh Pa 15210-3639
 Stromple Jacqueline 2160 Greentree Rd 211w Pittsburgh Pa 15220-0000
 Strong Alice W 401 Woobine Ave Narberth Pa 19072-2020
 Strong Carson M 1713 Pine St Philadelphia Pa 19103-0000
 Strong Charles E 5434 Hillcrest St Pittsburgh Pa 15206
 Strong Chris and 1338 West 9th Street Erie Pa 16502
 Strong Edna P 207 E 19th Ave Munhall Pa 15120-2513
 Strong Edward C 1105 Linden Ave Erie Pa 16505-3408
 Strong Eric 3700 Industrial Parkway Birmingham Al 35217
 Strong Heather M 1360 West Strasburg Road West Chester Pa 19382
 Strong Homer & Linda Dba Strongs Christ Po Box 218 Morris Run Pa 16939
 Strong James W 401 S Woodbine Ave Narberth Pa 19072
 Strong Jonathan D 535 N Hartley St York Pa 17404-0000
 Strong Kay A 104 N Poplar St Elizabethtown Pa 17022-2029
 Strong Leonard 224 E Union St Nanticoke Pa 18634281
 Strong Leonard 224 E Union Street Nanticoke Pa 18634
 Strong Lisa Alexandra 535 N Hartley St York Pa 17404-0000
 Strong Robert 1224 Talbot Ave Braddock Pa 15104
 Strong Trowbridge 401 Woobine Ave Narberth Pa 19072-2020
 Stroski Cheryl 1022 Cox Ave Washingtons Crossing Pa 18977-1418
 Stroschein Gary P 111 Patrick Circle State College Pa 16801
 Stroschein Kristy 405 Belle Avenue Boalsburg Pa 16827
 Stroschein Kristy J 111 Patrick Circle State College Pa 16801
 Stroschne Mary A 104 South Fifth Street West Newton Pa 15089-1308
 Stroud Daniel Paul 1439 Village Way Lansdale Pa 19446-4425
 Stroud Matthew D Malta 2495 Shadowbrook Drive Wexford Pa 15090-7983
 Stroud Michelle 4515 N 15th Street Philadelphia Pa 19140
 Stroud Nancy E 2495 Shadowbrook Drive Wexford Pa 15090-7983
 Stroud Nancy G 436 Lyceum Ave Philadelphia Pa 19128-3416
 Stroup Charles P 471 Bustleton Pike Churchville Pa 18966-0000
 Stroup Eleanor M 6505 Tabor Rd #1110 Philadelphia Pa 19111-5341
 Stroup Melva M 471 Bustleton Pike Churchville Pa 18966-0000
 Stroup Robert 5050 W Tilghman St P O Box 17969 Allentown Pa 18104-915
 Stroup Scott B Rd 1 Box 1327 Lot 5 Orwigsburg Pa 17961-0000
 Stroup Sonja 2990 Klein Street Apt 97b Allentown Pa 18103
 Stroup Stephanie R Rd 1 Box 1327 Lot 5 Orwigsburg Pa 17961-0000
 Stroup Steven Rd 1 Box 1327 Lot 5 Orwigsburg Pa 17961-0000
 Stroup Wayne 3425 W 43rd Street Erie Pa 16506
 Strouse Brock William 430 E Main St Shuykl Haven Pa 17972-1009
 Strouse Charles 6035 N Broad St Philadelphia Pa 19141-1929
 Strouse Keith 2132 Unruh Ave Philadelphia Pa 19149-2315
 Strouse Susan K 3258 Stump Hall Rd Collegeville Pa 19426-1407
 Strouse Wayne 2132 Unruh Ave Philadelphia Pa 19149-2315
 Strouth Ernest O 140 Washington Ave Downingtown Pa 19335-295
 Strouth Olive 140 Washington Ave Downingtown Pa 19335-2950
 Strozier Ree Y 122 Winslow St Pittsburgh Pa 15206-3252
 Strube Chas Jr 43 Prescott Pittsburgh Pa 15207-1248
 Strube Star Michelle 4576 Klimesville Road Columbia Pa 17512
 Strubel Margaret J C/O Fulton Bank Manor Branch 1216 Millersville Pike Lancaster Pa 17603-6656
 Strubhar George H Suedberg Rd 1 Pine Grove Pa 17963-9275
 Strubhar Leroy F Jr Rr 1 Box 222 Pine Grove Pa 17963
 Strubinger David B 705 Linden Ave York Pa 17404-3320
 Struble Bonita R Estate of Colonial Sq Prof Ctr 701 N He Hermitage Pa 16148
 Struble Jessica 1135 Murtha Way Latrobe Pa 16560
 Struchkov Aleh 387 Plaza Blvd Apt 195 Morrisville Pa 19067
 Struck Elmo 11 Winfield Ave Upper Darby Pa 19082
 Strudwick Elizabeth 6130 N Fairhill St Philadelphia Pa 19120-1327
 Strueber Nancy D 613 Soose Rd Pittsburgh Pa 15209-1541
 Strum Arvilla M 19 Carlsbad Rd Pittsburgh Pa 15239-2323
 Strumsky Diane M 124 Maple St Jessup Pa 18434-1210
 Strumsky Stasia 124 Maple St Jessup Pa 18434-1210
 Strumsky William A 124 Maple St Jessup Pa 18434-1210
 Strumsky William J 124 Maple St Jessup Pa 18434-1210
 Strunk Debra M 301 Whitepine Dr Stroudsburg Pa 18360
 Strunk Elizabeth 3820 N 9th St Philadelphia Pa 19140-3102
 Strunk Harold A 22 Weaver Rd Reading Pa 19608-9308
 Strunk Kathryn 142 Brookside Rd Tunkhannock Pa 18657
 Strunk Lillian 421 Morris Rd B25 Wayne Pa 19087-3018
 Strunk Margaret 40 Park Road Wyomissing Pa 19609
 Strunk Ron P O Box 5213 Morton Il 61550
 Strunk Ruth A 20 S Main St Quakertown Pa 18951
 Strunk's Garage On Wheels Box 284 Quakertown Pa 18951
 Strupp Nathan 112 E Community Dr Reading Pa 19607
 Strushensky Richard 228 Iron St Johnstown Pa 15906-2626
 Struss Karl 127 Circle Dr. Pittsburgh Pa 15237
 Struthers Kevin D 16 Cynthia Rd Coatesville Pa 19320
 Struthers Mary 2212 Moreland Rd Abington Pa 19001-1028
 Struve Helen M 1627 N 56th St Philadelphia Pa 19131-3501
 Struzinski Stanley R 22 Carrich Ave Pittsburgh Pa 15210
 Struzzi Albert D 445 Sand Hill Rd Apt 303 Hershey Pa 17033
 Struzzi Corona 112 Jeff Lane Hummelstown Pa 17036-8303
 Strybrc Emelia 6864 Guyer Ave Phila Pa 19142-2519
 Strybric Emelia 6313 Elwood Phila Pa 00000-0000
 Strybuc Emilia 6313 Elwood Philadelphia Pa 19104
 Stryker Christine 260prince William Way Chalfont Pa 18914
 Strysko John N 1261 8th Ave Natrona Hts Pa 15065-1106
 Strzeiec Jennie 752 Mc Kinley Ave East Vandergrift Pa 15629
 Strzelec Jennie Itf 752 Mckinley Ave E Vandergrift Pa 15629
 Strzelecki Edward 7410 Lawndale St Philadelphia Pa 19111-3629
 Strzelecki Margaret 1943 E Somerset St Philadelphia Pa 19134-3452
 Stuard Tracy 403 Salisbury Rd Wyncote Pa 19095
 Stuardi Dale 330 Euclid Ave 3rd Flr Ambler Pa 19002
 Stuart Allen 117 N Essex Av Narberth Pa 19083
 Stuart Henry L 3 South Hanover Street Carlisle Pa 17013-3318
 Stuart Kerry M 15 Oak St Warren Pa 16365
 Stuart Matthew 520 2nd St Apt A California Pa 15419
 Stuart Thomas 877 Penn St Bryn Mawr Pa 19010-3810
 Stuartel 2262 Pine Road York Pa 17404
 Stubanas Thomas E 213 Bridge St Spring City Pa 19475-1303
 Stubbelfield Anita 141 Cypress Hill Drive Pittsburgh Pa 15235
 Stubbins Martyne V 180 Seminole Dr Pittsburgh Pa 15228-1529
 Stubblefield Herman 7235 Formosa Way Apt-1 Pittsburgh Pa 15208-1805
 Stubblefield Herman 7235 Formosa Way Apt-1 Pittsburgh Pa 15208
 Stubbs Alene 2229 N Colorado St Philadelphia Pa 19132
 Stubbs Charles 2229 N Colorado St Philadelphia Pa 19132
 Stubbs Jean D 4632 Kraydor St Philadelphia Pa 19136-2822
 Stubenhofer Debra L 3913 Alan Dr Erie Pa 16510-3618
 Stuber Irene 1213 Mulberry St Reading Pa 19604 Reading Pa 19604
 Stuber Mary A 1713 James St Reading Pa 19608
 Stubits Susanna 118 N Adams St Allentown Pa 18104
 Stubler Linda A Rr 1 Box 55 James Creek Pa 16657-9500
 Stubna Ruth 1391 Scrubgrass Rd Carnegie Pa 15106-3838
 Stucco Pros Inc 4919 Township Line Rd Drexel Hill Pa 19026
 Stuchel Marguerite C/O M K Stuchel 1949 Rachael Dr Lancaster Pa 17601-0000
 Stuchko Evelyn 1121 Glenview St Philadelphia Pa 19111-4528
 Stuchko Walter 1121 Glenview St Philadelphia Pa 19111-4528
 Stuchlak Donna H 112 Oakhill Dr Archbald Pa 18403-1554
 Stuck James A Jr 2713 High St New Kensington Pa 15068-2915
 Stuck Thomas A 129 E Lancaster Ave Reading Pa 19607-2613
 Stuck Zerald 830 W Spring St Titusville Pa 16354-1320
 Stucke Sheri 21 Broadway Street Apt 3f Milton Pa 17847-0000
 Stucker Alma 463 E Fourth Street Mount Vernon Ny 10553-1608
 Stuckert Ann A 1641 Valley Forge Lansdale Pa 19446
 Stuckert Edward J 1641 Valley Forge Lansdale Pa 19446
 Stuckert John A 1423 E Washington Ln Philadelphia Pa 19138-1130
 Stuckey James R Passavant Retirement Center 401 South Main St Zelenople Pa 16063-1585
 Studenroth Theodore B Jr 237 S 8th St Columbia Pa 17512
 Students of America Inc. Po Box 3225 Fort Lee Nj 7024
 Studer Rose 424 Tyson Ave Philadelphia Pa 19111-3940
 Studio 700 Inc 700 N 42nd St Philadelphia Pa 19104-143
 Studio Floral Design Rte 590 Pob 909 Hamlin Pa 18427

Studios Pioneer Attn: Derek Allen West Chest Pa 19380-0000
 Studstill Dion L 131 Front Street Apt 32 Catasaqua Pa 18032
 Studt Jane E 9071 Mill Creek Road Apt 702 Levittown Pa 19054
 Studt William L 9071 Mill Creek Road Apt 702 Levittown Pa 19054
 Study Derek C. 2575 Berkshire Lane Dover Pa 17315
 Stuebgen Mary 651 Southern Ave Pittsburgh Pa 15211-0000
 Stuempfle Dawn M 6535 Paschall Ave Philadelphia Pa 19142-2208
 Stuffed Barbara J 513 Heckel Ave Spring City Pa 19475-1600
 Stuffed Blane 437 Main St Blandon Pa 19510
 Stuffed Gregory S 209 West Windsor St Reading Pa 19601
 Stuhltrager Thomas P 33 S 45th St Philadelphia Pa 19104-2960
 Stukenborg Charlotte Phone Bills 10 Shurs Lane Philadelphia Pa 19127-212
 Stull Craig 109 W Laubach Ave Northampton Pa 18067-1439
 Stull G. 740 Woodbrook Lane Plymouth Meeting Pa 19462-2506
 Stull Gerald Rd #2 B0x 316a Boswell Pa 15531
 Stull Grace S 740 Woodbrook Ln Plymouth Meeting Pa 19462-0000
 Stull Helen S Ira Account 1166 W Campbell Rd Green Lane Pa 18054-2105
 Stull Karyn Po 740 Woodbrook Ln Plymouth Meeting Pa 19462-0000
 Stull Kenneth E 520 Gehman Rd Barto Pa 19504-9541
 Stull Thomas General Delivery Clymer Pa 15728-9999
 Stullken Emelia J 219 Johnson Terrace State College Pa 16803
 Stuls Inc 3300 Ridge Pike Eagleville Pa 19403
 Stumar Investigation Po Box 4699 Philadelphia Pa 19127
 Stump Christin 726 W Poplar St York Pa 17404
 Stump Earl 508 Front St Lititz Pa 17543-1708
 Stump Gladys C/O McWilliams 226 Westmoreland Ave Greensburg Pa 15601-3435
 Stump Helen I 44 Plumtree Rd Levittown Pa 19056-3521
 Stump Jeffrey Po Box 401 Mineral Va 23117
 Stump Jeffrey A 5322 Swamp Rd Felton Pa 17322-8436
 Stump Robert S 226 Mcfann Rd Valencia Pa 16059-1922
 Stumpf Ellen F 340 Mcknight St Reading Pa 19601-2931
 Stumpf Richard S 2849 Terry Ln Lancaster Pa 17603
 Stumpf Roxane M 638 4th St Lancaster Pa 17603-5122
 Stumpner Edna Mae Po Box 13 Centerville Pa 16404-0013
 Stumpo Joseph J P O Box 345 Holicong Pa 18928-0345
 Stunz Ronald W Po Box 13601 Phila Pa 19101
 Stupek Megan 8124 Montgomery Circle Redding Ca 96001
 Stuper Anna C/O Rest Haven Schuylkill Pa 17972-0000
 Stupka Ethel M R R 1 Cheriwood Road Pulaski Pa 16143-9801
 Stuppard Yves 1005 E Phil Ellena Philadelphia Pa 19150
 Stuppender Rha Sro 1320 S. 32nd St. Philadelphia Pa 19146-3410
 Sturbridge Court Associated Llc 381 Broadmore Avenue Pittsburgh Pa 15228
 Sturdevan Adam 318 St John St Rear Schuylkill Haven Pa 17972
 Sturgeon George D 1847 Nedro Ave Philadelphia Pa 19141-1323
 Sturgeon J 291 Fieldbrook Drive Pittsburgh Pa 15228-2530
 Sturgis Deena M 5056 Montgomery Ave Philadelphia Pa 19131
 Sturgis Ivan Po Box 277 Waterford Pa 16441-0277
 Sturgis Mary 740 S 15th St Phila Pa 19146
 Sturm Amy 4803 Foxboro Ct Erie Pa 16510
 Sturm Edward W 537 Flowers Ave Pittsburgh Pa 15207-1220
 Sturm Madeline A 630 Artwood Dr Philadelphia Pa 19115-2807
 Sturm Ruth A 537 Falson St Pittsburgh Pa 15206-3303
 Sturtz Robert 114 S Main Street Greensburg Pa 15601-3114
 Stuter Bret J 35 Beach Farm Road Wormleysburg Pa 17043
 Stutz James D 142 Lewis St Minersville Pa 17954-1440
 Stutz Michele A Po Box 545 Bloomsburg Pa 17815
 Stutz Nat 429 4th Ave 402 Pittsburgh Pa 15219-1503
 Stutz Raymond 2749 Eddington Philadelphia Pa 19137-1525
 Stutzman Edna 200 Harry Conshohocken Pa 19428
 Stutzmann Economos Arlene 810 Wood Street Wood Towers A-307 Pittsburgh Pa 15221
 Stuvaints Russell C/O Howard W Williams 19 Burns Hts Apt A Duquesne Pa 15110-2144
 Stuvek Stanley J 108 Nixon Ave Brownsville Pa 15417-9352
 Stuver Pearl 111 Scott Ave Glenshaw Pa 15116-1621
 Styczynska Kaja 2835 W. Queen Lane Philadelphia Pa 19129
 Styczynski Stephen 5811 Walker St Philadelphia Pa 19135-3931
 Styer Martha R C O Baptist Home Rm 346 8301 Roosevelt Blvd Philadelphia Pa 19152-2006
 Styers Danny R 3814 Hollow Rd New Castle Pa 16101-6516
 Stygler Christine M 21 Skyview Lane Lewisberry Pa 17339
 Styles Matthew L 580 Norwood Rd Downingtown Pa 19335-1708
 Styron Judith 31 Timber Knoll Dr Washington King Pa 18977
 Styron Margaret E 3089 Weikel St Philadelphia Pa 19134-3720
 Su William 5500 Wissahickon Ave Philadelphia Pa 19144
 Suah Christop 509 S 2nd Street Darby Pa 19023-3106
 Suarez Amber 3250 Birch Rd Philadelphia Pa 19154-1721
 Suarez Angel 520 W Pike St Philadelphia Pa 19140
 Suarez Carol A Po Box 598 Lehighton Pa 18235
 Suarez Emanuel 5360 Chestnut Hill Road Coopersburg Pa 18036
 Suarez Miguel A 1311 So 30th Street Phila Pa 19146-3603
 Suarez Montoya Janet 22 S Lime St Janet Suarez Montoya Lancaster Pa 17602-3526
 Subagio Untung 305 Atwood St 15 Pittsburgh Pa 15213
 Subashi Timothy A 330 Park St Ridley Park Pa 19078-3112
 Subbarao Aragam R 18 Sylvan Dr Hollidaysburg Pa 16648-2718
 Suber David 10105 Gibson St Pittsburgh Pa 15235-2846
 Suber Jamar R 10105 Gidson St West Mifflin Pa 15123
 Suber Odell C 216 Fordyce St Pittsburgh Pa 15210-3269
 Subhashish Pal 77 Laurel Drive Greensburg Pa 15601
 Subler Scott E 104 Mill Street 75 Millheim Pa 16854
 Subliski James 348 1st St Eynon Pa 18403-1406
 Subrogee of Georgia Donald Fink P O Box 2655 Harrisburg Servie Er Harrisburg Pa 17105
 Suburban Maintenance P O Box 475 Media Pa 19063
 Suburban Oil Service Inc 2151 San Souci Parkway Hanover Township Pa 18706-5001
 Suburban Pain Control One Abington Plaza Ste 202 Jenkintown Pa 19046
 Suburban Pediatrics Inc 1844 Street Road Southampton Pa 18966-0000
 Suburban Propane 1744 York Rd Gettysburg Pa 17325
 Suburban Propane Exton Pa 301 Old Mill Ln Exton Pa 19341-2534
 Suburban Publications Po Box 409134 134 N Wayne Ave Wayne Pa 19087
 Suburban Publications Circ 134 N Wayne Ave Wayne Pa 19087
 Subway Liberty Square 4 Marshalls Creek Pa 18335
 Subway 0100 17412 Super Subways Inc 3100 Route 286 So Indiana Pa 15701
 Successories Plymouth Meeting Mall Norristown Pa 19401
 Succop Anna M 1730 Elderslee Rd Pittsburgh Pa 15227-3719
 Succop Carole 632 Hidden Oak Drive Clairton Pa 15025
 Such Elizabeth A 1937 B Humphrey Niery Way Elkins Park Pa 19027
 Such Elizabeth A 1937b Hunysburey Merry Elkins Park Pa 19027-0000
 Such Mark 64 Wildwood Ave Lansdowne Pa 19050
 Such Theresa A 82 Zerber Ave Edwardsville Pa 18704
 Sucha Mary 4912 Plum Way Pittsburgh Pa 15201-2736
 Suchar Julian 1037 Oak Lane Avenue Philadelphia Pa 19126-3341
 Suchar Maria 1037 Oak Lane Avenue Philadelphia Pa 19126-3341
 Suchde Mitul 5450 Wissahickon Ave School Ln House Apt 209 A Philadelphia Pa 19144
 Sucher Miles Whitehorse Village 229 Newtown Square Pa 19073-281
 Sucher Miles H White Horse Vlg Heath Care Unit Newtown Sq Pa 19073-0000
 Suchetski James 17181/2 West View Dr New Kensington Pa 15068
 Suchocki Cecilia 225 Pringle St Kingston Pa 18704
 Suchocki Johann 4437 N Chadwick St Philadelphia Pa 19140-1827
 Suchoski Vincent 225 Pringle St Kingston Pa 18704
 Suchowski Charles 4559 Bouver Philadelphia Pa 19104
 Suchy Julia E 716 Painter St Everson Pa 15631
 Suchy Minnie 541 Furnace St Emmaus Pa 18049-3839
 Suchy Ruth 210 Penn Avenue Ext Turtle Creek Pa 15145-2083
 Suckling Raymond S 315 Church Edgewood Ln Sewickley Pa 15143-1013
 Suckling Raymond S Edgeworth 315 Church Ln Sewickley Pa 15143-1013
 Suda Thomas 12 W Clay Ave Hazle Township Pa 18201
 Sudall Margaret T 48 Golf Rd Upper Darby Pa 19082-1621
 Suder Joseph M Jr 350 E Walnut Street Perkasia Pa 18944-1638
 Suders Cheryl D 1255 Brown Rd Ellwood City Pa 16117
 Suders Iva M 1261 Silver Ln Mc Kees Rocks Pa 15136-1063
 Sudhir Shivaram 4307 Buffalo Rd Apt 3 Erie Pa 16510
 Sudhop L Stephen 111 Providence Rd Morton Pa 19070-0000
 Sudia Boivin Samuel 149 Glo-Min Drive Pittsburgh Pa 15241
 Sudia John M 413 South Sixth Street Jeannette Pa 15644-2242
 Sudick Michael 1725b W Poplar Terr York Pa 17404
 Sudler Edith 2936 W Nicholas St Philadelphia Pa 19121-2726
 Sudler Harvey J Jr 5733 Woodbine Ave Philadelphia Pa 19131-1236
 Sudler Kamika 1235 Levick Street Philadelphia Pa 19111-0000
 Suelly Jennie 1410 Honan St Chester Pa 19013-2027
 Suffman Cary 3505 W Moreland Rd Apt E122 Willow Grove Pa 19090-3849
 Suffness Jeannette 128 Longshore Ave Yardley Pa 19067-1614
 Sугan Anna T 6216 N 5th St Philadelphia Pa 19120-1425
 Sugarman Samuel C/O Claude J Schlanger Ua 04/15/66 Po Box 389 Doylestown Pa 18901-0000
 Sugden Arlita M 5141 Saul St Philadelphia Pa 19124-1919
 Sugden Janet Ruth 101 Eagle Ct Jamison Pa 18929-1789
 Suggs Lacey 549 Catherine St Philadelphia Pa 19143
 Suggs Maurice C 6101 Washington Ave Philadelphia Pa 19143-2914
 Suggs Pompey 4839 Hazel Ave Philadelphia Pa 19143
 Sughrue James A 1477 Clarkstown Rd Muncy Pa 17756
 Suh Jhesoo 1643 Rte 309 Coopersburg Pa 18036
 Suhayda Esther 516 Baldwin Ave Sharon Pa 16146-2728
 Suhoski Teresa E 160 N Main St Plains Pa 18705
 Suhre James A 4 Waterman Avenue Philadelphia Pa 19118
 Suhy Judith A 226 Ryan Dr Pittsburgh Pa 15220
 Suida A F 325 E Union Street Allentown Pa 18109-2751
 Suisi Louis C Jr 120 N Vine St New Castle Pa 16101
 Suit Patricia 815 Beverly Ave Bethlehem Pa 18018
 Suiter Lynda G 514 W Grant Street Easton Pa 18042
 Suiter Mary 6125 Webster Street Philadelphia Pa 19143
 Suja Oommen 301 Heights Lane Apt# 5 Feasterville Pa 19053
 Suk Fong Ng Jane Wenes Yvonne Miharaja & Xenia 9010 35th Ave Jackson H Pa
 Suk Hyung B 3901 Market St Apt 1722 Philadelphia Pa 19104-3129
 Suk Hyung B Po Box 1722 3901 Market St Philadelphia Pa 19105-1722
 Sukaloski John 12 Strand Street Lee Park Wilkes-Barre Pa 18702-0000
 Sukel Wanda M Po Box 271 Rural Ridge Pa 15075
 Sukontarak Sara 11 Chesnut Ave Jim Thorpe Pa 18229
 Sukru Demir 1840 Brett St A18 Pittsburgh Pa 15265
 Sulam Ian P.O. Box 4250 Bozeman Mt 59772
 Sulat Brittney A 294 Blair Mill Rd Apt B-8 Horsham Pa 19044
 Sulat Lisa Cust 294 Blair Mill Rd Apt B-8 Horsham Pa 19044
 Sule Julie L 275 Bryn Mawr Aven Apt E 4 Apt E 4 Bryn Mawr Pa 19010
 Sulebele Archana 2121 Cambridge Ct. Cranberry Twp Pa 16066-4208
 Sulecki Stella 2313 W 4th St Chester Pa 19013-2525
 Sulejmani Besnik 15 Arbutus St. Hazelton Pa 18201
 Sulejmani Liri 15 Arbutus St. Hazelton Pa 18201
 Sulfare Nathan 301 W Wilkesbarre St Easton Pa 18042
 Sulick Dolores 147 Sheila Drive Pittsburgh Pa 15220
 Suliman Azza 6337 Kingsessing Ave Philadelphia Pa 19142
 Sulimay James J 724 N 24th Street Philadelphia Pa 19130
 Sulkowski Jean M. 127 Eakin Avenue Pittsburgh Pa 15214
 Sulkowski Joseph B 525 S Crosswell Butler Pa 16002-8854
 Sullen Mary A 233 Avenue A Pittsburgh Pa 15221-4207
 Sullenberger David C 147 E Woodland Ave Penndel Pa 19047
 Sullivan Adam 403 6th Street Huntingdon Pa 16652-1518
 Sullivan Alice 3200 Bensalem Blvd F113 Bensalem Pa 19020-1949
 Sullivan Andrew H 1 Edmarth Place Hastings Ny 10706
 Sullivan Anna B 1826 E Moyamensing Ave Philadelphia Pa 19148-1943
 Sullivan Anne M 607 Harper Ave Drexel Hill Pa 19026
 Sullivan Audrey J 2319 E Hagert St Philadelphia Pa 19125-2107
 Sullivan Brian P 950 Sunset Dr Blue Bell Pa 19422
 Sullivan Carolyn J 2122 Louise Ave York Pa 17403-4819
 Sullivan Catherine 316 Fifth S Bethlehem Pa 00000-0000
 Sullivan Charles 12023 Covert Rd Philadelphia Pa 19154-2706
 Sullivan Christopher 225 Meadowlake Dr Downingtown Pa 19335
 Sullivan Clara 400 S Fortieth St Philadelphia Pa 19104-4114
 Sullivan Daniel 115 Berwin Road Pittsburgh Pa 15237-0000
 Sullivan Daniel 265 Royal Oak Dr Butler Pa 16002
 Sullivan Daniel Hc 1 Box 7 Cooksburg Pa 16217
 Sullivan Edna J P O Box 444 Pittsburgh Pa 15230-0444
 Sullivan Edward 4409 B Main Street Philadelphia Pa 19127
 Sullivan Edward C 46 Gallant Dr Media Pa 19063-5253
 Sullivan Eleanor V 1551 Huntingdon Pike Apt 2 215 Huntingdon Vy Pa 19006-7715
 Sullivan Elizabeth A 1417 S 29th St Phila Pa 19146-3708

Sullivan Elizabeth C 535 Ardmore Ave Ardmore Pa 19003-1732
 Sullivan Esther M 425 Dewalt Dr Pittsburgh Pa 15234-2405
 Sullivan Ford 737 Butler St Pittsburgh Pa 15223
 Sullivan Ford Inc 737 Butler St Pittsburgh Pa 15223-0000
 Sullivan Francis 13 N Shaffer Dr New Freedom Pa 17349
 Sullivan Francis 2326 Moore St Philadelphia Pa 19145-1822
 Sullivan Furnishings 113 Nyack Ave Lansdowne Pa 19050-2941
 Sullivan Gerald W 115 Beech St Sidman Pa 15955-5221
 Sullivan Henry 6026 N 19th St Philadelphia Pa 19141
 Sullivan Henry 6026 N 19th Street Philadelphia Pa 19141
 Sullivan Jack 800 Avondale Rd Wallingford Pa 19086-6665
 Sullivan James E P O Box 444 Pittsburgh Pa 15230-0444
 Sullivan Jane A 136 S Bonsall St Philadelphia Pa 19103-4304
 Sullivan Janet 13 Brighton Ct Downingtown Pa 19335
 Sullivan Jean A 1050 N 10th St Reading Pa 19604-2202
 Sullivan John E 2346 Colorado Way Pittsburgh Pa 15212-2806
 Sullivan John J 11094 Wallace Road Oswego Ks 67356
 Sullivan Joseph F 535 Ardmore Ave Ardmore Pa 19003-1732
 Sullivan Joseph M 46 Gallant Fox Dr Media Pa 19063
 Sullivan Karen M 705 John Paul Apts Pittsburgh Pa 15219
 Sullivan Karla J 11094 Wallace Road Oswego Ks 67356
 Sullivan Kathleen A 3764 Harbor Ridge Trail Erie Pa 16510
 Sullivan Kathleen O 115 Berwin Road Pittsburgh Pa 15237-0000
 Sullivan Kathy A 403 6th Street Huntingdon Pa 16652-1518
 Sullivan Kelly 72 Nashoba Drive Marlborough Ma 1752
 Sullivan Leon H 615 Chestnut St Fl 16 Philadelphia Pa 19106-0000
 Sullivan Leonard P 4226 Griscom St Philadelphia Pa 19124-4523
 Sullivan Lisa 7 Twelve Oaks Trl Saylorsburg Pa 18353
 Sullivan Louis J 309 E Springettsbury Ave York Pa 17403-3215
 Sullivan Lynne 2323 Broad Ave Altoona Pa 16601
 Sullivan M Robert 41 Riverside Dr Oil City Pa 16301-0000
 Sullivan Margaret M 725 Main St Freeland Pa 18224-1900
 Sullivan Mary Ellen 2004 Crosby Ave Pittsburgh Pa 15216-3510
 Sullivan Mary Patricia 2011 Lansing St Philadelphia Pa 19152-3609
 Sullivan Mary R 891 Scattergood St Phila Pa 19124-1016
 Sullivan May A 407 N Elmer Ave Sayre Pa 18840-2214
 Sullivan Meghan M 501 E. 38th Street Erie Pa 16546
 Sullivan Michael 719 Northbrooke Rd Kennett Square Pa 19348
 Sullivan Michael J 19a Morton Rd Bryn Mawr Pa 19010
 Sullivan Michael T Bisis Insurance Srvc 4250 Crums Mill Rd Cm Harrisburg Pa 17112
 Sullivan Patricia E 4109 N 9th St Philadelphia Pa 19140-2203
 Sullivan Paul G 803 Rossmore Ave Pittsburgh Pa 15226-1648
 Sullivan Richard G 1415 Bethlehem Pl Flourtown Pa 19031-0000
 Sullivan Richard P Jr Po Box 906 Unionville Pa 19375-0906
 Sullivan Robert 13 Brighton Ct Downingtown Pa 19335
 Sullivan Ronald S 5443 Gainer Rd Philadelphia Pa 19131
 Sullivan Ronald S Estate of 6001 W Jefferson St Philadelphia Pa 19151
 Sullivan Rosemary C C/O Carrow Doyle & Assoc Rosemont Pa 19010
 Sullivan Ruth M Attn Hannig Bruchstr 105a D 40235 Duesseldorf Repl of Fo 00000-0000
 Sullivan Sara E 6411 Jeanette Dr East Petersburg Pa 17520-1123
 Sullivan Susan C/O Janice M Hamilton Rr 1 Box 400 Linden Pa 17744-0000
 Sullivan Susan M 103 11th St Monongahela Pa 15063-2821
 Sullivan Suzanne Michel 1401 E Butler Pl Ambler Pa 19002-2731
 Sullivan Terence 913 2nd St Mc Kees Rocks Pa 15136-3405
 Sullivan Terrie A 887 Rabbit Run Road Blue Bell Pa 19422
 Sullivan Terrie A 887 Rabbit Run Road Blue Bell Pa 19422
 Sullivan Thomas H 446 Brown Street Philadelphia Pa 19123
 Sullivan Thomas P 1050 N 10th St Reading Pa 19604-2202
 Sullivan Trudy S 4625 Bricker Lane Glenville Pa 17329
 Sullivan Vanessa 501 East 38 St Erie Pa 16546
 Sullivan William 145 E Taylor St Taylor Pa 18517-1831
 Sullivan William J 152 Valley Rd Ardmore Pa 19003-1511
 Sullivan Christina M 23 Second Avenue Royersford Pa 19468
 Sully Pierre Rr 3 Box 34a Spruce Cabin Road Cresco Pa 18326-0000
 Sulock Claire M 720 Longshore Ave Philadelphia Pa 19111-4325
 Suloff Kristen 126 E Fleming Ave Lewistown Pa 17044
 Sult Wayne 1947 Millvale Road Lot 10 Bloomsburg Pa 17815
 Sultan Isaac A P O Box 2782 White Plains Medical Bala Cynwyd Pa 19004-0000
 Sultan Saleh Mohammed Attn Fidelity Bk Rittenhouse O 18th & Walnut Sts Philadelphia Pa 19103-0000
 Sultzzer Beverly J 705 Powell Ave Clarks Summit Pa 18411-1930
 Sulvan Virginia 534 Gordon St Allentown Pa 18102
 Sulyok Attila 70 Apple Cross Circle Chalfont Pa 18914
 Sulzer Jerry C 4844 Magnolia Ave Oakford Pa 19053-4823
 Sulzer Jerry C II 4844 Magnolia Ave Oakford Pa 19053-4823
 Sulzer-Miller Stephanie 158 Juniper Rd Etters Pa 17319-0000
 Sum Wilma J 169 Burns Rd Lot 25 Jamestown Pa 16134-8929
 Suman Fnu 700 Penn Center Blvd Ap Pittsburgh Pa 15235
 Suman Amamata 32 Hawthorne Ave Pittsburgh Pa 15205-4512
 Sumey Brashear W Rr 1 Vanderbilt Pa 15486
 Sumey Lionel 464 Coolspring St Uniontown Pa 15401-4575
 Summa Donato J 601 Pamela Drive Clarks Summit Pa 18411
 Summa Hildegard 601 Pamela Drive Clarks Summit Pa 18411
 Sumner Helen Ruth 625 Twin Arch Lane Bryn Mawr Pa 19010
 Sumner Julie Wells 4 Fairfield Dr Wilkes-Barre Pa 18702
 Sumner Kenneth 1 Oxford Ct Langhorne Pa 19047-1645
 Summerdale Pain Rehab Clinic Llc 900 Marcella Street Philadelphia Pa 19124
 Summerfelt James 1054 Riverside Drive Egg Harbor Nj 8234
 Summerfield Inc Po Box 1687 Horsham Pa 19044-6687
 Summerfield Linda M 849 Graffius Rd York Pa 17404-9756
 Summerfield Scott L 849 Graffius Rd York Pa 17404-9756
 Summers Albert H 3118 7th 35th St Philadelphia Pa 00000-0000
 Summers Charles J Rev 2 Franklin Ave Morton Pa 19070
 Summers Charlotte L 371 Roosevelt Rd Pittsburgh Pa 15237
 Summers Dannie Ste 66 Intntl Headquarter 5029 Chancellor St Philadelphia Pa 19139-4270
 Summers Diane M 135 Jacobs St Mont Clare Pa 19453-5033
 Summers Douglas R 224 Wilkins Ave East Pittsburgh Pa 15112-0000
 Summers Frank M 371 Roosevelt Rd Pittsburgh Pa 15237
 Summers George V Hc 1 Box 302 Brodheadsville Pa 18322-9503
 Summers Helen C 954 S Eaglevalley Rd Bellefonte Pa 16823-4735
 Summers Jeannette E 105 Market St Pittsburgh Pa 15222-1601
 Summers Leon 566 Spring Road Gap Pa 17527
 Summers Margaret 1526 Lombard St Philadelphia Pa 19146
 Summers Regina 6930 Broad St N Apt D5 Philadelphia Pa 19126
 Summers Robert E Estate of Brabender & Guehl 1910 Cochran Rd 110 Pgh Pa 15220
 Summers Robin 5130 N Susquehanna Trail York Pa 17404
 Summers S H 3 Sheffield Court Reading Pa 19601-2953
 Summers Stephen 224 W Ridge Ave Sharpsville Pa 16150-1222
 Summers Susan O 3 Sheffield Court Reading Pa 19601
 Summers Susan O 3 Sheffield Ct Reading Pa 19601-2953
 Summerville Kenneth 5280 Parkside Ave Phila Pa 19138
 Summerville Marjori 401 Norfolk Rd Flourtown Pa 19031
 Summerville Marjorie Frances 401 Norfolk Road Flourtown Pa 19031-2109
 Summerville Nola Lee 205 Elm St Tionesta Pa 16353-9701
 Summerville Otis S 401 Norfolk Road Flourtown Pa 19031-2109
 Summerville William Craig 205 Elm St Tionesta Pa 16353-9701
 Summit Bank P O Box 95 Shillington Pa 19607
 Summit Comm Leasing 10420 Little Patuxent Suite 53 Columbia Md 21044
 Summit Displays Po 180 Gardenville Pa 18926
 Summit Displays Po Box 503 Pipersville Pa 18947
 Summit Financial 1 Bethlehem Plaza Paul Demarest Bethlehem Pa 18018
 Summit Health Systems Inc P O Box 255 Belle Vernon Pa 15012-0255
 Summit Network Services Inc 207 Carter Drive West Chester Pa 19382
 Summit Office Services 429 Ridgelawn Avenue New Castle Pa 16105
 Summit Plaza Giant Eagle 1736 N Central Summit Plaza Ste 150 Somerset Pa 15501
 Summit Public Adjusters 2436 Bristol Rd Bensalem Pa 19020
 Summitt Craig 6418 Jackson St Pittsburgh Pa 15206
 Sumner Albert 1199 Mercer Rd Ellwood City Pa 16117
 Sumner Ellen 13 Emberst Dr McMurray Pa 15317
 Sumpter John 899 Daus Ave Pittsburgh Pa 15212-2001
 Sumrok Dorothy A 1301 Appleridge Court Gibsonia Pa 15044
 Sumsky Paul 102 E Mermaid Ln Philadelphia Pa 19118-3507
 Sumter Emerg Phys Po Box 8038 Philadelphia Pa 19101-8038
 Sun Bank 210 Market St Williamsport Pa 17701
 Sun Bank Po Box 57 Selinsgrove Pa 17870-0057
 Sun Chemical 3348 W Clearfield St Attn: Cristy Cupo Philadelphia Pa 19129
 Sun City Imaging Ltd Po Box 27340 Phoenix Az 85061
 Sun H Lee Md Pob 8500 14500 Philadelphia Pa 19178
 Sun Insurance Counselors The Pavilion Suite 61103 P O Box 1190 Jenkintown Pa 19046
 Sun Jidong 2431 7th Ave Altoona Pa 16602-2101
 Sun Life of Canada Suite 407 3 Bala Plaza East Bala Cynwyd Pa 19004
 Sun Mi Lee 102-1301 U-Bang 3 Ca Keumrak-Ri Hayang-Eu Kyungbuk 71 2 Korea
 Sun Motel 22 Rr 1 Box 1900 Motel 22 Mapleton Dep Pa 17052
 Sun Motor Cars 126 N Oxford St York Pa 17402-2322
 Sun Pipe Line Company 1801 Market Street Philadelphia Pa 19103-0000
 Sun Produce Co Inc 500 N 12th St Philadelphia Pa 19123
 Sun Ringle 2156 N. Detroit Street Warsaw In 46580
 Sun Tian Bao 1432 W Wynwood Ardmore Pa 19003
 Sunamerica Trust 731 Old Buck Ln Unit 104 Haverford Pa 19041-1233
 Sunday Katherine E 5925 N Warnock St Philadelphia Pa 19141-3716
 Sunderlage Carey L Independence Square Philadelphia Pa 19172
 Sunderland David 11 Holden Place Fredands Road Cobham Surrey Kt11 2 Fo 00000-0000
 Sunderland Eric M 1553 Huntingdon Pike # 2 Huntingdon Valley Pa 19006
 Sundermann Betty L 1039 Duffield St Pittsburgh Pa 15206-1314
 Sundermeier Betty J 3053 Aramingo Ave Philadelphia Pa 19134-4315
 Sundo Regis 17 4th St Sharpsburg Pa 15215-2141
 Sundquist Paul 2821 W Crossing Circle Norristown Pa 19403
 Sundquist Paul 2821 West Crossing Cir Norristown Pa 19403
 Sundstrom Carina H 94 Hartley Avenue Lansdowne Pa 19050
 Sundstrom Timothy J 94 Hartley Avenue Lansdowne Pa 19050
 Sundry Grace 998 Marshall Rd Monaca Pa 15061
 Sundry Janet R 1115 E 3rd St Erie Pa 16507-1901
 Sundry Ronald L 20 Dellbrook Way Plymouth Pa 18651
 Sunflower Hill Productions Inc 101 Route 209 South Milford Pa 18337
 Sungard Availability Services 875 1st Ave Kng of Prussia Pa 19406-1403
 Sungard Pentamotion Inc 225 Market Place Bethlehem Pa 18018-5717
 Sunglasses By Carrington 241 Forbes Ave Pittsburgh Pa 15222
 Sunil Datta Soni 41 Abbott Rd Bradford Pa 16701-1056
 Sunil R Iyer 5125 5th Avenue Apt. F-2 Pittsburgh Pa 15232
 Sunjong Kwoun 3801 Conshohocken Philadelphia Pa 19131
 Sunmonu Akeem A Karen I Eorh 7317 Greenhill Rd Apt B1 Phila Pa 19151
 Sunny Richard R 123 E Crafton Ave Pittsburgh Pa 15205-2903
 Sunnybrook Enterprise P.O. Box 2139 Norristown Pa 19401
 Sunnygard Matilda 24 S Muhlinberg St Allentown Pa 18104
 Sunoco 5945 Lindberg Blvd Philadelphia Pa 19142
 Sunrise Complete Auto Service 639 E Wyoming Ave Philadelphia Pa 19120
 Sunseri Michael W 232 Sequoia Dr Latrobe Pa 15650-0000
 Sunseri Susan B 232 Sequoia Dr Latrobe Pa 15650-0000
 Sunset Optics Kaufmanns Dept Store Erie Pa 16509
 Sunset Transport Inc 1650 N 7th Street Lebanon Pa 17046
 Sunshing Contracting Inc Profit Sharing Pl Norristown Pa 19462-2525 843 Plymouth Rd Plymouth Meeting Pa 19462-2525
 Sunstein Carolyn R 920 Exeter Crst Villanova Pa 19085-2001
 Sunstein Charles G Jr C/O Sunstein Estates One Penn Center 1617 Jfk Blvd Ste 335 Philadelphia Pa 19103-1821
 Sunstein Charles Jr Ira 02/04/02 102 Fairfax Ct Phoenixville Pa 19460
 Sunstein Melissa Joy C/O Sunstein Estates One Penn Center 1617 JFK Blvd Ste 335 Philadelphia Pa 19103-1821
 Suntory Water Group Inc. Dba Belmont Springs Po Box 3226 Lancaster Pa 17604
 Suntrust Aggressive Fund Attn Sei Investment Co P O Box 11001 Oaks Pa 19456-1100
 Suntrust Bank 849 N 5th St F. L2 Allentown Pa 18102
 Suntrust Mortgage Inc. 901 Semmes Avenue Richmond Va 23224
 Super 8 Motel 3535 Fairway Drive Altoona Pa 16602
 Super Bakery Inc 201 Mcknight Park Dr Pittsburgh Pa 15237-6501
 Super Dollar City 1342 W Chew Ave Philadelphia Pa 19141
 Super Electronics 611 Tilghman St Super Electronics Allentown Pa 18102
 Super Fresh 10 Newberry Common Lewisberry Pa 17339
 Super Fresh 5th Pine Sts Philadelphia Pa 19147
 Super Marion E 2538 Nevada St Allentown Pa 18103

Super Market Distribution Services- 2 Paragon Dr Montvale Nj 76451718
 Super Matthew 152 E Bennett St Kingston Pa 18704
 Super Quality 41 Olympia Shppng Mcksprrt Pa 15132
 Super Quality Dry Clnrs 605 Scenery Dr Elizabeth Pa 15037
 Super Star Photo 9 E State St Media Pa 19063-0000
 Superbolt Inc 500 Superior St Carnegie Pa 15106
 Superintendent of Documents Po Box 371975m Pittsburgh Pa 15250
 Superior Abstract Inc 1800 John F Kennedy Blvd 14th Philadelphia Pa 19103-7401
 Superior Beverage Co. P.O. Box 547 Phoenixville Pa 19460
 Superior Coffee 4510 Adams Circle Unit F Bensalem Pa 19020
 Superior Group Inc Po Box 6760 Radnor Pa 19087
 Superior Group Inc Seven Wynnewood Road Wynnewood Pa 19096
 Superior Motor Inc 512 East Main Street Apt 3 Corry Pa 16407-2073
 Superior Security Po Box 10817 Lancaster Pa 17605
 Superior Staffing Inc 2121 S 64th St Philadelphia Pa 19142-2026
 Supernet One Market Way W Ste 106 York Pa 17401
 Supervalu 216 Finley Road Belle Vernon Pa 15012
 Supervalu Level One Pnc Plz 5th Ave Wood Manager Pittsburgh Pa 15265
 Supervalve P.O. Box 29 Finley Road Attn: Kim Sirianna Belle Vernon Pa 15012
 Supina Lisa M 557 Lincoln St Hazleton Pa 18201-4850
 Supowitz Brothers In C 1816 Locust St Pittsburgh Pa 15219
 Supowitz Brothers In C 1816 Locust St Pittsburgh Pa 15219
 Suppa John 430 Chestnut St Warren Pa 16365
 Suppa Victor J 1701 Penn Ave W Warren Pa 16365-1929
 Supperer Evelyn M 216 Jefferson St Bala Pa 19004-1819
 Supplee Danielle 7201 Keystone St Apt 126 Phila Pa 19135
 Supplee Helen 101 Chestnut St Darby Pa 19023-2920
 Supplice Junior 203 E Chestnut St 1 Souderton Pa 18964-1129
 Supplies Deacon Industrial P O Box 60999 King of Prussia Pa 19406
 Supply Gateway Industrial P O Box 400319 Pittsburgh Pa 15268-0319
 Suppo Options O 92 Hayden St Sayre Pa 18840
 Support Holy R Attn Terry Donovan 1648 Huntingdon Pke Meadowbrook Pa 19046
 Supreme Auto Body Lancaster Avenue Philadelphia Pa 19139
 Surace David 120 Emerson Ave Altoona Pa 16602
 Surace Sharon 120 Emerson Ave Altoona Pa 16602
 Suraci Aldo J Md 1009 Fowler Avenue Berwick Pa 18603-0000
 Sure To Pure Cleaning Service P.O. Box 3447 West Chester Pa 19381-3447
 Suren Iris 231 East Cambria Street Philadelphia Pa 19134
 Suresh Patel M 1405 New Rodgers Rd Apt X6 Bristol Pa 19007
 Sureshkumar P 137 Hilands Place Pittsburgh Pa 15237
 Surgenor Elizabeth M Po Box 53 Atlasburg Pa 15004
 Surgenor John M Po Box 53 Atlasburg Pa 15004-0000
 Surgery Agh Po Box 400573 Pittsburgh Pa 15212
 Surgical Assoc of Lehigh 1240 S Cedar Crest Blvd Allentown Pa 18103
 Surgical Associates of Lancaster Po Box 189 Landisville Pa 17538
 Surgical Assocs of The Lehigh Valley 1240 S. Cedar Crest Blvd. Ste Allentown Pa 18103
 Surgical Supply Service 1235 Vine St Philadelphia Pa 19107
 Surgicalassoc of Greensburg 510 Pellis Road Greensburg Pa 15601
 Suriani Phillip 220 Welsford Rd Fairless Hills Pa 19030
 Suritsky Martha R 233 E Centre St Mahanoy City Pa 17948
 Surman David W 2360 Salem Road Coopersburg Pa 18036
 Surman Ralph C 271 Red Oak Drive Pittsburgh Pa 15239-2021
 Surosky Stella 3157 Salmon St Philadelphia Pa 19134-5829
 Surrec John P O Box 98 Whitney Pa 15693
 Surrena Lynn E 202 Carolina Ave Phoenixville Pa 19460-2471
 Surrick William 2250 E Troga St Philadelphia Pa 00000-0000
 Surver Helen L Estate of 1130 13th Ave Apt 606 Altoona Pa 16601
 Survilla Janet 70 Oak St Forty Fort Pa 18704
 Survilla John J 6307 Theodore St Philadelphia Pa 19142
 Survilla Joseph J 77 E Market St Apt 320 Wilkes-Barre Pa 18701-3116
 Surstym Theodosius 1244 S Harmony St Philadelphia Pa 19146-3210
 Susa King of Prussia 282 South Gulph Road King of Prussia Pa 19406
 Susan Green 1100 Airport Blvd Doylestown Pa 18901
 Susan Harris & 3010 Taft Rd Eagleville Pa 19403-4035
 Susan Kirsch 2084 Aldergrove Dr Allison Park Pa 15101-3310
 Susan S Peterson Interiors 204 W Main St Mechanicsburg Pa 17055
 Susanthy Jenny 508 Tb Chatham Park Green Tree Pa 15220
 Susavage John F 12467 Barbary Rd Philadelphia Pa 19154-1325
 Suschak Mildred N 208 Fairfield Ave Johnstown Pa 15906
 Susetka Katherine 25 Homer St Greenville Pa 16125-2352
 Susie Cue Billards 4619 Sylvan Drive Reading Pa 19606-3355
 Susie Pauly 1010 Master Street Estate Philadelphia Pa 19131
 Susies Sportelle #130086220 Att Dir Susie Casual L33 Broadway New York Ny 10279
 Suskey Dorothy 637 Clementine Philadelphia Pa 19134-2333
 Suski Eugene 4318 Palmetto St Philadelphia Pa 19124-4309
 Suski James J 4318 Palmetto St Philadelphia Pa 19124-4309
 Susner Julia H 377 E Upsal St Philadelphia Pa 19119-2348
 Susnosky William A 800 Theresa St Peckville Pa 18452-1215
 Susquehanna Admin 914 Old Eagle School Road Wayne Pa 19087
 Susquehanna Administrators 994 Old Eagle School Road Wayne Pa 19087
 Susquehanna Brokerage Services Inc 401 City Avenue Suite 220 Bala Cynwyd Pa 19004
 Susquehanna Business Associates Inc C/O James P Tassey III 1350 Beeler Ave York Pa 17404
 Susquehanna Cable Co 140 East Market Street York Pa 17401
 Susquehanna Health S Shs Financial Services Williamsport Pa 17701
 Susquehanna Surgeons Ltd 729 Indiana Ave Lemoyne Pa 17043
 Susquehanna Valley Fcu 3850 Hartzdale Dr Camp Hill Pa 17011
 Susquehannock Emer Assoc 1180 Suffolk Drive Lititz Pa 17543
 Susquehannock Emergency Associates 250 College Ave Lancaster Pa 17603-3363
 Suss Esther C 205 Ridgeview Cir Glenshaw Pa 15116-2666
 Suss Jr Stephen J 205 Ridgeview Cir Glenshaw Pa 15116-2666
 Suss Scott 921 Mountain Ave Pen Argyl Pa 18072
 Suss Scott H 921 Mountain Ave Pen Argyl Pa 18072
 Suss Stephen J 205 Ridgeview Cir Glenshaw Pa 15116-2666
 Sussholtz Judith P 712 E Phillelana St Philadelphia Pa 19119
 Sussman Elmer Carousel Station Apt D 17 301 Byberry Road Philadelphia Pa 19116-1947
 Sussman Honda 523 Curtis Rd Glenside Pa 19038
 Sussman May P Carousel Station Apt D 17 301 Byberry Road Philadelphia Pa 19116-1947

Sussman Mazda 3001 Philmont Ave Huntindon Valley Pa 19006
 Sussman Shanah 3702 Spring Gardens Philadelphia Pa 19104
 Suszko Builders N3850 Woodfield Lane Millersburg Pa 17061
 Sutch Nancy 2116 Cedar Run Dr Camp Hill Pa 17011
 Sutcliffe James E 530 N 29th St Allentown Pa 18104
 Sutcliffe Jay Paul 1415 Weaver St Philadelphia Pa 19150-2223
 Sutedja Evlin 17 Belvidere St Pittsburgh Pa 15205-281
 Suter Mary R 2706 Mccarey St Chester Pa 19013-1917
 Suter Mildred V 766 S Lime St Lancaster Pa 17602-4520
 Suthar Arvind L 231 Cornfield Circle Lewistown Pa 17044
 Sutherland Audrey E 403 Elizabeth St Charleroi Pa 15022-1014
 Sutherland Justin 206 Legion Road Bloomsburg Pa 17815
 Sutkus Frank 400 S 40th St Philadelphia Pa 19104-4114
 Sutkus Helen R 25 Conwell Dr Maple Glen Pa 19002-3310
 Suttler Latrice 633 Court Street 11th Fl Reading Pa 19601
 Suttley Alice Po Box 23 Bradford Pa 16701-0023
 Suttley Edward E P O Box 23 Bradford Pa 16701-0023
 Suttley Laurie A 627 S 8th St Sharpsville Pa 16150-1707
 Suttliiff Chevrolet Co (M) 13th & Paxton Sts Harrisburg Pa 17105
 Suttliiff Edward B 1111 Central Avenue Renovo Pa 17764-1405
 Sutter Charles B 431 E 7th St Erie Pa 16503-1246
 Sutter Helen M 1317 State St Erie Pa 16501-1915
 Sutter Helen M 84 Mystic Harbor Bradfordwoods Pa 15015
 Sutter Richard 84 Mystic Harbor Bradfordwoods Pa 15015
 Sutter Richard D 84 Mystic Harbor Bradfordwoods Pa 15015
 Sutter William T 3r 2538 Middle Rd Apt 4 Glenshaw Pa 15116-2817
 Sutterley Patricia 4705 Cedar Avenue 1f Philadelphia Pa 19143-2032
 Sutterley Tricia 4705 Cedar 3rd Floor Philadelphia Pa 19143-2032
 Sutterlin Charles 680 N Main St Wilkes-Barre Pa 18705-1742
 Suttin Irving J 2043 Swallow Hill Court Pittsburgh Pa 15220
 Suttin Jack Brith Shalom House 3939 Consho Ken Ave Apt 809 Philadelphia Pa 19131
 Suttle Jennifer 510 Carothers Ave. 2 Carnegie Pa 15106
 Suttle Jim M 201 Melmar Drive Stroudsburg Pa 18360-9111
 Suttles Tameka Chrysler Financial 1101 Fisher St Pittsburgh Pa 15210
 Sutton Augusta 6918 Kelly St Pittsburgh Pa 15208-1735
 Sutton Carolyn 1526 Forrester Sharon Hill Pa 19079-2505
 Sutton Christopher L 353 Parkmount Road Media Pa 19063
 Sutton Clarice 4026 School House Ln Plymouth Meeting Pa 19462
 Sutton Clarice C Box 17083 Philadelphia Pa 19105-7083
 Sutton Edward M 5009 Rosecrest Drive Pittsburgh Pa 15201
 Sutton Edward M 5009 Rosecrest Drive Pittsburgh Pa 15201-1008
 Sutton Evelyn 1602 Tenth Street Beaver Pa 15009-1346
 Sutton Gregory J 2 Penn Center Plaza Philadelphia Pa 19102-1706
 Sutton Helen F 263 E Penn St Philadelphia Pa 19144-5809
 Sutton John 2225 Boas St Harrisburg Pa 17103-1713
 Sutton Lawrence D 563 Buttonwood Street Apt B Norristown Pa 19401
 Sutton Margaret 947 Circle Dr Southampton Pa 18966
 Sutton Mary B 234 Barry St Jenkintown Pa 19046-5152
 Sutton Regina M 3 Sheraton Dr Altoona Pa 16601-9343
 Sutton Rita G C/O Alice Price 404 Chestnut St Apt 2 Meadville Pa 16335-2901
 Sutton Robert F 4026 School Housr Lane Plymouth Meeting Pa 19462-1514
 Sutton Virginia H 5531 Morton St Philadelphia Pa 19144-1327
 Suttsubsura Ellen T 2550 Edgewood Drive Pittsburgh Pa 15241
 Sutt-Supsura Ellen T 2550 Edgewood Drive Pittsburgh Pa 15241
 Suydam Linda M 2216 Pershing Ave Morton Pa 19070-1232
 Suydam Trina A 2216 Pershing Ave Morton Pa 19070-1232
 Suzanne L & 1417 Church St Reading Pa 19612
 Suzanne P Goetz 3325 N 2nd St Harrisburg Pa 17110
 Suzanne T Onasanya Po Box 81796 Pittsburgh Pa 15217
 Suzik Jeffery R 423 Fox Chapel Road Pittsburgh Pa 15238
 Suzio Felix P 107 Sylvan Dr New Kensington Pa 15068-3534
 Suzio Judy 1571 1/2 Freeport Road New Kensington Pa 15068
 Suzuki Nao 2311 Delancey Pl Apt 2 Philadelphia Pa 19103-645
 Sv Worldcom International Data W 41729 Po Box 7777 Philadelphia Pa 19175
 Svc Isaacs R 3031 Red Lion Road Philadelphia Pa 19114
 Svc(04) Chief F Univer & Woodland Avs Rm 136a-A Phila Pa 19104
 Sventy Mary M 512 N Lewis Run Rd Apt 216 West Mifflin Pa 15122-3062
 Sverdlow Roman 301 Heights Ln Apt 47d Feasterville Pa 19053
 Svetlovics Ronald F 144 S Cameron Ave Scranton Pa 18504-1909
 Svetovich Anna 2435 Herman Ave Scranton Pa 18509-1243
 Sveum Dale 100 Park Pl # 162 Altoona Pa 16601
 Sveum Dale 100 Park Pl #162 Altoona Pa 16601-0000
 Svsqg Inc Rd 3 Sunbury Pa 17801
 Svidron James M 3335 Mary Pl Pittsburgh Pa 15234-0000
 Svidron James M The Acacia Building Parkway Center Pittsburgh Pa 15220
 Svidron Paula M 3335 Mary Pl Pittsburgh Pa 15234-0000
 Svincov Margaret A Box 382 Bridgeton Mullica Hill Nj 8062
 Svoboda Anna 6512 Ladson St Pittsburgh Pa 15206-3326
 Svoboda Vojta Univ of Penn Philadelphia Pa 19104
 Svoboda's Books 227 W Beaver Avenue State College Pa 16801-4819
 Swab Roger Po Box 42 Oil City Pa 16301-0042
 Swadlo Margaret L 226 Munson Ave Mc Kees Rocks Pa 15136
 Swaha Robert R 249 Bristol Lane Taylor Pa 18517
 Swain Catherine G 2916 S Robinson Street Phila Pa 19142-3418
 Swain Donna 3508 Bleigh St Philadelphia Pa 19136
 Swain Edward 1400 Waverly Road Gladwyne Pa 19035
 Swain John J Jr 2602 S Dewey St Philadelphia Pa 19142-3520
 Swain Susan K Second Street Canton Pa 17724-0000
 Swain William A Jr 6365 Chew Ave Philadelphia Pa 19138-1007
 Swall William E 137 Harris Rd Butler Pa 16002
 Swally Lorraine W W 235 S State Ephrata Pa 17522
 Swally Robert 235 S State Ephrata Pa 17522
 Swamp Creek Rod & Gun Club Inc C/O Rj Berger Po Box 193 Sieglerville Pa 17063-0193
 Swamp United Church of Christ Attn Tammy Miller 390 Swamp Church Rd Reinholds Pa 17569
 Swan Edward 1400 Waverly Road Gladwyne Pa 19035
 Swan Helen J 1633 Weirich Ave Washington Pa 15301-2463
 Swan Kathryn B 104 Breakneck Rd Connellsville Pa 15425
 Swan William H 104 Breakneck Rd Connellsville Pa 15425
 Swandani Pande 212 Smith St Dunmore Pa 18512
 Swander Robert Rt 152 Walnut St Silverdale Pa 18962

Swaney Alfretta G Rr 1 Box 349 Smithton Pa 15479-9801
 Swaney Colleen F Po Box 334 Fairchance Pa 15436-0334
 Swaney Edward J 1351 2nd St New Brighton Pa 15066-1109
 Swaney Ryan L Box 421 Rr 2 Uniontown Pa 15401-9515
 Swanger Ernest T 1460 Little Mountain Road Pethel Pa 19507-9519
 Swanger Jeanette 2122 W 2nd St Chester Pa 19013-2541
 Swanger June H 17 Wild Rose Ln Mechanicsburg Pa 17055
 Swank William E Jr Pmb 101 1950 Butler Pike Conshohocken Pa 19428-0000
 Swann Carolyn 526 E Olney Ave Philadelphia Pa 19120
 Swanson Alta Rr 1 Box 1407 Russell Pa 16345-9739
 Swanson Christine E 84 Ervin Rd Pipersville Pa 18947
 Swanson Craig E 1138 53rd St Altoona Pa 16601
 Swanson Elizabeth M 303 Hallmark St Hershey Pa 17033
 Swanson Gabriel 84 Ervin Rd Pipersville Pa 18947
 Swanson Glen A 1900 S Hollywood St Philadelphia Pa 19145-2406
 Swanson Hattie 1313 W Lehigh Ave Philadelphia Pa 19132
 Swanson Helen 335 Washington Avenue Phoenixville Pa 19460-3718
 Swanson Tara A 1855 Lippincott Rd Hntngdn Vy Pa 19006
 Swanson Terry 2500 Knights Rd Blg 45 Apt 2 Bensalem Pa 19020-3410
 Swantek Joseph Christopher 26 E Poplar St Shenandoah Pa 17976-2362
 Sward Glenn R 2345 Partridge Ln Lancaster Pa 17601
 Sward Kaye E 740 Woodside Ave Mertzown Pa 19539-9024
 Sward Constance A 134 Orr Ave Cheswick Pa 15024-1199
 Swarm Mary L Liberty Towers 624 Liberty St Clarion Pa 16214-1152
 Swarmer Rose M 169 Lincoln Ave Apt 407 Vandergrift Pa 15690
 Swarmer Patricia L 201 Overlook Dr Coatesville Pa 19320-1330
 Swart David R 1277 E Maiden St Washington Pa 15301
 Swarthmore College Prochoice 5856 College Ave Pmb 118 Oakland Ca 94618
 Swarthmore Neur. Assoc. 23 Chester Pike Ste 301 Ridley Park Pa 19078
 Swarthmore Village Dentistry 2144 Haig Ave Morton Pa 19070-1238
 Swartley James H Rr 1 Box 228a Telford Pa 18969-9801
 Swartz Mary G 500 E Marilyn Ave Apt I-139 State College Pa 16801
 Swartz Brenda 6642 Hegerman St Philadelphia Pa 19135-2805
 Swartz Carene E 56 N Church St Mohnton Pa 19540
 Swartz Catherine 203 Dundaff St Carbondale Pa 18407-1514
 Swartz Dale 365 Newtown Rd Apt D-13 Warminster Pa 19474-5344
 Swartz Dorothy 319 S Ballick Shenandoah Pa 17976 Shenandoah Pa 17976
 Swartz George A 1419 3rd Ave Altoona Pa 16602-3605
 Swartz Helen M 107 N Forrest St York Pa 17404
 Swartz Irving L 10 E South St Apt 810 Wilkes-Barre Pa 187012313
 Swartz James R 160 Lincoln Ave Telford Pa 18969-1903
 Swartz Jean Kennedy House Apt 817 1901 J F Kennedy Blvd Philadelphia Pa 19103-1502
 Swartz Joanne Estate of 62 Vota Lane Santa Rosa Beach Fl 32459
 Swartz John 2651 N Chadwick St Philadelphia Pa 19132-3938
 Swartz Katie 1555 Haak St Reading Pa 19602
 Swartz Mae L 1533 5th Ave Juniata Pa 00000-0000
 Swartz Marjorie A 1419 3rd Ave Altoona Pa 16602-3605
 Swartz Mary L 6 S Queen Strret Shippensburg Pa 17257-0000
 Swartz Maurice 1608 Fox Chase Road Philadelphia Pa 19152-1710
 Swartz Michelle L 374 1 2 North Jefferson St Kittanning Pa 16201
 Swartz Richard E 810 E Norwegian St Pottsville Pa 17901-0000
 Swartz Richard L 511 N West St Carlisle Pa 17013-1965
 Swartz S Ultimate Collision 714 E 3rd Street Bloomsburg Pa 17815-2015
 Swartz Samuel L 107 N Forrest St York Pa 17404
 Swartz Shelley 1608 Fox Chase Road Philadelphia Pa 19152-1710
 Swartz Tami A 221 Linden St Lock Haven Pa 17745
 Swartz Thomas 51 Jefferson St Bala Cynwyd Pa 19004
 Swartzentruber Ryan 18 Village Drive Schwenksville Pa 19473
 Swartzwelder Bruce 314 Delaney Dr Pittsburgh Pa 15235-5420
 Swatara Mgmt Group Po Box 326 Pine Grove Pa 17963
 Swavely Rodney Dba Swavely Painting 304 Buchanan St Pheonixville Pa 19460
 Swavey Vilma E 18261 Wagner Road Saegertown Pa 16433
 Swaydis Forrest 142 Sussex St Old Forge Pa 18518-1662
 Swayne Sykes 182 B North Courtland St E Stroudsburg Pa 18301
 Sweat Shirley 5359 W Berks St Philadelphia Pa 19131
 Swecker Timothy A 12 Uxor Way Pittsburgh Pa 15203-1529
 Sweda Leigh 1526 Pine St Apt 1r Philadelphia Pa 19102
 Sweden Valley Motel Rt 6 P O Box 348 Coudersport Pa 16915
 Sweetbet Rbt 4354 Freeland Ave Philadelphia Pa 19128-3410
 Sweeley James L Po Box 96 Jersey Shore Pa 17740
 Sweeney Alice M Attleboro Rehab Nursing Home 300 W Kwindhester Rm 328 Langhorne Pa 19047-0000
 Sweeney Anna E 1126 Wallace St Philadelphia Pa 19123-2510
 Sweeney Bernadette 2742 Pierce St Philadelphia Pa 19145
 Sweeney Christina 758 N 25th St Philadelphia Pa 19130-0000
 Sweeney Daniel M 2072 E Dauphin St Philadelphia Pa 19125-1537
 Sweeney Daniel P 147 Bigham St Pittsburgh Pa 15211-1429
 Sweeney Diane T 218 Flint Rd Langhorne Pa 19047
 Sweeney Donnalee 643 Avenue F Langhorne Pa 19047-3702
 Sweeney E A 1330 Main St Pittsburgh Pa 15215-2502
 Sweeney Edward Chalmers P O Box 193 Wallingford Pa 19086-0193
 Sweeney Eileen Estate of C/O Daniel Sweeney Po Box 223 Intercourse Pa 17534
 Sweeney Esther 833 Farragut St Pittsburgh Pa 15206-2201
 Sweeney Frank J 153 Buck Ridge Lane Drums Pa 18222
 Sweeney George R Jr C/O Patrick R Sweeney 164 Maple Ridge Rd Greensboro Pa 15338-1008
 Sweeney Gerald 1307 65th Ave Philadelphia Pa 19126
 Sweeney Jack 517 Lackawanna Ave Scranton Pa 18503
 Sweeney James 310 Kambach St. Pittsburgh Pa 15211
 Sweeney James 447 E Prospect Ave State College Pa 16801
 Sweeney James A 2742 Pierce St Philadelphia Pa 19145
 Sweeney John B 119 Shannon Dr North Wales Pa 19454-4017
 Sweeney Joseph P 9732 Susan Rd Philadelphia Pa 19115-2919
 Sweeney Julia E 2518 S 28th St Philadelphia Pa 19145-4010
 Sweeney Karen 14 Church St Florence Nj 8518
 Sweeney Kathryn M 556 Devon Rd Norwood Pa 19074-1304
 Sweeney Linda L 908 Harrison Ave Scranton Pa 18510-1404
 Sweeney Loretta T 70 S Pine St Apt 315 Hazleton Pa 18201
 Sweeney Lorraine 2403 N Lawrence St Philadelphia Pa 19133-3022
 Sweeney Mary 1228 W Airy St Norristown Pa 19401-4304
 Sweeney Mary Elizabeth 939 S 58th St Philadelphia Pa 19143-2737
 Sweeney Matthew M 5820 Cedar Ave Philadelphia Pa 19143-1934
 Sweeney Michael 5927 Elmhurst Philadelphia Pa 19149
 Sweeney Michael 809 Elmway Circle Blue Bell Pa 19422
 Sweeney Michael J Rd 4 Belle Vernon Pa 15012
 Sweeney N Arlene 107 8th St Tyrone Pa 16686-1310
 Sweeney Olive M Kearsley Home 49th Mo Phila Pa 19131
 Sweeney Patrick 758 N 25th St Philadelphia Pa 19130-0000
 Sweeney Paula 743 Mancill Rd Wayne Pa 19087-2004
 Sweeney Robert J 107 8th St Tyrone Pa 16686-1310
 Sweeney Rosemarie 2350 E Clearfield St Philadelphia Pa 19134-4445
 Sweeney Susanna B 5820 Cedar Ave Philadelphia Pa 19143-1934
 Sweeney Tara Elise 1313 South 36th St Philadelphia Pa 19146
 Sweeney Teresa M 5946 Palmetto St Philadelphia Pa 19120-1214
 Sweeney Timothy R 743 Mancill Rd Wayne Pa 19087-2004
 Sweeny William B Estate of 2119 Bent Lane Aston Pa 19014
 Sweeny Eleanor P 939 Merchant St Ambridge Pa 15003-2327
 Sweet Briar Cafe 1426 Walnut Street Philadelphia Pa 19102
 Sweet Dennis G 129 E Church St Corry Pa 16407-1940
 Sweet Georgia Brown Corporation 4709 Centre Ave Pittsburgh Pa 15213-1703
 Sweet Hayden 87 Powderly St Apt U Carbondale Pa 18407
 Sweet Irene F 1146 Carolina Ave West Chester Pa 19380-3802
 Sweet Rain Inc. C/O Howar Highland Ave. & Heather Road Lansdale Pa 19446
 Sweet Rita 2305 S Percy St Philadelphia Pa 19148-3710
 Sweet Street 1740 W Ritner Street Philadelphia Pa 19145
 Sweetnam Hilda B C/O The Fidelity Bank Po Box 8538 Philadelphia Pa 19171-0000
 Sweetwater Sound Inc 5335 Bass Rd Ft Wayne Iw 46808
 Sweetwood Edward 740 W Spring St Titusville Pa 16354-1568
 Sweetwood Shani L 19 S 5th St Fl 4 Reading Pa 19602-1005
 Swegart C E 58 Hampton Ln Lancaster Pa 17601
 Sweger John L 166 Wyoming Ave Enola Pa 17025-2428
 Swehk Co Po Box 214 Glenside Pa 19038-0214
 Sweigart Christine E 1330 Green St Reading Pa 19601
 Sweigart Helene D 20 Broad St Ephrata Pa 17522-2065
 Sweigart June D 1801 Market St Philadelphia Pa 19103-1628
 Sweigart Keith A 1330 Green St Reading Pa 19601
 Sweigart Michael S 1701 State Hill L7 Wyomissing Pa 19610
 Sweigart Peggy A 193 Stonemill Dr Elizabethtown Pa 17022-9709
 Sweigart Peter 141 Turtle Point Lane Thorndale Pa 19372
 Sweigart Phares Beverly Manor of Lancaster 425 North Duke Street Lancaster Pa 17602
 Sweigert Elwood W Reiffon 3600 Perkiomen Ave Reading Pa 19606-2713
 Sweigert Jeremy 3711 Plaza Dr College Pa 16801
 Sweimler Stephanie 103 Frickslock Road Pottstown Pa 19464-0000
 Sweenhart Kevin 209 Forgedale Road Fleetwood Pa 19522
 Sweitzer Edward R 664 6th St Pakmont Pa 15139
 Sweitzer Grac 404 Boas St Harrisburg Pa 17102-1705
 Sweitzer James H 1116 W Princess St York Pa 17404-3523
 Sweitzer Jeannette D 66 Church St Plymouth Pa 18651-2308
 Sweitzer Lorraine H 94 Linshaw Ave Pittsburgh Pa 15205
 Sweitzer Margaret 424 Marne Ave Monongahela Pa 15063-2512
 Sweitzer Stephen R 2279 State Route 103n Lewistown Pa 17044-8717
 Swelbar Martin 201 Sewickley Ave Herminie Pa 15637-1333
 Swen Cornelia 2911 S Felton St Philadelphia Pa 19142
 Swensen Perer & Johnson Ste 2710 2 Pnc Plaza Pittsburgh Pa 15222-0000
 Swenski Jean Marie Po Box 92 South Gibson Pa 18842-0092
 Swenson John G Jr 334 Arbuckie Rd Erie Pa 16509
 Swenson Sophia E Box 13 Grampian Pa 16838
 Sweny Daniel E Cust 1430 Fieldcrest Dr Erie Pa 16505
 Sweny Stephen Daniel 1430 Fieldcrest Dr Erie Pa 16505
 Sweriduk Stephen T 2722 Webb St Philadelphia Pa 19134
 Swetek Dora C/O Stephen Swetek Pratts Personal Care Home Carmichaels Pa 15320
 Sweterlitsch Geraldine 538 Greenhurst Dr Pittsburgh Pa 15243-2030
 Swets & Zeitlinger P.O. Box 582 Downingtown Pa 19335
 Swiatek Anna 1600 West St Homestead Pa 15120-1824
 Swick Paul P 135 W Blaine St Apt 3 Mcadoo Pa 18237-1513
 Swickley Wesley Edw 4749 Louegan Ave Pittsburgh Pa 15207-2143
 Swicklik Stephen 12 Hanover St Nanticoke Pa 18634-2217
 Swicklik Yvonne 12 Hanover St Nanticoke Pa 18634-2217
 Swida Theresa 9 Vago Road Tunkhannock Pa 18657
 Swider Carol A Po Box 60192 Philadelphia Pa 19102-0192
 Swider Catherine M 3200 Friendship St Fl 2 Philadelphia Pa 19149-1515
 Swider Joseph 525 Green Lane Philadelphia Pa 19126
 Swiderski Mildred 1418 Pittston Ave Apt 1 Scranton Pa 18505
 Swidowski M 2162 Schick St Pittsburgh Pa 15212-3235
 Swieciecki Margaret 200 Hillside Ct Mount Bethel Pa 18343
 Swiedom Alan 15 W 2nd St. Oil City Pa 16301
 Swiencon Ronald 3189 Edgemont St Philadelphia Pa 19134-5118
 Swierkowski Richard 5593 Teeka Ct Whitehall Pa 18052
 Swift Frank 650 Circle Ave Lancaster Pa 17602
 Swift Judith M 2255 Locust Ln York Pa 17404-4306
 Swift Madge D 310 Skyline Drive Archbald Pa 18403
 Swift Susan A 800 Rogers Rd Bristol Pa 19007
 Swift Tom C 702 N. Mary Street Lancaster Pa 17602
 Swihart Mary C. 6501 N. Fairhill St. Philadelphia Pa 19126
 Swilley Grace R 5463 Upland Way Philadelphia Pa 19131-3108
 Swin Wan Kyi 2137 Magee Ave 2nd Floor Philadelphia Pa 19149
 Swinburne Mary J 600 E Cathedral Rd Philadelphia Pa 19128-1933
 Swindell Ethel M 1218 Logan Ave Tyrone Pa 16686
 Swindells Samuel R 178 Windmill Rd Willow Grove Pa 19090-1638
 Swindle Gary C/O Jen Rutenberg 570 Juniata Ave Swarthmore Pa 19081
 Swineford Pearl May 563 Geneva Ave Philadelphia Pa 19120-2625
 Swinehart Marilyn 9450 Kirkwood Rd Philadelphia Pa 19114-2606
 Swinehart Paul 5721 Street Rd Kirkwood Pa 17536
 Singlehorst M 18 Dart Ave Carbondale Pa 18407
 Swink Aaron 420 Shoemaker Way Lansdale Pa 19446
 Swink Baxter 11 Belmont Rd Lancaster Pa 17602
 Swink Diane 128 Trinity Drive Aliquippa Pa 15001-0000
 Swink Lois J Rr 1 Box 381g Connellsville Pa 15425-9203
 Swinson Edward E 64 East Franklin Street Hagerstown Md 21740
 Swinston Dorothy M 804 Elm Spring Rd Pittsburgh Pa 15243-1006
 Swinston Dorothy M 804 Elm String Rd Pittsburgh Pa 15243-1006
 Swint Dyanmond R 601 Montana Ave Aldan Pa 19018-3218

Swint Felix 5912 Malvern Ave Philadelphia Pa 19131
 Swint Keith A 601 Montana Ave Aldan Pa 19018-3218
 Swint Reather A 5912 Malvern Ave Philadelphia Pa 19131
 Swirat Michael A 106 Center St Nanticoke Pa 18634-4407
 Swisher Dorothy E 201 Valleyview La Downingtown Pa 19335-2853
 Swisher Florence E 1745 Green Valley Rd Havertown Pa 19083-0000
 Swisher Francis H 201 Valleyview La Downingtown Pa 19335-2853
 Swisher James K 528 S Franklin Street Hanover Pa 17331
 Swisher Jared M 562 Racetrack Road Abbottstown Pa 17301
 Swisher Mary L 354 Davis Circle West Chester Pa 19380
 Swiss Colony 1112 7th Avenue Monroe Wi 53566-1364
 Swisshelm Mary M 546 Railroad St Turtle Creek Pa 15145-1937
 Switaski Richard Frd Point Marion Pa 15474-0000
 Switzer Sue M Rr 1 Box 26c Kennerdell Pa 16374-9603
 Swogger Daniel J 135 South 13th St Sharpsville Pa 16150-1014
 Swonger Norman P 999 W Hb G Pike Rm 238 Middletown Pa 17057-0000
 Swonger Norman P C/O June L Swonger Rm 238 Middltwn Hm 999 W Hbg Pike Middletown Pa 17057-0000
 Swope Douglass K 2015 William Penn Way Lancaster Pa 17601-5887
 Swope Esther M Orelan Pa Orelan Pa 19075 Orelan Pa 19075
 Swope James 406 Hillcrest Ave Morrisville Pa 19067
 Swope Lou Ann 510 5th St Saxton Pa 16678-1601
 Swope Richard E 467 E Bishop St Bellefonte Pa 16823-1945
 Sword Irene 2823 Jackson St Philadelphia Pa 19145-2426
 Swords Romain E 1369 W Market St York Pa 17404-3401
 Sworen Richelle 185 Ridgehill Rd Mechanicsburg Pa 17055
 Swoyer Harry 948 E Tilghman St Allentown Pa 18109-1955
 Swoyersville Vol Fire Co #1 Scott St Swoyersville Pa 18704
 Swponl Po Box 958 Wexford Pa 15090
 Swyer Mary S 131 Lodges Lane Bala Cynwyd Pa 19004
 Swyer William W 131 Lodges Lane Bala Cynwyd Pa 19004
 Swyers William 105 W 5th St Oil City Pa 16301-2803
 Sy Cynthia 2002 E Huntingdon St Philadelphia Pa 19125
 Sy Jay C 310 S 36th St Philadelphia Pa 19104-3811
 Syarmack Anna M Kennedy Township 500 Pine Hollow Rd Mckees Rocks Pa 15136-1659
 Sybert Barbara G Dau 2828 7th Street Rd New Kensington Pa 15068
 Sybert Emily E 1065 Cardiff Rd Nanty Glo Pa 15943
 Sybra Inc 2909 Windmill Rd Skngng Sprng Pa 19608
 Sybs West End Deli 2151 Liberty St Allentown Pa 18104
 Sychterz Edward F Jr 1242 Eckert Ave Reading Pa 19602
 Sydnor Francis 325 Chestnut St Philadelphia Pa 19106
 Sydnor Tawanda N 4823 N Carlisle Street Philadelphia Pa 19141
 Sydnor Taylor 325 Chestnut St Philadelphia Pa 19106
 Sye James H 740 Mcdonald St Sewickley Pa 15143-1919
 Syed Sayeed A Rr 1 Box 362 New Paris Pa 15554-9461
 Syed Shama 4020 Winchester Rd Allentown Pa 18104-2035
 Syfrit Mary E 6 S Church St West Chester Pa 19382-3200
 Sykes Charles B 1626 Ivy Hill Rd Philadelphia Pa 19150-1008
 Sykes Robert I 50 Spur Road Bethel Pa 19507
 Sykesdick Karen 554 Vickers Way Yardley Pa 19067-0000
 Sylbert Jeanette 724 Winding Rd Jenkintown Pa 19046
 Sylla Badrou J 219 E Willow Grove Ave Apt T Philadelphia Pa 19118
 Sylla Mamadouba C/O Halco Mining 20 Stanwix St Fl 10 Pittsburgh Pa 15222-4802
 Sylla Sambou 248 S 44th St Phila Pa 19104
 Sylla Seydou 4437 Chestnut St Philadelphia Pa 19104-2978
 Sylvan Pools Route 611 Doylestown Pa 18901
 Sylvan Radiology P O Box 489 Jeannette Pa 15644
 Sylvan Radiology Assoc Po Box 489 516 Lowry Avenue Jeannette Pa 16601
 Sylvanus Anthony L 1908 North St York Pa 17404-5231
 Sylvester Charles J 2008 Pennsylvania Ave Croydon Pa 19021
 Sylvester Chevrolet 1609 Main Street Peckville Pa 18452-0000
 Sylvester D 3035 Clayton St Easton Pa 18045
 Sylvester Evelyn B 700 E Marshall St Apt A205 West Chester Pa 19380
 Sylvester John C C/O Burrell Waxman Etc 2000 Market St 10th Fl Avbb Philadelphia Pa 19103-7006
 Sylvester John C Jr 729 Pershing St Bridgeport Pa 19405-1736
 Sylvester John F 7046 Keystone St Philadelphia Pa 19135
 Sylvester Navitsky 23 East Oak St Shenandoah Pa 17976
 Sylvester S 3035 Clayton St Easton Pa 18045
 Sylvester Seebacher 184 Climo Lane Zelenoepa Pa 16063
 Sylvett James 506 Washington Ave Phoenixville Pa 19460
 Sylvia Allwardt Md 301 S 7th Ave West Reading Pa 19611
 Sylvia Funck 4035 Shanamantown Rd Annville Pa 17003
 Sylvia Matias E 539 Laurel St Reading Pa 19602
 Sylvia Robert 721 Southview Dr Landisville Pa 17538
 Symington Allwyn E 1075 Old Harrisburg Rd Apt 178 Gettysburg Pa 17325
 Symister Evelett 4711 Old York Road Philadelphia Pa 19141
 Symmons Krystyna M 540 Deissler Ct Meadville Pa 16335-1534
 Symons Margaret Maubeshouser Strasse 36 5650 Solingen Ohlgs Fo 00000-0000
 Symons Russell 173 Wagner Blvd Carbondale Pa 18407
 Symphone Mobiled Po Box 17452 Baltimore Md 21297-1452
 Symphony Diag Svcs Po Box 17452 Horsham Pa 19044
 Symphony Diag Svcs In Po Box 17452 Horsham Pa 19044-2210
 Syms Helen M 361 A New Garden Station Rd Avondale Pa 19311
 Symscharlesamd 1246 E Cheltenham Ave Philadelphia Pa 19124
 Symtech Communications 1633 Republic Rd Huntingdon Valley Pa 19006
 Symtech Solutions 1633 Republic Road Huntingdon Valley Pa 19006
 Synagogue Historic Bnai J Co Jack Rabin President 2103 Fairwy Lane Harrisburg Pa 17112
 Synan Diane C 605 Arch St Montoursville Pa 17754-1405
 Synapse Technical Co 1086 King Rd Bw 311 Malvern Pa 19355
 Synapsis Technology 921 A Bethlehem Pike Po Box 74 Spring House Pa 19477-0747
 Syncak Jean T Dau 3553 Buck Road Huntingdn Vly Pa 19006
 Syner Lawrna Po Box 52 Leesport Pa 19533
 Synergic Resources Corporation 111 Residential Blvd Ste 127 Bala Cynwyd Pa 19004
 Synergy Group Inc 620 W 5th Ave Mc Keesport Pa 15132-3503
 Synergy Software 2457 Perkiomen Ave Reading Pa 19606-2049
 Synergy Software Technologies Inc 159 Pearl Street Essex Junction Vt 5452
 Synergy/2nd Ave 1781 2nd Ave New York Ny 10128
 Synergy/Columbus Ave 700 Columbus Ave New York Ny 10025
 Synergy/E 23rd 201 East 23rd St New York Ny 10010
 Synnestvedt Harvey L 2600 Aramark Tower 1101 Market St Philadelphia Pa 19107
 Synnestvedt Paul 2600 Aramark Tower 1101 Market St Philadelphia Pa 19107
 Synowiecki Jan 2727 Orthodox St Philadelphia Pa 19137
 Synrad 6500 Harbour Heights Pkwy Mukilteo Wa 98275-4862
 Synthes Attn Maureen Brook Paoli Pa 19301
 Synthes Po Box 8538 662 Philadelphia Pa 19171
 Syntonic Technology Inc 7611 Derry St Harrisburg Pa 17111
 Syphard Sandra L Po Box 291 Parkesburg Pa 19365-0291
 Sypniewski Laura J 433 Winding St Spring City Pa 19475
 Syracuse Constance 2094 Kent R Folcroft Pa 19032-1612
 Syreika Joseph J 12 Loomis St Wilkes-Barre Pa 18702-4824
 Sys Guardianin 3900 Burgess Place Bethlehem Pa 18017
 Sys Lockheed Martin Mike Bradley 1001 Adams Avenue Norristown Pa 19403-0000
 Sysco Fd Svce Az Po Box 23430 Phoenix Az 11/21-/213
 Sysco Fd Svce Metro Ny 640 Dowd Ave Elizabeth Nj 09/24-/191
 Sysco Food Services Po Box 3641 Attn: Larry Eichelberger Harrisburg Pa 17105
 System Design Concept 925 Schwab Rd Unit 1 Hatfield Pa 19440-0000
 System Protection 13500 Roosevelt Blvd Philadelphia Pa 19116
 System Upmc Health 200 Lothrop Street Pittsburgh Pa 15213-2582
 Systems & Business Consulting Inc 416 Roberts Ave Conshohocken Pa 19428-2226
 Systems Fresco Patty Johnson 3005 State Road Telford Pa 18969
 Systems Panther 720 Laurel St Reading Pa 19602- 271
 Syster Richard 88 Bushy Run Road Jeannette Pa 15644
 Sywulak 928 Jaymor Re Ste A120 Southampton Pa 18966
 Sywulak Irene 3231 Arlington St Philadelphia Pa 19121-1709
 Sywulak Scott 10751 E Keswick Rd Philadelphia Pa 19154
 Szabowski Mark V 330 Lewis Mills Rd Honey Brook Pa 19344-9635
 Szabo John P 623 Clymer Ave Morrisville Pa 19067-2231
 Szabo Kimberly 1173 Independence Way Hatfield Pa 19440-0000
 Szabo Sarolta 2013 N 3rd St Philadelphia Pa 19122-1506
 Szabo Susan 243 Fairway Warminster Pa 18974-3797
 Szafara C J 1041 Cherry Alne Southampton Pa 18966-0000
 Szafian Josephine Dau 13 Elmwood Philadelphia Pa 19104
 Szafian Josephine Dau 6313 Elwood Philadelphia Pa 19104
 Szafian Josephine Dau 6864 Dicks Ave Philadelphia Pa 19142
 Szafran Frances 3640 E Crown Ave Philadelphia Pa 19114-1924
 Szagut Ann 3181 Memphis St Philadelphia Pa 19134
 Szajkowski Ann C 1370 Watson St Scranton Pa 18504
 Szalay Norma Po Box 427 California Pa 15419-0427
 Szamborski Joan B 2301 E Boston St Philadelphia Pa 19125-2103
 Szarko Stanley 3003 Salmon St Philadelphia Pa 19134-5810
 Szarmack Leonard J 1411 Grandview Ave Apt 804 Pittsburgh Pa 15211-1175
 Szatny D A 3156 Agate St Phila Pa 19134-0000
 Szatny Dolores A 3156 Agate St Philadelphia Pa 19134-4420
 Szczepanski Agnes 912 E Tioga St Phila Pa 19134-1307
 Szczepanski Holly 8811 Brous Ave Philadelphia Pa 19152
 Szczesny Sophie A Estate of Penna Grabois & Assoc 166 E Butler Ave Ambler Pa 19002
 Szczuczki Eileen M 2808 Bath Rd Bristol Pa 19007-2117
 Szczerowski Joseph 1673 East Cheltenham Ave Philadelphia Pa 19124
 Szczerowski Therese H 3090 Pelham Place Doylestown Pa 18901
 Sze Chok S 915 Arch St Philadelphia Pa 19107
 Sze Ming H 915 Arch St Philadelphia Pa 19107
 Szebin Victoria L 1500 14th Street Altoona Pa 16601
 Szela Stella M 1108 N 13th St Reading Pa 19604-2116
 Szemesi Szolt 219 W Lafayette St Norristown Pa 19401
 Szerenga Maria 10 Rockland Way Glenmoore Pa 19343
 Szewczyk Peter F 797 Evansburg Rd Collegeville Pa 19426
 Sziede Elizabeth 1420 Lindley Ave Philadelphia Pa 19141-2237
 Szklko-Coxe Mariana 2215 Rogene Drive #T3 Baltimore Md 21209
 Szloboda Stephen Rr 2 Box 263a Emmaus Pa 18049-0000
 Szmanowicz Agieszka 2003 Eland Downe Phoenixville Pa 19460
 Szoka Michele D 2318 W Tilghman St Allentown Pa 18104-3924
 Szoke Frederick 322 Friedenstahl Ave Nazareth Pa 18064
 Szollosi Louis 501 Highland St Harrisburg Pa 17113
 Szondy Victoria 3533 Sunnyside Ave Philadelphia Pa 19129-0000
 Szoszorek Marc A 812 Quail Ave Pittsburgh Pa 15202-1145
 Szot Bernard 22 E Union St Ste 200 Wilkes-Barre Pa 18701
 Szot Judith 22 E Union St Ste 200 Wilkes-Barre Pa 18701
 Szperka Mary 735 W Butler St Philadelphia Pa 19124
 Sztohryn Walter 1723 St Paul St Philadelphia Pa 19140-1815
 Szugye James 8400 Linburgh Blvd Apt 1809 Philadelphia Pa 19153
 Szuhaj Patricia Keleman 409 S 24th St Philadelphia Pa 19146-1115
 Szumigala Valeda 125 Canterbury Rd Fairless Hills Pa 19030-2310
 Szumila Carrie 22 Spindletree Rd Levittown Pa 19056
 Szumlinski T 7705 Roosevelt Blvd Philadelphia Pa 19152
 Szupowal Kathryn 310 Fox Trail Royersford Pa 19468
 Szurek Karolina 4526 E Stiles St Philadelphia Pa 19124-4132
 Szwabiuk G S 1523 Revere Dr Yardley Pa 19067
 Szwajkowski Eric 4962 Wendy Meadow Ct Pipersville Pa 18947
 Szwajkowski James 126 Peach Bottom Village Peach Bottom Pa 17563
 Szwajkowski James 2810 Verington St Philadelphia Pa 00000-0000
 Szwanki Eileen M C/O Paul B Pollack 704 Kentwood St Philadelphia Pa 19116
 Szwanki Victor J 130 Holme Ave Elkins Park Pa 19027
 Szwartz Greg Cust 2601 Pennsylvania Ave Apt 1044 Philadelphia Pa 19130
 Szwartz Joseph C C/O Sears Optical 2222 Exton Square Mall Exton Pa 19341
 Szwartz Sophie Ann 2601 Pennsylvania Ave Apt 1044 Philadelphia Pa 19130
 Szwed Marcin 2536 Indiana Philadelphia Pa 19133
 Szweda Irene 1950 Brunner St Philadelphia Pa 19140-1702
 Szwoyer Howard J 2 Holly Ct Hanover Pa 17331-1348
 Szychowski Anna 277 Belles Rd Wanamie Pa 18634
 Szydowski Maria D 121 New St Pittston Pa 18640-0000
 Szymkiewicz Florence 1220 Davis St Natrona Heights Pa 15065
 Szymko Henry 2932 Hale St Philadelphia Pa 19149-3005
 Szymusiak Ronald S 4028 3rd Ave Altoona Pa 16602-1622

T

T & C Constrectn Co Inc Psp C/O Thomas H Machi Tr 4303 Durham Rd Kintnersville Pa 18930-1607
 T & D New England Style Pizza Inc C/O Bkkprns Unlmted Inc 3000 Township Line Drexel Hill Pa 19026-1823
 T & F Tire Supply Inc 527 Market St Kingston Pa 18704-4535
 T & L North America 525 W. Vanburen Chicago Il 60607

T & S Towing&Recovery P O Box 637 Adamstown Pa 19501-0000
T & S Workd Nail Salon 6513 Castor Ave Philadelphia Pa 19147
T A Taylor Made Construction 1555 Rockwell Rd Abington Pa 19001
T and E Auto Repair 2 Village Dr Aston Pa 19014
T C B Investment Group 64 Roberts Dr Phoenixville Pa 19460-3608
T Donald Rev Liv Trust 201 West Main Street Windsor Pa 17366-9605
T E Cullen Do 216 N Second St Mcconnlsburg Pa 17233
T Eugene Krisher Def Ben Pension Plan & 3172 North Cloverly Drive Furlong Pa 18925-0000
T Georgann C Luxbacher Executrix O 5030 Circle Ave Pittsburgh Pa 15207
T Horst R 234 N Second St P O Box 17 Harrisburg Pa 17105
T J Hawk Associates Inc C/O James Staats 400 Harlan School Rd Somerville Nj 88766018
T L Watson & Co Attn Dividend Dept 1801 Market St Philadelphia Pa 19103-1628
T N Deli 2500 S 5th Street 5th & Porter Philadelphia Pa 19148-4619
T R Imaging Inc Po Box 49 Pittsburgh Pa 15230-0049
T R Imagingm Inc Po Box 49 Pittsburgh Pa 15230-0049
T Rowe Price 1868 Amella Court Hellertown Pa 18055-2732
T V Guide 100 Matsonford Rd Attn: Nick Foran Radnor Pa 19088
T&S Towing & Recovery Inc Rts 222 & 568 Adamstown Pa 19501-0000
Ta & Va Phillips Irr Tr C/O Roy S Ross Esq Schnader Harrison Segal & Lewi 1600 Market St Ste 3600 Philadelphia Pa 19103-0000
Taaffe Marjorie M 54 Lincoln Ave Apt 109 Carbondale Pa 18407
Tab Products Co 555 N Ln Lee Pk Bldg Suite 5100 Conshohocken Pa 19426
Tabak David 2520 King Lear Apt 16 Monroeville Pa 15146
Tabas Richard S 1309 Lafayette Road Gladwyne Pa 19035-1111
Taber James E 430 East Bertsch St Apt 212 Lansford Pa 18232
Taber Kimberly Coniff 30 W Bells Mill Road Philadelphia Pa 19118-0000
Taber Lillian L 3553 Buck Road Huntingdn Vly Pa 19006
Tabernacle Golden Rod Attn Milton Nixon
S Ressa Supples 7131 Mc Pherson Blvd Pittsburgh Pa 15208-2426
Tabor Dale R 42 S Atherton Ave Kingston Pa 18704-4513
Tabron Sean 2405 Bethel Rd Chester Pa 19013
Taccad Myrna 9991 Sandy Rd A Phila Pa 19115
Taconelli Henry L 1749 N Redfield St Philadelphia Pa 19151-3922
Tache Matthew R 833 Vassar Drive Hatfield Pa 19440
Tack Mary 18 Jolly Ln Levittown Pa 19055-2322
Tack Terry L 107 Byers Ave Kittanning Pa 16201
Tack William 929 S 8th St Apt 3 Philadelphia Pa 19147
Tacke Olga 828 Providence Road Apt. C-114 Secane Pa 19018
Taco C/O Union National Bank of Pitt Po Box 837 Pittsburgh Pa 15230-0000
Taco Shells Restaurant Kenneth Seib 3161 Limestone Rd Cochranville Pa 19330
Taddei Joann M 15 Patton Dr Ardmore Pa 19003-1915
Taddei William R 1825 River Rd Upper Black Eddy Pa 18951
Tadikonda Chandrasekha R 50 College Dr North Ridge Apar Edison Nj 8817
Tadros Christine M 14 Jasper Ln Phoenixville Pa 19460-1162
Tafari Ras 1331 N13th Philadelphia Pa 19122
Tafefera Anthony W 822 S Main St Old Forge Pa 18518-0000
Taff C Randall 883 Lahr Rd Nazareth Pa 18064
Taffa Mouhamadou S 1231 Mulberry Street Harrisburg Pa 17104
Taffe Cecelia 303 Berbro St Darby Pa 19023-2608
Taffet Betty 1302 N Franklin St Philadelphia Pa 19122-4326
Taffinger Bertha M 534 Queen St Stroudsburg Pa 18360-2216
Taft Albert W 1 Sussex Pl Lititz Pa 17543
Taft Rochelle 114 E Pleasant Street Philadelphia Pa 19119
Tafuri Bryan 642 S Carlidon St Allentown Pa 18103
Tag Bertha E C/O Virginia Lynch Hcr #1 Box 230 Kohler Rd Sciota Pa 18354
Tag Charles 620 Laurel Ave Roselle Pa 00000-0000
Tag Motors Inc Dbm Norwin Dodge . 13230 Route 30 West North Huntingdon Pa 15642
Taggart and Associates 210 Locust Street Suite 28b Philadelphia Pa 19106
Taggart Charles 2221 S 20th St Philadelphia Pa 19145-3625
Taggart Elizabeth T 684 Adams Ave Philadelphia Pa 19120-2112
Taggart Ertha A 71 Paradise Park New Bloomfield Pa 17068
Taggart James A 225 E Township Line Rd Upper Darby Pa 19082-1032
Taggart Margaret M 312 Burmont Rd Drexel Hill Pa 19026-3509
Taggart Marjorie A 1000 Ehler St Stroudsburg Pa 18360-0000
Taggart Nancy 229 E Highland Ave Philadelphia Pa 19118-2808
Taggart Ravae 6147 Reedland Street Philadelphia Pa 19142
Taggart Terry 359 Mooney Ridge Road Waynesburg Pa 15370
Tagge Jerome E 214 Pgh National Bank Bldg Jeannette Pa 15644
Taglianetti Marie 1010 Childs Ave Drexel Hill Pa 19026-4028
Tagliente Albert J 218 W 5th Ave Clearfield Pa 16830
Tagmyer Marion A 107 Dawes St Pittsburgh Pa 15210-2141
Taguba Jennifer B 115 Swathmore Dr. Lititz Pa 17543
Tague Katharine 253 Willow Ave Wayne Pa 19087-3523
Tahaney Eileen 29 Mullooly St Pittsburgh Pa 15227-1738
Tailor Kailas P 2724 Tautem St Phila Pa 19152-0000
Tailor Pravin D 2724 Tautem St Phila Pa 19152-0000
Tainan Meiwei B 1716 N 23rd Street Philadelphia Pa 19121-3012
Taishi Unamoto 2135 Walnut St Apt 901 Philadelphia Pa 19103-4449
Tait Farm Foods 179 Tait Road Centre Hall Pa 16828
Tait Lawyer A 1210 Benton Avenue Pittsburgh Pa 15214
Taitte Marie P 18 Slocum Av Tunkhannock Pa 18657-0000
Taitte Marie P 18 Slocum Ave Tunkhannock Pa 18657-0000
Tajirian Karen 346 Kirk Ln Media Pa 19063
Takach Frank 210 E 21st St Homestead Pa 15120-2524
Takach Paul A Rr 1 Box 3182 Leechburg Pa 15656-9741
Takahashi Yukari 2 Gateway Ctr 620 Pittsburgh Pa 15222
Takahata Yuki 601 S 19th St Apt B206 Reading Pa 19606-174
Takaichi Koji 1805 Tyburan Ln Koji Takaichi Pittsburgh Pa 15241-2642
Takano Tetsuo 6374 Overbrook Ave Philadelphia Pa 19151
Takano Tetsuo 703 Edgemore Rd Philadelphia Pa 19151
Takao Naomi D403 Shady Ave 401 Pittsburgh Pa 15206
Takao Naoya D403 Shady Ave 401 Pittsburgh Pa 15206
Take Care Wear 2311 Cottman Ave Philadelphia Pa 19149
Takenouchi Haruo 13th and Berns Reading Pa 19612
Takoach James E 154 South 8th St Connellsville Pa 15425
Takoushian Rose 7042 Marshall Rd Upper Darby Pa 19082-4928
Takovorian Nivana N 8 Forwood Rd Marcus Hook Pa 19061-0000
Takyi Michael 1815 John F Kennedy Blvd Apt 2614 Philadelphia Pa 19103
Tal Ilany 165 Roup Ave 3rd Fl Pittsburgh Pa 15206
Talar Lisa 2100 Walnut Street Apt 4b 61 Philadelphia Pa 19103
Talarico Leona Vill of Sford Mill 416 Ruth Ct Harleysville Pa 19438-2553
Talarico Samuel 45 N Scott St Carbondale Pa 18407
Talasnik Stephen M 6023 Chester Ave Philadelphia Pa 19142-1410
Talbot Anna Mae 116 Belmont Ave Folsom Pa 19033-3015
Talbot Dolores G 4424 N Franklin St Philadelphia Pa 19140-2232
Talbot Doyne L C/O James H Talbot 1302 Woodland Road Glen Rock Pa 17327
Talbot Frederick 4424 N Franklin St Philadelphia Pa 19140-2232
Talbot Joseph E 3412 N Goodman Philadelphia Pa 19140-5304
Talbot Robert G 403 S Main St Doylestown Pa 18901-4869
Talbot West Brubaker Tool 200 Front St Millersburg Pa 17061
Talbot Charles W 3228 N 4th St Harrisburg Pa 17110
Talbot Ryan D 218 Euclid Ave Brookville Pa 15825-1502
Talbutt-Glassber Mary 52 Street Road Newtown Square Pa 19073
Talento Virginia M 1217 Circle Dr Pittsburgh Pa 15221-4501
Talhalm Adrienne S 785 N Franklin St Chambersburg Pa 17201
Talhalm Charles R 785 N Franklin St Chambersburg Pa 17201
Taliencio Jeffrey 46 Gregory Circle Honey Brook Pa 19344
Talipan Patrick J 913 Vine St Avoca Pa 18641
Tall Samba 4725 Chester Ave Apt D2 Phila Pa 19143
Tall Woods Farms Employee Benefit T 111 Presidential Blvd 230 Bala Cynwyd Pa 19004-1008
Talley Albert R 439 W Baltimore Ave Media Pa 19063-2610
Talley Allen R 954 Thornton Rd Boothwyn Pa 19061-3127
Talley Amy L 4701 Kutztown Road Temple Pa 19560
Talley Brenda A 654 Beuna Vista Washington Pa 15301-5312
Talley Crystal 4126 Walnut Street Philadelphia Pa 19104
Talley Debra D Po Box 273 Seneca Pa 16346
Talley Edna B 706 Spring St Bristol Pa 19007-3804
Talley John H 706 Spring St Bristol Pa 19007-3804
Talley Marie L 109 E Cherry Rd Quakertown Pa 18951
Talley Mary K 2628 Quail Ridge Ln Wexford Pa 15090-7996
Talley Robert L Po Box 273 Seneca Pa 16346
Talley Roger B III 5909 N Hutchinson St Philadelphia Pa 19141-0000
Tallman Ada L 20 Stonetown Rd Birdsboro Pa 19508-9400
Tallman Jean C 20 Stonetown Rd Birdsboro Pa 19508-9400
Tallyrand Music Inc P O Box 8500 2320 Mandelbaum Mint Selverne Philadelphia Pa 19178
Talmadge Mabel 6828 Butler St Pittsburg Pa 15206
Talmadge Warren 825 Broadhead St Easton Pa 18042
Talmadge Wayne 5465 Morse Street Philadelphia Pa 19131
Talotta Gina M 1056 Woodstock Ave Hopwood Pa 15445-2206
Talreja Suraj 649 S Hendersen Rd # A209 King of Prussia Pa 19406
Talus Dolores M 7029 Saybrook Ave Philadelphia Pa 19142-1123
Talus Bruce Ldds Trw Prof Center 524 Rt 30 East Irwin Pa 15642
Tama C/O Albert Knobloch 7542 Kingwood Road Confluence Pa 15424
Tamaccio Stephen P 101 Brighton Circle Devon Pa 19333
Tamaccio Victor H 425 W Berk St Philadelphia Pa 19122-0000
Tamada Restaurant 7734 Bustleton Ave Phila Pa 15152
Tamblyn Dawn Apt 2 600 Hastings St Pittsburgh Pa 15206
Tamblyn Sandra 500 W Hospital St Taylor Pa 18517
Tamboli Neha S 4537 Harriet Ln Bethlehem Pa 18017842
Tamboli Sanjeev S 4537 Harriet Ln Bethlehem Pa 18017-8421
Tambour Yoram 202 O'hara Manor Drive Pittsburgh Pa 15238
Tambourin Dorothy Valley Stream Apartments 2100 N Line St B 202 Lansdale Pa 19446-0000
Tamburri Peter 12 Highland Circle Stroudsburg Pa 18360
Tamburro Vera 2509 S Alder St Philadelphia Pa 19148-4426
Tame Dorothy E McMurray Rd Venetia Pa 15367
Tame Louise E 1913 Oregon Pike Apt D2 Lancaster Pa 17601
Tames Steven J 729 Mount Vernon Ave Milmont Park Pa 19033
Tamilin Andrew 10328 East Lake Rd North East Pa 16428-2842
Tamin Karen 375 S. End Avenue Apt. 331 New York Ny 10280
Tamm Diane 5343 Eadom Street Philadelphia Pa 19137
Tammmany D 1224 Wyngate Rd Wynnwood Pa 19096-0000
Tammny Timothy 1224 Wyngate Rd Wynnwood Pa 19096 Wynnwood Pa 19096
Tammy Seward Trust Fund 2141 Newville Rd Carlisle Pa 17013-7746
Tamura Building Systems Inc 238 Concord Rd A Attention: Brendan Doyle Anne Aston Pa 19014
Tamski Michael T 700 Meadow St Apollo Pa 15613-1632
Tamilus John 2542 S 6th St Philadelphia Pa 19148-4623
Tan and Garcia Pediatrics Pc 153 South 32nd Street Camp Hill Pa 17011
Tan Danney 981 Bristol Pike Bensalem Pa 19020
Tan Gim-Huat 607 S Puerco Dr Gallup Nm 87301
Tan Jin C 12810 Mearthy Cir Philadelphia Pa 19154
Tan Le Ly 15 Essex Court Quakertown Pa 18951
Tan Neil C 227 Gwynedd Ave North Wales Pa 19454-2455
Tan Socheat 6160 Glenmore Ave Philadelphia Pa 19142
Tan Timothy D 984 Bancroft Pl Warminster Pa 18974
Tananis Patricia 635 Park St California Pa 15419
Tancredi Emily 215 N Catherine St Shenandoah Pa 17976-1532
Tandem Health Care Inc 200 Corporate Drive Suite 200 Moon Township Pa 15108
Tandem Health Care Windsor #55 Attn Richelle Heckman 200 Corporate Center Drive Suite 360 Moon Township Pa 15108
Tandey Staffing 5920 Penn Ave Pittsburgh Pa 15206
Tandjaya Toni 1030 Arch St Apt Cd Philadelphia Pa 19107
Tandon Bajendra 3705 Powelton Ave Philadelphia Pa 19104-5101
Tandon Uni 3705 Powelton Ave Philadelphia Pa 19104-5101
Tang Fan 2101 Chestnut Street Apt. Birchrunville Pa 19421
Tangelidis Anastasios 120 Parkview Dr Springfield Pa 19064
Tanger Charles Y Trust of Edward M Sager 619 W Chestnut St Lancaster Pa 17603
Tangerine Fine Arts 301 N 2nd St Steelton Pa 17113
Tangs Buffet 147 S Gulph Road King of Prussia Pa 19406
Tangs Restaurant Inn 429 South St Philadelphia Pa 19147
Tangye Mildred J 1400 N Providence Rd Ste 115 Po Box 993 Media Pa 19063-0993
Tanier Nanna 339 Knightsbridge Way Litiz Pa 17543-0000
Tann Cynthia A 1336 Greeby St Philadelphia Pa 19111-5533
Tann Richard M 1336 Greeby St Philadelphia Pa 19111-5533
Tannehill Dorothy 833 Cherry St Scranton Pa 18505
Tannen Erny 3500 Edgmt Ave Chester Pa 19015-2806
Tannenbaum Abraham 7110 Montour St Philadelphia Pa 19111-0000
Tannenbaum Esther 7110 Montour St Philadelphia Pa 19111-0000
Tanner Beatrice 436 E 33rd Street Erie Pa 16504-1669

Tanner David E. 82 Red Hill Rd Newport Pa 17074
 Tanner Dorothy 1806 Enoch St Pittsburgh Pa 15219-4314
 Tanner Euell 1806 Enoch St Pittsburgh Pa 15219-4314
 Tanner Katrina M Po Box 172 Minisink Hills E Stroudsburg Pa 18301
 Tanner Louise Or 436 E 33rd Street Erie Pa 16504-1669
 Tanner Marion D 305 Sylvania Ave Glenside Pa 19038-4201
 Tanner Mary Jane 3014 Contessa Lane Erie Pa 16506-1743
 Tanner Raymond J 2515 York Rd Gettysburg Pa 17325
 Tannin Hannons Po Box 1196 Marshalls Creek Pa 18335
 Tannler Albert M 372 S Highland Ave Apt 604 Pittsburgh Pa 15206-5213
 Tannler David A 12 Glenview Ter Warren Pa 16365-4428
 Tannler Melba 119 Washington St Taylor Pa 18517-1787
 Tano Mall Cleaner Inc 836 Pembroke Rd Bethlehem Pa 18018-0000
 Tanoto Andre 101 N Dithridge St #1201 Pgh Pa 15213
 Tansey Design Associates 245 West 29th Street New York Ny 10001
 Tanski Joseph E 945 Moosic St Scranton Pa 18505-2175
 Tansky John F 5345 Greenridge Drive Whitehall Pa 18052
 Tantia Atul 3820 Locust Walk Box 438 Philadelphia Pa 19104
 Tanzola Steven C 315 Greene Road Berwyn Pa 19312-0000
 Tao Yifei A.R.E. Inc 782 Pearl St Sharon Pa 16146
 Taormina Emily 354 Knoedler Rd Apt 18 Pittsburgh Pa 15236-3173
 Tap Benesight The Po Box 1127 Blue Bell Pa 19422
 Tape Eileen M 10019 Northeast Ave Philadelphia Pa 19116-3711
 Tapocik Thomas 326 Lawrence Ave Po Box 81 N Versailles Pa 15137-1932
 Tappenden Jaime 141 Ivy Lane Glen Mills Pa 19342
 Tapper Clinton 142 Central Ave Glenside Pa 19038
 Tapper John T 10004 S Penn Ave Bloomington Mn 55437
 Tapper Romayne Po Box 114 Brooklyn Pa 18813
 Tapper Shiela R 318 N Edgewood St Philadelphia Pa 19139-1116
 Tappler Mikal Laverne Tappler P Guardian 1207 Chestnut St 5th Fl Philadelphia Pa 19107
 Taqi Maryam 747 East Beaver Ave Apt 324 State College Pa 16801
 Tarabolski Joan 103 Clearview Lane Peckville Pa 18452
 Tarabolski Margaret 103 Clearview Lane Peckville Pa 18452
 Taraborrelli Barbara 6805 Greenway Ave Philadelphia Pa 19142-1218
 Taraborrelli Felix M 1836 S 60th St Philadelphia Pa 19142-1445
 Taraborrelli Mary 253 West Ave Springfield Pa 19064-3626
 Tarachko Gail A. 185 Aspen Drive Portage Pa 15946
 Tarak Dr 435 Hoyt St Pringle Pa 18704
 Tarantella Albert M Rr #1 Box 247 Loysville Pa 17047
 Tarantella Joseph Mark Rr 2 Box 82c Newport Pa 17047
 Tarantella Stephanie E Rr #2 Box 82c Newport Pa 17047
 Tarantini Mary 285 Wyoming St Wilkes-Barre Pa 18705
 Tarantino Christopher Joseph 327 Dickert Rd Quakertown Pa 18951
 Tarantino Michael A 212 Palmer St Easton Pa 18042
 Tarase Pogue Dawn 127 Delafield Ave Apt 5 Aspinwall Pa 15215-0000
 Tarase Sheila E 127 Delafield Ave Apt 5 Aspinwall Pa 15215-0000
 Taraska Betty I 400 Kinzua Ave Kane Pa 16735
 Taraskus Edward A 2702 S 18th St Philadelphia Pa 19145-4703
 Tarason Morton H 3855 Balirmill Rd Apt 206 J Horsham Pa 19044-2945
 Tarason Richard S 3855 Balirmill Rd Apt 206 J Horsham Pa 19044-2945
 Tarbell Shannon 5032 Center Ave #309 Pittsburgh Pa 15213
 Tarbosso Fred A 1140 W 21st St Erie Pa 16502-2308
 Tarbotton Anna G 8 Beech Ave Aldan Pa 19018-3701
 Tardd Jack T 4th 4 West Hills Dr Apt.F-5 Greensburg Pa 15601
 Tardio Joseph J 10 E South St 10 E South St Apt 440 Wilkes-Barre Pa 18701
 Target Auto Supply Suite 9 1200 Bustleton Pike Feasterville Pa 19053
 Target Excavating Inc 1049 Bushkill Dr Easton Pa 18042-1429
 Target Logistic Services 2700 Pennsylvania St. Santa Monica Ca 90404
 Target Pharmacy 4004 Monroeville Blvd Monroeville Pa 15146
 Tarifi Ayman Po Box 1611 Wilkes-Barre Pa 18703
 Taris Foods Inc 1239 Cottman Dr Philadelphia Pa 19111-3649
 Tarker Theresa H 604 Hays Ave Pittsburgh Pa 15210-2316
 Tarkowski Margaret I 515 E 27th St Erie Pa 16504-2807
 Tarnawski Jozef 143 Highland Ave Mc Kees Rocks Pa 15136-3172
 Tarnecki Bernard 5020 Nuangola Rd Nuangola Pa 18637
 Tarner Pat Po Box 634 Shippensburg Pa 17257
 Tarnoff Howard R 1625 E Mayland St Philadelphia Pa 19138-1121
 Tarolli Karen A 303 Blaze Dr Glenshaw Pa 15116-1011
 Tarpell Music 1341 N Delaware Ave Philadelphia Pa 19125
 Tarpey James J 6925 Rutland St Philadelphia Pa 19149-1709
 Tarpinian Vic 497 Bushkill Plaza Lane Wind Gap Pa 18091-0000
 Tarpley Gertrude Rr 2 Box 151 Uniontown Pa 15401
 Tarpley Lucy M 43 Elm St Fairchance Pa 15436
 Tarquinio Lucia 730 Catherine St Philadelphia Pa 19147-2812
 Tarr Gary R Po Box 147 Langeloth Pa 15054
 Tarr Jeanette 2818 Anderson Drive Allison Park Pa 15101
 Tarrant Barbara J 40 Oakridge Dr Langhorne Pa 19047-1044
 Tarrant William P 40 Oakridge Dr Langhorne Pa 19047-1044
 Tarre Christoph 643 Riverview Dr Dravosburg Pa 15034
 Tarry Christopher D 7316 Kuhn Rd Greencastle Pa 17225
 Tarry Michelle L 7316 Kuhn Rd Greencastle Pa 17225
 Tarsatano Anthony 188 Sherbrook Blvd Upper Darby Pa 19082-4605
 Tarsatano Anthony 834 Marlyn Rd Philadelphia Pa 19151-3318
 Tarsitano Cecelia B 24 E Seymour St Philadelphia Pa 19144-5902
 Tartamosa Joseph 1051 Canford Road York Pa 17402
 Tartuski Timothy 100 West Ave Ste 710 Jenkintown Pa 19046
 Tarutis Zigmund 546 Shawnee Wilkes-Barre Pa 18701
 Tasc Inc 20 New Crossing Rd Reading Pa
 Tascarella Kathleen Lynn 2470 Mill Rd Quakertown Pa 18951-2273
 Tascarella William M 2470 Mill Rd Quakertown Pa 18951-2273
 Tascarella William M Jr 2470 Mill Rd Quakertown Pa 18951-0000
 Tashjian Jacob 149 S 60th St Philadelphia Pa 19139-3039
 Tashner Brian L 314 W Packer Ave Bethlehem Pa 18015-1520
 Tashuk Stephen 3635 Weightman St Philadelphia Pa 19129-1620
 Tasillo Lawrence J 1443 Bordell Rd Rr 3 Box 200 Smethport Pa 16749-9211
 Task Lite Co 650 North Cannon Ave Lansdale Pa 19446
 Taska Marvin E Estate of C/O Sherry Taska 6005 River Rd Conestoga Pa 17516-9401
 Tasker Elizabeth 20 1st Avenue Kingstown Pa 18704-5712
 Tasker Neil H Heritage House 80 E Northampton St Wilkes-Barre Pa 18701-3035
 Taskinsoy Tomi Lou 406 Liberty Ave Roseto Pa 18013-1230
 Taslitz Lauren 4006 Market St Philadelphia Pa 19104
 Tassone Marie A 38 Stewart Ave Uniontown Pa 15401-3618
 Tassone Victoria M 38 Stewart Ave Uniontown Pa 15401-3618
 Tastymaid Bakery P.O. Box 91 Fleetwood Pa 19522
 Tatala Deron 96 Noll Ave Pittsburgh Pa 15205
 Tatala Kathleen R 228 Patton Dr Coraopolis Pa 15108-2520
 Tatalajski Teresa 314 Carson St Philadelphia Pa 19128-4803
 Tatalias Irene Unity House Resort Unity House Pa 18373-0000
 Tatar Walter R 205 West Main St Monogahela Pa 15063
 Tatar Edward J 1820 Robison Rd Erie Pa 16509
 Tatarian Kiparel 5030 Haverford Ave Philadelphia Pa 19139-1621
 Tatarianus Julius Po Box 40 Scotrun Pa 18355
 Tate Andrew J 725 Coates Street Coatesville Pa 19320
 Tate B 501 First St Athens Pa 18810
 Tate Bryan 15 St Clair Avenue Greensburg Pa 15601
 Tate Daniel F 534 W Liberty St Allentown Pa 18102
 Tate Debra L 930 Sharon New Castle Rd Farrell Pa 16121-2415
 Tate Elaine M 517 S Pugh St State College Pa 16801-5313
 Tate Jannie 725 Coates Street Coatesville Pa 19320
 Tate John 1015 Manhattan Street Pittsburgh Pa 15233
 Tate John Friendship Ridge 246 Friendship Circle Beaver Pa 15009-9713
 Tate John L 517 S Pugh St State College Pa 16801-5313
 Tate Joyce A Rr 2 Box 141 Uniontown Pa 15401-9802
 Tate Mary E 517 S Pugh St State College Pa 16801-5313
 Tate Robert T 820 Marlyn Road Philadelphia Pa 19151
 Tate Shaun 189 Walker Drive Meadville Pa 16335
 Tate William 3060 Mt Pleasant St Pittsburgh Pa 15214
 Tate Willie 1923 Ellsworth St Philadelphia Pa 19146
 Tatman Glenda M Po Box 21990 Philadelphia Pa 19124-0990
 Tatmar Inc 2602 Mccrady Rd Pittsburgh Pa 15235-5127
 Tatnall Bertha W 1458 Greenmount Ave Pittsburgh Pa 15216-2027
 Tatum Baldura S Estate 1862 Pineview Dr York Pa 17408-1470
 Tatum Charlotte 1704 N 6th Harrisburg Pa 17102-1107
 Tatum Judy A 202 Penn Ave Oxford Pa 19363
 Tatum Kelly C 5806 Irishtown Rd Bethel Park Pa 15102
 Tatum Nellie 201 S Winebiddle St Pittsburgh Pa 15224-1617
 Tatum Norma J 1028 Hulton Rd Verona Pa 15147-3704
 Tau Gamma Rho Mcelhaney Hall Iup Indiana Pa 15705-0000
 Tauber Barbara 1504 Sumac St Mc Keesport Pa 15132-5431
 Tauch Sotheavun 762 E Allegheny Ave Philadelphia Pa 19134
 Taurino Anthony 412 Hollowill Ave Horsham Pa 19044
 Taurino Medwig 1454 Brownsville Rd. Langhorne Pa 19047-251
 Tauschman Alfred R 836 N 9th St Allentown Pa 18102
 Tausek Freddah S 1022 Northampton St Apt 17 Easton Pa 18042
 Tausig George W Sr Hold Rtn Mail Nc1164 Devon Pa 28288-1164
 Taustine Virginia J 221 E Brown St East Stroudsburg Pa 18301-3005
 Tavangar Jahan 501 Gordon Dr Exton Pa 19341
 Tavangar Jahan 501 Gordon Dr Exton Pa 19341-0000
 Tavani Anthony J 218 N New St West Chester Pa 19380-2533
 Tavares Dewayne L 4225 Lancaster Ave Apt 1b Phila Pa 19104-1470
 Tavarez Carlos 518 W. Tilghman Street Allentown Pa 18103
 Tavarez Miguel 15 Yardley Green Lancaster Pa 17603
 Tavarez Wendy A 226 S Franklin St Allentown Pa 18102
 Tavenier Fred E North St Roulette Pa 16746
 Taveras Jacqueline 135 Sth 11th St Reading Pa 19602-2730
 Taveretti Michael 1 Makefield Road Apt G305 Morrisville Pa 19067
 Tavora Paulo C/O P M Chambers Box 8616 Philadelphia Pa 19101-8616
 Tawfik Amr F 510 Main St A4 Stroudsburg Pa 18360
 Tawney Dennis L 351 College Ave Apt 2 Lancaster Pa 17603
 Tawney Donald B Jr 204 Spring Run Drive Monroeville Pa 15146
 Taxwise Giving 13 Arcadia Rd Old Greenwich Ct 6870
 Taylor Charles 408 123 Tannersville Plaza Tannersville Pa 18372
 Taylor 1400 Waverly Road Blair 3 Gladwyne Pa 19035
 Taylor & Francis Hemisphere Publishing 1900 Frost Rd Ste 101 Bristol Pa 19007-1598
 Taylor & Francis Inc Offprint Billing Tfi 325 Chestnut St Ste 800 Philadelphia Pa 19106
 Taylor Aisha R #3903 7900 Lindbergh Blvd Philadelphia Pa 19153
 Taylor Alastair M Co Unisys Corporation Township Line Union Meetin Blue Bell Pa 19424
 Taylor Amy 30 Diamond Valley Road Barton Ny 13734
 Taylor Amy E 322 Lovell Pl Erie Pa 16503
 Taylor Arlene E 539 Marietta Ave Swarthmore Pa 19081
 Taylor Arlene F 3218 N 34th St Philadelphia Pa 19129-1204
 Taylor Beatrice 914 N. Farson Street Philadelphia Pa 19131
 Taylor Bertha M 443 St Luke St Philadelphia Pa 19140-2410
 Taylor Beverly 334 W Spruce St Tamaqua Pa 18252-1811
 Taylor Beverly H 361 N Evans St Pottstown Pa 19464-5366
 Taylor Byron C 106 W Chew Ave Philadelphia Pa 19120
 Taylor Carroll 323 S Walnut Street West Chester Pa 19380
 Taylor Carrie D C/O Leon Johnston 4717 Mulberry St Philadelphia Pa 19124-5725
 Taylor Caryl L 126 Tyler Rd King of Prussia Pa 19406-2412
 Taylor Caryl L 569 Millbank Rd Upper Darby Pa 19082-5005
 Taylor Charles Jr 7905 Thouron Avenue Philadelphia Pa 19150
 Taylor Charles W 16 S Broadway Wind Gap Pa 18091-1431
 Taylor Chiquita S 2122 South 6th St Phila Pa 19148
 Taylor Clarence E 94 Macarthur Ter Uniontown Pa 15401
 Taylor Cornelia 3632 N 16th St Philadelphia Pa 19140
 Taylor Curtis 6529 Wister St Philadelphia Pa 19138-2550
 Taylor Curtis M 296 N Main St No 2 Doylestown Pa 18901
 Taylor Damian 123 S Broad Street Attn: Stephn Rhoad Pa 19109
 Taylor Darlene 2545 S Millich St Philadelphia Pa 19142
 Taylor David 10 Oxford Valley Rd Fairless Hills Pa 19030
 Taylor David Estate 2120 Morris Street Philadelphia Pa 19145-0000
 Taylor Dawn A 2126 W. Bellevue St. Philadelphia Pa 19140
 Taylor Deborah 2401 Benson Apt C1 Philadelphia Pa 19152
 Taylor Dishaun 6700 Harbison Ave Apt. 10-B Phila Pa 19149
 Taylor Donald D 33 B Walnut St Morton Pa 19070
 Taylor Doreen L Rr 3 Box 312 Wyalusing Pa 18853-0000
 Taylor Dorothy M 412 Bolton Rd Glenside Pa 19038-3206
 Taylor Edward 5934 Frontenac St Philadelphia Pa 19149-3629
 Taylor Elizabeth C/O Taylorelizabeth A 928 E Moyamensing #34 Philadelphia Pa 19147
 Taylor Elizabeth 203 East Evergreen Avenue Phila Pa 19118-0000
 Taylor Elizabeth 405 Edwards Dr Brookhaven Pa 19015-2218

Taylor Ella 6723 Woolston Ave Philadelphia Pa 19138-2628
 Taylor Ella Crouch 8/26/1988 1211 Chestnut St Philadelphia Pa 19107-4103
 Taylor Elsie 1914 E Wishart St Philadelphia Pa 19134-3138
 Taylor Elsie 3631 N 9th St Philadelphia Pa 19140-4318
 Taylor Elwood L 1621 W Sparks St Philadelphia Pa 19141-1917
 Taylor Esther M C/O Carey Taylor Poa Po Box 433 Mc Connellsbg Pa 17233
 Taylor Eugene S 4323 Elizabeth St Philadelphia Pa 19124-3907
 Taylor Eunice R 12 Daddy Tucker Dr Little Egg Harb Nj 08087-0000
 Taylor Florence A 955 Easton Rd Apt J123 Warrington Pa 18976-1887
 Taylor Florence E 311 N Spring Garden St E1 Ambler Pa 19002-4223
 Taylor Francis Inc 325 Chestnut St Ste 800 Philadelphia Pa 19106
 Taylor Francis Inc 47 Runway Rd Ste G Levittown Pa 19057
 Taylor Francis Philip Jr 7103 N Broad St Philadelphia Pa 19126-1727
 Taylor Fred C/O Rosenhaus 6400 Allison Road Miami Beach Fl 33141
 Taylor Garnet E 130 Marie St Conneville Pa 15425-4909
 Taylor George 4800 W Tilghman St Allentown Pa 18104
 Taylor George C 15 Pickwick Dr Doylestown Pa 18901-3019
 Taylor George D 34 Kenwood Drive Coraopolis Pa 15108-0000
 Taylor George W 524 Walnut St York Pa 17403-1342
 Taylor Georgia Pallasades Plz Bldg 5 Apt B 3 Rankin Pa 15104
 Taylor Georgia E 91 Washington Blvd Nw Kensington Pa 15068-0000
 Taylor Gerald J 1818 N Bailey St Philadelphia Pa 19121-2606
 Taylor Geraldine M Edinboro Manor 419 Waterford St Edinboro Pa 16412-5517
 Taylor Gregory 530 E Rittenhouse St Philadelphia Pa 19144
 Taylor Gregory 530 E Rittenhouse St Philadelphia Pa 19144
 Taylor Harry 4156 N 8th St Philadelphia Pa 19140-2202
 Taylor Harry E 22 Taylor Dr Bradford Pa 16701
 Taylor Herb 1016 Jeffrey Dr Southampton Pa 18966-4118
 Taylor Hervery R 945 Flemington Street Pittsburgh Pa 15217
 Taylor Howard D 10 N Main St Doylestown Pa 18901-4383
 Taylor Irene M 52 W Walnut St Washington Pa 15301-4320
 Taylor Irrevocable Insurance Trust Dated January 19 1995 1820 Linglestown Rd Harrisburg Pa 17110-3339
 Taylor Isabelle I 13 Kenwood Building Middletown Pa 17057-2514
 Taylor James 408 Independence Dr Lansdale Pa 19446
 Taylor James G 100 Margaretta St Pittsburgh Pa 15229-1122
 Taylor James H 365 North Front Street Reading Pa 15000
 Taylor James I Po Box 327 Doylestown Pa 18901-0327
 Taylor James L 22614 Titusville Rd Pleasantville Pa 16341-9686
 Taylor Jane 213 Akron Rd Ephrata Pa 17522-2605
 Taylor Janet M 6009 Whitney Ct Landenberg Pa 19350
 Taylor Janet M Rr 4 Box 419 Williamsport Pa 17702-0000
 Taylor Jason 1444 S. Mole St. Philadelphia Pa 19146
 Taylor Jayson O 1720 Haak St Reading Pa 19602
 Taylor Jeanne 410 Lancaster Avenue Apt 201 Haverford Pa 19041-0000
 Taylor Jeffery 1555 Rockwell Rd Abington Pa 19001
 Taylor Jeffery L Rr 4 Box 419 Williamsport Pa 17702-0000
 Taylor Jennifer 700 W Walnut Ln Apt 202 Philadelphia Pa 19144-3753
 Taylor John 1935 Penfield St Philadelphia Pa 19138-2716
 Taylor John A 1408 Beverly Dr Salfordville Pa 18958
 Taylor Joseph W 2139 Kensington St Harrisburg Pa 17104-2028
 Taylor Joyce 2545 S Millich St Philadelphia Pa 19142
 Taylor Judy A 2400 Stoney Creek Rd Dauphin Pa 17018
 Taylor Julia Po Box 222 Lahaska Pa 18931-0222
 Taylor Julia H 215 N Parker St Warren Pa 16365-2952
 Taylor Junius L 5006 Walnut St Philadelphia Pa 19139-4202
 Taylor Kathleen Mary First Union National Bank 833 West Trenton Ave Morrisville Pa 19067-0000
 Taylor Katie 34 Bethel Hill Road Shickshinny Pa 18655
 Taylor Kent 115 Fox Knoll Ln West Chester Pa 19380-7206
 Taylor Kerry 108 Scottsdale Dr Pittsburgh Pa 15205
 Taylor Kristin 1924 Art School Rd Chester Springs Pa 19425
 Taylor Laura E 437 Belgrade St Philadelphia Pa 19125-2622
 Taylor Lawrence 5523 Harmer St Philadelphia Pa 19131-4834
 Taylor Lawrence 77 W Broad St. #10 Bethlehem Pa 18018
 Taylor Leonard 707 Harrison Ave Glenside Pa 19038-2602
 Taylor Lillian 6259 Magnolia St Philadelphia Pa 19144
 Taylor Linda A 5519 Stanton Avenue Pittsburgh Pa 15206
 Taylor Lisa M 1092 Greenbriar Dr Bethel Park Pa 15102
 Taylor Lorriane C/O Drivers 2057 S Queen St York Pa 17403
 Taylor Louis P 6462 Jackson St Pittsburgh Pa 15206-2234
 Taylor Louise 6915 Stenton Ave Philadelphia Pa 19138
 Taylor Lynn 1555 Rockwell Rd Abington Pa 19001
 Taylor Mabel Gates 2136 N 50th St Philadelphia Pa 19131-2505
 Taylor Macdonald 2629 Dickinson Philadelphia Pa 19146
 Taylor Mae I 2644 N Sartain St Philadelphia Pa 19133-1410
 Taylor Mamie Edinboro Manor 419 Waterford St Edinboro Pa 16412-5517
 Taylor Margaret 207 Ridgefield Rd Philadelphia Pa 19154-4311
 Taylor Margaret M 1057 S 50th St Philadelphia Pa 19143-3305
 Taylor Margaret Sue 5310 Strasburg Rd Kinzers Pa 17535-9787
 Taylor Margaret Unger I Pawnee Indian Lake Central City Pa 15926
 Taylor Marie E 4323 Elizabeth St Philadelphia Pa 19124-3907
 Taylor Marie J 217 E Comly St Philadelphia Pa 19120
 Taylor Marie W 11 E Jefferson St Philadelphia Pa 19125-4416
 Taylor Marion Rd 2 Box 320 Harveys Lake Pa 18618-9509
 Taylor Marion B 214 N Broad St Lansdale Pa 19446
 Taylor Martin 2557 N 12th St Philadelphia Pa 19133-1124
 Taylor Mary Agnes 1103 Sisca St Apt 8a Pittsburgh Pa 15215-2426
 Taylor Mary Ann 116 Stepland Rd Butler Pa 16002-7606
 Taylor Mary B 2760 Pine Grove Rd Apt 2306 York Pa 17403-5170
 Taylor Mary C 334 Orchard St Sharon Pa 16146-1923
 Taylor Mary F 317 Lynbrooke Rd Springfield Pa 19064-3122
 Taylor Matthew 123 Long Run Road Nazareth Pa 18064
 Taylor Melanie 1303 Woodward Ave Apt 2 Mckeese Rocks Pa 15136
 Taylor Michele 910 A Rodman St Philadelphia Pa 19147
 Taylor Migeul A 1940 State Road Apt #2 Harrisburg Pa 17104
 Taylor Nancy L 3101 Fairway Ave West Bristol Pa 19007-1803
 Taylor Nathan 1611 Scott St Mckeeseport Pa 15132
 Taylor Nelson Sofres Intsrch 11 High St Malvern Pa 19355
 Taylor Nora 1317 Woodmont Ave New Kensington Pa 15068-5538
 Taylor Orlando P 1720 Haak St Reading Pa 19602
 Taylor Patricia 1648 Annin St Philadelphia Pa 19146-3006
 Taylor Patricia 2830 Norcross Ln Philadelphia Pa 19114-3456
 Taylor Pearl 1612 W Ruscomb Street Philadelphia Pa 19141
 Taylor Peter Randolph C/O David W Taylor Po Box 67 Edgemont Pa 19028
 Taylor Phyllis Nurse Education Counselor Hospice of Delaware Valley 527 Plymouth Rd Ste 417 Plymouth Meeting Pa 19462-1641
 Taylor Publishing 2290 Seedling Lane Se Lawrenceville Ga 30042
 Taylor Rachel 910 A Rodman St Philadelphia Pa 19147
 Taylor Randall L Rr 2box Apt825 Milton Pa 17847
 Taylor Randolph 11 Arrowwood Sicklerville Nj 08081-4135
 Taylor Reginald K 414 Walnut Street Philadelphia Pa 19106
 Taylor Richard E 28 Devon Rd Malvern Pa 19355-3071
 Taylor Richard I III 2116 Church Ln Philadelphia Pa 19138-2918
 Taylor Robert 117 Anchor Drive Seaside Park Pa
 Taylor Robert 346 Overlook Ln Conshohocken Pa 19428-2634
 Taylor Robert 409 S Second St Po Box 1286 Middletown Pa 17057
 Taylor Robert 519 West 3rd St Erie Pa 16507
 Taylor Robert P.O.Box 1286 409 S. Second St Middletown Pa 17057
 Taylor Robert B 2934 Turner St Philadelphia Pa 19121-2732
 Taylor Robert D Estate of Pnc Advisors 620 Liberty Ave Pgh Pa 15222
 Taylor Robert III 1826 Hickory Hill Ct Sugar Land Tx 77478
 Taylor Robert Jr 703 Chestnut Street Apt 1-B Youngwood Pa 1569
 Taylor Roberta 353 Braden School Rd Beaver Falls Pa 15010-1605
 Taylor Rod Lee 305 Pearl St Berwick Pa 18603
 Taylor Ronald Terry Taylor Donald Taylor Rodger Taylor 1168 Nawakwa Road Biglerville Pa 17307
 Taylor Ronnie 4643 N. 11th Street Sharon Ma 2067
 Taylor Rosemary 7 E Elm St Norristown Pa 19401
 Taylor Roxanne Univ of Penn 37 Philadelphia Pa 19104
 Taylor Ruth I 1800 Mill Rd Apt C 113 Boothwyn Pa 19061-2535
 Taylor Ryan 926 Elmwood Avenue Apt A Sharon Hill Pa 19079
 Taylor S Automotive 2400 Warren Avenue Coatesville Pa 19320
 Taylor Salim Rd2 Box 15 Pulaski Pa 16143
 Taylor Sandra 175 Center Road Airville Pa 17302
 Taylor Sara B 552 Harmony St Coatesville Pa 19320-3417
 Taylor Scott 30 Diamond Valley Road Barton Ny 13734
 Taylor Shari 34 Kenwood Drive Coraopolis Pa 15108-0000
 Taylor Sharon 308 Jeffries Rd Downingtown Pa 19335
 Taylor Sharon C/O Beverly Huston 2037 E. Henrietta Rd. Rochester Ny 14623
 Taylor Springfield Crozer 1 Medical Center Blvd Chester Pa 19013-3902
 Taylor Sue D 608 Beaufort Ave Pittsburgh Pa 15226-1440
 Taylor Sugaan L 2001 B Franklin Pl Wyomissing Pa 19610-1425
 Taylor Susie M 622 Vanilla Way Pittsburgh Pa 15206-3360
 Taylor Suzanna 206 Clever Ave Mc Kees Rocks Pa 15136-1954
 Taylor Tasha Apt 102 1402 Liberty St Allentown Pa 18102
 Taylor Terrance E 601 Sioux St Bethlehem Pa 18015
 Taylor Terri L 105 Jones St Aliquippa Pa 15001-3810
 Taylor Terry 35 Perryview Ave Pittsburgh Pa 15214-1527
 Taylor Theeda A Irrv Trust of 136 Goetsch Rd Greenville Pa 16125
 Taylor Theodore A 322 Juniata St Boswell Pa 15531-1008
 Taylor Thomas J 1800 Mill Rd Apt C 113 Boothwyn Pa 19061-2535
 Taylor Timothy D 4250 Crums Mill Rd Harrisburg Pa 17112
 Taylor Tina Marie 2252 S Croskey St Philadelphia Pa 19145
 Taylor Tina Marie 2252 S Croskey St Philadelphia Pa 19145
 Taylor Toby C Rd #1 Aqueteng Road New Hope Pa 18938
 Taylor Tyree Gill M Gettysburg Hosp Uad 84 11 01 P O Box 3742 Gettysburg Pa 17325-0742
 Taylor V R D 3 Red Lion Pa 17356
 Taylor Violet May 7816 Cresheim Rd Philadelphia Pa 19118-4003
 Taylor Violet May Normandy Farms Estates 1801 Morris Road A304 Blue Bell Pa 19422
 Taylor Virginia 2409 Edg Ave Chester Pa 00000-0000
 Taylor Wesley 213 Jackson Ave Lansdowne Pa 19050-1410
 Taylor Wilfred E 7635 Williams Ave Philadelphia Pa 19150-2213
 Taylor William 1220 Clara St Pittsburgh Pa 15234-1815
 Taylor William 1311 Wyoming Ave Philadelphia Pa 19140
 Taylor William 2921 Wilder St Philadelphia Pa 19146-3525
 Taylor William E 539 Edmonds Ave Drexel Hill Pa 19026
 Taylor William F 7103 Broad Philadelphia Pa 19126-1727
 Taylor William R 5491 California Ave Bethel Park Pa 15102
 Taylor Wyman 6259 Magnolia St Philadelphia Pa 19144
 Taylors Riverside Market 790 Allegheny Plaza East Brady Pa 18028
 Tazel Marlin L C/O Po Box 56 Aliquippa Pa 15001
 Tc Amoco 4559 W Roy Furman Hw Waynesburg Pa 15370-7226
 Tcherkashin Gennadi 786 Newbury Court South Hampton Pa 18966-4552
 Tcheukad Thomas 901 Swede St Norristown Pa 19401
 Tcheukado Thomas R 901 Swede St Norristown Pa 19401
 Tchiteumbo Tania J 119 S Altman York Pa 17403
 Tchourumoff Sean A 2614 Arrowhead Drive Fstrvl Trvose Pa 19053
 Tci Cable 300 Corliss St Attn: Trish Rose Pittsburgh Pa 15220
 Tci of Pennsylvania 1155 Benner Pike Attn: Jeff Fisher State College Pa 16801
 Tci of Western Penn Four Parkway Center Suite 210 Pittsburgh Pa 15220
 Tcm Professional Subscription Services P.O. Box 60310 Tampa Fl 33660-0310
 Tcr Inc 348 Vanderbilt Blvd Oakdale Ny 11769
 Tdi Pharmacy 111 Noble Av Pittsburgh Pa 15205
 Tdi Pharmacy 452 S Main St Pittsburgh Pa 15220
 Teacher Brett 413 Concord Ave Greensburg Pa 15601
 Teacher Matt D 1280 Hollow Road Birchrunville Pa 19421
 Teachers Ins Annuity Assoc of A 1717 Arch St 30th Fl Philadelphia Pa 19103
 Teachers Insurance and Annuity Associati 730 Third Avenue New York Ny 10017
 Teachers Pet Sitting Service 102 Garrison Ct Langhorne Pa 19047-1649
 Teachy Robert 1036 Orange Ave. Ridley Park Pa 19078
 Teal Alonza M 406 N 58th St Philadelphia Pa 19131
 Teal Donald L Jr 26 Grand Mesa Dr Effort Pa 18330
 Team Asbestos Proj 3/4 Inc 30 Great Valley Prkwy Malvern Pa 19355-1303
 Team Incorporated 477 N. Lewis Road Philadelphia Pa 19148
 Team Rehabilitation 148 W State St Kennett Square Pa 19348-0000
 Team Transport Inc 919 Brush Creek Rd Warrendale Pa 15086753
 Team Transport Inc Team Brokerage Inc Warrendale Pa 15086
 Teaman Anna M 23 Reynolds Ave Bellefonte Pa 16823
 Teaman Mary E 23 Reynolds Ave Bellefonte Pa 16823
 Teamworks Adaptive Equipment Independence Ct Bay 15 Folcroft Pa 19032
 Teaneck Emerg Physicians Po Box 13700-3765 Philadelphia Pa 19191

Teaneck Emrg Physicians Po Box 13700-3765 Philadelphia Pa 19191
 Teasdale Brian W 677 Davenport St Meadville Pa 16335-2134
 Teasenfitz Patricia M 27 N Richardson Ave Apt 1 Lansdale Pa 19446-2103
 Teat Laurel G 135 W Pumping Station Rd Quakertown Pa 18951-4215
 Teat Paul V 135 W Pumping Station Rd Quakertown Pa 18951-4215
 Tebalt Jeffrey W 417 Robinhood Ln Canonsburg Pa 15317
 Tebalt Mary V 417 Robinhood Ln Canonsburg Pa 15317
 Tecco Herman L 1718 Christopher Ln Norristown Pa 194033302
 Tech Pac Incorporated 5432 Hoffman Road Milford Oh 45150
 Techentin Hilbert C 1029 E Pine St Mahanoy City Pa 17948
 Techlab Inc 1861 Pratt Drive Suite 1030 Blacksburg Va 24060-6364
 Technical & Management Services Inc Po Box 388 Blmfield Hls Mi 48303
 Technical Communications Inc Apt 3-1 4755 Se Bollard Ave Stuart Fl 34997
 Technical Finders 351 Hopewell Dr Allentown Pa 18104
 Technical Sales & Assistance Inc Box 173a Rd 3 Tamaqua Pa 18252-0000
 Technical Services Corporation 1500 Landsdowne Avenue Darby Pa 19023
 Technicare Group Inc. 379 Cherry St Pottstown Pa 19464
 Technicon Enterprise 2675 Morgantown Rd Reading Pa 19607
 Technicon Enterprises Inc 2675 Morgantown Rd Suite 4100 Reading Pa 19607
 Techninc Inc 3140 West Ridge Pike Eagleville Pa 19403
 Technomic Publ Co Inc 851 New Holland Ave Box 3535 Lancaster Pa 17604
 Ted Duffy Painting 357 Upland Way Edgemont Pa 19028
 Ted Munn Trucking Inc 4965 Gayman Rd Doylestown Pa 18901
 Ted Sovo Body and Fender Repair Box 199 Atlas Road Hopwood Pa 15445
 Tedco Insulation Incorporated 1153 Mcdermit Dr West Chester Pa 19380
 Tedder Michael D 1176 S Pulaski Hwy Bear De 19701
 Tedesco John 3969 Lankenau Ave Philadelphia Pa 19131
 Tedesco John V 3969 Lankenau Ave Philadelphia Pa 19131
 Tedford Anna M 731 Railroad St Mc Kees Rocks Pa 15136-3318
 Tedjeske Jennifer 608 Filbert St Apt 1 Pittsburgh Pa 15232
 Tedrick Ty 108 Station Ave Glenside Pa 19038-1411
 Tedrow Susan M 911 Aetna St Connellsville Pa 15425-4419
 Teed Donald M 1590 Bromley Dr Harleysville Pa 19438-3056
 Teed Donald M 412 Inman Ter Willow Grove Pa 19090-3612
 Teed Emma Madeleine 1711 Sylvan Lane Gladwyne Pa 19035
 Teed Jane E 504 Eastwood Dr Downingtown Pa 19335-1701
 Teed Johnathan F 7678 Aster Circle Macungie Pa 18062-9391
 Teed Martha F 7678 Aster Circle Macungie Pa 18062-9391
 Teed William Cust A II 1711 Sylvan Lane Gladwyne Pa 19035
 Teel Jason R 45 S. Fifth St. Oxford Pa 19363
 Teel Sandy Rt 2 Po Box 220 New Albany Pa 18833
 Teel Valerie 7200 Cresheim Rd Philadelphia Pa 19119
 Teel Valerie 7200 Cresheim Road Apt B6 Philadelphia Pa 19119
 Teems Michael Not To Be Withdrawn Before The 2424 Cecil B Moore Ave Apt Philadelphia Pa 19121
 Teeple Robert 511 Avenue I Matamoras Pa 18336
 Teeple Sara L 511 Avenue I Matamoras Pa 18336
 Teeser J S 1912 Wolf St Philadelphia Pa 19145-3624
 Teeter William K 141 C St Johnstown Pa 15906-2261
 Teets Alan 601 Clyde St Apt 402 Pittsburgh Pa 15213
 Teetsel Marvin L Rr 1 Meshoppen Pa 18630-9801
 Tegeler Marianne 96 S School House Rd Thomasville Pa 17364-9255
 Tegeler Marianne Rr 1 Box 212b Thomasville Pa 17364-9750
 Tegethoff Margaret F 4025 Berry Ave Drexel Hill Pa 19026-3605
 Tegethoff Steven R 4025 Berry Ave Drexel Hill Pa 19026-3605
 Tegtmeier Frank D 5818 Clarkson E Petersburg Pa 17520-1403
 Teichert Robert Jr 1723 Saw Mill Road Spring City Pa 19475
 Teichmann John H 77 Appletree Dr Levittown Pa 19055-1235
 Teig Catherine M Mrs 225 13th St Franklin Pa 16323-1303
 Teig Morton 225 13th St Franklin Pa 16323-1303
 Teig Stephen J 1472 Bredinsburg Rd Franklin Pa 16323-8324
 Teig Stephen J Box 152 Franklin Pa 16323-0000
 Teisher Eben 614 1/2 Masser Street Sunbury Pa 17801
 Teitelbaum Will G Dpm Heinlein Prof Bldg 937 Beaver Grade Rd Coraopolis Pa 15108
 Teitelman Joseph Mark 1002 Rennard St Philadelphia Pa 19116
 Teixeira Jean E Po Box 524 Plymouth Mtng Pa 19462-0524
 Tejeda Rosa M 247 North 8th St 2nd Floor Allentown Pa 18102
 Tek Tron 416 Green Ln Bristol Pa 19007
 Tela Interactive Inc Po Box 12950 Pensacola Fl 32591-2950
 Telecom Design Inc Rr3 Box 265 Altoona Pa 16601-9213
 Telecommunication Systems Management Inc 44873 Falcon Pl Ste 118 Sterling Va 20166-9543
 Telecommunications Atx Po Box 854 Bala Cynwyd Pa 19004
 Telematic Inc Veba Trust 207 Abington Ave Rockledge Pa 19046-4202
 Telesmanic Steve 747 Dresher Rd Horsham Pa 19044
 Telespectrum 1009 Ninth Ave King of Prussia Pa 19406-0000
 Telespectrum Worldwide Inc 443 South Gulph Road King of Prussia Pa 19406-0000
 Teletech 127 Madison Rd Landsdowne Pa 19050
 Teletracking Tech Inc 3135 24 New Germany Rd Attn: C O Unishippers Ebensburg Pa 15931
 Telex Software 1210 Hillcrest Road Mobile Al 36695
 Teligent Services Inc Suite 100 460 Herndon Parkway Herndon Va 20170-5281
 Teliho Michael 708 Main St Freeland Pa 18224-1915
 Tell William 511 Greenhowe Dr Lititz Pa 17543
 Tellefsen Donald T P O Box 326 Marshalls Creek Pa 18335
 Tellefsen John 3500 West Chester Pike Apt B11 Newtown Square Pa 19073
 Tellefsen Virginia W 3500 West Chester Pike Apt No B111 Newtown Sq Pa 19073
 Teller Chiropractic & Rehab 1717 South Broad Street Philadelphia Pa 19148
 Teller Scott G 2808 Walnut Ridge Estates Pottstown Pa 19464
 Tellez Marisol 2000 Greystone Drive Lebanon Pa 17042
 Tellez Ricardo 2103 Georgia Rd Temple Pa 19560
 Tellis Barbara 3266 Arlington Ave Apt 284 Pittsburgh Pa 15210-2806
 Tellis Hattie 267 Dinwiddie St Pittsburgh Pa 15219-3335
 Tello Jennifer 35 E Broadway St Larksville Pa 18651
 Temko Jerrold H 116 W Beechtree Lane Wayne Pa 19087-3213
 Temko Nicola R 116 W Beechtree Lane Wayne Pa 19087-3213
 Temme Joseph A Jr 1416 N 5th St Philadelphia Pa 00000-0000
 Tempelmeier Ernest 17 Shady Hill Rd Media Pa 190634026
 Temperley Becky F 2 Midland Road Allentown Pa 18104-0000
 Temple Brenda J 2218 Old Berwick Rd Bloomsburg Pa 17815
 Temple Crushed Stone Inc Po Box 157 Temple Pa 19560-0157
 Temple Decedents Trust of 19092 Doewood Dr Monument Co 80132
 Temple Gary M 1916 Pin Oak Drive York Pa 17402-0000
 Temple Lower Bucks Hospital 501 Bath Rd Bristol Pa 19007
 Temple Maggie 563 Blue Mountain Lake East Stroudsburg Pa 18301
 Temple Melody A 1 Logan Ave Lock Haven Pa 17745-3619
 Templeman Emma V Box 26b Jefferson Street Thompson Pa 18465
 Templeman Robert Box 26b Jefferson Street Thompson Pa 18465
 Tempner Raymond G 7032 Mount Vernon St Pittsburgh Pa 15208-1131
 Templeton Charlotte 1509 N Redfield St Philadelphia Pa 19151-4241
 Templeton Elizabeth S 2815 N 6th St Philadelphia Pa 19133-2715
 Templeton Jay 748 W Pike St Houston Pa 15342
 Templeton Josephine J 601 Pembroke Rd Bryn Mawr Pa 19010-3613
 Templeton Robert 3998 Lancelot Pl Philadelphia Pa 19154-3513
 Templeton William Po Box 140 Quakertown Pa 18951
 Templin B E 938 N 12th St Reading Pa 19604
 Templin Ellen 938 N 12th St Reading Pa 19604
 Templin Euma A 17 N 24th St Harrisburg Pa 17103-1703
 Tempone Virginia 1481 Burmont Rd Drexel Hill Pa 19026-5003
 Ten Micks Inc T A St 209 Baltimore Pike Springfield Pa 19064
 Ten T Papa 100 E Lehigh Avenue Philadelphia Pa 19125
 Tenchipe Daniel V 923 Lehigh St Easton Pa 18042
 Tenerove Stella Rfd #2 Box 197 Portage Pa 15946
 Tenfay Ruth Jane 5858 N 6th St Philadelphia Pa 19120-1303
 Tennant Mary L Po Box 756 Brave Pa 15316-0756
 Tennant Terri 7901 Royal Troon Court Mckinney Tx 75070
 Tennant Vera M 3306 8th Ave Beaver Falls Pa 15010-3522
 Tenney Mary 2300 Chambersburg Rd Biglerville Pa 17307
 Tennis Fantasy Ltd 600 Richters Perry Rd Bala-Cynwyd Pa 19004-1306
 Tennis Marlene J Po Box 150 Newmanstown Pa 17073-0150
 Tennis Thomas L Jr 110 Mill Street Woodbury Pa 16695-0000
 Tennyson Bernice W 7056 Church Rd Felton Pa 17322-8371
 Tennyson Clyde M Jr 7056 Church Rd Felton Pa 17322-8371
 Tenore Francis 445 Penn Ln Springfield Pa 19064-3410
 Tente William 32 Brookside Road Wallingford Pa 19086
 Tenth Annual Direct Marketing 1325 Morris Dr Ste 100 Wayne Pa 19087
 Tenth Street Pharmacy 938 Fallowfield Ave Charleroi Pa 15022-0000
 Tenuto Maria G 2048 Sigel St Philadelphia Pa 19145-2032
 Tepner Arnold 85 Skymark Drive Ste 2903 On M2h 3p2 Toronto Fo 00000-0000
 Tepner Arnold 85 Skymark Drive Suite 2903 On M2h 3p2 Toronto Fo 00000-0000
 Tepole Tomas 345 North Street Lebanon Pa 17046
 Teppei Kako 28 Kanshichiwaki Fuk Tokai-Shi Aichi 47600 1 Apan
 Tepper John 147 North Delmar Avae Apt 1 Morrisville Pa 19067
 Teppers Autosound Inc C/O 649 S Henderson Rd Apt 614 King of Prussia Pa 19406
 Teppig Jeremy J 3320 Weihle Street Philadelphia Pa 19129
 Ter Po Box 7777w7085 Philadelphia Pa 19175
 Terefenko Lottie E 2321 Cleveland Avenue West Wyomissing Pa 19609-1908
 Terefenko Stephen 2321 Cleveland Avenue West Wyomissing Pa 19609-1908
 Teres Kimberly A 129 Walnut Ln West Newton Pa 15089-1148
 Teres Mary E 2491 Greennono Dr Pittsburgh Pa 15216-0000
 Terhune Jane 208 N Ithan Ave Villanova Pa 19085
 Teringo Pete Rd Fayette City Pa 15438-0000
 Terlesky Ruth G 612 Dennison St West Pittston Pa 18643-1718
 Termin Jeffrey S 870 Puzzeletown Road Duncansville Pa 16635
 Terney Alice C 103 Clover Dr Latrobe Pa 15650-2310
 Terp Jon P 5238 A South Delaware Dr Eastern Pa Pa 18040
 Terpak Janette L 3301 Harrowgate Rd York Pa 17402-4334
 Terpeluk Dmyto 2813 Brown St Philadelphia Pa 19141
 Terpien Lucille E 1191 Lowell Ave Bensalem Pa 19020-5624
 Terpoilli Patrick 28 Maple Street Conshohocken Pa 19428-0000
 Terra Stephan 2356 Packard Ave. Huntingdon Val Pa 19006
 Terrace Dance Room Rd 1 Box 23 B Burgetstown Pa 15021
 Terrace Professional Plaza Inc 125 Main St Blakely Pa 18447
 Terracio John 1422 4th Ave Beaver Falls Pa 15010
 Terracio John W Son 1422 4th Ave Beaver Falls Pa 15010
 Terramics/Brandywine Assoc. C/O Prentiss Properties 1180 Swedesford Road Berwyn Pa 19312
 Terranova Kayla 423 Hershey Rd Pittsburgh Pa 15235-3526
 Terranella Joshua L Rr 1 Box 568 Jermyn Pa 18433-9735
 Terrel Wallace Estate of 319 E Vernon Road Philadelphia Pa 19119
 Terrell Diane D 1735 West Ingersoll St Phila Pa 19121
 Terrell Gerhard K Jr 609 Lincoln Ave Pittsburgh Pa 15206
 Terrell Judy S 743 R Bower Hill Rd Bridgeville Pa 15017-2405
 Terrell Orlando 491 Plaza Blvd Apt 3 Morrisville Pa 19067
 Terrell Robert P 447 Warwick Dr Reading Pa 19610-1823
 Terrell Rudolph S 7028 Sheldrake Pl Philadelphia Pa 19142
 Terrence K Pumper 4251 Crumsmill Rd Harrisburg Pa 17112
 Terri Kelley 601 W Clivden St A105 Philadelphia Pa 19119
 Terrill Harry S 108 Walnut St 112 Harrisburg Pa 17101-1609
 Terrill Sophia 947 Market St Meadville Pa 16335-3353
 Territo Ann M 323 S Home Ave Apt 505 Pittsburgh Pa 15202-2851
 Terry Anna 2243 Fitzwater St Philadelphia Pa 19146
 Terry Charmaine J 5115 Brown Street Philadelphia Pa 19139
 Terry Delia 2103 W Godfrey Ave Phila Pa 19138
 Terry E W 340 N Penna Ave Morrisville Pa 19067
 Terry Frances 173 Laurel St Rochester Mil Pa 01577-1322
 Terry Funeral Home 4203 Haverford Ave Philadelphia Pa 19104
 Terry Grayson Po Box 111 Norristown Pa 19404-111
 Terry Ian C 7972 Provident St Philadelphia Pa 19150
 Terry Kimberly A 120 Washington Ave Apt 1 Newtown Pa 18940-0000
 Terry L Ellex Ta Superior Glass & Mirror 1265 Laurel Blvd Pottsville Pa 17901
 Terry Marie P 3329 N 18th St Philadelphia Pa 19140 Philadelphia Pa 19140
 Terry Martin 145 Hamilton Ave Whitaker Pa 15120
 Terry Paul S. Jr 4203 Haverford Avenue Philadelphia Pa 19104
 Terry R Smith Dawn M May 52 East Mill St Nesquehoning Pa 18240-1303
 Terry R Snee 6409 Brownsville Road Pittsburgh Pa 15236
 Terry Rakowsky Dmd Pc 4331 Durham Road Kintnersville Pa 18930
 Terry Ralph 3619 Downing St Library Pa 15129
 Terry Sheila Po Box 368 Fairfield Pa 17320036
 Terry Stephen Po Box 368 Fairfield Pa 17320036
 Terry Thompson T 100 S Broad St Ste 1125 Philadelphia Pa 19110-1029
 Terry Tyson 149 East Durham Street Philadelphia Pa 19119-0000
 Terry William Harvey 1713 Green Street Apt #4 Philadelphia Pa 19130
 Tervelt Jennifer Anne 127 Golfview Dr Bridgeville Pa 15017-0000

Terwilliger Alice M 919 Crest Ave Allentown Pa 18049
 Terzidis Gus 245 N Avondale St Philadelphia Pa 19139-1011
 Terziew Ivan A 1189 Beall Avenue C 2867 Wooster Oh 44691
 Tessauro Madeline M 5438 Willows Ave Philadelphia Pa 19143-4130
 Tesche Peter 553 E Penn St Philadelphia Pa 19144-1405
 Tesfatsion Amsale 2233 Bob White Lane Lancaster Pa 17601
 Tesfaye Eyosias M 131 E Lemon St Apt 2 Lancaster Pa 17602-4961
 Teshak Sheri C/O John Matekovic 1701 Market St Philadelphia Pa 19103
 Teska Jeffery H Rr 1 Box 308 D Perryopolis Pa 15473-9801
 Teslo Leilani Primerica Financial 550 Pinetown Rd #120 Fort Washington Pa 19034
 Tessitore Theodore J 561 Cleveland Drive Lower Burrell Pa 15068
 Tessler Saul B 295 E Swedesford Road Malvern Pa 19355
 Tessmer Chris 3807 Greenfield Rd. Allison Park Pa 15101
 Tessmer Linda S 300 Pinkerton Rd Wexford Pa 15090
 Test Test Philadelphia Pa 19154
 Testa Diane E 296 North Ninth Street Jeannette Pa 15644
 Testa Domenico 432 Griffin Canonsburg Pa 15317-0000
 Testa Durren M 460 Stairwell Rd. Mountain Top Pa 18707
 Testa Gennaro 2541 S Jessup St Philadelphia Pa 19148-4411
 Testa Jewelers Inc 126 S 8th St Philadelphia Pa 19107
 Testa Michael A 296 North Ninth Street Jeannette Pa 15644
 Testa Toni 460 Stairwell Rd. Mountain Top Pa 18707
 Testamentary 2025 West Grove Dr Gibsonia Pa 15044-6059
 Testamentary Ua 02/12/96 2025 West Grove Dr Gibsonia Pa 15044-6059
 Testut Linda M 6075 Route 119 Hwy N Home Pa 15747-9601
 Teszler Eugene 777 W. Germantown Pike Apt. 616 Plymouth Meeting Pa 19462
 Tetch Lawrence 2915 Webster Ave Pittsburgh Pa 15219-4209
 Teter Ricky L 2647 Melanie Mnr Ringtown Pa 17967
 Teti Clorinda 1001 Jerril Avae Yeardon Pa 19050-0000
 Teti Dolores 1330 Myrtlewood Philadelphia Pa 19146-3605
 Teti Elizabeth S 127 N Penneck Ave Upper Darby Pa 19082-1416
 Teti Jordon 22 Ridings Way Chaddsford Pa 19317
 Teti Nicholas L 21 Ridings Way Chadds Ford Pa 19317-9164
 Teti Nicholas L 22 Ridings Way Chaddsford Pa 19317
 Teti Vincent 1841 Snyder Ave Phila Pa 19145-2936
 Tets Incorporated C/O 1723 Fox Chase Rd Philadelphia Pa 19152
 Tett Robert 724 W. Main #D Trappe Pa 19473
 Tettmer Lyn 301 S Woodbine Avenue Narberth Pa 19072-0000
 Tettmer Stephanie 554 Blue Mountain Lake East Stroudsburg Pa 18301-8660
 Tettenburn Micah L 1310 Elmwood St Port Vue Pa 15133
 Teu Holdings Inc One Neshaminy Interplex Suite 303 Trevoise Pa 19053
 Teubner Hester 2838 N Judson St Philadelphia Pa 19132-2016
 Teufel Bob 300 Beechwood Ln Elizabethtown Pa 17022
 Teva Pharmaceuticals Usa 1090 Horsham Rd North Wales Pa 19454-1505
 Teva Phrmacetcls Usa 1510 Delp Dr Accts Pay Kulpville Pa 19443
 Tevis Carol Rheam 1205 S Market St Bloomsburg Pa 17815
 Tevis Tim 1041 West 9th St Erie Pa 16502
 Tew Kathleen A 4912 Westminster Ave Philadelphia Pa 19131-5125
 Tew Ralph E 146 Cashew Rd Alum Bank Pa 15521-8346
 Tewani Shubha 251 West Dekalb Pike Apt B-103 King of Prussia Pa 19406
 Tewani Shubha 251 West Dekalb Pike Apt B-103 King of Prussia Pa 19406
 Tewari Dinesh. 500 Pembroke Ave Lansdowne Pa 19050
 Tews Timothy E R 1731 N Howard St Philadelphia Pa 19122-3209
 Texaco Ayers 1502 Brownsville Rd Trevoise Pa 19053
 Texas Lunch 142 E Main St Bloomsburg Pa 17815
 Texter Kathleen A 27 Blue School Rd Perkaskie Pa 18944-2526
 Texter William 9 Chester Oak Dr Newtown Square Pa 19073-3042
 Textile Items Inc Po Box 1430 Altoona Pa 16603-1430
 Textrol of Delaware Valleyinc P.O.Box 307 Glenside Pa 19038-0307
 Tezera Henoch 1334 North 56th Street Philadelphia Pa 19131
 Tezla Carol 403 W Road Ridley Park Pa 19078
 Tezla Dana 403 W Road Ridley Park Pa 19078
 Tfg Entrp Inc 3029 New Rodgers Road Bristol Pa 19007-1607
 Th Anthony F 2520 State Ave Coraopolis Pa 15108
 Thach An T 999 Macoby Creek Way Pennsburg Pa 18073
 Thach Anh T 1936 South 18th Street Phila Pa 19145
 Thach C J 921 Main St Darby Pa 19023
 Thach Man 2nd Floor 7234 Clinton Rd Upper Darby Pa 19082-5104
 Thach Sam T 5610 N 4th St Philadelphia Pa 19120-2322
 Thach Thang 1531 Tasker St Philadelphia Pa 19145
 Thach Van H 4909 "N" St Philadelphia Pa 19120
 Thach Xena 4827 Sea St Philadelphia Pa 19120-0000
 Thacker Steven R 1633 Babcock Road Pmb 153 San Antonio Tx 78229
 Thackray Timothy H 5 Evergreen Ave Strafford Pa 19087
 Thaddeus Gregg 304 11th St New Cumberland Pa 17070-1308
 Thadi Ashok K 426 W Lancaster Ave Devon Pa 19333
 Thaemert Lora M 9544 Magellan Dr Pittsburg Pa 15237-6118
 Thai Cuisine 502 Eisenbrown St Reading Pa 19605
 Thaker Shailesh 1033 Balmoral Way Maple Glen Pa 19002-1622
 Thakur Anand Apt 1009 4000 Presidential Blvd Phila Pa 19131
 Thaler Edward C 390 Stouts Valley Rd Easton Pa 18042-9774
 Thalheimer John M Indenture 1410 Woodland Rd Rydal Pa 19046-1234
 Tham Jean Liang 1320 76th St Brooklyn Ny 11228
 Tham Kai 1320 76th St Brooklyn Ny 11228
 Tham Khong Meng 309 Abington Dr Reading Pa 19609
 Thames Horacio University of Pittsburg 3h01 Posvar Hall Pittsburg Pa 15260
 Thames Paula 331 Devonshire St Apt D8 Pittsburg Pa 15213-1751
 Thanattukudy James P 6020 N Water St Philadelphia Pa 19120
 Than Divia 5540 5th Ave Apt 204 Pittsburg Pa 15232-2323
 Thanki Ashok S C/O Susan Brennan 220 Inverness Circle Chalfont Pa 18914
 Tharney Linda L 37 Timothy Ln Levittown Pa 19054-2917
 Tharp Edythe V 1242 Susq Street Sunbury Pa 00000-0000
 Tharp Jennifer 100 Pine Ave Gibsonia Pa 15044
 Thatcher Anthony M 893 Simonds Hill Rd Westfield Pa 16950-8349
 Thatcher Dorothy E C/O Susan E Dantine 2025 Park Rd Easton Pa 18045-2242
 Thatcher Florence Po Box 216 Upr Black Eddy Pa 18972
 Thatcher Franklin 422 Juniper St Quakertown Pa 18951-1606
 Thatcher Hazel 631 Edmonds Ave Drexel Hill Pa 19026-2405
 Thatchers Drug and Medical Group 620 South Union St Kennett Square Pa 19348
 Thayer Angela C 2013 Poplar St # 1dow Erie Pa 16502-2548
 Thayer Dorothy 320 N Abington Rd Clarks Summit Pa 18411
 Thayer Elinor R 101 Weatherby St Dalton Pa 18414
 Thayer Nellie 118 Spruce St Wilkes-Barre Pa 18702
 Thayer Randolph V 101 Weatherby St Dalton Pa 18414
 The 81 Highland Ave Bethlehem Pa 18017
 The Benefit Group 4700 N 5th Street Reading Pa 19560
 The Bradley House 2801 Freepport Rd Harmarville Pa Pa 15238
 The Brickman Group Ltd Po Box 8500 Ste 7905 Philadelphia Pa 19178-7905
 The Casualty Actuarial Society Mid Atlan P.O. Box 1499 Philadelphia Pa 19105
 The Clark Group Inc 5008 Lenker St Mechanicsburg Pa 17055-0000
 The Daily Grind Coffee Tea Inc 107 E Beaver Ave State College Pa 16801
 The Dessert Room 1010 Peninsula Drive Erie Pa 16505
 The Early Evening Big Book C/O The Presbyterian Church 55 Smith St East Stroudsburg Pa 18301-2305
 The Equitable Box 371459 Pittsburgh Pa 15250-7459
 The Estate of 126 Conestoga Rd Wayne Pa 19087
 The Estate of C/O Francis X Obrian 411 Walnut Street Harrisburg Pa 17101
 The Estate of Anna Stewart Hc 8 Box 8798 Hawley Pa 18428-9040
 The Estate of Anna Zarzecki Highland Mnr 750 Schooley Ave Exeter Pa 18643-9380
 The Estate of Betty J Adams 189 N Main St Shavertown Pa 18708-1122
 The Estate of Bruce E Hefty Po Box 691 Saylorburg Pa 18353
 The Estate of Carmella R Hanadel Carmella R Hanadel Highland Mnr Exeter Pa 18643-9380
 The Estate of Estelle C Carella C/O Theresa Laubaugh Wilkes-Barre Pa 18702-2746
 The Estate of John Homza 250 1st Ave Apt 209 Kingston Pa 18704-5801
 The Estate of Libbie Rotko Highland Mnr 750 Schooley Ave Exeter Pa 18643-9380
 The Estate of Margaret Hartz 1561 Hudsondale Dr Weatherly Pa 18255-0000
 The Estate of Margeurit Moffat Highland Manor 750 Schooley Ave Exeter Pa 18643-9380
 The Estate of Mildred Tully 229 Sanderson Ave Olyphant Pa 18447-2032
 The Estate of Pompey Tempesta 717 Swinick Dr E Dunmore Pa 18512-2158
 The Fishery Condo Association C/O Joseph Cuzzoling 992 Cultipacker Road Yardley Pa 19067
 The Garden Grille At The Brick Hotel 1 E Washington Ave Newtown Pa 18940
 The George Clymer School 18 S 7th Street Philadelphia Pa 19106
 The Getaway International Plaza #2 Suite Philidelphia Pa 19113
 The Graduate Hospital 200 W Lancaster Ave Wayne Pa 19087
 The Guardian Po 26020 Lehigh Valley Pa 18002-6020
 The Iris Companies 341 Park Road Blandon Pa 19510
 The Johnkoste Est of John C Kostenbauder Dec 630 1st Avenue Berwyn Pa 19312
 The Karenbowma Karen Bowman C/O Lonny Cades Esq Abington Pa 19001
 The Kids Place Wallingford Sw Kindergarten Center Pto 104 College Ave Swarthmore Pa 19081
 The Mahoning United Presbyterian Box 1375 Rr #1 Struthers Rd Pulaski Pa 16143
 The Medicine Shoppe Pharmacy C/O Michael J. Kerkowski R.P.H Tunkhannock Pa 18657
 The Neurology Group Pc 1340 De Kalb Street Ste 1 Norristown Pa 19401
 The Ohio Bank/Aka Sky Bank Po Box 1488 New Castle Pa 16103
 The Pennsylvania Coalition of Cit 333 W Blaine St Meadco Pa 18237-1216
 The Plan 4 Allegheny Center Suite 401 Pittsburgh Pa 15212-0000
 The Pma Group / Septa 380 Sentry Parkway Pottstown Pa 19464
 The Sisters of Mercy of Merion 515 Montgomery Ave Merion Pa 19066
 The Suburban Garden Club 200 S Ithan Ave Villanova Pa 19085
 The Tally Ho 205 West Fourth Street Bethlehem Pa 18015
 The Tpa/Uhc Admin Po Box 1127 Blue Bell Pa 19422
 The Underwriters Gro Up 4200 Crum Mill Rd Harrisburg Pa 17112
 The University Store East Stroudsburg Univ E Stroudsburg Pa 18301
 The Weston Group 2222 Sullivan Trail Easton Pa 18040
 The Young Democrats 7630 Kifer Ln N Huntingdon Pa 15642-9726
 Thebaud Kwi 4500 Burnletgh Dr Bensalem Pa 19020
 Theboul Catharine 1533 N Natrona Street Philadelphia Pa 19121-3514
 Theerakulst Virachai 939 E Brady St Suite 201 Butler Pa 16001-2061
 Theil John B 160 Westbrook Dr Clifton Hgts Pa 19018-1331
 Thekhamshyarath Southala 2102 S 6th St Philadelphia Pa 19148
 Theo C Auman Inc 247 Penn Street Reading Pa 19601
 Theodor Ida G Mrs Weinberg Terrace 5757 Bartlett St Apt 311 Pittsburgh Pa 15217-1545
 Theodore Delvecchio 1710 St Rd 254 Orangeville Pa 17859
 Theodore Hooven Sons Inc Po Box 556 Edgemont Pa 19028-0556
 Theodorou Paul 425 Catherine Street Philadelphia Pa 19147
 Theodorou Pauli 425 Catherine Street Philadelphia Pa 19147
 Theoret Helen 305 Eden Ct Bath Pa 18014-9267
 Theresa A Civitella 629 West Wiltshire Drive Wallingford Pa 19086
 Theresa Hair Supply 11617 Penn Hills Drive Penn Hills Pa 15235-0000
 Theresa Pegan 91 Lincoln Hwy E. Jeannette Pa 15644
 Theresa Pizzutti L 770 Indiana Ave Monaca Pa 15061-2122
 Theresa Polito 11033 Kelvin Ave Philadelphia Pa 19116
 Theresa Young 2300 79th Ave Philadelphia Pa 19150
 Theriot F E 1500 Market Street Centre Squ Towers Perrin Forster Philadelphia Pa 19102-2100
 Thermoretec Inc Attn 3040 William Pitt Way Pittsburgh Pa 15238-1359
 Theron Cressinger Po Box 30 Rd 1 Selinsgrove Pa 17870
 Therrien Alexander Matthew Morgentstern 1838 Skiles Blvd West Chester Pa 19382
 Thertulien Emanor 611 Mayfair Street Philadelphia Pa 19120
 Thery Raphael Le Apt 707 100 Ocean View Drive Dorchester Ma 2125
 Thevenin Noldy 1734 68th Avenue Philadelphia Pa 19126
 Theveny David 1006 Springfield Rd Clifton Heights Pa 19023
 Theys Jay 1012 8th Ave New Brighton Pa 15066
 Thiam Aliou 730 East 217th Street Apt 3 Bronx Ny 10467
 Thibault Lawrence 8 Keepsake Lane Chaddsford Pa 19317
 Thibodeau Robert D 1918 Ashley Dr Greensburg Pa 15606
 Thiede Constance E Baptist Home 8301 Roosevelt Blvd Philadelphia Pa 19152-2006
 Thiel College Food Services 75 College Ave Greenville Pa 16125
 Thiel Raymond E 708 High Ave Hatboro Pa 19040-2418
 Thiele Candice N 2979 Snake Hill Rd Rd 6 Doylestown Pa 18901
 Thiele Christopher C 427 East Leasure Ave New Castle Pa 16105
 Thiele Richard U 2979 Snake Hill Rd Rd 6 Doylestown Pa 18901
 Thiels James T Jr 11 Forrest Ln Strafford Pa 19087-0000
 Thiem J A 1701 Miriam St Pittsburgh Pa 15218-2019
 Thiers William Lynch Homes 216 Cedar Ave Willow Grove Pa 19090-2503
 Thiess Viola 165 Church St Cambridg Spgs Pa 16403-1219
 Thigpen Florence R Rd #3 Box 329 A Hanover Pa 17331-0000
 Thigpen Jacob J Jr Rd #3 Box 329 A Hanover Pa 17331-0000
 Thind Nab 101 Carlisle St Hanover Pa 17331

Thiry Sarah E 157 Fairway Landings Dr Canonsburg Pa 15317-0000
 Thiry Stephen J 65 Norht Woods Ln Doylestown Pa 18901-0000
 Thissell John 135 Wimbledon Way Red Lion Pa 17356
 Thistle Estella B 241 Bobbin Mill Rd Media Pa 19063-0000
 Thistle Group Holdings Attn Douglas Moore 6060 Ridge Avenue Philadelphia Pa 19128
 Thistle Margaret H 1901 Circleville Rd Apt 209c State College Pa 16803-3392
 Tho Pham 1846 E Cambria Street Philadelphia Pa 19134-3550
 Thoet Ashley 3880 Azalea Rd Allentown Pa 18103-9760
 Thoet Bruce 3880 Azalea Rd Allentown Pa 18103-9760
 Thoma Mary E 15 Marlboro Ave Wilkes-Barre Pa 18702
 Thoman Kayla M 2494 Lake Meade Rd East Berlin Pa 17316
 Thoman Kevin S 419 N Newberry Street 1st Fl York Pa 17404
 Thoman Sandra J 824 Arlington Rd York Pa 17403-3102
 Thoman Wade S 2209 Brown Ave Scranton Pa 18509-1304
 Thomas A Mccout Irrev Trust 201 Midland Ave Wayne Pa 19087-0000
 Thomas A Schirmer Insurance 533 Morris Ln Berwyn Pa 19312-2057
 Thomas Alex O 200 Prince Wilm Way Chalfont Pa 18914
 Thomas Alfonso 6717 Chester Ave Philadelphia Pa 19142
 Thomas Almena P 236 S Pine St York Pa 17403-2329
 Thomas Amos Soldiers and Sailors Home 560 E 3rd St Erie Pa 16507-1753
 Thomas Anitha E 1060 Drew Dr Yardley Pa 19067-4058
 Thomas Anju 810 E Wopsy Ave Apt 205 Altoona Pa 16601-9783
 Thomas Ann Marie Po Box 862233 Los Angeles Ca 90086
 Thomas Ann R Rd #1 Zaners Bridge Stillwater Pa 17878 Stillwater Pa 17878
 Thomas Anna C 1309 Pennsylvania Ave Pittsburgh Pa 15233-1416
 Thomas Anna Mae 1617 Boundary St Aliquippa Pa 15001-3040
 Thomas Annamay 414 N Wanamaker Street Philadelphia Pa 19131
 Thomas Annos Md Pa Rr 7 Box 7486 East Stroudsburg Pa 18301-9807
 Thomas Barbara A P O Box 92 Martins Creek Pa 18063-0092
 Thomas Beatrice D Linc Crst 519 Mbl Pk Po Box 423 Sadsburyville Pa 19369-0423
 Thomas Berentha 6562 Lansdowne Ave Philadelphia Pa 19151
 Thomas Bertha 403 S Vine St Shamokin Pa 17872-6513
 Thomas Bill 338 Woodland Avenue Pennel Pa 19047
 Thomas Blanche R 3224 Dawson St Pittsburgh Pa 15213-4523
 Thomas Brad 168 E. High Street Manheim Pa 17545
 Thomas Brenda 424 W Oley Street Reading Pa 19601
 Thomas Brian E 20 W Manheim St Philadelphia Pa 19144
 Thomas Burkhardt Thomas Burkhardt 40 Arrowhead Drive Ephrata Pa 17522
 Thomas Caldwell 6917 Lindbergh Blvd Philadelphia Pa 19142-0000
 Thomas Canty 10019 Westbourne Pl Philadelphia Pa 19114
 Thomas Carrie Stabon Manor 1555 Haak Street Reading Pa 19604-0000
 Thomas Catherine 5937 N Mascher Street Philadelphia Pa 19120-1949
 Thomas Catherine 802 W 33rd St Erie Pa 16508-2522
 Thomas Cathryn 300 Church Ln Pittsburgh Pa 15238-0000
 Thomas Charles 9255 N Franklin Philadelphia Pa 19140
 Thomas Charles E 5026 Reno St Philadelphia Pa 19139
 Thomas Charles E 5225 Wilson Ln 3113 Mechanicsburg Pa 17055-6668
 Thomas Charles E 636 N 37th St Philadelphia Pa 19104
 Thomas Christina Rd 6 Box 6049 E Stroudsburg Pa 18301-9166
 Thomas Clair 3757 Northern Pike Monroeville Pa 15146
 Thomas Claire 239 Sherwood Dr Cranberry Twp Pa 16066-4361
 Thomas Clarence E 113 Kenyon St Turtle Creek Pa 15145
 Thomas Clark E 6244 Pahagaco Rd Spring Grove Pa 17362
 Thomas Claude 5435 Thomas Ave Philadelphia Pa 19143-4103
 Thomas Clifford E 1824 Ford Rd Bristol Pa 19007
 Thomas Colestock Dds 200 Walnut Bottom Rd Carlisle Pa 17013
 Thomas Connor 119 N Madison Ave Upper Darby Pa 19082-1311
 Thomas Dana 5802 W 71st St Indianapolis In 46278
 Thomas David A 1088 W Baltimore Pike St 2205 Media Pa 19063
 Thomas David J 2124 E Lehigh Ave Philadelphia Pa 19125-1432
 Thomas David M 1244 Broad St Montoursville Pa 17754-2506
 Thomas Deanna L 53 Bolivar Dr Bradford Pa 16701-3182
 Thomas Delores E Po Box 1614 Philadelphia Pa 19105
 Thomas Delphine 4639 Paul Street Philadelphia Pa 19124-3311
 Thomas Dennis Michael 3801 Sunview Dr Pittsburgh Pa 15227-2634
 Thomas Donald 1928 W Erie Ave Philadelphia Pa 19140-3925
 Thomas Donald 8807 Bricelyn St. Pittsburgh Pa 15221
 Thomas Donna 5517 3rd St Verona Pa 15147
 Thomas Dorothy 5329 Chancellor St Philadelphia Pa 19139-4049
 Thomas Dorothy A C/O Sturman & Larkin 900 Regis Ave Pittsburgh Pa 15236
 Thomas Dorothy E 9331 Edmund St Philadelphia Pa 19114-4005
 Thomas Douglas H C/O Miss Roberta Carpenter 640 Madison Ave York Pa 17404-3105
 Thomas E F Rd 1 Box 419 Lillian Dr Espyville Pa 16424
 Thomas E F Rd 1 Box 419 Lillian Dr Espyville Pa 16424-0000
 Thomas Eddie Maae 8235 Williams Ave Philadelphia Pa 19150-2010
 Thomas Edward L 909 Ridge Ave Scranton Pa 18510
 Thomas Edward P 2969 Spencer Rd Hermitage Pa 16148-7112
 Thomas Edward U Estate of 123 Hogsett St Uniontown Pa 15401
 Thomas Eileen M 527 Indian Run Rd Millersville Pa 17551-9619
 Thomas Elizabeth 2617 Springarden Ave Pittsburgh Pa 15208
 Thomas Elizabeth 2767 Tolbut Street Philadelphia Pa 19152
 Thomas Elnora 6627 N Bouvier St Philadelphia Pa 19126-0000
 Thomas Elva 551 Dornestic Street Pittsburgh Pa 15214
 Thomas Erica D 2063 E Somerset Philadelphia Pa 19134
 Thomas Ernest L 3826 Spring Garden St Philadelphia Pa 19104-2326
 Thomas F Carter 230 Shell St Harrisburg Pa 17109-4731
 Thomas F Cole Jr Broker Resource Center Po Box 229-Attn: Sara Taylor Paoli Pa 19301-0229
 Thomas F Matta 3939 West Ridge Rd A210 Erie Pa 16506
 Thomas G Oakes Associates 25b Vreeland Rd Ste 301 Florham Park Pa 7932
 Thomas George Rd 6 Box 6049 E Stroudsburg Pa 18301-9166
 Thomas George C 22 Copes Ln Media Pa 19063-5419
 Thomas George C 2250 N 53rd St Philadelphia Pa 19131
 Thomas George R 13 Ralph St Wilkes-Barre Pa 18705
 Thomas Gerald 43 South 5th Ave Clarion Pa 16214
 Thomas Gerald W 531 Seneca Court Greensburg Pa 15601
 Thomas Gregoria 5813 Fleetwing Dr Levittown Pa 19057-4126
 Thomas Gwendolyn 6366 Ditman Street Philadelphia Pa 19135
 Thomas Harvey 7803 Fayette St. Philadelphia Pa 19150
 Thomas Harvey Ursina Rd Confluence Pa 15424
 Thomas Hattie 2653 W Sterner St Philadelphia Pa 19132
 Thomas Hattie 5309 Wakefield St Philadelphia Pa 19144-2311
 Thomas Hazel E 248 S Chestnut St Pittsburgh Pa 15202
 Thomas Hazel E 622 Perrytown Pl Pittsburgh Pa 15237
 Thomas Heasley & Co Po Box 760 Greensburg Pa 15601-0760
 Thomas Heather 1309 Pottstown Pike West Chester Pa 19380-1216
 Thomas Helen 5380 Greendridge Dr Pittsburgh Pa 15236-0000
 Thomas Helen M 99 Parker Dr Apt 4 Pittsburgh Pa 15216
 Thomas Howard 6272 Hager Road Greencastle Pa 17225
 Thomas Howard J 2360 78th Ave Philadelphia Pa 19150-1812
 Thomas Ina J 3110 N Spangler St Philadelphia Pa 19132
 Thomas Industries 532 E Emmaus St Middletown Pa 17057
 Thomas Irene H 24 E Clearfield Dr Havertown Pa 19083-1402
 Thomas J Finn Memorial 428 Main St Towanda Pa 18848
 Thomas J Korpics Ta Abe Accounting 33 S 17th St Allentown Pa 18104
 Thomas Jacqueline Y 5616 Litchfield Street Philadelphia Pa 19143
 Thomas James 1309 Pottstown Pike West Chester Pa 19380-1216
 Thomas James 603 Woodbourne Ave Pittsburgh Pa 15226-2045
 Thomas James 9 Hazle St Kingston Pa 18704-2125
 Thomas James L 1256 E Columbia Ave Philadelphia Pa 19125-3925
 Thomas Jamie 906 Worthington Dr Exton Pa 19341-0000
 Thomas Jane C 5225 Wilson Ln 3113 Mechanicsburg Pa 17055-6668
 Thomas Jason J 504 Marion St Scranton Pa 18509-2223
 Thomas Jay W 1473 Browns Chapel Rd Catawba Nc 28609
 Thomas Jeffrey D 1905 Oregon Pike Apt F11 Lancaster Pa 17601
 Thomas Jenifer 2603 Price St Chester Pa 19013-2034
 Thomas Jerry 1440 N 4th St Phila Pa 19122
 Thomas John 4200 Woodhaven Rd Philadelphia Pa 19154-2833
 Thomas John 437 E Third St Philadelphia Pa 17815
 Thomas John A Rr 4 Box 690 West Pittston Pa 18643
 Thomas John H 527 Indian Run Rd Millersville Pa 17551-9619
 Thomas John H Estate C/O Ruth Thomas 6359 Magnolia St Philadelphia Pa 19144-0000
 Thomas John L III 1824 E Canal Rd Dover Pa 17315-3608
 Thomas John S 1304-4 129th Street South Ozone Pa Ny114200
 Thomas Jonathon F 4932 North Marvne St Philadelphia Pa 19141
 Thomas Joseph 116 S 55th St Philadelphia Pa 19139-3250
 Thomas Joseph 229 Aliguippa Ave Monessen Pa 15062-1506
 Thomas Joseph D 1341 Villa Sites Dr # 1 Harborcreek Pa 16421-1023
 Thomas Joseph D 2024 Annin St Philadelphia Pa 19146-2809
 Thomas Judith E 1211 Holland St # D Crum Lynne Pa 19022-1110
 Thomas Julie M 1224 Yardley Rd Morrisville Pa 19067-7402
 Thomas K G 1231 Airport Rd 209 Allentown Pa 18103-1311
 Thomas Kain 1501 S Lansdowne Ave Suite 102 Darby Pa 19023
 Thomas Kenneth 1528 Walnut St Philadelphia Pa 19102-3604
 Thomas Kenney G 145 North 4th St Indiana Pa 15701
 Thomas Kevin R 17 Acorn Drive Churchville Pa 18966
 Thomas Kristine 1716 Glenside Drive Harrisburg Pa 17109
 Thomas L 1725 Railroad Street Carnegie Pa 15106
 Thomas Lamont D 2028 E Tulpuhocken St Philadelphia Pa 19138
 Thomas Laura Nie Jeffrey E Piccola Esq Po Box 741 Harrisburg Pa 17108
 Thomas Leslie 113 North West St Allentown Pa 18102
 Thomas Letitia 217 Oak St Washington Pa 15301-3470 Washington Pa 15301
 Thomas Linda M Philip J Altieri 4406 William Penn Hwy Bethlehem Pa 18020
 Thomas Lisa V 2422 W Thompson Street Philadelphia Pa 19121
 Thomas Log Cabin Po Box 185 Blanchard Pa 16826
 Thomas Lorraine 110 Montgomery Ave Bala Cynwyd Pa 19004
 Thomas Lorraine Mail To: Lorraine Thomas 1700 Clements Detroit Mi 48238-3424
 Thomas Lorraine E 101 S 1st St Apt 506 Lehighton Pa 18235
 Thomas M Hart Family Practice 1001 S George Street York Pa 17405
 Thomas M Hart Family Practice 140 North Duke St. York Pa 17401
 Thomas Management Group Inc 1166 Prescott St Mc Keesport Pa 15131-1532
 Thomas Marcene D 102 Towers 120 Peach St Conneville Pa 15425-3117
 Thomas Margaret D 101 W Broad St Hazleton Pa 18201-6325
 Thomas Marian V 325 Columbia Street Apt 108 Sharon Pa 16146-1257
 Thomas Marie 2360 78th Ave Philadelphia Pa 19150-1812
 Thomas Marie 618 E Wishart St Philadelphia Pa 19134-2310
 Thomas Marie C 256 Main St Duryea Pa 18642-1034
 Thomas Marie T 909 Ayrdale Pl Philadelphia Pa 19128-1006
 Thomas Marilyn 284 East Ave Greenville Pa 16125-1734
 Thomas Marion A 111 Stafford One Scranton Pa 18505-2109
 Thomas Martha H 112 Mackin Ave Lancaster Pa 17602
 Thomas Martha J 438 Chester Ave Yeaton Pa 19050-3916
 Thomas Mary 1209 E 21st St Erie Pa 16503
 Thomas Mary A 2958 Pennview Ave Broomall Pa 19008
 Thomas Matthew P 228 S 29th Street Harrisburg Pa 17103
 Thomas Maureen S Monroe Heights 2468 Saunders Station Rd Monroeville Pa 15146-4452
 Thomas Michael 3521 Washngton Pk Brdgvl Pa 15017
 Thomas Michael J 508 E. Pine Street Shamokin Pa 17872
 Thomas Michelle 333 Main Street Latrobe Pa 15650
 Thomas Mildred 1324 Howard Street Harrisburg Pa 17103
 Thomas Mildred M 3026 Martindale Rd Scenery Hill Pa 15360
 Thomas Minnie B C/O Mary Roy Ostrander Box 382 Easton Pa 18042-0000
 Thomas Monique M 2 Adams Ave Warminster Pa 18974-4943
 Thomas Nancy L 2 Macrae Dr Grove City Pa 16127-4226
 Thomas Nathan M 4435 Steuben Rd Bethlehem Pa 18020-0000
 Thomas Niche 2239 Christian Street Philadelphia Pa 19146
 Thomas Nicholas 7943 Pleasant Ave Wyndmoor Pa 19118-0000
 Thomas Nicole E 2904 Eagle Rd West Chester Pa 19382
 Thomas Niku 6810 Emlen Street Philadelphia Pa 19119-2641
 Thomas Noel C 232 1 2 W 16th St Erie Pa 16502-1802
 Thomas Nora E C/O The Rocks General Delivery Weatherly Pa 18255
 Thomas Pansy 7446 Sommers Rd Philadelphia Pa 19138-1407
 Thomas Patrick 201 Allegheny Street Hollidaysburg Pa 18320
 Thomas Paul P 2910 State Hill Rd. Apt A-16 Reading Pa 19610
 Thomas Penelope A 409 Berwyn Baptist Rd Berwyn Pa 19312
 Thomas Penn S 8600 Elliston Dr Wyndmoor Pa 19038
 Thomas Percival 714 Washington Street Allentown Pa 18102
 Thomas Poikayil C 519 Avon St 2nd Fl Philadelphia Pa 19116
 Thomas Powell 4844 Buffalo Rd Erie Pa 16510
 Thomas Proestler Co Po Box 3507 Davenport Ia 07/30-/204
 Thomas R 1228 W Airdrie St Philadelphia Pa 19140
 Thomas Raphael L 6505 Pupont Drive Monaca Pa 15061

Thomas Ray 2340 Mill Hill Road Quakertown Pa 18951
 Thomas Raymond 1614 S 17th St Philadelphia Pa 19145
 Thomas Raymond 246 Highland Ave Wayne Pa 19087
 Thomas Richard L 256 Main St Duryea Pa 18642-1034
 Thomas Richard L 5025 Woodland Ave Philadelphia Pa 19143-0000
 Thomas Richard R 130 Confair Pkwy Mountoursville Pa 17754-9768
 Thomas Robert 925 Vance Avenue Coraopolis Pa 15108-1824
 Thomas Robert C 153 Rex Pl Sharon Pa 16146-2322
 Thomas Robert L 30 Shannopin Dr Pittsburgh Pa 15202-1026
 Thomas Robinson 4975 Melissa Ct Doylestown Pa 18901
 Thomas Ronald A Rr 1 Box 67d1 Vintondale Pa 15961
 Thomas Rose 3210 N 2nd St Philadelphia Pa 19140-5802
 Thomas Rosemary Dtd 12/17/01 7706 Jackson St Philadelphia Pa 19134-0000
 Thomas Russell Michael Grizzo 20 South Olive St. Suite 204 Media Pa 19063
 Thomas Ruth B Madison Building D Philadelphia Pa 19131-2908
 Thomas Ryan E 2969 Spencer Rd W Middlesex Pa 16148-7112
 Thomas S Vince Dmd Medical Arts Bldg Ste 304 Greensburg Pa 15601
 Thomas Sara J 2427 W Chester Pike Broomall Pa 19008-2523
 Thomas Sarah 3131 Meetinghouse Rd Apt S19 Boothwyn Pa 19061-2985
 Thomas Sheldon J Estate of 6018 Vine St Apt B Philadelphia Pa 19139
 Thomas Solomon S 937 Mulberry St Reading Pa 19604
 Thomas Sonovia R 35 E Price St Phila Pa 19144
 Thomas Stephen 8600 Elliston Dr Wyndmoor Pa 19038-7958
 Thomas Stephen Dr Three St Francis Way Suite 107 Cranberry Township Pa 16066-0000
 Thomas Stephen S 200 Le Carr Dr Lansdowne Pa 19050
 Thomas Stewart P 197 Hillside Ave Edwardsville Pa 18704-2318
 Thomas Stokes Sherry 7205 Devon St Philadelphia Pa 19119
 Thomas Susan 1004 Foss Ave Drexel Hill Pa 19026-2504
 Thomas Susan M 504 Marion St Scranton Pa 18509-2223
 Thomas Sydney 6160 A Springford Dr Apt 8 Harrisburg Pa 17111
 Thomas Sylvester 901 N 9th St Apt 2 Reading Pa 19604
 Thomas Tennyson S Fulton Bank 1 Penn Square Lancaster Pa 17602
 Thomas Teresa 1709 20th Ave Beaver Falls Pa 15010-2658
 Thomas Thomas 573a E Tabor Rd Philadelphia Pa 19120-2635
 Thomas Thomas D 530 Doe Run Rd Coatesville Pa 19320-4244
 Thomas Tierra 2088 S John Russell Cir Elkins Park Pa 19027
 Thomas Timothy M 312 West Laurier Place Bryn Mawr Pa 19010
 Thomas Tyrella A 525 Mahantongo St Apt 8 Pottsville Pa 17901-3042
 Thomas Tyrone 627 Lloyd St Williamsport Pa 17701
 Thomas Vera V 538 E Tulpehocken St Philadelphia Pa 19144-1039
 Thomas Vince Dmd Medical Arts Building Greensburg Pa 15601
 Thomas W A Rd 6 Po Box 78 Greensburg Pa 15601
 Thomas Walter 1209 E 21th St Erie Pa Pa 16503
 Thomas Walter 45 Magdalena St Pgh Pa 15203
 Thomas William 1513 West 8th Street Beaver Falls Pa 15010-4309
 Thomas William 2977 Heather Place Harrisburg Pa 17104
 Thomas William A 178 N Wycombe Ave Lansdowne Pa 19050-1641
 Thomas Winfield 523 Clarkson Ave. Philadelphia Pa 19120
 Thomas Winsome J 6201 North 10th St Philadelphia Pa 19141
 Thomas Zachary A 845 Sussex Blvd Broomall Pa 19008
 Thomazine Shanahan 403 S Allen St #702 State Colle Pa 16801
 Thomer Shaun 1117 Concord Rd Boothwyn Pa 19014
 Thomer Thomas 2221 W Oakdale St Philadelphia Pa 19132-3627
 Thomkins Estateofan Bayside Nursing Home 4114 Schaper Ave Erie Pa 16508
 Thomm Darrell 637 Railroad St Springdale Pa 15144
 Thomopoulos Stelios C 200 Innovation Blvd Intelnet Inc State College Pa 16803-6602
 Thompcmp 555 E North Ln Ste 6025 Conshohocken Pa 19428
 Thompkins Clarence Sr 331 Kennedy Ave Apt 1 Pittsburgh Pa 15214
 Thompkins Reginald A 500 S 47th St 304 Philadelphia Pa 19143
 Thompkins Robert 1853 William Pen Way Lancaster Pa 17605
 Thompkins Ruth 400 Superior Ave #207b Aliquippa Pa 15001
 Thompson 2454 Welsh Drive Plymouth Meeting Pa 19462
 Thompson Ada 1000 S 25th St Philadelphia Pa 19146-3906
 Thompson Albert 155 E Godfrey Ave Apt F503 Philadelphia Pa 19120-4735
 Thompson Ann Po Box 1 Hop Bottom Pa 18824-0001
 Thompson Anna C 120 N Main Street Red Lion Pa 17356
 Thompson Annette R 1228 Hillside Ave Pittsburgh Pa 15216-2518
 Thompson Anthony G 723 W Cooke Ave Glenolden Pa 19036-1237
 Thompson Arlene E 4751 Greenbrair Dr Erie Pa 16510-6301
 Thompson Atherine I 109 North 2nd St Steelton Pa 17113
 Thompson Audra 301 S Rockford Rd Mountville Pa 17554-1054
 Thompson Bernice M 1516 W Union Blvd Bethlehem Pa 18018-3415
 Thompson Beverly 130 Parker St Pittsburgh Pa 15223-1613
 Thompson Brian 335 E 7th Ave Conchohocken Pa 19428
 Thompson Camille A 4934n Marvine St Phila Pa 19141
 Thompson Carl B 507 E Vernon Rd Philadelphia Pa 19119-3861
 Thompson Carol M 5455 Claridge St Philadelphia Pa 19124-2321
 Thompson Carol N 323 North Dutton Mill Rd West Chester Pa 19380-6610
 Thompson Caroline E 2530 Boulevard Ave Scranton Pa 18509-1019
 Thompson Carrie U 709 N 17th St Philadelphia Pa 19130-2801
 Thompson Catherine 420 E Tabor Rd Fl 2 Philadelphia Pa 19120-2620
 Thompson Chad A 217 E Ettwein St Bethlehem Pa 18018
 Thompson Charles 866 N 20th St Philadelphia Pa 19130-2025
 Thompson Charlette 3061 Emerald Blvd Long Pond Pa 18334
 Thompson Chelsea R 934 E Maple St Palmyra Pa 17078
 Thompson Chester A Jr Doylestown Mnr Rm 203 Bed 3 432 Maple Ave Doylestown Pa 18901-4414
 Thompson Clifford 229 Smokey Wood Dr Pittsburgh Pa 15218-2711
 Thompson Craig B 924 East 57th Street R/143a Chicago Il 60637-5420
 Thompson Daryl D 2323 Morris St Philadelphia Pa 19145-1323
 Thompson David A 1512 North St Harrisburg Pa 17103-1459
 Thompson David A 2422 Locust Lane Harrisburg Pa 17109
 Thompson David E 37 Chaff Ct Langhorne Pa 19047-1526
 Thompson Deborah 406 Lake Meade Dr 154 Joya Circle East Berlin Pa 17316
 Thompson Debra Rr 3 Box 39 Aliquippa Pa 15001-9504
 Thompson Denise C 4526 Regent St Philadelphia Pa 19143-3723
 Thompson Donald B 221 Circle Dr State College Pa 16801
 Thompson Donna 596 Bowlby St Waynesburg Pa 15370-1104
 Thompson Dorothy 1018 S 47th St Philadelphia Pa 19143-3602
 Thompson Dorothy E 452 Hi Tor Dr Pittsburgh Pa 15236-4263
 Thompson Edward 40 Zeller Street Greensburg Pa 15601
 Thompson Elizabeth 220 Home Ave Butler Pa 16001
 Thompson Elizbet 1307 Charlemagne Cir Pittsburgh Pa 15237
 Thompson Ellen A 3423 Cherry St West Mifflin Pa 15122
 Thompson Ester 500 Beaver Ave Apt 404 Midland Pa 15059-1337
 Thompson Esther M 1230 N Conestoga St Philadelphia Pa 19131-4212
 Thompson Evelyn 101 Chapman Rd Warren Pa 16365-4305
 Thompson Evelyn M 63 Washington Ave Falls Creek Pa 15840-9738
 Thompson Frank 5704 Jefferson St Philadelphia Pa 19131-0000
 Thompson Frederick V 1705 Waterford Way Maple Glen Pa 19002-3157
 Thompson General Apt 1 875 Clifton Heights Rd Hummelstown Pa 17036
 Thompson George 5943 Cedar Ave Philadelphia Pa 19143-1142
 Thompson George 62 Park Avenue Doylestown Pa 18901
 Thompson George E Jr 1902a Hmphyry Mry Way Elkins Park Pa 19027-1015
 Thompson Gladys 1235 Crosby St Chester Pa 19013-3912
 Thompson Glenford 1820 Sulis Street Philadelphia Pa 19141
 Thompson Gusic Insurance Group 2140 Ardmore Blvd Pittsburgh Pa 15221
 Thompson Harriet Barker C/O Edward J Thompson Jr & Jam 34 W Willow Grove Ave Philadelphia Pa 19118-3963
 Thompson Hattie Rr 1 Ringgold Pa 15770-0000
 Thompson Hazel 426 Penna Ave North Wales Pa 19436
 Thompson Hazel E Rr 3 Box 20 Ford City Pa 16226-8803
 Thompson Helen Theal 744 Manor St Lancaster Pa 17603-5112
 Thompson Helene E C/O Charles F Thomson Ben Franklin House 834 Chestnut Street Philadelphia Pa 19107
 Thompson Howard W Jr Rr 3 Box 39 Aliquippa Pa 15001-9504
 Thompson Ian 440 Grove St Pittsburgh Pa 15219-4814
 Thompson Isabel A 1250 S Peach St Philadelphia Pa 19143-4806
 Thompson J 108 Briarwood Dr Holland Pa 18966
 Thompson Jackie L 1080 Hickory Lane Indiana Pa 15701-2438
 Thompson James 1235 Crosby St Chester Pa 19013-391
 Thompson James 168 Lincoln Highway Fairless Hills Pa 19030
 Thompson James P 1685 Parkline Dr #30 Pittsburgh Pa 15227
 Thompson Jane H 24 Elm Tree Circle Newville Pa 17241-9491
 Thompson Janet Po Box 158 Norvelt Pa 15674
 Thompson Jeffrey S 248 Skyline Dr Belle Vernon Pa 15012
 Thompson Jesse R 2332 Bryou Ct Indiana Pa 15701
 Thompson Joan M 3342 Red Lion Road Philadelphia Pa 19114-1211
 Thompson John 400 Oreland Mill Rd Oreland Pa 19075-2016
 Thompson John H Jr 400 Oreland Mill Rd Oreland Pa 19075
 Thompson John S 321 N 63rd St Philadelphia Pa 19139
 Thompson Jon 6852 Marshall Rd Upper Darby Pa 19082
 Thompson Joseph 2336 N Hope St. Apt. H Philadelphia Pa 19133-3724
 Thompson Joseph F 3342 Red Lion Road Philadelphia Pa 19114-1211
 Thompson Joseph R Cust 3201 Mt Royal Blvd Glenshaw Pa 15116-1407
 Thompson Joyce E Rr 1 Box 310b Blossburg Pa 16912-9712
 Thompson Kathie 2506 N Garnet St Philadelphia Pa 19132
 Thompson Kathleen R 831 Sherrick Court Chalfont Pa 18914
 Thompson Kenneth 5499 Quentin St Philadelphia Pa 19128-2818
 Thompson Kenneth W Little Hickory Rd Tionesta Pa 16353
 Thompson Kimberlee J 113 Fillmore Street Apt B Bristol Pa 19007
 Thompson Knyjol C 1617 Park Avenue Willow Grove Pa 19090
 Thompson L. Kelly Box 165 South Tunnel Road Kennerdell Pa 16374
 Thompson Larry 1219 Rainer Road Brookhaven Pa 19015-0000
 Thompson Laverne 1080 Hickory Lane Indiana Pa 15701-2438
 Thompson Layton Scott Cust 1205 Greentree Road Pittsburgh Pa 15220
 Thompson Lee 65 S Alwine Ave York Pa 17404-5915
 Thompson Leonard 2121 Faunce St Philadelphia Pa 19152-4011
 Thompson Leroy 405 Indiana Dr Erie Pa 16505-2105
 Thompson Leslie Po Box 123 Pineville Pa 18946
 Thompson Leslie W 1007 Route 66 Apollo Pa 15613
 Thompson Linda 7141 Stockley Rd Upper Darby Pa 19082
 Thompson Louise C 500 Castle Shannon Blvd Pittsburgh Pa 15234
 Thompson Marion L Estate Darby & Manoa Rds Havertown Pa 19083-3631
 Thompson Marjorie 124 Montgomery Ave Cynwyd Pa 19004-2984
 Thompson Mark 406 Lake Meade Dr 154 Joya Circle East Berlin Pa 17316
 Thompson Mary E 221 South Queen Street Lancaster Pa 17603-534
 Thompson Mary Ethel 405 S 6th Street Jeannette Pa 15644
 Thompson Matthew S 510 Fox Hollow Drive Kennett Square Pa 19348-1672
 Thompson Maureen A 514 S Oxford Vly Rd #278 Fairless Hills Pa 19030
 Thompson Maurice 6300 Old Canton Coraopolis Pa 15108-0000
 Thompson Michael 1950 Street Rd Bensalem Pa 19020
 Thompson Michael E 217 E 5th Ave Bellefonte Pa 16823-0000
 Thompson Michael J 674 Cr 519 Belvidere Nj 7823
 Thompson Miles S C/O Nathania L Thompson 1411 Clarke Street Pittsburgh Pa 15221
 Thompson Nicole M 63 Rossiter Ave. Phoenixville Pa 19460
 Thompson Nikkia 32 N 51st St Philadelphia Pa 19139-0000
 Thompson Patricia M 539 Hampshire Rd Drexel Park Pa 19026-0000
 Thompson Paul A 60 Drexelbrook Dr Apt 1 Drexel Hill Pa 19026
 Thompson Peggy I 336 Perry Highway Pittsburgh Pa 15229-0000
 Thompson Raymond J 828 2nd Ave Beaver Falls Pa 15010-4605
 Thompson Reynold 24 Hutton Ave 5855 Saul St Philadelphia Pa 19149-3423
 Thompson Richard 2536 N 5th St Philadelphia Pa 19133-2601
 Thompson Richard C P O Box R D 1 Hop Bottom Pa 18824-0001
 Thompson Richard H 305 Queensdale Dr Apt G York Pa 17403-4384
 Thompson Richard R 124 Montgomery Ave Cynwyd Pa 19004-2984
 Thompson Robert 1626 Bell Ave Altoona Pa 16602
 Thompson Robert F 117 Fernwood Drive Hc 1 Box 2132 Tannersville Pa 18372
 Thompson Robert H 6409 Rising Sun Ave Philadelphia Pa 19111-5228
 Thompson Rodman E 1145 S Leopard Rd Berwyn Pa 19312
 Thompson Roger 629 Lancaster Av Lancaster Pa 17603-2857
 Thompson Roy Walnut Market Shamokin Pa 17872
 Thompson Ruby 949 Woodlow Street Pittsburgh Pa 15205
 Thompson Saner Hus 120 N Main St Red Lion Pa 17356
 Thompson Saner Hus 120 N Main Street Red Lion Pa 17356
 Thompson Scott Po Box 912 Erie Pa 16512
 Thompson Scott D 11 Incurve Rd Levittown Pa 19057-2208
 Thompson Shareefa 2229 N Colorado St Philadelphia Pa 19132
 Thompson Sharon L 2519 N Spangler St Philadelphia Pa 19132-2838
 Thompson Shawn 3201 Mt Royal Blvd Glenshaw Pa 15116-1407
 Thompson Shawn J 2878 Mill Rd Punxsutawney Pa 15767
 Thompson Simone 932 Park Ave Pittsburgh Pa 15234-2120
 Thompson Smith 2405 W Diamond St Philadelphia Pa 19121

Thompson Stefanie 6148 Morton Street Philadelphia Pa 19144
 Thompson Stella M 2332 Bryou Ct Indiana Pa 15701
 Thompson Stephanie 1042 Fredonia Rd Stoneboro Pa 16153-2408
 Thompson Stephen C 330 E Market St Lititz Pa 17543
 Thompson Stephen R 543 South Ave Bradford Pa 16701-3974
 Thompson Steven 2081 E Clarence St Philadelphia Pa 19134-2115
 Thompson Tammy 3012 Frankford Ave Philadelphia Pa 19134
 Thompson Tammy R 2132 N 30th St 1st Fl Philadelphia Pa 19121
 Thompson Tiffany 1841 Hart Lane Philadelphia Pa 19134
 Thompson Trisha 65 S Alwine Ave York Pa 17404-5915
 Thompson Tyrek B 1526 W Ruscomb Street Philadelphia Pa 19141
 Thompson Velda R 423 E Durham Philadelphia Pa 19119-1223
 Thompson Vernon 1927 Polar Street Apt B Phila Pa 19130
 Thompson Wayne 723 W Cooke Ave Glenolden Pa 19036-1237
 Thompson William 3542 Bleigh Ave Philadelphia Pa 19136-3808
 Thompson William 7141 Stockley Rd Upper Darby Pa 19082
 Thompson William Rd 2 Box 357 New Alexandria Pa 15670
 Thompson William C 131 Church Rd Apt 17 1 North Wales Pa 19454-4132
 Thompson William Estate of 1529 N 13th Street Philadelphia Pa 19122
 Thompson William W 5331 Nursery Rd Dover Pa 173152333
 Thompson Willie 1510 South St 2nd Fl Philadelphia Pa 19146
 Thompson Zackary Scott 1205 Greentree Road Pittsburgh Pa 15220
 Thompson Zina A 505 Rte 13 Bristol Pa 19007
 Thompsondixon Cyra 3112 Pioneer Ave #4 Pittsburgh Pa 15216
 Thompsns Insurance Agency 6817 Ogontz Avenue Philadelphia Pa 19138
 Thomson C/O United States Trust Co of Po Box 2004 New York Ny 10109
 Thomson Archibald G Jr 415 Williamson Rd Gladwyne Pa 19035-1606
 Thomson Charles T 89 Isabella St Northeast Pa 16428-0000
 Thomson Denise D Rr 3 Box 134a Columbia X Rd Pa 16914-9566
 Thomson Financial Se Rvice 150 Monument Rd Ste 310 Bala Cynwyd Pa 19004
 Thomson John 1801 Market St 20th Fl Philadelphia Pa 19103
 Thomson Mary 4200 Crums Mill Rd Harrisburg Pa 17112
 Thomson Maureen C 105 Runnymede Wayne Pa 19087-0000
 Thomson Myrtle M 307 Lindenwood Apts 100 Shadeland Avenue Drexel Hill Pa 19026-0000
 Thomson Ruth P 85 Florence Ave Sharon Hill Pa 19079-1922
 Thomson TD A G A G Thomson Trs of 1st Union Natl Bank 123 S Broad St 16th Fl Philadelphia Pa 19109
 Thomson William W 106 Depot St Po Box 386 Latrobe Pa 15650-0000
 Thoren Caging System P O Box 586 Hazleton Pa 18201
 Thoren Caging Systems In Po Box 586 Hazleton Pa 18201
 Thorington Claudia 1125 Birch Rd Lebanon Pa 17042-9123
 Thorington Luke 1125 Birch Rd Lebanon Pa 17042-9123
 Thorn Benjamin A 19 S 14th St Darby Pa 19023-1207
 Thorn Benjamin A 1914 S 14th Street Darby Pa 19023
 Thorne Margaret S 1416 Venango Street Philadelphia Pa 19140
 Thorne Marc 507 Mountainview Way Scranton Pa 18508
 Thornley Karen 141 Randolph Ct Holland Pa 18966
 Thornley Karen Marie 141 Randolph Ct Holland Pa 18966
 Thornley Leonard 1018 Kiester Rd Slippery Rock Pa 16057
 Thornley William 141 Randolph Ct Holland Pa 18966
 Thornton Anna 6950 Germantown Ave Germantown Nursing Home Philadelphia Pa 19119
 Thornton Barbara A 640 S Wawaset Road West Chester Pa 19382 6868 Abandoned
 Property Vs 83100461 West Chester Pa 19382-6868
 Thornton Cheryl 14 Hydra Lane Washington Twnshp Pa 8080
 Thornton Clyde A 1012 Pennsylvania Avenue Pittsburgh Pa 15233
 Thornton Darlene 6439 Rosemoor St Pittsburgh Pa 15217
 Thornton Dennis C Thornton Co 5046 William Penn Hwy Monroeville Pa 15146
 Thornton Dennis E Rfd Sheffield Pa 16347-0000
 Thornton Dennis E Rfd 2 Sheffield Pa 00000-0000
 Thornton Donald W 312 Norris Hall Ln Jefferson Pa 19403
 Thornton Ida 126 Magnolia St West Chester Pa 19382
 Thornton John W Trs of 301 Norristown Rd Apt F201 Ambler Pa 19002
 Thornton Laura A 517 Kingston Rd Harrisburg Pa 17112-2232
 Thornton Leeroy 151 Schuylkill Ave Reading Pa 19601
 Thornton Lois Jonnee 1603 Churgh Lane Philadelphia Pa 19141
 Thornton Marguerite B 1028 Fawn Rd Southampton Pa 18966-4310
 Thornton Mary A 62 2nd Ave Valencia Pa 16059
 Thornton Matthew 199 Shady Ln Apollo Pa 15613
 Thornton Miss Lois Jonnee 1603 Churh Lane Philadelphia Pa 19141
 Thornton Ramona K Rr 1 Box 267 Ruffs Dale Pa 15679
 Thornton Robert C/O Lewis & Stockey 1040 5th Ave Pittsburgh Pa 15219-6220
 Thornton Sheri Lynn 4920 City Ave Apt 209a Philadelphia Pa 19131
 Thornton Thomas 1442 N Felton St Philadelphia Pa 19151-3805
 Thorntonsweet Janice 5148 Erbs Bridge Rd Mechanicsburg Pa 17050
 Thorp Reed & Armstrong Llc 1 Oxford Centre 301 Grant St Ste 14 Pittsburgh Pa 15219-1408
 Thorpe Ella May 4011 N Marshall St Philadelphia Pa 19140-2505
 Thorpe Gertrude 4810 Rawle St Philadelphia Pa 19135-2414
 Thorpe Helen B 753 Welsh Rd Apt 213 Huntingdon Vally Pa 19006-6333
 Thorpe June 5747 Wister St Philadelphia Pa 19138-2820
 Thorpe Susan J 806 Sewickley Hights Dr Sewickly Pa 15143-8921
 Thorpe Tod Route 2 Box 216 Buckhannon Wv 26201
 Thrash Helen T Rr 1 Freeland Pa 18224
 Thrasher Aaron 640 Jefferson Ave Scranton Pa 18510-1661
 Thrasher Catherine L Rr 1 Box 56 Monroeton Pa 18832
 Thrasher Kirk Apt 3 F 2041 Spring Garden St Philadelphia Pa 19130
 Three Guys Auto Po Box 722 Lebanon Pa 17042-0722
 Three Rivers Cardiac Institute Inc 100 Broadway Street Suite 1 Carnegie Pa 15106-2469
 Three Rivers Ctr For Independent Living 7110 Penn Avenue Pittsburgh Pa 15208
 Three Rivers Disability Management 516 Spring Run Drive Monroeville Pa 15146
 Three Rivers Health Plans 300 Oxford Dr Monroeville Pa 15146
 Three Rivers Ortho Assoc Upmc 1350 Locust Street Suite 300 Pittsburgh Pa 15219
 Three Rivers Volkswagen Route 19 South McMurray Pa 15317
 Threlfall Elizabeth 111 Caroline St Munhall Pa 15120-3473
 Threshold of Berks County Inc 1000 Lancaster Ave Reading Pa 19607-1610
 Threston Mary 790 Huntsville Road Shavertown Pa 18708-9708
 Thriftway Market C/O Nathan La Po Box 1514 418 Pearl Street Lancaster Pa 17603
 Thriftway Marrazzos 12303 Cornerstone Dr Joe Di Giovanni Yardley Pa 19067
 Thrivent Investment Management P.O. Box 219348 Kansas City Mo 64121
 Throckmorton Doreothy E 213 Garden St Grove City Pa 16127
 Throne James 49 North Main St Stewartstown Pa 17363
 Thru It All 1230 W Main St Mount Joy Pa 17552
 Thudiyani Bindu 7230 Whitaker Avenue Philadelphia Pa 19111
 Thukral Ramneck 204 White Bldg Apt F University Park Pa 16802-3904
 Thul Stephen T Po Box 6262 Philadelphia Pa 19136
 Thummabucher Becky M 4 W Main Street Po Box 334 Newville Pa 17013
 Thunder Road Incorporated C/O William J Chylak 221 Maple St Dickson City Pa 18519-1715
 Thunnell Michael A 262 N Dithridge St Pittsburgh Pa 15213
 Thurby Gary Jr 227 Camfield St. Pittsburgh Pa 15210
 Thurgood Marshall Academy 747 South Ave Wilkingsburg Pa 15221
 Thurgood Marshall Academy Charter 747 South Avenue Wilkingsburg Pa 15221
 Thurlow Nancy C 1527 Tanglewood Dr West Chester Pa 19380-5843
 Thurlow Richard 1527 Tanglewood Dr West Chester Pa 19380-5843
 Thurman Sean 300 Donnan Avenue Washington Pa 15301
 Thurman Susan R 496 Orlando Ave State Colleg Pa 16803-3476
 Thurman Thomas H 5607 Baynton St Philadelphia Pa 19144
 Thuro O Clean Inc 3 School Street Po Box 212 Riccs Landing Pa 15357
 Thurow Erma E 415 N Swarthmore Ave Ridley Park Pa 19078-3325
 Thurstlic Michael 115 Bonsall Ave Aston Pa 19014
 Thurston Janet 223 N 9th St Darby Pa 19023
 Thurston Janet 223 N 9th Street Darby Pa 19023
 Thurston Martin A 11 Cornen Street Bradford Pa 16701-0000
 Thurston William M Harford Rd Rr 1 New Milford Pa 18834-9801
 Thyroff Laura L 1845 E Allegheny Ave Philadelphia Pa 19134-3119
 Tiaa Group Administration Long Term Care Monthly Premium 730 Third Avenue New York Ny 10017-3206
 Tianfu Group Usa Inc 1712 Brooke Dr Royersford Pa 19468
 Tibbetts Kenneth 705 Stoler Ave Lansdale Pa 19446-5232
 Tibbs Martha J 125 Houston Ave Glenside Pa 19038
 Tibensky Joseph F 853 Brackenridge Ave Brackenridge Pa 15014
 Tiberia Aleta 1588 Morgan Lane Wayne Pa 19087-1110
 Tiberio Angelina F 757 Gabriel Ct Pottstown Pa 19464
 Tiberio Medeo 757 Gabriel Ct Pottstown Pa 19464
 Tiberio Medeo E 757 Gabriel Ct Pottstown Pa 19464
 Tiberio Nicholas P 1132 W Ritner St Philadelphia Pa 19148-3647
 Tic I 593 Bethlehem Pike Suite Montgomeryville Pa 18936-0000
 Tica Inc Dba Tarentum Station 101 Station Drive Tarentum Pa 15084
 Tice Denise 1222 Monroe Place Williamsport Pa 17701
 Tice John H 416 S 12th St Lebanon Pa 17042
 Tice Patricia A 641 N 9th St Allentown Pa 18102-2207
 Tice Randy E 6429 Tuscarawas Rd Midland Pa 15059-2043
 Tice Terry A 402 Meredith St Kennet Sq Pa 19348-3228
 Tice William J 4128 Parkside Ave Philadelphia Pa 19104-1020
 Tice Yolanda 338 S Main St Chambersburg Pa 17201
 Tich John G 1201 Pritchard Pl Newtown Square Pa 190733041
 Tich John G 1201 Pritchard Place Newtown Square Pa 19073-0000
 Ticket Globe 300 Constance Dr Warminster Pa 18974
 Ticknor Edward C Jr 1507 Lincoln Ave Prospect Park Pa 19076-1114
 Tico Po Box 19706 Dallas Tx 75219
 Tidal Emergency Physician Po Box 41433 Neptune Pa 7735
 Tidd Thaddeus Shelton 750 Springdale Dr Exton Pa 19341
 Tidswell Ruth E 15 W Connelly Blvd Apt 114 Sharon Pa 16146
 Tie Dorothy M 929 Wayne Ave Indiana Pa 15701-0000
 Tie Dorothy M 929 Wayne Ave Indiana Pa 15781
 Tiede Craig 5010 Catawba Drive Erie Pa 16506
 Tiedeman Helen 321 Wells Rd Doylestown Pa 18901-2716
 Tielhel Carl M 621 Birch St Reading Pa 19604-2615
 Tielli Nicholas P 119 E Elm St Dunmore Pa 18512
 Tieman Matthew 15 Stratford Village Lancaster Pa 17602
 Tien Mary T 712 Mckee St State College Pa 16803-3630
 Tier Claire C 1610 E Cliveden St Philadelphia Pa 19150-3312
 Tier William J 1610 E Cliverden St Philadelphia Pa 19150-3312
 Tier William J Cust 1610 E Cliverden St Philadelphia Pa 19150
 Tierney Anna 832 Morris St Philadelphia Pa 19148-1206
 Tierney Brian Po Box 446 Wayne Pa 19087
 Tierney Elizabeth 110 S Peach St Philadelphia Pa 19139-3344
 Tierney Evealina 51 Downing St Hanover Twp Pa 18706-5050
 Tierney John J 7835 Williams Ave Philadelphia Pa 19150-2111
 Tierney Lori A 101 Iron Horse Dr Yardley Pa 19067-1634
 Tierno Jim 1321 Mclaughlin Run Rd Ace-Tech Pittsburgh Pa 15241
 Tierno Ryan P 514 Avery Street Pittsburgh Pa 15212-5505
 Tierra Antonia 166 Equestrian Dr Solebury Township Pa 18938
 Tiffany 28 East Main St #2 H Waynesboro Pa 17268
 Tiffany Beverly V 1130 West Chester Pike West Chester Pa 19380
 Tiffany Cleo L 96 Mitchel Ave Bingham Pa 16738
 Tiffany Co Po Box 7247 8117 Philadelphia Pa 19170811
 Tiffanys Diner 9010 Roosevelt Blvd Philadelphia Pa 19115
 Tifton Aluminum Delhi P O Box 1179 Pittsburgh Pa 15230
 Tig Tpa Services 10 Presidential Way Woburn Ma 1801
 Tiger Mark J 316 E Front St Media Pa 19063-3521
 Tiger Michelle 826 Wickfield Rd Wynnewood Pa 19096-1611
 Tiger Relocation Co 111 Presidential Blvd Bala Cynwyd Pa 19004
 Tighe Alice 1100 Schwab Road Hatfield Pa 19440-0000
 Tighe Kathleen 1040 Macon Ave Pittsburgh Pa 15218
 Tilcon Delaware Inc 1262 Horsepond Rd Dover De 19901-7213
 Tild William E 440 Yarnall St Chester Pa 19013
 Tildon William E 440 Yarnall St Chester Pa 19013
 Tile Layers Union #6 Penn Welfare Fund Trustees of Po Box 502 Southampton Pa 18966-0000
 Tilebein Edith 5940 N Park Ave Philadelphia Pa 19141-3218
 Tilghman Debra 8029 Buist Ave Phila Pa 19153
 Tilghman Janice 1005 Almshouse Rd Jamison Pa 18929-112
 Tilghman Michael 1005 Almshouse Rd Jamison Pa 18929
 Tilghman Michael R 1005 Almshouse Rd Jamison Pa 18929-112
 Tilghman Paul M 521 Danielle Dr Hatboro Pa 19040
 Tilghman Paul Michael 1005 Almshouse Rd Jamison Pa 18929
 Tilghman Paul Michael 30 Maurice Lane Hatboro Pa 19040
 Tilghman Paul Michael 6341 Lee Ave Murfreesboro Tn 37130
 Tilghman Paul Michael 6341 Lee Avenue Murfreesboro Tn 37129

Tilghman Paul Michael Mail To Jean P Tilghman 617 Chaucer Court Warminster Pa -18974

Tilghman Paul Michael Moq H 52 Camp Lejeune Nc 28542

Tilghman Paul Michael Quarters # 386 C Mcdec Quantico Va 22134

Tilghman Paul Michael Route #9 Lee Ave Lot 10 Joywood Murfreesboro Tn 37130

Tilghman Paul Michael Rt #9 Lot 10 Murfreesboro Tn 37130

Tilghman Paul Michael Rt 9 Lee Ave Lot 10 Murfreesboro Tn 37130

Tilghman Sarah Beth 521 Danielle Dr Hatboro Pa 19040

Tilghman Sarah Beth 6341 Lee Avenue Murfreesboro Tn 37129

Tilghman Sarah Beth Mail To Jean P Tilghman 617 Chaucer Court Warminster Pa -18974

Tilghman Sarah Beth Rt #9 Lot 10 Murfreesboro Tn 37130

Tilghman Sarah Beth Rt #9 Lee Ave Lot 10 Murfreesboro Tn 37130

Tilghman Ward 1420 N 12th St Philadelphia Pa 19122

Tilgner Rhonda L 501 Vairo Blvd 1513 State College Pa 16803

Tilis Tatyana 2039 Napfle Street Philadelphia Pa 19152

Till Annie 1116 N 2nd St Harrisburg Pa 17102-3123

Tiller Carol A 835 Locust St Reading Pa 19604-2410

Tiller Charlie Frankstown Ave Pittsburgh Pa 15235

Tiller Michael S 835 Locust St Reading Pa 19604-2410

Tillery Llarelyn L 101 Washington Ln Apt M229 Jenkintown Pa 19046

Tillett Emanuel 1625 Latona St Philadelphia Pa 19146-3025

Tillger Dorothy 2527 Tulip St Philadelphia Pa 19125-2239

Tillger Ethel 25278 Tulip St Philadelphia Pa 19125-0000

Tillger Peter M 2071 E Hagert St Philadelphia Pa 19125-1631

Tillger Susan M 2071 E Hagert St Philadelphia Pa 19125-1631

Tillger Teresa 2071 E Hagert St Philadelphia Pa 19125-1631

Tillie Robins 204 Mountaintview Dr Wayne Pa 19087

Tillman Anthony 26 Twig Ln Willingboro Nj 8046

Tillman Donald 431 S Feathering Rd Media Pa 19063

Tillman Harry 32 Pine Street Newtown Square Pa 19073

Tillman Karla 1609 3rd Avenue Arnold Pa 15068

Tillman Melissa Rr 1 Box 829 Greensburg Pa 15601

Tillman Nora 524 Spruce St Apt 1r Philadelphia Pa 19106

Tilman Sons Plumbing Po Box 1646 Media Pa 19063

Tilp Annie 229 Flack St So Pittsburgh Pa 00000-0000

Tilton Tamara Windsor Financial Mortgage Cor 1242 West Chester Pike West Chester Pa 19382

Tilton Willard S 1005 Meadow Ln Chester Pa 19013-1726

Tim Stryker Dba Electric Eel Productions 4 Centre Sq Easton Pa 18042

Tim Trust A Nis Hollow Dr Lehighton Pa 18235

Tima Beverly R 9a Midway Dr West Mifflin Pa 15122-1590

Timberlake Lisa K 4 Mill Pond Road Perrineville Nj 8535

Timberline Ice Skating/J Sincavage Old Pricetown Road Po Box 14942 Reading Pa 19605

Timberline Lodge Inc C/O John Meli 346 Kennett Pike Chadds Ford Pa 19317

Timbers Kyle 803 Meadow Court Glen Mills Pa 19342

Timblin Dolores E 45 Summer St Bradford Pa 17011

Timblin Michael W 1024 E Clark Street Warsaw In 46580-3429

Timbrell John D 80 Jennifer Ln Effort Pa 18330-902

Timbrell Roswitha M 80 Jennifer Ln Effort Pa 18330-9025

Timby Haft Kopil and Sacco 330 South State Street Newtown Pa 18940

Timcisko Mary 2206 Mcminn St Aliquippa Pa 15001-2715

Time Remaining Inc 244 Bieler Ln Rr Midland Pa 15059-2210

Time Warner Cable P O Box 371365 Pittsburg Pa 15250-7365

Time Warner Cable Po Box 371381 Pittsburgh Pa 15250

Time Warner Cable of P O Box 7659 Philadelphia Pa 19101-7659

Timecycle Inc 23 N 2nd Street 1 C Philadelphia Pa 19106

Timeley Sales Inc 3951 Bainbridge Count Bensalem Pa 19020-4822

Timeet 900 Hemlock Rd Morgantown Pa 19543-0000

Timika Govens 547 E High Street Philadelphia Pa 19144

Timinski Lisa E 225 West 3rd Avenue Conshohocken Pa 19428

Timko Ann M & Gmac 1314 W 9th Apt 1 Erie Pa 16502

Timko Bryan A 1226 Us Rought 422 Kittanning Pa 16201

Timlin Emily 855 Pilgrim Birmingham Pa 48009

Timmeney Doris Po Box 746 Pocono Pines Pa 183500746

Timmerman-Saleem Lisa M 71 Willow Ct Exton Pa 19341

Timmins Peter 10918 Debra Dr Meadville Pa 16335-6304

Timmons Ezra Jr 1768 Calypso Ave Apt 1 Bethlehem Pa 18018

Timmons Jerry L Bisy Long Term Care 4250 Crums Mill Road Harrisburg Pa 17112

Timmons Robert 1700d Patton Dr Philadelphia Pa 19145-1159

Timochenko Alexander 2519 S Reese St Philadelphia Pa 19148-4634

Timofeev Kiprian E 2012 Cloverdale Rd Bethlehem Pa 18018

Timothy M Kirchner 1011 Morewood Ave Pittsburgh Pa 15213

Timothy M McLaughlin 1746 York Road Gettysburg Pa 17325

Timte Elaine 4779 Richmond St Philadelphia Pa 19137

Timte Laura 4779 Richmond St Philadelphia Pa 19137-2221

Tina Carroll Tax Collecto 253 Clonmell-Upland Road West Grove Pa 19390

Tina M Di 4727 Juniper Street Pittsburgh Pa 15224-1901

Tindall Sandra 6112 Reinhart Street Philadelphia Pa 19143

Ting Chen 6332 Bartlett St Pittsburgh Pa 15217

Ting George Hin Chan 1239 Ward Drive Yardley Pa 19067-4314

Tingey Rhonda R 3863 Union Deposit Road Harrisburg Pa 17109

Tingle Quincy H 4300 Eastern Blvd Apt C1 York Pa 17402-0000

Tingley Kenneth R 3950 Markwood Dr Erie Pa 16510-2324

Tingley Thelma W Box 68g Chatham Pa 19318-0068

Tingley Thelma W Po Box 238 Chatham Pa 19318-0000

Tini Gene 721 Albert St Dickson City Pa 18519

Tinik Mark 520 Holmes Street State Clige Pa 16803

Tinker William A Po Box 854 Du Bois Pa 15801

Tinklenberg Thomas J P O Box 344 New Kingstown Pa 17072

Tinklepau Louise 855 Schiller St Baden Pa 15005

Tinley John M Jr 333 Mohawk Ave Norwood Pa 19074

Tinling Brandon 112 Coral St Lancaster Pa 17603

Tinney Kristen K 1490 Greenleaf Drive Warrington Pa 18976

Tinoale Samuel A 2151 S Garnet St Philadelphia Pa 19145

Tinoco Ana Luisa 2103 Georgia Road Temple Pa 19560

Tinoco-Lopez Hector 522 N 11th St Reading Pa 19604

Tinsley Lull 1118 Lower Mott St Peckville Pa 18452

Tinsley Maud L 526 W Lehigh Ave Philadelphia Pa 19133-2631

Tinsley Randall N 1406 Newman Rd Pennsburg Pa 18073

Tinsman George R 6707 Algonquin Trail Allentown Pa 18104

Tinson John C Apt 2 2 Diamonaire Court Coatesville Pa 19320

Tioga Point Museum Po Box 143 724 S Main Str Athens Pa 18810

Tionsong Rosa Prima B 210 W 19th St Apt 2d New York Ny 10011

Toixon A S 885 N Easton Rd Apt 3a1 Glenside Pa 19038

Tipinski Joseph 51 Tanner Street Export Pa 15632

Tippens Hope V 438 Jacksonville Rd Hatboro Pa 19040

Tippens Mark J 438 Jacksonville Rd Hatboro Pa 19040

Tipper Jessica 11 Fir Trail Fairfield Pa 17320

Tippett David Foste 670 Rector St Philadelphia Pa 19128-1733

Tippett Myreta E. 4046 Westaway Drive Lafayette Hill Pa 19444

Tipping Charles 2700 South St Philadelphia Pa 19146-2305

Tipping Lois G 3054 Aljean Dr Bethel Park Pa 15102

Tipping Thomas N 3054 Aljean Dr Bethel Park Pa 15102

Tipping Virginia G 3060 Aljean Drive Bethel Park Pa 15102-1618

Tipping Virginia G C/O Virginia Machak 3060 Aljean Drive Bethel Park Pa 15102-1618

Tipton Craig E. 14401 S. Military Trail Apt. B Delray Beach Fl 33484-3759

Tir Pak Shirley L 1044 Toll St Eddystone Pa 19022-1450

Tirado Juan B 948 Elm St Reading Pa 196025

Tirado Miguel 57 Bay St Staten Island Ny 10301

Tirado Milly 1715 Swarr Run Road K 207 Lancaster Pa 17601

Tirburton Sara 36 S 55th St Philadelphia Pa 19139-3248

Tirendi Angelina 3018 N 24th St Philadelphia Pa 19132-1307

Tirendi Lewis T 12473 Barbary Rd Philadelphia Pa 19154-1325

Tires 3770 W 26th St Erie Pa 16506

Tiron Christopher J 1015 Annin Street Apt 3-F Philadelphia Pa 19147

Tirota Edith 751 French St Sharon Pa 16146-2532

Tirpak Mary 531 Slocum St Swoyersville Pa 18704

Tirumalaredd Harshavardh 1 Dorchester Dr #501 Pittsburgh Pa 15241

Tirzo Moises G 230 W Lincoln Highway Coatesville Pa 19320

Tisdale Elizabeth L 1044 Toll St Eddystone Pa 19022-1450

Tisdale Gary B 4154 Dorcheester Dr Pittsburgh Pa 15212

Tisdale Joseph Dj0497 10745 Route 18 Albion Pa 16475-0002

Tishman Mary Reed 1004 Amherst St Mckeesport Pa 15131-1403

Tishman Mary Reed Attn Mary Jo Reed 1004 Amherst St Mckeesport Pa 15131-1403

Tishman Mary Reed C/O Mary Jo Reed 1004 Amherst St Mckeesport Pa 15131-1403

Tishman West Mgmt Co C/O Methife Attn Ronald Punako 500 Schoolhouse Road Johnstown Pa 15904-0000

Tisoskey Irene 4459 Edgemont St Philadelphia Pa 19137-1617

Titan Insurance P O Box 957 Horsham Pa 19044

Titanic 98 813 Copeland Way Apt 2001 Pittsburgh Pa 15232

Titchenell Kurt 749 Shropshire Drive West Chester Pa 19382

Titchnell Jennifer C/O Mark Powell 711 N 2nd St Harrisburg Pa 17102

Tither W T 233 Sixth St 501 Philadelphia Pa 19106

Titi Hayley 522 Buchanan Dr Ephrata Pa 17522

Titlebaum 355 Valley Rd Merion Station Pa 19066

Titlebaum Richard 110 Pennswood Rd Bryn Mawr Pa 19010-3658

Titlebaum Richard A 110 Pennswood Road Bryn Mawr Pa 19010

Titlebaum Richard A 355 Valley Rd Merion Station Pa 19066-1519

Titlow Warren R 1110 Larchmont Ave Havertown Pa 19083

Titlow Warren Revell C/O Mary Elis Wilcox 318 W Johnson Highway Norristown Pa 19401-1928

Titman Sandra J Rr 2 Box 16 Danville Pa 17821

Titov Alexandra 125 E Willock Rd Pittsburgh Pa 15227

Tittle Dr Konni 401 Gregory Lane #118 Pleasant Hill Ca 94523

Titus Alyssa 310 Silverwood Drive Lititz Pa 17543

Titus Ann C 3258 Kennet Square Pittsburgh Pa 00001-5213

Titus Jennifer L 66 Wakefield Dr Sharpville Pa 16150-1413

Titus Joan P Victoria Manor of Chalfont Po Box 245 Chalfont Pa 18914-0245

Titus Marvin W 2915 Glenrose Ave Bristol Pa 19007-6508

Titus Robert S 342 Laurie Dr Pittsburgh Pa 15235-4051

Titus Sheri L 17 Minnich Terrace Aptm Lykens Pa 17048-9756

Titusville Touchdown Club 108 West Bloss St Titusville Pa 16354

Titzel Beverly M 303 Coleridge Ave Altoona Pa 16602-3111

Tj Thomas M 1840 N 28th St Philadelphia Pa 19121-0000

Tjing Liong Go 327a N 11th St Apt 3c Philadelphia Pa 19107-130

Tjs Realty and 100 North P O Box 431 Lansdale Pa 19446

Tk Thomas Funeral Home C/O Carbon County Agency Ageing 401 Delaware Ave Palmerton Pa 18071-1908

Tkach David E 3618 Cherry St West Mifflin Pa 15122-1509

Tkach Elaine 2449 Woodstock Ave Pittsburgh Pa 15218-2657

Tkach Hazel J 524 Wall Ave Wilmerding Pa 15148-1431

Tm Mens Hlth 656 E Swedesford 330 Wayne Pa 19087

Tme Acquisitions Inc 6464 Canoga Ave Woodland Hls Ca 91367

Tmesys Inc Po Box 151589 Tampa Fl 33684

Tmr Investment Club 237 Lancaster Ave Suite 102 Devon Pa 19333-0000

Tmt Media Corporation 557 W Uwchlan Avenue Lionville Pa 19341

Tnj Ent Inc Po Box 895 Oaks Pa 19456

Toal Gertrude G 411 N Middletown Road Apt F310 Lima Pa 19063-0000

Toal Joan C 430 Timothy Dr Fstrvl Trvose Pa 19053-7332

Toal John H 211 North Monroe St Media Pa 19063

Toal John H 323 W State St Media Pa 19063-2615

Toaltoon Vernon 753 Oak St Coatesville Pa 19320

Toalton Lamont S 60 Boro Line Rd Parkesburg Pa 19365

Toas Frances B C/O Esther T Gross 404 Laurel Lane Wallingford Pa 19086-6818

Toas Jan Richard C/O Esther T Gross 404 Laurel Lane Wallingford Pa 19086-6818

Toaso Janis E 66 Republic Ave Indianola Pa 15051-9747

Tobagun Wendy 123 S 39th Street Philadelphia Pa 19104

Tobb Alhagie 250 Beverly Rd Upper Darby Pa 19082

Toben Stephen W 11 Dominion Dr New Freedom Pa 17349-9738

Tobi Klein Designs 24 Windsor Street Arlington Ma

Tobia Peter 813 East Gravers Lane Wyndmoor Pa 19038

Tobias Brenda 645 S 14th Avenue Lebanon Pa 17042

Tobias Capital Inc 250 Glenmoor Rd Gladwyne Pa 19035-1502

Tobias Cheryl D 1110 Van Reed Rd Reading Pa 19605-9451

Tobias Jacqueline F 1110 Van Reed Rd Reading Pa 19605-9451

Tobias Patricia A 761 Roosevelt St Hazleton Pa 18201-2644

Tobias Thelma M Po Box 13 Tremont Pa 17981

Tobias Thomas J 2848 East High Street Sanatoga Pa 19468

Tobin Catherine M 101 W Manor Street Lititz Pa 17543

Tobin Diana B Po Box 692 Allentown Pa 18105

Tobin Florence 1001 City Ave Apt 423 Wynnewood Pa 19096

Tobin James F Jr 6903 Rodney St Philadelphia Pa 19138-1920

Tobin Joan 5100 S Convent Ln Apt 423 Philadelphia Pa 19114-3120
 Tobin Joan A 302 Rear N St Francis Cabrini Scranton Pa 18504
 Tobin John J R D 3 Box 3263 Factoryville Pa 18419-0000
 Tobin Margaret M 4248 Palmatto St Philadelphia Pa 19124
 Tobin Samuel 1001 City Ave Apt 423 Wynnewood Pa 19096
 Toby Cynthia 1140 Unruh St Philadelphia Pa 19154
 Toca Angel R Md Po Box 5100 New Castle Pa 16105
 Tocchi Agnes 908 Brill St Philadelphia Pa 19124-1008
 Tocchi Patricia A 624 N Godfrey St Apt C Allentown Pa 18109-2088
 Tocchi William 908 Brill St Philadelphia Pa 19124-1008
 Tochterman Bertram S 1203 Oriole Dr Bensalem Pa 19020-4409
 Tochterman Paula 7212 Frankford Ave Philadelphia Pa 19135-1011
 Tochterman Robert Est of 7250 Frankford Ave Philadelphia Pa 19135-1017
 Toci Christopher 2807 Tischler Rd Bethel Park Pa 151023836
 Toconita Nicholas III 824 Pelham Ave Warminster Pa 18974-2510
 Tod Henry Erving Fen 600 2nd St Highspire Pa 17034
 Todays Staffing 3550 Market Street Suite 110 Philadelphia Pa 19104
 Todd Bradley 405 Montana Tri Browns Mills Nj 08015-5703
 Todd Donald B 205 Quaking Aspen Lane Marietta Pa 17547-0000
 Todd Eileen 6901 Walnut Street 16b Pittsburgh Pa 15225
 Todd Evelyn A 1804 Erlen Road Elkins Park Pa 19027
 Todd Herschberg 568 Reed Rd Apt B1 Broomall Pa 19008
 Todd Insurance Agy P O Box 4 Upper Darby Pa 19082
 Todd Kerri Lynn 700 Sunset Road Burlington Nj 8016
 Todd Kevin D 105 William Penn Dr Limerick Pa 19468
 Todd Leo W Do 2428 Walbert Avenue Allentown Pa 18104
 Todd Lynda A 1206 Putnam Blvd Wallingford Pa 19086-0000
 Todd Melissa L 105 William Penn Dr Limerick Pa 19468
 Todd Organization of 41 University Drive Suite 400 Newtown Pa 18940
 Todd Organization of Pittsburgh Inc The 4 Gateway Center Suite 1105 Pittsburgh Pa 15222
 Todd Ruth J Crest View Center 262 Colgate Road Langhorne Pa 19047
 Todd Timothy Box 254a Ridge Road Mahaffey Pa 15757
 Todd William John 1707 Cosmos St Pittsburgh Pa 15207-2401
 Toddler University Day Care Center 309 Smithfield St Pgh Pa 15222
 Todd's 4-Wheel Drive Auto Repair 908 Manor Street Lancaster Pa 17603
 Todea Gelu 1307 W Market St York Pa 17404-3401
 Todman Charles O Park Drive Manor B 1106 633 W Rittenhouse St Philadelphia Pa 19144-4302
 Todman Eugelia Fraser Park Drive Manor B 1106 633 W Rittenhouse St Philadelphia Pa 19144-4302
 Todorovic Rosa 2523 Pondview Drive West Chester Pa 19382
 Toelke William 525 Wartman Street Philadelphia Pa 19128
 Toepferwien Sandra 631 Hastings St Pittsburgh Pa 15206-4531
 Toews Phillip R 211 Spruce Str Philadelphia Pa 19106
 Tofa Medical Inc 307 Monument Ave Malvern Pa 19355-2630
 Together Forever Investment Club A Partnership Huston Williams 1132 Hudson Street Harrisburg Pa 17104
 Toggart Eric M 519 Madison Street Apt No 3r Hoboken Nj 7030
 Toggler M A Jr McClellandtown Mc Clellandtown Pa 15458-0000
 Tognarini Jaymin 9921 Walker Rd Elizabeth Pa 15037
 Tohmatsu U S A Inc C/O Deloitte & Touche 1633 Broadway New York Ny 10019-6708
 Toia Joseph 138 Ritzland Rd Penn Hills Pa 15235
 Toivonen Juhani P 122 W Butler St P O Box A Mount Holly Springs Pa 17065-1218
 Tok Vanny 2445 So 6th St Philadelphia Pa 19148
 Tokach Raymond 34 Wyoming St Plains Pa 18705-1138
 Tokai Financial Services 1055 Westlake Drive Berwyn Pa 19312
 Tokar Edith N 321 Terrace Dr Apt 5 Mc Keesport Pa 15135
 Tokar Paul A 442 Wilbur Ave Turtle Creek Pa 15145-1328
 Tokar Richard Po Box 177 Hunlock Creek Pa 18621-0177
 Tokar Robert 1078 W Lafayette St. Easton Pa 18042
 Tokar Rose Ann 76 Chapel St Wilkes-Barre Pa 18702-5513
 Tokarczyk Allen E Blair Mill Vlg E Apt 247k Horsham Pa 19044-2895
 Tokarczyk Diane 800 Trenton Rd Apt 140 Langhorne Pa 19047-5650
 Tokarsky Helen 127 Railroad St Windber Pa 15963
 Tokarsky Marie 650 Mortimer Ave Turtle Creek Pa 15145-1312
 Tokarz Frank G 147 S Enola Dr Apt 2 Enola Pa 17025-0000
 Tokash Chester 146 Center St Dupont Pa 18641-1430
 Tokes L A 108 Briarwood Dr Holland Pa 18966
 Tokley Erin L 1504 W Oakdale St Philadelphia Pa 19132
 Tokpa Albertha 6018 Pasthall Ave Philadelphia Pa 19142
 Tokyo Diner 1201 Carlisle Ave York Pa 17404
 Tolan Austin J P O Box 173 Newville Pa 17241
 Toland Emily 126 Pine Tree Road Radnor Pa 19087
 Toland Helen M 2319 Huntingdon Philadelphia Pa 19132-3625
 Toland Helen T 547 N 20th St Philadelphia Pa 19130-3227
 Toland Sunserae D 6600 Jackson St Philadelphia Pa 19135-2721
 Tolbert Carlton Jr Po Box 30084 Elkins Park Pa 19027-0384
 Tolbert James W Bro 47 F Hall Manor Harrisburg Pa 17104
 Tolbert Robert E 8077 Williams Ave Philadelphia Pa 19150
 Tolbert S 600 E. Church Ln. Apt #10c Philadelphia Pa 19144
 Tolbert Tanya 2027a S John Russell Cir Elkins Park Pa 19027-1016
 Tolchin Michael 3219 Dovecote Dr Quakertown Pa 18951-5026
 Toledo Juana 5917 Weymouth St Philadelphia Pa 19120
 Toledo Omar Viera 645 W Venangos St Philadelphia Pa 19140
 Toledo Sara 322 S Prince St Lancaster Pa 17602
 Tolerico M J 42 Old Mill Rd Jermyn Pa 18433
 Toles Melissa 363 Hastings St S Williamsport Pa 17702
 Toles Nacy T 313 Long Lane Upper Darby Pa 19082
 Toll Ann T 3467 Clay Rd Doylestown Pa 18901-0000
 Toll Bros Inc 130 Concord Rd Boothwyn Pa 19061
 Toll Jean Tiffany 632 B Rose Hollow Drive Yardley Pa 19067-6330
 Toll Karen 9009 Jennifer Ter Philadelphia Pa 19115
 Toll Ronald 9009 Jennifer Terrace Philadelphia Pa 19116
 Tolley Clarence W 2025 Bentley Drapt 1109 Pittsburgh Pa 15219
 Tolley E Scott Dtd 01/01/91 P O Box 622 Lansdale Pa 19446-0000
 Tolley Mildred B 354 Terrace St Honesdale Pa 18431-1550
 Tolliver Collier 4261 Market St Philadelphia Pa 19104
 Tolliver Kelly 227 Calmar Dr Verona Pa 15147-1503
 Tolliver Ronnie L 356 Thelma Dr Sheffield Lak Oh 44054
 Tolner Dennis F Dmd Pc 25 Euclid Drive Monessen Pa 15062-2311
 Toloczko Peter S 260 S Meade St 208 Wilkes-Barre Pa 18702-6221
 Tolomeo Andrew J Jr 6733 Paschall Ave Philadelphia Pa 19142-1824
 Tolomeo Christina M 1432 Park Blvd Pittsburgh Pa 15216-2011
 Tolotti Debra 107 Spruce Street Lebanon Pa 17046
 Tolson Jay H Trust of C/O Jules Silk 1735 Market St 38th Fl Philadelphia Pa 19103
 Tolstoy Traci 10176 Dedaker Dr Philadelphia Pa 19116
 Toltzys Adele Po Box 8876 Elkins Park Pa 19027
 Toluka Katherine 481 Bartolo St Pittsburgh Pa 15243-1435
 Tom Memakins Tile 2382 Dale Rd Huntingdon Valley Pa 19006
 Tom Mouse Auto Sales & Sevice 422 W Loudon St Chambersburg Pa 17201
 Tom Musto Productions P O Box 273 Wilkes-Barre Pa 18703
 Tom Pyles Automotive 1160 E Lehman St Lebanon Pa 17046-8168
 Tom Slaytons Auto Body 1515 Liberty St Erie Pa 16502
 Tomaino Joseph A 3611 Baring St Philadelphia Pa 19104-2332
 Tomaino Ralph 2000 11th Ave Beaver Falls Pa 15010
 Toman Helen A 506 Throop St Dunmore Pa 18512-2060
 Tomana Elizabeth M 1036 Norwood Ave Ambridge Pa 15003-1652
 Tomarelli Michael 614 Depot St Scranton Pa 18509
 Tomas Elia H 1540 Magee St Philadelphia Pa 19149
 Tomas Rohde 608 Pinchot Hall University Park Pa 16802
 Tomascik George Po Box 1507 Wilkes-Barre Pa 18703-1507
 Tomasetti Marie A 6061 Reinhard St Philadelphia Pa 19142-2413
 Tomasik Celia 2314 Sassafras St Erie Pa 16502
 Tomasits Antoinette 710 Schuler St Pittsburgh Pa 15210-3018
 Tomasovich Alexis M 4518 Zuck Rd Apt M Erie Pa 16506-4579
 Tomassetti Mark 1120 Simmontown Road Gap Pa 17527
 Tomassetti Tacey 2963 Main St Morgantown Pa 19543
 Tomassetti Terrence E 2006 6th Ave Altoona Pa 16602
 Tomasso Joseph 552 Holmes Road Morton Pa 19070
 Tomaszewska Cecilia 244 Queen St Philadelphia Pa 19147-3319
 Tomaszewski Anna C 224 North Dr Apt D Somerset Pa 15501
 Tomaszewski Artur R 76 Maple Ave. Wallington Nj 07057-1138
 Tomaszewski Joseph 3421 Belgrade St Philadelphia Pa 19134-5316
 Tombleston Matthew 2 Park Avenue Blackwood Nj 8012
 Tomboulides A 2036 Delancey Place Philadelphia Pa 19103-0000
 Tomchak Vincent Mental Health Assoc Ne Pa Po Box 1368 Scranton Pa 18503
 Tomcho Adabelt 24 Tomko Ave Wilkes-Barre Pa 18706-1810
 Tomcho Bernetta 332 New York St Scranton Pa 18509-2826
 Tomcho Bernettas 24 Tomko Ave Wilkes-Barre Pa 18706-1810
 Tomcik Mary A 3010 Sacramento Ave Pittsburgh Pa 15204-1805
 Tomczak Edward 12 N Westview Ave Fstrvl Trvose Pa 19053-4160
 Tomczak Genevieve 1034 Chandler St Philadelphia Pa 19111-2611
 Tomczak Michael 341 Railroad Avenue Scranton Pa 18502
 Tome Masano Inc 420 Gregg Avenue Reading Pa 19611
 Tome William H 310 29th Street Rear Apt 1 McKeesport Pa 15132
 Tomei Mary J 116 Riverview Ave Aliquippa Pa 15001-3529
 Tomei Sophie S 937 Beaver Rd Ambridge Pa 15003-2034
 Tomei Toni W 3422 Oakmont St Philadelphia Pa 19136-3513
 Tomel Dale Jr 1121 Mauch Chunk Rd 2flr Palmerton Pa 18071-0000
 Tomeo Damon V 38 Timothy Leo Ct Fleetwood Pa 19522-8884
 Tomes Joan 3348 N Lawrence St Philadelphia Pa 19140-5620
 Tomilson David W 12 Johnson Court Stafford Va 22554
 Tomilson Patricia L 7227 Edmund St Philadelphia Pa 19135-1303
 Tomilson Richard F 1511 Marietta Ave Lancaster Pa 17603-2447
 Tomino Ethel M 2040 Lehigh St Apt 319 Easton Pa 18042-0000
 Tomkinson Eugene 2645 Dickinson St Philadelphia Pa 19146-4415
 Tomko John 156 Dahlia St Mun Hall Pa 15120 Mun Hall Pa
 Tomko Mark A 213 Apel Avenue Orelan Pa 19075
 Tomkus Clara M 3036 Nesper St Philadelphia Pa 19152-4508
 Tomlin H A 2607 No 12th St Philadelphia Pa 19133
 Tomlin Peggy D 100 Point Breeze Pl Pittsburgh Pa 15208-2327
 Tomlinson Amy L 5393 Mechanicsville Rd Mechanicsville Pa 18934-9512
 Tomlinson Eli T 1310 Electric St Dickson City Pa 18519
 Tomlinson Frederic 256 E Howell St Philadelphia Pa 19120-1138
 Tomlinson Howard B 829 Hanford Rd Fairless Hls Pa 19030-2529
 Tomlinson Janet 1310 Electric St Dickson City Pa 18519
 Tomlinson Jodi B 5393 Mechanicsville Rd Mechanicsville Pa 18934-9512
 Tomlinson Karen A 2537 Oxford Ct Hatfield Pa 19440-3944
 Tomlinson Kathryn M 2537 Oxford Ct Hatfield Pa 19440-3944
 Tomlinson Kenneth G 2 Davonshire Drive Pittsburgh Pa 15238
 Tomlinson Linda C Silver Lake Rd Newtown Pa 18940-0000
 Tomlinson Thomas C 2041 Clearview Ave Jeffersonville Pa 19403-0000
 Tommassello Robert 717 W 7th St Hazleton Pa 18201-4107
 Tommy Nail 6930 Bustleton Avenue Nhi Tri Tran Phila Pa 19149
 Tomorrownow Inc 3999 West Chester Pike Newtown Square Pa 19073
 Tompkins Janice 138 Thurlow St Chester Pa 19013
 Tompkins Margaret B Attn Clyde R Bomgardner P O Box 166 Mifflintown Pa 17059-0166
 Tompkins Robert R 102 Tower Dr Jacksonville Pa 28540
 Toms Elizabeth 315 Wheeler Ave Scranton Pa 18510
 Toms Michael J 2081 E Main St Waynesboro Pa 17268
 Toms South Side Dinn 2937 W Liberty Ave Pittsburgh Pa 15216
 Toms William L 315 Wheeler Ave Scranton Pa 18510
 Toms William L 111 Colburn Ave Clarks Summit Pa 18411
 Tomsa 3223 North Broad St Philadelphia Pa 19140
 Tomsic Margaret 5015 Norman Ave Finleyville Pa 15332-1148
 Tona John F Estate 2556 Garden Ct Bethlehem Pa 18017-3904
 Tonarelli Patricia A 64 Sacred Heart Rd Monongahela Pa 15063
 Tondera Todd 2501 Shields St McKeesport Pa 15132
 Toner Bernice E 2969 N Taylor St Philadelphia Pa 19132-1912
 Toner Daria 344 S. Trooper Rd. Dresher Pa 19025
 Toner Dorothea N 1004 Old Hills Rd McKeesport Pa 15135
 Toner E Scott Cust 54 Christopher Dr Holland Pa 18966
 Toner George J Jr 3 Box 349a Mill Hall Pa 17751
 Toner James P Co Inc P O Box 655 Exton Pa 19341-0655
 Toner Kathleen C/O Kathleen Toner Drake 100 Hillcrest Ave Philadelphia Pa 19118
 Toner Organiza 750 Springdale Drive Exton Pa 19341
 Toner Regina A 157 Overhill Rd Upper Darby Pa 19082-3217
 Toner Richard Scott 54 Christopher Dr Holland Pa 18966
 Toner Stanley Po Box 224 Beech Creek Pa 16822-0224
 Toney Catherine 206 Morrison Ave Greensburg Pa 15601-3412
 Toney David M 1607 Alcoa Dr Arnold Pa 15068-4053
 Tongren Margaret Sis 522 Rock Ridgeway Pa 15853

Tongue Edward L 3410 E Thompson St Philadelphia Pa 19134-5304
 Tongue In Groove Music 86 North Joslyn Dr Pittsburgh Pa 15235-3928
 Tongue Lorraine C 3410 E Thompson St Philadelphia Pa 19134-5304
 Tongue Robert 3245 Emerald St Philadelphia Pa 19134
 Toni M Dorshimer Hcr1 Box 49 Fairgrounds Road Gilbert Pa 18331
 Tonin Louis Po Box 58 Wendel Pa 15691
 Tonkay Edward P Jr Box 695 Stroudsburg Pa 18360
 Tonkay Jeanne L Box 695 Stroudsburg Pa 18360
 Tonkin Delana 3 Dixon Ave Carbondale Pa 18407
 Tonkin Irving F 27 Milyko Dr Washington Crossi Pa 18977
 Tonoike Naohiro 206 S. 13th St. Apt. 608 Philadelphia Pa 19107
 Tonsel Dwane 941 Pine St Ambridge Pa 15003
 Tonsey Habib 641 Whitmer Rd Horsham Pa 19044
 Tony Italian Table 531 Lincoln Ave Pittsburgh Pa 15202-354
 Tony Nottingham Cpa 105-107 N 23rd Street 2nd Floor Philadelphia Pa 19103
 Tonys Bp 2 Rte 119 Waltz Mill Rd Hunker Pa 15639
 Too Elizabeth 3364 Chichester Ave Apt P 21 Boothwyn Pa 19061-3226
 Too Much Music 452 North Prince St Lancaster Pa 17603
 Toohey Clare M 8726 Cottage St Philadelphia Pa 19136-2124
 Toohey Marianne E 8316 Strahle Pl Philadelphia Pa 19111-1418
 Toohey Marie M 1491 Greenbriar Dr South Park Pa 15129-9283
 Toole Catherine 511 Park St Moosic Pa 18507-1055
 Toole Estelle E 511 Park St Moosic Pa 18507-1055
 Toole Frank P 511 Park St Moosic Pa 18507-1055
 Toole Maureen O 1616 Huntingdon Pike St Josephs Manor Rm460 Meadowbrook Pa 19046-0000
 Toole Robert 529 Manor Place Birdsboro Pa 19508
 Toole Sharon 529 Manor Place Birdsboro Pa 19508
 Toole W Hugh 5 Well Fleet Dr Media Pa 19063-0000
 Toole W Hugh 5 Wells Fleet Way Media Pa 19063-4324
 Toole Wallace H 5 Well Fleet Drive Media Pa 19063-4324
 Toombs Pamela 2-4 Mcpherson St Warren Pa 16365
 Toombs Raymond 2-4 Mcpherson St Warren Pa 16365
 Toomey Catherine 68 Valley St New Phila Pa 17959-1242
 Toomey Christine A 1708 Luzerne St Rm 14 Scranton Pa 18504
 Toomey D L 4462 Strahle St Philadelphia Pa 19136
 Toomey Edward 4771 Vista St Philadelphia Pa 19136-4112
 Toomey Heather 1518 Manely Road West Chester Pa 19382-0000
 Toomey James 4407 Marple St Phila Pa 19136-3713
 Toomey Margaret 4462 Strahle St Philadelphia Pa 19136
 Toomey Mary A 135 S Rebecca Ave Scranton Pa 18504
 Toomey Michael J 228 Howard Road Sewickley Pa 15143
 Toomey Orchard Po Box 295 Thurmont Md 21788
 Toothman Benjamin 2667 Belgrade St Philadelphia Pa 19125
 Toothman James D 2818 Patterson Dr Aliquippa Pa 15001
 Top Bon Lic Attn: Credit Dept 24 North Bryn Mawr Ave Bryn Mawr Pa 19010
 Top Gun Hobbies C/O Tam Nguyen Lancaster Pa 17601
 Top Hat Cricket Farm 1919 Forest Dr Kalamazoo Mi 49002
 Top Shelf Auto Body Inc 2011 Larry St Philadelphia Pa 19142
 Top Shelf Fine Foodery 531 Germantown Pike Lafayette HI Pa 19444-1809
 Toperine Marlene J Po Box 461 Imperial Pa 15126
 Topete Michael 1118 Alsheba Court York Sc 29745
 Topham Anne L 7801 Roosevelt Blvd Apt 22 Philadelphia Pa 19152-3439
 Topham Goffman The Alice Estate of Bf 2048 Rittenhouse Square Philadelphia Pa 19103
 Topham Thomas W 23 Montgomery Ave Upper Darby Pa 19082-4340
 Topley Stephen 21011 Bennett Pl Southampton Pa 18966
 Topolewski Charles 6040 Elmwood Ave Philadelphia Pa 19142-3527
 Topper C Jennie M 423 E 5th St Berwick Pa 18603-3834
 Topper Gerald J 241 S 2nd 2001 Philadelphia Pa 19106-0000
 Topper Richard 156 Harrison Ave Glenside Pa 19038
 Topper Rose Mary 156 Harrison Ave Glenside Pa 19038
 Toppers Gregg Shoemaker Po Box 374 Bloomsburg Pa 17815
 Toppi Renee 236 Cherry Ln Havertown Pa 19083-1511
 Tops Market Inc 1149 Harrisburg Pike Carlisle Pa 17013
 Tops Mkt Po Box 9200 Carlisle Pa 17013
 Topsey Mattie 539 E Locust Ave Phila Pa 19144
 Torain Lorraine 1939 E. 7th Street Erie Pa 16511
 Torano Anna 307 Penn St Bristol Pa 19007-5118
 Torau Victoria M C/O Patricia T Nixon 304 Reservoir Rd Mechanicsburg Pa 17055-6144
 Torch James 261 Watson Blvd Pittsburgh Pa 15214-2227
 Torch Maryann R1145 Luzerne St Scranton Pa 18504
 Torchia Andrew E 568 S 18 1/2 St Reading Pa 19066
 Torchiana Carolyn Cust 250 Watch Hill Rd Exton Pa 19341
 Torchiana Matthew Joseph 250 Watch Hill Rd Exton Pa 19341
 Torchin Anita 415 Densmore St Philadelphia Pa 19116-0000
 Torelli Julia A 335 Pine St Ambridge Pa 15003-2159
 Torfuete Rose Mary 1532 Dorothy St Scranton Pa 18504-1106
 Toribio Radhomes A 432 East Cambria Street Philadelphia Pa 19134
 Torjilar Saybah S 10900 Bustleton Ave C41 Philadelphia Pa 19116
 Torkeo Tina A 121 Catalpa St New Kensington Pa 15068-5611
 Tormey Lawrence 4211 Chestnut St Philadelphia Pa 19104
 Tornari Gabriella M 7475 Elmwood Court Indianapolis In 46237
 Tornari Rebecca A 7475 Elmwood Court Indianapolis In 46237
 Tornetta Douglas R 6000 Waterview Circle Phoenixville Pa 19460
 Tornetta Mark 4651 Farming Ridge Reading Pa 19606
 Tornetta Material Handling Inc 6000 Waterview Cir Phoenixville Pa 19460-5102
 Toro Barbara L 110 Fern Way Clarks Summit Pa 18411
 Toro Carol A Dr 250 East Edgewood Clarks Summit Pa 18411
 Toro Mairian 530 Windsor St Reading Pa 19601
 Torous Helen 125 Main Vintondale Pa 15961-0000
 Torpey Daniel D 5559 Harbison Ave Philadelphia Pa 19124
 Torpie Medical Assoc Po Box 4023 St Lukes Easton Bethlehem Pa 18018
 Torquato Heidi K 508 20th St Windber Pa 15963-1906
 Torrado Aida 14 S 20th St Reading Pa 19066-1801
 Torrance Karen O C/O Melva Clingerman 150 Blue Top Rd Perryopolis Pa 15473-1322
 Torrance Landis Linda A 504 Salisbury Dr Greensburg Pa 15601-6039
 Torre Aristide 248 E Beech St Hazleton Pa 18201
 Torre Mary Frances 1205 E Susquehanna Ave Philadelphia Pa 19125-3424
 Torre Richard 3139 St Vincent St Philadelphia Pa 19149
 Torre William J 6 Carriage Trail Princetn Nj 8540
 Torrence Alida K 115 W Rose Valley Rd Wallingford Pa 19086-0000
 Torrence Maggie L 853 N Camac St Philadelphia Pa 19123
 Torres August 166 Stephans Ave Bronx Ny 10473
 Torres Blanca 330 E Thayer Philadelphia Pa 19134
 Torres Carlos Hernan 3004 Fifth Avenue Beaver Falls Pa 15010
 Torres Carmen 947 Kenwyn St Philadelphia Pa 19124
 Torres Carmen R 21 S 4th St Apt 202 Reading Pa 19602
 Torres Edgar 203 S 34th St Camden Nj 8105
 Torres Eduardo 636 Tulpehocken St Reading Pa 19601
 Torres Eliud 1173 Mechanic St Apt 1a Bethlehem Pa 18015-2025
 Torres Enid M 445 E Main St Collegeville Pa 19426
 Torres Enmanuel 715 Walnut Street Reading Pe 19601
 Torres Fernando 607 Authur St Hazleton Pa 18201
 Torres Fraternidad 538 W Wyoming Ave Philadelphia Pa 19140-1408
 Torres Gladys Jr 1329 Meade St Reading Pa 19601
 Torres Heriberto 325 S 4th Street Reading Pa 19602
 Torres Jesenia 5226 Marwood Road Philadelphia Pa 19120
 Torres Jose A 1134 Amplex St Bethlehem Pa 18015
 Torres Jose A 465 Kbs Rd York Pa 17404
 Torres Jose A 942 N. 10th St Reading Pa 19602
 Torres Juan 527 Snyder Avenue Philadelphia Pa 19148
 Torres Juan A 436 W. Wellens St Philadelphia Pa 19120
 Torres Juan Angel 341 S George St York Pa 17403
 Torres Julia T 530 East Main Street Norristown Pa 19401
 Torres Lee M 1822 N. Marshall Phila Pa 19122
 Torres Lida O Hc-01 Box 4148 Juana Diaz Pr 795
 Torres Lileana 226 E Philadelphia St York Pa 17403
 Torres Luis 109 Dunharow Drive Lancaster Pa 17601-3978
 Torres Luis 5241 Roosevelt Blvd Philadelphia Pa 19124
 Torres Luz 1286 N Orley Road Harrisburg Pa 17104
 Torres Maria 310 Muench Street Apt 2 Harrisburg Pa 17102
 Torres Maria P 1712 Walnut St Philadelphia Pa 19102-0000
 Torres Marla 1510 12th St Altoona Pa 16601
 Torres Michael 2080 Tulpehocken Rd Wyomissing Pa 19610
 Torres Michael W Rr 5 Box 5487 Saylorburg Pa 18353
 Torres Norma 17 Legion Dr Dunmore Pa 18512-2206
 Torres Paul 12 Fairview Ave Mount Pocono Pa 18344
 Torres Phyllis 12 Fairview Ave Mount Pocono Pa 18344
 Torres Santiago 1329 Meade St Reading Pa 19601
 Torres Teresa 154 W Norris St Philadelphia Pa 19122-2435
 Torres Vincent 421 W Dauphin St Philadelphia Pa 19133-2913
 Torres Wilfredo 1035 Walnut St Reading Pa 19601-3743
 Torres William Po Box 1053 Morrisville Pa 19067
 Torres Yvelisse 805 Indianwood Dr Stroudsburg Pa 18360-8866
 Torresarmona Kamilah 6060 Crescentville Road Ee-11 Philadelphia Pa 19120
 Torresdale Lioness Club C/O Norma Leach 4724 Sheffield Ave Philadelphia Pa 19136-3313
 Torretti Ronald D 863 Milmar Rd Newtown Square Pa 19073 Newtown Square Pa 19073
 Torrey Curtis 750 Old Lancaster Rd Berwyn Pa 19312-1350
 Tortella Bartholomew 5 Lakeview Pl Newtown Square Pa 19073
 Tortorella Louis A 1227 1 2 Mary Lowe Dr 14 Bristol Pa 19007
 Tortorice Mark Dba Tortonice Auto 1555 Washington Blvd Port Vue Pa 15133
 Tortual Valerie 3139 N Franklin St Philadelphia Pa 19133-2428
 Tosco Marketing Co. 2042 East Wellington Road Newtown Pa 18940
 Toshia Easy Lease P.O. Box 642333 Pittsburgh Pa 15264-2333
 Toshiba Easy Lease P O Box 642333 Pittsburgh Pa 15264
 Toshiba South Central Digital 618 Brandywine Parkway West Chester Pa 19380
 Toshniwal Pradip Suite 305 2597 Schoenersville Roa Bethlehem Pa 18017
 Tosi Lisa 901 Park Ave Belle Vernon Pa 15012
 Tosi Norman 901 Park Ave Belle Vernon Pa 15012
 Tossoma Janice E 2670 Eddington Ave Eddington Pa 19020-4111
 Total Care Rehab System 388 Reed Rd Broomall Pa 19008-4007
 Total Source Analysis Inc Po Box 640462 Pittsburgh Pa 15264-0462
 Totar Jacqueline M 729 E Hector St Conshohocken Pa 19428
 Totaro Christopher M 5 Midland Dr. Mt Holly Springs Pa 17065
 Totodo Michaela M 421 5th St Donora Pa 15033-1817
 Toter Michael 1249 West Gowen St Coal Township Pa 17866-0000
 Toth Anthony 42 S Lincoln St Mcadoo Pa 18237-2122
 Toth Charles 271 Utah Av W Mifflin Pa 15122
 Toth David 399 Oak St Unit 41f Oakview Terrace Mount Pocono Pa 18344
 Toth Francis J Mr 6126 Piccadilly Ct Harrisburg Pa 17112
 Toth Imelda I 4949 Aspen Street West Mifflin Pa 15122-1250
 Toth Joseph 42 S Lincoln St Mcadoo Pa 18237-2122
 Toth Julius W 4949 Aspen Street West Mifflin Pa 15122-1250
 Toth Lena 42 S Lincoln St Mcadoo Pa 18237-2122
 Toth Michael A 401 Barnes Ave Westminster Md 21157
 Toth Mildred L 328 Richard Road Yardley Pa 19067-1970
 Toth Robert W C/O John A Toth Jr 4546 Bermuda St Philadelphia Pa 19124-4108
 Toth Rose 920 Madison Ave Scranton Pa 18510
 Tothoro H Dianne 36 Stevens Rd Stevens Pa 17578-9723
 Totino Dorothy C 18 Pugh St Edwardsville Pa 18704-1632
 Totten Arabell M 58 W Main Street Po Box 2144 Uniontown Pa 15401
 Totterdale Kevin 859 Macarthur Dr Mt Lebanon Pa 15228
 Touchette Robert David 3548 Palm Valley Cir Oviedo Fl 32765-7683
 Touchette Robert David 3548 Palm Valley Circle Oviedo Fl 32765-7683
 Touchton Allen W Po Box 192 Wagontown Pa 19376-0192
 Touey Jane G 4 Martins Rd Newtown Square Pa 19073-0000
 Tough Gilbert D Box 33 Lehman Pa 18627-0033
 Toughlian Dean A 2018 Bushy Run Road Jeannette Pa 15644
 Toughlian Donna Estate of 2018 Bushy Run Rd Jeannette Pa 15644
 Touhey Catherine M Rr 4 Box 7 Le Saylorburg Pa 18353-9804
 Toulou Andrea A 602 Clymer Ave Morrisville Pa 19067
 Toulouse Gary C 211 Questend Ave Mt Lebanon Pa 15228
 Toussaint Jean B 116 S Cecil St Philadelphia Pa 19139
 Toussaint Mirielle M 116 S Cecil St Philadelphia Pa 19139
 Toussaint William 4163 Conashaugh Lake Milford Pa 18337
 Tout Puissan Jean Rr 2 Box 2308 Cresco Pa 18326
 Toward Michael J 33 Thelma Dr West Newton Pa 15089-1811
 Toward Sandra J 33 Thelma Dr West Newton Pa 15089-1811
 Towber Lillian B 20 Highland Dairy Rd Coatesville Pa 19320-5141
 Tower Chestnut H 7600 Stenton Ave Ste 1d Phila Pa 19118

Tower Gregory Prudential Suite 100 100 State Street Erie Pa 16509-1320
Towers Douglas E 103 Meadowlake Dr Downingtown Pa 19335
Towers Joseph J Ivy Ridge Personal Care Home 5627 Ridge Ave Philadelphia Pa 19128-0000
Towers Perrin 1500 Market St Ctr Square Philadelphia Pa 19102
Towers Perrin Forster Po Box 8500 S6110 Philadelphia Pa 19178
Towers Perrin Forster & Centre Centre Square Bldg 1500 Market St Philadelphia Pa 19102-2100
Towers Perrin Forster Crosby 1500 Market St Ctr Sq Philadelphia Pa 19102
Towers Perrine 1500 Market St Philadelphia Pa 19102
Towers Riverview 52 Garetta St Apt 402b Pittsburgh Pa 15217
Towhey James W 833 Fuller St Philadelphia Pa 19111-2314
Towi Bob and Joe S Po Box 1456 Havertown Pa 19083
Town Center Amoco 4510 Fairfield Road Fairfield Pa 17320-1732
Town Charles 6320 Cottage St Philadelphia Pa 19135
Town Country Ins Agcy Inc 4250 Crums Mill Rd Harrisburg Pa 17112
Town Motors of Exton Inc 305 W Lincoln Hwy Exton Pa 19341
Towncenter Associates 220 Farm Lane Doylestown Pa 18901
Towne Hall Colleagues Inc 15 S High St West Chester Pa 19382-3224
Towne Helene M Estate of 13 Salem Heights Est Lake Ariel Pa 18436-6125
Towne House Apartments 1827 West Walnut St. Allentown Pa 18104
Towne Square Restaurant C/O Robbie Ricciardi 508 Third Street Beaver Pa 15009
Townend Edith T C/O Richard M Hughes 111 Esuire Kingston Pa 18704-0000
Townend Frank 1400 Mellon Bank Building Wilkes-Barre Pa 18701-0000
Townend Frank 1400 United Penn Bank Bldg Wilkes-Barre Pa 18701-1890
Townend Frank C/O Richard M Hughes 111 Esuire Kingston Pa 18704-0000
Townend Frank U A D 12/06/65 Atty Frank Townend Esq 1400 Mellon Bank Building Wilkes Barre Pa 18701-0000
Townend Frank Ua 12/20/76 1400 United Penn Bk Bldg Wilkes-Barre Pa 18701-0000
Townend Frank Esq 1400 Mellon Bank Building Wilkes-Barre Pa 18701-0000
Townend Frank Esq U A D 12/06/95 1400 Mellon Bank Building Wilkes-Barre Pa 18701-0000
Townend Lenchen 1400 Mellon Bank Bldg Wilkes-Barre Pa 18701-1868
Townend Mae E 1400 United Penn Bank Bldg Wilkes-Barre Pa 18701-1890
Townes At Hershey Rd 4701 N Front Street Harrisburg Pa 17110
Townes Curtis 1632 S 19th St Phila Pa 19146
Townes Jeffrey A Pier S #145 7n Columbus Blvd Philadelphia Pa 19106-0000
Towns Robert B 128 Davis Dr North Wales Pa 19454-4409
Towns Robert B 128 Davis Drive North Wales Pa 19454
Townsend Barry L 767 Ryan J Muir Esquire Po Box 1 Media Pa 19063
Townsend Constance L 401 E Broad St Quakertown Pa 18951-1705
Townsend Danielle Nichole 2201 Chestnut St Apt 302 Philadelphia Pa 19103-3049
Townsend Deborah 5812 Montrose St Philadelphia Pa 19143
Townsend Elean 132 E 13 St Chester Pa 19013-0000
Townsend Elean 132 E 13th St Chester Pa 19013-3905
Townsend Emma M 64 E Garfield St Philadelphia Pa 19144-5935
Townsend Havard F 611 E Chestnut St Coatesville Pa 19320-3353
Townsend Ian 132 South 18th Street Philadelphia Pa 19103
Townsend Jill K 214 Delaware Ave Oxford Pa 19363-1310
Townsend Keith 636 Boyd St Harrisburg Pa 17102
Townsend Keith L 52 Red Maple Ln Levittown Pa 19055-1407
Townsend Maureen 2718 N Waterloo St Philadelphia Pa 19133-4116
Townsend Ramon D 2201 Chestnut St Apt 302 Philadelphia Pa 19103-3049
Townsend Robert J J 2941 Jasper St Philadelphia Pa 19134-3545
Townsend Samuel Rice 145 West Broadway Gettysburg Pa 17325-1206
Townsend Tara Roxane 452 W King St York Pa 17404
Townsend Trevor 3208 Lenox Oval Drive Pittsburgh Pa 15237
Townsend Walter 1303 9th Avenue Altoona Pa 16602-2412
Townsendgateway Kyle Ohara 3600 Market Street Philadelphia Pa 19104
Township Bethel Rr 1 Box 1607 Jonestown Pa 17038-9613
Township of Darby 1043 Cedarwood Road Darby Pa 19036
Township of Halls 188 Lincoln Highway Suit Fairless Hills Pa 19030
Township of Westtown Po Box 79 Westtown Pa 19396
Townslley Carols S 1666 N Forge Mountain Dr Valley Forge Pa 19481
Townslley Ernest 6060 N Broad St Philadelphia Pa 19141
Townslley John 6060 N Broad St Philadelphia Pa 19141
Townslley Robert S Mr 17399 Loves Valley Rd Shirleysburg Pa 17260
Townson Arthur J Po Box 1254 Lansdale Pa 19446-0723
Tox Kristin 129 Greenwood Road Sharon Hill Pa 19079
Toy David Po Box 133 Knox Dale Pa 15847-0133
Toy Ling C 1629 S 7th St Philadelphia Pa 19148
Toyer Robert 878 N Holly St Philadelphia Pa 19104-1571
Toyota Champion 7198 Castor Avenue Philadelphia Pa 19149
Toyota Financial 1341 Howard Road Se # 302 Washington Dc 20020
Toyota Financial Services 2 Walnut Grove Dr Ste 310 Horsham Pa 19044
Toyota Financial Services 800 Trenton Rd Apt 354 Langhorne Pa 19047-5656
Toyota Motor Credit 223 Westland Dr Greensburg Pa 15601-5945
Toyota Motor Credit 619 West 14th St Chester Pa 19013
Toytown Inc Po Box 522 Du Bois Pa 15801-0522
Tozzi Mary C 429 Agnew Rd Jeannette Pa 15644-2553
Tpa Po Box 1127 Blue Bell Pa 46350
Tpa Eastern Region Obgyn Po Box 820820 Tpa Eastern Reg Obgyn Phila Pa 19182
Tpa Eastern Region Pulmonary Po Box 820820 Tpa Eastern Pulmonary Phila Pa 19125
Tpa United Health Po Box 1127 Blue Bell Pa 19422
Tpi Corp 4231 N 5th St Philadelphia Pa 19140-2602
Tps of Pa Llc Po Box 828126 Tps of Pa Llc Philadelphia Pa 19182
Tr Athens Twp Pol Pp 184 Herrick Ave Sayre Pa 18840
Tr For The Bondholders of National City Bank 157 Pittsburgh St Scottsdale Pa 15683
Tr Housing Auth of A Lentown 220 2nd St Catasaquia Pa 18032
Tr of Metroplex Corp 1024 Route 519 Suite 100 Eighty Four Pa 15330
Tr of Triangle Radia Tion Oncol 1505 Candlewood Drive Pittsburgh Pa 15241
Tr Shellys Sporting Goods Inc 304 15th St New Cumberland Pa 17070
Tra Tech Po Box 1196 Hermitage Pa 16148
Trabbold Stacey 2710 Goshen St Pittsburgh Pa 15214
Trace Darryl Camp Hill Camp Hill Pa
Trace Intl Holding 1000 Columbia Ave Marcus Hook Pa 19061
Tracey David A 1 High St Glen Rock Pa 17327-1209
Tracey Dawn M 24 E Princess St York Pa 17403
Tracey Drew 1217 Hartranft Ave Fort Washington Pa 19034-0000
Tracey Helen M 3571 Freeland Ave Philadelphia Pa 19128-3843
Tracey James E 95 Blackwalnut Dr Etters Pa 17319-9736
Tracey Margt 4761 Liberty Ave Pittsburgh Pa 15224-2038
Tracey Olivia 1217 Hartranft Ave Fort Washington Pa 19034-0000
Tracey P C M 307 Grandview Wy Charleroi Pa 15022-0000
Tracey Sunoco 2101 Union Blvd Allentown Pa 18103-1633
Tracey Todd 1217 Hartranft Ave Fort Washington Pa 19034-0000
Trachtenberg Joan Custodian 360 Mc Clenaghan Mill Rd Winnewood Pa 19096-1120
Trachtenberg Mark 728 Bainbridge St Philadelphia Pa 19147
Trachtenberg Pearl 2101 New Hope Street Apt 333 Norristown Pa 19401
Trachtman William H 3150 Highland Rd Hermitage Pa 16148
Track & Field Coaches Assn of Greater Philadelphia 101 Shady Lane Lansdale Pa 19446
Track N Trail Inc 1246 E College Ave State College Pa 16801-0000
Tracy Benjamin F 2023 E Branch Rd State College Pa 16801-7040
Tracy Christian G 160 S 5th Ave Clarion Pa 16214-0000
Tracy D Shugarts 430 West Long Avenue Dubois Pa 15801-1708
Tracy Genevieve M 754 Burdett Dr Aston Pa 19014
Tracy George 1019 Sunset St Scranton Pa 18509
Tracy George T 1019 Sunset St Scranton Pa 18509-0000
Tracy Gerald P 1019 Sunset St Scranton Pa 18509-0000
Tracy John 6168 Edmund St Phila Pa 19135-3708
Tracy Laurretta S 1019 Sunset St Scranton Pa 18509-0000
Tracy Linda 311 Congress Ave Lansdowne Pa 19050-104
Tracy Mark W 732 Bustleton Pike Richboro Pa 18954-1358
Tracy Purcell A 754 Burdett Dr Aston Pa 19014
Tracy Purcell A 754 Burdett Drive Aston Pa 19014-2508
Tracy Terrence J 311 Congress Ave Lansdowne Pa 19050-1044
Tracz Ryszard 3180 Emery St Philadelphia Pa 19134-5824
Tracz Tadeusz 3180 Emery St Philadelphia Pa 19134-5824
Traczyk Anne M 567 S 15 1/2 St Reading Pa 19606-2501
Traczyk Anne Mary 64 Securda Rd Reading Pa 19607-2521
Traczyk Christophe M 560 Allenby Ave Apt 14 Pittsburgh Pa 15218-1355
Trade Am Po Box 7187 Philadelphia Pa 19170-0001
Trade Around The World of Pa I Highland Hall Care Cente 239 W Pittsburg Rd Newcastle Pa 16101
Trader Fannie B 2723 Price St Chester Pa 19013-1926
Trader Horn Whse Sales 495 Pittsburgh Road Butler Pa 16001
Tradestart Insurance 2005 Market St 12th Fl Philadelphia Pa 19103
Traenkner David C 221 E Howell St Philadelphia Pa 19120-1108
Traenkner Freda C 221 E Howell St Philadelphia Pa 19120-1108
Traffic Planing and Design Inc 2500 East High Street Pottstown Pa 19464
Trahan Rod 410 W 110th St New York Ny Pa 10025
Trahanovsky Jane Rr 2 Box 162 Mineral Point Pa 15942-9802
Trail Larry Rd 3 Box 250 Clearville Pa 15535
Traile Peter 347 Yarnall Dr Springfield Pa 19064-3541
Trailer Park 3719 Lebanon Church Rd West Mifflin Pa 15122
Trainer Barbara Lee 1300 Fieldpoint Dr West Chester Pa 19382-8229
Trainer Betty E 3519 Joyce St Philadelphia Pa 19134-2125
Trainer Earline 4346 N Orianna St Philadelphia Pa 19140-2409
Trainers of School Psycho Po Box 2075 Thibodaux La 70310
Trainer Dinamaria 257 W Baltimore Pk Clifton Heights Pa 19018
Trainer Hugh M 122 Jonathan Drive Darlington Pa 15000
Trainer John D 681 B Park Rd. Lansdale Pa 19446
Trainer Katherine 7724 Torresdale Ave Philadelphia Pa 19136-3329
Trainer Mary A Po Box 377 Hershey Pa 17033-0377
Trainer Sue 310 West Main St. Boalsburg Pa 16827
Trajber John 806 North 7th St 3rd Fl Allentown Pa 18102
Tralongo Pauline 7985 Deerfield Hill Tobyhanna Pa 18466
Trambo Anna 4939 W Thompson St Philadelphia Pa 19131-4530
Tramutolo Rose M 48 Anthony Wayne Dr Wayne Pa 19087-1426
Tran Chuong V 4914 Aspen St Phila Pa 19139
Tran Chuong Van 3666 Frankford Avenue Philadelphia Pa 19134
Tran David 409 16th Street New Cumberland Pa 17070
Tran Family Enterprises Inc C/O Anh T Tran 1909 E Cumberland St Philadelphia Pa 19125-1301
Tran Hen T 1935 Jacob St Pittsburgh Pa 15226
Tran Hi Me 213 Coapes St Bridgeport Pa 19405
Tran Hien 3058 Arbor St Philadelphia Pa 19134
Tran Hue T 1590 Sunset Drive Whitehall Townsh Pa 18052
Tran Huang T 415 Winthrop Dr D Lancaster Pa 17603
Tran Jordan P O Box 58516 Philadelphia Pa 19102
Tran Joseph 5114 Whitaker Ave Philadelphia Pa 19124-3037
Tran Joseph 5114 Whitaker Avenue Philadelphia Pa 19124
Tran Lux Theater W Crestview Drive Lebanon Pa 17042
Tran Maily 4829 Rising Ave Philadelphia Pa 19120
Tran Michael 408 3rd Street West Fairview Pa 17025
Tran Quyet V 2204 N Broad Street Philadelphia Pa 19132
Tran Rit 228 E Sheldon Street Philadelphia Pa 19120
Tran Sach 6703 Regent St Philadelphia Pa 19142
Tran Thom Thi 12192 Twintree Ave Garden Grove Ca 92840
Tran Tuan 3000 Lark Dr York Pa 17404
Tran Vinh 404 Windsor Circle Exton Pa 19341-1567
Tran Yen-Kieu Vina 647-49 Washington Ave. 1st Floor Philadelphia Pa 19147
Tranauksy August 3226 Guilford St # 1stfl Philadelphia Pa 19136-4307
Tranell Theresa Rr 2 Hunlock Creek Pa 18621
Tranell Theresa Rr 2 Box 213 Hunlock Creek Pa 18621
Trang H Le 1106 Meily St Lebanon Pa Lebanon Pa 17046-2830
Trankocy Richard J 1650 One Ppg Place Pittsburgh Pa 15222
Tranovich Andrew 651 N Main St Wilkes-Barre Pa 18705-1732
Trans City Insurance Agcy Inc 6269 Leesburg Pike # 310 Falls Church Va 22044
Trans General Insurance Po Box 535056 Pittsburgh Pa 15253
Trans Jonathan R Becan 80 Marie Dr Richboro Pa 18954-2037
Trans Katherine Kinsell 2201 Pennsylvania Ave Apt 712 Philadelphia Pa 19130-3524
Trans Matthew R Becan 80 Marie Dr Richboro Pa 18954-2037
Trans Med Ambulance Service 100 Dilley St Forty Fort Pa 18704-3944
Trans Pacific Insurance Company 101 Park Ave New York Ny 10178
Trans Tech 900 Sarah St 201 Pittsburgh Pa 15203
Trans Tech Services
Trans Tech Services 900 Sarah St Ste 201 Pittsburgh Pa 15203-1106
Trans Tech Services Inc Barth Dreyfus 900 Sarah Street Ste 201 Pittsburgh Pa 15203
Trans Union Corp Attn Karen Cloud 333 Baldwin Rd Suite 401 Pittsburgh Pa 15205
Transamerica Life Ins Co Po Box 3183 Cedar Rapids Ia 52406-3183
Transamerica Real Estate 1201 Elm St Dallas Tx 75270

Transamerica Real Estate Refund Dept 58 S Service Rd Suite 210 Melville Ny 11747
 Transamerica Real Estate Tax Services 301 Lindenwood Drive Suite 110 Malvern Pa 19355
 Transamerica Retirement Services Fbo: Jim Saltzgeber 900 W Valley Rd Wayne Pa 19087
 Transamerica Tax Service 1201 Elm Street Suite 400 Dallas Tx 75270
 Transit Mix Concrete and Materials C/O Geo Brotherston Two Bala Plaza Suite 300 Bala Cynwyd Pa 19004
 Transitional Services Inc C/O Mr David Treece 806 West St Homestead Pa 15120-1566
 Transnational Corp Po Box 5377 Zone 5 Panama City Pa 00000-0000
 Transouth Financial Corp 219 S Potomac St Waynesboro Pa 17268-2621
 Transouth Financial Corp 523 W 3rd St Erie Pa 16507
 Transpac Solutions Po Box 36220 Louisville Ky 40233
 Transport Cfgi Inc Po Box 871870 Vancouver Wa 98687
 Transport Insurance Co. 1861 Charter Lane Suite 103 Lancaster Pa 17601
 Transport International Pool 426 Lancaster Avenue Devon Pa 19333-1510
 Transport Intl 426 West Lancaster Avenue Davon Pa 19333-1510
 Transport Intl Pool Inc Lucy Box 2 Bala Plz Bala Cynwyd Pa 19004
 Transport Spring Inc 2411 Emerald St Philadelphia Pa 19125
 Transportation Krise Denise Emerck Rd 3 Box 27b Punxsutawney Pa 15767
 Transportation Systems Corp 33 Main Street Elmsford Ny 10523
 Transue Flora A Butztown Hotel Butztown Pa 18017
 Transue Hilda I 1349 South Blvd Bethlehem Pa 18017-5055
 Transue Jennie S 420 W Tomerville Philadelphia Pa 00000-0000
 Transue Roxie D Po Box 42 Hazel Hurst Pa 16733
 Transue Vard V 135 1 2 E Maple Avenue Langhorne Pa 19047-0000
 Transue Vard V 324 Hill Avenue Langhorne Pa 19047-0000
 Transue Virginia A 585 Ford Ave Kingstn Pa 18704-4713
 Transue William D Po Box 42 Hazel Hurst Pa 16733
 Tranter William Parke Jr 486 Thornycroft Ave Pittsburgh Pa 15228-2472
 Traore Soumaila 4845 Pine St Philadelphia Pa 19143
 Trapani Jeff 2645 5th St Bethlehem Pa 18020-0000
 Trapanotto Vince 2001 Waterdam Plaza Dr Mc Murray Pa 15317
 Trapp Adelaide 2345 Weiss Rd Quakertown Pa 18951-2146
 Trapp Edna M Estate C/O Seymore H Johnson Jr 42 S 15th St Ste 1316 Philadelphia Pa 19102-2200
 Trapp Erica 1335 Fillmore St Philadelphia Pa 19124
 Trapp Kizzy 32 West Pitstown Street Allentown Pa 18103
 Trapp Tammy A. 7205 Haverford Ave. Philadelphia Pa 19151
 Trapp William L 198 S Harrison Rd Pleasant Gap Pa 16823
 Trapp Willie Mae 1114 Speach Street Philadelphia Pa 19143
 Trappe Fire Company Ambulance P.O. Box 4 Willow Grove Pa 19090-0004
 Trapuzzano Michelle A 510 Locust Avenue Washington Pa 15301
 Trasi Vrushali 1650j Devers Rd York Pa 17404-1952
 Trask Diane 10 Belvedere Drive Mechanicsburg Pa 17055
 Trask Ian 301 Long St Belle Vernon Pa 15012
 Trask Steven Edward 10 Belvedere Drive Mechanicsburg Pa 17055
 Trathen Wilmer 175 Bustleton Pike Fstrvl Trowse Pa 19053-6456
 Tratnyek Anthony A 1905 Waldheim Road Hellertown Pa 18055
 Traub Anna M 826 W 7th St Chester Pa 19013-3708
 Traub Tammy 404 Sheridan Ave Clarks Summit Pa 18411
 Trauger James W 104 Old Orchard Drive Easton Pa 18045-5634
 Traum Dolores J 4333 N Fairhill St Philadelphia Pa 19140-0000
 Traum Robert C 4333 N Fairhill St Philadelphia Pa 19140-0000
 Trauscht Ann M 17 Golf Club Drive Langhorn Pa 19047
 Trauscht Elizabeth H 17 Golf Club Dr Langhorne Pa 19047-2162
 Trauscht William F 17 Golf Club Drive Langhorn Pa 19047
 Trautman Janet E 711 Pawnee St Bethlehem Pa 18015-1431
 Travagline Marcella W 1502 Paper Mill Rd Glenside Pa 19038-7032
 Travaglini Barbara 4000 Hazelwood Ave Downingtown Pa 19335
 Travanti Alfred 815 Library Ave Carnegie Pa 15106-3168
 Travascio Mary 1213 Wilder St Philadelphia Pa 19147-4926
 Travel Gateway 6507 Wilkins Ave Pittsburgh Pa 15217
 Travel King of Pittsburgh Inc Gateway Ctr Ste 1323 Pittsburgh Pa 15222
 Travel One 58 1 Philadelphia Pa 19101
 Travel Planners 284 Main St Harleysville Pa 19438
 Travel Visions 15 W Main St Mount Joy Pa 17552
 Travel Works 30 E Street Rd Commons At Th West Chester Pa 19382-8412
 Travelers As Subrogee For Vector Securit C O Travelers Po Box 12647 Reading Pa 19612
 Travelers Company Statement Billing and Collecti Hartford Ct 6183
 Travelers Ins Pol# 2335y33859563 Pcs One Tower Square Pol#2335y33859563 Pcs Hartford Ct 6183
 Travelers Insurance Po Box 2954 Milwaukee Wi 53201-2954
 Travelports Po Box 57 Beach Haven Pa 18601
 Travers Daniel J 8 Ramwood Dr Greensburg Pa 15601-9334
 Travers Jane 1290 Allentown Rd Lansdale Pa 19446
 Travers John S 3210 Stanwood St Philadelphia Pa 19136-2213
 Travers Kevin J 3210 Stanwood St Philadelphia Pa 19136-2213
 Travers Kimberly Ann 3210 Stanwood St Philadelphia Pa 19136-2213
 Travers Mary 804 Wilmington Ave New Castle Pa 16101
 Travers Russell 5436 Ridgewood St Philadelphia Pa 19143
 Travers Tina N 15 Dewey Rd Cheltenham Pa 19012-1802
 Traversari Patricia K 22414 State Hwy 77 Meadville Pa 16335-5039
 Traversari Ryan R 22414 State Hwy 77 Meadville Pa 16335-5039
 Travetti Delphine M Granit Farms Estates #406b Media Pa 19063
 Travis Eric 7150 Windsor Dr Attn Tvn Allentown Pa 18106
 Travis Gladys A 501 Morgan Town St Point Marion Pa 15474-1259
 Travis Robert E Wyalusing Pch Rr 1 Box 186 Wyalusing Pa 18853-9416
 Travis Sandra P 1330 Riverview Dr Verona Pa 15147-1917
 Travis Vickie 114 Jollick Manor Washington Pa 15301
 Trayer Thomas H 26 Southview Circle Elizabethtown Pa 17022
 Traynham Eddie 228 Penn St Reading Pa 19602-1022
 Traynham Winifred 228 Penn St Reading Pa 19602-1022
 Traynor Barbara A 2204 Menlo Ave Glenside Pa 19038-4723
 Traynor Jane R 2218 N 7th St Philadelphia Pa 19133-2101
 Traynor Michael J. 615 Kirkwood Avenue Jenkintown Pa 19046
 Trbovic Mildred F 4540 Vista St Philadelphia Pa 19136-3711
 Trbovic Carene L 133 Watson Dr Apt G Turtle Creek Pa 15145-3029
 Trbovic Carie S Rr 1 Box 111a Clarksville Pa 15322
 Trbovic George 2713 Larkins Way Pittsburgh Pa 15203-2246
 Trbusick James 606 Edmond St Pittsburgh Pa 15224
 Trc Operations Inc. 2005 Market St 41st Floor Philadelphia Pa 19103
 Trc Staffing Services Attn Craig Kumpf 100 Ashford Ctr N Ste 500 Atlanta Ga 30338
 Tre Treavor P 845 S Pleasant St Dallastown Pa 17313
 Treacy Dianne E 2011 Setnton Ave Phloaeardia Pa 00000-0000
 Treadway Haynes T 3625 Roser Rd. Glen Rock Pa 17327
 Treadway James D Jr 1319 Schwab Rd Hatfield Pa 19440
 Treanor Colm 1171 Jericho Rd Abington Pa 19001-3607
 Treasone Kimberly Anne 409 Wm. Salesbury Dr. Downingtown Pa 19335
 Treasure Shop The 301 Oak Spring Rd Washington Pa 15301
 Treasurer State of Ohio Dept L-2711 Columbus Oh 43260
 Treasurer United States of America Pa Army National Guard 2601 River Road Reading Pa 19605-2841
 Treat Kevin L Rr1 Box 429 Falls Pa 18615
 Treat Linda E Rr1 Box 429 Falls Pa 18615
 Treat Natalie R Rr1 Box 429 Falls Pa 18615
 Treatner Meryl 5821 Newtown Ave Philadelphia Pa 19120-1135
 Treatner Sharon 5821 Newtown Ave Philadelphia Pa 19120-1135
 Trebelev Howard 7141 Elmwood Avenue Philadelphia Pa 19142
 Trebil Maynard Box 109 El Sauzal Baja Cfa Fo 00000-0000
 Trebino Agnes 208 N Cedar Ln Upper Darby Pa 19082-1322
 Treccartin Frances Marie 448 Fairman Ln Langhorne Pa 19047-1468
 Treccartin William 448 Fairman Ln Langhorne Pa 19047-1468
 Trecki John Jr 619 Climax St Pittsburgh Pa 15210-1531
 Tree Star 20 Winding Way San Carlos Ca 94070
 Treffeisen George M 1502 Valley View Dr Box 268 Gwynedd Valley Pa 19437-0000
 Treffeisen Susan M 1502 Valley View Dr Box 268 Gwynedd Valley Pa 19437-0000
 Trefsgar William A 451 W Olive St Mount Carmel Pa 17851
 Trefsgar Helen D 132 Edgehill Ave West Grove Pa 19390-1312
 Trefz Paula 302 Chatham St Avondale Pa 19311
 Tregembo Charles T Estate of C/O Thomas Binder Atty At Law 520 Penn Ave West Reading Pa 19611-1036
 Trego Chester A Po Box 52 Rd 2 Winfield Pa 17889
 Trego Frances Sis 3147 N 15th St Philadelphia Pa 19132
 Trego Janet M 4 Modena Rd Coatesville Pa 19320-4034
 Treiber Dan 422 W. Main St. Apt D Kutztown Pa 19530
 Treible Jeanine N Rd #1 Box 1342 East Stroudsburg Pa 18302-9801
 Treible Leo 951 W 3rd Street Hazleton Pa 18201
 Treible Nancy H Rd #1 Box 1342 East Stroudsburg Pa 18302-9801
 Treichak Joan 731 Norristown Rd Horsham Pa 19044-1107
 Treichak Joan M 731 Norristown Rd Horsham Pa 19044-1107
 Treichler Cynthia J 700 Schweinhart Rd Apt C5 Boyertown Pa 19512-8216
 Treichler Nna C Southwick Dr Hereford Pa 18056
 Trejo Victor H 2222 Carrey Way Pittsburgh Pa 15203
 Trejois Elvy 161 Woodland Ave Malvern Pa 19355
 Trejos Elvy 14 Carol Lane Malvern Pa 19355
 Tremain Louis H 330 Greenwood Ave Wyncote Pa 19095-1808
 Tremain Ruth L Mrs 330 Greenwood Ave Wyncote Pa 19095-1808
 Trembach Dorothy Rr2 Box 2126 Nicholson Pa 18446-9619
 Tremblay Michele M 217 Tital St Philadelphia Pa 19147
 Trembly Cassandra M 410 W Lehigh St Bethlehem Pa 18018
 Tremmer August 2540 Matterhorn Wexford Pa 15090
 Tremli Raymond Cnl Delmont Pa 15626
 Tremont Motors Inc 217 Schwartz Valley Schuykill Haven Pa 17972
 Trenchik Ludmilla 106 W Ridge Road Linwood Pa 19061
 Trenck Baroness K 31 Kimberknoll Dr Washington Crossing Pa 18977
 Trendler Joseph A Estate of Heritage Twrs Apt 823 200 Vete Doylestown Pa 18901
 Trenner Robert A Jr 25 S Church St W Chester Pa 19382-3220
 Trent Jane 308 W Lancaster Wayne Pa 19087-3991
 Trent John 308 W Lancaster Wayne Pa 19087-3991
 Trent William D 5630 Wylusing Avenue Philadelphia Pa 19130
 Trentacoste P Andrew 133 Sutton Road Ardmore Pa 19003
 Trenton Ford New Holland Inc Po Box 5687 Trenton Nj 86380-687
 Trenton Titans 3601 S Broad St Philadelphia Pa 19148
 Treon Frank A 526 N 4th St Sunbury Pa 17801
 Treslar Theodore A 165 S Maple St Kingston Pa 18704
 Trespalacios Alisha 35 Hoag Lane Aston Pa 19014
 Tress Marvin 148 Bedford Street Salisbury Pa 15558
 Tress Tab A 1727 W Broad St Bethlehem Pa 18018-3323
 Tress Tamara 6 Danbridge Drive Horsham Pa 19044
 Tressitte Anelda M Po Box 734 Jeannette Pa 15644
 Tressler Earl 1029 Village Road Pennsdale Pa 17756
 Tressler Mary A 100 Memory Lane Dunbar Pa 15431
 Tretina Andrew M P O Box 53 Feasterville Trevose Pa 19053
 Trettel James L 960 6th Ave Freedom Pa 15042-1720
 Tretter Makenna M Rr 3 Box 3316 Saylorsburg Pa 18353-9684
 Trevehan Pearl S 7950 Henry Ave Apt 6b Philadelphia Pa 19128-7701
 Trevehon Anna Marie 1807 Holly Rd Reading Pa 19602-0000
 Trevino Margaret A 1337 Towers E Allen St Apt 206 Allentown Pa 18102-0000
 Trevisan Kelly A 118 Prentiss Lancaster Pa 17601
 Trevor Summers Dba The Scenic Group 587 Concord Rd Aston Pa 19014
 Trevoise Heights Resc Ue 1440 Bridgetown Pike Fstrvl Trowse Pa 19053
 Trevoise Heights Resque 1440 Bridgetown Pike Fstrvl Trowse Pa 19053
 Trexler Anne V 2232 Huntington St Bethlehem Pa 18017
 Trexler Donald F 6570 Saegersville Dr Germansville Pa 18053
 Trexler Edward B 1253 Mickley Rd Whitehall Pa 18052-4542
 Trexler Lilia I Miss 925 Arch St Allentown Pa 18104-3848
 Trexler Mary Louise Tax Collector 255 Cherryville Rd Northampton Pa 18067
 Trezza Anthony Oakwood Ln and Deer Hollow Valley Forge Pa 19481
 Trf Anna M 2545 S 17th St Philadelphia Pa 19145-4514
 Tri Century Insurance Company Two Page Lane Ste 400 Pittsburgh Pa 15222
 Tri County Ambulance 140 Township Road Richboro Pa 18954
 Tri County Anesthesia Ass P.O. Box 100 Cheltenham Pa 19012-0100
 Tri County Auto Glass 2106 Rubican Ave Abington Pa 19001
 Tri County Foot Health Assoc 2600 Philmont Ave Tri Cty Foot Hlth Assoc Huntingdon Vall Pa 19006
 Tri County Funeral Associates Inc Po Box 17158 Pittsburgh Pa 15235-0158
 Tri County Hand Therapy Center 888 High St Pottstown Pa 19464
 Tri County Imaging Group Po Box 8500 3175 Philadelphia Pa 19178-3175
 Tri County Joint Municipal Authority Box 758 Fredericktown Pa 15333
 Tri County Market 518 Stiffertown Road Cherry Tree Pa 15724
 Tri County Orthopaedics 380 W Chestnut St Washington Pa 15301
 Tri County Physical Therapy 32 Northeast Dr Ste 203 Hershey Pa 17033-2732

Tri County Physician Group 101 Broad Street Ashland Pa 17921
 Tri County Physician Services Tri County Orthopedics A Po Box 3608 Philadelphia Pa 19125
 Tri County Physicians Grp 101 Broad Street Ashland Pa 17921-0000
 Tri County Volunteerfii Ste 100 Phila Pa 19151
 Tri Lift Po Box 120247 East Haven Ct 6512
 Tri Medical Rehab Supply Po Box 550 New Castle Pa 16103
 Tri More Imaging Company 2951 B Advance Lane Colmar Pa 18915
 Tri Square Camp Association 39 College Avenue Flourtown Pa 19031-1930
 Tri State Cabling Solutions 2399 Route 88 Finleyville Pa 15332
 Tri State Health Link Inc C/O Samuel Mizener 112 Twelve Oaks Ponte Vedra Fl 32082
 Tri State Home Inactive 34th & Spruce St Philadelphia Pa 19104-4274
 Tri State I M E Inc 90 Waterview Dr Glenmoore Pa 19343
 Tri State Interior Ltd Rr 1 Box 390a Scottsdale Pa 15683
 Tri State Marketing 3840 Ramage Run Jeni Bradley Huntingdon Pa 19006
 Tri State Medical 99 Autumn Street Aliquippa Pa 15001
 Tri State Medical Group Inc 2525 Beaver Road Baden Pa 15005
 Tri State Rigging and Supply 2434 Halzelton St Pittsburgh Pa 15214
 Tri State Technical Sales Corp Po Box 4006 Southeastern Pa 19398-4006
 Tri State Tours 457 Mahoning Dr Lehighton Pa 18235
 Triad Fin Corp 6729 Essington Avenue Philadelphia Pa 19153
 Triad Financial 6729 Essington Avenue Philadelphia Pa 19153
 Triangle Financial Group Inc 419 10th St New Kensington Pa 15068-6213
 Triangle Realty Db a P O Box 492 Carnegie Pa 15106-0492
 Tribbett Lamar 3222 Diamond Street 3rd Flr Philadelphia Pa 19121
 Tribble Lawrence 882 Moss St Flr 2 Des Middle Phila Pa 19139
 Tribendis Mary 253 Concord Road Schwenksville Pa 19473
 Tribolletti Gertrude 9 West Third Street Media Pa 19063-2803
 Tribuiani Jennie 2335 S Warnock St Philadelphia Pa 19148-3633
 Tricare Box 7011 Camden Sc 29020
 Tricare Po Box 7051 Camden Sc 29020-7051
 Tricare Region 1 Finance Ag-710 Po Box 100277 Columbia Sc 29202-3277
 Tricare Tricare North Region Claims Correspondance P. O. Box 870141 Surfside Beach Sc 29587-9741
 Tricare For Life Po Box 7928 Madison Wi 53707
 Tricare Refunds Po Box 870140 Myrtle Beach Sc 29587
 Tricare/Champus Mcs Region 1 Po Box 7012 Camden Sc 29020
 Trice Cynthia L 4101 Naamans Rd Boothwyn Pa 19061-0000
 Trice Harry J Po Box 2851 Upper Darby Pa 19082
 Trice Marilyn R Townhouse C 1 7601 Crittenden St Philadelphia Pa 19118-3243
 Trice Mitchell W 719 Maple Street Williamsport Pa 17701
 Trickle Michael 7 Cedar St Apt 2 Tamaqua Pa 18252
 Tricker Mary L 1010 Bainbridge St Philadelphia Pa 19147-1941
 Tricounty Healthsystems Inc 101 Broad Street (Rear) Ashland Pa 17921
 Tri-County Orthopaedics Assoc Tri-County Phys Svcs 101 Broad St Tri-County Ph Ashland Pa 17921-2147
 Tri-County Volunteer Suite 100 7000 Haverford Avenue Philadelphia Pa 19151-2927
 Trident Mortgage Company 431 West Lancaster Avenue Devon Pa 19333
 Trident Sports Inc Db a Pine 6 Pine Hill Rd Carlisle Pa 17013-8629
 Trieble Barbara 401 Cassidy Court Blandon Pa 19510-0000
 Trieu & Trieu Pc 6529 Germantown Ave Philadelphia Pa 19119
 Trievel Earl R 3 St Anthony Lane Chester Springs Pa 19425
 Trievel Sherry L 3 St Anthony Lane Chester Springs Pa 19425
 Trifiletti Betty Theresa 1100 Bryan St Drexel Hill Pa 19026-1812
 Trigg Jason 404 Ring Road Chadds Ford Pa 19317-9184
 Trigg Joseph C 210 S 3rd St Darby Pa 19023-2803
 Trigg Joyce A 1820 Edenwald Ln Lancaster Pa 17601-5031
 Trigg L 404 Ring Road Chadds Ford Pa 19317-9184
 Trigg Timotha B 404 Ring Rd Chaddsford Pa 19317-0000
 Trigg Timotha Cust 404 Ring Road Chadds Ford Pa 19317-9184
 Trigiani Marie A 748 Broadway Bangor Pa 18013-2318
 Trigiani Rudolph 748 Broadway Bangor Pa 18013-2318
 Trigon Ins Po Box 7051 Camden Sc 29020
 Trim Michael 2022 N. Broad St. Philadelphia Pa 19122
 Trim Trends Llc 1119 16th St Flr 1 Altoona Pa 16601
 Trimmer Dorothy 3810 Sharp St Phila Pa 19127
 Trimmer Mary 2825 Valley Re Jamison Pa 18974
 Trimmer Matthew W 430 Austin Ave Pittsburgh Pa 15243-1914
 Trimble Andrew W 6824 Lincoln Hwy Thomasville Pa 17364-9718
 Trimble Charles R 444 Beaver St Lancaster Pa 17603-5604
 Trimble Craig R 934 Sarver Rd Sarver Pa 16055
 Trimble James 351 New St Lancaster Pa 17602
 Trimble John 227 Yorkshire Rd Fairless Hills Pa 19030
 Trimble Linda Lou 17 1/2 E North St New Castle Pa 16101-3808
 Trimble Marsha K 1459 Poplar St Apt 8 Pittsburgh Pa 15205-4018
 Trimble Virginia B 333 Greentree Dr #G-12 E Stroudsburg Pa 18301
 Trimble William G Jr 17 1/2 E North St New Castle Pa 16101-3808
 Trimen Industries 1276 Red Hill Road New Oxford Pa 17350
 Trimino Jacqueline D 1011 George St 1k Easton Pa 18040
 Trimmer Judith L 511 Wood St Coraopolis Pa 15108-1545
 Trimmer Lenard 1534 Foulkrod St Philadelphia Pa 19124-5825
 Trimmer Mary L East Main St 122 Maple St Apt Mt Pleasant Pa 15666-1612
 Trimmer Mary L Rr 1 Box 224 Acme Pa 15610-9718
 Trimmer Mathew A 21 Rachel Rd Dover Pa 17315-1223
 Trimmer Tonya M 21 Rachel Rd Dover Pa 17315-1223
 Trinchet Andrea L 1244 Perkiomen Ave 2nd Fl Rear Reading Pa 19602
 Trinclisti Leonard P O Box 365 Unity Pa 15676
 Trindade Isabel 401 Amberson Ave Apt 127 Pittsburgh Pa 15232
 Trindade Isabel G 401 Amberson Avenue Apt 127 Pittsburgh Pa 15232
 Trindle James L Jr 207 Plymouth Ave Oreland Pa 19075-1705
 Trinh Chuong V 51 North 39th Street 6538 Woodland Ave Philadelphia Pa 19104
 Trinh Chuong V 6538 Woodland Ave Philadelphia Pa 19142
 Trinh Hoa 4115 Pine Street Apt. 1f Philadelphia Pa 19104
 Trinh Hong L 1546 S 15th Street Philadelphia Pa 19146
 Trinidad Gina 220 W Grange Ave Philadelphia Pa 19120-0000
 Trinidad Miguel 2248 W Wingohocking Philadelphia Pa 19140
 Trinity Biotech Inc & Subsidiaries Po Box 1059 Jamestown Ny 14702
 Trinity Industries Inc Greenville Stl Car Div 100 York St Greenville Pa 16125
 Trinity Packaging Corp. 84 Business Park Drive Armonk Ne 10504
 Trinity Street Elementary 3736 Trinity Street Los Angeles Ca 90011
 Trinovitch George A Rr 5 Box 5935 Lake Ariel Pa 18436-9805
 Trinovitch Janet Rr 5 Box 5935 Lake Ariel Pa 18436-9805
 Triolo Tanya M 71 Kennedy Blvd Scranton Pa 18504-3201
 Tripathi Ashok Kumar 3455 St Rd Huntingdon 12 Bensalem Pa 19020
 Tripathy Neeraj 1405 Medade Boulevard Philadelphia Pa 19033
 Triple J Knitwear Inc 4835 N 16th St Philadelphia Pa 19130
 Triple R Rdhouse 7060 Rte 322 Cranberry Pa 16319
 Triple S Variety Store 718 N 2nd St Altoona Pa 16601
 Triplett Betty B 311 35th St Mckeesport Pa 15132-7224
 Tripodi Gianna F 4214 State St Drexel Hill Pa 19026-3944
 Tripodi Leonard J 4214 State St Drexel Hill Pa 19026-3944
 Tripp Cappy 127 Tripps Ln Strattanville Pa 16258-112
 Tripp Foster Box 161 Dalton Pa 18414
 Tripp Harry Harwood Ave Clarks Summit Pa 18411
 Tripp Patricia Box 161 Dalton Pa 18414
 Trippett Angel 2534 West Ingersol Philadelphia Pa 19121
 Triscari Productions Inc 59 Central Blvd Camp Hill Pa 17011
 Trisha M Ranella 885 Saint Johns Road Drums Pa 18222-1807
 Tristar Contract Cleaning Co Inc 230 Moore St 17 Phila Pa 19148
 Tri-State Biomedical Inc Unit 109 151 Discovery Drive Colmar Pa 18915
 Tri-State Mhrug P.O. Box 277 Girard Oh 44420
 Tristate Orthopaedics 5900 Corporate Dr Ste 200 Pittsburgh Pa 15237
 Tritch Thomas G 2071 Knob Hill Rd York Pa 17403
 Tritschler Carl W 551 Tracey Circle Lafayette La 70503
 Triumph Auto Glass 540 Wyoming Ave Scranton Pa 18509
 Trivedi Atul 325 Ridge Avenue Wrightstown Pa 18940
 Trivilino Samuel Jr 1025 Huey St New Castle Pa 16101
 Trocadero 01 1003 Arch St Bienstock Michael Pc Philadelphia Pa 19107
 Troche Sahar 808 Bath Avenue Catasauqua Pa 18032
 Troegler Marie C/O Gloria Mccosker 138 Gardner St Philadelphia Pa 19116-2608
 Troeller Terrance M 3329 Bridle Path Easton Pa 18045-0000
 Trogler David 300 Mcfarland St Derry Pa 15627-1643
 Trohoske Joan E 3408 Maple St Erie Pa 16508-2615
 Trohoske Valerie 541 West 9th St Erie Pa 16502
 Troiani Gloria 16 Larchwood St Berwick Pa 18603-0000
 Troiano Richard James 205 Longfellow St Vandergrift Pa 15690
 Troilo Patricia 5542 Ardleigh St Philadelphia Pa 19138-1814
 Troilo Samuel Nicholas 18 Elaines Lane Chalfont Pa 19031
 Trojak Stephen 2536 N Bancroft St Philadelphia Pa 19132-3931
 Trojan Robert 33 Hollyhock Lane Levittown Pa 19055
 Trolene James 6603 Torresdale Ave Fl 1 Philadelphia Pa 19135-2827
 Trolio Philomena 759 Louise Drive Springfield Pa 19064
 Troley Jeffrey G 3 Bala Plaza Suite 500w Bala Cynwyd Pa 19004-3481
 Tromans Kenneth 3980 Massing Ct Erie Pa 16505-0000
 Trombatt Daniel W 104 Jersey Ln Butler Pa 16001-3216
 Trombatt David J 104 Jersey Ln Butler Pa 16001-3216
 Trombetta Mildred 2431 S 13th St Philadelphia Pa 19148-3506
 Trombetta Torie A 2032 W. 24th St Erie Pa 16502
 Trommelen Gary A 40 Portland Trailer Park Drive Mt Bethel Pa 18343-0000
 Troncelliti Manrico A 1 Montgomery Plz Ste 1 Norristown Pa 19401-4851
 Troncellitijr Manrico A 1 Montgomery Plz Ste 1 Norristown Pa 19401
 Tronco Joseph 1269 S 21st St Philadelphia Pa 19146-4349
 Troncoso Dinora M 610 North 6th Street Allentown Pa 18102
 Troop Ashley E 117 Roslyn Avenue Lancaster Pa 17602-4756
 Troop Charles A 7177 Charles St Philadelphia Pa 19135-1001
 Troop Comm Ambulance Assoc 201 Charles St Troop Pa 18512
 Troop Roger F 730 Chestnut St Reading Pa 19602
 Trooper Mobile Home Park 2833 Ridge Pk Gilbertersville Pa 19525
 Tropea Kathleen A C/O Michael Malloy 10 Veterans Sq Media Pa 19063-3103
 Tropiano Teresa 914 Daly St Philadelphia Pa 19148-3104
 Tropiano Transportation Inc 1036 Woods Lane Ambler Pa 19002
 Tropical Bungalow Rt 30 E Greensburg Pa 15601
 Tropicana Products I 1001 13th Ave E Bradenton Fl 34208-2656
 Troppman Ellen Pauline 7426 Penfield Ct Pittsburgh Pa 15208-2507
 Troppman Ellenpauli 7426 Penfield Court Pittsburgh Pa 15208
 Tropschuh Susanne 412 W Durham Street Philadelphia Pa 19119-0000
 Trost Sheet Metal 3837 W 20th St Stt Erie Pa 16505
 Troste Herbert W 7116 Rising Sun Ave Philadelphia Pa 19111-3925
 Trostle Caryl S 2345 Catherine St York Pa 17404
 Trostle Mark W 2345 Catherine St York Pa 17404-4703
 Trostle Mary E 716 Prospect St York Pa 17403-2426
 Trotman Robert H 950 Durham Rd Penndel Pa 19047-5739
 Trott Elizabeth 1007 Tesia Ct Downingtown Pa 19335-4494
 Trott Michael 3802 Rose Ave Wesleyville Pa 16510 Wesleyville Pa
 Trotter Kathrine C/O Bucks Cty Dialysis 501 Bath Rd Bristol Pa 19007
 Trotter Tarik 509 Davis Rd Cheltenham Pa 19012-1617
 Troung Huy 928 Snyder Avenue Philadelphia Pa 19148
 Troup Gary W 1588 Cascade Dr Youngstown Oh 44511
 Troup Teresa J 159 Buffalo Rd Mifflinburg Pa 17844-9449
 Troupe Donald A 1001 General Greene Dr West Chester Pa 19382-7188
 Troupe Helen 313 21st Ave Scranton Pa 18504-2336
 Troupe Samuel 6623 Upland St Philadelphia Pa 19142-1613
 Trout Caren A 612 Darby Rd Ridley Park Pa 19078-1317
 Trout Carl C 1120 Butler St Reading Pa 19601-1912
 Trout Christina L 27 N 6th St Lebanon Pa 17046-4826
 Trout Elisa L Chapel Hill Rd Po Box 8332 Reading Pa 19603-8332
 Trout Joan 2018 Thelon Dr York Pa 17404
 Trout John A 2037 Towne Square Drive Greensburg Pa 15601-5729
 Trout Larry R 1120 Butler St Reading Pa 19601-1912
 Trout Robert L Jr 5999 Sundra Cir E Petersburg Pa 17520-1146
 Trout Shawn 1032 Cloverton Dr Columbia Pa 17512
 Trout Suzanne 3312 Stillwell Dr Lancaster Pa 17601-1537
 Troutman Barbara J 611 W Lafayette St Norristown Pa 19401-4507
 Troutman Brittany C 1642 Muhlenburg Drive Blue Bell Pa 19422
 Troutman Christopher M 218 Willow Dr Warminster Pa 18974-3745
 Troutman Dolorine 6222 Torresdale Ave Philadelphia Pa 19135-3719
 Troutman Frederick K 536 S Market St Selingsgrove Pa 17870-1820
 Troutman James W 244 E Penn Avenue Wernersville Pa 19565
 Troutman Lynn M 518 W Washington Ave Myerstown Pa 17067-2350
 Troutman Meriam L Rr 1 Richland Pa 17087-9801
 Troutman Moody Kim 7623 Forrest Ave Phila Pa 19150
 Troutman Vera A 1067 Allendale Rd Apt F Mechanicsburg Pa 17055-4465
 Trout Frances 5206 Burton St Philadelphia Pa 19124-1502
 Trovitch Tara A 3d Susanne Dr Duncannon Pa 17020

Trowery Shermaine 1315 Packer Ave N Braddock Pa 15104
 Troxell Bert E Rd 1 Box 243 New Columbia Pa 17856-0000
 Troxell Carlton B 68 Spring Ln Levittown Pa 19055-0000
 Troxell Martha 1148 School Street Indiana Pa 15701
 Troxell Violet Rr1 Box 117 Winfield Pa 17889
 Troxell William D 4434 Ludlow St Philadelphia Pa 19104
 Troy Brian 1735 Market St Ste A123 Phila Pa 19103
 Troy David P 996 Gates Pl Warminster Pa 18974-1131
 Troy Leon 2933 W Girard Ave Philadelphia Pa 19130
 Troy Mary 34 S Ann St Lancaster Pa 17602
 Troy Mary E 34 S Ann St Lancaster Pa 17602
 Troy Meriam E 4 W 8th St Bloomsburg Pa 17815-2607
 Troy Robert 7949 Bingham St Philladehia Pa 19111-0000
 Troy Roger J 1315 Sheffield St Pittsburgh Pa 15233
 Troy Terry 2933 W Girard Ave Philadelphia Pa 19130
 Troy Thomas M Sr 5858 N Seventh Street Philadelphia Pa 19120
 Troy William 1015 West Beech Street Apt A1 Troy Wilkins Norristown Pa 19401
 Troyan Jean 94 W Greenwood Ave Lansdowne Pa 19050-0000
 Troyan Joseph 808 Upland Chester Pa 19013-4933
 Troyer Patricia A 31 W Keller St Mechanicsburg Pa 17055-6338
 Trozzi Marina B 1825 Chislett St Pittsburgh Pa 15206-1039
 Trs Ind Arts Vocational Ed Assoc of Phila 337 Gribbel Rd Wyncote Pa 19095-1107
 Tru Serv Corp Attn:Pat Eldridge P O Box 1510 Butler Pa 16003-1510
 Tru Serv Corp Attn:Spr Pat Eldridge P O Box 1510 Butler Pa 16003-1510
 Tru Serv Corp Dun 19 Attn : Deidre Sarteschi Po Box 1510 Butler Pa 16003-1510
 Tru Serv Corporation P O Box 1510 Butler Pa 16003-1510
 Tru Site Optical 401 W Chelton Philadelphia Pa 19144
 Tru Site Optical Co Inc 49 W Chelton Avenue Philadelphia Pa 19144
 Trubia Joseph M D 7602 Central Ave Ste 101 Stapely Building Philadelphia Pa 19111
 Truck Maintenance P O Box 179t West Chester Pa 19381-0179
 Truck Ventures Inc 764 Cold Springs Rd Elizabethtown Pa 17022
 Trudel George E 22 W Jonathan Ct Kennett Square Pa 19348-1849
 Trudell Thomas N 511 Plaza Apts Lebanon Pa 17042-7390
 True 2 Form Valley West Po Box 249 Fogelsville Pa 18051
 True Robert III 748 Coleman Avenue Johnstown Pa 15902
 True Vine Missionary Baptist Church Po Box 225 Chester Pa 19016-0225
 True2form Collision Repair Cen Po Box 249 Fogelsville Pa 18051
 True2form Lehigh Landing 105 Walnut St Frankentield Charles Allentown Pa 18102
 Truehardt E 1500 Market Street Centre Squ Towers Perrin Forster Philadelphia Pa 19102-2100
 Trueman Robert W Jr Rosemont Drexel Hill Pa 19026
 Truesdale Claude 216 S 13th Street Philadelphia Pa 19107
 Truesdale Shane 410 Chestnut St Honey Brook Pa 19344-1035
 Truett Donald E Sr C/O Doris Tavern Scotland Ave Chambersburg Pa 17201-0000
 Truex Beatrice A 1605 Donna Ln Downingtown Pa 19335-3586
 Truex Janet 6 Clark Rd. Port Jervis Ny 12771
 Truffa Kevin 579 Franklin Stree Freeport Pa 16229
 Truitt Anthony J 228 E 26th St Erie Pa 16504-1002
 Truitt Sandra 129 N Wilton Dr Philadelphia Pa 19139-0000
 Truitt Timothy 304 Maple Drive Mckean Pa 16426-1556
 Trujillo Armando 1103 Elbridge St Philadelphia Pa 19111
 Trujillo Gil Elena 540 S. Lime St. Lancaster Pa 17602
 Trujillo Isabel 511 Pasadena Drive Magnolia Nj 8049
 Trull Dawn D 508 Juniper St Quakertown Pa 18951-1506
 Trullinger John R Sr Rr 3 Norristown Pa 19403-9803
 Truman Warren E 4910 Brightwood Rd Apt 410d Bethel Park Pa 15102-0000
 Truman Warren E 7168 Baptist Rd Apt 203 Bethel Park Pa 15102
 Truman William M 1420 Senior Dr Pitsburgh Pa 15227-3741
 Trumbauer Clair A 101 N 2nd St Emmaus Pa 18049-2615
 Trumbauer Hermina 1432 Butler St Easton Pa 18042-4759
 Trumbauer Ruth J 2370 Finland Rd Green Lane Pa 18054-2523
 Trumbauer Shirley L 15 Edie Ln Easton Pa 18045-5643
 Trumbell Alice 428 Jefferson St Woodlyn Pa 19094 Woodlyn Pa 19094
 Trumbower Donald 7334 Whitaker Ave Philadelphia Pa 19111-3741
 Trumbull Lilyan A 6200 Beatty Dr Apt 107 Irwin Pa 15642-4049
 Trumer Rodney 7885 Laurel Ln Wyndmere Pa 19088
 Trumer Rodney 7885 Laurel Ln Wyndmere Pa 19088-0000
 Trump Brian L 245 Leathery Rd East Berlin Pa 17316-9661
 Trump Clara P 314 N Prospect St Connellsville Pa 15425-3346 Connellsville Pa 15425
 Trump Ernest Sr Kolping Str 14 97980 Bad Mergentheim Repl of Fo 00000-0000
 Trump J Rr 1 Clarksville Pa 15322
 Trumpore Arthur 6029 N Lambert St Philadelphia Pa 19138-2430
 Trunberry Investment Partners Inc 3 Parkway Center East Pittsburgh Pa 15221
 Trunk Anthony 945 Church Ln Philadelphia Pa 19138-2314
 Trunk Rd 108 Limekiln Pike Glenside Pa 19038-3318
 Truntich Fran K 3524 Kensington Ave Philadelphia Pa 19135
 Trunzo Emily 122 Welsh Hill Rd L15 Clarks Summit Pa 18411
 Truog Scott R 200 W Broad St Room 207 Quakertown Pa 18951
 Truong Jennifer Huong 75 Garden City Lancaster Pa 17602
 Truong Ky Van 910 Robeson St Reading Pa 19604-2153
 Truong Matthew G 480 Jefferson Ave Hatboro Pa 19040
 Truong Michael 730 S 10th Street Allentown Pa 18103
 Truong Minh K 416 Clay Avenue Jeanette Pa 15644
 Trupp Lena B 199 Gelsinger Rd Reading Pa 19608-1808
 Truppi Joseph 1326 Sarah Dr Meadville Pa 16335-0000
 Truppi Lynn 923 Chew St Allentown Pa 18102
 Truscott Mary 99 S Raymond Ave Pasadena Ca 91105
 Truscott Randolph 99 S Raymond Ave Pasadena Ca 91105
 Truskey Diane 105 Buerley Court Downingtown Pa 19335
 Trust For Descendants of Joel Glenn C/O Cairnwood Co Op Masons Mill Bus Park II 1800 Byberry Rd Ste 1405 Huntingdon Vy Pa 19006-3526
 Trust of The Washington Trust of Marcel Klapisch & Stanley M Jo 200 Four Falls Corp Ctr Ste 40 W Cnshohocken Pa 19428
 Trust Tax Services of America Inc 70 James St Po Box 60656 Worcester Ma 1603
 Trustee A M Goshow Son Inc Franklin & Lawn Ave Souderton Pa 18964
 Trustee Associates In 9066 Perry Hwy Pittsburg Pa 15237
 Trustee Augustus Butera 25 Traverse Dr Norristown Pa 19401
 Trustee Devon Manor K 235 Lancaster Ave Devon Pa 19333
 Trustee Donald J R D 2 Holiday Manor Hollidaysburg Pa 16648 Hollidaysburg Pa 00000-1664
 Trustee Eastern Retirement Tru 604 E Baltimore Pike Media Pa 19063
 Trustee For Reed Oil Company Pension Pl Reed Oil Company Po Box 2328 New Castle Pa 16102-0328
 Trustee Kingston National Bank Trust Dated 8 19 66 77 Lot 202 Hamlock Strickland Jack Doylestown Pa 18901
 Trustee Lr Summers Inc Employe Rr 1 Box 239 Ephrata Pa 17522
 Trustee Ray Mcnamee Pension Pl 1527 Isaacs Ct Maple Glen Pa 19002
 Trustee Stephen M Robbins Md P 3 Chesley Dr Springfield Pa 19063
 Trustee The Printers Printer I Front St Bridgeport Pa 19405
 Trustees Alon Processing Inc Grantham St Tarentum Pa 15084
 Trustees Anthonys Supermarket West Oak At Fourth Frackville Pa 17931
 Trustees Blough Wagner Shuman St Middleburg Pa 17842
 Trustees Heritage Savings 1677 Oregon Pike Lancaster Pa 17601
 Trustees Lentz Milling Co Prof Po Box 3155 Reading Pa 19606
 Trustees Medical Imaging Po Box 448 Lebanon Pa 17042
 Trustees of Germantown Mo Nthly Mtg of Th E C O Mr John Friedman Philadelphia Pa 19144
 Trustees of The Universit Western Regional Dev Offi 11726 San Vicente Blvd Los Angeles Ca 90049
 Trustees Penn Del Jersey Chapt 1500 Walnut St Ste 504 Philadelphia Pa 19102
 Trustees Pennsylvania 434 N 12th St Allentown Pa 18102
 Trustees Provident National Ba Po Box 7648 Philadelphia Pa 19101
 Trustees South Hills Urologica 3021 Brownsville Rd Pittsburgh Pa 15227
 Trustees The Ray Mcnamee 1527 Isaacs Ct Maple Glen Pa 19002
 Trustees Ua United Sheet Broad & Walnut St Philadelphia Pa 19109
 Trustees William L Stoops 144 Washington Ave Vandergrift Pa 15690
 Trusty Darrell 1315 Renshaw Rd Chester Pa 19013
 Trusty L W 1203 E Cardeza St Philadelphia Pa 19119
 Truth Bookstore #2 104 S 13th St Philadelphia Pa 19107-4532
 Truth Jane 905 N 41st St Philadelphia Pa 19104-1278
 Trux Ada I 54 N 7th St Easton Pa 18042-3448
 Trux William J 541 Riverton Rd Bangor Pa 180135018
 Truxel Richard W 208 Centerwood Circle Uniontown Pa 15401
 Trw 12011 Sunset Hills Road Reston Va 20190
 Trymbiski Mary 2565 County Line Rd Chalfont Pa 18914
 Tryon Mary A 225 Cheswold Ave Haverford Pa 19041
 Trzaskawka John J 2818 Chatham St Philadelphia Pa 19134-4214
 Trzeciak Franciszek 1357 Indian Mt Lake Albrightsville Pa 18210-3122
 Trzeciak Rose 700 Park Ave New Kensington Pa 15068
 Ts Towing & Recovery Inc Po Box 637 Adamstown Pa 19501
 Tsai Anita Apartment 203 2809 Queen Lane Philadelphia Pa 19129-1071
 Tsai Chin H 5524 Fifth Avenue Apt D Pittsburgh Pa 15232
 Tsai Chuan-Hsiu 525 S Graham St Apt 1 Pittsburgh Pa 15232-1655
 Tsai George 563 Magnolia Drive Litzig Pa 17543
 Tsai Nun-Sian 4011 Winchester Rd Allentown Pa 18104-2045
 Tsai Paul 5551 Centre Ave Apt 503 Pittsburgh Pa 15232
 Tsai Yuan-Lin 701 W Summit Ave Apt D111 Philadelphia Pa 19128
 Tsanaktsian Anna 2256 N 7th St Phila Pa 19133-2101
 Tsang Jonathan C W M/S 539-00 Po Box 3608 Harrisburg Pa 17105
 Tsante Agelike 427 W Olney Ave Philadelphia Pa 19120-2362
 Tsante Angeliki 427 W Olney Ave Philadelphia Pa 19120-2362
 Tsarfati Hillel 3519 Crib Corn Ln Huntingdon Vy Pa 19006-0000
 Tsaor Vladimir 3810 Ramage Run Huntingdon Valley Pa 19006
 Tschoepe Robert 832 Sunnyside Ave Audobon Pa 19403
 Tschudy Henry M Rd 1 Box 395a Birdsboro Pa 19508
 Tse Chun Hing P O Box 37 Hoddesdon Hertfordshire Fo
 Tseng Chang Fann 240 Melwood Ave Apt E 4 Pittsburgh Pa 15213-1646
 Tseng Jeeping 912 Baltimore Pk Lansdowne Pa 19050-2702
 Tshoko Gaelebale N 4739 Maripoe St Pittsburgh Pa 15213-1115
 Tshudy Alan 502 Ruby Street Lancaster Pa 17603
 Tshudy Stacey J 217 Tina Lane New Holland Pa 17557
 Tsi Highpoint Licnc 888 7th Ave 25th Fl New York Ny 10106
 Tsimbayev Valery M P O Box 81266 Pittsburgh Pa 15217-4266
 Tspiras Olga S 1681 Deerfield Rd Norristown Pa 19403
 Tso Monika D 1121 Stratford Ct Cranberry Township Pa 16066
 Tsoutsoplides George 534 Wyoming Ave Wilkes-Barre Pa 18704
 Tsr Wireless 210 Louisa Lane Mechanicsburg Pa 17050
 Tsr Wireless 500 W Duttons Mill Road Aston Township Pa 19014
 Tsr Wireless Po Box 820042 Philadelphia Pa 19182-0042
 Tsukahara Kenichi 1500 Locust St Number 2209 Philadelphia Pa 19102-4329
 Tsunami Communication Inc 477 East Beaver Ave State College Pa 16801
 Tsypon Nikolai 171 Orthodox Drive Ridgeboro Pa 18954
 Ttee For Northeastern 620 Monroe Ave Scranton Pa 18510
 Ttee Northeastern Co For Benefit of Robert P Pikuls 620 Monroe Ave Scranton Pa 18510
 Ttees Jerry Powell Tire 08 03 73 1045 Aldrich Dr Morrisville Pa 19067-5183
 Ttees Sheller Globe Corp Water St East Greenville Pa 18041
 Ttuason Norberto M 8454 12th Avenue Hanford Ca 93230
 Tubbies Water Works 106 S St Johns Dr Camp Hill Pa 17011
 Tubbs Dennis 4 Seneca Dr Greensburg Pa 15601
 Tube Pittsburg 2060 Pennsylvania Ave Monaca Pa 15061
 Tuckovic Aziz 1911 N. Palethorpe Street Philadelphia Pa 19122
 Tucci Josephine C 630 E Beau St Washington Pa 15301-0000
 Tucci Victor Nicholas 630 E Beau St Washington Pa 15301-0000
 Tucci William J 141 S Spruce St Birdsboro Pa 19508-0000
 Tuchman Joseph 410 Lancaster Ave Apt 221 Haverford Pa 19041-1326
 Tuck Betsy 17 Patterson Ave Duquesne Pa 15110
 Tuck Michael 1730 N 5th St Apt 306 Philadelphia Pa 19122
 Tucker Afea 7331 Drexel Road Philadelphia Pa 19151
 Tucker Alma 240 Dunseith Street Pittsburgh Pa 15213
 Tucker Arensberg Pc 1500 One Ppg Place Pittsburgh Pa 15222
 Tucker B 1504 N. 19th Street Philadelphia Pa 19132
 Tucker Beatrice 1001 City Ave Apt Wb610 Wynnwood Pa 190963937
 Tucker Bernard R 452 E Pleasant St Philadelphia Pa 19119
 Tucker Charles
 Mid Atlantic Benefit Consult Rollover Ira 252 W Swamp Rd #36 37 Doylestown Pa 18901-2422
 Tucker Damian T 107 South Independence Drive Hampton Va 23669
 Tucker Edna H Estate Attn Black & Black 123 S Broad St Suite 1820 Philadelphia Pa 19109-0000
 Tucker Ernest F 1525 Fitzwater St Apt 1104 Philadelphia Pa 19146-2177
 Tucker Ervin J 130 5th Ave Phoenixville Pa 19460 Phoenixville Pa 19460
 Tucker Geraldine M 1429 N Redfield St Philadelphia Pa 19151-4209

Tucker Gregory 2300 Leechburg Rd Penn Hills Pa 15235-2413
 Tucker John J 2039 S 71st St Philadelphia Pa 19142-1150
 Tucker Jordan F Po Box 18983 Philadelphia Pa 19119
 Tucker Juliette 120 S 17th St Returned From Po As Undelivera Philadelphia Pa 19103-5115
 Tucker Carolyn V 1590 Willow Pond Drive Yardley Pa 19067
 Tucker Kenneth J 421 Orchard Lane Manheim Pa 17545-1121
 Tucker Marguerite E 313 Curtis Dr Wyncote Pa 19095-2005
 Tucker Marie 795 Pennlyn Park Blue Bell Pa 19422
 Tucker Mark B 313 Curtis Dr Wyncote Pa 19095-2005
 Tucker Michelle A 937 S Market St Elizabethtown Pa 17022-2768
 Tucker Nicoline 1105 E Chelton Ave Philadelphia Pa 19138-1821
 Tucker Nijiri 2108 W 6th St Philadelphia Pa 19103
 Tucker Philip 155 E Godfrey Ave Philadelphia Pa 19120
 Tucker Phyll 1034 Twining Road Dresser Pa 19025
 Tucker Rosemary 2401 Penrose Ave Philadelphia Pa 19145
 Tucker Scott 704 Oxford Rd Lancaster Pa 17601-1255
 Tucker Steven A 513 Glenn Ave Mount Joy Pa 17552-2919
 Tucker Summer 611 Adelia Street Middletown Pa 17057
 Tucker Terrie M 16 Quail Dr Doylestown Pa 18901
 Tucker William 62 Hillside Ave Souderton Pa 18964
 Tucker William A 230 Windermere Ave Lansdowne Pa 19050
 Tuckerblossom Nancy 216 Elbow Ln Haverford Pa 19041-1806
 Tudgao Harry J 69 Main Rd Askans Pa 99999 Askans Pa 99999
 Tufano Glenn 115 Bitternut Rd Manchester Pa 17345
 Tufano J 1500 Market Street Centre Squ Towers Perrin Forster Philadelphia Pa 19102-2100
 Tufano Patricia 115 Bitternut Rd Manchester Pa 17345
 Tuff Jew Productions 421 North 7th Street Philadelphia Pa 19123
 Tuffy Kathryn A 21 Woodsbluff Run North Wales Pa 19454-1101
 Tuffy Thomas 1545 So Bامبرey Philadelphia Pa 19146-4404
 Tufo Thomas C Box 1246 Birch Rd Upper Black Eddy Pa 18972
 Tufts Alma Rd 1 Box 163 A Commodore Pa 15729-0000
 Tufts Health Plan Po Box 9163 Watertown Ma 24719163
 Tug Inc 4200 Crums Mill Rd Harrisburg Pa 17112
 Tugend Nicole 325 14th Ave Scranton Pa 18504-2511
 Tuite Edith M 25 N 2nd St Apt 304 Duquesne Pa 15110-1065
 Tukanowicz Agnes 203 Greene St Johnstown Pa 15905-2239
 Tulayev Sergey 918 Kennebec Str. Pittsburgh Pa 15217
 Tulick Anne E 918 Industry St Pittsburgh Pa 15210
 Tulick Joseph W 918 Industry St Pittsburgh Pa 15210
 Tulier Melody 537 48th St Brooklyn Ny 11220
 Tuliszewski Robert 135 Hunters Trl Gettysburg Pa 17325
 Tulleners Susan 432 Bartram Road Kennett Square Pa 19348-1122
 Tulli Albert J 6 Railroad St Hershey Pa 17033
 Tuloss Mark 929 Hall St Philadelphia Pa 19147-3811
 Tuloss Owen Charles 929 Hall St Philadelphia Pa 19147-3811
 Tully Ann 637 S Valley Ave Olyphant Pa 18447
 Tully Anna 9a Scranton Pa 18509
 Tully Catherine 1320 S Stanley St Philadelphia Pa 19146-3522
 Tully Deborah Po Box 7 Williamsport Pa 17703
 Tully John J 1617 S 22nd St Philadelphia Pa 19145-1342
 Tully Robert 4 Veterans Dr 1fl Unit C Dickson City Pa 18519
 Tulp Guy 8 W Market St Suite 960 Wilkes-Barre Pa 18701-1903
 Tulsy Deborah A 7116 Algon Ave Philadelphia Pa 19111-4101
 Tulsy Debra B 8331 High School Rd Elkins Park Pa 19117-0000
 Tulsy Emanuelle Grace 7116 Algon Ave Philadelphia Pa 19111-4101
 Tulumaris Douglas 209 Edgewood Pittsburgh Pa 15218
 Tulumaris Jacqueline 209 Edgewood Pittsburgh Pa 15218
 Tumcho Brenetta 24 Tomko Ave Wilkes-Barre Pa 18706-1810
 Tumelty Joseph C 1710 Walnut Ave Orelana Pa 19075-1602
 Tumeo Jolle C 832 Watkins St Philadelphia Pa 19148
 Tumminello Marie J 10162 Gibson St Pittsburgh Pa 15235-2845
 Tunaitis Alfred 524 S Melville St Philadelphia Pa 19143-2110
 Tung Sing Corp 820-26 Jefferson Str Philadelphia Pa 19122
 Tung The Le Decd Per Collection Unit 900 N First St E Washington Pa 15301
 Tung Yujen 5559 Bartlett St Apt A3 Pittsburgh Pa 15217
 Tungate David E 169 Inglewood Dr Pittsburgh Pa 15228-1505
 Tunneys Hollywood Tavern Inc 700 710 Huntington Pike Hollywood Pa 19046
 Tunstall Alex 3169 Rail Ave Trevoise Pa 19053
 Tunstall Constance A 1024 E Main St Somerset Pa 15501-2142
 Turplano Danilo V 228 A Clifton Ave Collingdale Pa 19023
 Tura Beth 2408 Noras Ct North Wales Pa 19454-2018
 Turacey June C 441 New Castle Ave Sharon Pa 16146-1938
 Turak Daniel 18 Krych St Kingston Pa 18704-2605
 Turay Marie J 517 West 159th Street Apt 32 New York Ny 10032
 Turbett George 301 N Manoa R Havertown Pa 19083
 Turbo Oil Co B0 L90630 P O Box 53 Oliver Pa 15472
 Turczynski Scott 2818 Moyer Lane Reading Pa 19605
 Turczynski Scott D 2818 Moyers Lane Reading Pa 19605
 Turek R Jr Commons West 2-B Newtown-Yardley Rd Newtown Pa 18940
 Turek Raymond L Cust Commons West 2-B Newtown-Yardley Rd Newtown Pa 18940
 Turi Jose L 302 Main Street Mc Sherrystown Pa 17344
 Turi Munoz Adrian 1760 Hanover Pike Littlestown Pa 17340
 Turino Thomas 1909a East Florida Avenue Urbana Il 61802
 Turk Greg 14421 Pepperrpine Drive Tampa Fl 33626
 Turk Stephen W C/O Charles Turk Rr 1 Oil City Pa 16301-9801
 Turka Donald 132 Lynnwood Dr Pgh Pa 15235
 Turka Robert 185 Stotler Dr Delmont Pa 15626
 Turkes Betty 163 N Washington St Wilkes-Barre Pa 18701-3218
 Turkich Goran 204 Sanko Dr Olyphant Pa 18447
 Turkington Jane D 6343 Chew Ave Philadelphia Pa 19138-1007
 Turkovich Frances C 223 4th St Monessen Pa 15062-1126
 Turkowitz Helen 824 Adams Ave Room #207 Scranton Pa 18510
 Turkowitz Helen E Webster Towers 500 N Webster Ave Apt 308 Scranton Pa 18510
 Turkstani Mohammed Amin Mohammed Amin A Turkstani 260 Lytton Ave Pittsburgh Pa 15213-1410
 Turley Robert C 833 Western Ave Pittsburgh Pa 15233-1715
 Turnbaugh Bertha M R D #4 Box 304 Altoona Pa 16601-9758
 Turnbaugh Frank 1233 Philo St Scranton Pa 18508
 Turnbaugh Margaret 951 Washington Ave #205 Tyrone Pa 16686-1426
 Turnbaugh Rose Marie 1233 Philo St Scranton Pa 18508
 Turnbull Blanche 104 Old Orchard Road Carbondale Pa 18407
 Turnbull Blanche 104 Old Orchards Road Carbondale Pa 18407
 Turnbull Eloise Po Box 88 Smithmill Pa 16680-0088
 Turnbull Patricia 15034 Milford St Philadelphia Pa 19116-1519
 Turnbull T N 88 Underwood Grove Northburngrange Cramlington 239 London Fo 00000-0000
 Turner Adeline 1741 N Stillman St Philadelphia Pa 19121-2818
 Turner Alisa J Rr 2 Box 64 Clearfield Pa 16830-9779
 Turner Anna R 2551 S 61st St Philadelphia Pa 19142-3511
 Turner Anne E 1018 York Rd Willow Grove Pa 19090-1318
 Turner Audrey J 22 Richardson Summerville Pa 2145
 Turner Barbara 19123 Katherine Ct Philadelphia Pa 19146
 Turner Barbara 5211 Beaumont St Philadelphia Pa 19143-4208
 Turner Bettie 2927 Bedford Ave #3 Pittsburgh Pa 15219
 Turner Brittany 42 35 159 Street Flushing Ny 11358
 Turner Brittany 42-35 159 Street Flushing Ny 11358
 Turner Brittany M 8822 Blackbird Drive Tobyhanna Pa 18466
 Turner Brittany Marie 42 35 159 Street Flushing Ny 11358
 Turner Brittany Marie 42 35 159th St Flushing Ny 11358
 Turner Carl 382 Greenway Dr Pittsburgh Pa 15235-3750
 Turner Cecilia 2113 Swatara Street Harrisburg Pa 17104
 Turner Clara 8408 Frankstown Rd Pittsburgh Pa 15235
 Turner Construction Co 436 7th Avenue Pittsburgh Pa 15219
 Turner Construction Company 43 South 18th St Allentown Pa 18104
 Turner Crystal L 11 Brandon Court Lancaster Pa 17602
 Turner Cynthia M 644 Bloom St Danville Pa 17821-1630
 Turner David M Jr 116 Main St Towanda Pa 18848
 Turner Donald 1804 Crosby Av Pittsburgh Pa 15216
 Turner Doyle 2727 Kensington Ave 1st F Phila Pa 19134
 Turner Elizabeth 407 Pear St Reading Pa 19601
 Turner Emanuel R 2041 St Albans Street Philadelphia Pa 19146-0000
 Turner Estateofem 300 Enright Ct Pittsburgh Pa 05206
 Turner Ethel 1708 Ward Berkley Pa 19605
 Turner Florence 2759 N 24th St Philadelphia Pa 19132-3221
 Turner Florence V 3251 S Park Rd Bethel Park Pa 15102-1263
 Turner Gail Turner 1400 Old York Road Abington Pa 19001-0000
 Turner Greg 17195 Carlina Drive Meadville Pa 16335
 Turner Gregory 564 Cement Drive Jersey Shore Pa 17740
 Turner Harry 817 Pulaski Drive Lansdale Pa 19446
 Turner Helen 3120 Tasker St Philadelphia Pa 19145
 Turner Herman 5100 Lebanon Ave Apt 1103 Philadelphia Pa 19131
 Turner Hillary E 5400 Wissahickon Ave 16 Philadelphia Pa 19144-5225
 Turner Investment C-O Lehman Brothers 745 Seventh Ave 3rd Pa
 Turner Isabel 1631 N 17th St Philadelphia Pa 19121-3205
 Turner James D & Debra Jr 340 Stagecoach Rd W Leighton Pa 18235-9357
 Turner James Mccorkle Sr C/O Stock & Leader Pc Po Box 5167 York Pa 17405-5167
 Turner Jami L 221 Stone Head Rd Dillsburg Pa 17019
 Turner Janice A 2536 N Stanley St Phila Pa 19132
 Turner Jennifer L 4010 Powell Rd Brookhaven Pa 19015
 Turner Jerry P O Box 1192 Boothwyn Pa 19061-7192
 Turner Joan A 222 Long Ln Upper Darby Pa 19082-3909
 Turner Joann 4537 N Carlisle St Philadelphia Pa 19140-1118
 Turner John 86 Cressman Road Telford Pa 18969-1501
 Turner John E Tr Apt 110 2000 Cambridge Ave Wyomissing Pa 19610-0000
 Turner Kelly 3100 Unruh Ave Phila Pa 19149
 Turner Kevin P O Box 8711 Pittsburgh Pa 15221-0711
 Turner Ladyce D 5238 Chancellor St Philadelphia Pa 19139-4015
 Turner Laura A 2752 Allegheny Dr Blakeslee Pa 18610-2411
 Turner Leslie J Jr 465 Idlewood Rd Pittsburgh Pa 15235-3821
 Turner Louvenia 2427 Naudain St Philadelphia Pa 19146-1029
 Turner Maryanne 11 Brandywine Ct Easton Pa 18040
 Turner Megan P O Box 1192 Boothwyn Pa 19061-7192
 Turner Michael L Po Box 463 Maytown Pa 17550-0463
 Turner Michele 114 E. Moreland St Phila Pa 19118
 Turner Michèle 50 Patriot Dr Chalfont Pa 18914-2951
 Turner Nicholas L 5400 Wissahickon Ave 16 Philadelphia Pa 19144-5225
 Turner Norman 701 Center Ave #103 Pittsburgh Pa 15238
 Turner Patricia W 46 Elk Creek Lincoln University Pa 19352-0000
 Turner Paul 528 E Mount Airy Ave Philadelphia Pa 19119-0000
 Turner Robert W. 52 North 5th St Apt. 1 Lewisburg Pa 17837
 Turner Ruth K 1510 Washington Ave Lewisburg Pa 17837-1250
 Turner Sean 6421 N Lambert St Philadelphia Pa 19138
 Turner Tawanna N Po Box 515 Gladwyne Pa 19035
 Turner Thomas B 338 1st St Butler Pa 16001-4766
 Turner Thomas T 3251 S Park Rd Bethel Park Pa 15102-1263
 Turner Thomas W Apt 102 4200 Boston Ct Monroeville Pa 15146
 Turner Tiffany 1027 Valley Forge Rd Unit 47 Devon Pa 19333-1105
 Turner Tony T 104 Lori Drive Archbald Pa 18405-0000
 Turner William 2752 Allegheny Dr Blakeslee Pa 18610-241
 Turner William 2752 Allegheny Dr Blakeslee Pa 18610-2411
 Turner William 2752 Allegheny Dr Blakeslee Pa 18610-2411
 Turner William E 6332 Ross Street Philadelphia Pa 19144-1627
 Turner William Jr 414 Cattell St Easton Pa 18042
 Turney Roxanne 226 Falls Ave Connelleville Pa 15425
 Turnicky Michael J 185 Younken Rd Quakertown Pa 18951-4705
 Turo Adreana J 1414 Frost Road Mechanicsburg Pa 17055
 Turo Andrea J 1414 Frost Road Mechanicsburg Pa 17055
 Turo Andrew J 611 Allenview Dr Mechanicsburg Pa 17050
 Turock Irene G 1542 W Liberty St Allentown Pa 18102-2045
 Turon Abraham 2601 Parkway Apt 431 Phila Pa 19130-0000
 Turous Virginia 125 Main Vintondale Pa 15961-0000
 Turow David 810 Doyle St Homestead Pa 15120
 Turowska Alicia 6 State Rd Effort Pa 18330-9400
 Turowska Orjaroslaw 6 State Rd Effort Pa 18330-9400
 Turowski Marie M 5102 Heidler Rd Fairview Pa 16415-2342
 Turpin Distribution Service Ltd Po Box 194 Downingtown Pa 19335-0194
 Turse William C/O William Turse 2330 Saranac Ave Pittsburgh Pa 15216-3426
 Tursi Leonard 6945 Ely Rd New Hope Pa 18938-0000
 Tursi Rose 307 N Exton Lane Exton Pa 19341-2321
 Turske Brenda L Vanguard Fiduciary Trust Custo P.O. Box 1101 Valley Forge Pa 19482
 Tursky Daniel W 1736 Nash Ave Pittsburgh Pa 15235-2334

Tusciano Freda 433 Spruce St Royersford Pa 19468-1929
 Tushek Bessie C/O Integra Trust Co Trust Ins 02 031 Po Box 837 Pittsburgh Pa 15278-0001
 Tusick Thomas N Roosevelt Bldg 6th Penn Avenue Pittsburgh Pa 15222
 Tusing Betty J Rr 1 Emporium Pa 15834
 Tusing Donna J Rr 1 Mc Alisterville Pa 17049-9801
 Tusing James E Rr 1 Mc Alisterville Pa 17049-9801
 Tuskan John F Po Box 53 Luxor Pa 15662
 Tuskovich Shirley R Rr 3 Box 330 Tyrone Pa 16686
 Tusman Joel 213 Countryside Lane Telford Pa 18969
 Tuson Elizabeth-Jane Penn Sq Ctr 601 Penn St Reading Pa 19601
 Tussen Tomas 7048 Linglestown Rd Apt 1 Harrisburg Pa 17112
 Tussey Ralph C 139 4th Street Williamsburg Pa 16693
 Tustin Aline B P O Box 2086 Pocono Pines Pa 18350-2086
 Tustin Ruth E 5215 W Stiles St Philadelphia Pa 19131-4325
 Tuszynski Joan M 377 Ridge Rd Fawn Grove Pa 17321
 Tuszynski Michael 377 Ridge Rd Fawn Grove Pa 17321
 Tuszynski Sandra Lee Rd 1 Box 1a Grand Valley Pa 16420
 Tut Basil A 144 Reichold Rd Wexford Pa 15090-9412
 Tuten Helen 4144 Narrowgauge Rd Glen Rock Pa 17327-9755
 Tuttle Jon R Po Box 34213 Philadelphia Pa 19101-4213
 Tuttle Pearl Meadowwood 130 Bluebird Crossing Lansdale Pa 19446
 Tuttle Stephanie 108 Charles Dr Bryn Mawr Pa 19010
 Tuttle Tom 141a Meadowbrook Lane Brookhaven Pa 19015
 Tw Health Services Llp 60 East 42nd Street Lincoln Building-Suite 1352 New York Ny 10165
 Tw Metals 760 Constitution Dr Exton Pa 19341
 Tw Metals Inc Po Box 644 Fka Tubesaes Exton Pa 19341
 Twaddell Rita D 524 Kenview Ave Kennett Square Pa 19348
 Twardowski David S 86 Third St Larkesville Pa 18651
 Twardowski Louis 439 W Oley St Reading Pa 19601-0000
 Twardy Anne 5 Ravine St Apt 401 Pittsburgh Pa 15215
 Twardy Denise L 384 Leroy St Philadelphia Pa 19128-4409
 Twardzik Robert 1308 Reed St Philadelphia Pa 19147-4914
 Twardzik William 1308 Reed St Philadelphia Pa 19147-4914
 Twardziszewska Elzbieta 1815 E Lippincott St Philadelphia Pa 19134
 Twardziszewska Marcela 9344a Jamison Avenue Philadelphia Pa 19115
 Twardowski Stanley Jr 1920 W 8th Street Erie Pa 16505-4935
 Tweed Helen Elizabeth 911 Pembroke Ave Lansdowne Pa 19050-2720
 Tweed Horace 406 N 9th St Sunbury Pa 17801-2044
 Tweed Mark Deen 9 Duo Drive Lancaster Pa 17603
 Tweed Michael 77 Rossiter Ave Phoenixville Pa 19460
 Tweedy Ann E Po Box 215 Mechanicsville Pa 18934-0215
 Tweedy Ann Elizabeth Po Box 215 Mechanicsville Pa 18934-0215
 Tweedy Charles E III Box 215 Mechanicsville Pa 18934-0215
 Tweedy Filomena 1613 Titan St Philadelphia Pa 19146-3031
 Tweedy Filomena Mae 1601 Wharton St Philadelphia Pa 19146-3036
 Twelfth Street Hotel Associates 1200 Market Street Philadelphia Pa 19107
 Twelmeyer Denise 1224 Lenox Rd Jenkintown Pa 19046
 Twelmeyer Denise C 1224 Lenox Rd Jenkintown Pa 19046
 Twelmeyer Herman 1224 Lenox Rd Jenkintown Pa 19046
 Twelmeyer Mrs Denise 2170 Woodlawn Ave Glenside Pa 19038
 Twelve Monkeys Productions Inc 9169 Sunset Blvd #202 Los Angeles Ca 90069
 Twichell Laura K Hyde School Po Box 237 150 Rte 169 Woodstock Ct 6281
 Twiford Allen L 104 Municipal Road Pipersville Pa 18947
 Twiford Lydia 104 Municipal Road Pipersville Pa 18947
 Twigg Esther L 809 Johnston Avenue Hamilton Nj 8629
 Twigg Joyce 1223 Manheim Pike Lancaster Pa 17602
 Twilight Games 5800 Jonestown Rd Harrisburg Pa 17112-4050
 Twin Cnty Alcohol Subst 61 S Morton Ave 6 Morton Pa 19070
 Twin Comm Inc 498 Jeffers St Du Bois Pa 15801-2438
 Twin County Inc 190 Brodhead Rd Bethlehem Pa 18017
 Twin Oaks Garden Mart Inc 495 Bethel Ave Aston Pa 19014-3103
 Twin Oaks Lounge Inc Lincoln Ave White Oak Pa 15131
 Twin Rose Primary Healthcare Po Box 926 306 North Seventh Columbia Pa 17512
 Twin Tier Travel Ctr 922 N Elmira St Sayre Pa 18840-2615
 Twin Town Paper & Supply Co Po Box 006 Telford Pa 18969
 Twin Valley Chiropractic 18 Langoma Ln Elverson Pa 19520-9448
 Twiss William B 719 Lincoln Ave Erie Pa 16505-5015
 Two Brothers Home Services Inc 1079 Commercial Ave E Petersburg Pa 17520
 Two Cousins Pizza and Italian 39 W Main St Mount Joy Pa 17552-1322
 Two Good Fellas Inc 2812 E Clearfield St Philadelphia Pa 19134-5802
 Twohig Elizabeth 93 Sharpmark Philadelphia Pa 19119-0000
 Twohig Marian 1965 73rd Ave Philadelphia Pa 19138-2724
 Twombly Mark 11 W Vine Street Ap A T A1 Pottstown Pa 19464-6824
 Tworkoski Brian J 144 Shultz Rd Danville Pa 17821-9337
 Twy Derether J 676 Holly Mall Apt A Phila Pa 19104
 Tx Pasinsuran 3900 Burgess Pl Bethlehem Pa 18017
 Ty Russ 7242 Dungan Rd Apt 2 Philadelphia Pa 19111
 Tycarczyk Joshua 7038 Penn Ave Pittsburgh Pa 15208
 Tycarczyk Alan Cust 7038 Penn Ave Pittsburgh Pa 15208
 Tycarczyk Ryan 7038 Penn Ave Pittsburgh Pa 15208
 Tydor Felicia 223 N 16th St Allentown Pa 18102-3626
 Tyger Frances E 5824 N Hope St Philadelphia Pa 19120-2412
 Tygh Barbara S 3742 N 10th St Philadelphia Pa 19140-3123
 Tygh Patrick 2a Waverly Crt Lansdale Pa 19446
 Tyillian Jon T 312 Main Street Sharpsville Pa 16150-1245
 Tylawsky Nicholas D 437 E Francis Ave Ambler Pa 19002-3408
 Tyler Ann 80 Park St Carbondale Pa 18407-2417
 Tyler Barry Sr 7529 Beverly Rd Philadelphia Pa 19138
 Tyler Beverly 1733 Rockwell Rd Abington Pa 19001
 Tyler Daniel 345 E Poplar St York Pa 17403-5609
 Tyler Danielle M 4052 Powelton Ave #8 Philadelphia Pa 19104
 Tyler Florie 512 S 52nd St Phila Pa 19143
 Tyler George F Jr Trust of First Union Natl Bk 123 S Broad St 16th Flr Philadelphia Pa 19109
 Tyler Grace 1316 Gordon Street Allentown Pa 18102
 Tyler Harriet 3317 N Smedley St Philadelphia Pa 19140
 Tyler James 1203 W Hilton St Philadelphia Pa 19140-5204
 Tyler John 108 Trenton Circle Fairless Hills Pa 19030
 Tyler Junius 2024 W Mayfield St Philadelphia Pa 19132-1532
 Tyler Latia C 219 Arch St York Pa 17403
 Tyler Mack A Po Box 38 Daisytown Pa 15427
 Tyler Mc K 2406 Bethel Rd Chester Pa 19013
 Tyler Natalie N 1218 Belmont St Pittsburgh Pa 15221
 Tyler Paul Jr 1827 Brett Street Apt 3 Pittsburgh Pa 15205-4008
 Tyler Paula Reynolds 585 Cricket Lane Radnoe Pa 19087
 Tyler Tyrone Coraopolis Towers Coraopolis Pa 15108
 Tyler William A Orchard Manor 424 N Broad St Grove City Pa 16127
 Tylor Mildred 2545 Sandaland Chester Pa 19013
 Tymchak Margaret 320 W 21st St Chester Pa 19013-4918
 Tymczyk Nicholas 98 Tanguy Rd Glen Mills Pa 19342
 Tymczyk Nicholas 98 Tanguy Rd Glen Mills Pa 19342-1604
 Tynan Eleanor M 410 E Allegheny Ave Philadelphia Pa 19134-2323
 Tynan John W 4905 E Trindle Rd Apt 80 Mechanicsburg Pa 17050-3653
 Tyndall John 7 Apache Cir Conestoga Pa 17516
 Tyner Catherine M 623 Foss Ave Drexel Hill Pa 19026-2427
 Tyner George E III Cust 623 Foss Ave Drexel Hill Pa 19026-2427
 Tynes Ernest S C/O Germantown Home 6950 Germantown Ave Philadelphia Pa 19119-2120
 Tyotsnadevi 660 Boas St Apt 711 Harrisburg Pa 17102
 Tyrannis Korean Presbyterian Church 701 Weikel Road Lansdale Pa 19446
 Tyrawski Joseph 3517 Birney Ave Moosic Pa 18507-1507
 Tyree Bruce S 500 Ross St 154-0455 Pittsburgh Pa 15262-9725
 Tyree James R 427 E Hortter St Philadelphia Pa 19119-2008
 Tyree Joseph P 114 Church Rd Elkins Park Pa 19027-2208
 Tyree Milton 8 Allegheny Ctrapt 803 Pittsburgh Pa 15212
 Tyree Nancy G 500 Ross St 154-0455 Pittsburgh Pa 15262-972
 Tyree Russell 51 Highland Terrace Donora Pa 15033
 Tyree Sharon R 427 E Hortter St Philadelphia Pa 19119-2008
 Tyrell William 126 Earl St Pittsburgh Pa 15204-1811
 Tyrnell Mildred Gtn Ave E Mermaid Philadelphia Pa 19104
 Tyrone Hosp Er Physicians One Hospital Drive Tyrone Pa 16686
 Tyrone R Rideout 852 E Prospect St York Pa York Pa 17403-2436
 Tyrrell Anthony Po Box 188 Elmhurst Pa 18416
 Tyrrell Gladys S Pennside Court Apts 612 Brighton Ave Reading Pa 19606
 Tyrrell John F Pennside Court Apts 612 Brighton Ave Reading Pa 19606
 Tysarczyk Alan Cust 7038 Penn Ave Pittsburgh Pa 15208
 Tyska Patricia A 6101 Morris St Apt 1120 Philadelphia Pa 19144-3740
 Tyson Albert P O Box 13323 Philadelphia Pa 19101-3323
 Tyson Charles F Po Box 660 Plymouth Meeting Pa 19462-0660
 Tyson Cindy I 508 N Hall Lhu Lockhaven Pa 17745-0000
 Tyson Edith F 221 Clifton Ave Reading Pa 19611-1817
 Tyson Edw 6629 Tackawanna St Philadelphia Pa 19135-2503
 Tyson Ella M 1213 Powell St Norristown Pa 19401
 Tyson Frank 143 N 7th St Columbia Pa 17512
 Tyson Hannah T 549 E Chelton Ave Philadelphia Pa 19144-1202
 Tyson James 259 W Johnson Philadelphia Pa 19144
 Tyson Jimmy Pipersville Pa 18947
 Tyson Linda Ttee 9007 Jonestown Rd Grantville Pa 17028-8657
 Tyson Norman E 641 N 11 Philadelphia Pa 19123
 Tyson Sharon 297 Westtown Way West Chester Pa 19382-6401
 Tyson Steven R 1966 Bryansville Rd Delta Pa 17314
 Tyson William J 1425 Vernon St Harrisburg Pa 17104
 Tyzack George E 5824 Walker St Philadelphia Pa 19135-3932
 Tziczuk Lucy C/O Arlie Brown 2 Chestnut St Natrona Pa 15065-2640
 Tzirlin Gloria 1250 Greenwood Ave Jenkintown Pa 19046
 Tzirlin Gloria 1250 Greenwood Ave Apt 515 Jenkintown Pa 19046
 Tzortzis Sophia M 201 B Marks Road Damascus Pa 18415

U

U A S Ins Agey P O Box 2453 Harrisburg Pa 17105
 U Act Friendly Apts 3705 Powerton St Philadelphia Pa 19104
 U and I Farms 3451 Guilford Spring Road Chambersburg Pa 17201-8852
 U Lock It Storage Box 271 Bartonsville Pa 18321
 U S Filter Corp 181 Thorn Hill Road Warrendale Pa 15086
 U S India Forum 935 Wm Pitt Way Pittsburgh Pa 15238
 U S Power Tool Corporation Rte 715 Effort-Neola Rd Brodheadsville Pa 18322
 U Save Food Store Pleasant Valley Shopping Ctr Altoona Pa 16602
 U Save Groc Outlet 200 N Broad St Lansdale Pa 19446
 U W of William J Har 233 Sixth St 501 Philadelphia Pa 19106
 U W Beattie G Schuyler 106 Ivywood Ln Radnor Pa 19087-2827
 Ubben Mary Sue Mrs 175 W North St Apt 431a Nazareth Pa 18064-1421
 Ubil Helen M 3315 Ridge Ave Philadelphia Pa 19132-2830
 Uccello Inc An Restaurant 1231 Oakside Drive Bethlehem Pa 18017
 Ucci James Louis 626 Tasker St Philadelphia Pa 19148-1236
 Ucciferri William J 826 S 2nd St Philadelphia Pa 19147-3456
 Ueros Felipe 111 Highland Ave Norwrlak Ct 6853
 Ueros Felipe lup Esch Hall 440 Garman Ave Indiana Pa 15705
 Uction Palomino C 160 Park Pl Media Pa 19063
 Udave Jesus 128 Amarillo Dr Carpentersville Il 60110
 Uddin Mohammad H 28 Sellers Ave 2nd Floor Upper Darby Pa 19082
 Uddin Mohammed S 8 South 42nd St Philadelphia Pa 19143
 Uddin Taslim 6510 Guyer Ave Philadelphia Pa 19142
 Udell Carrie Lee 7 Woodstream Wayne Pa 19087
 Udell Jonathan 7 Woodstream Wayne Pa 19087
 Udicious Casey Marie 105 Kristen Pl Hellertown Pa 18055-9700
 Udicious Michelle Cust 105 Kristen Pl Hellertown Pa 18055-9700
 Udipti Sudhira 637 W Valley Forge Rd King of Prussia Pa 19406
 Uditsky Helen 421 S 26th St Philadelphia Pa 19146
 Udren Mark N/A Willow Grove Pa 19090
 Udren Mark J Esq 1040 N Kings Hwy Ste 500 Cherry Hill Nj 8034
 Udren Mark J Esquire Law Offices of Mark J Udren Woodcrest Corporate Center 111 Woodcrest Road Cherry Hill Nj 8003
 Uecker Mike 404 9th St S Apt 2f Philadelphia Pa 19147
 Ueli Grossniklaus Edllikerstrasse 107 Zurich Swit Er Lnd
 Ueng Songglod Sae 29 West Morton Street Bethlehem Pa 18015-0000
 Uert Employees Rtrmtnt Sys of P Attn David Belster One Mellon Bank Ctr 37th Pl Pittsburgh Pa 00000-0000
 Ufc Holding Co Lic 2260 Industrial Dr Philadelphia Pa 19118
 Ufcw Nepa Healthcare Strategies 190 North Pennsylvania Ave Wilkes-Barre Pa 18711
 Uff Valerie 2360 Overlook Dr Aston Pa 19014
 Ugent Ambulance Service Inc P.O. Box 3637 2637 E. Hagert Street Philadelphia Pa 19125-0637

Ugucconi Joseph L 1744j Falcon Dr Bethlehem Pa 18017-2772
 Uhas Katherine 54 Juniper Dr Levittown Pa 19056-2717
 Uhc Aarp Po Box 13999 Philadelphia Pa 19187
 Uherek Elizabeth 201 S Winebiddle St Pittsburgh Pa 15224
 Uhl Dorothy 414 Pine Top Trl Bethlehem Pa 18017
 Uhl Edwin J 639 N 16th St Allentown Pa 18102-2056
 Uhl Francis 2022 Dennie St Philadelphia Pa 19140-1723
 Uhl George Po Box 498 Mc Connellsburg Pa 17233
 Uhl Phyllis J 1212 Chestnut St Franklin Pa 16323
 Uhl Rosemary 4215 N Darien St Philadelphia Pa 19140-2220
 Uhl William M 7822 Corning Rd Zionsville Pa 18092-2321
 Uhler Charlotte E 26 S 14th St Easton Pa 18042-4082
 Uhler Dorothy A 2960 Bethel Church Rd Apt 236 Bethel Park Pa 15102-1680
 Uhler Frank 18 Folmer Street Lebanon Pa 17042
 Uhlman Steven 3417 California Avenue Pittsburgh Pa 15212
 Uhnak Pius F 4217 Butternut Dr Walnutport Pa 18088
 Uhnat Alexander 2704 Stevens St Philadelphia Pa 19149
 Uhnat Stephen 1133 Germantown Ave Philadelphia Pa 19123-1522
 Uhrich Betty S 1942 South Forge Road Palmyra Pa 17078
 Uhrich Richard A 502 Baldwin Ave Norristown Pa 19403-4164
 Uhrick Lisa M 13 Joann Dr Aston Pa 19014
 Uhrig Irene M P O Box 224 3258 Route 212 Springtown Pa 18081-0224
 Uhrin and Fridley 887 Main Street Darby Pa 19023
 Uhrin Jr George W 228 Lawrence St Archbald Pa 18403
 Uhring James T 1001 Forbes Ave Pittsburgh Pa 15219-4703
 Uial Christian 846 Walnut St Apt 276 Allentown Pa 18102-4827
 Uiu Health Welfare 25 N 4th Ave Philadelphia Pa 19106
 Ukrainian Catholic Cathedral Building Fu 833 North Franklin St Philadelphia Pa 19147
 Ulan Gladys C 221 W Baltimore Ave Lansdowne Pa 19050
 Ulaner Tina A 17 Grey Hawk Dr Orwingsburg Pa 17961-9172
 Ulba Jane 2480 Lincoln Ave Easton Pa 18042-6022
 Ulbrich Mildred J 1636 Beechview St Buena Vista Pa 15018-9517
 Ulery Clifford 753 West Main Street Mount Pleasant Pa 15666-0000
 Ulias Bertha 824 Adams Ave Scranton Pa 18510
 Ullery Douglas R 44 Surrey Way Exton Pa 19341-1640
 Ullico 1100 1st Ave King of Prussia Pa 19406
 Ullman Joyce 21 S 12th St 9th Floor Philadelphia Pa 19107
 Ullo Giuseppa 569 The Hideout Lake Ariel Pa 1843697
 Ulloa Angelis F 10850 Clover Court Manassas Va 20109-7250
 Ulloa Daniel 4527 N 5th St Philadelphia Pa 19140-2309
 Ullom Two Penn Center 1500 Jfk Blvd Suite 1120 Philadelphia Pa 19102
 Ulm Harry P 14025 Clyde Dr Mckeepsport Pa 15131-4201
 Ulma Barbara 15 Jackson Rd East Stroudsburg Pa 18301
 Ulma Ryszard 15 Jackson Rd East Stroudsburg Pa 18301
 Ulmer Audrie 2224 Steele Rd # A Drexel Hill Pa 19026-4920
 Ulmer Francis J 3552 Bleigh Ave Philadelphia Pa 19136-3808
 Ulmer Fredrick J Po Box 25 Schenley Pa 15682-0025
 Ulmer Kelly 1900 Crown Pointe Blvd Kennett Square Pa 19348
 Ulmer Margaret L 3552 Bleigh Ave Philadelphia Pa 19136-3808
 Ulmer Miriam C 558 Hamilton Street Lancaster Pa
 Ulmer Sanford 1102 Lansdale Ave Lansdale Pa 19446
 Ulmer Timothy 1900 Crown Pointe Blvd Kennett Square Pa 19348
 Ulozas Leonard 13 Ogden Girardville Pa 17935
 Ulp Marilyn J 37 Arch St Milton Pa 17847-1211
 Ulrich A D 7035 Debrecen Sq Bethlehem Pa 18017-9364
 Ulrich Alma V 1010 12th St Apt 317a Altoona Pa 16601-3448
 Ulrich Anna L Co Merrill Lynch Ac: 83810a83 7424 Windsor Dr Allentown Pa 18106
 Ulrich Carol Ann 6740 Paschall Ave Philadelphia Pa 19142-1809
 Ulrich Evelyn M 221 Columbia Ave Reading Pa 19605-2919
 Ulrich Evelyn M 5181 Westgate Dr Apt 219 Girard Pa 16417
 Ulrich Evelyn M Bernard Ave & Woodland Rd Willow Grove Pa 19090
 Ulrich Frank H 1710 N 4th St Harrisburg Pa 17102-1667
 Ulrich Gail 251s Old Blvd Apt A8 Fairless Hills Pa 19030-0000
 Ulrich John R 323 Moerland Ave Hatboro Pa 19040
 Ulrich Joseph D 6722 Rising Sun 2nd Floor Rear Apt Philadelphia Pa 19111
 Ulrich Lee P 264 Gouglersville Road Sinking Spring Pa 19608
 Ulrich Mary 241 Linden Ct Bensalem Pa 19020
 Ulrich Michelle L 4250 Crums Mill Rd Harrisburg Pa 17112-2889
 Ulrich Paul J 1122 Mount Royal Blvd Pittsburgh Pa 15223
 Ulrich Pauline J 424 Buttonwood St Reading Pa 19601-3224
 Ulrich Randall F Rr 1 Northumberland Rd 17857-9801
 Ulrich Raymond M Jr Rr 1 Box 902 Newmanstown Pa 17073
 Ulrich Stephen C Jr 31 Church Rd #5 Hatfield Pa 19440
 Ulrich Thomas A 430 Overhill Dr Chambersburg Pa 17201-3162
 Ulrich Thomas R Rr 1 Box 902 Newmanstown Pa 17073
 Ulrick Mark 1332 Walnut St 3rd Floor Philadelphia Pa 19107
 Ultravoice 19 East Central Ave Paoli Pa 19301
 Ultsh George R 23 E Spring St #3 Nanticoke Pa 18634
 Ulysess Sybil 405 Sentner Phila Pa 19120
 Umana Fanny 1054 Plymouth St Allentown Pa 18109
 Umberger John M 12107 Harvard Dr Pittsburgh Pa 15235-3422
 Umbrell Susan M C/O George W Miller 39 Trinidad Ave Hershey Pa 17033-1386
 Umile Kristin A 715 W Brookhaven Rd Wallingford Pa 19086-6715
 Umile Robert J II 715 W Brookhaven Rd Wallingford Pa 19086-6715
 Umile Robert J II W Brookhaven Road Wallingford Pa 19086
 Umstead Charlotte 117 W Olney Ave Philadelphia Pa 19120-2431
 Umstead Dorothy 222 Cesner Blvd Darby Pa 19023
 Umwa Health and Retirement Fund Customer Service Unit 850 Canon Drive Hurst Tx 76054
 Umwa Health and Retirement Fund Po Box 619111 Dallas Tx 75261
 Unclaimed Interst Acct * Fidata Securities Services Inc 4 Commerce Court Third Floor Pittsburgh Pa
 Underberg James A 125 A South Main Street New Hope Pa 18938
 Undercoffer Margare 54 Wellington Rd Ardmore Pa 19003-3215
 Underhill Matthew S 4828 Farming Ridge Blvd Reading Pa 19086-6715
 Underhill Robert J Box 520 Wilderness Acres E Stroudsburg Pa 18301
 Underwood Kevin 1834 N Marston Street Philadelphia Pa 19121-0000
 Underwood Larry J Apt L 6 Presidential Village 3930 Northern Pike Monroeville Pa 15146-2434
 Underwood Marion 801 Chatham Rd Fairless Hls Pa 19030-2507
 Underwood Patricia H 100 Anderson St 545 Pittsburgh Pa 15212-5842
 Underwriters Group Po Box 2453 Harrisburg Pa 17105-2453
 Underwriters Sales Corp Po Box 7967 Kansas City Mo 64129
 Underwriters Unlimited Inc. 415 S. Main Street Lansdale Pa 19446
 Unfried Irene 2086 Fairview Road Camp Hill Pa 17011
 Unger Ann Marie 106 Stafford Cir Lansdale Pa 19446-6403
 Unger Benjamin P 3496 Windy Bush Rr New Hope Pa 18938
 Unger Catherine E 213 Porter St Easton Pa 18042
 Unger Constance E 200 Poplar Ln Mount Wolf Pa 17347
 Unger Corey R 306 1/2 W Southern Ave South Williamsport Pa 17702-7245
 Unger Dolores Oakmont Acres Box Y-12 Hazleton Pa 18201
 Unger Edward W Estate of Deceased 1 Pawnee Indian Lake Central City Pa 15926
 Unger Linda L 419 E Vernon Rd Philadelphia Pa 19119-1951
 Unger Richard E Oakmont Acres Box Y-12 Hazleton Pa 18201
 Unger Susan 1171 Shoreham Rd Camp Hill Pa 17011-6136
 Ungerer Cecilia M 39 Mintleaf Rd Levittown Pa 19056
 Ungerer Helen E 636 Jacksonville Rd Ivyland Pa 18974-1509
 Ungvarsky Joseph F 227 Wyoming St Wilkes-Barre Pa 18705
 Unic of Oregon Library 1299 Univ of Oregon Eugene Or 97403
 Unicare 14120 Ballantine Corp. Place Ste 225 Charlotte Nc 28277
 Unicare 50 Hillside Dr Apt A3 Pottstown Pa 19464
 Unicare Po Box 3897 Scranton Pa 18505
 Unicare Po Box 70000 Van Nuys Ca 91470-4050
 Unicare Health Facilities 265 E. Township Line Rd. Elkins Park Pa 19027
 Unicare Life & Health Po Box 4045 Schaumburg Il 60168
 Unicare Life and Health Po Box 4194 Woodland Hills Ca 91365
 Unidel Corp 303 Carver Dr Bethlehem Pa 18017-4716
 Uniform Rank of The * Citizens Hose Co 1 C/O Charles Bright 50 W Washington St Wernersville Pa 19565-0000
 Unilever Rsch 45 River Road Edgewater Nj 7020
 Uniline Corp P O Box 2388 Grand Rapids Mi 49501-2388
 Uni-Mart 629 W Orange St Lanc Pa 17603
 Union 76 1405 N State St Clairton Pa 15025
 Union 76 2700 Leechburg Rd Lower Burrell Pa 15068
 Union Accep Corp 21 Toth Ave Coatesville Pa 19320
 Union Bank Petty Cash Rt 10 Green Hills Reading Pa 19603
 Union Labor Life Pubs Newspaper & Mail 41-18 27th St. Long Island Ny 11101
 Union Labor Life Ins 1100 1st Ave King of Prussia Pa 19406
 Union Labor Life Ins Pob 6153 King of Prussia Pa 19406-0000
 Union Lodge 334 F & A M 625 South Ave Po Box 761 Bradford Pa 16701-0761
 Union National Bank 2333 Welsh Rd Gilbertsville Pa 19525
 Union Natl Bank of * Lewisburg In Escrow For C Dreisbachs Sons Inc Lewisburg Pa 17837-0000
 Union Presbyterian Church 5637 Street Road Kirkwood Pa 17536
 Uniontown Anesthesia Assoc 2 Lydia Dr Uniontown Pa 15401
 Uniontown Builders Agostini Concrete Po Box 928 Uniontown Pa 15401-0000
 Unionville Medical Assoc 685 Unionville Rd Ste 2 Brandywine Medical Group Kennett Square Pa 19348
 Unique Healthcare 2454 N Front Street Philadelphia Pa 19133
 Unique Industries 2400 S Weccaoe Avenue Philadelphia Pa 19148-4298
 Unique Industries Inc 2400 Weccaoe Ave Philadelphia Pa 19148
 Uniscribe Professional Service 411 7th Ave Ste 1100 Pittsburgh Pa 15219-1905
 Uniscripts Inc. 900 Greengate Plaza Greensburg Pa 15601
 Unisys Po Box 8500 S-3950 Philadelphia Pa 19178
 Unisys Corp Township Line and Union Meeting Rd Bluebell Pa 19424-
 Unisys Corporation 1133 College Dr Attn Dean Berger Bismarck Pa 19424
 Unitech Consulting Services Llc C/O Sanjay Gandham 440 Carpenters Cove Ln Downingtown Pa 19335
 United American Po Box 8080 Breinigsville Pa 18031
 United Association of Journeymen & Appre Plumbing & Pipefitting Industry Us & Canada Afl # 356 152 North Rd Butler Pa 16001-0274
 United Behavioral Health 283 S Butter Road Mount Gretna Pa 17064
 United Bros of Carpenters Joiners of America 524 South 22nd Street Harrisburg Pa 17104
 United Co Fin Corp Its Resp Subs Po Box 500 Coraopolis Pa 15108
 United Collision 3725 Old York Rd Phila Pa 19120
 United Concordia Companies Po Box 8500 8600 Philadelphia Pa 19178
 United Creditors Alliance 350 Brighton Rd Plymouth Township Pa 19462
 United Equipment Limited 1690 Baltimore Pkex Oxford Pa 19363
 United Express Messenger P O Box 6373 Harrisburg Pa 17112
 United Financial Solutions 1000 Conshohocken Road Suite 26 Conshohocken Pa 19428
 United Fiscal 3900 Wonderland and Umive Philadelphia Pa 19164
 United Health 339 Sixth Avenue Suite 700 Pittsburgh Pa 15222
 United Healthcare Ins Co The Empire Plan Po Box 1800 Buffalo Ny 12401
 United Healthcare Insurance Co Po Box 8570 Emeryville Ca 94662
 United Healthcare Pa Po Box 42916 Philadelphia Pa 19101-2916
 United Industrial Supply 86 Tomlinson Ave Unit D-1 Huntingdon Valley Pa 19006
 United Lift Truck P O Box 83301 Lancaster Pa 17608
 United Messaging 1161 Mcdermott Dr 3 Rd Floor Greenhill Corporate Park West Chester Pa 19380
 United Messaging Inc 450 Lapp Rd Malvern Pa 19355
 United National Insurance Company Three Bala Plaza East- Suite 3 Bala Cynwyd Pa 19004
 United National Mortgage 101 Larry Holmes Drive 510 Easton Pa 18042-7727
 United Parcel Ser P O Box 7247 0244 Philadelphia Pa 19170
 United Parcel Service 15 E Oregon Ave Philadelphia Pa 19104
 United Programs P O Box 1535 Pittsburgh Pa 15230
 United Refining Co P O Box 599 Warren Pa 16365
 United Resources Group Ltd 34 Treaty Rd Drexel Hill Pa 19026
 United States Liability Insurance C 190 S Warner Rd Box 6700 Wayne Pa 19087
 United States Life P.O. Box 15236 Reading Pa 19612
 United States Surgical Valley Lab A Division of Tyco Healthcare Group Lp Po Box 360227 Pittsburgh Pa 15250-6227
 United Students Against Sweatshops P.O. Box 1944 Philadelphia Pa 19101
 United Studios of America 7710 Route 30 North Huntingdon Pa 15642
 United Temps Inc 5070 Whitaker Ave Philadelphia Pa 19124
 United Video Services 555 West 57th St 12th Floor New York Ny 10019
 United Water Pennsylvania Po Box 371804 Payment Center Pittsburgh Pa 15250-7804
 United Water Toms River P O Box 828036 Philadelphia Pa 19182
 United Zion Cemetary Attn J Jeffrey Long 5055 School Creek Lane Annville Pa 17003-0000
 Unitog 1300 Washington Kansas City Mo 64105-1433
 Unitrin 8101 Washington Ln Ste 201 Wyncote Pa 19095-1626

Univ Exe Campus Newark Ins Co 151 Fries Mill Rd Po Box 1045 Turnville Nj 8012
 Univ Nephrology Svc Nephrology Svcs Po Box 371980 Pittsburgh Pa 15251
 Univ. of N. Carolina Press High School Journal Box 2288 Chapel Hill Nc 27514
 Univer Jefferson Po Box 8500-1180 Jenkintown Pa 19046
 Univera Health Plan 8278 Willette Parkway Baldwinsville Ny 13027
 Universal Advertising Associates Po Box 31132 Cincinnati Oh 45231
 Universal Data Interchange Attn Michelle Po Box 1034 81 Beaver Dr. Dubois Pa 15801
 Universal Electric Corp 3089 Washington Pike Bridgeville Pa 15017
 Universal Electrical 255 Schoolhouse Rd. Suite 2 Souderton Pa 18964-2416
 Universal Electrical Const 458 Hickman Street Ext Rear Bridgeville Pa 15017
 Universal Health Services 367 S Gulf Rd King of Prussia Pa 19406
 Universal Hearing Aid Center 211 N Whitfield East Liberty Pa 15206
 Universal Industries P O Box 345 East Stroudsburg Pa 18301
 Universal Joint Bar Inc 2310 Main St Sharpsburg Pa 15215
 Universal Premium Accept. Corp. Po Box 46922 St. Louis Mo 63146-6922
 Universal Premium Acceptance Corp 11480 Warnen Suite 306 Maryland Height Mo 63043
 Universal Suppliers Inc Route 522 South Po Box 327 Selinsgrove Pa 17870
 Universal Testing Service Myrna Edwards Trustee 2951 N Fifth Street Philadelphia Pa 19133
 Universal Uph Supply Co C/O Earl F Keiser 80 N Roland Ave Pottstown Pa 19464-0000
 University Anesthesiologists of Nor 6820 West Snowville Rd Cleveland Oh 44106
 University Anesthesiology Cmf Po Box 371980 Pittsburgh Pa 15250-7980
 University City Housing Company Po Box 1524 Bryn Mawr Pa 19010
 University Insurance Ltd 4820 Chester Ave Philadelphia Pa 19143
 University Neurologists Rush Presbyterian St Lukes Med Ctr Chicago Il 60612
 University of Connecticut Office For Sponsored Prog 14 Dog Lane Storrs Ct 6269
 University of Florida Dept of Clinical & Health Iaps Gift Fund Gainesville Fl 32610-0165
 University of Illinois Carrer Center Urbana Camp 715 South Wright St Champaign Il 61820
 University of Illinois Univ of Illinois Counseli 110 Student Services Buld Champaign Il 61820
 University of Maryland University 3501 University Boulevard East Adelphi Md 20783
 University of Massachusetts Lamar Soutler Medical Lib 55 Lake Ave North Worcester Ma 1655
 University of Minnesota Social Welfare History Ar 101 Walter Library Minneapolis Mn 55455
 University of Puerto Rico Medical Science Campus Po Box 365067 Office of Student Affairs A876 San Juan Pr 936
 University of Southern Ca Norris Comp Cancer Cntr H 1441 Eastlake Ave Ms74 Los Angeles Ca 90033-0804
 University of Texas 1515 Holcome Blvd Houston Tx 77030
 University of Texas C/O Texas Relays P.O. Box 7399 Austin Tx 78713
 University of Wisconsin Pres 1930 Monroe Street 3rd Floor Madison Wi 53711-2059
 University Open Mri Po Box 16875 Phila Pa 19142
 University Open Mri P C C/O Law Co Llp 16 SENTRY Park W Blue Bell Pa 19422-2348
 University Park Media Attn Chuck Hill 2440 Earlstown Rd Ste 100 Centre Hall Pa 16828
 University Radiology Services P A Po Box 200 Media Pa 19063-0200
 University Services 2705 Dekalb Pk Norristown Pa 19401
 Unlimited Sensenig Sound 607 Dwight Rd Denver Pa 17517
 Unruh Carol L Po Box 678 Pocono Lake Pa 18347
 Unruh John M 2015 Ft. Bevon Road Harleysville Pa 19438
 Untamed Vera 219 Felton Ave Collingdale Pa 19023
 Untamed Ink 3 W Main St Lansdale Pa 19446
 Unterberger Bert L Po Box 274 Penn Pa 15675-0274
 Unterberger Elliot Dtd 01/01/72 12 W Dartmouth Rd Bala Cynwyd Pa 19004-2518
 Unterberger Suray Mrs 12 W Dartmouth Rd Cynwyd Pa 19004-2530
 University of New Hampshire Unh Wrestling Unh Campus Recreation Whittemore Center 128 Main Street Durham Nh 3824
 Upadhyay Anjani 329 Prescott Ave Scranton Pa 18510
 Upadrastra Radhika 3175 Jfk Boulevard Philadelphia Pa 19104
 Upalax Inc 219 Orchard Rd Springfield Pa 19064-2317
 Upc Health Network 719 Roble Rd Allentown Pa 18103
 Updegraff Melissa L General Delivery Champion Pa 15622-0000
 Updike Finley F 1017 Green Glen Dr Du Bois Pa 15801-3213
 Updike Helen E 1017 Green Glen Dr Du Bois Pa 15801-3213
 Upp Fishburn Rd Hp01 P. O. Box 854 Philadelphia Pa 19182-8826
 Upp Fishburn Rd Hp01 Po Box 855mc A 410 Hershey Pa 17033
 Upp Front St Po Box 854 Hershey Pa 17033
 Upp Nyes Rd Hp 09 Po Box 828826 Philadelphia Pa 19182
 Uphoff John G M 1027 Wagner Ave Philadelphia Pa 19141-2927
 Uphoff Meta D 1027 Wagner Ave Philadelphia Pa 19141-2927
 Upjohn Blanche 48 N 56th St Philadelphia Pa 19139-2504
 Uplinger Charles E 1223 E Main St Reynoldsville Pa 15851
 Uplinger Ruth E 2715 Cranston Rd Philadelphia Pa 19131-2803
 Uplink 201 East Oregon Rd. Suite 106 Lititz Pa 17543
 Upper Bucks Emergency 1021 Park Ave Quakertown Hosp Quakertown Pa 18951
 Upper Darby Exnn Mrt 6898 Marshall Rd Upper Darby Pa 19082
 Upper Merion Dental O C 170 N Henderson Rd Ste 306 Kng of Prussia Pa 19406-0000
 Upper Merion Investm 125 W Church Rd Ste 201 King of Prussia Pa 19406
 Upper Perkiomen Vly Amb Assoc 714 High Street Pottstown Pa 19464
 Uppl Univ of Penn Pathology Po Box 7777-W0905 Philadelphia Pa 19175-0001
 Upright Evelyn J 861 N 46th St Philadelphia Pa 19139-1922
 Upright John P 861 N 46th St Philadelphia Pa 19139-1922
 Upr Agreement 401(K) Plan Fbo: Darrell Steven May P O Box 1101 Vanguard Valley Forge Pa 19482-0000
 Ups P O Box 7247-0244 Philadelphia Pa 19170
 Ups Store 20120 Rt 19 Ste 105 Cranberry Township Pa 16066-6208
 Upshaw Della M 4137 Mantua Ave Philadelphia Pa 19104-1236
 Upsher Eugene 5830 Beaumont Phila Pa 19143
 Upsher Latisha 1423 Fitzwater St Philadelphia Pa 19146
 Upshur Sandra 6941 Old York Rd Philadelphia Pa 19126-2109
 Uptown Bagels C/O Ms Wendy Compsta 651 Allendale Rd Kng of Prussia Pa 19406
 Uptown Sales Inc 32 N Main St Chambersburg Pa 17201
 Uqdah Deborah 1722 W Huntingdon St Philadelphia Pa 19132-3827
 Uqdah Devin N 1614 E Mt Pleasant Ave Philadelphia Pa 19150-1209
 Uqdah Don 1722 W Huntingdon St Philadelphia Pa 19132-3827
 Uqdah Euan 1722 W Huntingdon St Philadelphia Pa 19132-3827
 Uqdah Patricia 1722 W Huntingdon St Philadelphia Pa 19132-3827
 Uqdah Wajibah 1722 W Huntingdon St Philadelphia Pa 19132-3827
 Uram George 5080 Northlawn Drive Murrysville Pa 15668-9423
 Uram George G 5080 Northlawn Drive Murrysville Pa 15668-9423
 Urbach Wanita 8011 Large St Philadelphia Pa 19152-2707
 Urbazec Santo 228 W Tioga St Philadelphia Pa 19140
 Urban Alan 1124 Wood St Bristol Pa 19007-5332
 Urban Cable 1700 N 49th St Philadelphia Pa 19131-4728
 Urban Carl 239 Valley St New Phila Pa 17959-1229
 Urban Christopher J 147 Dupont St Philadelphia Pa 19127-1229
 Urban Frances Joan 130 Castle Dr West Mifflin Pa 15122-2968
 Urban John G 16 Citation Ln Media Pa 19063-5249
 Urban John J 315 N Ruch St Coplay Pa 18037-1715
 Urban Joseph J Jr 1410 White Owl Rd Roslyn Pa 19001-2224
 Urban Kerri Beth 2 Victoria Lane Murrysville Pa 15668
 Urban Marie L 423 Ryers Ave Cheltenham Pa 19012-2115
 Urban Maryann 818 West Washington Avenue Du Bois Pa 15801-1622
 Urban Medical Institute Inc Po Box 8538 394 Philadelphia Pa 19171-0394
 Urban R K P.O. Box 4648 Lancaster Pa 17604
 Urban Simon A 145 Sawgrass Dr Blue Bell Pa 19422
 Urbanchuk Mary P 549 S Main St Hatfield Pa 19440-2546
 Urbaneja Murilli J 821 Manor St Lancaster Pa 17603
 Urbaniak Margaret M 4410 Eden Way Pittsburgh Pa 15201-3018
 Urbanowicz Dorota 2017 E Madison St Philadelphia Pa 19134
 Urbanski Charlene K 201 Abbott Rd Hatboro Pa 19040-2401
 Urbanski Doris M 6742 Gillespie St Philadelphia Pa 19135-2206
 Urbanski Marie 5856 Magdalena St Philadelphia Pa 19128
 Urbanski Mary A 3031 Helleman St Philadelphia Pa 19149-3130
 Urbiztondo Leonardo A 1855 S Ringgold St Philadelphia Pa 19145-1810
 Urch Elizabeth Veale P O Box 198 Devon Pa 19333-0198
 Urena Franisco M 1300 Kerper St Philadelphia Pa 19111
 Urena Luis 113 Market St Scranton Pa 18509
 Uressman David 2632 N Douglas St Philadelphia Pa 19132-2903
 Urey Richaleu Jr 6533 Guyer Ave Philadelphia Pa 19142
 Urganus Vincent 399 Carver St Plymouth Pa 18651-1730
 Urgel Alfredo B 940 Morgan Dr Yardley Pa 19067
 Urich Anna 128 1/2 Graham Pl Bethlehem Pa 18015-1616
 Uriostegue Margarita 2103 Georia Rd Temple Pa 19560
 Urish Jane A Attn White Oak Heating and Co 1154 Fawcett Ave Mckeesport Pa 15131-0000
 Urishin Kathy 542 Centre St Freeland Pa 18224
 Uritis Mary 413 Tree St Philadelphia Pa 19148-5706
 Uritski Eugene 29 Beverly Hills Dr Ivyland Pa 18974
 Urmoston Franklin H 111 Holly Dr Levittown Pa 19055
 Urologic Surgical Center Llc 175 Martin Ave Ste 335 Ephrata Pa 17522
 Urology Group Med. Office Bldg 205 Philadelphia Pa 19104
 Urroz Rafael A 323 W Albanus St Phila Pa 19120-3828
 Ursitti Gabriele Claire Box 423b 203 N 34th St Philadelphia Pa 19104
 Urso Painting Inc C/O Peter P Urso 618 Badali Dr Pittsburgh Pa 15215-1204
 Urso Petru 1130 Chestnut Street Reading Pa 19602
 Urtecho Jacquelin Apt A 529 South 17th Street Philadelphia Pa 19146
 Us Advanced Medical 303 National Rd Exton Pa 19341
 Us Bancorp Trust Company Cone Maugh Cash Bal Plan 216 Franklin St Johnstown Pa 15901-1911
 Us Bank National Trustee 12650 Ingenuity Drive Orlando Fl 32826
 Us Bank Natl Association 338 S Warminster Rd Hatboro Pa 19040
 Us Digital Development Corporation 735 N York Rd Willow Grove Pa 19090
 Us Electric Us Compactor Atten Joseph Ochpinti P O Box 222 Dunmore Pa 18512-
 Us Fdsvce Raleigh 5201 Departure Drive Raleigh Nc
 Us Food Services of Pittston 5211 Militia Hill Road Plymouth Meeting Pa 19462
 Us Foodservice Allentown Po Box 25006 Lehigh Valley Pa 18002
 Us Foodservice Inc Po Box 7780 4205 Philadelphia Pa 19182
 Us Medical Services of Pa Po Box 820817 Philadelphia Pa 19182
 Us Water Llc 1150 Newtown Street North Brunswick Nj 8902
 Usa Auto Body 2431 Washington Ave Philadelphia Pa 19146
 Usa Capital Inc 1535 Locust Street Philadelphia Pa 19102
 Usa Direct Mfg 2901 Blackbridge Road York Pa 17402
 Usa Environmental Mngemnt Ste 103 8600 W Chester Pike Upper Darby Pa 19082
 Usa Grime Fighters Inc 2901 Plough St Rear Pittsburgh Pa 15212
 Usa Grocer 1720 E 3rd St Williamsport Pa 17701
 Usa Technologies Inc Accounts Payable 200 Plant Avenue Wayne Pa 19087
 Usacapital Error Acc 1535 Locust Street Philadelphia Pa 19102
 Usavage Paul J Davis Road Chester Springs Pa 19425
 Ushach Stephen J 259 W Garrett St Somerset Pa 15501-2538
 Ushald Annie Pfistermeister Strasse 65 Amberg Oberpfalz 845 Fo 00000-0000
 Usco Dist Servs Inc 100 Graham Mckees Rocks Pa 15136
 Usdan Nathaniel H 720 Park Avenue New York Ny 10021
 Usdod Personnel Support P.O. Box 7730 Philadelphia Pa 19101
 Uselton Elaine H 7824 Campania Ave Pittsburgh Pa 15206-0000
 Users Inc Accounts Payable/Don Jones Valley Forge Pa 19482
 Usfs Greensburg Po Box 632 Altoona Pa 16603
 Usfs Swedesboro Alliance 1361 Mountain Road Harrisburg Pa 17112
 Usha Marfatia Po Box 2883 1135 Mearns Road Warminster Pa 18974
 Ushc 3541 Winchester Rd Allentown Pa 18195-0501
 Ushc Po Box 1125 Blue Bell Pa 19422
 Ushinski Susan M 2 Ketchum St Wilkes-Barre Pa 18702-6018
 Ushomirskiy A 354 Gardner Street Philadelphia Pa 19116
 Usic Rudy F 1632 Clearbrook Rd Lansdale Pa 19446-5406
 Usinterns Com Inc 461 Melwood Ave Pittsburgh Pa 15213-1135
 Usma Cadet Activity Fund Instomentality of The United S West Point Ny 10996
 Usr Optonix Inc Kings Hwy Hackettstown Nj 7840
 Uss Connecticut Ssn 22 19 Wilson Court Groton Ct 6340
 Uss Constitution Llc 1487 Dunwoody Dr West Chester Pa 19380-1478
 Uss Great Lakes Fleet Inc Po Box 86 Monroeville Pa 15146
 Ussler William 1425 69th Ave Philadelphia Pa 19126-1613
 Utd Methodist Women of Woolrich Comm Chu 342 Park Ave Woolrich Pa 17779
 Utica Fisher M Po Box 7335 Lancaster Pa 17604
 Utiliserve Po Box 642762 Pittsburgh Pa 5264
 Utma Obenewa Ankoma 5921 Andale Street Philadelphia Pa 19149-3612
 Utpa Keith M 15 Eastbrooke Dr Ephrata Pa 17522
 Uttian Frances P 2625 Seltzer St Philadelphia Pa 19132-2502
 Umet Cols 5000 Britton Rd Plsnt Hills Pa 15123
 Uustal Liia 757 S 16th St Apt 2 Philadelphia Pa 19146

Uwsa Pa Inc Cd 10 Po Box 335 Rt 611 Bartonsville Pa 18321-0000
 Uy Robert R 10 Laurel Ln East Stroudsburg Pa 18301-9284
 Uydess Eva 661 Crosshill Rd Roversford Pa 19468-2982
 Uyeda Osamu 64 Iroquois Ct Wayne Pa 19087-5502
 Uzdavines Joseph 2853 Winton St Philadelphia Pa 19145-2428
 Uzdaweinis Joseph 2810 Winton St Philadelphia Pa 19145-2433
 Uzmack Bonnie Sue 396 Camp Ave New Kensington Pa 15068-4700

V

V Cherian P 9837 Clark St Philadelphia Pa 19115-2305
 V O George Group Inc. P.O. Box 15156 3464 Babcock Boulevard Pittsburgh Pa 15237
 V S T Inc 3713 Linden St Bethlehem Pa 18020
 V Upender Rao Md Pa 521 N Lecanto Hwy Lecanto Fl 34461
 V W R Scientific Products Corp 1310 Goshen Pkwy Attn: V W R Scientific West Chester Pa 19380
 V Ward Aura S 735 Edge Hill Rd Glenside Pa 19038-3819
 Va Genesis Rehab S Genesis Rehab Svcs W0225 Po Box 7777 Philadelphia Pa 19175
 Vac Allstate Power 10 Industrial Highway Mail Stop 9 Bldg-J Lester Pa 19113
 Vacante Martin 1516 Levick St Philadelphia Pa 19149-2830
 Vaccaria Adam N Jr 5338 Gillespie St Philadelphia Pa 19124-1508
 Vaccarino Robert 38 Welsh Dr Apt C Lancaster Pa 17601
 Vaccaro Christian 105 Dock Hollow Road Freeport Pa 16229
 Vaccaro Genevie M 803 Chestnut Ln Easton Pa 18045-5125
 Vaccasshealth 72 Glenmaura National Bl Moosic Pa 18507
 Vachino Fay M 2027 Fair Ave Pittsburgh Pa 15226-1301
 Vachon Donald 33 Flintlock Ln Phoenixville Pa 19460-0000
 Vactor Raymond V 516 Windsor Ave Pittsburgh Pa 15221
 Vadelund Larry F 437 N 11th St Allentown Pa 18102-2703
 Vaganka Paul 5120 Ladora Way Pittsburgh Pa 15207-1828
 Vagianos Constantine Po Box 532 New Brighton Pa 15066
 Vagianos Sam S 912 Franklin Ave Alliquippa Pa 15001
 Vagnoni Barbara A 4408 Aldine St Philadelphia Pa 19136-4001
 Vagnoni Michael L 4408 Aldine St Philadelphia Pa 19136-4001
 Vago Gertrude 4500 Oakhurst Blvd Rom 229 Harrisburg Pa 17110
 Vahey Marsha J Po Box 217 Claysburg Pa 16625-0217
 Vahle Rodman 420 W Olney Ave Philadelphia Pa 19120-2363
 Vaia Angelina C 4749 Baum Blvd Pittsburgh Pa 15213-1320
 Vail June M Miss 172 Powell Ln Upper Darby Pa 19082-3327
 Vail Katherine 1535 Pine St Apt 4 Philadelphia Pa 19102
 Vail Mary H 102 River St Carbondale Pa 18407-2318
 Vail Trudy L Rr 3 Box 2790 Honesdale Pa 18431
 Vain Alona 1801 Red Maple Grv Ambler Pa 19002
 Vain Alona 1801 Red Maple Grv Ambler Pa 19002-0000
 Vain Robert J Jr 72 54 Grays Ave Philadelphia Pa 19142-0000
 Vakios John P Md P O Box 641404 Pittsburgh Pa 15264
 Val Kay Slippery Rock Boro 306 E Water Street Slippery Rock Pa 16057-1114
 Valaika Helen 167 Reynolds St Plymouth Pa 18651-1635
 Valais Mario 912 Glen Ter Chester Pa 19013-5813
 Valance Willard Savors Ct Apt H Cheswick Pa 15024
 Valanski Jennifer 631 N Main Ave Scranton Pa 18504-1878
 Valasek Joseph M 7314 Rockwell Ave Apt 11 Philadelphia Pa 19111-7402
 Valdera Carmen 5011 Cottage St Philadelphia Pa 191242109
 Valderrama Elizabeth 141 Kalos St Philadelphia Pa 19128-3831
 Valdes Alan D Po Box 453 Millrift Pa 18340-0000
 Valdes Ariana V 105 Downey Drive Manchester Ct 6040
 Valdes Florence H 21 Poplar Dr Gouldsboro Pa 18424
 Valdez Amado 1303 N 5th St Apt 2 Philadelphia Pa 19122
 Valdez Amneris 106 Union Ave. Bala Cynwyd Pa 19004
 Valdez Miguel 2103 Georgia Rd Temple Pa 19560
 Valdez Policarpo 4300 Monument Road Horizon House 1st Step Philadelphia Pa 19131
 Valdez Zoila 530 Hayes St 2nd Fl Bethlehem Pa 18015
 Valek David A C/O Westmrlnd Aaa 200 S Main St Greensburg Pa 15601-3100
 Valencia Joaquin 722 Lafayette Street Kennett Square Pa 19348
 Valencia Mauricio 416 E Hamilton St Allentown Pa 18109
 Valenski Julia 36 Old Plank Rd Butler Pa 16001-3268
 Valente Mary 248 Warren Blvd Broomall Pa 19008-3732
 Valenti Al 1148 School Street Indiana Pa 15701
 Valenti Alfonso S Estate of 1148 School St Indiana Pa 15701
 Valenti Anna 239 Colonial Park Drive Springfield Pa 19064
 Valenti Elizabeth J 2835 Aramingo Ave Philadelphia Pa 19134-0000
 Valenti Jonathan 226 Shady Avenue Apt 501 Pittsburgh Pa 15206
 Valenti Joseph A 54 N Third St Indiana Pa 15701-2080
 Valenti Josephine H 54 N Third St Indiana Pa 15701-2080
 Valenti Seraphina 7928 Calvert St Philadelphia Pa 19152-3414
 Valentin Damian 325 Chase St Oxford Pa 19363
 Valentin Felix R 3721 N Randolph Philadelphia Pa 19140
 Valentin Glorimar G 240 N 4th St Allentown Pa 18102
 Valentin Joselyne P.O. Box 7322 Lancaster Pa 17604
 Valentin Kim 3754 Pulaski Ave Philadelphia Pa 19140
 Valentin Marcia 1100 W. Godfrey Ave Philadelphia Pa 19141
 Valentin Tracie 554 Main St Archbald Pa 18433
 Valentine August 2603 Old Elizabeth Rd West Mifflin Pa 15122-2558
 Valentine Emilio J 10521 Drummond Rd Philadelphia Pa 19154-3807
 Valentine Ida A 57 E Baltimore Ave Clifton Hgts Pa 19018-1602
 Valentine Leon D 3817 N Gratz St Philadelphia Pa 19140
 Valentine Linda M Rr 2 Box 472 Millmont Pa 17845
 Valentine Margaret 536 E Court St Doylestown Pa 18901-4456
 Valentine Martine 246 Cherry St Sharon Hill Pa 19079-1308
 Valentine Roberta Ann 2142 Hazeldell St Pittsburgh Pa 15210
 Valentino Angela T 1918 Durfur Street Philadelphia Pa 19145
 Valentino Diamond Box 65 Morgan Pa 15064-0065
 Valentino Katie 230 South Broad Street 17th Fl Philadelphia Pa 19102-0000
 Valentino Mark 230 South Broad Street 17th Fl Philadelphia Pa 19102-0000
 Valenzuela Elizabeth 120 E Street Road Centennial Village Apt A3 9 Warminster Pa 18974-0000
 Valenzuela Mireya 1100 Newportville Rd Apt 618 Croydon Pa 19021
 Valenzuela Saul 8007 Colfax St Philadelphia Pa 19136
 Valeria Brian 1700 Ben Franklin Pkwy Philadelphia Pa 19103
 Valeriano Eleanor 6407 Pearl St Philadelphia Pa 19139-1021
 Valeriano Robert 555 Saratoga Rd King of Prussia Pa 19406
 Valerio Anna P 101 W 7th St Bridgeport Pa 19405-1115
 Valerio Helen M 25 Braddock St Uniontown Pa 15401-4509
 Valerio Stephen 4218 Whiting Rd Philadelphia Pa 19154-2809
 Valerio Vito 504 Sharon Ave Sharon Hill Pa 19079-0000
 Valse Debbie Rrr3 Box 73r Cresco 18326 Cresco Pa 18326
 Valez Juan 4205 I St Philadelphia Pa 19124
 Valick Catherine 315 W Water Street Lansford Pa 18232-0000
 Valick Paul 315 W Water Street Lansford Pa 18232-0000
 Valigen (Us) Inc 300 Pheasant Run Newtown Pa 18940
 Valigen Us Inc 12 Penns Trail Newtown Pa 18940-3422
 Valigorsky P J II 902 Chestnut Avenue Dubois Pa 15801
 Valigorsky P Joseph II 113 N 3rd St Clearfield Pa 16830-2522
 Valine Kevin B 129 Willow Dr Salix Pa 15952-9423
 Valine Mathew G 129 Willow Dr Salix Pa 15952-9423
 Valites Anthony 633 Waren W Hazleton Pa 00000-0000
 Valle Isabella 3009 S Carlisle St Philadelphia Pa 19145-4908
 Valle John A 936 Argus Street Bethlehem Pa 18015-2234
 Valle Salvator 119 Windsor St Reading Pa 19601
 Vallecorsa Amelia Monacatootha Apts Apt 409 Monaca Pa 15061-0000
 Vallejo Antonio Southpoin Twrs Apt 505 100 Cerasi Dr West Mifflin Pa 15122-4207
 Vallejo Juventino 533 Green St Norristown Pa 19401
 Vallejo Rodrigo Southpoin Twrs Apt 505 100 Cerasi Dr West Mifflin Pa 15122-4207
 Valley Paul E 904 Edgar St Hollidaysburg Pa 16648-2202
 Vallen David 843 Brill St Philadelphia Pa 19124-1005
 Valles Alberto 1717 Bath Rd 9 Bristol Pa 19007
 Valles John P 1623 Treasure Lake Du Bois Pa 15801
 Vallese Daniel L 339 W Conestoga Rd Devon Pa 19333-0000
 Valletta Alexandria 2303 S 22nd St Philadelphia Pa 19145-3406
 Valletta Mary H 2303 S 22nd St Philadelphia Pa 19145-3406
 Valley Acres Inc Grantley Court York Pa 17403-0000
 Valley Chamber of Commerce 3001 Jacks Run Road Mckeesport Pa 15131
 Valley Distributor 2947 Felton Road Norristown Pa 19401
 Valley Distributors Inc. 2947 Felton Road Norristown Pa 19401-1345
 Valley Drug Company 209 Green Ridge Rd New Castle Pa 16105
 Valley Ele 407 W Washington St New Castle Pa 16101-6960
 Valley Excavating & Paving Inc 1700 Clauser St Hellertown Pa 18055
 Valley Forge Auto Parts 3910 W Lincoln Highway Downingtown Pa 19335
 Valley Forge Convention 1160 1st Ave King of Prussi Pa 19406
 Valley Forge Exhibits Llc 100 Green Tree Rd Phoenixville Pa 19460-0000
 Valley Forge Fac Plas 2023 E High St Pottstown Pa 19464
 Valley Forge Locksmith 255 Town Center Rd King of Prussia Pa 19406
 Valley Group Physical Therapist 3400 Bath Pike Ste 310 Bethlehem Pa 18017
 Valley Holdings 2336 Philmont Avenue Westport Ct 6880
 Valley Medical Facilities Inc The Medical Ctr Beaver Divisio Po Box 900 Beaver Pa 15009
 Valley Motors Inc 651 Industrial Blvd Nw Kensington Pa 15068-6543
 Valley National Bank Act#545967213900835 1445 Valley Road Wayne Nj 7470
 Valley Open Mri & Diagnostic 451 Third Ave Kingston Pa 18704-0000
 Valley Open Mri and Diagnostic 451 Third Avenue Kingston Pa 18704
 Valley Pain Specialists 801 Ostrum St Bethlehem Pa 18015
 Valley Paper Distributi 828 Bank St Emmaus Pa 18049
 Valley Pediatrics At Warrington Suite 2500 847 Easton Rd Warrington Pa 18976
 Valley Pediatrics Pc Suite 206 727 Welsh Rd Huntingdon Vly Pa 19006
 Valley Press 221 Conshohocken State Road Wilmington De 19899
 Valley Sports & Arthritis Surgeons 798 Hausman Rd Suite 100 Allentown Pa 18104
 Valley Sports & Arthritis Surgeons Nededto798 Hausman Rd Su Ite 100al Pa 18104
 Valli Mary Ellen 113 Cornerstone Place Whitehall Pa 18052
 Vallis Dimitrios 1911 Susquehanna Rd Abington Pa 19001-4513
 Vallor Eileen 1530 Roseberry St Pittsburgh Pa 15226
 Valora Michael B 2220 Tanya Dr Chambersburg Pa 17201-8843
 Valosin Martha M W West Ter 1060 Maple St Pottsville Pa 17901-9033
 Valosi Alice Mary 145 Bradley Ln Sewickley Pa 15143-1846
 Valoy Rafael A 400 S 11th St Reading Pa 19602-2012
 Valquez Alejandro 1684 Midwood Terrace Tobyhanna Pa 18466
 Vals Working Center 113 W Market St Scranton Pa 18508-1947
 Valso William K C/O Atty Danilr C Reilly 2 W Main St Ste 312 Uniontown Pa 15401-
 Valtri Lena 541 Sigel St Philadelphia Pa 19148-1836
 Valu Pet 2 Dedon Square 744 W Lancaster Av Ste 200 Wayne Pa 19087-0000
 Valudes Elizabet 2713 Heather Ln Glenside Pa 19038
 Value Added Processi Inc C/O Babb Inc Attn Mary Ann Bussard Pittsburgh Pa 99999
 Value Added Products 1112 Galveston Ave Pittsburgh Pa 15233-1622
 Value City Route 28 Highlands Mall Natrona Heights Pa 15065
 Value City Furniture 6520 Carlisle Pike Mechanicsburg Pa 17050-5251
 Value Dry Inc 1214 Allentown Rd Lansdale Pa 19446
 Valunas Mary A 609 Oak St Old Forge Pa 18518-1624
 Valva Lisa F 818 Indian Springs Dr Lancaster Pa 17601
 Valvano John A Jr 1614 Academy St Scranton Pa 18504
 Valvano John A Jr 300 Ferdinand St Scranton Pa 18508
 Vamosi Jozsef 302 Beacon Dr Harrisburg Pa 17112
 Van Arsdale Harold 538 Continental Ave Bayville Nj 8721
 Van Arsdale Mark 761 Mancill Road Stratford Pa 19087
 Van Billiard Valerie 919 N Bergen St Bethlehem Pa 18015-4042
 Van Blargen Brian 630 N Church St Hazleton Pa 18201
 Van Buern Howard 3119 Terrace St Pittsburgh Pa 15213-2401
 Van Buskirk G L 566 Noble St Norristown Pa 19401-5520
 Van Den Bergh Ethel 259 Manor Rd Harleysville Pa 19438-1908
 Van Den Branden Helen M 515 Florence St Greensburg Pa 15601
 Van Derziel Robert 6510 Theodore St Philadelphia Pa 19142
 Van Dusky Joseph M Rr 611 Box 120 Swiftwater Pa 18370
 Van Dyke Arlene P.O. Box 356 Pipersville Pa 18947
 Van Fleet Tracey 10b Willow Lane Lansdale Pa 19446
 Van Gilder Louis G Rr 5 Danville Pa 17821
 Van Haren David R 150 Kleyona Ave Phoenixville Pa 19460
 Van Horn Albert 230 South Broad St Philadelphia Pa 19102
 Van Horn Anna M Jean O Shaughnessy 8907 Groundhog Way Tobyhanna Pa 18466
 Van Horn Carol 885 Duchess Drive Yardley Pa 19060
 Van Horn Wayne 1873 Beaver Trl Mineral Ridge Oh 44440
 Van Kirk Food Mkt 4400 Vankirk Street Philadelphia Pa 19135-4033
 Van Landingham Lance 7600 Stenton Ave Apt D18 Philadelphia Pa 19118-3229
 Van Le Khoi 1004 North 9th St Reading Pa 19601
 Van Lear Equipment Inc Rr #9 Box 9299 Bernville Rd Reading Pa 19605
 Van Leon P O Box 2814 West Lawn Pa 19609
 Van Margaret A 7511 Ft Hamilton Pkwy Brooklyn Ny 11228
 Van Merle S 51 E Wall St Bethlehem Pa 18018-6012

Van Nest Pamela Lea 140 Pine Dr Phoenixville Pa 19460
 Van Nort Marjorie 301 Park Ave Clarks Summit Pa 18411
 Van Nort Theodore 301 Park Ave Clarks Summit Pa 18411
 Van Order M 6 Purdey Town Tpk Lake Ariel Pa 18436
 Van Parys Matthew 4230 Harvard Road Erie Pa 16509
 Van Putten Renee C 557 Street Rd Cochranville Pa 19330-9443
 Van Rensselaer R M State Street Bank Po Box 351 Mao 10 Boston Ma 2101
 Van Ru Crdt 6072 Woodale Road Middle Smithfield Pa 18301
 Van Siclen Enos Sr 1394 Pheasant Run Rockledge Fl 32955
 Van Slyke Erica J. 26107 Sw 2nd Avenue Newberry Fl 32669-4170
 Van Tine Emma 3832 Pamay Dr Mechanicsburg Pa 17055
 Van Trump Dorothy 166 Hilton Rd Cochranville Pa 19330
 Van Wert Walter J 491 Keystone Rd Lake Ariel Pa 18436
 Van Why Chester Rd 1 E Stroudsburg Pa 18301-9801
 Van Winkle Thomas 4803 E Cheltenham Avenue Philadelphia Pa 19124
 Vanacore Elizabeth 3618 N Marvins St Philadelphia Pa 19140-4242
 Vanags Jamie M P O Box 45544 Philadelphia Pa 19149
 Vanaken Jack R 40 South Ridgway Pa 15853-1835
 Vanaman Rose A 2107 Euclid Ave Bothwyn Pa 19061-3316
 Vanarsdale Dennis E 941 Saw Creek Est Bushkill Pa 18324-9464
 Vanasdien Lee E P O Box 636 Carlisle Pa 17013-0636
 Vanatta Richard R 9 W 34th St Reading Pa 19606-2908
 Vanberg Edward 951 Glenbrook Ave Bryn Mawr Pa 19010
 Vanbernum J Jr 83 Grandview Ave Morrisville Pa 19067
 Vanbuskirk Richard 735 Greymont St Philadelphia Pa 19116-3607
 Vanca Patricia A 1775 Hemlock Farms 101 Concours Lane Hawley Pa 18428-9070
 Vance Alberta L 4415 Main St Philadelphia Pa 19127
 Vance Bertha M 328 Mulberry St Darby Pa 19023
 Vance Charles P 3000 E High Street Lot113 Pottstown Pa 19464-3145
 Vance Clinton A Jr 17 Sunnyside Ln Yardley Pa 19067-2614
 Vance Doris W 3438 Vista St Philadelphia Pa 19136-3823
 Vance George T 1605 W York St Philadelphia Pa 19132-4458
 Vance John R 49 N Walnut St Blairsville Pa 15717-1345
 Vance Kathrynann 6511 Paschall Ave Philadelphia Pa 19142-2208
 Vance Lucille 129 Walnut Bottom Rd Shippensburg Pa 17257
 Vance Quonta D 2303 Lennon Lane Phoenixville Pa 19460
 Vance Robert 1813 Reed St Philadelphia Pa 19146
 Vance Vera C 1514 W Marshall St Apt 25 Norristown Pa 19403-3267
 Vance Wc Po Box 535 Gibsonia Pa 15044
 Vancho Jennifer L 2108 Cedar Run Dr Camp Hill Pa 17011-0000
 Vanclave Albert D 224 Jay St Stowe Pa 19464
 Vancliff Shirley A 5727 North Park Ave Philadelphia Pa 19141-0000
 Vanco John P C/O Sei Trust Co Karen Odonnell Ira Ua Oct 20 89 1 Freedom Valley Dr Oaks Pa 19456-0000
 Vanco Robert 380 Lincoln Hwy Fairless Hills Pa 19030-1210
 Vancosky Peter P 617 E Locust St Scranton Pa 18505-1712
 Vancourt Georgene 1400 N Providence Rd Ste 115 Po Box 993 Media Pa 19063-0993
 Vandame Ginny 1308 Stewart St Natrona Heights Pa 15065-1739
 Vande Merwe Amy M 4226 Dominion Dr Erie Pa 16510-3266
 Vandegrift Anita L 110 Norma Rd Yeaton Pa 19050-3833
 Vandegrift Dolores 2910 Glenview St Philadelphia Pa 19149-2501
 Vandegrift Howard L 3412 Brighton St Philadelphia Pa 19149-2006
 Vanden Noort Isabel M 1355 Grasshopper Rd Huntingdon Valley Pa 19006-0000
 Vandenberg Connie L Marconi 1000 Fore Dr Warrendale Pa 15086-7502
 Vandenbosch John T 101 Wheatland Ave Shillington Pa 19607-1319
 Vandenberg Charles 3130 Fishing Creek Valley Rd Harrisburg Pa 17112-9265
 Vanderau Isabel H 56 L W West Chambersburg Pa 17201-2130
 Vanderbeck Dolores G 170 Lakeside Dr Saylorburg Pa 18353
 Vanderborgh Clarence N 4641 Pine St Apt605 Philadelphia Pa 19143-0000
 Vanderburg Brenda 1602 Liberty Ct North Wales Pa 19454-3702
 Vanderburg William E 110 Meridian Ave Scranton Pa 18504-2059
 Vanderfeltz Melinda S Hc 65 Box 50a Rushville Pa 18839
 Vandergoes Hugo 516 Wickshire Cir Lititz Pa 17543-0000
 Vandegrift Margaret B 103 Thielman St Pittsburgh Pa 15210-3847
 Vandegrift Sean 408 Bethlehem Pike Erdenheim Pa 19038
 Vanderhoff Forrester 5 Beech St Apt 3 Edwardsville Pa 18704
 Vanderhoof Kathryn Rr 2 Box 510 Richfield Pa 17086-9760
 Vanderhorst Tina 2515 North 20th Street Philadelphia Pa 19130
 Vanderkraats Arie D 100 Seyamore Drive Apt 130 West Grove Pa 19390
 Vanderlee Carrie Sue 324 Tyler Ave Washington Pa 15301-383
 Vanderlee Michael 324 Tyler Ave Washington Pa 15301-3839
 Vanderlick Stanley 399 E Grand Nanticoke Pa 18634
 Vanderlike David 10802 Bustelton Ave Philadelphia Pa 19116
 Vandermark Betty J Po Box 2065 Birchwood Lake Dingmans Ferr Pa 18328-0000
 Vandermolten Arloa 2607 Heatherstone Ct Mount Laurel Nj 08054-0000
 Vandermolten James 218 North Main Ave Scranton Pa 18504
 Vandermolten Jill 1872 Morningside Ave Pittsburgh Pa 15206-0000
 Vanderpool Gordon 136 E High St Apt #4 Waynesburg Pa 15370
 Vanderypyle Lynne E Rr 1 Box 1134 Bangor Pa 18013-0000
 Vanderslice Robert T 203 National Ave Langhorne Pa 19047
 Vanderslice Rosina T 1526 S 52nd St Philadelphia Pa 19143-5008
 Vanderstraeten Eric 1998 Leithsville Rd B Hellertown Pa 18055-0000
 Vanderveer Deborah I 1107 Bethlehem Pike Ste 215 Flourtown Pa 19031-1919
 Vanderveer Family Trust 1107 Bethlehem Pike Ste 215 Flourtown Pa 19031-1919
 Vandeuken Donald T 2300 Walnut St Apt 508 Philadelphia Pa 19103-0000
 Vandever Goldie F 27 Little Conestoga Rd Glenmoore Pa 19343-1825
 Vandevere Helen 1334 Hillcrest Rd Conshohocken Pa 19428-1119
 Vandevere Helen T 61 High St Sharon Hill Pa 19079-1912
 Vandrall Solutions 1828 Shaw Ave Vladimir Andral Pittsburgh Pa 15217
 Vandruff Roger 50 Rolling Meadows Waynesburg Pa 15370
 Vanduzer Jeffrie R D 1 Box 164 Dalton Pa 18414-9771
 Vandyke Bette J Po Box 34 Madison Pa 15663-0034
 Vandyke David David 1251 E 35th St Erie Pa 16504-1919
 Vandyne Cynthia A 1046 Priestley Ave Erie Pa 16511-2806
 Vanella Anna 1627 Wolf St Philadelphia Pa 19145-3838
 Vanenburg David L 2403 W Livingston St Allentown Pa 18104-0000
 Vanenburgh Doris 61 N Greenwood Ave Easton Pa 18045-2578
 Vaness Brown 638 Ray Dr Carnegie Pa 15106-1808
 Vanessendelft Seth 1601 Chestnut St Philadelphia Pa 19101
 Vanet Edna May 2646 N Hancock St Philadelphia Pa 19133-3830
 Vanetten Darrell L Jr 139 Pennbrook Ave Robesonia Pa 19551-1505
 Vang Mai 5426 N Mascher St Philadelphia Pa 19120
 Vang Yer 108 Muddy Creek Church Rd Denver Pa 17517-9329
 Vangelder Leon 226 W Rittenhouse Sq Philadelphia Pa 19103
 Vangestel Maurice Korte Schipstraat 11 2800 Mechelen Fo 00000-0000
 Vangilder Jane K 840 N Muhlenburg St Allentown Pa 18104
 Vanguard 3844 Brunswick Ave Drexel Hill Pa 19026-0000
 Vanguard Attn: Ron Smith Po Box 2900 Rita Kennedy Ssf Pa 56555-0951
 Vanguard Fiduciary Trust 310 Catherine St Duquesne Pa 15110-1937
 Vangura John R 440 Waddell Ave Clairton Pa 15025
 Vanhorn Bubeck Christopher 861 Sackettsford Rd Warminster Pa 18974-1329
 Vanhorn Elsie H 520 N York Road Apt A 1 Hatboro Pa 19040-2135
 Vanhorn James T III 2849 W Clementine St Philadelphia Pa 19132-1235
 Vanhorn Luke Po Box 133 Milford Pa 18337-0000
 Vanhorn Marian 1867 E Wensley St Philadelphia Pa 19104-0000
 Vanhorn Michael J Po Box 300 Kresgeville Pa 18333-0300
 Vanhorn Paul L Hc 63 Box 1 Mc Alisterville Pa 170499402
 Vanhorn Peter F Po Box 42 Elverson Pa 19520-0042
 Vanhorne Baber Jean Attn P N C Bank Trust Vault F2 1600 Market St Philadelphia Pa 19103-0000
 Vanhorne Baber Jean C/O Provident National Bank 1632 Chestnut St Philadelphia Pa 19101-0000
 Vanhorne Carolyn 1655 Penelec Park Dr Apt 11b Erie Pa 16509
 Vanhousen Constan J Washington St New Milford Pa 18834
 Vanhulst Contracting Inc 215 Tockick Ave Quakertown Pa 18951-1338
 Vanichkachorn Greg S Apartment #432 2400 E. Cary St Richmond Va 23223
 Vanik Christine A 310 1/2 W Church St Corry Pa 16407-1835
 Vanina Anna N 7930 Barnes St Apt B8 Philadelphia Pa 19111
 Vanish Michael Po Box 327 Madera Pa 16661
 Vaniver Jack 1311 Fairacres Rd Rydal Pa 19046-2913
 Vanker Eugene Po Box 371 Gouldsboro Pa 18424
 Vankeuren Elaine M 1415 Center St Bethlehem Pa 18018-2504
 Vankeuren Harry J Jr 1413 Center St Bethlehem Pa 18018-2504
 Vankirk Kerry O 3301 Stockholm St Mc Keesport Pa 15132-5837
 Vanlaar Susan 1775 Euclid Lancaster Pa 17601
 Vanlandingham Talmadge 352 Greenwich Street Reading Pa 19601
 Vanleer Joseph W 5911 Newtown Ave Philadelphia Pa 19120-1130
 Vanloan Rhonda Hc 1 Box 1848 Starlight Pa 18461
 Vanmeenen Walter Abelenstraat 4 Mortel An Fo 00000-0000
 Vann Bridgeford C/O Quality Care Dia Philadelphia Pa 19131
 Vannatta Realty & Builders Inc 204 East Harford St Milford Pa 18337
 Vannatta Reginald 901 E 11th St Erie Pa 16501
 Vanness Leona L Rr 1 Athens Pa 18810
 Vanness Leona L Rr 1 Box 192a Athens Pa 18810
 Vanness Maryanne 188 Fletcher Drive Morrisville Pa 19067
 Vannoy Faye D Box 110 Troy Pa 16947-0000
 Vanore Helen 2034 Miffler Philadelphia Pa 19145-0000
 Vanore Janet L 708 Ashland Ave Eddystone Pa 19022-1440
 Vanormer Adam 804 Erford Rd Camp Hill Pa 17011
 Vanormer Linda 2720 18th Street Altoona Pa 16601-0000
 Vanoster Susan M 111 President Ave Rutledge Pa 19070-2110
 Vanover Aubrey A 431 Pleasant Grove Rd Red Lion Pa 17356-8820
 Vanpelt Anne Marie 2025 Allentown Rd Quakertown Pa 18951-2100
 Vanpelt Rita 118 E Moreland Ave Hatboro Pa 19040
 Vanputten Sherian 502 N Pleasant Pl Philadelphia Pa 19119
 Vanreed Dorothy E Summeytown Pike Po Box 367 Springhouse Pa 19477-0367
 Vansenselaar Allic 9864 Jones Rd Rr 6 Erie Pa 16510-5402
 Vansant Carrie E 318 S Charlotte St Manheim Pa 17545-2004
 Vansciver Cynthia 234 Hawthorne Cir North Wales Pa 19454-1737
 Vansciver Loretta 2897 E Walnut St Colmar Pa 18915-9757
 Vanscyoc Mary M 114 Pine Glenn Rd Lewistown Pa 17044-8324
 Vanshura Carl S Sr 1006 Mckeane Avenue Charleroi Pa 15022
 Vansken Ruth R 40 South Ridgway Pa 15853-1835
 Vanson 6901 Valley Avenue Unit N-3 Philadelphia Pa 19178
 Vanson John 6901 Valley Avenue Unit N-3 Philadelphia Pa 19178
 Vansteenburgh Jeremi J Rr2 Box 739 Susquehanna Pa 18847
 Vansworth Emma Mae 8406 Jeanes St 2nd Philadelphia Pa 19111-1308
 Vantage Therapeuti I 440 Creamery Way Ste D Exton Pa 19341
 Vanvladricken Dawn L 815 Fairview Rd Swarthmore Pa 19081-2912
 Vanwert Evelyn 10 Hart Place Carbondale Pa 18407
 Vanwert Franklin T 1701 Kings Ct South Park Pa 15129-8834
 Vanwert Susan S 821 Stark Circle Yardley Pa 19067
 Vanwhy Edward M 336 Hazel Street Wilkes-Barre Pa 18702
 Vanwie Mari M 512 Grandview St Clarks Summit Pa 18411-2159
 Vanyo Cheri B 530 Bolivar Dr Bradford Pa 16701-3141
 Vanyo John J 221 Jefferson Ave Windber Pa 15963
 Vanzant Shirley A 6164 Randolph Court Harrisburg Pa 17111
 Vaquero Ricardo B 301 S Matlack St Apt A West Chester Pa 19380
 Varadachar Beba 136 N 21st St Apt 2r Philadelphia Pa 19103-1014
 Varadachar Judith 136 N 21st St Apt 2r Philadelphia Pa 19103-1014
 Varalaxmi Vepuri Md Suite 403a 301 Oxford Valley Road Yardley Pa 19067
 Varan Timothy 1108 Fanshawe Street Philadelphia Pa 19111
 Varano Vincent F 2925 Kings Mill Rd Bethel Park Pa 15102-1635
 Varas Steven M 213 Printz Ave Essington Pa 19029-1410
 Vardamaskos Saline 13121 Higby Hill Rd Townville Pa 16360-1307
 Vare Ethleen 1015 Rhawn St Philadelphia Pa 19111
 Varega Bonny A 182 Route 837 Monongahela Pa 15063-1066
 Varega John F 182 Route 837 Monongahela Pa 15063-1066
 Vareha Nancy J 1312 Amherst St Mc Keesport Pa 15131-1518
 Varela Gerardo 1029 Grant St Apt F1 Hazleton Pa 18201
 Varga Margaret Sil 5128 Ellsworth Pittsburgh Pa 15232
 Varga Ruslavna 232 Eastview Dr Wilkes-Barre Pa 18705
 Varga Ruth E 716 6th Ave Apt 16 Bethlehem Pa 18018
 Vargas Andres F 475 Burkhard Avenue Williston Park Ny 11596
 Vargas Angel D 229 Ridge Ave Rear Allentown Pa 18102
 Vargas Danilo 202 Castell St Easton Pa 18044
 Vargas Felix 253 E Indiana Ave Philadelphia Pa 19134-2834
 Vargas Javier G 2 Fearnott Rd Po Box 210 Sacramento Pa 17968-0210
 Vargas Jaydrien D 229 Ridge Ave Rear Allentown Pa 18102
 Vargas Josue 15 Kimberly Circle Coatesville Pa 19320-0000
 Vargas Luis 10th Fl L and I Bldg Harrisburg Pa 17120
 Vargas Miguel 132 Madison Avenue Reading Pa 19610
 Vargas Pedro 159 Tabor Philadelphia Pa 19140
 Vargas Sandraly 201 N 3rd St Reading Pa 19601

Varghese Roymon P 5506 N Marshall St # 1 Philadelphia Pa 19120-2715
 Varghese Sabu 5232 Montout St Philadelphia Pa 19124-3039
 Varghese Theresa Mary 4280 Northern Pike Ste 100-431 Monroeville Pa 15146
 Varghese Vipin 8942 Sylvia Ln Philadelphia Pa 19115
 Vargo Charles Po Box 17 Mineral Point Pa 1594217
 Vargo M S 911 Union Boulevard Walps Guest House Allentown Pa 18103
 Vargo Mary 11 W Askren St Uniontown Pa 15401-2915
 Varhola Raymond 457 Rosslyn Ave Springdale Pa 15144-1152
 Variety Plus Inc Attn Carol Chiskowski 720 Cortez Road Lake Ariel Pa 18436
 Various Students One University Place Chester Pa 19013
 Varker Kimberly 310 S. Wilbur Avenue Sayre Pa 18840
 Varkey Alice P 25 Brown Drive Churchville Pa 18966
 Vardnell Annalouis Po Box 233 Farmington Pa 15437-0233
 Varner Brian 141 Race St Julian Pa 16844
 Varner Charles R 1901 11th St Altoona Pa 16601-0000
 Varner David 308 Newburg Rd Newburg Pa 17240-9384
 Varner Diane 307 Highland Ave Chalfant Pa 15112
 Varner Diane 500 Halsey Av Pittsburgh Pa 15221
 Varner Emma 1049 Grahams Wood Rd Newville Pa 17241
 Varner Roy T 828 Mud Level Rd Shippensburg Pa 17257-9706
 Varner Theodore R Po Box 194 Mount Union Pa 17066
 Varner William 24 Varner Drive Claysville Pa 15323
 Varney Ira J 80 Skyline Dr Chalfant Pa 18914-2821
 Varney Mr & Mark 123 East Ferry Road Yardley Pa 19067-0000
 Varney Raymond C Box 37 Roulette Pa 16746-0037
 Varney Rusty 41 Stockton Ct Newtown Pa 18940-0000
 Varom Joshua A 734 N 22nd Street Philadelphia Pa 19130
 Varosi Mary Rd 1 Box 3818834 Milford Pa 18337
 Varsafsky Alberta A 315 Reiss Ln N Versailles Pa 15137-0000
 Varsshine Rudolph J 23 House Rural Ridge Pa 00000-0000
 Vartan National Bank Alleghney Swatara Streets Dauphin Pa 17018
 Vartelou Elizabeth 2140 Chandler St Philadelphia Pa 19152-3716
 Varth Eleanor C 40 South Richland Ave York Pa 17404-0000
 Varugaese David Po Box 24392 Bensalem Pa 19020
 Varghese Sabu 5246 Bingham St Philadelphia Pa 19120
 Vasa Finance Inc C/O Christine Martin 13403 Northwest Freeway Houston Tx 77040
 Vasa Finance Inc Po Box 6033 Indianapolis In 46206
 Vasal Ray 100 Oxford Dr #620 Monroeville Pa 15146
 Vasanski B S 40 Meadow Brook Tr Ct New Cumberland Pa 17070
 Vasavage Celestine Estate of 408 Railroad Ave Peckville Pa 18452
 Vasconez Melanie L 105 Stafford Circle Lansdale Pa 19446
 Vasdias Richard Andre 8 Old Philly Pike Kempton Pa 19529-9197
 Vasel Matthew J 804 Fourth St. Whitehall Pa 18052
 Vasicak Margaret Graham 1091 Murray St Forty Fort Pa 18704
 Vasile Jeanine 1440 Chestnut Court West Chester Pa
 Vasile Robert M 159 Silo Cir Nazareth Pa 18064
 Vasile Salvatore 1440 Chestnut Court West Chester Pa
 Vasilicova Nadeja 118 Elmwood Ave Narberth Pa 19072
 Vasilik Lindy Lou 2271 Elk St Lake City Pa 16423-1305
 Vasilu Adrian 534 Allenview Dr Mechanicsburg Pa 17055
 Vasilu Cynthia 534 Allenview Dr Mechanicsburg Pa 17055
 Vasilu Morgan A 534 Allenview Dr Mechanicsburg Pa 17055
 Vasilu Nicole A 534 Allenview Dr Mechanicsburg Pa 17055
 Vasko Amy L 1264 Longford Rd West Chester Pa 19380-3632
 Vasko Frances P 1024 Kearney St Allentown Pa 18109-3302
 Vasko Naomi R 522 W Whitehall St Allentown Pa 18102-1753
 Vasquez David J-7 Swarr Run Road Lancaster Pa 17601
 Vasquez I 1027 N 4th St Reading Pa 19601-1403
 Vasquez John S Bisy's Equisourc 4250 Crums Mill Road Harrisburg Pa 17112
 Vasquez Jorge 410 S Ann St Lancaster Pa 17602
 Vasquez Jorge 410 S. Ann Street Lancaster Pa 17602
 Vasquez Leonard 2430 Sheffield Drive Easton Pa 18040
 Vasquez Linda 2364 Tiebout Ave Bronx Pa 19176
 Vasquez Michael A 9 Prospect Ave Scranton Pa 18505
 Vasquez Radames 341 East New Street Lancaster Pa 17602
 Vasquez Theodocio 9 Prospect Ave Scranton Pa 18505
 Vass Albert L 1236 White Birch Lane Carlisle Pa 17013-0000
 Vass Constance A 1236 White Birch Lane Carlisle Pa 17013-0000
 Vass Hilda 2109 Ripley St Philadelphia Pa 19152-3210
 Vass J A 630 W Gordon St Allentown Pa 18102-3357
 Vass Janet L 1086 King Rd Apt Ju212 Malvern Pa 19355
 Vass Melinda J 214 N Stateline Rd Greenville Pa 16125-9233
 Vassallo H A 2820 Orchard Ave Montoursville Pa 17754-0000
 Vassalluzzo Dennis P 250-3 S Front St Quakertown Pa 18951
 Vassell Eric Us Dept of Justice Po Box 2500 White Deer Pa 17887
 Vassello John S 11 Academy St Courtdale Pa 18704
 Vassilakis Catherine 1070 Antler Dr Glen Mills Pa 19342-9601
 Vassilakis Evan 1070 Antler Dr Glen Mills Pa 19342-9601
 Vassilev A 6310 Woodview Way Malvern Pa 19355
 Vassilidze Teimouraz V. 12th and Walnut Street Reading Pa 19604
 Vassillk 3825 Carriage House Drive Camp Hill Pa 17011
 Vaughn Michael 2555 Old Tredose Ln Tredose Pa 19053
 Vaughan Daisy Po Box 96 Grays Landing Pa 15461-0096
 Vaughan Donald W 824 Lathrop St New Castle Pa 16101-4473
 Vaughan Jessie 128 W Elm St Reading Pa 19601-2927
 Vaughan Jim 452 Emmett St Phoenixville Pa 19460
 Vaughan John 620 Manatawny St 51 Pottstown Pa 19464
 Vaughan Patricia A 319 Cherry St W Homestead Pa 15120-1148
 Vaughan Rasheem 2238 Chadwick Street Philadelphia Pa 19132
 Vaughan Ronald R C/O Black & Adams 100 S Broad St Fl 1125 Philadelphia Pa 19110
 Vaughan Susan 417 Scottsdale Dr Coraopolis Pa 15108-9610
 Vaughan Theodore M 3370 Babcock Blvd Pittsburgh Pa 15237-2422
 Vaughn Derrick L 5142 Parkside Ave Philadelphia Pa 19131
 Vaughn Edward J C/O Edna V Vaughn 101 E Glenolden Ave Glenolden Pa 19036-2100
 Vaughn Eloise 1108 Curtis Drive Wyncote Pa 19095
 Vaughn Ernesteen Po Box 111 Willow Grove Pa 19090
 Vaughn James M Jr 330 Chestnut St Royersford Pa 19468-0000
 Vaughn John A 8833 Stenton Ave Wyndmoor Pa 19038
 Vaughn Lucille 5236 W Master St Philadelphia Pa 19131
 Vaughn Rhianna Diane 6 Pinnacle Ct Canonsburg Pa 15317
 Vaughn Robert J Cust 6 Pinnacle Ct Canonsburg Pa 15317
 Vaughn Russel Thomas 6 Pinnacle Ct Canonsburg Pa 15317
 Vaughn Sarah 258 S Frazier St Philadelphia Pa 19139-3911
 Vaughn Sarah 258 S Frazier St Philadelphia Pa 19139-3911
 Vaughn Vicky J C/O Dick Brichtland 69 New School Ln Levittown Pa 19054-3405
 Vaughn Yvonne J 134 Saint Thomas Dr Beaver Falls Pa 15010-0000
 Vaul Trust 10247 W Main Rd #6 North East Pa 16428
 Vause Charles E 100 Crestview Rd Pittsburgh Pa 15235-1941
 Vaux Harry T and Rosemarie 105 Meadow Lane Bellefonte Pa 16823
 Vaux James F 137 Richard St Philipsburg Pa 16866
 Vavrek Dee L 449meadowdr Camphill Pa 17011
 Vaxmonsky Michael K 222 Exeter Ave W Pittston Pa 18643-2442
 Vayansky Dorothy A Po Box 238 Donora Pa 15033-0238
 Vayzburg Elina 8102 Cedar Rd Elkins Park Pa 19027
 Vayzburg Leonid 3100 Kensington Ave Philadelphia Pa 19134
 Vaz Sarah 1014 Lincoln Ave Prospect Park Pa 19076
 Vaz Sebastian Jr 4001 Monument Rd Apt 608 Philadelphia Pa 19131-0000
 Vazquez Arturo Cortes 1500 Dickenson St Philadelphia Pa 19147
 Vazquez Antonio H 651 E Marshall St 2nd Fl Norristown Pa 19401
 Vazquez Edwin J 1122 Mulberry St Reading Pa 19604
 Vazquez Eusebio 2103 Georgia Road Temple Pa 19560
 Vazquez Gil A 2069 Swarr Run Rd Lancaster Pa 17601
 Vazquez Jose A 432 N 2nd St Chambersburg Pa 17201
 Vazquez Jose C 135 Durham Rd Ottsville Pa 18942-1721
 Vazquez Jose G 201 Oley Street 1st Floor Front Reading Pa 19601
 Vazquez Jose Ramirez 129 N 8th St Reading Pa 19601
 Vazquez Juan R 322 N 7th Street Apt 8 Allentown Pa 18102
 Vazquez Lozada Jose A 724 N 5th St Reading Pa 19601
 Vazquez Maria 156 W Olney Ave Phila Pa 19120-2432
 Vazquez Monica J 10 Wood Land Dr Pocono Summit Pa 18346
 Vazquez Sally 533 East Market York Pa 17401
 Vazquez Sonia 5500 Holmes Road Park Alexandria Va 22304
 Vazquez V 525 Green St Norristown Pa 19401
 Vba 300 Weyman Plaza Pittsburgh Pa 15236
 Vbc Arizona J Po Box 51555 Phoenix Az 85076
 Vcall Inc Attn Accounts Receivable W 501889 Philadelphia Pa 19175
 Ve Christine E 16 March Cir Winfield Pa 17889
 Veacock Kelly 161 Leverington Ave A3003 Philadelphia Pa 19127
 Veal Howard R Bisy's Long Term Care Axia Advisors Llc Equitable 425 Harrisburg Pa 17112
 Veazey Ann E 168 Hamilton Road Landenberg Pa 19350
 Veazey George R Jr 168 Hamilton Road Landenberg Pa 19350
 Veca Josine K Park Slope Phsicians Po Box 335 Lititz Pa 17543
 Vecchio Irene 1819 Edwards Way Pittsburgh Pa 15203-1806
 Vecchio Vincent 301 N 9th St Stroudsburg Pa 18360
 Vecchio Vincent 301 N 9th St Stroudsburg Pa 18360-0000
 Vecchione Carmen A 231 North Spring Garden Stree T Ambler Pa 19002
 Vecce Richard 1811 S Rosewood St Philadelphia Pa 19145-2313
 Vecellio Kelly 340 Lamont Pl Pittsburgh Pa 15232
 Vector Data Services 354 West Lancaster Avenue Ste 101 Wayne Pa 19087
 Vectre Corp Po Box 930 Lafayette Nj 7848
 Vedro Patricia A 15 Larkspur Rd Levittown Pa 19056-2718
 Vedula Madhava S 3631 Clear Springs Dr Bensalem Pa 19020-4701
 Veeder Gerrit 1221 Shady Ave Pittsburgh Pa 15232
 Veenendaal Donna Lynn 65 Whitemarsh Ln Lansdale Pa 19446-0000
 Veenendaal Taylor Ann 65 Whitemarsh Ln Lansdale Pa 19446-0000
 Veet Louise C 58 E Foothills Dr Drums Pa 18222-2730
 Vega Agustin 536 S.Duke St Lancaster Pa 17602
 Vega Bienvenida 1784 Brill Street Philadelphia Pa 19124
 Vega Hector 710 S 11th St Philadelphia Pa 19146
 Vega Iraida 100 Linton Street Philadelphia Pa 19120
 Vega Juan 2629 North 5th Street Harrisburg Pa 17104
 Vega Luis Jr 10 North Hamilton St Telford Pa 18969-1740
 Vega Lydia Po Box 16596 Philadelphia Pa 19122-0296
 Vega Miguel A 1233 Steward's Way Philadelphia Pa 19154-1673
 Vehicle Safe Enterp C/O Tim Cervinsky Mechanicsburg Pa 17050
 Veigel Wilma M 814 Avon Rd Philadelphia Pa 19116-3434
 Veil Marlene L 22 Franklin St Feasterville Pa 19053-6411
 Veit Helen 5525 Palethorp Philadelphia Pa 19120-2925
 Veit William 5525 N Palethorp St Phila Pa 19120-2925
 Veitch Richie Jacqueline 332 Windy Run Dr Doylestown Pa 18901-2373
 Veka Holdings Inc 100 Veka Dr. Fombell Pa 16123
 Velagapudi Satish R 16 March Cir Winfield Pa 17889
 Velagapudi Vijaya L 115 Glenwood Road Lower Merion Pa 19066-1305
 Velan Margaret A 2931 Devlin St Pittsburgh Pa 15210-2752
 Velasco Peter 447 Locust Valley Road Greensburg Pa 15601
 Velasquez Francisco J 568 W Maple St Apt 2 W Hazleton Pa 18201
 Velasquez Josue E 735 4th St. #2 Bethlehem Pa 18015
 Velasquez Thomas Jr 2828 N Orianna St Philadelphia Pa 19133
 Velasquez Yasmin 808 W Main St Apt 1 Norristown Pa 19401
 Velazquez Angel 1132 Pershing Blvd Reading Pa 19611
 Velazquez Angel L 1107 Chestnut Street Apt 5 Lebanon Pa 17042
 Velazquez Carmen 2160 N 2nd St Philadelphia Pa 19122-1604
 Velazquez Diego Rd 1 Box 51 Dingmans Ferry Pa 18328-0000
 Velazquez Francisco 935 Race St 2nd Fl Philadelphia Pa 19107-1805
 Velazquez Jose Luis 150 W Allegheny Ave Philadelphia Pa 19133
 Velazquez Mercedes Rd 1 Box 51 Dingmans Ferry Pa 18328-0000
 Velazquez Servin Gabriel 30 Cambridge Village Lancaster Pa 17602
 Velazquez Wilma 4304 Conashaugh Lake Milford Pa 18337-936
 Velazquez Yadira 5334 Haverford Ave Philadelphia Pa 19139-1407
 Velde Anna 308 S Broad St Kennett Square Pa 19348-3319
 Veldhuizen Luann E 3091 Williamson Rd Greencastle Pa 17225-9314
 Velekei Helen 3926 Linden St Bethlehem Pa 18020-1116
 Velez Braulio 2322 Mt Laurel Drive Effort Pa 18330
 Velez Dabi 36 W Butler Ave Chalfont Pa 18914
 Velez Daniel 691 W. Montgomery Street Allentown Pa 18103
 Velez Francisco 114 Howard Ave Lancaster Pa 17603
 Velez Gerald S 2058 Maple Ave Hatfield Pa 19440
 Velez Ismael 835 East Thayer Street Philadelphia Pa 19134
 Velez Joshua 124 Long Lane Road Boyertown Pa 19512
 Velez Juan 243 Washington St Reading Pa 19601
 Velez Lizette 442 Prospect St Lancaster Pa 17603-5733
 Velez Rafaela 2322 Mt Laurel Drive Effort Pa 18330
 Velez Tanisha D 264 E King Street 1 Rear York Pa 17403

Velkov Velko O 37 Revere Road Drexel Hill Pa 19026
 Vellaramala Baby J 758 Garland St Philadelphia Pa 19124
 Vellaramala Ponnamma J 758 Garland St Philadelphia Pa 19124
 Velle Nanette L 3028 Hetheron Dr Aston Pa 19014
 Vellihioli Robert 8020 Roanoke Street Philadelphia Pa 19118-3948
 Vellone Susan Ann 35 High St New Castle Pa 16101-1614
 Velocient Technologies Inc 214 Carnegie Center Princeton Nj 85406237
 Vena Carin M 9310 Wesleyan Road Philadelphia Pa 19136-0000
 Venable Carrie A 6152 Locust St Philadelphia Pa 19139-3736
 Venable Conrad L Po Box 273 Schaefferstown Pa 17088
 Venable Leon 1004 Parrish St Philadelphia Pa 19123
 Venango Diagnostic Imaging Po Box 1141 Franklin Pa 16323
 Venanzi David M 43 Summer St Bradford Pa 16701-1265
 Venanzi William J Jr 739 Center St Bethlehem Pa 18018
 Vencor 171 Pennsylvania Dr Hamburg Pa 19526
 Vendetti Renee 526 W 3rd St Erie Pa 16507-1157
 Vending Calvin Hill 757 S 5th St Philadelphia Pa 19147-3042
 Veneski Helen A 716 Eynon St Scranton Pa 18504-3508
 Veneski Kevin 3593 Kensington Drive Bushkill Pa 18324
 Veney Jacqueline 2161 E Monmouth St Philadelphia Pa 19125
 Veney Rodney 151 S Bishop Ave Clifton Heights Pa 19018
 Venezia Nicole M 907 Biddle Lane Pheonixville Pa 19460
 Veneziale John 2871 Berwyn Rd Bensalem Pa 19020-1405
 Venizale Lena H 2806 Welsh Rd B Philadelphia Pa 19152-1505
 Veni Nicholas 4584 Deep Creek Way Po Box 936 Buckingham Townshp Pa 18912-0936
 Venice R Jackson 1504 E Pleasant St Wyndmoor Pa 19038
 Venkatesan Prasanna 611 E Fifth St Bethlehem Pa 18015
 Venkatesan Sharath C Apt 1r 4235 Sansom St Philadelphia Pa 19104
 Vennebush Ruth M 1520 Soles St Mc Keesport Pa 15132-4952
 Vennitti Michale J 1928 S Iseminger Street Jay Abramowitz Philadelphia Pa 19148
 Veno Donna M 814 Price St Dickson Pa 18519-0000
 Venosh Andrew 1216 Main St Peckville Pa 18452
 Venosh Ann M 1216 Main St Peckville Pa 18452
 Vensel I Louise 970 Clearfield Rd Felton Pa 16034-9702
 Vento Vargas R 1700 Street Rd B7 Warrington Pa 18976
 Ventrapragada Prashanti 1201 Park Plaza Drive Pittsburgh Pa 15229
 Ventresca Attilio 1017 Gum Pl Huntingdon Valley Pa 19006-0000
 Ventresca Diane L 316 Silver Ave Willow Grove Pa 19090-2838
 Ventresca Diane Lynn 316 Silver Avenue Willow Grove Pa 19090
 Ventura Linette 275 Bryn Mawr Avenue Bryn Mawr Pa 19010
 Venturana Lucille E 43 Central Ave Wellsboro Pa 16901
 Venture Biologics Llc 600 West Germantown Pike Suite 400 Plymouth Pa 19462
 Venturella William C/O Margaret Venturella 1909 Lafayette St Pittsburgh Pa 15218
 Ventures Rbh 1205 Weslakes Dr Suite 175 Berwyn Pa 19312
 Venturi James 4236 Main St Philadelphia Pa 19127-1603
 Venturi Robert 4236 Main St Philadelphia Pa 19127-1603
 Venturi Rosemarie 13 Bunker Hill Ct Easton Pa 18040-1038
 Venugopalan Danaraman 1020 Dogwood Lane West Chester Pa 19382-7375
 Venuki Raddelle A 1744 S Albert St Allentown Pa 18103
 Venuti Anne M 333 North Ave 35a Secane Pa 19018-3526
 Vera Maria M 1243 E 26th St Erie Pa 16504-2913
 Verba Irene H 1809 Hanover St Pittsburgh Pa 15218-2409
 Verba Jason M 4905 Simmons Cir Export Pa 15632-9330
 Verber Stephen J 312 E Main St Mechanicsburg Pa 17055-6517
 Verbetich Caroline 74 Hill St Swoyersville Pa 18704-1326
 Verbus Scott 624 Ferry Road Masontown Pa 15461
 Verchery Claire 733 Stoke Rd Villanova Pa 19085
 Verdi Benny N 2023 S 23rd St Philadelphia Pa 19145-2704
 Verdier Dorothy A 3165 Pine Rd Huntingdon Vy Pa 19006-4120
 Verdin Victor 5039 Defford Place Norristown Pa 19403
 Verdon Sherry 245 Byberry Rd Philadelphia Pa 19116-1903
 Verdona Doris 3129 N Pennock St Philadelphia Pa 19132-1239
 Verelst Evelyn M Po Box 332 Slovan Pa 15078-0332
 Veres Mary Alma 202 Church Rd Eighty Four Pa 15330
 Verga James C 4909 Lexington St Erie Pa 16509
 Vergara Felipe 695 W Avondale Rd West Grove Pa 19390
 Vergara Oscar Garcia 244 W North St Waynesboro Pa 17268-1216
 Vergar Dylan 802 Park Avenue West Mifflin Pa 15122-0000
 Vergnetti Leo P 539 Clay Ave Scranton Pa 18510
 Vergnetti Vanessa 332 Seymour Ave Scranton Pa 18505
 Vergucht Maya 229 S 41st St Phila Pa 19104
 Verhoeven Ntoinette 1601 Lenni Dr West Chester Pa 19382-6825
 Verholek Nancy 1705 Roemer Blvd Farrell Pa 16121
 Verholek Rose 1705 Roemer Blvd Farrell Pa 16121
 Verichare of Pennsylvani 4715 Viewridge Ave Ste 23 Lewisburg Pa 17837
 Verissimo Lola O 6861 Chester Ave Philadelphia Pa 19142
 Verissimo Maria 5344 Howland St Philadelphia Pa 19124-2308
 Veritext Pennsylvania Reporting Co. S 15th St Fl Pa 19102
 Veritus Inc Fifth Avenue Pl Suite F 8212 Pittsburgh Pa 15222
 Veritus Medicare Services 120 5th Avenue Suite P2s08 Pittsburgh Pa 15222
 Verity Harold W Hc 88 Box 309 Pocono Lake Pa 18347-9601
 Verizon Bankruptcy 1135 Chocolate Avenue Hershey Pa 17033
 Verizon Cabs Po Box 37205 Baltimore Md 21297-3205
 Verizon Wireless Po Box 6840 Harrisburg Pa 17112
 Verlinghieri Concert 1229 Montrose St Philadelphia Pa 19147-3619
 Verlinich Michael J 124 Mohican Ave Pittsburgh Pa 15237
 Vermac Janet M 513 George St Apt 2 Old Forge Pa 18518
 Vermac Joseph P 921 Grove St Avoca Pa 18641-1617
 Vermont Nea Claude Janus Business Manager Montpelier Vt 5602
 Vern Irene 22 S George St Suite 304 York Pa 17401-1405
 Verna Anthony 1201 Mifflin St Philadelphia Pa 19148-2111
 Verna Grayneand 4901 Pulaski Ave Philadelphia Pa 19144
 Verner Curtis L 330 Russelwood Ave 1st Floor Mckees Rocks Pa 15136
 Verner Ethel E 311 Semple St Pittsburgh Pa 15213-3957
 Verner Lippfert Bernhard Mepherston & Han 901 15th St. Washington Dc 20005
 Verner Scott Brennan 1213 Hillcrest Rd Monongahela Pa 15063
 Vernik Helen 2661 Willits Rd 214 Philadelphia Pa 19114-0000
 Vernile Diane Jean 6521 Smithfield St Mc Keesport Pa 15135-1029
 Vernlund Carl B 140 Park Pl Cust Lauren E Vernlund Landisville Pa 17538
 Vernon Buckbee Construction 1316 Edwards Drive Downingtown Pa 19335
 Vernon Manor Hotel 400 Oak Street Cincinnati Oh 45219-2505
 Vernon Patti A 2223 W 4th St Chester Pa 19013-2523
 Vernon Paul M 210 N Everhart Ave Apt E West Chester Pa 19380-2566
 Verofsky Henrietta 6205 Crafton St Philadelphia Pa 19149-3510
 Veron Ernest J 79-5 Eastern Avenue Greencastle Pa 17225
 Verrastro Barbara 352 Smith St Dunmore Pa 18512
 Verrastro Dominick 346 Chestnut St Dunmore Pa 18512
 Verrastro Dominick 352 Smith St Dunmore Pa 18512
 Verrastro Jennie Joan 352 Smith St Dunmore Pa 18512-2940
 Verrecchia Melia 1708 Mcelellan St Philadelphia Pa 19145
 Verrecchio Michael 1727 S Bancroft St Philadelphia Pa 19145-2204
 Verrelle Natalia 2704 Croyden St Philadelphia Pa 19137-1508
 Verrico Anthony J 3534 Laketon Road Pittsburgh Pa 15235
 Verrilla James Edmund Resp Ind-Verrilla Leslie Bonne 345 Ashland Ave Pittsburgh Pa 15228
 Verrinder Kimberlee J 102a N Wyomissing Blvd Shillington Pa 19607
 Verruno Verdina 1751 S Chadwick St Philadelphia Pa 19145-2224
 Versailles Homes Inc 12700 Hillcrest Ave Dallas Tx 75230
 Versa-Matic Pump 6017 Enterprise Dr Export Pa 15632-8969
 Versatile Concepts Inc 2564 Industry Lane West Norriton Pa 19403
 Versellesi Eva Meade Boston Pa 15135 Boston Pa 15135
 Vertical Alliance Inc Attn: Mark Pollack 190 W Germantown Pike Norristown Pa -19401
 Verticalnet Llc 400 Chestefield Parkway Malvern Pa 19355
 Vertilla M E 21 W 6th St Emporium Pa 15834-0000
 Verwayne Tamara 2379 77th Ave Philadelphia Pa 19150
 Vesay Kathleen 407 Saint Francis St Minersville Pa 17954-1525
 Vescio Evelyn M 1100 Penn Center Blvd Pittsburgh Pa 15235-5343
 Vesco Laura Rr 2 Box 202a Derry Pa 15627-9635
 Vescovi Gary 1102 Pittston Ave Ke Scranton Pa 18505-0000
 Veselic Giza 205 Bell Ave Mckees Rocks Pa 00000-0000
 Veshecco Mary 2518 Poplar St Erie Pa 16502-2557
 Vespa Richard W 146 Berwick Pl Lansdale Pa 19446
 Vest Evelyn F 640 Grandview Ave Birdsboro Pa 19508
 Vestrand Paul 2491 Oakhill Dr New Kensington Pa 15068-5014
 Veterano and Manolis Rd 1 Box 248 New Castle Pa 16101
 Veterano Virginia 7224 Mallard Pl Philadelphia Pa 19153-0000
 Veto F Fera 484 Walnut Street Saint Marys Pa 15857
 Vetter Aileen 102 Heaters Hill Rd Matamoras Pa 18336-2214
 Vetter Marie Po Box 93 Broomall Pa 19008
 Vetter Marie F 14 Stoneham Rd Collegeville Pa 19426
 Vevasis Albert J 718 Wildflower Lane Wilkes-Barre Pa 18702-7930
 Vevasis Anita 718 Wildflower Lane Wilkes-Barre Pa 18702-7930
 Vevers Edna E 288 Forest Grove Rd Coraopolis Pa 15108-3746
 Vezzosi David A 7902 Flourtown Ave Wyndmoor Pa 19038-8015
 Vfis Life Benefits D Po Box 2726 York Pa 17405
 Vha Inc 200 Berwyn Park Ste 202 Berwyn Pa 19312
 Vha Inc 220 E Las Colinas Bl Irving Tx 75030
 Vhniat Irene R 4940 Rosehill St Philadelphia Pa 19120-3924
 Via Gail L 1025 B Conestoga Blvd Conestoga Pa 17516
 Via Vivian 1641 Kepler Road Pottstown Pa 19464
 Viacare Medical Management Po Box 530 Att: Michelle Steele Suffolk Va 23439
 Viall Catherine F 4555 N Marvne St Philadelphia Pa 19140-1235
 Vialva Rodney R 2622 N 22nd St Philadelphia Pa 19132
 Viars Beverly 620 N Third Street Pottsville Pa 17901
 Viazanko Michael Jr Rr 1 United Pa 15689
 Vibert Thomas M 217 Oak Highland Moon Twp Pa 15108
 Viboch Sabina J 40 Elk St Coudersport Pa 16915-9601
 Vicary Judith G Rr 1 Box 584 Curwensville Pa 16833
 Vicari Madeline N C/O John Arch 1019 N Canal St Pittsburgh Pa 15215-2429
 Vicente Mark 2809 Nestling Road Philadelphia Pa 19154
 Vices Infirmary Bryn Mawr College Bryn Mawr Pa 19010
 Vicini Chad L Rr 1 Box 1088 Russell Pa 16345-9801
 Vickers Lynsley 589 Wilson St Pottstown Pa 19464
 Vickers Michael G III 708a Crozerville Rd Aston Pa 19014-1008
 Vickers Pauline 7703 Westmoreland Ave Swissvale Pa 15218-2129
 Vickers Sales & Service Inc 414 Broad St Belle Vernon Pa 15012
 Vickery Charles R H 1505 N 16th Philadelphia Pa 19121
 Vickery Frances Kay 707 Parkside Ave Reading Pa 19607
 Vickery Gertrude 1505 N 16th Philadelphia Pa 19121
 Vickery Nicole L 350 York Rd # A Warminster Pa 18974
 Vicki Mowery L Vicki L Mowery 500 S Darmouth Lane Altoona Pa 16602
 Vicknair Dena 81 Hunt Club Drive Collegeville Pa 19426
 Vicks Anna 2104 W Venango St Apt 211 Philadelphia Pa 19140-3950
 Vics Catering 3618 Sunny Lea Rd Bensalem Pa 19020
 Victim Assistance Center Po Box 892 York Pa 17405
 Victor Bernadine C/O W Ridge Personal Care 541 S Hanover St Nanticoke Pa 18634
 Victor Estate of P O Box 7927 Pittsburgh Pa 15216
 Victor Mark F Township Line & Old Abington Plaza-Suite 401 Jenkintown Pa 19046
 Victoria Anna 1801 Lowrie St Pittsburgh Pa 15212-3614
 Victoria Thomas A J 123 Watson Dr Apt D Turtle Creek Pa 15145-3043
 Victorine Kimberly 9448 Woodbridge Rd Fl 2 Phila Pa 19114
 Victory Kia Suzuki Out of Business 1951 E. Lincoln Hwy Coatsville Pa 19320-000
 Victory Schools 2601 W. Cumberland St Room 207 Philadelphia Pa 19132
 Vidal Antonio 1584 Woodfield Dr Bethlehem Pa 18015
 Vidal William 4045 W Freemansburg Ave Easton Pa 18045
 Vidas Rita 812 S 2nd St Philadelphia Pa 19147-3416
 Vidatron Inc Upper Dublin S/C Willow Grove Pa 19090
 Video 54 East 1874 Lincoln Highway East Lancaster Pa 17602
 Video 54 East Store 1874 Lincoln Hwy East Lancaster Pa 17602
 Video Update 1715 Quentin Road Lebanon Pa 17042-0237
 Videographer Freelance 18 Camfield St Pittsburgh Pa 15210
 Videon Edna 542 Shadeland Ave Drexel Hill Pa 19026-1420
 Vidic Valerie J 5000 Lakewood Road Gibsonia Pa 15044
 Vidman Joseph 214 Cliff Mine Rd Coraopolis Pa 15108
 Vidnovic Frances A 1408 Kenzie Drive Pittsburgh Pa 15205-0000
 Vidrio Lourdes 2025 Norwood St Philadelphia Pa 19139
 Vidulich Etta 5035 Penn St Philadelphia Pa 19124
 Vidwans Hetal P 1005 Cooper Ave Blue Bell Pa 19422
 Vidya S Banka Md 301 S 8th St Philadelphia Pa 19106
 Vidya T Raman 2710 St.Andrews Square Allison Park Pa 15101
 Vieard Judith A 28 Linwood Ave Bradford Pa 16701-1855
 Viehweger Pauline 101 Fairview Ave Hatboro Pa 19040
 Vier Angela F 349 Bustleton Pike Feasterville Pa 19053

Vieira Luiz 9287 Ridge Pike Philadelphia Pa 19128-1802
 Viera Heriberto 563 N Lime St Lancaster Pa 17602
 Viera Jon V 106 Green Oaks Dr Apt C Edinboro Pa 16412-2802
 Viernesa Brian J 3 Cotswold Way Sewell Nj 08080-3601
 Viers David M 505d N Market St Elizabethtown Pa 17022-1516
 Viesulas Taurus R 1029 York Rd Apt G Willow Grove Pa 19090
 Vietmeier A M 2035 Redrose Av Pittsburgh Pa 15210
 Vietmeier Frederick 2035 Redrose Ave Pittsburgh Pa 15210-4229
 Vietmeier Kurt J 5128 Orchard Ave Bethel Park Pa 15102-3829
 Vitzke Debra 2804 Sterling Rd Bldg C-4 Unit 28 Yardley Pa 19067
 Vigderman Hal 1616 Walnut St Suite 916 Philadelphia Pa 19103-5309
 Vignerman Robin 1616 Walnut St Suite 916 Philadelphia Pa 19103-5309
 Viggiano Helen Tralie 1814 S 29th St Philadelphia Pa 19145-1618
 Viggiano Patricia 42 Ember Lane Hoesham Pa 19044
 Vigilance Duane 1765 Rolling Hills Dr Tobyhanna Pa 18466
 Vigilante Law Firm P.C. 230 S Broad St Seventeenth Philadelphia Pa 19102-0000
 Viggio Gabriella 3551 Chippendale St Philadelphia Pa 19136-3505
 Vigiolto Damon 5808 Parade Field Way Lansdale Pa 19446
 Viglione Joseph D 1545 S Taylor St Philadelphia Pa 19146-4011
 Vigna Angela L Rr 1 Box 1321 Leechburg Pa 15656
 Vignali B Elaine 100 Mountain Vista Dr Uniontown Pa 15401
 Vignoli Margaret A 16 West Long Avenue New Castle Pa 16101
 Vignovich Patricia A 2516 Carey Way Pittsburgh Pa 15203-2206
 Vikings Athletic Association 717 Dutton St Aston Pa 19014-3306
 Viladrich Laurent J 219 Sugartown Road Apt G 101 Wayne Pa 19087
 Vilameier Elizabeth 4541 N Howard St Philadelphia Pa 19140-1610
 Vilecek David J Box 179 Bangor Pa 18013-0000
 Vile Wm 755a Brown St Tullytown Pa 19007
 Vilks Thomas D 131 Scheibel Ln Portersville Pa 16051-1815
 Vilks William W 246 Rock Lake Dr Zelienople Pa 16063-8902
 Villa Agency Inc 200 South Broad St 4th Fl Philadelphia Pa 19102
 Villa Agency Inc Po Box 442 Southampton Pa 18966
 Villa Bianca 825 N Keyser Ave Scranton Pa 18504
 Village At Utz Terra 1029 Muhlenberg Dr Hanover Pa 17331
 Village of Endicott Golf Course 1009 East Main St Endicott Ny 13760
 Village Park of Bloo College Park Pl Route 119 S Indiana Pa 1571
 Villagomez Ricardo 3110 Knights Rd Apt B15 Bensalem Pa 19020-2835
 Villagrana Delgado Juan 2103 Georgia Road Temple Pa 19560
 Villalobos Marta P 607 S 6th St Reading Pa 19602
 Villanova Jose A 633 W Pine Street Phoenixville Pa 19460
 Villanova University Attn Leo Dolan Cpm Villanova Pa 19085
 Villanueva Jack James R Beam Esquire 2600 One Commer Philadelphia Pa 19103
 Villanueva Jose 5321 Tilghman St Apt-42 Allentown Pa 18102
 Villanueva Marcos E 1353 N 21st St Allentown Pa 18104
 Villari Margaret 835 Watkins St Phila Pa 19148-1633
 Villari Raymond Jr 1536 W Walnut St Coal Township Pa 17866
 Villaro Maria Martin 4636 Somerton Road Trevoise Pa 19067-0000
 Villaroman Noel T 736 Gabriel Ct Pottstown Pa 19464-2424
 Villarr Eugene F Jr C/O Consumer Loan Center 2730 Pittsburgh Pa 15222-0000
 Villarreal Dee 1429 Wanda Dr Hanover Pa 17331-8626
 Villarreal Xavier P.O. Box 323 Solebury Pa 18963
 Villarrubia Santiago Q 5 Calle 12 Lagos De Plz Fo 00000-0000
 Villas At Balile 807 S Marshview Rd Stewartstown Pa 17363
 Villasenor Nury 733 North 8th St Reading Pa 19604
 Villasenor Ronald H 1 Tower Bridge 100 Front St Suite 300 West Conshohocken Pa 19428-2800
 Villaume-Young Cheryl Lynne 946 Longview Road Kig of Prussia Pa 19406
 Villeda Esrain 701 W Gordeon St Apt 2 Allentown Pa 18102
 Villegas Charlie 1307 Avenue D Reading Pa 19601
 Villegas Kenny 2002 Old Orchard Rd Norristown Pa 19403-0000
 Villegas Kenny L 2002 Old Orchard Rd Norristown Pa 19403-0000
 Villegas Marcelo 1311 Bondsview Rd Downingtown Pa 19335
 Villela Alfredo 130 Washiington St Second Fl Auburn Pa 17922
 Villella Phillip P Jr 27 Lenzman Ct Ambridge Pa 15003-1449
 Villeneuve Clarke 350 Bay Street Toronto On M5h2f
 Vilvaldo Ayala 3131 Knight Rd Bensalem Pa 19020
 Villiagomez Victor G 137 Third St Passaic Nj 7055
 Villicana Alfonso 613 N 9th Street Reading Pa 19604
 Villines Rodney L 846 W Cobbs Creek Pkwy Yeadon Pa 19050
 Vilorina Elimaira 203 1st Montgomery Blvd Thorndale Pa 19372-1139
 Vitorio Juanita 941 Court St Reading Pa 19601-3630
 Vilsant Charlene D 450 W Byberry Road Apt L-105 Philadelphia Pa 19116
 Vilscek Joseph R 79 Montview St Uniontown Pa 15401-2862
 Vilsmeier Paul 2820 Audobon Village Drive Apt 322 Norristown Pa 19403
 Vince Braccia Contractor's Inc P O Box 267 Horsham Pa 19044
 Vince Regan 2666-68 Martha St Philadelphia Pa 19125
 Vincent Andreade 730 S 10th St 1a Philadelphia Pa 19147
 Vincent Andreade 730 S 10th St Apt 1b Philadelphia Pa 19147
 Vincent Clarissa V 1123 Stratford Rd Glenolden Pa 19036-1518
 Vincent Clothier Ltd 2124 Market St #A Camp Hill Pa 17011-4706
 Vincent David L 3206 Polk Rd Norristown Pa 19401
 Vincent Ethel R 1053 W 5th St Erie Pa 16507
 Vincent Gladys G 646 Valley Rd Devon Pa 19333 Devon Pa 19333
 Vincent Ins Adjusters Inc 6198 Butler Pike Suite 120 Blue Bell Pa 19422
 Vincent Irene 16 Peach St Fairchance Pa 15436-1231
 Vincent Jeffrey 150 Cherry Lane Gallitzin Pa 16641
 Vincent Judy B 505 Madison Avenue Fort Washington Pa 19034
 Vincent Karl Jr 4984 Pennway St Philadelphia Pa 19124-3506
 Vincent Mastrococco 414 E Fourth Ave Derry Pa 15627
 Vincent Patricia A 422 9th Street Chester Pa 19015
 Vincent Pierre L Po Box 17052 Philadelphia Pa 19105
 Vincent R Nee Real Estate Co Po Box 335 Greencastle Pa 17225-0335
 Vincenti Diane 608 S Queen Anne Dr Fairless Hls Pa 19030-3812
 Vincents In The Strip 561 Unity Center Rd Pittsburgh Pa 15239-132
 Vines Gas and Weld Supply Co Inc Carnegie Pa 15106
 Vines Variety Store 306 Brownsville Rd Pittsburgh Pa 15210
 Vinciarell Karen 18 Ridgewood Rd Wilkes-Barre Pa 18702-7109
 Vincins Catherine 2512 Bonaffon St Philadelphia Pa 19142-2716
 Vincin Solutions Inc Apt X14 20041 Osterman Rd Lake Forest Ca 92630
 Vindivich Natalie 210 West Edgewood Drive Mc Murray Pa 15317
 Vines Martha W 5540 Fresh Meadow Dr Macungie Pa 180629762
 Vingless Ann Rd Ashville Pa 16613-0000
 Vingless Catherine Rd Ashville Pa 16613-0000
 Vining Robert M 8 Allegheny Center Apt 917 Pittsburgh Pa 15212
 Vinogradova Yuliya 4011 Coleman St Pittsburgh Pa 15217
 Vinogradsky Fanya 2759 Spring Maddow Dr Warrington Pa 18976
 Vinokur Leonid 9633 Bustleton Ave Apt 13 Philadelphia Pa 19115-3828
 Vins J 1032 Carol Dr Bridgeville Pa 15017-1704
 Vins John Dominic 1032 Carol Dr Bridgeville Pa 15017-1704
 Vins John Walter 1032 Carol Dr Bridgeville Pa 15017-1704
 Vinson Donald Sr 402 Goodman Avenue Anniston Al 36203
 Vinson Janet L 1747 S Ruby St Philadelphia Pa 19143-5723
 Vinson Margaret 1513 N 11th St Phila Pa 19122-3404
 Vintage Ford Mercury 482 Lateral Rd Stoneboro Pa 16153
 Vinyl Signs & Design S 448 N 66th St Philadelphia Pa 19151
 Vinzons Fernando C Jr 1301 Wolf St Fl 2 Phila Pa 19148
 Viola Angela G 6012 Belden St Philadelphia Pa 19149
 Viola John A 1506 S Corlies St Philadelphia Pa 19146-3510
 Viola Lucy 1506 S Corlies St Philadelphia Pa 19146-3510
 Viola Santino Jr 334 West Front Street Media Pa 19063
 Violette Carl J 255 E Lincoln Hwy Apt# 20 Langhorne Pa 19047
 Violi Paul 407 North Simpson Street Philadelphia Pa 19151
 Viores Mary M 404 Park Rd Ambridge Pa 15003-2527
 Viotti Lawrence 1431 Hewes Ave Linwood Pa 19061
 Vip Health Spa 13379 Route 30 North Huntingdon Pa 15642
 Vip Offset & Graphic Arts Supplies 150 Bay St Jersey City Nj 73022900
 Vipond Jean 44 Bullock Cir Metro Corp Crislie Pa 17013
 Vipond W Apt 33 190 Bristol Ox Val Road Langhorne Pa 19047
 Virag Jane 22 Federal St Natrona Pa 15065-2620
 Virden Barbara 1541 Clearview Ave Blue Bell Pa 19422-3610
 Virdin Frank A 306 Kenmore Road Havertown Pa 19083-3904
 Virgies Alva Ymca 600 Broad St Newark Nj 7102
 Virgil Miranda 724 Baumgardner Rd Lancaster Pa 17603-9657
 Virgili Christine 280 W High St Waynesburg Pa 15370-1312
 Virgilio Cardona 540 E High St Apt B Pottstown Pa 19464
 Virgin Ruth 7414 Verona Blvd Penn Pa 15636
 Virginia Beach Dodge Route 910 Box 235 Indianola Pa 15051-0000
 Virginia Nephrology Group Llp 3930 Walnut St Ste 101 Fairfax Va 22030
 Virginia O'Rourke C 512 E Keller St Mechanicsburg Pa 17055-6528
 Virginia R Mack Estate Manor Care 2600 Northhampton Street Easton Pa 18042
 Virginia Rudin 356 Merritt Ave Pittsburgh Pa 15227-1918
 Virginia Smithmyer 205 E 4th Ave Altoona Pa 16602-2760
 Virgulti J Dmd P O Box 300 Lionville Pa 19353
 Virtual Secretary Inc 667 N River St Plains Pa 18705
 Viscavage Helen 1004 N Main Ave Scranton Pa 18508-2128
 Visco Elizabeth T 175 Kenton Dr Langhorne Pa 19047-1648
 Visco Janina 1934 E Pacific St Philadelphia Pa 19134-1518
 Visco Robert E 175 Kenton Dr Langhorne Pa 19047-1648
 Visco Robert J 4000 Klein St Bethlehem Pa 18020-4493
 Vish Sophie Po Box 309 Mc Clellandtown Pa 15458
 Vishay Foil Resistors 63 Lincoln Hwy Malvern Pa 19355
 Vishay Spague Canada 63 Lincoln Hwy Malvern Pa 19355
 Vishwaroop Chanda 21216 Millwood Sq Sterling Va 20165
 Vision Optical Co Inc 1235 Westlakes Dr Ste 160 Berwyn Pa 19312-2417
 Visions Technology Inc 125 Woodcrest Cir Allentown Pa 18103-5832
 Visiting Doctors Inc Ste 226 6250 Walnut St Philadelphia Pa 19139-3751
 Visnfski Edw 429 Shomokin St Shamokin Pa 17872-6407
 Visnfski Michael 214 E. State Street Larksville Pa 18704
 Visnfski Sue 429 S Shamokin St Shamokin Pa 17872-6407
 Visniec Lacrimioava 751 Hellerman St Philadelphia Pa 19111
 Vissepo Roberto 247 North Second Street Allentown Pa 18102
 Visser Joanna L 4111 Locust St Philadelphia Pa 19104-0000
 Vista Financial Co Llc 650 N Cannon Ave Lansdale Pa 19446
 Vista Information Technologies 101 Ewing Rd Sue Hunt/For Indy 878 Carnegie Pa 15106
 Vistar Po Box A3992 Chicago Il 60690-3992
 Viswanathan Arunaippan 1740 Ashland Dr York Pa 17404-2237
 Viswanathan Santosh 2785 Huntas Circle 317 Allison Park Pa 15101
 Viswanathan Gautham 23 Sellers Ave 2n Upper Darby Pa 19082
 Vita Stephen J P O Box 101220 Pittsburgh Pa 15237-8220
 Vitagliano Midred 2211 Fuller St Philadelphia Pa 19152-2805
 Vital Thresa 745 N Vine St Hazleton Pa 18201-2951
 Vitale Amy Marie 98 Prospect Street Tobyhanna Pa 18466
 Vitale Anita L 6621 Leeds St Philadelphia Pa 19151-3029
 Vitale Ann E Rr 4 Box 22 Montrose Pa 18801-9404
 Vitale Joe Ben 98 Prospect St Tobyhanna Pa 18466
 Vitale John Jr Rr 4 Box 22 Montrose Pa 18801-9404
 Vitale Joseph Po Box 393 Scotrun Pa 18355
 Vitale Josephine 155 De Hart Ave Staten Island Ny 10303-247
 Vitale Lana C 2621 Emily St Philadelphia Pa 19145-2507
 Vitale Marilyn M 2104 Magee Ave Philadelphia Pa 19149
 Vitalink Pharmacy Services Po Box 20347 Lehigh Valley Pa 18002-0347
 Vitanza Doris 207 Brainard Blvd Sharon Hill Pa 19079-2125
 Vitanza Kristin 107 Vermont Lane Levittown Pa 19054 Levittown Pa 19054
 Vite Eneida 48 S Mulberry St Easton Pa 18042
 Vitelli Raymond 1733 Meyer Way Jamison Pa 18929
 Vitello Lena M 5607 Walton Ave Philadelphia Pa 19143-2425
 Vitiello Rachel D 15 Webb Rd Downingtown Pa 19335-3358
 Vitkoski Mary 39 Pace St Larksville Pa 18704
 Vito Grace A 573 North Laurel Street Hazleton Pa 18201
 Vitola Joanne R 27 Cross Creek Lane Chadds Ford Pa 19317
 Vitoroulis K 3841 W Greenwood Dr Bethlehem Pa 18020
 Vitos 1734 S Queen St York Pa 17403
 Vitro Patricia 1616e Green Leaf Street Allentown Pa 18103
 Vitt Annette Ellen Riddle Health Care Cntr 1078 W Baltimore Pike Ste G3 Media Pa 19063-5105
 Vitti Elizabeth V Rr 6 Box 103 Uniontown Pa 15401
 Vittitoe Judy 800 Winchester Court West Chester Pa 19382
 Vittoria Gina 408 Sommerville Place Yonkers Ny 10703
 Vittorio Filomena 404 Hermit St Philadelphia Pa 19128-3636
 Vitullo Annette C/O Camcast Corporation 1500 Market St Philadelphia Pa 19102-0000
 Vitz Edward W 160 Rock Lake Dr Zelienople Pa 16063
 Vitz Tr Uad 4/2/92 160 Rock Lake Dr Zelienople Pa 16063

Vivacqua Raymond One Medical Center Blvd Assoc In Hematology Oncology Upland Pa 19013

Vivaldi Joan 243 Winona Ave Holmes Pa 19043

Vivanco Joan 425 Broomall St Folsom Pa 19033

Vivett Margaret 1309 N 7th St B Philadelphia Pa 19122

Vivian Betty J 247 Glen Ave Dallastown Pa 17313

Vivian Helen 3830 Elsinore St Philadelphia Pa 19124-5410

Vivian Shearin 7116 N Mt Pleasant Pl Philadelphia Pa 19119

Vivianne Mary B 411 Hoodridge Dr Pittsburgh Pa 15234-1740

Vivid Color Corp Inc 8330 Hegerman St Philadelphia Pa 19136

Vivio Heather L 415 Collinsburg Rd West Newton Pa 15089-1207

Vivio Mary M 331 Cedarville St Pittsburgh Pa 15224-2031

Vivirito Joseph 3842 Greenfield Road Allison Park Pa 15101

Vizi Joseph J Penn Ave Nanty Glo Pa 15943-0000

Vizkeleti Timothy J 2306 Hill Road Perkiomenville Pa 18074

Vizza Sarah L 225 East Horner Street Ebensburg Pa 15931

Vladimir Perelshteyn 221 Bosclay Cir. Cheltenham Pa 19012

Vliet Daniel R 1029 Goucher St Johnstown Pa 15905-0000

Vliet Kayle A 1029 Goucher Street Johnstown Pa 15905-0000

Vliet Russell T 1029 Goucher St Johnstown Pa 15905-0000

Vliet Russell T 1029 Goucher Street Johnstown Pa 15905-0000

Vly 333 W Street Rd Fstrvl Trvose Pa 19053-4117

Vm Restaurant Nga Thi Le Reading Pa 19604

Vna Realty Inc Attn: John Glynn 301 Delaware Street Olyphant Pa 18447

Vnahospice of Monro Rr5 Box 5169 Ste 101 E Stroudsburg Pa 18301

Vnenchak Megan 2303 Haverford Rd Ardmore Pa 19003

Vo Hanh M Po Box 7963 Pittsburgh Pa 15216-0963

Vo Hoang Son 554 Littlecroft Rd Upper Darby Pa 19082

Vo Lanh 6813 Guyer Ave Phila Pa 19142

Vo Mat 415 Winthrop Dr D Rohrerstown Pa 17603

Vo Tien Ngoc 721 Washington Ave Philadelphia Pa 19147

Voak Stanley 448 Beade St Plymouth Pa 18651-3109

Vocollect Inc 701 Rodi Road Pittsburgh Pa 15235-4559

Voda Charles J 3320 Valewood Dr Munnhall Pa 15120

Voegtlin Linda S 541 Summit Ave New Kensington Pa 15068-5839

Voegtlin Veronica M 517 San Gabriel St Philadelphia Pa 19111-0000

Voehl William 1621 N Edgewood St Philadelphia Pa 19151-3912

Voehringer Albert 1432 Clover Lane West Chester Pa 19380

Voelker Carl J 1 Wingert Rd Wyomissing Pa 19610

Voelker Carl W 3603 Lancaster Ave Philadelphia Pa 19104-2603

Voelker George E 2636 Germantown Ave Philadelphia Pa 19133-1619

Voelker Suzanna 4500 Cook Road Apt 14 Houston Tx 44042

Voest Alpine Penn Ctr West Bldg 4 Ste 404 Pittsburgh Pa 15276

Vogan Clifford 525 N Mckean St Kittanning Pa 16201-1258

Vogan Rita M 1000 Hilltop Rd Greenville Pa 16125-9283

Vogel Amy E 2920 Wayland Road Berwyn Pa 19312

Vogel Barbara E 5905 B St Philadelphia Pa 19120-2006

Vogel Disposal Po Box 867 Brickyard Road Mars Pa 16046

Vogel Ehtel C 3209 May St Pittsburgh Pa 15234-2730

Vogel Elizabeth L 106 Ridge Crest Dr Mountain Top Pa 18707

Vogel George O 106 Ridge Crest Dr Mountain Top Pa 18707

Vogel Grace M 75 Summer Ave Pittsburgh Pa 15202-3330

Vogel Harold E 152 Mt Pleasant Ave Ambler Pa 19002-0000

Vogel Karen 1935 W Beckert Ave Pittsburgh Pa 15212-1301

Vogel Leo J Jr 2543 Hardy Dr Pittsburgh Pa 15241-2567

Vogel Martin 185 West Washington Street Rochester Pa 15074

Vogel Robert E 940 Mccoy Rd Mc Kees Rocks Pa 15136

Vogel Theodore 1609 Faunce St Philadelphia Pa 19111

Vogelin Edna M 645 Leibert Street Bethlehem Pa 18018-5447

Vogelsberger Norbert G 12715 Walnut Dr Conneaut Lake Pa 16316-4353

Vogl Diane M 7322 Walnut Ln Philadelphia Pa 19138-1332

Vogl John M Jr 7322 Walnut Ln Philadelphia Pa 19138-1332

Vogler Holly H 433 N 5th St Allentown Pa 18102-0000

Vogt Amanda E 1203 Cedar Grove Rd Media Pa 19063

Vogt Carl P 1203 Cedar Grove Rd Media Pa 19063

Vogt Dorothy C/O Arthur Bartholmew 308 Maple Ave Swarthmore Pa 19081-1411

Vogt Emmanuel E 8150 Bargain Road Mc Kean Pa 16426

Vogt June S C/O Carl P Vogt Cedar Grove Rd Rd1 Media Pa 19063

Vogt Madge Mountainhome Cresson Pa 16630

Vogt Mae E 4247 N Bodine St Philadelphia Pa 19140-2617

Vogt Robert H 1228 Leishman Ave New Kensington Pa 15068

Vogt Thelma R 1228 Leishman Ave New Kensington Pa 15068

Voice Stream 2996 Samuel Driv Attn: John Parisian Ben Salem Pa 19020

Voicelinks Medical Inc 24 Hancock Farms Pittsburgh Pa 15238

Voight Paul A Mrs 5038 Grisco St Philadelphia Pa 19124-2624

Voigt Mary M 1401 North Highland Avenue Pittsburgh Pa 15206-1161

Voith Cecelia F 952 Bayridge Ave Pittsburgh Pa 15226-2134

Vojir Esposito Kenneth J 402 Victoria Drive Montgomeryville Pa 18936

Vojir Kenneth R Cust 402 Victoria Drive Montgomeryville Pa 18936

Vojo Trng & Tech Assist Po Box 8259 Pittsburgh Pa 15218

Vokes Grace 2912 N Bonsall St Philadelphia Pa 19132-2007

Volansky John M Rr 1 Box 247b Stillwater Pa 17878

Volaric Linda Volaric Construction Co P O Box 1 Main Hill Petrolia Pa 16050

Volatile Robert L Jr 141 Moore Rd Downingtown Pa 19335

Volcheck George M 4800 Woodlake Dr Allison Park Pa 15101-1020

Volcheck Maureen A 4800 Woodlake Dr Allison Park Pa 15101-1020

Volikas Athena R 5 Forest Lane Springfield Pa 19064-1005

Volk Alexander J 2216 Spring St Pittsburgh Pa 15210-2625

Volk John A 40 Hampton Ln Apt 3 Lancaster Pa 17601-3729

Volk John G 9992 Woodfern Rd Philadelphia Pa 19115-2018

Volk Mary 1121 Fox Chase Rd Jenkintown Pa 19046-0000

Volk Matthew 1121 Fox Chase Rd Jenkintown Pa 19046-0000

Volkar Theodore C 8034 Saltsburg Rd Pittsburgh Pa 15239-1926

Volker Matthew T 1919 Spring Garden St Apt 8 Philadelphia Pa 19130

Volkert Mary C Sil 830 Philadelphia Rd Easton Pa 18192

Volkmer Deborah E 1132 Carolina Ave West Chester Pa 19380-3802

Volkow Nora D 1 Barnhart Shoreham Ny 11786

Volkswagen Ybh P O Box 629 Edgemont Pa 19028

Volkswains 905 Penn Ave Pittsburgh Pa 15222

Vollaro Thomas 131 Bluestone Circle Milford Pa 18337

Volle Hector R 2058 Maple Ave # A-L-21 Hatfield Pa 19440

Vollman Gregory L 1204 Labelle St Pittsburgh Pa 15221-1630

Vollmar Carol A 8633 Sycamore Dr Philadelphia Pa 19136-2024

Vollmer Edward 2211 N Palethorp St Philadelphia Pa 19133-3739

Vollmer Richard F 105 Stanton Courts W Pittsburgh Pa 15201

Vollweiler Henry Estate 3146 Gloucester Dr Bethlehem Pa 18020

Volna Albert M C/O Paulette Maust Ex 2611 Buchanan St Natrona Heights Pa 15065

Volna Mildred W C/O Paulette Maust Ex 2611 Buchanan St Natrona Heights Pa 15065

Volna Pauline 2611 Buchanan St Natrona Heights Pa 15065

Volpack L P 4824 Mckinley Street Hollywood Fl 33021

Volpe Carmela 1524 S Clarion St Philadelphia Pa 19147-6210

Volpe Catherine 721 Greenway Ave Darby Pa 19023

Volpe Charles J 1 Waverly Ln Clarks Summit Pa 18411

Volpe Charles J Jr 10 Tiffany Dr Scranton Pa 18505

Volpe Christina 12/18/2000 209 Lookout Pl Wayne Pa 19087-4674

Volpe Ellen M 1 Waverly Ln Clarks Summit Pa 18411

Volpe Express Inc 553 Foundry Road Norristown Pa 19403

Volpe John 9540 A State Rd Philadelphia Pa 19114

Volpe Joseph 7013 Cresheim Rd Philadelphia Pa 19119-2536

Volpe Joseph M 430 Englewood Drive Pittsburgh Pa 15237

Volpe June A 142 St Charles St Drexel Hills Pa 17070-0000

Volpe Marie T 301 Fairfield Rd Norristown Pa 19401

Volpetti Elizabeth 364 High St Wilkes-Barre Pa 18702-4356

Volpone James J 301 Birch Dr and Volpone Donna L Lafayette Hill Pa 19444

Volt Technical Resources Llc Po Box 13500 Orange Ca 92665

Volturno Mary D 2419 Lindsay St Chester Pa 19013

Volturno Mary D 2419 Lindsay St Chester Pa 19013-4613

Volume Services America Cgt Consulting Group 200 Chesterfield Parkway Malvern Pa 19355

Volvo Finance Na Inc 25 Philips Parkway Montvale Nj 7645

Volz Cleora D 4132 Franklin Philadelphia Pa 19140-2208

Vomela Zdenek 978 Maple Ave Honesdale Pa 18431-1453

Von Ahn Luis A 490 S Highland Ave Apt. 708 Pittsburgh Pa 15206

Von Ahn Luis A 746 East End Ave Pittsburgh Pa 15221

Von Dreele Patricia 275 Braden School Rd Apt 203 Beaver Falls Pa 15010

Von Lehman Katherine M 500 Jamaica Avenue Pittsburgh Pa 15229

Von Lien 733 Reeder Road Paramus Nj 7652

Von Lunen Mark R Rr 1 Box 39b Davidsville Pa 15928

Von Plato Patricia 5128 Seven Oaks Dr Clifton Heights Pa 19018-1016

Von Rosentheil Martha E Esquire 649 South Avenue Unit 7 Secane Pa 19018

Vonada Edna L 420 Coburn Rd Po Box 4 Coburn Pa 16832

Vonbargen Derrick Paul 1301 Morstein Rd West Chester Pa 19380-3613

Vonblohn John J 5 Blue Springs Terr Danville Pa 17821-9591

Vonblohn Jordan R Po Box 103 Dewart Pa 17730-0103

Vonblohn Pamela A Po Box 103 Dewart Pa 17730-0103

Vonbuchwald John C 6447 Lawnton St Philadelphia Pa 19128-2522

Vonclef Julia 571 W Sandy Ridge Rd Doylestown Pa 18901

Vonclef Julia C 571 W Sandy Ridge Rd Doylestown Pa 18901

Vonclef Karen Christine 571 W Sandy Ridge Rd Doylestown Pa 18901

Voncolln Christina M 720 Edgemore Rd Philadelphia Pa 19151-3608

Voncolln Frank R 229 W Ruscomb St Philadelphia Pa 19120-3817

Voncoermer Allison 671 Vaughn Road Royersford Pa 19468-2652

Vonderlinden Valerie S 460 Brett St Pittsburgh Pa 15205-3942

Vondersmith Claire 7457 Beverly Rd Philadelphia Pa 19138-1412

Vonditsch Robert E 522 Grandview Ave Fstrvl Trvose Pa 19053-6135

Vondreau Ronald W Rr 1 Box 4p2p Hollidaysburg Pa 16648

Vonelli Betty 446 E Main St Pen Argyl Pa 18072-1643

Vongnarath Phetsamone 4940 N 4th St Philadelphia Pa 19120-3825

Vonhacht W H Jr 125 Birmingham Rd West Chester Pa 19382-0000

Vonkaenel David A 830 Redgate Rd Sewickley Pa 15143-2512

Vonleer Anna M 1562 Bayberry Ln Bethlehem Pa 18018-1505

Vonreyn Florence G 119 Mackin Ave Lancaster Pa 17602-4813

Vonrosensteel Martha Esq Attn: Joyce 16 S Landsdown Ave Box 45 Landsdown Pa 19050

Vonrossenstiel Martha E 16 S Lansdowne Avenue Lansdowne Pa 19050

Vonstein Robert L 640 Kenhorst Plz Pmb 122 Pmb 122 Reading Pa 19607

Vonvorys Karl Univ of Pennsylvania Political Science Dept 217 Stiteler Hall Philadelphia Pa 19104-6215

Voorhees Charles W 728 Alexander Ave Drexel Hill Pa 19026

Voorhees Ellen M 3623 Cedarcrest Rd Bensalem Pa 19020-1408

Voorhees Helen 728 Alexander Ave Drexel Hill Pa 19026

Voraski Winnie 205 Sweitzer Ln Plymouth Pa 18651-2436

Vorbach Mary J 1337 Dickens St Pittsburgh Pa 15220-4718

Voronenko Yevgen 1449 Poplar St Apt 17 Pittsburgh Pa 15205

Vorshak Joanna 335 5th Street Enola Pa 17025

Vosburg Marion 824 N Wilbur Ave Sayre Pa 18840-1814

Voskoboynik Arkadiy 95 Heights Lane Apt 71 Feasterville Pa 19053-7668

Voskoboynik Irina 95 Heights Lane Apt 71 Feasterville Pa 19053-7668

Voskuhl Timothy F 602 6th Ave New Brighton Pa 15066

Vosler Donna J 537 11th Ave New Brighton Pa 15066-1442

Vosoughi Navid 5825 Fifth Avenue Apt. 114a Pittsburgh Pa 15232

Voss Carol 141 Gulph Ln Conshohocken Pa 19428-2517

Voss Edith K C/O Jean George 548 S Green St Palmyra Pa 17078

Voss Karsten 140 S Fairmont Street Pittsburgh Pa 15206

Voss Melody L Mrs 616 Prospect Street Portage Pa 15946

Voss Patricia 8708 Prospect Ave # 20 Philadelphia Pa 19118

Vouillon Jerome International Hse Rm G3 3701 Chestnut St Philadelphia Pa 19104-3104

Voyack Michael J 33 Castleton Lane Moorestown Pa 8057

Voynow Bayard & Co Ste 200 C/O K Mann 1530 Chestnut St Philadelphia Pa 19102-2703

Voynow Paul 123 Bleddyn Rd Ardmore Pa 19003-150

Voyten Adelaide A 423 Braddock Ave Uniontown Pa 15401

Voytovich Kathryn 234 Hillview Ln Youngwood Pa 15697

Voytovich Kathryn Hillview Ln Youngwood Pa 15697

Voytush Henry J 100 Vanguard Blvd Malvern Pa 19355-2331

Vozella Audrey L 365 Wisteria Ave Reading Pa 19606-3471

Vozza Grey 369 Semple St Pittsburgh Pa 15213

Vozza Guy 369 Semple St Pittsburgh Pa 15213

Vrabel Jon 5405 Beechnut Drive Gibsonsia Pa 15044

Vrabic Rosemarie A Miss 1000 Chestnut St Apt A1 Coplay Pa 18037-1430

Vranes Reuben 3 West Dr Midland Pa 15059

Vranic Mary 278 Angela Lane Ligonier Pa 15658

Vrato Kathryn M 9730 Beacon Philadelphia Pa 19115-2504

Vreccis Hilda D 1238 E 3rd St Bethlehem Pa 18015-2006
 Vrie Sophia 2216 Rittenhouse Sq Philadelphia Pa 19103-5505
 Vroman Eloise R 71 Penn St Montgomery Pa 17752-1123
 Vrona John J Rr 1 Box 635 Rices Landing Pa 15357
 Vrooman Jennifer 415 W Lemon St Lancaster Pa 17603
 Vs Interactive Lp 711 Bingham St Apt 211 Pittsburgh Pa 15203-1007
 Vs Jewelry 1122-38 Washington Ave Philadelphia Pa 19147
 Vu Dat T 5352 Howland St Philadelphia Pa 19124
 Vu Yen 1755 Ashland Drive York Pa 17404
 Vucic Janince 2958 Beechwood Blvd Pittsburgh Pa 15217
 Vucich Alma 75 Cynthia Dr Carnegie Pa 15106
 Vue Ma 181 Linton St Philadelphia Pa 19120-1946
 Vue Nhia Pao 300 Pine St Reading Pa 19602
 Vue Sa 181 Linton St Philadelphia Pa 19120-1946
 Vuicic Jennie B 155 Boyer Street Johnstown Pa 15906-1507
 Vuillermet Lois M 1121 E Sharpnack St Philadelphia Pa 19150-0000
 Vukelich Mary 205 Laurie Dr Pittsburgh Pa 15235-4049
 Vukson Steven 2360 Lin Point Ct Sewickley Pa 15143-8604
 Vulcan-Hermet Inc 780 S Franklin St Wilkes-Barre Pa 18702-3620
 Vuletic Jerry 125 Liberty Ave Midland Pa 15059
 Vuletic David A 601 Vairo Blvd Apt427 State College Pa 16803
 Vulfson Margarita 444 Parlin St Philadelphia Pa 19116-3520
 Vuong De Fl 2 Apt 153 N 9th St Philadelphia Pa 19107-2410
 Vuong T B 240 Harleysville Pike Souderton Pa 18964-0000
 Vuono Charles A III 2191 Twigden Ct York Pa 17403-4525
 Vuono Sharon 2191 Twigden Ct York Pa 17403-4525
 Vwr Scientific 1310 Goshen Pkwy Attn: Jason West Chester Pa 19380
 Vwr Scientific Products 1310 Goshen Parkway Attn: Becky Turner West Chester Pa 19380
 Vwr Scientific Products Corporation P O Box 640169 Pittsburg Pa 15264
 Vyas Kamlesh C 201 Vanderbilt St Athens Pa 18810

W

W & W Asphalt Base Commerical Sealer 8729 Turkey Ridge Rd Breinigsville Pa 18031-2036
 W A R R A Wyeth 500 Arcola Road Collegeville Pa 19426
 W Allegheny Class of 1996 Reunion 721 Cliff Mine Rd Coraopolis Pa 15108-9310
 W Brucker & Co Inc 7955 Castor Ave Philadelphia Pa 19152
 W C Atkinson Comm Hlth Ctr 820 E Chestnut St Coatesville Pa 19320
 W E S Distributors Attn: Credit Dept 929 Woodbine St Pittsburgh Pa 15201
 W E Schonek Agency 123 Fairfield Ave Johnstown Pa 15906
 W G Comm Roofing System Ste 137 110 Atwood St Pittsburgh Pa 15213
 W J McCormick Associates Profit Sharing Uad 84 01 01 402 Newbold Rd Jenkintown Pa 19046-2851
 W J Surgical Instruments 64 Pheasant Court Elizabethtown Pa 17022
 W P & P O Box 156 Mill & North Sycamore Streets Clifton Heights Pa 19018-0000
 W P I C 3811 Ohara St Ste 112 Attn: Nicole Pittsburgh Pa 15213
 W P Profit P O Box 156 Mill & North Sycamore Streets Clifton Heights Pa 19018-0000
 W Pk Merchant Assn Inc C/O Robert Talliere 729 Broadway Ave Mckeeks Rocks Pa 15136
 W Presley J 1328 Spring Garden Street Easton Pa 18042
 W R Systems Ltd 2500 Almeda Avenue Suite 214 Norfolk Va 23513
 W S Enterprises Po Box 507 Palmyra Pa 17078-6010
 W W Fruehauf Irrevocable Insurance Trust 316 Thomson Park Dr Cranberry Twp Pa 16066-6434
 Waak Esther R510 S Kennedy Dr Mcadoo Pa 00000-0000
 Wabich Bernadette M 734 Agnew Rd Pittsburgh Pa 15227-3803
 Wach/Reci 2227 Finley Avenue Bensalem Pa 19020
 Wachnowsky Beverly 220 Winslow Dr Oakdale Pa 15071
 Wachnowsky Ronald S 220 Winslow Dr Oakdale Pa 15071
 Wachovia 12800 Corporate Hill Dr Saint Louis Mo 63131
 Wachovia Securities 190 Broadhead Road Bethlehem Pa 18017
 Wachs David 346 E Lancaster Ave Apt 402 Wynnwood Pa 19096-2229
 Wachs David 35 North Sixth St Reading Pa 19601
 Wachs Judith 35 North Sixth St Reading Pa 19601
 Wacht Barney 888 N Stillman St Philadelphia Pa 19130-1838
 Wachter Hazel E Rr 5 Box 372 Altoona Pa 16601-9805
 Wachter Leo J 6 A Linden St Holidaysburg Pa 16648-2717
 Wack Glenn J 903 Turtle Way Pittsburgh Pa 15212
 Wacker Charles 1302 West Cumberland St Philadelphia Pa 19132
 Wacker Craig A Po Box 68 Shrewsbury Pa 17361-0000
 Wacker Harvey Rr 1 Box 411 New Freedom Pa 17349-0000
 Wadas Brian J 4744 Mountain View Rd Harrisburg Pa 17110-2834
 Waddell & Reed Inc One Oxford Valley Suite 110 Fairless Hls Pa 19030
 Waddell Angela 1321 Clarke Rd Abington Pa 19001
 Waddell Samuel P 123 E Scribner Avenue Du Bois Pa 15801-2247
 Waddell Velma I 123 E Scribner Avenue Du Bois Pa 15801-2247
 Waddington Anna 1911 Ridge Ave Arnold Pa 15068-4041
 Waddington Rob 1229 W Hazzard St Philadelphia Pa 19133-1109
 Waddy James P 5659 Anderson St Philadelphia Pa 19138-1810
 Wade A 2448 N 17th St Philadelphia Pa 19132
 Wade Arthur V 2917 North 1st St Jamestown Pa 16134
 Wade Dennis 2116 Mazette Place Pittsburgh Pa 15205-1819
 Wade Guy 1906-B Humphry Mary Way Elkins Park Pa 19027
 Wade Heating and Cooling Inc. 203 Hirschinger Rd Moon Township Pa 15108
 Wade Heating Cooling & Refrigeratio 203 Hirschinger Rd Coraopolis Pa 15108-9719
 Wade Helen L 62 Sherrard Ave Greentown Pa 16125-9730
 Wade James 3101 Chadwick St Philadelphia Pa 19132-0000
 Wade Jeanne S 203 Emerald Lane Media Pa 19063
 Wade John and Yvette 8976 Eastwood Drive Pittsburgh Pa 15235
 Wade John C 438 W Cedarville Rd Pottstown Pa 19465
 Wade John F 1249 E Chelton Ave Philadelphia Pa 19138-1928
 Wade Lamont Po Box 556 Shawnee On Del Pa 18356
 Wade Leanord H Po Box 8916 Pittsburgh Pa 15221
 Wade Margaret R 2323 Edinboro Rd Suite 10 Erie Pa 16509
 Wade R C/O Bricklayers Local 12 of Pa 600 Turner Industrial Way Aston Pa 19014
 Wade Schaub E 1066 Woodlow St Pgh Pa 15205
 Wade Steven 12 Openhearth Dr Shillington Pa 19607
 Wade Viola E 201 Bayard Rd Upper Darby Pa 19082-4703
 Wade William D 161 E Sycamore St Pittsburg Pa 15211-1719
 Wadel Dale E Or Wilma J 7134 White Church Rd Shippensburg Pa 17257-9289
 Wadel Elva E 420 N East St Carlisle Pa 17013-2009

Wadhwa Kl 622 Andover Dr Upper Darby Pa 19082-0000
 Wadlinger Michael 2850 N Franklin St Phila Pa 19133-2313
 Wadlington Khalife S Sr 2114 Johnston Drive Apt 12 Bethlehem Pa 18020
 Wadlow Lawrence R Po Box 141 Wexford Pa 15090-0141
 Wadsworth J R 211 W State St Media Pa 19063
 Waehner Carolyn L 418 Southmont Blvd Johnstown Pa 15905-2819
 Wafelbakker Gregg D 711 North 2nd St Apt 10 Harrisburg Pa 17102
 Wafles Harry W 1378 Anchor St Philadelphia Pa 19124-1204
 Wagdy Abdelshaid 301 Cherry St Columbia Pa 17512
 Wagenhurst Mahlon C Jr Rr 3 Fleetwood Pa 19522
 Wagenknight Paul H 1448 N Hobart St Philadelphia Pa 19131-3817
 Wagenseller Jacqueline H 236 Yarmouth Ln Media Pa 19063-4331
 Wager Alfred R Po Box 404 Bryn Mawr Pa 19010-0404
 Wager Berl W Po Box 1 Newmanstown Pa 17073
 Wager C G 5321 Loomis St Lot 7 North East Pa 16428
 Waggin Tails Inc 1459 Windy Hill Rd Kresgeville Pa 18333
 Waggoner Alden P Jr 609 Allen Ave Monaca Pa 15061-1607
 Waggoner Robert S 281 Garriston Rd York Haven Pa 17370-9125
 Wagh Manasee 3855 Blair Mill Rd Horsham Pa 19044
 Wagman Alice A 166 S Franklin Red Lion Pa 17356
 Wagman Kelly J 444 S Queen St York Pa 17403-2777
 Wagman Richard 2400 Chestnut St Apt 711 Philadelphia Pa 19103
 Wagman Stuart 42 Preco Ave #C 32 Narberth Pa 19072-0000
 Wagner Alvin G 21 Madison Ave Reading Pa 19605
 Wagner Amy E 647 School House Rd Telford Pa 18969-2449
 Wagner Anna 2305 E Susquehanna Ave Philadelphia Pa 19125-2523
 Wagner Anna 70 River St Simpson Pa 18407-1228
 Wagner Annastasia M Rd #1 Box 309 Rices Landing Pa 15357-9642
 Wagner Barbara P O Box 784 Pittsburgh Pa 15230
 Wagner Barbara Ann 222 N 2nd St Lewisburg Pa 17837-1518
 Wagner Barbara K 208 E 22nd Ave Altoona Pa 16601-4430
 Wagner Beatrice Po Box 337 New Florence Pa 15944-0337
 Wagner Beverly A 302 Baltimore Ave Pittston Pa 18643-2003
 Wagner Bonnie 301 North Street Jim Thorpe Pa 18229
 Wagner Cathy 2229 A Pileggi Rd Unit A Warrington Pa 18976
 Wagner Charles 1205 Karen Ln West Chester Pa 19380-4032
 Wagner Charles 639 Jackson Ave Glenside Pa 19038-2507
 Wagner Clayton 5877 Lehigh Ln Bath Pa 18014-8902
 Wagner Clyde D Jr 414 1/2 Laurel St Warren Pa 16365-4914
 Wagner Daniel K 202 Market St Port Royal Pa 17082
 Wagner Derek S 18 Dry Wells Rd Christiana Pa 17509
 Wagner Dorothy A 420 S 20th St Lewisburg Pa 17837-1614
 Wagner E Pauline 1526 Tonapah St Pittsburgh Pa 15216-3646
 Wagner Edward Lemon Lane Cheswick Pa 15024
 Wagner Edward S Jr P O Box 784 Pittsburgh Pa 15230
 Wagner Ella 164 Kalos St Philadelphia Pa 19128-3830
 Wagner Elsa M 417 Spruce St Darby Pa 19023-2825
 Wagner Emma 228 Monongahela Ave Glassport Pa 15045-1319
 Wagner Ernest 100 Breyer Dr Elkins Pa 19117
 Wagner Ernest 1422 N 11th St Philadelphia Pa 19122
 Wagner Eva F Sis 565 Kelso Rd Pittsburgh Pa 15290
 Wagner Frances S 1254 E Thrid St Bethlehem Pa 00000-0000
 Wagner George F 5840 Hadfield St Philadelphia Pa 19143-4507
 Wagner George W 1344 E Oxford St Philadelphia Pa 19125-3217
 Wagner Gertrude 3240 Bristol Rd Chalfont Pa 18914-3443
 Wagner Grace R 1344 E Oxford St Philadelphia Pa 19125-3217
 Wagner Harvey L 238 Old Mill Rd Macongie Pa 18062-8515
 Wagner Herbert W 3563 Chippendale St Philadelphia Pa 19136-3505
 Wagner Huffnagle & Assoc. 829 Second Street Pike Richboro Pa 18954
 Wagner James 228 Monongahela Ave Glassport Pa 15045-1319
 Wagner Jane Rr 3 Box 1188 Mifflintown Pa 17059-9791
 Wagner Jennifer S. Po Box 244605 Anchorage Ak 99524
 Wagner John 1232 Vine St Mc Kees Rocks Pa 15136
 Wagner John 600 Melglen Ln Coudersport Pa 16915
 Wagner John B Po Box 7008 Reading Pa 19610-6008
 Wagner John E Rr 2 Box 195 Mifflintown Pa 17059-9631
 Wagner John J 107 Soeder Dr Glenshaw Pa 15116-3119
 Wagner Joseph Va/Dgim/Research/116127 Univer Pittsburgh Pa 15240
 Wagner Joyce D 464 Geisler Dr Pittsburgh Pa 15221-4102
 Wagner Juanita J 171 Kaolin Rd Coatesville Pa 19320-1020
 Wagner Karole M Rd #1 Box 309 Rices Landing Pa 15357-9642
 Wagner Kathleen 740 N 23rd St Philadelphia Pa 19130-2618
 Wagner Kimberly K 391 Trayer Lane Carlisle Pa 17013
 Wagner Lisa M 216 N 16th St Apt 2nd Allentown Pa 18102
 Wagner Lulu M 3026 Grandview Rd Hanover Pa 17331-9149
 Wagner Mabel 9 Bishop Hollow Road Media Pa 19063
 Wagner Mabel Ua 8/21/91 9 Bishop Hollow Rd Media Pa 19063-0000
 Wagner Margaret 410 Tabor St Pittsburgh Pa 15204-1346
 Wagner Margaret E 210 Wyo Ave Wyoming Pa 18644-1654
 Wagner Marion E 419 Hellerman St Philadelphia Pa 19111
 Wagner Mary E 227 E Main St Titusville Pa 16354-0000
 Wagner Mary K Rd #1 Box 309 Rices Landing Pa 15357-9642
 Wagner Mathalda E 213 W Coover St Mechanicsburg Pa 17055-6411
 Wagner Mechin Joseph 10 Gillen Way Mckeeks Rocks Pa 15136
 Wagner Michael G 7819 Farnsworth St Philadelphia Pa 19152
 Wagner Mildred A 847 E Hilton Street Philadelphia Pa 19134
 Wagner Nancy 514 Sherman Ave Sharon Pa 16146-3910
 Wagner Olivia M Rd #1 Box 309 Rices Landing Pa 15357-9642
 Wagner Paul 708 Kelly Dr York Pa 17404
 Wagner Paul H 2616 Cleveland Ave West Lawn Pa 19609-1829
 Wagner Reid Douglas 6100 Walnut Apt 4 Pittsburgh Pa 15206-0000
 Wagner Richard 539 Lancaster Ave Downingtown Pa 19335-0000
 Wagner Richard W Dr 4240 Locust Lane Harrisburg Pa 17109
 Wagner Rick R # 1 Box 17 Tionesta Pa 16353
 Wagner Rick R Po Box 602 Fayetteville Pa 17222-0602
 Wagner Robert 2810 Virginia Ave Pittsburgh Pa 15122
 Wagner Robert L 402 Front St West Easton Pa 18042-6140
 Wagner Roland 18 Oak Wood Rd New Freedom Pa 17349-0000
 Wagner Roy A 3232 N Philip St Philadelphia Pa 19140-5717
 Wagner Ruth D 202 Haws Johnstown Pa 00000-0000
 Wagner Ruth E 412a Peace Cir New Oxford Pa 17350-8540
 Wagner Sharon L 6816 Madison Ave W Mifflin Pa 00000-0000

Wagner Stefanie 601 Mooreland Ave Carlisle Pa 17013-0000
 Wagner Tom 570 Mt Zoar Rd Conowingo Md Pa 21918
 Wagner Verna 187 Grove St E Stroudsburg Pa 18301-2012
 Wagner W H 270 Treasure Lake Du Bois Pa 15801-9006
 Wagner William Edward III 28 Arrowwood Dr Perkasie Pa 18944-4522
 Wagner Wm 633 Cherry St Norristown Pa 19401-3921
 Wagoner Jo Ann 134 Wagner Rd Evans City Pa 16033-9377
 Wagoner Robert 134 Wagner Rd Evans City Pa 16033-937
 Wagoner Rudolph W 6520 Kingsessing Ave Philadelphia Pa 19142-1907
 Wagoner Teddy J 2265 Rock Lodge Rd Mchenry Md 21541
 Wague Cheickne 239 S. 57th St. Philadelphia Pa 19139
 Wah Marlon E 8347 Forrest Ave Floor 1 Philadelphia Pa 19150-0000
 Wahid Noufissa 456 State Street #2 Enola Pa 17025
 Wahl Andrew 223 S Garner St State College Pa 16801
 Wahl Daniel R 155 Bluestone Dr. Bethel Park Pa 15102
 Wahl Lorraine M 7200 Lanwndale Ave Philadelphia Pa 19111-4008
 Wahl Marg 409 Dalmas Ave Glenolden Pa 19036-2003
 Wahl Martha M 1415 Morrell Ave Connellsville Pa 15425-3810
 Wahlberg Curtis C S 859 Cedar Ct Bensalem Pa 19020-4314
 Wahlen Dorothy D 164 2nd Ave Pittsburgh Pa 15229-3204
 Wahlig James R Jr C/O Marion Obrien 4239 Stanley St Pittsburgh Pa 15207-1118
 Wahlmark Ehlers Heidi E 15 Ivy Lane Burlington Nj 8016
 Wahlster Josh 115 Church Rd Butler Pa 16002
 Wahlstrom Philadelphia 111 S Independence Mall E Philadelphia Pa 19106
 Wahrhaftig Eric 2082 County Line Rd Hntngdn Vy Pa 19006
 Waialae Wayneson Xx Allentown Pa 18102
 Waibel Melissa Ann 1085 Rick Rd Reading Pa 19605-9327
 Waibel Rose F 3436 N 10th St Philadelphia Pa 19140-5431
 Waide Marion E 2045 E Susquehanna Ave Philadelphia Pa 19125-1541
 Waiksnsis Mary V Po Box 414 Shawnee On Delaware Pa 18356-0414
 Wainauskis Sophia 149 Peony Ave Pittsburgh Pa 15229
 Wainwright Earlene 715 Doak St Pittsburgh Pa 15235
 Wainwright Instruments North American Distr 69 Madison Ave Telford Pa 18969
 Wais Lindie 3300 Neshaminy Blvd 404 Bensalem Pa 19020
 Waisley John M 7031 West Hook Road Fairview Pa 16415
 Waite Ester 424 N 53rd St Bldg 2 Philadelphia Pa 19139
 Waite Michael L 50 Pine Grove Rd Hanover Pa 17331
 Waite Timothy Po Box 96 Tyrone Pa 16686
 Waite Valerie L 400 Lincoln St Sayre Pa 18840-1556
 Waitkevich Anthony J 132 Butler St Pittsburg Pa 18640
 Waitkus Linda J 3747 Rutherford St Harrisburg Pa 17111-1941
 Waitsman Barbara 223 E Claremont Rd Philadelphia Pa 19120
 Waitz Carole A Po Box 186 Titusville Pa 16354-0186
 Waitz Charles H 2235 Aurora Dr Pittsburgh Pa 15237-0000
 Waizenhofer Norma C 5528 Walnut St Pittsburgh Pa 15232-2312
 Wake George 37 S 52nd St Philadelphia Pa 19139
 Wakeley D 3847 Ridge Pkwy Rural Delivery 7 Erie Pa 16510-0000
 Waker Freda R 1864 Saxonburg Blvd Tarentum Pa 15084-2619
 Walker John R E Dawn Mobil Hme Park P4 Langhorne Pa 19047-0000
 Walkin Robert C 1420 Redwood Ct West Chester Pa 19380-2103
 Waks Sima 1000 Fawn Drive Southampton Pa 18966
 Wal Mart Associates Inc 702 Sw 8th Street Bentonville Ar 72712
 Wal Mart Loss Prev Dept 1659 Westgate Drive York Pa 14704
 Walawander Marke Rd 5 Box 160 Waynesburg Pa 15370
 Walawander Cheryl A 833 E Mahanoy St Mahanoy City Pa 17948
 Walawander Melissa A 833 E Mahanoy St Mahanoy City Pa 17948
 Walbeck Natalie S Chestnut St Apt 250 Robinson Pa 15949
 Walbert Allen J 4920 Brightwood Rd Apt C111 Bethel Park Pa 15102-2864
 Walbert Chris 34 W Jackson St York Pa 17403
 Walbert Edith Wolf 2436 S Fountain Street Allentown Pa 18103-0000
 Walbert Kathy J 31 3rd St Alburtis Pa 18011-0000
 Walbert Patricia E 4230 Dorney Park Rd Apt 212 Allentown Pa 18104-5713
 Walbert Rita J 329 S 2nd St Emmaus Pa 18049-0000
 Walborn Matthew Po Box 52 Leesport Pa 19533
 Walborn Michael J Po Box 379 Orwigsburg Pa 17961-0379
 Walburn Rebecca 1459 Hillcrest Court Camp Hill Pa 17011
 Walburn Robert G 1015 W Spruce St Coal Township Pa 17866-2211
 Walch Mildred M 1301 Success Pittsburgh Pa 15212
 Walch Robert J Son 1301 Success Pittsburgh Pa 15212
 Walck Edna I 55 Race St Jim Thorpe Pa 18229-2003
 Walck Sonia 301 Leer Lane Estate of Sonia R Walck Danville Pa 17821
 Walcott Alice 7936 Provident Rd Philadelphia Pa 19150-1325
 Walcott David 1941 Independence St Philadelphia Pa 19138
 Walcott Marian A 1400-15 Route 100 Macungie Pa 18062
 Walczak Daniel 313 Fitzwater St Philadelphia Pa 19147-3203
 Walczak Gary 310 Azalea Hill Drive Greenville Sc 29607-3822
 Walczyk Deanna L 394 Jubilee D Cecil Township Pa 15017
 Wald Gloria A 831 Collins Ave Apt 3 Pittsburgh Pa 15206
 Waldemar Carlo 329 S 42nd Street Apt C9 Phila Pa 19104
 Walden Carolyn 615 S 55th St Philadelphia Pa 19143
 Walden Carolyn D 615 S 55th St Philadelphia Pa 19143-2503
 Walden Carolyn T 615 S 55th St Philadelphia Pa 19143-2503
 Walden Charles Raphael Lonnie 615 S 55th St Philadelphia Pa 19143
 Walden Design Associates Inc Piers At Penns Landing Pier Five Suite 300 Philadelphia Pa 19143
 Walden Mance 432 Mance Newton Rd Dothan Al 36303
 Walden Patricia A 194 Concord Meeting Road Glen Mills Pa 19342
 Waldenason Carl Rd 5 Erie Pa 16509
 Waldenville Lynda M 1047 W 2nd St Oil City Pa 16301-3121
 Waldholtz Joseph P 6509 Darlington Rd Pittsburgh Pa 15217
 Waldman Aliza C 843 Welton St Philadelphia Pa 19116
 Waldman Dorothy 1303 Unruh St Philadelphia Pa 19111-4919
 Waldman George E 1105 Scorer St Pittsburgh Pa 15207-2100
 Waldman Heather Apt 12b29 2401 Pennsylvania Ave Philadelphia Pa 19130-3043
 Waldman Myrtle Apt Ed-328 1001 City Ave Wynnewood Pa 19096
 Waldman Stephanie F 2400 Chestnut St. Apt. #907 Philadelphia Pa 19103
 Waldman Terry L Md Po Box 7777 W6920 Philadelphia Pa 19175
 Waldmann George P 501 Pine St Apt 201 Scranton Pa 18509
 Waldmen Aliza 843 Welton St Philadelphia Pa 19116
 Waldmen Sharon 843 Welton St Philadelphia Pa 19116
 Waldron Charles E 870 Brill St Philadelphia Pa 19124-1006
 Waldron Daniel 3428 Amber St Philadelphia Pa 19134
 Waldron Daniel J 107 Delaware Dr Glenshaw Pa 15116-1713
 Waldron Donna 234 Crosshill Rd Wynnewood Pa 19096
 Waldron James 1561 Quarry Rd Fl 2 Yardley Pa 19067
 Waldron Jimmy J Box 625 Hanover Pa 17331-0625
 Waldron Lillian 6719 Upland St Philadelphia Pa 19142-1615
 Waldron Mary Genuardi's Family Market 73 Huntingdon Vy Pa 19006
 Waldron Robert P 53 Highland Rd Apt 206 Bethel Park Pa 15102-1886
 Waldrop Danny 7 Delwood Dr Danville Pa 17821
 Wale Apparatus Po Box D Hellertown Pa 1805502
 Walerski Stanley W Jr 2566 Bowman Ave Cornwells Hts Pa 19020-5209
 Walf Arlene 102 S President Ave Lancaster Pa 17603-4827
 Walgreen Drug Store 1643 Us 41 Bypass South Venice Fl 34293-0000
 Walgreen Margaret L 29 Terraceview Dr Pittsburgh Pa 15243
 Walheim Ryli 9 Cable Place Pittsburgh Pa 15213
 Waligorska Wanda 2816 E Clearfield St Philadelphia Pa 19134-5802
 Walinski Christopher Cust 60 W College Ave Yardley Pa 19067-1517
 Walinski Lauren 60 W College Ave Yardley Pa 19067-1517
 Walis Inc 20 S 18th St Jrs Pizza and Restaurant Philadelphia Pa 19103
 Walk Carole Ann 242 4th Street Neville Island Pa 15225
 Walk Clifford 1372 Narragansett St Philadelphia Pa 19138-1912
 Walk Dale Rr 3 Box 423 Tyrone Pa 16686
 Walk For Hunger 1015 Candid Road Manchester Nh 3109
 Walke Ronald L 116 Federal St 260 Pittsburgh Pa 15212
 Walker Alfretha R 564 Railroad St Windber Pa 15963-1819
 Walker Alton T 896 Lantern Ln Blue Bell Pa 19422-1614
 Walker Anna B Po Box 188 Meyersdale Pa 15552-0000
 Walker Anna E Po Box 215 Malvern Pa 19355-0215
 Walker April 2414 E Sergeant Philadelphia Pa 19125-0000
 Walker Arthur T 1008 Vankirk St Philadelphia Pa 19149
 Walker Audrey J 1105 Strites Rd Middletown Pa 17057-2957
 Walker Bertha O 171 Scott St Wilkes-Barre Pa 17802-5350
 Walker Betty Carroll Po Box 445 Claysville Pa 15323-0000
 Walker Brock A Rr 4 Box 4554 Spring Grove Pa 17362
 Walker Carl Willard Allen Smith Atty At Law 47 North Duke St York Pa 17401-1204
 Walker Carolyn 267 Willow Dr Levittown Pa 19054
 Walker Catherine A 2256 Stark Street Cincinnati Oh 45214
 Walker Cecelia C/O Grayce B Walker 116 Ekastown Rd Sarver Pa 16055-9601
 Walker Chadd 8304 Pickering St Philadelphia Pa 19150
 Walker Charles 850 S Bridge Rd Lot 70 Prosperity Pa 15329
 Walker Constance C 13 Ferguson Rd Dryden Ny 13053
 Walker Craig L 6924 Guilford Rd Upper Darby Pa 19082-5222
 Walker D. 1800 Twining Road Willow Grove Pa 19090-3734
 Walker Darcy C 704 N Mercer St Apt 1 New Castle Pa 16101
 Walker Daryl 300 6th Ave Pittsburgh Pa 15222-0000
 Walker Debbie 507 Prudential Road 215-793-2100 Horsham Pa 19044
 Walker Dee A 811 N 18th St Harrisburg Pa 17103-1508
 Walker Denise 11 Mt Uganon Dr Aliquippa Pa 15001-0000
 Walker Diana 855 Gartner Lane Pendlle Pa 19047
 Walker Doristene S 418 S 13th St Apt 2nd Floor Harrisburg Pa 17104
 Walker Dorothy 6140 Vine St # 2 Philadelphia Pa 19139-1137
 Walker Dorothy L 3120 Brighton Rd Pittsburgh Pa 15212-2457
 Walker E E 1 Masonic Dr Elizabethtown Pa 17022
 Walker E W 392 Studebaker Lane New Oxford Pa 17350-9642
 Walker Earl M Po Box 188 Meyersdale Pa 15552-0000
 Walker Earnest Jr 517 E Washington Ln Philadelphia Pa 19144-0000
 Walker Edna 4102 Grand Ave Philadelphia Pa 19104
 Walker Edna B 201 Yeakel Ave Philadelphia Pa 19118-0000
 Walker Edward 419 Willowbark Street Bellefonte Pa 16823
 Walker Edward C 415 N 33rd St Philadelphia Pa 19104-2526
 Walker Elizabeth I 6434 Dorel St Phila Pa 19142-3021
 Walker Gail Rr 2 Box 191 Pittsfield Pa 16340
 Walker Gary Jr 35 Alpark Ave Pittsburgh Pa 15216
 Walker Gertrude Alice 2164 W Grange Ave Philadelphia Pa 19138-2810
 Walker Guy R Po Box 3722 York Pa 17402
 Walker Haniyyah 1630 Dyre Philadelphia Pa 19124
 Walker Henry 548 Bedford St Johnstown Pa 15902-1953
 Walker Howard L C/O Grayce B Walker 116 Ekastown Rd Sarver Pa 16055-9601
 Walker Ida M 3408 Juliet St Pittsburgh Pa 15213-4423
 Walker Ina 1533 Rosewood Ln York Pa 17403-4423
 Walker Ira 415 N 33rd St Philadelphia Pa 19104-2526
 Walker Irving L Jr Box 28 Solebury Pa 18963-0028
 Walker J Robert 201 Yeakel Ave Philadelphia Pa 19118-0000
 Walker Jacquelyn J A 1635 Bedford Avenue Pittsburgh Pa 15219-3603
 Walker Jamal J 3950 D Street Philadelphia Pa 19124
 Walker James D 2065 Herman Dr York Pa 17404-1517
 Walker James H 528 Hoffman Philadelphia Pa 19148-2523
 Walker James H 6941 Sterrettania Road Po Box #20 McKeane Pa 16426-0000
 Walker James L 5761 Dunlap St Philadelphia Pa 19131
 Walker James P 300 Fern St Darby Pa 19023-2613
 Walker James R 589 Clay Pike Irwin Pa 15642
 Walker Jamie 123 Cedar Drive Dover Pa 17315
 Walker Janet L 1524 Hilltop Rd Downingtown Pa 19335-3521
 Walker Jason 1334 S Stanley St Philadelphia Pa 19146-352
 Walker Jedidiah L 408 West Maple St Dallastown Pa 17313
 Walker Jennifer 822 West Elm St Norristown Pa 19401
 Walker Jerald R 1311 Dyre St Philadelphia Pa 19124-1916
 Walker Jessica L 2207 Jackson St Scranton Pa 18504
 Walker Joan 163 Market Street 19th Floor Philadelphia Pa 19103
 Walker Joanna Rd 1 Box 192a Tannersville Pa 18372
 Walker John H 2151 Fairland St Pittsburgh Pa 15210-4017
 Walker Judy A 438 Bishop Hollow Road Newtown Square Pa 19073
 Walker Justin D Rr 4 Box 4554 Spring Green Pa 17362
 Walker Katherine 5381 Thomas Ave Philadelphia Pa 19143-3143
 Walker Kathy S 200 Four Falls Corp Center Sui W Conshohocken Pa 19428
 Walker Keefe C 2724 Reel St Harrisburg Pa 17110-2019
 Walker Lamarr 6024 W.Oxford St Philadelphia Pa 19151
 Walker Lawrence G 4825 Columbo St Pittsburgh Pa 15224
 Walker Lawrence G 4825 Columbo St Pittsburgh Pa 15224
 Walker Leroy 2419 Indiana Ave Philadelphia Pa 19132-1303
 Walker Lester A R.D.1 Friedens Pa 15541
 Walker Lillian M Rd 1 Maples Road Conneautville Pa 16406
 Walker Lottie B 1132 N Duke St York Pa 17404-2122

Walker Louise M 1903 15th Ave Altoona Pa 16601 Altoona Pa 16601
Walker Mabel L 551 Francis St Pittsburgh Pa 15219
Walker Margaret C 204 Maple St Edinboro Pa 16412
Walker Marguerite 121 W Plumstead Ave Lansdowne Pa 19050-1119
Walker Marian Rr 2 Box 195 Bakercrest Home Millerton Pa 16936-9579
Walker Marion D 1336 Moon Dr Yardley Pa 19067
Walker Mary B Estate 415 N 33rd St Philadelphia Pa 19104-2526
Walker Mary E 124 E Chestnut St West Chester Pa 19380-2632
Walker Maurice 1023 Dekalb Street Glenside Pa 19038
Walker Michael E 9885 Garvey Dr Philadelphia Pa 19114
Walker Priscilla 1922 Colonial St Philadelphia Pa 19138-3016
Walker R Po Box 311 Colonial Metals Co Columbia Pa 17512-0311
Walker R Lucile 224 Allegheny Ave Kittanning Pa 16201-1812
Walker Rachel M 40 Oak Lane Glenside Pa 19038
Walker Raymond L 3275 Washington Pike Apt 238 Bridgeville Pa 15017
Walker Richard 647 Hamilton Mall Allentown Pa 18101-2108
Walker Robert 1053 Pennsylvania Ave Tyrone Pa 16686
Walker Robert 1053 Pennsylvania Ave Tyrone Pa 16686
Walker Robert C 920 Poplar Court Bensalem Pa 19020
Walker Robin 33 West Bond St Corry Pa 16407
Walker Ron 225 S 4th St Mount Wolf Pa 17347
Walker Samaki Co 1077 Pacific Coast Apt No 103 Seal Beach Ca 90740
Walker Sandra 316 Berkshire Rd Fairless Hills Pa 19030-2236
Walker Sandra V 333 Academy St Wilkes-Barre Pa 18702
Walker Sharie 145 1/2 Chapin St Johnstown Pa 15901
Walker Thomas A 231 Act New Kensington Pa 15068-5078
Walker Tiollie 468 Wharton Blvd Exton Pa 19341 Exton Pa 19341
Walker Tracey A 1908 E Lippincott St Philadelphia Pa 19134
Walker Ulysses M 701 W North St New Castle Pa 16101
Walker Valerie L 225 E Durham St Philadelphia Pa 19119-1825
Walker Vernon 485 Devon Park Drive Wayne Pa 19087
Walker Veronica 447 S 2nd St Darby Pa 19023
Walker Victoria L 6156 Reedland Street Philadelphia Pa 19142
Walker Viney 1317 Lincoln Ave Pittsburgh Pa 15206-2312
Walker Virginia E 2065 Herman Dr York Pa 17404-1517
Walker Warren W 2792 Valley View Dr Bath Pa 18014-9452
Walker Wayne R 2026 Naudain St Philadelphia Pa 19146
Walker Wesley 601 Crawford St Duquesne Pa 15110
Walker William J 809 Serrill Ave Yeaton Pa 19050
Walker Willie 1707 Woodmont Avenue New Kensington Pa 15068
Walkinshaw Millie Apt 104 1930 Bevin Rd Allentown Pa 18103
Walkney Joan R 9060 Savannah Avenue Wilksburg Pa 15221
Walko Daniel E 112 S Barbara St Mount Joy Pa 17552-2304
Walkowiak Patricia 3542 Walnut Way Stewartstown Pa 17363
Walkup & Associates Landau Financial P O Box 459 Ft Washington Pa 19034-0459
Wall Charles G C/O Ronald H Isenberg Esq Cozen Berier & O'Connor 1900 Market St Atrium Third Fl Philadelphia Pa 19103
Wall Charles G C/O Ronald H Isenberg Esq Cozen Berier & O'Connor 1900 Market St Atrium Third Fl Philadelphia Pa 19103
Wall Charles G III Rd 1 Box 185a Selingsgrove Pa 17870-9722
Wall Dorothy S 20 Lindley Rd Churchville Pa 18966-1035
Wall James B Rr 3 34 Country Village Dallas Pa 18612-0000
Wall Jeanne C 1 Dein Street Honesdale Pa 18431-1407
Wall Mary 1003 Premier St Pittsburgh Pa 15201-2154
Wall Mary J 317 N Pitt St Mercer Pa 16137-1126
Wall Patricia A 1257 Langhorne Yrdly Rd Langhorne Pa 19047
Wall Paula 2471 Wynnefield Dr Havertown Pa 19083-1654
Wall Robert J 425 Welker St Jeannette Pa 15644-1863
Wall Robert L 1207 River Rd Croydon Pa 19021-7541
Wall Sterling Townsend 16 Unami Trail Chalfont Pa 18914-0000
Wall Summer 6630 Library Rd South Park Pa 15129-8565
Wall William R Jr 11885 W Mcdowell Rd Apt 2028 Avondale Az 85323
Wallace Agency Inc Po Box 1411 Scranton Pa 18501-1411
Wallace Alexandria M 5219 Palmers Mill Rd Clifton Hgts Pa 19018
Wallace Anna M 5219 Palmers Mill Rd Clifton Hgts Pa 19018
Wallace Christian E 1011 Emma Lane Warminster Pa 18974
Wallace Christie 207 Bessemer St Verona Pa 15147-3722
Wallace Cynthia 15 Pleasant Ave Chalfont Pa 18914-2708
Wallace Donna 5115 Leeward Rd Bensalem Pa 19020
Wallace Donna M 4927 Darrah St Philadelphia Pa 19124
Wallace Dorothy Linwood Ave Scranton Pa 18505
Wallace Dorothy I P O Box 1647 Kingston Pa 18704
Wallace Elizabeth A 116 Shippen Rd Erdenheim Pa 19038-7307
Wallace Ellen Po Box 96 Tyrone Pa 16686
Wallace Emmett 618 E Stafford St Philadelphia Pa 19144-1250
Wallace Francis O 2615 S Bancroft St Philadelphia Pa 19145
Wallace Frank J 417 March St Ellwood City Pa 16117-1260
Wallace Frederick 133 S Broad St Nazareth Pa 18064-2119
Wallace George K Po Box 517 Berwyn Pa 19312-0517
Wallace Geraldine 228 Rodney Cir Bryn Mawr Pa 19010-3730
Wallace Gertrude E 1236 E Cumberland St Lebanon Pa 17042
Wallace Gladys 5017 Burdoher Parker Co 80134
Wallace Hettie E 450 Hoffman Rd Harleysville Pa 19438-2807
Wallace James 1535 Lambert Street Philadelphia Pa 19121
Wallace James 821 Harriton Rd Bryn Mawr Pa 19010-1812
Wallace James 915 S 9th St Harrisburg Pa 17100
Wallace Joan E Dau 3021 S Smedley Philadelphia Pa 19145
Wallace Kimberly A Pt Po Box 777 W 7910 Philadelphia Pa 19175-7910
Wallace Lawrence L 250 Gorton Rd Moshannon Pa 16859-7304
Wallace Maria 156 W Olney Ave Philadelphia Pa 19120-2432
Wallace Mary D 505 Monument Ave Malvern Pa 19355
Wallace Michael A 104 Westwood Circle State College Pa 16803
Wallace Minnie E 217 Chesterfield Rd Pittsburgh Pa 15213-2515
Wallace Minnie E 4001 Penn Ave #123 Pittsburgh Pa 15224-1303
Wallace Naomi 1722 Webster St Philadelphia Pa 19146
Wallace Naomi G 113 Rosemar St Philadelphia Pa 19120-1922
Wallace Nazareth H 5143 Westminster Ave Philadelphia Pa 19131
Wallace Pamela 133 S Broad St Nazareth Pa 18064-2119
Wallace Pearl 2186 Bahia Vista St Apt No 219 Sarasota Fl 34239
Wallace Peter D 228 Rodney Cir Bryn Mawr Pa 19010-3730
Wallace Raymond K 1827 Hill St White Oak Pa 15131
Wallace Robert L 431 E Sharpnack St Philadelphia Pa 19119
Wallace Rodney L C/O Alice R Eisenhart 725 Fairview St Pottsville Pa 17901-1630
Wallace Scott I 5115 Leeward Rd Bensalem Pa 19020
Wallace Sharon L C O Wallace Research 5602 Lower Mountain Rd New Hope Pa 18938-9469
Wallace Shirley G 2507 Wetherill St # B Chester Pa 19013-4912
Wallace Steven F 3345 Waterloo St Philadelphia Pa 19140-5827
Wallace Steven M 3222 Salford Station Rd Perkiomenville Pa 18074
Wallace Terence 2056 Judson Street Philadelphia Pa 19121
Wallace Thomas M Estate of Po Box 11847 Harrisburg Pa 17108
Wallace Toni L 203 Walnut Street Sunbury Pa 17801
Wallace Yolanda H 5114 N 8th St Philadelphia Pa 19120
Wallach Securities of Florida Inc 1700 Market Street Philadelphia Pa 19103
Wallash Helen 330 E Sheldon St Philadelphia Pa 19120
Wallen Cecil 400 Powhattan Ave Lester Pa 19029
Wallen Leonard P Po Box 1027 Erie Pa 16512
Wallen Terry L Rr 3 Box 760 Jersey Shore Pa 17740-0000
Wallenberger Frederick T 708 Duncan Ave Apt 1108 Pittsburgh Pa 15237
Wallence John 343 E High St Phoenixville Pa 19460
Wallenpaupack Area School Hc 6 Box 6075 Hawley Pa 18428
Waller Bradley H Suite 134 1316 West Chester Pike West Chester Pa 19382
Waller Cliff S 38 Lake of The Pnes E Stroudsburg Pa 18301-9308
Waller Cliff S 38 Lotp E Stroudsburg Pa 18301-0000
Waller Felicia M 68 North Tulpehocken St Pine Grove Pa 17963
Waller James E Jr Po Box Payton Place East Stroudsburg Pa 18301
Waller Louis 7746 Tioga St Pittsburgh Pa 99999
Waller Marie M 624 Polplar Lancaster Pa 17603-5505
Waller Nquan C 7901 Ogontz Ave 2nd Fl Rear Philadelphia Pa 19150
Waller Sandra A 38 Lotp E Stroudsburg Pa 18301-0000
Waller Sandra J 38 Lake of The Pnes E Stroudsburg Pa 18301-9308
Waller Thelma I Rr#1 Box 184 Loysville Pa 17047-9724
Waller Vincent 615 Center & 2nd Street Smithton Pa 15479
Walley Alicia 5612 Willows Ave Philadelphia Pa 19143
Walley Louise L 449 Dalton Ave Rochester Pa 15074-2401
Wallia Tegendra S 612 Miller Ave Clairton Pa 15025-0000
Wallick Karen M 115 Taylor St Bristol Pa 19007-5426
Wallick Lucas Joseph 2200 Ben Franklin Parkway Apt N312 Philadelphia Pa 19130-
Wallin Marjorie M 18 N Carver St Warren Pa 16365-2730
Walline Dorothy Elizabeth Rr 1 Box 1312 Factoryville Pa 18419
Walling Jarod 360 N Pennsylvania Ave Wilkes-Barre Pa 18702
Walling Ritner E 216 Laurel Ln Haverford Pa 19041-1722
Wallingford Co Wallingford Nursing Home 115 S Providence Rd Wallingford Pa 19086
Wallingford Charles L 5 Pc Bldg C/O Janny Montgomery & Kott Philadelphia Pa 19103
Wallingford Nursing & Rehab 115 S Providence Rd Wallingford Pa 19086
Wallis George B 202 Midland Rd Springfield Pa 19064-1928
Wallish John C III 844 Center St Coal Township Pa 17866-1009
Wallitsch Rowland E 221 S Bradford St Allentown Pa 18109-2707
Wallman George 1420 Center Ave Pittsburgh Pa 15219-3537
Wallman Joseph G 12427 Randy Dr Greencastle Pa 17225
Wallman Sharon U 12427 Randy Dr Greencastle Pa 17225
Wallowitch Paul 2514 S 28th St Philadelphia Pa 19145-4003
Walls Anthony R 5125 Chestnut St Philadelphia Pa 19139-3430
Walls Brandon Rr 4 Box 133 B Mifflinburg Pa 17844
Walls Brooke Rr 4 Box 133 B Mifflinburg Pa 17844
Walls Carletha 4206 M St #152nd Fl Rear Philadelphia Pa 19124
Walls Diana 2119 Big Road Gilbertsville Pa 19525
Walls Elmer Jr 9 Bishop Hollow Rd Media Pa 19063
Walls George 327 Pennsylvania Avenue Verona Pa 15147
Walls James G 100 Snyder Rd J2 Lansdale Pa 19446-4685
Walls Joan O 6120 W Oxford St Philadelphia Pa 19151-4540
Walls Joan W Ua 08/21/91 9 W Bishop Hollow Rd Media Pa 19063-0000
Walls Melissa A 2649 Hawthorne Dr Oakdale Pa 15071
Walls Mollie 364 Fairview Rd Glenmoore Pa 19343
Walls Robert C 1046 Wade St Aliquippa Pa 15001
Walls Russell W Karl D Johnston Esq 9816 Frankstown Rd Pittsburgh Pa 15235
Walls Thomas J 855 Brill St Philadelphia Pa 19124-1005
Walls Virginia Lee 6255 Salem Run Rd Dover Pa 17315-4935
Walls William 2317 Centre Ave Pittsburgh Pa 15219-4807
Walmart Stores Inc Attn: Loss Prevention Recovery Po Box 1125 Lowell Ar 72745-1125
Walmsley Theresa T 194 Burmont Rd Drexel Hill Pa 19026-2027
Walnut Acres Organic Farms Llc Po Box 800 Walnut Acres Road Penns Creek Pa 17862-0800
Walnut Creek Kinkos 1909 Mt Diablo Blvd Walnut Creek Ca 94596
Walnut Mgmt 1227 Five Pines Rd N Huntingdon Pa 15642
Walode Mark H 129 Shelburne Dr North Wales Pa 19454-4220
Walp Amy S 203 Brecknock Terrace West Chester Pa 19380
Walp Richard E 176 South First St Lehighton Pa 18235
Walrond Maya A Box 45 3910 Irving St Apt 202 Philadelphia Pa 19104-6007
Walroth Jeffrey C 195 Bonita St Greensburg Pa 15601-4984
Walser Frank H Jr 54 Wolfe Lane Conyngham Pa 18219-0000
Walsh Anna M 166 Hallowell St Pittsburgh Pa 15211-1334
Walsh Brian 4 Walnel Drive Royersford Pa 19468-1123
Walsh Brothers Inc & 2302-45 E Somers Street Philadelphia Pa 19134
Walsh Carla 1422 Edgevale Road Wynnewood Pa 19096
Walsh Chris 5440 Fifth Avenue No 4 Pittsburgh Pa 15232
Walsh Christopher 3449 Mcroberts Road Pittsburgh Pa 15234
Walsh Christopher 5449 Mcroberts Rd Pittsburgh Pa 15234
Walsh Christopher M 100 4 Falls Corporate Ctr Ste Cust Meagan E Edwards Conshohocken Pa 19428
Walsh Christopher M 101 4 Falls Corporate Ctr Ste Cust Meagan E Edwards Conshohocken Pa 19428
Walsh Claire K 50 N Third St #313 Lewisburg Pa 17837-0000
Walsh Colleen A 922 Delaware St Scranton Pa 18509-1920
Walsh Daria 4510 Old Oak Rd Doylestown Pa 18901 Doylestown Pa 18901
Walsh David T 100 E Glenolden Ave Apt N9 Glenolden Pa 19036-2245
Walsh Dohler 305 W 6th St Erie Pa 16507-1244
Walsh Edward Dba Walsh Construction 1401 Aspen Court West Chester Pa 19380
Walsh Edward L Jr Upper Chichester 2520 Larkin Rd Boothwyn Pa 19061
Walsh Edward P Jr 206 Parker Upper Darby Pa 19082
Walsh Edwin 3000 Fadette St Pittsburgh Pa 15204-2226
Walsh Elizabeth 940 N St Bernard St Philadelphia Pa 19131-5123
Walsh Ellen 244 S Aiken Ave Pittsburgh Pa 15206

Walsh Erin 3449 Mcroberts Rd Pittsburgh Pa 15234
 Walsh Evan Mail To Chris Walsh 3449 Mcroberts Rd Pittsburgh Pa 15234
 Walsh Evan Mail To Mr & Mrs Chris Walsh 3449 Mcroberts Rd Pittsburgh Pa 15084
 Walsh F 260 West 8th St. West Wyoming Pa 18644
 Walsh Francis X 605 Lakevue Dr Willow Grove Pa 19090-1305
 Walsh Genevieve A 6561 N Lambert St Philadelphia Pa 19138-3112
 Walsh Gerald C 1105 Smithbridge Rd Glen Mills Pa 19342
 Walsh Helen O 40 Stanton St West Pittston Pa 18643-2360
 Walsh Henry A 1200 Veterans Hwy Ste B4 Bristol Pa 19007-2525
 Walsh J M R 908 S Webster Ave Scranton Pa 18505
 Walsh James A 1200 Nolen Rd Roslyn Pa 19001-2908
 Walsh James A 6737 Wyncote Ave Phila Pa 19138-3135
 Walsh James J 356 East Court Street Doylestown Pa 18901-0000
 Walsh Jeremy P 25 S Pitt St #5 Carlisle Pa 17013
 Walsh John J 50 N Third St #313 Lewisburg Pa 17837-0000
 Walsh John J 512 S 57th St Philadelphia Pa 19143-1928
 Walsh Jonathan T 769 Ridge Honesdale Pa 18431-1533
 Walsh Joseph Edward 7306 N 21st St Philadelphia Pa 19138-2108
 Walsh Joseph J 400 Washington St Walnutport Pa 18088-1450
 Walsh Joseph T 946 E Russell St Philadelphia Pa 19134-1313
 Walsh Karen 728 Highland Ave Clarks Green Pa 18411
 Walsh Karen 728 Highland Ave Clarks Green Pa 18411
 Walsh Katelynn 875 Green St. Lehighton Pa 18235
 Walsh Kath M 2847 Rhawn Street Philadelphia Pa 19152-3507
 Walsh Katharine C 11 Citation Ln Media Pa 19063-5248
 Walsh Kathleen 4038 Ridge Ave Philadelphia Pa 19129-1504
 Walsh Kathryn F Rising Sun Hotel Rd #1 Telford Pa 18969-0000
 Walsh Lisa M 4220 Teesdale St Philadelphia Pa 19136-3921
 Walsh Louise Anna 800 Pennsylvania Ave Prospect Park Pa 19076-0000
 Walsh Margaret R Green Acres Nursing Home 1401 Ivy Hill Rd Wyndmoor Pa 19150-
 Walsh Maria 5926 Buseleton Ave Apt C 2 Philadelphia Pa 19149-0000
 Walsh Marie 5452 Merion Ave Philadelphia Pa 19131-3518
 Walsh Marie 5534 N Lawrence St Philadelphia Pa 19120-2808
 Walsh Mary 217 Pine St Old Forge Pa 18518-2047
 Walsh Mary J 4038 Ridge Ave Philadelphia Pa 19129-1504
 Walsh Mary Kate 11 Partridge Court Newtown Pa 18940
 Walsh Mary M 112 Potter St Dummore Pa 18512-2732
 Walsh Mary R 110 Spring St Scranton Pa 18508
 Walsh Michael 122 S 17th St Fl 1 Pittsburgh Pa 15203-1724
 Walsh Miriam 2926 W Clementine St Phila Pa 19132-1117
 Walsh Pamela 51 S Pennock Ave Upper Darby Pa 19082-1904
 Walsh Patricia 132 Winona Lake East Stroudsburg Pa 18302
 Walsh Patricia Po Box 939 Hato Rey Xx Fo 00000-0000
 Walsh Patricia A 1424 Anderson Rd Pittsburg Pa 15209-1002
 Walsh Patrick 1325 N Robinson St Philadelphia Pa 19151-4444
 Walsh Patrick D 105 Memorial Dr Schwensville Pa 19473-0000
 Walsh R Matthew 51 S Pennock Ave Upper Darby Pa 19082-1904
 Walsh Rebecca 301 Harrison Ave Morrisville Pa 19067-2410
 Walsh Richard B Po Box 939 Hato Rey Xx Fo 00000-0000
 Walsh Robert 123 W Wood St Norristown Pa 19401-3309
 Walsh Robert E 1424 Anderson Rd Pittsburgh Pa 15209-1002
 Walsh Robert M 114 Wynding Way Milford Pa 18337-9009
 Walsh Robert P 800 Pennsylvania Avenue Prospect Park Pa 19076-1524
 Walsh Roseann Alda Rd 3 Box 1072 Milton Pa 17847
 Walsh Sean P Box 4314 West Point Ny 10997
 Walsh Sean T 474 Monument Ave Wyoming Pa 18644
 Walsh Tammie Mac Arthur Dr Ext Russellton Pa 15076-0000
 Walsh Teresa L 6918 McClure Avenue Apt3 2 Pittsburgh Pa 15218-2326
 Walsh Tracy Allison 235 2nd St Olyphant Pa 18447
 Walsh Valerie 27 Beagle Club Rd Carlisle Pa 17013
 Walsh Virginia A 18 Narberth Park Narberth Pa 19072-2024
 Walsh William A 16 N Del Ave Minersville Pa 17954-0000
 Walsh William J 261 Aberdeen Ave Wayne Pa 19087-4840
 Walsh William J 800 Pennsylvania Ave Prospect Park Pa 19076
 Walsh Gloria C/O Service Electric 2260 Avenue A Bethlehem Pa 18017-2108
 Walsh John M C/O Service Electric 2260 Avenue A Bethlehem Pa 18017-2108
 Walsh Michelle C/O Service Electric 2260 Avenue A Bethlehem Pa 18017-2108
 Walt Ronan 107 Beta Dr Johnstown Pa 15904-1866
 Waltemire Sterling 95 Lexton Dr York Pa 17404-9438
 Walten Herbert B C/O Peter E Walten 18859 Rosewood Dr Stewartstown Pa 17363-
 Walter Barry A Rr 3 Box 259z Selinsgrove Pa 17870-9476
 Walter Brian W 376 Avon Road Devon Pa 19333
 Walter Bryan 33 Kinckerbocker Lane Malvern Pa 19355
 Walter C C 12 Jolly Ln Levittown Pa 19055-2322
 Walter C Wesley 160 Dorrance Road Granville Oh 43023
 Walter Christopher R 630th Mp Co Unit 27509 Box 184 Apo Ae 9139
 Walter Debarah A 4 Hill Street Vernon Nj 7462
 Walter Elaine D Office of Housing Slippery Rock Pa 16057-0000
 Walter F Larkin Dds and Assoc 307 E Main Street Collegeville Pa 19426-2604
 Walter Greenleaf 654 Alpha Dr Pittsburgh Pa 15238
 Walter Harold C 4052 Ridge Ave Philadelphia Pa 19129-1504
 Walter Harry D 706 W York St Philadelphia Pa 19133-2123
 Walter Harvey 1045 N 17th St Apt 7 Allentown Pa 18104-3116
 Walter J Adams Inc 668 Davisville Rd Fl 2 Willow Grov Pa 19090
 Walter Janet L 405 Market St Lemoyne Pa 17043-1634
 Walter Joann 1703 Diamond Drive Newtown Pa 18940-2431
 Walter John Cust 1032 Carol Dr Bridgeville Pa 15017-1704
 Walter Joseph K 455 Leah Dr Ft Washington Pa 19034-3021
 Walter June M 27 Spencer St Apt 407 Leetsdale Pa 15056
 Walter Kao 167 Bodine Rd Berwyn Pa 19312
 Walter Karen A 929 Newtown Rd Devon Pa 19333-1836
 Walter Maxine A Rr 2 Box 363a Brookville Pa 15825
 Walter Peachey 69 Nyack Ave Lansdowne Pa 19050
 Walter Phyllis Kay 2637 S 6th St Philadelphia Pa 19148-4624
 Walter Richard M 131 W Market St Middleburg Pa 17842-1020
 Walter Robert D 212 Reese St Sharon Hill Pa 19079-1339
 Walter Robert D 431 Foster Dr Springfield Pa 19064-1708
 Walter Robert L Jr 150 Weiss Ave Easton Pa 18042-9438
 Walter Ronald B Rr 2 Box 363a Brookville Pa 15825
 Walter Sallya 1548 Wynonah Drive Auburn Pa 17922
 Walter Stein 125 W Canal St Hershey Pa 17033-2420
 Walter Stephen A 95 Moffett Run Road Pa 15001
 Walter Stephen M P O Box 1216 Mechanicsburg Pa 17055-121
 Walter Wendy 667 Dale Rd Bryn Atynn Pa 19009
 Walter William N II II Walters Road Stroudsburg Pa 18360
 Walters Alison 837 Kendrick St Philadelphia Pa 19111-0000
 Walters Anna K Po Box 83 Fort Washington Pa 19034-0083
 Walters Carl 111 Fairview Ave Masontown Pa 15461-2003
 Walters Catherine Rr 1 Ringtown Pa 17967
 Walters Cecelia E 800 West Miner Street West Chester Pa 19382-2149
 Walters Charles H 2338 N Hancock St Philadelphia Pa 19133-3720
 Walters Chrystal D Ua 02/17/96 38 Onondaga Dr Gouldsboro Pa 18424-0000
 Walters Clarence H 517 Stanton St Greensburg Pa 15601
 Walters David M 3761 Richmond St Philadelphia Pa 19137-1413
 Walters David W 1112 Carrington Court E Mechanicsburg Pa 17055-0000
 Walters Dorothy H 52 Slope St Nanticoke Pa 18634
 Walters Edna E 4009 Groveland Ave Levittown Pa 19056-3327
 Walters Ella M 416 Washingt West Apts 537 N Washington Ave Scranton Pa 18509-
 Walters Garrett Paul 1112 Carrington Court E Mechanicsburg Pa 17055-0000
 Walters Geraldine 354 Coraopolis Rd Coraopolis Pa 15108-4006
 Walters Hazel 325 Shelton Ave Brownsville Pa 15417-2118
 Walters Helen D 127 Walnut St Jenkintown Pa 19046-3127
 Walters Homer A 39 South Grant Stree Uniontown Pa 15401
 Walters James A 671 W Johnson St Philadelphia Pa 19144-3705
 Walters James H Po Box 97 Mc Knightstown Pa 17343-0097
 Walters Jamie R 433 Summit Street Grove City Pa 16127
 Walters Jenny T 1306 Sellers St Philadelphia Pa 19124-3628
 Walters Joseph Thomas 800 Scarboro Lane Northampton Pa 18067-1766
 Walters Joycelyn Rr 1 Box 4d Hopwood Pa 15445-9602
 Walters Karl M 7 S New St West Chester Pa 19382-2906
 Walters Kathleen Mary 506 S Elmwood Ave Glenolden Pa 19036-2322
 Walters Kirk P 4355 East Campbell Rd Pennsburg Pa 18073-2602
 Walters Kyle David 1112 Carrington Court E Mechanicsburg Pa 17055-0000
 Walters Lewis C Sr 1020 Laurel Street Pottsville Pa 17901-2326
 Walters Margaret 10 Hart Place Carbondale Pa 18407
 Walters Mary E 4534 Teesdale St Philadelphia Pa 19136-4012
 Walters Megan L 321 Wood St Catasauqua Pa 18032
 Walters Nolan 837 Kendrick St Philadelphia Pa 19111-0000
 Walters Olivia A 800 Scarboro Lane Northampton Pa 18067-1766
 Walters Paul 1972 Colleen Drive North Huntingdon Pa 15642-4421
 Walters Robert Po Box 366 E Stroudsburg Pa 18301
 Walters Robert T 1644 4th St Monongahela Pa 15063-1247
 Walters Roberta 213 E 1st Ave Altoona Pa 16602-3901
 Walters Roy E 112 North Frederick St Mechanicsburg Pa 17055
 Walters Ruth S 399 S 4th St Indiana Pa 15701-3056
 Walters Thomas D Jr 325 Flick Road Po Box 755 Rimersburg Pa 16248
 Walters William A 226 West Rittenhouse Sq Apt 707 Philadelphia Pa 19103
 Walters William D 306 Queensdale Dr York Pa 17403-4361
 Walters William H 5731 Woodland Ave Philadelphia Pa 19143-5928
 Walters Yvonne C 1400 Waverly Rd Gladwyne Pa 19035
 Walters Zella H 5730 Wilkins Ave Pittsburg Pa 15217-1251
 Waltersdorff Barry 41 Hedgerow Drive Morrisville Pa 19067
 Walthart Edrie 141 W Courtland St Philadelphia Pa 19140-1604
 Walther John R 1015 Mill Creek Road Box 16 Wycombe Pa 18980
 Walther Robert 1014 S Farragut St Philadelphia Pa 19143
 Walther T 124 Wearer Rd Lancaster Pa 17603
 Walthour Marlene D 7 Beaver Rd Jeannette Pa 15644-3117
 Walthour Oliver Jr 712 W Venango St Philadelphia Pa 19140-4410
 Walthower Oliver 728 Kington Street Philadelphia Pa 19134-1213
 Waltman Judy A 155 Springdale Road York Pa 17403-3724
 Waltman Sheron E 504 Stevenson St Sayre Pa 18840-1716
 Walton Amy 37 E 4th St Lansdale Pa 19446
 Walton Ardis 650 York Ave Avoca Pa 18641
 Walton Carletta M 4933 Walton Ave Philadelphia Pa 19143-2008
 Walton Charles Po Box 23496 Philadelphia Pa 19143-8496
 Walton Claire P 546 Dock Dr Lansdale Pa 19446-6224
 Walton Denise 249a Martineville Road Conestoga Pa 17516
 Walton Earl J 124 N New St West Chester Pa 19380-2929
 Walton Edith 257 Brodhead Ave E Stroudsburg Pa 18301-2904
 Walton Harry L Jr 3447 Cottman Ave Philadelphia Pa 19149-1605
 Walton Joseph 4979 Parkside Ave North Philadelphia Pa 19131
 Walton Justin R 11734 N Potomac St Waynesboro Pa 17268
 Walton Keusha C 1364 Bunker Hill Cherry Hill Nj 08003-2756
 Walton Levelle Po Box 224 Hershey Pa 17033-0224
 Walton Lucy J 1119 Pine St Montoursville Pa 17754-1127
 Walton Marian E Mrs 550 Sholder Rd Williamsport Pa 17701-8570
 Walton Mary A 318 B South Morris Ave Crum Lynne Pa 19022-1114
 Walton Mary G 6736 N Carlisle St Philadelphia Pa 19126-2763
 Walton Mary T 18 N 8th Ave Coatesville Pa 19320-3305
 Walton Paul 201 Woodward Lock Haven Pa 17745-1716
 Walton Phyllis S 121 S Darlington St West Chester Pa 19382-3253
 Walton Sadiyya 238 West Coulter St First Floo Philadelphia Pa 19144-0000
 Walton Stacy Pob 307 Harleigh Pa 18225
 Walton William C 1044 Jenkintown Rd Jenkintown Pa 19046-3845
 Walton-Parker Jada 4979 Parkside Ave North Philadelphia Pa 19131
 Waltrap Claire L 1571 Elkins Ave Abington Pa 19001-1915
 Waltson Bernice 1804 Constitution Ave Woodlyn Pa 19094-1408
 Waltz Hazel E Rd 2 Williamsport Pa 17701
 Waltz Merlin O H Rd 2 Williamsport Pa 17701
 Waluta Ann C C/O Girard Bank Po Box 8337 Philadelphia Pa 19101-0000
 Walutes David 186 Center St Pittston Pa 18640
 Walz John P 322 E Champlost St Philadelphia Pa 19120-2008
 Walz Scot P 4526 4th Terrace Bangor Pa 18013
 Wamah Tom S 7419 West Chester Upper Darby Pa 19082-1617
 Wampole Erica 314 Shields Univ Park Pa 16802
 Wamsher Kyle R 227 Plaza Drive Palmyra Pa 17078
 Wan Choi Wan 1637 Granite St Philadelphia Pa 19124-1365
 Wan Siew 257 North State Road #17-C Springfield Pa 19064
 Wan Tong Enterprises Inc 126 Byers Ave New Stanton Pa 15672
 Wanamaker Samuel 6531 Germantown Ave Philadelphia Pa 19138
 Wanamaker Thomas Lowell 2612 Hillcrest Av Norristown Pa 19401-1765
 Wanchisen Carol 101 Pleasant Vista Dr Clarks Summit Pa 18411
 Wanchisen Ronald 101 Pleasant Vista Dr Clarks Summit Pa 18411
 Wancho Johnna M 5650 Susquehanna Trail Manchester Pa 17345-9617

Wanda R Singleton Tr Dtd 8 4 90 1 Freedom Valley Drive Oaks Pa 19456-0000
Wanda Wesolowski 4259 N 17th St Phila Pa 19140-2905
Wandel Edward F III 502 W Crawford Ave Connellsville Pa 15425-2533
Wanders Jeffrey M 1843 Roberta Ave Abington Pa 19001-0000
Wandishin John E Sr 610 E Main Street Weatherly Pa 18255-1213
Wandrisco David R 1120 Greenridge Ln Pittsburgh Pa 15220
Wanek Christine 3227 Powelton Ave Apt A Philadelphia Pa 19104
Waner Dolores 85 Pine St Natrona Hts Pa 15065-2645
Wang Aijun M 205 W. Wayne Ave Wayne Pa 19087
Wang Andy 1 Overbrook Park Way Wynnwood Pa 19096-0000
Wang Bin 610 Covinton Road Havertown Pa 19083
Wang Bin Apt D16 445 Waupelani Dr State College Pa 16801
Wang Cong 2237 Bryn Mawr 210 Philadelphia Pa 19131-2514
Wang Dajie 833 Meadowbrook Drive Huntingdon Va Pa 19006
Wang Hongfei 231 34th St Mailbox 8 Philadelphia Pa 19104-0000
Wang Hsin P 1925 Durfur St Philadelphia Pa 19145-3610
Wang Janet 167 B W Central Ave East Bangor Pa 18013
Wang John 1835 Arch Street Apt 1507 Philadelphia Pa 19103
Wang Kong He 111 Carmen Ln Langhorne Pa 19047
Wang Kong L 233 S 53rd St Philadelphia Pa 19139
Wang Mei Lin 700 Meixell St Easton Pa 18042
Wang Melinda 5937 Graybrook Dr Exort Pa 15632
Wang Meng H 170 N Main St Apt 4 Dublin Pa 18917
Wang Meng-Meng 2 Bayard Road Apt 42 Pittsburgh Pa 15213
Wang Shad Chun 425 Rear South West Avenue Greensburg Pa 15601
Wang Shiah-Ling 1120 North Saint Clair Street Pittsburgh Pa 15206
Wang Shyhr-Tzar 218 N. Easton Rd Apt #G-26 Glenside Pa 19038
Wang Wei Mun 3817 Spruce St P O Box 608 Philadelphia Pa 19104-6105
Wang Xuerui 5000 Forbes Ave Pittsburgh Pa 15213-0000
Wang Xuerui 5710 Phillips Ave Apt A7 Pittsburgh Pa 15217
Wanger Fried Fraya 119 Springridge Rd King of Prussia Pa 19406
Wanger-Fried Fraya 119 Springridge Rd King of Prussia Pa 19406
Wangsa Ida Bagus 3820 William Penn Hwy # 300 Murrysville Pa 15668-1801
Wanice Magdy 104 Mckinley Ave 1st Fl Lansdowne Pa 19050
Wanichko Joseph D 137 Woodside Vlg Greensburg Pa 15601-9566
Wanjiku Irene 151 S Bishop Ave Apt C 10 Secane Pa 19018
Wanner Douglas C 512 N 11th St Reading Pa 19604-2702
Wanner Harriet L 85 Derrick Rd Bradford Pa 16701-3358
Wanner Jeanne A 507 Prudential Road Horsham Pa 19044
Wanner Richard M 507 Prudential Road Horsham Pa 19044
Wanthouse John C 95 Heights Lane Apt 87 Feasterville Pa 19053
Wapensky Basil Alexis Jr 107 Kado St Wilkes-Barre Pa 18705-3614
Wapensky Richard 107 Kado St Wilkes-Barre Pa 18705-3614
Waple Ruth C Po Box 196 Phillipsburg Pa 16866-0196
Wapner Fannie 11 Martin Run Apt H102 Media Pa 19063-1065
Warax Ronald R 521 Plymouth Rd Ste 112 Plymouth Meet Pa 19462
Warburton Alicia A 301 Stone Ave Clarks Summit Pa 18411
Warcholak Lois Rd 1 Box 185a Canonsburg Pa 15317
Ward Andrea M 111 Walnut Drive Eighty Four Pa 15330
Ward Anna 820 N Woodstock St Philadelphia Pa 19111
Ward Anna T 2029a Jason Dr Huntingdon Vy Pa 19006-1736
Ward Anne M 511 Lafayette Ave Prospect Park Pa 19076-0000
Ward Associates Inc 355 Lancaster Ave Haverford Pa 19041
Ward Betty A 6125 Colgate St Philadelphia Pa 19111-6006
Ward Billie R 3198 Jefferson Ave Washington Pa 15301-8737
Ward Catherine 1421 Hewes Ave Linwood Pa 19061-4102
Ward Catherine T 1107 Marvine St Bethlehem Pa 18017-6661
Ward Cromer H Buck Toe Hills Rd Apt 63 Kennett Square Pa 19348
Ward Curt F 10 Meadow View Ct Pittsburgh Pa 15239-2351
Ward Dolores 5110 Lancaster Ave Philadelphia Pa 19131-4409
Ward Donald 3517 Tudor St Philadelphia Pa 19136-3814
Ward Dorothy C 529 Park Lane Sewickley Pa 15143-2038
Ward Edys D 178 S Franklin St Cochranon Pa 16314-8618
Ward Eleanor 127 N Scott Ave Glenolden Pa 19036-1338
Ward Eleanor A 225 N Main St Wilkes-Barre Pa 18702-4425
Ward Elizabeth T 2922 Galena Rd Philadelphia Pa 19152-2117
Ward Ellen D 181 St Clair Circle Berwyn Pa 19312-2075
Ward Frederick A 1938 Hart Ln Philadelphia Pa 19134-3537
Ward Frederick A 509 Van Buren Evans City Pa 16033-9224
Ward Grace M 184 6th St Ambridge Pa 15003-0000
Ward Harold 3514 Vista St Philadelphia Pa 19136-3825
Ward Horace 2630 N 22nd St Philadelphia Pa 19132-3701
Ward James J 6125 N Lawrence St Philadelphia Pa 19120-1431
Ward Jane E 6129 Chancellor St Phila Pa 19139-3703
Ward Jean Apt 1 Fl 1 6100 Grays Ave Philadelphia Pa 19142-3208
Ward Jean Apt 1 Floor 1 6100 Grays Ave Philadelphia Pa 19104
Ward John E 529 Park Lane Sewickley Pa 15143-2038
Ward John J III 198 Thornridge Dr Levittown Pa 19054-2325
Ward John L 204 S Emerald Way Morrice Mi 48857
Ward John T 339 E Jamestown Rd Greenville Pa 16125
Ward Joseph M 15 Wheatland Rd Mechanicsburg Pa 17050
Ward Joy M Rr 1 Box 178 Roaring Brnch Pa 17765-9776
Ward Joyce 1017 Duryea Ave Reading Pa 19605
Ward Karen M 6167 Somers Ter Apt R1 Tobyhanna Pa 18466-3227
Ward Kathleen M 2561 Irvington Rd Drexel Hill Pa 19026-1621
Ward Katie L 3628 N Bouvier St Philadelphia Pa 19140-4024
Ward Kevin 1665 Krim Court Lebanon Pa 17042
Ward Kim 3861 Folsom St Philadelphia Pa 19104
Ward Kredel Anne 511 Lafayette Ave Prospect Park Pa 19076
Ward Larry 1014 Spruce Street 4-Jul Philadelphia Pa 19107-0000
Ward Leroy N 1018 N Grandview Ave Mc Keesport Pa 15132
Ward Lillian 939 Main St Honesdale Pa 18431-1903
Ward Manufacturing Union Attn Kathy Peoples 115 Gulick St Po Box 9 Blossburg Pa 16912
Ward Marie P 645 W Park St Honesdale Pa 18431-1421
Ward Mary Jane 509 Shoemaker Rd Elkins Park Pa 19027-2411
Ward Marybeth 7901 Roosevelt Blvd 63 Phila Pa 19152-3447
Ward Michael J 4266 N Bodine St Philadelphia Pa 19140-2618
Ward Mildred Box 53524 Philadelphia Pa 19105-3524
Ward Monique 1018 Roche Ct Scranton Pa 18509-2908
Ward Na 5 Neshaminy Interples Suite 20 Trevena Pa 19053
Ward Noreen Ann 5646 Ardleigh St Philadelphia Pa 19138-1815
Ward Priscilla B Box 296 Chester Heights Pa 19017-0296
Ward Ray E 1216 Rainier Rd Brookhaven Pa 19015
Ward Rhonda B 3330 N 21st St Philadelphia Pa 19140
Ward Robert 443 N 6th St Allentown Pa 18102
Ward Robert C Attorney 150 West Sixth Street Erie Pa 16501
Ward Robert S 30 Spencer Ave Lancaster Pa 17603
Ward Rodney 1440 Walnut Street Apt 1107 Allentown Pa 18102-4445
Ward Rosina W 45 Lincoln Ave Yeadon Pa 19050-2821
Ward Samuel 105 Green Oak Drive 202 Edinboro Pa 16412-0000
Ward Sharon E 1911 Sterling Pl Lancaster Pa 17601-3830
Ward Sierra S 356 East Prospect St York Pa 17403
Ward Susan 106 Nottingham Drive Spring City Pa 19475
Ward Susan 500 E Lancaster Ave Apt 105c St Davids Pa 19087-5010
Ward Susan 918 Thornton Rd Boothwyn Pa 19061-3127
Ward Thelma L 230 Wyoming Ave Apt 4c Kingston Pa 18704
Ward Thomas O 2505 Poinsettia Drive Mckeesport Pa 15131
Ward Trent E 26 W Southampton Ave Phila Pa 19118-3909
Ward Trucking Po Box 1553 Altoona Pa 16603
Ward Trucking Corp P O Box 1553 Altoona Pa 16603
Ward Vera 2505 Poinsettia Drive Mckeesport Pa 15131
Ward Vincent 1854 Park Street Harrisburg Pa 17103
Ward Walter Victor 2765 Columbia Ave Pittsburgh Pa 15221-4551
Ward Walter W 119 Edgewood Cir Rr 1 Industry Pa 15052-2115
Ward William B Jr 321 Pennview Dr Pittsburgh Pa 15235
Ward William E 5239 1/2 Dyke St Pittsburgh Pa 15207-1883
Ward William J 1546 S. Coventry Lane West Chester Pa 19382
Ward William Thomas 6125 N Lawrence St Philadelphia Pa 19120-1431
Warda Peter 314 West Ferry Rd Yardley Pa 19067
Wardeck Kristin 408 East State Street Doylestown Pa 18901
Warden Anna M Co Superior Grp Inc Po Box 6760 Radnor Pa 19087
Warden Thomas 533 Merwin Road Apollo Pa 15613
Warden Warren J 1902 A Humphrey Mary Wa Elkins Park Pa 19027-1015
Wardlaw John Sr 4723 Sansom St Philadelphia Pa 19139
Wardlaw Marilyn E 7008 Penarth Ave Upper Darby Pa 19082-3711
Wardrobe 234 Market Street Lewisburg Pa 17837
Wardrop Clay S 867 N Colebrook Rd Manheim Pa 17545-8121
Ware Barbara M Rr 2 Box 215 White Haven Pa 18661-9803
Ware Charles E 322 Sprout Way Sewickley Pa 15143-1435
Ware Donald K 1945 S 65 Philip Pa 00000-0000
Ware Edward 3620 Weikel St Philadelphia Pa 19134-2719
Ware Kenneth C Rr 1 222 Mc Clellandtown Pa 15458-0000
Ware Rodney D Sr 321 S Pershing Ave York Pa 17403
Ware Steven A C/O Keane Tracers 100 Front St West Conshohocken Pa 19428-2886
Ware Tanya L 570 Main St Mc Clellandtown Pa 15458-1413
Ware W L Rd3 Box 893 New Holland Pa 17557-9803
Ware Winifred R 1024 Walnut St Taylor Pa 18517
Wareheim George E Po Box 56 Glen Rock Pa 17327-0056
Warehouse Entertainment Complex Inc 700 N Chrstrpr Clbms Philadelphia Pa 19123
Wareland Corporation 327 S High St West Chester Pa 19382
Warfel Christine L 301 South Broad Street Apt.#7 Kennet Sq Pa 19348
Warfel Donald B 18 S Overhill Rd Media Pa 19063-1503
Warfel Jane E 2630 Hartford Rd York Pa 17402
Warfel Sandra K 887 E Market St York Pa 17403-1101
Warfield Robert C 3025 Center Ave Pittsburgh Pa 15219-5030
Warfield Rodney E 503 Saint Joseph St Lancaster Pa 17603-523
Wargo Crystal Jo Rr 3 Box 562 Mill Hall Pa 17751-0000
Wargo Gary L 42 Main St Wilkes-Barre Pa 18702-7103
Wargo Jesse W Rr 3 Box 562 Mill Hall Pa 17751-0000
Wargo John Estate of 2912 H Street Mckeesport Pa 15133
Wargo John W 1237 Resaca Pl Pittsburgh Pa 15212-4518
Wargo Joseph D 28 Graham Drr Enfrew Pa 16053
Wargo Leanna 1407 Sandhill Road Lebanon Pa 17046
Wargo Leonard A Rr 5 Lake Ariel Pa 18436-9805
Wargo Mary E 724 E Tioga St Allentown Pa 18103-3579
Wargo William Paul 1407 Sandhill Road Lebanon Pa 17046
Warholc Delores 531 Mountain Rd Dillsburg Pa 17019
Warholc Nancy 111 Macdade Blvd Apt A105 Folsom Pa 19033
Warhiyah Landsea Svc A/P 186 Shenks Ferry Rd Conestoga Pa 17516-0000
Waring Gary L 4150 Hulmeville Rd Cornwells Heights Pa 19020
Wark Carol An 1919 Rowan St Philadelphia Pa 19140-1732
Wark Elvera T 1916 Rowan St Philadelphia Pa 19140-1733
Wark John H 1916 Rowan St Philadelphia Pa 19140-1733
Wark Michelle 26 Carlon Crescent Killarney Au 2087 Fo 02087-0000
Warkdick Mary 6525 Greenway Ave Philadelphia Pa 19142-1905
Warkoki Kerri L 2224 Bradley Dr Harrisburg Pa 17110
Warlow Zachary L 881 S. Railroad St. Palmyra Pa 17078
Warman Doretta Po Box 1905 Easton Pa 18044
Warminski Josephine 265 E. Township Line Rd. Elkins Park Pa 19027
Warminster Heart Station Warminster General Hospit 225 New Town Road Warminster Pa 18974
Warminster News Po Box 479 Hatboro Pa 19040
Warmkessel Charles M 3712 Humpton Road Downingtown Pa 19335
Warnaco Knitwear Div Rt 220 22 Duncansville Pa 16635
Warne Carrie 8 Manchester St Glen Rock Pa 17327-1317
Warne Denise 198 South Grandview Ave Pittsburgh Pa 15205
Warne Ivy R 8 Manchester St Glen Rock Pa 17327-1317
Warne Jade R 8 Manchester St Glen Rock Pa 17327-1317
Warne Jasmine J 8 Manchester St Glen Rock Pa 17327-1317
Warne Margaret 426 Church Ln Yeadon Pa 19050-3101
Warne Thomas P 198 South Grandview Ave Pittsburgh Pa 15205
Warnen Dorothy L 854 County Line Rd Bryn Mawr Pa 19010-2501
Warner Alfred S 163 Hendricks St Ambler Pa 19002-5929
Warner Arnold E Jr Rr 1 Box 275a Millville Pa 17846-0000
Warner Arthur P 109 S 15th St Easton Pa 18042-4038
Warner Betty A 325 Wesley Dr # 3303 Mechanicsburg Pa 17055
Warner Carol 6 S High St Greenville Pa 16125-2315
Warner Carl A M 327 W 21st St Chester Pa 19013-4917
Warner Charles P 3401 Oxford Valley Rd Apt N9 Levittown Pa 19057-3516
Warner Charlotte 28 C Campden Grove London W8 4jq United Kingdom Ff 00000-
Warner Chris G 816 W Lamb Street Bellefonte Pa 16823
Warner David 5765 Shaffer Rd Cochranon Pa 16314-7209
Warner Donald 1749 Wynsam St Philadelphia Pa 19138-1601

Warner Donald G Jr Rr 2 Box 2010 Spring Grove Pa 17362-9802
 Warner Donald M 2009 Market St Camp Hill Pa 17011-4704
 Warner Dorothy M 1045 Cypress Rd Jenkintown Pa 19046-3843
 Warner Elea 25 S Sicksels St Philadelphia Pa 19139-3355
 Warner Elijah W 6843 Limeliln Pike Philadelphia Pa 19138
 Warner Elmer A Jr 2346 E Hagert St Philadelphia Pa 19125-3023
 Warner George R 4822 Florence Ave Philadelphia Pa 19143-3421
 Warner Glenn E Po Box 61 Ginter Pa 16651-0061
 Warner Helen S 2214 S Crosby St Philadelphia Pa 19145-0000
 Warner James 19th Fl Philadelphia Pa 19102
 Warner Jean K Landau Financial P O Box 459 Ft Washington Pa 19034
 Warner Jeffrey 1321 E Price St Philadelphia Pa 19138-1914
 Warner John 37 S Emily St Pittsburgh Pa 15205-4503
 Warner Kathryn Rr 1 Box 155a Indiana Pa 15701
 Warner Katie C 301 W Hanover St Hanover Pa 17331-3619
 Warner Lois Estate C/O Sherman Warner Jr R.R. 1 Box 134 Millerton Pa 16936
 Warner Lori 13321 Wise Rd Brogue Pa 17309-8807
 Warner Luetta E Rr 1 Box 172 Glen Rock Pa 17327
 Warner Margaret E Rr 1 Box 90 Friendsville Pa 18818-0000
 Warner Mary 3527 Tudor St Phila Pa 19136-3814
 Warner Mary E 1413 Darby Rd 3rd Fl Havertown Pa 19083-3701
 Warner Mary M 3720 Liberty Ave Pittsburgh Pa 15201-1215
 Warner Ottomer E 351 York Rd Carlisle Pa 17013-3165
 Warner Patricia S 102 Chipmunk Ln Media Pa 19063-4710
 Warner Paul 4041 Vernon Road Drexel Hill Pa 19026-5106
 Warner Pearl I 106 Timberlake Dr Mc Kean Pa 16426-1553
 Warner Sarah G 324 Duke St York Pa 17403
 Warner Vera M 1775 Spring Run Rd Williamsport Pa 17701-1333
 Warner Wilhelmina 610 S Union Ave Yeadon Pa 19050
 Warness Mark M 817 Walnut St Allentown Pa 18101
 Warnetsky Paul 611 Hudson St Forest City Pa 18421-1427
 Warnick Britta M 630 Foster St Greensburg Pa 15601
 Warnke Margaret A 101 Electric St Clarks Summit Pa 18411-1931
 Warnken Beatrice A 2129 E Stella St Philadelphia Pa 19134-4118
 Warren Charles and Marilyn 217 Crosswood Drive Elizabeth Pa 15037-2424
 Warren Cynthia Md 624 Green Briar Road Elkins Park Pa 19027
 Warren Donald L 115 Baker St Chester Pa 19013
 Warren Dorlisa A 258 Calder St Harrisburg Pa 17102
 Warren Dorothy F 3330 Ashville St Philadelphia Pa 19136-3018
 Warren Edward J 917 County Line Rd Huntingdon Vy Pa 19006-1107
 Warren Evette 1518 Walnut St 18th Fl Philadelphia Pa 19102
 Warren Ewen 329 W County Line Rd Unit B Horsham Pa 19044
 Warren Gregory C 3422 Jasper St Philadelphia Pa 19134
 Warren Jacqueline Rose 599 Forest Avenue Larchmont Ny 10538
 Warren Jacqueline Rose 599 Forrest Avenue Larchmont Ny 10538
 Warren Kathryn 5225 Litchfield St Philadelphia Pa 19143-4210
 Warren Kim Denise 1810 Earp St Philadelphia Pa 19146
 Warren Lawrence J 547 N Coal St Shamokin Pa 17872-5385
 Warren Lawton 21 Grant St Apt D210 Wellsboro Pa 16901
 Warren Levi G Rr 2 Box 142 Mehoopany Pa 18629
 Warren Louise M 10 Warren Ln Mohnton Pa 19540
 Warren M E 708 Wilmington Ave New Castle Pa 16101-2145
 Warren Marie G C/O Robert L Warren Beadle Corporation Brockway Pa 15824-0000
 Warren Mary 2844 E Fox Chase Circle Doylestown Pa 18902
 Warren Michael 1061 Trewelwyn Ave Blue Bell Pa 19422
 Warren Michael H 168 W Cheltenham Ave Philadelphia Pa 19120
 Warren Oscar 1518 Walnut St 18th Fl Phila Pa 19102
 Warren Ros P O Box 354 Effort Pa 18330
 Warren Tatania J 1917 Wakeling St Philadelphia Pa 19124
 Warren Theatres Rd 4 Box 340 Mt Pleasant Pa 15666
 Warren Tyce M Putma 619 N Lumber St Allentown Pa 18102-2327
 Warren Tygen A Putma C/O Roxann H Kraynick 619 N Lumber St Allentown Pa 18102-2327
 Warren Vanessa D 343 Windsor St 2nd Floor Reading Pa 19601
 Warrenfeltz Jacob W 1525 Paulmark Ave Greencastle Pa 17225-8448
 Warrick Cheryl A Cust Country Club Dr Unit E West Middlesex Pa 16159
 Warrick D III Country Club Dr Unit E West Middlesex Pa 16159
 Warrick Darren T P.O.Box 2355 Philadelphia Pa 19103
 Warrick Dorothy E Miss 31 Harvey St Germantown Philadelphia Pa 19144-2728
 Warrick Walter L 234 Yorkshire Rd Fairless Hls Pa 19030-3229
 Warrington Ambulance 39 N 7th Street Indiana Pa 15701
 Warrington Dorothy 427 Emily St Philadelphia Pa 19148-2504
 Warrington John Jr 432 Emily St Philadelphia Pa 19148-2505
 Warrington Nicholas W 305 Elwick St Sewickley Pa 15143
 Warrington Sharhonda C/O Dolores Hopson 5658 Pentridge St Philadelphia Pa 19143-
 Warrington Thora 801 Whitby Ave Yeadon Pa 19050
 Wartell Matthew S 769 Woodland Rd Bradford Woods Pa 15015-1329
 Wartluft David Route 422 Wernersville Pa 19565
 Warwick Center Cigarette & Cellar 699 Furnace Hills Pike Lititz Pa 17543
 Warwick Mildred K 57 S Middletown Road Media Pa 19037
 Waryga Joseph 6301 Hegerman Street Philadelphia Pa 19135
 Wasas Mary G 12 W Catawissa St Nesquehoning Pa 18240
 Wasche Gwendolyn L 449 S Jackson St Media Pa 19063-3715
 Wasco John K 509 Oakhurst Ave N Versailles Pa 15137-2243
 Wash Area Carpenters Fund 1220 3 Gateway Center Pittsburgh Pa 15222
 Wash N Roll 448 Penn Ave Sinking Spring Pa 19608
 Washam Robert A 216 Hickory Ave Feasterville Pa 19053-4459
 Washam Thomas A 1417 Hunter St Pittsburgh Pa 15221-1947
 Washburn Annita B 31 Westfall Avenue Susquehanna Pa 18847-1131
 Washburn Betty H Estate of 5129 Springdale Pittsburgh Pa 15236
 Washburn Michelle D Rr 1 Box 1760 Osceola Pa 16942
 Washeleski D 405 Main St Simpson Pa 18407-1116
 Washer M G 589 Carol Ln Bath Pa 18014-8890
 Washerstein Ira 62 S Timber Rd Holland Pa 18966-2853
 Washick Mark W 1139 Louisa St Williamsport Pa 17701-1614
 Washington Aaron 1026 Knoll St Aliquippa Pa 15001
 Washington Agnes A 90 Stonecrest Rd Blakeslee Pa 18610
 Washington Andre M 7913 Michener Ave Philadelphia Pa 19150
 Washington Anna F 768 S Cleveland St Philadelphia Pa 19146-1812
 Washington Anthony B 1506 South 22nd St Philadelphia Pa 19146
 Washington Audrey L 254 W Steuben St Pittsburgh Pa 15205-2502
 Washington Booker T 811 S Percy Philadelphia Pa 19147-2721
 Washington Brian 506 Talbot Ave Braddock Pa 15104
 Washington C. III 450 W Byberry Road Apt L-105 Philadelphia Pa 19116
 Washington Catherine M 1718 S 4th St Philadelphia Pa 19148-1853
 Washington Centerllc 1 C/O David Johnson 32nd Street and Trindle Rd Camp Hill Pa 17011
 Washington Charlene 32 Lafayette Ave Coatesville Pa 19320
 Washington Constance 631 N Frazier St Philadelphia Pa 19131
 Washington Cynthia 7813 Caversham Rd Elkins Park Pa 19027-1109
 Washington Cynthia E 7723 Rugby St Philadelphia Pa 19150
 Washington Donald L 147 Siebert Rd Pittsburgh Pa 15237-3789
 Washington Eleanor 2354 W Turner St Philadelphia Pa 19121-2920
 Washington Erwin 566 Elm St Coatesville Pa 19320
 Washington Estateofma 6485 Morris Park Rd Philadelphia Pa 19151
 Washington Ferman L 2715 Tree Terrace Phila Pa 19145-0000
 Washington Franklin 651 W Park Ln Philadelphia Pa 19144-3712
 Washington G Herbert 315 South 6th St Reading Pa 19603
 Washington George 2059 Oxford Street Perry Funeral Home Philadelphia Pa 19121
 Washington Group Int Inc Po Box 8500 S 5450 Philadelphia Pa 19178
 Washington Group International 720 Park Blvd Boise Id 83712
 Washington Henry 2016 W Cambria Street Philadelphia Pa 19132
 Washington Hosea L 627 Cherry St Norristown Pa 19401-3921
 Washington III Clarence 1010 West Norris Street Philadelphia Pa 19122
 Washington Irene 2532 N 3rd St Harrisburg Pa 17110-1903
 Washington John 1526 Lombard St Philadelphia Pa 19146
 Washington Jones Kim S 2236 S 63rd St Philadelphia Pa 19142-2325
 Washington Joseph 1409 S Chadwick St Philadelphia Pa 19146-4728
 Washington Joseph C 1213 M S 13 St Harrisburg Pa 17104
 Washington Juan 716 North 42nd Philadelphia Pa 19104
 Washington Kermit 14223 Sw Amberwood Circle Lake Oswego Or 97034
 Washington Lawrence 7902 Riggs Road Adelphi Md 20783
 Washington Lemuel B 410 N Grant St Allentown Pa 18102
 Washington Leon 6030 Trinity St Phila Pa 19142
 Washington Lillia C/O Dollie Burris 1627 N Darien St Philadelphia Pa 99999
 Washington Lillian 1339 N 26th Street Philadelphia Pa 19121
 Washington Linda 2205 Karen Dr Yeadon Pa 19050-0000
 Washington Linda Miss 1101 Shady Ave Pittsburgh Pa 15232-2809
 Washington Mala 154 Conestoga Rd Malvern Pa 19355
 Washington Margaret 8222 Rolfe Street Pittsburgh Pa 15221
 Washington Mary M Po Box 461 Coatesville Pa 19320-0461
 Washington Mildred E Miss C/O Rosa Robinson 5706 W Oxford St Philadelphia Pa 19131-3431
 Washington Mould Company Po Box 518 Washington Pa 15301
 Washington Mutual 2000 Oxford Dr Bethel Park Pa 15102
 Washington Mutual Po Box 35210 Louisville Ky 40323
 Washington Mutual Freda Lewis 325 Berbro Street Darby Pa 19023
 Washington Mutual Home Loans Inc 1328 Spring Garden Street Easton Pa 18042
 Washington Mutual Home Loans Inc 2000 Oxford Dr Bethel Park Pa 15102
 Washington Nancy 1101 Shady Avenue Pittsburgh Pa 15232
 Washington Naomi 218 W Clapier St Philadelphia Pa 19144-4102
 Washington National Insurance Co 244 Riverside Drive Apt 2f New York Ny 10025
 Washington Nichele 42 South 15th St Philadelphia Pa 19102
 Washington Pamela 225 S2nd St Colwyn Pa 19023
 Washington Post Writers Group Department 500 Washington Dc 20071
 Washington Robert 251 N Creighton St Philadelphia Pa 19139-1505
 Washington Sam 630 Campbell St. Williamsport Pa 17701
 Washington Shana 6933 Sprague St Philadelphia Pa 19119
 Washington Shanna Y 255 East Lincoln Highway Apt. Pennel Pa 19047
 Washington State Support Registry P.O. Box 45868 Olympia Wa 98504-5868
 Washington Steel Corp P O Box 494 Accounts Payable Washington Pa 15301
 Washington Thomas 1339 N 26th Street Philadelphia Pa 19121
 Washington Thomas R 219 E Haines St Phila Pa 19144-2115
 Washington Wilbert 7328 Briar Rd. Philadelphia Pa 19138
 Washington Youn Soon 147 Siebert Rd Pittsburgh Pa 15237-3789
 Washington Youth Baseball Inc Po Box 851 Washington Pa 15301
 Washnott Robert Otis A/B 5228 Kershaw Street Philadelphia Pa 19132
 Washnock Michael 436 Marview Avenue Akron Oh 44310
 Washo Michael W 744 Kenwood Dr Dickson City Pa 18519-0000
 Wasieck Mary 915 W Broad St Bethlehem Pa 18018-5064
 Wasiecko Joseph 1556 Fallowfield Ave Pittsburgh Pa 15216
 Wasielewski Michele 1107 Troupe Rd Harboreck Pa 16421-1016
 Wasil Darlene 68 Opbox La Belle Pa 15450
 Wasil Peter 634 Oneida St Monessen Pa 15062-1524
 Wasilewski Richard W 1487 Castillion Drive Warren Oh 44484
 Wasiuk Richard II 338 Woodland Ave Pennel Pa 19047
 Wasiuta Joseph 2936 Robbins Ave Phila Pa 19149
 Waskaski Edward John Cust 817 Childs Ave Monaca Pa 15061
 Waskaski Jessica R 817 Childs Ave Monaca Pa 15061
 Waskelviez Mariana 2818 Winton St Philadelphia Pa 19145-2433
 Waskiewicz Edmund 1324 W. 44th Street Erie Pa 16509
 Wasko Chrysler Inc 430 West Long Avenue Dubois Pa 15801-1708
 Wasko Julianna M Po Box 601 Wheatland Pa 16161-0601
 Wasko Mary 4184 Kittatiny Dr Mechanicsburg Pa 17050-9138
 Wasko Rose J 407 Crest Dr Whitehall Pa 18052-7205
 Wasko Rose J 859 N Halstead Street Allentown Pa 18109-1840
 Waskowitz Joshua 585 Westmoreland Ave N Huntingdon Pa 15642-4281
 Wasnak William 29 Canal Street Yardley Pa 19067
 Wasniewski John Do 1800 Lombard St Ste 501 Philadelphia Pa 19146-1498
 Wasnik William H 342 Weaverstown Rd Canonsburg Pa 15317-0000
 Wasong Josephine 1541 Rowan St Philadelphia Pa 19140-1919
 Wassef Samy 2021 E Tremont St Allentown Pa 18109-1619
 Wassel Helen Po Box 43 Wexford Pa 15090
 Wasser Mildred P 119 E 5th Ave York Pa 17404-2510
 Wasser Sandra 14425 Bustleton Ave Philadelphia Pa 19116-1177
 Wasserman Ilene 744 Clarendon Rd Narberth Pa 19072
 Wasserman Mayer 430 Washington St Morrisville Pa 19067-1227
 Wasserman Ralph Cust 2501 Maryland Road G7 Willow Grove Pa 19090
 Wasserman Rosalie Dubbs 111 W 11th Ave Conshohocken Pa 19428
 Wasserman Tamara 2501 Maryland Road G7 Willow Grove Pa 19090
 Wasserott Charles Box C Shavertown Pa 18708-0859
 Wassin Lois Anne 705 Lansing Court Wallingford Pa 19086
 Wassink Derek 4872 Smick St Philadelphia Pa 19127
 Wassmer Von Langenst Ilse H 4722 Cedar Avenue Philadelphia Pa 19143

Wasson Christopher 1572 Harmonburg Dr Conneaut Lake Pa 16316
 Wasson Jeanne L 420 Coburn Rd Po Box 4 Coburn Pa 16832
 Waste Management 400 Progress Drive Telford Pa 18969
 Waste Management P O Box 828390 Philadelphia Pa 19182
 Waste Management of Erie Po Box 13648 Bryn Mawr Pa 19010-3648
 Wasteline Acct# 28247-01 P O Box 518 Chadds Ford Pa 19317
 Wasylak Mae B 2006 Tyson Av Philadelphia Pa 19149-1809
 Wasylczuk Anna 528 W Huntingdon St Philadelphia Pa 19133-2618
 Wasylowski Marie 4638 C St Philadelphia Pa 19120-4523
 Wasyluk Roberta A 16 W Bridge St New Hope Pa 18938
 Waszkewicz Anna 2818 Winton St Philadelphia Pa 19145-2433
 Waszkewicz Pam 47 Haser Drive New Kensington Pa 15068
 Watanabe Shigeru 275 S Bryn Mawr Ave Apt D10 Bryn Mawr Pa 19010-4215
 Watanabe Yasutora 4141 Spruce St Apt 101 Philadelphia Pa 19104
 Watas Lena 429 E 11th St Chester Pa 19013-5908
 Watch Replica Com 740 Red Loin Rd Ste 188 Philadelphia Pa 19115-0000
 Watch Your Back Management 5700 N Woodstock Street Philadelphia Pa 19138
 Watendziewicz Elaine 7535 Dickson St Swissvale Pa 15218-2505
 Water Bed County D I P 26 Bacton Hill Rd Frazer Pa 19355-1006
 Water Ralph 3500 Fairmont Ave 203 Philadelphia Pa 19104
 Water Warehouse Comm 6950 51st Street Kenosha WI 53144
 Waterbor Thomas Joseph 1620 Wilson Ave Bristol Pa 19007-0000
 Waterhouse Bradley 273 Alva Way Monroeville Pa 15146-4506
 Waterhouse Cindy L 273 Alva Way Monroeville Pa 15146-4506
 Waterhouse Hilee A 273 Alva Way Monroeville Pa 15146-4506
 Waterhouse Terry 273 Alva Way Monroeville Pa 15146-4506
 Waterhouse Timothy D 82 Mineral Springs Road Coatesville Pa 19320
 Waterhouse Wendy S 273 Alva Way Monroeville Pa 15146-4506
 Waterman Christian 2 W Clinton St Lock Haven Pa 17745-2535
 Watermark Distribution Inc 119 Fawn Valley Drive McMurray Pa 15317
 Waters Alice 103 Central Ave Apt 3 Cheltenham Pa 19012-2203
 Waters Bianca 932 W College Av 1 F Philadelphia Pa 19130
 Waters Edwin 629 Garland St Philadelphia Pa 19120-2644
 Waters Eugene E Jr 1034 Chestnut St Bristol Pa 19007-4113
 Waters Florence M Rr 2 Box 16 Seward Pa 15954
 Waters James 325 Columbia St Clarks Summit Pa 18411
 Waters Jim E 130 N 3rd St Easton Pa 18042
 Waters John S Tanglebrook Dr Holland Pa 18966-2210
 Waters John F 2958 Mattern Ave Pittsburgh Pa 15216
 Waters Larry 452 S Roberts Rd Bryn Mawr Pa 19010-1136
 Waters Leroy E 3016 N Percy St Philadelphia Pa 19133-0000
 Waters Lida M 1515 Cayuga Philadelphia Pa 19140-1905
 Waters Marion B 629 Garland St Philadelphia Pa 19120-2644
 Waters Muriel 6410 Germantown Avenue Philadelphia Pa 19119
 Waters Nettie 19 North St Hudson Pa 18705-3341
 Waters Sophie 5152 Whitehall Dr Clifton Hgts Pa 19018-1219
 Waters Viola 6101 Morris Street Apt 1203 Philadelphia Pa 19144
 Waterstones Booksellers C/O Mary Dieckert/ Wall Music 2191 Hornig Rd Philadelphia Pa 19116
 Wateska Todd 600 Kenyon Ct. Pittsburgh Pa 15229
 Watkins Anna Ruth 112 Fern Hollow Rd Coraopolis Pa 15108-1191
 Watkins Anne K 3 James Rd Hatboro Pa 19040-2015
 Watkins Annette D Po Box 21 Lamar Pa 16848-0021
 Watkins Bernard 6139 Woodstock Philadelphia Pa 19138-2438
 Watkins Bryan E 5531 Heather Lane Orfield Pa 18069
 Watkins Catherine 444 Leggett St Scranton Pa 18508-1680
 Watkins Charles B Mc Clure & Watkins Pc 120 5th Ave Pittsburgh Pa 15222
 Watkins Dolores 1219 W Wingohocking St Philadelphia Pa 19140-1211
 Watkins Elizabeth A 1540 Powell St Norristown Pa 19401-3336
 Watkins Hazel Rr 1 Box 35 Olanta Pa 16863
 Watkins James 1880 Old Swede Road Douglassville Pa 19518-0000
 Watkins James A 7122 Tilden St Pittsburgh Pa 15206-2347
 Watkins Jason S Rr1 Box 4288 Lock Haven Pa 17745
 Watkins Joy 1513 Crucible St Apartment Pittsburgh Pa 15205
 Watkins Kathleen L 444 Leggett St Scranton Pa 18508-1680
 Watkins L L Po Box 292 Pottstown Pa 19464
 Watkins Lex T 120 Pine St Freeland Pa 18224
 Watkins Lisa H 786 Ashworth Lane Boalsburg Pa 16827
 Watkins Marsha M 58 1/2 Huffman Ave Po Box 17363 Washington Pa 15301
 Watkins Olwen B 500 Sunbury St Apt B Minersville Pa 17954
 Watkins Patricia 710 Jefferson Ln Red Lion Pa 17356
 Watkins Philbert G Rr 2 West Finley Pa 15377-9802
 Watkins Robert 120 3rd Ave Rankin Pa 15104-1145
 Watkins Robert 177 E Lemington Ave Pittsburgh Pa 15235-1318
 Watkins Robert E Jr 142 Robin Rd Newtown Pa 18940-9621
 Watkins Steven 7226 Dungan Road 1st Floor Pottstown Pa 19465
 Watkins Timothy F 2370 York Rd Suite G3 Jamison Pa 18929-1031
 Watlack Hubert T 140 Lee Park Ave Wilkes-Barre Pa 18702
 Watley Leonard B 2500 Knights Rd Apt 75 04 Bensalem Pa 19020-3485
 Watmuff Christie M 747 Surrey Rd Clifton Heights Pa 19018-4326
 Watmuff Robert 747 Surrey Rd Clifton Heights Pa 19018-4326
 Watnick Beryl 227 N Landowne Ave Landowne Pa 19050
 Watras Christopher J 32 Indian Lane Boyertown Pa 19512-8640
 Watras Stanley J 32 Indian Lane Boyertown Pa 19512-8640
 Watsko Felix M 8215 Rockwell Ave Apt F2 Philadelphia Pa 19111-1827
 Watsko Linda M 8215 Rockwell Ave Apt F2 Philadelphia Pa 19111-1827
 Watson Andrew 1050 Emontgomery Avenue # 103 Philadelphia Pa 19125
 Watson Anna Loretta 6725 Chester Ave Philadelphia Pa 19142-1306
 Watson Anthony H 6616 Emlen St Philadelphia Pa 19119-2714
 Watson Ashley Ann 102 Hickory Dr Downingtown Pa 19335-4110
 Watson Bernice F 940 Brooke Ave Morton Pa 19070-1213
 Watson Bessie M 3149 Levick St Philadelphia Pa 19149-3137
 Watson Brenda A 1006 W Meadowbrook Rd Pottstown Pa 19465
 Watson Brian 305 S 9th St Lebanon Pa 17042
 Watson Brian Cust R129 Westridge Pl S Phoenixville Pa 19460
 Watson Carole J 7955 Burholme Ave Philadelphia Pa 19111-2248
 Watson Chad 321 Farmington Dr Shippensburg Pa 17257-2041
 Watson David M 4215 Pennsgrove St Philadelphia Pa 19104
 Watson Dawn M 180 S Main St New Hope Pa 18938-1233
 Watson Denise 106 May Drive Dillsburg Pa 17019
 Watson Derric S 43 S Thomas Ave Kingston Pa 18704
 Watson Doris M Box 7 Star Route Cranberry Pa 16319-0007
 Watson Edmond D 1124 Maple Ave Pittsburgh Pa 15221-1859
 Watson Edward 5744 Dunlap St Philadelphia Pa 19131-3412
 Watson Edward Po Box 322 Prospect Pa 16052
 Watson Eric C 20884 Beaver Center Rd Conneautville Pa 16406
 Watson Erin R129 Westridge Pl S Phoenixville Pa 19460
 Watson Faith 5001 Cottage St Philadelphia Pa 19124-2109
 Watson Gaynell B Grandview Advanced Health 1293 Grandview Rd Oil City Pa 16301
 Watson George E 2830 Carol Rd Apt 21 York Pa 17402-3853
 Watson Grace 63 Spring Avenue Broomall Pa 19008
 Watson Iman Shari 505 Camaron Dr Slippery Rock Pa 16057
 Watson James 531 Primas Ave Folcroft Pa 19032
 Watson Janet 317 Whipple St Swissvale Pa 15218-1008
 Watson Jason W 447 S 5th St Reading Pa 19602
 Watson Jean 1030 N 56th Philadelphia Pa 19143
 Watson Jeanette C. 1 Lilac Drive Trenton NJ 08638-1823
 Watson Jenny E 508 Wells Avenue Athens Pa 18810-1936
 Watson John K Rr 1 Box 2190 Milford Pa 18337-9801
 Watson John P 32 Winding Way Verona Pa 15147
 Watson Johnell 97 15 Sanders Place Queens Pa 11435
 Watson Joseph 490 N Main Street Ste 2 Pittston Pa 18640
 Watson Karen 531 Primas Ave Folcroft Pa 19032
 Watson Kathleen D 452 Sherman Ave Waynesburg Pa 15370-1632
 Watson Kelly 121 Chadborne Court Cranberry Twp Pa 16066
 Watson Louise V 5257 Wakefield St Philadelphia Pa 19144-2300
 Watson Marguerite L 221 N 59th St Philadelphia Pa 19139
 Watson Marie 207 Holly Dr Kng of Prussia Pa 19406-2553
 Watson Markie E 29 N Manor Ln Yardley Pa 19067
 Watson Maurice W Jr 220 Park Pl Media Pa 19063-2045
 Watson Mckinley 5602 Whitty Philadelphia Pa 19139
 Watson Mercedes 1211 Boyle St Pittsburgh Pa 15212-4711
 Watson Michael 9233 Douglas Fir Drive Pittsburgh Pa 15239-0000
 Watson Monica L 29 N Manor Ln Yardley Pa 19067
 Watson Montgomery 460 E Swedesford Rd Ste 3010 Wayne Wa 19087
 Watson Onikka D 136 Glade Dr Long Pond Pa 18334
 Watson Ralph M 5001 Cottage St Philadelphia Pa 19124-2109
 Watson Randy 1361 Colwyn St Phila Pa 19140
 Watson Richard H 1293 Grandview Rd Grandview Ad H Oil City Pa 16301
 Watson Robert L 3149 Levick St Philadelphia Pa 19149-3137
 Watson Robert R 5712 Cottage St Philadelphia Pa 19135
 Watson Rosalie R 757 Wilkinsburg Ave Pittsburgh Pa 15221
 Watson Ruth H 158 N 23rd St Apt 209 Philadelphia Pa 19103-1037
 Watson Ruth H Miss 158 N 23rd St Apt 209 Philadelphia Pa 19103-1037
 Watson Ruth H Miss 158 N 23rd Street Apt 209 Philadelphia Pa 19103-1037
 Watson Ryan Joseph 9233 Douglas Fir Drive Pittsburgh Pa 15239-0000
 Watson Sarah A 2130 13th Ave Altoona Pa 16601-2317 Altoona Pa 16601
 Watson Surveying Ser 314 W Main St New Bloomfield Pa 17068-9642
 Watson Terri L Rd # 2 Box 262 New Hope Pa 18938
 Watson William 5001 Cottage St Philadelphia Pa 19124-2109
 Watson William T Po Box 599 Kunkletown Pa 18058-0599
 Watson Winfred 5032 Griscom Philadelphia Pa 19129
 Watsontown Brick Company Po Box 68 Rte 405 Watsontown Pa 17777
 Watt & Shand 600 Park City Center Lancaster Pa 17601
 Watt Beverly J 79 Mt Ridge Road Sugarloaf Pa 18249
 Watt Clare M 1041 Lindendale Dr Pittsburgh Pa 15243-1935
 Watt Douglas 1702 Brentwood Dr Greenville Pa 16125-8848
 Watt Estate 2920 Hannah Ave Apt B-112 East Norriton Pa 19401
 Watt Lois J 3951 Leechburg Rd New Kensington Pa 15068-2304
 Watt Mary E 717 Aubrey Ave Ardmore Pa 19003-1902
 Watt Nicholas 1908 Mahantongo Street Pottsville Pa 17901
 Wattenmaker Suzanne 4 Davis Avenue Apt 3b Brookline Ma 2445
 Watters Christine M 165 Diamond St Sellersville Pa 18960-2621
 Watters Connie L 209 Aiken Rd New Castle Pa 16101-3203
 Watters Richard C 2nd Fl 6301 Ditman Street Philadelphia Pa 19135
 Watters Robert P 1428 N 61st Street Philadelphia Pa 19151-4210
 Watterson Cody H. 146 Wright Rd. Karns City Pa 16042
 Wattle Jeremy 7450 Sterretania Fairview Pa 16415
 Wattle Charles 4041 Comly St Philadelphia Pa 19135-3820
 Watts Anair Cathey 103 N Conestoga St Philadelphia Pa 19139-2528
 Watts Carolyn 1603 Murdoch Road Philadelphia Pa 19150
 Watts Catherine G 31 Walnel Dr Royersford Pa 19468
 Watts Charles 1 Williams Ln Yardley Pa 19067-0000
 Watts Dick 102 Main Marion Ln McMurray Pa 15317
 Watts Dickerson Michael 2106 Letsche St Pittsburgh Pa 15214
 Watts Douglas W Townhouse 8 151 S Bishop Ave Secane Pa 19018
 Watts Francis 2117 E Stella Street Philadelphia Pa 19134
 Watts Helen 1504 Montrose St Philadelphia Pa 19146-2115
 Watts Isabell M 5216 Pentridge St Philadelphia Pa 19143-4204
 Watts James F 1025 W Philadelphia Ave Boyertown Pa 19512
 Watts Joseph L Jr 1029 W Tabor Rd Philadelphia Pa 19141
 Watts Kimberly L 4910 Parkside Ave Philadelphia Pa 19131-4746
 Watts Mary 1104 Union Street Lancaster Pa 17603
 Watts Mary A 5201 Laurel Lane Harrisburg Pa 17109-0000
 Watts Milton H Rr 2 Hanover Pa 17331
 Watts Robert H 5201 Laurel Lane Harrisburg Pa 17109-0000
 Watts Sally 102 Main Marion Ln McMurray Pa 15317
 Watts Shannon D 5710 Osage Ave Philadelphia Pa 19143-1212
 Watts Sharon E 1028 Cedar Ave Scranton Pa 18505
 Waugn Belva M 440 S State St Apt F8 Newtown Pa 18940-1965
 Waurick Emma 956 Shackamaxon St Philadelphia Pa 19125-4147
 Wausau Benefits Po Box 8013 Wausau WI 54408-8013
 Wausau Insurance Companies 2501 Wilmington Rd New Castle Pa 16105
 Wausau Underwriters Pob 101501 San Antonio Pa 78201
 Waverka Erin M 43 Covington Place Catasaugua Pa 18032-0000
 Wawa 260 W Baltimore Pike Attn: Carolyn M Coneys Wawa Pa 19063-0000
 Wawa 260 West Baltimore Pike Wawa Pa 19063
 Wawa Red Roof 260 Baltimore Pike Wawa Pa 19063-0000
 Wawa Inc Po Box 8500-4810 Philadelphia Pa 19178
 Wawraszko Marianne 228 Catharine St Rh#2 Philadelphia Pa 19147-0000
 Wax Elya 4611 12th Ave. Apt 1l Brooklyn Ny 11219
 Waxler Annamaria 2636 S Juniper St Philadelphia Pa 19148-4348
 Waxler Irma S 1745 W Macada Rd Bethlehem Pa 18017
 Way Caitlin 808 Fleming St Coraopolis Pa 15108

Way Frances S 5311 W Girard Ave Philadelphia Pa 19131-4303
 Way Margaret O 25 Tamarack Ln Levittown Pa 19054-2203
 Way Reba C/O Pamela Henderson Apt D11 426 S Springfield Clifton Hts Pa 19018
 Way Richard Jr 1523 M Passey Lane Lancaster Pa 17603
 Way Right T Po Box 6097 Harrisburg Pa 17112
 Way Sandra M 9829 Clark St Philadelphia Pa 19115-2305
 Waybright Ray E 266 Graybill Rd Osterburg Pa 16667
 Wayburn Rita T 430 Carlisle St Gettysburg Pa 17325-1310
 Wayden Paula L 7615 Malvern Ave Philadelphia Pa 19151-2836
 Wayden Richard S 7615 Malvern Ave Philadelphia Pa 19151-2836
 Waynshet Shiferaw D 1129 Putnam Blvd. Wallingford Pa 19086
 Wayland Ellen Rd 1 Box 346 Dubois Pa 15801
 Wayman Marion M 1789 Hastings Mill Rd Pittsburgh Pa 15241-2845
 Wayman Marion M 1789 Hastings Mill Road Pittsburgh Pa 15241
 Wayman Thelma 1527 Bidwell St Pittsburgh Pa 15233
 Wayman Thelma 1527 Bidwell St Pittsburgh Pa 15233-1315
 Wayman Vanessa 1196 Tee Ct Wescosville Pa 18106-9502
 Wayman William E H 1527 Bidwell St Pittsburgh Pa 15233
 Wayne Duane G C/O Mr Shank 222 South Market St Elizabethtown Pa 17022-0000
 Wayne H Pfeiffer 381 Mansfield Ave Ste 20 Pittsburgh Pa 15220-2751
 Wayne Helen 7248 Cornelius St Philadelphia Pa 19138-1618
 Wayne Jct Cleaners 1022 B Fox Chase Road Rockledge Pa 19046
 Wayne Jewelers Inc Emp Pp Trust 101 W Lancaster Ave Wayne Pa 19087-0000
 Wayne John H 777 W 3rd St Apt 1 Williamsport Pa 17701
 Wayne Kathleen 805 Sunset Dr Butler Pa 16001
 Wayne Michael 1033 Kerlin Street Chester Pa 19013
 Wayne Mri Pa P O Box 8500 50700 Philadelphia Pa 19178
 Wayne Oliver L Fl 2 Front 1533 Orthodox St Philadelphia Pa 19124-3639
 Wayne Radel 118 Sycamore Dr Langhorne Pa 19053
 Wayne Satz M D 140 Nutt Rd Phoenixville Pa 19460
 Wayne Township Po Box 2726 York Pa 17405
 Wayne Weston 928 Hill Crest Dr Throop Pa 18512
 Wayne Weste Dba Nu Way Cleaning 7 E Green St Mcadoo Pa 18237-2401
 Wayneburn Carl S Abandoned Property Vs 74228680 101 Hudson Street 30th Floor
 Miss H Wayneburn Ten In Com Ft Washington Pa 19034-0425
 Waynesboro Ambulance Squad Inc Po Box 679 New Cumberland Pa 17070-0679
 Waynesboro Tax Bureau 20 E Main St Waynesboro Pa 17268
 Waynesburg College Womens Basketball 51 West College Street Waynesburg Pa 15370
 Waynesburg Floral 138 E. High Street Waynesburg Pa 15370
 Waypoint Brokerage Services 2450 Eastern Blvd Po Box 3100 York Pa 17402
 Wayside Brokerage Services 2450 Eastern Blvd Po Box 3100 York Pa 17402
 Wazenagger Tracey L 13312 Clubhouse Rd Presto Pa 15142
 Wb Saunders Company 625 Walnut Street Philadelphia Pa 19106
 Wbna Collateral Account 759 Louise Drive Springfield Pa 19064
 Wbp Leasing Inc Ste 1500 1700 W Loop South Houston Tx 77027
 Wc & Tm Breyers Irr Tr 735 Bell Ln Maple Glen Pa 19002-0000
 Wc Atkinson Comm Health Ctr 820 E Chestnut Street Coatesville Pa 19320
 Wcautv Act Dept Pon 5086 City Av & Monument Phila Pa 19131
 Wea Manufacturing In Specialty Records 1444 E Lackawanna Ave Olyphant Pa 18447
 Weaber Inc Attn Rene Numer 1231 Mt Wilson Lebanon Pa 17402
 Weaber Ron 124 Spruce Park Lebanon Pa 17046
 Weader Henrietta Rd 1 Box 33 Beaver Springs Pa 17812
 Weah Owusuah 2130 New Rodgers Rd Levittown Pa 19056
 Weah Teewon M 629 Colwyn Avenue Colwyn Pa 19023
 Weaklen T G 822 Chislett St Pittsburgh Pa 15206-1302
 Weakley David A 214 Berkstone Dr Harrisburg Pa 17112-9795
 Wean Heather 725 W Lincoln Sst Easton Pa 18045
 Wean Jon Po Box 345 Wallingford Pa 19086
 Weary Frederick A 1st Fl Apt 1 1529 Naudain St Harrisburg Pa 17104-2255
 Weatherbee Rebekah E. 15 Diamond Dr. Enfield Ct 6082
 Weatherbee Sharyse R 2717 N 46th St Philadelphia Pa 19131
 Weatherbee W Karl Po Box 8500 S 1620 Philadelphia Pa 19178-0001
 Weatherby Betty B R D 5 Harrisburg Pa 17111-9805
 Weatherby Joseph Jr R D 5 Harrisburg Pa 17111-9805
 Weatherill Debra 617 Morton Ave Ridley Park Pa 19078-0000
 Weatherlow Deborah 514 N Highland Ave York Pa 17404
 Weathers James M 1722 Heartwood Dr Monroeville Pa 15146-0000
 Weathington Jeanie 414 Meeting House Road Bridgeville Pa 15017
 Weaver Ambrose H 7107 Rutland St Philadelphia Pa 19149-1116
 Weaver Associates Lp 1200 Three Gateway Center Pittsburgh Pa 15222
 Weaver Bob 215 North Nice Street Frackville Pa 17931
 Weaver Charles A 117 Maywood St Pittsburgh Pa 15214-3410
 Weaver Charlotte R 530 Spruce Darby Pa 19023
 Weaver Cherryll 2546 Graysferry Ave Philadelphia Pa 19146
 Weaver Christian J 5260 Centre Avenue Apt. 818 Pittsburgh Pa 15232
 Weaver Clair M 101 Ashberry Ln Neshannock Pa 16105
 Weaver Clarence 15 N 2nd Street Sunbury Pa 17801-0000
 Weaver Crystal A 1208 N Broad St Philadelphia Pa 19121-5103
 Weaver David L 450 Mainsville Rd Shippensburg Pa 17257-9258
 Weaver Donald L 120 Marwood Road Apt 217 Cabot Pa 16023-2234
 Weaver Doris M 408 Clymers Mobile Home Milton Pa 17847-0000
 Weaver Earl P 16072 Sherwin Cir New Freedom Pa 17349-9325
 Weaver Elizabeth S R R 1 Box 35a Dalmatia Pa 17017
 Weaver Emma 127 Elbow Ave Parkside Pa 19015-0000
 Weaver Eric 285 N Peartown Rd Reinholds Pa 17569
 Weaver Esther M 156 S 16 St Emmaus Pa 18049-3302
 Weaver Fiona D 238 S Queen St Lancaster Pa 17603-5342
 Weaver Francis 139 Powell Lane Upper Darby Pa 19082
 Weaver Frank E 2825 Eastwood Dr York Pa 17402-3814
 Weaver G Lavelle Attn P B Weaver 222 Crest Ave Washington Pa 15301-0000
 Weaver George 100 Wentzler Ave New Stanton Pa 15672-9421
 Weaver Gerald W 170 Maple Dr Wexford Pa 15090-8325
 Weaver Harold W 490 Henderson Ave Washington Pa 15301
 Weaver Irene E 7461 N 20th St Philadelphia Pa 19138-2232
 Weaver James M Po Box 363 Mc Alisterville Pa 17049-0000
 Weaver James W 550 N Franklin St Hanover Pa 17331-2100
 Weaver Jan 761 Americana Court Kissimmee Fl 34758
 Weaver Jan M 222 Timber Trail Imperial Pa 15126-9688
 Weaver Jay M 118 Penn Street New Bethlehem Pa 16242-1042
 Weaver Jeffrey Rd 3 Box 61 Reynoldsville Pa 15851
 Weaver Jenna M 6087 Buckley Rd Germansville Pa 18053
 Weaver Jessica L P.O. Box 130 X 340 Centre Hall Pa 16828
 Weaver John Thomas 223 N 8th St Allentown Pa 18102
 Weaver Josh M 145 Plummer Rd Sidman Pa 15955
 Weaver Kathleen W Hcr 71 Box500 Orbisonia Pa 17243-9500
 Weaver Kathryn 973 Pennsylvania Ave Harrisburg Pa 17112
 Weaver Khari M 1401 North 16th St Apt H-2 Philadelphia Pa 19121
 Weaver Kim A 1176 Purdue Mountain Road Bellefonte Pa 16823
 Weaver Lalla Summitt Rd Bradford Woods Pa 15015-0000
 Weaver Larry 115 Newman Rd. Orrtanna Pa 17353
 Weaver Larry 800 East Hamilton Lane Altoona Pa 16602
 Weaver Lawrence 6103 N 17th St Philadelphia Pa 19141
 Weaver Lebarin 5235 Warrington Ave Philadelphia Pa 19143-4212
 Weaver Leon W 254 S Reading Road 3675601 Ephrata Pa 17522
 Weaver Lillian Rd 2 Box 332 Genesee Pa 16923
 Weaver Linda 1154 Lancaster Ave Terre Hill Pa 17581
 Weaver Lois E 442 W Lemon St Lancaster Pa 17602
 Weaver Mark L Po Box 530 Schaefferstwn Pa 17088
 Weaver Merle E 108 W Orange St Shippensburg Pa 17257-1726
 Weaver Mervin M 339 Lumber St Middletown Pa 17057-3234
 Weaver Michael 2610 N Reading Rd Denver Pa 17517
 Weaver Michael J Hcr 71 Box500 Orbisonia Pa 17243-9500
 Weaver Mike 5711 Crowl Street Erie Pa 16509
 Weaver Milton E 36 W Main St Po Box 399 Elizabethville Pa 17023-0399
 Weaver Oran R Jr 7 Deer St Oil City Pa 16301-1959
 Weaver P E Hinkle Insurance Agency 9 Station Ave Ardmore Pa 19003
 Weaver Robert E 1629 W State St Shamokin Pa 17872
 Weaver Robert J III 105 Washington Ave Brookhaven Pa 19015
 Weaver Sanitation Service 349 E Graceville Road Breezewood Pa 15533
 Weaver Scott E 153 S Duke St York Pa 17402
 Weaver Shellie A 1705 Center Avenue Pittsburgh Pa 15229
 Weaver Shelton Summitt Rd Bradford Woods Pa 15015-0000
 Weaver Stacey L 3 Old Bethlehem Rd Perkasie Pa 18944-3801
 Weaver Steven D 535 E Catherine St Chambersburg Pa 17201
 Weaver Tonya 202 N Pitt St Carlisle Pa 17013
 Weaver Tracy R 1712 Wayne St Harrisburg Pa 17104-2658
 Weaver Viola M 1045 W Pacific St Philadelphia Pa 19140-4310
 Weaver Virginia A 16072 Sherwin Cir New Freedom Pa 17349-9325
 Weaver William 507 Erford Road Camp Hill Pa 17011
 Weaverling Susanne B 8205 Waltersdorff Rd Apt A Spring Grove Pa 17362
 Weavers Mulch 3186 Strasburg Rd Coatesville Pa 19320-4155
 Webanck Thierry 3945 Bigal Ct Bethlehem Pa 18020-7847
 Webb Ancil 115 E 15th Ave Homestead Pa 15120-1702
 Webb Anne M 1504 N 14th St Reading Pa 19604-1850
 Webb Christine 541 Tyson Ave Philadelphia Pa 19111-4318
 Webb Della 2829 N Montgomery St Philadelphia Pa 19999
 Webb Edmund Jr 469 Domino Ln Roxborough Pa 19128
 Webb Ellen 449 North St Pittsburgh Pa 15227-3860
 Webb Gene Po Box 383 Intercourse Pa 17534
 Webb Gloria M 714 S 16th St Philadelphia Pa 19146-2013
 Webb Guy E 1208 Spring Run Rd Ext Coraopolis Pa 15108-9041
 Webb Henry A 38-3483-094 526 E Washington Lane Philadelphia Pa 19144-1011
 Webb Ida M 3204 Derry Paxlong Pa 00000-0000
 Webb Janis E 1208 Spring Run Rd Ext Coraopolis Pa 15108-9041
 Webb Jerome C 3600 Red Lion Road Apt 56a Philadelphia Pa 19114
 Webb Jody L 1028 Menoher Blvd Apt 1 Johnstown Pa 15905-2543
 Webb Lillian Beatrice 113 W 13th Ave Homestead Pa 15120-1458
 Webb Lynette 1615 Shanley Drive Apt 11 Columbus Oh 43224
 Webb M E 109 Clearview Road Hanover Pa 17331
 Webb Margaret P 3438 Vista St Philadelphia Pa 19136-3823
 Webb Marie A 6040 Elmwood Ave Philadelphia Pa 19142-3527
 Webb Myrtle M 201 Wylie Ave Clairton Pa 15025-1636
 Webb Nancy M 339 W 22nd St Chester Pa 19013-4923
 Webb Phyllis 700 Penn Center Blvd Pgh Pa 15235-5926
 Webb Richard 143 Valley Heights Drive Williamsport Pa 17701
 Webb Riley 113 Jarod Dr. Moon Township Pa 15108
 Webb Roberta P 1634 W Butler St Phila Pa 19140
 Webb Roger B 3000 Valley Forge King of Prussia Pa 19406-1110
 Webb Ronald 139 Spruce Dr Johnstown Pa 15905
 Webb Sakeena 3230 N Randolph St Phila Pa 19140
 Webb Sally 99 Ashton Way West Chester Pa 19380
 Webb Sally Rd 3 Lehighon Pa 18235
 Webb Samuel 5003 N 16th St Philadelphia Pa 19141-2205
 Webb Stephanie L 250 E Walnut Park Dr Philadelphia Pa 19120-1021
 Webb Stephen J 908 Barnhart St Johnstown Pa 15905-4614
 Webb Susie 7225 Mt Vernon Pittsburgh Pa 15208
 Webb William W 1504 N 14th St Reading Pa 19604-1850
 Webbe Amber 1623 Donalds Rd Effort Pa 18330
 Webbe Amber 1918 Donalds Rd Effort Pa 18330
 Webber Christina M 120 Taft St Wind Gap Pa 18091-1326
 Webber Darlene 816 Lancaster Ave Wynnewood Pa 19003
 Webber Glenn R 2720 S Atlantic Ave Daytona Beach Fl 32118
 Webber Paine 2803 Stanbridge St Apt 415-B Norristown Pa 19401-1655
 Webbhughes Olivia 1737 Waterford Wy Maple Glen Pa 19002-3159
 Webcraft Technologies 2 Walnut Grove Suite 200 Horsham Pa 19044-0000
 Weber Barbara 1217 W Chester Pike Apt 2 Havertown Pa 19083
 Weber C John 1324 S Shore Dr Apt 410 Erie Pa 16505-2539
 Weber Cassandra M 1071 Connemara Cir Warrington Pa 18976
 Weber Charles E 407 Spring St Reading Pa 19601-2117
 Weber Dana D 2725 Clearfield Street Apt 3rd Philadelphia Pa 19134
 Weber Darleene Box 45 Broomall Pa 19008-0000
 Weber Darleene A Po Box 645 Bryn Mawr Pa 19010
 Weber David Lancaster Emer Phys Po Box 4746 Lancaster Pa 17604
 Weber Deloresgdn 576 Sumal Rd 5 Hadley Pa 16130 Hadley Pa 16130
 Weber Edna M 738 Manor St Lancaster Pa 17603-5112 Lancaster Pa 17603
 Weber Ellen M 2001 Ewings Mill Rd Coraopolis Pa 15108
 Weber Ellen Miss C/O Ellen Feder 425 Orchard W Dallas Pa 18612-1838
 Weber Ethan E 3100 Riverside Drive Apt 461 Los Angeles Ca 90027
 Weber Ewald B 6522 Woodland Ave Philadelphia Pa 19142-2215
 Weber Gallagher 603 Stanwix St. Ste 1450 Pittsburgh Pa 15222-1551
 Weber Gallagher Simpson Staple 1450 Two Gateway Center Pittsburgh Pa 15222
 Weber Gallagher Simpson Staple 603 Stanwix Street Suite 1450 Pittsburgh Pa 15222-1551
 Weber Georgeanne 8 Harvestview S Apt H Mount Joy Pa 17552-2979

Weber Helen 425 Church Ln Yeadon Pa 19050-3230
 Weber Helen E 811 Gilbert Avenue Wyndmoor Pa 19038-0000
 Weber John 2315 Wolford Street Pittsburgh Pa 15226
 Weber Joseph L 315 S 13th St Reading Pa 19602-0000
 Weber Joseph W III 114 South 3rd Street Quakertown Pa 18951-1611
 Weber Josephine M 6522 Woodland Ave Philadelphia Pa 19142-2215
 Weber Karen F 57 Washington St Topton Pa 19562-1008
 Weber Kathie 1071 Connemara Cir Warrington Pa 18976
 Weber Kathleen J 63 Hagan Drive New Hope Pa 18938-1009
 Weber Kimbe 1228 Shady Lane Mount Bethel Pa 18343-5931
 Weber Larry 1027 Main St Dickson City Pa 18519
 Weber Mildred Apt A Fl 2 5440 Lansdowne Ave Philadelphia Pa 19131-3935
 Weber Nancy 964 W Trindle Rd Mechanicsburg Pa 17055
 Weber Neal 1 Christian Street #8 Philadelphia Pa 19147-0000
 Weber Otto J 239 Pond Rd Delta Pa 17314
 Weber Renee Christine 2437 Dimmick Street Scranton Pa 18509
 Weber Rick 16 Rolling Heights Lane Chester Heights Pa 19017
 Weber Robert 2852 N Mascher St Philadelphia Pa 19133
 Weber Robert 63 Hagan Drive New Hope Pa 18938-1009
 Weber Robert Route 940 P O Box 354 Pocono Pines Pa 18350-0000
 Weber Robert D 246 Riverwoods Dr New Hope Pa 18938
 Weber Robinson 426 Beechwood Ave Treviso Pa 19053-4464
 Weber Sandra L 17 Sherwood Dr Oxford Pa 19363
 Weber Thomas F 4325 Farmington Cir Allentown Pa 18104-1962
 Weber Thorsten 307 Wildflower Ct Pittsburgh Pa 15202
 Weber Urs Thomas 1329 Lombard Street Apt 203 Philadelphia Pa 19147
 Weber Violet 27 New Dorwart St Lancaster Pa 17603-5245
 Weber Walter Estate of 4276 Steenberg Road West Springfield Pa 16443
 Weber Wendy 4080 Caissons Ct Enola Pa 17025-0000
 Weber William A 1320 N 55th St Philadelphia Pa 19131-4223
 Websar Inc 1126 Taylorsville Rd Washington Xng Pa 18977-1140
 Webster Adam 14 Terri Dr Carlisle Pa 17013
 Webster Bj Dljsc Fbo: Bj Webster 309 Technology Drive Malvern Pa 19355
 Webster Carol A P.O. Box 668 New Kingston Pa 17072-7013
 Webster Clinton 127 Rm Nw Philadelphia Pa 19131
 Webster David H 508 W 19th St Altoona Pa 16602
 Webster Doug 345 Schuykill Rd Phoenixville Pa 19460
 Webster E Rr 1 Box 718 Mahaffey Pa 15757-9654
 Webster E Marie 621 Roslyn Ave Glenside Pa 19038-0000
 Webster Earl Grant Jr 621 Roslyn Ave Glenside Pa 19038-0000
 Webster Eleanor J 2419 S Carlisle St Philadelphia Pa 19145-4421
 Webster Ethella M 621 Roslyn Ave Glenside Pa 19038-0000
 Webster Grace D C/O Robert B Brunner Esquire 250 Bethlehem Pike Ambler Pa 19002
 Webster Gregory J 8128 Saint Martins Ln Philadelphia Pa 19118-4103
 Webster James M C/O Kathleen Webster 211 Harrison Ave Morrisville Pa 19067-2408
 Webster Jennifer H 54 2nd St Zelenople Pa 16066
 Webster Jessie 317 Walter St Pittsburgh Pa 15210-1527
 Webster Kathleen M 255 Ashby Rd Upper Darby Pa 19082-4013
 Webster Kimberly 508 W 19th St Altoona Pa 16602
 Webster Ryan A 540 Moreland Dr Pittsburgh Pa 15243-1714
 Webster Thomas G 340 Sugartown Road Apt C 85 Devon Pa 19333-1353
 Webbuilders Corporation 4024 South Park Road Ottsville Pa 18942
 Weche Ann Marie 159 E 10th Ave Roselle Nj 7203
 Wecht Ingrid 1120 Wightman St Pittsburgh Pa 15217-0000
 Wechtler Mary A 1429 Valley View Cir Orefield Pa 18069-9076
 Wechtler Mary A Mrs 1429 Valley View Circle Orefield Pa 18069-9076
 Weckel Anna 10 Hart Place Carbondale Pa 18407
 Weddington Ent Associates 827 E Upsal St Phila Pa 19119
 Wedem Andrea 2301 Green Street Apt 3 Philadelphia Pa 19130-0000
 Wedem Hardie 2301 Green Street Apt 3 Philadelphia Pa 19130-0000
 Wedegis Mary 2521 S Hobson St Philadelphia Pa 19142-2719
 Wedinc. D/B/A/ Blair Honda 6030 Sixth Ave Altoona Pa 16602
 Wedlake Timothy C 4817 W Whitehall Rd Pa Furnace Pa 16865-9557
 Wee Sean H 317 N Broad St Philadelphia Pa 19107-1016
 Weeber William P 307 Orchard Ln Fstrvl Trovse Pa 19053-6143
 Weed Helen L C/O Pamela Faust 4542 Steuben Rd Bethlehem Pa 18020-9642
 Weed Lance F 1619 Woodland Rd Green Lane Pa 18054
 Weeden Catherine M 4643 Tampa St. Philadelphia Pa 19120
 Weeder Julia Katharine 129 Water Crest Drive Doylestown Pa 18901
 Weedon Ivy H 2058 Church View Rd Coopersburg Pa 18036-3046
 Weekes Vanessa 6640 Sprauge St-Apt 302a Philadelphia Pa 19119
 Weekly Kevin E Mr 154 N College Street Apt 104 Washington Pa 15301
 Weekly Reader Corp 3001 Cindell Drive Delran Nj 8075
 Weeks Isabella 1533 W Tucker St Phila Pa 19132-3926
 Weeks Katherine 1446 Fitzwatertown Rd # R Willow Grove Pa 19090-4313
 Weeks Lester P 107 Holden St Dupont Pa 18641-2121
 Weeks Samuel 504 Appley Dr Bushkill Pa 18324
 Weeks Stephanie Class of 2 5 Woodlyn Shr's Hawley Pa 18428-9524
 Weeks William 1539 Hollywood Philadelphia Pa 19146-3515
 Weems Brian 346 Harmar Street Apartment 1 Pittsburgh Pa 15219
 Weems Ronald T 2058 Maple Ave Apt A11-6 Hatfield Pa 19440
 Weeraratne Victor 759 Robin Drive Lancaster Pa 99999-0000
 Wefa Group The 401 E City Ave Ste 300 Bala Cynwyd Pa 19004
 Weglarz Ann A 3061 Kerper Rd Lafayette Hill Pa 19444-2014
 Weglarz Susan 3061 Kerper Rd Lafayette Hill Pa 19444-2014
 Wegloski Jennifer 12 6329 Marchand Street Pittsburgh Pa 15206
 Wegman Dolores 178 Taylor Ave Woodlyn Pa 19094
 Wegmann Rosanne M 2618 Eagle Rd West Chester Pa 19382-6322
 Wegner Anna 2728 Eyre Philadelphia Pa 19121-2856
 Wegner Gerhart H 217 Moffatt Carnegie Pa 15106
 Wegner Patricia A 69 Gregory Ave Bradford Pa 16701-2835
 Weh Chris 5709 Springfield Ave Philadelphia Pa 19143
 Weh Employees Federal Credit Union Attn: Evelyn Turner 900 Walnut St Philadelphia Pa 19107-5509
 Wehbe Marwan A Md Lankenau Medical Building East Wynnewood Pa 19096
 Wehler Marah N 212 Benzinger Rd Saint Marys Pa 15857-3206
 Wehr Richard F 538 Strathmore Rd Havertown Pa 19083-4028
 Wehring Sophie Po Box 22 Sykesville Pa 15865-0022
 Wehrle James P 549 Logan St Punxsutawney Pa 15767-1423
 Wehry Earl L Jr 101 Lafayette St Reading Pa 19605-3116
 Wei Ru Mei Ta 1023 Race St Ste 4 Phila Pa 19107
 Weiant Amos J 2829 Lititz Pike Lancaster Pa 17601-3321
 Weibel Rydzewski Schuster 337 W Sixth St Erie Pa 16507
 Weible Cheryl E 502 Main St York Springs Pa 17372-9763
 Weibley Henry G 828 Lisburn Rd Carlisle Pa 17015-9230
 Weibley Sally G 1086 West King Road Malvern Pa 19355
 Weichert Relocation 1625 State Rt 10 Morris Plains Nj 7950
 Weichler Dawn A 723 Hamil Rd Verona Pa 15147-2924
 Weichler Margaret 2307 Hay St Easton Pa 18042-5351
 Weida Jessica M 606 Forest St Fountain Hill Pa 18015-0000
 Weidel Regina 484 Aurania St Philadelphia Pa 19128
 Weidele Deloris 3409 Arbor St Philadelphia Pa 19134-1110
 Weidemann Herbert S 806 Midland Ave York Pa 17403-2934
 Weidenhammer Anna C Attn Shelly Eggart Po Box 478 Lebanon Pa 17042-0478
 Weider Eleanor 5016 N Marine St Philadelphia Pa 19141-0000
 Weidman Elizaeth L 234 Jacolz Conshohocken Pa 99999
 Weidman Franklin L 419 Elm St Lebanon Pa 17042-6858
 Weidman Mary J 550 S Lansdowne Ave Apt 134 Yeadon Pa 19050-2463
 Weidman Neil E 152 S Spruce St Lititz Pa 17543
 Weidman Roxie G Rr 4 Box 4209 East Stroudsburg Pa 18301
 Weidner Charles 790 Clouser Rd Hanover Pa 17331
 Weidner Charles W 790 Clouser Rd Hanover Pa 17331-0000
 Weidner Daniel E 1903 Buffalo Vly Spring Grove Pa 17362
 Weidner Edward C 2622 Mc Crady Rd Pittsburgh Pa 15235-5127
 Weidner Harvey M 1903 Buffalo Vly Spring Grove Pa 17362
 Weidner Kristina A 60 Panther Dr Hanover Pa 17331
 Weidner Sharon M 103 Lansing Ave Pittsburgh Pa 15229-1310
 Weido Senie 245 Scott St Erie Pa 16508-1835
 Weigand Felix J 559 Spruce St Pittsburgh Pa 15290
 Weigand Robert 5410 Doris Drive Allentown Pa 18106
 Weigand William 1308 Howard St Pittsburgh Pa 15122
 Weigant Marjory B Apt 27 3930 Horseshoe Pike Henry Brook Pa 19344-8702
 Weigel Gloria 212 Clearfield Philadelphia Pa 19134-2806
 Weigel William 48 N 3rd St 2nd Fl Oxford Pa 19393
 Weigert Otto E 200 Veterans Ln Apt 726 Doylestown Pa 18901
 Weight Dan 2500 Old Gettysburg Camp Hill Pa 17011-0000
 Weight Dorothy Raquet Club D14 1970 New Rodgers Rd Levittown Pa 19056-2518
 Weightman David A Rr 1 Box 538 Rices Landing Pa 15357-9305
 Weightman Edwin L 2102 S 70th St Philadelphia Pa 19142-1114
 Weightman Emily M 2426 Jasper St Philadelphia Pa 19125-1240
 Weightman Group The 2129 Chestnut Street Philadelphia Pa 19103
 Weightman Minnie Sold Jeannette Pa 15644
 Weigle Dee A 160 Jumper Rd Newburg Pa 17240-9385
 Weigle Garth T 801 Spruce St Rochester Pa 15074
 Weigler Coralie J C/O Pnc Bank N.A. One Oliver Plaza Pittsburgh Pa 15222
 Weigner Curtis E Delaware Vally Fin Grp 2540 Renaissance Blvd King of Prussia Pa 19406
 Weihrauch Susan R 102 Palm Ln Lebanon Pa 17046-0000
 Weik Bertha M 1 Pleasant Hill Ave Akron Pa 17501-1463
 Weikel Ruth J C/O George P O'connell Esquire 608 Huntingdon Pike Jenkintown Pa 19046-4455
 Weikel Terry 112 Christine Dr Downingtown Pa 19335-1518
 Weikert Henry M Jr 148 E Jackson St York Pa 17403-3137
 Weil Betty I 125 S 15th St Emmaus Pa 18049-3409
 Weil Lois M 1540 Conway Wallrose Rd Freedom Pa 15042-2412
 Weil Margaret H 301 Smithfield Rd Wallingford Pa 19086-6428
 Weilacher Kristie M 700 Forbes Ave Apt 1716 Pittsburgh Pa 15219-4749
 Weilacher Neal L 130 Snyder Circle Corry Pa 16407
 Weiler Elaine L 15 E Germantown Pike Plymouth Meeting Pa 19462
 Weiler Eric S 135 E Mohler Church Rd Ephrata Twp Pa 17522
 Weiler George H Apt 3b 45 Sutton Place South New York Ny 10022
 Weiler James M 15 E Germantown Pike Plymouth Meeting Pa 19462
 Weiler Joseph 4233 Tackawanna St Phila Pa 19124
 Weiler Lavinia F 930 S 6th St Allentown Pa 18103
 Weill Micheline 3638 N Broad St Philadelphia Pa 19140
 Weimar Mary Ellen 8210 Ditman St 2nd Fl Philadelphia Pa 19136-2814
 Weimer Brett J 2430 Prospect St Apt 206 Berkeley Ca 15294-2556
 Weimer Jill E 9748 Deerfield Dr N Huntingdon Pa 15642-2626
 Weimer Kinzie L 351 Belvedere St Carlisle Pa 17013-0000
 Weimer Margaret S Corestates Bank Po Box 3959 Lancaster Pa 17604-3959
 Weimer Susan J 5410 Bonnieview Edinboro Pa 16412
 Weimer William M 2637 Shelton Ave Pittsburgh Pa 15214-2835
 Wein Mildred L 6443 Morris Park Rd Philadelphia Pa 19151-2404
 Weinberg 1617 J F K 19fl Co Thos A Leonard Philadelphia Pa 19106
 Weinberg Craig Rd 2 Phoenixville Pa 19460-9802
 Weinberg Harry 122 Welsh Hill Rd L15 Clarks Summit Pa 18411
 Weinberg James L 409 Whitney Ave Pittsburgh Pa 15221-3342
 Weinberg Jean 122 Welsh Hill Rd L15 Clarks Summit Pa 18411
 Weinberg Jill 412 Hastings Ave Havertown Pa 19083-1639
 Weinberg Linda J 1624 Ellis Woods Road Phoenixville Pa 19460
 Weinberg Marc Rd 2 Phoenixville Pa 19460-9802
 Weinberg R 1103 Boxwood Rd. Rydal Pa 19046
 Weinberg Ralph H 1103 Boxwood Rd Rydal Pa 19046
 Weinberg Ralph H Apt 20e42 2401 Pennsylvania Ave Philadelphia Pa 19130
 Weinberger Matilda T 1208 Unruh Ave Philadelphia Pa 19111-4934
 Weinch Amelia R Rr 3 Avella Pa 15312-9803
 Weindorfer Mary 5238 N Mascher St Philadelphia Pa 19120-3420
 Weiner Annette M 107 S Second St Jeannette Pa 15644
 Weiner Frieda 1121 1st Ave Lake Ariel Pa 18436-3435
 Weiner Gary David 6318 Anerson St Jerusalem Pa 19138-0000
 Weiner Henry 1219 E Susquehanna Ave Philadelphia Pa 19125-3424
 Weiner Ira 6432 Kemper Street Pittsburgh Pa 15217-3147
 Weiner Jordan C/O Mr Jordan J Weiner 2313 Walnut St Apt C Phila Pa 19103
 Weiner Karen A 1219 E Susquehanna Ave Philadelphia Pa 19125-3424
 Weiner Karen B 11 Bull Pine Rd East Stroudsburg Pa 18301-9539
 Weiner Marci 935 Joshua Tree Ct Owings Mills Md 21117-1747
 Weiner Peninah 6318 Anerson St Jerusalem Pa 19138-0000
 Weiner Richard A Po Box 491 Donora Pa 15033-0491
 Weiner Roger D 304 E Rose Valley Road Wallingford Pa 19086-6521
 Weiner Stanley 700 Ardmore Blvd Pittsburgh Pa 15221
 Weiner Timothy 119 Brandy Wine St Philadelphia Pa 19123
 Weinerman Harry Po Box 362 Feasterville Trevo Pa 19053-0362
 Weinerman Shirley Po Box 362 Feasterville Trevo Pa 19053-0362
 Weinert Jeannette E 184 N Wyoming St Hazleton Pa 18201-5544

Weinert Marie 4983 Pennway St Philadelphia Pa 19124-3505
 Weinert Robert 204 Quincy St Pittsburgh Pa 15210-2332
 Weingartner Cheryl 2811 Chatham St Philadelphia Pa 19134-4213
 Weinhardt Helen 1329 N Hollywood St Philadelphia Pa 19121-4512
 Weinger Helen 251 South Henderson Road T A Weigh Back When Anti King of Prussia Pa 19406
 Weinger Paul 251 South Henderson Road T A Weigh Back When Anti King of Prussia Pa 19406
 Weinman Francis 2249 N 26th St Phila Pa 19132-4605
 Weinman Joseph 2249 N 26th St Philadelphia Pa 19132-4605
 Weinman Joseph L Box 4 300 Horsham Rd Hatboro Pa 19040-3817
 Weinman Margaret 2249 N 26th St Philadelphia Pa 19132-4605
 Weinman Margaret 6155 Lime High Pike Philadelphia Pa 00000-0000
 Weinman Margaret Box 4 300 Horsham Rd Hatboro Pa 19040-3817
 Weinman Margaret M 2249 N 26th St Philadelphia Pa 19132-4605
 Weinman Pump Supply Co Ridc Industrial Park Pittsburgh Pa 15238
 Weinrich Ellen L 17 Upland Ave Upland Pa 19015-2445
 Weinrich Gloria Anna 639 Chatsworth Dr Ambler Pa 19002-0000
 Weinskovitch Joseph 1411 Kelly Rd Glenshaw Pa 15116-3205
 Weinstein Abby E Attn Abby E Weinstein Auerbach 8222 Aspen Wy Elkins Park Pa 19027
 Weinstein Alexander 1515 Hampton Road Rydal Pa 19046
 Weinstein Anne 5644 Hempstead Road Pittsburgh Pa 15217-2276
 Weinstein Ben 420 Merion Rd Merion Station Pa 190661351
 Weinstein Brielle 1725 Walnut Lane Philadelphia Pa 19146-0000
 Weinstein Ida 1025 Jancey Street Pittsburgh Pa 15206
 Weinstein Jack 603 Washington Square South Hopkinson House #203 Philadelphia Pa 19106-4111
 Weinstein John Alleghany 108 Courthouses Pittsburgh Pa 15219
 Weinstein Max 72 Crimson Millway Willowdale On M2l 1t Fo 00000-0000
 Weinstein Norman Esq 1634 Spruce St Philadelphia Pa 19103
 Weinstein Vera Price 72 Crimson Millway Willowdale On M2l 1t Fo 00000-0000
 Weinstock Albert S 922 North 33rd Street Allentown Pa 18104
 Weinstock Ida E 2710 Route 313 Quakertown Pa 18951-3237
 Weinstock Jerome L 824 Margo Lane Narberth Pa 19072-1309
 Weinstock Marilyn 824 Margo Lane Narberth Pa 19072-1309
 Weinstock Phyllis Custodian 931 Mt Pleasant Rd Bryn Mawr Pa 19010-1948
 Weinstock Sally 427 Brookhurst Ave Narberth Pa 19072
 Weintraub Harvey 1432 Hagys Ford Rd Narberth Pa 19072
 Weintraub Ida 931 Friendship St Philadelphia Pa 19111-4104
 Weinzierl Amy W 1524 S Camac St Philadelphia Pa 19147-6208
 Weir Amelia 1344 20th St 1605 Philadelphia Pa 19103
 Weir Anna S 2060 Bellemead Ave Havertown Pa 190832225
 Weir Doris E 3953 Auld Ave Allison Park Pa 15101-3459
 Weir Douglas E 5 Penn Center Plaza Philadelphia Pa 19103-0000
 Weir Emma R 536 Smith St York Pa 17404-2734
 Weir Gertrude M 2006 Merry Philadelphia Pa 00000-0000
 Weir Harry 1734 Mclellan St Philadelphia Pa 19145-2123
 Weir Hazel 438 N Redfield St Philadelphia Pa 19139-0000
 Weir James G 6682 Woodwell St Pittsburgh Pa 15217-1321
 Weir Jeremy 660 S Sunnyside Pike North Wales Pa 19454
 Weir Margaret M Rr 2 Box 80 Homer City Pa 15748
 Weir Pauline A 1331 Green St Harrisburg Pa 17102
 Weir Thomas 7325 Hermitage St Pittsburgh Pa 15208-1208
 Weirbach Joshua A 444 E North St Bethlehem Pa 18018-4305
 Weis Center Osmani Stephen 100 North Academy Avenue Danville Pa 17822-2604
 Weis Marie B Po Box 449 Dunmore Pa 18512-0449
 Weis Marie C 7 Hodgkiss Dr Mckees Rocks Pa 15136
 Weis Markets Attn Acct Dept 1100 S 2nd St Sunbury Pa 17801
 Weis Ted M 7 Hodgkiss Dr Mckees Rocks Pa 15136
 Weisband B J 1524 California Avenue Mckeesport Pa 15131-2102
 Weisberg Edward L 1424 Ft Washington A Ambler Pa 19002
 Weisberg Martin S. 921 Pleasant Valley Ave 2nd Fl Po Box 1258 Mount Laurel Nj 8054
 Weisberg William 210 West Rittenhouse Square 18 Philadelphia Pa 19103-0000
 Weisblatt Steven A Hc 87 Box 69 Pocono Lake Pa 18347
 Weise Catherine M 2070 Clarence St Philadelphia Pa 19134-2116
 Weise Fredrick O 25 Reliance Ct Telford Pa 18969-1214
 Weise Robert A Rr 1 Lock Haven Pa 17745
 Weise William H 46 Rocklyn Pl Pittsburgh Pa 15228-1829
 Weisenberg Maxienne E 254 Piedmont F Kings Point Delray Beach Fl 33484
 Weiser Eugene 1001 Pennsylvania Ave Matamoras Pa 18336-0000
 Weiser Freeda K 1010 West Third St Oil City Pa 16301
 Weiser Geraldine M 3300 Old Lincoln Highway Trevese Pa 19053
 Weiser Harry S H 1010 West Third St Oil City Pa 16301
 Weiser Irene 1001 Pennsylvania Ave Matamoras Pa 18336-0000
 Weiser Jonathan 7518 Greenhill Rd Philadelphia Pa 19151
 Weiser Mobile Home 3300 Old Lincoln Highway Trevese Pa 19053
 Weiser William W 3300 Old Lincoln Highway Trevese Pa 19053
 Weisfield Leon 1901 J F Kennedy Blvd 1425 Philadelphia Pa 19103
 Weisgerber Fred 138 Old State Road Drexel Hill Pa 19026
 Weisgerber Ruth 138 Old State Road Drexel Hill Pa 19026
 Weisman Benjamin L 401 Shady Ave #803a Pittsburgh Pa 15206-4457
 Weisman Pearl G 401 Shady Ave #803a Pittsburgh Pa 15206-4457
 Weisner Dory Scott 609 Laramie Place Philadelphia Pa 19115
 Weiss 314 West St Erie Pa 16509
 Weiss Aaron 126 Adrienne Ln Wynnewood Pa 19096
 Weiss Andrew F 10 E Race St Sterwe Pa 19464-6722
 Weiss Anna L 1618 S 2nd Philadelphia Pa 19148-1334
 Weiss Anthony A 13 Jughtown Hill Rd Uppr Bick Edy Pa 18972-9573
 Weiss Aviva 214 Upland Rd Marion Station Pa 19066
 Weiss Brothers Paper Co Po Box 378 1953 West Point Pike West Point Pa 19486
 Weiss Bruce R 919 Mckean St 2nd Fl Philadelphia Pa 19148
 Weiss Charles M 211 W Ashland Ave Glenalder Pa 19036-1309
 Weiss David C 109 Dorchester Ln Pottstown Pa 19465-7094
 Weiss Edward 10 Caldwell Cr Newtown Pa 18940-1867
 Weiss Elek 4601 Fifth Ave # 320 Pittsburgh Pa 15213
 Weiss Ellen 2440 N Lawrence St Philadelphia Pa 19133-3021
 Weiss Ellen 2615 N 4th St Philadelphia Pa 19133-3103
 Weiss Ellen S 310 Conshohocken State Rd Narberth Pa 19072-1343
 Weiss Elliott N 413 Carmarthen Ct Exton Pa 19341-1407
 Weiss Ernesto P 133 Lacey Street West Chester Pa 19382
 Weiss Esther 5 W Brown St Norristown Pa 194013003
 Weiss Eva Dau 210 W Washington Sq Richard E Rosin Esq Fl 3 Philadelphia Pa 19106
 Weiss Frances 17 S Spring Garden St Ambler Pa 19002-4725
 Weiss Francis X 116 W Gorgas Ln Philadelphia Pa 19119-2507
 Weiss Frank 168 Lincoln Hwy Fairless Hills Pa 19030
 Weiss Fred 7016 Horrocks St Philadelphia Pa 19149-1720
 Weiss Geoffery 1101 L Street Nw #305 Washington Dc 20005
 Weiss Harriet 517 Wolf St Philadelphia Pa 19148-5733
 Weiss Harry 210 W Washington Sq Richard E Rosin Esq Fl 3 Philadelphia Pa 19106
 Weiss Jeffrey 1101 L Street Nw #305 Washington Dc 20005
 Weiss Jeffrey M 1131 Redwood Drive Carlisle Pa 17013-1384
 Weiss Jennifer Po Box 293 Bangor Pa 18013
 Weiss Jeremy L 232 Ripka St Phila Pa 19127
 Weiss Joseph 6225 Nicholson St Pittsburgh Pa 15217-2415
 Weiss L 1018 Wren Drive Mckees Rocks Pa 15136
 Weiss Lenore 2935 Whitehall Road Norristown Pa 19403
 Weiss Leona 3939 Conshohocken Ave Apt 711 Philadelphia Pa 19131-5469
 Weiss Margaret 237 Woods Dr Lansdale Pa 19446-6234
 Weiss Marie 4661 Adams Ave Philadelphia Pa 19124-3112
 Weiss Marie C/O Charles J Connors Sr 114 Crescent Garden Dr Pittsburgh Pa 15235-
 Weiss Mark E 1056 Van Kirk St Phila Pa 19149-3627
 Weiss Mary E 80 N 2nd St Stroudsburg Pa 18360-2520
 Weiss Md Pc Steven 523 Rose Lane Haverford Pa 19041
 Weiss Miles Geoffrey 21b Tahoe Village 2 New Hope Pa 18938
 Weiss Morris 1245 Church Road Wyncote Pa 19095
 Weiss Morton 2935 Whitehall Road Norristown Pa 19403
 Weiss Nancy E 1503 S Albert St Allentown Pa 18103-4143
 Weiss Ned M 2500 Maryland Rd Ste 130 Willow Grove Pa 19090-1223
 Weiss Philip J 310 Conshohocken State Rd Narberth Pa 19072-1343
 Weiss Raymond A 184 Sheridan Ave Bellevue Pa 15202-3642
 Weiss Romayne 56 S Walnut St Wilkes-Barre Pa 18702
 Weiss Rosabel W Po Box 2176 Altoona Pa 16603-2176
 Weiss Ruby L 306 N Diamond St Mount Pleasant Pa 15666
 Weiss Sara 1127 Myrtle St Scranton Pa 18510-0000
 Weiss Scott M 11 Peach Ln Jonestown Pa 17038
 Weiss Sylvia F 1501 Valley Glen Rd Elkins Park Pa 19027
 Weiss Terry 133 N Ambler St Quakertown Pa 18951
 Weiss Thelma 2203 Solly Ave Philadelphia Pa 19152
 Weiss Toni J 347 Manion Way Pittsburgh Pa 15201-1218
 Weissberg Nathan 150 North 20th Street Apt 508 Philadelphia Pa 19103-1461
 Weissberger Anna Mae 178 United Penn Plz Kingston Pa 18704-3417
 Weissberger Gary 178 United Penn Plz Kingston Pa 18704-3417
 Weissberger G 681 Moore Rd Ste 320 King of Prussia Pa 19406
 Weissert Gerard J 1808 Main St Sharpsburg Pa 15215-2713
 Weissman Charles Todd 5747 Holden St Apt 4 Pittsburgh Pa 15232-1928
 Weissman J 4200 Monument Rd Phila Pa 19131
 Weist Mazie M Walnut Market St Shamokin Pa 17872
 Weist Melissa L 1774 Trolley Road Mohrsville Pa 19541
 Weister Lois I 3606 Lutheran Church Rd Apollo Pa 15613-8954
 Weit Addison 2738 B Horseshoe Pike Palmyra Pa 17078
 Weitkamp Barbara A Floor 2v 236 S Pine St Apt 2 Y York Pa 17403-2329
 Weitz Brandy L 7a E Columbus Ave Pittston Pa 18640-1633
 Weitz Edward A Jr 6946 Churchland St Pittsburgh Pa 15206-1214
 Weitz Eric Howard 400 Mill Rd Havertown Pa 19083-3728
 Weitz Gerald F 6946 Churchland St Pittsburgh Pa 15206-1214
 Weitz Geraldine R 6946 Churchland St Pittsburgh Pa 15206-1214
 Weitz Ruth 1065 Flemington St Pittsburgh Pa 15214-7
 Weitz Saul 1065 Flemington St Pittsburgh Pa 152147
 Weitz Stephen 400 Mill Rd Havertown Pa 19083-3728
 Weitzberg Evan S 620 Summerlea St Pittsburgh Pa 15232
 Weitzel Andrew C Box 194 Reinholds Pa 17569
 Weitzel Corey J Apt No/D 17 Hogarth Circle Cockeysville Md 21030
 Weitzel Martha 1215 Village Rd Lancaster Pa 17602-1707
 Weitzel Raymond C Cust Box 194 Reinholds Pa 17569
 Weitzenkorn Reina H 7109 Cedar Park Ave Phila Pa 19138-0000
 Welch Anthony E Cust 612 Derstine Ave Lansdale Pa 19446-3343
 Welch Dianna T 334 S 13th St Philadelphia Pa 19107-5916
 Welch Edward J 3074 Martha St Philadelphia Pa 19134-3753
 Welch Gloria M C/O Joseph J Carlin 1124 Land Title Bldg Philadelphia Pa 19110
 Welch Holly L 8523 Creekwood Way Fair Oaks Ca 95628
 Welch James H 1304 E Luzerne St Philadelphia Pa 19124-5334
 Welch Margaret E 6730 Woodland Ave Philadelphia Pa 19142-1826
 Welch Martha 635 E 29th St Erie Pa 16504-1208
 Welch Martha L P O Box 24 Hookstown Pa 15050
 Welch Orion 721 Garden Rd Glenside Pa 19038-5111
 Welch Theresa B 1304 E Luzerne St Philadelphia Pa 19124-5334
 Welch Thomas Anthony 612 Derstine Ave Lansdale Pa 19446-3343
 Welch William C 110 W Front St Media Pa 19063
 Weld Sales Inc Robert S Mc Cracken 17 Buck Lane Haverford Pa 19041
 Welder Misty P P O Box 428 Beaver Pa 15009
 Weldon Dorothy I 79 W Sharpnack St Philadelphia Pa 19119
 Weldon John H 1356 W Colwyn St Philadelphia Pa 19140
 Weldon Joseph 3641 St Peters Rd Elverson Pa 19520
 Weldon Marcus O 1356 W Colwyn St Philadelphia Pa 19140
 Weldon Patricia E 1356 Colwyn St Philadelphia Pa 19140-2013
 Weldon Patty Ann 1015 Douglas St Reading Pa 19604-2406
 Weldon Raymond E 127 Bellevue Ave Ephrata Pa 17522-1814
 Weldon Raymond F 6725 Short Ln Upper Darby Pa 19082-4314
 Weldon Robert 329 Emerald St Harrisburg Pa 17110-1822
 Weldon Thomas 4637 Sansom St Fl 2 Phila Pa 19139
 Weldon Thomas J 180 Red Rose Drive Levittown Pa 19056
 Weldon Tina M 195 Joya Cir Harrisburg Pa 17112
 Welfing Karl E Rr 7 Box 223 Wellsboro Pa 16901
 Welgoss Janine Kids Headquarters 31 W. 34th St. New York Ny 10001
 Welch Anna M 40 Bismark St Millvale Pa 15209-2102
 Welka Irene 8874 E Court Apt 303 Allison Park Pa 15101
 Welker Annie Rd #1 Grieb Bristol Pa 19007-0000
 Welker Carolyn S 26 N 8th St Shamokin Pa 17872
 Welker Carolyn S 26 N 8th St Shamokin Pa 17872-5607
 Welker Laura M 2708 Ivyside Dr Altoona Pa 16601-3727
 Welker Lawrence 610 E. Orange Street Shippensburg Pa 17257
 Well Span Health 3542 Concord Rd York Pa 17402
 Wellco Equipment Llc 2419 West 15th Street Erie Pa 16505

Wellen Christopher F 448 Lynbrooke Rd Springfield Pa 19064-3512
 Weller Adam Po Box 145 Barto Pa 19504
 Weller Connie 907 N 2nd Harrisburg Pa 17102
 Weller Esther C Terry A Hafer P/A R D 1 Birsboro Pa 19508-0000
 Weller Jane D 1837 Fallowfield Ave Pittsburgh Pa 15216-3666
 Weller Leona 184 Campmeeting Rd Willow Grove Pa 19090
 Weller Mabel 833 Pear Street Fbo Charles I Rhoad Reading Pa 19601-0000
 Weller Madeline M 5122 Marnock Philadelphia Pa 00000-0000
 Weller Norton 184 Campmeeting Rd Willow Grove Pa 19090-1602
 Weller Phillip L 14151/2 Union St Allentown Pa 18102-4470
 Weller Warren L Estate 110 Patricia Lane Levittown Pa 19057-0000
 Wellington P O Box 1100 Valley Forge Pa 19482-1100
 Wellington Devereaux 1701 Rittenhouse Square Philadelphia Pa 19103
 Wellington Donald L 545 Perinella Dr # C13 Erie Pa 16505-1953
 Wellington Reg Med Ctr Inc Co Bruce Gilbert Sec Po Box 61558 Kng of Prussa Pa 19406-0958
 Welliver Richard 422 N Pershing Ave York Pa 17404
 Wellman Jill 510 Bigham Road Pittsburgh Pa 15211
 Wellness Council of Delaware Valley Suite C3 170 W Germantown Pike Norristown Pa 19401-0000
 Wellness Promotion Inc 78 Morgantown St Uniontown Pa 15401
 Wellons Florence L Daniel 214 Airdale Rd Rosemont Pa 19010-1645
 Wellons Judith K 1639 Sand Castle Rd Sanibel Fl 33957-3638
 Wells A E 427 W Main St Apt D New Holland Pa 17557-1143
 Wells Adele T 586 Greenfield Rd Lancaster Pa 17601-6725
 Wells Anne E 4514 N Bodine St Philadelphia Pa 19140-1508
 Wells Carrie 2700 Center Ave Apt 38 Pittsburgh Pa 15219
 Wells David 303 Clay Ave Apt 4 Jeannette Pa 15644
 Wells Deborah 1064 Manor Rd Coatesville Pa 19320
 Wells Donna J 5135 Liberty Ave # 3 Pittsburgh Pa 15224-2217
 Wells Dudley K 4250 Crums Mill Road Harrisburg Pa 17112
 Wells Edna Jr Richfield Cottage Apts Apt 102 Upper Darby Pa 19082
 Wells Ernest Jr 1155 York Rd #8 Warminster Pa 18974
 Wells Fargo Alarm Services Po Box 371990 Pittsburgh Pa 15250
 Wells Fargo Auto Fin Po Box 53439 Phoenix Az 85072-3439
 Wells Fargo Auto Finan 2501 Seaport Drive Ste Chester Pa 19013
 Wells Helen 400 Paddock Rd Havertown Pa 19083-1038
 Wells Helen Rr 2 Box 203 Carbondale Pa 18407-9006
 Wells Jacqueline 37 W Upsal St Philadelphia Pa 19119-2712
 Wells James 5819 Sansom St Philadelphia Pa 19139-3148
 Wells Jean P 131 W Dutton Mill Rd Aston Pa 19014-2802
 Wells Jennifer A 6937 Oakland Street Philadelphia Pa 19149
 Wells Joan L 2808 Middletown Rd Bethlehem Pa 18020
 Wells John 2709 South Marshall Street Philadelphia Pa 19148
 Wells Joseph J 2064 S Forge Rd Palmyra Pa 17078-8348
 Wells Kathryn 431 Mountain Rd Newville Pa 17241-9646
 Wells Kenneth Estate of Po Box 244 Fairview Pa 16415
 Wells Lois E 346 Waco Dr Grantville Pa 17028
 Wells Maria E 1132 Red Oak Drive Boothwyn Pa 19061
 Wells Mary 2929 W Susquehanna Ave Philadelphia Pa 19121
 Wells Rena A 3628 Devonshire Pl Bensalem Pa 19020-1414
 Wells Richard 1105 Island Ave Pittsburgh Pa 15212-2843
 Wells Richard L 2 Hillbrook Circle Malvern Pa 19355
 Wells Richard P 4956 Ancinetta Dr Schnecksville Pa 18078-2230
 Wells Robert C 5 Ardsley Rd Upper Darby Pa 19082-1501
 Wells Robert H Rr 1 Box 133 Ickesburg Pa 17037-9728
 Wells Robert J 1900 Hazel Ave Bristol Pa 19007-6706
 Wells Rose 128 Winding Way Morrisville Pa 19067-4854
 Wells Ruth K 110 W Roselynt Philadelphia Pa 19120-0000
 Wells Sharon 191 W Walnut St Phila Pa 19106
 Wells Thomas 431 Mountain Rd Newville Pa 17241-9646
 Wells Tina M 311 S. 4th Street Darby Pa 19023
 Wells Tracie A 5414 Walnut St Fl 2 Philadelphia Pa 19139-4033
 Wells Tyrani L 129 Pearl St Lancaster Pa 17602
 Wellstein Albert 303 W Lancaster Ave Box 321 Devon Pa 19333
 Welsch Frank Apt 208 21 W 9th St Erie Pa 16501-1330
 Welsch James R 333 Orin St Pittsburgh Pa 15235-2860
 Welsh Amy A 3934 James Rd Huntingdon Vy Pa 19006-2327
 Welsh Amy M 53 Darby Rd Paoli Pa 19301-1460 Paoli Pa 19301
 Welsh Ann 110 E Ashland St Doylestown Pa 18901
 Welsh Ann 110 E Ashland St Doylestown Pa 18901
 Welsh Azzia 1509 N 55th St Philadelphia Pa 19131-0000
 Welsh Carolyn Recchuiti 1945 Montgomery Ave Villanova Pa 19085
 Welsh Charles J 131 Barcladen Rd Rosemont Pa 19010-1037
 Welsh Donald 113 N Market Street Elizabethtown Pa 17022
 Welsh Elizabeth 2699 Collins St Philadelphia Pa 19125-1407
 Welsh Elizabeth 4028 Spruce St Philadelphia Pa 19104-4117
 Welsh Elizabeth M 4028 Spruce St Philadelphia Pa 19104-4117
 Welsh Esther L 246 Sixth Ave Po Box 5 Hyndman Pa 15545-0005
 Welsh Helen C 1922 Solly Ave Philadelphia Pa 19152-2615
 Welsh James 4628 Weymouth Street Philadelphia Pa 19120
 Welsh James D 110 E Ashland Ave Doylestown Pa 18901
 Welsh James D 110 E Ashland St Doylestown Pa 18901
 Welsh James M 72 Dawn Rd. Levittown Pa 19056
 Welsh James Patrick 110 E Ashland St Doylestown Pa 18901
 Welsh James Patrick 2334 Geneva Ave Glenside Pa 19038
 Welsh James R 1200 Edmonds Avenue Drexel Hill Pa 19026-2616
 Welsh Jeffrey 1015 8th Ave New Brighton Pa 15066
 Welsh Jerold 360 Logan Rd Bethel Park Pa 15102-1522
 Welsh John 5722 N 7th St Philadelphia Pa 19120-2210
 Welsh Julia F 3456 Delaware St Pittsburgh Pa 15214
 Welsh Karen M 742 Ashland Ave Eddystone Pa 19022-1440
 Welsh Kelly Ann 110 E Ashland Ave Doylestown Pa 18901
 Welsh Kelly Ann 110 East Ashland Avenue Doylestown Pa 18901
 Welsh Kelly Ann 110 East Ashland St Doylestown Pa 18901
 Welsh Kelly Ann 2334 Geveva Ave Glenside Pa 19038
 Welsh Kenneth 871 Brill St Philadelphia Pa 19124-1005
 Welsh Lillian 1509 N 55th St Philadelphia Pa 19131-0000
 Welsh Lynda 1110 Newportville Road Apt. 1003 Croydon Pa 19021
 Welsh Margaret E 303 Jefferson Brownsville Pa 15417-9105
 Welsh Margaret T 128 Taft St Bristol Pa 19007-4426
 Welsh Marian K Route 910 Gibsonia Pa 15044
 Welsh Mary Jane 333 Jackson St Philadelphia Pa 19148-3308
 Welsh Matthew 2023 Maplewood Ave Abington Pa 19001
 Welsh Maureen B 1915 E Sedgely St Philadelphia Pa 19124-5621
 Welsh Pamela J 510 S Chester Road Swarthmore Pa 19081
 Welsh Robert 4410 Township Line Road #4 Drexel Hill Pa 19026
 Welsh Robert R Jr 4028 Spruce St Phila Pa 19104-4117
 Welsh Ronald 524 Main St Box 292 Honesdale Pa 18431
 Welsh Ronald A 524 Main Street Box 292 Honesdale Pa 18431
 Welsh Ronald A Rd 2 Box 1084 Honesdale Pa 18431
 Welsh Terry L 323 Pine Hill St #2 Minersville Pa 17954-1531
 Welsh Thos 602 E 3rd St Oil City Pa 16301-2406
 Welsh William A 1315 N 55th St Philadelphia Pa 19131-4222
 Welshans Neil F 4382 Pine Mt Rd Jersey Shore Pa 17740
 Welte Brian J 3427 Englewood St Philadelphia Pa 19149-1611
 Welte William K 3427 Englewood St Philadelphia Pa 19149-1611
 Weltman Weinb G & Reis 2601 Koppers Building 436 Seventh Avenue Pittsburgh Pa 15219
 Weltman Weinberg & Reis 2718 Koppers Building Pittsburgh Pa 15219
 Weltman Weinberg Reis Esq 325 Chestnut St. Suite 501 Philadelphia Pa 19106-2614
 Welton Shawn M Rr 1 Box 85 New Columbia Pa 17856-9703
 Welty Frederick Wm 614 Montclair Ave Bethlehem Pa 18015-2956
 Welty Rand D 9 Park St Jacobus Pa 17407-1212
 Welty William P 2925 Fischer Rd Easton Pa 18045-2414
 Weltz Joseph M 1009 Sampson St Taylor Pa 18517
 Welz Jean M 1109 Wilnor Dr West Chester Pa 19382-5634
 Wemind Cathy 219 Cook Ave Ridgway Pa 15853-2001
 Wenck Jeff Rd 6 Box 38c 5 Lehighon Pa 18235-8719
 Wenclawiak Virginia L 126 Matthew Cir Richboro Pa 18954
 Wency Trisha 25900 Northwestern Highway Southfield Mi 48075-1067
 Wendell Cheryl A Direen 4016 Marple St Philadelphia Pa 19136-3635
 Wendell Kathleen Estate of 35 W Pittsburgh St Greensburg Pa 15601
 Wendell Thomas C 2411 Woodward Ave Pittsburgh Pa 15226-1551
 Wender Christine 200 W Chester Pike Apt A 2 Ridley Park Pa 19078
 Wenderlich Theresa 2853 Windsor Dr Bensalem Pa 19020
 Wendlandt Jon G 4373 Bird Road Madison Twp Pa 18444
 Wenderl Othmar E 133 Stoebner Way Pittsburgh Pa 15206
 Wendover Inc Richland Sq III Ste 201 1397 Eisenhower Blvd Johnstown Pa 15904
 Wendt Ryan Po Box 495 Whitehall Pa 18052
 Wendy Brian Enterprises Inc 212 Montgomery Mall North Wales Pa 19454-3904
 Wenerowicz John 48 North Street Albion Pa 16401
 Wengenroth Brian H 931 Stoke Rd Villanova Pa 19085-2023
 Wenger Beth A 18 1/2 School Ln Lebanon Pa 17042-8007
 Wenger Howard B Central Ave Telford Pa 18969
 Wenger Jeffrey 1729 Addison St Philadelphia Pa 19146-1516
 Wenger Jonathan 377 Old Mine Rd Lebanon Pa 17042
 Wenger Robert W 61 S Green St East Stroudsburg Pa 18301-2607
 Wenger Rose 5836 Addison St Philadelphia Pa 19143-1204
 Wenger Thomas G 18 1/2 School Ln Lebanon Pa 17042-8007
 Wengert Debra A 307 E Maple St Lebanon Pa 17046-2225
 Wengert Guy 307 S 24th St Camp Hill Pa 17011
 Wengert Mable M 307 S 24th St Camp Hill Pa 17011
 Wengryn Peter 1570 Morgan Hill Rd Easton Pa 18042
 Wenhold Dorothy 64 Ridge Ave Sellersville Pa 18960-2522
 Wenhold Dorothy M 601 E Ridge Ave Sellersville Pa 18960
 Weniger Crystal L 1132 Fox Run Road Reading Pa 19066
 Weniger Donald J 1406 Westside Avenue Honesdale Pa 18431-0000
 Weniger Frieda R Po Box 584 93 Walker Dr Linesville Pa 16424-9741
 Wenk Stephanie 268 Linton St Philadelphia Pa 19120-1802
 Wenker Helen E 601 Maple Ave Southampton Pa 18966-3561
 Wenker William G Jr 601 Maple Ave Southampton Pa 18966-3561
 Wenner Earl Jr Po Box 175 York Pa 17403-3717
 Wenner Equipment Inc 1309 Wilmington Pike West Chester Pa 19382
 Wenner William 79 Jamestown Rd Lehighon Pa 18235
 Wenof Michael A 1600 Market Street Ste 1416 Philadelphia Pa 19103
 Wenograd Florence 7617 Malvern Ave Philadelphia Pa 19151
 Wenri Mona L 2737 Berwyn Rd Bensalem Pa 19020-1436
 Wenrich Ada L Rr 3 Box 210 Shuykl Haven Pa 17972-0000
 Wenrich Bart C 408 Pear Street Reading Pa 19601
 Wenschhoff Jennifer A 10 S Penn St Hanover Pa 17331
 Wentland Joseph 120 Grandview Ave Brookhaven Pa 19015-1734
 Wentworth Group 4 Princess Rd Suite 102 Lasrenceville Nj 8648
 Wentz Jordan I 30 Lincoln Way West Abbotstown Pa 17301
 Wentz Matthew D Po Box 1212 Hanover Pa 17331-7212
 Wentz William P 2154 Swatara St Harrisburg Pa 17104-2029
 Wentzel Cecilia M 814 E Howard St Stowe Pa 19464
 Wentzel Craig M 982 Drexel Rd Yardley Pa 19067-4211
 Wentzel Helen 153 Schwitter Ave Apt 101 Pittsburgh Pa 15229
 Wentzel Helen 2447 Duke St Harrisburg Pa 17104-2125
 Wentzel Jeffery Rd1 Box 546 Temple Pa 19560
 Wentzel Leroy A 990 Medical Rd Millersburg Pa 17061-1235
 Wentzel Martha F 403 S 4th Ave Royersford Pa 19468
 Wentzel Roger E 2447 Duke St Harrisburg Pa 17104-2125
 Wentzel Suzann 932 S Side Ave Pittsburgh Pa 15212-3077
 Wenzel Donald R 914 Transverse Ave Pittsburgh Pa 15210-2408
 Wenzel Gene R 331 Walnut St York Pa 17403-1520
 Wenzel Nellie G 12 Derby Cir Horsham Pa 19044-1128
 Wenzel Raymond J 12 Derby Cir Horsham Pa 19044-1128
 Wenzinger Edward C Sr Po Box 209 518 Kimberton Road Phonexville Pa 19460-0000
 Wenzinger Susan Po Box 209 518 Kimberton Road Phonexville Pa 19460-0000
 Weprich John D 11 Fairhope St Pittsburgh Pa 15210-4341
 Wera Inc Po Box 278 Irwin Pa 15642
 Werden Nancy M 600 Harper Avenue Jenkintown Pa 19046
 Werez Francis J 130 S 3rd St 907 Harrisburg Pa 17101-2613
 Werkema Anna 1011 New Hope St Norristown Pa 19401
 Werkheiser Leo 242 E Mosser St Allentown Pa 18109-2742
 Werkheiser Seth Rd 3 Box 3377 E Stroudsburg Pa 18301
 Werle Bertha 234 E Collom St Philadelphia Pa 19144-1724
 Werley Barry L 1036 Susquehanna St Allentown Pa 18103
 Werley Mildred N 7422 Oak Lane Rd Melrose Pa 19027-3304
 Werlin Lillian Po Box 772 Blue Bell Pa 19422
 Werlin Pauline Po Box 772 Blue Bell Pa 19422
 Werlinich Ruth 831 Alden Dr Pittsburgh Pa 15220

- Werner Afs Bob 4920 Campbells Run Rd Pittsburgh Pa 15205
 Werner Anne M 3223 Brighton St Philadelphia Pa 19149-2004
 Werner B Marie 1005 Terrace Dr Aletro Pa 15650-2629
 Werner B Marie Olympia Place 301 Wimmerton Bl 224 Latrobe Pa 15650-2535
 Werner Bruce M 104 N 62nd St Harrisburg Pa 17111-4389
 Werner David 724 Wood St Bethlehem Pa 18018
 Werner Dorothy M 509 Ott Rd Bala Cynwyd Pa 19004-2509
 Werner Edward 712 Harrison Ave Scranton Pa 18510-1908
 Werner Ellen E 52 S Wyomissing Ave Shillington Pa 19607-1854
 Werner Elsie F 55 Plum St Fair Oaks Pa 15003-1266
 Werner James 2826 S 65th St Philadelphia Pa 19142-3305
 Werner Jane T 1409 Hillside Rd Wynnewood Pa 19096
 Werner Joan 210 Douglass Street Reading Pa 19601
 Werner Kathleen A 320 Spring St Latrobe Pa 15650
 Werner Mark E II 306 S Market St Mechanicsburg Pa 17055-6326
 Werner Marsha J 920 S Side Ave Pittsburgh Pa 15212
 Werner Miriam 4011 Willow Grove Ave Reading Pa 19605
 Werner Neil F & Barbara L Rr 2 Box 2262 Mohnton Pa 19540-0000
 Werner Patrick E 1711 Larkins Way Pittsburgh Pa 15203-1815
 Werner Paul G 7107 Tanworth Dr Springfield Va 22152
 Werner Robert 423 Princeton Ave Philadelphia Pa 19111-3922
 Werner Robert M 3223 Brighton St Philadelphia Pa 19149-2004
 Werner Robin E 614 Railroad St Shuykl Haven Pa 17972-2115
 Wernersbach Jeanne N Trooper Rd Rr 1 Norristown Pa 19403-9801
 Wernert Dorothy 342 Oxford Rd Norristown Pa 19401
 Wernert Joseph M Rr3 Box 381c Eighty Four Pa 15330
 Werneth Marie C 2218 N 7th St Philadelphia Pa 19133-2101
 Wertz Nancy P 6155 Haverford Ave Philadelphia Pa 19151-4408
 Wersing Catherine 567 Ardmore Blvd Pittsburgh Pa 15221-3020
 Werst Bette J 2311 S 5th St Allentown Pa 18103-6827
 Werst Lance E 15 Conn Road Shickshinny Pa 18655
 Wert Alsenia P O Box 222 Kulpville Pa 19443-0222
 Wert Craig G 5345 Lena St Philadelphia Pa 19144
 Wert Dorothy D 49 Woodbine Ln Danville Pa 17821
 Wert Elizabeth C Rr 2 Box 35 Kennerdell Pa 16374
 Wert Florence 3202 Elm St Harrisburg Pa 17109-5745
 Wert Patricia A 334 Fairview St Carlisle Pa 17013-4317
 Wert Verna M 163 Hartwick Ave State College Pa 16803-3612
 Wertheimer Gertrude 732 Idlewood Ave Carnegie Pa 15106
 Wertheimer Mary E Rd 1 Box 112 East Greenville Pa 18041-9801
 Wertley Debra J 1005 S 3rd Ave Lebanon Pa 17042-7720
 Wertman Dorothy S 9896 Bustleton Ave #128a Phila Pa 19115-5206
 Wertman Dorothy S 9896 Bustleton Ave 128a Phila Pa 19115-5206
 Wertman Paul R 9896 Bustleton Ave #128a Phila Pa 19115-5206
 Wertman Paul R 9896 Bustleton Ave 128a Phila Pa 19115-5206
 Wertman Wendy L C1 Stone Ridge Mnr Palmerton Pa 18071-9720
 Werts Dagmar 286 Indian Creek Dr Levittown Pa 19057-2737
 Wertz Betty Ann L 60 Keefer Rd Pine Grove Pa 17963-8643
 Wertz Dorothy 1609 Delaware Avenue White Oak Pa 15131-1655
 Wertz Dorothy C/O Cindy Torockio 1682 Trolist Drive N Huntington Pa 15642
 Wertz Elizabeth Barratt 112 Mooreland Ave Carlisle Pa 17013-2816
 Wertz Lawrence W 1309 W Central Ave S Williamsport Pa 17702-7130
 Wertz Morgan 2426 E Somerset Philadelphia Pa 19134
 Wertz Pamela S 435 S Market St Elizabethtown Pa 17022-2529
 Wertz Patricia K Rr 2 Box 765 Port Matilda Pa 16870-9802
 Wertz Pauline R 826 Pennsylvania Ave Lemoyne Pa 17043-1530
 Wertz Randall S 860 Middle Rd Pittsburgh Pa 15234
 Wertz Scott A 2909 Wayne St Erie Pa 16503
 Wertz Scott A 497 Chalfont Place Reading Pa 19606
 Wertz W F Cust Attn Deloitte & Touche Po Box 299 Waymart Pa 18472-0299
 Wertz W F II Attn Deloitte & Touche Po Box 299 Waymart Pa 18472-0299
 Wesbanco Bank Wheeling 300 McKnight Park Drive C/O First Service Group Pittsburgh Pa 15237
 Wesby Tiffany 819 South 51 Street Philadelphia Pa 19143
 Wesch John F 321 N Charlotte St Lancaster Pa 17603-2901
 Weschler Teresa L 2316 Vartan Ct Apt 2 Harrisburg Pa 17110-9122
 Weschler Thomas M 2316 Vartan Ct Apt 2 Harrisburg Pa 17110-9122
 Wesco Construction C Po Box 99 West Grove Pa 19390
 Wescoe Edna 826 N Fifth St Fullerton Pa 17013-0000
 Wescott Assoc Inc 3175 Oregon Pike Leola Pa 17540
 Wesband Marion 1524 California Avenue Mckeesport Pa 15131-2102
 Wesley Aaron 118 N Fairview Rd Woodlyn Pa 19094
 Wesley Charles C/O Lynch Homes 216 Cedar Ave Willow Grove Pa 19090-2503
 Wesley J Armstrong 36 S Charles Street New Freedom Pa 17349
 Wesley Pearl 158 Hartmans Ln Pgh Pa 15206
 Wesley White Ltd Ste 400 600 Germantown Pike Plymouth Mtg Pa 19462-1046
 Wesmiller Steven E 634 Rock Springs Rd Pittsburgh Pa 15228-2635
 Wesmiller Susan 634 Rock Springs Rd Pittsburgh Pa 15228-2635
 Wesner Joseph D 111 Richland Meadows Quakertown Pa 18951-5337
 Wesolek Eric 2001 Hamilton St Apt 2108 Philadelphia Pa 19130-4209
 Wesolek John S 614 Main St E Pittsburgh Pa 15112-1120
 Wesolek Robert A 526 Long Rd Pittsburgh Pa 15235-4329
 Wesolowski Audrey M 23 Deer Park Dr Cheswick Pa 15024
 Wesolowski Cynthia 7111 Montague St Philadelphia Pa 19135-1108
 Wesolowski Liguori A 43 Woodland Dr Shrewsbury Pa 17361
 Wesolowski Olga 123 Cambridge Dr Glen Mills Pa 19342
 Wespol Construction 11722 Banes St Philadelphia Pa 19116-2022
 Wessel Louis 703 New Arlington Pittsburgh Pa 15203-1318
 Wessell Julian C III 9503 Meadowbrook Ave Phila Pa 19118-2625
 Wessely Veronica C/O Attorney John Hiscott 900 Scott Street Stroudsburg Pa 18360
 Wessinger James 3418 G. St Philadelphia Pa 19134
 Wesslock Ronald Jay 809 Twin Oak Terrace Tannersville Pa 18372
 Wessman Kari 173 South Woodcrest Fargo Nd 58102
 Wessner Grace A 2029 Westgate Dr Bethlehem Pa 18017
 Wessner Virginia M 882 S Delaware Dr Mt Bethel Pa 18343-5021
 Wesstrom Josephine S 300 Willow Valley Lakes Dr #E 224 Willow Street Pa 17584-0000
 West Alice C 5005 Pennway St Philadelphia Pa 19124-3507
 West All C 90 Economy Grade Coraopolis Pa 15108
 West American Insurance As Subrogee of Steven Saitysky Po Box 186 Thorndale Pa 19372
 West Ann C 240 Horton St Wilkes-Barre Pa 18702-3451
 West Bethlehem Baptist Church 3500 Spring Garden St Philadelphia Pa 19104-2493
 West Carole T 3828 Pheasant Hill Road Allentown Pa 18104-9686
 West Chester State College Class of 1968 C/O Henry C Rush 70 Front St Lititz Pa 17543-1517
 West Coast Video 2080 County Line Rd Huntingdon Valley Pa 1900617
 West David Jr 1206 E Lake Rd Apt 308 Erie Pa 16507
 West Dennis E 167 The Hideout Lake Ariel Pa 18436-9768
 West Donald L 16 N Millick St Phila Pa 19139
 West Donna M 6104 Leewood Drive Alexandria Va 22310
 West Edward 1855 Brunner W Philadelphia Pa 19140-0000
 West Edward G 1304 W Allegheny Ave Philadelphia Pa 19132
 West End Auto 2543 W 34th St Erie Pa 16506-3571
 West End Auto 3109 Emerson Ave Erie Pa 16508
 West End Auto Body 1702 West 20th Street Erie Pa 16502
 West End Logistics Inc General Account 1002 2nd St Cresson Pa 16630
 West Goshen Twin Rinks Ltd 235 Andrew Drive West Chester Pa 19380
 West Greene Class of 76 112 Hillcrest Ave Rices Landing Pa 15357-1111
 West Group P.O. Box 64833 St. Paul Mn 55164-0833
 West Harold W 3208 Friendship St Philadelphia Pa 19149-1515
 West Hazleton Civic Organization C/O Ellen Wetterau 665 Irving St W Hazleton Pa 18202-1509
 West J 1900 JFK Blvd Unit#906 Phila Pa 19103
 West Jeffrey 4250 Crums Mill Rd Harrisburg Pa 17112-2889
 West Jersey Anthesia Assoc P/S 1 Liberty Place 1650 Market St Philadelphia Pa 19103-0000
 West Jersey Hospital P O Box 61588 King of Prussia Pa 19406-0000
 West John Rd 2 Hunlock Creek Pa 18621
 West Judith E 1024 Franklin Ave Pittsburgh Pa 15221
 West Kaitlyn D 240 Horton St Wilkes-Barre Pa 18702-3451
 West Kathleen E 5648 Bloyd St Philadelphia Pa 19138
 West Lillian 121 N Front St Darby Pa 19023-3015
 West Linds C 240 Horton St Wilkes-Barre Pa 18702-3451
 West Lori J 408 Hastings St Pittsburgh Pa 15206-4506
 West Margaret C 522 S Matlack St West Chester Pa 19382-3708
 West Mary P 203 Summit Ave Pittsburgh Pa 15202-2937
 West Mayfield Diamond Jubilee 3610 Ann St Beaver Falls Pa 15010-2108
 West Media Group Rr #463 Ruffdale Pa 15679
 West Medwell 1910 Minno Drive Johnstown Pa 15905-0000
 West Moore Kimberly E 712 Old State Rd Apollo Pa 15613-9701
 West Patricia 424 Avon Rd Norristown Pa 19403-4224
 West Penn Corporate Medical Se 911 Ligonier Suite 205 Latrobe Pa 15650
 West Penn Corporate Medical Se Westmoreland Primary Health Center Latrobe Pa 15650
 West Penn Hospital Po Box 360170 Pittsburgh Pa 15251-6170
 West Penn Neurosurgery Pc 4800 Friendship Ave Ste 1614 Pittsburgh Pa 15224
 West Penn Power Co 365 Washington Road Washington Pa 15301
 West Phadre A 500 E 24th Street Chester Pa 19013
 West Pharmaceutical Services Inc Employees Retirement Plan C/O Donna M Fuga 101 Gordon Dr Exton Pa 19341-1320
 West Robert E 1608 Dolington Yardley Pa 19067
 West Robert K 240 Horton St Wilkes-Barre Pa 18702-3451
 West Ruth M 5 2nd St Grapeville Pa 15634-9727
 West Shore Family Restaurant 1200 Market St Lemoyne Pa 17043
 West Shore Health and Rehab 770 Popular Church Rd. Camp Hill Pa 17011
 West Shore Kia 6402 Carlisle Pike Mechanicsburg Pa 17055
 West Shore Lighting 5325 E Trindle Rd Mechanicsburg Pa 17055
 West Side Little League 1037 Squires Drive West Chester Pa 19832
 West Temporary Services Dept 05518 San Francisco Ca 94139
 West Theodore G 4250 Crums Mill Rd Harrisburg Pa 17112
 West Timothy 77 Rowland Rd Port Deposit Md 21904
 West Tiombe A 334 N Law Street Apt 2 Allentown Pa 18102
 West Virginia Univ Lynne White P.O. Box 9186 Morgantown Wv 26506
 West Washington United Methodist Church Trustees 625 Fayette Strees Washington Pa 15301
 Westaff Po Box 7247-7815 Philadelphia Pa 19170-7815
 Westaff Po Box 952372 Saint Louis Mo 63195
 Westapal Adrian Asbury Heights 700 Bower Hill Rd Pittsburgh Pa 15243-2040
 Westbend 697 Franklin Rd Slippery Rock Pa Slippery Rock Pa 16057-2433
 Westbrook Bertha 1707 W Oxford Street Philadelphia Pa 19121
 Westbrook Blanche 4208 Wallace St Philadelphia Pa 19104
 Westbrook W R 711 Franklin Ave Palmerton Pa 18071-1416
 Westerfer Johnathan Rr1 Box371a Troy Pa 16947
 Westerford Richard 6004 Alden Dr Pittsburgh Pa 15220-1025
 Westerhold Divina 287 Elderberry Dr Levittown Pa 19054-3218
 Westerman Alice M 212 Cresswell St Ridley Park Pa 19078-3403
 Westerman June 404 Pusey Ave Collingdale Pa 19023-3313
 Western Acceptance Corp 3320 W Sahara Ave Suite 150 Las Vegas Nv 89102
 Western Asset Mgmt Co-W1205 One Mellon Bank Center Pittsburgh Pa 15259-0000
 Western Foodservice Hospitality Expo 20 P.O. Box 7247-7585 Philadelphia Pa 19170
 Western Pa Chapter #134 966 Mt Jackson Road New Castle Pa 16102
 Western Pa Family Rillton 2057 Harrison Avenue Po Box 170 Rillton Pa 15678
 Western Pa Hand Center 127 Anderson Street Pittsburgh Pa 15212
 Western Pa Hand Center Timbercort Suite 201 127 Anderson St Pittsburgh Pa 15212
 Western Pa Neurology P O Box 957 Jefferson Hills Pa 15025
 Western Pa Volvo Dealers Advertisin C/O Debbie Stonemark 207 Braun Dr McMurray Pa 15317-2663
 Western Pennsylvania Continuity of C/O Joan Kelly-Kincade 1934 5th Ave Beaver Falls Pa 15010-3920
 Western Pennsylvania Hand Center C/O Glenn Buterbaugh Md Timber Court Bldg #201 Pittsburgh Pa 15212-0000
 Western Pennsylvania Hom Po Box 400527 Pittsburgh Pa 15251
 Western Pest Services Po Box 259 Spring House Pa 19477-0259
 Western Union C/O Higgins and A Attn: Tammy Smith Po Box 66518 Saint Louis Mo 63166
 Westfall Eugene S 337 N Main St Meadville Pa 16335-1213
 Westfall Linda Po Box 2861 Harrisburg Pa 17105
 Westfield Edwin G Po Box 1907 Kingston Pa 18704
 Westfield Irene 3031 Emerald St Philadelphia Pa 19134-3143
 Westfield Motor Inn At: Kathy Millo 2929 Hempland Road Lancaster Pa 17601
 Westfield Motor Inn Attn: Kathy Millo 2929 Hempland Road Lancaster Pa 17601
 Westhead Paul 428 Laurel Rd Yeading Pa 19050-3219

Westinghouse Electric Company Llc Nuclear Services Training & Op Po Box 158 Madison Pa 15663-0158
 Westlake E Route 4 Oil City Pa 16301 Oil City Pa 16301
 Westman Helen 5634 Northumberland Pittsburgh Pa 15217
 Westminster Insuranc 3103 Philmont Ave Huntingdon Valley Pa 19006
 Westminster Mortgage 4800 E Street Rd Trevoise Pa 19053-6646
 Westminster Mortgage Corp 4800 Street Road Trevoise Pa 19053
 Westmont Home 493 Black Oak Ridge Road Wayne Nj 07470-6508
 Westmoreland Co Recorder of Deed Tom Murphy 2 N Main St Ste 503 Greensburg Pa 15601
 Weston Anne 115 E Wellens Ave Philadelphia Pa 19120-3521
 Weston Arthur 6616 Chew Ave Philadelphia Pa 19119-0000
 Weston Benjamin F Jr C/O 2166 Lois Blvd Nw Winter Haven Fl 33809
 Weston Doris J 725 Hillside Drive Gap Pa 17527
 Weston Elizabeth 414 Cadwalader Ave Elkins Park Pa 19027-1623
 Weston Fay 6616 Chew Ave Philadelphia Pa 19119-0000
 Weston Gertrude M 800 Trenton Rd Apt No 457 Langhorne Pa 19047-5673
 Weston Group Inc 3201 Highfield Dr Ste I Bethlehem Pa 18020
 Weston Jon 515 Lincoln Ave Ste 364 Bellvue Pa 15202
 Weston Megan 42 W Duval St Philadelphia Pa 19144-1904
 Weston Ronald 239 N Simpson St Philadelphia Pa 19139-102
 Weston Rose 2662 Memphis St Philadelphia Pa 19125-2345
 Weston Solutions Inc 1400 Weston Way Po Box 2653 W Chstr Pa 19380
 Weston Warren K 7 Locust St Oxford Pa 19363-0000
 Westover Hulda I Rd 4 Box 83 Altoona Pa 16601-0000
 Westover Ruby S C/O Hillview Care Center 700 Cayuga Ave Altoona Pa 16602
 Westphal Roy 5157 Funston St Philadelphia Pa 19139-1531
 Westphal William 5157 Funston St Philadelphia Pa 19139-1531
 Westreich Leo Alan 173 North Meadow Crescent Ontario L4j3c4 Thornhill Fo 00000-0000
 Westreich Neal M 173 North Meadow Crescent Ontario L4j3c4 Thornhill Fo 00000-0000
 Westside Check Cashing 7210 Oxford Ave Ll-1 Philadelphia Pa 19111
 Westwood Violet 140 Mohawk Pittsburgh Pa 15122
 Wet Mountain Fpd 183 Leaders Hts Rd York Pa 17405
 Wetherbee W Carl Po Box 8500 S 1620 Philadelphia Pa 19178-0001
 Wetherill Doris Ann 100 N State Rd Upper Darby Pa 19082-1613
 Wetherill Francis D 154 Hillcrest Ave Philadelphia Pa 19118
 Wetherspoon David 1732 Scherersville Road Allentown Pa 18104
 Weton Walter E Jr 127 Perryvista Ave Pittsburgh Pa 15237-4851
 Wetterau Herbert J 775 Parkway Rd Allentown Pa 18104
 Wettlaufer Shirley Po Box 219 Trout Run Pa 17771-0219
 Wetton Anna F 203 N Wynnewood Ave Narberth Pa 19072-2130
 Wetton Anna F 5861 Woodcrest Ave Philadelphia Pa 19131
 Wetton Anna F 5861 Woodcrest Ave Philadelphia Pa 19131-2214
 Wetzel Arthur S Po Box 1456 Herndon Pa 17830
 Wetzel Arthur W 5129 Mamont Road Murrysville Pa 15668
 Wetzel Bonnie Po Box 96 Pillow Pa 17080
 Wetzel Cathy M 1491 Hidden Dr Chambersburg Pa 17201
 Wetzel Charlene V 5814 Willows Ave Philadelphia Pa 19143-4519
 Wetzel Dorothy Apt 403 100 Pleasant Acres Rd York Pa 17402-9014
 Wetzel Dorothy A 476 Leverington Ave Philadelphia Pa 19128
 Wetzel J P 449 E Norwegian St Pottsville Pa 17901-3606
 Wetzel Marguerite C 5814 Willows Ave Philadelphia Pa 19143-4519
 Wetzel Oradell Box 231 15 Greeley Pa 18425-0000
 Wetzel Patricia L 915 Limestone Dr Allison Park Pa 15101-4227
 Wetzel Troy 354 New Market Court Downingtown Pa 19335
 Wetzler Norman Rr 1 Parker Pa 16049-9801
 Wexford Home Health Care Inc 20255 Emery Rd N Randall Oh 44128-4122
 Wexler Barry D C/O Clover Knitting Mills M Street & Erie Avenue Philadelphia Pa 19124
 Wexler Wexler 3846 Terrace St Philadelphia Pa 19128
 Weyand Timothy E 6947 Reynolds St Pittsburgh Pa 15208-2617
 Weyandt Herman 207 Jefferson St Irwin Pa 15642
 Weyandt Margaret A Apt D1 9256 Ashland Woods Ln Lorton Va 22079
 Weyant Rebecca L 1023 Second Ave Altoona Pa 16602
 Weydemeyer Robert Apt 1 Rear 1148 Brownsville Rd Pittsburgh Pa 15210-3661
 Weyer Christopher J 1033 Putnam Blvd Wallingford Pa 19086-6763
 Weyna Eleanor 6818 Lynford St Philadelphia Pa 19149-2116
 Wfmb Strxmn 9429 Outlook Avenue Philadelphia Pa 19114
 Wg Storage Partners Llc Ste 400 2795 E Cottonwood Pky Salt Lake Ci Ut 84121
 Wgarocky Run 216 Wharton Hill Philadelphia Pa 19104
 Wgetstone M H Po Box 51 Hopwood Pa 15445 Hopwood Pa 15445
 Whalen Clare R 211 Roberts Rd Apt 220 Pittston Pa 18640-3132
 Whalen Dorothy 95 Twin Oad Dr Levittown Pa 19056-0000
 Whalen James Joseph 4145 Paul St Philadelphia Pa 19124-4642
 Whalen Jean C 6045 N Water St Philadelphia Pa 19120-2014
 Whalen Jesse D 349 W Clinton Ave Apt 367 State College Pa 16803-2821
 Whalen June V 770 Welsh Rd Apt 801 Huntingdon Vy Pa 19006-6341
 Whalen Margaret F 3769 Cedar Lane Collegeville Pa 19426-3329
 Whalen Ophelia 2603 Dysart Ave Altoona Pa 16602-3347
 Whalen Paula M Po Box 254 Harmonsburg Pa 16422
 Whalen Vera M 486 N Penn St Spring City Pa 19475-1325
 Whalen William 201 Cambridge Rd King of Prussia Pa 19406-1909
 Whalen William A 95 Twin Oad Drive Levittown Pa 19056-0000
 Whaley Curtis J 250 Beverly Blvd Apt B208 Upper Darby Pa 19082
 Whaley Myrtle P 700 W Tioga St Philadelphia Pa 19140-4421
 Whaley Ronald B 329 3rd St Donora Pa 15033-1544
 Whallon Mark S 1971 New Street East Petersburg Pa 17520
 Wharton Agnes F 1851 Columbia Road Nw Washington Pa 15301
 Wharton Denise 632 Clay Ave Langhorne Pa 19047-0000
 Wharton Elementary School 405 North Mary Street Lancaster Pa 17603
 Wharton Equity Corp 994 Old Eagle Sch Rd Suite 1020 Wayne Pa 19087
 Wharton George 7040 Greenway Ave Philadelphia Pa 19142-1120
 Wharton Graduate Assoc Wharton Marketing Club Philadelphia Pa 19103
 Wharton Paget 3 Ferry Close Bd Ge01 St Georges Fo 00001-0000
 Whary Mary C Box 716 Mt Carmel Pa 15465
 Whary Paul Rd1 Box 195 Shamokin Pa 17872
 Whatley Kahlin 39 Gordon Rd Erdenheim Pa 19038
 Whaumbush Christina 9951 Academy Rd Apt C10 Philadelphia Pa 19114-1531
 Whealton Alethea 1616 N Randolph St Phila Pa 19140
 Wheat First Securities Inc Po Box 6540 Glen Allen Va 23058-6540
 Wheatley John F 616 Lorraine Avenue Orelan Pa 19075
 Wheatley Mary K 1380 Conway St Greensburg Pa 15601-4926
 Wheatley Robert 253 Lammey Rd Elverson Pa 19520
 Wheaton Caren 116 Montrose Ave Unit K Rosemont Pa 19010-0000
 Wheaton Devin 400 Orange Drive Apt #7 Hermitage Pa 16148
 Wheaton Mary Ann 643 Pennhill Drive Penndel Pa 19047
 Wheaton Ritta V 2343 Bethlehem Pike Hatfield Pa 19440-1322
 Wheeland Chris L Po Box 83 Winfield Pa 17889-0083
 Wheeler Amy Rr 1 Box 33 Mount Morris Pa 15349-9304
 Wheeler Anastasia R 202 Holstein St Bridgeport Pa 19405-1418
 Wheeler Christopher 1813 South Cecil Street Philadelphia Pa 19143
 Wheeler David A 215 Thornridge Dr Levittown Pa 19054-2320
 Wheeler Edith L Po Box 321 Abington Pa 19001-0321
 Wheeler Gary L 1734 W Edgely St Philadelphia Pa 19121-0000
 Wheeler James A III 109 W Harvey St Apt 3 E Philadelphia Pa 19144
 Wheeler John F 105 Trenton Rd Hulmeville Pa 19047-5603
 Wheeler Margaret M 5527 Devon St Philadelphia Pa 19138-2315
 Wheeler Mary Elizabeth 1734 W Edgely St Philadelphia Pa 19121-0000
 Wheeler Michael A 1120 W Trindle Rd Mechanisb Pa 17055-0000
 Wheeler Norman 43 Lamberts Lane Coatesville Pa 19320
 Wheeler Ruth E 257 Crescent Dr Hershey Pa 17033-2371
 Wheeler Valerie D 534 Broadway 3fl Bethlehem Pa 18015
 Wheeler Wanda T 6731 Musgrave St Apt G2 Philadelphia Pa 19119-2139
 Wheelings Alana 512 Mifflin Street Philadelphia Pa 19148
 Wheels Davin 30 N Waterloo Rd Ste B15 Devon Pa 19333-1458
 Wheelz Auto Sales Inc 1250 Centre Ave Reading Pa 19601
 Whelan Amy 38 Jenkins Ave Apt Lansdale Pa 19446
 Whelan Eleanor 808 S Cecil St Philadelphia Pa 19143-2719
 Whelan Grace A Rr 1 Box 374 Cresco Pa 18326
 Whelan Lindsey N Rr 1 Box 374 Cresco Pa 18326
 Whelan Lois A 350 Tampa Ave Pittsburgh Pa 15228-2419
 Whelan Marie D 6011 Master St Philadelphia Pa 19151-4206
 Whelan Patrick 1626 Lakeview Cir Yardley Pa 19067
 Whelan William J Jr Co Brown Brothers Harriman C 59 Wall Street New York Ny 10005
 Wheleski Body Shop 354 R Dietrich Ave Kemble Eddie Tower City Pa 17980
 Whelpley Jason 1270 E 38th St Erie Pa 16504
 Whelton James E Jr 114 South Main Street Royer Bl Greensburg Pa 15601-3110
 Wherley Tanya L 232 Princess St Hanover Pa 17331-2308
 Whetro Howard E Funb-Ac# 9619000115 Po Box 13598-Pa4313 Philadelphia Pa 19101
 Whetstone Katherine E 206 Homewood Ave Altenwald Pa 17268
 Whetzel Leroy P Jr 105 Strickler St Perryopolis Pa 15473-9376
 Whicker Cynthia Apt 362 5823 Morris St Philadelphia Pa 19144
 Whigham Brockinton Col 6630 Mccallum St Philadelphia Pa 19119
 Whindleton Ebony 18 Crawford Vlg Apt K Mc Keesport Pa 15132
 Whipkey Howard N 552 Keysertown Rd Boswell Pa 15531-2706
 Whipple Allen 5 University Dr Apt B Dunmore Pa 18512
 Whipple Donald L 435 E Camp St Mount Carmel Pa 17851-1603
 Whipple Lucetta H 432 Fifth St Fullerton Pa 00000-0000
 Whipple Vincent 1438 Markley St Norristown Pa 19401-2912
 Whirlow Daniel F Apt 102 Berkshire Center Route 30 E Greensburg Pa 15601-0000
 Whisler Isabel R 41 N 20th St Harrisburg Pa 17103-2512
 Whisstock James C 3125 Haines St Hawthorn Melbourne Vic 3122 Au Tr Lia
 Whisted Joseph Kathle 841 Bells Mill Philadelphia Pa 19128
 Whistler Christine L 424 Tregaron Rd Bala Cynwyd Pa 19004-2707
 Whistler Robert B 424 Tregaron Rd Bala Cynwyd Pa 19004-2707
 Whistlestop Books 104 Carlisle Street Gettysburg Pa 17325
 Whit Lavada 241 N 11th St Apt 1802 Philadelphia Pa 19171
 Whitacre Shirley A 706 Pine Run Rd Apollo Pa 15613-8301
 Whitaker Catherine B Po Box 19849 Philadelphia Pa 19143-0849
 Whitaker Denika 227 Londonderry Lane Darby Pa 19023
 Whitaker James H 1031 N 68th St Philadelphia Pa 19151
 Whitaker Melody L 119 S 5th St Darby Pa 19023-2832
 Whitaker Nikiya A 6051 Catharine Street Philadelphia Pa 19143
 Whitaker Patricia Ann 429 Pearl St Lancaster Pa 17603
 Whitby Cecelia 5533 Broomall St Philadelphia Pa 19143-4008
 Whitby Kaleb E 5533 Broomall St Philadelphia Pa 19143-4008
 Whitcheer Ursula A 500 College Ave Swarthmore Pa 19081
 Whitcomb Bryan 1301 Hillview Ave Millersville Pa 17551
 Whitcomb Curtis K 604 S 23rd St Harrisburg Pa 17104-2711
 Whitcomb Sara Jane 100 W Walnut Ln Philadelphia Pa 19144-2612
 White A S 1650 Market St Ste 1800 Philadelphia Pa 19103
 White Acorn Inc 3017 Jacks Run Rd Mckeesport Pa 15131-2523
 White Akil 7832 Bayard St Philadelphia Pa 19150-1304
 White Albertha 2338 Mountain Avenue Philadelphia Pa 19145
 White Alethea 2 Melon Circle Apt. 104 Whitehall Pa 18052
 White Alice M 5418 Large St Philadelphia Pa 19124-1122
 White Amber 709 N Easton Road Willow Grove Pa 19090
 White and Williams 1800 One Liberty Place Philadelphia Pa 19103
 White and Williams Llp 1800 One Liberty Pl Philadelphia Pa 19103-7395
 White and Williams Off of The Med Coord 1800 One Liberty Place Philadelphia Pa 19103
 White Andrew J 315 S 2nd St #C Philadelphia Pa 19106
 White Anna 1419 W Mayfield St Philadelphia Pa 19132-2327
 White Anne Rt 1 Bethlehem Pa 18015
 White Annie 154 Wedgewood St Philadelphia Pa 19139
 White Ardana Apt 1 618 Center St Wilkinsburg Pa 15221-2902
 White Aston 5117 North 16th Street Philadelphia Pa 19141-160
 White Bernard B 104 Old Orchard Road Carbondale Pa 18407
 White Bobby 9841 Northeast Blvd. Philadelphia Pa 19115
 White Brian 5811 Fleetwing Dr Philadelphia Pa 19019
 White Carmen 2360 Blueball Rd Elkton El 21921
 White Charles R 2019 E Monmouth St Philadelphia Pa 19134-3612
 White Chiropractic Ste 5 1825 S Limekiln Pk Dresher Pa 19025
 White Chris Road 7 Box 7348 B Stroudsburg Pa 18360
 White Christine 1377 Dye St Philadelphia Pa 19124
 White Christopher 4687 Woodfield Cir Doylestown Pa 18901-1514
 White Christopher 6022 Lindbergh Blvd. Philadelphia Pa 19142
 White Cindy B 104 Dewey St East Bangor Pa 18013-2128
 White Cliff Nursing Home 110 Fredonia Road Greenville Pa 16125-7911
 White Connie 2912 D St Philadelphia Pa 19134
 White Connie 296 Union Avenue Williamsport Pa 17701

White Cora J Estate C/O Hardy Williams Esq 37 S 13th St 3rd Fl Philadelphia Pa 19107-3311

White Courtney M 823 King of Prussia Rd Radnor Pa 19087

White D Robert 201 Woodward Ave Lock Haven Pa 17745

White D S 1650 Market St Ste 1800 Philadelphia Pa 19103

White Daniel 2708 Craughton Rd Meadowbrook Pa 19046

White Daphne M 1813 N Van Lon Terr Cape Coral Fl 33909

White David R 44 Panmure Crescent 22 Toronto Ontario Canada K1k-4y6

White David R 5711 Callowhill St Pittsburgh Pa 15206-1629

White Debra Ann 7735 Walker Philadelphia Pa 19136-3129

White Delores 7900 Lindbergh Blvd 3504 Philadelphia Pa 19153

White Denise 1730 South Easton Road Doylestown Pa 18901

White Desiree N 113 Old York Rd Apt 1 New Cumberland Pa 17070

White Dwayne A 1911 Dickinson St Philadelphia Pa 19146-4623

White E F Estate Mary C Carr Exec & Trstee 935 S Providence Rd Wallingford Pa 19086

White Edward C/O G L Sayre Inc 1231 West Ridge Pike Conshohocken Pa 19428

White Elizabeth 112 Parkview Rd Cheltenham Pa 19012-131

White Elizabeth 513 A Philmar Court Springfield Pa 19064

White Ellen M 308 Franklin Place Bloomsburg Pa 17815-1258

White Emma 3109 Tretow St Pittsburgh Pa 15214

White Est Ada V 931 Clinton St Apt 203 Philadelphia Pa 19107

White Esther C Kimbel Dr Phoenixville Pa 19460

White Ethel Penn Widows Home 1401 E Susquehanna Ave Philadelphia Pa 19125-2825

White Etta Mae 1204 W Oxford St Philadelphia Pa 19122-3316

White Eugene W Rr 1 Box 182 Rossiter Pa 15772

White Eunice D 100 Summit St Philadelphia Pa 19118

White Frances A 23222 County Line Rd Cochran Pa 16314-0000

White Frank 1104 Negley Street Farrell Pa 16121

White Frank 9145 Westwood Dr Tobyhanna Pa 18466

White Frank L 1023 S 25th St Philadelphia Pa 19146-2445

White Frank P 510 Prune Aly Lebanon Pa 17042

White Gary F 1322 E Maiden St Washington Pa 15301

White Genevieve A C/O Floy Moreira 3951 Bethel New Wilmington Rd New Wilmington Pa 16142-1711

White George 50 S Fremont Ave Apt 301 Pittsburgh Pa 15202

White George H Jr 1620 W Sparks St Philadelphia Pa 19141

White Gilford C/O Pauline Schmyer 3301 Highfield Dr Bethlehem Pa 18020-7508

White Gladys A 1940 Georgian Rd Phila Pa 19138

White Harris E 12 Briar Road Camp Hill Pa 17011

White Hazel E 357 Swanage Dr Broomall Pa 19008

White Helen 590 S 5th Ave Cedar Haven Lebanon Pa 17042

White Helen 642 Cowpath Rd #332 Lansdale Pa 19446

White Horse Village Building B Apt 109 Gradyville Road Newtown Square Pa 19073

White Horse Village B215 535 Gradyville Rd Newtown Square Pa 19073-2815

White Irene 2408 Jane St Pittsburgh Pa 15203-2214

White Iv Samuel J C/O Jennifer White 140 Willow Lane Reedsville Pa 17084

White J L Po Box 88 Millmont Pa 17845-0088

White James 1401 E Susquehanna Ave Philadelphia Pa 19125-2825

White James D 217 Sheas Ter Ardmore Pa 19003

White Jason A 501 Vairo Blvd. Apt 422 State College Pa 16803

White Jean 127 Spruce Park Lebanon Pa 17046

White Jenaide 231 Atlanta Dr Mt Lebanon Pittsburgh Pa 15228

White Jennifer A Rr 3 Box 375 Philipsburg Pa 16866-9560

White Jerry D and 34 E Charles Lane York Pa 17403

White Jessica 3600 Indian Queen Lane Philadelphia Pa 19129

White Jimmy 1044 South Street 2nd Floor Philadelphia Pa 19147

White John 226 South 5th Street Oxford Pa 19363

White Johnnyford 5819 Montrose St Philadelphia Pa 19143

White Jonathan 106 Castro St Norman Ok 73069

White Joseph 5706 Walnut St Philadelphia Pa 19139-0000

White Joseph P.O. Box 60672 King of Prussia Pa 19406

White Joy 1636 Mineral Spring Rd Reading Pa 19602

White Juanita 918a Myrtle Pl Philadelphia Pa 19103

White Karla Y 3629 Bell St Norfolk Va 23513-2105

White Kathryn Mary 3837 Elinore St Philadelphia Pa 19124-5409

White Keith 6335 N Garnet St Philadelphia Pa 19141

White Kenneth S Rr 2 Kingsley Pa 18826-9802

White Kenwyn D 985 E Arcadia Dr Allison Park Pa 15101

White Kevin 218 Warren Ct Exton Pa 19341

White Kim 22101 W Venango St Philadelphia Pa 19140

White Kim P 912 Trolley Rd Mohrsville Pa 19541

White Kimberly 811 Serrill Ave Yeaton Pa 19050

White L E 105 Windsor Ave Elkins Park Pa 19027-2921

White Larry 4034 Haverford Ave Philadelphia Pa 19104-1706

White Lashonah S 751 N June Court Philadelphia Pa 19139

White Latina 251 West Dekalb Pike Apt B801 King of Prussia Pa 19406

White Lauren J Ugma-Pa 561 Shadybrook Cir W Girard Pa 16417-8207

White Leo T 526 Red Coat Lane Phoenixville Pa 19460

White Leroy Mckinley 112 Parkview Rd Cheltenham Pa 19012-1310

White Lisa 5316 Wingohocking Terrace Philadelphia Pa 19144

White Lisa E 211 E Lombard St Baltimore Md 21202

White Lora J 2860 Fernwald Rd Pittsburgh Pa 15217-3124

White Louis 2349 N 20th St Philadelphia Pa 19132

White Luke 501 W Hortter Street D1 Philadelphia Pa 19119

White Lydia B 2514 S 62nd St Phila Pa 19142-3117

White Mabelle H 711 Fairway Rd State College Pa 16803-3411

White Marlaina S 231 Rodi Rd Pittsburgh Pa 15235

White Mary 567 Snowden Rd Upper Darby Pa 19082-5013

White Mary C 115 Irwin St Lock Haven Pa 17745-2722

White Mary D 6280 Carlisle Pike Lot 514 Mechanicsburg Pa 17050-2388

White Mary F 307 34th St Pittsburgh Pa 15201-1311 Pittsburgh Pa 15201

White Mary Louise 2860 Fernwald Rd Pittsburgh Pa 15217-3124

White Melanie A 239 Donald Rd Sharon Pa 16148-3553

White Melinda J 1047 Jefferson Rd Waynesburg Pa 15370-2619

White Michael A 113 Old York Rd Apt 1 New Cumberland Pa 17070

White Michael T Uss Thomas Gates Cg Fpo Ae 9570

White Michelle 4905 Tilghman St Suite 360 Allentown Pa 18104

White Mitchell L 8615 Michener Ave Philadelphia Pa 19150-1603

White Nancy 106 Wynwood Dr Pittsburgh Pa 15215

White Nancy 167 Simpson Rd Ardmore Pa 19003

White Oak Church of The Brethren 1211 N Penryn Rd Manheim Pa 17545

White Oak Development Group Llc 1401 Beechwood Boulevard Pittsburgh Pa 15217

White Oak Heating & Cooling Inc Psp Attn White Oak Heating and Co 1154 Fawcett Ave Mckessport Pa 15131-0000

White Oleary 156 Neola Rd Sciota Pa 18354-0000

White Olive M 126 Congress St Mc Keesport Pa 15131-1141

White Pamela Butler 6119 Callowhill St Philadelphia Pa 19151-4320

White Parris D 19c Midway Dr West Mifflin Pa 15122-1570

White Patrick J 451 Hermitage St Philadelphia Pa 19128-3301

White Paul B Apt 308 Franklin Place Bloomsburg Pa 17815

White Paul E 308 Franklin Place Bloomsburg Pa 17815-1258

White Paul E Po Box 57 Wiconisco Pa 17097-0057

White Paul Emmit 1658 N 62nd St Phila. Pa 19151

White Pauline 1240 S Saint Bernard St Phila Pa 19143

White Randy 309 N Spring Garden St Ambler Pa 19002

White Rebecca Ann 475 Coronet Ave Beaconsfield Nj

White Regina A 402 Quigley Ave Willow Grove Pa 19090

White Richard 2323 W Alantio St Philadelphia Pa 19140-3814

White Richard N 2881 Maple Avenue Bethel Park Pa 15102-0000

White Rober Rr 7 Box 7348 B Stroudsburg Pa 18360-8754

White Robert A 5229 Glenloch St Philadelphia Pa 19124-1509

White Robert J 1912 Spring Garden St Philadelphia Pa 19130-3807

White Robert John 1802 Edgmont Ave Chester Pa 19013-5306

White Robert Jr 567 Snowden Rd Upper Darby Pa 19082-5013

White Robert L 1047 Jefferson Rd Waynesburg Pa 15370-2619

White Robert L Sr 106 Holly St Sayre Pa 18840

White Robert S 306 Balsam Lane Pocono Farms Tobyhanna Pa 18466

White Robert T 962 Millerdale St Pittsburgh Pa 15201-1053

White Robin Po Box 13829 Adjustment Dept Pa4272 Philadelphia Pa 19101

White Rose Ob Gyn 1225 E. Market Street York Pa 17403

White Ruby 918a Myrtle Pl Philadelphia Pa 19103

White S P 1650 Market St Ste 1800 Philadelphia Pa 19103

White Sally 1802 Green Street Harrisburg Pa 17102

White Samuel 2028 E Clearfield St Philadelphia Pa 19134

White Samuel J Iv C/O Jennifer White 140 Willow Lane Reedsville Pa 17084

White Sharon 5117 North 16th Street Philadelphia Pa 19141-1605

White Shavel 409 Chester Ave Pittsburgh Pa 15214

White Simone 113 S Beechwood St Phila Pa 19103

White Stefan J C/O Jennifer White 140 Willow Lane Reedsville Pa 17084

White Stella A 33 Lackawanna Ave E Stroudsburg Pa 18301-2512

White Stephanie E 100 Hilldale Rd Lansdowne Pa 19050

White Stephanie E 100 Hilldale Rd Lansdowne Pa 19050-2311

White Stephen 7900 Lindbergh Blvd Apt 3504 Philadelphia Pa 19153-2008

White Stephen 7900 Lindbergh Blvd 3504 Philadelphia Pa 19153

White Susan 2151 E Lincoln Hwy #E10 Levittown Pa 19056

White Suzanna 3131 Lincoln Hwy East Paradise Pa 17562

White Suzanne Marie 306 Balsam Lane Tobyhanna Pa 18466

White Suzanne Marie 306 Balsam Lans Pocono Farms Tobyhanna Pa 18466

White Suzanne Marie Pocono Farms Tobyhanna Pa 18466

White Suzanne Marie Rd 1 East Stroudsburg Pa 18301

White Suzanne Marie Rd 1 Box 714 East Stroudsburg Pa 18301

White T R 1650 Market St Ste 1800 Philadelphia Pa 19103

White Tanya 962 Millerdale St Pittsburgh Pa 15201-1053

White Tina E 129 Hastings Rd Fredericktown Pa 15333-2017

White Trudell J 1925 E Mayland Street Philadelphia Pa 19138

White Valerie D 1637 S 23rd St Philadelphia Pa 19145-1338

White Veronica C 4320 M Street Philadelphia Pa 19124

White Wesley 247 Randall St Crum Lynne Pa 19022

White William 20120 Route 19 Ste 105 Cranberry Township Pa 16066-0000

White William B 454 Pulaski Rd Pulaski Pa 16143

White William Charles 1000 Roosevelt St Wilkes-Barre Pa 18704-1777

White William F 100 Hilldale Rd Lansdowne Pa 19050-2311

White William L 1204 W Oxford St Philadelphia Pa 19122-3316

White Williams 1800 One Liberty Place Philadelphia Pa 19103

White Williams Office of The Med Coor 1800 One Liberty Place Philadelphia Pa 19103

White Willie M 100 S 42nd Street Philadelphia Pa 19104

Whiteamber-Xbs 709 N Easton Road Willow Grove Pa 19090

Whitecliff Nursing Home 110 Fredonia Road Greenville Pa 16125-7911

Whitehead Michael A Sr 100 Smallacombe Dr # Bx 6 Scranton Pa 18508

Whitehead Vincent W 114 Huntington Circle Coatesville Pa 19320-4316

Whitehead Anita Po Box 758 Blue Bell Pa 19422

Whitehead Catherine L 4020 Woolslayer Way Pittsburgh Pa 15224-1432

Whitehead Conrad 30 E Providence Yeaton Pa 19050

Whitehead Dawn Po Box 758 Blue Bell Pa 19422

Whitehead Faheemah 8765 Glenloch St Apt B Philadelphia Pa 19136

Whitehead Jerome 7201 Bradford Rd W67 Upper Darby Pa 19082

Whitehead Michael P O Box 871 State Clige Pa 16804

Whitehead Thomas J 5435 Walnut St Philadelphia Pa 19139

Whitehead Vicki 570 State Street Pottstown Pa 19464

Whitehead William P 570 State Street Pottstown Pa 19464

Whitehill G C 20 Pauline Dr W Box 630 Clearfield Pa 16830

Whitelow Adolphus 8656 Provident Rd Philadelphia Pa 19150

Whiteman Doris M 31 Columbia Ave Hatfield Pa 19440

Whiteman Esther L 527 Country Club Rd Washington Pa 15301

Whiteman Fannie 6429 Woodland Ave Philadelphia Pa 19142-2037

Whiteman John 3519 Rockview Dr Bristol Pa 19007-2554

Whiteman Richard 6429 Woodland Ave Philadelphia Pa 19142-2037

Whiteman Tower Inc 350 Second St Plains Twp Wilkes-Barre Pa 18702-0000

Whiteman Valerie 34 Wyndom Cir Hockessin De 19077

Whiteman Walter G 31 Columbia Qve Hatfield Pa 19440

Whiten Fredrick L 2646 N 33rd St Philadelphia Pa 19132

Whitenight Auto Body 2624 W Front St Berwick Pa 18603-4114

Whitenight Dale A. R. D. 6 Danville Pa 17821

Whiters Kasey 106 N Allison St Philadelphia Pa 19139

Whites Crossing Fire Sally Russo Treasurer 244 Canaan Street Carbondale Pa 18407

Whitesell Hazel Rd 1 Alexandria Pa 16611-0000

Whitesell Aaron P. 25 S 4th St Emmaus Pa 18049

Whitesell Cynthia J 201a E Lincoln St Easton Pa 18042-6748

Whitesell Gary H Rr 1 Box 1101 Sweet Valley Pa 18656

Whitesell Jo Ann 2314 Pioneer Ave Pittsburgh Pa 15226-1554

Whitesell Samuel J 511 Cleveland St Kittanning Pa 16201

Whiteside Carrie B 1109 German St Erie Pa 16503

Whiteside Dolores M 125 W North St Apt 105 New Castle Pa 16101-3932
 Whiteside Margaret P 22 N 20th St Harrisburg Pa 17103
 Whiteside Richard 2002 Kater St Phila Pa 19146
 Whitesman David J 1401 Walnut St Philadelphia Pa 19102
 Whitfield Annie 2118 Reed St Philadelphia Pa 19146
 Whitfield Charles D 1352 S 46th St Philadelphia Pa 19143
 Whitfield Deborah L 227 Andorra Glen Ct Lafayette Hill Pa 19444
 Whitfield Kenneth A 326 Barrondale Road Blairsville Pa 15717
 Whitfield Marion S Country Meadows 1920 Trolley Rd York Pa 17404-0000
 Whitfield Purcell P 1717 N 62nd Street Philadelphia Pa 19151
 Whitfield Thomas A 241 Parker St Houston Pa 15342
 Whitfield William 880 Narrows Run Road Coraopolis Pa 15108
 Whitford Family Medicine Pc 102 Schubert Drive Downingtown Pa 19335
 Whiting Benjamin B 520 Colony Court Gibsonia Pa 15044-0000
 Whiting Charles H 4070 Creston St Philadelphia Pa 19135
 Whiting David 8188 East Van Buren Drive Pittsburgh Pa 15237
 Whiting Donald 520 Colony Court Gibsonia Pa 15044-6015
 Whiting Taylor M 520 Colony Court Gibsonia Pa 15044-6015
 Whitman Anna M 1031 E 4th St Erie Pa 16507-1835 Erie Pa 16507
 Whitman Candy Co 723 E Railroad Ave Verona Pa 15147-0000
 Whitman Corey 10705 Route 18 Albion Pa 16401-8421
 Whitman Council Incorporated 2455 South 3rd Street Philadelphia Pa 19148
 Whitman Edith Media Mini Motel Rm 104 State St and Providence Rd Media Pa 19063
 Whitman Florence L 1316 W 4th St Lock Haven Pa 17745
 Whitman Horace C 1316 W 4th St Lock Haven Pa 17745
 Whitman Internal Med Po Box 629 Bala Cynwyd Pa 19004
 Whitman Janet M 2005 Wallace St Philadelphia Pa 19130-3221
 Whitman Michaline Rr 2 Tunkhannock Pa 18657
 Whitman Monica 39 Maple Street Lebanon Pa 17046
 Whitman Shirley 714 Ehrhorn Street Lebanon Pa 17046-3485
 Whitman Toni H 346 Lemon St Coatesville Pa 19320
 Whitman William C/O Esther Whitman 4530 N 15th St Philadelphia Pa 19140-1102
 Whitmer Charles III 1010 Woods Ave Lancaster Pa 17603
 Whitmer Liana 350 S Graham St Pittsburgh Pa 15232
 Whitmer Michael Po Box 563 Wind Gap Pa 18091
 Whitmer Vera V 117 Walnut Dale Rd Shippensburg Pa 17257-9693
 Whitmire John Po Box 6540 Glen Allen Va 23058-6540
 Whitmire Robert Rr 2 Orangeville Pa 17859-0000
 Whitmore Albert L 2 Bunker Ln Thorndale Pa 19372-0000
 Whitmore Brent S 2593 Wildon Dr York Pa 17403
 Whitmore Coretta 2023 S Hemberger St Philadelphia Pa 19145
 Whitmore Franklin Rr 7 Box 7306 E Stroudsburg Pa 18301
 Whitmore Kimberly Po Box 1387 Frederick Md 21702
 Whitmore Leonard C III 234 Anderson Ave Phoenixville Pa 19460-4403
 Whitmore Maurice Rr 3 Box 299g Greensburg Pa 15601-9754
 Whitmore Michael 2541 N Natrona Street Philadelphia Pa 19132
 Whitmore William B 770 Poplar Church Road Camp Hill Pa 17011
 Whitney Amy W 38 Rittenhouse Ct Wayne Pa 19087
 Whitney Amy W C/O Edith W Mc Kaig 38 Rittenhouse Ct Wayne Pa 19087
 Whitney Biese 2907 Marvin Drive Reading Pa 19608
 Whitney Peter R 315 N Valley Forge Rd Lansdale Pa 19446-1923
 Whitney Robert E 1624 W 21st St Erie Pa 16502-2146
 Whittpain Recreation Assoc 1787 Sentry Parkway West Building 18 Suite 1 Blue Bell Pa 19422
 Whits End Market Del Po Box 98 Whitney Pa 15693
 Whitsel Annette F 23 North Main St Po Box 54 Yeagertown Pa 17099-9669
 Whitsel Cynthia F 490 Main St Landisville Pa 17538
 Whitt Cheryl 5014 Portico St Philadelphia Pa 19144-2947
 Whitt Paul 47 Foster Sq. Pittsburgh Pa 15212
 Whittaker Adelaide H 3538 N Marshall St Philadelphia Pa 19140-4406
 Whittaker Bella F 745 Willoughby Rd Pittsburgh Pa 15237-4537
 Whittaker Janice R 1238 Murray St Forty Fort Pa 18704-4112
 Whittaker Janice R C/O J Ronald Carey 154 Manor Dr Shavertown Pa 18708-9652
 Whittaker Josephine D 121 Ross Rd Latrobe Pa 15650-9432
 Whittaker Marilyn A 121 Ross Rd Latrobe Pa 15650-9432
 Whittaker Michele A 243 Winters Ave West Hazleton Pa 18201
 Whittaker Stephen Po Box 291 Montandon Pa 17850-0291
 Whittaker Thomas J 243 Winters Ave West Hazleton Pa 18201
 Whitted John E 617 Wilson Avenue Ambridge Pa 15003-1715
 Whitted Rosella 617 Wilson Avenue Ambridge Pa 15003-1715
 Whittmore Tom 225 Arch St Apt 53 Phila Pa 19106
 Whittier Gabriele C 3370 Moravian Court Bethlehem Pa 18020
 Whittier Phyllis R 6019 Whitney Court Landenberg Pa 19350-1349
 Whittinger Arthur 1010 S 55th St Philadelphia Pa 19143-4017
 Whittington Terral R. 243 Pennsylvania Rochester Pa 15074
 Whittle Edward 1958 Elston St Philadelphia Pa 19138-2719
 Whittle Jonathan N 177 Stetson Drive Chalfont Pa 18914
 Whittock Diane 108 Society Pl Newtown Pa 18940
 Whitton George L 5107 Irving St Philadelphia Pa 19139-4114
 Whitty Dorothy M 5071 Mc Kean Ave Philadelphia Pa 19144-4124
 Whitty John J 5071 Mc Kean Ave Philadelphia Pa 19144-4124
 Whitwor Stephen 209 Glenn Ave Bloomsburg Pa 17815-1208
 Whol Jack 505 South 49th Street Philadelphia Pa 19143-2001
 Wholesale 720 Vista Park Dr Pittsburgh Pa 15205-0000
 Wholesale Bargain Attn Jules Bernstein 205 Bellfield Dr Butler Pa 16001
 Wholesaleinc Rs Po Box 252 Catasauqua Pa 18032
 Wholey John T 905 Tower Rd Apt 7b Bristol Pa 19007-3116
 Whooley Edwin Jr Po Box 335 Smithfield Pa 15478-0335
 Whoriskey John 56 Woodlawn Ave Broomall Pa 19008
 Whorl Richard L 890 Ebenezer Rd Middletown Pa 17057
 Whren Connie J 521 Gable View Lane Felton Pa 17322
 Whyard Roma 312 Carmell Dr Pittsburgh Pa 15241
 Whye Alexis M 53 Rim View Ln Shillington Pa 19607-3012
 Whye Jason 311 Slichter Drive Mohnnton Pa 19540
 Whymeyer Rosemary A 115 E Taylor St Bristol Pa 18517-1831
 Whyno Elizabeth A 1616 Trenton Ave Bristol Pa 19007-4108
 Whyte Cynthia 3621 Clear Springs Drive Bensalem Pa 19020
 Whyte John A Jr 421 Main St Darby Pa 19023-2629
 Whyte Regina 5928 Colgate St Philadelphia Pa 19120
 Whyy 150 N. 6th Street Philadelphia Pa 19106
 Wi Hyung 1700 Butler Pke Apt D9 Conshohocken Pa 19428
 Wian Dellae 117 Pennebaker Ave Lewistown Pa 17044-1828
 Wible Maryann 8217 Peach Lane Fogelsville Pa 18051
 Wible Michael L 450 W Main St Annville Pa 17003
 Wible Paul 2872 Willowick Ct Bridgeville Pa 15017-1622
 Wicen Frank 1483 Swamp Road Furlong Pa 18925
 Wichayapinyo Nattima 3 Bayard Road Apt A1 Pittsburgh Pa 15213
 Wichelmann Matthew 204 Vondera St Muncial Pa 15120
 Wick Catherine 3914 Coral St Philadelphia Pa 19124-5015
 Wicker F Esther 2455 Bowman Ave Cornwells Heights Pa 19020-5256
 Wicker Karen 5622 Cedar Avenue Philadelphia Pa 19143
 Wicker William 7911 Fairfield St Philadelphia Pa 19152-3406
 Wickerham Earl P 2225 William Penn Hwy Pittsburgh Pa 152352776
 Wickert Tamra L 4007 Butternut Dr Walnutport Pa 18088
 Wickiser Robert D 257 East Church St Nanticoke Pa 16434
 Wicklund Linda 20 East Street Mount Holly Springs Pa 17065
 Wickman Thelma 317 N Williamson Rd Blossburg Pa 16912-1212
 Wicks Dante 6608 Woodland Avenue Phila Pa 19142
 Wicks Dorothy 5837 Beaumont St Phila Pa 19143
 Wicks James 1827 68th St Phila Pa 19126
 Wicks Kitchens 3305 West 2nd St Attn: George Bostwick Marcus Hook Pa 19061
 Wickwire Helen H 45 Shady Dr W Pittsburgh Pa 15228-1428
 Wicoski Maryann 1409 Prospect Ave Scranton Pa 18505
 Widdoes Wenonah F 412 Pusey Ave Collingdale Pa 19023-3313
 Widdop Dianne K 1708 E Lancaster Ave Ste 183 Paoli Pa 19301-1553
 Wide World Travel 2248 Cottman Ave Philadelphia Pa 19149
 Wideman Albert E 519 Woodland Ter Philadelphia Pa 19104-4511
 Wideman Mittie B 7645 Williams Ave Philadelphia Pa 19150-2213
 Widener Univ 17th & Melrose Ave Chester Pa 19013
 Widenor Rob 150 Adlin Ave Houston Pa 15342-0000
 Widhan Frank Rdmillersville Lancaster Pa 99999
 Widman Charles 7134 Tulip St Philadelphia Pa 19135
 Widman Karen 7134 Tulip St Philadelphia Pa 19135
 Widmann Carl G 2601 Blair Mill Rd Apt A 10 Willow Grove Pa 19090-1117
 Widmann Ida C 2601 Blair Mill Rd Apt A 10 Willow Grove Pa 19090-1117
 Widmeier Catherine 2249 N 5th St Philadelphia Pa 19133-2502
 Widmeier Charles 2852 Normandy Dr Philadelphia Pa 19154-1619
 Widmeier John M 446 Crest Ave Elkins Park Pa 19027-3218
 Widner University One University Place Chester Pa 19013
 Widney Stephen S 435 Shurs Lane Philadelphia Pa 19128
 Wieand Betty L 2010 Krammes Rd Quakertown Pa 18951-2096
 Wieand Gordon L 435 E Allens Ln Philadelphia Pa 19119-1104
 Wieand Maria G Mrs 435 E Allens Ln Philadelphia Pa 19119-1104
 Wieand Rosann M 202 American St Whitehall Pa 18052
 Wiewkowski Paula 117 5th St Feasterville Pa 19053
 Wiecezyski Joseph M 11711 Colman Pl Philadelphia Pa 19154-2505
 Wiecezorek Mary D 638 Ramsom St Plymouth Pa 18651-0000
 Wieder Carol Lower Maccingie Road East Texas Pa 18046-0000
 Wieder Richard Lower Maccingie Road East Texas Pa 18046-0000
 Wiednerther William R Phys Therapy Asc Ste 330 101 Bryn Mawr Ave Bryn Mawr Pa 19010
 Wiedmayer Anna M 3041 Rawle St Philadelphia Pa 19149-2508
 Wiedmayer Robert V 17 N 51st St Philadelphia Pa 19139-2726
 Wiedner May L 930 Russellwood Ave Mckees Rocks Pa 15136-2316
 Wiedwald Mary E 1232 Tybee St Pittsburgh Pa 15204-2244
 Wiegand Charles 1702 St Pauls Cir Lancaster Pa 17603
 Wiegand Nancy S 4533 York Rd Philadelphia Pa 19102-0000
 Wiegand Phillips 126 Blackthorn Drive Butler Pa 16002
 Wiegand Roger C 420 Oliver Road Sewickley Pa 15143
 Wiegel Paul F Rr 1 Box 21 B New Freedom Pa 17349-9705
 Wiegman Edwin 4723 N 15th St Philadelphia Pa 19141-2101
 Wiegman Edwin C 2222 N Delhi St Philadelphia Pa 19133-1528
 Wiegman Rose M 1702 Bergen St Philadelphia Pa 19152-1812
 Wiegman Rosemary 5714 Rodman St Philadelphia Pa 19143-1942
 Wiegmann Edwin C 560 Rydal Park Apt B Rydal Pa 19046-0000
 Wiegmann Gertrude E 560 Rydal Park Apt B Rydal Pa 19046-0000
 Wiekio Margaret M 1961 Georgian Rd Philadelphia Pa 19138-2113
 Wieland Christopher F 1985 Allen Street Reno Nv 89509
 Wieland Regina I 226 Champlost Philadelphia Pa 19120-1810
 Wielgosz Deirdre F 438 Merrick Ln Kennet Sq Pa 19348-1508
 Wieliczko Matthew 915 South 7th St Philadelphia Pa 19147
 Wien Eleanor A 6443 Morris Park Rd Philadelphia Pa 19151-2404
 Wienec Stanley C 290 Laddie Dr Washington Pa 15301-1333
 Wiewkowski Paul 8042 Leon St Phila Pa 19136-0000
 Wiewczkowski Anthony 734 E 9th St Erie Pa 16503-1408
 Wiewczkowski Paula 1109 Mcconnell Ave Erie Pa 16505
 Wiener Florence 3860 Lywiski Road Collegeville Pa 19426-0000
 Wienfield Marc 4044 W Moreland Ave Philadelphia Pa 19140
 Wienken Patsy 2850 Myrtle Dr Mechanicsburg Pa 17055-0000
 Wiewker Daniel 6 Hickory Grade Rd Cecil Pa 15321
 Wier Raymond 1801 Lynn Ave Turtle Creek Pa 15145-1730
 Wierzbicka Antonia Holy Guardian Angels Church Laureldale Pa 19605
 Wiese Elizabeth 3241 Disston Street Philadelphia Pa 19149
 Wiese Mary 425 E Derry Rd Hershey Pa 17033
 Wiesen Sylvia 431 S 57th St Philadelphia Pa 19143-1334
 Wiesenmoyer Barbara 1219 Irwin St Aliquippa Pa 15001-3011
 Wieser Evelyn H 371 E Roseville Rd Lancaster Pa 17601-3840
 Wiesner Amanda R 210 East 9th Apt 1stfl Erie Pa 16503
 Wiesner David 2979 W School House Lane Ken1007b Accounts Payable Philadelphia Pa 19144
 Wiess Jason 880 Reservoir Dr Carlisle Pa 17013-1050
 Wiessner Gregory Cust 500 Ashford Dr Lancaster Pa 17601-3537
 Wiessner Nicole 500 Ashford Dr Lancaster Pa 17601-3537
 Wiest C Wesley 514 Benner St Philadelphia Pa 19111-5766
 Wiest Kathleen R 258 Henry Ave Warminster Pa 18974-4114
 Wieten Eugene 1342 Magee Philadelphia Pa 19104
 Wiethorn George E 304 Questend Pittsburgh Pa 15228
 Wiewall Michele 2254 Military Rd Arlington Va 22207
 Wiewer Betty 1012 Easton Rd Abington Pa 19001
 Wigfield Anna 850 Main St Apt 204 East Pittsburgh Pa 15112
 Wigfield Patricia 4212 Greenmount Rd Philadelphia Pa 19154-3706
 Wiggam Charles N 116 E Carroll St Saint Clair Pa 17970-1043
 Wiggins Alice S 2810 St Marys Rd Ardmore Pa 19003-1918

Wiggins Audrey L 211 N Creighton St Philadelphia Pa 19139
Wiggins Brad E 516 W Marshall Norristown Pa 19401
Wiggins Bryan 532 W College Ave Apt 1 State College Pa 16801-3705
Wiggins James 1352 Narragansett St Philadelphia Pa 19138-1912
Wiggins Maxine L 608 W 8th St Chester Pa 19013
Wiggins Meghan 9 S Earl St Shippensburg Pa 17257-1803
Wiggins Ricky M 79 Good Rd New Providence Pa 17560
Wiggins William Bell 1459 N Colies Street Philadelphia Pa 19121
Wiggs Cathleen 6300 Overbrook Philadelphia Pa 19151-2625
Wiggs David 6300 Overbrook Philadelphia Pa 19151-2625
Wigton Doris M 4309 Meadow Crest Rd Harrisburg Pa 17112-2026
Wijlocki Tillie 2660 Palethorp Philadelphia Pa 19133
Wike Barry 122 S Cedar St Lititz Pa 17543
Wike Gary B 433 E Main St Lititz Pa 17543-1148
Wike Robert M 1014 Scott St Reading Pa 19611-1742
Wiker Alexander Rd 2 Box 462 Belle Vernon Pa 15012-0000
Wiker Janice A 212 East Main Street Lititz Pa 17543-2029
Wiker William Rd 2 Box 462 Belle Vernon Pa 15012-0000
Wikert Margaret 2246 Babcock Blvd Pittsburgh Pa 15237-3218
Wilamowski Constantine 3182 Emery St Philadelphia Pa 19134-5824
Wilber Robert A 3821 Albemarle Ave Drexel Hill Pa 19026-2801
Wilbert Mellon L 2742 Meadowbrook Blvd York Pa 17402-1043
Wigler C Henderson Son 200 Stevens Drive 210 Lester Pa 19113-157
Wilbur D Altimus Elma F Altimus Larin Psc Hpo Box 314 Seward Pa 15954
Wilbur John J 35 Perryview Ave Pittsburgh Pa 15214-1527
Wilbur Larry 4824 N Franklin St Philadelphia Pa 19120
Wilbur Loretta Box 505 Hallstead Pa 18822
Wilbur Matthew 906 West 8th Street Erie Pa 16502
Wilbur Pauline M Estate Rr 1 Box 223 Wyalusing Pa 18853-0000
Wilcauskas Sherri L 214 S 24th St Philadelphia Pa 19103
Wilcher Melvina H 1917 Poplar St Philadelphia Pa 19130-1528
Wilcox Leroy D Sr 1645 Westmoreland St Pittsburgh Pa 15206-1926
Wilcox Amanda M 790 Parmentier Road Warminster Pa 18974
Wilcox Carrie 71 E Phil Ellena St Philadelphia Pa 19119
Wilcox Ella F 4730 Sansom St Philadelphia Pa 19139-4632
Wilcox Janet 114 Carson Dr. Greeley Pa 18425
Wilcox Jessica J Po Box 102 Millerton Pa 16936-0102
Wilcox John M 55 Monmouth Dr Cranberry Twp Pa 16066-0000
Wilcox Kim A 18 Skyview Drive Lenhartsville Pa 19534-9210
Wilcox Matthew 7314 Jonestown Road Harrisburg Pa 17112
Wilcox Melanie K 5216 Lower Mountain Rd New Hope Pa 18938
Wilcox Michael 110 Grant St North Huntingdon Pa 15642
Wilcox Michael 18 Skyview Drive Lenhartsville Pa 19534-9210
Wilcox Micheal 4105 Stirling St Phila Pa 19135-3025
Wilcox Stephen P 659 W Park Ln B Philadelphia Pa 19144-3712
Wilcox Tanesha S 5241 Euclid Street Philadelphia Pa 19131
Wilcox Wallace 3705 Delancy Drive Bensalem Pa 19020
Wilcox Wilda B Po Box 186 Tioga Pa 16946-0186
Wilczynski Justin C 4 Golfers Way South Thorndale Pa 19372
Wild Elizabeth 2640 N 7th St Philadelphia Pa 19133-2223
Wild Elmer A 5942 Ella St Philadelphia Pa 19120
Wild Fredrick 3831 Parkside Ave Erie Pa 16508-3019
Wild Michael J 604 Hunsberger Dr Limerick Pa 19468
Wildauer Kathryn J 230 Meadowbrook Dr New Wilmington Pa 16142
Wildauer Kathryn J Rr 2 Box 406a New Wilmington Pa 16142
Wildblood Roberta 125 Scarboro Drive York Pa 17403
Wilde Dorothy 3432 Livingston St Philadelphia Pa 19134-5321
Wilde George H Po Box 72 Saint Michael Pa 15951-0072
Wilder Ashley Cust 53 Academy Ave Apt 305 Pittsburgh Pa 15228-1477
Wilder Ilene 1801 Buttonwood St Apt 510 Philadelphia Pa 19130-3949
Wilder Joshua D 4932 Ormes Street Philadelphia Pa 19120
Wilder Louis T Jr 8548 Williams Ave Philadelphia Pa 19150-1913
Wilder Sim 2018 Granite St Phila Pa 19124
Wilderman Howard 4518 Bucktail Dr Allison Park Pa 15101-2120
Wilderman Pamela A 4518 Bucktail Dr Allison Park Pa 15101-2120
Wildermuth Betty Sis 539 School Minersville Pa 17954
Wildermuth Guy L 107 Parkside Ave Monro Reading Pa 19607-1126
Wildermuth Lillian 2466 Emerald St Philadelphia Pa 19125-1230
Wildermuth Rose A 2466 Emerald St Philadelphia Pa 19125-1230
Wilderness Voyageurs P O Box 97 Ohioople Pa 15470
Wildes Jeffrey P II 758 East 11th St Apt 1 Erie Pa 16503
Wildfire Carol A 195 Cuneo Road Kersey Pa 15846
Wildman Ann Marie 3 Charles St Scranton Pa 18512
Wildman John 3 Charles St Scranton Pa 18512
Wildrick John 206 Olive Street Sayre Pa 18840
Wilds Rachel J 765 N 49th Street Philadelphia Pa 19139
Wilds Richard P Rr 3 Box 3049 Berwick Pa 18603-0000
Wildwood Collision 2560 Lah Road Gibsonia Pa 15044-8330
Wiler K A 12 Parkway St Cmbdrg Spgs Pa 16403
Wilermuth Kathleen 2466 Emerald St Philadelphia Pa 19125-1230
Wiles Charles 1525 19th St Apt 27 Washington Dc 20020
Wiles Christopher 51 Walnut St Monongahela Pa 15063-3643
Wiles Donald E 524 E Simpson St Mechanicsburg Pa 17055
Wiles Dorrie 218 W Brady St 3 Butler Pa 16001-5220
Wiley Alice M 5416 Diamond St Phila Pa 19131
Wiley Arlene 607 E Lippincott St Philadelphia Pa 19134-2306
Wiley Dorothy M 158 M Morgantown St Fairchance Pa 15436
Wiley Justin 234 Melrose Ave E Lansdowne Pa 19050-2532
Wiley Karen J 78 Aluminum City Ter New Kensington Pa 15068-5057
Wiley Lenard C 5657 Stanton Ave Apt 3 Pittsburgh Pa 15206-2161
Wiley Matthew T 463 Lake George Circle West Chester Pa 19382
Wiley Maxine S 328 Beechwood Avenue North Hills Pa 19038-1102
Wiley Michael 3649 Valley Meadows Drive Bensalem Pa 19020
Wiley Samara C Po Box 84 Cfltn Hgts Pa 19018
Wilfong Bill 3344 Skippack Pike Cedars Pa 19423
Wilford Emil 738 S Spring St Blairsville Pa 15717
Wilgus Jennie 802 Lansdowne Pa 19050
Wilhelm Carl 2716 S Sheridan St Philadelphia Pa 19148-4825
Wilhelm David 3575 Middleboro Rd Pittsburgh Pa 15234-2356
Wilhelm John A 102 Kaplan Ave Pittsburgh Pa 15227-2416
Wilhelm Kristine M 2699 Moselem Springs Rd Fleetwood Pa 19522-8669
Wilhelm Mary J 1290 Boyce Rd Apt A338 Pittsburgh Pa 15241
Wilhelm Mary Jane 3575 Middleboro Rd Pittsburgh Pa 15234-2356
Wilhelm Maryann 16 Windsor Cir Wayne Pa 19087-0000
Wilhelm Mercedes 2142 Hazeldell St Pittsburgh Pa 15210
Wilhelm Paul A C/O Donna C Wilhelm 6115 Mc Callum Street Philadelphia Pa 19144-2603
Wilhelm Richard 403 Chautauqua Blvd Erie Pa 16511
Wilhelm Stephen 3138 Wabash Ave Pittsburgh Pa 15234
Wilhelm Wendy 1241 Ridgewood Road Bryn Mawr Pa 19010-0000
Wilhide Doris E 535 Farnsworth Ave Clairton Pa 15025-1019
Wilhite Hual 2547 N Chadwick St Philadelphia Pa 19132
Wilk Carol M 532 Tennis Ave Ambler Pa 19002
Wilk David A 23 John St Sheatown Pa 18634-2123
Wilkas John J Jr 2919 S Robinson S Philadelphia Pa 19142
Wilke Lenora R 55 Rhodes Ave Pittsburgh Pa 15220-2803
Wilke Michael Ray 23 Hill Rd Po Box 1218 Philadelphia Pa 19121
Wilkerson Anna L 60 Holly Lane Pottstown Pa 19464
Wilkerson Benjamin 1802 Leedom Lane Quakertown Pa 18951
Wilkerson Gertrude 2601 Green St Apt A Harrisburg Pa 17110
Wilkerson Lawrence D 520 S 24th St Philadelphia Pa 19146-1054
Wilkerson Scott A 2629 Herr Street Rear Harrisburg Pa 17103
Wilkerson Veronica 2912 S Dewey Street Philadelphia Pa 19142
Wilkes Barre Pa 18701-0000
Wilkes Barre Gen Hos P Po Box 1618 Wilkes-Barre Pa 18704-0499
Wilkes Clarence A Freemans Trailer Ct Rr 1 Box 4 Dallas Pa 18612-9801
Wilkes Donald M 248 East Prospect Street Apt 2 York Pa 17403
Wilkes John 208 Alters Rd. Carlisle Pa 17013
Wilkes Lilli 7339 Hamilton Ave Pittsburgh Pa 15208-1937
Wilkey Donald R Po Box 447 Exton Pa 19341-0447
Wilkie Amanda Kate 255 Gaffney Hill Road Easton Pa 18042
Wilkins Lamont 4742 N 1st St Philadelphia Pa 19141
Wilkins Anna 3036 Magee Ave Philadelphia Pa 19149-2532
Wilkins Bill 2344 W Stewart Philadelphia Pa 19121-3839
Wilkins Cameron T 4118 Vista Dr Erie Pa 16506
Wilkins Carol A 393 1/2 E Cliveden St Philadelphia Pa 19119-2042
Wilkins Charles 2440 75th Ave Philadelphia Pa 19150
Wilkins David Francis 243 East 12h Ave Harleysville Pa 19438
Wilkins George 620 N 37th St Philadelphia Pa 19104
Wilkins Linford Francis 1869 E Clarence Philadelphia Pa 19134-2014
Wilkins Lora 1951b W Cheltenham Ave Elkins Park Pa 19027
Wilkins Nora Box 13 Mckeesport Pa 15135
Wilkins R Allan . 1902 Skiles Blvd West Chester Pa 19380
Wilkins Ronald L 12625 Nanton Drive Philadelphia Pa 19154-2044
Wilkins Scott A 5743 N Lawrence St Philadelphia Pa 19120-2340
Wilkins Sharon 1333 E Weaver St Phila Pa 19150-0000
Wilkins Sheila A 2632 Dobbins Rd Erie Pa 16511-1223
Wilkins Shyheem 5012 Sansom Phila Pa 19139
Wilkins Stephen 501 Main St Apt 2 Royersford Pa 19468
Wilkins Stephen 501 Main Street Apt 2 Royersford Pa 19468
Wilkins Virginia 337 Second Rankin Pa 15104
Wilkins William F 515 Federal St Butler Pa 16001-4238
Wilkinsburg Economic 829 Wood St Apt 203 Pittsburgh Pa 15221-2871
Wilkinson A Maria 446 N Mill Rd Apt B Kennet Sq Pa 19348
Wilkinson Ann 17 Bullock Road Landenberg Pa 19350
Wilkinson Doris M 238 Monroe Street Bristol Pa 19007-4212
Wilkinson Dorothy M 1065 Furnace Hills Pike Lititz Pa 17543-9648
Wilkinson Dylan Arthur Rr 2 Site 41 C 36 British Columbia V0r 1x0 Gabriola Island Fo 00000-0000
Wilkinson Francis J 947 Carver St Phila Pa 19124-1025
Wilkinson Loyd J 2168 Thomas Ave Broomall Pa 19008
Wilkinson Madylin R 453 Township Line Rd Elverson Pa 19520-9119
Wilkinson Renita M 229 E Philadelphia St York Pa 17403-1510
Wilkinson Sandra 313 Aronimink Drive Royersford Pa 19468-0000
Wilkinson Sarah 2360 E Susquehanna Ave Philadelphia Pa 19125-0000
Wilkinson Stephen P 13441 Roundhill Road King George Va 22485
Wilkinson Tony J 1719 E. 55th Street Apt Chicago Il 60615
Wilkinson W H 2011 S Cecil St Phila Pa 19143-0000
Wilkinson William H 43 W Wissahackon St Flourtown Pa 19031
Wilkinson Kristin 1735 Market St # A 167 Philadelphia Pa 19103-7501
Wilks Patrick T 259 Foster Rd New Brighton Pa 15066
Will Cox and Gibbs Inc Attn Mr Edward Joh 21 E 5th Ave Suite 204 Coshohocken Pa 19428
Will Gregory L 454 Haverhill Rd Lancaster Pa 17601-3520
Will Jennifer 128 Millview Dr Coatesville Pa 19320
Will Mary Ann Fl 1 3023 Auburn St Apt 1 Erie Pa 16508-1317
Will Sandra Ann 170 Mohican Ave Pittsburgh Pa 15237-4731
Williams Doris J 1721 N Filbert St Allentown Pa 18104-1313
Willaims Jay 105 Woodland Ave Elizabethtown Pa 17022
Willaman Matthew L 324 N Pitt St Mercer Pa 16137-1127
Willams Wayne Vermont House Apt 401 4001 Monument Rd Philadelphia Pa 19131-1623
Willard 1434 Center St Pittsburgh Pa 15221-1904
Willard Carrie J Rr 1 Box 21a Wind Ridge Pa 15380
Willard Darlene L Po Box 35 Derrick City Pa 16727-0035
Willard Donna 559 Millbank Rd Upper Darby Pa 19082
Willard Elizabeth 1226 N Hollywood St Philadelphia Pa 19121-4511
Willard Justin T Rr 1 Box 21a Wind Ridge Pa 15380
Willard Mary 1101 S Negley Ave Pittsburgh Pa 15217-1047
Willard Mary A 526 N 3rd St Sunbury Pa 17801-1204
Willard Rmerrell Fraley Kane Pa 16735 Kane Pa 16735
Willard Thomas A 5 S 2nd St Bangor Pa 18013-2501
Willcox & Gibbs Inc Attn Mr Edward Joh 21 E 5th Ave Ste 204 Coshohocken Pa 19428
Willcox David A 584 Wilk Dr Morrisville Pa 19067-6820
Willcox John 632 Thorncroft Dr West Chester Pa 19380
Willcox Paul 214 Princess Ave Lancaster Pa 17601-0000
Willemsen Marc Hk 67 Box 418x Dingmans Ferry Pa 18328
Willens John S 910 N New St West Chester Pa 19380-0000
Willette Leo 588 South Fifth Avenue Lot 1 Clarion Pa 16214
Willey Judy 1300 Fayette St Conshohocken Pa 19428-1337
Willey Raymond Denard Jr 1300 Fayette St Conshohocken Pa 19428-1337
William & Flora Hewlett F 2121 Sand Hill Road Menlo Park Ca 94025
William & Kathleen 2209 Rutgers Drive Broomall Pa 19008

William A Cloud Ttee U-A Dtd 05-01-95 William A Cloud Tr 275 S Bryn Mawr Avenue Apt F-3 Bryn Mawr Pa 19010-4227
 William Allen High School 1559 W Fourth St Williamsport Pa 17701
 William Beatrice A 29 Perry St Pittsburgh Pa 15219
 William Bennett Jr Thomas Sacchetta Folcroft Pa 19032
 William Burokus J Rr1 Box 515 Honesdale Pa 18431-9779
 William Clark 119 Francis Ave Wayne Pa 19087-3314
 William D Houck 1134 Brookside Drive Greensburg Pa 15601
 William Dale 1620 Galen Road Harrisburg Pa 17110
 William Duffy 727 Delancey Pl Philadelphia Pa 19106
 William Earl 1664 Slate Hill Drumore Pa 17518
 William F Diebert Inc Po Box 3734 Allentown Pa 18106-0734
 William Fadden 3252 Englewood St Philadelphia Pa 19149
 William Fasick 1057 Gravel Hill Roa Grantville Pa 17028
 William Fee Jr 150 Prospect Ave Franklin Pa 16323
 William Ferguson Eugene and David Drive Bristol Pa 19007
 William Guiney 737 Saline St. Pittsburgh Pa 15207
 William Harris Funeral Home 500 Cherry Ln Johnstown Pa 15904
 William Henry A 900 S 57th St Philadelphia Pa 19143
 William Inley Estate 40 Penob Ave Middletown Pa 17057
 William J Waibel 3136 Dobson St. Fl 2 Pittsburgh Pa 15219
 William K Williams Dbw Williams House Cleaning 401 Pleasant St Mt Pleasant Pa 15666
 William Mariea 32 E Seymour St Philadelphia Pa 19144
 William Mingone 408 Seneca St Lester Pa 19113
 William Parke 2171 28th St Sw Allentown Pa 18103-7073
 William Penn Fraternal Association Branch 12 108 Second St Oneida Pa 18242
 William Penn Hacker Katherine Sowers Elm Terrace Apartments Lansdale Pa 19446
 William Penn Homes 2091 Boquet Rd Jeanette Pa 15644-4714
 William R Ryno Company 4250 Crums Mill Road Harrisburg Pa 17112
 William R Smith 365 East Cliveden St Philadelphia Pa 19119
 William S Taylor 2400 Warren Avenue Coatesville Pa 19320
 William Smith & Son Inc 2100 Bolton St Philadelphia Pa 19132
 William Storer 58 W Smith St Corry Pa 16407-1521
 William Strawbridge G William G Strawbridge 135 E Main St Leola Pa 17540-1992
 William To T Estate 800 Pennsylvania Ave Prospect Park Pa 19076
 William Wallace C 6640 Dicks Ave Phila Pa 19142-2601
 William Yorston and Assoc Attn: Bill Yorston 1516 Bette Lane Hellertown Pa 18055-2636
 Williams & Company 760 Constitution Drive Suite 204 Exton Pa 19341-0000
 Williams A Morris 104 Crab Apple Ln Hatboro Pa 19040-1907
 Williams Agnes 6814 Franks Town Ave Pittsburgh Pa 15208
 Williams Albert E Apt 416 Oplinger Twrs Nanticoke Pa 18634
 Williams Alberta C I 40 Holland Ave Braddock Pa 15104-1185
 Williams Alberta M 1943 Elston St Philadelphia Pa 19138-2702
 Williams Aldene A 784 3rd Fullerton Pa 00000-0000
 Williams Alecia A 536 Elkins Avenue Philadelphia Pa 19120
 Williams Alfred T 301g Carver Dr Bethlehem Pa 18017-4716
 Williams Allan H Jr 7343 Hermitage St Pittsburgh Pa 15208-1208
 Williams Allen B 375 N Craig St Apt 710 Pittsburgh Pa 15213-1248
 Williams Alma M Hayes Mnr 2210 Belmont Ave Rm 219 Phila Pa 19131-2618
 Williams Alvin 8130 Forrest Ave Philadelphia Pa 19150
 Williams Amy C 842 Tigoa Street York Pa 17404-2319
 Williams Amy D 340 S Wood St Middletown Pa 17057-1368
 Williams Andre 1316 S Lindenwood St Philadelphia Pa 19143
 Williams Andrea 118 Woodland Ave Reading Pa 19606-1056
 Williams Andrea L 9500 Babcock Blvd Apt 106 Allison Park Pa 15101
 Williams Andrew D Winthrop House Dept of Philosophy Cambridge Ma 2138
 Williams Anita J 141 Cypress Hill Dr Pittsburgh Pa 15235
 Williams Anita Kilmer C/O Marlyn F Smith 40 E Airy St Norristown Pa 19401-0000
 Williams Anna H 916 Rabbit Hill Rd Litzitz Pa 17543
 Williams Anna M 1027 Montier St Pittsburgh Pa 15221-2458
 Williams Anna M 739 S 51st St Philadelphia Pa 19143-3228
 Williams Anne Beatrice 6436 N 20th St Philadelphia Pa 19138
 Williams Anne E 2550 Mohawk St White Oak Pa 15131-3102
 Williams Anthony L 922 Snyder Ave Philadelphia Pa 19148-0000
 Williams Antonie S 1776 E Lancaster Ave Apt 4 103 Paoli Pa 19301-1550
 Williams Arlene 3534 Arlington St Fl 1 Laureldale Pa 19605-1822
 Williams Arlene 3932 N Smedley St Philadelphia Pa 19140
 Williams B D 3642 Maple Grove Rd Mohnton Pa 19540-0000
 Williams Barbara 27 Maplewood Street Pittsburgh Pa 15223
 Williams Beatrice 29 Perry St Pittsburgh Pa 15219
 Williams Benjamin H 57 Coal St Wilkes-Barre Pa 18702-5204
 Williams Bernetta T 5034 Stenton Ave Phila Pa 19144
 Williams Betty A 444 Wayne St Honesdale Pa 18431-0000
 Williams Beverly 16 Walnut St Danville Pa 17821
 Williams Blanche S Attn J Raymond McGill Jr 6222 Ridge Avenue Philadelphia Pa 19128-0000
 Williams Bobby Jo 121 N 12th Street Lebanon Pa 17046
 Williams Brady A 1520 Sylvan Ter Wilkinsburg Pa 15221-1237
 Williams Brenda 1060 D Brushton Ave Pittsburgh Pa 15208
 Williams Brian 70 Bellevue Avenue Philadelphia Pa 19121
 Williams Brian E 196 Solomon Homes Bldg 11 Johnstown Pa 15902
 Williams Bridget 466 W Philadelphia Street York Pa 17404
 Williams Britt Inger 218 Beatrice Ave Hatboro Pa 19040-1714
 Williams Bruce M 103 Andrews Trace New Castle Pa 16102-2201
 Williams Bryan 216 Barbara Lane Warminster Pa 18974-5258
 Williams Building Diagnostics Inc 945 Tennis Ave Maple Glen Pa 19002-2312
 Williams Burt 284 Kaylor Rd Petrolia Pa 16050
 Williams Cache 1075 Michigan Drive C Harrisburg Pa 17111
 Williams Caesar D 260 S Broad St Suite 1600 Philadelphia Pa 19102-0000
 Williams Caitlyn 1431 Layton Road Clarks Summit Pa 18411
 Williams Carissa A Apt B 1226 S 18th Philadelphia Pa 19146
 Williams Carla E 1413 S 15th Street Harrisburg Pa 17104
 Williams Carolyn L 509 Hedge Row Ct Cranberry Twp Pa 16066
 Williams Carrie 711 Spring Garden St Apt 304 Philadelphia Pa 19123-3533
 Williams Carrie L 1834 S Cecil Street Philadelphia Pa 19143
 Williams Carrie M 6016 Cedarhurst St Philadelphia Pa 19143-3105
 Williams Caryl Rr 4 Box 4219 East Stroudsburg Pa 18301
 Williams Catherine 111 Fairmount Ave Phila Pa 19123-3004
 Williams Catherine 2028 N 25th St Philadelphia Pa 19121-1302
 Williams Celea G 1240 E Washington Ln Philadelphia Pa 19138-1079
 Williams Charles 1545 E Mayland St Philadelphia Pa 19138-1119
 Williams Charles 2421 S Franklin St Philadelphia Pa 19148-3804
 Williams Charles I 110 Stanton St Wilkes-Barre Pa 18702-4702
 Williams Charles N 26 Longfellow Dr Munhall Pa 15120
 Williams Charles N 26c Longfellow Dr Homestead Pa 15120
 Williams Charles T 1017 Walnut Street Coatesville Pa 19320
 Williams Charlotte 4034 Claridge St Philadelphia Pa 19124-5309
 Williams Charlotte 620 Moreland Dr Pittsburgh Pa 15243-1716
 Williams Chauncey D 635 W Rittenhouse St Apt A-922 Philadelphia Pa 19144
 Williams Cherita 54 North York Rd 2nd Fl Willow Grove Pa 19090
 Williams Cheryl 6100 City Ave Philadelphia Pa 19131-1239
 Williams Cheryl H 3621 N 8th St Philadelphia Pa 19140-4426
 Williams Chris 206 Sackville Mills Ln Wallinford Pa 19086
 Williams Claire C 704 Spring St Bristol Pa 19007-3804
 Williams Clarence 1804 Chestnut Street Harrisburg Pa 17104
 Williams Clarence Po Box 45 Susquehanna Pa 18847
 Williams Clifford R 102 W Elizabeth St New Castle Pa 16105-2856
 Williams Colby Mathew 703 Westtown Cir West Chester Pa 19382-0000
 Williams Curtis C 5742 Rodman St Philadelphia Pa 19143-1942
 Williams Cuthbert Deborah 1555 North 29th Street Philadelphia Pa 19121
 Williams Cynthia H 53 Oakley Ave Corry Pa 16407-1247
 Williams Cynthia L 1120 Yellow Springs Rd Chester Springs Pa 19425-1613
 Williams Dale L 449 W Oley St Reading Pa 19601-2326
 Williams Damon 4255 West Sansom Philadelphia Pa 19104
 Williams Daniel 3527 Kensington Ave Apt 1stfl Philadelphia Pa 19134
 Williams Danielle 2005 Cutter Drive Mckees Rocks Pa 15136
 Williams Darrell 38 Main St Po Box 95 White Mills Pa 18473-0095
 Williams Darryl E 135 Hoerner Harrisburg Pa 17103
 Williams Dave 360 N Pennsylvania Ave Wilkes-Barre Pa 18702
 Williams David 1696 Chadwick Circle Lancaster Pa 17602
 Williams David 231 East 10th Street Apt 1 Erie Pa 16503
 Williams David 5260 Centre Ave Apt 109 Pittsburgh Pa 15232
 Williams David 723 725 Bell St Peckville Pa 18452
 Williams David A 1252 Dauphin Pl Birdsboro Pa 19508
 Williams David C 12315 Cleghorn Rd. Cockeysville Md 21030
 Williams David C 1703 Worthington Dr Exton Pa 19341
 Williams David L 213 Yosemite Dr Pittsburgh Pa 15235
 Williams David W 425 S Highland St Lock Haven Pa 17745-3407
 Williams David W 7480 Nw 21st Court Margate Fl 33063-7910
 Williams Dawn 317 N 42nd St Philadelphia Pa 19104
 Williams Dawn 3621 N 8th St Philadelphia Pa 19140-4426
 Williams Dawn L C/O Carol Wheeler 40 Holland A Braddock Pa 15104
 Williams Dean T 1520 Beverly Rd Philadelphia Pa 19138-0000
 Williams Deborah 1434 Riverside Drive Philadelphia Pa 19154
 Williams Deborah 2040 Ziegler Road Pennsburg Pa 18073
 Williams Deborah 524 Penn St Verona Pa 15147
 Williams Della Po Box 842 E Stroudsburg Pa 18301-0000
 Williams Delroy 107 Wickes Road Bushkill Pa 18324
 Williams Denise 2901 Welsh Rd #115a Philadelphia Pa 19152
 Williams Dennis 1145 Foxhill Drive Pt 309 Monroeville Pa 15146
 Williams Dennis Andrew Apartment #1 29 West Middle Street Gettysburg Pa
 Williams Diane Maplewood Rd Rr Lake Ariel Pa 18436
 Williams Diann Beth 821 Evansburg Rd Collegeville Pa 19426-1206
 Williams Donald C 4029sarpis Road Murrysburg Pa 15668-0000
 Williams Donna J Apt 111 I Jefferson St Clifton Hgts Pa 19018
 Williams Doris J 4328 Dexter St Philadelphia Pa 19128-4916
 Williams Dorothy 161 Green St Malvern Pa 19355-2739
 Williams Dorothy 5237 Catherine St Philadelphia Pa 19143-2624
 Williams Douglas S 440 E Slocum St Philadelphia Pa 19119
 Williams Douglass J 1235 Franklin Ave Wilksburg Pa 15221-3036
 Williams Earl 39 Cathedral Dr Farrell Pa 16121-120
 Williams Eddie 678 Mcmalon Ave Monessen Pa 15062
 Williams Edna M 39 E Collom St Philadelphia Pa 19144-2318
 Williams Edward 680 Whittier Drive Sidney Williams Warminster Pa 18974
 Williams Edward 828 Church Reading Pa 19607-9606
 Williams Edward C/O Sidney R Finkel Atty 448 Fielding Dr Pittsburgh Pa 15235-2020
 Williams Edwin 1409 Leedom Lane Havertown Pa 19083-4805
 Williams Edwin 817 E Tulphocken St Philadelphia Pa 19138-1021
 Williams Eimer 1134 Day St Philadelphia Pa 19125-4112
 Williams Elaine M Rd 3520 Fleetwood Pa 19522-0000
 Williams Elaine M Rr 3 Fleetwood Pa 19522-9803
 Williams Eleanor 114 Cherry Street Punxsutawney Pa 15767
 Williams Elizabeth 26 Midway Dr Apt B West Mifflin Pa 15122-1598
 Williams Elizabeth 77 Fawnvue Dr Mckees Rocks Pa 15136-1071
 Williams Elizabeth N 1405 New Rodgers Rd Apt H 1 Bristol Pa 19007
 Williams Elizabeth W 332 Stanton Wilkes-Barre Pa 18702
 Williams Embry Lewis 135 Calderwood Lane Mount Laurel Nj 8054
 Williams Emily K 753 College Ave Haverford Pa 19041-1301
 Williams Enterprises Inc Po Box 6244 Wyomissing Pa 19610-0244
 Williams Eric D 1030 Lehmer Street Latrobe Pa 15650-2167
 Williams Eric D 27 Ulaural Dr Scranton Pa 18505
 Williams Ernest A 6430 Haverford Ave Philadelphia Pa 19151-4026
 Williams Esther 5251 N Franklin St Philadelphia Pa 19120-3145
 Williams Euylanda 1941 North St Harrisburg Pa 17103
 Williams Everett 5023 Mckean Avenue Apt 3 Phila Pa 19144
 Williams F H 658 Ramblewood Lb # A Bethlehem Pa 18017-6326
 Williams F H 658a Ramblewood Lb #A Bethlehem Pa 18017-6326
 Williams Faith J 5 Flory Rd E Stroudsburg Pa 18301
 Williams Fay 3216 Garbett St Mc Keesport Pa 15132-5449
 Williams Flora 7954 Thouron Ave Philadelphia Pa 19150-2521
 Williams Francene D 2101 N Marvine St Philadelphia Pa 19122
 Williams Frances 627 N 32nd St Philadelphia Pa 19104-2033
 Williams Frances L C/O Lois H Macdonald 1328 Belasco Ave Pittsburgh Pa 15216-3348
 Williams Frances 2951 Levick Street Phila Pa 19149
 Williams Francine 513 Green Street Conshohocken Pa 19428
 Williams Francine M 2951 Levick St Philadelphia Pa 19149
 Williams Frank 2519 Sternu Philadelphia Pa 19132-0000
 Williams Frank 3424 N. 23rd Street Philadelphia Pa 19140
 Williams Franklin 123 N 2nd Ave Coatesville Pa 19320
 Williams Fred D C/O The Keane Organization 1400 Liberty Ridge Drive Suite Wayne Pa 19087-0000
 Williams Fred R 1314 Altman Rd Jeannette Pa 15644-3205

Williams Frederick J 1320 N 13th St Apt P13 Whitehall Pa 18052
 Williams Fredrick 257 N Wilton St Philadelphia Pa 19139
 Williams Gail W 850 Cressman Road Harleysville Pa 19438-0000
 Williams Gary Apt 416 Oplinger Twrs Nanticoke Pa 18634
 Williams George 311 Wykes St Aliquippa Pa 15001-3156
 Williams George D 600 Chessbriar Dr Bethel Park Pa 15102-1532
 Williams Gerald K 4832 C St Philadelphia Pa 19120
 Williams Geraldine 132 W Durham St Philadelphia Pa 19119-2432
 Williams Germaine Faith Prog Cks Apartments 4419 Walnut Street Philadelphia Pa 19104
 Williams Grace B 121 S Center St Frackville Pa 17931-1603
 Williams Gregory B 121 Markle St Philadelphia Pa 19127-1709
 Williams Gregory L 353 E King St York Pa 17403
 Williams Gregory L Rr 2 Union City Pa 16438-9802
 Williams Gregory S C/O Cindy West 81 N Center St Canton Pa 17724-1303
 Williams Hattie R C/O Merrill T Frienre 215 Market St Middletown Pa 17057-1140
 Williams Harold 1216 Broadway St E Mckeesport Pa 15035-1608
 Williams Hattie 850 Paper Mill Rd Glenside Pa 19038
 Williams Heddie L 6016 Cedarhurst St Philadelphia Pa 19143-3105
 Williams Helen 12535 Cloudesly Drive San Diego Ca 92128
 Williams Helen D 2126 S 60th St Philadelphia Pa 19142-2435
 Williams Helen V 1610 Romine Ave Port Vue Pa 15133-3323
 Williams Henrietta 7608 Frankstown Ave Pittsburgh Pa 15208
 Williams Henry W Sr 4721 Osage Ave Philadelphia Pa 19143-1814
 Williams Herbert R 110 Stanton St Wilkes-Barre Pa 18702-4702
 Williams Howard 139 W Tulpenhooken Street 2 Philadelphia Pa 19144
 Williams Hugh P.O. Box 911 Carlisle Pa 17013
 Williams Ida L 142 Francis St Clairton Pa 15025-1832 Clairton Pa 15025
 Williams Idella P 2100 Bainbridge St Apt C1 Philadelphia Pa 19146-0000
 Williams Irr Family Trust C/O Thomas Williams 900 Lincoln Hwy Malvern Pa 19355
 Williams Isaac 2228 Georges Ln Philadelphia Pa 19131
 Williams Isidra R 145 E Tulpehocken St Phila Pa 19144-2029
 Williams Jacqueline 601 Freedom Circle Conshohocken Pa 19428
 Williams James 11088 Saeger Ln Meadville Pa 16335
 Williams James 231 Michigan Drive Hampton Va 23669
 Williams James 37 North Park Est Marshalls Creek Pa 18335
 Williams James 4507 Mulberry St Philadelphia Pa 19124
 Williams James J 5126 Jack St. Thomas Pa 17252
 Williams James L 10 S Church St Quarryville Pa 17566
 Williams James P 215 Thornwood Pl Philadelphia Pa 19154-1675
 Williams James R III 70 Narcissus Ln Levittown Pa 19054-3402
 Williams Janice 324 South Tenth Street Sunbury Pa 17801
 Williams Jasper S 1417 Ellsworth St Philadelphia Pa 19146
 Williams Jay 105 Woodland Ave Elizabethtown Pa 17022
 Williams Jean 3054 N 23rd St Philadelphia Pa 19132-0000
 Williams Jeaneane 5438 N 15th Street Philadelphia Pa 19141
 Williams Jeanne Swinberg Rr 2 Box 308 B Dallas Pa 18612-9539
 Williams Jeffrey 604 Chestnut #3 Erie Pa 16502-1382
 Williams Jeffrey H 2847 Roosevelt Ave Export Pa 15632-1131
 Williams Jeremy 7907 Rolling Green R Cheltenham Pa 19012
 Williams Jessica J 2000 Stonelea Pittsburgh Pa 15212
 Williams Joanne 6140 Driftwood Dr Harrisburg Pa 17111
 Williams Joe Louis 5016 N Franklin St Philadelphia Pa 19120
 Williams Joel 1935 W 35th St Williamsport Pa 17701
 Williams John 3220 Montgomery Ave Philadelphia Pa 19121
 Williams John 54 East Coulter St Philadelphia Pa 19144
 Williams John Aston Mnr 114 Bonsall Ave Chester Pa 19014-2702
 Williams John C 141 3rd Ave Broomall Pa 19008-2319
 Williams John Gregory 7415 Boyer St Philadelphia Pa 19119
 Williams John J 14 Walle St Norwood Pa 19074-0000
 Williams John M 4738 Richmond St Bridesburg Pa 00000-0000
 Williams John R 306 Haldeman Dr Cranberry Twp Pa 16066-5630
 Williams John R Estate C/O Kathleen Geiger 15 Fairlamb Ave Havertown Pa 19083-0000
 Williams John T Sr Md 201 Old York Road Jenkintown Pa 19046
 Williams John Taylor Yadkin Medical Associates 325 E. Lee Ave Yadkinville Nc 27055
 Williams Joseph 1717 Penn Ave A319 Pittsburgh Pa 15222
 Williams Joseph 2148 Brick Ave Scranton Pa 18508-2744
 Williams Joseph 514 St Joseph St Lancaster Pa 17603
 Williams Joseph 680 Whittier Drive Sidney Williams Warminster Pa 18974
 Williams Joseph B 6033 Kingsessing Ave Philadelphia Pa 19142
 Williams Joseph H G C Williams Ex Box 607 Wellsboro Pa 16901
 Williams Joseph J 5401 Old York Rd Klein Pr Bid Ste 500 Phila Pa 19141
 Williams Joyce 1198 E Upsal St Apt D1 Philadelphia Pa 19150
 Williams Joyce B 240 West Walnut Lane Philadelphia Pa 19144
 Williams Judith D 118 Patterson St Tamaqua Pa 18252-1718
 Williams Julius Sr 2912 W Dauphin Street Philadelphia Pa 19132-0000
 Williams K 2124 North 11th Street Philadelphia Pa 19122-0000
 Williams Karl 535 Walnut St Royersford Pa 19468-2319
 Williams Kathleen 609 Coach Hill Court West Chester Pa 19380
 Williams Keena 1135 Barrington St Camden Nj 8103
 Williams Keith 6214 Waume Ave Philadelphia Pa 19144-0000
 Williams Keith A 1764 East Main St Douglassville Pa 19518-0000
 Williams Kenneth 6311 Regent St Philadelphia Pa 19142-2021
 Williams Keonte C 415 N Seventh Ave Iowa City Ia 52240
 Williams Kier Po Box 13732 Seneca Pa 16346
 Williams Kimberly D Po Box 60020 Philadelphia Pa 19102-0020
 Williams King C/O Temple Continuing Care Ctr 5301 Old York Rd Philadelphia Pa 19141
 Williams Kiya M 1215 Stewards Way Philadelphia Pa 19154
 Williams Lana 4040 Presidential Blvd Apt 2416 Philadelphia Pa 19131
 Williams Layla M 308 Atlantic Ave Mc Keesport Pa 15132-3817
 Williams Lazzette P 839 S Allison St Philadelphia Pa 19143
 Williams Lee D 1600 Canary Rd Quakertown Pa 18951-2051
 Williams Lelia 1830 Delamo Chester Pa 19013
 Williams Leonard S 1716 Herr St Harrisburg Pa 17103
 Williams Leroy A Po Box 14 Saylorburg Pa 18353-0014
 Williams Leslie 6006 N 19th St Philadelphia Pa 19141
 Williams Leslie 6733 Emlwn St Apt 704 Phila Pa 19119
 Williams Lindsay Nicole Rr 2 Box 308 B Dallas Pa 18612-9539
 Williams Lisa 22 Ben Franklin Pky N Bg1108 Philadelphia Pa 19130
 Williams Loretta R C/O Melissa C Bierly 431 Sunrise Blvd Elizabethtown Pa 17022-1407
 Williams Lori 1736 Sanderson Avenue Scranton Pa 18509-0000
 Williams Louis Riddle Village 416 Arlington Media Pa 19063
 Williams Louisa 1426 Oakglen St Pittsburgh Pa 15204-2416
 Williams Louise 434 Franklin Ave 312 Aliquippa Pa 15001-3700
 Williams Louise St Matthews Manor 416 230 N 57th St Philadelphia Pa 19139
 Williams Luane R 756 Anaheim St Pittsburgh Pa 15219
 Williams Lucia B 7415 Boyer St Philadelphia Pa 19119
 Williams Lynda L Rr 1 Box 290 Dilliner Pa 15327-9651
 Williams M 1917 Lehigh St Easton Pa 18042-0000
 Williams Mable 1625 Prospect Ave Willow Grove Pa 19090
 Williams Mable Estate of 551 Sloop Rd #72 Pittsburgh Pa 15237
 Williams Mara Esq Curtis Center Suite 830 Independence Square West Philadelphia Pa 19106
 Williams Mara Esq Curtis Center West Suite 830 Independence Square West Philadelphia Pa 19106
 Williams Marc A 3205 Greenwald Ave Bethel Park Pa 15102 Bethel Park Pa 15102
 Williams Marc L 1100 Copper Creek Dr Mechanicsburg Pa 17050-1965
 Williams Margaret R 2 Fountain Place Ithaca Ny 14850
 Williams Maria A 113 E Meehan Ave Philadelphia Pa 19119-0000
 Williams Marie 1105 Lavender Rd Eddington Pa 19020-5317
 Williams Marie J 132 W Durham St Philadelphia Pa 19119-2432
 Williams Marielle A 4023 Roosevelt Blvd Philadelphia Pa 19124
 Williams Marilyn R 211 W Moody Ave Apt 202 New Castle Pa 16101-2184
 Williams Marion 1 Pheasant Ct Mechanicsburg Pa 17055
 Williams Mark 255 E Ohio St Bldg 115 Pittsburgh Pa 15214-0000
 Williams Mark R 106 Valley St 2 Exeter Pa 18643-1809
 Williams Marilyn 1815 N Taylor St Philadelphia Pa 19121
 Williams Marrison C 18 Penn Oak Ln Oxford Pa 19363-0000
 Williams Mary 1731 N Marshall St Philadelphia Pa 19122
 Williams Mary 231 Burmont Rd Drexel Hill Pa 19026-2125
 Williams Mary 2924 North 22nd Street Philadelphia Pa 19132
 Williams Mary A 2411 Victor St Easton Pa 18042
 Williams Mary F 683 Keckler Rd Harrisburg Pa 17111
 Williams Mary L 6317 Sherman St Philadelphia Pa 19144-3109
 Williams Mary Lou 1332 Hillsdale Drive Monroeville Pa 15146-4443
 Williams Mary S 620 Woodbine Harrisburg Pa 17110
 Williams Matthew 5085 Grundy Way Brylstonmiers Squibb Doylestown Pa 18901
 Williams Matthew E Rr 1 Box 596 Canadensis Pa 18325
 Williams Maurice 2236 Woodstock Ave Pittsburgh Pa 15278
 Williams Max 3200 Beverly Philadelphia Pa 19106
 Williams Medora Neilda Mott 224 N Swarthmore Ave Swarthmore Pa 19081
 Williams Megan Alexa Country Hill Road Orwigsburg Pa 17167-0000
 Williams Melvin 1329 Columbus Ave Pittsburgh Pa 15233-1206
 Williams Michael 18 A S 11th St Akron Pa 17501
 Williams Michael 42 Thomas St Unit B Harrisburg Pa 17103-2416
 Williams Michael 4510 N Hicks St Philadelphia Pa 19140-1105
 Williams Michael 6140 Driftwood Dr Harrisburg Pa 17111
 Williams Michael 6218 Clearview St Philadelphia Pa 19138
 Williams Michael E 790 Ridge Ave N Charleroi Pa 15022-2261
 Williams Michael James 45 Heston Court Langhorne Pa 19047-1444
 Williams Michael Montel Po Box 45 Westport Pa 17778
 Williams Michael T 2036 Brownsville Rd Pittsburgh Pa 15210-4260
 Williams Michaela 6115 Spruce St Philadelphia Pa 19139
 Williams Michaela T 2 Wynnewood Dr Collegeville Pa 19426
 Williams Michelle L 24 N Main St Mountain Top Pa 18707-1202
 Williams Mildredlouise 8214 Nimick Pl Pittsburgh Pa 15221-1404
 Williams Mose 8833 Stenton Ave C O Integrated Health Services Wyndmoor Pa 19038
 Williams Moses Jr 2517 N 32nd Street Philadelphia Pa 19132
 Williams Mozelle 2337 Lambert Street Philadelphia Pa 19132
 Williams Nancy S 416 Park Terrace Harrisburg Pa 17111
 Williams Nathaniel L 50 Old Lancaster Rd Malvern Pa 19355
 Williams Neil 10825 E Keswick Rd Apt 271 Philadelphia Pa 19154
 Williams Neil J 106 Mclean St Wilkes-Barre Pa 18702-4206
 Williams Niall O Po Box 2639 Wilkes-Barre Pa 18703
 Williams Nina 231 Michigan Drive Hampton Va 23669
 Williams Norman Robert Jr 496 Bell Point Rd Apollo Pa 15613-2009
 Williams P K 128 Graham Pl Bethlehem Pa 18015-1616
 Williams Pam 51 Valley Stream Malvern Pa 19355
 Williams Pamela 200 W Broad St Apt 107 Quakertown Pa 18951
 Williams Patricia V 1801 Butler Pike 294 Conshohocken Pa 19428
 Williams Patricia L 2140 E Firth St Philadelphia Pa 19125-1707
 Williams Patrick 1931 J Pinehurst Ct Allentown Pa 18013
 Williams Paul W 1120 York Rd Apt 208 Willow Grove Pa 19090-1334
 Williams Payton M 7522 Hidden Bridge Dr Bakersfield Ca 93313
 Williams Pearline 542 E Washington Lane Philadelphia Pa 19144
 Williams Percival A 498 Plaza Blvd Morrisville Pa 19067-7024
 Williams Phyllis 1342 Harrison St Philadelphia Pa 19124-5929
 Williams Phyllis 928 Stewart Ave Springfield Pa 19064-3951
 Williams Printing Inc 806 Pennsylvania Ave Matamoras Pa 18336
 Williams Qadir R 1360 Ridge Ave Philadelphia Pa 19123
 Williams Quincy 1645 W Hunting Park Apt 2nd F Philadelphia Pa 19140
 Williams Rahkee 5035 Street Road Philadelphia Pa 19124
 Williams Ralph E 220 Osborne Ln Sewickley Pa 15143-2034
 Williams Ralph G Red Maple Acres Ltj4 Mobile Home Pk Wescosville Pa 18106-0000
 Williams Ralph Wilson Po Box 181 New Castle Pa 16103-0000
 Williams Raushana T 4100 Brown St Apt A Philadelphia Pa 19104
 Williams Ray 2609 Summit Lane Broomall Pa 19008-0546
 Williams Raymond 3138 Frankford Avenue Philadelphia Pa 19134
 Williams Raymond 405 Eisenbrown St Reading Pa 19605
 Williams Regina 2235 South Braddock Ave Swissvale Pa 15218
 Williams Reginald 100 S Broad St Ste 1950 Philadelphia Pa 19110
 Williams Relocation 2605 Narcissa Road Plymouth Pa 19462
 Williams Revocable Trust Agreement 116a Georgetowne Vlg Indiana Pa 15701-2471
 Williams Ricardo M 251 South 44th Street Apt 2 Philadelphia Pa 19104-0000
 Williams Richard 1915 W Wilt Street Apt Philadelphia Pa 19131
 Williams Richard A 115 Bauman Ave Pittsburgh Pa 15227-3304
 Williams Richard B 34 Mchale St Wilkes-Barre Pa 18705-3319
 Williams Richard F 7633 Fillmore St Philadelphia Pa 19111-2414
 Williams Richard G 1186 Elm Ave Lancaster Pa 17603-4845
 Williams Richard H 552 Reading Ave Fl 2 Reading Pa 19101-1062

Williams Richard L 1864g Buffalo Rd Apt 4 Erie Pa 16510-6276
 Williams Ricky 4923 D St Apt 2fl Philadelphia Pa 19122
 Williams Rishen 5235 Knox St Philadelphia Pa 19144-3513
 Williams Robert 296 Parrish St Wilkes-Barre Pa 18702
 Williams Robert 5901 Lansdowne Ave Philadelphia Pa 19151-3931
 Williams Robert C 118 Kittanning St Pittsburgh Pa 15223-1810
 Williams Robert C 2880 Old Pulaski Road New Castle Pa 16105
 Williams Robert C Rr 2 Box 1e Wysox Pa 18854
 Williams Robert D 215 Boughcourt Fairless Hills Pa 19030
 Williams Robert E 1425 2nd Ave Altoona Pa 16602
 Williams Robert J 2453 Jasper St Philadelphia Pa 19125-1232
 Williams Rodd 1420 Muldowney Street Pittsburgh Pa 15207
 Williams Roger G Po Box 46953 Philadelphia Pa 19160
 Williams Roslyn 818 E Westmoreland St Philadelphia Pa 19143
 Williams Ruby 2221 Yelland St Philadelphia Pa 19140
 Williams Russel Jr 1813 Boas St Harrisburg Pa 17103
 Williams Russell V 2102 W Crawford Ave Connellsville Pa 15425-1968
 Williams Ruth 1326 N Conestoga Street Philadelphia Pa 19131
 Williams Ruth E 93 W Baltimore Ave Clifton Heights Pa 19018
 Williams Ruthie 275 S Easton Rd Glenside Pa 19038
 Williams Sally F Apt 1015 715 Mercer St Pittsburgh Pa 15219-4142
 Williams Samuel Clayton III 2 Box 261 Ligonier Pa 15658-9535
 Williams Sara 324 Commerce St Apt 24 Wlmerding Pa 15148
 Williams Sara M 149 East Willow Street Elizabethtown Pa 17022-1967
 Williams Sarah 2517 N 32nd St Phila Pa 19132
 Williams Sarah E 219 Chestnut St Sewickley Pa 15143-1809
 Williams Sarah L C/O Kay Jeffrey 402 W Gowen St Shamokin Pa 17872-5712
 Williams Sarah L G C Williams Ex Box 607 Wellsboro Pa 16901
 Williams Scott A 310 N Mercer St #9 New Castle Pa 16101
 Williams Scott E 642 W Mason Ave York Pa 17404
 Williams Sean E. 616 Wesley Ave. Ocean City NJ 8226
 Williams Selma L 3544 Scotts Ln Philadelphia Pa 19129
 Williams Sharon C/O Mark Sigmon Po Box 1365 Bethlehem Pa 18016
 Williams Shaun L 257 Orange Rd Montclair NJ 7073
 Williams Shawn 406 Arlington St Tamaqua Pa 18252-2104
 Williams Sheannia 106 Mcfarland Dr Pittsburgh Pa 15235
 Williams Sheila E 213 Yosemite Dr Pittsburgh Pa 15235
 Williams Shirlean 4662 Penn St Apt 3 Phila Pa 19124
 Williams Shirley 222 Weymouth Rd Darby Pa 19023
 Williams Shirley A 1313 Wesley Ave Pittsburgh Pa 15221-1876
 Williams Shirley E 734 N 5th St Allentown Pa 18102
 Williams Shirley Estate of Po Box 266 Allentown Pa 18105
 Williams Sienna 2411 Victor St Easton Pa 18042
 Williams Stanley 680 Whittier Drive Sidney Williams Warminster Pa 18974
 Williams Station 229 Princess Avenue Lancaster Pa 17601
 Williams Stephanie 1001 N Spring St I3 Middletown Pa 17057
 Williams Stephanie R 2220 Walnut Street Apt # 822 Philadelphia Pa 19103
 Williams Stephen 588 Lincoln St Steelton Pa 17113
 Williams Steven 1 Oxford Valley Rd Langhorne Pa 191407
 Williams Steven L 2140 E Firth St Philadelphia Pa 19125-1707
 Williams Susan 1215 Elm St Reading Pa 19604
 Williams Susan Nolan Cust 2 Box 261 Ligonier Pa 15658-9535
 Williams Tayla 210 Baintree Road Coraopolis Pa 15108
 Williams Teang F 3 120 E Street Road Warminster Pa 18974
 Williams Teresa N 4245 N Sydenham St Philadelphia Pa 19140
 Williams Thelma 1536 Green St No 6 Philadelphia Pa 19130
 Williams Theodore D 1500 Scenery Ridge Dr Pittsburgh Pa 15241-3324
 Williams Thomas P O Box 6222 Mohrsville Pa 19541
 Williams Thomas E 1934 Holly Street Harrisburg Pa 17104
 Williams Thomas J 3716 Brader St Bethlehem Pa 18020-4385
 Williams Thomas Lee Rr 2 Box 308 B Dallas Pa 18612-9539
 Williams Thomas V Jr 415 Dreshertown Rd Ft Washington Pa 19034-3010
 Williams Thresa Rd #2 Drums Pa 18222 Drums Pa 20000
 Williams Timothy E Po Box 457 Port Matilda Pa 16870-0457
 Williams Timothy L 212 Main St Greenville Pa 16125
 Williams Todd R 5100 Lebanon Ave #908 Philadelphia Pa 19131-0000
 Williams Tommie R 4033 Glendale St Philadelphia Pa 19124
 Williams Trevor 649 E Main St Lititz Pa 17543
 Williams Trish 1268 Claythorne Dr Johnstown Pa 15904
 Williams Ty 901 6th Ave Altoona Pa 16602-0000
 Williams Tyrone 1301 Camac St Philadelphia Pa 19141
 Williams Tyrone 514 St Joseph St Lancaster Pa 17603
 Williams Tyrone 514 St Joseph St Lanc Pa 17603
 Williams Vera T 602 Belmont Ave Laureldale Pa 19605
 Williams Verdana M 1215 Stewarts Way # 1215 Philadelphia Pa 19154-1651
 Williams Vernon 6436 N 20th St Philadelphia Pa 19138
 Williams Virginia 1409 Leedom Lane Havertown Pa 19083-4805
 Williams Virginia L 1471 Maple St Rochester Pa 15074-1338
 Williams Vivian C 1520 N Gratz St Philadelphia Pa 19121-4125
 Williams Walter 1308 S Chadwick St Philadelphia Pa 19146
 Williams Walter N 13 W Amidon Street Summit Hill Pa 18250-1401
 Williams William C 1114 E Poplar St York Pa 17403-1827
 Williams William C 3133 Shadeland Ave Pittsburgh Pa 15212-2478
 Williams William Thomas Act 4755 8433 3822 Skyline Drive Bensalem Pa 19020-1027
 Williams Williams P.O. Box 459 Pocono Lake Pa 18347-0459
 Williams Willie W 4157 W Girard Ave Apt 2 Philadelphia Pa 19104-1010
 Williams Winnie A 5161 Ogden St Philadelphia Pa 19139-1533
 Williamscadell Doris Bldg Awhitemar 7700 Stenton Ave Phila Pa 19118
 Williamson Ada Ellen 5200 Hilltop Dr Unit L4 Brookhaven Pa 19015-1241
 Williamson Ballou Geraldine M 6801 Clearview St Philadelphia Pa 19119
 Williamson Dorothy 90 Madison Road Mansfield Oh 44905
 Williamson Elsie C 120 Tingley Ln Franklin Pa 16323-2108
 Williamson Gary Ala 1212 Virginia Ave Oakmont Pa 15139-1159
 Williamson Gertrude 251 Beechwood Rd Chester Pa 19015-3023
 Williamson Harry J 235 Hemlock Rd Wynnewood Pa 19096-1114
 Williamson James Gsb Bldg. Belmont & City Line Bala Cynwyd Pa 19004
 Williamson Jane 3655 Hulneville Rd Crum Lynne Pa 19022
 Williamson Joa 3419 Germantown Ave Philadelphia Pa 19140-5311
 Williamson John L 6312 Reedland St Philadelphia Pa 19142-2912
 Williamson John P 1974 Sproul Rd Ste 208 Broomall Pa 19008-0000
 Williamson Karl A 1865 Lower Mt Road West Furlong Pa 18925-0000
 Williamson Kathryn L 4 Remington Ln Malvern Pa 19355-2896
 Williamson Kimberly R 970 Copsewood Drive Bethel Park Pa 15102-2358
 Williamson Lane A 619 Bell Ave Altoona Pa 16602-4815
 Williamson Leigh M Po Box 441 Malvern Pa 19355-0441
 Williamson Lillian 715 Mercer St Apt 201 Pittsburgh Pa 15219
 Williamson Lillian R 111 N 17th St Camp Hill Pa 17011-3909
 Williamson Mabel 435 N Broad Street Grove City Pa 16127
 Williamson Marie E 19 Amoshano Rd Norwood Pa 19074-0000
 Williamson Mary L 54 W Wissahickon Ave Flourtown Pa 19031-1925
 Williamson Maynard 121 Central Avenue Warren Pa 16365
 Williamson Michael 3344 Byberry Rd Philadelphia Pa 19154-2909
 Williamson Mildred 1503 Oakdale Philadelphia Pa 19132-3922
 Williamson Octavia Elmira Jeffries Nursing Home 1500 N 15th St Philadelphia Pa 19121
 Williamson Pandora A 918 James St Apt 3 Pittsburgh Pa 15212000
 Williamson Restaurant Belmont & City Line Avenu Bala Cynwyd Pa 19004
 Williamson Richard 704 Delaware Tri Mercer Pa 16137-9769
 Williamson Rick #736 67499 1 4 970 Copsewood Drive Bethel Park Pa 15102-2358
 Williamson Roger J 3001 Chandler Dr Morrisville Pa 19067-5121
 Williamson Shirley L 619 Bell Ave Altoona Pa 16602-4815
 Williamson Valerie W Americana Terr Apts Plaza Blvd Apt 56 Morrisville Pa 19067-0000
 Williamson Violet C/O Susan Moody 123 S Broad St Philadelphia Pa 19109
 Williamson W 218 Hoffman Ave Oil City Pa 16301-1839
 Williamson Warren B 760 Holladay Road Pasadena Ca 91106
 Williamsport Ortho Pros Co Inc 224 E 4th St Williamsport Pa 17701
 William Chanoff & Co Inc 1922 Spruce St Philadelphia Pa 19103
 Williard Linda L 596 Duke St Northumberland Pa 17857-1729
 Williard Normalee 404 Richmond Rd Imperial Pa 15126-9315
 Willie Alona 1554 Paoli Pike West Chester Pa 19380
 Willie Helen M Nie 1151 South Ave Wilkingsburg Pa 15221
 Willie Helen M Nie 446 Swissvale Ave Pittsburgh Pa 15221
 Willie Weller 912 Union Scranton Pa 99999
 Willier Ada 4305 N Franklin St Philadelphia Pa 19140-2224
 Willier Eva 101 W Johnson St Philadelphia Pa 19144-0000
 Willig Frances N Court Apartments Apt H4 5231 Oxford A Philadelphia Pa 19124
 Willis Anita 1302 Farrington Road Philadelphia Pa 19151-2831
 Willis Barbara 3124 Vernon Ave Pittsburgh Pa 15227-4229
 Willis Brandon 556 Fifth Ave Brownsville Pa 15417
 Willis C Ross 2627 S 2nd St Steelton Pa 17113-3011
 Willis Christina V 6318 Chelwynde Ave Apt 2 Philadelphia Pa 19142
 Willis Cody 556 Fifth Ave Brownsville Pa 15417
 Willis David 2141 Manton St Philadelphia Pa 19146-4312
 Willis Diane M 3239 Hurley St Philadelphia Pa 19134-1718
 Willis Edna L 41 Highland Park Dr Levittown Pa 19056-0000
 Willis Elizabeth A 2024 W Venango St Philadelphia Pa 19140
 Willis Ella 711 W 7th Street Chester Pa 19013
 Willis Elma L 520 Friendship St New Castle Pa 16101
 Willis Fred R 916 Burnside Rd Sharon Hill Pa 19079-1807
 Willis Jno 209 Waring Ave State College Pa 16801-6110
 Willis John D 2024 W Venango St Philadelphia Pa 19140
 Willis Joyce 2705 South Dareim St Philadelphia Pa 19148-5001
 Willis Karen Smith 1128 Taylor Dr Folcroft Pa 19032-1526
 Willis Kristen M 809 Mountain View Rd Harrisburg Pa Pa 17112
 Willis Kyle 315 S Ridgeway Ave Glendolen Pa 19036
 Willis Laura 83 S Lansdowne Ave #A1 Lansdowne Pa 19050
 Willis M R P O Box 3105 West Chester Pa 19381
 Willis Morris 6322 Chew Ave Philadelphia Pa 19138
 Willis Myra 8 Edmonson Drive West Chester Pa 19382
 Willis Myrta M 913 6th Ave Coraopolis Pa 15108-1818
 Willis of Pennsylvania Ia Inc 100 Matsonford Rd Bldg 5 Ste 2 Radnor Pa 19087 Radnor Pa 19087
 Willis Robert 705 S 16th St Philadelphia Pa 19147
 Willis Robert T 406 Chaise Lane Apartment S-32 Eagleville Pa 19408
 Willis Ruth E Jun 28 90 Ruth E Willis Intervivos Trust 603 Huntsridge Dr Coraopolis Pa 15108-9204
 Willis Ruth E Ua 06/28/90 603 Huntsridge Dr Coraopolis Pa 15108-9204
 Willis William J 41 Highland Park Dr Levittown Pa 19056-0000
 Willis Yolanda A C/O Elliott Goldstein 23 Pittsburgh Pa 15213
 Willis Yvonne 2058 Maple Avenue Wyncote Pa 19095
 Willits Elisa L 330 East Main Street Lock Haven Pa 17745
 Willits W C 514 Oley Rd Fleetwood Pa 19522
 Willits William C 514 Oley Road Fleetwood Pa 19522
 Willitt Franklin 35 N Landowne Ave Lnadowne Pa 19050
 Willkens David G Ua 10/31/00 3100 Koopers Bldg 436 7th Ave Pittsburgh Pa 15219-1826
 Willman Jeremy J 4422 12th Avenue Temple Pa 19560
 Willman Sheri L 749 N 11th St Reading Pa 19604-2503
 Willman Walter 8499 Orchard Road Zionsville Pa 18092
 Willner Jeff E 1932 Moore St Philadelphia Pa 19145-0000
 Willrod Dorothy S 200 S Church St Parkesburg Pa 19365-9200
 Willouer Stanley D Jr 730 Jefferson St Red Hill Pa 18076-1306
 Willoughby Elizabet 6641 Guyer Ave Philadelphia Pa 19142-2602
 Willoughby James R 664 Fulmer Road Pottstown Pa 19465
 Willoughby Marvin 5779 East Wister St Philadelphia Pa 19138
 Willoughby Thomas 1515 Jefferson St Hoboken NJ 7030
 Willoughby Thomas K 908 E Allens Ln Philadelphia Pa 19150-3402
 Willow Grove Bank 101 Witmer Road Horsham Pa 19044
 Willow Lake Pool Willow Lake Road Pottsville Pa 17901
 Wills Craig 3 Morningstar Drive York Pa 17402
 Wills Frank S 149 Lance St Lot 1 Summerhill Pa 15958
 Wills Jason R 166 Bellwood Ave Wellsboro Pa 16901-8100
 Wills Joseph D 451 W Earham Ter Philadelphia Pa 19144
 Wills William 149 Lance St Lot 1 Summerhill Pa 15958
 Willshier James Jr Sycamore Spur Leetsdale Pa 15056
 Willson Barbara Ann 2928 Magee Ave Philadelphia Pa 19149-2530
 Willson June M 925 Galbraith Avenue Boothuy Pa 00000-0000
 Willson Margaret F 1615 E Boot Rd West Chester Pa 19380-6001
 Willson William 2928 Magee Ave Philadelphia Pa 19149-2530
 Willy Ds Pub & Eatery Inc 3305 Birney Ave Moosic Pa 18507-1556
 Wilma E Scalise Room 107 Municipal Bldg Erie Pa 16501
 Wilma Long CØ Quentin Zeil 1306 Georgetown Circle Carlisle Pa 17013
 Wilma Yeomans 1891 Villa Court Estate Lancaster Pa 17603

Wilmes Mary A 1712 Amanda Ave Pittsburgh Pa 15210-3666
 Wilmeth Kathleen C 3488-A S Utah Street Arlington Va 22206
 Wilmington Writers' Workshop P.O. Box 15505 Wilmington De 19850
 Wilmore Jacquelynne 1918 W Venango St Philadelphia Pa 19140
 Wilmot Allen 8607 Sagamore Rd Philadelphia Pa 19128
 Wilmot Cheryl R 8607 Sagamore Rd Phila Pa 19128
 Wilmot Maria H 1606 Mulberry Rd Flourtown Pa 19031-2221
 Wilmoth Gary 3568 Williams Rd Cresco Pa 18326
 Wilsdorf Julia Attn Mrs Sigrid Kuehne 42859 Remscheid Leipziger Str Fo 28000-0000
 Wilsey Steven Paul Wfg Associates 3350 Township Line Rd Fl 2 Drexel Hill Pa 19026-1925
 Wilshear Rose 227 Orr Rd Pittsburgh Pa 15241-2240
 Wilshinsky Assoc Inc 301 Penn Ave Scranton Pa 18503
 Wilshire Insurance Co. 702 Oberlin Road Box 10800 Douglassville Pa 19518
 Wilshire Insurance Co. 702 Oberlin Road Box 10800 Norristown Pa 19401
 Wilshire Sadie General Delivery Erie Pa 16501-9999
 Wilshire Target Funds First Data Investor Services 3200 Horizon Drive King of Prussia Pa 19406
 Wilsman Harry C 673 Mortimer Ave Turtle Creek Pa 15145-1311
 Wilson Abraham 7339 N Bouvier St Philadelphia Pa 19126
 Wilson Alisha 246 Mesabi Street Sharon Pa 16146
 Wilson Alladen 417 Eldkwood Drive Coraopolis Pa 15108
 Wilson Andrew Estate of 1026 Collegeville Road Phoenixville Pa 19460
 Wilson Andreadn 1713 Erlen Rd Lamott Pa 19027
 Wilson Anna Mary C/O Pittsburgh National Bank Stock Transfer Dept Po Box 548 Pittsburgh Pa 15230-0548
 Wilson Anthony L 50 West Main St Newville Pa 17241
 Wilson Antoinette C/O The Fountains At Logan Squ Two Franklin Town Blvd 2nd Fl Philadelphia Pa 19103
 Wilson Arthur 2004 W Cheltenham Ave Philadelphia Pa 19138-2214
 Wilson Ashley A 175 Scott St Wilkes-Barre Pa 18702
 Wilson Belinda L 1135 Holland St Crum Lynne Pa 19022
 Wilson Bella 6337 E Fariston Dr Philadelphia Pa 19120-1009
 Wilson Benjamin A 10 Buttonwood Dr Lititz Pa 17543-8772
 Wilson Benjamin C P O Box 54 Kreamer Pa 17833
 Wilson Betty G 50 S Penn St Apt 401 Hatboro Pa 19040
 Wilson Beulah 1044 Franklin Ave Aliquippa Pa 15001-3307
 Wilson Blanche 5328 Morris St Philadelphia Pa 19144
 Wilson Bonnetta 6119 39th Place Hyattsville Pa 20752-0000
 Wilson Brandi A 2461 Glenarm Ave Pittsburgh Pa 15226
 Wilson Bruce R 10377 Grubbs Rd Wexford Pa 15090-9421
 Wilson Bydia 731 Manheim Street Philadelphia Pa 19144
 Wilson Carla B 45 Caledonia Dr Warminster Pa 18974-3939
 Wilson Catherine 5728 Belmar Ter Phila Pa 19143-5231
 Wilson Catherine M 2049 S 58th St Phila Pa 19143-5906
 Wilson Charles 1121 Country Club Rd West Chester Pa 19382
 Wilson Charles 2227 Manor Ave Upper Darby Pa 19082-5413
 Wilson Charles 2956 N Bailey St Philadelphia Pa 19132-1205
 Wilson Charles David Jr Po Box 198 Jenkintown Pa 19046-0198
 Wilson Charles E Jr 120 Muir St Warren Pa 16365-3042
 Wilson Charles F 66 Braeburn Rd Havertown Pa 19083-2319
 Wilson Christopher 130 Cedar Village Dr York Pa 17402
 Wilson Constantin 38 Valley Rd New Hope Pa 18938
 Wilson Craig 3945 Shepard Rd Gibsonia Pa 15044-0000
 Wilson Craig 624 N Ninth St Lebanon Pa 17046-3417
 Wilson Crystal S 1054 Wagner Ave Philadelphia Pa 19141-2928
 Wilson Dale D 50 Palamino Ct Horsham Pa 19044-1983
 Wilson Damoes B 219 Church St Moscow Pa 18444
 Wilson Dana 1409 Wandering Way Harrisburg Pa 17110
 Wilson Daniel 775 Northway Rd Williamsport Pa 17701
 Wilson Dannene D 2383 Shermans Valley Road Ellitsburg Pa 17024
 Wilson Darryl M 106 W Main St Apt 2n Salunga Pa 17538
 Wilson David B 225 Shelburne Lane Manheim Pa 17545
 Wilson Davis 1595 2nd St New Brighton Pa 15066-1113
 Wilson Deborah L 201 N 16th St Pottsville Pa 17901-2113
 Wilson Delmar Y 4021 Green St Philadelphia Pa 19104-1759
 Wilson Delores K 1835 W Ashdale St Philadelphia Pa 19141-1006
 Wilson Delron A S 935 E 102 St Brooklyn Ny 11236
 Wilson Diane L 4637 Melrose St Philadelphia Pa 19137-1108
 Wilson Donald Son 7750 Roosevelt Blvd Apt 220 Philadelphia Pa 19152
 Wilson Dorothy A 108 Leon Ave Norwood Pa 19074-1615
 Wilson Doug 2206 Delaware Ave New Castle Pa 16105
 Wilson Drusilla G 111 Collins Ave Uniontown Pa 15401-3807
 Wilson E L 1203 Murry Chase Ln Murrys ville Pa 15668
 Wilson Edmond 3431 Oxford Street Philadelphia Pa 19000
 Wilson Edward 700 Cherry Tree Rd Apt D12 Aston Pa 19014
 Wilson Elizabeth L C/O Keane Tracers Inc One Tower Bridge 100 Front St West Conshohocken Pa 19428-2886
 Wilson Elizabeth P 6514 Kingessing Ave Philadelphia Pa 19142-1907
 Wilson Ella 1216 Ward St #A Chester Pa 19013
 Wilson Ellis E 122 Sarah Court Lewisberry Pa 17339
 Wilson Elsie B 298 Harper Ave Morrisville Pa 19067-1115
 Wilson Emma 7750 Roosevelt Blvd Apt 220 Philadelphia Pa 19152
 Wilson Estate Stephen 1 Glen Oaks White Haven Pa 18661
 Wilson Estelle 1430 Cheltnham Philadelphia Pa 19150-1506
 Wilson Estelle 4139 Inspiration St Schwensville Pa 19474
 Wilson Esther C C/O Esther C Wilson Apt 301 158 N 23rd St Philadelphia Pa 19103-1035
 Wilson Eula A 6300 Old York Road Apt 510 Philadelphia Pa 19141
 Wilson Family Trust Trust of Po Box 7 Lake Ariel Pa 18436
 Wilson Francis 284 Kelly Blvd Slippery Roc Pa 16057
 Wilson Francis Treet Malvern Pa 19460
 Wilson Frank 204 Carlyn Ct Downingtown Pa 19335
 Wilson Frank 287 Great Valley Parkway Malvern Pa 19355
 Wilson Frank L 189 S Franklin Street Prospect Pa 16052
 Wilson Frederick W 5703 N Fairhill St Philadelphia Pa 19120
 Wilson Gary P 2547 So Bonnafon Philadelphia Pa 19142-2715
 Wilson George 242 South 8th St Columbia Pa 17512
 Wilson George S Jr 222 N Church St Apt 407 West Chester Pa 19380-2681
 Wilson George W 2547 So Bonnafon Philadelphia Pa 19142-2715
 Wilson Gertrude A Rr 5 Box 50 Titusville Pa 16354-8604
 Wilson Gladys L 1311 N Frazier St Philadelphia Pa 19131-4126
 Wilson H W Attention Caroline Bauer 5161 Collins Avenue Apt 714 Miami Beach Fl 33140
 Wilson Habibah 5755 Woodcrest Ave Philadelphia Pa 19131
 Wilson Harry 3609 N 21st St Philadelphia Pa 19140
 Wilson Harry B 790 Oakfield Ln Philadelphia Pa 19115-1918
 Wilson Helen A 6914 Lynford St Philadelphia Pa 19149-1706
 Wilson Helen L 361 New York Ave Clairton Pa 15025-2227
 Wilson Henry 1541 Walters Ave Sharon Hill Pa 19079-2433
 Wilson Icilyn A 1815 W Godfrey Ave Philadelphia Pa 19141
 Wilson Irma S 4695 St Rt 151 Lot 85 Aliquippa Pa 15001
 Wilson J Leslie 302 N Mercer St New Castle Pa 16101
 Wilson Jack 115 Longvue Dr McMurray Pa 15317
 Wilson Jack 115 Longvue Dr McMurray Pa 15317-0000
 Wilson Jack A 6 View Drive Lexington Va 24450
 Wilson James 1016 21 St Ave Beaver Falls Pa 15010
 Wilson James Rd 1 Box 55 Smithfield Pa 15478
 Wilson James F 114 Marlin Dr E Pittsburgh Pa 15216-1406
 Wilson James R III 11780 Middle Rd Lot 14 E Springfield Pa 16411
 Wilson Jeanie M J 124 955 Easton Rd Warrington Pa 18976-1819
 Wilson Jeannette 4730 Old Orchard Lane Mifflinburg Pa 17844
 Wilson Jennifer J 1034 Murray Avenue Apt. 3 Pittsburgh Pa 15217
 Wilson Jessi 75 Rittenhouse Pl Apt D19 Ardmore Pa 19003
 Wilson Joey Dba Elasting Music 877 Taylor Street Philadelphia Pa 19130
 Wilson John A 241 Cathedral Ave Cresson Pa 16630
 Wilson John E 12923 Mt Olivet Rd Felton Pa 17322
 Wilson John G 2416 Wynnefield Dr Havertown Pa 19083
 Wilson John H 1311 N Frazier St Philadelphia Pa 19131-4126
 Wilson John H Jr Up Allenwood P O Box 3000 White Deer Pa 17887-0000
 Wilson John L 302 N Mercer St New Castle Pa 16101-3636
 Wilson John P 7927 Susquehanna Pittsburgh Pa 15221
 Wilson Jordan 2413 Madison Sq Philadelphia Pa 19146-2408
 Wilson Joseph E 224 Pusey Ave Collingdale Pa 19023-1921
 Wilson Julia C Dau 222 N Church St Apt 407 West Chester Pa 19380-2681
 Wilson Julie 3228 Bristol Road Bensalem Pa 19020
 Wilson Justin J 7724 Aspen Drive Pittsburgh Pa 15239
 Wilson Kai M 625 Pusey Ave Darby Pa 19023
 Wilson Kathleen M 1513 Carlton House 1801 JFK Blvd Philadelphia Pa 19103
 Wilson Kathleen M 836 Suburban Station Bldg 1617 John F Kennedy Blvd Philadelphia Pa 19103-1822
 Wilson Kathryn E 449 Jacksonville Rd Hatboro Pa 19040-4605
 Wilson Kim 150 Teacup Lane Bedford Pa 15522
 Wilson Kim P 100 W Baltimore Avenue Lansdowne Pa 19050
 Wilson L Jack C/O Pittsburgh National Bank Stock Transfer Dept Po Box 548 Pittsburgh Pa 15230-0548
 Wilson Lawrence A 1342 Magee Ave Philadelphia Pa 19111
 Wilson Leon 2729 Wharton St Philadelphia Pa 19146
 Wilson Leonard E 420 Newbold Rd Jenkintown Pa 19046-2851
 Wilson Lewis 1833 Herr St Harrisburg Pa 17103
 Wilson Linda 12736 Hollins Rd Philadelphia Pa 19154-1510
 Wilson Linda J 1555 Pennock Rd Pittsburgh Pa 15212-1579
 Wilson Lisa 1350 N Avignon Dr Gladwyne Pa 19035-1043
 Wilson Louise B 93 Main St Hickory Pa 15340
 Wilson Luther L Rr 1 Philadelphia Pa 99999
 Wilson Mabel 1928 Ruan St Philadelphia Pa 19124-4623
 Wilson Mabel Po Box 1746 Shavertown Pa 18708-0746
 Wilson Majorie 1433 S 52 St Philadelphia Pa 19143-5006
 Wilson Margaret 2929 N Stillman St Philadelphia Pa 19132-1910
 Wilson Margaret 452 W 2nd St Erie Pa 16507-1206
 Wilson Margaret H 1344 W Westmoreland St Philadelphia Pa 19140-5221
 Wilson Marie 8241 Forrest Avenue Philadelphia Pa 19150
 Wilson Marie A 6632 Cornelius St Phila Pa 19138-1924
 Wilson Marie E 6632 Cornelius St Philadelphia Pa 19138-1924
 Wilson Marie Z 1036 Silverdale St Pittsburgh Pa 15221-1357
 Wilson Marion S 138 Rosemar St Philadelphia Pa 19120
 Wilson Mary 2419 N Cleveland St Philadelphia Pa 19132-4308
 Wilson Mary Est of 7 Penn Center 13th Floor 1635 Market St Philadelphia Pa 19103-0000
 Wilson Mary K 302 N Mercer St New Castle Pa 16101-3636
 Wilson Mary M 420 Newbold Rd Jenkintown Pa 19046-2851
 Wilson Matthew E 3900 Freemansburg Road Lot 51 Bethlehem Pa 18017
 Wilson Matthew M Jr 6055 Allman St Philadelphia Pa 19142-1443
 Wilson Maureen 620 Locust Ln Apt 11 North Charleroi Pa 15022
 Wilson Melinda D 8301 Park Plaza Dr Pittsburgh Pa 15229
 Wilson Melissa 307 Silvis St Jeannette Pa 15644
 Wilson Merritt W 5328 Morris St Philadelphia Pa 19144
 Wilson Michael E 330 Greenlee Road Apt 24 Pittsburgh Pa 15227
 Wilson Michael H Hemlock Lane Blossburg Pa 16912
 Wilson Michele 15 West Dartmouth Rd Bala Cynwyd Pa 19004
 Wilson Miguon 319 W Champlont Ave Philadelphia Pa 19120
 Wilson Mildred C 1309 Liverpool St Pittsburgh Pa 15233-1305
 Wilson Minnie F 222 N Church St Apt 407 West Chester Pa 19380-2681
 Wilson Nancy 6401 Chew Ave Philadelphia Pa 19119
 Wilson Nancy Lynn 739 W Madison Cir Pittsburgh Pa 15229-1269
 Wilson Neal 12736 Hollins Rd Philadelphia Pa 19154-1510
 Wilson Nora R 449 N Oakland Ave Sharon Pa 16146-2391
 Wilson of Wallingford 221 Rogers Ln Wallingford Pa 19086
 Wilson Patricia 7112 Pashall Avenue Philadelphia Pa 19142
 Wilson Patricia 5076 Raintree Ct Doylestown Pa 18901
 Wilson Phyllis 436 Manor Rd Hatboro Pa 19040-2313
 Wilson Priscilla J 517 S Orange St Media Pa 19063
 Wilson Quovella 5441 Horrocks St Philadelphia Pa 19124
 Wilson R Bruce 10377 Gubbs Rd Wexford Pa 15090
 Wilson R Bruce 5421 Baywood St Ittsburgh Pa 15206-2001
 Wilson Ralph Bell 305 South Ave Media Pa 19063-3214
 Wilson Raymond W 207 Locust Terrace Ellwood Pa 16117-2631
 Wilson Richard C 427 Garriston Rd York Haven Pa 17370
 Wilson Rob 1420 2nd Ave Altoona Pa 16602
 Wilson Robert 319 W Market St First Floor Hellam Pa 17406
 Wilson Robert Box 102 New Geneua Pa 15467-0102
 Wilson Robert D 420 N Keel Ridge Rd Hermitage Pa 16148-3434
 Wilson Robert Jr 3100 N 33rd St Philadelphia Pa 19132
 Wilson Robin 438 A Ave B Horsham Pa 19044-0000

Wilson Ronald N 5502 Knoll Crest Ct Hermitage Tn 37076
Wilson Rufus 2426 Redner St Philadelphia Pa 19121
Wilson Ruth 1853 Page Pl Malvern Pa 19355
Wilson Ruth J 2911 Lardner St Philadelphia Pa 19149-3507
Wilson Ruth L 639 Loretta St Pittsburgh Pa 15217-2823
Wilson Sally J 803 Siddonsburg Rd Lewisberry Pa 17339
Wilson Samuel R C/O E Bartholomew 1572 Robinson Ave Willow Grove Pa 19090-4816
Wilson Sandra D Box 102 New Geneva Pa 15467-0102
Wilson Scott W 826 11th Avenue New Brighton Pa 15066
Wilson Sheila M Miss C/O Findeisen 326 Thorpe Rd Jenkintown Pa 19046-0000
Wilson Sonya C/O Vicky Salmon 1425 Union Meeting Rd. Blue Bell Pa 19422
Wilson Stacy Dlo 1004 W Ninth Ave King of Prussia Pa 19406
Wilson Steven L 1409 Goodyear Rd Gardners Pa 17324
Wilson Susan E 2509 Red Oak Cir Springfield Pa 19064-1064
Wilson Susan M 370 Emerson Ave Farrell Pa 16121
Wilson Susan M Hemlock Lane Blossburg Pa 16912
Wilson Suzanne 6 Short Ln Northampton Pa 18067-9000
Wilson Tana S 714 Grandview Rd York Pa 17403-4132
Wilson Thelma K 122 Sarah Court Lewisberry Pa 17339
Wilson Theresa 692 S 26th St Philadelphia Pa 19146-1011
Wilson Tiffany 35 N 14th Street Apt 9 Allentown Pa 18102
Wilson Tinley 2506 Jackson St Philadelphia Pa 19145
Wilson Tyler 5029 Canada Road Pittsburgh Pa 15123
Wilson Vance E 313 Lynn St Po Box 295 Roscoe Pa 15477-0295
Wilson Versillie R 420 N Everhart Ave 105 West Chester Pa 19380-2290
Wilson Wemma Bowmans Mahanoy City Pa 17948
Wilson Wendy R 639 Loretta St Pittsburgh Pa 15217-2823
Wilson Wilbur 4742 Lackawanna Philadelphia Pa 19124
Wilson Willa Po Box 104 Philadelphia Pa 19082
Wilson William 13 Jackson St North Vandergrift Pa 15690
Wilson William 896 Main Street Darby Court Apartments Darby Pa 19023
Wilson William E 1808 Locust St Norristown Pa 19401-3035
Wilson William J # 208 303 S Parkway Blvd Broomall Pa 19008-0000
Wilson William L 302 N Mercer St New Castle Pa 16101
Wilson William O Jr 1 Forestry Rd Shippensburg Pa 17257-9683
Wilson's Stores Inc 145 West Third Street Attn: Joyce Wilson Williamsport Pa 17701
Wilt Howard E 1540 Northway Road Williamsport Pa 17701-2844
Wilt Margaret R 1211 Woodhill Dr Gibsonia Pa 15044-9230
Wilt Melissa Kristoffer 102 10th St Winber Pa 15963
Wilt Robert W 435 S Fawcett Ave 10550 Lake Rd 3 North East Pa 16428-2944
Wilton Judy L 371 Orchard St Springdale Pa 15144-1315
Wiltrek Lin A 45 Webster Ave North Irwin Pa 15642-3309
Wiltrek Linda L 45 Webster Ave North Irwin Pa 15642-3309
Wiltse John W 107 Laurel Acres Road Milford Pa 18337
Wiltshire Shari 1120 Walters Rd Pennsburg Pa 18073
Wiltshire Trevor A 5536 Spruce Street Philadelphia Pa 19139
Wilusz Christina 544 Pauline Ln Windber Pa 15963-5322
Wily Marjorie A 575 Snowden Rd Upper Darby Pa 19082-5013
Wilz Caroline 5024 N Fairhill St Philadelphia Pa 19120-3125
Wim Interior Design Corp 30 W Hancock St Lansdale Pa 19446-3812
Wimbush James 163 N Vodges St Philadelphia Pa 19139-2538
Wimbush Keith 7685 B Washington Lane Elkins Park Pa 19027
Wimer Albert R Po Box 752 Marcus Hook Pa 19061-0752
Wimmer James P 519 Jackson Bethlehem Pa 18015-3417
Wimmer Otto J Jr 1827 W Sulis Philadelphia Pa 19141-1020
Wimmer Patricia A 4083 Woodspring Lane York Pa 17402-7571
Win DbA Cyber Cafe 708 Wood St Wilkinsburg Pa 15221
Winand Blanche E C/O Suzanne V Winand 740 Penn Pines Blvd Clifton Heights Pa 19018-0000
Winand John F C/O Suzanne V Winand 740 Penn Pines Blvd Clifton Heights Pa 19018-0000
Winand Pascaline Universite Libre De Bruxelles Bruxelles Fc B1050
Winand Tricia A 642 Walnut Street Dr Fleetwood Pa 19522
Winans Andrew 1210 N Hancock St Phila Pa 19122
Winans Ray 70 E Union Shickshinny Pa 18655
Winbeam Inc 1300 Arrott Bldg Pittsburgh Pa 15222
Winbush Charles W 7426 Irvine St Pittsburgh Pa 15218-2424
Winbush James 305 N Center Grove City Pa 16127
Winchester Frances G 11 Fahnestock Rd Malvern Pa 19355
Wind Gap Fire Co P O Box 216 Wind Gap Pa 18091
Windber Class of 1988 C/O Susan Cori 818 12th St Windber Pa 15963-1512
Windchester Paula 39 Albert Rd Mountain Top Pa 18707-1901
Windeler Gail 418 Farmhouse Rd Downingtown Pa 19335-2306
Winder Robert Eric Jr 314 Thunder Circle Bensalem Pa 19020
Windfelder Daniel J 3460 Mill Rd Hatboro Pa 19040-4530
Windfelder Margaret M 3460 Mill Rd Hatboro Pa 19040-4530
Windhorst Virginia K 710 W North Ave Apt 210 Pittsburgh Pa 15212
Winding Susan 2 E Jenny Lynn Court Pittsburgh Pa 15239-0000
Windisch Steven F 512 A1 Harbour Bensalem Pa 19020
Windish Harry N 6111 Irving St Phila Pa 19139-3731
Windom Marc P Po Box 7558 First Union Bank Pa1308 Jh Philadelphia Pa 19101
Windows Rose M Rr 2 Box 141 Tioga Pa 16946-9565
Windsor Anna 2428 S Sartain St Philadelphia Pa 19148-3622
Windsor Gr Po Box 236 Huntingdon Vy Pa 19006-0236
Windsor Michelle 1308 Constitution Blvd New Kensington Pa 15068
Wineman Lillian B 1955 Drew St Clearwater Fl 34625
Winemiller Sean A 258 Telegraph Rd Airville Pa 17302-9248
Winfield William Po Box 46162 Philadelphia Pa 19160
Winfree Elwood H 209 Highland Ave Wayne Pa 19087
Winfree John K 416 West Vine St Apt 1e Hatfield Pa 19440-0000
Winfree John K 708 Oakbourne Rd West Chester Pa 19382-0000
Winfree Richard E 406 W 21st St Chester Pa 19013
Winfrey Brittany 204 E Main St Apt A1 Uniontown Pa 15401-3653
Winfrey Cynthia A 350 Brownfield Lane Uniontown Pa 15401
Wing Industries Inc 6202 Industrial Dr Greenville Tx 75402
Wing Lloyd 5040 Cedar Ave Phila Pa 19143
Wing Madeline 5040 Cedar Ave Phila Pa 19143
Wing Ruth A 5832 Spruce St Phila Pa 19139
Wingate Ella 6027 Drexel Rd Philadelphia Pa 19131-1217
Wingate Harold 1014 Mifflin St Huntingdon Pa 16652-1820
Wingate Marlene 3008 Emerald St Philadelphia Pa 19134
Wingate Richard 3008 Emerald St Philadelphia Pa 19134
Wingate William 3008 Emerald St Philadelphia Pa 19134-3110
Winge Inetta M 1717 S 24 Street Philadelphia Pa 19145-1830
Wingender James A Jr 403 Kristine Ct Boothwyn Pa 19061
Wingenroth Ann H 2711 Jackson Ave Erie Pa 16504-2828
Winger Michael E Sr 12340 Grant Shook Road Greencastle Pa 17225
Wingerd John M 150 Sharon Dr Butler Pa 16001-0000
Wingert C D 3602 Reiland Street Pittsburgh Pa 15227-1146
Wingert Charles D 2602 Reiland St Pittsburgh Pa 15237
Wingert Charles D 3602 Reiland Street Pittsburgh Pa 15227-1146
Wingert Lavinia 3602 Reiland Street Pittsburgh Pa 15227-1146
Wingertsahn Marie 1407 Berryman Ave Bethel Park Pa 15102
Wingett Claire C 36 Kiltie Drive New Hope Pa 18938-1403
Wingfield Ricky 7900 Lindbergh Blvd Apt 39b Philadelphia Pa 19153
Winghart Mildred B 56 Woessner St Pittsburgh Pa 15212-3524
Wings Aviation Po Box 452 Zelenople Pa 16063
Wings On The Run 105 Blair Ave Reading Pa 19601-1904
Wingspanbank Com Po Box 1858 Cranberry Township Pa 16066-0858
Winiarski Stanley F 6259 Montague St Philadelphia Pa 19135-3505
Winiwski Leonard 809 Delaware St Scranton Pa 18509
Winkur Geoffrey H 7209 Bryan Street Philadelphia Pa 19119
Wink Jeffrey W 274 Tully Dr Bernville Pa 19506-8436
Wink Willard W Route 1 Breinigsville Pa 18031
Winkfield Paul T 2728 N Opal St Phila Pa 19132-2609
Winkleman Robert B Phoenix Home Life 821 Bill Smith Blvd King of Prussia Pa 19072
Winkler Curtis D 673 N End Rd Mohrsville Pa 19541
Winkler Ernest 6638 Glenloch St Philadelphia Pa 19135-2719
Winkler Felicity 419 West St Pittsburgh Pa 15221-3350
Winkler Gary Po Box 531 Bryn Athyn Pa 19009
Winkler Harry W 357 Lemonte St Philadelphia Pa 19128-4546
Winkler Howard J 209 Pacific St Franklin Pa 16323-2337
Winkler Johanna 6119 N 8th St Phila Pa 19120-1324
Winkler Johanna M 6119 N 8th St Philadelphia Pa 19120-1324
Winkler John A 3875 L St Philadelphia Pa 19124
Winkler Leahanne 95 Hollow Run Ln W Chstr Pa 19380
Winkler Marjorie L 412 Hunter Dr Pittsburgh Pa 15237
Winklevoss Howard Box 1270 Sharon Pa 16148-0270
Winn Emma A 2640 W Silver St Philadelphia Pa 19132-2503
Winn Peter S 208 N 4th St Emmaus Pa 18049-0000
Winn Timothy 404 S Fairview St Lock Haven Pa 17745
Winnecor Trustee R . Gulf Tower Suite 2900 Pittsburgh Pa 15219
Winnecour Rhonda . Gulf Tower Suite 2900 Pittsburgh Pa 15219
Winnecour Ronda J 600 Grant St Ste 3250 Pittsburgh Pa 15219-2719
Winnecour Ronda J Cht 13 Trustee 600 Grant St Ste 3250 Pittsburg Pa 15219
Winnemore Lewis 254 Iven Ave Wayne Pa 190874922
Winner Debra 716 Adam Court Exeter Pa 18643
Winner Sabrina E 325 Market St Apt 6 Williamsport Pa 17701
Winner Stuart Esq C/O Mark J Udren & Associates 111 Woodcrest Corp Center Cherry Hill Nj 8003
Winner William E Rr 1 Williamsport Pa 17701
Winnerling James 324 Park Ave. Lancaster Pa 17602-2321
Winnett Thomas L 917 Cascade Street Erie Pa 16502
Winnick Barbara R 1063 Mosser Road 4b Breinigsville Pa 18031
Winnifred Patrick 94a Fetrow Ln 300 Ramsay Pl New Cumberland Pa 17070
Winning Ways Golf Tournament 330 Market St C O Fox Philadelphia Philadelphia Pa 19106
Winnman Corporation 4829 Frankford Ave Philadelphia Pa 19124-2640
Winridge Martin 3901 Locust Walk Philadelphia Pa 19104-6135
Winschell Mildred C 38 Merritt Ave Pittsburgh Pa 15227
Winscom Kathleen M 5940 Michael Dr Bensalem Pa 19020-0000
Winscom Richard W 5940 Michael Dr Bensalem Pa 19020-0000
Winside Industrial Management Corp 6374 Winside Dr Bethlehem Pa 18017-9352
Winski Dolores 1305 Gilham St Philadelphia Pa 19111-5523
Winslow Debra Po Box 567 Millberstown Pa 17062
Winslow Joann 219 N 10th St Allentown Pa 18102
Winslow Johanna 2729 E Clearfield St Philadelphia Pa 19134-5820
Winslow Karen Lee 1279 College Dr Latrobe Pa 15650-2707
Winslow Madeline R Po Box 21 Sicamous Bc V0e 2v0 Fo 00000-0000
Winslow Stewart Jr 1456 Indian Mt Lks Albrightsville Pa 18210-3129
Winstead Denice 804 Smith St Norristown Pa 19401-404
Winstead Dorothy 804 Smith St Norristown Pa 19401-4049
Winston B. 376 E Elm Street Conshohocken Pa 19428-1909
Winston Brenda 7 H Hall Manor Hbg Pa 17104
Winston Corp Po Box 1151 Johnstown Pa 15907
Winston Massiah J 4930 Brown St Philadelphia Pa 19139
Winston Stace 1314 Pine St Philadelphia Pa 19107
Wint Dale C 222 Pine St Catasauqua Pa 18032-2417
Wint Dora 38 Kidder St Wilkes-Barre Pa 18702
Wint Laurice 18219 14th Ave Springfield Gardens Ny 11413
Wint Oliver 18219 14th Ave Springfield Gardens Ny 11413
Wintech Inc 202 Howell St Bristol Pa 19007
Winter Cheryl D Rr 2 New Freedom Pa 17349-9802
Winter Dennis R Rr 2 New Freedom Pa 17349-9802
Winter Engine Generator 1600 Pennsylvania Ave York Pa 17404
Winter Jeffrey 6515 Paupack Cir Bethlehem Pa 18017
Winter John J Esq Laurel Wood Suite 103 1202 Laurel Oak Rd Voorhees Nj 8043
Winter Laraine 1901 Walnut St Apt 16d Philadelphia Pa 19103
Winter Michael D 1512 Gay St 2nd Floor Phoenixville Pa 19460
Winter Neil Evan 8230 Fairview Road Elkins Park Pa 19027-2119
Winter Shane E 312 Andorra Glen Court Lafayette Hill Pa 19444
Winter William 2840 Kip St Philadelphia Pa 19134-3331
Winterburn Scott 319 E Federal Allentown Pa 18103
Winterburn Taryn Ashley 920 Fernwood St Bethlehem Pa 18018-4414
Wintermeyer Elizabeth 325 Anchor Rd Elizabethtown Pa 17022-1808
Winters Andrew J 1160 E Lehman St Lebanon Pa 17046-8168
Winters Ann 324 Doone Pl Fairless Hls Pa 19030-2725
Winters Betty Rt 2 Franklin Pa 16323
Winters Chester P 9 1/2 6th St Midland Pa 15059-1306
Winters Christopher M 200 Prospect Avenue Reading Pa 19601
Winters Diana 485 Wigard Avenue Philadelphia Pa 19128
Winters Ethel E Box 306 Duncansville Pa 16635-0306
Winters Genevieve A 5458 Kincaid St Pittsburgh Pa 15206-2856
Winters Jacob L 208 Elm St Annville Pa 17003-1802

Winters James L 208 Elm St Annville Pa 17003-1802
Winters Jerry L 208 Elm St Annville Pa 17003-1802
Winters Kimberly L Po Box 64 Manheim Pa 17545
Winters Laura K 40 Huffman St Williamsport Pa 17701-2158
Winters Louis U 501 Pine St Scranton Pa 18509
Winters Megan Alicia 40 Huffman St Williamsport Pa 17701-2158
Winters Patricia 5611 Willows Ave Philadelphia Pa 19143-4611
Winters Rose 1626 7th Ave Beaver Falls Pa 15010
Winters Rose P 2320 Kensington St Harrisburg Pa 17104-2015
Winters Ruth E Mrs 623 Carsonia Avenue Pennside Pa 19606-0000
Winters Scott A 136 Gordon Ave Carbondale Pa 18407
Wintersteen Alexa 5357 Eadom St Philadelphia Pa 19137
Wintersteen Mark E 1310 Knorr St Philadelphia Pa 19111
Wintersteen Stephanie R 20 W Market St Apt 3 Danville Pa 17821-0000
Winterstein Jacob 1209 Carpenter Philadelphia Pa 19147-3608
Wintrade Dwight R 406 Spring Forge Dr Spring Grove Pa 17362
Wintrade Edward J 166 Glentay Avenue Lansdowne Pa 19050
Wintters Helen R 1757 N 61st St Philadelphia Pa 19151-3924
Wintters Robert 1757 N 61st St Philadelphia Pa 19151-3924
Winward Claire 7137 Montague St Philadelphia Pa 19135-1108
Winwood Howard A 4007 California Ave Pittsburgh Pa 15212-1612
Wippel Bonita L 744 N Meadow St Allentown Pa 18102-1849
Wippel Jean M 744 N Meadow St Allentown Pa 18102-1849
Wippel Stephanie 1942 South St Fl 3 Phila Pa 19146
Wiratmaja Kadek Cedar Ridge Monroeville Pa 15146
Wire & Co C/O First Pa Bk Box 8786 Philadelphia Pa 19101-8786
Wireless Fts 1049 Oxford Valley Rd Ste C Levittown Pa 19057
Wireless Tsr 717 Market St Lemoyne Pa 17043
Wireless Verizon Post Office Box 41556 Philadelphia Pa 19101-1556
Wireless Warehouse Inc 301 W Baltimore Pk Store 2 Clifton Hights Pa 19018
Wireless World 1591 Hearthsides Dr Chambersburg Pa 17201-4702
Wireless World 650 E High St #650 Carlisle Pa 17013
Wireman Robert A 1235 N Dover St Philadelphia Pa 19121-4522
Wireworks Electrical Services Inc 4806 Fahringer Dr York Pa 17406-8750
Wirgenis Aduree M 3669 Saxonburg Blvd Pittsburgh Pa 15238
Wirgnoivcz John R 316 Butler Ave Avonmore Pa 15618
Wirick Jason 45 Mary Lane Windber Pa 15963
Wirt and Knox Div 105 Gordon St Lionville Pa 19353-0000
Wirth John 808 Spring Way Sharsburg Pa 15215-2226
Wirth Norman T 7001 Churchland St Pittsburgh Pa 15206-1215
Wirth Ralph C 1440 Gail Ave Allentown Pa 18103-8326
Wirtner Evelyn C 1290 Boyce Rd B313 Pittsburgh Pa 15241-3984
Wirtzman Fromlee 1228 Denniston Ave Pittsburgh Pa 15217-0000
Wisconsin Scf Box 74400 Milwaukee Wi 53274
Wisdo Brian J 1102 Ashridge C Ambler Pa 19002
Wisdom Catherine 6909 Ardleigh St Philadelphia Pa 19119-1315
Wisdom Helen 115 N 50th St Philadelphia Pa 19139-2722
Wise Anna M 2328 N 22nd St Philadelphia Pa 19132-4805
Wise Brenda 836 Smith St Norristown Pa 19401
Wise Charles G Sr 600 Old St Rd Fstrvl Trvs Pa 19053
Wise Darien E 5732 Catherine Street Philadelphia Pa 19143
Wise David S 902 E Simpson St Mechanicsburg Pa 17055
Wise Edward R II 5100 Tilghman St. Suite 200 Allentown Pa 18104
Wise Elizabeth R 900 Strook Dr Chambersburg Pa 17201
Wise Foods Employee 228 Raseley St Berwick Pa 18603
Wise Geraldine S 2004 Johnston Dr Bethlehem Pa 18017-2720
Wise Group Inc 613 E Butler Road Butler Pa 16002
Wise Helen 1544 N 57th St Philadelphia Pa 19131-3809
Wise James C Jr 811 E Walnut St Lewistown Pa 17044
Wise James F Sr 7206 Hensel Drive Morrisville Pa 19067-5150
Wise John B 600 Grant St Ste 4990 Pittsburgh Pa 15219-2801
Wise John J 429 S 50th St Philadelphia Pa 19143-1644
Wise Julia 108 Hogestown Rd Mechanicsburg Pa 17050
Wise Justine 29 Delmont Ave Harrisburg Pa 17111-3507
Wise Lisa Marie 805 S Albemarle St York Pa 17403-2913
Wise Mack E 5908 N Hutchinson St Philadelphia Pa 19141
Wise Matt R 2218 Liken Avenue West Long Pa 19609
Wise Merlin L 115 S Locust St Myerstown Pa 17067
Wise Mildred E R D 1 Box 178a Greensburg Pa 15601-9717
Wise Patricia L 629 Chess St Pittsburgh Pa 15211-2213
Wise Randy S 3 Donald St Mechanicsburg Pa 17055
Wise Raymond K C/O Shirley A Wise 138 Parker Ave Franklin Pa 16323-2821
Wise Richard G Estate of Paz Etal Po Box 600 Natrona Hgts Pa 15065
Wise Robert H 1013 Glen Rd Wallingford Pa 19086-6619
Wise Robert T 3920 Oak Ave Altoona Pa 16601-1249
Wise Sean C 525 E Arch St Norristown Pa 19401
Wise Shana M Rr5 Box 313a Mifflinburg Pa 17844
Wise Shyrl J 620 Harborview Dr Pittsburgh Pa 15239-2822
Wise Sylvia M 369 N Gallatin Ave Uniontown Pa 15401-2375
Wise William J 266 E Winona Ave Norwood Pa 19074-1332
Wise William J 608 Saude Ave. Essington Pa 19029
Wise Willie N 836 Smith St Norristown Pa 19401
Wise Wilma Estate of 20 Bel Air Dr Apt 20g Washington Pa 15301
Wiseley Joseph 2524 Webster Philadelphia Pa 19146
Wiseley Margaret M 6717 Linmore Ave Philadelphia Pa 19142-1806
Wiseman John Jr 56 State Street Baden Pa 15005-0000
Wiseman Marcus T 3902 Biscoe Court Bowie Md 20721
Wiseman Margaret Rr 9 Box 892a Greensburg Pa 15601
Wisembaler Sabrina 109 Amy Ln New Oxford Pa 17350
Wiser Patricia M 7736 Burholme Ave Philadelphia Pa 19111-2413
Wishman Elsie H 2741 Lardner St Philadelphia Pa 19149-3515
Wishnosky John 1413 Culhane St Chester Pa 19013-2042
Wisienwski Rose 13022 Townsend Rd Phila Pa 19154-1001
Wisinski Daniel R 533 Howe Ave Erie Pa 16511-2016
Wiskeman Shannon M 229 Locust St Mnt Olvr Pa 15210
Wiskowski Stanley 738 Stanton Ave Pittsburgh Pa 15209
Wisler Pearlstine Talone Craig 484 Norristown Rd Suite 100 Blue Bell Pa 19422-0000
Wislocki Tillie 2660 Philadelphia Pa 19104
Wisner Michael K 788 Hamilton Rd Apt 3d Rahway Nj 7065
Wisner William H 2913 Willowood Dr Erie Pa 16506-5176
Wisner David M 807 Old Commons Rd Windsor Pa 17366-9144
Wisner William James 55 Winding Way Boothwyn Pa 19061-2941
Wisniewski Paula Anne 22 Hazle Street Swoyersville Pa 18704
Wisniewski Sophie 943 Sara Dr Springfield Pa 19064
Wisniewski Julia 542 Manton St Philadelphia Pa 19147
Wisniewska Rita 2629 E Allegheny Ave Philadelphia Pa 19134-5131
Wisniewski Albert 1841 Snyder Ave Philadelphia Pa 19145-2936
Wisniewski Barbara J 234 Parkfield St Pittsburgh Pa 15210-0000
Wisniewski Cassandra L 5127 Leroy Dr Pittsburgh Pa 15201
Wisniewski Daniel 141 Evergreen Ave Pittsburgh Pa 15209-2350
Wisniewski John 461 East Ave Erie Pa 16507-1813
Wisniewski Teresa M 145 E Phoenix Dr Phoenixville Pa 19460-4516
Wisniewski Timothy R 5127 Leroy Dr Pittsburgh Pa 15201
Wisniewski Wanda 131 Heath Rd Medford Nj 8055
Wisniewski Wanda T 3163 Byberry Rd Philadelphia Pa 19154
Wisniski Kendryh 92 Pine St Natrona Pa 15065-2646
Wisor Bertrum S Jr 65 W Sharpnack St Philadelphia Pa 19119-2722
Wisor Charles R 716 Harlan Ave Johnstown Pa 15905
Wispak Transport 11225 W County Line Rd Milwaukee Wi 53224
Wissahickon Spring Water 10447 Drummond Rd Philadelphia Pa 19154
Wissahickon Valley Inc. 9060 Ridge Avenue Philadelphia Pa 19128
Wissel Evelyn B 1744 Gibson Rd Bensalem Pa 19020-3091
Wissel Sharon L 1744 Gibson Rd Bensalem Pa 19020-3091
Wissinger Kenneth 30 Rd1 Box178 Windber Pa 15963-0000
Wissinger Michael J 19809 Scott Hill Drive Hagerstown Md 21742
Wissler Marjorie A 838 George St Lancaster Pa 17603
Wissman Dolores M 6323 Gillespie St Philadelphia Pa 19135-3222
Wissner George E Jr 312 Superior Ave Aliquippa Pa 15001
Wissner Joanne 744 N Meadow St Allentown Pa 18102-1849
Wissner Paula M 558 Shenango Rd Beaver Falls Pa 15010-1659
Wistar Institute 36th and Spruce Street Attn: Grant Accounting De Philadelphia Pa 19104-4268
Wistar Institute 3800 Spruce St Univ of Pa Phila Pa 19104-6046
Wisysanski Justin J 625 Liberty Avenue Apt 4 North Charleroi Pa 15022
Wit Rafal 4416 Robroy Dr Tobyhanna Pa 18466
Witcher Etta J 719 W 5th St Chester Pa 19013-3811
Witcher Raleigh W Jr 1137 E Durham St Philadelphia Pa 19150-2902
Withey Dorothy M Apt 203 Kephart Plz 360 E Park St Lock Haven Pa 17745-2947
Witcho Eleanor Apt 411 Sheptytsky Arms 3505 Mexico St Pittsburgh Pa 15212-2100
Witek Mary C 631 Lehigh Ave Lancaster Pa 17602-2414
Witgen Financial Ser Ameriprise Financial Services 407 West 10th St Erie Pa 16502
Witham Rebecca 4 Ogen Ave Swarthmore Pa 19081
Witham Rebecca S 4 Ogen Ave Swarthmore Pa 19081
Witham Rebecca S 4 Ogen Ave Swarthmore Pa 19081-0000
Witherie Thomas 775 Beckwith Road Port Matilda Pa 16870
Witherow Curtis L 948 S 18th St Harrisburg Pa 17104-2804
Witherow Sally 518 Basset Dr Bethel Park Pa 15102-3208
Withers Cynthia 4812 Morris St Philadelphia Pa 19144
Withers Geraldine P 404 Sylvan Circle Tyrone Pa 16686-0000
Withers Sam 1112 W Master St Philadelphia Pa 19122
Withersponn John E III 2019 Spring Hill Rd Pittsburgh Pa 15243-1415
Witherspoon Natasha 2832 N Marston St Phila Pa 19132-2517
Witherspoon Charles Jr 215 Mill Grove Dr Audabon Pa 19403
Witherspoon Julia E 4032 Sansom St Philadelphia Pa 19104-3022
Witherspoon Loyd W 3807 Davis Ct Chester Springs Pa 19425
Witherspoon Sylvia L 914 N Markoe St Philadelphia Pa 19131
Withrow James P 335 Laurel Blvd New Castle Pa 16101-2523
Withrow Karen N 1311 Albany Rd Harrisburg Pa 17112
Withrow Michael 406 Prospect Avenue Morrisville Pa 19067
Withrow Penny L 605 Dorset Dr Morrisville Pa 19067-7506
Witizin Cheryl Locust Lake Rd Apt 1569 Barnesville Pa 18214
Witkin Dentistry 1018 W 9th Ave King of Prussia Pa 19406
Witkin Marvin A 469 Woodhill Rd Wayne Pa 19087-2224
Witkowski Charles 614 N Franklin St Shamokin Pa 17872
Witkowski Rita A 1127 Cedar Ave Scranton Pa 18505-1513
Witkowski Stanley 412 Jonathan Ct Oakdale Pa 15071-1032
Witkowski Suzanne E 1719 W Gore Rd Erie Pa 16509
Witlin Anthony A 249 S 12th St Philadelphia Pa 19107-5635
Witman Dorothy M 107 Mill St Apt 3-0 Middletown Pa 17057
Witman Naomi 1300 Trush Valley Rd Laurel Dale Pa 19605-0000
Witman Ruth 3026 Mount Hope Home Rd Manheim Pa 17545-9529
Witmer Carl R Po Box 66 Strasburg Pa 17579-0066
Witmer David S 1715 E College Ave Bellefonte Pa 16823-7641
Witmer Donna L 14 N 3rd St Minersville Pa 17954-1342
Witmer Earl W 229 Washington Ave Ephrata Pa 17522
Witmer Leopoldine 432 W Wyoming Ave Philadelphia Pa 19140-1534
Witmer Marie E 4905 E Trindle Rd Apt 102 Mechanicsburg Pa 17050-3653
Witmer Martha J 17 Rowan Rd Summit Nj 7901
Witmer Phyllis 218 Strawberry Street Leola Pa 17540-0000
Witmer Ruth N 176 Hilledale Road Holtwood Pa 17532
Witmeyer Gladys R 1541 Seltzer Philadelphia Pa 19132-2220
Witmeyer Phyllis Christs Home Warmiston Pa 00000-0000
Witner Mildred B Rfd 4 Bethlehem Pa 18015
Witosky Paul E 3412 East Ave Erie Pa 16504-1850
Witoslawski John 2434 76th Ave Philadelphia Pa 19150-1808
Witsch Joseph 428 W Glenwood Ave Philadelphia Pa 19140-5619
Witsch Margaret 428 W Glenwood Ave Philadelphia Pa 19140-5619
Witsch Michael J 209 Canford Dr Broomall Pa 19008
Witt Anna M 5812 Margaretta Pittsburgh Pa 15290
Witt Charles G 3910 Winshire St 1st Fl Pittsburgh Pa 15212-1630
Witt George L H 5812 Margaretta Pittsburgh Pa 15290
Witt Janice F 210 Harvard Rd 1 Port Matilda Pa 168709402
Witt Jerry A 3910 Winshire St 1st Fl Pittsburgh Pa 15212-1630
Witt Peter T 156 Pennsylvania Ave Easton Pa 18042-1357
Witte Todd L 20 Flour Mill Rd York Pa 17402
Wittenbreder August 121 Jessup Ave Jessup Pa 18434-1116
Wittenbreder Sandy 121 Jessup Ave Jessup Pa 18434-1116
Wittenmyer D Geoffrey 1356 Concord Rd Mechanicsburg Pa 17055
Witters Judy M 1302 N 8th St Lebanon Pa 17046
Wittig Ann 1617 Elwood Street Williamsport Pa 17701-0000
Wittig Gerald B Rr 2 Box 53 Waymart Pa 18472
Wittig Greg 1247 Goodman Street Pittsburgh Pa 15218
Wittig Lori 136 Westchester D Pgh Pa 15215
Wittle David Todd 140 Altoona Ave Enola Pa 17025-2541

Wittle Patricia A 140 Altoona Ave Enola Pa 17025-2541
Wittle Wendy S 321 S Washington St Gettysburg Pa 17325-2524
Wittlin Goldston & Caputo Pc Esc Ag & 200 Pitt Bldg 213 Smithfield St Pittsburgh Pa 15222-2224
Wittman Julie 793 Park Avenue Meadville Pa 16335-0000
Wittman Melvin C 1831 Perkiomen Ave Reading Pa 19606-1722
Wittman Paul F C/O Rocco Viola Jr Atty Rte 19 Mars Pa 16046-9812
Wittmer Lynn 138 S Wayne Ave Hatfield Pa 19440-2945
Wittmer Nancy J 101 South Seventh St North Wales Pa 19454-2816
Wittrock Eleanor 3452 Ormes Street Philadelphia Pa 19134
Witts John 9072 Ashton Rd Philadelphia Pa 19136-1008
Witwer Joshua 53 East Maple Grove Road Po Box 55 Bowmansville Pa 17507
Witzigman Charles J Jr Po Box 391 Sharon Pa 16146-0391
Wix Richard H 200 Prince St Harrisburg Pa 17109
Wix Richard H 6490 Gallop Rd Harrisburg Pa 17111-0000
Wixted Laura L 24 E Main St Girardville Pa 17935-1319
Wixted Mary V 4934 Ormes St Philadelphia Pa 19120-3920
Wixted Michael J 1108 Kent Lane Philadelphia Pa 19115-2510
Wizenberg Diane 916 N Monroe St Titusville Pa 16354-1116
Wizenberg Maurice 916 N Monroe St Titusville Pa 16354-1116
Wl Stevenson Co 54 Wheeling St Washington Pa 15301
Wlater Malcolm 667 Dale Rd Bryn Atynn Pa 19009
Wleh Hawa 2630 Welsh Rd. Philadelphia Pa 19152
Wloczewski Kenneth R. Po Box 96178 Oklahma City Ok 73143
Wm H Clinger Corp Po Box 158 Concordville Pa 19331
Wm H Schlegel Inc 306 South Hull Street Sinking Spring Pa 19608
Wm Penn Abstract 105 Mountain Laurel Ln Malvern Pa 19355
Wm Penn Abstract 105 Mountain Laurel Ln Malvern Pa 19355
Wm Resources Inc 1001 Fannin St Ste 4000 Houston Tx 77002-6711
Wmar-Tv P.O. Box 7777w3060 Philadelphia Pa 19175
Wnoroski Paul V 728 E 33rd Street Erie Pa 16504
Wnorowski Emilia 3136 Tilton St Philadelphia Pa 19134
Wns Inc 6224 Algon Ave A Philadelphia Pa 19138-0000
Wnuk Marshall 6835 Penn Ave Pittsburgh Pa 15208-2324
Wocel Mary C/O F W Nowak 505 E Lancaster Ave St Davids Pa 19087-0000
Wodarek Josephine 1714 Washburn St Scranton Pa 18504-2402
Wodarski Porlamar 2473 Ogden Ave Bensalem Pa 19020
Wodock Marie 1351 E Columbia Ave Philadelphia Pa 19125-3230
Woehr Richard R 3533 N Lee St Philadelphia Pa 19134-1016
Woehrer Jennifer L 3045 Pyramid Ave Pittsburgh Pa 15227-0000
Woel Valerie 5872 Bartlett St Pittsburgh Pa 15217
Woelk Christine 1055 Wildwood Ave Bensalem Pa 19020-3239
Woepfel Walter 607 Northampton St Easton Pa 18042-4283
Woerner Alberta E 4239 Oakmont St Philadelphia Pa 19136-3612
Woerner David 136 Meadowbrook Drive Toccoa Ga 30577
Woerner Harry 112 S Sterner Philadelphia Pa 00000-0000
Woerner Kathryn G 2639 N 13th St Philadelphia Pa 19133-1122
Woffington Matthew 2625 Hunters Point Drive Wexford Pa 15090
Woglom Inge Pine Run Community R-12 Doylestown Pa 18901
Woglom Inge Pine Run Community R-12 Doylestown Pa 18901-2941
Wohlens Joyce E 2718 Pennsylvania Ave W Warren Pa 16365-3625
Wohlfarth Donna Jean 800 S 27th St Harrisburg Pa 17111-1121
Wohlfarth Henrietta F 3201 Rawle St Philadelphia Pa 19149-2620
Wohlfeil Kathleen Y 52 N Poplar St Elizabethtown Pa 17022-2027
Wohlforth David 525 West Gary Dr Dallastown Pa 17313
Woislav Linda L 106 Tradition Ln Downingtown Pa 19335
Woislav William A 106 Tradition Ln Downingtown Pa 19335
Wojciechowski Gerald J Jr 61 Southmptn Dr Reading Pa 19610-0000
Wojciechowski Charles Po Box 343 Glen Mills Pa 19342-0343
Wojcik Genevieve 7538 Rugby St Philadelphia Pa 19150-2608
Wojcik John 3223 Gaul St Philadelphia Pa 19134-4411
Wojcik Michael 3116 N Carlisle St Philadelphia Pa 19132-2313
Wojnicki Barbara A 825 N Hills Ave Glenside Pa 19038-1315
Wojtaszek Jody J 1120 Moyer St Pittsburgh Pa 15204-1220
Wojtczak Anna 223 N Ramsey St Philadelphia Pa 19139-1515
Wojtowich Carol A Po Box 28 Ramey Pa 16671
Wojtowicz Isabel 440 N River St Wilkes-Barre Pa 18702-2631
Wojtowicz Max 446 Wilcox St Carnegie Pa 15106
Wojtylak Michael L 212 Dimarco Dr Philadelphia Pa 19154-4304
Woki Kathryn 9132 Old Newtown Rd Apt B22 Philadelphia Pa 19115
Wolansky John M 4039 Balwynne Park Rd Philadelphia Pa 19131-1601
Wolansky Stephen 730 Wahington St Reading Pa 19601
Wolbert Alexander J 4659 G St Philadelphia Pa 19120-4607
Wolch Stanley 448 Beade St Plymouth Pa 18651-3109
Wolchanski Jeanne 6919 Garman St Philadelphia Pa 19142-2120
Wolcheck Philomena 433 E Mentor St Philadelphia Pa 19120-4518
Wolcott Kelly L 423 Foster St Duryea Pa 18642-1613
Wolcutt John 190 Jill Drive Pittsburgh Pa 15236
Woldman Joan 101 S Second St Apt 1406 Executive House Harrisburg Pa 17101-2527
Wolensky Stella L 184 Whitestown Rd Lyndora Pa 16045
Woleslagle Ann K 190 East Gilmore Ave Trafford Pa 15085-1535
Woleslagle James B 190 East Gilmore Ave Trafford Pa 15085-1535
Wolf Adam C 2123 Old Oakdale Rd Mc Donald Pa 15057-0000
Wolf Amy 33 Radcliffe Drive Churchville Pa 18966-0000
Wolf Ann 211 30 Ave Altoona Pa 16601-3645
Wolf Barbara L 641 7th Ave Coraopolis Pa 15108
Wolf Block Schorr & Solis Cohen Llp 111 South & 15th Street Packard Bldg Philadelphia Pa 19102-0000
Wolf Daniel 1014 Wallace Ave Pittsburgh Pa 15221-2351
Wolf Daniel 1728 Afton Philadelphia Pa 19111-3408
Wolf Dennie P 9 Francis Ave Cambridge Ma 2138
Wolf Dolores 6150 Clearview Avenue Bensalem Pa 19020
Wolf Erica 407 Longfield Rd Philadelphia Pa 19124
Wolf Esther M 512 Woodward Mckees Rock Pa 15136
Wolf Ethel L 428 N 11th St Reading Pa 19604-2804
Wolf Eva M 6418 Edmund Philadelphia Pa 19135
Wolf Frank J Box 295 3507 Saint Davids Rd Newtown Square Pa 190731417
Wolf Gladys C P O Box 1145 Bala Cynwyd Pa 19004
Wolf Gladys M 4735 Vista St Philadelphia Pa 19136-4112
Wolf Heidi 2101 Chestnut Street Apt 926 Philadelphia Pa 19103-3134
Wolf Ian Bradley 2 Moseley Av Elkins Park Pa 19027-2924
Wolf James C 210 Lancelot Ct Gettysburg Pa 17325
Wolf James O 4763 Baltimore Pke Littlestown Pa 17340-9773
Wolf Jane E 1069 Bushkill Dr Easton Pa 18042-1429
Wolf Jason R 917 Columbia Ave Unit 135 Lancaster Pa 17602
Wolf Jeffrey D Sr 2125 E Huntingdon St Phila Pa 19125-4401
Wolf John 211 30 Ave Altoona Pa 16601-3645
Wolf Jonathan C 117 Montgomery Ave Frnt B Bala Cynwyd Pa 19004-0000
Wolf Julius 3239 No 20th St Philadelphia Pa 19140-4843
Wolf Karen J 541 W Somerset St Philadelphia Pa 19133-2736
Wolf Lawrence N C/O Florence Wolf 16 Patricia St Levittown Pa 19057-3222
Wolf Lisa 611 Gawain Rd Meeting Pa 19462
Wolf Lisa R 2123 Old Oakdale Rd Mc Donald Pa 15057-0000
Wolf Lisl Mrs C/O Walter Lisl Wolf 2830 Carol Rd York Pa 17402-3852
Wolf Louisek 1251 Fairlane Dr York Pa 17404
Wolf Marion M 4763 Baltimore Pke Littlestown Pa 17340-9773
Wolf Mary C Rr 1 Somerset Pa 15501-9801
Wolf Mary E Zion Zion Grove Pa 17985-0000
Wolf Mary Ellen 1553 Liberator Ave Allentown Pa 18103-4737
Wolf Mildred E 1222 W 30th St Erie Pa 16508-1542
Wolf Motor Co 1485 Manheim Pike Lancaster Pa 17601
Wolf Nan B Po Box 505 Huntingdon Valley Pa 190060505
Wolf Pamela M 88 Kinsey St Montgomery Pa 17752-1038
Wolf Paul 5736 Smith Drive Bethel Park Pa 15102
Wolf Paul M 1665 Carlisle Lane Downingtown Pa 19335
Wolf Peter J C/O Florence Wolf 16 Patricia St Levittown Pa 19057-3222
Wolf Raymond 479 Kalmia St A Warminster Pa 18974
Wolf Raymond E 1743 Newport Ave Rear Northampton Pa 18067-1453
Wolf Robert D 1616 N 3rd St Harrisburg Pa 17102-1912
Wolf Ryan N 2123 Old Oakdale Rd Mc Donald Pa 15057-0000
Wolf Sandra J 1108 Hagues Mill Road Ambler Pa 19002-6005
Wolf Sandra M 651 W College Ave York Pa 17404-3870
Wolf Theodore 750 Springdale Drive Exton Pa 19341
Wolf Timothy 131 N 3rd St Oxford Pa 19363-1425
Wolf Walter C/O Walter Lisl Wolf 2830 Carol Rd York Pa 17402-3852
Wolf Werner H Jr 109 E Wilkes-Barre St Easton Pa 18042-6760
Wolf William J 1108 Hagues Mill Road Ambler Pa 19002-6005
Wolfblockschorr & Solis Llp 1650 Arch St Philadelphia Pa 19102
Wolfe Amanda M. 15540 E. Grimes Road Emmitsburg Md 21727-7930
Wolfe Betty C 705 4th Ave Parkesburg Pa 19365
Wolfe Chester Burk 110 Fairmount Ave 1 Sunbury Pa 17801
Wolfe Cynthia 17 Olde Swede Rd Douglassville Pa 19518
Wolfe Dennis C 146 Clover Hill Lane Wayne Pa 19087-2619
Wolfe Donald 357 Center Ave Apt 3b Butler Pa 16001
Wolfe Earl 2102 E Dauphin St Philadelphia Pa 19125-2006
Wolfe Edgar 1269 Highland Avenue Sunbury Pa 17801
Wolfe Edward 4209 5th Ave Altoona Pa 16602-1520
Wolfe Edward B 759 Rivervale Rd Redding Pa 19605-1014
Wolfe Eleanor 1935 W Columbia St Allentown Pa 18104
Wolfe Erma 123 E Portersville Rd Portersville Pa 16051-2407
Wolfe Gail E 759 Rivervale Rd Redding Pa 19605-1014
Wolfe Hallie Lee 27 Whitehall Circle Wilmington De 19808
Wolfe Helen Jayne 3915 Mount Troy Road 1st Floor Pittsburgh Pa 15212
Wolfe James F 268 E Washington Street 2nd Fl Chambersburg Pa 17201
Wolfe Jay R 202 East Grant Street Houston Pa 15342
Wolfe Jerry Rd 1 Box 326 A Pine Grove Pa 17963
Wolfe Jessica 404 B North Pennsylvania Ave Apollo Pa 15613
Wolfe Joseph 134 Regency Woods N Carlisle Pa 17013
Wolfe Joyce L 253 Roller Rd Elizabethtown Pa 17023-9045
Wolfe Larry W Rr 1 Adrian Pa 16210-9801
Wolfe Lois Glenn 2181 Mercer Rd New Brighton Pa 15066-3421
Wolfe Mark A Jr 1750 Bush Hollow Road Julian Pa 16844
Wolfe Martin 705 4th Avenue Parkesburg Pa 19365
Wolfe Martin L 705 4th Ave Parkesburg Pa 19365
Wolfe Millard W 330 White St Weissport Pa 18235
Wolfe Nancy M 1354 Cambridge Ct Palmyra Pa 17078
Wolfe Norman L 2007 Lenox St Harrisburg Pa 17104-2947
Wolfe Patricia 247 W Jefferson St Butler Pa 16001
Wolfe Patricia Rr 1 Butler Pa 16001
Wolfe Patricia A 1100 E. Orange St Lancaster Pa 17604
Wolfe Pneumatic Services Inc 440 Meridian Ln York Pa 17402
Wolfe Robert C 2761 Distillery Rd Fogelsville Pa 18051
Wolfe Ruth Alberta 113 Westminster St Wilkes-Barre Pa 18702-3525
Wolfe Samuel M Jr Rr 1 Box 516 Pine Grove Pa 17963
Wolfe Sheridan S Rr 2 Fleetwood Pa 19522-9802
Wolfe Sylvester 2918 Arlington Ave Pittsburgh Pa 15210-1948
Wolfe William B 1272 Church St Indiana Pa 15701
Wolfe William R 3811 Broadway Allentown Pa 18104-5219
Wolffert Mary E 236 W Wensley St Philadelphia Pa 19140-5740
Wolff Elizabeth S C/O Edward Wolff 111 Clayton Ave Waynesboro Pa 17268-1616
Wolff Heasley Diane D 138 Elmwood Dr Glenshaw Pa 15116-1234
Wolff John R 284 Lamport Rd Upper Darby Pa 19082-0000
Wolff Leon Thomas 2230 Pine Street Philadelphia Pa 19103
Wolff Lisa 6347 Marchand Street #2 Pittsburg Pa 15206
Wolff Marie Dorothy 2240 S Harwood Ave Upper Darby Pa 19082-5406
Wolff Max A 1228 Parade Street Erie Pa 16500-0000
Wolfgang David H 231 Pickering Sheffield Pa 16347-0000
Wolfgang Dorothy A 300 Ruskin Drive Altoona Pa 16602
Wolfgang Lucia 700 Salem Road Etters Pa 17319
Wolfgang Paul C 826 Latimer St York Pa 17404-2532
Wolfgang R L 372 Cherry St Pottstown Pa 19464-5943
Wolfgang Theresa J 611 W Allen St Allentown Pa 18102-2379
Wolfinger Donna J Rd 1 Carson Valley Po Box 305 Duncansville Pa 16635-0305
Wolfinger Edward J 1048 Griswold St Sharon Pa 161462902
Wolfinger Harold H Jr 600 Green St Smethport Pa 16749-0000
Wolfinger Thomas P 829 Grakyn Ln Philadelphia Pa 19128-2005
Wolfman Barry A 1500 Mkt St 34th Fl Tenet Healthcare Philadelphia Pa 19102
Wolfman Ben 7435 Brockton Rd Philadelphia Pa 19151-2911
Wolfman Ben Itf Pauline Woldman 7435 Brockton Rd Philadelphia Pa 19151
Wolfman Pauline 7435 Brockton Rd Philadelphia Pa 19151-2911
Wolford Andrew 11 Park Ave Apt 42 Willow Grove Pa 19090
Wolford Chas E 18049 Emmaus Lehigh Pa 15901
Wolford Chester L 5572 Northview Dr Erie Pa 16511-1549
Wolford Gretchen V 5572 Northview Dr Erie Pa 16511-1549

Wolford Irene 18049 Emmaus Lehigh Pa 15901
 Wolford Susan L 147 Elliott Road Saruer Pa 16055
 Wolford Wilma I Po Box 107 Salix Pa 15952
 Wolfson Daniel 29 East Princess St. York Pa 17403
 Wolfson Nancy L 643 Mulford Rd Wyncote Pa 19095
 Wolfson Samuel 2309 Oakmont St Philadelphia Pa 19152
 Wolfson Stephen B 621 E Germantown Pike 305 Norristown Pa 19401
 Wolfstone Development Corp 238 W Miner St West Chester Pa 19382-2918
 Wolgemuth Brenda K 550 Mundis Mill Rd York Pa 17402-9713
 Wolkan Edith P 904 Valonia St Pittsburgh Pa 15220-5851
 Wolkan Louis 904 Valonia St Pittsburgh Pa 15220-5851
 Wolke Debra J 342 W 5th St Erie Pa 16507-1248
 Wolkoff Lewis 2118 Penn St Harrisburg Pa 17110
 Wolkomir Mary E 250 Falkirk Place Exton Pa 19431
 Wollenburg Angela J 1922 North Oak Lane State College Pa 16803
 Wollins Sally Ua 9/19/80 5 Richland Lane Apt 107 Camphill Pa 17011-0000
 Wollman John 204 Cypress Po Blue Bell Pa 19422
 Wollman Lisa 204 Cypress Po Blue Bell Pa 19422
 Wollson Alan 1230 S Cedar Crest Blvd Allentown Pa 18103
 Wollson Alan 1230 S Cedar Crest Blvd. Sui Allentown Pa 18103
 Wolner Martin 805 E Germantown Pk Ste 104 Plymouth Valley Pa 19401
 Wolosyn Katie 70 Peach Ln Lancaster Pa 17601-3254
 Wolownik Maryann 2909 W 7th St Chester Pa 19013-1708
 Wolper Subscription Services 6 Center Square Suite 202 Easton Pa 18042
 Wolpert Thoma 1508 Sheffield Ln Wyncote Pa 19096
 Wolsey Lorianne M 141 N. Dithridge Street Pittsburgh Pa 15213
 Woltanski Tom 477 Lawrence Rd Broomall Pa 19008
 Woltman Adam 437 W Bristol St Philadelphia Pa 19140-2638
 Woltman Anna 3413 Reach St Philadelphia Pa 19134-1222
 Woltman Bonnie L 3910 Craig Ave Dover Pa 17315-5504
 Woltman Bridget D 407 N Main St Red Lion Pa 17356-1207
 Woltman Ethel D 1001 N Duke St York Pa 17404-2524
 Woltman George E 921 Hay St York Pa 17403-1142
 Woltman Helen L 1552 Monroe St York Pa 17404
 Woltman Scott Ernst 407 N Main St Red Lion Pa 17356-1207
 Woltz Deborah D 1023 Black Rus Circle Mount Pleasant Sc 29466-8082
 Wolvin Ruth E 199 Iron Rock Ct Langhorne Pa 19047
 Wolvington Ricki Hc 89 Box 717 Pocono Summit Pa 18346
 Womack Bruce R 26 Welsh Dr Apt C Lancaster Pa 17601-2335
 Womack Bruce R 26 Welsh Drive #C Lancaster Pa 17601
 Womack Christophe 1333 Wildflower Way Quakertown Pa 18951
 Womack Donald 814 E 15th St Chester Pa 19013
 Womack Juanita 1311 So 30th Street Phila Pa 19146-3603
 Womack Lonnie Ira 12/02/99 538 Edgley Ave Glenside Pa 19038-5012
 Womack Scott S 2956 Seminary Dr Greensburg Pa 15601
 Womack Ysphanie 716 W 11th Street Chester Pa 19013
 Wombacher Tammie J Rr 2 Box 173 Tyrone Pa 16686-9708
 Women & Childrens Health 51 North 39th Street Philadelphia Pa 19104
 Women Episcopal Church Attn Mary C Erskine 2854 Egypt Rd Audubon Pa 19403-0000
 Women Health Center of Lebanon 300 Willow St Lebanon Pa 17046
 WomenCare Ob Gyn Inc Suite C 2701 Blair Mill Rd Willow Grove Pa 19090
 Women's Care Center City Ave 4190 City Avenue Philadelphia Pa 19131
 Womens Center Obgyn Pc Md 1011 W Baltimore Pk Suite 208 West Grove Pa 19390
 Womens Health Ctr Bethlehem Pc 3400 Bath Pike Bethlehem Pa 18017
 Womens Health Specialists Llc 510 Rte 6 and 209 Ste 201 Milford Pa 18337
 Womens Healthcare Specialists 170 N. Henderson Road King of Prussia Pa 19406
 Women's Hlth Care Spec Inc Ste 204 170 Henderson Rd King of Prussia Pa 19406
 Womer Dorothy L Rr 1 Box 2510 Mc Alisterville Pa 17049-9785
 Womic Caleb 3112 N 16th St Philadelphia Pa 19132-0000
 Won C 1620 Spruce St. Philadelphia Pa 19103
 Wonderland Inc 2037 Walnut St Philadelphia Pa 19103-4471
 Wonderly Elizabeth 1240 W Oakdale St Philadelphia Pa 19133-1116
 Wong Alfonso C 3330 Comanche Rd Pittsburgh Pa 15241-1549
 Wong Brian 800 S Columbus Blvd Philadelphia Pa 19147
 Wong Chai 135 Chrystle St New York Ny 10002
 Wong Chi Ying 7270 Radbourne Rd Upper Darby Pa 19082
 Wong Clifford M 3851 Sharon Ct Colleville Pa 19426
 Wong Doris 162 E Sanner St Somerset Pa 15501
 Wong Doris 162 E Sanner St Somerset Pa 15501-2235
 Wong Ellis J 45 Jordan Dr. Whitehall Pa 18052
 Wong James 3572 North View Lane Doylestown Pa 18901-0000
 Wong Lina Yuk 420 D Dunmore St Throop Pa 18512-1176
 Wong Luanne S 4520 Springfield Ave Apt A Philadelphia Pa 19143
 Wong Lup Man C/O Florence Kwou 430 Teanway King of Prussia Pa 19406-0000
 Wong Theodore Ys Cigna Asso Ys Inc 5 Penn Cntr 13th Fl Philadelphia Pa 19103
 Wong Theodore Ys Inc Cigna Asso Inc 5 Penn Cntr 13th Fl Philadelphia Pa 19103
 Wongfa 113 Grandview Road York Pa 17403
 Wongs Restaurant 798 East New Holland Pk Lancaster Pa 17602
 Wonsidler Kathryn A 115 Towamencin Lansdale Pa 19446-0000
 Wonsock Randall L 1905 Greenleaf St Bethlehem Pa 18017-3321
 Woo Jessica 151 N Craig St Apt 5j Pittsburgh Pa 15213
 Woo Young W Sam Sung Dong Sang A Apt 6-90 Kang Nam Gu Seoul 1350 Orea
 Woo Youngwon 601 Vairo Blvd Apt. 425b State College Pa 16803
 Wood Christopher S Rd 2 Box 71a Dalton Pa 18414
 Wood Clyde W III 1405 Franklin Ct Lansdale Pa 19446-436
 Wood Company The 200 Chester Field Parkway Malvern Pa 19355
 Wood Coral 13 Robertson Dr Youngsville Pa 16371
 Wood Coral 13 Robertson Drive Youngsville Pa 16371
 Wood Danielle 200 Sunrise Ave #15 Honesdale Pa 18431
 Wood Darcy 1 Seton Hill Dr Greensburg Pa 15601
 Wood Debra K 245 Walnut St Milton Pa 17847-1825
 Wood Dennis P 405 Linden Ln Apt 6 Media Pa 19063-3629
 Wood Donald M. 400 Eastern Shore Drive Salisbury Md 21804
 Wood Donna E 415 Ninth St Upland Pa 19015
 Wood Dorothy 1302 N 29th St Philadelphia Pa 19121-4504
 Wood Elizabeth E 2426 S 2nd St Philadelphia Pa 19148-4011
 Wood Elizabeth Log 1 Uldale Way Gunthorpe Cambs Pe4 6ge Peterborough Zz 00000-0000
 Wood Ellwood D 2746 Emerald St Philadelphia Pa 19134-3427
 Wood Eric M 86 Oak Knoll Estates Elizabethtown Pa 17022
 Wood Floor Specialists Inc 5051 Fairview Dr Murrysville Pa 15668-9610
 Wood Frances B 731 1/2 N Center St Corry Pa 16407-1209
 Wood Frederick H 1114 Chess St Monongahela Pa 15063
 Wood Gertrude M 6 Central Pk Dr Ste 226 Manheim Pa 17545-0000
 Wood Grace W 6327 Ross St Philadelphia Pa 19144-1626
 Wood Gregory 415 Ninth St Upland Pa 19015
 Wood Hilda R 433 E Ontario St Philadelphia Pa 19134-1123
 Wood Jacquelyne 207 W Hutchinson Ave Pittsburgh Pa 15218
 Wood Jennifer N 4316 Dobson St Philadelphia Pa 19129-1607
 Wood Jerome C Rr 2 Box 29 Monongahela Pa 15063-9802
 Wood Jill M 115 Barnacle Ct Middletown De 19702
 Wood Joseph Branwing Rd Rr 1 Box 1650 Beach Lake Pa 18405
 Wood Joyce A 567 E Tioga St Philadelphia Pa 19134-1120
 Wood Karen 405 Linden Ln Apt 6 Media Pa 19063-3629
 Wood Kelly 1405 Franklin Ct Lansdale Pa 19446-4365
 Wood Kendra M 7 Kern Dr Perkasio Pa 18944-0000
 Wood Leah 5131 N. Keyser St. Phila Pa 19144
 Wood Legg Mason 1787 Sentry Parkway West Suite 330 Blue Bell Pa 19422
 Wood Lottie O 337 W Second St Media Pa 19063-2301
 Wood Margaret Rr 2 Box 464 Wellsboro Pa 16901
 Wood Margaret G 6386 Church Rd Phila Pa 19151
 Wood Mary Ann R 1165 Maple Ave Bensalem Pa 19020
 Wood Miel V C/O Mrs Pargin 4861 Ridge Ave Philadelphia Pa 19129-1736
 Wood Meryl 2005 William Pennway Oyster Point Pa 17601
 Wood Nathan 226 Clearbranch Drive Stewartstown Pa 17363
 Wood Patricia M Rr 1 Box 33 Gaines Pa 16921-9709
 Wood Rich Construction Inc 11 Skipack Pike Ambler Pa 19002-5139
 Wood Richard W 1834 N Mallston Philadelphia Pa 19121-0000
 Wood Richard W 801 Locust St 515 Philadelphia Pa 19107-0000
 Wood Robert 252 W Albanus St Philadelphia Pa 19120
 Wood Robert G Jr 175 Howie St Waynesburg Pa 15370-8135
 Wood Robert W Jr 249 Stratford Dr Churchville Pa 18966-1345
 Wood Ronald 7 Kern Dr Perkasio Pa 18944-0000
 Wood Sonya F 5945 N 13th Street Philadelphia Pa 19141
 Wood Teglund 2013 5th Ave Altoona Pa 16602
 Wood Teglund T H 2013 5th Ave Altoona Pa 16602
 Wood Terry L 106 Cherry St E Greenville Pa 18041-1615
 Wood Vanessa D 2967 W School House Lane Philadelphia Pa 19144
 Wood Virginia V 31 Sycamore St Waynesburg Pa 15370-1719
 Wood William E 310 Riverview Dr White Oak Pa 15131
 Woodaburn John L 4148 N Fairhill St Philadelphia Pa 19140-2635
 Woodall Lee 63 Sleepy Hollow Dr Newtown Square Pa 19073
 Woodall Lenton 5330 Master St Philadelphia Pa 19131-4324
 Woodall Louise S 423 Conway Ave Narberth Pa 19072-2103
 Woodall Raymond L Jr 423 Conway Ave Narberth Pa 19072-2103
 Woodall Tamra 63 Sleepy Hollow Dr Newtown Square Pa 19073
 Woodard Eugene 1838 S Ringgold St Philadelphia Pa 19145-1811
 Woodberry Earl 209 Green Tree Village Lebanon Pa 17042
 Woodburn Steven R 94 Pine St Dillsburg Pa 17019
 Woodbury Lilly 17 Tenby Rd Philadelphia Pa 19000
 Woodbury Water & Sewer 33 Delaware St Po Box 180 Woodbury Nj 80916
 Woodcock Joan T 39 Twin Brooks Dr Willow Grove Pa 19090
 Woodcock Samuel Jr 26 Mendenhall Dr Glen Mills Pa 19342
 Wooddell Dorothy L 318 Hale St Pittsburgh Pa 15208-2104
 Wooddell Lindsay 1009 Grandview Ave Pittsburgh Pa 15211
 Woodell Jacqueline 1325 Unity St Philadelphia Pa 19124-3917
 Wooden Angel Restaurant The 308 Leopard Lane Beaver Pa 15009-3096
 Woodford Andrew V 800 S 49th St Apt B 14 Philadelphia Pa 19143
 Woodford Iva Ruth 7946 Verree Rd Philadelphia Pa 19111
 Woodhead H Vivian Ua 03 Sep 91 247 N Middletown Rd #223 Media Pa 19063-4535
 Wooding Tammy M Po Box 49 Woolrich Pa 17779-0049
 Woodland Disc Furn 6343 Woodland Ave Philadelphia Pa 19142
 Woodland Federal Realty Llc 23 Burd Avenue Millbourne Pa 19082-1801
 Woodland Medical Clinic 6538 Woodland Av Philadelphia Pa 19142
 Woodland Wendell T Palmer House 1420 Esrey St Apt 320 Chester Pa 19013-3949
 Woodman Doris A. 306 Chatham St Avondale Pa 19311
 Woodman Myrtle J 5404 B St Philadelphia Pa 19120-3001
 Woodridge Builders Inc Rr 3 Box 400 Greentown Pa 18426
 Woodring Bobbie A 221 Mt Airy Ave Waynesboro Pa 17268
 Woodring Ethel C 19 Domenica Circle Clarion Pa 16214-0000
 Woodring Judith 723 Maple St Verona Pa 15147
 Woodring Merle &/Or Nancy 8890 Edenville Cheesetown Rd Chambersburg Pa 17201
 Woodrock Inc 1229 Chestnut St Suite M7 Philadelphia Pa 19107-4100
 Woodruff Adrienne D 120 E Street Rd Apt E2 1 Warminster Pa 18974-3427
 Woodruff David W 737 Porter St Easton Pa 18042-1548
 Woodruff Frances A 166 E 2nd St Lansdale Pa 19446-2667
 Woodruff Grayce Rr 2 Box 121 Claysville Pa 15323-9802
 Woodruff Margaret H 7117 Oxford Ave Philadelphia Pa 19111-4024
 Woodrum Dave A 123 6th St Monessen Pa 15062
 Woods Alpharatta E 3855 Blair Mill Rd Apt 209h Horsham Pa 19044
 Woods Anna A 127 The Blvd Pittsburgh Pa 15210-3709
 Woods Bradley S 43 Fairview Hts Bradford Pa 16701-3364
 Woods Brenda 34 Hamilton St Rankin Pa 15104
 Woods Brian 689 N 13th Street Philadelphia Pa 19123
 Woods Carrie L Cust 718 Park Avenue Ellwood City Pa 16117
 Woods Chiquette 2245 North Bouier Street Philadelphia Pa 19121
 Woods Clarence D 2411 E Ridgewood Ct New Castle Pa 16101-5503
 Woods Cynthia A 43 Fairview Hts Bradford Pa 16701-3364
 Woods Dyana L 4821 N Camac Philadelphia Pa 19141-3411
 Woods Edmund 954 E Schiller St Philadelphia Pa 19134-1315
 Woods Edward D 1001 Fairfield Ln Mcdonald Pa 15057-2388
 Woods Estella L 232 South Kendall Avenue Bradford Pa 16701-3618
 Woods Florence M 6 Gobin Dr Carlisle Pa 17013
 Woods George 421 W Ellet St Philadelphia Pa 19119
 Woods George E 1343 W Baltimore Pk B 305 Wawa Pa 19063-5519
 Woods George II 421 W Ellet St Philadelphia Pa 19119
 Woods Gilda 421 W Ellet St Philadelphia Pa 19119
 Woods Guy H 232 South Kendall Avenue Bradford Pa 16701-3618
 Woods Jane H 1343 W Baltimore Pike Apt B305 Media Pa 19063-5519
 Woods Jane H 1343 W Baltimore Pk B 305 Wawa Pa 19063-5519
 Woods Jean H 1013 Abboretum Rd Wyncote Pa 19095
 Woods Jesse W 1013 Abboretum Rd Wyncote Pa 19095
 Woods John Adrienne 7700 Antolik Rd Girard Pa 16417

Woods K 2417 Colt Rd Transfer Pa 16154-8541
 Woods Kenneth W 507 Prudential Road Horsham Pa 19044
 Woods Kevin 205 Sagatti Circle East Stroudsburg Pa 18301
 Woods Lisa A 901 Church Rd Springfield Pa 19064
 Woods Margaret H 5806 Meade St Boston Pa 15135
 Woods Margaret M 145 Parchwood Rd Mc Veytown Pa 17051-6917
 Woods Marion O 708 Wyndmoor Ave Phila Pa 19118
 Woods Nancy R 50 W Greenwood St Lansdowne Pa 00000-0000
 Woods Nathan 2232 N 29 St Phila Pa 19132
 Woods Olive J 224 S 14th St Allentown Pa 18102-4645
 Woods R C 2118 Main St Whitehall Pa 18052-4710
 Woods Reynolds M 145 Parchwood Rd Mc Veytown Pa 17051-6917
 Woods Robert K 625 Linden Ave Johnstown Pa 15902-2732
 Woods Susan Mc Murray 121 Brakel Lane Media Pa 19063
 Woods Thomas J Cust 2417 Colt Rd Transfer Pa 16154-8541
 Woods Wilber L 807 Moore Ave North Apollo Pa 15673-0000
 Woods Willa M 141 N 13th St Harrisburg Pa 17103
 Woods Willa M 141 N 13th St Harrisburg Pa 17103-1302
 Woods Zachary T 129 Iris Ln West Decatur Pa 16878-9530
 Woods Zelle 312 E. Oak St Norristown Pa 19401
 Woodside Kathleen M 250 Alios St Pittsburgh Pa 15210-3741
 Woodside Mary J 11447 Route 118 Highway Unityville Pa 17774
 Woodside Stephen A 93 Shannon Rd N Wales Pa 19454-0000
 Woodsmech Inc 1329 Woods Run Ave Pittsburgh Pa 15212-2345
 Woodson Carol J 2037 Farmview Dr Newtown Pa 18940
 Woodson James Apt 11 T 441 E 8th Ave Homestead Pa 15120-1990
 Woodson James L 269 Shaw Ave Clairton Pa 15025
 Woodson Joanne L 218 Schenley Manor Dr Pittsburgh Pa 15201
 Woodward Jay 696 S Washington St Gettysburg Pa 17325-2817
 Woodward John 1616 W Erie Ave Philadelphia Pa 19140-0000
 Woodward John Franklin 696 S Washington St Gettysburg Pa 17325-2817
 Woodward Kenneth L 1021 E 21st St Erie Pa 16502
 Woodward Pamala C 4540 Budd Dr Erie Pa 16506
 Woodward Patty L 4975 Spring Road Shermansdale Pa 17090
 Woodward Sandra Kay 8 Laurel Dr Mechanicsburg Pa 17055-5535
 Woodward Stephanie E 5426 Malcolm St Philadelphia Pa 19143-4122
 Woodward Walter H 2708 Pittsburgh Rd Perryopolis Pa 15473-1078
 Woodworkin Chester 19 W 3rd St Media Pa 19063
 Woodworth Barbara M 65 W Louthier St Apt 3b Carlisle Pa 17013-2926
 Woody George 1211 Bainbridge St Philadelphia Pa 19147
 Woody Helen 810 Wood St Apt 310 Pittsburgh Pa 15221-2873
 Woodys Restaurant Nctlb 5815 York Rd New Oxford Pa 17350
 Woof Robert Sr 51 Cleveland Street Allentown Pa 18103
 Wooldridge Allen C 108 Oak Lane Shippensburg Pa 17257
 Wooldridge Allen C 108 Oak Lane Shippensburg Pa 17257-1644
 Wooldridge Brenda 27e Oakhurst Homes Johnstown Pa 15906
 Wooldridge Linda 255 Bernick Dr Langhorne Pa 19047
 Wooley Dorethy M 311 1/2 Semple St Pittsburgh Pa 15213-3957
 Wooley Douglas 2319 Yardley Rd Yardley Pa 19067-3060
 Wooley Edward Lost Agent No Current Address Avail No Mail Pa 99999
 Wooley Henry J 311 1/2 Semple St Pittsburgh Pa 15213-3957
 Wooley Ryan Jeffrey 430 Hummel Ave # 2 Lemoyne Pa 17043-1954
 Woolf Philip M 1377 Chestnut Ridge Rd Uppr Blk Edy Pa 18972-9779
 Woolford Jean 1823 W Wilt Street Philadelphia Pa 19121
 Woolford John 1114 Independence Dr West Chester Pa 19382
 Woolley Caroline M 36a B Darien New Hope Pa 18938
 Woolridge G A 1 Bigelow Sq Apt 619 Pittsburgh Pa 15219-3030
 Wools Blanche Sutton 270 Tennyson Ave Pittsburgh Pa 15213
 Woolson Dorothea A 675 Rising Sun Ave Holland Pa 18966-2178
 Woolworth's 21 N Queen St Lancaster Pa 17603
 Woolworth's 21 N Queen St Lanc Pa 17603
 Woolworth's Inc Lebanon Plaza Mall Lebanon Pa 17042
 Woomer Anna M 1940 Kansiong St Harrisburg Pa 17104
 Wooster Alice Elizabe 6 Moore Cir Carlisle Pa 17015-7607
 Wooster Alice Hammond 6 Moore Cir Carlisle Pa 17013-7607
 Word & Brown Insurance Administrators 721 South Parker Road Suite 300 Orange Ca 92868
 Word Michelle 1515 Hembé Rg Way Philadelphia Pa 19121
 Word Tabernacle 5200 Chester Ave Philadelphia Pa 19143-4313
 Worden Frederick W 7042 Woodland Ave Philadelphia Pa 19142-1127
 Worden Michael 318 Keystone Ave Peckville Pa 18452
 Wordley Mark 7190 Encampment Rd Lansdale Pa 19446
 Wordsworth Academy New 133 Ferry Road New Britain Pa 18901
 Worgan Walter H Po Box 577 Mckeese Rcks Pa 15136
 Work Clothes Outlet 505 E. Lansdowne Ave East Lansdowne Pa 19050
 Work Joan D 503 Montour St Coraopolis Pa 15108-0000
 Work Maxine E 3222 Eastern Blvd York Pa 17402
 Work Robert Shane 731 White Oak Road Strasburg Pa 17579
 Work William 1235 Old Wilmington Rd Pomeroy Pa 19367
 Workhealth Pob 7777 W6920 Philadelphia Pa 19175
 Workman Myra E 227 45th St Pittsburgh Pa 15201-2819
 Workman William 2 Autumn Ln Levittown Pa 19055-1225
 Works Carroll N 6 Woodside Rd Pittsburgh Pa 15221-3634
 Works Evelyn S 6 Woodside Rd Pittsburgh Pa 15221-3634
 Worksite Benefit 86 Norristown Rd Blue Bell Pa 19423
 Worku Seblehiwat G 10900 Old Court Rd Woodstock Md 21163
 Workwell 25 West Mall Plaza Carnegie Pa 15106
 World Business Source 1501 Preble Ave Pittsburgh Pa 15233
 World Gate 3220 Tillman Dr Suite 300 Bensalem Pa 19020
 World Gym/Waltham 108 Clematis Avenue Waltham Ma 2453
 World Mortgage 3220 Tillman Dr Ste 116 Bensalem Pa 19020
 World Savings Bank 601 Holiday Drive Bldg. #3 Pittsburgh Pa 15220
 World Trade Center Pittsburgh 650 Smithfield St Ste 2330 Pittsburgh Pa 15222
 World Trade Center Pittsburgh Koppers Bldg Ste 2312 436 Seventh St Pgh Pa 15219
 World Wide Financial Garry Thomas Lancaster Pa 17603
 Worldcom 535 Route 38 Suite 201 Cherry Hill Nj 8002
 Worldgate Communications 1524 Windermere Rd Apt 102 West Chester Pa 19380-3558
 Worldwide 100 W Main St Ste 500 Landsdale Pa 19446
 Worldwide Travel At The Bon Ton 899 Penn Ave Sinking Spring Pa 19608
 Worlensky Daniel F 739 R Pleasant Ave Peckville Pa 18452
 Worley Dorothy H 535 Gradyville Rd Apt B212 Newtown Square Pa 19073
 Worley Margaret G 50 Woodland Ave Mohnton Pa 19540-2106
 Worley Melissa Fbo:Melissa Worley/285843076 P O Box 1101 Valley Forge Pa 19482-0000
 Worman George J Po Bx 123 1722 Lapeter Rd Lampeter Pa 17537
 Wormuth Michael 304 Wayne Street Archbald Pa 18403
 Worner Spurgeon 2919 South Sydenham Philadelphia Pa 19104
 Worrall Charles H 136 Cambridge Dr Glen Mills Pa 19342-1538
 Worrall Harry L 110 W College Ave Yardley Pa 19067
 Worrall Horace 942 Springfield Rd Collingdale Pa 19023-1003
 Worrall Pauline C 136 Cambridge Dr Glen Mills Pa 19342-1538
 Worrall Sandra L 110 W College Ave Yardley Pa 19067
 Worrel Gaylord H 1917 Annin Philadelphia Pa 99999
 Worrell Courtney 3131 Meetinghouse Rd Marcus Hook Pa 19061
 Worrell Eunice H 147 E Greenwood Ave Lansdowne Pa 19050
 Worrell Rebekah 2428 Vista St. Philadelphia Pa 19152
 Worrencavage Clarence 218 W Independence St Shamokin Pa 17872
 Worrilow Marquerite P 3914 Worrilow Rd Brookhaven Pa 19015-1917
 Worry Free Investments Inc 8211 W Broward Blvd Plantation Fl 33324
 Worsley Robert H 1954 Windsor Rd Bethlehem Pa 18017-3368
 Worth Dorothy E 132 Pleasant View Dr Stroudsburg Pa 18301
 Worth W Smith Company Surplus 919 E Main St Bradford Pa 16701
 Wortham Benjamin 2104 South Alden Street Philadelphia Pa 19143
 Worthington Andy Po Box 21 E Stroudsburg Pa 18301-0000
 Worthington Daisy 1004 Fox Chase Rd Rockledge Pa 19046-4124
 Worthington Elizabe 3033 B St Philadelphia Pa 19134-2801
 Worthington Emma 454 East St Doylestown Pa 18901-3848
 Worthington Helen E 412 Osborne Avenue Morrisville Pa 19067
 Worthington Henry Shawnee On Delaware Pa 18356
 Worthington Katherine Po Box 21 E Stroudsburg Pa 18301-0000
 Worthington Lena A 1713 Grant Ave Philadelphia Pa 19115-3160
 Worthington Robert 7225 Parkwyn Ave Edgley Pa 19007
 Worthington Wayne 6064 Easton Rd Pipersville Pa 18947
 Worthy J Jr 42 W King St #2 Lancaster Pa 17603
 Worthy's Refuse Service 308 Orchard Ave Altoona Pa 16602
 Worzel Michele A 501 Lackawaxen Rd Lackawaxen Pa 18435-9618
 Wotel Mary 46 Elizabeth St Millvale Pa 15209-2004
 Woterspoon Robert T Estate of 128 West Cherry Road Quakertown Pa 18951
 Wotring James P 1311 N 2nd St Harrisburg Pa 17102-2613
 Wotring Jeffrey M 54 Tory Cir Enola Pa 17025-2661
 Wotta Claudia R 1840 E Susquehanna St Apt 12 Allentown Pa 18103-0000
 Wound Management T Po Box 3686 Scranton Pa 18505
 Wowak Anna 202 E Wash Shenandoah Pa 17976
 Woychowsky Edmond 101 S 17th St Easton Pa 18042-3926
 Woychowsky Mary Ann 101 S 17th St Easton Pa 18042-3926
 Woyshner Henry 6620 Cornelius St Philadelphia Pa 19138-1924
 Woytovich Mary 535 Center Ave N Charleroi Pa 15022-2213
 Wozniak Jean B 1747 Kennedy St Buena Vista Pa 15018
 Wozniak Joseph F 2841 S. 64th Street Philadelphia Pa 19142
 Wozniak Paula M 4718 McClelland Ave Erie Pa 16510-4040
 Wozniak Raymond 333 Newtown Rd Philadelphia Pa 19124
 Wozniak Suzanne 1009 Country Way Chester Springs Pa 19425
 Woznick Glenn M 312 Center St Taylor Pa 18517-2072
 Woznicki Ethel Sharon Dr Rr 1 Pottsville Pa 17901-9801
 Wpee 5 Hot Metal Street Suite 200 Pittsburgh Pa 15203
 Wpvi Tv6 4100 City Line Avenue Philadelphia Pa 19131
 Wracher Fern R 517 Western Ave Jeannette Pa 15644-2353
 Wragg Betty Star Route Coopersburg Pa 18036-9801
 Wray Curt 166 Brosius Ln Emelton Pa 16373
 Wray Jamie L. 47 Hedge Rd. Levittown Pa 19056
 Wray Scott Po Box 156 Burnham Pa 17009-0156
 Wrays Auto Services 1739 5th Street Harrisburg Pa 17102
 Wrazen Linda 334 Wexley Drive Newtown Pa 18940
 Wren Frank J 1000 Acco Lane Wrightsville Pa 17368
 Wrigh Emma J 713 W Second Ave Parksburg Pa 19365-1301
 Wright Alburnie 1970 New Rodgers Rd Apt G-2 Levittown Pa 19056
 Wright Alexi A 226 S 21st Street Apt 1f Phila Pa 19103
 Wright Alrick 249 N Hobart St Philadelphia Pa 19139-1226
 Wright Alrick 868 Wynnewood Rd Philadelphia Pa 19151-3451
 Wright Annie 3101 N Patton St Philadelphia Pa 19132-1125
 Wright Barbara L 160 W Prospect Ave Apt 303 Pittsburgh Pa 15205-2145
 Wright Barry B Jr 3292 Manor Road Huntingdon Valley Pa 19006-0000
 Wright Beatrice 5519 N. Lawrence St. Philadelphia Pa 19120
 Wright Benjamin D. Rr 01 Box 2975 Mc Clure Pa 17841
 Wright Bertha M 408 Prospect Ave Prospect Park Pa 19076
 Wright Brenda R 50 East Oak St Norristown Pa 19401
 Wright Brittany 555 Rutherford Drive Springfield Pa 19064
 Wright Bryan S 20 Bridlewood Way Apt A33 York Pa 17402
 Wright Catherine 429 Harrington Rd Havertown Pa 19083-2108
 Wright Charlene A 127 Keever Ave Pittsburgh Pa 15205-3811
 Wright Chevrolet 2516 Duss Avenue Ambridge Pa 15003
 Wright Clifford 1033 Flanders Rd W67 Philadelphia Pa 19151
 Wright Clyde 1014 Sheffield Pittsburgh Pa 15233
 Wright Curtis L Es 2044 Valley View Dr Apollo Pa 15613
 Wright Daron 1045 N St Lucas St Apt A Allentown Pa 18104
 Wright David 2448 W Nicholas Street Philadelphia Pa 19121
 Wright Dontay L 70 Summit Rd. Malvern Pa 19355
 Wright Dorothea M 439 E Slocum St Philadelphia Pa 19113
 Wright Douglas S 3292 Manor Road Huntingdon Valley Pa 19006-0000
 Wright Edna 2900 S Broad St Philadelphia Pa 19145-4904
 Wright Effie Or Daniel Patterson Wright Westmoreland Manor Greensburg Pa 15601-0000
 Wright Eleanor E 506 Pembroke Ave E Lansdowne Pa 19050-2518
 Wright Elizabeth 417 E Lincoln St Media Pa 19063
 Wright Elmo P C/O Carl Schmidt 914 Commerce Bldg Erie Pa 16501
 Wright Elouise S 1110 Diamond Ave Scranton Pa 18508-2323
 Wright Emma J 713 W Second Ave Parksburg Pa 19365-1301
 Wright Evelyn 1373 Osbourne Ave. Roslyn Pa 19001
 Wright Evelyn G 221 Lansdowne Dr Verona Pa 15147-2811
 Wright Frances 329 Calder St Harrisburg Pa 17102-1965
 Wright Francis 24 S Regent St Wilkes-Barre Pa 18706-4009
 Wright George L 1005 Hillside Dr Downingtown Pa 19335
 Wright George L 380 W Washington St Bradford Pa 16701-2858
 Wright Grace V 23 W Ashmead Place-N Philadelphia Pa 19144-2916

Wright Gregory R 2227 Bond Ave Drexel Hill Pa 19026
 Wright Harold Po Box 167 Wagontown Pa 19376-0167
 Wright Harry G Po Box 286 York New Salem Pa 17371
 Wright Hattie B 1557 N 29th St Philadelphia Pa 191213620
 Wright Hayward L 1261 Walnut Street Harrisburg Pa 17103
 Wright Helena M 2227 Bond Ave Drexel Hill Pa 19026
 Wright Helena P C/O Dawn E Borne Po 529 Leona St Sharpsville Pa 16150
 Wright Iather 3940 Pulaski Ave Philadelphia Pa 19140-2829
 Wright Inga L Po Box 430223 Big Pine Key Pa 33043
 Wright Jamal P.O.Box 146 Pocono Lake Pa 18347
 Wright James 146 West Ave Elkins Park Pa 19027
 Wright James 3853 Sterling Way Columbia Pa 17502
 Wright James R Rr 2 Eldred Pa 16731-9802
 Wright Janet D 2839 Meadowbrook Cir S Allentown Pa 18103
 Wright Jason 1612 Capouse Scranton Pa 18509
 Wright Jennifer L 648 East 24th St Apt #4 Erie Pa 16503
 Wright Jeremy P 538 W 3rd St Berwick Pa 18603-2903
 Wright Jesse S Jr 1205 3rd St Whitehall Pa 18052-4904
 Wright Jodi 346 Reinecke Place York Pa 17403-5612
 Wright Jodi Y 700 Forbes Ave 615 Pittsburgh Pa 15219-0000
 Wright John E 242 Fox Run Rd King Prussia Pa 19406-2223
 Wright John Jr 4437 N Marshall St Philadelphia Pa 19140-2325
 Wright John M C/O L Erwin 535 Baeber Road Jenkintown Pa 19046-1553
 Wright John T 215 Johnson La Stroudsburg Pa 18360-8836
 Wright Joseph O 1031 Adams St New Castle Pa 16101-4301
 Wright Katherine D 1056 Alcott St Philadelphia Pa 19149-3608
 Wright Kevin C/O Gailey and Martz 96 S George St #430 York Pa 17401
 Wright Kyle S 216 Dent Dr Po Box 912 New Kensington Pa 15068-0743
 Wright Leonard 2201 Bryn Mawr Ave Apt 405 Philadelphia Pa 19131
 Wright Leonard 832 Graham Blvd Pittsburgh Pa 15221-2520
 Wright M W 3415 W Coulter Street Philadelphia Pa 19129
 Wright Mamioia 620 Sixth St N Braddock Pa 15104
 Wright Margaret 6154 W Oxford St Philadelphia Pa 19151-4540
 Wright Margaret L Rock Run Rd Ulysses Pa 16948
 Wright Margo 146 West Ave Elkins Park Pa 19027
 Wright Marjorie 471 S Persing St York Pa 17403
 Wright Mary G 5220 Oleander Ave Drexel Hills Pa 17070-0000
 Wright Mary L 3308 Rhawn St Philadelphia Pa 19136-2206
 Wright Mary Louise 1835 Butztown Road Bethlehem Pa 18017
 Wright Mary W 3415 W Coulter Street Philadelphia Pa 19129
 Wright Melinda 1054 Doyle Rd Street Md 21154
 Wright Motor Sales Cp Po Box H Hazleton Pa 18201-0030
 Wright Motors Inc Rt 93 W Hazelton Pa 18012
 Wright Myrle 626 Woodland Flr 1 Oakmont Pa 15139
 Wright Nancy A 9071 Mill Creek Rd Apt 619 Levittown Pa 19054-4216
 Wright Nector Jr 620 Sixth St N Braddock Pa 15104
 Wright Nicholas J 1200 Penn Ave Pittsburgh Pa 15222-4207
 Wright Paul G Jr 1005 Elm St Franklin Pa 16323-1417
 Wright Philip W 340 Arbuckle Rd Erie Pa 16509-3708
 Wright Phillip 620 Sixth St N Braddock Pa 15104
 Wright Phyllis R 1514 N 21st St # 1 Harrisburg Pa 17109-3307
 Wright Raymond E Jr 9601 Ashton Apt B16 Philadelphia Pa 19114
 Wright Regina 620 Sixth St N Braddock Pa 15104
 Wright Richard A 154 E High St Apt #B Elizabeth Town Pa 17022
 Wright Robert H Jr 135 23rd Street Apt 1 Pittsburgh Pa 15215-2814
 Wright Ronald Jr 1733 Ridge Ave Apt 3r Philadelphia Pa 19130
 Wright Sharon B 116 Clark St Souderton Pa 18964-0000
 Wright Sherry 1105 North Blvd Bethlehem Pa 18017-3901
 Wright Theora Estate . 1228 Lehigh W Ave Phila Pa 19133
 Wright Thomas W 6641 Cornelius St Philadelphia Pa 19138-1923
 Wright Tonia L 1667 Westgate Drive #202 York Pa 17404-0000
 Wright Vivian S 391 Wendel Rd Irwin Pa 15642
 Wright Walter W III 310 Rock Raymond Rd Downingtown Pa 19335-1460
 Wright Wayne 8200 Chelwynde Ave Philadelphia Pa 19153
 Wright William 108 Grand St Danville Pa 17821
 Wright Young Mcgilvery Attorneys At L 1400 Union Meeting Rd Ste 220 Po Box 3006 Blue Bell Pa 19422
 Wrightington Donna J Po Box 822 Saegertown Pa 16433-0822
 Wrightmedaniel Valerie L 3370 Vaux St Philadelphia Pa 19129
 Wrights Arminta M 311 Ferry St Danville Pa 17821-1923
 Wrights Ferry Lumber Mills 400 Block of Ave X Columbia Pa 17512
 Wrights Joseph M 311 Ferry St Danville Pa 17821-1923
 Wrightstone M C 114 Front St West Fairview Pa 17025-3213
 Wrightsville Borough Municipal Authority P O Box 187 Wrightsville Pa 17365
 Wrims Corp 24th Fl Attn Vicki Ch 50 California St San Francisco Ca 94111
 Writer Jesse G Po Box 488 East Berlin Pa 17316
 Writer William A 1020 Windsor Rd York Pa 17402-9279
 Writing Center Inc 303 South High Street West Chester Pa 19382
 Writt Wendy J 5792 Lincoln Avenue Export Pa 15632
 Wrobel Christopher 220 Bowman St Dickson City Pa 18519
 Wrobel Karin M 220 Bowman St Dickson City Pa 18519
 Wroblewski Ann 558 Greendale Ave Pittsburgh Pa 15218
 Wroblewski B Po Box 734 Waterford Pa 16441
 Wroblewski Edna 190 S Grandview Ave Pittsburgh Pa 15205-0000
 Wroblewski Robert Paul 190 S Grandview Ave Pittsburgh Pa 15205-0000
 Wroniak James 2412 Carey Way Pittsburgh Pa 15203
 Wroten Esther M 3429 Plumstead Ave Drexel Hill Pa 19026-2113
 Wrs Inc General Fund 1100 Napor Blvd. Attn: Ellen Layton Pittsburgh Pa 15205
 Wrs Infrastructure & Envi 346 S Warminster Rd Hatboro Pa 19040
 Wrubel Cecilia Po Box 5 Bensalem Pa 19020
 Wruble Susan 1460 Pennsylvania Bethlehem Pa 18018
 Wsaemc Waste System Authority W510177 P O Box 7777 Philadelphia Pa 19175-0001
 Wsox Fm Po Box 20339 York Pa 17402
 Wsws Inc C/O Snyder & Clemente Po Box 1559 Kingston Pa 18704-0559
 Wts Scholarship Po Box 58127 Philadelphia Pa 19102
 Wu Andrew S 2200 Bn Frkln Pkwy E1507 Philadelphia Pa 19130
 Wu Christina 2009 N 9th Street Apt 3f Philadelphia Pa 19107
 Wu Jinfeng 4275 Corinth Ave Los Angeles Ca 90066
 Wu Jixiang 216 Chesterfield Rd Pittsburgh Pa 15213-
 Wu Min L 1551 Allegheny Ave C12 Reading Pa 19601-1567
 Wu Naxin 3309 Juliet St Pittsburgh Pa 15213
 Wu Victor D 219 Beaver St Sewickley Pa 15143-1205
 Wu Wenchi 13512 Bustleton Ave Apt 5304 Philadelphia Pa 19116-1664
 Wu William C 3901 Locust Walk Box 697 Phila Pa 19104
 Wu Xin Hua 300 Apt D 8th Street Philadelphia Pa 19107-0000
 Wu Yin Guan 327 N 11th St Apt 2b Philadelphia Pa 19107-1307
 Wu Ying Ying 119 Penn Lear Dr Monroeville Pa 15146-4733
 Wubbenharst Josephi 320 E Cheltenham Ave Philadelphia Pa 19120-1621
 Wuellner Ralph K 305 Jefferson Street Export Pa 15632
 Wuensche G A 5558 Palm Beach Blvd Fort Myers Fl 33905
 Wuenschel William 2509 Reed St Erie Pa 16503-2143
 Wuestkamp Christopher J 1039 E Cheltenham Ave Philadelphia Pa 19124-1027
 Wulko John 7027 Oakley St Philadelphia Pa 19111-3918
 Wulmsley George J Iv 4458 Penn X St Phila Pa 19124-0000
 Wunder Eleanor B 6839 Horrocks St Philadelphia Pa 19149-2213
 Wunder Patricia 232 Erickson Ave Essington Pa 19029-1506
 Wunderlich Gertrude 3204 Jacks Run Rd Mc Keesport Pa 15131
 Wunnenberg Charles F 177 Acorn Dr Warminster Pa 18974-3705
 Wurgley Suzanne F 2756 Mower St Philadelphia Pa 19152-2107
 Wurm Charles A 625 Manning Ave Mc Keesport Pa 15132-4043
 Wurst Andrew F 426 Dawson Ave Pittsburgh Pa 15202-3212
 Wurst Anita J 1144 E 33rd St Erie Pa 16504-1820
 Wurst Mary L 327 Beech St Warminster Pa 18974-4732
 Wurst Michael J 1818 E Madison St Philadelphia Pa 19134
 Wurtz Margaret M 551 E Evergreen Ave Springfield Resedence Apt C215 Wyndmoor Pa 19038-8321
 Wurzbach Duane K 2806 S Sheridan St Phila Pa 19148-4827
 Wushinske Heidi L 4369 Cresson St Fl 2 Philadelphia Pa 19127-1418
 Wusnich James 170 Clubhouse Dr Unit 314 King of Prussia Pa 19406-3381
 Wusnich Lori 170 Clubhouse Dr Unit 314 King of Prussia Pa 19406-3381
 Wwf Paper Corporation Two Bala Plaza Bala Cynwyd Pa 19004
 Wxiiiph Real Estate 440 N Broad Street Philadelphia Pa 19101
 Wxpn Po Box 8419 Philadelphia Pa 19101
 Wxwx Po Box 642190 Pittsburgh Pa 15264-2190
 Wyalusing Ambulance Po Box 111 Towanda Pa 18848
 Wyant Amy 10702 Chesterwood Drive Spotsylvania Va 22553
 Wyant Emory A C/O Emory A Wyant Jr Esq 1700 Two Mellon Bank Ctr Philadelphia Pa 19102
 Wyatt Janet Po Box 252 Hilltown Pa 18927
 Wyatt Loretta M 2253 Jackson St Philadelphia Pa 19145-3316
 Wyatt Mary M 327 Glen Echo Rd Philadelphia Pa 19119-2561
 Wyatt William 425 Spruce St Po Box 590 Scranton Pa 18501
 Wyble Joel J 5499 Pleasant Valley Rd Stwartstown Pa 17363
 Wyble Noelle S 5499 Pleasant Valley Rd Stwartstown Pa 17363
 Wycech Bernard T 3439 Shannon Rd Erie Pa 16510-2933
 Wyche Adrienne 3447 Midvale Avenue Philadelphia Pa 19129
 Wyche Darnell 3038 N Bonsall St Philadelphia Pa 19132
 Wyche Kenneth N 953 Dyre St Philadelphia Pa 19124-1708
 Wychunas Jolene Po Box 211 Pottsville Pa 17901-0211
 Wycinsky Mabel C/O May Day Personal Card Home Rr 3 Box 386m Uniontown Pa 15401-9212
 Wyckford Mews Condom 975 Easton Road Warrington Pa 18976
 Wyckoff Samuel S 412 N Delmorr Ave Morrisville Pa 19067-6208
 Wyda Mary 307 Chestnut St Marlin Pa 17951
 Wyda Megan 308 Burnside St Philadelphia Pa 19128-0000
 Wydra Paul J 834 W Coal St Trevorton Pa 17881
 Wydunas Helen Po Box 66 Seltzer Pa 17974-0066
 Wyeth Ayerst Po Box 8299 Philadelphia Pa 19101
 Wyeth Ayerst Labs 555 E Lancaster Ave St Davids Pa 19087
 Wyeth Great Valley 31 Morehall Rd Bldg 31 Frazer Pa 19355
 Wyeth Laboratories 611 E Nield St W Chstr Pa 19382
 Wyeth Laboratories Box 13745 Philadelphia Pa 19101
 Wyeth Laboratories Inc. 5 Giralda Farms Madison NJ 7940
 Wyeth Pharmaceuticals Po Box 841 Paoli Pa 19301000
 Wyeth Worldwide Headquarters Po Box 159 Attn Marie Mohr Arcola Pa 19420
 Wyke Abigail L 315 Lime Oak Dr Ittsburgh Pa 15235-3549
 Wyke Beverly A 705 Hillgrove Ave Pittsburgh Pa 15216
 Wykretowicz Helen 1182 Holland Road Unit No 121-123 Holland Pa 18966
 Wylam Michael J 136 N Church St West Chester Pa 19380-3009
 Wyland Ronald D 498 Heistersburg Rd East Millsboro Pa 15433-1125
 Wylie Brandon D 3901 Conshohocken Ave Apt 3207 Philadelphia Pa 19131
 Wyman Samantha 1008 Edison Av Sunbury Pa 17801
 Wymer Amy E 3625 Welsh Rd Apt C-6 Willow Grove Pa 19090
 Wyn Mary 7435 Torresdale Ave Philadelphia Pa 19136
 Wyndam Philadelphia Hotel Two Franklin Plaza Philadelphia Pa 19103
 Wynder Mattie 1723 W Huntingdon St Philadelphia Pa 19132-3828
 Wyndmoor Physical Medicine C/O Cbs 67 Long Ln Upper Darby Pa 19082
 Wyndon Links Inc P O Box 101 Scottsdale Pa 15683
 Wynecote Corporation Fallow Field Church Road Wyncote Pa 19095
 Wynkoop Edna M 3273 Salmon St Philadelphia Pa 19134-0000
 Wynkoop Harry 1043 Midland Ave Apt B15 Midland Pa 15059
 Wynkoop Joseph T 1621 Worrell St Philadelphia Pa 19124-4425
 Wynn Alvin 2618 W Gordon St Philadelphia Pa 19132-4631
 Wynn Earther D Rr 2 Box 276 Mifflingurg Pa 17844
 Wynn Mark Anthony 1129 E South St York Pa 17403-5732
 Wynn Sandra 93 Princeton Ave Uniontown Pa 15401-2845
 Wynne Bradley A Co Burrelles Information Se 75 East Northfield Road Livingston Nj 7039
 Wynne Clincey M 444 Blair Mill Rd Hatboro Pa 19040
 Wynne Emily 335 Franklin Ave Springfield Pa 19064
 Wynne Laurie B 1427 Barton Drive Fort Washington Pa 19034
 Wynne Philip F 530 Broadway St Scranton Pa 18505
 Wynne Robert 335 Franklin Ave Springfield Pa 19064
 Wynne Robert 8638 Sycamore Dr Philadelphia Pa 19136-2025
 Wynnebrook Pharmacy 54th Berks St 1901 54th Street Philadelphia Pa 19131
 Wynnefield Medical Delaware Valley 1100 N 63rd St Suite A Phila Pa 19151
 Wynosky June J 26 N 52nd St Philadelphia Pa 19139
 Wynstra Nancy 6105 Walnut St Pittsburgh Pa 15206
 Wynth Brooke Surgical As 1651 W Front St Po Box 468 Berwick Pa 18603
 Wynthre Brooke Surgical Assoc 15 Wynthre Brooke Dr York Pa 17403
 Wyoming Sand & Stone Co 6 Wyoming Sand Road Tunkhannock Pa 18657-9802
 Wyoming Sand and Stone Company 6 Wyoming Sand Road Tunkhannock Pa 18657
 Wyoming Valley Alcohol 437 N Main St Wilkes-Barre Pa 18705
 Wyoming Valley Gynecological 480 Pierce St Kingston Pa 18704-5512

Wyoming Valley Health Care Ms 575 N River Street Wilkes-Barre Pa 18765
 Wyoming Valley Healthcare P O Box 1618 Kingston Pa 18704
 Wyoming Valley Surgical Assoc 540 Pierce St Kingston Pa 18704
 Wyper James 399 Port Royal Ave Philadelphia Pa 19128-0000
 Wyse Tricia A 371 E Main St Rear Entrance Norristown Pa 19401
 Wysko Charlotte 1102 Crucible St Pittsburgh Pa 15220-4804
 Wysocki Irene Estate Po Box 111501 Pittsburgh Pa 15238-0901
 Wysocki William J Po Box 964 Moscow Pa 18444-0964
 Wysock Mackenzie L 906 26th Ave Altoona Pa 16601
 Wytiaz Mike 39 Bolton St Pittsburgh Pa 15207-1270

X

X Health Po Box 827193 Philadelphia Pa 19182
 Xact (Medicare) P O Box 890309 Camp Hill Pa 17089
 Xact Medicare Services P P Box 890304 Camp Hill Pa 17089-0304
 Xayachak Khanty 143 E Lane Harrisburg Pa 17111
 Xaysangvong Khomla 5267 N 6th Street Philadelphia Pa 19120
 Xenos Helen 106 Columbia Dr Aliquippa Pa 15001-1525
 Xerographic Supplies 341 South Main Street Doylestown Pa 18901
 Xerox Document Po Box 8288128 Philadelphia Pa 19182-8812
 Xes Inc P O Box 827598 Philadelphia Pa 19182-0000
 Xhema Ferdinand 9227 Jackson St Philadelphia Pa 19114
 Xiao D 1207 Ellsworth St Phila Pa 19147
 Xiao Yi 106 Tally Dr Pittsburgh Pa 15237-2936
 Xiao Zejun 750 Broughton St Apt 2 Pittsburgh Pa 15213-1165
 Xin Ying Huang Dba New Peking Restaurant 302 Hanover Av Allentown Pa 18109
 Xing Chen Zi 7447 Admiral Peary Hwy Cresson Pa 16630-1901
 Xing Jia 5811 8th Ave 14 Brooklyn Ny 11220
 Xiong Elisha 1195 Berwyn Paoli Road Berwyn Pa 19312-1233
 Xiong Sengsue J 1195 Berwyn Paoli Road Berwyn Pa 19312-1233
 Xl Environmental Inc 520 Eagleview Boulevard Exton Pa 19341-0636
 Xlconnect 109 Gamma Dr Attn: Paul Kaye Pittsburgh Pa 15238
 Xse Services Co. Box 1806 Doylestown Pa 18901
 Xu Jian 15232 Walnut St 5 Pgh Pa 15232
 Xu Jian 410 S Trenton Ave Apt 2l Pittsburgh Pa 15221-3144
 Xu Qing 59 L'enfant Ct Glen Mills Pa 19342
 Xu Shang Z 38 W 31 Street New York Ny 10001
 Xu Shao Y 2010 Wendover St Apt 2 Pittsburgh Pa 15217
 Xu Shuzhan J 4241 Lenmar Dr North Whitehall Pa 18052
 Xu Xiang L 6513 Bradford Ter Philadelphia Pa 19149
 Xyan Inc 1012 W 9th Ave Suite 100 Accounts Payable King of Prussia Pa 19406

Y

Y L Texaco 3188 Grant Ave Philadelphia Pa 19114-2541
 Y Physician S 820 Town Center Drive Langhorne Pa 19047
 Yablon Jeffrey S Laird Prof Bldg 110 Hoewell Rd Ste 2 Downingtown Pa 19335
 Yablonski Daniel L 112 E Front St Bridgeport Pa 19405-1422
 Yacabucci Barry 634 Vine Rd Saint Marys Pa 15857-2030
 Yackel Anna 79 Red Horse Rd Pottsville Pa 17901-8724
 Yacono James 4811 Shepherd St. Brookhaven Pa 19013
 Yacono Madelina 50 Fairview Ave Clifton Heights Pa 19018 Clifton Heights Pa 19018
 Yacoviello Patsy 9 Third Ave Burgetstown Pa 15021
 Yager Robert G 123 Hillcrest Dr Pittston Pa 18642-1532
 Yaggie Leslie Rd 1 Box 128 Roaring Branch Pa 17765-9757
 Yaglowski Margaret 232 Pringle St Kingston Pa 18704-2719
 Yagnik Bharti 1914 Supplee Rd Lansdale Pa 19446
 Yahle Helene 641 W Montgomery Ave Philadelphia Pa 19122-2937
 Yahner Kenneth W 922 Clay Hill Rd Chambersburg Pa 17201-9333
 Yahr Ethel 2700 Chester Street Unit 804 Chester Pa 19013
 Yahres E Beyer 517 Locust Ln N W Chester Pa 19380-0000
 Yajima Nobuko 401 Shady Ave Apt A803 Pittsburgh Pa 15206-4488
 Yak David 138 Stonegate Village Quakertown Pa 18951
 Yakell Teresa 380 Emerson Ave Farrell Pa 16121-1828
 Yakimowicz David 220 E Church St Nanticoke Pa 18634-2409
 Yakov Kaloyan 4994 Natnl Pike C O Travelers Rest Motel Markleysburg Pa 15459-1026
 Yaksic William Box 212 Southwest Pa 15685-0212
 Yaktis Catherine Attn Ethel Wise One Tower Bridge 100 Front Street Ste 300 Wes West Conshohocken Pa 19428-2800
 Yakubova Muborak 26 Nancy Drive Richboro Pa 18954
 Yalch Aaron D 1120 Wolverton St Sunbury Pa 17801
 Yalch Micheal 3216 Jane St Pittsburgh Pa 15203-2537
 Yale University School Development Program 53 College Street New Haven Ct 06510
 Yali Chu 5420 Ellsworth Ave #12 Pittsburgh Pa 15232
 Yallich John Po Box 443 New Bedford Pa 16140
 Yaller Betsy 765 Iris Ln Media Pa 19063-5450
 Yaller Carl S 765 Iris Ln Media Pa 19063-5450
 Yaller Irving 765 Iris Ln Media Pa 19063-5450
 Yaller Max R 765 Iris Ln Media Pa 19063-5450
 Yalniz Tamer 111 E Girard Ave Apt 2nd F Philadelphia Pa 19125
 Yamada Nancy 4000 Presidential Blvd Apt 515 Philadelphia Pa 19131
 Yamba Bondy 2836 Wilson School Court Sinking Spring Pa 19608
 Yanaitis Mark Dba 65 S Main St Plains Pa 18705-1916
 Yanca Miles 100 Davis Street Bradford Pa 16701
 Yancey April M 1522 Randall Cir Williamsport Pa 17701
 Yancey Lloyd L 3750 N 18th Philadelphia Pa 19140-3533
 Yancey Lloyd L 3833 N 18th Street Philadelph Pa 19140-0000
 Yancey Melville 1844 Forster St Harrisburg Pa 17103
 Yancey Robert I 6234 Wister St Philadelphia Pa 19138
 Yanceys Auto Body 22 Green Acres Lebanon Pa 17046
 Yancura George W 122 Noble Ave Pittsburgh Pa 15205-2869
 Yancy Lauren J 344 East Meehan Ave Philadelphia Pa 19119
 Yanda Theresa St Marys Franciscan Hospital Frankford Ave & Palmer St Philadelphia Pa 19124-0000
 Yando Anne K C/O Nicholas J Kozacheson Jr. 7 Remington Ave Coatesville Pa 19320
 Yandona Kathleen 282 Hays Rd Pittsburgh Pa 15241
 Yanek Stella R 550 5th St Box 75 Colver Pa 15927-0075
 Yanez Ventura F 225 Ealer Hill Rd Ottsville Pa 18942
 Yang Fan 6123 Penn Ave Pittsburgh Pa 15206-0000
 Yang Fei 3i 924 Arch Street Philadelphia Pa 19107
 Yang Hang Justin's Laundromat 2344-56 North Broad Street Philadelphia Pa 19132
 Yang Hee Chan Justin's Laundromat 2344-56 North Broad Street Philadelphia Pa 19132
 Yang Hongbo 401 N Neville St Apt D Pittsburgh Pa 15213-1615
 Yang Jichung 3901 Conshohocken Ave 9306 Philadelphia Pa 19131-5453
 Yang John P 1254 N Negley Flr 2 Pittsburgh Pa 15206
 Yang Kai X 926 Tree St Philadelphia Pa 19148-0000
 Yang Meng 3650 Chestnut St. Bx 113 Philadelphia Pa 19104
 Yang Ruth 26 Sheffield Ln West Chester Pa 19380-1190
 Yang Sehyun 5030 Centre Ave Apt 759 Pittsburgh Pa 15213-1943
 Yang Se-Hyun 5030 Centre Ave Apt #654 Pittsburgh Pa 15213
 Yang Shitan Sugartown News Apartment I-458 261 Avon Rd Philadelphia Pa 19333
 Yang Sung 101 Interlachen Rd Blue Bell Pa 19422-3206
 Yang Xin Wang 851 Laurel Street Indiana Pa 15701
 Yank Jing Yea 26 Sheffield Ln West Chester Pa 19380-1190
 Yankanich Delores C/O Dennis L Scanlon 1600 Market St Ste 3450 Philadelphia Pa 19103-7240
 Yankee Book Peddler Inc Po Box 7247-7036 Philadelphia Pa 19170-7036
 Yankee Doodle Diner 500 Milford Rd E Stroudsburg Pa 18301
 Yanko Thomas P 151 N Craig St Apt 7b Pittsburgh Pa 15213-1542
 Yankura Pauline C/O Constance M. Beatty 521 Hulston Rd. Oakmont Pa 15139-1410
 Yannacci Royce Po Box 449 Ellsworth Pa 15331
 Yannacone Mary J 120 Media Line Rd Newtown Square Pa 19073-4614
 Yanni Louis V Po Box 143 South Sterling Pa 18460
 Yanni Suzanne C Po Box 143 South Sterling Pa 18460
 Yanniello Charles G Jr 244 Castle Rd Washington Pa 15301-6008
 Yanocha Angie 66 Hunt Club Dr Collegeville Pa 19426-3979
 Yanos Peter Jr Rr 2 Pottstown Pa 19465
 Yanoviak John James 4 St Andrews Ct Reading Pa 19606-9445
 Yanovskaya Lydmila 1822 Benton Avenue Apt 307 Philadelphia Pa 19152
 Yantosh Elizabeth O N 3034 Mill Rd Norristown Pa 19403-0000
 Yantosh Joseph A 3034 Mill Rd Norristown Pa 19403-0000
 Yantoshik Joseph A 3034 Mill Rd Norristown Pa 19403-4513
 Yantz Helen D 139 Orchard St Nanticoke Pa 18634
 Yanura Diane L 32 Neptune Ln Levittown Pa 19054-3302
 Yanus Mary O 251 Grem Rd Kutztown Pa 19530-0000
 Yao Kimberly K 66 West 10th Street Apt 16 New York Ny 10011
 Yao Y 1207 Ellsworth St Phila Pa 19147
 Yap Ah Mooi Windgap Plz 827 Male Rd Wind Gap Pa 18091-1500
 Yap Wen T 1 Academy Avenue Danville Pa 17821-0000
 Yaple Linda 153 E 6th St # 705south Erie Pa 16501-1223
 Yapsuga Joan M 8747 Summit Circle Slatington Pa 18080-3568
 Yarchin Bradley 110 Freedom Ave New Freedom Pa 17340
 Yard Wilbert C Mercer Rd Rr 2 Beaver Falls Pa 15010-0000
 Yardley & Brown Esq 313 W Liberty St. Lancaster Pa 17603
 Yardley Estates Lp 1480 Page Dr Lot 41 Yardley Pa 19067-4473
 Yardley Limited 803 Yardley Commons Yardley Pa 19067
 Yardmore Emergency Physicians P.O. Box 41701 Philadelphia Pa 19101-1701
 Yardmore Emergency Physicians Po Box 41701 Philadelphia Pa 19101-1701
 Yardsys Auto Body 3437 Pleasantvue Drive Pittsburgh Pa 15227
 Yarema Agnes J 395 W Allen St Allentown Pa 18102-2542
 Yarger Kathryn L 300 N Front St Apt 202 Philipsburg Pa 16866-2129
 Yarger Nelson 1339 Fairview Ave Apt G Berwick Pa 18603
 Yarian Tammie L 1597 W Main Street Ext Grove City Pa 16127-4431
 Yarmolyk Peter W 4617 Weymouth St Philadelphia Pa 19120-4619
 Yarnall Brian S Rd 2 Box 82b Township Line Rd Elverson Pa 19520
 Yarnell Kenneth 1102 Rosegarten Drive Greenwood In 46142
 Yarnell Stephen M 304 Braeburn Ter Lansdale Pa 19446-5312
 Yarnell Susangrebe 208 Cinder Street Birdsboro Pa 19508
 Yarnell Thomas M 304 Braeburn Ter Lansdale Pa 19446-5312
 Yarnish J 238 Cathedral Ave Cresson Pa 16630
 Yaroeh Julie 781 Lakeshire Trail Adrian Mi 49221
 Yarosh Josephine 810 Vine St Portage Pa 15946-1745
 Yarosh Vera M 4414 N Marshall St Philadelphia Pa 19140-2326
 Yarrington Hugh J 231 Spruce St Phila Pa 19106
 Yarrow Ahmed Po Box 4391 Lancaster Pa 17604-4391
 Yarrow Dorothy E 1170 Surrey Rd Apt 310 Phila Pa 19115
 Yarrow Steven E 1451 Lewis Rd Jenkintown Pa 19046-1411
 Yarsevich Brian 1605 Budd Avenue Bethlehem Pa 18018
 Yarway Corp Box 350 Blue Bell Pa 19422
 Yarway Corporation P.O. Box 350 480 Norristown Rd Blue Bell Pa 19422-0760
 Yasmin Qureshi D/B/A 1611 Penn Ave Pittsburgh Pa 15222
 Yasunori Ishida 5 Ardsley Rd Upper Darby Pa 19082-1500
 Yasurek Anna H Po Box 174 Hostetter Pa 15638
 Yates Betty M 308 Urban Ave Norwood Pa 19074-1525
 Yates Cecelia S 966 8th Ave Brackenridge Pa 15014-1104
 Yates David 925 Giovanni Lane Irwin Pa 15642
 Yates Dennis L 2555 Old Trevoise Rd B7 Trevoise Pa 19053
 Yates Elijah 452 S Roberts Rd Bryn Mawr Pa 19010-1136
 Yates Eric J 895 Bolden Road Waltersburg Pa 15488-1011
 Yates Esther 828 Lillian St Pittsburgh Pa 15210-1665
 Yates Fernald 14 E Wood St Norristown Pa 19401-3307
 Yates Fred 123 Hamilton Road Landenberg Pa 19350
 Yates James Rr 1 Box 178b Wyalusing Pa 18853
 Yates John E Rr 1 Box 25b Sycamore Pa 15364-8504
 Yates Martha 14 E Wood St Norristown Pa 19401-3307
 Yates Mary Doherty 950 Morgan Hwy Rm 116 Clarks Summit Pa 18411
 Yates Patrick L 15 Hickle St Uniontown Pa 15401
 Yates Ruth 3358 Fordham Rd Philadelphia Pa 19114-3823
 Yates Sherlise K 2606 Williams Ave Aston Pa 19014-3527
 Yates Teri E 609 Washington Ave Monaca Pa 15061
 Yateshin John 397 S Empire St Wilkes-Barre Pa 18702
 Yatsko Carol A Po Box 1576 Scranton Pa 18501-1576
 Yatson John 157 Ridge Rd Aliquippa Pa 15001-1623
 Yatzor Joseph John 9970 Rt 98 Edinboro Pa 16412-0000
 Yau Colin K 5923 Douglas St Pittsburgh Pa 15217
 Yau Daniel P 53 Sequoia Dr Newtown Pa 18940-9243
 Yau Tung 634 Wolf St Phila Pa 19148
 Yauch Loretta 2224 Pleasant Dr White Oak Pa 15131-1924
 Yauckoes Robert 1726 Green St Apt 2 Philadelphia Pa 19130
 Yauger Julie L 8109 Dog Leg Road Presto Pa 15142
 Yauger Roberta A 32 S Gordon St Uniontown Pa 15401-3828
 Yavari Nima 1801 Buttonwood St Apt Philadelphia Pa 19130-3950

Yavil Steven 351 Baird Rd Merion Station Pa 19066-1414
 Yaworski Kathy 1016 Granger Dr Johnstown Pa 15905-1227
 Yaworsky Jogan Cheryl Maria 154 Walnut St Mont Clare Pa 19453-5078
 Yaworsky Julia Sis 2621 W 6th St Chester Pa 19013
 Yazake North American 6801 Haggerty Road Canton Mi 48187
 Yazbeck Francois C/O John Vartan P O Box 15560 Harrisburg Pa 17105-5560
 Yazbeck Lorraine E 4020 Broadway Allentown Pa 18104-5255
 Yazeji May 2601 Pennsylvania Avenue Apt 809 Philadelphia Pa 19130-2336
 Ybp Library Services W-510481 P.O. Box 7777 Philadelphia Pa 19175-0481
 Ye Silian 7265 Bradford St Phila Pa 19149
 Yeager Alfred F Rr 2 Box 5 Shickshinny Pa 18655
 Yeager Caryl J 835 Glenview St Philadelphia Pa 19111-4418
 Yeager Clara 706 N James St Hazleton Pa 18201-3020
 Yeager Cory Rd 1 Box 36 Bolivar Pa 15923-9602
 Yeager Elizabeth M 2315 Robert St N Huntingdon Pa 15642-2960
 Yeager Faith A 61 Main St Rear Schwenksville Pa 19473
 Yeager Francis X 158 Lafayette Ave Darby Pa 19023-4012
 Yeager Grace M 2814 Heister Blvd West Lawn Pa 19609
 Yeager J Lewis C/O Luanne Y Salaga 1242 Boyer Road Erie Pa 16511-0000
 Yeager Jane E C/O Luanne Y Salaga 1242 Boyer Road Erie Pa 16511-0000
 Yeager Josephine H Rr 1 Box 42 Cranberry Pa 16319-9606
 Yeager Martha 4632 Penn Ave Pittsburgh Pa 15224-1315
 Yeager Martha B 1373 E Sanger St # 1 Phila Pa 19124-1227
 Yeager Matthew Poa 69 Dante St Roseto Pa 18013
 Yeager Michael D 69 Dante St Roseto Pa 18013
 Yeager Miriam 3111 Reach St Philadelphia Pa 19134-2410
 Yeager Pasquale 1557 Womarth Street Philadelphia Pa 19124
 Yeager Rita K 631 Landis Rd Telford Pa 18969-0000
 Yeager Robert W 601 Walnut Ave Du Bois Pa 15801-2354
 Yeager Rose 1237 Cottman Ave Philadelphia Pa 19111-3649
 Yeager Thelma E 919 E Allens Ln Philadelphia Pa 19150-3401
 Yeager Walter R Jr 4402 Overbrook Ave Philadelphia Pa 19131-1523
 Yeager William F 7319 Bryan St Philadelphia Pa 19119-1635
 Yeagley Theodore R Rr 1 Box 232 Sandy Lake Pa 16145-9802
 Yeakle Natalie J 3735 Mountain Shadow Dr Fayetteville Pa 17222-9331
 Yealy Marie 332 Main St Mesherrystown Pa 17344-1708
 Yeane Peter 2250 Rinderle Drive Erie Pa 16509
 Yearby Vickie Po Box 574 Blue Bell Pa 19422
 Yearwood Peter 7414 Torresdale Ave Apt 15 Philadelphia Pa 19136-4116
 Yeater Marie 113 Fairlane Dr Industry Pa 15052
 Yeboah Cyrus K 2822 W Emaus Ave Apt 302 Allentown Pa 18103
 Yeboah Samuel 27 N Main St Telford Pa 18969
 Yecina Ignas General Delavery Moshannon Pa 16859
 Yeckley Colleen 230 Navaho Rd Pittsburgh Pa 15241
 Yedinak Paula Po Box 152 Hamlin Pa 18427-0152
 Yedlock Ann M 15 N Main St Ashley Pa 18706
 Yee Jack Q Box 179 Chicora Pa 16025-0179
 Yefko Naomi E 2645 S Main St Wilkes-Barre Pa 18706-1201
 Yeh Jason 5000 Forbes Ave Pittsburgh Pa 15213-3815
 Yehezkel Roni 23 N Grandview Dr Crafton Pa 15205
 Yehle Janet A 1019 Tweed St Pittsburgh Pa 15204-1629
 Yeich Howard M 2327 Spg St W Lawn Reading Pa 19609
 Yeich Steve L 4212 W San Rafael Tampa Fl 33629
 Yeingst Frank 940 Myerstown Rd Gardners Pa 17324-8924
 Yeisley Scott A 911 Skyview Drive Scranton Pa 18505
 Yeity Cecelia C 274 Linden St Reading Pa 19604-2932
 Yelle Mystery 1512 Us Rte 11 Hastings Ny 13076
 Yellen David 423 Oak Ln Wayne Pa 19087
 Yellin Clare L 721 Moore Ave Bryn Mawr Pa 19010-2208
 Yellin Marian C Estate 721 Moore Ave Bryn Mawr Pa 19010-2208
 Yellow Book Co Inc Attn: Antonia Franks 2560 Renaissance Blvd King of Prussia Pa 19406
 Yellow Book Mid Atlantic Po Box 347 Newark Nj 7101
 Yellow Book Usa 1300 Morris Dr Wayne Pa 19087
 Yellowitz Janet A P O Box 5433 Philadelphia Pa 19143-0433
 Yelo Tomas Cedar Ridge Monroeville Pa 15146
 Yelverton Christoph 2908 N 13th Street Philadelphia Pa 19131
 Yenanh Yenanh 367 Wolf St Philadelphia Pa 19148
 Yendzik Keith 4010 Amanda Lane York Pa 17406
 Yenkovich Jennie H 1194 School St Indiana Pa 15701-2667
 Yenser Debbie Rr 2 Box 399y Lot 110 Northampton Pa 18067-9213
 Yenser Franklin Po Box 515 Emmaus Pa 18049-0515
 Yentzer Bobbi Jo 13 Wiltshire West Unit 13 Carlisle Pa 17013
 Yenyurk Chinavat 72 Meadow Ln Norristown Pa 19403
 Yeo Jacqueline 782 N Bucknell St Philadelphia Pa 19130-2506
 Yeoman Don P O Box 84 Pomeroy Pa 19367
 Yeon Jeong 102 Church Road 19b North Wales Pa 19454
 Yeramyam Agavni Z 5 Lakeshore Dr Newtown Square Pa 19073
 Yeramyam Ara G 5 Lakeshore Dr Newtown Square Pa 19073-3938
 Yereb Christina F 715 Reno Rd Sharon Pa 16148-9562
 Yereb Lenora P 715 Reno Rd Sharon Pa 16148-9562
 Yereb Sylvia 252 Wilson St Sharon Pa 16146-1567
 Yerger Benson P 924 Mason Ave Drexel Hill Pa 19026-2523
 Yerger Bonnie 1335 Liberty Ave Kenhorst Pa 19607
 Yerger Brothers Inc 520 Front St Theodore Konas Lititz Pa 17543
 Yerger Jean 1153 North 11th St Reading Pa 19604
 Yerk Allen T Rr 4 Box 675 Boyertown Pa 19512-9804
 Yerka Elizabeth 721 Dunmore St Throop Pa 18512-1152
 Yernazarova Karima 2031 South Street Apt 123 Philadelphia Pa 19146
 Yeroushalmi Parviz Po Box 253 Sharon Hill Pa 19079
 Yesalevich Martha T 544 West 2nd Mount Carmel Pa 17851-1108
 Yesavage Josephine 710 Ohara St Scranton Pa 18505-3603
 Yesco Po Box 669 York Pa 17405
 Yesecavag Edward 27 W Oak St Shenandoah Pa 17976
 Yesenko Odella 900 Maple St Apt 6 Portage Pa 15946-0000
 Yeshitla Yared 309 W Rosmar St Philadelphia Pa 19120
 Yeshivath Ponevez Po Box 26 Bnei Braq Fo 00000-0000
 Yetsick Brian K Apt 4 6025 Steubenville Pi Mc Kees Rocks Pa 15136
 Yetter Alma J 5717 Howe Street Pittsburgh Pa 15122
 Yetter Clinton J Cedar Spring Mifflintown Pa 17059-0000
 Yetter Ethel H 1014 Court St Reading Pa 19601-3709
 Yetter Monica A 4613 N Clearview Dr Camp Hill Pa 17011-4015
 Yetter Snyder G 803 Penn St Apt 128 Reading Pa 19601-3617
 Yetton Philip W Po Box 1 University of New Sou Kensington Fc 2033
 Yetzer Carol A 234 McGill St Saint Marys Pa 15857-1608
 Yeung Alison Y 515 S Aiken Ave Apt 516 Pittsburgh Pa 15232-1514
 Yeung Veronica 4225 Grange St Apt 102 Burnaby Bc V5h 1n8 Fo 00000-0000
 Yeung Woon F 39 University Dr Leavitt Bethlehem Pa 18015
 Yevich Sue 1153 Third Ave Berwick Pa 18603-1705
 Yewusiak David T 980 4th St Extention Charleroi Pa 15022-0000
 Yhost Bruce 11853 Sewell Rd Philadelphia Pa 19116
 Yi Chae H 806 Wellington Dr Carlisle Pa 17013
 Yi Gwang R 1600 Garrett Rd # 1307 Upper Darby Pa 19082-4472
 Yi Hyong G Apt 302 1 Potter St Warminster Pa 18974-4977
 Yi Inae 7209 Wayne Ave Upper Darby Pa 19082
 Yi Minh 5930 N 4th Street Phila Pa 19120
 Yi Sangin Or Ki Soon 898 Crestline Dr Blue Bell P Pa 19422
 Yi Young Sook 6649 Castor Ave Philadelphia Pa 19149-2121
 Yiengst Terri 75-6 Azalea Way Reading Pa 19606
 Yin Wei 2715 Murray Ave Apt 723 Pittsburgh Pa 15217
 Yinger Florence Estate of 66 Woodward Dr York Pa 17402
 Yingling James 308 Harris St Lilly Pa 15938
 Yingling Paul 421 Cherry Ave Altoona Pa 16602
 Yingling Paul F Po Box 243 Freeburg Pa 17827-0000
 Yingling Violet M 306 E Pleasant Valley Blvd Altoona Pa 16602-5513
 Yingt Verna M 438 2nd St Highspire Pa 17034-1502
 Yitsha Shpigel Ta King Carpet 1143 Northern Blvd Clrks Smt Pa 18411
 Yizzi Ernestine R 7917 Lister St Philadelphia Pa 19152
 Ymca 125 W High St Bellefonte Pa 16823
 Yoanis Jeanette 2524 Street Rd Bensalem Pa 19020
 Yoast Charles A 3153 N Pennock St Philadelphia Pa 19132-1239
 Yobst Anna 117 Doney St Duquesne Pa 15110
 Yochum Margaret 614 S Millvale Ave Pittsburgh Pa 15224-2148
 Yockey John C O Brian Yocke 135 Culpepper Dr Penllyn Pa 19422
 Yockey John D 135 Culpepper Dr Penllyn Pa 19422-1126
 Yocum Arlene M 8603 Thomas Mill Dr Philadelphia Pa 19128-1139
 Yocum Christina J 324 Fairfield Dr State College Pa 16801-0000
 Yocum Glenda C 324 Fairfield Dr State College Pa 16801-0000
 Yocum Jaime A 136 Howard St Old Forge Pa 18518-0000
 Yocum Louise E 614 Massachusetts Ave Aldan Pa 19018
 Yocum Margaret 614 Massachusetts Ave Aldan Pa 19018
 Yocum Nicholas G 324 Fairfield Dr State College Pa 16801-0000
 Yocum Nikki L 4786 State Route 287 # 2 Jersey Shore Pa 17740-8104
 Yocum Ralph S Rd 1 Duncansville Pa 16635
 Yocum Scott L 324 Fairfield Dr State College Pa 16801-0000
 Yocum Susan C C/O Susan Yocum Pierotti 2301 Murray Ave Huntingdon Pa 16652
 Yoder Christopher G 70 Pennypacker Drive Schwenksvill Pa 19473
 Yoder Cory P 537 Dry Valley Road Lewistown Pa 17044
 Yoder Deanna M 413 Tulpehocken Street Reading Pa 19601
 Yoder Diane E 271 Hartman Rd Reading Pa 19606
 Yoder Donna 626 Dutch Run Road Frank A Semple Wayneburg Pa 15370
 Yoder Ivan C 592 Ledge Rock Rd Mohnton Pa 19540
 Yoder Kenneth M 12 Carriage House Lane Reedsville Pa 17084
 Yoder Leon D Rr 2 Box 147 Mifflinburg Pa 17844
 Yoder Lillian B 736 E 5th St Boyertown Pa 19512-2106
 Yoder Nathaniel S 307 N.Shamokin St. Shamokin Pa 17872
 Yoder Norman J 244 S 4th St Hamburg Pa 19526-1208
 Yoder Rhoda 367 W Furnace Road Mcveystown Pa 17009
 Yoder Richard 27 Broad St Hatboro Pa 19040-3101
 Yoder Tammy L 810 Market St Williamsport Pa 17701-3403
 Yoder Tayla Suzanne 537 Dry Valley Road Lewistown Pa 17044
 Yoffe & Yoffe Pc 3127 N 6th St Harrisburg Pa 17110000
 Yohe Alice 320 Roosevelt Blvd Butler Pa 16001-6213
 Yohe Anita I 33 1/2 Main St Wellsboro Pa 16901-1501
 Yohe Franklyn K 2322 79th Ave Philadelphia Pa 19150-1406
 Yohe Shirley A 241 Meadows St Meadville Pa 16335
 Yohn Alice S Po Box 7558 First Union Bank Pa1308 Jh Philadelphia Pa 19101
 Yohn Arlene 129 Allendale Way Camp Hill Pa 17011
 Yohn Donald 2418 3rd Ave Altoona Pa 16602
 Yohn Floyd E 1322 Green St Reading Pa 19604-2728
 Yohn Gary L Jr Rr 2 Box 730 Port Royal Pa 17082-9668
 Yohn Raymond 31 Aqueduct Rd Duncannon Pa 17020-9614
 Yohn Robert M 129 Allendale Way Camp Hill Pa 17011
 Yoia Joseph 138 Ritzland Rd Penn Hills Pa 15235
 Yoia Chester W 6151 Reedland St Philadelphia Pa 19142-3211
 Yoik Lawrence C/O Applicant 3514 N 6th St Philadelphia Pa 19140-4506
 Yokoyama Takushi 530 Westgate Dr State College Pa 16803
 Yolacan Davut A Estate of 807 Third Ave Croydon Pa 19021
 Yon Kyu Min 501 Harrisburg Pk Lancaster Pa 17603
 Yonker Richard J 22 Totten Holw Bradford Pa 16701-3477
 Yonon John N 35 Franklin Ave Fstrvl Trowse Pa 19053-6424
 Yonsir Norman W 60 E Station Ave Coopersburg Pa 18036
 Yoo B Sam 870 Cricklewood Dr Apt 323 State College Pa 16803-1812
 Yoo Byungsam 1450 Martin St State College Pa 16803
 Yoo Eun T 145 Grandview Rd Springfield Pa 19064
 Yoo H 1413 Needham Cir Hatfield Pa 19440-4114
 Yoo Michael C 11 N Filbert Street Allentown Pa 18109
 Yoo Song 605 Freedom Circle Harleysville Pa 19438
 Yoon Bong H Apt 607 6300 Walnut St Philadelphia Pa 19139-3749
 Yoon Kwang Sik 10531 Mapleleaf Drive Trenton Nj 8648
 Yoos Elizabeth Mrs Apt 121 6575 Tabor Ave Philadelphia Pa 19111-5362
 Jordan Betty C/O Teresa Loghing 3501 Woodhaven Rd Apt 223 Philadelphia Pa 19154
 Yordy Harry F 535 Peacock Street Pottsville Pa 17901
 Yorio Mary R 22 Rowe St Wilkes-Barre Pa 18702
 York Barbara L 9604 Pleasant Lk Parma Pa 19612
 York Chrysler Plymouth Inc 1305 Roosevelt Ave York Pa 17404
 York County Diagnostics Inc 325 S Belmont St York Pa 17403-2608
 York County Enterprises Po Box 20003 York Pa 17402
 York Equipment Leasing Corporation 135 Kurtz Ave York Pa 17403-2234
 York Federal Savings and Loan 1 North Main Street Shrewsbury Pa 17361
 York Guidance Center 1575 Bannister St Ste 4 York Pa 17404
 York Helen W First Union Natl Bk 123 S Broad St 16th Fl Philadelphia Pa 19109
 York Label Po Box 7777 W7615 Philadelphia Pa 19175-7815
 York Linda F. 1 Eastgate Lane Willingboro Nj 8046

York Nissan Inc 1510 Whiteford Rd York Pa 17402
 York Realty Investors 222 Arsenal Road York Pa 17402-1925
 York Refrigerick Process Systems 100 Cv Ave Po Box 997 Waynesboro Pa 17268
 York Steel Co 130 Keeney Ln York Pa 17406-8912
 York Wyndham Land Inc Mail Code 109 620 110 S Paca St 109 620 Baltimore Md 21201-1609
 Yorke Agency Inc The Po Box 160 Beaver Falls Pa 15010-0160
 Yorke Eileen Glenhardle Apts D Morgan Bldg 317 Wayne Pa 19087-0000
 Yorker Michael 16 Circle Dr West Pittston Pa 18643
 Yorker Regina G 16 Circle Dr West Pittston Pa 18643
 Yorkshire Farms Inc 985 Old Eagle School Rd Ste 50 Wayne Pa 19087
 Yorlets John C Jr Trust of Nancy Livingston 5460 Davidsburg Rd Dover Pa 17315
 Yoshida Takashi 202 Sumac St Philadelphia Pa 19128-3826
 Yoshua Joseph 31 Ridge Road Phoenixville Pa 19460
 Yost Cyprian E 2058 Maple Ave Apt Ae2 12 Hatfield Pa 19440-0000
 Yost Eric D 3700 Old Trail Rd York Haven Pa 17370
 Yost Gladys M 61 S Kendall Ave Bradford Pa 16701-1739
 Yost John S 1216 Tatamy Rd Easton Pa 18045
 Yost Josephine 7158 Edmund St Philadelphia Pa 19135
 Yost Marguerite L Pennocola Apts Independence St Coal Township Pa 17866-6833
 Yost Mary J 2531 W Franklin Phila Pa 00000-0000
 Yost Mary M 739 E Tioga St Philadelphia Pa 19134-1215
 Yost Ryan C 722 Dogwood Cir York Pa 17403-4412
 Yost Samuel A 722 Dogwood Cir York Pa 17403-4412
 Yost Samuel A Jr 722 Dogwood Cir York Pa 17403-4412
 Yost Shonda L 2301 22nd Street Ne Canton Oh 44705-2411
 Yost Susan A 531 W Washington St Allentown Pa 18102-1734
 Yost Thomas 206 Washington St Douglassville Pa 19518-9711
 Yost Wendy M 7479 Tulpehocken St Philadelphia Pa 19138-1408
 Yost Wilkins B 647 Edgewood Ave Lansdale Pa 19446-2708
 Yosuke Nakada A7 Mat Res Kab Univ Park Pa 16802
 You John Y 101 Harvard Dr Collegeville Pa 19426
 You Soojin 101 Harvard Dr Collegeville Pa 19426
 Youcm Margaret 614 Massachusetts Ave Aldan Pa 19018
 Yough A Mon 1960 Eden Park Blvd Mckeesport Pa 15132
 Youndt Charles 40 S Mulberry St Lancaster Pa 17602
 Youndt Charles 42 S Mulberry St Lancaster Pa 17602
 Young Abby L 12 Thornapple Dr Marietta Pa 17547
 Young Adjustment Co 433 N 64th St Philadelphia Pa 19139
 Young Agnes M 111 S 5th St Youngwood Pa 15979-1211
 Young Albert W 2536 W Morland St Philadelphia Pa 19129-0000
 Young Alex S Rr 1 1609 Mohnton Pa 19540-0000
 Young Alice Dau 550 11th Prospect Park Pa 19076
 Young Althea C Wayne Ctr 30 West Ave Wayne Pa 19087-3322
 Young Amanda 36a W Main St Mt Joy Pa 17552
 Young Andrew G 45 S Franklin St Apt #1 Allentown Pa 18102-0000
 Young Andrew S 208 Chesterfield Road Pittsburgh Pa 15213
 Young Angel Po Box 8082 Lancaster Pa 17604-8082
 Young Archie P 1135 Herbert Street Philadelphia Pa 19124-2932
 Young Ardell J 580 Laurel Terrace Pottsville Pa 17901-0000
 Young Arthur 315 Old Forge Crossing Devon Pa 19333
 Young Barbara A 1914 Spring Garden Ave Berwick Pa 18603
 Young Bermer 1424 Christian St Philadelphia Pa 19146-2221
 Young Bernard C/O John S Young 7246 Grays Ave Philadelphia Pa 19142-1518
 Young Beverly G Po Box 8082 Lancaster Pa 17604-808
 Young Bruce 1310 Renshaw Road Apt C2 Chester Pa 19013
 Young Carolyn E 8500 Provident Rd Philadelphia Pa 19150-1606
 Young Carrie Elizabeth 4725 Cedar Avenue 1st Fl Philadelphia Pa 19143
 Young Catherine 207 Mount Pleasant Rd Scottsdale Pa 15683-1211
 Young Charles T 1460 White School Road Honeybrook Pa 19344
 Young Charles W 431 Conshohocken State Rd #H Gladwyne Pa 19035-1348
 Young Chester S 58 Strawberry Lane Berwick Pa 18603
 Young Chris 5128 Akron Street Philadelphia Pa 19124
 Young Christopher 1100 Albert Rd #A20 Brookhaven Pa 19015
 Young Clara 730 Byberry Rd Apt 111 Philadelphia Pa 19116-2129
 Young Cynthia 1389 Ridge Rd Lebanon Pa 17046
 Young Daniel F 406 Surrey Court Sellersville Pa 18960
 Young Daniel P 615 Downingtown Pike 41 West Chester Pa 19380
 Young Daniel R 5c Tanglewood Dr Reading Pa 19607
 Young David 419 Sargon Way Er Match Forfeiture A/C Two Technologies Inc 401 K Pla Horsham Pa 19044-1240
 Young David J Jr 312 E Baltimore Ave Apt A3 Clifton Hts Pa 19018
 Young Debbie A 7315 Sycamore Avenue Elkins Park Pa 19027
 Young Deborah A 1169 Brussels St St Marys Pa 15857-0000
 Young Deloris E Ua 09/03/93 244 W Fredrick St Corry Pa 16407-1116
 Young Democrats of Erie County 654 Euclid Ave Erie Pa 16511-1829
 Young Denise E 14 Scarlet Ave. Aston Pa 19014
 Young Doris N 1630 Marlboro Rd Edgewater Md 21037
 Young Dorothy G C/O Dorothy H Haas 1151 E Cedar St Allentown Pa 18109-1970
 Young Dorothy H Green Ave Tower Apt 319 Altoona Pa 16601
 Young Edith 17 East Third Street Everett Pa 15537
 Young Edith 961 Ohio Ave Midland Pa 15059
 Young Edna 4840 Oxford Ave Apt 218 Philadelphia Pa 19124-5951
 Young Edna 4841 Mulberry St Fl 1 Philadelphia Pa 19124-2854
 Young Edna R 4121 Wilshire Dr York Pa 17402
 Young Edward Jr 2258 N Park Ave Philadelphia Pa 19132-4509
 Young Edward S 1501 N 61st St Philadelphia Pa 19151-4221
 Young Eleanor B 6913 Churchland St Pittsburgh Pa 15206-1213
 Young Elizabeth Bell Attorney In Fact Elm Terrace Gardens 660 N Broad St Apt 308 Lansdale Pa 19446
 Young Estelle H 1747 Mohican St Philadelphia Pa 19138
 Young Eugene 2300 79th Ave Philadelphia Pa 19150
 Young Eugene L 2300 79th Ave Philadelphia Pa 19150
 Young Eugene L 2300 79th Ave Philadelphia Pa 19150
 Young Fred T 715 Imperial Dr Lancaster Pa 17601-2019
 Young Frederick 3541 N 19th St Philadelphia Pa 19140-3938
 Young Frieda K 3499 Braubourrn Dr Huntingdon Valley Pa 19006
 Young George 721 Blythe Ave Drexel Hill Pa 19026-4307
 Young George A 2411 W Elkhart St Philadelphia Pa 19132
 Young Gladys R 6414 Main Rd Bedford Pa 15522-5002
 Young Gloria 701 S 22nd Street Philadelphia Pa 19104
 Young Grace 106 N 9th Ave Butler Pa 16001
 Young Gunns Towing 2013 N John Russell Cir D Elkins Park Pa 19027
 Young Hamby 1060 Swedesford Road #1 Berwyn Pa 19312
 Young Harold M Trustee For 321 Steelechase Drive Exton Pa 19341-3123
 Young Irene L 805 Red Lion Rd Apt B37 Philadelphia Pa 19115-1469
 Young Isabelle C 2100 Glendale Ave Apt 6 Philadelphia Pa 19152
 Young James C 83 N 64th St Harrisburg Pa 17111-4322
 Young James Eric 304 Main Street Apt 8 New Kensington Pa 15068
 Young Jay 129 Paul Rd Morrisville Pa 19067
 Young Jean 419 Long Lane Quarryville Pa 17566
 Young Joan 6476 Anderson St Phila Pa 19119
 Young Joan M 1101 S Negley Ave Pittsburgh Pa 15217-1047
 Young John 928 Mince St Columbus Pa 16405
 Young John D Jr 2116 Walnut Street Philadelphia Pa 19103-4855
 Young John W C/O John S Young 7246 Grays Ave Philadelphia Pa 19142-1518
 Young Joseph 4107 N 9th St Philadelphia Pa 19140-2203
 Young Joseph M 321 Steelechase Drive Exton Pa 19341-3123
 Young Josephine 5316 Germantown Ave Philadelphia Pa 19144-2304
 Young K P 1030 Washington Pl Wayne Pa 19087
 Young Karen Po Box 512 New Stanton Pa 15672
 Young Kathryn R 120 E Lemon St Lancaster Pa 17602
 Young Kelli 122 E Maple Street Palmyra Pa 17078-6010
 Young Kendra A 643 Cedar Park Lane Mechanicsburg Pa 17055
 Young Kevin 1334 N 14th Stm Apt U-14 Whitehall Pa 18052
 Young Larry 1921 Fountain St Phila Pa 19121
 Young Leslie 224 E Beechtree Ln Wayne Pa 19087-3404
 Young Lester 2300 79th Ave Philadelphia Pa 19150
 Young Lester 2300 79th Ave Philadelphia Pa 19150
 Young Lillian 9266 Darlington Rd Philadelphia Pa 19115-0000
 Young Loretta Route 873 Slatington Pa 18080
 Young Loretta D Rr 2 Box 123v West Newton Pa 15089
 Young Lorna C 1504 Ridge Ave Coraopolis Pa 15108-0000
 Young Louise 2508 Frederal St Philadelphia Pa 19146
 Young Luann 5406 Oakland St Philadelphia Pa 19124-1211
 Young Lucille 1013 Wallis Avenue Farrell Pa 16121
 Young Margaret L 640 Wenzell Ave Pittsburgh Pa 15216-3156
 Young Margaret M 2159 E Cambria St Philadelphia Pa 19134-3920
 Young Margaret V 1600 E Cardeza St Philadelphia Pa 19150-3308
 Young Marguerite 201 Grant Steet Apt #401 Sedwickley Pa 15143
 Young Marguerite 201 Grant Street Apt # 401 Sedwickley Pa 15143
 Young Mary A Rr 1 Titusville Pa 16354-9801
 Young Mary A W 918 Spruce St Columbia Pa 17512
 Young Mary E 817 S 51st St Philadelphia Pa 19143
 Young Mary F 5942 Christian St Philadelphia Pa 19143-3014
 Young Mary L 403 Knox Ave Pittsburgh Pa 15210-1662
 Young Michael 413 South 11th Street Philadelphia Pa 19147
 Young Michael 5942 Christian St Philadelphia Pa 19143-3014
 Young Michael 62 W 4th St Pottstown Pa 19464
 Young Michael 6984 Stanton Drive Liberty Township Oh 45001
 Young Michael 810 S 57th Street Philadelphia Pa 19143-2702
 Young Michel D 101 Queens Dr King of Prussia Pa 19406
 Young Michele 325 E 25th St D 12 Chester Pa 19013
 Young Michelle A 117 Engle St Chester Pa 19013-2526
 Young Mildred 1701 State Hill L7 Wyomissing Pa 19610
 Young Milton 402 Carwinthon Philadelphia Pa 19136
 Young Minnie M 120 E Lemon St Lancaster Pa 17602
 Young Muriel D Cheteau Perry Apts 317 951 Perry Hwy Pittsburgh Pa 15237
 Young Omar L 1418 W 11th Street Chester Pa 19013
 Young Patricia 1027 Fulton Dr Maple Glen Pa 19002-3056
 Young Paul Rollins 6449 Jackson St Pittsburgh Pa 15206-2233
 Young Philip 7315 Limekiln Pike Phila Pa 19138-1334
 Young Porta L 212 Rosedale Dr Pottstown Pa 19464-4946
 Young Ralph M Cwo Usa Ret 470 Dohner Dr Lancaster Pa 17602
 Young Raymond 239 East Maple Street York Pa 17403
 Young Reginald L 514 E High St Philadelphia Pa 19144
 Young Robert 1116 Hempfield Dr Lanc Pa 17601
 Young Rochelle T 205 Longfellow St Vandergrift Pa 15690
 Young Ronald 1013 Idlewood Ave Carnegie Pa 15106
 Young Ronald J 28 E Lancaster Ave Apt B3 Ardmore Pa 19003
 Young Rosalie D 327 N 10th St Darby Pa 19023
 Young Rosemary 2300 79th Ave Philadelphia Pa 19150
 Young Rosemary 2300 79th Ave Philadelphia Pa 19150
 Young Roy N 3628 Old Philadelphia Bethlehem Pa 18015
 Young Rozwill 5733 Virginian Rd Philadelphia Pa 19141-1723
 Young Ruth E 330 Church St Phoenixville Pa 19460
 Young Ruth M 28 W Main St Weatherly Pa 18255-1015
 Young Sandra R 212 Evans Ave Blairsville Pa 15717-1064
 Young Sarah 104 Hummel Ave Lemoyne Pa 17043
 Young Sarah M Rr 3 Dallas Pa 18612
 Young Shane 330 E New Castle St Zelenople Pa 16063
 Young Shirley P O Box 89 Marshalls Creek Pa 18335-0089
 Young Shirley B 26 W Queen Ln Philadelphia Pa 19144-2914
 Young Stella 807 Fonthill Dr Apt I 7 Doylestown Pa 18901-3936
 Young Stephanie 105 Mifflin Hall University Park Pa 16802
 Young Tara Marie 220 Green Meadow Ln Pen Argyl Pa 18072-9619
 Young Theresa 2300 79th Ave Philadelphia Pa 19150
 Young Theresa 2300 79th Ave Philadelphia Pa 19150
 Young Theresa Michelle 2300 79th Ave Philadelphia Pa 19150
 Young Thomas 619 Dalton Street Emmaus Pa 18049-0000
 Young Thomas 90 W Chestnut St Washington Pa 15301
 Young Tiffany 1510 A Highpoint Dr Harrisburg Pa 17110
 Young Timothy 170 S East St Spring Grove Pa 17362
 Young Tracy E 922 Raspberry St Erie Pa 16502-1157
 Young Vincent K 101 E Olney Ave Philadelphia Pa 19120-0000
 Young W 1728 Meadow St Phila Pa 19124
 Young Walter K 419 Long Lane Quarryville Pa 17566
 Young Wendell 4125 Spring Garden St Phila Pa 19104
 Young Willa M 747 W Cooke Ave Glenolden Pa 19036
 Young William A Cheteau Perry Apts 317 951 Perry Hwy Pittsburgh Pa 15237
 Young William E 24 Lawton Ave Uniontown Pa 15401-4746
 Young William G 645 W Lycoming St Philadelphia Pa 19140-2544
 Young William H 117 Engle St Chester Pa 19013-2526
 Young William H 36 Edison Street Wilkes-Barre Pa 18702-2206

Young William L III 1747 Mohican St Philadelphia Pa 19138
 Young William Lewis 2142 Strasburg Rd East Fallowfield Pa 19320-4464
 Young William M 26 E 3rd St Media Pa 19063
 Young William R Jr 7332 Sprankle Mills Rd Pnxsstwny Pa 15767
 Young William W 1514 N Frazier St Philadelphia Pa 19131-3804
 Youngblood Anna M B 5 3110 Knights Rd Bensalem Pa 19020-2836
 Youngblood Anna M B-5 3110 Knights Rd Bensalem Pa 19020-2836
 Youngblood Kenneth 1640 Stonington Circ North Wales Pa 19454
 Youngblood Linda 1640 Stonington Circ North Wales Pa 19454
 Youngblood Linda E 39 Harrison Drive Newtown Square Pa 19073
 Youngblood M 137 S 7th Street Allentown Pa 18101-2201
 Youngblood Marlene A R D 3 Terrace St M Youngblood Meadville Pa 16335
 Youngblood Mary M 137 S 7th St Allentown Pa 18101-2201
 Youngblood Melissa 385 Wimbeldon Way Red Lion Pa 17356
 Youngblood Rhodda 18 Hillside St Wilkes-Barre Pa 18702
 Youngblood Richard A B-5 3110 Knights Rd Bensalem Pa 19020-2836
 Younger Bessie 3047 Tulip St Philadelphia Pa 19134-3718
 Younger Charles J Jr Apt 3 813 N 7th St Allentown Pa 18102
 Younger James M 4837 Hazel F13 Philadelphia Pa 19143-2024
 Younger Motor Cars 5112 Pegasus Court Frederick Md 21074
 Younger Motor Cars 5112 Pegasus Court Frederick Md 21074
 Younglove Michael Po Box 33 Schaefferstown Pa 17088
 Youngs Medical Equipment 3320 Nazareth Rd Easton Pa 18045
 Youngs Medical Equipment 3320 Nazareth Rd Easton Pa 18040
 Youngs Medical Equipment 711 West Main Street Lansdale Pa 19446
 Youngs Option Care 127 Whitmer Road Horsham Pa 19044
 Youngs Sharon Lee 8697 Lexington Rd Girard Pa 16417
 Youngwood Electronic Metal Inc 4060 Norbatol Avenue Murrysville Pa 15668-1821
 Younh H Joseph 111 Kerwyn Rd Philadelphia Pa 19124
 Younkun Donald Po Box 828354 Philadelphia Pa 19182
 Younkens Benjamin A 318 Meuller Ave Pittsburgh Pa 15205
 Younousson Diaye N 1679 Meadow Street Philadelphia Pa 19124
 Yount Elizabeth J 533 Millfin Ave Apt 1 Pittsburgh Pa 15221
 Youschak John 402 Bell Ave Carnegie Pa 15106
 Youschak John Charles 320 Newkirk St Carnegie Pa 15106-2016
 Youse Dorothy M 545 N 11th St Allentown Pa 18102-2728
 Yousef Dina A 3650 Chestnut St Box 347 Philadelphia Pa 19104
 Yousem Princess 1236 Murray Hill Ava. Pittsburgh Pa 15217
 Yousef Saad 30 N 2nd Street Apt. C Columbia Pa 17512
 Youstri Asmat A 107 Tree Farm Rd Pittsburgh Pa 15238
 Youstri Vilaiwan 107 Tree Farm Rd Pittsburgh Pa 15238
 Yousef Iman S 518 Cooperfield Lane Metuchen NJ 8840
 Youth Empowerment Services Attn Taylor Frome 1302 Race St 3rd Fl Philadelphia Pa 19107
 Youthbuild Pgh Inc 7129 Hamilton Ave Attn: Rebecca White Pittsburg Pa 15208
 Youtz Richard D 702 S 6th St Lebanon Pa 17042-6828
 Yowell Bertha 521 Easton Rd Warrington Pa 18976-2423
 Yowell Linda 321 Monroe St Apt 3-B Bethlehem Pa 18017
 Ypf Co Po Box 3788 York Pa 17402
 Yu Connie X 315 Avon Road Apt F176 Devon Pa 19333
 Yu David Yt Dy Construction 119 N 11th St Philadelphia Pa 19107
 Yu Hsien Chia 4612 Filmore St Pittsburgh Pa 15213
 Yu Hsin-Lan 3901 Conshocken Ave Apt 9403 Philadelphia Pa 19131
 Yu Hyun 6727 N 5th Street Philadelphia Pa 19126
 Yu Jialin 216 Chesterfield Rd Pittsburgh Pa 15213-2516
 Yu Jiang Y 2740 W. 12th Street Erie Pa 16505
 Yu Robert 2705 Crane Trace Circle Orlando Fl 32837
 Yu Sidney D 2500 New Orleans Pl Apt 1 Dallas Tx 75235-8134
 Yu Wu T-A Lucky Star 735 Burmont Rd Drexel Hill Pa 19026
 Yuan Cheng Chang 206 S 13th Street Philadelphia Pa 19107
 Yuan T Chiam 5032 Forbes Ave Smc 5621 Pittsburgh Pa 15213
 Yuan Xiu Hui 929 Arch St 3rd Floor Philadelphia Pa 19107
 Yucha John J Jr 25493 Ridge Rd Cambridge Springs Pa 16403
 Yudiskas Anna 453 Mary St Scranton Pa 18508
 Yue Tong Apt A4 421 Morris Rd Wayne Pa 19087
 Yuen John 9 Woodfern Drive Edison NJ 8820
 Yuhas Anna 1322 5th Ave Ford City Pa 16226
 Yuhas Anna 501 South 2nd St Philadelphia Pa 19147-0000
 Yuhas Virginia M 1119 Karl St Duquesne Pa 15110-1949
 Yuhasz Pearl M 720 Grant Rd Folcroft Pa 19032-1710
 Yuknalis Thomas P Po Box 42 Hutchinson Pa 15640-0042
 Yumie Rose I Johnny Apt 10 3807 E Ross Parkway Wichita Ks 67210
 Yun Cheryl L 6811 Horrocks St Phila Pa 19149
 Yun Daniel D Po Box 8500-8735 Philadelphia Pa 19178
 Yun Kye 3900 Chestnut Street 802 Philadelphia Pa 19104
 Yunga Jose 3131 Knights Rd Apt 6-36 Bensalem Pa 19020-2879
 Yungwirth August C 35 Mark Dr Delmont Pa 15626-1623
 Yungwirth Patrick 35 Mark Dr Delmont Pa 15626-1623
 Yuot Bertha 215 Penn Allentown Pa 18102-5704
 Yuravage Alvin A 22 Westwood St Minersville Pa 17954
 Yurchak Elsa 215 W Columbus Ave Nesquehoning Pa 18240
 Yurchak Louise 35 Morningside Ave Yardley Pa 19067
 Yurchak Louise 35 Morningside Dr Yardley Pa 19067
 Yurchak Peter R 63 Spinythorn Rd Levittown Pa 19056-2216
 Yurcheshen Michael J 312 Blvd of The Allies Ste 600 Pittsburgh Pa 15222
 Yurechko Joseph W 207 S Church St Mt Pleasant Pa 15666-1714
 Yureklier Elizabeth A 80 Kentucky Ln Levittown Pa 19055-2402
 Yurosko Roofing Company 5 Sadie Street Johnstown Pa 15906
 Yurussi Frank A Md 350 Bonar Avenue Waynesburg Pa 15370
 Yusavitz Virginia H 86 Washington Street Carbondale Pa 18407-2484
 Yushinski John C 163 Colgan Ter Verona Pa 15147-2713
 Yuskevich Brian Po Box 68 Du Bois Pa 15801
 Yuskevich Lisa 25 Holly Circle Newtown Pa 18940
 Yuskevich M/M Brian 25 Holly Circle Newtown Pa 18940-0000
 Yusko John Jr 451 Valley Ave Wilmerding Pa 15148-1349
 Yutz Diane E 2743 Rossiter Ave Roslyn Pa 19001-1430
 Yves Jerome J 1446 W. Nedro Street Philadelphia Pa 19141
 Yves Saint Andre 2 Kinvara Dr Pittsburgh Pa 15237-3802
 Yvonne Jesse S 1017 Wyoming Ave Wyoming Pa 18644
 Yyy New York Ny 10001 New York Ny Pa 10001
 Yzkania Michael T 602 S Valley Ave Olyphant Pa 18447

Z

Z Gate Corp 9557 B James St Philadelphia Pa 19114
 Z Investments Inc C/O Robert Bynum 1318 Patrick Henry Place Philadelphia Pa 19122-4012
 Z Martinez Ortho Surg 1121 Penn Ave Reading Pa 19610
 Z Martinez Ortho Surg 1121 Penn Ave Wyomissing Pa 19610
 Zabady Enterprises Rr3 Box 3655 Honesdale Pa 18431
 Zabarkes Aaron Logan Square East 2 Franklin Blvd. Philadelphia Pa 19103
 Zabawski Bruno 791 Walnut Ave Bensalem Pa 19020-7041
 Zabczynski Evelyn R 1439 Napfle Ave Philadelphia Pa 19111-3307
 Zabczynski James 1439 Napfle Ave Philadelphia Pa 19111-3307
 Zabczynski Joseph 1439 Napfle Ave Philadelphia Pa 19111-3307
 Zabec Sam 1601 Taylor Ave Arnold Pa 15068
 Zabetakis Rebecca A 225 Allenberry Cir Pittsburgh Pa 15234-1001
 Zabielski Louis 12603 Dunks Ferry Rd Philadelphia Pa 19154-1424
 Zabielski William 2558 E Ann St Philadelphia Pa 19134-4949
 ZablOCKy George H Rr 2 Box 285 Thompson Pa 18465
 ZablOCKy Kevin G Po Box 522 Honesdale Pa 18431
 ZablOSki Ada 2669 Hermitage Ave Easton Pa 18045-2424
 Zabludovsky 658-B Valley Stream Circle Langhorne Pa 19053
 Zaborowski Eileen 815 Florence Ave Avalon Pa 15202-2721
 Zaborowski John T The Hideout Po Box 176 Lake Ariel Pa 18436-0176
 Zabroski Mary 318 W Catawissa St Nesquehoning Pa 18240-1407
 Zabrosky Frank P 2028 Berkshire Ln Erie Pa 16509-0000
 Zabrosky Frank P Jr 2028 Berkshire Ln Erie Pa 16509-1730
 Zacaravich 46 North Meade Street Wilkes-Barre Pa 18702
 Zaccardo Louis M 219 Coates St Bridgeport Pa 19405
 Zacher Sandra J 131 Burcher St Chinchilla Pa 18410
 Zaconi Renato 2738 S 11th St Philadelphia Pa 19148
 Zach Chester A C/O Albert L Foster P O Box 628 Abington Pa 19001
 Zach Stanley Estate C/O Albert L Foster P O Box 628 Abington Pa 19001
 Zacharski Elizabeth 320 Bill Smith Blvd King of Prussia Pa 19406
 Zachary William 6215 Clearview St Philadelphia Pa 19138
 Zacher Morris 334 N Broad Street Philadelphia Pa 19102-1015
 Zacherl Brian 379 Dinnerbell Rd Butler Pa 16002
 Zacierka Walter J 1217 N Randolph St Philadelphia Pa 19122-4318
 Zack Richard J Jr 30 Crescent Dr Manheim Pa 17545-1904
 Zackavich Richard I Jr Po Box 654 Berwyn Pa 19312-0654
 Zackni Elaine Medical Genetics Center Childrens Hospital 34th and Civic Center Blvd Philadelphia Pa 19104
 Zackowski Cathy 2266 Gold Key Est Milford Pa 18337-9784
 Zacek Stanley P 504 Seavey Rd Pittsburgh Pa 15209-1840
 Zadelhoff Marc V 101 Hudson Street 30th Floor Philadelphia Pa 19103-4322 Abandoned Property Vs 83143451 Philadelphia Pa 19103-4322
 Zadelis Demetrios 12 Nikiforu Litra 12 Nikoforo Litra Lambertton Pa 15458
 Zadi Clementine D 218 N 59th St Philadelphia Pa 19139
 Zadori Andrea 44 Bernards Avenue Bernardsville NJ 7924
 Zadrozny Anastias 3108 Mercer St Philadelphia Pa 19134-5010
 Zaebny Jennifer 175 Bessemer St Curtisville Pa 15032
 Zaffino Rose Canterbury Ct Liberty St Warren Pa 16365
 Zaffino Rose M 310 Liberty St Warren Pa 16365
 Zaffuto Jeanne L 118 Elmwood St State College Pa 16801-6850
 Zafir Ron 1307 Andover Road Philadelphia Pa 19151-1619
 Zafir Ruth 1307 Andover Road Philadelphia Pa 19151-1619
 Zagame Jennifer 10 N Bryant Ave Pittsburgh Pa 15202
 Zagame Joseph 10 N Bryant Ave Pittsburgh Pa 15202
 Zager Angela 1010 Cedar Grove Rd Wynnwood Pa 19096
 Zager Ann B 1102 Webster St Farrell Pa 16121-1232
 Zager Rose 230 Wyoming Ave Apt 8p Kingston Pa 18704
 Zagorski Catherine I White Owl Road Mahanoy City Pa 17948
 Zagrocki Joseph Jr 6038 Bridget St Philadelphia Pa 19144-0000
 Zaharko Wendy 228 Church Road Ardmore Pa 19003-3302
 Zahid Jawad Box 2193 Worcester Pa 19390
 Zahn Janet I 204 Kaufman Ave Pittsburgh Pa 15227-2735
 Zahner Todd W Po Box 558 North East Pa 16428-0558
 Zahniser Linda L 758 Wheatland Rd W Middlesex Pa 16159-3434
 Zahora Debra 1325 Long Avenue Bethel Park Pa 15102
 Zahra Pediatrics Llc 419 King St East Stroudsburg Pa 18301
 Zaic Myra C 82 Zerber Ave Edwardsville Pa 18704
 Zaidan Mustafa A 231 East Tabor Road Philadelphia Pa 19120
 Zaiff Alison D 212 S Perkasio Rd Hilltown Pa 18927
 Zajac Patricia M 5339 Leshler St Philadelphia Pa 19124-1243
 Zajkowski John C 1241 Laurelwood Rd. Pottstown Pa 19465
 Zajonckowski Annie 32 Brodrich Swoyerville Pa 00000-0000
 Zak Lateresa Daniels 10825 E Keswick Rd Apt 216 Philadelphia Pa 19154
 Zak Shirley A 428 Torwood Ln Pittsburgh Pa 15236-4252
 Zak William N 927 Clover Ln Chester Pa 19013-1618
 Zakaliouk Nadia 528 Pebble Ridge Court Langhorne Pa 19053
 Zakarosky Marie 1649 Harrison St Philadelphia Pa 19124-2746
 Zakhary Nardine R 2190 Sugartown Road Apartment K301 Wayne Pa 19087
 Zakour Mary 253 E Fairview Ave Connellsville Pa 15425-3724
 Zakriroy Erikson A 237 E Allen St Philadelphia Pa 19125-0000
 Zakrzkeski Paul 210 S Sunset Dr Shrewsbury Pa 17361-1532
 Zakreski Robert 470 West 3rd Street West Wyoming Pa 18644-0000
 Zalec Anna M 5413 Celadine St Pittsburgh Pa 15201-2203
 Zalec Elizabeth R 5413 Celadine St Pittsburgh Pa 15201-2203
 Zalec Frank M 5413 Celadine St Pittsburgh Pa 15201-2203
 Zaleski Daniel S 478 Church Rd Devon Pa 19333
 Zaleskas Lillian 346 Beade St Plymouth Pa 18651-3107
 Zaleski Eileen M 1804 Oakmont St Philadelphia Pa 19111-3405
 Zaleski Ellen L Box 18 Lost Creek Pa 17946-0000
 Zaleski Ellen Louis P O Box 18 Lost Creek Pa 17946
 Zaleski Florence D 4201 Hartel Ave Philadelphia Pa 19136-3113
 Zaleski Joseph J Sr Box 18 Lost Creek Pa 17946-0000
 Zaleski Joseph J Sr P O Box 18 Lost Creek Pa 17946
 Zaleski Joseph S Dr 113 Devon Road Chalfont Pa 18914
 Zaleski Robert W 20 Haws Ln Apt 46 Flourtown Pa 19031-2060
 Zaleski Rose 3066 Livingston St Philadelphia Pa 19134-5039
 Zalewski Andrew 1025 Walnut Street Suite 410 Philadelphia Pa 1910-7500
 Zalewski Ann M 822 N 27th St Philadelphia Pa 19130-1806
 Zalewski John 822 N 27th St Philadelphia Pa 19130-1806

Zalewski Marek 3109 Cottman Ave Philadelphia Pa 19149-1502
 Zalewski Richard J 822 N 27th St Philadelphia Pa 19130-1806
 Zalinski Matilde 100 Grays Lane House Ste 401 Haverford Pa 19041-1754
 Zalis Ronald 217 E Thompson Street Philadelphia Pa 19125
 Zallie Bernice 1021 Kenwyn St Philadelphia Pa 19124-2513
 Zalno Suzanna 6525 Beacon St Pittsburgh Pa 15217-1842
 Zaman Qamar 5441 Howland Street Philadelphia Pa 19124
 Zamary Faith G 1282 Stanton St Sharon Pa 16146-3638
 Zamay Louise 317 Warren St Scranton Pa 18508-2717
 Zambak Marie A 5 Lakeshore Dr Newtown Square Pa 19073
 Zambelli Dougherty Marie 525 Lombardy Rd Drexel Hill Pa 19026-1330
 Zambino Stephen 2609 Alder St Philadelphia Pa 19148
 Zambo David P 4263 Lonat Drive Nazareth Pa 18064
 Zamboni Anita M 609 Chestnut St Kulpmont Pa 17834-1309
 Zamborsky John S 318 W Vincent St Ligonier Pa 15658-1142
 Zamborsky Kenneth I 318 W Vincent St Ligonier Pa 15658-1142
 Zambrano Jhoan C Apt 1-A 210 Pond St Bristol Pa 19007
 Zambrano Lisette 8115 Ellenway Drive Savage Md 20763
 Zambrzycki Edward A 41 W Gore Rd #209 Erie Pa 16509-3621
 Zamierowski Joseph J 3103 Florida Ave Erie Pa 16504-1123
 Zamierowski Mary D 3103 Florida Ave Erie Pa 16504-1123
 Zamoquina Simao P 5081 F St Philadelphia Pa 19124
 Zamoquina Simao P 5081 F Street 2nd Flr Apt B Philadelphia Pa 19124-0000
 Zamora Brenda 814 Selma St Norristown Pa 19401
 Zampatti Amelia 1200 Crest Ave Charleroi Pa 15022-2008
 Zampelli Michael J 2401 Park Drive Ste 100 Harrisburg Pa 17110
 Zamudio Hernandez Gildardo 1933 Swatara St Harrisburg Pa 17104
 Zamudio Hernandez Marilu 1933 Swatara St Harrisburg Pa 17104
 Zanavich Bernerd 2598 Rt 286 Saltsburg Pa 15681-0000
 Zanca Richard 75 Four Leaf Road Levittown Pa 19056
 Zanchuck Michael 6309 Overbrook Ave Philadelphia Pa 19151
 Zandelbach Madeline R 3349 S Keswick Rd Philadelphia Pa 19114-1609
 Zander Carol 6914 Revere St Philadelphia Pa 19149
 Zander Edith V 315 N Prince St Lancaster Pa 17603
 Zanes Delaney William Be67 Box 418k Dingmans Ferry Pa 18328
 Zanetich John T Jr 3900 Henry Ave Philadelphia Pa 19129-1008
 Zang David 1714 Morton Ave West Mifflin Pa 15122
 Zang Louise 1206 Jefferson Ave Portage Pa 15946
 Zangari Kimberly 8880 Old Wilmington Road Coatsville Pa 19320
 Zanger Robert 4429 N Chadwick St Philadelphia Pa 19140-1827
 Zantias Alepris 1701 North 10th Ave Philadelphia Pa 91744
 Zanine Virginia B 959 Godfrey Ave Philadelphia Pa 19141-0000
 Zankel Paula Schlossber Box 266 Dauphin Pa 17018-0000
 Zanolini Christina Po Box 58 Drums Pa 18222-0058
 Zanolini Christina Rr 3 Box 669 Drums Pa 18222-0000
 Zanolini Tammy Box 27 Main St Rock Glen Pa 18246-0027
 Zanoni Camillo A 174 1st Street Bellefonte Pa 16823
 Zantotti Jayme J 390 Chestnut St Hyde Park Pa 15641-0000
 Zantek Joseph E 601 Byron Rd. Warminster Pa 18974
 Zany Brainy 2520 Renaissance Blvd King of Prussia Pa 19406
 Zany Brainy 270 East Lancaster Avenue Wynnewood Pa 19096
 Zany Brainy King of Prussia Attn: Phil Doman 2520 Renaissance Blv Pa 19406
 Zanzinger Sibylle 7701 West Ave Elkins Park Pa 19027
 Zap Carolla 505 Allenby Ave Pittsburgh Pa 15218
 Zapata Ana C Po Box 595 Tobyhanna Pa 18466
 Zapata Noel M Po Box 247 Uniontown Pa 15401
 Zapf Clara 114 Richbarn Rd Pittsburgh Pa 15212-1580
 Zapotecas Transito 140 W Strowberry St. 1st Lancaster Pa 17602
 Zappala Mary A Po Box 658 Gouldsboro Pa 18424-0658
 Zappardino Carmella 331 Huntley Rd Upper Darby Pa 19082-3803
 Zappone Lawrence R 552 N Maple Ave Greensburg Pa 15601-1654
 Zappy Jennifer L 108 Route 590 Greeley Pa 18425-9728
 Zaprala David K 2479 Walton Rd Huntingdon Vy Pa 19006-6121
 Zaprazny Anna C Krajsa Estate of C/O John R Solt;J L Krajsa Jr 1425 Hamilton St Allentown Pa 18102
 Zarazinski Stella 314 Downing St Pittsburgh Pa 15219
 Zardiashvili Zaza 851 Red Lion Rd J 6 Philadelphia Pa 19115
 Zarembo Helen 4624 E Stiles St Philadelphia Pa 19137-1120
 Zarembo Joan D 135 W Main St Nanticoke Pa 18634
 Zarembo Theodor 4843 N Hope Street Philadelphia Pa 19120
 Zarenkiewicz Helen 4548 Mercer St Philadelphia Pa 19137-1712
 Zaretskie Robert 2200 1st Ave #227 Pottsville Pa 17901-2065
 Zaretsky Michael 5919 Oakhill Ct Export Pa 15632-8965
 Zarfos Morgan L 209 Rathton Rd York Pa 17403-3931
 Zarichansky John 10052 Grindstone Hill Rd Greencastle Pa 17225-9548
 Zarichansky Mary A 10052 Grindstone Hill Rd Greencastle Pa 17225-9548
 Zarilla Elizabeth S 2809 N Mercer St New Castle Pa 16105-1740
 Zarilla James 2809 N Mercer St New Castle Pa 16105
 Zarilla James V Sr 2809 N Mercer St New Castle Pa 16105-1740
 Zaring Richard C Jr Mowery Associates 1023 Mumma Road Lemoyne Pa 17043
 Zarsky Agnes 9123 Oak St Pittsburgh Pa 15239-1633
 Zarlingo Kandy S Rr 1 Box 422 Pulaski Pa 16143-9801
 Zarn Jeanne L 1111 Chestnut St Kulpmont Pa 17834-1107
 Zarnas Constantine 251 Spring Street Bethlehem Pa 18018
 Zarro Amato 1212 W 66th Ave Philadelphia Pa 19126-3212
 Zarro Amto 1837 S Watts Street Philadelphia Pa 19148-2124
 Zarro Lucy 1212 W 66th Ave Philadelphia Pa 19126-3212
 Zarroli John J C/O Waterman Ss 12 S 12th St Philadelphia Pa 19107-3620
 Zarrzycki Marian 55 Turkey Ridge Drive Kunkletown Pa 18058
 Zarsky Kathy Drakes Drum Drive Brynmaur Pa 19010
 Zarych John F 1945 East Cheltenham Ave Philadelphia Pa 19124-0000
 Zarych Stephanie J 112 Avon Rd Narberth Pa 19072-2306
 Zaryzcki Maria 55 Turkey Ridge Drive Kunkletown Pa 18058
 Zasadni Louis 405 Oakland Ave Pittsburgh Pa 15213
 Zasadni Louis Jr 405 Oakland Ave Pittsburgh Pa 15213
 Zasloff Jerome A 1610 Trinity St Pittsburgh Pa 15206-1365
 Zaslów Portner Cohen Medical Arts Bldg S 335 50 E Township Line Rd Elkins Park Pa 19027
 Zastawny Thomas J 2303 Fairland St Pittsburgh Pa 15210-4064
 Zatavesky Richard 106 Watkins St Philadelphia Pa 19148-1912
 Zatezalo Steve 1914 South Dr Aliquippa Pa 15001-4222
 Zatko David A 434 Sailmaker Way Lansdale Pa 19446
 Zatko Julia M 434 Sailmaker Way Lansdale Pa 19446
 Zatynski Edward 937 E 24th St Erie Pa 16503-2241
 Zaucha Francis 2062 Mckinley St Philadelphia Pa 19149-3530
 Zauck Peter P 4411 Marple St Philadelphia Pa 19136-3713
 Zauzig Anne 381 Ramsey Rd Yardley Pa 19067
 Zavada Emily M 2949 Ithaca St Allentown Pa 18103-7352
 Zavala Antonio 1041 Cherry Street Norristown Pa 19401-0000
 Zavala Antonio P O Box 691 Avondale Pa 19311
 Zavala Arnulfo 1041 Cherry Street Norristown Pa 19401-0000
 Zavala Bertha 619 North 9th St Reading Pa 19601
 Zavala Fortino 131 S Union St Kennett Sq Pa 19348
 Zavala Francisco 2103 Georgia Road Temple Pa 19560
 Zavala German 429 N 2nd Street Apt B Souderton Pa 18964
 Zavala Gonzalez Jose C 132 Hudson Street Reading Pa 19601
 Zavala Joaquin 219 Birch St Kennett Square Pa 19348
 Zavala Jose Antonio P O Box 288 Bendersville Pa 17306
 Zavala Lemus A Apt 2b 9 Fairway Rd Newark De 19711
 Zavala Marla L 126 Union St Kennet Sq Pa 19348
 Zavala Martin 22 Fairway Rd Apt B-1 Newark De 19711
 Zavala Miguel 178 Denver Denver Co Pa 17517
 Zavala Mushrooms 106 Walnut St Kennett Square Pa 19348
 Zavala Ramon 623 Ritter St Reading Pa 19601
 Zavaleta Lucio 11 62nd St Philadelphia Pa 19147
 Zaved L 200 W Jefferson St Apt 1 Media Pa 19063
 Zaveri Sanjay 2715 Murray Ave Apt 510 Pittsburgh Pa 15217
 Zavetsky Irene 3844 Greenacres Rd Philadelphia Pa 19154-4202
 Zavitsanos Jim 6360 Darlington Dr Harrisburg Pa 17112-2388
 Zawawi Adnan B 1288 Valley Forge Rd Ste 72 Phoenixville Pa 19460
 Zawislak Edward Po Box 152 Hamlin Pa 18427-0152
 Zawistowski Joyce C/O Henry Zawistowski 4035 Mclelland Ave Erie Pa 16510
 Zawodniak Dennis 703 Pine Valley Estates Apollo Pa 15613
 Zayaitz Jean E Stateside Dr Danielsville Pa 18038
 Zayas Ferdinand 911 Franklin St Apt # 515 Philadelphia Pa 19123
 Zayas Gladys 445 Waupelani Dr State College Pa 16801-0000
 Zazera Joy L Washington St Carbondale Pa 18407-0000
 Zb Company Inc Attn Lauren Trifiletti 2520 Renaissance Blvd King of Prussia Pa 19406
 Zbierly Mahlon 731 Brooke Rd Exton Pa 19341
 Zbik Alexander 2201 Tremont St Philadelphia Pa 19115-0000
 Zborowski Edith 426 Thrush Ct East New Hope Pa 18938
 Zbura Romana J 2709 S 12th St Philadelphia Pa 19148-4905
 Zc Sterling Ins Ag/Gmac Mtg Or Po Box 217/Esc Tr Ac Lake Forest Ca Ca 92630
 Zc Sterling Insurance Agcy Washington Mutual Bank Po Box 217 Lake Forest Ca 92630
 Zdenek Martha Miss 3301 Decatur St Philadelphia Pa 19136-3021
 Zdunek R Jay . 4 Bonnieview Drive Beaver Falls Pa 15010
 Zeager Ronald E 876 Fahs St York Pa 17404-2352
 Zeback Anna 528 Lobingier Ave North Braddock Pa 15104-2260
 Zebert Andrea 982 Jefferson Way West Chester Pa 19380
 Zebley Maria 1412 Landsdowne St Francis Nursing Home Darby Pa 19023
 Zecca James 7320 Kinglet Pl Philadelphia Pa 19153
 Zecca James 7320 Kinglet Pl Philadelphia Pa 19153-0000
 Zecchin David 3319 Glendale Dr Bensalem Pa 19020-7801
 Zechender Robert F Fitzimons St Rd #1 Verona Pa 15147-0000
 Zechman Donald E Rr 4 Box 430 Pine Grove Pa 17963
 Zechman Rita M 271 Delmar St Philadelphia Pa 19128-4502
 Zediker W Ralph 106 St Wendelins Rd Butler Pa 16001
 Zedreck Melissa J 181 Freeport Rd Butler Pa 16002-0000
 Zeeb Ella 4118 Princeton Ave Philadelphia Pa 19135-1609
 Zeeger Beulah R 1518 W Walnut Shamokin Pa 17872
 Zeek's 2 Mobil 806 S. Potomac St. Waynesboro Pa 17268-2159
 Zeevaert Daniel S 445 Waupelani Dr Apt E7 State College Pa 16801
 Zefer Operation 2498 Iron Springs Road Fairfield Pa 17320
 Zeft Esther N 1512 Mckinley St Philadelphia Pa 19149-2807
 Zega Michael P 2919 D St Philadelphia Pa 19134-2925
 Zegarac Anna Po Box 415 Sheridan Mckeesport Pa 15134
 Zeglin Bessie 1912 9th Sr Philadelphia Pa 19148-2315
 Zegretti Sascha Marie Po Box 372 Hummelstown Pa 17036-0372
 Zeh Geoffrey 1160 Rosewood Dr Blue Bell Pa 19422
 Zehel Jean S 56 Emerson St Uniontown Pa 15401-4868
 Zehr Alice 628a Roosevelt Ave Pittsburgh Pa 15202
 Zehr Barbara A 5323 Hedge St Philadelphia Pa 19124-1241
 Zehr Joseph H 628a Roosevelt Ave Pittsburgh Pa 15202
 Zeiber Charlene D 210 Hudson St Reading Pa 19601-2735
 Zeiber Michael C 1421 North 10th St Reading Pa 19601
 Zeidelman Naomi 7848 Old York Rd Ste 200 Elkins Park Pa 19027
 Zeiders Arthur H 324 7th Ave Fl 2 Altoona Pa 16602-2741
 Zeiders Matthew 20 N 10th St Lebanon Pa 17046-0039
 Zeigler Amanda V 1026 N George St York Pa 17404-2026 York Pa 17404
 Zeigler Arthur B 7539 Mayland St Philadelphia Pa 19138-1404
 Zeigler Elizabeth 6216 Whitehill Dr Mechanicsburg Pa 17050-2342
 Zeigler Elizabeth B 6216 Whitehill Dr Mechanicsburg Pa 17050-2342
 Zeigler Elizabeth B Estate of 6216 Whitehill Dr Mechanicsburg Pa 17050
 Zeigler Gary W Water St Po Box 394 Milford Pa 18337-0394
 Zeigler Glenda J 118 Fairmount Ave Sunbury Pa 17801
 Zeigler Judith 2700 Elroy Rd Apt 02 Hatfield Pa 19440-3943
 Zeigler June C 824 Jackson St Apt 10b Allentown Pa 18102
 Zeigler Justin 513 N. Railroad Street Palmyra Pa 17078
 Zeigler Paul Esq Po Box 1080 Camp Hill Pa 17011
 Zeigler Paul M 21 N Front St 38 Harrisburg Pa 17101
 Zeigler Renee 840 Middletown Rd Hummelstown Pa 17036-8824
 Zeigler Ronald E 14 Charlton Rd Harrisburg Pa 17112-3319
 Zeigler Steven L Spring Hollow Apts H 6 Spring Grove Pa 17362-1245
 Zeigler Tyrone 4037 N Marshall St Philadelphia Pa 19140
 Zeigler Velma Pine Acres Po Box 218 Milford Pa 18337
 Zeigler William H 229 Kennedy St State College Pa 16801
 Zeiler Joshua 159 California Road Apt 2 Irwin Pa 15642
 Zeiler Nancy M 221 Newburn Ave Pittsburgh Pa 15227-2301
 Zeiler Velma M 491 Spring Valley Rd West Mifflin Pa 15122-2540
 Zeilke Orthotics & Prosthetics 1603 Rodney Road York Pa 17404
 Zeis Ira R Rr 1 Fort Loudon Pa 17224 Fort Loudon Pa 17224
 Zeises Beverly 6100 Henry Ave Apt 6p Dupont Towers Philadelphia Pa 19128
 Zeiset Diane Po Box 8 1611 Main St East Earl Pa 17519

Zeising Evelyn H 2001 Harrisburg Pike Apt 247 Lancaster Pa 17601-2641
 Zeisloft Marvin 8141 Salem Bible Church Rd Macungie Pa 18062
 Zeitler D Po Box 7065 Erie Pa 16510-0065
 Zeitzer Leon D 35254518 100 N 20th Street Philadelphia Pa 19103-1443
 Zeke Stefania A Box 334 Homer City Pa 15748
 Zekes Welding Service 462 Collar-Price Rd, P.O. Box 92 Brookfield Oh 44403
 Zelaznicka Jolanta 1901 Hay Terrace 2nd Floor Easton Pa 18042-0000
 Zelch David 506 Edgewood Cir Cranberry Twp Pa 16066
 Zelek Margaret 40 Market St Apt 4 Bangor Pa 18013
 Zelenik Amelia 2967 N Hancock St Philadelphia Pa 19133-3903
 Zelesnik John A 1002 Aetna St Connellsville Pa 15425-4420
 Zeleznick Mary A 178 S Franklin St Pottstown Pa 19464-5952
 Zeli Darla 1102 E Carson St Pittsburgh Pa 15203-1124
 Zelinski Helen A 811 Andrews Ave Collingdale Pa 19023-3703
 Zelinsky Congett 434 Green St Freeland Pa 18224
 Zelinsky Matthew D 254 Atwood Street #4 Pittsburgh Pa 15213
 Zelinsky Stanley L Estate 53 E Butler Ave New Britain Pa 18901-5257
 Zelkowitz Louis 438 Maple Lane Sewickley Pa 15143-0000
 Zell Michael L 834 Wood St Mount Joy Pa 17552-1924
 Zell Quentin M 517 Pine Road Carlisle Pa 17013
 Zell Robert H 631 S Broad St Kennet Sq Pa 19348-3345
 Zell William B 1526 N Alden St Philadelphia Pa 19131-3815
 Zellers Raymond 3660 Perrysville Ave Pittsburgh Pa 15214-0000
 Zellenski Lillie C/O Delight D Noll 1509 N 12th St Reading Pa 19604-1832
 Zeller Patricia A 904 Clifton Dr Erie Pa 16505-3610
 Zeller Theodore III Esq 1611 Pond Rd Suite 300 Allentown Pa 18104
 Zellers Marlin E 1119 4th Ave Harrisburg Pa 17113
 Zellers Shirley 612 E 2nd Ave Williamsport Pa 17702-7475
 Zellers Stephen D 2345 Mountain Rd Slatington Pa 18080
 Zellie Samuel 35 Lawn Ave Uniontown Pa 15401
 Zellis Abraham 51 North 39th Street 1100 N 63rd Street Philadelphia Pa 19104
 Zellman Mary L 1222 Brookline Blvd Pittsburgh Pa 15226-2302
 Zellmann Karen Ann Rr 5 Box 306 Kittanning Pa 16201-8112
 Zellner Lawrence 338 Putnam St West Hazleton Pa 18202-2119
 Zelman Millie 8602 Fayette St Philadelphia Pa 19150-1904
 Zelnis David 600 Speers St Charleroi Pa 15022-1035
 Zelno Mary Louise 550 N Webster Ave Scranton Pa 18510-2215
 Zelonis Thomas G Apt T2 400 Camelot Ct Pittsburgh Pa 15220
 Zeluff Gladys A 234 Danberry Ln Taylor Pa 18517
 Zemacki Elizabeth S 5723 Rising Sun Ave Apt 2-B Phila Pa 19120
 Zemaitis Stanley 2nd Flr 2009 Bridge St Philadelphia Pa 19124-2101
 Zeman Jeffrey R 705 Buttonwood Dr Limerick Pa 19468
 Zemansky Lois A 530 W Nicholas St Frackville Pa 179312022
 Zemba Joseph J II 10 Kroker St E Ambridge Pa 15003-1312
 Zembruski Catherine M 1919 N Mascher St Philadelphia Pa 19122-2415
 Zembruski Michael 1565 Alta Dr New Kensington Pa 15068-1707
 Zembuch Christine 328 New York Avenue Rochester Pa 15074
 Zemko Anna 11 Vernon Dr Charleroi Pa 15022
 Zendarsky Glenna L 1301 Sherman Ave Pittsburgh Pa 15212
 Zendler Amelia 6337 N Norwood St Philadelphia Pa 19138-2529
 Zendt Ruth B 317 Licking St Millfin Pa 17058
 Zendt W A 317 Licking St Millfin Pa 17058
 Zengerle James S 802 N 7th St Lebanon Pa 17046-2914
 Zenith Financial Sevs Inc 191 Presidential Blvd Ap Bala Cynwyd Pa 19004
 Zenko Gregory 562 Heritage Oak Dr Yardley Pa 19067-5625
 Zenon Leslie S 7527 Brentwood Rd Phila Pa 19151-2104
 Zenszer Peter 4801 Alcott Street Phila Pa 19135
 Zentner Beatrice M Franklin & Haas Sts Topton Pa 19562
 Zents Robin Rr 5 Bpx 241 Brookville Pa 15825-9523
 Zeouth Gladys 471 Bushkill Dr Easton Pa 18042-1875
 Zep Manufacturing Co. P.O.Box 382012 Pittsburgh Pa 15250-8012
 Zep Manufacturing Company Box 382012 Pittsburgh Pa 15250-0000
 Zepeda Arcadio 1027 W Walnut St Apt 2 Allentown Pa 18102-4880
 Zepka Stanley 426 Franklin Ave Cantonburg Pa 15317-2022
 Zepkin Margaret L 536 Walnut St Apt 10 Lemoynne Pa 17043-1550
 Zepos Vasilios 12 Pine Hill Ct Reading Pa 19607
 Zepp Wesley 47 Narrow Road Hanover Pa 17331
 Zerangues Lawn Ctr Po Box 434 Parker Ford Pa 19457-0434
 Zerbe Angela C Rr 1 Box 215 Northumberland Pa 17857-9769
 Zerbe Catherine A 501 Walnut St Apt 113 Reading Pa 19601-0000
 Zerbe Rick A 291 Hockman Road Knox Pa 16232-6709
 Zerbe Verna E 505 N 10th St Apt 202 Reading Pa 19604-2744
 Zerby Leroy 454 George St S Williamsport Pa 17702
 Zerone Katherine 2651 N Chadwick St Philadelphia Pa 19132-3938
 Zerr Helen M Po Box 11 Geigertown Pa 19523-0011
 Zerr Jennie E Rr 1 Box 181 Northumberland Pa 17857
 Zeruld Edward C 2601 Pennsylvania Ave Philadelphia Pa 19130
 Zeserman Lillian 1700 Grant Ave Apt 21 Philadelphia Pa 19115-3154
 Zettle Clarence E 204 East Ave Johnsonburg Pa 15845
 Zettlemoyer Mary M Mrs 509 S 24th Street Harrisburg Pa 17104
 Zeuner Deborah A 554 9th Ave Prospect Park Pa 19076-1401
 Zeuner Elmer 2527 Front St Kensington Pa 99999 Kensington Pa 99999
 Zeuner Karl A 950 Michigan Avenue Swarthmore Pa 19081
 Zeveney Bonnie K 202 Highlands Blvd Easton Pa 18042-7222
 Zeveney Theodore T 202 Highlands Blvd Easton Pa 18042-7222
 Zewdu Dawit 2101 Alfred Dr Apt F Yeaton Pa 19050
 Zezyulin Olexiy 32-12 Rever Road Drexel Hill Pa 19026
 Zglinieck Florence 4462 Livingstone Bridesburg Pa 00000-0000
 Zgliniecki Beronigto 4462 Livingstone Bridesburg Pa 00000-0000
 Zgud Elizabeth A 4544 N Colorado St Philadelphia Pa 19140-1139
 Zhang Jamil 400 Camelot Court #316 Pittsburgh Pa 15220
 Zhang Jian L 2218 W Diamond St Philadelphia Pa 19121-1307
 Zhang Li Apt I- 16 445 Waupelani Dr State College Pa 16801
 Zhang Lily 4197 Nantucket Dr Mechanicsburg Pa 17050-9104
 Zhang Lingyun 505 Palmer Farm D Yardley Pa 19067
 Zhang Ming Tian 17b 705 59th Street Brooklyn Ny 11220
 Zhang Qishang 1009 Arch St Apt 3b Philadelphia Pa 19107
 Zhang Shangyou One Crossan Ct Landenberg Pa 19350
 Zhang Wende 5526 Fair Oaks Apt. 2 Pittsburgh Pa 15217
 Zhang Xinmei 675 Saxonburg Rd Butler Pa 16002-0957
 Zhang Yanbin 500 Washington Ave Collegeville Pa 19426-0000
 Zhang Yifan 5860 Darlington Rd # 3 Pittsburgh Pa 15217
 Zhang Yifan 5860 Darlington Rd #3 Pittsburgh Pa 15217
 Zhang Zengguo 1846 E Moyamensing Ave Philadelphia Pa 19148
 Zhang Zhe 617 N Neville St Apt 5 Pittsburgh Pa 15213
 Zheng Bi Y 724 Garland Street Philadelphia Pa 19124
 Zheng Hong Ya 1902 Royal Ct Limerick Pa 19468
 Zheng Hui Zhen 1119 Walnut St Philadelphia Pa 19107
 Zheng Xingwu 111 S Chester Rd Apt 4-H Swarthmore Pa 19081
 Zheng Xiu M 865 Baltimore Street Hanover Pa 17331
 Zheng Yan Ming 912 Cross St Philadelphia Pa 19147-6312
 Zheng Ying Q 730 Millfin St Philadelphia Pa 19148
 Zheng Zhao 8162 Ogontz Enue Wyncote Pa 19095
 Zhong Fang 3412 Race St Philadelphia Pa 19104
 Zhong Weijiu 1429 S 7th St Philadelphia Pa 19147
 Zhou Mei Xiang 2a 150 N 10th Street Philadelphia Pa 19107
 Zhou Ri S 5233 Akron St Philadelphia Pa 19124
 Zhou Yonggui 425 Waupelani Drive # 306 State College Pa 16801
 Zhu Fan 700 Cherry Tree Rd Aston Pa 19014-0000
 Zhuang Su Ming 641 Schuylkill Ave Reading Pa 19601-2639
 Zhuo Qi L 6829 Kindred St Philadelphia Pa 19149
 Ziants Michael G 248 B Ash Ln Lafayette HI Pa 19444-2117
 Zibelman Bernard 1017 Wilde Ave Drexel Hill Pa 19026-4031
 Zibelman Bert 1017 Wilde Ave Drexel Hill Pa 19026-4031
 Zibrat Pauline 424 Greenwood St Mc Keesport Pa 15132-7309
 Zidik Lidia 545 Pomander Ave Reading Pa 19606-3427
 Ziebart Arthur W 9 E Cherry Ln Royersford Pa 19468
 Ziegelmaier John 2073 Kratz Station Harleysville Pa 19438
 Ziegenfus Tommy Jay Frantz Brothers Pen Pln Po Box 69 Northampton Pa 18067-0069
 Ziegenfuss Kenneth P 332 Clearfield St Bethlehem Pa 18017-7166
 Zieger Lester H 1440 Market St Harrisburg Pa 17103
 Ziegler Gladys 7102 Campania Pittsburgh Pa 15206
 Ziegler Barona 1221 N 5th St Reading Pa 19601-1811
 Ziegler Brandy N 801 Fernhill Ln Whitehall Pa 18052
 Ziegler Brandy Nicole 801 Fernhill Ln Whitehall Pa 18052
 Ziegler Dorothy J West Philadelphia Avenue Boyertown Pa 19512
 Ziegler Douglas F 3427207 378 Ridge View Dr Erie Pa 16505
 Ziegler Elmina 3205 W Highland St Allentown Pa 18104-26
 Ziegler Fred 6914 Ridge Ave Philadelphia Pa 19128-3208
 Ziegler George E Rd 1 York Haven Pa 17370
 Ziegler Helen R 1337 Roxbury Ave Johnstown Pa 15905-4528
 Ziegler III Williams Dds 313 South Mountain Blvd Mountaintop Pa 18707
 Ziegler Jack 200 N 16th Street Glaxosmithkline Fp2460 Philadelphia Pa 19102
 Ziegler Jennifer M West Philadelphia Avenue Boyertown Pa 19512
 Ziegler Joan A 3044 N Stillman St Philadelphia Pa 19132-1305
 Ziegler John B 297 Chapel Street Swoyersville Pa 18704-1968
 Ziegler Karen 297 Chapel Street Swoyersville Pa 18704-1968
 Ziegler Lloyd 16 E Main St Lansdale Pa 19446-2517
 Ziegler Margaret E 2631 Arch St Sw Allentown Pa 18103-7350
 Ziegler Mike 2615 Mountain Ln Allentown Pa 18103-7351
 Ziegler Nellie M 5551 Centre Ave Apt 102 Pittsburgh Pa 15232
 Ziegler Norman 3205 W Highland St Allentown Pa 18104-26
 Ziegler Orthodontics 313 S Mountain Blvd Mountain Top Pa 18707
 Ziegler Patrick J 302 College Ave Newtown Sq Pa 19073-3308
 Ziegler Phyllis 2221 Wodock Ave Warrington Pa 18976
 Ziegler Robert K D 1 Bechtelsville Pa 19505
 Ziegler Robert M 300 Worcester Ave Harrisburg Pa 17111
 Ziegler Sophia F 133 Amabell St Pittsburgh Pa 15211-1401
 Ziegler Stanley L 1555 Powers Run Rd Pgh Pa 15238-2410
 Ziegler Steven L 318 N Jefferson St Allentown Pa 18102
 Ziegler Tammie Po Box 5003 256 620 Cowpath Rd Lansdale Pa 19446-1504
 Ziegler Walter F 11 Woodland Dr Glenn Mills Pa 19342-8117
 Ziegler Wilfried M 801 Fernhill Ln Whitehall Pa 18052
 Ziegler Wilfried Mack 801 Fernhill Ln Whitehall Pa 18052
 Zielinski Beata 15 Barley Sheaf Lane Schwenksville Pa 19473-2823
 Zielinski Becky A 263 Prospect Ave Downingtown Pa 19335
 Zielinski Dennis 320 Meadow St Ford City Pa 16226
 Zielinski Elizabeth J 100 Western Ave Apt 5 Aspinwall Pa 15215
 Zielinski Estateofst C/O Michelle Bush Rr2 Schuylkill Haven Pa 17972
 Zielinski John 2 Cedar Creek Court Bear De 19701
 Zielinski Joseph E Jr 931 Sharon Ave No Red Lion Pa 17356
 Zielinski Lisa L 2 Cedar Creek Court Bear De 19701
 Zielinski Stanley 4148 Levick St Phila Pa 19135
 Zielinski Stanleiy 4148 Levick St Philadelphia Pa 19135
 Zielinski Stephen J 100 Western Ave Apt 5 Aspinwall Pa 15215
 Zielinski Walter 1720 Prospect Ave Scranton Pa 18505-4018
 Zielinski Walter C/O Piotn Zielinski 2442 Meredith St Philadelphia Pa 19130-2522
 Zielomski John A 1013 Chestnut St Reading Pa 19602-1920
 Ziomba Theresa 2 S Rock St Shamokin Pa 17872-6024
 Ziemer Buick Pontiac 327b East Main Street New Holland Pa 17557-1336
 Zientarski Helen 120 6th St Mckeesport Pa 15132-2701
 Zies Betty R 39 Waterside Drive Carlisle Pa 17105-7723
 Ziesel Eleanor M 7124 Hummingbird Pl 2nd Fl Philadelphia Pa 19153-3005
 Zietz Tillie 619 W Norris St Philadelphia Pa 19122-2128
 Ziff Tina 124 North Highland Rd Springfield Pa 19064
 Zigira Alphonse 9000 Babcock Blvd Pittsburgh Pa 15237
 Zigman Frank 1613 S Dover St Philadelphia Pa 19145
 Zignowski George J 624 N Lumber St Allentown Pa 18102-2328
 Zikeli David A 254 Orange St Hellam Pa 17406-1318
 Zikeli Shelby Lynn 1225 E King St Lancaster Pa 17602-3265
 Zikeli Shelby Lynn Mail To Tamara Zikeli 1225 E King Street Lancaster Pa 17602-3265
 Zikeli Suzanne M 254 Orange St Hellam Pa 17406-1318
 Zikeli Tamara L 254 Orange St Hellam Pa 17406-1318
 Zikeli Tamara L 254 Orange St Hellam Pa 17406-131
 Zilen Helen C 441 College Park Dr Monroeville Pa 15146
 Zilko William 920 Spruce Hollow Rd Homer City Pa 15748-5809
 Zill Alexandra 117 Carson Drive Greeley Pa 18425
 Zillessen Helen G 2242 Ferry St Easton Pa 18042
 Zima William A 314 New Galilee Road New Galilee Pa 16141
 Zimmerman Vera 513 Main St Gallitzin Pa 16641-1417
 Zimmerman Margaretta Estate 314 Milroy St Pittsburgh Pa 15214-2620
 Zimmer Brian T 1226 Silver Dr Erie Pa 16509-3856
 Zimmer Jean H 2638 Broad St Bethel Park Pa 15102-2065

Zimmer Kenneth 620 Chestnut St #956 Returned From Po As Undelivera Philadelphia Pa 19106-0000

Zimmer Michelle A 417 Mountain St Pittsburgh Pa 15210-2661

Zimmer Mildred L 603 Oakwood St Easton Pa 18045-5288

Zimmerman 129 Eastwood Court Indiana Pa 15701

Zimmerman & Associates 5307 A. 92nd Street Po Box 407 Hales Corners Wi 53130

Zimmerman Abbe 2327 Hemlock Farms Highway Pa 18428

Zimmerman Allen B 343 Reidenbach Rd New Holland Pa 17557-9371

Zimmerman Amelia M 36 N 2nd St Harrisburg Pa 17113-2301

Zimmerman Amy 3545 Marietta Ave Apt B Lancaster Pa 17601

Zimmerman Ann 5169 W Jefferson St Philadelphia Pa 19131-4710

Zimmerman Anna C Carol Brody 1849 Noble St Pittsburgh Pa 15215

Zimmerman Antonette P Rr1 Box 1406 Nicholson Pa 18446

Zimmerman Barbara Ann 131 Basswood Ct Warrington Pa 18976-2607

Zimmerman Beatrice Po Box 511 Columbia Pa 17512-0511

Zimmerman Benedict 19 Lanark St Pittsburgh Pa 15214-4023

Zimmerman Catherine 406 W Annsburg St Philadelphia Pa 19140-1506

Zimmerman Delmas 203 S State St Ephrata Pa 17522-2331

Zimmerman Donna L Po Box 884 Broadheadsville Pa 18322

Zimmerman Dorothy E 28 W Hillcrest Upper Darby Pa 19083-1328

Zimmerman Edward 666 N Sickles St Philadelphia Pa 19131-4217

Zimmerman Edward J 623 N 11 Allentown Pa 00000-0000

Zimmerman Elizabeth S Rr 4 Waynesburg Pa 15370

Zimmerman Elsie M 554 N 13 St Reading Pa 19604-2721

Zimmerman Elvin S 518 Hackman Rd Lititz Pa 17543

Zimmerman Florence 27 Diamond Spring Circle Akron Pa 17501

Zimmerman Fred B Sr 554 N 13 St Reading Pa 19604-2721

Zimmerman Helen M 1142 Cedar Ave Croydon Pa 19021-7508

Zimmerman Howard E 1142 Cedar Ave Croydon Pa 19021-7508

Zimmerman Ida M 122 W Westmoreland St Philadelphia Pa 19140-5837

Zimmerman James H 164 W Shaffer Rd Aliquippa Pa 15001-1337

Zimmerman Jeffrey C 613 Alcott St Philadelphia Pa 19120-1219

Zimmerman Jentry S Po Box 1406 Nicholson Pa 18446

Zimmerman Joanne M 344 E Main St Lititz Pa 17543-2030

Zimmerman John 130 N Washington Ave Greensburg Pa 15601

Zimmerman John 728 N Pine St Lancaster Pa 17602

Zimmerman John Micah 1608 Walnut St 900 Philadelphia Pa 19103-5451

Zimmerman Justin 1777 Beechwood Blvd Pittsburgh Pa 15217

Zimmerman Kevin L 100 Resh Rd Reinholds Pa 17569-9486

Zimmerman Laura B 171 Northview Drive Hanover Pa 17331

Zimmerman Lillian 729 Garland St Phila Pa 19124-3047

Zimmerman Linda 523 S 3rd Avenue Lebanon Pa 17042

Zimmerman M A 773 Poplar Church Rd Camp Hill Pa 17011

Zimmerman Mallory M 114 Evergreen Lane Palmyra Pa 17078

Zimmerman Margie M Rd 3 Box 1370 Harrisburg Pa 17112-9803

Zimmerman Mary J 1205 Saint Andrews Ct Chester Sprgs Pa 19425-8707

Zimmerman Maxine 330 S Lincoln Ave Newtown Pa 18940-2122

Zimmerman Michael 331 Duke St Ephrata Pa 17522

Zimmerman Minnie 773 Poplar Church Rd Camp Hill Pa 17011

Zimmerman Rebecca M C/O Betty Sims 2554 S Robinson St Philadelphia Pa 19142-3522

Zimmerman Richard D 35 E Cherry Street Palmyra Pa 17078-2407

Zimmerman Robert H 1608 Walnut St 900 Philadelphia Pa 19103-5451

Zimmerman Robert Harris 310 Llandrillo Rd Bala Cynwyd Pa 19004

Zimmerman Ruth 800 Harrison Pottsville Pa 17901

Zimmerman Susan J 623 N 11th St Allentown Pa 18102-2211

Zimmerman Thomas 911 Ridge Ave Coraopolish Pa 15108-1813

Zimmerman Thomas E 146 Roselyn St Philadelphia Pa 19120-1952

Zimmerman Thomas M 917 Lawton Street Tarentum Pa 15084

Zimmerman Virginia R 417 Prospect St Lancaster Pa 17603-5732

Zimmermann George 207 Prestonwood Ln Mcmurray Pa 15317-6603

Zimmermann John Blumenstrasse 21 Woerth Isarbu Landshut Kiederbayern 8301 W Fo 00000-0000

Zimmermann Mary Blumenstrasse 21 Woerth Isarbu Landshut Kiederbayern 8301 W Fo 00000-0000

Zimmermann Max 849 W Mulberry Shamokin Pa 17872-0000

Zimnowocki Helen W 540 Pine Street Ambridge Pa 15003-1708

Zincavage Stanley 1 Lawrence Street Nanticoke Pa 18634-2601

Zincavage Veronica 1 Lawrence Street Nanticoke Pa 18634-2601

Zinger Bertha 107 North Walnut Street Boyertown Pa 19512-0000

Zinger Erwin Warren 107 North Walnut Street Boyertown Pa 19512-0000

Ziniewicz Linda J 703 N Reeds Rd Downingtown Pa 19335

Zink Brenda S 606 Scotland Rd Quarryville Pa 17566

Zink Irvin 242 N Arch St Lancaster Pa 17603

Zink Isabel 2828 N Front St Philadelphia Pa 19133-4106

Zink Richard T 127 Sprucewood Dr Pittsburgh Pa 15209-1362

Zink Robert C 606 Scotland Rd Quarryville Pa 17566

Zinkan Shirley E Dutch Ridge Rd Beaver Pa 15009

Zinkard Elizabeth 17 S Church St Waynesboro Pa 17268

Zinkovsky Igor A 9305 Neil Road Unit A Philadelphia Pa 19115

Zinman Rosette B 817 W Cedarville Rd Pottstown Pa 194657317

Zinn Erica 301 Heights Lane Apt 9-F Feasterville Trevo Pa 19053-7619

Zinn M G No Address Available Pa 15244

Zinn Nina E 325 Nealy Rd Newville Pa 17241-9471

Zinn Robert M 200 S Broad St 4th Floor Philadelphia Pa 19102

Zinnanti Kristina 64 Pheasant Ct Elizabethtown Pa 17022

Zinski Kevin R Esq 1710 Forbes Ave Pittsburgh Pa 15219

Zintel Linda 325 Grandview Ave #Lot 22 Honesdale Pa 18431-1142

Ziolkowski Doris 4763 Coolbaugh Rd E Stroudsburg Pa 18301-0000

Ziolkowski J R 3229 Middleton Road Pittsburgh Pa 15204-2146

Ziolkowski Joseph P 1019 Sutton Dr Bensalem Pa 19020-4809

Zipf Associates Inc C/O Mark Zipf 4400 Wisahickon Ave Philadelphia Pa 19144

Zipf Donna T 900 Stony Lane Gladwyne Pa 19035-1126

Zipf Stephen A Jr 900 Stony Lane Gladwyne Pa 19035-1126

Zipfel Carl 120 Oxford Rd Lansdale Pa 19446-4758

Zipkin Bonnie 200 Pheasant Run Rd Paoli Pa 19301

Zipp William 114 North 12th Street Lebanon Pa 17046-0562

Zippo Mfg Co 580 E Main St George Duke Bradford Pa 16701-1838

Zirilli William 2315 S Alder St Philadelphia Pa 19148-3603

Zirpoli Richard A 16 North Bonsall Ave Glenolden Pa 19036

Zison Sylvia B 675 William Valley Square Apt Lancaster Pa 17602

Zitkus Phyllis J 46 Water St New Phila Pa 17959-1041

Zito Leonard J 2618 S Shields St Philadelphia Pa 19142-2714

Zittner Kay Apt B 40 Louella Court Wayne Pa 19087

Zius Robert S 824 Seybert St Hazleton Pa 18201

Ziv Goldstein Roberta 3541 Oriole Drive Huntingdon Valley Pa 19006-0000

Zlakowski Charles W 262 High St Wilkes-Barre Pa 18702-4353

Zlogar Richard J 2606 Hoffer St Harrisburg Pa 17103-2046

Zlokas Eleanor Z 3131 Villawood Ave Pittsburgh Pa 15227

Zlotwski Laura J 605 Eagle Road Wayne Pa 19087

Zlotnikoff Faith E 2750 Cranston Rd Philadelphia Pa 19131-2804

Zlotucha Donna 3 University Dr Apt B Dunmore Pa 18512

Zoba Agnes Coaldale State Gen Hosp Coaldale Pa 18218-0000

Zobb Mike 1422 C Catasauqua Rd Bethlehem Pa 18018-0000

Zoda Margaret A 1213 Whitpain Hills Blue Bell Pa 19422-1356

Zoehrs Mildred 1714 Loney St Philadelphia Pa 19111-2910

Zoeller Frederick 342 W 15th St Chester Pa 19013-5316

Zoger A Keith 760 Chaucer Drive Harrisburg Pa 17111

Zoger Valerie L 760 Chaucer Drive Harrisburg Pa 17111

Zoglmann Lois 603 E Carson St Pittsburgh Pa 15203-1021

Zoh Christine Phi Sigma Pi 3817 Spruce St Box 509 Mayer Hall Philadelphia Pa 19104

Zohayr Alshaial 711 Indian Creek Drive Wilkes-Barre Pa 18702-0000

Zokovitch Joseph 98 Mountain Village Road Macungie Pa 18062

Zoll Dorothy 107 N Filbert St Allentown Pa 18103

Zollars Elsa R 3248 Comanche Rd Pittsburgh Pa 15241-1561

Zollars William C 3248 Comanche Rd Pittsburgh Pa 15241-1561

Zoller Frances P 3066 Auberle St Mc Keesport Pa 15132

Zoller Joseph E 32 S East Dr Oakdale Pa 15071-1012

Zollers John A 687 Summit St King of Prussia Pa 19406-2719

Zollers Ronald Peter 178 Lafayette Ct Trappe Pa 19426-2233

Zollner Catherine H 4521 N Reese St Philadelphia Pa 19140-2312

Zollner Raymond M 4521 N Reese St Philadelphia Pa 19140-2312

Zolna Helen L 40 Valley Rd Wyomissing Pa 19610

Zolotov Maxim 851 Red Lion Rd Apt N4 Philadelphia Pa 19115-0000

Zoloyan Yelena 2nd Floor 15126 Beverly Rd Philadelphia Pa 19116

Zoltak Adolph 1304 Kirkpatrick North Braddock Pa 00000-0000

Zomba Recording Corporation 137 139 W 25th St New York Ny 10001-7200

Zombeck Wanda K 904 9th St New Brighton Pa 15066

Zona Ralph A 120 E Wallace Ave New Castle Pa 16101-2454

Zonarichandola Llc 221 East Pearl Street Butler Pa 16001

Zone 5 Fire Police 139 Lindcamp Lane Peach Bottom Pa 17563

Zong Richard W Jr 424 Fern Avenue Reading Pa 19610

Zong Richard W Sr 424 Fern Avenue Reading Pa 19610

Zonta Club of Cranberry Butler 3412 46th St New Brighton Pa 15066-2541

Zook Barry E 601 Huntington Ave Enola Pa 17025

Zook Edith May 1312 Valley Rd Coatesville Pa 19320-2877

Zook Elias E 121 Lancaster Estate Mount Joy Pa 17552

Zook John 54 Ridgeview Drive Leola Pa 17540

Zook Leroy B 97 Green Burr Gap Road Rebersburg Pa 16872

Zook Lorraine 250 E Wynnewood Rd Ap Wynnewood Pa 19096

Zook Robert D 507 Low Grade Rd Cheswick Pa 15024-1033

Zozone 5103 Carlisle Pike Unit D1 Mechanicsburg Pa 17050

Zoranski Bernard S 201 Wilmington & West Chester Glen Mills Pa 19342-0000

Zoref Bradley Box 74 Manor South York Pa 17407

Zoren Mickey 3925 Lankenau Ave Philadelphia Pa 19131-2808

Zoretic Susan L 112 E Main St Apt 406 Uniontown Pa 15401-3552

Zorich Alex 1217 Tullamore Circle Chester Springs Pa 19425

Zorich E Mike 248 Country Club Rd Waynesburg Pa 15370-2622

Zorn Adda R M 349 E Ross St Lancaster Pa 17602

Zornow John J 824 Gino Merli Dr Peckville Pa 18452

Zorzi Betty P 407 Highland Ave Canonsburg Pa 15317-2004

Zoshack Frances Wyoming Valley Mnr 240 N Sherman St Wilkes-Barre Pa 18702-5316

Zoslaw Bernice Mrs Ua 5/28/64 1593 Williams Road Abington Pa 19001-1908

Zoslaw Bertram J Ua 5/28/64 1593 Williams Road Abington Pa 19001-1908

Zoslaw Marcia Ann Miss Ua 5/28/64 1593 Williams Road Abington Pa 19001-1908

Zottoli Mary E 109 Meng Rd Schwenksville Pa 19473

Zottoli Paul C 109 Meng Rd Schwenksville Pa 19473

Zouiden Abraham P O Box 604 Stroudsburg Pa 18360

Zouliouan Rita 38 Mulberry Dr Holland Pa 18966

Zouras Mary 3951 Providence Road Newtown Square Pa 19073-2204

Zouras Nicholas 3951 Providence Road Newtown Square Pa 19073-2204

Zseria Matt 101 N 12th Street Lebanon Pa 17046

Zsido Frances R 615 Cherokee St Bethlehem Pa 18015-1413

Zucker Laszlo Po Box 411 Milford Pa 18337

Zuanna Mario Dalla 2755 Station Ave Center Valley Pa 18034

Zuba Christina R 105 W Saylor Ave Wilkes-Barre Pa 18702-2714

Zuba Richard W 105 W Saylor Ave Wilkes-Barre Pa 18702-2714

Zubal Milan C 101 Elma Ave Uniontown Pa 15401-4122

Zuber Andrew P 235 Springdale Rd #2 Front York Pa 17403-0000

Zuberbuehler Bernina 6717 Souder St Philadelphia Pa 19149-2209

Zubrick Jessie 420 2nd St Donora Pa 15033

Zubritzky Stephen 6915 Yorkshire Dr Pittsburgh Pa 15208-0000

Zubritzky Stephen 6915 Yorkshire Dr Pittsburgh Pa 15208-2642

Zuechero Daniel 11102 Clubhouse Rd Presto Pa 15142

Zueckero May 67 Amanda Ave Pittsburgh Pa 15210-2100

Zuck Caroline M 1103 Mifflin St Apt 3 Lebanon Pa 17046-3371

Zuck Stephen 4124 Wood St Erie Pa Pa 16509

Zucker W C 120 N 3rd St 2nd Floor Philadelphia Pa 19106-4187

Zuckerman Harmon 3207 Winter St. Philadelphia Pa 19104

Zucoski Joseph 231 Johnson Dr Fairless Hills Pa 19030

Zuder James M 1841 Wyoming Ave Exeter Pa 18643

Zufcin Joseph 5321 Holiday Dr Pittsburgh Pa 15236

Zug Graham 2 East Spring Oak Circle Media Pa 19063

Zug Kathleen 101 W Kendis Rd Willow Street Pa 17584-0000

Zugun Eloae Florin W1011 Bst 200 Lothrop St Pittsburgh Pa 15213-2546

Zuimby Elizabeth Dau 521 Division St Jeannette Pa 15644

Zuk Andrew 7 Ambridge Ave Fairoaks Pa 15003-1202

Zuk Cheri A 169 Berkley Ave Lansdowne Pa 19050

Zukauckas Anthony 252 Shaler St Pittsburgh Pa 15211

Zukiewicz 93 Joseph St Baldwin Pa 15227

Zukosky Joseph T 20 Englewood Ter Forty Fort Pa 18704

Zukowski Margaret A 1317 Atkins St Erie Pa 16503-1720

Zukowski Theresa M 1513 Forest Green Dr Coraopolis Pa 15108

Zuks 1200 Washington Ave Carnegie Pa 15106
 Zulli Nicola 1937 Derry St Harrisburg Pa 17104-2333
 Zullo Charles J 140 East Highland Drive Mcmurray Pa 15317
 Zullo William 2159458202195 Oxford Valley Ro Langhorne Pa 19047
 Zullo Tilitie 600 Red Lion Rd Brookmont Apt 59 Philadelphia Pa 19115-0000
 Zumchak Ann 115 Bear Lk Thornhurst Pa 18424
 Zumchak Kyle Ugft 115 Bear Lk Thornhurst Pa 18424
 Zummo Anthony A 616 Caroline Dr Norristown Pa 19401
 Zummo David M 616 Caroline Dr Norristown Pa 19401
 Zummo Lucy J 616 Caroline Dr Norristown Pa 19401
 Zumunta Associates Usa Inc Pa Chap 6624 Sylvester St Philadelphia Pa 19149-2232
 Zuniga Miguel G 641 Astor St Norristown Pa 19401
 Zuniga Noel 34 W Mechanic St New Hope Pa 18938
 Zuo Qin 3804 College Ave Beaver Falls Pa 15010-3338
 Zupancic Frank R Isner Ave Bridgeville Pa 15017-0000
 Zupancic Lawrence 701 Clay Avenue C/O Larrys Rental Jeannette Pa 15644
 Zupic Lois A 11369 Azalea Dr Pittsburgh Pa 15235-1823
 Zupka Anna 2356 Atmore St Pittsburgh Pa 15212
 Zuranik Jessie E 415 Arch St Bethlehem Pa 16242-1101
 Zuranik John J 415 Arch St Bethlehem Pa 16242-1101
 Zurat David M. 222 Woodbridge Drive Pittsburgh Pa 15237
 Zuratt Margaret A 36 Ashlawn Circle Malvern Pa 19355-1133
 Zurawski Adele M 3134 Banksville Ave Pittsburgh Pa 15216-2751
 Zuraynsky Mary Po Box 63 Quecreek Pa 15555
 Zurbach James M. M.D Premier Othopedics Sport Upland Pa 19013
 Zurek Barry R 245 S Cedar Street Apt G 226 Spring City Pa 19475
 Zurek Rosemary 245 S Cedar St Apt G226 Spring City Pa 19475
 Zurich American Insurance 1400 American Lane Schaumburg Il 60196
 Zurich Personal Insurance P O Box 4478 Timonium Md 21094
 Zurkovsky Mary Ann 1011 3rd St McKees Rocks Pa 15136
 Zurovski Margaret A 617 Birch Ct Erie Pa 16503-1724
 Zurzolo Joe C/O Wwdb Radio 166 E Levering Rd Bala Cynwyd Pa 19004
 Zuskowski Jack 717 Liberty Way Mc Keesport Pa 15133-3118
 Zuzulock Wayne 111 Providence Rd Apt W304 Morton Pa 19070
 Zvir Ruslan 7954 Ferndale Street Philadelphia Pa 19111
 Zvirblis Ann C 868 S Lincoln Ave Walnutport Pa 18088-0000
 Zvodar Kimberly 1687 Rupert Rd Pottstown Pa 19464-2788
 Zwahlen Robert S 1408 Henry Drive Downingtown Pa 19335-3568
 Zwahlen Robert T 1408 Henry Drive Downingtown Pa 19335-3568
 Zwald Harold 216 Park Ave Ridgway Pa 15853
 Zwanch Patrick 606 Lori Dr Archbald Pa 18403
 Zwart Adrienne C 33 Christler St Pittsburgh Pa 15223-203
 Zwart Jeffrey B 33 Christler St Pittsburgh Pa 15223-2038
 Zwarycz S M P O Box 1363 Bethlehem Pa 18016-1363
 Zwarycz Susan M P O Box 1363 Bethlehem Pa 18016-1363
 Zwayyed Waseem 3732 Richmond St Philadelphia Pa 19137
 Zweig Elsie Hartman Rd Hunlock Creek Pa 18621
 Zwergel Brian A 228 Beverly Dr Lower Burrell Pa 15068
 Zwergel Brian A 228 Beverly Drive Lower Burrell Pa 15068
 Zwick Frank J 596 Shadybrook Cir W Apt 204 Girard Pa 16417-8212
 Zwieg Harry Hartman Rd Hunlock Creek Pa 18621
 Zwigart Construction 146 Elmot Street Pittsburgh Pa 15205
 Zwizanski Michael 1513 N Philip Philadelphia Pa 19122
 Zwolenik Norman J Rr 2 Box 58 Tamaqua Pa 18252-9627
 Zwolenik Paula J Rr 2 Box 58 Tamaqua Pa 18252-9627
 Zybelski Sharon 15 Luzerne St Wilkes-Barre Pa 18702
 Zych Barbara A 4044 Placid St 2nd Fl Phila Pa 19136-1414
 Zych Michelle A 726 E Morton St Bethlehem Pa 18015-1836
 Zychareva Ludmila 6727 Bustleton Ave 3a Philadelphia Pa 19149
 Zydorezyk Donald 2102 Brigade Road Enola Pa 17025
 Zydok Emma / Estate of 1722 Main Street Northampton Pa 18067
 Zyla Michael M S 419 2040 Waverly St Philadelphia Pa 19146-1343
 Zymo Research 625 W Katell Avenue #32 Orange Ca 92867
 Zymurgism Inc and Chippewa Agronomist Po Box 1593 Beaver Falls Pa 15010
 Zyskowski Nancy Carol 197 Brown St 1st Flr Wilkes-Barre Pa 18702
 Zytkowicz M H 230 Pennell Rd H-11 Aston Pa 19014-1853
 Zytkowicz Mary H 230 Pennell Rd Apt H11 Aston Pa 19014-1850
 Zywiec Michael W 1871 Old Main Drive Mclean Room 357 Shippensburg Pa 17257-2200

Unknown Owner Accounts

1st Summit Bank 125 Donald Lane Johnstown Pa 15904 Money Order
 1st Summit Bank 125 Donald Lane Johnstown Pa 15904 Uncashed Checks
 Abarta Inc 1000 Gamma Dr, Ste 500 Null Pittsburgh Pa 15238 Accounts Payable
 Check
 Abarta Inc 1000 Gamma Dr, Ste 500 Null Pittsburgh Pa 15238 Wages, Payroll
 Unclaimed
 Abington Bank 180 Old York Road Null Jenkintown Pa 19046 Cashiers Checks
 Abstract America Inc 512 W Walnut St Null Allentown Pa 18103 Escrow Account
 Ace American Insurance Company 510 Walnut Street Philadelphia Pa 19106 Claims
 Payment Check
 Adt Security Systems Inc Po Box 5006 Null Boca Raton Fl 33431 Accounts Payable
 Check
 Advance Bank 5228 Chestnut St Philadelphia Pa 19139 Cd Interest Check
 Advance Bank 5228 Chestnut St Philadelphia Pa 19139 Certified Check
 Advance Bank 5228 Chestnut St Philadelphia Pa 19139 Expense Check
 Advance Bank 5228 Chestnut St Philadelphia Pa 19139 Money Order
 Advertising Specialty Institute Inc 4800 Street Road Null Null Trevoze Pa 19053
 Accounts Payable Check
 Advertising Specialty Institute Inc 4800 Street Road Null Null Trevoze Pa 19053
 Wages, Payroll Unclaimed
 Aig Centennial Insurance Co. 3 Beaver Valley Road Controller's Department
 Wilmington De 19809 Premium Refunds
 Alcoa Inc 201 Isabella Street Null Pittsburgh Pa 15212 Dividends
 Alcoa Inc 201 Isabella Street Null Pittsburgh Pa 15212 Stock Undeliverable
 Allentown Federal Credit Union 2115 Hanover Ave Null Null Allentown Pa 18109
 Money Order
 Allentown Police Department 641 S. 10th Street Null Allentown Pa 18103 Safekeeping
 Alliance Bank 541 Lawrence Road Null Broomall Pa 19008 Money Order
 Altoona Regional Health System 2500 7th Avenue Altoona Pa 16602 Uncashed Checks
 Ambassador Abstract Co Inc Route 6 Hawley Pa 18428 Escrow Account
 Ambassador Abstract Co Inc Route 6 Hawley Pa 18428 Uncashed Checks

American Express Centurion Bank 20002 N 19th Ave Az-50-01-05 Abandoned Property
 Unit Phoenix Az 85027 Customer Deposit
 American Express Company 20002 N 19th Ave, 49-02-22 Null Phoenix Az 85027 Money
 Order
 American Express Company 20002 N 19th Ave, 49-02-22 Null Phoenix Az 85027
 Travelers Checks
 American Express Company 20002 N 19th Ave, 49-02-22 Null Phoenix Az 85027
 Uncashed Checks
 American General Life and Accident Ins Co American General Center-Mc366s Null
 Nashville Tn 37230 Death Benefit Check
 American General Life and Accident Ins Co American General Center-Mc366s Null
 Nashville Tn 37230 Matured Life Policy Fund
 American Heritage Federal Credit Union 2060 Red Lion Road Null Philadelphia Pa
 19115 Cashiers Checks
 American Network Insurance Co 3440 Lehigh Street Allentown Pa 18103 Accounts
 Payable Check
 American Network Insurance Co 3440 Lehigh Street Allentown Pa 18103 Claims
 Payment Check
 American Network Insurance Co 3440 Lehigh Street Allentown Pa 18103 Commissions
 Ameriserv Financial Bank 216 Franklin St Johnstown Pa 15901 Money Order
 Ameriserv Trust & Financial Services Company 216 Franklin Street Null Johnstown
 Pa Uncashed Checks
 Amerititle 345 Se Third St, Ste 2 Null Bend Or 97702 Escrow Account
 Anheuser Busch Co Inc C/O Boatmen's Trust Company 510 Locust St Ltc 8410 Null
 Saint Louis Mo Refunds / Rebates
 Aon Corporation 1000 N Milwaukee Ave, 4th Fl Null Glenview Il 60025 Accounts
 Payable Check
 Apollo Trust Company 201 North Warren Ave, Box 247 Null Apollo Pa 15613 Money
 Order
 Aramark Corporation P O Box 13477 Philadelphia Pa 19101 Wages, Payroll Unclaimed
 Asian Bank 111 N 9th St Null Philadelphia Pa 19107 Money Order
 Asian Bank 111 N 9th St Null Philadelphia Pa 19107 Safekeeping
 Asian Bank 111 N 9th St Null Philadelphia Pa 19107 Unclaimed Check / Official Chk
 At&T Corp One At&T Way Rm 3c221g Null Null Bedminster Nj 7921 Refunds /
 Rebates
 B & D Advertising Inc 333 E Seventh Ave Null York Pa 17404 Credit Balances
 Baldwin Hardware Corporation 841 East Wyomissing Boulevard Null Reading Pa
 19612 Wages, Payroll Unclaimed
 Bank of America Corporation Po Box 37000 Ms Ca5-701-04-05 San Francisco Ca
 -94137 Travelers Checks
 Bank of America Pennsylvania Po Box 214867 Kansas City Mo Accounts Payable
 Check
 Bank of America Pennsylvania Po Box 214867 Kansas City Mo Cashiers Checks
 Bank of America Pennsylvania Po Box 214867 Kansas City Mo Money Order
 Bank of America Pennsylvania Po Box 214867 Kansas City Mo Unclaimed Check /
 Official Chk
 Bank of Hanover Div. of Blc Bank Na 1097 Commercial Ave East Petersburg Pa 17520
 Cashiers Checks
 Bank of Lancaster County Na 1097 Commercial Ave Po Box 38 Null East Petersburg
 Pa 17520 Bank Draft
 Bank of Lancaster County Na 1097 Commercial Ave Po Box 38 Null East Petersburg
 Pa 17520 Cashiers Checks
 Bank of Lancaster County Na 1097 Commercial Ave Po Box 38 Null East Petersburg
 Pa 17520 Certified Check
 Bank of Lancaster County Na 1097 Commercial Ave Po Box 38 Null East Petersburg
 Pa 17520 Customer Deposit
 Bank of New York (Sup) 101 Barclay Street 6w Corp Deposit Accounting New York Ny
 10286 Cashiers Checks
 Bank of New York Mellon Corporate Trust Bank of New York Corporate Tru 111
 Sanders Creek Parkway E Syracuse Ny Bearer Bond Principal
 Bank of New York Mellon Corporate Trust Bank of New York Corporate Tru 111
 Sanders Creek Parkway E Syracuse Ny Uncashed Checks
 Bankers Independent Insurance Company 1000 River Rd, Ste 300 Conshohocken Pa
 19428 Claims Payment Check
 Bankers Independent Insurance Company 1000 River Rd, Ste 300 Conshohocken Pa
 19428 Uncashed Checks
 Beaver County 801 Third Street Null Beaver Pa 15009 Registered Bond Proceeds
 Beaver Valley Associates 209 Sigma Dr Pittsburgh Pa 15238 Accounts Payable Check
 Beneficial Savings Bank 530 Walnut Street Null Philadelphia Pa 19106 Cd Interest
 Check
 Beneficial Savings Bank 530 Walnut Street Null Philadelphia Pa 19106 Certified
 Check
 Beneficial Savings Bank 530 Walnut Street Null Philadelphia Pa 19106 Expense
 Check
 Beneficial Savings Bank 530 Walnut Street Null Philadelphia Pa 19106 Money Order
 Beneficial Savings Bank 530 Walnut Street Null Philadelphia Pa 19106 Treasurers
 Checks
 Beneficial Savings Bank 530 Walnut Street Null Philadelphia Pa 19106 Unclaimed
 Check / Official Chk
 Berks Ent Surgical Assocs C/O Alan Ross & Company Pc 200 Spring Ridge Drive Suite
 102 Wyomissing Pa 19610 Credit Balances
 Bethel Park Municipality 5100 W Library Ave Null Bethel Park Pa 15102 Escrow
 Account
 Blair County Department of Costs& Fines 423 Allegheny St, Ste 139 Hollidaysburg Pa
 16648 Restitution Awards
 Blair County Hospital Authority C/O Evey Black Attorneys 401 Allegheny Street Null
 Hollidaysburg Pa 16648 Bond Interest / Coupon Money
 Bobs Cycle Shop Inc 460 Idle Wheels Lane Null Null Sayre Pa 18840 Gift Certificate
 Bon Ton Department Stores Inc 2801 E Market St Null York Pa 17402 Accounts
 Payable Check
 Bon Ton Department Stores Inc 2801 E Market St Null York Pa 17402 Credit Balances
 Borough of State College 243 South Allen St Null Null State College Pa 16801
 Safekeeping
 Bristol Township Police Dept. 2501 Bath Rd Null Bristol Pa 19007 Safekeeping
 Bryn Mawr Trust Company 801 Lancaster Ave Null Bryn Mawr Pa 19010 Certified
 Check
 Bryn Mawr Trust Company 801 Lancaster Ave Null Bryn Mawr Pa 19010 Money
 Order
 Bryn Mawr Trust Company 801 Lancaster Ave Null Bryn Mawr Pa 19010 Treasurers
 Checks
 Bureau of Child Support Enforc Po Box 69111 Harrisburg Pa Support Payments

Caregivers of Southwestern Pa 532 W Pittsburgh St Greensburg Pa 15601 Credit Balances
 Cargill Inc & Subsidiaries Po Box 9300, Dept 5 Null Minneapolis Mn 55440 Accounts Payable Check
 Catholic Health East Inc 3805 West Chester Pike Null Null Newtown Square Pa 19073 Accounts Payable Check
 Catholic Health East Inc 3805 West Chester Pike Null Null Newtown Square Pa 19073 Wages, Payroll Unclaimed
 Cbc Companies Inc 250 East Town Street Null Columbus Oh 43215 Uncashed Checks
 Centra Bank 990 Elmer Prince Drive Null Null Morgantown Wv 26505 Money Order
 Centurion Life Insurance Company 800 Walnut Street Mac F4030 081 Null Des Moines Ia 50309 Uncashed Checks
 Ch Centre Associates 919 Conestoga Rd, Bldg 1 Ste 203 Null Rosemont Pa 19010 Uncashed Checks
 Charleroi Federal Savings Bank 101 Mckean Avenue Null Charleroi Pa 15022 Money Order
 Charming Shoppes of Delaware Inc 3750 State Rd Null Bensalem Pa 19020 Accounts Payable Check
 Chester County Controller 2 N High St, Ste 540 Null West Chester Pa 19380 Restitution Awards
 Chester County Office of The Prothonotary 2 N High St, Ste 1 Null Null West Chester Pa 19380 Escrow Account
 Chicago Title Insurance Company 601 Riverside Ave 5th Floor Jacksonville Fl 32204 Escrow Account
 Chimes Metro Inc 4815 Seton Drive Null Null Baltimore Md 21215 Uncashed Checks
 Citibank Na P O Box 997160 Sacramento Ca 95899 Customer Deposit
 Citibank South Dakota Na 701 East 60th Street North Null Sioux Falls Sd 57117 Credit Balances
 Citicapital Technology Finance 3950 Regent Blvd Mail Stop S2-330a Null Irving Tx Credit Balances
 Citicapital Vendor Finance 3950 Regent Blvd Mail Stop S2-330a Null Irving Tx Credit Balances
 Citigroup 3800 Citigroup Center G3-13 Null Tampa Fl Travelers Checks
 Citizens and Northern Bank 90 92 Main Street Null Wellsboro Pa 16901 Money Order
 Citizens Bank of Pennsylvania 525 Wm Penn Place 153-2618 Null Null Pittsburgh Pa 15219 Cashiers Checks
 Citizens Bank of Pennsylvania 525 Wm Penn Place 153-2618 Null Null Pittsburgh Pa 15219 Checking Account
 Citizens Bank of Pennsylvania 525 Wm Penn Place 153-2618 Null Null Pittsburgh Pa 15219 Customer Deposit
 Citizens Bank of Pennsylvania 525 Wm Penn Place 153-2618 Null Null Pittsburgh Pa 15219 Money Order
 Citizens Bank of Pennsylvania 525 William Penn Place 24th Floor Safety Deposit Box Group Pittsburgh Pa 15219 Safekeeping
 Citizens Bank of Pennsylvania 525 Wm Penn Place 153-2618 Null Null Pittsburgh Pa 15219 Statement Savings
 Citizens Bank of Pennsylvania 525 Wm Penn Place 153-2618 Null Null Pittsburgh Pa 15219 Unclaimed Check / Official Chk
 City of Allentown 435 Hamilton St Null Allentown Pa 18101 Suspense Accounts
 City of Bethlehem Police Department 10 E Church Street Null Bethlehem Pa 18018 Safekeeping
 City of Erie Police Department 626 State Street Rm 307 Null Erie Pa 16501 Safekeeping
 City of Philadelphia Finance Dept Acctg Bureau Rm 1330 Municipal Svcs Bldg Philadelphia Pa Uncashed Checks
 City of Pittsburgh Police Department 1203 Western Ave. Null Null Pittsburgh Pa 15233 Safekeeping
 Civil & Environmental Consultants Inc 333 Baldwin Road Null Null Pittsburgh Pa 15205 Accounts Payable Check
 Civil & Environmental Consultants Inc 333 Baldwin Road Null Null Pittsburgh Pa 15205 Wages, Payroll Unclaimed
 Clearfield Bank & Trust Company 11 North Second Street Null Clearfield Pa 16830 Money Order
 Cleveland Cameron Gas Co 553 Braden St Null Waynesburg Pa 15370 Mineral & Royalty Proceeds
 Cnb Bank 1 South 2nd Street Po Box 42 Null Clearfield Pa 16830 Cashiers Checks
 Coldwell Banker Bigham Realtors 121 Buford Ave Null Null Gettysburg Pa 17325 Escrow Account
 Colonial Regional Police Department 248 Brodhead Road Suite 1 Null Bethlehem Pa 18017 Safekeeping
 Columbia Gas of Pennsylvania Inc 200 Civic Center Dr Null Columbus Oh 43216 Accounts Payable Check
 Commerce Bank Harrisburg 3801 Paxton Street Null Harrisburg Pa 17111 Cd Interest Check
 Commerce Bank Harrisburg 3801 Paxton Street Null Harrisburg Pa 17111 Expense Check
 Commerce Bank Harrisburg 3801 Paxton Street Null Harrisburg Pa 17111 Money Order
 Commerce Bank Harrisburg 3801 Paxton Street Null Harrisburg Pa 17111 Unclaimed Check / Official Chk
 Commerce Bank Harrisburg 3801 Paxton Street Null Harrisburg Pa 17111 Vacation Club Account
 Commerce Bank Na 9000 Atrium Way Mount Laurel Nj 8054 Bond Interest / Coupon Money
 Commerce Bank Na 9000 Atrium Way Mount Laurel Nj 8054 Cashiers Checks
 Commerce Bank Na 9000 Atrium Way Mount Laurel Nj 8054 Customer Deposit
 Commerce Bank Na 9000 Atrium Way Mount Laurel Nj 8054 Money Order
 Commerce Bank Na 9000 Atrium Way Mount Laurel Nj 8054 Uncashed Checks
 Community Bank & Trust Company 125 North State St Null Clarks Summit Pa 18411 Cashiers Checks
 Community Bank & Trust Company 125 North State St Null Clarks Summit Pa 18411 Money Order
 Community Bank Na 91 Main Street Null Canton Ny 13617 Cashiers Checks
 Community Medical Care Inc 1822 Mulberry St Null Scranton Pa 18510 Uncashed Checks
 Community Settlement Llc 26 North Cedar Street Po Box 1000 Null Lititz Pa 17543 Escrow Account
 Computershare Unknown Securities Dda's Computershare 250 Royall St Ms 3a Canton Ma Uncashed Checks
 Consumer Credit Counseling Service of Delaware Val 1608 Walnut St, 10th Fl Null Philadelphia Pa 19103 Money Order
 Consumer Education Services Inc 3801 Lake Boone Trail Ste 400 Raleigh Nc 27607 Refunds / Rebates
 County Savings Bank 412 Wanamaker Avenue Null Essington Pa 19029 Money Order
 County Savings Bank 412 Wanamaker Avenue Null Essington Pa 19029 Treasurers Checks
 Court Financial Services 201 W Front Street Null Null Media Pa 19063 Money Order
 D & E Communications Inc 124 East Main Street Null Ephrata Pa 17522 Dividends
 Dallas Fidelity National Title Agency Inc 601 Riverside Ave Corp Tax Dept 5th Fl Null Null Jacksonville Fl 32204 Escrow Account
 Delaware County Memorial Hospital 501 North Lansdowne Avenue Null Null Drexel Hill Pa 19026 Safekeeping
 Delaware Select Growth Fund B Class Delaware Investments 2005 Market Street, 9th Floor Philadelphia Pa 19103 Redemption
 Derry Township Police Department 620 Clearwater Rd Null Null Hershey Pa 17033 Safekeeping
 Devine Tracy Hotel 1622 Spring Mill Road Null Gladwyne Pa Safekeeping
 Diversified Settlement Services Inc 1206 New Rodgers Rd Null Bristol Pa 19007 Escrow Account
 Dnb First National Association 104 Brandywine Ave Downingtown Pa 19335 Cashiers Checks
 Dnb First National Association 104 Brandywine Ave Downingtown Pa 19335 Money Order
 Dollar Bank, Fsb 2700 Liberty Ave Null Pittsburgh Pa 15222 Money Order
 Dollar Bank, Fsb 2700 Liberty Ave Null Pittsburgh Pa 15222 Treasurers Checks
 Dollar Bank, Fsb 2700 Liberty Ave Null Pittsburgh Pa 15222 Unclaimed Check / Official Chk
 Dominion Transmission Inc 701 East Cary Street Null Richmond Va 23219 Mineral & Royalty Proceeds
 Doylestown Hospital 595 West State Street Null Doylestown Pa 18901 Checking Account
 Doylestown Hospital 595 West State Street Null Doylestown Pa 18901 Checking Account
 Earls Prime Inc Po Box 218 Null Lahaska Pa 18931 Wages, Payroll Unclaimed
 East Stroudsburg University 200 Prospect St East Stroudsburg Pa 18301 Accounts Payable Check
 East Stroudsburg University 200 Prospect St East Stroudsburg Pa 18301 Credit Balances
 Easthill Group Inc. 263 Shoemaker Road Pottstown Pa 19464 Wages, Payroll Unclaimed
 Eckell Sparks Levy Auerbach Monte Rainer & Sloane 344 W Front Street Null Media Pa 19063 Escrow Account
 Ephrata National Bank 31 East Fulton Street Null Ephrata Pa 17522 Money Order
 Ephrata National Bank 31 East Fulton Street Null Ephrata Pa 17522 Unclaimed Check / Official Chk
 Equitable Resources Inc 2225 North Shore Drive Null Pittsburgh Pa 15212 Credit Balances
 Erie Municipal Airport Authority 4411 West 12th Street Null Erie Pa 16505 Safekeeping
 Esb Bank 600 Lawrence Ave Null Ellwood City Pa 16117 Accounts Payable Check
 Esb Bank 600 Lawrence Ave Null Ellwood City Pa 16117 Statement Savings
 Esb Bank 600 Lawrence Ave Null Ellwood City Pa 16117 Uncashed Checks
 Eveler & Eveler Llc 2997 Cape Horn Rd, Ste A-6 Null Red Lion Pa 17356 Escrow Account
 Excela Health Physician Practices 532 W. Pittsburgh St. Greensburg Pa 15601 Credit Balances
 Exelon Generation Company Llc 10 South Dearborn St, 36th Fl Null Chicago Il 60603 Wages, Payroll Unclaimed
 Farmers Alliance Mutual Ins Co 1122 N Main Null Mepherson Ks 67460 Premium Refunds
 Fayette County Prothonotary Office 61 East Main Street Null Null Uniontown Pa 15401 Escrow Account
 Federated Government Income Secs In C/O Bids 2 Heritage Drive Compliance Dept North Quincy Ma 2171 Uncashed Checks
 Federated Stock and Bond Fund Inc C/O Bids 2 Heritage Drive Compliance Dept N Quincy Ma 2171 Commissions
 Fia Card Services N.A. Po Box 214867 Kansas City De Credit Balances
 Fia Card Services N.A. Po Box 214867 Kansas City De Uncashed Checks
 Fidelity Bank Pasb 1009 Perry Highway Pittsburgh Pa 15237 Cashiers Checks
 Fidelity Deposit and Discount Bank 338 N Washington Ave Null Scranton Pa 18503 Cashiers Checks
 Fidelity Deposit and Discount Bank 338 N Washington Ave Null Scranton Pa 18503 Checking Account
 Fidelity Deposit and Discount Bank 338 N Washington Ave Null Scranton Pa 18503 Money Order
 Fidelity Deposit and Discount Bank 338 N Washington Ave Null Scranton Pa 18503 Statement Savings
 Fidelity National Financial Inc 601 Riverside Ave Corp Tax Dept 5th Fl Null Null Jacksonville Fl 32204 Escrow Account
 Financial Freedom 7700 W Parmer Lane Null Null Austin Tx 78729 Escrow Account
 First Columbia Bank & Trust Co 11 West Main Street Null Bloomsburg Pa 17815 Money Order
 First Commonwealth Bank 22 North Sixth Street Po Box 400 Null Indiana Pa Cashiers Checks
 First Commonwealth Bank 22 North Sixth Street Po Box 400 Null Indiana Pa Cd Interest Check
 First Commonwealth Bank 22 North Sixth Street Po Box 400 Null Indiana Pa Certified Check
 First Commonwealth Bank 22 North Sixth Street Po Box 400 Null Indiana Pa Expense Check
 First Commonwealth Bank 22 North Sixth Street Po Box 400 Null Indiana Pa Money Order
 First Commonwealth Bank 22 North Sixth Street Po Box 400 Null Indiana Pa Treasurers Checks
 First Commonwealth Bank 22 North Sixth Street Po Box 400 Null Indiana Pa Unclaimed Check / Official Chk
 First Federal Savings Bank P O Box 369 Donner At Sixth Street Null Monessen Pa 15062 Money Order
 First Keystone Bank 22 W State Street Null Null Media Pa 19063 Cd Interest Check
 First Keystone Bank 22 W State Street Null Null Media Pa 19063 Escrow Account
 First Keystone Bank 22 W State Street Null Null Media Pa 19063 Money Order
 First National Bank 4140 East State St Null Hermitage Pa 16150 Cashiers Checks
 First National Bank 4140 East State St Null Hermitage Pa 16150 Cd Interest Check

First National Bank 4140 East State St Null Hermitage Pa 16150 General Obligation Bonds
 First National Bank 4140 East State St Null Hermitage Pa 16150 Money Order
 First National Bank 4140 East State St Null Hermitage Pa 16150 Treasurers Checks
 First National Bank 4140 East State St Null Hermitage Pa 16150 Unclaimed Check / Official Chk
 First National Bank & Trust Co of Newtown 40 South State Street Null Newtown Pa 18940 Cashiers Checks
 First National Bank & Trust Co of Newtown 40 South State Street Null Newtown Pa 18940 Money Order
 First National Bank of Fredericksburg 147 S Pine Grove St Null Fredericksburg Pa 17026 Money Order
 First National Bank of Greencastle 40 Center Square Po Box 8 Null Greencastle Pa 17225 Money Order
 Fitzpatrick Lentz & Bubba P C Po Box 219 Null Center Valley Pa 18034 Escrow Account
 Flyers Skate Zone Lp 3601 S Broad St Null Null Philadelphia Pa 19148 Wages, Payroll Unclaimed
 Fox Chase Bank 510 Township Line Rd Suite 200 Null Blue Bell Pa Money Order
 Fps Rink Lp 3601 S Broad Street Null Null Philadelphia Pa 19148 Wages, Payroll Unclaimed
 Fullington Trailways Llc P O Box 211 316 E Cherry Street Null Clearfield Pa 16830 Accounts Payable Check
 Fullington Trailways Llc P O Box 211 316 E Cherry Street Null Clearfield Pa 16830 Refunds / Rebates
 Fulton Bank One Penn Square Null Lancaster Pa 17602 Cashiers Checks
 Fulton Bank One Penn Square Null Lancaster Pa 17602 Cd Interest Check
 Fulton Bank One Penn Square Null Lancaster Pa 17602 Certified Check
 Fulton Bank One Penn Square Null Lancaster Pa 17602 Expense Check
 Fulton Bank One Penn Square Null Lancaster Pa 17602 Money Order
 Fulton Bank One Penn Square Null Lancaster Pa 17602 Treasurers Checks
 Fulton Bank One Penn Square Null Lancaster Pa 17602 Unclaimed Check / Official Chk
 Fulton Bank One Penn Square Null Lancaster Pa 17602 Vacation Club Account
 Fulton Bank One Penn Square Null Lancaster Pa 17602 Wages, Payroll Unclaimed
 Fulton Financial Corporation P O Box 4887 Null Lancaster Pa 17604 Unclaimed Check / Official Chk
 Gateway Health Plan Inc Ussteel Tower Floor 41 600 Grant Street Pittsburgh Pa 15219 Accounts Payable Check
 Gateway Health Plan Lp Us Tower Floor 41 600 Grant Street Null Pittsburgh Pa 15219 Wages, Payroll Unclaimed
 Ge Money Market Fund C Ge Mutual Funds C/O Pfp Inc. 103 Bellevue Parkway W3-F103-01-H Wilmington De 19809 Dividends
 Gettysburg College 300 N Washington Street Box 2454 Gettysburg Pa 17325 Gift Certificate
 Gettysburg Hospital 147 Gettys Street P O Box 3786 Null Gettysburg Pa 17325 Credit Balances
 Giant Eagle Inc 101 Kappa Drive Null Null Pittsburgh Pa 15238 Accounts Payable Check
 Giant Eagle Inc 101 Kappa Drive Null Null Pittsburgh Pa 15238 Wages, Payroll Unclaimed
 Gigggleberry Fair Inc P O Box 218 Null Lahaska Pa 18931 Wages, Payroll Unclaimed
 Gnc Corporation & Subsidiaries 300 Sixth Avenue Pittsburgh Pa Miscellaneous Items
 Good Samaritan Regional Medical Center 700 East Norwegian Street Null Null Pottsville Pa 17901 Safekeeping
 Granite State Insurance Company 80 Pine Street 5th Floor Null New York Ny 10005 Premium Refunds
 Greater Pgh Federal Credit Union Webster Hall 4415 5th Ave Null Pittsburgh Pa 15213 Uncashed Checks
 Greater Valley Chamber of Commerce 703 S Elmer Ave Null Null Sayre Pa 18840 Gift Certificate
 Guthrie Clinic Ltd 1 Guthrie Square Sayre Pa 18840 Uncashed Checks
 H A Berkheimer Inc 1883 Jury Road Pen Argyl Pa 18072 Unclaimed Check / Official Chk
 Half.Com Inc. 2145 Hamilton Avenue San Jose Ca 95125 Accounts Payable Check
 Hamot Medical Center 201 State Street Null Erie Pa 16550 Safekeeping
 Hanover Borough Police Department 44 Frederick Street Null Hanover Pa 17331 Uncashed Checks
 Hanover Township Police Dept 1267 Sans Souci Parkway Null Null Wilkes-Barre Pa 18706 Safekeeping
 Hanson 8505 Freeport Parkway Null Null Irving Tx 75063 Uncashed Checks
 Harleysville National Bank 483 Main St Null Harleysville Pa 19438 Money Order
 Harleysville National Bank 483 Main St Null Harleysville Pa 19438 Unclaimed Check / Official Chk
 Harriet Carter Gifts Inc Po Box 427 Null Montgomeryville Pa 18936 Gift Certificate
 Her Manor Care North Hills 1105 Perry Hwy Null Null Pittsburgh Pa 15237 Safekeeping
 Hershey Entertainment & Resorts Company 27 W Chocolate Ave Null Hershey Pa 17033 Refunds / Rebates
 Highmark Inc P O Box 890089 Null Null Camp Hill Pa 17089 Uncashed Checks
 Hill Wallack Llp 777 Township Line Rd, Ste 250 Null Newtown Pa 18940 Escrow Account
 Historic Bucks County Inn Inc Po Box 218 Peddlers Village Null Lahaska Pa 18931 Wages, Payroll Unclaimed
 Hm Benefits Administrators Inc Po Box 535061 Suite P6107 Null Pittsburgh Pa 15253 Premium Refunds
 Honeywell Phila Div Federal Credit Union 512 Virginia Drive Null Fort Washington Pa 19034 Uncashed Checks
 Hoss's Restaurant Operations Inc. 170 Patchway Road Null Duncansville Pa 16635 Wages, Payroll Unclaimed
 Hsbc Finance Corporation 1 Hsbc Center 10th Floor Buffalo Ny 14203 Cashiers Checks
 Hyatt Corporation Hyatt Regency Philadelphia 201 S Columbus Blvd Philadelphia Pa 19106 Accounts Payable Check
 Hyatt Corporation Hyatt Regency Philadelphia 201 S Columbus Blvd Philadelphia Pa 19106 Wages, Payroll Unclaimed
 Hyundai Motor Finance Company 10550 Talbert Avenue Null Fountain Valley Ca -92708 Uncashed Checks
 Ica Management Corp DbA Inter County Abs 926 Court Street 2nd Floor Null Honesdale Pa 18431 Escrow Account
 Ica Management Corp DbA Inter County Abs 926 Court Street 2nd Floor Null Honesdale Pa 18431 Refunds / Rebates
 Imperial Abstract Inc 1425 Hamilton St Null Allentown Pa 18102 Escrow Account
 Independence Blue Cross 1901 Market Street Null Philadelphia Pa 19103 Claims Payment Check
 Integrated Payment Systems Po Box 7035 Null Greenwood Village Co 80111 Credit Balances
 Integrated Payment Systems Po Box 7035 Null Greenwood Village Co 80111 Money Order
 Integrated Payment Systems Po Box 7035 Null Greenwood Village Co 80111 Uncashed Checks
 Integrated Real Estate 290 Bilmar Drive Pittsburgh Pa 15205 Escrow Account
 Intelligencer Printing Co & Related Entity 8 West King Street Po Box 1328 Null Lancaster Pa Credit Balances
 Intercounty Hospitalization Plan Inc Interco Hosp Plan Inc 720 Blair Mill Rd Horsham Pa 19044 Claims Payment Check
 International Masters Publishers Inc 225 Park Avenue South 17th Floor Null New York Ny 10003 Credit Balances
 International Paper Company 4049 Willow Lake Blvd Null Memphis Tn 38118 Accounts Payable Check
 Interpayment Services Limited C/O 100 Yonge Street Scotia Plaza , 14th Floor Toronto Ontario M5c2w1 Travelers Checks
 Iron Workers Bank 3333 Concord Road Aston Pa 19014 Accounts Payable Check
 Iron Workers Bank 3333 Concord Road Aston Pa 19014 Cd Interest Check
 Iron Workers Bank 3333 Concord Road Aston Pa 19014 Money Order
 Izzo and Cavanaugh 229 South Maple Avenue Null Null Greensburg Pa 15601 Trust Accounts
 Jennings Sigmund Pc 510 Walnut Street, 16th Floor Null Philadelphia Pa 19106 Escrow Account
 Jersey Shore State Bank 300 Market Street Null Williamsport Pa 17701 Money Order
 John Hancock Financial Services Inc 450 7th Ave Suite 1300 New York Ny 10123 Dividends
 John Hancock Life Insurance Company Po Box 111 Us Financial Reporting Compliance Z4 034 Null Boston Ma 2117 Endowment Funds
 Johnstown Police Department 401 Washington Street Null Johnstown Pa 15901 Safekeeping
 Keystone Health Plan Central Inc 2500 Elmerton Ave Null Harrisburg Pa 17177 Claims Payment Check
 Keystone Nazareth Bank & Trust 3864 Adler Place Bethlehem Pa 18017 Money Order
 Keystone Real Estate Group 444 E College Ave, Ste 560 Null State College Pa 16801 Uncashed Checks
 Kidder Township Police Department Po Box 576 Lake Drive Sr1003 Null Lake Harmony Pa 18624 Safekeeping
 Kittanning Township Tax Collector 514 Simpson Church Road Null Null Kittanning Pa 16201 Uncashed Checks
 Lafayette Ambassador Bank One Penn Square 5th Floor Controllers Dept Null Lancaster Pa 17602 Accounts Payable Check
 Lafayette College Easton Controller's Office 202 Markle Hall Null Easton Pa 18042 Safekeeping
 Lake Erie College of Osteopathic Medicine 1858 West Grandview Blvd Null Erie Pa 16509 Safekeeping
 Lancaster Harley Davidson 308 Beaver Valley Pike Willow Street Pa 17584 Gift Certificate
 Landamerica Financial Group Inc C/O Computershare 250 Royall St Ms 3a Null Canton Ma 2021 Escrow Account
 Lansdale Borough Police Dept 35 Vine Street Null Lansdale Pa 19446 Safekeeping
 Laurel Foodsystems 4590 Campbells Run Rd Pittsburgh Pa Accounts Payable Check
 Laurel Foodsystems 4590 Campbells Run Rd Pittsburgh Pa Wages, Payroll Unclaimed
 Laurel Nursery Garden Center Inc 3648 Route 30 Null Null Latrobe Pa 15650 Gift Certificate
 Lebanon County Probation Department Collections & Disbursement Unit 508 Oak St Null Lebanon Pa 17042 Refunds / Rebates
 Leechburg Area School District 210 Penn Avenue Null Null Leechburg Pa 15656 Wages, Payroll Unclaimed
 Leesport Bank 1240 Broadcasting Road Null Reading Pa 19610 Cashiers Checks
 Lehigh Valley Hospital 1200 S Cedar Crest Blvd Null Null Allentown Pa 18103 Safekeeping
 Lehman Brothers Inc 70 Hudson Street 7th Fl Lb Corporate Null Jersey City Nj 7302 Misc. Stock
 Lenahan and Dempsey Pc 116 N Washington Ave Ste 400 Null Scranton Pa 18503 Escrow Account
 Liberty Travel Inc 69 Spring St Null Ramsey Nj 7446 Gift Certificate
 Life Insurance Company of North America 1455 Valley Center Parkway Financial Controls Unit 725 Null Bethlehem Pa 18017 Claims Payment Check
 Lifetouch Church Directories 11000 Viking Drive Eden Prairie Mn 55344 Accounts Payable Check
 Lock Haven City Police Department 20 East Church Street Null Lock Haven Pa 17745 Safekeeping
 Long & Foster Real Estate Inc 11351 Random Hills Rd Null Fairfax Va 22030 Escrow Account
 Lord Corporation 111 Lord Drive Null Cary Nc 27511 Accounts Payable Check
 Lower Allen Twp Police Department 1993 Hummel Avenue Null Camp Hill Pa 17011 Safekeeping
 Lower Paxton Township Police Department 425 Prince Street Suite 320 Null Harrisburg Pa 17109 Safekeeping
 Lutheran Social Services of South Central Pennsylv 1050 Pennsylvania Avenue Null York Pa Safekeeping
 Luzerne County Correctional Facility 99 Water Street Null Wilkes-Barre Pa 18702 Inmate Accounts
 Luzerne County Probation Services 20 N Pennsylvania Avenue Null Null Wilkes-Barre Pa 18701 Uncashed Checks
 Luzerne County Prothonotary Office 200 North River Street Null Wilkes-Barre Pa 18711 Escrow Account
 M & T Bank 2875 Union Road P O Box 767 Null Buffalo Ny Bond Interest / Coupon Money
 M&T Bank 1 Fountain Plaza Retail Compliance 9th Floor Buffalo Ny 14203 Safekeeping
 Magee Womens Research Inst & Foundation 3339 Ward Street Null Null Pittsburgh Pa 15213 Accounts Payable Check
 Malvern Borough Police Dept 1 E First Ave Suite 1 Null Malvern Pa 19355 Safekeeping
 Mars Incorporated 100 International Drive Mount Olive Nj 7828 Accounts Payable Check
 Mars National Bank 145 Grand Ave Po Box 927 Null Mars Pa Cashiers Checks
 Mars National Bank 145 Grand Ave Po Box 927 Null Mars Pa Certified Check

Mars National Bank 145 Grand Ave Po Box 927 Null Mars Pa Expense Check
Mars National Bank 145 Grand Ave Po Box 927 Null Mars Pa Money Order
Mastercard Travelers Cheque Inc. 2000 Purchase Street Purchase Ny 10577 Travelers Checks
Mauch Chunk Trust Company 1111 North St Null Jim Thorpe Pa 18229 Money Order
May Department Stores C/O Bank of New York Mellon 500 Ross Street Null Pittsburgh Pa 15262 Dividends
Mckean County Treasurer Courthouse 500 West Main Street Null Smethport Pa 16749 Accounts Payable Check
Mckesson Corporation One Post Street 34th Floor San Francisco Ca 94104 Credit Balances
Mellon Bank Na Commercial Mellon Client Service Center 500 Ross Street, Suite 650 Pittsburgh Pa Bond Interest / Coupon Money
Mellon Bank Na Commercial Mellon Client Service Center 500 Ross Street, Suite 650 Pittsburgh Pa Dividends
Mellon Bank Na Commercial Mellon Client Service Center 500 Ross Street, Suite 650 Pittsburgh Pa Escrow Account
Mellon Bank Na Commercial Mellon Client Service Center 500 Ross Street, Suite 650 Pittsburgh Pa Misc. Stock
Mellon Bank Na Commercial Mellon Client Service Center 500 Ross Street, Suite 650 Pittsburgh Pa Money Order
Mellon Bank Na Commercial Mellon Client Service Center 500 Ross Street, Suite 650 Pittsburgh Pa Other Court Deposits
Mellon Bank Na Commercial Mellon Client Service Center 500 Ross Street, Suite 650 Pittsburgh Pa Suspense Accounts
Mellon Bank Na Commercial Mellon Client Service Center 500 Ross Street, Suite 650 Pittsburgh Pa Uncashed Checks
Mellon Bank Na Commercial Mellon Client Service Center 500 Ross Street, Suite 650 Pittsburgh Pa Unexchanged / Recapitalization
Mellon Bank Na Commercial Mellon Client Service Center 500 Ross Street, Suite 650 Pittsburgh Pa Wages, Payroll Unclaimed
Mens Apparel Guild In California Inc 131 W 1st Street Null Null Duluth Mn 55802 Security Deposit
Mercer County State Bank 3279 S Main St, Box 38 Null Sandy Lake Pa 16145 Money Order
Merchants & Businessmen 100 Liberty Way Dover Nh 3820 Claims Payment Check
Merchants Express Money Order Company 1029 Mumma Road Null Wormleysburg Pa 17043 Money Order
Mestek Incorporated 260 North Elm St Null Westfield Ma 1085 Accounts Payable Check
Mestek Incorporated 260 North Elm St Null Westfield Ma 1085 Credit Balances
Mestek Incorporated 260 North Elm St Null Westfield Ma 1085 Wages, Payroll Unclaimed
Methlife Inc
Mellon Investor Services 4800 Washington Blvd Jersey City Nj 7310 Misc. Stock
Metropolitan Life Insurance Company 1 Madison Ave Null New York City Ny Claims Payment Check
Mfs Bond Fund A 500 Boylston St Null Boston Ma 2116 Commissions
Millcreek Manor 5515 Peach St Null Null Erie Pa 16509 Safekeeping
Moneygram Payment Systems Inc 1550 Utica Ave South Null Minneapolis Mn 55416 Money Order
Moravian Manors Inc 300 W Lemon Street Null Null Lititz Pa 17543 Safekeeping
Morton Hospital & Medical Center Inc 88 Washington Street Null Null Taunton Ma -2780 Refunds / Rebates
Mountain View Nursing Home Inc 1822 Mulberry Street Null Scranton Pa 18510 Accounts Payable Check
Murry Holding Corp 1899 Lititz Pike Null Lancaster Pa 17601 Escrow Account
Mutual of Omaha Insurance Company Mutual of Omaha Plaza Null Omaha Ne -68175 Claims Payment Check
Nantucket Parent Llc C/O Equity Office Management Llc 2 N Riverside Plaza, Ste 2100 Chicago Il 60606 Accounts Payable Check
National City Bank 1 National City Parkway Locator K-A16-G7 Null Kalamazoo Mi 49009 Safekeeping
National Penn Bank Philadelphia and Reading Avenues Po Box 547 Null Boyertown Pa 19512 Cashiers Checks
National Penn Bank Philadelphia and Reading Avenues Po Box 547 Null Boyertown Pa 19512 Certified Check
National Penn Bank Philadelphia and Reading Avenues Po Box 547 Null Boyertown Pa 19512 Dividends
National Penn Bank Philadelphia and Reading Avenues Po Box 547 Null Boyertown Pa 19512 Expense Check
National Penn Bank Philadelphia and Reading Avenues Po Box 547 Null Boyertown Pa 19512 Money Order
National Penn Bank Reading & Philadelphia Avenues Box 547 Null Boyertown Pa 19512 Safekeeping
National Roll Company Railroad Avenue Null Null Avonmore Pa 15618 Uncashed Checks
National Settlement Management 100 Beecham Drive Null Null Pittsburgh Pa 15205 Escrow Account
Nationwide Assurance One Nationwide Plaza 1-32-06 Columbus Oh Claims Payment Check
Neo Group Inc & Subsidiaries 507 Prudential Road Po Box 1007 Horsham Pa 19044 Accounts Payable Check
Neo Group Inc & Subsidiaries 507 Prudential Road Po Box 1007 Horsham Pa 19044 Escrow Account
Nextier Bank 245 Pittsburgh St Null Butler Pa 16003 Escrow Account
Nextier Bank 245 Pittsburgh St Null Butler Pa 16003 Money Order
Nikles Realty Inc 104 Bennett Avenue, Ste 1a Null Milford Pa 18337 Escrow Account
North Pittsburgh Telephone Company 4008 Gibsonsia Road Null Gibsonsia Pa 15044 Refunds / Rebates
North Star York Management Llc DbA Yorktowne Hotel 48 East Market Street Null York Pa 17401 Gift Certificate
Northwest Savings Bank 100 Liberty St Po Box 128 Null Warren Pa 16365 Cd Interest Check
Northwest Savings Bank 100 Liberty St Po Box 128 Null Warren Pa 16365 Vacation Club Account
Nw Life and Annuity Ins Co of America One W Nationwide Blvd, 1-32-07 Columbus Oh Matured Life Policy Fund
Office of The Budget Treasury Dept Null Harrisburg Pa Uncashed Checks
Old Forge Bank 216 South Main St Null Old Forge Pa 18518 Unclaimed Check / Official Chk
Old Republic National Title Insurance Company 400 Second Avenue South Null Minneapolis Mn 55401 Escrow Account
Ols Hmc II DbA Four Seasons Philadelphia One Logan Square Null Philadelphia Pa 19103 Gift Certificate
Option One Mortgage Corporation 3 Ada, Mailstop C3acct Irvine Ca 92618 Uncashed Checks
Orrstown Bank 77 East King St Null Shippensburg Pa 17257 Cashiers Checks
Orrstown Bank 77 East King St Null Shippensburg Pa 17257 Cashiers Checks
Pa Dept Conservation and Natural Resources 301 Peninsula Drive Suite 1 Null Erie Pa 16505 Safekeeping
Pa Liquor Control Board 308 Northwest Office Building Null Harrisburg Pa 17124 Gift Certificate
Parkvale Savings Bank 4220 William Penn Highway Null Monroeville Pa 15146 Accounts Payable Check
Parkvale Savings Bank 4220 William Penn Highway Null Monroeville Pa 15146 Money Order
Parkvale Savings Bank 4220 William Penn Highway Null Monroeville Pa 15146 Uncashed Checks
Peddlers Village Partnership Po Box 218 Lahaska Pa 18931 Wages, Payroll Unclaimed
Penn Security Bank & Trust 150 N Washington Avenue Null Scranton Pa 18503 Safekeeping
Penn Suburban Abstract 301 Smith Dr Ste 6 Null Null Cranberry Township Pa 16066 Escrow Account
Penn Treaty Network America Insurance Company 3440 Lehigh St Null Allentown Pa 18103 Accounts Payable Check
Penn Treaty Network America Insurance Company 3440 Lehigh St Null Allentown Pa 18103 Claims Payment Check
Penn Treaty Network America Insurance Company 3440 Lehigh St Null Allentown Pa 18103 Commissions
Pennstar Bank, Division of Ntb Bank Na 409 Lackawanna Ave, Ste 201 Null Scranton Pa 18503 Money Order
Pennsylvania General Energy Company Llc 120 Market Street Null Warren Pa 16365 Suspense Accounts
Pennsylvania Higher Educational Facilities Authori 1035 Mumma Rd, 2nd Fl Null Null Wormleysburg Pa 17043 General Obligation Bonds
Pennsylvania State Bank Div of Blc Bank 1097 Commercial Ave East Petersburg Pa 17520 Cashiers Checks
Pennsylvania State Bank Div of Blc Bank 1097 Commercial Ave East Petersburg Pa 17520 Money Order
Pennsylvania State Bank Div of Blc Bank 1097 Commercial Ave East Petersburg Pa 17520 Unclaimed Check / Official Chk
Pennsylvania State Capitol Police Suite 70 E Capital East Wing Null Harrisburg Pa 17125 Safekeeping
Pennsylvania State Employees Credit Union Po Box 67013 Null Harrisburg Pa Cashiers Checks
Pennsylvania State University Lion Surplus Warehouse The Pennsylvania State University Services Road University Park Pa 16802 Safekeeping
Pennsylvania State University James M Elliott Bldg, Ste 202 Null University Park Pa 16802 Uncashed Checks
Pennsylvania Turnpike Commission 700 South Eisenhower Blvd Null Null Middletown Pa 17057 Credit Balances
Peoples National Bank 50 Main St P O Box 1 Null Hallstead Pa 18822 Money Order
Peoples Natural Gas Company 701 East Cary Street Null Richmond Va 23219 Uncashed Checks
Phoenixville Federal Bank & Trust 564 Nutt Rd Po Box 629 Phoenixville Pa 19460 Money Order
Pinnacle Health Hospitals Po Box 8700 Null Harrisburg Pa 17105 Credit Balances
Pinnacle Health Hospitals Po Box 8700 409 South Second Street Harrisburg Pa 17105 Safekeeping
Plymouth Abstract Company 47 Marchwood Rd, Ste 1g Null Exton Pa 19380 Escrow Account
Pnc Bank 500 First Ave Pittsburgh Pa 15219 Safekeeping
Pncbank National Association 500 First Ave P7-Pfsc-04-2 Null Pittsburgh Pa Bond Interest / Coupon Money
Pncbank National Association 500 First Ave P7-Pfsc-04-2 Null Pittsburgh Pa Cashiers Checks
Pncbank National Association 500 First Ave P7-Pfsc-04-2 Null Pittsburgh Pa Cd Interest Check
Pncbank National Association 500 First Ave P7-Pfsc-04-2 Null Pittsburgh Pa Commissions
Pncbank National Association 500 First Ave P7-Pfsc-04-2 Null Pittsburgh Pa Customer Deposit
Pncbank National Association 500 First Ave P7-Pfsc-04-2 Null Pittsburgh Pa Dividends
Pncbank National Association 500 First Ave P7-Pfsc-04-2 Null Pittsburgh Pa Estate Funds
Pncbank National Association 500 First Ave P7-Pfsc-04-2 Null Pittsburgh Pa Expense Check
Pncbank National Association 500 First Ave P7-Pfsc-04-2 Null Pittsburgh Pa Foreign Exchange Check
Pncbank National Association 500 First Ave P7-Pfsc-04-2 Null Pittsburgh Pa General Obligation Bonds
Pncbank National Association 500 First Ave P7-Pfsc-04-2 Null Pittsburgh Pa Money Order
Pncbank National Association 500 First Ave P7-Pfsc-04-2 Null Pittsburgh Pa Treasurers Checks
Pncbank National Association 500 First Ave P7-Pfsc-04-2 Null Pittsburgh Pa Trust Accounts
Pncbank National Association 500 First Ave P7-Pfsc-04-2 Null Pittsburgh Pa Unclaimed Check / Official Chk
Pncbank National Association 500 First Ave P7-Pfsc-04-2 Null Pittsburgh Pa Wages, Payroll Unclaimed
Pocopson Home 1695 Lenape Rd Null West Chester Pa 19382 Safekeeping
Point Park University 201 Wood Street Pittsburgh Pa 15222 Credit Balances
Presbyterian Homes Inc One Trinity Dr East, Ste 201 Null Dillsburg Pa 17019 Wages, Payroll Unclaimed
Providence Care Center 209 Sigma Dr Pittsburgh Pa 15238 Accounts Payable Check
Provident Life and Accident Ins Co One Fountain Square Null Chattanooga Tn 37402 Expense Check
Province Bank Fsb 1205 River Rd Po Box 486 Null Marietta Pa 17547 Treasurers Checks
Prudential Insurance Company Abandoned Property Operations 194 Wood Avenue South Null Iselin Nj Uncashed Checks

Prudential Savings Bank Pasa 1834 W Oregon Avenue Null Philadelphia Pa 19145 Accounts Payable Check

Prudential Savings Bank Pasa 1834 W Oregon Avenue Null Philadelphia Pa 19145 Bond Interest / Coupon Money

Prudential Savings Bank Pasa 1834 W Oregon Avenue Null Philadelphia Pa 19145 Money Order

Prudential Savings Bank Pasa 1834 W Oregon Avenue Null Philadelphia Pa 19145 Unclaimed Check / Official Chk

Psp Troop A Greensburg 100 N Westmoreland Ave Null Greensburg Pa 15601 Safekeeping

Psp Troop C Punxsutawney 485 N. Findley Street Null Punxsutawney Pa 15767 Safekeeping

Psp Troop D Butler 200 Barracks Road Null Butler Pa 16001 Safekeeping

Psp Troop E Erie 4320 Iroquois Avenue Null Erie Pa 16511 Safekeeping

Psp Troop F Montoursville 899 Cherry Street Null Montoursville Pa 17754 Safekeeping

Psp Troop G Hollidaysburg 1510 North Juniata Street Null Hollidaysburg Pa 16648 Safekeeping

Psp Troop H Harrisburg 1800 Elmerton Ave Null Harrisburg Pa 17110 Safekeeping

Psp Troop J Lancaster 2099 Lincoln Highway East Null Lancaster Pa 17602 Safekeeping

Psp Troop K Philadelphia 2047c Bridge Road Null Schwenksville Pa 19473 Safekeeping

Psp Troop L Reading 815 Washington St Null Reading Pa 19611 Safekeeping

Psp Troop M Bethlehem 3910 Airport Road Null Bethlehem Pa 18017 Safekeeping

Psp Troop N Hazelton 250 Dessen Drive Null West Hazelton Pa 18202 Safekeeping

Psp Troop P Wyoming 475 Wyoming Avenue Null Wyoming Pa 18644 Safekeeping

Psp Troop R Dunmore 85 Keystone Ind Park Null Dunmore Pa 18512 Safekeeping

Psp Troop T Turnpike P.O. Box 67676 Null Harrisburg Pa 17106 Safekeeping

Quest Diagnostics Clinical Laboratories One Malcolm Ave Null Teterboro Nj 7608 Credit Balances

Realty Land Transfer Llc 103 Chesley Drive, Ste 102 Null Media Pa 19063 Escrow Account

Redners Markets Inc 3 Quarry Road Null Reading Pa 19605 Gift Certificate

Regency Abstract Company 55 Country Club Drive Suite 200 Null Downingtown Pa 19335 Escrow Account

Remax Executive Realty 610 Old Lancaster Rd Null Null Bryn Mawr Pa 19010 Escrow Account

Republic First Bank 1608 Walnut St, 2nd Fl Philadelphia Pa 19103 Cashiers Checks

Republic First Bank 1608 Walnut St, 2nd Fl Philadelphia Pa 19103 Expense Check

Republic First Bank 1608 Walnut St, 2nd Fl Philadelphia Pa 19103 Unclaimed Check / Official Chk

Robert D Clark Attorney At Law 201 N Market Street Null New Wilmington Pa 16142 Estate Funds

Robert G Radebach Esquire 912 North River Road Null Null Halifax Pa 17032 Escrow Account

Robert Morris University 6001 University Blvd Coraopolis Pa 15108 Gift Certificate

S & T Bank 324 N 4th St Po Box 190 Null Indiana Pa 15701 Money Order

S & T Bank 324 N 4th St Po Box 190 Null Indiana Pa 15701 Unclaimed Check / Official Chk

Sallie Mae Inc 12061 Bluemont Way Null Null Reston Va 20190 Uncashed Checks

Scottdale Bank & Trust Company 125 S Arch Street Null Connellsville Pa 15425 Money Order

Securities America Inc 12325 Port Grace Blvd Null Null La Vista Ne 68128 Uncashed Checks

Security Title Agency 601 Riverside Ave 5th Floor, Tax Dept Jacksonville Fl 32204 Escrow Account

Select Portfolio Servicing Inc 3815 S West Temple Salt Lake City Ut 84115 Checking Account

Semanoff,Ormsby,Greenberg,& Torchia Llc 2617 Huntingdon Pike Null Null Huntingdon Valley Pa 19006 Escrow Account

Sewickley Savings Bank 531 Broad Street Null Sewickley Pa 15143 Money Order

Sheraton Station Square Hotel 300 W. Station Square Drive Pittsburgh Pa 15219 Gift Certificate

Silicon Graphics 1200 Crittenden Lane Null Mountain View Ca 94043 Uncashed Checks

Sklar Corporation 889 South Matlack Street Null West Chester Pa 19382 Uncashed Checks

Slovenian Savings & Loan Association 361 First Street Null Johnstown Pa 15909 Expense Check

Somerset County 300 North Center Ave, Ste 300 Null Somerset Pa 15501 Refunds / Rebates

Somerset Trust Company 151 West Main St Null Somerset Pa 15501 Expense Check

Somerset Trust Company 151 West Main St Null Somerset Pa 15501 Unclaimed Check / Official Chk

Sovereign Bank 2 Morrissey Blvd, Ma1-Mb3-02-12 Boston Ma 2125 Cert. of Deposit (Non-Tangible)

Sovereign Bank 2 Morrissey Blvd, Ma1-Mb3-02-12 Boston Ma 2125 Certified Check

Sovereign Bank 2 Morrissey Blvd, Ma1-Mb3-02-12 Boston Ma 2125 Checking Account

Sovereign Bank 2 Morrissey Blvd, Ma1-Mb3-02-12 Boston Ma 2125 Money Order

Sovereign Bank 2 Morrissey Blvd, Ma1-Mb3-02-12 Boston Ma 2125 Statement Savings

Sovereign Bank 2 Morrissey Blvd, Ma1-Mb3-02-12 Boston Ma 2125 Unclaimed Check / Official Chk

Sovereign Bank Wealth Management Division 840 Penn Avenue 2nd Floor Null Null Reading Pa 19610 Dividends

St Edmonds Federal Savings Bank 1901 E Passyunk Ave Null Philadelphia Pa 19148 Money Order

St Joseph Regional Health Network 215 N 12th Street Po Box 316 Null Reading Pa 19603 Uncashed Checks

St Lukes Hospital 801 Ostrum Street Null Bethlehem Pa 18015 Safekeeping

Standard Bank Pasb 2640 Monroeville Boulevard Monroeville Pa 15146 Cashiers Checks

State Correctional Institution At Greensburg 165 Sci Lane Null Greensburg Pa 15601 Safekeeping

Supervalu Inc Po Box 990 Null Null Minneapolis Mn 55440 Gift Certificate

Susquehanna Bank Dv 26 North Cedar Street Null Null Lititz Pa 17543 Dividends

Susquehanna Bank Dv 26 North Cedar Street Null Null Lititz Pa 17543 Dividends

Susquehanna Bank Pa 26 North Cedar Street Po Box 1000 Null Lititz Pa 17543 Cashiers Checks

Susquehanna Bank Pa 26 North Cedar Street Po Box 1000 Null Lititz Pa 17543 Credit Balances

Susquehanna Bank Pa 26 North Cedar Street Po Box 1000 Null Lititz Pa 17543 Escrow Account

Susquehanna Trust & Investment Company 1060 Main Street Null Blue Ball Pa 17543 Bond Redemption

Susquehanna Trust & Investment Company 1060 Main Street Null Blue Ball Pa 17543 Uncashed Checks

Susquehanna Valley Mall One Susquehanna Valley Mall Drive Null Null Selingsgrove Pa 17870 Gift Certificate

Swineford National Bank Routes 11 & 15 Po Box 241 Null Hummels Wharf Pa 17831 Cashiers Checks

Swineford National Bank Routes 11 & 15 Po Box 241 Null Hummels Wharf Pa 17831 Cd Interest Check

Swineford National Bank Routes 11 & 15 Po Box 241 Null Hummels Wharf Pa 17831 Money Order

Swineford National Bank Routes 11 & 15 Po Box 241 Null Hummels Wharf Pa 17831 Unclaimed Check / Official Chk

T Mobile Usa 12920 Se 38th St Null Bellevue Wa 98006 Credit Balances

Tax Free Income Fund A Shares 2 Heritage Dr Compliance Dept C/O Bfids Quincy Ma -2171 Commissions

Temple University Hospital/Phila 3401 North Broad Street Null Philadelphia Pa 19140 Safekeeping

Tenet Healthcare Corporation 13737 Noel Rd, Ste 100 Dallas Tx 75240 Refunds / Rebates

Third Federal Savings Bank 3 Penns Trail Null Newtown Pa 18940 Unclaimed Check / Official Chk

Thomas Thomas and Hafer Llp 305 N Front Street Po Box 999 Null Harrisburg Pa 17108 Wages, Payroll Unclaimed

Thrivent Financial Investor Services 4321 N Ballard Rd Null Null Appleton Wi 54919 Claims Payment Check

Ticor Title Company of California 601 Riverside Ave, 5th Fl Null Jacksonville Fl -32204 Escrow Account

Title Abstract Co of Pa 2 Veterans Square Media Pa 19063 Escrow Account

Township of Derry 600 Clearwater Road Null Null Hershey Pa 17033 Safekeeping

Township of Lower Merion 75 E Lancaster Ave Null Ardmore Pa 19003 Miscellaneous Items

Township of Lower Merion Finance Department 75 East Lancaster Avenue Null Ardmore Pa 19003 Safekeeping

Township of Upper St Clair 1820 Mclaughlin Run Rd Pittsburgh Pa 15241 Wages, Payroll Unclaimed

Toyota Motor Credit Corporation 19001 South Western Ave Nf24 Null Torrance Ca -90501 Uncashed Checks

Traveler Inc C/O 100 Yonge St Scotia Plaza 14th Fl Toronto Ontario M5c 2wi Travelers Checks

Tripil Services 69 East Beau St. Washington 15301 Wages, Payroll Unclaimed

U S Express Real Estate Information Services Inc 551 Main St Null Johnstown Pa 15901 Escrow Account

Ubs Financial Services Inc C/O Uprrr Inc 450 7th Ave Suite 1300 New York Ny 10123 Uncashed Checks

Union National Bank of Mt Carmel Pa 1 North Oak St P O Box 367 Null Mount Carmel Pa 17851 Money Order

United Realty Abstract Inc 517 Swede Street Null Null Norristown Pa 19401 Escrow Account

University of Pittsburgh Medical Center (Upmc) 600 Grant St, 58th Floor Null Pittsburgh Pa 15213 Uncashed Checks

Univest National Bank & Trust Company 14 Main Street Null Souderton Pa 18964 Bond Interest / Coupon Money

Univest National Bank & Trust Company 14 Main Street Null Souderton Pa 18964 Expense Check

Univest National Bank & Trust Company 14 Main Street Null Souderton Pa 18964 General Obligation Bonds

Univest National Bank & Trust Company 14 Main Street Null Souderton Pa 18964 Treasurers Checks

Unum Life Insurance Co of America 1 Fountain Square Null Chattanooga Tn 37402 Claims Payment Check

Upper Gwynedd Township P D Parkside Place Null West Point Pa 19486 Safekeeping

Urban Outfitters Inc 5000 South Broad Street Philadelphia Pa 19112 Accounts Payable Check

Urban Outfitters Inc 5000 South Broad Street Philadelphia Pa 19112 Wages, Payroll Unclaimed

Us Bank Corporate Trust Services 60 Livingston Ave Mail Station Ep-Mn-Wn3m Saint Paul Mn 55107 Bond Interest / Coupon Money

Us Bank Corporate Trust Services 60 Livingston Ave Mail Station Ep-Mn-Wn3m Saint Paul Mn 55107 Uncashed Checks

Valley National Gases Inc 67-43rd St P O Box 6628 Null Wheeling Wv 26003 Accounts Payable Check

Valley National Gases Inc 67-43rd St P O Box 6628 Null Wheeling Wv 26003 Credit Balances

Vanguard Group Inc P O Box 2600 Null Valley Forge Pa 19482 Dividends

Vanguard Group Inc P O Box 2600 Null Valley Forge Pa 19482 Unclaimed Check / Official Chk

Verizon Pennsylvania 1095 Avenue of The Americas Null New York Ny 10036 Utility Refund / Deposit

Verizon New Jersey 1095 Avenue of The Americas Null New York Ny 10036 Utility Refund / Deposit

Virginia Security Company 175 W. Jackson 11th Floor Chicago Il 60604 Claims Payment Check

Vision Benefits of America 300 Weyman Plaza Pittsburgh Pa 15236 Accounts Payable Check

W Altee Burpee 300 Park Ave Warminster Pa 18974 Accounts Payable Check

W Altee Burpee 300 Park Ave Warminster Pa 18974 Credit Balances

W Altee Burpee 300 Park Ave Warminster Pa 18974 Gift Certificate

W Altee Burpee 300 Park Ave Warminster Pa 18974 Refunds / Rebates

W Altee Burpee 300 Park Ave Warminster Pa 18974 Wages, Payroll Unclaimed

Wachovia Bank Na 401 Linden St, Nc 6027 Winston Salem Nc 27101 Checking Account

Wachovia Bank Na 401 Linden St, Nc 6027 Winston Salem Nc 27101 Customer Deposit

Wachovia Bank Na 401 Linden St, Nc 6027 Winston Salem Nc 27101 Estate Funds

Wachovia Bank Na 401 Linden St, Nc 6027 Winston Salem Nc 27101 Money Order

Wachovia Bank Na 401 Linden St, Nc 6027 Winston Salem Nc 27101 Other Court Deposits

Wachovia Bank Na 401 Linden St, Nc 6027 Winston Salem Nc 27101 Statement Savings

Wachovia Bank Na 401 Linden St, Nc 6027 Winston Salem Nc 27101 Unclaimed Check /Official Chk

Warminster Township Police Department 401 Gibson Avenue Null Null Warminster Pa 18974 Safekeeping

Warren County Treasurer 204 Fourth Ave Null Warren Pa 16365 Restitution Awards

Washington County Clerk of Courts Suite 1005 1 S Main Street Null Washington Pa 15301 Restitution Awards

Washington Federal Savings Bank 77 South Main St Null Washington Pa 15301 Treasurers Checks

Weis Markets Inc 1000 South Second Street Null Sunbury Pa Gift Certificate

Wellpoint Inc Common Computershare 250 Royall St Ms 3a Canton In Accounts Payable Check

Wells Fargo Home Mortgage Mac X2401-04g One Home Campus Des Moines Ia 50328 Escrow Account

West Mifflin Borough Police Department 4733 Greensprings Avenue Null West Mifflin Pa 15122 Safekeeping

West Milton State Bank 940 High Street Po Box 69 Null West Milton Pa 17886 Money Order

West Penn Power Company 800 Cabin Hill Dr Null Greensburg Pa 15601 Utility Refund / Deposit

West Penn Power Company 8.08

Pfd Series 500 Ross Street Pittsburgh Pa Uncashed Checks

Western Union Financial Services Inc Po Box 6605 Null Englewood Co Money Order

Westmoreland County Prothonotary Office 501 Courthouse Square Null Null Greensburg Pa 15601 Fiduciary Funds

Weston Foods 255 Business Center Drive Suite 200 Null Horsham Pa 19044 Wages, Payroll Unclaimed

Wilkes Barre City 40 East Market Street Wilkes-Barre Pa 18711 Uncashed Checks

William Hronis Esquire 609 Hamilton Street Allentown Pa 18101 Escrow Account

[Pa.B. Doc. No. 09-1273. Filed for public inspection July 11, 2009, 9:00 a.m.]
