

PENNSYLVANIA BULLETIN

Volume 45
Saturday, August 22, 2015 • Harrisburg, PA

Number 34

Pages 4875—5372

Part I

See Parts II and III
Pages 5015 and 5207
for the Treasury Department's
Unclaimed Property Owners Notice

Agencies in this issue

The General Assembly
The Courts
Delaware River Basin Commission
Department of Agriculture
Department of Banking and Securities
Department of Environmental Protection
Department of General Services
Department of Health
Department of Revenue
Environmental Quality Board
Executive Board
Fish and Boat Commission
Game Commission
Governor's Office
Independent Regulatory Review Commission
Insurance Department
Pennsylvania Public Utility Commission
Philadelphia Parking Authority
State Board of Pharmacy
Susquehanna River Basin Commission
Treasury Department

Detailed list of contents appears inside.



**Latest Pennsylvania Code Reporter
(Master Transmittal Sheet):**

No. 489, August 2015

CUT ON DOTTED LINES AND ENCLOSE IN AN ENVELOPE

CHANGE NOTICE/NEW SUBSCRIPTION

If information on mailing label is incorrect, please email changes to info@pabulletin.com or mail to:

FRY COMMUNICATIONS, INC.
Attn: *Pennsylvania Bulletin*
800 W. Church Rd.
Mechanicsburg, PA 17055-3198

CUSTOMER NUMBER (6 digit number above name on mailing label)

NAME OF INDIVIDUAL

OFFICE NAME—TITLE

ADDRESS (Number and Street)

(City) (State) (Zip Code)

TYPE OR PRINT LEGIBLY

PENNSYLVANIA



BULLETIN

(ISSN 0162-2137)

The *Pennsylvania Bulletin* is published weekly by Fry Communications, Inc. for the Commonwealth of Pennsylvania, Legislative Reference Bureau, 641 Main Capitol Building, Harrisburg, Pennsylvania 17120, under the policy supervision and direction of the Joint Committee on Documents under 4 Pa.C.S. Part II (relating to publication and effectiveness of Commonwealth documents). The subscription rate is \$82.00 per year, postpaid to points in the United States. Individual copies are \$2.50. Checks for subscriptions and individual copies should be made payable to "*Fry Communications, Inc.*" Periodicals postage paid at Harrisburg, Pennsylvania.

Postmaster send address changes to:

FRY COMMUNICATIONS, Inc.
Attn: *Pennsylvania Bulletin*
800 West Church Road
Mechanicsburg, Pennsylvania 17055-3198
(717) 766-0211 ext. 2340
(800) 334-1429 ext. 2340 (toll free, out-of-State)
(800) 524-3232 ext. 2340 (toll free, in State)

Orders for subscriptions and other circulation matters should be sent to:

Fry Communications, Inc.
Attn: *Pennsylvania Bulletin*
800 West Church Road
Mechanicsburg, Pennsylvania 17055-3198

Copyright © 2015 Commonwealth of Pennsylvania

Editorial preparation, composition, printing and distribution of the *Pennsylvania Bulletin* is effected on behalf of the Commonwealth of Pennsylvania by FRY COMMUNICATIONS, Inc., 800 West Church Road, Mechanicsburg, Pennsylvania 17055-3198.

CONTENTS

THE GENERAL ASSEMBLY

COMMISSION ON SENTENCING

Meetings scheduled 4884

THE COURTS

APPELLATE PROCEDURE

Proposed reorganization of Chapter 15 and adoption
of new Chapter 16 4885

JUVENILE RULES

Proposed modifications to Pa.R.J.C.P. 105 4902

LOCAL COURT RULES

Huntingdon County

Intermediate punishment plan; No. CP-31-MD-147-
2015; AO No. 004-2015 4903

EXECUTIVE AND INDEPENDENT AGENCIES

DELAWARE RIVER BASIN COMMISSION

Notices

Public hearing and business meeting 4927

DEPARTMENT OF AGRICULTURE

Rules and Regulations

Corrective amendment to 7 Pa. Code § 137b.24 4904

Notices

Interstate and general quarantine order; virus con-
trol for highly pathogenic avian influenza vehicle,
container and material standards 4930

DEPARTMENT OF BANKING AND SECURITIES

Notices

Actions on applications 4933

DEPARTMENT OF ENVIRONMENTAL PROTECTION

Notices

Applications, actions and special notices 4934

Proposed State Implementation Plan revision; 2011
base year emissions inventory for the Allentown-
Bethlehem-Easton, Lancaster, Philadelphia-
Wilmington-Atlantic City (Pennsylvania portion),
Pittsburgh-Beaver Valley and Reading nonattain-
ment areas for the 2008 8-hour ozone national
ambient air quality standards; public comment
and hearings 4985

Radiation Protection Advisory Committee meeting
cancellation 4986

Reclamation fee O&M Trust Account; notice of
availability of the fiscal year report 4986

Revisions to the National Pollutant Discharge
Elimination System general permit for discharges
from hydrostatic testing of tanks and pipelines
(PAG-10); minor revision 4986

DEPARTMENT OF GENERAL SERVICES

Notices

Lease retail space to the Commonwealth 4987

Real estate for sale 4987

DEPARTMENT OF HEALTH

Notices

Hospitals; requests for exceptions 4987

Long-term care nursing facilities; request for excep-
tion 4987

DEPARTMENT OF REVENUE

Notices

Pennsylvania Millionaire Raffle XXI raffle lottery
game 4988

ENVIRONMENTAL QUALITY BOARD

Rules and Regulations

Land reclamation financial guarantees and bio-
energy crop bonding 4904

EXECUTIVE BOARD

Statements of Policy

Reorganization of the Department of Human Ser-
vices 4924

FISH AND BOAT COMMISSION

Notices

Proposed special regulation designations 4989

GAME COMMISSION

Proposed Rulemaking

Deer control; eligibility and application for Deer
Management Assistance Program 4918

Hunting and furtaker licenses; special permits 4919

Lands and buildings; goose hunting areas 4920

Preliminary provisions; replacement costs for wild-
life killed 4921

Wildlife classifications; mammals 4922

GOVERNOR'S OFFICE

Notices

Catalog of nonregulatory documents; update 4990

INDEPENDENT REGULATORY REVIEW COMMISSION

Notices

Notice of comments issued 5002

INSURANCE DEPARTMENT

Notices

Price optimization; notice 2015-06 5005

Available Online at <http://www.pabulletin.com>

PENNSYLVANIA PUBLIC UTILITY COMMISSION

Notices

Natural gas distribution service 5005

Pennsylvania Public Utility Commission, Bureau of Investigation and Enforcement v. Lambert Worldwide Services, LLC; cancellation notice; doc. Nos. C-2013-2389775 and A-6413114..... 5006

Pennsylvania Public Utility Commission, Bureau of Investigation and Enforcement v. Lambert Worldwide Services, LLC; Secretarial letter; doc. Nos. C-2013-2389775 and A-6413114 5007

Service of notice of motor carrier applications..... 5007

Service of notice of motor carrier formal complaints. 5008

Telecommunications..... 5009

Telecommunications services..... 5009

Transfer of indirect control 5010

PHILADELPHIA PARKING AUTHORITY

Notices

Authorization of wheelchair accessible taxicab medallions; doc. No. 15-006 5010

STATE BOARD OF PHARMACY

Rules and Regulations

Collaborative management of drug therapy..... 4911

SUSQUEHANNA RIVER BASIN COMMISSION

Notices

Commission meeting..... 5010

TREASURY DEPARTMENT

Notices

Unclaimed property owners (Parts II and III). 5015, 5207

READER'S GUIDE TO THE *PENNSYLVANIA BULLETIN* AND THE *PENNSYLVANIA CODE*

Pennsylvania Bulletin

The *Pennsylvania Bulletin* is the official gazette of the Commonwealth of Pennsylvania. It is published every week and includes a table of contents. A cumulative subject matter index is published quarterly.

The *Pennsylvania Bulletin* serves several purposes. First, it is the temporary supplement to the *Pennsylvania Code*, which is the official codification of agency rules and regulations and other statutorily authorized documents. Changes in the codified text, whether by adoption, amendment, repeal or emergency action must be published in the *Pennsylvania Bulletin*. Further, agencies proposing changes to the codified text do so in the *Pennsylvania Bulletin*.

Second, the *Pennsylvania Bulletin* also publishes: Governor's Executive Orders; State Contract Notices; Summaries of Enacted Statutes; Statewide and Local Court Rules; Attorney General Opinions; Motor Carrier Applications before the Pennsylvania Public Utility Commission; Applications and Actions before the Department of Environmental Protection; Orders of the Independent Regulatory Review Commission; and other documents authorized by law.

The text of certain documents published in the *Pennsylvania Bulletin* is the only valid and enforceable text. Courts are required to take judicial notice of the *Pennsylvania Bulletin*.

Adoption, Amendment or Repeal of Regulations

Generally an agency wishing to adopt, amend or repeal regulations must first publish in the *Pennsylvania Bulletin* a Notice of Proposed Rulemaking. There are limited instances when the agency may omit the proposal step; it still must publish the adopted version.

The Notice of Proposed Rulemaking contains the full text of the change, the agency contact person, a fiscal note required by law and background for the action.

The agency then allows sufficient time for public comment before taking final action. An adopted proposal must be published in the *Pennsylvania Bulletin* before it can take effect. If the agency

wishes to adopt changes to the Notice of Proposed Rulemaking to enlarge the scope, it must repropose.

Citation to the *Pennsylvania Bulletin*

Cite material in the *Pennsylvania Bulletin* by volume number, a page number and date. Example: Volume 1, *Pennsylvania Bulletin*, page 801, January 9, 1971 (short form: 1 Pa.B. 801 (January 9, 1971)).

Pennsylvania Code

The *Pennsylvania Code* is the official codification of rules and regulations issued by Commonwealth agencies and other statutorily authorized documents. The *Pennsylvania Bulletin* is the temporary supplement to the *Pennsylvania Code*, printing changes as soon as they occur. These changes are then permanently codified by the *Pennsylvania Code Reporter*, a monthly, loose-leaf supplement.

The *Pennsylvania Code* is cited by title number and section number. Example: Title 10 *Pennsylvania Code*, § 1.1 (short form: 10 Pa. Code § 1.1).

Under the *Pennsylvania Code* codification system, each regulation is assigned a unique number by title and section. Titles roughly parallel the organization of Commonwealth government. Title 1 *Pennsylvania Code* lists every agency and its corresponding *Code* title location.

How to Find Documents

Search for your area of interest in the *Pennsylvania Code*. The *Pennsylvania Code* is available at www.pacode.com.

Source Notes give the history of regulations. To see if there have been recent changes, not yet codified, check the List of *Pennsylvania Code* Chapters Affected in the most recent issue of the *Pennsylvania Bulletin*.

A chronological table of the history of *Pennsylvania Code* sections may be found at www.legis.state.pa.us/cfdocs/legis/CH/Public/pcde_index.cfm.

The *Pennsylvania Bulletin* also publishes a quarterly List of Pennsylvania Code Sections Affected which lists the regulations in numerical order, followed by the citation to the *Pennsylvania Bulletin* in which the change occurred. The *Pennsylvania Bulletin* is available at www.pabulletin.com.

**SUBSCRIPTION INFORMATION: (717) 766-0211
GENERAL INFORMATION AND FINDING AIDS: (717) 783-1530**

Printing Format

Material proposed to be added to an existing rule or regulation is printed in **bold face** and material proposed to be deleted from a rule or regulation is enclosed in brackets [] and printed in **bold face**. Asterisks indicate ellipsis of *Pennsylvania Code* text retained without change. Proposed new or additional regulations are printed in ordinary style face.

Fiscal Notes

Section 612 of The Administrative Code of 1929 (71 P. S. § 232) requires that the Office of Budget prepare a fiscal note for regulatory actions and administrative procedures of the administrative departments, boards, commissions or authorities receiving money from the State Treasury stating whether the proposed action or procedure causes a loss of revenue or an increase in the cost of programs for the Commonwealth or its political subdivisions; that the fiscal note be published in the *Pennsylvania Bulletin* at the same time as the proposed change is advertised. A fiscal note provides the following information: (1) the designation of the fund out of which the appropriation providing for expenditures under the action or procedure shall be made; (2) the probable cost for the fiscal year the program is implemented; (3) projected cost estimate of the program for each of the 5 succeeding fiscal years; (4) fiscal history of the program for which expenditures are to be made; (5) probable loss of revenue for the fiscal year of its implementation; (6) projected loss of revenue from the program for each of the 5 succeeding fiscal years; (7) line item, if any, of the General Appropriation Act or other appropriation act out of which expenditures or losses of Commonwealth funds shall occur as a result of the action or procedures; (8) recommendation, if any, of the Secretary of the Budget and the reasons therefor.

The required information is published in the foregoing order immediately following the proposed change to which it relates; the omission of an item indicates that the agency text of the fiscal note states that there is no information available with respect thereto. In items (3) and (6) information is set forth for the first through fifth fiscal years; in that order, following the year the program is implemented, which is stated. In item (4) information is set forth for the current and two immediately preceding years, in that order. In item (8) the recommendation, if any, made by the Secretary of Budget is published with the fiscal note. See 4 Pa. Code § 7.231 *et seq.* Where “no fiscal impact” is published, the statement means no additional cost or revenue loss to the Commonwealth or its local political subdivision is intended.

Reproduction, Dissemination or Publication of Information

Third parties may not take information from the *Pennsylvania Code* and *Pennsylvania Bulletin* and reproduce, disseminate or publish such information except as provided by 1 Pa. Code § 3.44. 1 Pa. Code § 3.44 reads as follows:

§ 3.44. General permission to reproduce content of Code and Bulletin.

Information published under this part, which information includes, but is not limited to, cross references, tables of cases, notes of decisions, tables of contents, indexes, source notes, authority notes, numerical lists and codification guides, other than the actual text of rules or regulations may be reproduced only with the written consent of the Bureau. The information which appears on the same leaf with the text of a rule or regulation, however, may be incidentally reproduced in connection with the reproduction of the rule or regulation, if the reproduction is for the private use of a subscriber and not for resale. There are no other restrictions on the reproduction of information published under this part, and the Commonwealth hereby consents to a reproduction.

List of Pa. Code Chapters Affected

The following numerical guide is a list of the chapters of each title of the *Pennsylvania Code* affected by documents published in the *Pennsylvania Bulletin* during 2015.

4 Pa. Code (Administration)

Adopted Rules

1	653, 766, 1062
6	542, 543, 768, 1064
7	655, 656
7a	656, 1937, 2455

Statements of Policy

1	4236
9	561, 1115, 1267, 2719, 3220, 3549, 3714, 4003, 4404, 4778, 4924

7 Pa. Code (Agriculture)

Adopted Rules

128	308
137b	3311, 4904

10 Pa. Code (Banking and Securities)

Adopted Rules

57	408
----	-----

22 Pa. Code (Education)

Adopted Rules

121	4163
-----	------

25 Pa. Code (Environmental Protection)

Adopted Rules

77	4904
86	4904
87	4904
88	4904
89	4904
90	4904
93	2829
211	4904
806	16

Proposed Rules

129	4351, 4366
215	1367
901	2611

28 Pa. Code (Health and Safety)

Adopted Rules

25	3708
----	------

31 Pa. Code (Insurance)

Proposed Rules

161	4763
-----	------

40 Pa. Code (Liquor)

Adopted Rules

3	2594
7	4761

Proposed Rules

5	1850
7	2479, 2614
13	2478

49 Pa. Code (Professional and Vocational Standards)

Adopted Rules

1	2466
27	4911
43b	3360

Proposed Rules

5	2887
11	2878
36	4385
37	2368
43b	2704, 2874

52 Pa. Code (Public Utilities)

Adopted Rules

3	2468
5	2468
23	2468
29	3828
31	2468
32	2468

Proposed Rules

53	1264
54	1258
62	2705
1017	2876

Statements of Policy

52	3856
----	------

55 Pa. Code (Public Welfare)

Statements of Policy

181	1633
-----	------

58 Pa. Code (Recreation)

Adopted Rules

63	1616
65	1256, 3840
75	3841
97	1616
103	1616
131	560
133	1363
135	2596
139	2596, 2603
141	2604, 2605, 2606, 2607
143	1365
147	1363, 1366, 2606, 2607, 2608, 3362
421a	2829
423a	2829
425a	2829
427a	2829
429a	2829
431a	2829
433a	2829
435a	2829
437a	2829
440a	2829
441a	2829
461a	2829
465a	2358, 2829
609a	2829
623a	2829
633a	2829
643a	2829
645a	2829

Proposed Rules

61 1619, 3854
 63 1619
 65 1257, 1619
 79 1619
 97 3844
 109 3844
 111 3844
 115 3844
 131 4921
 133 4922
 135 1374, 4920
 139 1375, 1381
 141 1369, 1371, 1372, 1630
 143 4919
 147 1371, 1372, 1631, 4918, 4919
 461a 4170
 463a 4170
 465a 4170, 4185
 583 4185
 585 4185
 587 4185
 588 4185
 589 4185
 590 4185
 591 4185
 592 4185
 593 4185
 601a 4170
 605a 4170
 607a 4170
 611a 4185
 659a 1383
 667a 4185
 668a 4185
 669a 4185
 670a 4185
 671a 4185
 672a 4185
 673a 4185
 674a 4185
 675a 4185
 676a 4185
 677a 4764
 678a 4764

61 Pa. Code (Revenue)

Adopted Rules
 899 2359

Proposed Rules

701 2362
 702 2362
 703 2362

67 Pa. Code (Transportation)

Proposed Rules
 71 2716, 3711
 83 2255, 3218

101 Pa. Code (General Assembly)

Statements of Policy
 31 2051
 303 2051

201 Pa. Code (Rules of Judicial Administration)

Adopted Rules
 6 1838
 19 2040
 40 2589

204 Pa. Code (Judicial System General Provisions)

Adopted Rules
 81 279, 953, 2825
 82 2825
 83 279, 953
 85 2457
 87 544
 89 544
 91 544
 93 544, 2457
 95 544
 303 3457

Proposed Rules

213 661
 303 1751

207 Pa. Code (Judicial Conduct)

Adopted Rules
 33 8, 1841, 4154, 4156
 51 860, 1838

210 Pa. Code (Appellate Procedure)

Adopted Rules
 11 288
 19 1943
 21 290
 37 3975
 69 3975

Proposed Rules

1 1605
 15 4885
 16 4885
 21 1605

225 Pa. Code (Rules of Evidence)

Adopted Rules
 Article IV 4759

231 Pa. Code (Rules of Civil Procedure)

Adopted Rules
 200 291, 1490, 3801, 3976
 1910 1354, 1842, 2352
 1915 1354, 4158
 1920 1354, 2457
 1930 1354
 1950 3802
 3000 2825

Proposed Rules

200 1843
 400 1249
 1000 1249
 1900 1250
 1915 1606
 1950 1607
 Part II 1070

234 Pa. Code (Rules of Criminal Procedure)

Adopted Rules
 4 2040
 6 3980
 10 2040

Proposed Rules

1 2140
 4 1846, 3978
 5 3810
 7 675, 3978

237 Pa. Code (Juvenile Rules)

Adopted Rules

1953, 3986
 11 3986, 3987
 12 3987
 13 3987
 14 3987
 15 3987
 16 3987

Proposed Rules

1 4344, 4902
 3 4344
 4 1491, 4344
 11 4344
 13 4344
 16 3999
 17 4344

246 Pa. Code (Minor Court Civil Rules)

Adopted Rules

100 3811
 200 3811

800 1492
 1200 3811

Proposed Rules

200954, 1251
 300 1356, 1358
 400954, 1252
 500 954, 1111, 1356
 800 954
 1000 954, 1111, 1358

249 Pa. Code (Philadelphia Rules)

Unclassified 291, 306, 2461, 2826, 3201

252 Pa. Code (Allegheny County Rules)

Unclassified 2464

255 Pa. Code (Local Court Rules)

Unclassified 8, 10, 11, 407, 555, 676, 677, 678, 771,
 772, 773, 860, 861, 862, 964, 1113, 1114, 1254, 1360, 1496,
 1847, 1848, 1943, 1947, 1950, 2047, 2239, 2240, 2241,
 2356, 2357, 2464, 2465, 2589, 2592, 2703, 2826, 2827,
 3201, 3215, 3308, 3548, 3816, 3822, 3825, 3826, 4002,
 4160, 4162, 4349, 4350, 4759, 4760, 4903

THE GENERAL ASSEMBLY

COMMISSION ON SENTENCING

Meetings Scheduled

The Commission on Sentencing (Commission) announces the following meetings to be held at the Nittany Lion Inn, 200 West Park Avenue, State College, PA:

Wednesday, September 2, 2015	1 p.m.	Strategic Planning Session
	6 p.m.	Dinner Meeting
Thursday, September 3, 2015	9 a.m.	Policy Committee Meeting
	Not earlier than 11 a.m.	Quarterly Commission Meeting

MARK H. BERGSTROM,
Executive Director

[Pa.B. Doc. No. 15-1530. Filed for public inspection August 21, 2015, 9:00 a.m.]

THE COURTS

Title 210—APPELLATE PROCEDURE

PART I. RULES OF APPELLATE PROCEDURE

[210 PA. CODE CHS. 15 AND 16]

Proposed Reorganization of Chapter 15 and Adoption of New Chapter 16

The Appellate Court Procedural Rules Committee is planning to propose to the Supreme Court of Pennsylvania the reorganization of Chapter 15 of the Rules of Appellate Procedure and the adoption of a new Chapter 16 of the Rules of Appellate Procedure.

Reorganized Chapter 15 would apply exclusively to appeals of administrative agency action, original jurisdiction actions cognizable in an appellate court in the nature of actions in equity, replevin, mandamus or quo warranto or for declaratory judgment, or upon writs of certiorari or prohibition, and appeals of certain other enumerated adjudications. Actions initiated under reorganized Chapter 15 would retain the existing name “petition for review.”

New Chapter 16 would apply to judicial review of all government unit action or inaction not otherwise permitted under Chapters 9, 11, 13 or reorganized Chapter 15, and would include certain existing initiating documents that under present practice are called “petitions for review” under Chapter 15 or another chapter, but that are ancillary and/or preliminary to appellate review, including: requests for review of refusal of interlocutory review under Pa.R.A.P. 341(c) and 1311(Note); review of bail orders under Pa.R.A.P. 1762; review of orders that find a double jeopardy claim to be frivolous under Pa.R.A.P. 1573; review of special prosecution orders under Pa.R.A.P. 3331; and review of out-of-home-placement of minors under Pa.R.A.P. 1770. Actions initiated under Chapter 16 would be called “petitions for limited review.” The residuary function previously assigned to Chapter 15 (i.e., that actions not initiated under some other chapter of the Rules of Appellate Procedure must fall within Chapter 15) would be assigned to new Chapter 16.

Proposed new material is in bold-faced type and deleted material is bracketed and in bold-faced type.

The Committee invites all interested persons to submit comments, suggestions, or objections. At this time, the Committee is soliciting input primarily on the concept of the reorganization of Chapter 15 and the creation of a new Chapter 16, rather than the form or content of individual rules. If, after the receipt and evaluation of comments received concerning the concept of the reorganization of Chapter 15 and the creation of a new Chapter 16, the Committee determines to move forward with the proposal, the Committee will republish the proposed amendments to Chapters 15 and new Chapter 16, and will publish for the first time proposed modifications to all of the other Rules in other chapters of the Rules of Appellate Procedure that are affected by the proposed changes to Chapter 15 and the adoption of new Chapter 16. At that time, the Committee will invite comment on the form and content of individual proposed rule changes in Chapters 15, 16, and all of the other affected rules in the Rules of Appellate Procedure.

Comments should be provided to:

Appellate Court Procedural Rules Committee
Pennsylvania Judicial Center
601 Commonwealth Ave., Suite 6200
P. O. Box 62635
Harrisburg, Pennsylvania 17106-2635
FAX: (717) 231-9551
appellaterules@pacourts.us

All communications in reference to the proposal should be received by October 30, 2015. E-mail is the preferred method for submitting comments, suggestions, or objections; any emailed submission need not be reproduced and resubmitted via mail. The Committee will acknowledge receipt of all submissions.

An Explanatory Comment precedes the proposed amendments and has been inserted by this Committee for the convenience of the bench and bar. It will not constitute part of the rule nor will it be officially adopted or promulgated.

*By the Appellate Court
Procedural Rules Committee*

HONORABLE RENEÉ COHN JUBELIRER,
Chair

Annex A

TITLE 210. APPELLATE PROCEDURE PART I. RULES OF APPELLATE PROCEDURE ARTICLE II. APPELLATE PROCEDURE CHAPTER 15. JUDICIAL REVIEW OF GOVERNMENTAL DETERMINATIONS IN GENERAL

Rule 1501. Scope of Chapter.

(a) *General rule.*—Except as otherwise prescribed by [**Subdivisions**] paragraphs (b) and (c) of this rule, this chapter applies to **judicial review of the following government unit action or inaction:**

(1) Appeals from an administrative agency (within the meaning of Section 9 of Article V of the Constitution of Pennsylvania) to an appellate court **or pursuant to 42 Pa.C.S. § 763(b) (awards of arbitrators).**

(2) Appeals to an appellate court pursuant to 2 Pa.C.S. § 702 (appeals)[,] **or 42 Pa.C.S. § 5105 (right to appellate review) [or any other statute providing for judicial review of a determination of a government unit]**.

(3) Original jurisdiction actions heretofore cognizable in an appellate court by actions in the nature of equity, replevin, mandamus or quo warranto or for declaratory judgment, or upon writs of certiorari or prohibition.

(4) [**Matters designated by general rule, e.g., review of orders refusing to certify interlocutory orders for immediate appeal, release prior to sentence, appeals**] Appeals under Section 17(d) of Article II of the Constitution of Pennsylvania [**and review of special prosecutions or investigations**].

(5) **Appeals under 42 Pa.C.S. § 725(3) (final orders of the Minor Judiciary Education Board), 42 Pa.C.S. § 725(4) (final orders of the Pennsylvania Board of**

Law Examiners) and 42 Pa.C.S. § 725(5) (final order taxing expenses in attorney discipline matters).

(6) Appeals under Pa.R.J.A. No. 509(c)(5) (denial of access to Unified Judicial System financial records).

(b) *Appeals governed by other provisions of rules.*—This chapter does not apply to any appeal within the scope of:

(1) Chapter 9 [(appeals from lower courts)].

(2) Chapter 11 [(appeals from Commonwealth Court and Superior Court)].

(3) Chapter 13 [(interlocutory appeals by permission)], except that the provisions of this chapter and ancillary provisions of these rules applicable to practice and procedure on petition for review [, so far as they may be applied,] shall be applicable [: (a) where required by the Note to Rule 341 and the Note to Rule 1311; and (b)] after permission to appeal has been granted from a determination which, if final, would be subject to judicial review pursuant to this chapter.

(4) [Rule 1941 (review of death sentences).] Chapter 16

(5) Rule 1941

(c) *Unsuspending statutory procedures.*—This chapter does not apply to any appeal pursuant to the following statutory provisions, which are not suspended by these rules:

(1) [Section 137 of Title 15 of the Pennsylvania Consolidated Statutes (Court to pass upon rejection of documents by Department of State).] 15 Pa.C.S. § 137.

(2) The Pennsylvania Election Code.

(d) *Jurisdiction of courts unaffected.*—This chapter does not enlarge or otherwise modify the jurisdiction and powers of the Commonwealth Court or any other court.

[*Official Note:* This chapter applies to review of any “determination” of a “government unit” as defined in Rule 102 assuming, of course, that the subject matter of the case is within the jurisdiction of a court subject to these rules (see Subdivision (d) of this rule). A “determination” means “action or inaction by a government unit which action or inaction is subject to judicial review by a court under Section 9 of Article V of the Constitution of Pennsylvania or otherwise. The term includes an order entered by a government unit.” The term “government unit” is all inclusive and means “the Governor and the departments, boards, commissions, officers, authorities and other agencies of the Commonwealth, including the General Assembly and its officers and agencies and any court or other officer or agency of the unified judicial system, and any political subdivision or municipal or other local authority or any officer or agency of any such political subdivision or local authority. The term includes a board of arbitrators whose determination is subject to review under 42 Pa.C.S. § 763(b) (awards of arbitrators).” The term “administrative agency” is not defined in these rules, although the term is used in these rules as a result of its appearance in Section 9 of Article V of the Constitution of Pennsylvania.

Subdivision (a)(4) was added in 2004 to recognize the references in various appellate rules and accompanying notes to petition for review practice. For example, the Notes to Rules 341 and 1311 direct counsel to file a petition for review of a trial court or government agency order refusing to certify an interlocutory order for immediate appeal. Similarly, Rule 1762 directs the filing of a petition for review when a party seeks release on bail before judgment of sentence is rendered, see Rule 1762(b), and Rule 1770 directs the filing of a petition for review when a juvenile seeks review of placement in a juvenile delinquency matter. A petition for review is also the proper method by which to seek judicial review pursuant to Rule 3321 (regarding legislative reapportionment commission) and Rule 3331 (regarding special prosecutions or investigations). The 2004 and 2012 amendments clarify the use of petitions for review in these special situations.

Subdivision (b) of this rule is necessary because otherwise conventional appeals from a court (which is included in the scope of the term “government unit”) to an appellate court would fall within the scope of this chapter under the provisions of Paragraph (a)(2) of this rule.

Subdivision (c) expressly recognizes that some statutory procedures are not replaced by petition for review practice. Thus, matters brought pursuant to Section 137 of the Associations Code governing judicial review of documents rejected by the Department of State or pursuant to the Election Code are controlled by the applicable statutory provisions and not by the rules in Chapter 15. See 15 Pa.C.S. § 137; Act of June 3, 1937, P. L. 1333, as amended 25 P. S. §§ 2600—3591.

In light of Subdivision (d), where the court in which a petition for review is filed lacks subject matter jurisdiction (e.g., a petition for review of a local government question filed in the Commonwealth Court), Rules 741 (waiver of objections to jurisdiction), 751 (transfer of erroneously filed cases) and 1504 (improvident petitions for review) will be applicable. See also 42 Pa.C.S. § 5103.

The 2004 amendments are made to petition for review practice to address the evolution of judicial responses to governmental actions. As indicated in the Note to Rule 1502, when the Rules of Appellate Procedure were initially adopted, there was a “long history in the Commonwealth . . . of relatively complete exercise of the judicial review function under the traditional labels of equity, mandamus, certiorari and prohibition.” While such original jurisdiction forms of action are still available, their proper usage is now the exception rather than the rule because appellate proceedings have become the norm. Thus, the need to rely on Rule 1503 to convert an appellate proceeding to an original jurisdiction action and vice versa arises less often. Moreover, the emphasis on a petition for review as a generic pleading that permits the court to simultaneously consider all aspects of the controversy is diminished. The primary concern became making the practice for appellate proceedings more apparent to the occasional appellate practitioner. Accordingly, the rules have been amended to more clearly separate procedures for appellate proceedings from those applicable to original jurisdiction proceedings.

The responsibility of identifying the correct type of proceeding to be used to challenge a governmental action is initially that of counsel. Where precedent makes the choice clear, counsel can proceed with confidence. Where the choice is more problematic, then counsel should draft the petition for review so as to satisfy the directives for both appellate and original jurisdiction proceedings. Then the court can designate the proper course of action regardless of counsel's earlier assessment.]

Official Note: This chapter applies to appeals of administrative agency action, original jurisdiction actions cognizable in an appellate court in the nature of actions in equity, replevin, mandamus or quo warranto or for declaratory judgment, or upon writs of certiorari or prohibition, and appeals of other actions as enumerated in paragraph (a). The document that initiates the case under Chapter 15 is called a petition for review. Judicial review of all other government unit actions or inactions not otherwise permitted under Chapters 9, 11, 13 or 15, including those enumerated in Pa.R.A.P. 1601, is available under Chapter 16; the document that initiates the case under Chapter 16 is called a petition for limited review. The "residuary" initiating document function previously assigned to Chapter 15 is now assigned to Chapter 16.

Rule 1502. Exclusive Procedure.

The appeal and the original jurisdiction actions of equity, replevin, mandamus and quo warranto, the action for a declaratory judgment, and the writs of certiorari and prohibition are abolished insofar as they relate to matters within the scope of a petition for review under this chapter and are replaced by the petition for review. [The petition for review, insofar as applicable under this chapter, shall be the exclusive procedure for judicial review of a determination of a government unit.]

Official Note: This chapter recognizes that the modern label "appeal" has little significance in connection with judicial review of governmental determinations in light of the long history in this Commonwealth of relatively complete exercise of the judicial review function under the traditional labels of equity, mandamus, certiorari and prohibition. If the simple form of notice of appeal utilized in Chapter 9 (appeals from lower courts) were extended to governmental determinations without any requirement for the filing of motions for post-trial relief, a litigant who incorrectly selected the appeal label, rather than the equity, mandamus, replevin, or prohibition, etc. label, would probably suffer dismissal, because the court would be reluctant to try a proceeding in the nature of equity, mandamus, replevin, or prohibition, etc. in the absence of a proper pleading adequately framing the issues.

The solution introduced by these rules is to substitute a new pleading (the petition for review) for all of the prior types of pleading which seek relief from a governmental determination (including governmental inaction). Where the reviewing court is required or permitted to hear the matter de novo, the judicial review proceeding will go forward in a manner similar to an equity or manda-

mus action. Where the reviewing court is required to decide the questions presented solely on the record made below, the judicial review proceeding will go forward in a manner similar to appellate review of an order of a lower court. However, experience teaches that governmental determinations are so varied in character, and generate so many novel situations, that on occasion it is only at the conclusion of the judicial review process, when a remedy is being fashioned, that one can determine whether the proceeding was in the nature of equity, mandamus, prohibition, or statutory appeal, etc. The petition for review will eliminate the wasteful and confusing practice of filing multiple "shotgun" pleadings in equity, mandamus, prohibition, statutory appeal, etc., and related motions for consolidation, and will permit the parties and the court to proceed directly to the merits unencumbered by procedural abstractions.

Rule 1551 (scope of review) makes clear that the change in manner of pleading does not change the scope or standard of review of governmental determinations or otherwise affect the substantive rights of the parties.

It should be noted that a petition for review in the nature of mandamus or prohibition will lie against a lower court (which is a "government unit"), since such relief is not available under the rules cited in Rule 1501(b).

See 42 Pa.C.S. § 708(e) (single form of action) which provides as follows:

(e) Single form of action.—Where pursuant to general rules review of a determination of a government unit may be had by a petition for a review or another single form of action embracing the appeal and actions in the nature of equity, mandamus, prohibition, quo warranto or otherwise, the jurisdiction of the appellate court shall not be limited by the provisions of 1 Pa.C.S. § 1504 (relating to statutory remedy preferred over common law), but such provisions to the extent applicable shall limit the relief available.]

Rule 1503. Improvident Appeals or Original Jurisdiction Actions.

[If an appeal is taken from an order of a government unit, or if a complaint in the nature of equity, replevin, mandamus, or quo warranto, or a petition for a declaratory judgment or for a writ in the nature of certiorari or prohibition is filed against a government unit or one or more of the persons for the time being conducting its affairs objecting to a determination by any one or more of them] If a filing in a court that should be labeled as a petition for review is not so labeled, this alone shall not be a ground for dismissal. The [papers whereon the improvident matter was commenced] filing shall be regarded and acted upon as a petition for review [of such governmental determination] and as if filed at the time the improvident [matter was commenced] filing was made. The court may require that the [papers] filing be clarified by amendment.

Official Note: Based on 42 Pa.C.S. § 708 (improvident administrative appeals and other matters).

Rule 1504. Improvident Petitions for Review.

[If a petition for review is filed against any person, where] If a filing in a court is labeled as a petition for review but the proper mode of relief is an original jurisdiction action in equity, replevin, mandamus or quo warranto, or a petition for a declaratory judgment or for a writ of certiorari or prohibition, this alone shall not be a ground for dismissal[, but the papers whereon the improvident matter was commenced]. The filing shall be regarded and acted upon as a complaint or other proper process [commenced against such person] and as if filed at the time the improvident [matter was commenced] filing was made. The court may require that the [papers] filing be clarified by amendment.

Official Note: Based on 42 Pa.C.S. § 102 (definitions) (which includes petition for review proceedings within the statutory definition of “appeal”) and 42 Pa.C.S. § 708(b) (appeals). When the moving party files a clarifying amendment, the amendment will operate to specify that one form of action which the party elects to proceed on.

PETITION FOR REVIEW**Rule 1511. Manner of Obtaining Judicial Review of Governmental Determinations.**

Review under this chapter shall be obtained by filing a petition for review with the prothonotary of the appellate court within the time allowed by [Rule 1512 (time for petitioning for review)] Pa.R.A.P. 1512. Failure of a petitioner for review to take any step other than the timely filing of a petition for review does not affect the validity of the review proceeding, but is grounds only for such action as the appellate court deems appropriate, which may include dismissal of the review proceeding.

Rule 1512. Time for Petitioning for Review.

(a) *Appeals authorized by law.*—Except as otherwise prescribed by [subdivision] paragraph (b) of this rule:

(1) A petition for review of a quasijudicial order, or an order appealable under 42 Pa.C.S. § 763(b) (awards of arbitrators) or under any other provision of law, shall be filed with the prothonotary of the appellate court within 30 days after the entry of the order.

(2) If a timely petition for review of such an order is filed by a party, any other party may file a **cross** petition for review within 14 days of the date on which the first petition for review was served, or within the time otherwise prescribed by [subdivision] subparagraph (a)(1) of this rule, whichever period last expires.

(b) *Special appellate provisions.* A petition for review of:

(1) A determination of the Department of Community and Economic Development in any matter arising under the Local Government Unit Debt Act, 53 Pa.C.S. §§ 8001—8271, shall be filed within 15 days after entry of the order or the date the determination is deemed to have been made, when no order has been entered.

(2) A determination governed by [Rule 1571 (determinations of the Board of Finance and Revenue)] Pa.R.A.P. 1571 shall be filed within the appropriate period therein specified.

[(3) A determination governed by Rule 3331 (review of special prosecutions or investigations) shall be filed within ten days after the entry of the order sought to be reviewed.

(4)] (3) A determination of a Commonwealth agency under section 1711.1(g) of the Commonwealth Procurement Code, 62 Pa.C.S. § 1711.1(g), shall be filed within 15 days of the mailing date of a final determination denying a protest.

[(5) A determination governed by Rule 1770 (review of dispositional order for out of home placement in juvenile delinquency matters) shall be filed within ten days of the order sought to be reviewed.]

(c) *Original jurisdiction actions.* A petition for review of a determination of a government unit not within the scope of [Subdivisions] paragraphs (a) or (b) of this rule may be filed with the prothonotary of the appellate court within the time, if any, limited by law.

Official Note: The note to [Rule 903 (time for appeal)] Pa.R.A.P. 903 addresses the development of the standard 30 day appeal period. [Rule] Pa.R.A.P. 102 defines a “quasijudicial order” as “an order of a government unit, made after notice and opportunity for hearing, which is by law reviewable solely upon the record made before the government unit, and not upon a record made in whole or in part before the reviewing court.”

[Subdivision] Paragraph (c) relates to matters addressed to the original jurisdiction of an appellate court. For example, equitable matters are governed by existing principles of laches, etc. Other matters, such as petitions for review raising issues formerly cognizable by action in mandamus or quo warranto, etc., are governed by the time limits, if any, applicable under the prior procedure. See generally 42 Pa.C.S. §§ 1702 (regarding the Supreme Court’s rulemaking procedures), 1722(c) (Time limitations), 5501—5574 (Limitations of time).

Rule 1513. Petition for Review.

(a) *Caption and parties on appeal.* In an appellate jurisdiction petition for review, the aggrieved party or person shall be named as the petitioner and, unless the government unit is disinterested, the government unit and no one else shall be named as the respondent. If the government unit is disinterested, all real parties in interest, and not the government unit, shall be named as respondents.

(b) *Caption and parties in original jurisdiction actions.* The government unit and any other indispensable party shall be named as respondents. Where a public act or duty is required to be performed by a government unit, it is sufficient to name the government unit, and not its individual members, as respondent.

(c) *Form.* Any petition for review shall be divided into consecutively numbered paragraphs. Each paragraph shall contain, as nearly as possible, a single allegation of fact or other statement. [When petitioner seeks review of an order refusing to certify an interlocutory order for immediate appeal, numbered paragraphs need not be used.]

(d) *Content of appellate jurisdiction petition for review.* An appellate jurisdiction petition for review shall contain:

1. a statement of the basis for the jurisdiction of the court;
2. the name of the party or person seeking review;
3. the name of the government unit that made the order or other determination sought to be reviewed;
4. reference to the order or other determination sought to be reviewed, including the date the order or other determination was entered;
5. a general statement of the objections to the order or other determination, but the omission of an issue from the statement shall not be the basis for a finding of waiver if the court is able to address the issue based on the certified record;
6. a short statement of the relief sought; and
7. a copy of the order or other determination to be reviewed, which shall be attached to the petition for review as an exhibit.

No notice to plead or verification is necessary.

Where there were other parties to the proceedings conducted by the government unit, and such parties are not named in the caption of the petition for review, the petition for review shall also contain a notice to participate, which shall provide substantially as follows:

If you intend to participate in this proceeding in the (Supreme, Superior or Commonwealth, as appropriate) Court, you must serve and file a notice of intervention under Pa.R.A.P. 1531 of the Pennsylvania Rules of Appellate Procedure within 30 days.

(e) *Content of original jurisdiction petition for review.* A petition for review addressed to an appellate court's original jurisdiction shall contain:

1. a statement of the basis for the jurisdiction of the court;
2. the name of the person or party seeking relief;
3. the name of the government unit whose action or inaction is in issue and any other indispensable party;
4. a general statement of the material facts upon which the cause of action is based;
5. a short statement of the relief sought; and
6. a notice to plead and verification either by oath or affirmation or by verified statement.

(f) *Alternative objections.* Objections to a determination of a government unit and the related relief sought may be stated in the alternative, and relief of several different types may be requested.

[Official Note: The 2004 amendments to this rule clarify what must be included in a petition for review addressed to an appellate court's appellate jurisdiction and what must be included in a petition for review addressed to an appellate court's original jurisdiction. Where it is not readily apparent whether a "determination" (defined in Pa.R.A.P. 102 as "[a]ction or inaction by a government unit") is reviewable in the court's appellate or original jurisdiction, compliance with the requirements of paragraphs (d) and (e) is appropriate.]

Official Note: Paragraphs (a) and (b) reflect the provisions of Pa.R.A.P. 501, Pa.R.A.P. 503, Section 702 of the Administrative Agency Law, 2 Pa.C.S. § 702 (Appeals), and Pa.R.C.P. No. 1094 (regarding parties defendant in mandamus actions).

Government units that are usually disinterested in appellate jurisdiction petitions for review of their determinations include:

- the Board of Claims,
- the Department of Education (with regard to teacher tenure appeals from local school districts pursuant to section 1132 of the Public School Code of 1949, 24 P. S. § 11-1132),
- the Environmental Hearing Board,
- the State Charter School Appeal Board,
- the State Civil Service Commission, and
- the Workers' Compensation Appeal Board.

The provision for joinder of indispensable parties in original jurisdiction actions reflects the last sentence of section 761(c) of the Judicial Code, 42 Pa.C.S. § 761(c), providing for the implementation of ancillary jurisdiction of the Commonwealth Court by general rule.

Paragraphs (d) and (e) reflect the differences in proceeding in a court's original and appellate jurisdiction, while preserving the need for sufficient specificity to permit the conversion of an appellate document to an original jurisdiction pleading and vice versa should such action be necessary to assure proper judicial disposition. **[See also the notes to Pa.R.A.P. 1501 and 1502.]** **Where it is not readily apparent whether a "determination" (defined in Pa.R.A.P. 102 as "[a]ction or inaction of a government unit") is reviewable in the court's appellate or original jurisdiction, compliance with the requirements of paragraphs (d) and (e) is appropriate.**

Official Note—2014

The 2014 amendments to Pa.R.A.P. 1513(d) relating to the general statement of objections in an appellate jurisdiction petition for review are intended to preclude a finding of waiver if the court is able, based on the certified record, to address an issue not within the issues stated in the petition for review but included in the statement of questions involved and argued in a brief. The amendment neither expands the scope of issues that may be addressed in an appellate jurisdiction petition for review beyond those permitted in Pa.R.A.P. 1551(a) nor affects Pa.R.A.P. 2116's requirement that "[n]o question will be considered unless it is stated in the statement of questions involved [in appellant's brief] or is fairly suggested thereby."

Rule 1514. Filing and Service of the Petition for Review.

(a) *Filing with the prothonotary.* The petition for review, with proof of service required by [Subdivision] paragraph (c) of this rule, shall be filed with the prothonotary of the appellate court in person or by first class, express, or priority United States Postal Service mail.

If the petition for review is filed by first class, express, or priority United States Postal Service mail, the petition shall be deemed received by the prothonotary for the purposes of [Rule 121(a) (filing)] Pa.R.A.P. 121(a) on the date deposited in the United States mail, shown on a

United States Postal Service Form 3817, Certificate of Mailing, or other similar United States Postal Service form from which the date of deposit can be verified. The certificate of mailing or other similar Postal Service form from which the date of deposit can be verified shall be cancelled by the Postal Service and shall show the docket number of the matter in the government unit, and shall be either enclosed with the petition or separately mailed to the prothonotary.

Upon actual receipt of the petition for review, the prothonotary shall immediately:

(1) stamp it with the date of actual receipt. That date, or the date of earlier deposit in the United States mail as prescribed in this [**subdivision**] **paragraph**, shall constitute the date of filing;

(2) assign a docket number to the petition for review; and

(3) give written notice of the docket number assignment in person or by first class mail to the government unit that made the determination sought to be reviewed, to the petitioner, and to the other persons named in the proof of service accompanying the petition.

(b) *Fee.* The petitioner, upon filing the petition for review, shall pay any fees therefor as set by law or general rule.

(c) *Service.* A copy of the petition for review shall be served by the petitioner in person or by certified mail on **both** the government unit that made the determination sought to be reviewed **and the Attorney General of Pennsylvania.** [**In matters involving the Commonwealth, the petitioner shall similarly serve a copy upon the Attorney General of Pennsylvania.**] Where there is more than one respondent, the petitioner shall separately serve each one. All other parties before the government unit that made the determination sought to be reviewed shall be served as prescribed by [**Rule 121(b) (service of all papers required)**] **Pa.R.A.P. 121(b).**

(d) *Entry of appearance.* Upon the filing of the petition for review, the prothonotary shall note on the docket as counsel for the petitioner the name of counsel, if any, set forth in or endorsed upon the petition for review, and, as counsel for other parties, counsel, if any, named in the proof of service. The prothonotary shall, upon praecipe of any such counsel for other parties, filed within 30 days after filing of the petition, strike off or correct the record of appearances. Thereafter a counsel's appearance for a party may not be withdrawn without leave of court, unless another lawyer has entered or simultaneously enters an appearance for the party. **Notwithstanding the automatic entry of appearance pursuant to this paragraph, a party to a proceeding before a government unit that resulted in a quasi-judicial order who seeks to participate in an appellate jurisdiction petition for review must file a notice or application for intervention pursuant to Pa.R.A.P. 1531(a).**

Official Note: See the Official Note to [**Rule 1112 (appeals by allowance)**] **Pa.R.A.P. 1112** for an explanation of the procedure when Form 3817 or other similar United States Postal Service form from which the date of deposit can be verified is used.

The petition for review must be served on the government unit that made the determination in question. [**Rule 102 defines "government unit" as including "any court or other officer or agency of the unified judicial system." Thus, a petition for review of a trial court order must be served on the judge who issued the order.**]

Service on the Attorney General shall be made at: Strawberry Square, Harrisburg, PA 17120.

With respect to appearances by new counsel following the initial docketing of appearances pursuant to [**Subdivision**] **paragraph** (d) of this rule, please note the requirements of [**Rule**] **Pa.R.A.P. 120.**

Rule 1515. (Rescinded).

Official Note: [**Rule**] **Pa.R.A.P. 1515** formerly provided for an answer to a petition for review addressed to an appellate court's original jurisdiction. Answers to such petitions are now discussed in [**Rule**] **Pa.R.A.P. 1516.**

Rule 1516. Other Pleadings Allowed.

(a) *Appellate jurisdiction petitions for review.*—No answer or other pleading to an appellate jurisdiction petition for review is authorized, unless the petition for review is filed pursuant to [**the Notes to Rules 341 or 1311 (seeking review of a trial court or other government unit's refusal to certify an interlocutory order for immediate appeal), Rule 1573 (review of orders finding an assertion of double jeopardy frivolous), Rule 1762 (regarding release in criminal matters), Rule 1770 (regarding placement in juvenile delinquency matters), Rule 3321 (regarding appeals from decisions of the Legislative Reapportionment Commission) or Rule 3331 (regarding review of special prosecutions and investigations)**] **Pa.R.A.P. 3321.** Where an answer is authorized, the time for filing an answer shall be as stated in [**Rule**] **Pa.R.A.P. 123(b).**

(b) *Original jurisdiction petitions for review.*—Where an action is commenced by filing a petition for review addressed to the appellate court's original jurisdiction, the pleadings are limited to the petition for review, an answer thereto, a reply if the answer contains new matter or a counterclaim, a counter-reply if the reply to a counterclaim contains new matter, a preliminary objection, and an answer thereto. Every pleading filed after an original jurisdiction petition for review shall be filed within 30 days after service of the preceding pleading, but no pleading need be filed unless the preceding pleading is endorsed with a notice to plead.

Official Note: [**The 2004, 2012, and 2013 amendments made clear that, with limited exceptions, no answer or other pleading to a petition for review addressed to an appellate court's appellate jurisdiction is proper.**] With regard to original jurisdiction proceedings, practice is patterned after [**Rules of Civil Procedure**] **Pa.R.C.P. Nos. 1017(a) (Pleadings Allowed) and 1026 (Time for Filing, Notice to Plead).** The ten additional days in which to file a subsequent pleading are in recognition of the time required for agency coordination where the Commonwealth is a party. [**See Rule 1762(b)(2) regarding bail applications. See Rule 1770 regarding placement in juvenile delinquency matters.**]

Rule 1517. Applicable Rules of Pleading.

Unless otherwise prescribed by these rules, the practice and procedure under this chapter relating to pleadings in original jurisdiction petition for review practice shall be in accordance with the appropriate Pennsylvania Rules of Civil Procedure, so far as they may be applied.

[**Official Note:** See Rule 1762(b)(2) regarding bail applications. See Rule 1770 regarding placement in juvenile delinquency matters. See also Rule 3331 regarding Review of Special Prosecutions or Investigations.]

Rule 1531. Intervention.

(a) *Appellate jurisdiction petition for review proceedings.* A party to a proceeding before a government unit that resulted in a quasijudicial order may intervene as of right in a proceeding under this chapter relating to such order by filing a notice of intervention (with proof of service on all parties to the matter) with the prothonotary of the appellate court within 30 days after notice of the filing of the petition for review. The notice of intervention may be in substantially the following form:

[[CAPTION]]

NOTICE OF INTERVENTION

Notice is hereby given that A.B., a party below, hereby intervenes in this matter.

(s) _____

(Address and telephone number)

After 30 days after notice of filing of an appellate petition for review, permission to intervene may be sought by application pursuant to [**Rule**] Pa.R.A.P. 123.

(b) *Original jurisdiction petition for review proceedings.* A person not named as a respondent in an original jurisdiction petition for review, who desires to intervene in a proceeding under this chapter, may seek leave to intervene by filing an application for leave to intervene (with proof of service on all parties to the matter) with the prothonotary of the court. The application shall contain a concise statement of the interest of the applicant and the grounds upon which intervention is sought.

Official Note: A nonparty may file a brief as of right under [**Rule 531 (participation by amicus curiae)**] Pa.R.A.P. 531 and, therefore, intervention is not necessary in order to participate in the appellate court where the petition for review is filed. However, except as provided in [**Rule 521(b) (status of Attorney General)** and **Rule 522(b) (status of Court Administrator)**] Pa.R.A.P. 521(b) and Pa.R.A.P. 522(b), the mere filing of a brief does not confer party status. Where, for example, a nonparty to a petition for review proceeding in the Commonwealth Court desires to be in a position to seek further review in the Supreme Court of Pennsylvania or the Supreme Court of the United States of an order of the Commonwealth Court disposing of the petition for review, the nonparty should intervene or seek leave to intervene in the Commonwealth Court at the outset, since under [**Rule 501 (any aggrieved party may appeal)**] Pa.R.A.P. 501, party status is a prerequisite to the right to further review.

[**See Rule 3331 regarding Review of Special Prosecutions or Investigations.**]

Rule 1532. Special and Summary Relief.

(a) *Special relief.* At any time after the filing of a petition for review, the court may, on application, order the seizure of property, dispose of seized property, issue a preliminary or special injunction, appoint a temporary receiver or grant other interim or special relief required in the interest of justice and consistent with the usages and principles of law.

(b) *Summary relief.* At any time after the filing of a petition for review in an appellate or original jurisdiction matter the court may on application enter judgment if the right of the applicant thereto is clear.

Official Note: [**Subdivision**] **Paragraph** (a) provides examples of specific types of interim relief that may be sought using the procedures set forth in [**Rule 123 (application for relief)**] Pa.R.A.P. 123. Thus, multiple forms of relief, including those in the alternative, may be combined in the same application, even though separate actions might otherwise be necessary under the Pennsylvania Rules of Civil Procedure. Compare [**Rule 106 (original jurisdiction matters)**] Pa.R.A.P. 106; 42 Pa.C.S. § 708(e) (single form of action).

[**Subdivision**] **Paragraph** (b) authorizes immediate disposition of a petition for review, similar to the type of relief envisioned by the Pennsylvania Rules of Civil Procedure regarding judgment on the pleadings and peremptory and summary judgment. However, such relief may be requested before the pleadings are closed where the right of the applicant is clear.

[**See Rule 3331 regarding Review of Special Prosecutions or Investigations.**]

The 1997 amendment to [**subdivision**] **paragraph** (b) is analogous to the 1996 amendment to Pa.R.C.P. No. 1098. The deletion of the last sentence of [**Rule**] Pa.R.A.P. 1532(b) is intended to eliminate the requirement of filing a motion to open or vacate the order granting summary relief. Under prior practice, a party was required to file a motion to open or vacate the order granting summary relief before an appeal could be taken. An order denying an application for summary relief is not appealable as of right.

Rule 1541. Certification of the Record.

Upon notice from the appellate court of the filing of a petition for review addressed to the appellate jurisdiction of an appellate court, the government unit shall prepare and transmit the record as provided by Chapter 19 [**(preparation and transmission of record and related matters)**].

[**Official Note:** Rule 102 defines “government unit” to include “any court or other officer or agency of the unified judicial system.” Thus, if the order to be reviewed was filed by a trial court, that court shall certify the record. This occurs when the petition for review was filed pursuant to Rule 1762, 1770, 3321 or 3331, or the note to Rules 341 or 1311.

See Rule 3331 regarding Review of Special Prosecutions or Investigations.]

Rule 1542. Evidentiary Hearing.

In any matter addressed to the appellate court’s original jurisdiction, where it appears that a genuine issue as to a material fact has been raised by the pleadings, depositions, answers to interrogatories, stipulations of

fact, admissions on file and supporting verified statements, if any, the court on its own motion or on application of any party shall, after notice to the parties, hold an evidentiary hearing for the development of the record.

Official Note: In view of [**Rule 106 (original jurisdiction matters) and Rule 1532 (special and summary relief)**] Pa.R.A.P. 106 and Pa.R.A.P. 1532, motions for judgment on the pleadings, Pa.R.C.P. No. 1034, summary relief and summary judgment, Pa.R.C.P. [**1035**] Nos. 1035.1—1035.5, will be available where a petition for review invoking the appellate court's original jurisdiction has been filed. The procedure under this rule is intended to be flexible, although subject to the control of the appellate court by either rule of court adopted pursuant to [**Rule 104(a)(3) (rules of court)**] Pa.R.A.P. 104(a)(3) or by order.

[See Rule 3331 regarding Review of Special Prosecutions or Investigations.]

Rule 1543. (Rescinded).

[**Official Note:** See 42 Pa.C.S. § 5104 (trial by jury).]

See Rule 3331 regarding Review of Special Prosecutions or Investigations.]

Rule 1551. Scope of Review.

(a) *Appellate jurisdiction petitions for review.* Review of quasijudicial orders shall be conducted by the court on the record made before the government unit. No question shall be heard or considered by the court which was not raised before the government unit except:

- (1) Questions involving the validity of a statute.
- (2) Questions involving the jurisdiction of the government unit over the subject matter of the adjudication.
- (3) Questions which the court is satisfied that the petitioner could not by the exercise of due diligence have raised before the government unit. If, upon hearing before the court, the court is satisfied that any such additional question within the scope of this paragraph should be so raised it shall remand the record to the government unit for further consideration of the additional question.

The court may in any case remand the record to the government unit for further proceedings if the court deems them necessary.

(b) *Original jurisdiction petitions for review.* The court shall hear and decide original jurisdiction petitions for review in accordance with law. This chapter is not intended to modify, enlarge or abridge the rights of any party to an original jurisdiction petition for review.

[**Official Note:** Subdivision (a) is a generalization of former Pa.R.C.P. 8 and makes no change in substance except to provide that procedural issues not raised below are waived—unless excused under Paragraph (a)(3). Compare Rule 302 (requisites for reviewable issue).]

Subdivision (b) is based on Section 10(c) of Article V of the Constitution of Pennsylvania, which prevents this chapter from enlarging the substantive rights of the petitioner or abridging the substantive rights of the government unit named in the petition. Under the new practice, the appellate judge should inquire: "Assuming that this case had been properly brought before me by a complaint in equity (or in mandamus, replevin, quo warranto,

etc., or by two or more of such actions properly consolidated for hearing and disposition) containing the factual allegations of the petition for review, to what relief, if any, would the moving party have been entitled under the prior practice?" This rule makes clear that the moving party is entitled to the same relief, and no more, under the new practice, since only the procedural requirement for separately labeled papers has been eliminated.

For example, where a party joins both a challenge to the action of a government unit in the nature of an appeal and a challenge to the composition of the government unit in the nature of quo warranto, the latter challenge will come too late under the standards of *State Dental Council and Examining Board v. Pollock*, 457 Pa. 264, 318 A.2d 910 (1974). Similarly, where a petition for review in the nature of prohibition is filed in the Supreme Court to attack an unappealable order of a lower court, in a case where relief would not have been available on an application for a writ of prohibition under the standards of *Carpentertown Coal and Coke Co. v. Laird*, 360 Pa. 94, 61 A.2d 426 (1948) and subsequent cases, the change in the label of the papers to a petition for review will not affect the result, and the petition will be dismissed.

See Rule 3331 regarding Review of Special Prosecutions or Investigations.]

Rule 1561. Disposition of Petition for Review.

(a) *Appellate jurisdiction petitions for review.*—The court may affirm, modify, vacate, set aside or reverse any order brought before it for review, and may remand the matter and direct the entry of such appropriate order, or require such further proceedings as may be just under the circumstances.

(b) *Original jurisdiction petitions for review.*—Where the petition for review raises questions that formerly were determinable in an action in equity, replevin, mandamus, quo warranto or for a declaratory judgment or upon a petition for a writ of certiorari or prohibition, or in another similar plenary action or proceeding, the court may grant the relief heretofore available in any such plenary action or proceeding.

(c) *Money damages.*—Money damages arising out of tort or contract claims may not be granted under this chapter (except on review of determinations of the Board of Claims or similar agencies), but relief granted under [**Subdivision**] paragraph (b) of this rule may include any damages to which the petitioner is entitled which are claimed in the petition, which are ancillary to the matter, and which may be granted by a court.

[(d) *Review of detention.*—Except as prescribed by Rule 1762(b)(2), which governs applications relating to bail when no appeal is pending, or by Rule 3331 (review of special prosecutions or investigations), review in the nature of criminal habeas corpus or post conviction relief may not be granted under this chapter.]

Official Note: [**Subdivision**] Paragraph (a) is based on 42 Pa.C.S. § 706 (disposition of appeals).

[**Subdivision**] Paragraph (b) is based on 42 Pa.C.S. § 708(e) (single form of action) (which provides that 1 Pa.C.S. § 1504 (statutory remedy preferred over common law) does not limit the jurisdiction of a court over a petition for review proceeding, but to the extent appli-

cable shall limit the relief available) and 42 Pa.C.S. § 5105(d)(2) (scope of appeal). Under 42 Pa.C.S. § 102 (definitions), statutory references to “appeal” include proceedings on petition for review. The [**subdivision**] **paragraph** is intended to make clear that the petition for review is a generic pleading which will permit the court to consider simultaneously all aspects of the controversy.

[**Subdivision**] **Paragraph** (c) is intended to make clear that the petition for review does not encompass trespass or assumpsit actions, but that an appeal may reach tort or contract matters adjudicated by a government unit as contemplated by Section 2(h) of the Judiciary Act Repealer Act (42 P. S. § 20002(h)). As to ancillary statutory damages, see 42 Pa.C.S. § 8303 (action for performance of a duty required by law).

[**Subdivision** (d) is intended to make clear that the scope of this chapter is essentially civil in nature. The application of the petition for review to questions of release prior to sentence in criminal matters and in questions arising out of special prosecutions or investigations is merely a recognition of the technical need for a plenary filing to bring the question within the appellate jurisdiction of the appropriate court.

See Rule 1762(b)(2) regarding bail applications.]

REVIEW OF DETERMINATIONS OF THE BOARD OF FINANCE AND REVENUE

Rule 1571. Determinations of the Board of Finance and Revenue.

(a) *General rule.*—Review of a determination of the Board of Finance and Revenue shall be governed by this chapter and ancillary provisions of these rules, except as otherwise prescribed by this rule.

(b) *Time for petitioning for review.*—A petition for review of a determination of the Board of Finance and Revenue shall be filed:

(1) Within 30 days after entry of an order of the Board which does not expressly state that it is interlocutory in nature.

(2) Within 30 days after entry of an order of the Board adopting a determination by the Department of Revenue or other government unit made at the direction of the Board respecting any matter pending before the Board.

(3) Where the Board is required by statute to act finally on any matter pending before it within a specified period after the matter is filed with the Board and has not done so, at any time between:

(i) the expiration of such specified period; and

(ii) 30 days after service of actual notice by the Board stating that it has failed to act within such period.

(c) *Form.*—The petition for review shall contain a statement of the basis for the jurisdiction of the court; the name of the party seeking review; a statement that the Board of Finance and Revenue made the determination sought to be reviewed; reference to the order or other determination sought to be reviewed; and a general statement of the objections to the order or other determination. The petition for review need not be verified and shall not contain or have endorsed upon it notice to plead. A petition for review of a taxpayer or similar party shall name the “Commonwealth of Pennsylvania” as respondent and a petition for review filed by the Commonwealth of

Pennsylvania shall name all real parties in interest before the Board as respondents.

(d) *Service.*—In the case of a petition for review by a taxpayer or similar party, a copy of the petition shall be served on the Board of Finance and Revenue and on the Attorney General by the petitioner in accordance with [**Rule**] **Pa.R.A.P.** 1514(c). All other parties before the Board shall be served as prescribed by [**Rule 121(b)** (service of all papers required)] **Pa.R.A.P. 121(b)**.

(e) *Answer.*—An answer may not be filed to a petition for review of a determination of the Board of Finance and Revenue. The Commonwealth may raise any question on review, although no cross petition for review has been filed by it, and may introduce any facts in support of its position if 20 days written notice is given to the petitioner prior to trial of the intention of raising such new questions or presenting new facts.

(f) *Record.*—No record shall be certified to the court by the Board of Finance and Revenue. After the filing of the petition for review, the parties shall take appropriate steps to prepare and file a stipulation of such facts as may be agreed to and to identify the issues of fact, if any, which remain to be tried. See [**Rule 1542** (evidentiary hearing)] **Pa.R.A.P. 1542**.

(g) *Oral argument.*—Except as otherwise ordered by the court on its own motion or on application of any party, after the record is closed, the matter may be listed for argument before or submission to the court.

(h) *Scope of review.*—Rule 1551(a) [(appellate jurisdiction petitions for review)] shall be applicable to review of a determination of the Board of Finance and Revenue except that:

(1) A question will be heard and considered by the court if it was raised at any stage of the proceedings below and thereafter preserved.

(2) To the extent provided by the applicable law, the questions raised by the petition for review shall be determined on the record made before the court. See [**Subdivision**] **paragraph** (f) of this rule.

(i) *Exceptions.*—Any party may file exceptions to an initial determination by the court under this rule within 30 days after the entry of the order to which exception is taken. Such timely exceptions shall have the effect, for the purposes of [**Rule 1701(b)(3)** (authority of lower court or agency after appeal)] **Pa.R.A.P. 1701(b)(3)** of an order expressly granting reconsideration of the determination previously entered by the court. Issues not raised on exceptions are waived and cannot be raised on appeal.

Official Note: [**Subdivision**] **Paragraph** (b) represents an exercise of the power conferred by 42 Pa.C.S. § 5105(a) (right to appellate review) to define final orders by general rule. The following statutes expressly require the Board of Finance and Revenue to act within six months in certain cases:

Section 1103 of The Fiscal Code (72 P. S. § 1103).

Act of December 5, 1933, (Sp. session 1933-34), (P. L. 38, No. 6), known as the Spirituous and Vinous Liquor Tax Law, § 5 (47 P. S. § 749).

Act of January 14, 1952 (1951 P. L. 1965, No. 550), known as the Fuel Use Tax Act, § 7 (72 P. S. § 2614.7).

Sections 234 (sales and use tax), 341 (personal income tax), and 2005 (malt beverage tax), [**act**] **Act** of March 4, 1971 (P. L. 6, No. 2), known as The Tax Reform Code of 1971 (72 P. S. §§ 7234, 7341, 9005). The following statute requires the Board of Finance and Revenue to act within twelve months in certain tax refund matters:

Section 3003.5 of the Tax Reform Code of 1971, Act of March 4, 1971, P. L. 6, No. 2, 72 P. S. § 10003.5. Section 3003.5 was added by Section 41 of the Act of June 16, 1994, P. L. 279, No. 48.

The following statutes are covered by Section 1103 of The Fiscal Code (petition to Board of Finance and Revenue for review):

Sections 809 (various insurance taxes) and 1001 (miscellaneous settlements, e.g., under the [**act**] **Act** of May 17, 1921 (P. L. 789, No. 285), known as The Insurance Department Act of 1921, § 212 (40 P. S. § 50) (retaliatory insurance taxes) of The Fiscal Code (72 P. S. §§ 809 and 1001).

Act of June 22, 1931 (P. L. 694, No. 255) § 4 (72 P. S. § 2186) (motor carriers-trackless trolley carriers).

Act of June 22, 1935 (P. L. 414, No. 182), known as the State Personal Property Tax Act, § 18(b) (72 P. S. § 3250-11a(b)) (corporate loans tax). See Act of April 25, 1929 (P. L. 669, No. 288), § 1.

Act of May 23, 1945 (P. L. 893, No. 360), known as the Co-operative Agricultural Association Corporate Net Income Tax Act, § 6 (72 P. S. § 3420-26).

Act of January 24, 1966 (P. L. (1965) 1509, No. 531), § 11 (40 P. S. § 1006.11) (surplus lines tax).

Sections 407 (corporate net income tax), 603 (capital stock—franchise tax), 702 (bank shares tax), 802 (title insurance and trust companies shares tax), 904 (insurance premiums tax), 1102 (utilities gross receipts tax), 1111-C (realty transfer tax) and 1503 (mutual thrift institutions tax of the Tax Reform Code of 1971 (72 P. S. §§ 7407, 7603, 7702, 7802, 7904, 8102, 8111-C and 8503).

75 Pa.C.S. § 9616(f) (motor carriers road tax).

The basis of jurisdiction of the court under this rule will ordinarily be 42 Pa.C.S. § 763 (direct appeals from government agencies). [**Subdivision**] **Paragraph** (c) is not intended to change the practice in connection with the review of orders of the Board of Finance and Revenue insofar as the amount of detail in the pleadings is concerned. What is required is that the petitioner raise every legal issue in the petition for review which the petitioner wishes the court to consider. The legal issues raised need only be specific enough to apprise the respondent of the legal issues being contested (e.g. "valuation," "manufacturing," "sale for resale," etc.). See generally *House of Pasta, Inc. v. Commonwealth*, [**37 Pa. Cmwlth.** Ct. 317,] 390 A.2d 341 (**Pa. Cmwlth.** 1978).

[**Subdivision**] **Paragraph** (e) is based on Section 1104(e) of The Fiscal Code, which was suspended absolutely by these rules, and subsequently repealed.

[**Subdivision**] **Paragraph** (f) is based on 2 Pa.C.S. § 501(b)(1) (scope of subchapter) and 2 Pa.C.S. § 701(b)(1) (scope of subchapter), which exclude tax matters from the on-the-record review requirements of 2 Pa.C.S. § 704 (disposition of appeal).

[**Subdivision**] **Paragraph** (h) is based on Section 1104(d) of The Fiscal Code, which was suspended absolutely by these rules and subsequently repealed, and is

intended as a continuation of the prior law, except, of course, that the separate specification of objections has been abolished by these rules.

[**Subdivision**] **Paragraph** (i) is intended to make clear that the failure to file exceptions will result in waiver by a petitioner of any issues previously presented to the Commonwealth Court.

See also [**Rule 1782 (security on review in tax matters)**] **Pa.R.A.P. 1782**.

[**REVIEW OF DETERMINATIONS BY A COURT OF COMMON PLEAS THAT A CLAIM OF DOUBLE JEOPARDY IS FRIVOLOUS**]

Rule 1573. [**Review of Orders in Which the Court Finds an Assertion of Double Jeopardy Frivolous**] (**Rescinded**).

[(a) **General rule.**—Any party seeking review of a frivolousness determination by a court of common pleas under Pennsylvania Rule of Criminal Procedure 587 shall file a petition for review in the appellate court having jurisdiction over the matter. Review of a frivolousness determination under Pennsylvania Rule of Criminal Procedure 587 shall be governed by this chapter and ancillary provisions of these rules, except as otherwise prescribed by this rule. The time for filing is provided for in Pa.R.A.P. 1512(a)(1).

(b) **Contents.**—The contents of the petition for review are not governed by Pa.R.A.P. 1513. Instead, the petition for review need not be set forth in numbered paragraphs in the manner of a pleading, and shall contain the following (which shall, insofar as practicable, be set forth in the order stated):

(i) A statement of the basis for the jurisdiction of the appellate court.

(ii) The text of the order in question, and the date of its entry in the trial court. If the order is voluminous, it may, if more convenient, be appended to the petition.

(iii) A concise statement of the case containing the facts necessary to an understanding of the frivolousness issue(s) presented.

(iv) The question(s) presented, expressed in the terms and circumstances of the case but without unnecessary detail.

(v) A concise statement of the reasons why the trial court erred in its determination of frivolousness.

(vi) There shall be appended to the petition a copy of any opinions relating to the order sought to be reviewed, including findings of fact and conclusions of law in support of the frivolousness determination, as well as a copy of any transcripts or other record documents necessary to the appellate court's review.

(vii) There shall be appended to the petition the verbatim texts of the pertinent provisions of constitutional provisions, statutes, ordinances, regulations or other similar enactments which the case involves.

(viii) There shall be appended to the petition any briefs filed in the trial court in support of the motion to dismiss.

(c) *Caption and parties.*—The parties in the trial court shall be named as parties in the appellate court. If there are multiple defendants but the order for which review is sought adjudicates the motion of only a single defendant, only that defendant may file a petition for review.

(d) *No supporting brief.*—All contentions in support of a petition shall be set forth in the body of the petition as prescribed by subparagraph (b)(v) of this rule. No separate brief in support of the petition for review will be received, and the prothonotary of the appellate court will refuse to file any petition for review to which is annexed or appended any brief other than the briefs filed in the trial court.

(e) *Essential requisites of petition.*—The failure of a petitioner to present with accuracy, brevity, and clearness whatever is essential to a ready and adequate understanding of the points requiring consideration will be a sufficient reason for denying the petition.

(f) *Effect of filing petition.*—The filing of a petition for review shall not automatically stay the proceedings before the trial court. A petitioner may file an application for a stay in the trial or appellate court pending the determination of the petition for review, or the trial or appellate court may issue a stay *sua sponte*.

(g) *Answer to petition for review.*—If the Commonwealth does not intend to file an answer under this rule, it shall, within the time fixed by these rules for filing an answer, file a letter stating that it does not intend to file an answer to the petition for review. The failure to file an answer will not be construed as concurrence in the petition for review. The appellate court may, however, direct the Commonwealth to file an answer.

(h) Pa.R.A.P. 1531—1571 do not apply to petitions for review filed under this rule. Pa.R.A.P. 1514 does apply, except that no copy of the petition needs to be served upon the Attorney General.

(i) *Grant of petition for review and transmission of record.*—If the petition for review is granted, the prothonotary of the appellate court shall immediately give written notice of the entry of the order to the clerk of the trial court and to each party who has appeared in the appellate court. The grant of the petition for review shall operate as a stay of all trial court proceedings. The clerk of the trial court shall docket the notice in the same manner as a notice of appeal and shall mail that notice to all parties to the trial court proceeding. The certified record shall be transmitted and filed in accordance with Chapter 19 (preparation and transmission of the record and related matters). The times fixed by those provisions for transmitting the record shall run from the date of the entry of the order granting the petition for review. No party needs to file a separate notice of appeal.

(j) *Denial of petition for review.*—If the petition for review is denied, the prothonotary of the appellate court shall immediately give written notice of the order to the clerk of the trial court and to each party who has appeared in the appellate court.

Official Note: The trial court's determination and the procedure for determining a motion to dismiss on double jeopardy grounds is set forth in

Pa.R.Crim.P. 587. If a trial court denies such a motion without expressly finding that the motion is frivolous, the order is immediately appealable by means of a notice of appeal under Pa.R.A.P. 313. If, however, the trial court finds the motion to be frivolous, appellate review can be secured only if the appellate court grants a petition for review. See *Commonwealth v. Ori*, 22 A.3d 1021 (Pa. 2011); *Commonwealth v. Brady*, 510 Pa. 336, 508 A.2d 286 (1986). If the Superior Court does not grant the petition for review, the defendant may file a petition for allowance of appeal with the Supreme Court.

Where the petition for review of the determination of frivolousness is granted, the grant automatically initiates a separate appeal on the merits from the order denying the pretrial motion seeking dismissal of criminal charges on double jeopardy grounds.

A party may seek (or a court may *sua sponte* issue) a stay of the trial court proceedings pending review of the frivolousness determination. Otherwise, the trial court may proceed while the petition for review is pending. See Pa.R.A.P. 1701(d). Where the petition for review of the determination of frivolousness is granted, the grant automatically stays further proceedings in the trial courts.]

Official Note: Pa.R.A.P. 1573 formerly provided for review of orders in which the court finds an assertion of double jeopardy frivolous. The substance of the Rule is now found in Pa.R.A.P. 1613.

(*Editor's Note:* Chapter 16 is new and printed in regular type to enhance readability.)

CHAPTER 16. LIMITED REVIEW OF LOWER TRIBUNAL DECISIONS IN GENERAL

Rule	
1601.	Scope of Chapter.
1602.	Filing.
1603.	Form and Content.
1604.	Service.
1605.	Response to Petition.

SPECIFIC PETITIONS FOR LIMITED REVIEW

1610.	Review of Refusal to Enter Final Order on Fewer than All Claims.
1611.	Review of Refusal to Certify Interlocutory Orders for Appeal.
1612.	Review of Bail Orders.
1613.	Review of Orders Finding Double Jeopardy Claim Frivolous.
1614.	Review of Special Prosecution Orders.
1615.	Review of Out-of-Home Placement in Juvenile Delinquency.

IN GENERAL

Rule 1601. Scope of Chapter.

This chapter provides a streamlined procedure for appellate review of certain discrete issues upon petition and response. Generally these matters are ancillary and/or preliminary to appellate review under Chapters 9, 11, 13, or 15, but the chapter also is intended to provide the method for initiating any form of appellate review that does not fall within those chapters.

The procedure applicable under this chapter is provided in Pa.R.A.P. 1602 through 1605, unless otherwise prescribed by statute or rule relating to a particular category of petition for limited review.

Official Note: Judicial review of government unit actions or inactions not otherwise permitted under Chapters 9, 11, 13 or 15, including those enumerated in Pa.R.A.P. 1601, is available under Chapter 16; the docu-

ment that initiates the case under Chapter 16 is called a petition for limited review. The “residuary” initiating document function previously assigned to Chapter 15 is now assigned to Chapter 16.

Rule 1602. Filing.

(a) *Time for filing.*—A petition for limited review shall be filed with the prothonotary of the appellate court within 30 days after the entry of the order sought to be reviewed. The petition shall be deemed filed on the date mailed if the petitioner complies with the requirements set forth in paragraph (b).

(b) *Deemed received on date of mailing.*—If the petition for limited review is transmitted to the prothonotary of the appellate court by means of first class, express, or priority United States Postal Service mail, the petition shall be deemed received by the prothonotary for the purposes of Pa.R.A.P. 121(a) on the date deposited in the United States mail, as shown on a United States Postal Service Form 3817 Certificate of Mailing, or other similar United States Postal Service form from which the date of deposit can be verified.

The certificate of mailing or other similar Postal Service form from which the date of deposit can be verified shall be cancelled by the Postal Service, shall show the docket number of the matter in the lower court or other government unit and shall be either enclosed with the petition or separately mailed to the prothonotary. Upon actual receipt of the petition for limited review the prothonotary of the appellate court shall immediately stamp it with the date of actual receipt. That date, or the date of earlier deposit in the United States mail as prescribed in this subdivision, shall constitute the date of filing, which date shall be shown on the docket.

The prothonotary of the appellate court shall immediately note the appellate docket number assignment upon the petition and give written notice of the docket number assignment in person or by first class mail to the government unit or clerk of the lower court, to the petitioner and to the other persons named in the proof of service accompanying the petition.

(c) *Fee.*—The petitioner, upon filing the petition for limited review, shall pay any fee therefor prescribed by Chapter 27.

Rule 1603. Form and Content.

(a) *Caption and parties.*—All parties to the proceeding in the lower court or other government unit other than the petitioner shall be named as respondents.

(b) *Title.*—If the petition for limited review is filed pursuant to Pa.R.A.P. 1610—1615, the title of the petition shall include a reference to the specific rule invoked.

(c) *Content.*—The petition for limited review need not be set forth in numbered paragraphs in the manner of a pleading, and shall contain the following (which shall, insofar as practicable, be set forth in the order stated):

1. a statement of the basis for the jurisdiction of the appellate court.
2. the name of the party or person seeking review.
3. the text of the order in question, and the date of its entry. If the order is voluminous, it may, if more convenient, be appended to the petition. If the petition seeks review of a deemed denial, it should so state.
4. a concise statement of the case containing the facts necessary to an understanding of the issue(s) presented.

5. the question(s) presented, expressed in the terms and circumstances of the case but without unnecessary detail.

6. a concise statement of the reasons why the lower court or other government unit erred.

7. a copy of any opinions relating to the order sought to be reviewed, including findings of fact and conclusions of law, as well as a copy of any other record documents necessary to the appellate court’s review.

(d) *Supporting brief.*—No supporting brief is permitted or required; the petition for limited review shall present all contentions and arguments relied on with accuracy, brevity, and clarity.

(e) *Length.*—A petition for limited review shall not exceed 9,000 words. A petition for limited review that does not exceed 20 pages when produced by a word processor or typewriter shall be deemed to meet the 9,000 word limit. In all other cases, the attorney or the unrepresented filing party shall include a certification that the petition complies with the word count limit. The certificate may be based on the word count of the word processing system used to prepare the brief.

Rule 1604. Service.

A copy of the petition for limited review shall be served by the petitioner on the lower court or other government unit that made the determination sought to be reviewed. In matters involving the Commonwealth, the petitioner shall similarly serve a copy upon the Attorney General of Pennsylvania. All parties before the lower court or other government unit shall be served in accordance with Pa.R.A.P. 121(b).

Rule 1605. Response to Petition.

(a) *Time for filing.*—A party may file and serve a response to a petition for limited review within 30 days of service of the petition. The response shall be deemed filed on the date of mailing if first class, express, or priority United States Postal Service mail is utilized.

(b) *Content.*—The response need not be set forth in numbered paragraphs in the manner of a pleading, shall set forth any procedural, substantive or other argument or ground why the relief requested should be denied and shall comply with the length limitation and the other provisions of Pa.R.A.P. 1603 to the extent applicable. No separate motion to dismiss a petition for limited review will be received. A party entitled to file a response under this rule who does not intend to do so shall, within the time fixed by these rules for filing a response, file a letter stating that a response to the petition for limited review will not be filed. The failure to file a response will not be construed as concurrence in the petition for limited review.

SPECIFIC PETITIONS FOR LIMITED REVIEW

Rule 1610. Review of Refusal to Enter Final Order on Fewer than All Claims.

(a) *General rule.*—If an application under Pa.R.A.P. 341(c) is denied by a lower court or other government unit, the party seeking the determination may file a petition for limited review with the appellate court having appellate jurisdiction in the matter.

(b) *Time for filing.*—As set forth in Pa.R.A.P. 341(c), if the trial court or other government unit denies the application under that rule, a petition for limited review may be filed within 30 days of the denial order. If the trial court or other government unit fails to act on the application within 30 days after it is filed, and the

application is deemed denied, a petition for limited review may be filed within 30 days of the deemed denial.

(c) *Disposition.*—The appellate court shall grant the petition for limited review if it determines that the trial court or other government unit abused its discretion in failing to grant the application. If the appellate court grants the petition for limited review, the requirements set forth in Pa.R.A.P. 1322 shall apply and no separate notice of appeal or petition for review need be filed. If the appellate court denies the petition for limited review, the requirements set forth in Pa.R.A.P. 1323 shall apply.

Rule 1611. Review of Refusal to Certify Interlocutory Orders for Appeal.

(a) *General rule.*—If an application under Pa.R.A.P. 1311(b) is denied by a lower court or other government unit, the party seeking to appeal the interlocutory order may file a petition for limited review with the appellate court having appellate jurisdiction in the matter.

(b) *Time for filing.*—As set forth in Pa.R.A.P. 1311(b), if the trial court or other government unit denies the application under that rule, a petition for limited review may be filed within 30 days of the denial order. If the trial court or other government unit fails to act on the application within 30 days after it is filed, and the application is deemed denied, a petition for limited review may be filed within 30 days of the deemed denial.

(c) *Disposition.*—The appellate court shall grant the petition for limited review if it determines that the trial court or other government unit abused its discretion in failing to grant the application. If the appellate court grants the petition for limited review, the requirements set forth in Pa.R.A.P. 1322 shall apply and no separate petition for permission to appeal need be filed in the appellate court. If the appellate court denies the petition for limited review, the requirements set forth in Pa.R.A.P. 1323 shall apply.

Rule 1612. Review of Bail Orders.

Where the trial court enters an order under Pa.R.A.P. 1762(b) granting or denying release or modifying the conditions of release before sentence, a party may seek review of that order by filing a petition for limited review in the appellate court that would have jurisdiction over the appeal from the judgment of sentence.

Official Note: Also see Pa.R.A.P. 1762(a) and Pa.R.A.P. 1762(e).

Rule 1613. Review of Orders Finding Double Jeopardy Claim Frivolous.

(a) *General rule.*—A criminal defendant seeking review of a frivolousness determination by a court of common pleas under Pa.R.Crim.P. No. 587 may file a petition for limited review in the appellate court having jurisdiction over the matter.

(b) *Parties.*—The parties in the trial court shall be named as parties in the appellate court. If there are multiple defendants but the order for which review is sought adjudicates the motion of only a single defendant, only that defendant may file a petition for limited review.

(c) *Effect of filing petition.*—The filing of a petition for limited review shall not automatically stay the proceedings before the trial court. A petitioner may file an application for a stay in the trial or appellate court pending the determination of the petition for review, or the trial or appellate court may issue a stay *sua sponte*.

(d) *Grant of petition and transmission of record.*—If the petition for limited review is granted, the prothonotary of

the appellate court shall immediately give written notice of the entry of the order to the clerk of the trial court and to each party who has appeared in the appellate court. The grant of the petition shall operate as a stay of trial court proceedings in accordance with Chapter 17. The clerk of the trial court shall docket the notice in the same manner as a notice of appeal and shall mail that notice to all parties to the trial court proceeding. The certified record shall be transmitted and filed in accordance with Chapter 19 (preparation and transmission of the record and related matters). The times fixed by those provisions for transmitting the record shall run from the date of the entry of the order granting the petition for limited review. No party need file a separate notice of appeal.

(e) *Denial of petition.*—If the petition for limited review is denied, the prothonotary of the appellate court shall immediately give written notice of the order to the clerk of the trial court and to each party who has appeared in the appellate court.

Official Note: The trial court's determination and the procedure for determining a motion to dismiss on double jeopardy grounds is set forth in Pa.R.Crim.P. No. 587. If a trial court denies such a motion without expressly finding that the motion is frivolous, the order is immediately appealable by means of a notice of appeal under Pa.R.A.P. 313. If, however, the trial court finds the motion to be frivolous, appellate review can be secured only if the appellate court grants a petition for limited review. See *Commonwealth v. Ori*, 22 A.3d 1021 (Pa. 2011); *Commonwealth v. Brady*, 510 Pa. 336, 508 A.2d 286 (1986).

Where the petition for limited review of the determination of frivolousness is granted, the grant automatically initiates a separate appeal on the merits from the order denying the pretrial motion seeking dismissal of criminal charges on double jeopardy grounds.

A party may seek (or a court may *sua sponte* issue) a stay of the trial court proceedings pending review of the frivolousness determination. Otherwise, the trial court may proceed while the petition for review is pending. See Pa.R.A.P. 1701(d). Where the petition for limited review of the determination of frivolousness is granted, the grant automatically stays further proceedings in the trial courts.

Rule 1614. Review of Special Prosecution Orders.

(a) *General rule.*—Within ten days after the entry of the order sought to be reviewed, a petition for limited review may be filed in the Supreme Court of Pennsylvania seeking review of the following orders:

(1) An order relating to the supersession of a district attorney by an Attorney General or by a court or to the appointment, supervision, administration or operation of a special prosecutor.

(2) An order relating to the convening or discharge of an investigating grand jury or otherwise affecting its existence.

(3) An order entered in connection with the supervision, administration or operation of an investigating grand jury or otherwise directly affecting an investigating grand jury or any investigation conducted by it.

(4) An order enforcing or refusing to enforce a subpoena issued by or otherwise affecting the existence or operation of any investigating committee of the General Assembly.

(5) An order of the type specified in subparagraphs (1) through (4) of this paragraph which contains a statement

by the lower court pursuant to 42 Pa.C.S. § 702(b) (interlocutory appeals by permission). Chapter 13 (interlocutory appeals by permission) shall not be applicable to such an order.

Seven copies of any filings under this rule shall be filed with the original. Pa.R.A.P. 3309 shall not be applicable to an order reviewable under this rule.

(b) *Opinion and record.*—The Supreme Court on its own initiative may direct that the lower court comply with Pa.R.A.P. 1925 or that the record be otherwise corrected or supplemented.

(c) *Distribution and disposition.*—Upon receipt of the last filing that a party is entitled to make under this rule, the filings shall be distributed by the Prothonotary to the Supreme Court for its consideration. The Supreme Court may thereafter dispose of the petition or set it down for argument.

(d) *Interlocutory matters.*—The interlocutory or final nature of an order shall not be affected by this rule and, unless independent grounds appear for the review of an interlocutory order, the interlocutory nature of the order will be a sufficient reason for denying the petition. The denial of a petition shall be deemed a disposition on the merits unless otherwise ordered or unless the petition expressly seeks permission to appeal from an interlocutory order and asserts no other basis of jurisdiction on appeal.

(e) *Remand of record.*—Unless otherwise ordered:

(1) A certified copy of the judgment of the Supreme Court and the opinion of the court, if one has been filed, shall be transmitted to the lower court forthwith upon entry, notwithstanding the pendency of any application for reargument or other proceeding affecting the judgment. This transmission shall be in lieu of the remand of the record.

(2) Such transmission shall operate to vacate any order theretofore entered pursuant to Chapter 17 (effect of appeals; supersedeas and stays).

Official Note: This rule is intended to provide a simple and expeditious method for Supreme Court supervision of special prosecutions and investigations, e.g. orders of the supervising judge of an investigating grand jury, findings of contempt (whether civil or criminal) by witnesses called before such a grand jury, etc. Pa.R.A.P. 702(c) and 42 Pa.C.S. § 722(5) (direct appeals from courts of common pleas) vest jurisdiction over such matters in the Supreme Court. However, this rule is not applicable to review of investigating grand jury issues that collaterally arise in a plenary criminal prosecution initiated by complaint, information or indictment. This rule requires that review be sought within ten days. Essentially the procedure is analogous to the review of a bail order under Pa.R.A.P. 1762. There is no delay for certification of the record, oral argument is ordinarily not available, and the matter is ready for final disposition by the Supreme Court immediately upon completion of the briefing schedule.

The term “investigating grand jury” in paragraph (a) includes a “multicounty investigating grand jury” convened under 42 Pa.C.S. § 4544 (convening multicounty investigating grand jury). The “independent grounds” referred to in paragraph (d) include grounds for relief in the nature of mandamus, prohibition, etc. and cases where the order is reviewable under the standards of 42 Pa.C.S. § 702(b) (interlocutory appeals by permission).

Failure to petition for limited review under this rule from an interlocutory order will ordinarily not constitute a waiver of objections to the order since, except as prescribed by Pa.R.A.P. 311(g)(1)(ii), there is no requirement under these rules that a party seek available interlocutory relief.

Under Pa.R.A.P. 1702(a), the Supreme Court or a justice thereof will not entertain an application for relief under Pa.R.A.P. 1781 in connection with a special prosecution or investigation order until a petition for limited review has been filed under this rule.

Rule 1615. Review of Out-of-Home Placement in Juvenile Delinquency.

(a) *General rule.*—If a court under the Juvenile Act, 42 Pa.C.S. § 6301 et seq., enters an order after an adjudication of delinquency of a juvenile pursuant to Pa.R.J.C.P. 409(A)(2) and 515, which places the juvenile in an out-of-home overnight placement in any agency or institution that shall provide care, treatment, supervision or rehabilitation of the juvenile, the juvenile may file a petition for limited review. The petition shall be filed within ten days of the order.

(b) *Content.*—A petition for limited review under paragraph (a) shall contain: (i) a specific description of any determinations made by the juvenile court; (ii) the matters complained of; (iii) a concise statement of the reasons why the juvenile court abused its discretion in ordering the out-of-home placement; (iv) the proposed terms and conditions of an alternative disposition for the juvenile; and (v) a request that the official court reporter for the juvenile court transcribe the notes of testimony as required by paragraph (g) of this rule. Any order(s) and opinion(s) relating to the out-of-home placement and the transcript of the juvenile court’s findings shall be attached as appendices. The petition shall be supported by a certificate of counsel to the effect that it is presented in good faith and not for delay.

(c) *Scope of review.*

(1) The reviewing court shall not consider any challenge to the juvenile court’s selection of a specific agency or specific institution as the site of the out-of-home placement and instead may consider only a challenge to the fact that the placement is out-of-home.

(2) The reviewing court shall not consider any challenge to the underlying adjudication of delinquency.

(d) *Response.*—Any response shall be filed within ten days of service of the petition, and no other pleading is authorized.

(e) *Service.*—A copy of the petition for limited review and any answer thereto shall be served on the judge of the juvenile court and the official court reporter for the juvenile court. All parties in the juvenile court shall be served in accordance with Pa.R.A.P. 121(b).

(f) *Opinion of juvenile court.*—Upon receipt of a copy of a petition for limited review under paragraph (a), if the judge who made the disposition of the out-of-home placement did not state the reasons for such placement on the record at the time of disposition pursuant to Pa.R.J.C.P. 512(D), the judge shall file of record a brief statement of the reasons for the determination or where in the record such reasons may be found, within five days of service of the petition for limited review.

(g) *Transcription of Notes of Testimony.*—Upon receipt of a copy of a petition for limited review under paragraph (a), the court reporter shall transcribe the notes of

testimony and deliver the transcript to the juvenile court within five business days. If the transcript is not prepared and delivered in a timely fashion, the juvenile court shall order the court reporter to transcribe the notes and deliver the notes to the juvenile court, and may impose sanctions for violation of such an order. If the juvenile is proceeding *in forma pauperis*, the juvenile shall not be charged for the cost of the transcript.

(h) *Non-waiver of objection to placement.*—A failure to seek review under this rule of the out-of-home placement shall not constitute a waiver of the juvenile's right to seek review of the placement in a notice of appeal filed by the juvenile from a disposition after an adjudication of delinquency.

Official Note: This rule provides a mechanism for the expedited review of an order of out-of-home placement entered pursuant to Pa.R.J.C.P. 515. Pa.R.J.C.P. 512(D) requires the judge who made the disposition of an out-of-home placement to place the reasons for the out-of-home placement on the record at the time of the disposition, and paragraph (f) of this rule is applicable only in the exceptional circumstance where the judge who made the disposition of an out-of-home placement fails to comply with Pa.R.J.C.P. 512(D). The Juvenile Act, 42 Pa.C.S. § 6352, sets forth the considerations for a dispositional order following an adjudication of delinquency and the alternatives for disposition. The standard for review of a dispositional order is an abuse of discretion. *See In the Interest of A.D.*, 771 A.2d 45 (Pa. Super. 2001) (*en banc*).

EXPLANATORY COMMENT

The Committee is proposing to reorganize Chapter 15 of the Rules of Appellate Procedure and to create a new Chapter 16 of the Rules of Appellate Procedure in order to separate out from existing Chapter 15 and move into new Chapter 16 a number of initiating documents presently called "petitions for review" that are neither traditional administrative agency appeals nor original jurisdiction actions against the Commonwealth, but rather are either requests for interlocutory review from lower tribunals or requests for some other type of limited appellate court review in criminal or juvenile matters that are ancillary and/or preliminary to appellate review.

As presently structured, Chapter 15's purpose is to provide the procedure for obtaining judicial review of action or inaction of a "government unit" not otherwise available through a notice of appeal under Chapter 9, a petition for allowance of appeal under Chapter 11, or a petition for permission to appeal under Chapter 13. Since 1976 when Chapter 15 was adopted, most of the appellate court filings that utilize Chapter 15 have been, as intended, either traditional administrative agency appeals or original jurisdiction actions against the Commonwealth, filed either in the Commonwealth Court's appellate or original jurisdiction. However, because the definition of "government unit" is so broad as to encompass every government actor, including the courts, and because the Chapter 15 "petition for review" is the default initiating document where another initiating document is not already provided in Chapters 9, 11 or 13, Chapter 15 presently applies to a variety of matters in addition to traditional administrative agency appeals and original jurisdiction actions against the Commonwealth. These other types of petitions for review often involve appellate review that is more limited than a traditional appeal. For example, petitions for review under Pa.R.A.P. 341(c), 1311 (Note), and 1573 present only the question of whether to permit an appeal from an interlocutory order, and are

more procedurally similar to a petition for allowance of appeal than an appeal. Other petitions for review involve appellate review using specialized procedures that depart from standard appeal procedures, such as review of bail orders under Pa.R.A.P. 1762, review of special prosecution orders under Pa.R.A.P. 3331, and review of out-of-home-placement of minors under Pa.R.A.P. 1770.

The Committee is proposing to reorganize Chapter 15 to limit its scope to the review of specifically enumerated government unit action or inaction, with the result that Chapter 15 will apply only to traditional administrative agency appeals, certain other enumerated appeals from adjudications or other actions, and original jurisdiction actions against the Commonwealth. Judicial review of all other action or inaction of a "government unit" not otherwise available through Chapters 9, 11, 13 or reorganized Chapter 15, including requests for interlocutory review under Pa.R.A.P. 341(c) and 1311 (Note), review of bail orders under Pa.R.A.P. 1762, review of orders that find a double jeopardy claim to be frivolous under Pa.R.A.P. 1573, review of special prosecution orders under Pa.R.A.P. 3331, and review of out-of-home-placement of minors under Pa.R.A.P. 1770, will fall under new Chapter 16, and will occur under an initiating document called a "petition for limited review." This proposal thus moves the "residuary" function presently assigned to Chapter 15 to new Chapter 16.

As a general principle, the proposed reorganization of Chapter 15 and the adoption of new Chapter 16 are not intended to alter existing procedures. In certain instances, however, the Committee is proposing changes to existing procedures. For example, under existing practice, the standard of review for a Pa.R.A.P. 341(c) petition for review is "abuse of discretion," whereas the standard of review for a Pa.R.A.P. 1311 (Note) petition for review is "so egregious as to justify prerogative appellate correction." In transferring these initiating documents to Chapter 16 as petitions for limited review, the Committee is recommending that the standard of review for both be "abuse of discretion." Similarly, existing practice under Pa.R.A.P. 341(c) requires that the lower tribunal has only 30 days from the date of entry of its original order to act on an application for a determination of finality, whereas the procedure in Pa.R.A.P. 1311 affords the lower tribunal 30 days from the filing of the application. In transferring these initiating documents to Chapter 16 as petitions for limited review, the Committee is recommending that in both the 341(c) application and the 1311 application, the lower tribunal have 30 days from the date of filing the application to act.

The Committee is aware that adoption of the proposed reorganization of Chapter 15 and the adoption of new Chapter 16 will necessitate a number of conforming changes throughout the Rules of Appellate Procedure, and has noted the particular changes required in other chapters. If, after receiving and evaluating comments to the concept of the proposed reorganization of Chapter 15 and the adoption of new Chapter 16, the Committee determines to move forward with the proposal, the Committee will republish for comment the proposed amendments to Chapters 15 and new Chapter 16, and will publish for comment for the first time, proposed modifications to all of the other rules in other chapters of the Rules of Appellate Procedure that are affected by the proposed changes to Chapter 15 and the adoption of new Chapter 16.

The following discussion of proposed changes in reorganized Chapter 15 and new Chapter 16 highlights proposed changes from existing practice.

Reorganized Chapter 15

Pa.R.A.P. 1501—Scope of Chapter

1501(a)(1): The reorganization adds appeals from awards of arbitrators who decide disputes between the Commonwealth and its employees. These have always been reviewable under Chapter 15, pursuant to 42 Pa.C.S. § 763(b), but were mentioned only in the Official Note to the Rule, not the Rule.

1501(a)(2): The reorganization deletes the words “or any other statute providing for judicial review of a determination of a government unit” in order to assure that the only appellate matters reviewable under Chapter 15 are those specified in 1501.

1501(a)(4): Legislative reapportionment appeals, while not traditional administrative agency appeals, follow an appellate process that has more similarities to Chapter 15 petitions for review than to Chapter 16 petitions for limited review; therefore, and for the additional reason discussed below as to 1501(a)(5), the reorganization retains them in Chapter 15.

1501(a)(5): Pursuant to 42 Pa.C.S. § 725 (Direct appeals from constitutional and judicial agencies), the Supreme Court has exclusive jurisdiction of appeals from certain judicial and legislative agencies. Under the current rules and practice, all of the 42 Pa.C.S. § 725 categories except appeals from the Court of Judicial Discipline, which are treated as notices of appeal under Chapter 9, fall under Chapter 15. The reorganization proposes to retain that treatment. Appeals from legislative reapportionment, 42 Pa.C.S. § 725 (1), are addressed in 1501(4) and discussed above. Appeals from orders of the other three judicial agencies (minor judiciary education, law examiners, attorney discipline), though different in some ways from a typical agency appeal, have more similarities to Chapter 15 petitions for review than to Chapter 16 matters that are typically preliminary to or ancillary to an appeal.

1501(a)(6): Similar to the appeals listed in 1501(a)(5), appeals to the Supreme Court from the Court Administrator’s denial of access to judicial financial records, though different in some ways from a typical agency appeal, have more similarities to Chapter 15 petitions for review than to Chapter 16 matters that are typically preliminary to or ancillary to an appeal.

1501(b)(3): The reorganization transfers challenges to denial of the ability to seek interlocutory review under Pa.R.A.P. 341 and 1311 to Chapter 16.

1501(b)(4): This addition highlights that Chapter 15 does not apply to matters addressed in Chapter 16.

Official Note: The proposed Official Note explains the difference between Chapters 15 and 16. The previous Official Note is superseded by the reorganization.

Pa.R.A.P. 1502. Exclusive Procedure

The addition to the first sentence and deletion of the second sentence are intended to conform the rule to the limiting amendments to Pa.R.A.P. 1501.

The previous Official Note is superseded by the reorganization.

Pa.R.A.P. 1503. Improvident Appeals or Original Jurisdiction Actions

The additions and deletions are intended to conform the rule to the limiting amendments to Pa.R.A.P. 1501 and to make the rule more simple and clear.

Pa.R.A.P. 1504. Improvident Petition for Review

The additions and deletions are intended to conform the rule to the limiting amendments to Pa.R.A.P. 1501 and to make the rule more simple and clear.

Pa.R.A.P. 1512. Time for Petitioning for Review

1512(a)(2): The word “cross” was added to clarify that, as discussed in the Official Note to the Rule, the document that is referred to in this subsection is in fact a “cross petition for review” similar in kind to a “cross notice of appeal.”

1512(a)(2) and (3): The deletion of subparagraphs (3) and (5) conform to the transfer of those matters to Chapter 16.

Pa.R.A.P. 1513. Petition for Review

The last sentence of Paragraph (c) is deleted to conform to the transfer of those matters to Chapter 16.

The Official Note is restructured to follow the order of the Rule.

Pa.R.A.P. 1514. Filing and Service of Petition for Review

Paragraph (c) is amended to require service on the Attorney General of all petitions for review. The current rule only requires service on the Attorney General “in matters involving the Commonwealth.” However, in Chapter 15 as reorganized, the Commonwealth will be involved in every petition for review.

Paragraph (d) is amended to add a sentence that warns practitioners that the party they represent in an appellate petition for review must intervene affirmatively under Pa.R.A.P. 1531(a) even if their counsel already is entered on the docket.

The Official Note is amended to delete the next-to-last sentence because under these amendments there no longer will be petitions for review of trial court orders in Chapter 15.

Pa.R.A.P. 1516. Other Pleadings Allowed

Paragraph (a) is amended to conform to the transfer of the deleted matters (all except Pa.R.A.P. 3321) to Chapter 16.

The Official Note is amended to delete the first and final sentences to conform to the transfer of the deleted matters to Chapter 16.

Pa.R.A.P. 1517. Applicable Rules of Pleading

The Official Note is deleted to conform to the transfer of the referenced matters to Chapter 16.

Pa.R.A.P. 1531. Intervention

The third paragraph of the Official Note is deleted to conform to the transfer of the referenced matter to Chapter 16.

Pa.R.A.P. 1541. Certification of the Record

The Official Note is deleted as under these amendments there no longer will be petitions for review of trial court orders in Chapter 15.

Pa.R.A.P. 1542. Evidentiary Hearing

The Official Note is deleted to conform to the transfer of the referenced matter to Chapter 16.

Pa.R.A.P. 1551. Scope of Review

The entire Official Note is deleted. All but the final paragraph is either obsolete or repetitive of other provisions or notes. The final sentence is deleted to conform to the transfer of the referenced matter to Chapter 16.

Pa.R.A.P. 1561. Disposition of Petition for Review

1561(d): The “Except as” clause of Paragraph (d) is deleted to conform to the transfer of the referenced matters to Chapter 16. The remainder of Paragraph (d) is deleted because it is clear from Pa.R.A.P. 1501 that Chapter 15 does not extend to habeas or PCRA.

The last two paragraphs of the Official Note are deleted for the same reasons.

Pa.R.A.P. 1573. Review of Orders in Which the Court Finds an Assertion of Double Jeopardy Frivolous

Pa.R.A.P. 1573 is transferred to Chapter 16.

*New Chapter 16**Pa.R.A.P. 1603. Form and Content*

Pa.R.A.P. 1603(b): This subsection addresses the Superior Court’s concern expressed in *Commonwealth v. K.M.-F.*, 2015 Pa. Super. 124, n.5 (May 22, 2015), that petitioners specifically label petitions for review seeking out-of-home placement in a juvenile delinquency matter in order to assure expeditious attention.

Pa.R.A.P. 1605. Response to Petition

1605(a): For certain existing petitions for review that are being transferred to Chapter 16 as petitions for limited review, the response time is less than 30 days. As a default rule, unless otherwise stated in a rule related to a specific petition for limited review, the response is 30 days, as there is no compelling justification for giving the respondent half the time provided to the petitioner.

1605(b): The rule does not explicitly provide for a “reply brief” by the petitioner, or for additional filings. Parties wishing to file additional responses must petition for permission under Pa.R.A.P. 123.

Pa.R.A.P. 1610. Review of Refusal to Enter Final Order on Fewer than All Claims

1610(b): Existing practice under Pa.R.A.P. 341(c) requires that the lower tribunal has only 30 days from the date of entry of its original order to act on an application for a determination of finality. Pa.R.A.P. 1610 would change that practice to afford the lower tribunal 30 days from the filing of the application to rule on the application, similar to the current practice under Pa.R.A.P. 1311 for applications to the lower tribunal to amend an order to certify it for interlocutory review. Implementation of Pa.R.A.P. 1610 will require a parallel change to Pa.R.A.P. 341(c).

Pa.R.A.P. 1611. Review of Refusal to Certify Interlocutory Orders for Appeal

1611(c): Existing practice under Pa.R.A.P. 1311 (Note) provides that the standard of review for Pa.R.A.P. 1311 (Note) petition for review is “so egregious as to justify prerogative appellate correction.” In contrast, the similar procedure under Pa.R.A.P. 341(c) and proposed Pa.R.A.P. 1610 calls for an “abuse of discretion” standard of review. The Committee observes that the Supreme Court has treated the “so egregious as to justify prerogative appellate correction” standard as the same as “abuse of discretion,” see *Brittain v. Beard*, 974 A.2d 479, 490 n.6 (Pa. 2009); *Commonwealth v. Tilley*, 780 A.2d 649, 651 (Pa. 2001), and proposes to replace the “so egregious as to

justify prerogative appellate correction” standard in Pa.R.A.P. 1311 (Note) and proposed Pa.R.A.P. 1611 with the abuse of discretion standard. Implementation of proposed Pa.R.A.P. 1611 will require a parallel change to Pa.R.A.P. 1311 (Note).

Pa.R.A.P. 1612. Review of Bail Orders

Implementation of Pa.R.A.P. 1612 will require conforming changes to Pa.R.A.P. 1762, some of which will become obsolete if proposed Pa.R.A.P. 1612 is adopted.

Pa.R.A.P. 1613. Review of Orders Finding Double Jeopardy Claim Frivolous

Pa.R.A.P. 1613 transfers the substance of existing Pa.R.A.P. 1573 to Chapter 16, but also proposes several changes to Pa.R.A.P. 1573.

Pa.R.A.P. 1613(a): Existing Pa.R.A.P. 1573(a) provides that “any party” seeking review of a frivolousness determination may file a petition. The phrase implies that the Commonwealth could file such a petition if the judge ruled that the double jeopardy claim was not frivolous. In a criminal case, however, it is only the defendant, not the Commonwealth, who would be seeking interlocutory review of a pre-trial double jeopardy claim. Therefore the defendant is the only “party” to whom the rule applies. There could be multiple criminal defendants, only one of whom would be in a position to file a petition for limited review, but subsection (b) of the proposed rule explicitly addresses the multiple defendant situation. Therefore, in transferring existing Pa.R.A.P. 1573 to Chapter 16, the Committee proposes to change “any party” in subsection (a) of Pa.R.A.P. 1573 to “a criminal defendant.” For clarity, we also propose to change “shall” in current Pa.R.A.P. 1573(a) to “may.”

The second sentence of current Pa.R.A.P. 1573(a) (review governed by general rules in this chapter unless this rule says otherwise), is redundant in light of proposed Pa.R.A.P. 1601, second paragraph, and so is omitted from proposed Pa.R.A.P. 1613.

Pa.R.A.P. 1573 subsections (b) (contents of the petition), (d) (no supporting brief), (e) (essential requisites of petition), (g) (answer to petition) and (h) (service) are omitted from proposed Pa.R.A.P. 1613 because Pa.R.A.P. 1602—1605 supply these procedures.

Pa.R.A.P. 1613(d): Existing Pa.R.A.P. 1573(i) provides that the grant of the petition operates as a stay of “all” trial court proceedings. However, as the grant of a stay is supposed to put the defendant in the same position as if he had an appeal as of right, and an appeal as of right does not stay all trial court proceedings, proposed Pa.R.A.P. 1613(d) provides that the grant of a petition for limited review operates to stay trial court proceedings to the extent provided in Chapter 17.

Official Note: The existing Official Note to Pa.R.A.P. 1573 states that, if the petition is denied, the defendant can file a petition for allowance of appeal with the Supreme Court. The Official Note to proposed Pa.R.A.P. 1613 eliminates this sentence.

Pa.R.A.P. 1614. Review of Special Prosecution Orders

Pa.R.A.P. 1614 transfers the substance of existing Pa.R.A.P.E. 3331 to Chapter 16.

1614(b): The first three sentences of existing Pa.R.A.P. 3331(b) provide that the petitioner may file a brief in support of the petition for review, any party may file an answering brief, and all parties may attach portions of the record to their briefs. These sentences are removed

from Pa.R.A.P. 1614 because Pa.R.A.P. 1603 provides that the petition for limited review must include all necessary legal argument.

Pa.R.A.P. 1615. Review of Out-of-Home Placement In Juvenile Delinquency

Pa.R.A.P. 1615 transfers the substance of existing Pa.R.A.P. 1770 to Chapter 16, and proposes several changes to Pa.R.A.P. 1770 for clarity.

1615(c): Existing Pa.R.A.P. 1770(c) addresses the narrow scope of review under this rule:

(c) “*Objection to specific agency or institution, or underlying adjudication of delinquency, is not permitted.*”

(1) A petition for review under subdivision (a) shall not challenge the specific agency or specific institution that is the site of the Out of Home Placement and instead shall be limited to the Out of Home Placement itself.

(2) A petition for review under subdivision (a) shall not challenge the underlying adjudication of delinquency.

Proposed Pa.R.A.P. 1615(c) changes the heading to “scope of review,” consistent with other proposed Chapter 16 rules, and proposes some rewriting to the subsection for clarity purposes.

1615(d): Existing Pa.R.A.P. 1770(d)’s second sentence provides that certain Chapter 15 rules, including rules related to pleading, intervention and scope of review, do not apply to Pa.R.A.P. 1770. With the transfer of Pa.R.A.P. 1770 to Chapter 16, those disclaimers are no longer needed.

1615(e): Existing Pa.R.A.P. 1770(e)’s third sentence provides for service on the attorney general. It is eliminated here because it is already covered in proposed Pa.R.A.P. 1604.

1615(g): Existing Pa.R.A.P. 1770(g)’s last sentence states that Chapter 19 does not apply to Pa.R.A.P. 1770 petitions. As Chapter 19 does not apply to any petitions for limited review under Chapter 16, the sentence is unnecessary and so is eliminated in the proposed Pa.R.A.P. 1615.

[Pa.B. Doc. No. 15-1531. Filed for public inspection August 21, 2015, 9:00 a.m.]

Title 237—JUVENILE RULES

PART I. RULES

[237 PA. CODE CH. 1]

Proposed Modifications to Pa.R.J.C.P. 105

The Juvenile Court Procedural Rules Committee is planning to propose to the Supreme Court of Pennsylvania the modifications to Pa.R.J.C.P. 105 for the reasons set forth in the accompanying explanatory report. Pursuant to Pa.R.J.A. No. 103(a)(1), the proposal is being published in the *Pennsylvania Bulletin* for comments, suggestions or objections prior to submission to the Supreme Court.

Any reports, notes, or comments in the proposal have been inserted by the Committee for the convenience of those using the rules. They neither will constitute a part of the rules nor will be officially adopted by the Supreme Court.

Additions to the text of the proposal are bolded; deletions to the text are bolded and bracketed.

The Committee invites all interested persons to submit comments, suggestions, or objections in writing to:

Christine Riscili, Counsel
Juvenile Court Procedural Rules Committee
Supreme Court of Pennsylvania
Pennsylvania Judicial Center
P. O. Box 62635
Harrisburg, PA 17106-2635
FAX: (717) 231-9541
juvenilerules@pacourts.us

All communications in reference to the proposal should be received by October 1, 2015. E-mail is the preferred method for submitting comments, suggestions or objections; any e-mailed submission need not be reproduced and resubmitted via mail. The Committee will acknowledge receipt of all submissions.

*By the Juvenile Court
Procedural Rules Committee*

KERITH STRANO TAYLOR,
Vice Chair

Annex A

TITLE 237. JUVENILE RULES

PART I. RULES

Subpart A. DELINQUENCY MATTERS

CHAPTER 1. GENERAL PROVISIONS

Rule 105. Search Warrants.

The Pennsylvania Rules of Criminal Procedure, Rules 200 through 211 and Rule 212(B), shall apply to search warrants in juvenile delinquency matters.

Comment

Search warrants for juvenile cases are not available for public inspection. The search warrant is to be treated as a juvenile record and the provisions of Rule 160(A) apply. Once a search warrant is executed, it is filed with the Court of Common Pleas and becomes a part of the official court record. Also, information contained in the affidavit for probable cause attached to the search warrant is a part of law enforcement records, which is also confidential. See 42 Pa.C.S. §§ 6307 & 6308 and Rule 160.

Official Note: Rule 105 adopted April 1, 2005, effective October 1, 2005.

Committee Explanatory Reports:

Final Report explaining the provisions of Rule 105 published with the Court’s Order at 35 Pa.B. 2214 (April 16, 2005).

EXPLANATORY REPORT

When Pa.R.J.C.P. 105 was adopted in 2005, it was believed that there should be one search warrant procedure for police officers to follow regardless of whether the matter concerned a criminal or juvenile case. Therefore, Rule 105 incorporated the Rules of Criminal

Procedure into the Rules of Juvenile Court Procedure for search warrants. When Pa.R.J.C.P. 105 was adopted, Pa.R.Crim.P. 212 did not exist.

Pa.R.Crim.P. 212 was adopted in 2008. At that time, the Juvenile Court Procedural Rules Committee (Committee) did not request the addition of Pa.R.Crim.P. 212 to Pa.R.J.C.P. 105 because it believed juvenile records were confidential and not open to public inspection so the criminal rule was inapplicable to juvenile cases. The criminal rule provided that the issuing authority shall not make any search warrants and any affidavit(s) of probable cause available for public inspection or dissemination until the warrant has been executed. The Committee relied upon Pa.R.J.C.P. 160 and 42 Pa.C.S. § 6308.

In 2013, the original text of Pa.R.Crim.P. 212 was made paragraph (A) and a new paragraph (B) was added to clarify unexecuted warrants and affidavit(s) are not public records and shall be destroyed upon return to the issuing authority. Unexecuted warrants neither get filed with Court of Common Pleas nor become a part of the official court record. Therefore, the Juvenile Court Procedural Rules Committee believes it is important to incorporate this paragraph into the Pa.R.J.C.P. 105. Hence, the addition of Pa.R.Crim.P. 212(B) into Pa.R.J.C.P. 105.

To clarify the inapplicability of Pa.R.Crim.P. 212(A) to juvenile proceedings, a comment has been added to Rule 105 providing that warrants for juvenile cases shall be treated as juvenile records. It is illogical to make juvenile search warrants accessible for a brief period of time from the execution of a warrant until the return of the warrant. Once the return of the warrant is filed with the Court of Common Pleas, it is now part of the official court record, which makes the Rules of Juvenile Court Procedure applicable, including Rule 160 governing inspecting, copying, and disseminating the official court record. See Pa.R.Crim.P. 210 for filing of the return warrant with the Court of Common Pleas.

[Pa.B. Doc. No. 15-1532. Filed for public inspection August 21, 2015, 9:00 a.m.]

Title 255—LOCAL COURT RULES

HUNTINGDON COUNTY

Intermediate Punishment Plan; No. CP-31-MD-147-2015; AO No. 004-2015

Administrative Order of Court

And Now, this 4th day of August, 2015, the Huntingdon County Intermediate Punishment Plan having been approved by the Pennsylvania Commission on Crime and Delinquency effective July 1, 2015, it is hereby *Ordered* and *Decreed* that, effective thirty (30) days after publication in the *Pennsylvania Bulletin*, the Court hereby *Adopts* the Huntingdon County Intermediate Punishment Plan.

The Huntingdon County District Court Administrator is *Ordered* and *Directed* to do the following:

1. File seven (7) certified copies of this Administrative Order with the Administrative Office of Pennsylvania Courts.
2. File two (2) certified copies and one (1) diskette with the Legislative Reference Bureau for publication in the *Pennsylvania Bulletin*.
3. File one (1) certified copy with the Pennsylvania Criminal Procedural Rules Committee.
4. Publish one (1) copy to the Huntingdon County Courts website at www.huntingdoncountycourt.net.
5. Keep continuously available for public inspection copies of the Order and Rule in the Clerk of Court's Office.

By the Court

GEORGE N. ZANIC,
President Judge

[Pa.B. Doc. No. 15-1533. Filed for public inspection August 21, 2015, 9:00 a.m.]

RULES AND REGULATIONS

Title 7—AGRICULTURE

DEPARTMENT OF AGRICULTURE

[7 PA. CODE CH. 137b]

Corrective Amendment to 7 Pa. Code § 137b.24

The Department of Agriculture (Department) has discovered a discrepancy between the agency text of 7 Pa. Code § 137b.24 (relating to ineligible land) as deposited with the Legislative Reference Bureau and the official text as published at 31 Pa.B. 1701 (March 31, 2001), as currently appearing in the *Pennsylvania Code*. A reference to “ineligible land” was incorrectly published as “eligible land.”

Therefore, under 45 Pa.C.S. § 901: the Department has deposited with the Legislative Reference Bureau a corrective amendment to 7 Pa. Code § 137b.24. The corrective amendment to 7 Pa. Code § 137b.24 is effective as of March 31, 2001, the effective date of adoption of this section.

The correct version of 7 Pa. Code § 137b.24 appears in Annex A.

Annex A

TITLE 7. AGRICULTURE

PART V-C. FARMLAND AND FOREST LAND

CHAPTER 137b. PREFERENTIAL ASSESSMENT OF FARMLAND AND FOREST LAND UNDER THE CLEAN AND GREEN ACT

ELIGIBLE LAND

§ 137b.24. Ineligible land.

A landowner seeking preferential assessment under the act shall include ineligible land on the application if the ineligible land is part of a larger contiguous tract of eligible land, and the use of the land which causes it to be ineligible exists at the time the application is filed. Although this ineligible land may not receive preferential assessment, the applicant shall specify the boundaries and acreage of the ineligible land, and may not expand the boundaries beyond those identified in the initial application. A landowner will not be required, as a condition of county acceptance or approval of the application, to survey or re deed the tract so as to exclude the ineligible land.

Example: A landowner owns a 100-acre tract of land, 90 acres of which is productive farmland and 10 acres of which is occupied by an auto salvage yard. If the landowner seeks preferential assessment of the 90 acres of farmland, the application shall describe the entire 100-acre tract. If preferential assessment is granted, it will apply to the 90 acres of farmland. The 10-acre tract would continue to be assigned its fair market value and assessed accordingly.

[Pa.B. Doc. No. 15-1534. Filed for public inspection August 21, 2015, 9:00 a.m.]

Title 25—ENVIRONMENTAL PROTECTION

ENVIRONMENTAL QUALITY BOARD

[25 PA. CODE CHS. 77, 86—90 AND 211]

Land Reclamation Financial Guarantees and Bioenergy Crop Bonding

The Environmental Quality Board (Board) adds §§ 86.162b and 86.162c (relating to Land Reclamation Financial Guarantees; and Bioenergy Crop Bonding). Sections 86.162b and 86.162c implement the act of July 5, 2012 (P. L. 918, No. 95) (Act 95) and the act of October 24, 2012 (P. L. 1276, No. 157) (Act 157). The Board also amends Chapters 77, 86—90 and 211 to correct citations to the Surface Mining Conservation and Reclamation Act (SMCRA) (52 P. S. §§ 1396.1—1396.19b) to account for the addition of section 19.2 of the SMCRA (52 P. S. § 1396.19b), which was added by Act 157, and to correct other citation errors.

This final-form rulemaking was adopted by the Board at its meeting of April 21, 2015.

A. Effective Date

This final-form rulemaking will go into effect upon publication in the *Pennsylvania Bulletin*.

B. Contact Persons

For further information, contact Thomas Callaghan, PG, Director, Bureau of Mining Programs, Rachel Carson State Office Building, 5th Floor, 400 Market Street, P. O. Box 8461, Harrisburg, PA 17105-8461, (717) 787-5015; or Joseph Iole, Assistant Counsel, Bureau of Regulatory Counsel, P. O. Box 8464, Rachel Carson State Office Building, Harrisburg, PA 17105-8464, (717) 787-7060. Persons with a disability may use the Pennsylvania AT&T Relay Service, (800) 654-5984 (TDD users) or (800) 654-5988 (voice users). This final-form rulemaking is available on the Department of Environmental Protection’s (Department) web site at www.dep.state.pa.us (select “Public Participation Center,” then “The Environmental Quality Board”).

C. Statutory Authority

This final-form rulemaking is authorized under the authority of section 5 of The Clean Streams Law (35 P. S. § 691.5); sections 4(a) and 4.2 of the SMCRA (52 P. S. §§ 1396.4(a) and 1396.4b); and section 1920-A of The Administrative Code of 1929 (71 P. S. § 510-20).

D. Background and Purpose

Act 95 allows for reclamation bond coverage for no cost to operators who remine and then reclaim the area with biofuel crops. The final-form rulemaking provides the framework for implementing this biofuels incentive. Act 95 added section 4.14 of the SMCRA (52 P. S. § 1396.4n).

Act 157 specifically requires that the Board promulgate regulations to implement the Land Reclamation Financial Guarantee (LRFG) program. Accordingly, this final-form rulemaking provides the framework for bonding assistance underwritten by existing Commonwealth funds and premiums paid by surface mine operators.

This final-form rulemaking establishes eligibility requirements, program limits and operational standards.

Act 157

Prior to 2001, the Department operated an alternate bonding system (ABS) for surface coal mining sites. Under the ABS, flat-rate per-acre bonds were supplemented by a nonrefundable per-acre "reclamation fee." Based upon shortfalls in funding under this program, the Department terminated the ABS and converted all surface coal mine sites to full-cost bonds. Mine sites bonded under the ABS with post-mining pollutional discharges where the permittee has failed to meet its regulatory obligations constitute a legacy of the ABS for which the Department has the responsibility to operate and maintain treatment systems.

Section 213 of the act of June 22, 2001 (P. L. 979, No. 6A) (Act 6A), known as the General Appropriation Act of 2001, provided \$7 million "[f]or the conservation purpose of providing sum-certain financial guarantees needed to facilitate the implementation of full-cost bonding, for a fee, and in the event of forfeiture, to finance reclamation of the forfeited surface mining site in an amount not to exceed the sum-certain guarantee." This appropriation resulted in the creation of the Conversion Assistance program.

The Department implemented Conversion Assistance under the authority of section 4(d.2) of the SMCRA, which allows for "alternative financial assurance mechanisms which shall achieve the objectives and purposes of the bonding program." Participants in the program executed an agreement through which they agreed to pay an annual premium of 1.5% of the value of the financial guarantee. During the conversion, the Department underwrote about \$63 million of bond liability for Conversion Assistance. Currently, Conversion Assistance covers about \$19 million in bond liability.

From the inception of the program through Fiscal Year 2013-2014, the Department collected about \$6.3 million in premium payments, while about \$300,000 was spent for reclamation of a forfeited site. Act 157 authorized a one-time transfer of \$500,000 from this account to the remining financial assurance account to support the Remining Financial Guarantee (RFG) program. This transfer was executed in 2013. Therefore, more than \$13 million is available to support the LRFG program as it is structured in Act 157.

Act 157 requires the Board to promulgate regulations to implement the LRFG program. Act 157 includes a requirement for the LRFG program fee amount to be established by regulation. It takes the funds from the Conversion Assistance and transfers them to the LRFG program and converts existing Conversion Assistance to LRFGs.

Act 157 also describes factors for eligibility for LRFGs including:

- (1) The environmental and safety hazards of the site for which a guarantee is proposed.
- (2) The availability of coal reserves at the site.
- (3) The operator's long-term financial stability.
- (4) The operator's prior denial of coverage, if any, by surety bond companies.
- (5) The operator's length of time in business and compliance history.

(6) Any other factor the Department considers indicative of an operator's ability to complete reclamation and pay required premiums under the program.

Act 157 requires the Department to determine the total amount of LRFGs that can be supported by the LRFG account based on loss reserves established by the application of the historical rate of mine operator bond forfeitures, plus a reasonable margin of safety to protect the account from the risk of forfeiture. Act 157 also requires the Board to establish, by regulation, underwriting methods adequate to insure the account against the risk of forfeiture of the guarantees.

Act 157 allows the Department to transfer interest earned on the funds in the LRFG account into the Reclamation Fee O&M Trust Account established under §§ 86.17 and 86.187 (relating to permit and reclamation fees; and use of money) to supplement the funding of the Reclamation Fee O&M Trust Account, which is used to pay for the operation and maintenance of treatment systems for the ABS Legacy Sites. It also provides that premiums collected and deposited in the LRFG account may be transferred into the Reclamation Fee O&M Trust Account consistent with the requirement to assure the financial stability of the LRFG program.

Act 157 states "[t]he land reclamation financial guarantee program established by this section may be discontinued immediately upon publication of notice in the *Pennsylvania Bulletin* if twenty-five per cent or greater of the outstanding bond obligation for the land reclamation financial guarantees program is subject to forfeiture."

Act 157 includes a provision for the annual appropriation of up to \$2 million collected from the gross receipts tax by the General Assembly to the Department for transfer into the Reclamation Fee O&M Trust Account established under § 86.17. Act 157 includes the following regarding the funding of this account:

Beginning in fiscal year 2013-2014, up to two million dollars (\$2,000,000) collected from the gross receipts tax on sales of electric energy in Pennsylvania authorized by Article XI of the act of March 4, 1971 (P. L. 6, No. 2), known as the "Tax Reform Code of 1971," may be appropriated annually by the General Assembly to the department for transfer to the Reclamation Fee O&M Trust Account established pursuant to 25 Pa. Code §§ 86.17 and 86.187 to be used to supplement the funding of the Reclamation Fee O&M Trust Account.

Finally, Act 157 states "[t]he Land Reclamation Financial Guarantee Account shall be the sole source of funds underwriting the land reclamation financial guarantees program and the Commonwealth shall not be obligated to expend any funds beyond the amount in the Land Reclamation Financial Guarantee Account."

Act 157 revised the SMCRA by appending section 19.2 to the end of the act. As a result, all of the regulatory references to the SMCRA need to be updated to include the current citation. The final-form rulemaking includes about 20 updates to this reference in Chapters 77, 86—90 and 211.

The LRFG program shares many concepts with the RFG program. The experience gained from implementing the RFG program since 1996 has been useful in establishing the requirements of the LRFG program. The regulations implement the requirements of Act 157.

Bioenergy Crop Bonding

Bond release for surface coal mines is achieved in three stages. Sites are eligible for Stage 2 bond release after the area has been regraded and planted, with permanent vegetation established. The remaining bond is held for at least 5 years after the date planting of the vegetation was accomplished for the reclaimed area. This 5-year period is the Stage 3 reclamation liability period.

Act 95 requires the Department to encourage and promote the use of switchgrass, camelina, canola and other bioenergy crops for the revegetation of lands affected by surface mining activities, and the land so used shall be considered to be cropland for post-mining land use purposes.

Act 95 requires that the funds for the Bioenergy Crop Bonding program be provided, to the extent funds are available from the appropriation to the Department under section 213 of Act 6A, or to the extent funds are otherwise appropriated. Act 95 also requires the Department to make sum-certain guarantees to cover Stage 3 reclamation liability available at no cost to the surface mine permittee. To qualify, a remaining site must be revegetated with switchgrass, camelina, canola or other bioenergy crops. Act 95 also provides that, in the event of forfeiture, the designated funds be used to finance reclamation of the forfeited surface mining site in an amount not to exceed the sum-certain guarantee.

The regulations implement the requirements of Act 95.

Mining and Reclamation Advisory Board collaboration

The Department consulted with the Mining and Reclamation Advisory Board (MRAB) through a series of meetings with the MRAB's Regulation, Technical and Legislative Committee to develop this final-form rulemaking. The Department presented the draft proposed rulemaking to the MRAB at its October 24, 2013, meeting. The MRAB recommended that the proposed rulemaking proceed with one recommendation. The MRAB recommended that language be added to the regulation regarding the appropriation of money from the Gross Receipts Tax as described in section 19.2(b)(7) of the SMCRA.

The MRAB recommended that the following language be included in the rulemaking:

No later than the date of the Department's annual budget request to the Governor's Budget Office, the Department shall report to the MRAB as to when a transfer from the Gross Receipts Tax to the Reclamation Fee O&M Trust Account is necessary to supplement the funding of the Reclamation Fee O&M Trust Account in order to offset an increase in the reclamation fee in the subsequent fiscal year.

As has been the practice since the Board established the adjustable per-acre reclamation fee in 2008, and as required under § 86.17(e), the Department will continue to provide information to the MRAB about the status of the on-going operation and maintenance of treatment facilities at the ABS Legacy Sites and the funding status of the Reclamation Fee O&M Trust Account. The proposed rulemaking included a revision to § 86.17(e)(2) that explicitly addressed the MRAB recommendation. In the course of fulfilling the existing obligation under this section, the Department provides the information by the time that the Department's budget request is provided to the Governor's Budget Office.

The management of the water treatment obligations associated with the legacy of the ABS requires a long-term, stable funding source. The existing funding sources have been able to provide enough money to eliminate the need for the per-acre reclamation fee for the most recent years. Current projections suggest that this trend will not continue since it was primarily the result of an initial balance in the Reclamation Fee O&M Trust Account that has been exhausted. Also, operational costs have increased, and it is expected that they will continue to do so. In addition, the treatment facilities must be operated and maintained well into the future. The adjustable reclamation fee was established to provide an on-going source of funding for these costs. However, it is necessary to have multiple funding options to assure that the treatment costs will be covered as long as treatment is needed.

The initial evaluation of the ABS discharges in 2008 indicated that the annual operation and maintenance costs would exceed \$1.3 million. Additional annual costs, for occasionally rebuilding treatment systems, were estimated at about \$229,000 per year. The revenue from the dedicated funding sources for the Reclamation Fee O&M Trust Account for Fiscal Year 2013-2014 totaled about \$326,800. The annual Gross Receipts Tax appropriation will close this gap.

The final-form rulemaking was reviewed with the MRAB at its January 22, 2015, meeting. The MRAB recommended that the Department pursue the finalization of this final-form rulemaking.

E. Summary of Changes to the Proposed Rulemaking

Section 86.17(e)(2) has been revised to delete "... the need to offset an increase in the reclamation fee and. . ." In addition, to assure that the Department provides the MRAB with the necessary information under their recommendation, "... including an estimate of the reclamation fee for the calendar year immediately following the current fiscal year" has been added. This retains the requirement to provide information to, and collaborate with, the MRAB but eliminates the impression that the reclamation fee should remain at \$0.

Section 86.162b(f)(3) has been revised to more closely track the statutory language by adding "reasonable" to modify the margin of safety and add that the purpose of the margin of safety is to protect the account for the risk of forfeiture.

Section 86.162b(k)(3) has been revised to clarify the way in which an applicant can demonstrate eligibility for LRFGs. The following statement has been added: "[a]n operator will be eligible under this subsection if it has not been cited through a notice of violation under § 86.165(a) (relating to failure to maintain proper bond) within the previous 3 years prior to the request for a land reclamation financial guarantee." In addition, the reference to reclamation obligations incurred under the RFG program has been deleted because there is no straight forward way to provide this demonstration.

Section 86.162b(m)(2) has been revised to specify that a written payment schedule will be provided.

Section 86.165 (relating to failure to maintain proper bond) has been revised to add failing to make payments for LRFG as another circumstance under which this section is applicable. This revision is responsive to the comment from IRRC about the eligibility requirements for LRFGs.

F. Summary of Comments and Responses on the Proposed Rulemaking

Two commentators indicated that the swift passage and implementation of these regulations are important to industry and urged the Board to move forward with these regulations as quickly as the law and the regulatory process permits.

A commentator asked the Board to consider revising § 86.162b(o) to allow the Department the discretion, on a case-by-case basis, to release the operator's bond prior to release of the LRFG as it is permitted to do for RFG bonds. This option would be limited exclusively to sites that are reclaimed, grass has been planted and risk of forfeiture is negligible.

This comment is based upon a mistaken premise. Section 86.283(e) (relating to procedures) requires that an RFG bond "will be reduced or released prior to any other bond submitted by the operator to cover the reclamation obligations of that permit." The purpose of the requirement that the financial guarantees be released prior to other bonds is to limit the liability to the financial guarantees programs and to make the funds available to provide bond coverage for other mine sites. However, the Department has another program, the Land Maintenance Financial Guarantee Program, which provides for bond coverage for the scenario where the site is reclaimed, grass has been planted and the Stage 2 liability has been released. Therefore, it is not appropriate or necessary to make the suggested revision to this section.

A commentator pointed out that there is not a legal requirement or "need" to offset any increase in the \$0 reclamation fee, which would have the practical effect of eliminating the reclamation fee as a source of revenue to the Reclamation Fee O&M Trust Account.

During the development of the proposed rulemaking, the MRAB expressed interest in assuring that any increases to the reclamation fee be minimized. The proposed wording overemphasized this intention to minimize the reclamation fee. Therefore, final-form § 86.17(e)(2) has been revised to delete "... the need to offset an increase in the reclamation fee and..." In addition, to assure that the Department provides the MRAB with the necessary information under their recommendation, "... including an estimate of the reclamation fee for the calendar year immediately following the current fiscal year" has been added.

A commentator asserted that the proposed amendment would subvert the intention that the Reclamation Fee O&M Trust Account be funded through the adjustable reclamation fee by implementing a premise that is not in Act 157, namely that the public coffers should always be tapped in preference to charging coal mine operators a reclamation fee.

One of the intentions of Act 157 is to provide a variety of funding sources for the Reclamation Fee O&M Trust Account. This includes interest earned on the funds in the LRFG Account, and premiums paid for LRFGs. The process for the adjustable reclamation fee is required under § 86.187 and will be in place until the funding for the ABS Legacy is actuarially sound. Section 86.187(a)(1)(iii) states that the "Department may deposit other moneys into the Reclamation Fee O&M Trust Account, including appropriations, donations, or, the fees collected for sum-certain financial guarantees needed to facilitate full-cost bonding in accordance with applicable law." The Reclamation Fee O&M Trust account is intended to have a variety of funding streams, one of which

is from the reclamation fee. The reclamation fee is unique in that it serves as an enforceable regulatory mechanism that provides long-term revenue and is adjustable to account for variations in costs and availability of other revenue streams.

The Independent Regulatory Review Commission (IRRC) provided a comment regarding the language added at the request of the MRAB in § 86.17(e)(2). IRRC stated that the added language could have the practical effect of eliminating the reclamation fee as a source of revenue and asked the Board to review the added language, consider amendments and provide further explanation.

The regulations require that the adjustable reclamation fee be in place until the funding for ABS Legacy is actuarially sound. Whether revenue is needed from the reclamation fee or not will be based on a number of factors, primarily whether money is available from the other sources of revenue contributing to the account. If the General Assembly appropriates all of the money authorized under section 19.2(b)(7) of the SMCRA each year, that may have the practical effect of eliminating the reclamation fee, regardless of the language in § 86.17(e)(2). The language has been revised to remove the impression that the goal is that the adjustable reclamation fee is being eliminated.

IRRC also commented regarding the language added at the request of the MRAB in § 86.17(e)(2) stating "... the need to offset an increase in the reclamation fee..." IRRC suggested rather than using "increase," phrasing the regulation as an "adjustment" or similar language was more suitable to the Board's intent.

Section 86.17(e)(2) has been revised to delete the reference to the increase of the reclamation fee. Instead, a requirement to provide an estimate of the reclamation fee for the subsequent calendar year has been added. This provides for the information that the MRAB requested and eliminates the impression that the reclamation fee can only be increased.

IRRC recommended that § 86.162b(f)(3) be revised to include the statutory language.

This section has been revised to incorporate the statutory language.

IRRC also commented that § 86.162b(k)(3) is not clear with respect to what a coal mine operator must demonstrate.

This section has been revised to include the description that the demonstration may be done through documentation that the operator has not been subject to any notices of violation under § 86.165 for failing to maintain a proper bond based on late payments. This revision necessitated an accompanying revision to § 86.165.

IRRC suggested that § 86.162b(m)(2) be revised to specify that the payment schedule be in writing.

This suggested revision has been included in the final-form rulemaking.

G. Benefits, Costs and Compliance

Benefits

The primary benefit of the programs established through this final-form rulemaking is that no-cost bond coverage for the bioenergy crop bonding and low-cost bond coverage for the LRFG program will be provided to surface coal mine operators. Bonding costs have a substantial impact on a mine operator's financial status because these costs reduce available credit and capital for

on-going operations. Another benefit of this final-form rulemaking is that it provides a discretionary funding source for the legacy of the ABS through the optional transfer of interest and premiums for the LRFG program. This final-form rulemaking also promotes and provides an incentive for the utilization of bioenergy crops for mine reclamation.

Compliance costs

Participation in the LRFG program or the Bioenergy Crop Bonding Program is optional for coal mine operators. Therefore, the compliance costs are minimal. In fact, it is likely that the programs will reduce costs for coal mine operators by providing for the low-cost or no-cost bond alternatives.

Compliance Assistance Plan

Compliance assistance for this final-form rulemaking will be provided through the routine interaction with trade groups and individual applicants. There are about 500 licensed coal surface mine operators in this Commonwealth who are subject to this final-form rulemaking. It is not anticipated that the final-form rulemaking will increase costs. Most of the operators subject to this final-form rulemaking are small businesses.

Paperwork requirements

Since participation in the LRFG program or the Bioenergy Crop Bonding Program is optional for coal mine operators, coal mine operators have a choice if the additional requirements outweigh the benefits. The additional paperwork requirements associated with this final-form rulemaking with which the industry would need to comply include somewhat increased documentation to be submitted with the permit application for both programs.

H. Pollution Prevention

The Pollution Prevention Act of 1990 (42 U.S.C.A. §§ 13101—13109) established a National policy that promotes pollution prevention as the preferred means for achieving state environmental protection goals. The Department encourages pollution prevention, which is the reduction or elimination of pollution at its source, through the substitution of environmentally friendly materials, more efficient use of raw materials and the incorporation of energy efficiency strategies. Pollution prevention practices can provide greater environmental protection with greater efficiency because they can result in significant cost savings to facilities that permanently achieve or move beyond compliance.

I. Sunset Review

These regulations will be reviewed in accordance with the sunset review schedule published by the Department to determine whether the regulations effectively fulfill the goals for which they are intended.

J. Regulatory Review

Under section 5(a) of the Regulatory Review Act (71 P.S. § 745.5(a)), on October 7, 2014, the Department submitted a copy of the notice of proposed rulemaking, published at 44 Pa.B. 6781 (October 25, 2014), to IRRC and the Chairpersons of the House and Senate Environmental Resources and Energy Committees for review and comment.

Under section 5(c) of the Regulatory Review Act, IRRC and the House and Senate Committees were provided with copies of the comments received during the public comment period, as well as other documents when requested. In preparing the final-form rulemaking, the

Department has considered all comments from IRRC, the House and Senate Committees and the public.

Under section 5.1(j.2) of the Regulatory Review Act (71 P.S. § 745.5a(j.2)), on July 8, 2015, the final-form rulemaking was deemed approved by the House and Senate Committees. Under section 5.1(e) of the Regulatory Review Act, IRRC met on July 9, 2015, and approved the final-form rulemaking.

K. Findings

The Board finds that:

(1) Public notice of proposed rulemaking was given under sections 201 and 202 of the act of July 31, 1968 (P.L. 769, No. 240) (45 P.S. §§ 1201 and 1202) and regulations promulgated thereunder, 1 Pa. Code §§ 7.1 and 7.2.

(2) A public comment period was provided as required by law, and all comments were considered.

(3) These regulations do not enlarge the purpose of the proposed rulemaking published at 44 Pa.B. 6781.

(4) These regulations are necessary and appropriate for administration and enforcement of the authorizing acts identified in Section C of this order.

L. Order

The Board, acting under the authorizing statutes, orders that:

(1) The regulations of the Department, 25 Pa. Code Chapters 77, 86—90 and 211, are amended by:

Adding § 86.162b and amending §§ 86.17 and 86.165 to read as set forth in Annex A, with ellipses referring to the existing text of the regulations.

Adding § 86.162c and amending §§ 77.1, 77.126, 77.254, 86.1, 86.6, 86.12, 86.121, 86.155, 86.159, 86.182, 86.185, 86.187, 86.232, 86.252, 86.358, 87.1, 87.205, 88.482, 88.505, 89.5, 90.305 and 211.121 to read as set forth at 44 Pa.B. 6781.

(Editor's Note: Section 86.165 was not included in the proposed rulemaking published at 44 Pa.B. 6781.)

(2) The Chairperson of the Board shall submit this order and Annex A to the Office of General Counsel and the Office of Attorney General for review and approval as to legality and form as required by law.

(3) The Chairperson of the Board shall submit this order and Annex A to IRRC and the Senate and House Committees as required by the Regulatory Review Act.

(4) The Chairperson of the Board shall certify this order and Annex A and deposit them with the Legislative Reference Bureau, as required by law.

(5) This order shall take effect immediately.

JOHN QUIGLEY,
Chairperson

(Editor's Note: For the text of the order of the Independent Regulatory Review Commission relating to this document, see 45 Pa.B. 4123 (July 25, 2015).)

Fiscal Note: Fiscal Note 7-489 remains valid for the final adoption of the subject regulations.

Annex A

**TITLE 25. ENVIRONMENTAL PROTECTION
PART I. DEPARTMENT OF ENVIRONMENTAL
PROTECTION**

**Subpart C. PROTECTION OF NATURAL
RESOURCES**

ARTICLE I. LAND RESOURCES

**CHAPTER 86. SURFACE AND UNDERGROUND
COAL MINING: GENERAL**

Subchapter B. PERMITS

**GENERAL REQUIREMENTS FOR PERMITS AND
PERMIT APPLICATIONS**

§ 86.17. Permit and reclamation fees.

* * * * *

(e) In addition to the bond established under §§ 86.143, 86.145, 86.149 and 86.150 and subject to the exception provided for in § 86.283(c) (relating to procedures), the applicant for a permit or a permit amendment shall pay a per acre reclamation fee for surface mining activities except for the surface effects of underground mining. This reclamation fee will be assessed for each acre of the approved operational area and shall be paid by the applicant prior to the Department's issuance of a surface mining permit. If a permit amendment results in an increase in the approved operational area, the reclamation fee will be assessed on the increased acreage and shall be paid by the operator prior to the Department's issuance of the permit amendment.

(1) The reclamation fee will be deposited into a separate subaccount within the Surface Mining Conservation and Reclamation Fund called the Reclamation Fee O&M Trust Account, as a supplement to bonds forfeited from ABS Legacy Sites. The reclamation fee will be used by the Department to pay the construction costs and operation and maintenance costs associated with treating postmining pollutional discharges at ABS Legacy Sites, and the moneys may not be used for any other purpose. The interest earned on the moneys in the Reclamation Fee O&M Trust Account will be deposited into the Reclamation Fee O&M Trust Account and will be used by the Department to pay the construction costs and operation and maintenance costs associated with treating postmining pollutional discharges at ABS Legacy Sites. The interest may not be used for any other purpose. For purposes of this section, operation and maintenance costs include recapitalization costs.

(2) After the end of each fiscal year, the Department will prepare a fiscal-year report containing a financial analysis of the revenue and expenditures of the Reclamation Fee O&M Trust Account for the past fiscal year and the projected revenues and expenditures for the current fiscal year. The report will include the Department's calculation of the required amount of the reclamation fee, the proposed adjustment of the reclamation fee amount and information necessary for determining the need to supplement the funding of the Reclamation Fee O&M Trust Account, including an estimate of the reclamation fee for the calendar year immediately following the current fiscal year. The need to supplement the funding of the Reclamation Fee O&M Trust Account will be based on the need to provide for long-term operations at ABS Legacy Sites. The fiscal-year report will be submitted to the members of the Mining and Reclamation Advisory Board for their review and comment and will be published on the Department's web site. Notice of the report's

availability will be published in the *Pennsylvania Bulletin*. The Department will review the fiscal-year report at a meeting of the Mining and Reclamation Advisory Board.

* * * * *

**Subchapter F. BONDING AND INSURANCE
REQUIREMENTS**

**FORM, TERMS AND CONDITIONS OF BONDS AND
INSURANCE**

§ 86.162b. Land Reclamation Financial Guarantees.

(a) The Department will designate funds in the Land Reclamation Financial Guarantee Account to underwrite Land Reclamation Financial Guarantees.

(b) The funds in the Land Reclamation Financial Guarantee Account will be used to cover obligations for all existing sum-certain financial guarantees needed to facilitate the implementation of full-cost bonding previously issued by the Department.

(c) The Department may issue Land Reclamation Financial Guarantees to financially assure the bonding obligations of qualified surface coal mining operators engaged in surface mining activities under § 86.143 (relating to requirement to file a bond).

(d) The Department will hold in reserve in the Land Reclamation Financial Guarantee Account funds that are not designated to underwrite Land Reclamation Financial Guarantees.

(e) The Department will use funds held in reserve in the Land Reclamation Financial Guarantee Account to:

(1) Assure the availability of funds to cover reclamation liabilities when there is a mine operator bond forfeiture under § 86.181 (relating to general).

(2) Underwrite sum-certain financial guarantees available under Bioenergy Crop Bonding implemented by § 86.162c (relating to Bioenergy Crop Bonding).

(3) Transfer funds available in the Land Reclamation Financial Guarantee Account to the Reclamation Fee O&M Trust Account.

(f) In administering the Land Reclamation Financial Guarantee Account, the Department will not issue:

(1) Land Reclamation Financial Guarantees for a permit in excess of 50% of the required bond amount for that permit, which is the Permit Limit.

(2) Additional Land Reclamation Financial Guarantees to a surface mining operator in excess of the Operator Limit, which is exceeded if the aggregate amount of Land Reclamation Financial Guarantees on permits issued to the operator exceeds 30% of the designated amount in the Land Reclamation Financial Guarantee Account.

(3) Additional Land Reclamation Financial Guarantees in excess of the Program Limit, which is exceeded when the aggregate amount of outstanding Land Reclamation Financial Guarantees is greater than the current designated amount in the Land Reclamation Financial Guarantee Account divided by the historical rate of mine operator bond forfeiture under § 86.181, plus a reasonable margin of safety to protect the account from risk of forfeiture as determined by the Department.

(g) Any existing sum-certain financial guarantee needed to facilitate the implementation of full-cost bonding previously issued by the Department shall be converted into a Land Reclamation Financial Guarantee subject to the following:

(1) If the conversion results in a Land Reclamation Financial Guarantee exceeding the Permit Limit established in subsection (f)(1), the Land Reclamation Financial Guarantee amount does not need to be reduced, but the permit will not be eligible for additional Land Reclamation Financial Guarantees until the total amount of the Land Reclamation Financial Guarantees for the permit is under the Permit Limit.

(2) If the conversion results in a Land Reclamation Financial Guarantee for an operator exceeding the Operator Limit established in subsection (f)(2), the Land Reclamation Financial Guarantee does not need to be reduced, but the operator will not be eligible for additional Land Reclamation Financial Guarantees until the total amount of the Land Reclamation Financial Guarantees for the operator is under the Operator Limit.

(h) The Department will periodically, but no less frequently than every 5 years, or upon request by the Mining and Reclamation Advisory Board, prepare a report containing a financial analysis of the revenue and expenditures for the Land Reclamation Financial Guarantee Account.

(1) The report will evaluate the Permit Limit, the Operator Limit, the Program Limit and the annual payment percentage rate referenced in subsection (m)(1) for Land Reclamation Financial Guarantees.

(2) The report will be submitted to the members of the Mining and Reclamation Advisory Board for their review and advice.

(3) The report will be published on the Department's web site.

(4) Notice of availability of the report will be published in the *Pennsylvania Bulletin*.

(5) The Department will review the report at a public meeting of the Mining and Reclamation Advisory Board.

(6) If the Department's review of the report at a public meeting of the Mining and Reclamation Advisory Board results in a change to the Permit Limit, the Operator Limit, the Program Limit or the annual payment percentage rate, the Department will publish a notice of the changes in the *Pennsylvania Bulletin*.

(7) Changes to the Permit Limit, the Operator Limit, the Program Limit or the annual payment percentage rate will become effective upon publication in the *Pennsylvania Bulletin*.

(i) The Department may transfer interest earned and payments collected and deposited in the Land Reclamation Financial Guarantee Account into the Reclamation Fee O&M Trust Account established under §§ 86.17 and 86.187 (relating to permit and reclamation fees; and use of money) to supplement the funding of the Reclamation Fee O&M Trust Account consistent with section 19.2(b)(5) and (6) of the Surface Mining Conservation and Reclamation Act (52 P. S. § 1396.19b(b)(5) and (6)).

(j) The Department will provide information about any proposed transfer to the Reclamation Fee O&M Trust Account to the Mining and Reclamation Advisory Board and solicit advice from Mining and Reclamation Advisory Board before making the transfer.

(k) To be eligible for a Land Reclamation Financial Guarantee, a surface coal mining operator shall demonstrate the following:

(1) The mine operator holds a valid coal mining license issued under section 3.1 of the Surface Mining Conservation and Reclamation Act (52 P. S. § 1396.3a).

(2) The mine operator, a related party, a person who owns or controls the operator, or a person who is owned or controlled by the operator satisfies the requirements of § 86.37(a)(8)—(11) and (16) (relating to criteria for permit approval or denial).

(3) For a mine operator that has previously obtained a remaining financial guarantee under section 4.12 of the Surface Mining Conservation and Reclamation Act (52 P. S. § 1396.41) or a Land Reclamation Financial Guarantee that has made timely payments for the remaining financial guarantee program or for Land Reclamation Financial Guarantees. An operator will be eligible under this subsection if it has not been cited through a notice of violation under § 86.165(a) (relating to failure to maintain proper bond) within the previous 3 years prior to the request for a land reclamation financial guarantee.

(4) For operators that have not previously obtained a remaining financial guarantee under section 4.12 of the Surface Mining Conservation and Reclamation Act or a Land Reclamation Financial Guarantee, the operator shall demonstrate appropriate experience in surface coal mining and reclamation by showing that it has had a coal mining license under section 3.1 of the Surface Mining Conservation and Reclamation Act for at least 5 years and that the operator would be able to obtain a surety bond otherwise required under this chapter by submitting either of the following:

(i) A surety bond for a portion of the remaining reclamation liability for the proposed site.

(ii) A letter of acceptance from a surety company licensed to do business in this Commonwealth and which writes bonds for the reclamation of mine sites located in this Commonwealth. The acceptance letter must indicate the complete name and address of the surety company and state that the surety company would write the bond.

(1) An application for a Land Reclamation Financial Guarantee must include a description of:

(1) The environmental and safety hazards of the site for which a guarantee is proposed.

(2) The availability of coal reserves at the site.

(3) Any prior denials of surety coverage.

(m) Obtaining a Land Reclamation Financial Guarantee is subject to the following:

(1) A mine operator shall make annual payments to the Department at a rate of 1.5% of the total amount of the Land Reclamation Financial Guarantee.

(2) The first annual payment is due upon the operator's receipt of notice of the Department's approval of the operator's application to obtain a Land Reclamation Financial Guarantee. Payments shall be made annually thereafter concurrent with the permit anniversary date or in accordance with a schedule provided by the Department in writing.

(3) The operator is responsible for making the annual payment as calculated by the Department until the amount of the bond is reduced or released in accordance with §§ 86.170—86.172 (relating to scope; procedures for seeking release of bond; and criteria for release of bond).

(4) Payments are not refundable and will be deposited into the Land Reclamation Financial Guarantee Account to be used in the event of mine operator bond forfeiture. Excess payments may be transferred by the Department to the Reclamation Fee O&M Trust Account consistent with section 19.2(b)(6) of the Surface Mining Conservation and Reclamation Act.

(5) The operator may not substitute Land Reclamation Financial Guarantees for existing collateral or surety bonds.

(n) The Department may, after soliciting advice from the Mining and Reclamation Advisory Board and publication in the *Pennsylvania Bulletin*, adjust the annual payment percentage rate referred to in subsection (m)(1) to assure financial stability of the Land Reclamation Financial Guarantee Account and to cover the Department's costs to administer the guarantees.

(o) The Department will reduce or release an obligation covered by a Land Reclamation Financial Guarantee prior to any other bond submitted by the operator to cover the reclamation obligations of a permit, except that remaining financial guarantees issued under section 4.12 of the Surface Mining Conservation and Reclamation Act will be released before Land Reclamation Financial Guarantees.

(p) If a post-mining pollutional discharge develops on a permit for which a Land Reclamation Financial Guarantee has been obtained, the operator shall, within 90 days of receipt of written notice by the Department, provide to the Department a separate bond or alternative financial assurance mechanism to cover the long-term treatment costs associated with the discharge or replace the Land Reclamation Financial Guarantee with other types of financial assurance mechanisms authorized for the purpose of covering the costs of treating the discharge.

(q) Upon mine operator bond forfeiture under § 86.181, the Department will declare forfeit the specified amount of the Land Reclamation Financial Guarantee for the permit in the Land Reclamation Financial Guarantee Account in addition to other bonds posted by the operator to cover the reclamation obligation on the permit.

(r) The Department's declaration of forfeiture under § 86.181 may not discharge an operator's obligation to meet the requirements of this chapter or other requirements under the Surface Mining Conservation and Reclamation Act.

(s) Upon declaration of forfeiture, the Department will use the bond money posted by the operator, the specified amount of the Land Reclamation Financial Guarantee, and any other financial assurance mechanisms to complete the reclamation of the mine site in accordance with the procedures and criteria in § 86.187 and §§ 86.188—86.190 (relating to evaluation of bond forfeiture sites; reclamation of bond forfeiture sites; and sites where reclamation is unreasonable, unnecessary or impossible; excess funds).

(t) The Department may suspend the issuance of Land Reclamation Financial Guarantees upon notice in the *Pennsylvania Bulletin* when the number of participating permits declared forfeit under this section equals the number of participating permits multiplied by the historical rate of mine operator bond forfeiture plus a margin of safety. Issuance of Land Reclamation Financial Guarantees may resume after the Department conducts an evaluation which demonstrates that adequate funding is available. The Department's evaluation will take into account advice received from the Mining and Reclamation Advisory Board.

(u) The Department will discontinue the issuance of Land Reclamation Financial Guarantees and notice will be published in the *Pennsylvania Bulletin* if 25% or more of the outstanding bond obligation for all Land Reclamation Financial Guarantees is declared forfeit under § 86.181.

(v) The Department will not approve additional Land Reclamation Financial Guarantees if Land Reclamation Financial Guarantees are discontinued. Outstanding Land Reclamation Financial Guarantees will remain in effect until released under §§ 86.170—86.172 and §§ 86.174 and 86.175 (relating to standards for release of bonds; and schedule for release of bonds).

§ 86.165. Failure to maintain proper bond.

(a) If a permittee fails to promptly post additional bond required under § 86.152 (relating to bond adjustments), or fails to make timely deposits of bond according to the schedule submitted under § 86.161 (relating to phased deposits of collateral), or fails to make payments under § 86.162a (relating to Anthracite Deep Mine Operators Emergency Bond Fund) or fails to maintain subsidence insurance provided in § 86.162 (relating to subsidence insurance in lieu of bond), or fails to make annual payments for financial guarantees as required under § 86.283(a) (relating to procedures), or fails to make annual payments for Land Reclamation Financial Guarantees as required under § 86.162b (relating to Land Reclamation Financial Guarantees), the Department will issue a notice of violation to the permittee, and if the permittee fails to correct the violation within 15 days of the notice, the Department will issue a cessation order for the permittee's permit areas and thereafter take actions that may be appropriate.

(b) The permittee shall maintain bonds in an amount and with sufficient guarantee as required by this chapter. If a surety company who had provided surety bonds, or a bank who had provided letters of credit or certificates of deposit for a permittee, enters into bankruptcy or liquidation, or has its license suspended or revoked or for another reason indicates an inability or unwillingness to provide an adequate financial guarantee of the obligations under the bond or instrument, the Department will issue a notice of violation to the permittee requiring that affected permits be rebonded according to the requirements of this subchapter and, if the permittee fails to correct the violation within 90 days of the notice, the Department will issue a cessation order for the permittee's permit areas and thereafter take appropriate action.

[Pa.B. Doc. No. 15-1535. Filed for public inspection August 21, 2015, 9:00 a.m.]

**Title 49—PROFESSIONAL
AND VOCATIONAL
STANDARDS**

**STATE BOARD OF PHARMACY
[49 PA. CODE CH. 27]**

Collaborative Management of Drug Therapy

The State Board of Pharmacy (Board) amends §§ 27.1, 27.301 and 27.311 (relating to definitions; written protocol for the management of drug therapy in an institutional setting; and certification of professional liability insurance—written protocol) and adds §§ 27.302 and 27.312 (relating to collaborative agreement for management of drug therapy in a non-institutional setting; and certification of professional liability insurance—collaborative agreement) to read as set forth in Annex A.

Effective Date

The final-form rulemaking will be effective upon publication in the *Pennsylvania Bulletin*.

Statutory Authority

The final-form rulemaking is authorized under sections 6(k)(9) and 9.3 of the Pharmacy Act (act) (63 P.S. §§ 390-6(k)(9) and 390-9.3).

Background and Purpose

In August 2002, section 9.1 of the act (63 P.S. § 390-9.1) was added to authorize pharmacists practicing in an institution setting to manage drug therapy by means of a written protocol. In August 2010, section 9.3 of the act was added to provide for collaborative drug therapy management in accordance with a written collaborative agreement between a physician and a pharmacist in a setting other than an institutional setting. This final-form rulemaking implements section 9.3 of the act.

Summary of Comments and Responses to Proposed Rulemaking

The Board published notice of proposed rulemaking at 43 Pa.B. 2439 (May 4, 2013), followed by a 30-day public comment period. The Board received comments from Patricia Epple, CEO of the Pennsylvania Pharmacists Association (PPA); joint comments from Jill McCormack, Regional Director, State Government Affairs, National Association of Chain Drug Stores (NACDS), and Janet Hart, RPh, President, Pennsylvania Association of Chain Drug Stores (PACDS); and comments from C. Richard Scott, MD, President, Pennsylvania Medical Society (PAMED). On June 13, 2013, the House Professional Licensure Committee (HPLC) voted to take no formal action on the proposed rulemaking until the final-form rulemaking is promulgated and to submit one comment to the Board. The Board did not receive comments from the Senate Consumer Protection and Professional Licensure Committee (SCP/PLC). On July 3, 2013, the Board also received comments from the Independent Regulatory Review Commission (IRRC) as part of their review of proposed rulemaking under the Regulatory Review Act (71 P.S. §§ 745.1—745.12a).

The comments were discussed at the public meeting of the Board on August 20, 2013. Present during the discussion of the comments were representatives from PPA, Target, CVS Caremark, Omnicare, Walgreens and Acme. These stakeholders did not offer additional comment during the discussion of the written comments.

The comments from PPA, NACDS and PACDS were supportive and did not offer changes to the proposed rulemaking. PAMED was supportive of the proposed rulemaking but suggested revisions.

PAMED recommended that controlled substances should be excluded from drug therapy management. The Board considered this recommendation and decided not to change this final-form rulemaking based on the fact that the parties involved, that is, the physician and the pharmacist, could limit the types of medication involved during the drug therapy management with an individual drug protocol. The Board felt it was better to leave this decision to the actual treatment providers involved with the specific drug therapy management protocol.

PAMED recommended that the agreements be placed on file with the respective physician licensing board. In response to this recommendation, the Board amended § 27.302(h) to include the requirement that the collaborative agreement shall be filed with the Bureau of Profes-

sional and Occupational Affairs (Bureau). Under section 810 of The Administrative Code of 1929 (71 P.S. § 279.1), the Commissioner of the Bureau has the power and duty “[t]o be responsible for all administrative affairs of each of the professional and occupational examining boards and to coordinate their activities.” Filing the written agreement with the Bureau relieves the parties from the requirement to file multiple copies with the applicable boards. Instead, Bureau staff will distribute the agreement to the applicable boards and place an electronic copy of the written agreement on file with each licensee’s licensure record maintained by the Bureau.

PAMED further recommended that physicians should have access to the pharmacist’s records for review. In response to this recommendation, the Board amended § 27.302(l)(2) to include the requirement that physicians who are parties to the collaborative agreement shall have access to the pharmacy records of the drug therapy patient.

PAMED also recommended that a change in drug therapy should be reported to the physician within 48 hours. The Board considered this recommendation and decided not to change the final-form rulemaking. The Board notes that the final-form rulemaking requires it to be reported as soon as practicable, but no longer than 72 hours after the change. The Board felt that 72 hours was an appropriate time frame regarding changes regardless of the practice setting.

PAMED recommended that the Board institute workload limitations on pharmacists performing drug therapy management. The Board considered this recommendation and decided not to change the final-form rulemaking. Physicians and pharmacists are both licensed professionals and are capable of determining their own workload limitations without the need of Board guidance.

IRRC expressed concern regarding § 27.1 in that “non-institutional setting” used in § 27.302 was not specifically defined. In response to this concern, the Board defined “non-institutional setting” along with amending the definition of “institution.”

IRRC and the HPLC also recommended that the written agreements be placed on file with the appropriate boards. In response to this recommendation, the Board amended § 27.302(h) to include the requirement that the collaborative agreement must be filed with the Bureau. This new provision is identical to the existing requirement in § 27.301(d) pertaining to written protocols for the management of drug therapy in institutional settings. The Bureau will ensure that the agreements are distributed to the applicable boards, and are copied and placed on file with each licensee’s electronic licensure record. This process will eliminate the unnecessary filing of the same documents with multiple boards by multiple parties and is consistent with the Commissioner’s authority under section 810 of The Administrative Code of 1929.

IRRC was supportive of PAMED’s recommendation concerning physician access to the pharmacist’s records. As previously noted, in response to this recommendation, the Board amended § 27.302(l)(2) to include the requirement that physicians who are parties to the collaborative agreement shall have access to the pharmacy records of the drug therapy patient.

Fiscal Impact and Paperwork Requirements

The final-form rulemaking will have minimal fiscal impact on the Board or the regulated community. The licensees’ obligations regarding certification to the Board of professional liability insurance to practice under a

collaborative agreement would be similar to those of licensees practicing in institutional settings under a written protocol.

Regulatory Review

Under section 5(a) of the Regulatory Review Act (71 P. S. § 745.5(a)), on April 22, 2013, the Board submitted a copy of the notice of proposed rulemaking, published at 43 Pa.B. 2439, to IRRC and the Chairpersons of the HPLC and the SCP/PLC for review and comment.

Under section 5(c) of the Regulatory Review Act, IRRC, the HPLC and the SCP/PLC were provided with copies of the comments received during the public comment period, as well as other documents when requested. In preparing the final-form rulemaking, the Board has considered all comments from IRRC, the HPLC, the SCP/PLC and the public.

Under section 5.1(j.2) of the Regulatory Review Act (71 P. S. § 745.5a(j.2)), on July 8, 2015, the final-form rulemaking was deemed approved by the HPLC and the SCP/PLC. Under section 5.1(e) of the Regulatory Review Act, IRRC met on July 9, 2015, and approved the final-form rulemaking.

Additional Information

Persons who require additional information about the final-form rulemaking should submit inquiries to Board Counsel, State Board of Pharmacy, P. O. Box 2649, Harrisburg, PA 17105-2649, (717) 783-7200, st-pharmacy@state.pa.us.

Findings

The Board finds that:

- (1) Public notice of proposed rulemaking was given under sections 201 and 202 of the act of July 31, 1968 (P. L. 769, No. 240) and regulations promulgated thereunder, 1 Pa. Code §§ 7.1 and 7.2.
- (2) A public comment period was provided as required by law and all comments were considered.
- (3) The amendments to this final-form rulemaking do not enlarge the scope of proposed rulemaking published at 43 Pa.B. 2439.
- (4) The final form rulemaking adopted by this order is necessary and appropriate for the administration of the act.

Order

The Board, acting under the act, orders that:

- (a) The regulations of the Board, 49 Pa. Code Chapter 27, are amended by adding §§ 27.302 and 27.312 and by amending §§ 27.1, 27.301 and 27.311 to read as set forth in Annex A.
- (b) The Board shall submit this order and Annex A to the Office of Attorney General and the Office of General Counsel for approval as required by law.
- (c) The Board shall certify this order and Annex A and deposit them with the Legislative Reference Bureau as required by law.
- (d) The final-form rulemaking shall take effect upon publication in the *Pennsylvania Bulletin*.

JANET GETZEY HART, RPh,
Chairperson

(Editor's Note: For the text of the order of the Independent Regulatory Review Commission relating to this document, see 45 Pa.B. 4123 (July 25, 2015).)

Fiscal Note: Fiscal Note 16A-5425 remains valid for the final adoption of the subject regulations.

Annex A

TITLE 49. PROFESSIONAL AND VOCATIONAL STANDARDS

PART I. DEPARTMENT OF STATE

Subpart A. PROFESSIONAL AND OCCUPATIONAL AFFAIRS

**CHAPTER 27. STATE BOARD OF PHARMACY
GENERAL PROVISIONS**

§ 27.1. Definitions.

The following words and terms, when used in this chapter, have the following meanings, unless the context clearly indicates otherwise:

ACPE—The Accreditation Council for Pharmacy Education.

Act—The Pharmacy Act (63 P. S. §§ 390-1—390-13).

Automated medication system—

(i) A process that performs operations or activities, other than compounding or administration, relative to the storage, packaging, dispensing and distribution of medications, and which collects, controls and maintains all transaction information.

(ii) The term does not include an automatic counting device or unit-based dispensing cabinet.

Automatic counting device—A device used in a pharmacy to automatically count medication for dispensing.

Board—The State Board of Pharmacy.

Bureau—The Bureau of Professional and Occupational Affairs of the Department.

CEU—*Continuing education units*—The unit of measuring contact hours of continuing education provided by ACPE accredited providers. Ten contact hours are equivalent to 1.0 CEU.

Central fill pharmacy—A pharmacy engaging in centralized prescription processing by filling and refilling prescriptions, which includes the preparation and packaging of the medication. A central fill pharmacy may also be the originating or delivering pharmacy.

Central processing center—A pharmacy operated under the direction of a pharmacist that processes information related to the practice of pharmacy and that engages solely in centralized prescription processing but from which drugs are not dispensed.

Centralized prescription processing—The processing, under the direction of a pharmacist, of a request to fill or refill a prescription, to perform functions such as refill authorizations, interventions or other matters related to the practice of pharmacy for subsequent delivery to the delivering pharmacy.

Commissioner—The Commissioner of Professional and Occupational Affairs in the Department.

Contact hours—Continuing education units of measure equivalent to 50 to 60 minutes of participation in an approved organized learning experience, including home study with approved educational materials.

Continuing education—Professional education obtained to maintain, improve or expand current skills or knowledge, or to develop new skills or knowledge.

DEA—The Federal Drug Enforcement Administration.

Delivering pharmacy—The pharmacy that receives the processed prescription or the filled or refilled prescription for delivering to the patient or the patient's authorized representative. A delivering pharmacy may also be an originating or central fill pharmacy.

Department—The Department of State of the Commonwealth.

Drug order—

(i) An oral or written order issued by a medical practitioner which is either written on or entered by computer into the medical record of a patient in an institution for the dispensing of a drug or device for administration to the patient.

(ii) The term does not include an order for a drug for a patient in an institution which the patient will self-administer which will be considered a prescription.

FDLE—Federal Drug Law Examination.

Institution—A health care facility as defined in section 103 of the Health Care Facilities Act (35 P. S. § 448.103) which offers care and medical treatment to patients who require food, board and overnight sleeping facilities.

Licensed person—A person holding a license issued by the Board.

Long-term care facility—A nursing home, retirement care, mental care or other institution that provides extended health care to resident patients.

MJPE—Multistate Pharmacy Jurisprudence Examination.

Management of drug therapy—

(i) Any of the following processes performed under a written protocol as set forth in section 9.1 of the act (63 P. S. § 390-9.1) or under a collaborative agreement as set forth in section 9.3 of the act (63 P. S. § 390-9.3):

(A) Adjusting a drug regimen.

(B) Adjusting drug strength, frequency of administration or route.

(C) Administration of drugs.

(D) Ordering laboratory tests and ordering and performing other diagnostic tests necessary in the management of drug therapy.

(E) Monitoring the patient's vital signs.

(F) Providing education and training to the patient that is related to the management of the drug therapy.

(ii) The term excludes medication therapy management services in the practice of pharmacy provided under the Medicare Prescription Drug, Improvement, and Modernization Act of 2003 (Pub. L. No. 108-173, 117 Stat. 2066).

Medical practitioner—A physician, dentist, veterinarian or other individual authorized and licensed by law to prescribe drugs.

Non-institutional setting—A setting other than an institution as defined in the act and this section.

Nonproprietary drug—A drug containing any quantity of a controlled substance or a drug which is required by an applicable Federal or state law to be dispensed only by prescription.

Order—Any directive from a medical practitioner.

Originating pharmacy—

(i) The pharmacy that receives the patient's or prescribing practitioner's request to fill or refill a prescription and performs functions such as the prospective drug review.

(ii) The term includes a central processing center or a central fill pharmacy if the prescription was transmitted by the prescriber directly to the central processing center or central fill pharmacy or if the patient requested the refill from that pharmacy.

PDR—Prospective drug review performed to assure that a drug dispensed under a prescription is not likely to have an adverse medical result by attempting to identify potential drug therapy problems that might result from therapeutic duplication, drug-drug interactions, incorrect dosage, incorrect duration of drug treatment, drug-allergy interactions, and clinical abuse or misuse.

Pharmacist manager—The pharmacist named in the permit to operate a pharmacy who is in charge of a pharmacy and responsible for operations involving the practice of pharmacy under section 4 of the act (63 P. S. § 390-4).

Pharmacy—The place licensed by the Board where the practice of pharmacy is conducted.

Pharmacy intern—A person registered by the Board as a pharmacy intern under section 3(e) of the act (63 P. S. § 390-3(e)) and § 27.26 (relating to pharmacy internship).

Pharmacy technician—

(i) An unlicensed person working in a pharmacy to assist a pharmacist in the practice of pharmacy in accordance with § 27.12 (relating to practice of pharmacy and delegation of duties).

(ii) The term does not include a pharmacy intern, or clerical or housekeeping personnel.

Practice of pharmacy—

(i) The provision of health care services by a pharmacist, which includes:

(A) The interpretation, evaluation and implementation of medical orders for the provision of pharmacy services or prescription drug orders.

(B) The delivery, dispensing or distribution of prescription drugs.

(C) Participation in drug and device selection.

(D) Drug administration.

(E) Drug regimen review.

(F) Drug or drug-related research.

(G) Compounding.

(H) Proper and safe storage of drugs and devices.

(I) Management of drug therapy under a written collaborative agreement as set forth in section 9.3 of the act or, if in an institutional setting, consistent with the institution's assignment of clinical duties under a written protocol as set forth in section 9.1 of the act.

(J) Maintaining proper records.

(K) Patient counseling.

(L) Acts, services, operations or transactions necessary or incident to the provision of these health care services.

(M) Drug therapy management, including services provided under the Medicare Prescription Drug, Improvement, and Modernization Act of 2003.

(ii) The term does not include the operations of a manufacturer or distributor as defined in The Controlled Substance, Drug, Device and Cosmetic Act (35 P. S. §§ 780-101—780.144).

Prescription—A written, electronic or oral order issued by a licensed medical practitioner in the course of professional practice for a controlled substance, other drug or device, or medication which is dispensed for use by a consumer.

Prescription area—

(i) That area of the pharmacy used for compounding, legend drug storage and other activities necessary to the practice of pharmacy.

(ii) The term does not include waiting counters or display space attached to the waiting counters.

Proprietary drug—A nonprescription, nonnarcotic medicine or drug which may be sold without a prescription and which is prepackaged for use by the consumer and labeled in accordance with the requirements of Federal and State statutes and regulations.

Satellite pharmacy—

(i) A pharmacy in an institution which provides specialized services for the patients of the institution and which is dependent upon the centrally located pharmacy for administrative control, staffing and drug procurement.

(ii) The term does not include a pharmacy serving the public on the premises of the institution nor does it include a pharmacy located off premises from the centrally located pharmacy of the institution regardless of whether the pharmacy is owned by the same person or entity which owns the institution.

MANAGEMENT OF DRUG THERAPY

§ 27.301. Written protocol for the management of drug therapy in an institutional setting.

(a) The management of drug therapy under section 9.1 of the act (63 P. S. § 390-9.1) shall be performed under a written protocol consistent with the institution's assignment of clinical duties. Ordering of laboratory tests and ordering or performing other diagnostic tests necessary in the management of drug therapy shall be consistent with the testing standards of the institution.

(b) The written protocol for management of drug therapy between physicians and pharmacists must contain:

(1) A statement identifying the physician responsible for authorizing management of drug therapy.

(2) A statement identifying the pharmacist authorized to perform management of drug therapy.

(3) A statement requiring that regimens for the management of drug therapy be initiated by a physician for patients referred to a pharmacist for management of drug therapy.

(4) A statement identifying the types of decisions regarding the management of drug therapy that the pharmacist is authorized to make, including a statement of

the ailments or diseases involved within the physician's scope of practice, and types of management of drug therapy authorized.

(5) A statement of the functions and tasks the pharmacist shall follow in the course of exercising management of drug therapy, including the method for documenting decisions made and a plan for communication or feedback to the authorizing physician concerning specific decisions made. Documentation of each intervention shall occur as soon as practicable, but no later than 72 hours after the intervention in the patient's medical record and shall also be recorded in the pharmacist's records.

(6) A statement that requires notification to the authorizing physician of any changes in dose, duration or frequency of medication prescribed as soon as practicable but no longer than 72 hours after the change.

(7) A provision for implementation of the written protocol when a physician or pharmacist who is a party to the protocol is temporarily unavailable to participate in its implementation.

(8) A provision for notification of the role of the pharmacist by a physician to each referred patient the management of whose drug therapy may be affected by the written protocol and providing an opportunity for the patient to refuse management of drug therapy by a pharmacist.

(9) The signatures of the physicians and pharmacists who are entering into the written protocol, and the dates signed.

(10) A statement allowing for the termination of the written protocol at the request of any party to it at any time.

(c) The written protocol must be available as follows:

(1) At the practice site of each physician who is a party to the written protocol.

(2) At the practice site of each pharmacist who is a party to the written protocol.

(3) At the institution where a written protocol is in place.

(4) To any patient the management of whose drug therapy is affected by the written protocol, upon request of the patient.

(5) Upon request, to representatives of the Bureau and the Department of Health.

(d) The written protocol shall be filed with the Bureau.

(e) The written protocol must be effective for a period not to exceed 2 years from the date of execution. At the end of the 2-year period, or sooner, the parties shall review the written protocol and make a determination as to its renewal, necessary modifications or termination.

§ 27.302. Collaborative agreement for management of drug therapy in a non-institutional setting.

(a) Before practicing the management of drug therapy in a non-institutional setting, a pharmacist shall enter into a written collaborative agreement with a physician authorizing the management of drug therapy for diseases or for conditions or symptoms of diseases.

(b) The collaborative agreement must be between a physician and a pharmacist.

(c) A pharmacist may not provide economic or other incentives, inducements or benefits to a physician for the purpose of entering into a collaborative agreement for the management of drug therapy.

(d) A pharmacist who is employed by a physician under a collaborative agreement for the purpose of management of drug therapy may not engage in retail dispensing while in the health care practice or within the context of employment.

(e) Participation in a collaborative agreement authorizing the management of drug therapy is voluntary. A physician or pharmacist is not required to participate.

(f) The collaborative agreement must contain:

(1) A statement identifying the physician responsible for authorizing the management of drug therapy.

(2) A statement identifying the pharmacist authorized to perform the management of drug therapy.

(3) A statement requiring that regimens for the management of drug therapy be initiated by a physician for patients referred to a pharmacist for management of drug therapy.

(4) A statement identifying the types of decisions regarding the management of drug therapy that the pharmacist is authorized to make within the physician's scope of practice and types of management of drug therapy authorized.

(5) A statement identifying the terms under which a pharmacist providing the management of drug therapy is permitted to: adjust the drug regimen, the drug strength and the frequency of administration or the route of administration; administer drugs; order laboratory tests; and order and perform other diagnostic tests necessary in the management of drug therapy without prior written or oral consent by the collaborating physician. This paragraph does not provide prescriptive authority to a pharmacist.

(6) A statement of the functions and tasks the pharmacist shall follow in the course of exercising management of drug therapy, including the method for documenting decisions made and a plan for communication or feedback to the authorizing physician concerning specific decisions made. Documentation of each intervention shall occur as soon as practicable, but no later than 72 hours after the intervention, and be recorded in the pharmacist's records.

(7) A statement that requires notification to the authorizing physician of changes in dose, duration or frequency of medication prescribed as soon as practicable but no longer than 72 hours after the change.

(8) A provision for implementation of the collaborative agreement when a physician or pharmacist who is a party to the agreement is temporarily unavailable to participate in its implementation.

(9) A provision for notification of the role of the pharmacist by a physician to each referred patient the management of whose drug therapy may be affected by the collaborative agreement and providing an opportunity for the patient to refuse management of drug therapy by a pharmacist.

(10) The signatures of the physicians and pharmacists who are entering into the collaborative agreement and the dates signed.

(11) A statement allowing for the termination of the collaborative agreement at the request of a party to it at any time.

(g) The collaborative agreement must be available:

(1) At the practice site of each physician who is a party to the collaborative agreement.

(2) At the practice site of each pharmacist who is a party to the collaborative agreement.

(3) To any patient the management of whose drug therapy is affected by the agreement, upon request of the patient.

(4) Upon request, to representatives of the Bureau and the Department of Health.

(h) The collaborative agreement shall be filed with the Bureau.

(i) The collaborative agreement must be maintained on the premises of the pharmacy for review during inspection by or upon request of representatives of the Bureau and the Department of Health.

(j) The collaborative agreement must be effective for no more than 2 years from the date of execution. At the end of the 2-year period, or sooner, the parties shall review the collaborative agreement and make a determination as to its renewal, necessary modifications or termination.

(k) A pharmacist who is party to a collaborative agreement authorizing the management of drug therapy shall:

(1) Utilize an area for in-person, telephonic or other approved electronic consultations regarding the management of drug therapy that ensures the confidentiality of the patient information being discussed.

(2) Initiate the management of drug therapy only upon a written referral to the pharmacist from the physician. The written referral must include the minimum frequency in which the pharmacist shall conduct the management of the drug therapy in person.

(3) Confirm that the physician who is a party to the collaborative agreement holds an active and unrestricted license and that the terms of the collaborative agreement are within the scope of the physician's current practice at the time of the execution of the collaborative agreement.

(l) Patient records regarding the management of drug therapy may be maintained in a computerized recordkeeping system which meets the requirements for Federal and State-certified electronic health care records, subject to the following:

(1) The pharmacist who is a party to the collaborative agreement shall have access to the records of the patient who is the recipient of the management of drug therapy.

(2) The physician who is a party to the collaborative agreement shall have access to the pharmacy records of the patient who is the recipient of the management of drug therapy.

(3) The handling of patient records by the pharmacist providing the management of drug therapy shall comply with the Health Insurance Portability and Accountability Act of 1996 (Pub. L. No. 104-191, 110 Stat. 1936), the Health Information Technology for Economic and Clinical Health Act (Pub. L. No. 111-5, Div. A, Title XIII, Div. B, Title IV, 123 Stat. 226, 467), and associated rules and regulations.

PROFESSIONAL LIABILITY INSURANCE

§ 27.311. Certification of professional liability insurance—written protocol.

(a) A licensee who engages in management of drug therapy under a written protocol shall maintain professional liability insurance in the minimum amount of \$1 million per occurrence or claims made. The Board will accept from a licensee as satisfactory evidence of insurance coverage any of the following:

- (1) Personally purchased professional liability insurance.
- (2) Professional liability insurance coverage provided by the individual licensee’s employer.
- (3) Similar insurance coverage acceptable to the Board.

(b) A licensee who engages in management of drug therapy under a written protocol shall certify compliance with subsection (a) on a form available from the Board. The licensee shall submit the completed certification form to the Board with the written protocol.

(c) A licensee who engages in management of drug therapy under a written protocol shall, upon request, make available to the Board or its agents a certificate of insurance regarding the licensee’s maintenance of professional liability insurance.

(d) Failure to maintain insurance coverage as required under the act and this section will subject the licensee to disciplinary action under section 5(a)(6) of the act (63 P. S. § 390-5(a)(6)).

§ 27.312. Certification of professional liability insurance—collaborative agreement.

(a) A licensee who is a party to a collaborative agreement authorizing the management of drug therapy shall obtain and maintain a level of professional liability insurance coverage in the minimum amount of \$1 million per occurrence or claims made. The Board will accept from a licensee as satisfactory evidence of insurance coverage any of the following:

- (1) Personally purchased liability insurance.
- (2) Professional liability insurance coverage provided by the individual licensee’s employer.
- (3) Similar insurance coverage acceptable to the Board.

(b) A licensee who engages in the management of drug therapy under a collaborative agreement shall provide an affidavit to the Board that the licensee has obtained professional liability insurance in accordance with subsection (a) on a form available from the Board. The licensee shall submit the completed affidavit form to the Board with the collaborative agreement.

(c) A licensee who engages in the management of drug therapy under a collaborative agreement shall, upon request, make available to the Board or its agents a certificate of insurance regarding the licensee’s maintenance of professional liability insurance.

(d) Failure to maintain insurance coverage as required under the act and this section will subject the licensee to disciplinary action under section 5(a)(6) of the act (63 P. S. § 390-5(a)(6)).

[Pa.B. Doc. No. 15-1536. Filed for public inspection August 21, 2015, 9:00 a.m.]

PROPOSED RULEMAKING

GAME COMMISSION

[58 PA. CODE CH. 147]

Deer Control; Eligibility and Application for Deer Management Assistance Program

To effectively manage the wildlife resources of this Commonwealth, the Game Commission (Commission) proposed at its June 30, 2015, meeting to amend § 147.673 (relating to eligibility and application for DMAP) to allow the Commission to assess Deer Management Assistance Program (DMAP) coupon allocations for political subdivision or government agency applicants at individual and distinct DMAP units to less than 15,000 acres each and also assess DMAP coupons to these applicants based upon current conditions relative to goals and objectives outlined in an approved management plan.

The proposed rulemaking will not have an adverse impact on the wildlife resources of this Commonwealth.

The authority for the proposed rulemaking is 34 Pa.C.S. (relating to Game and Wildlife Code) (code).

The proposed rulemaking was made public at the June 30, 2015, meeting of the Commission. Comments can be sent until September 25, 2015, to the Director, Information and Education, Game Commission, 2001 Elmerton Avenue, Harrisburg, PA 17110-9797.

1. Purpose and Authority

The Commission is statutorily tasked with managing the Commonwealth's white-tailed deer herds on behalf of citizens in this Commonwealth. To accomplish this task, the Commission allocates antlerless deer licenses across this Commonwealth among the various wildlife management units to utilize hunter harvest as the primary management tool of white-tailed deer. These allocations are adjusted each year to allow the deer herd to grow, stabilize or decrease, and are based on the best available science and in consideration of the broad and disparate interests of various stakeholders in this Commonwealth. However, this system is primarily focused on addressing deer management at the landscape level.

In 2003, DMAP was first established to provide both public and private landowners with an additional tool for the management of local white-tailed deer herds on lands where excessive deer numbers have compromised the landowners' land uses and other interests. DMAP was specifically designed as a strategic tool to deal with localized land issues not larger landscape problems. However, a growing voice of hunters have recently raised concerns that DMAP may be excessively impacting local white-tailed deer herds, especially on State-owned lands, as evidenced by a lack of deer sightings.

Regulatory changes allow the Commission to closely monitor and make necessary changes when alignment of local deer management goals using DMAP are not in alignment with the Commission's mandate to effectively manage the deer in a responsible and appropriate manner. The Commission is proposing to amend § 147.673 to allow the Commission to assess DMAP coupon allocations for political subdivision or government agency applicants at individual and distinct DMAP units to less than 15,000 acres each and also assess DMAP coupons to these applicants based upon current conditions relative to goals and objectives outlined in an approved management plan.

By limiting the extent of DMAP units on public lands to less than 15,000 acres each, political subdivision or government agency landowner applicants will be asked to narrow the focus of DMAP programs to areas in greater need of this tool in an effort to manage deer populations at a more distinct local level. Furthermore, political subdivision or government agency landowner applicants will be issued DMAP coupons in numbers that are consistent with current conditions relative to goals and objectives outlined in an approved management plan and without a guaranteed minimum allocation. The proposed amendments better allow the Commission to manage the white-tailed deer herd to best meet landowner needs, hunter desires and citizens' interests.

Section 2901(b) of the code (relating to authority to issue permits) provides "the commission may, as deemed necessary to properly manage the game or wildlife resources, promulgate regulations for the issuance of any permit and promulgate regulations to control the activities which may be performed under authority of any permit issued." The amendments to § 147.673 are proposed under this authority.

2. Regulatory Requirements

The proposed rulemaking will amend § 147.673 to allow the Commission to assess DMAP coupon allocations for political subdivision or government agency applicants at individual and distinct DMAP units to less than 15,000 acres each and also assess DMAP coupons to these applicants based upon current conditions relative to goals and objectives outlined in an approved management plan.

3. Persons Affected

Political subdivision or government agency applicants wishing to participate in the DMAP program will be affected by the proposed rulemaking.

4. Cost and Paperwork Requirements

The proposed rulemaking may result in a minor increase in paperwork and cost for political subdivision or government agency DMAP applicants and the Commission due to the likelihood of a slight increase in the number of DMAP applications resulting from addition of the 15,000-acre cap for each permit application. However, the Commission determined that this increase will be nominal and addressed by current budget and staffing allocations.

5. Effective Date

The proposed rulemaking will be effective upon final-form publication in the *Pennsylvania Bulletin* and will remain in effect until changed by the Commission.

6. Contact Person

For further information regarding the proposed rulemaking, contact Thomas P. Grohol, Director, Bureau of Wildlife Protection, 2001 Elmerton Avenue, Harrisburg, PA 17110-9797, (717) 783-6526.

R. MATTHEW HOUGH,
Executive Director

Fiscal Note: 48-385. No fiscal impact; (8) recommends adoption.

Annex A
TITLE 58. RECREATION
PART III. GAME COMMISSION
CHAPTER 147. SPECIAL PERMITS
Subchapter R. DEER CONTROL
DEER MANAGEMENT ASSISTANCE PROGRAM
PERMITS

§ 147.673. Eligibility and application for DMAP.

(a) **Eligibility.** Owners or lessees of private land, hunting clubs or authorized officers or employees of political subdivisions or government agencies [shall apply for the DMAP on a form provided by the Commission] are eligible to make application for a DMAP.

(1) Applications shall be submitted on a form provided by the Commission to a regional office by May 1 immediately preceding the first fall deer season and include the name of the owner, lessee, political subdivision or government agency that is applying for the DMAP and the name and address of the contact person for the DMAP as well as other information required on the application.

[(2) One DMAP harvest permit will be allocated for every 5 acres of land enrolled in the DMAP where material destruction of cultivated crops, fruit trees or vegetables by deer has been or can be documented. One DMAP harvest permit will be allocated for every 50 acres of land enrolled in the DMAP for all other lands. Additional DMAP harvest permits may be allocated dependent on current conditions relative to goals and objectives outlined in a Commission-approved management plan.

(3)] (2) Applications will not be accepted for the following areas without an approved management plan:

(i) Areas within 1 air mile of another DMAP area that is owned, leased or controlled by the same person, political subdivision or governmental agency.

(ii) Areas owned or leased by a Federal agency, State agency or municipal political subdivision.

(iii) Areas with less than 5 acres of cultivated crops, fruit trees or vegetables, or less than 50 acres of other lands.

(b) **Management plan criteria.** Management plans must include at least the following information:

(1) A map showing the location and boundaries of the area and the county, township and Commission wildlife management unit the site is located in.

(2) A description of the management area delineated on the map in paragraph (1) including the size in acres, cover types (forested or nonforested), principle land uses, huntable areas and safety zones.

(3) An explanation of the deer management goals and objectives for the area.

(4) An explanation to substantiate why the person in control of the land wants to increase the harvest of antlerless deer by allowing the use of DMAP in the area. Area specific information shall be provided that supports the deer management goals and objectives.

(c) Allocation of harvest permits.

(1) **Private land and hunting clubs.** Owners or lessees of private land and hunting clubs will be

allocated one DMAP coupon for every 50 acres of land enrolled in DMAP. This allocation may be increased to one DMAP coupon for every 5 acres of land enrolled in the DMAP if an applicant can document sufficient proof of material destruction of cultivated crops, fruit trees or vegetables by deer. The Commission may issue additional DMAP coupons to applicants at its discretion if current conditions relative to goals and objectives outlined in an approved management plan support escalation.

(2) **Public land.** The Commission may issue DMAP coupons to political subdivision or government agency landowner applicants at its discretion based upon current conditions relative to goals and objectives outlined in an approved management plan. Allocations for political subdivision or government agency applicants will be assessed for individual and distinct DMAP units no greater than 15,000 acres each.

[(c)] (d) **Designation of location and boundaries.** Upon approval of the application, the location and boundaries of the area shall be designated in a manner approved by the Commission.

[(d) Approved applicants will receive one coupon for each DMAP permit the DMAP area is entitled to.]

(e) **Availability of harvest permits through authorized issuing agents.** In DMAP areas designated by the Director, DMAP harvest permits may be made available directly through authorized issuing agents without coupons being issued.

[Pa.B. Doc. No. 15-1537. Filed for public inspection August 21, 2015, 9:00 a.m.]

[58 PA. CODE CHS. 143 AND 147]

Hunting and Furtaker Licenses; Special Permits

To effectively manage the wildlife resources of this Commonwealth, the Game Commission (Commission) proposed at its June 30, 2015, meeting to amend §§ 143.182, 143.185 and 147.804 (relating to definitions; the license; and general) to add cottontail rabbit and mourning dove to the list of species that mentored youth are eligible to hunt and also require that mentored youth obtain a Migratory Game Bird License prior to hunting mourning dove.

The proposed rulemaking will not have an adverse impact on the wildlife resources of this Commonwealth.

The authority for the proposed rulemaking is 34 Pa.C.S. (relating to Game and Wildlife Code) (code).

The proposed rulemaking was made public at the June 30, 2015, meeting of the Commission. Comments can be sent until September 25, 2015, to the Director, Information and Education, Game Commission, 2001 Elmerton Avenue, Harrisburg, PA 17110-9797.

1. *Purpose and Authority*

Since the successful implementation of the Mentored Youth Hunting Program in fall 2006, the Commission has been striving to improve upon the successes of this mentor-based program. Sporting organizations and other interested groups have continued to encourage the Com-

mission to expand mentored youth hunting opportunities in this Commonwealth to additional species, including the cottontail rabbit and mourning dove. Importantly, the mourning dove is defined as a migratory bird species and requires the acquisition of a Migratory Game Bird License to facilitate the Harvest Information Program (HIP). HIP is a National, cooperative state and Federal program designed to improve the information collected regarding the harvest of migratory game birds. The Commission is proposing to amend §§ 143.182, 143.185 and 147.804 to add cottontail rabbit and mourning dove to the list of species that mentored youth are eligible to hunt and also require that mentored youth obtain a Migratory Game Bird License prior to hunting mourning dove.

Section 2722(g) of the code (relating to authorized license-issuing agents) directs the Commission to adopt regulations for the administration, control and performance of license issuing activities. Section 2901(b) of the code (relating to authority to issue permits) provides "the commission may, as deemed necessary to properly manage the game or wildlife resources, promulgate regulations for the issuance of any permit and promulgate regulations to control the activities which may be performed under authority of any permit issued." The amendments to §§ 143.182, 143.185 and 147.804 are proposed under this authority.

2. Regulatory Requirements

The proposed rulemaking will amend §§ 143.182, 143.185 and 147.804 to add cottontail rabbit and mourning dove to the list of species that mentored youth are eligible to hunt and also require that mentored youth obtain a Migratory Game Bird License prior to hunting mourning dove.

3. Persons Affected

Persons wishing to hunt cottontail rabbit and mourning dove under the Mentored Youth Hunting Program will be affected by the proposed rulemaking.

4. Cost and Paperwork Requirements

The proposed rulemaking should not result in additional cost or paperwork.

5. Effective Date

The proposed rulemaking will be effective upon final-form publication in the *Pennsylvania Bulletin* and will remain in effect until changed by the Commission.

6. Contact Person

For further information regarding the proposed rulemaking, contact Thomas P. Grohol, Director, Bureau of Wildlife Protection, 2001 Elmerton Avenue, Harrisburg, PA 17110-9797, (717) 783-6526.

R. MATTHEW HOUGH,
Executive Director

Fiscal Note: 48-387. No fiscal impact; (8) recommends adoption.

Annex A
TITLE 58. RECREATION
PART III. GAME COMMISSION
CHAPTER 143. HUNTING AND FURTAKE
LICENSES

Subchapter J. MIGRATORY GAME BIRD LICENSE

§ 143.182. Definitions.

The following words and terms, when used in this subchapter, have the following meanings, unless the context clearly indicates otherwise:

HIP survey—The Migratory Game Bird Harvest Information Program (HIP) survey that will be completed at the time the license is issued.

Migratory Game Bird License—The license authorizing the holder thereof to hunt for migratory game birds. The license is not valid unless used in conjunction with a regular resident [or] **hunting license**, nonresident hunting license or **mentored hunting permit**.

§ 143.185. The license.

A Migratory Game Bird License is required for a person engaged in the hunting or taking of migratory game birds, unless the person otherwise qualifies for license and fee exemptions under section 2706 of the act (relating to resident license and fee exemptions). The Migratory Game Bird License shall be signed by the holder in the space provided and shall be carried at all times while hunting for migratory game birds. The holder shall produce the license upon demand of an officer authorized to enforce the act and this title.

CHAPTER 147. SPECIAL PERMITS

Subchapter X. MENTORED HUNTING PROGRAM PERMIT

§ 147.804. General.

* * * * *

(c) Species limitation.

(1) A mentored youth's hunting eligibility is restricted to the following species: **cottontail rabbit, mourning dove**, squirrel, woodchuck, coyote, deer and wild turkey. Except as provided in this paragraph, mentored youth hunting permits will be issued with an antlered deer harvest tag and a spring turkey harvest tag. Harvest tags will not be issued to mentored youth applicants who are under 7 years of age at the time of application.

* * * * *

[Pa.B. Doc. No. 15-1538. Filed for public inspection August 21, 2015, 9:00 a.m.]

[58 PA. CODE CH. 135]

Lands and Buildings; Goose Hunting Areas

To effectively manage the wildlife resources of this Commonwealth, the Game Commission (Commission) proposed at its June 30, 2015, meeting to amend § 135.104 (relating to restrictions on controlled goose hunting areas) to limit persons to harvesting one Canada goose per person per season at the Middle Creek Wildlife Management Area controlled goose hunting area.

The proposed rulemaking will not have an adverse impact on the wildlife resources of this Commonwealth.

The authority for the proposed rulemaking is 34 Pa.C.S. (relating to Game and Wildlife Code) (code).

The proposed rulemaking was made public at the June 30, 2015, meeting of the Commission. Comments can be sent until September 25, 2015, to the Director, Information and Education, Game Commission, 2001 Elmerton Avenue, Harrisburg, PA 17110-9797.

1. Purpose and Authority

The controlled goose hunting program on the Middle Creek Wildlife Management Area provides opportunities for hunters to harvest Canada geese during the regular

goose hunting season. Each year a number of hunters are selected to hunt from blinds through a public drawing. Hunters may subsequently enter into a drawing on later days for unclaimed blinds where they may take additional geese, but remain within the 1 goose per day daily bag limit. Hunter success rates have been declining in the controlled goose hunting area due in part to declining resident goose populations, fewer migrant geese and higher harvest rates on geese in areas surrounding Middle Creek. In an effort to help increase hunter success rates and Canada goose populations on Middle Creek, the Commission is proposing to limit the take in the controlled goose hunting area to one Canada goose per person per season.

Section 721(a) of the code (relating to control of property) provides “[t]he administration of all lands or waters owned, leased or otherwise controlled by the commission shall be under the sole control of the director, and the commission shall promulgate regulations . . . for its use and protection as necessary to properly manage these lands or waters.” The amendments to § 135.104 are proposed under this authority.

2. Regulatory Requirements

The proposed rulemaking will amend § 135.104 to limit persons to harvesting one Canada goose per person per season at the Middle Creek Wildlife Management Area controlled goose hunting area.

3. Persons Affected

Persons wishing to hunt Canada geese at the Middle Creek Wildlife Management Area controlled goose hunting area will be affected by the proposed rulemaking.

4. Cost and Paperwork Requirements

The proposed rulemaking should not result in additional cost or paperwork.

5. Effective Date

The proposed rulemaking will be effective upon final form publication in the *Pennsylvania Bulletin* and will remain in effect until changed by the Commission.

6. Contact Person

For further information regarding the proposed rulemaking, contact Thomas P. Grohol, Director, Bureau of Wildlife Protection, 2001 Elmerton Avenue, Harrisburg, PA 17110-9797, (717) 783-6526.

R. MATTHEW HOUGH, Executive Director

Fiscal Note: 48-383. No fiscal impact; (8) recommends adoption.

Annex A

TITLE 58. RECREATION

PART III. GAME COMMISSION

CHAPTER 135. LANDS AND BUILDINGS

Subchapter F. SPECIAL WILDLIFE MANAGEMENT AREAS

§ 135.104. Restrictions on controlled goose hunting areas.

It is unlawful to:

* * * * *

(9) Take more than one **Canada** goose per person **per day at a controlled goose hunting area. [Duck limits]** Season and daily limits on other waterfowl

shall conform with Chapter 139 (relating to seasons and bag limits) and 50 CFR Part 20 (relating to migratory bird hunting).

(10) Take more than one Canada goose per person per season at the Middle Creek Wildlife Management Area controlled goose hunting area.

[Pa.B. Doc. No. 15-1539. Filed for public inspection August 21, 2015, 9:00 a.m.]

[58 PA. CODE CH. 131]

Preliminary Provisions; Replacement Costs for Wildlife Killed

To effectively manage the wildlife resources of this Commonwealth, the Game Commission (Commission) proposed at its June 30, 2015, meeting to amend § 131.8 (relating to replacement costs for wildlife killed) to increase replacement costs for bald and golden eagles from \$200 to \$2,500.

The proposed rulemaking will not have an adverse impact on the wildlife resources of this Commonwealth.

The authority for the proposed rulemaking is 34 Pa.C.S. (relating to Game and Wildlife Code) (code).

The proposed rulemaking was made public at the June 30, 2015, meeting of the Commission. Comments can be sent until September 25, 2015, to the Director, Information and Education, Game Commission, 2001 Elmerton Avenue, Harrisburg, PA 17110-9797.

1. Purpose and Authority

In accordance with goals established in the Pennsylvania Bald Eagle Management Plan, 2010-2019, the Commission determined that the bald eagle (*Haliaeetus leucocephalus*) achieved a population level and geographical distribution that no longer met the definition of a threatened species. As a result, on March 15, 2014, the bald eagle was officially removed from the Commonwealth’s threatened species list. Notwithstanding the bald eagle’s delisting, its populations and the populations of its smaller cousin, the golden eagle (*Aquila chrysaetos*), necessitate further protection from unlawful takings in the form of increased replacement costs.

Section 925(i) of the code (relating to jurisdiction and penalties) specifically states that “[i]n addition to the fines and costs imposed for violations pursuant to subsection (b), the costs incurred by the commission for the replacement of the species involved in the violation shall be assessed by the magisterial district judge in such amount as is fixed by regulation of the commission.” The Commission is proposing to amend § 131.8 to increase replacement costs for bald and golden eagles from \$200 to \$2,500.

Section 2102(a) of the code (relating to regulations) provides that “[t]he commission shall promulgate such regulations as it deems necessary and appropriate concerning game or wildlife and hunting or furtaking in this Commonwealth, including regulations relating to the protection, preservation and management of game or wildlife and game or wildlife habitat, permitting or prohibiting hunting or furtaking, the ways, manner, methods and means of hunting or furtaking, and the health and safety of persons who hunt or take wildlife or may be in the vicinity of persons who hunt or take game or wildlife in

this Commonwealth.” The amendments to § 131.8 are proposed under this authority.

2. Regulatory Requirements

The proposed rulemaking will amend § 131.8 to increase replacement costs for bald and golden eagles from \$200 to \$2,500.

3. Persons Affected

Persons who unlawfully take or kill bald or golden eagles within the Commonwealth will be affected by the proposed rulemaking.

4. Cost and Paperwork Requirements

The proposed rulemaking should not result in additional cost or paperwork.

5. Effective Date

The proposed rulemaking will be effective upon final publication in the *Pennsylvania Bulletin* and will remain in effect until changed by the Commission.

6. Contact Person

For further information regarding the proposed rulemaking, contact Thomas P. Grohol, Director, Bureau of Wildlife Protection, 2001 Elmerton Avenue, Harrisburg, PA 17110-9797, (717) 783-6526.

R. MATTHEW HOUGH,
Executive Director

Fiscal Note: 48-386. No fiscal impact; (8) recommends adoption.

Annex A

TITLE 58. RECREATION

PART III. GAME COMMISSION

CHAPTER 131. PRELIMINARY PROVISIONS

§ 131.8. Replacement costs for wildlife killed.

Under section 925(i) of the act (relating to [**finances and penalties for violations**] **jurisdiction and penalties**), in addition to any fines and costs imposed for violations of the act and this title, any person who unlawfully kills or possesses wildlife may be assessed replacement costs according to the following minimum cost scale:

(1) *General class* [:].

(i) Each threatened or endangered bird or mammal, \$5,000.

[(ii) Each elk, \$1,500.

(iii) Each bear, \$1,500.

(iv) Each deer, \$800.

(v) Each bobcat, \$500.

(vi) Each otter, \$500.

(vii) Each turkey, \$300.

(viii) Each beaver, \$300.

(ix) Any other wildlife, \$200.]

(ii) Each bald eagle or golden eagle, \$2,500.

(iii) Each elk or black bear, \$1,500.

(iv) Each white-tailed deer, \$800.

(v) Each bobcat or otter, \$500.

(vi) Each wild turkey or beaver, \$300.

(vii) Any other wildlife, \$200.

(2) *Trophy class* [:].

(i) Each elk with a Boone and Crockett green score of 200 points or more, \$5,000.

(ii) Each **white-tailed** deer with a Boone and Crockett green score of 115 [**point**] **points** or more, \$5,000.

(iii) Each black bear with a field dressed weight of 350 pounds or more, \$5,000.

[Pa.B. Doc. No. 15-1540. Filed for public inspection August 21, 2015, 9:00 a.m.]

[58 PA. CODE CH. 133]

Wildlife Classification; Mammals

To effectively manage the wildlife resources of this Commonwealth, the Game Commission (Commission) proposed at its June 30, 2015, meeting to amend § 133.41 (relating to classification of mammals) to remove the Delmarva Fox Squirrel from the State endangered species list and also update the common name of the Eastern woodrat to the Allegheny woodrat.

The proposed rulemaking will not have an adverse impact on the wildlife resources of this Commonwealth.

The authority for the proposed rulemaking is 34 Pa.C.S. (relating to Game and Wildlife Code) (code).

The proposed rulemaking was made public at the June 30, 2015, meeting of the Commission. Comments can be sent until September 25, 2015, to the Director, Information and Education, Game Commission, 2001 Elmerton Avenue, Harrisburg, PA 17110-9797.

1. Purpose and Authority

The Commission is proposing to amend § 133.41 to reflect the current status of populations of mammals in this Commonwealth and to update scientific nomenclature. The first amendment pertains to the Delmarva Fox Squirrel (*Sciurus niger niger*). This is one of three subspecies of fox squirrel listed in this Commonwealth. The species was considered present historically in only a very limited portion of southeastern Pennsylvania, and a reintroduction attempted in 1989 occurred with no documented survival past 1 year. Suitable habitat for the species within its historic range is nonexistent, and no documented individuals have been recorded in the 25 years since the reintroduction effort was undertaken. The Mammal Technical Committee, a scientific advisory committee of the Pennsylvania Biological Survey, voted to consider it as State extirpated, and to remove it from the list of State endangered mammals. Across the species core range in coastal portions of Delaware, Maryland and Virginia, it is considered stable and proposed to be removed from Federal list of endangered species. The second proposed amendment updates the common name of the Eastern woodrat to the Allegheny woodrat. Based upon genetic and morphological evidence, the Eastern woodrat has been split into two species—the Eastern woodrat and the Allegheny woodrat. The Allegheny woodrat (*Neotoma magister*) inhabits this Commonwealth and is currently listed as threatened.

Section 322(c)(8) of the code (relating to powers and duties of commission) specifically empowers the commission to “[a]dd to or change the classification of any wild bird or wild animal.” Section 2167(a) of the code (relating to endangered or threatened species) states that “[t]he

commission may, by regulation, add or remove any wild bird or wild animal native to this Commonwealth to or from the Pennsylvania native list of endangered or threatened species.” The amendments to § 133.41 are proposed under this authority.

2. *Regulatory Requirements*

The proposed rulemaking will amend § 133.41 to remove the Delmarva Fox Squirrel from the State endangered species list and also update the common name of the Eastern woodrat to the Allegheny woodrat.

3. *Persons Affected*

Persons interacting with the Delmarva Fox Squirrel or Allegheny woodrat within this Commonwealth may be affected by the proposed rulemaking.

4. *Cost and Paperwork Requirements*

The proposed rulemaking should not result in additional cost or paperwork.

5. *Effective Date*

The proposed rulemaking will be effective upon final-form publication in the *Pennsylvania Bulletin* and will remain in effect until changed by the Commission.

6. *Contact Person*

For further information regarding the proposed rulemaking, contact Thomas P. Grohol, Director, Bureau of Wildlife Protection, 2001 Elmerton Avenue, Harrisburg, PA 17110-9797, (717) 783-6526.

R. MATTHEW HOUGH,
Executive Director

Fiscal Note: 48-384. No fiscal impact; (8) recommends adoption.

Annex A

TITLE 58. RECREATION

PART III. GAME COMMISSION

CHAPTER 133. WILDLIFE CLASSIFICATION

Subchapter C. MAMMALS

§ 133.41. Classification of mammals.

The following mammals are classified:

(1) *Endangered.*

(i) Indiana Bat (*Myotis sodalis*)

(ii) Least Shrew (*Cryptotis parva*)

[(iii) Delmarva Fox Squirrel (*Sciurus niger ciner*)

(iv)] (iii) Northern flying squirrel (*Glaucomys sabrinus macrotis*)

(2) *Threatened.*

(i) Small-footed Myotis (*Myotis leibii*)

(ii) **[Eastern] Allegheny woodrat (*Neotoma magister*)**

(iii) West Virginia Water Shrew (*Sorex palustris punctulatus*)

[Pa.B. Doc. No. 15-1541. Filed for public inspection August 21, 2015, 9:00 a.m.]

STATEMENTS OF POLICY

Title 4—ADMINISTRATION

PART II. EXECUTIVE BOARD

[4 PA. CODE CH. 9]

Reorganization of the Department of Human Services

The Executive Board approved a reorganization of the Department of Human Services effective August 5, 2015.

The organization charts at 45 Pa.B. 4925 and 4926 (August 22, 2015) is published at the request of the Joint Committee on Documents under 1 Pa. Code § 3.1(a)(9) (relating to contents of *Code*).

(Editor's Note: The Joint Committee on Documents has found organization charts to be general and permanent in nature. This document meets the criteria of 45 Pa.C.S. § 702(7) (relating to contents of Pennsylvania Code) as a document general and permanent in nature which shall be codified in the Pennsylvania Code.)

[Pa.B. Doc. No. 15-1542. Filed for public inspection August 21, 2015, 9:00 a.m.]

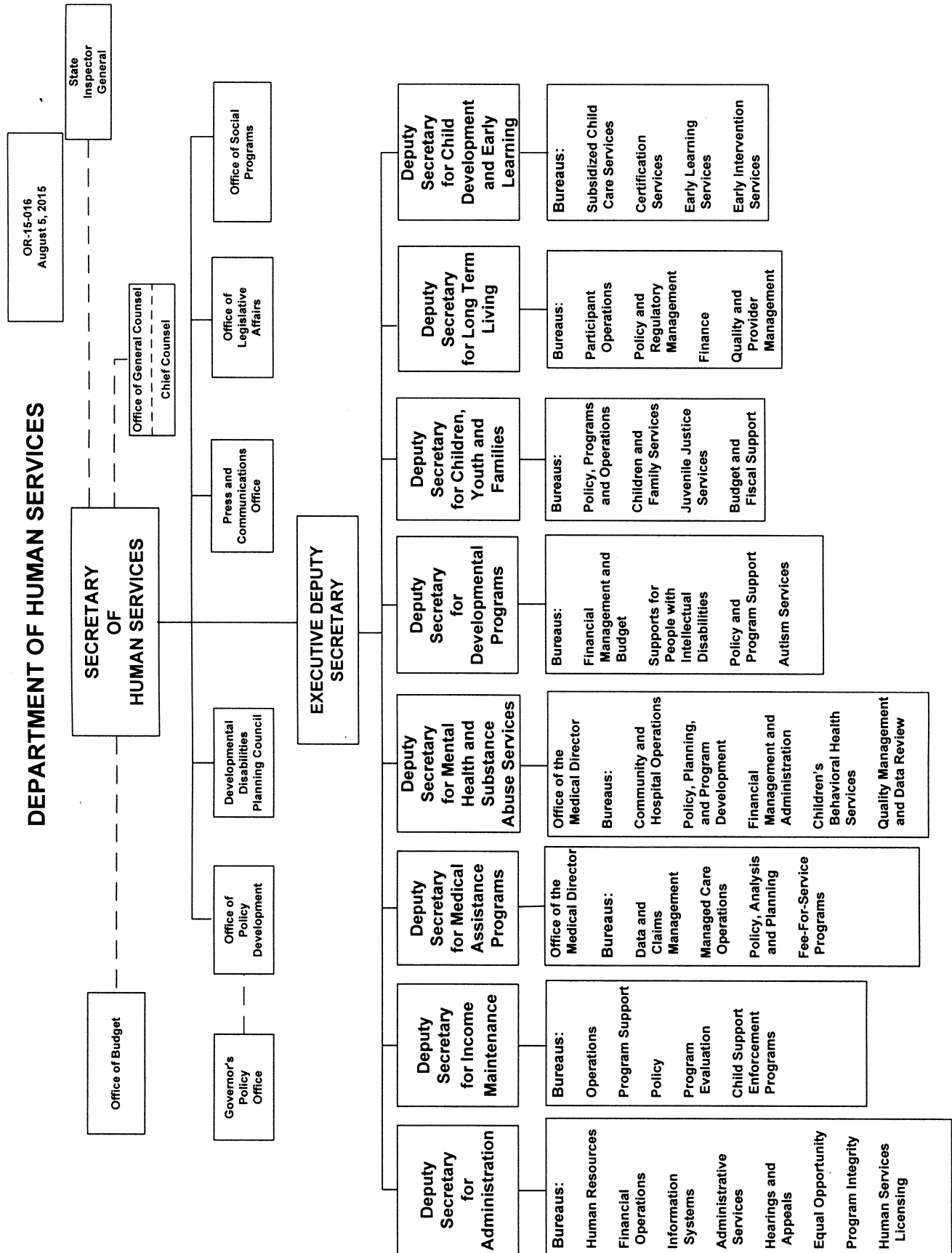

OR-15-016
August 5, 2015

DEPARTMENT OF HUMAN SERVICES
DEPUTY SECRETARY FOR MEDICAL ASSISTANCE PROGRAMS

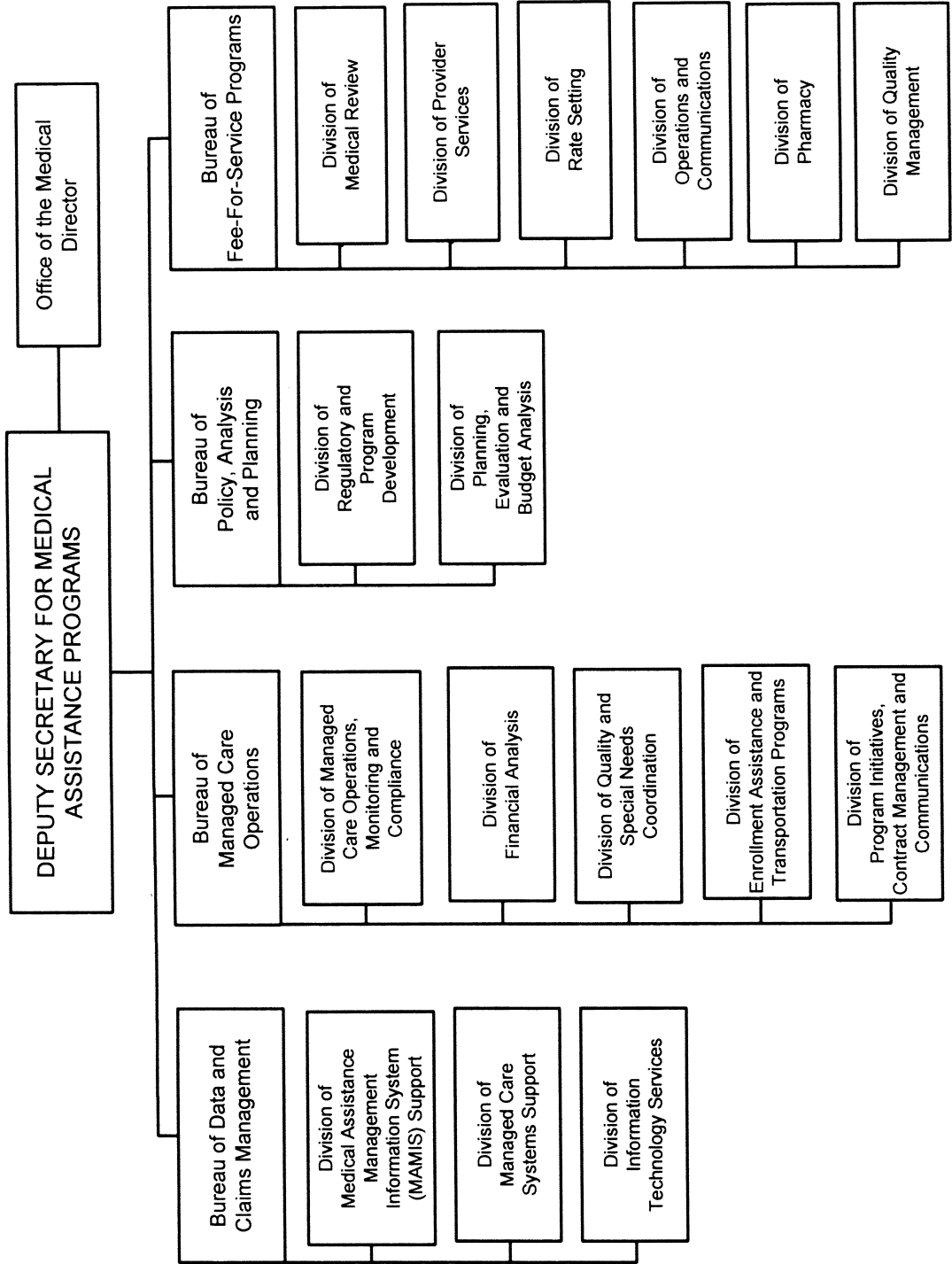

NOTICES

DELAWARE RIVER BASIN COMMISSION

Public Hearing and Business Meeting

The Delaware River Basin Commission (Commission) will hold a public hearing on Tuesday, September 15, 2015. A business meeting will be held the following day on Wednesday, September 16, 2015. The hearing and business meeting are open to the public and will be held at the Dravo Auditorium, Chase Center on the Riverfront, 815 Justison Street, Wilmington, DE.

Public hearing. The public hearing on September 15, 2015, will begin at 1:30 p.m. Hearing items will include draft dockets for the withdrawals, discharges and other water-related projects subject to the Commission's review.

Written comments on draft dockets scheduled for hearing on September 15, 2015, will be accepted through the close of the hearing that day. After the hearing on all scheduled matters has been completed, and as time allows, an opportunity for open public comment (formerly known as "public dialogue") will also be provided.

The public is advised to check the Commission's web site periodically prior to the hearing date, as items scheduled for hearing may be postponed if additional time is deemed necessary to complete the Commission's review, and items may be added up to 10 days prior to the hearing date. In reviewing docket descriptions, the public is also asked to be aware that project details commonly change in the course of the Commission's review, which is ongoing.

1. *Paulsboro Refining Company, LLC, D-1969-195-3.* An application to renew the approval of the existing Paulsboro Refining Company industrial wastewater treatment plant (IWTP), formerly known as the Valero Refining Company IWTP, and its discharge. The IWTP has an average annual design flow of 9.19 million gallons per day (mgd) and a hydraulic design capacity of 15.84 mgd. The IWTP will continue to discharge treated industrial wastewater effluent to Water Quality Zone 4 of the Delaware River at River Mile 87.7 in the Borough of Paulsboro, Gloucester County, NJ.

2. *Global Advanced Metals USA, Inc., D-1970-072-5.* An application to renew the approval of the applicant's existing 0.1488 mgd IWTP and its discharge as well as the continued discharge of up to 0.0987 mgd of noncontact cooling water, lagoon underdrain, steam condensate, reverse osmosis reject water, and stormwater from Outfalls Nos. 001 and 002. Treated effluent will continue to be discharged to Swamp Creek at River Mile 92.47—32.3—12.9—12.6 (Delaware River—Schuylkill River—Perkiomen Creek—Swamp Creek) by means of Outfall No. 001, on the border of Douglass Township, Montgomery County, PA and Colebrookdale Township, Berks County, PA.

3. *Birdsboro Municipal Authority, D-1974-126 CP-3.* An application to renew the approval of the existing 1.35 mgd Birdsboro wastewater treatment plant (WWTP) and its discharge. The WWTP will continue to discharge to Hay Creek, which is a tributary of the Schuylkill River, at River Mile 92.47—63.1—0.3 (Delaware River—Schuylkill River—Hay Creek) in the Borough of Birdsboro, Berks County, PA.

4. *Nestlé Purina Petcare Company, D-1983-018-2.* An application to renew the approval of the applicant's existing 0.53 mgd IWTP and its discharge. The applicant has also requested approval to modify the IWTP by replacing the influent screening, adding equalization tanks, and adding mixers to the aerated lagoon, while maintaining the hydraulic capacity. The modifications meet the Commission's definition of substantial alterations or additions. Treated effluent will continue to be discharged to an unnamed tributary (UNT) of Jordan Creek at River Mile 183.66—16.25—0.67—11.16—0.54 (Delaware River—Lehigh River—Little Lehigh River—Jordan Creek—UNT) by means of Outfall No. 001, within the drainage area of the section of the main stem Delaware River known as the Lower Delaware, which the Commission has classified as Special Protection Waters, in South Whitehall Township, Lehigh County, PA.

5. *Lower Moreland Township Authority, D-1987-052 CP-4.* An application to renew the approval of the applicant's existing 0.279 mgd Chapel Hill WWTP and its discharge. Treated effluent will continue to be discharged to a UNT of Southampton Creek at River Mile 109.75—16.1—0.71—0.5 (Delaware River—Pennypack Creek—Southampton Creek—UNT) by means of Outfall No. 001, in Lower Moreland Township, Montgomery County, PA.

6. *Roamingwood Sewer and Water Association, D-1988-045 CP-4.* An application to approve a temporary increase in allocation from 20.67 million gallons per month (mgm) to 24.8 mgm of groundwater from existing Wells Nos. 1—5 for use in the docket holder's public water system. The temporary increase in allocation is necessary during the docket holder's ongoing system water loss improvement project. The temporary allocation will expire on September 16, 2020, at which time the allocation will be reduced to 20.67 mgm. The wells are completed in the Poplar Gap Member of the Catskill Formation in the Ariel Creek Watershed in Lake and Salem Townships, Wayne County, PA within the drainage area of the section of the main stem Delaware River known as the Upper Delaware, which the Commission has classified as Special Protection Waters.

7. *Waste Management Disposal Services of Pennsylvania, Inc., D-1988-054-7.* An application to renew the approval of the applicant's existing 0.3 mgd GROWS Landfill leachate treatment plant and its discharge. Treated effluent will continue to be discharged to the tidal Delaware River at River Mile 125.6 by means of Outfall No. 001, within Water Quality Zone 2, in Falls Township, Bucks County, PA.

8. *Shoemakersville Borough, D-1990-007 CP-4.* An application to renew the approval of an existing groundwater withdrawal of up to 7.5 mgm to supply the applicant's public water supply distribution system from existing Wells Nos. 1, 3—6 completed in the Hamburg Sequence Formation. The requested allocation is not an increase from the previous allocation. The project is located in the Schuylkill River Watershed in the Borough of Shoemakersville and Perry Township, Berks County, PA.

9. *Gloucester County Utilities Authority (GCUA), D-1990-074 CP-5.* An application to renew the approval of the applicant's existing 27 mgd WWTP and its discharge. Treated effluent will continue to be discharged to Water Quality Zone 4 of the tidal Delaware River at River Mile 89.7 by means of Outfall No. DSN004A, in West Deptford Township, Gloucester County, NJ.

10. *Amity Township, D-1990-078 CP-4*. An application to renew the approval of the applicant's existing 4.0 mgd WWTP and its discharge. The Department of Environmental Protection and Commission will continue to base effluent limitations upon a discharge flow of 2.2 mgd. Treated effluent will continue to be discharged to the Schuylkill River at River Mile 92.47—58.35 (Delaware River—Schuylkill River) by means of Outfall No. 001, in Amity Township, Berks County, PA.

11. *Sullivan Infra West, Inc., D-1992-010-2*. An application to renew the approval of the applicant's existing 0.2 mgd Kutschers Country Club WWTP and its discharge. Treated effluent will continue to be discharged to a UNT of Anawana Brook at River Mile 253.64—27.3—1.65—5.3—2.25 (Delaware River—Neversink River—Sheldrake Stream—Anawana Brook—UNT) by means of Outfall No. 001, within the drainage area of the main stem Delaware River known as the Middle Delaware, which the Commission has classified as Special Protection Waters, in the Town of Thompson, Sullivan County, NY.

12. *Talamore at Oak Terrace, Inc., D-1993-030-3*. An application to renew the approval of an existing groundwater withdrawal of up to 5.17 mgm to irrigate the applicant's golf course from existing Wells PW-1 and Water Tower. Existing Wells PW-1 and Water Tower are completed in the Stockton Formation. The requested allocation is not an increase from the previous allocation. The wells are located in the Commission's designated Ground Water Protected Area (GWPA) in the Park Creek Watershed in Horsham Township, Montgomery County, PA.

13. *JFBB Ski Areas, Inc., D-1993-057-3*. An application to renew the approval of an existing surface water withdrawal of up to 103.33 mgm for the snowmaking operations at Jack Frost Ski Area resort from an existing surface water intake on Tobyhanna Creek. The requested allocation is not an increase from the previous allocation. The surface water intake is located in the Tobyhanna Creek Watershed in Kidder Township, Carbon County, PA, within the drainage area of the section of the main stem Delaware River known as the Lower Delaware, which the Commission has classified as Special Protection Waters.

14. *United Water Delaware, D-1996-050 CP-3*. An application to renew the approval of an existing groundwater and surface water withdrawal of up to 30 mgd (930 mgm) to supply the applicant's public water supply distribution system from existing Well Christiana No. 1 and surface water intakes Stanton No. 1, Stanton No. 2, Stanton No. 2A and Christiana No. 1. Well Christiana No. 1 is completed in the Potomac Formation. The application will also renew the approval of a Tidal Capture Structure located on White Clay Creek, a tributary of the Christina River, at River Mile 70.73—10.3—1.8 (Delaware River—Christina River—White Clay Creek). The requested allocation is not an increase from the previous allocation. The water supply system is located in New Castle County, DE.

15. *Pennsylvania American Water Company, D-1998-043 CP-3*. An application to renew the approval of an existing groundwater withdrawal of up to 165.33 mgm from existing Wells Nos. 12, 13, 16, 18A, 19, 20, 21, 23 and 28 for public water supply. Wells Nos. 12, 13 and 18A are completed in the Richland Formation, Well No. 16 is completed in the Millbach Formation, Wells Nos. 19 and 20 are completed in the Ontelaunee Formation, Well No. 21 is completed in the Allentown Formation, Well No. 23 is completed in the Hammer Creek Formation and Well

No. 28 is completed in the Epler/Ontelaunee Formations. The requested allocation is not an increase from the previous allocation. The project wells are located in the Little Cacoosing Creek Watershed in Spring and Lower Heidelberg Townships and Sinking Spring and Wyomissing Boroughs, all in Berks County, PA.

16. *Cold Spring Cottages, D-2005-002 CP-2*. An application to renew the approval of the existing 0.014 mgd Cold Spring Cottages WWTP and its discharges to groundwater by means of subsurface absorption beds. The application includes a transfer of ownership from Mountain Hill Cottages to Cold Spring Cottages, LLC. The WWTP discharge is located in the Neversink River Watershed in the drainage area of the section of the main stem Delaware River known as the Upper Delaware, which the Commission has classified as Special Protection Waters, in the Town of Thompson, Sullivan County, NY.

17. *Penn's Grove Sewer Authority, D-2005-029 CP-3*. An application to renew the approval of the applicant's 0.75 mgd WWTP and its discharge. Treated effluent will continue to be discharged to Water Quality Zone 5 of the tidal Delaware River at River Mile 72.0, in Penn's Grove Borough, Salem County, NJ.

18. *Hudson Valley Foie Gras, LLC, D-2006-037-5*. An application to renew the approval of the applicant's existing 0.02 mgd IWTP and its discharge. Treated effluent will continue to be discharged to the Middle Mongaup River at River Mile 261.1—12.0—6.2—5.1—3.7 (Delaware River—Mongaup River—Swinging Bridge Reservoir—Mongaup River—Middle Mongaup River) by means of Outfall No. 001, within the drainage area of the main stem Delaware River known as the Upper Delaware, which the Commission has classified as Special Protection Waters, in the Town of Liberty, Sullivan County, NY.

19. *West Deptford Energy Station, D-2008-027 CP-3*. An application to renew the approval to withdraw up to 374.914 mgm from the GCUA's effluent pipeline for use at the West Deptford Energy Station (WDES), and discharge up to 4.051 mgd of concentrated effluent back into GCUA's effluent pipeline from the WDES prior to discharge into the Delaware River. The WDES is located adjacent to Water Quality Zone 4 of the Delaware River at River Mile 89.7, in West Deptford Township, Gloucester County, NJ.

20. *NIS Hollow Estates, LLC, D-2010-003 CP-2*. An application to renew the approval of the existing 0.018 mgd NIS Hollow Estates WWTP and its discharge. The WWTP will continue to discharge to a UNT of the Lehigh River, which is a tributary of the Lehigh River, at River Mile 183.7—39.3—1.2 (Delaware River—Lehigh River—UNT—Lehigh River) and is located within the drainage area of the section of the main stem Delaware River known as the Lower Delaware, which the Commission has classified as Special Protection Waters, in East Penn Township, Carbon County, PA.

21. *Aqua Pennsylvania, Inc., D-1975-078 CP-4*. An application to approve new Well No. 6 for inclusion in the applicant's Waymart public water supply distribution system and to approve an increase in the total system groundwater withdrawal allocation from 11.68 mgm to 22.28 mgm. The application will also renew the approval of an existing importation of 0.494 mgd of groundwater from the Susquehanna River Basin. Wells Nos. 2—6 are completed in the Duncannon, Polar Gap and Packerton members of the Catskill Formation and are located in the Van Auken Watershed in Waymart Borough and Canaan

Township, Wayne County, PA within the drainage area of the section of the main stem Delaware River known as the Upper Delaware, which the Commission has classified as Special Protection Waters.

22. *Lower Frederick Township, D-1978-041 CP-3.* An application to upgrade and expand the existing Lower Frederick Township WWTP. The upgrade consists of replacing the existing extended aeration/activated sludge treatment system with a sequencing batch reactor system. The upgrade also includes head works and sludge handling improvements, the addition of filtration and post-equalization, and the replacement of the existing chlorine contact disinfection system with UV disinfection. Additionally, the WWTP will be expanded from 0.2 mgd to 0.5 mgd. The WWTP will continue to discharge to Perkiomen Creek, which is tributary to the Schuylkill River, at River Mile 92.47—32.3—13.4 (Delaware River—Schuylkill River—Perkiomen Creek) in Lower Frederick Township, Montgomery County, PA.

23. *Mount Pocono Municipal Authority, D-1991-027 CP-2.* An application to approve an upgrade and expansion of the existing Mount Pocono wastewater treatment plant and its discharge. The upgrade consists of improvements to the existing head works and sequencing batch reactors (SBR); the construction of a new influent equalization tank, post-aeration tank, cooling system, and spray irrigation facilities; and appurtenant improvements. The project also includes the expansion of the WWTP from 0.4 mgd to 0.5 mgd. The WWTP will land discharge by means of spray irrigation between November 16 and March 14 when conditions are suitable, and will discharge to Forest Hills Run from November 16 to March 14 when conditions are not suitable for land discharge. Forest Hills Run is a tributary of Paradise Creek, which is a tributary of Brodhead Creek, at River Mile 213.0—10.6—4.4—4.9 (Delaware River—Brodhead Creek—Paradise Creek—Forest Hills Run). The project is located within the drainage area of the section of the main stem Delaware River known as the Middle Delaware, which the Commission has classified as Special Protection Waters, in the Borough of Mount Pocono, Monroe County, PA.

24. *Cinnaminson Sewerage Authority, D-1992-030 CP-3.* An application to renew the approval of the applicant's existing 2.0 mgd WWTP and its discharge. The applicant has also requested approval to replace the existing surface aerators, sludge thickening equipment, and dewatering equipment, as well as make modifications to the odor control equipment and garage. The proposed modifications will not result in a change to the hydraulic capacity of the WWTP. Treated effluent will continue to be discharged to Water Quality Zone 2 of the Delaware River at River Mile 108.82 by means of Outfall No. 001A, in Cinnaminson Township, Burlington County, NJ.

25. *North Penn Water Authority, D-1992-044 CP-4.* An application to renew the approval of an existing groundwater withdrawal and decrease the allocation from 289.33 mgm to 143 mgm from 17 existing wells; and to receive up to 465 mgm of potable water by means of an interconnection with the Forest Park Water Treatment Plant. The application will also approve the removal of 26 existing wells from the previous approval and will add one additional well from the former Sellersville water system. The North Penn Water Authority wells are completed in the Stockton and Brunswick Formations. The project is located within the Commission's designated GWPA in the East Branch Perkiomen, Indian, Skippack,

Towamencin, Wissahickon, West Branch Neshaminy Creeks, Three Mile Run and Pine Run watersheds in Franconia, Lower Salford, Towamencin, Skippack, Upper Gwynedd and Hatfield Townships and Lansdale Borough, all in Montgomery County and East Rockhill and New Britain Townships and New Britain Borough, in Bucks County, PA. Wells Nos. NP-73 and NP-74 are located within the drainage area of the section of the main stem Delaware River known as the Lower Delaware, which the Commission has classified as Special Protection Waters.

26. *Doylestown Township Municipal Authority, D-1995-009 CP-3.* An application to renew the approval of an existing groundwater withdrawal and to increase the system allocation from 52.7 mgm to 55.22 mgm to supply the applicant's public water supply distribution system from existing Wells Nos. NW-1, NW-2, NW-3, NW-4, NW-5, NW-6, CW-1, CW-3, CW-5, CW-7, SW-1, SW-2, SW-6 and SW-7 all completed in the Stockton Formation. The wells are located in the Commission's designated GWPA in the Neshaminy Creek and Pine Run watersheds in Doylestown Township, Bucks County, PA.

27. *Artesian Water Company (AWC), D-2002-034 CP-4.* An application to renew the approval of an existing import project of up to 3.0 mgd from the Chesapeake Bay Basin from the Old County Road, Chesapeake City Road and Eastern States well fields, and up to 3.0 mgd from the Susquehanna River Basin from an interconnection with Chester Water Authority to augment water supply to the applicant's public water supply system. The applicant also seeks approval of new Well Broad Run PA for inclusion in the AWC public water supply system and renewal of the approval to withdraw up to 612.83 mgm of groundwater for the docket holder's public water supply distribution system. AWC is not requesting an increase in groundwater withdrawal allocation. The water supply system and well fields are located in New Castle County, DE and New Garden Township, Chester County, PA.

28. *Giorgio Foods, Inc., D-2014-016-1.* An application to approve an existing withdrawal of up to 14.0 mgm of groundwater from existing Wells Nos. 1—3 for industrial processes, cooling and potable use at the applicant's existing food processing facility. The project wells are located in the Leithsville Formation in the Willow Creek Watershed in Maiden Creek Township, Berks County, PA.

29. *Pennsylvania Department of Transportation, D-2015-004 CP-1.* An application to approve the replacement of the Pond Eddy Bridge located at River Mile 265.5 (Delaware River), within Water Quality Zone 1B of the section of the main stem Delaware River known as the Upper Delaware, which the Commission has classified as Special Protection Waters, in Shohola Township, Pike County, PA and Lumberland Township, Sullivan County, NY.

30. *MHC Lil Wolf, LP, D-2015-005 CP-1.* An application to approve the applicant's existing 0.038 mgd Lil Wolf Mobile Home Park WWTP and its discharge. The applicant also requests approval to modify and expand the WWTP to 0.07 mgd. Treated effluent will continue to be discharged to a UNT of Coplay Creek at River Mile 183.66—21.05—9.86—0.62 (Delaware River—Lehigh River—Coplay Creek—UNT) by means of Outfall No. 001, within the drainage area of the section of the main stem Delaware River known as the Lower Delaware, which the Commission has classified as Special Protection Waters, in North Whitehall Township, Lehigh County, PA.

31. *Pennsylvania Historical & Museum Commission, D-2015-007 CP-1.* An application to approve the applicant's existing 0.025 mgd Washington Crossing Historic Park Upper WWTP and its discharge. Treated effluent will continue to be discharged to Water Quality Zone 1E of the Delaware River at River Mile 146.63, within the drainage area of the section of the main stem Delaware River known as the Lower Delaware, which the Commission has classified as Special Protection Waters, in Solebury Township, Bucks County, PA.

32. *Indian Head Camp, D-2015-008 CP-1.* An application to approve the new 0.045 mgd Indian Head Camp WWTP and its proposed discharge by means of spray irrigation. The new WWTP facilities will consist of a pumping station, an aerated storage lagoon, chlorine contact disinfection, and two spray fields. The proposed spray fields' discharge will be located in the Little Equinunk Creek Watershed, within the drainage area of the section of the main stem Delaware River known as the Upper Delaware, which the Commission has classified as Special Protection Waters, in Manchester Township, Wayne County, PA.

33. *Chai Lifeline, Inc., D-2015-011 CP-1.* An application to approve the applicant's existing 0.0175 mgd Camp Simcha WWTP, its expansion to 0.045 mgd, and its discharge. Treated effluent will continue to be discharged to a UNT of the Delaware River at River Mile 265.4—0.46 (Delaware River—UNT) by means of Outfall No. 001, within the drainage area of the section of the main stem Delaware River known as the Upper Delaware, which the Commission has classified as Special Protection Waters, in the Town of Lumberland, Sullivan County, NY.

34. *Pechiney Plastic Packaging, Inc., D-2015-013-1.* An application to approve a new 0.72 mgd groundwater remediation IWTP and its discharge to groundwater by means of injection wells. The IWTP will treat groundwater from the Pohatcong Valley Groundwater Contamination Superfund Site utilizing air stripping, after which the treated groundwater will be reinjected into the regional groundwater aquifer. The project IWTP and its discharge is located in the Pohatcong Creek Watershed, within the drainage area of the main stem Delaware River known as the Lower Delaware, which the Commission has classified as Special Protection Waters, in Washington Township, Warren County, NJ.

Public meeting. The public business meeting on September 16, 2015, will begin at 1:30 p.m. and will include: adoption of the minutes of the Commission's June 10, 2015, business meeting, announcements of upcoming meetings and events; a report on hydrologic conditions; reports by the Executive Director and the Commission's General Counsel; and consideration of any items for which a hearing has been completed or is not required.

There will be no opportunity for additional public comment at the September 16, 2015, business meeting on items for which a hearing was completed on September 15, 2015, or a previous date. Commission consideration on September 16, 2015, of items for which the public hearing is closed may result in either approval of the item (by docket or resolution) as proposed, approval with changes, denial or deferral. When the Commissioners defer an action, they may announce an additional period for written comment on the item, with or without an additional hearing date, or they may take additional time to consider the input they have already received without requesting further public input. Any deferred items will be considered for action at a public meeting of the Commission on a future date. Items heard during the

June 9, 2015, public hearing on which the Commission has not yet acted include a proposed rule amending Commission's *Administrative Manual Part III—Rules of Practice and Procedure* to provide for the One Process/One Permit Program.

Advance sign-up for oral comment. Individuals who wish to comment for the record at the public hearing on September 15, 2015, or to address the Commissioners informally during the open public comment portion of the meeting that day, as time allows, are asked to sign up in advance by contacting Paula Schmitt of the Commission staff, (609) 883-9500 Ext. 224, paula.schmitt@drbc.nj.gov.

Addresses for written comment. Written comment on items scheduled for hearing may be delivered by hand at the public hearing or in advance of the hearing, either by hand, U.S. Mail or private carrier to the Commission Secretary, P. O. Box 7360, 25 State Police Drive, West Trenton, NJ 08628, fax (609) 883-9522 or by e-mail (preferred) to paula.schmitt@drbc.nj.gov. If submitted by e-mail in advance of the hearing date, written comments on a docket should also be sent to William Muszynski, Manager, Water Resources Management at william.muszynski@drbc.nj.gov.

Accommodations for special needs. Individuals in need of an accommodation as provided for in the Americans with Disabilities Act who wish to attend the informational meeting, conference session or hearings should contact the Commission Secretary directly at (609) 883-9500 Ext. 203 or through the Telecommunications Relay Services (TRS) at 711 to discuss how the Commission can accommodate their needs.

Updates. Items scheduled for hearing are occasionally postponed to allow more time for the Commission to consider them. Other meeting items also are subject to change. Check the Commission's web site at www.drbc.net closer to the meeting date for changes that may be made after the deadline for filing this notice.

Additional information and contacts. Additional public records relating to hearing items may be examined at the Commission's offices by appointment by contacting Carol Adamovic, (609) 883-9500, Ext. 249. For other questions concerning hearing items, contact Project Review Section assistant Victoria Lawson, (609) 883-9500, Ext. 216.

PAMELA M. BUSH,
Secretary

[Pa.B. Doc. No. 15-1543. Filed for public inspection August 21, 2015, 9:00 a.m.]

DEPARTMENT OF AGRICULTURE

Interstate and General Quarantine Order; Virus Control for Highly Pathogenic Avian Influenza Vehicle, Container and Material Standards

Recitals.

A. Under the authority established in the Domestic Animal Law (3 Pa.C.S.A. §§ 2301—2389) and specifically the authority to establish quarantine orders as set forth at section 2329 of the Domestic Animal Law (3 Pa.C.S.A. §§ 2329(a), 2329(c) and 2329(d)), the Pennsylvania Department of Agriculture (Department) hereby establishes an Interstate and General Quarantine Order related to

Standard Operating Procedures to be followed and standards for vehicles, conveyances, containers, and materials utilized to:

1. Transport poultry, poultry waste, poultry manure or live or unprocessed goods or products of poultry or any combination of those into, within, through or from the Commonwealth of Pennsylvania, and

2. Deliver or distribute poultry, poultry waste, poultry manure or live or unprocessed goods or products of poultry or any combination of those into or within the Commonwealth of Pennsylvania, and

3. Pickup poultry, poultry waste, poultry manure or live or unprocessed goods or products of poultry or any combination of those from any premises in the Commonwealth of Pennsylvania.

4. Transport, deliver, pickup or distribute poultry, poultry waste, poultry manure or live or unprocessed goods or products of poultry or any combination of those between poultry operations or premises within the Commonwealth of Pennsylvania.

5. With regard to poultry waste and poultry manure this Order shall apply to any vehicle, conveyance or container utilized in the movement or application of poultry waste or poultry manure into, within, through or from the Commonwealth.

B. This Interstate and General Quarantine Order is established to address all highly pathogenic avian influenza strains, including the H5N2 and H5N8 avian viruses that have developed into a virulent form of the disease. These sub-types are easily spread, and may mutate into strains that are communicable to or among humans.

C. Avian influenza is designated a "dangerous transmissible disease" of animals under the provisions of the Domestic Animal Law (3 Pa.C.S.A. §§ 2301—2389), at 3 Pa.C.S.A. § 2321(d).

D. The Department has broad authority under the Domestic Animal Law to regulate the keeping and handling of domestic animals, conveyances, containers, goods, products and materials, in interstate and intrastate commerce, in order to exclude, contain or eliminate dangerous transmissible diseases, including prohibiting the shipment or movement of such products.

E. Avian Influenza, including the current virulent strains of HPAI, may be transferred and spread through the movement of unwashed or un-sanitized vehicles, conveyances, containers, goods, products and materials.

F. Avian Influenza has caused significant loss in the past to the Pennsylvania poultry industry and the current virulent forms of the disease have caused wide-spread loss to the poultry industry in states in which it has been detected and confirmed.

G. Highly Pathogenic Avian Influenza is of particular concern to the entire Pennsylvania poultry industry as it may cause wide-spread loss of poultry, severely limit the market for Pennsylvania product and cause severe economic damage to the poultry industry in Pennsylvania.

H. The Domestic Animal Law allows, at 3 Pa.C.S.A. § 2329(c), for an Interstate Quarantine Order to be established and enforced for any place or places outside of the Commonwealth where a dangerous transmissible disease has been reported or exists, or whenever it is deemed advisable to test or treat any domestic animal upon the reasonable suspicion that it has contracted or been exposed to a dangerous transmissible disease or

whenever the testing or treatment of a domestic animal indicates that the domestic animal has been exposed to a dangerous transmissible disease. In addition, an Interstate Quarantine Order may apply to goods, products, facilities, containers, vehicles or materials that may carry a dangerous transmissible disease or be contaminated with a hazardous substance.

I. The Domestic Animal Law allows, at 3 Pa.C.S.A. § 2329(d), for a General Quarantine Order to be established and enforced for any area or locality within this Commonwealth where a dangerous transmissible disease has been reported or exists, or whenever it is deemed advisable to test or treat any domestic animal upon the reasonable suspicion that it has contracted or been exposed to a dangerous transmissible disease or whenever the testing or treatment of a domestic animal indicates that the domestic animal has been exposed to a dangerous transmissible disease. In addition, a General Quarantine Order may apply to goods, products, facilities, containers, vehicles or materials that may carry a dangerous transmissible disease or be contaminated with a hazardous substance.

Order.

In consideration of the previous recitals, and with those recitals incorporated into this Order by reference, the Department hereby establishes an Interstate and General Quarantine under authority of the Domestic Animal Law, at 3 Pa.C.S.A. § 2329(c), and section 1702 of The Administrative Code of 1929 (71 P. S. § 442). The following are the conditions and requirements of this Interstate and General Quarantine Order:

1. *Quarantine Area.* The area covered by this Interstate and General Quarantine Order is the entire Commonwealth.

2. *Applicability.* The terms of this Order are applicable to the Quarantine Area.

3. *Poultry.* For purposes of this Order, poultry shall include, chickens, turkeys, pigeons, doves, pheasants, grouse, partridges, quail, guinea fowl, pea fowl, ducks, geese, swans and all other waterfowl and any other species of bird, including gallinaceous birds and ratites, of any age, that may contract or harbor Avian Influenza virus.

4. *Conveyance or Vehicle.* For purposes of this Order and in accordance with the Domestic Animal Act, shall include an automobile, truck, trailer, wagon or other vehicle used in the transportation of live or dead poultry, poultry waste or poultry products or by-products upon the highways of this Commonwealth.

5. *Containers or Materials.* For purposes of this Order shall include, footwear, or other clothing, including biosecurity clothing, any vessel, cage, crate, coop, trailer, wagon, equipment manure application device or other instrument or object utilized to hold, transport, contain, limit, restrict, restrain, confine, control or apply poultry, poultry waste, poultry manure or live or unprocessed goods or products of poultry or any combination thereof, poultry feed and material used for litter or bedding for poultry.

6. *Live or Unprocessed Goods or Products of Poultry.* For purposes of this Order shall include, eggs, unprocessed dead poultry, including accumulated mortalities from a flock which are kept in a storage container and removed by a waste collection or other trucking company for disposal.

7. Any conveyance, vehicle, container or material originating from out of state and utilized to transport, deliver or distribute poultry, poultry waste, poultry manure or live or unprocessed goods or products of poultry or any combination of those into, within or through the Commonwealth of Pennsylvania, shall be completely cleaned and disinfected, in the manner set forth in paragraph 13 of this Order, using commercial truck washing equipment or other equivalent cleaning and disinfecting equipment, and shall be free of visible accumulations of manure and feathers prior to loading poultry in that other state and entering the Commonwealth of Pennsylvania. Proper documentation of such cleaning and disinfection, as set forth in paragraph 14 of this Order, shall be kept.

8. Any conveyance, vehicle, container or material originating from out of state and entering the Commonwealth of Pennsylvania to pick up or load poultry, poultry waste, poultry manure or live or unprocessed goods or products of poultry or any combination of those from any premises in the Commonwealth of Pennsylvania shall be completely cleaned and disinfected, in the manner set forth in paragraph 13 of this Order, using commercial truck washing equipment or other equivalent cleaning and disinfecting equipment, and shall be free of visible accumulations of manure and feathers prior to entering the Commonwealth of Pennsylvania. Proper documentation of such cleaning and disinfection, as set forth in paragraph 14 of this Order, shall be kept.

9. Any conveyance, vehicle, container or material utilized to transport, deliver, pickup or distribute poultry, poultry waste, poultry manure or live or unprocessed goods or products of poultry or any combination of those between poultry operations premises and any other premises within the Commonwealth of Pennsylvania shall be completely cleaned and disinfected, in the manner set forth in paragraph 13 of this Order, using commercial truck washing equipment or other equivalent cleaning and disinfecting equipment, and shall be free of visible accumulations of manure and feathers prior to entry onto a poultry operation premises to load or pickup poultry. The conveyance, vehicle, containers and materials shall then be cleaned and disinfected, in the manner set forth in paragraph 13 of this Order, using the first commercial truck washing equipment or other equivalent cleaning and disinfecting equipment, available after leaving the poultry operation and prior to entry onto any other premises. Proper documentation of such cleaning and disinfection, as set forth in paragraph 14 of this Order, shall be kept.

10. Any conveyance, vehicle, container or material, whether originating from in state or out of state, utilized solely to transport and land apply (including stacking) poultry manure shall be cleaned and disinfected, in the manner set forth in paragraph 13 of this Order, using commercial truck washing equipment or other equivalent cleaning and disinfecting equipment, prior to loading or pickup of poultry manure or litter and before transporting or land applying poultry manure or litter from or on a separately owned or leased premises. Proper documentation of such cleaning and disinfection, as set forth in paragraph 14 of this Order, shall be kept.

For commercial manure brokers, such cleaning and disinfection shall be done, in the manner set forth in paragraph 13 of this Order, prior to loading or pickup of poultry manure or litter at a new premises and prior to transporting and land applying (including stacking) poultry manure or litter to a new premises or separate lessor. Proper documentation of such cleaning and disinfection, as set forth in paragraph 14 of this Order, shall be kept.

11. Any conveyance, vehicle, container or material originating in the Commonwealth of Pennsylvania and utilized to transport, deliver or distribute poultry, poultry waste, poultry manure or litter or live or unprocessed goods or products of poultry or any combination of those into another state shall be completely cleaned and disinfected, in the manner set forth in paragraph 13 of this Order, using commercial truck washing equipment or other equivalent cleaning and disinfecting equipment, and shall be free of visible accumulations of poultry waste, poultry manure, poultry litter and feathers prior to loading poultry in the Commonwealth of Pennsylvania. Proper documentation of such cleaning and disinfection, as set forth in paragraph 14 of this Order, shall be kept.

12. Any conveyance, vehicle, container or material originating in the Commonwealth of Pennsylvania and utilized to pick up or load poultry, poultry waste, poultry manure or live or unprocessed goods or products of poultry or any combination of those from any premises in another state shall be completely cleaned and disinfected, in the manner set forth in paragraph 13 of this Order, using commercial truck washing equipment or other equivalent cleaning and disinfecting equipment, and shall be free of visible accumulations of poultry waste, poultry manure, poultry litter and feathers prior to leaving the Commonwealth of Pennsylvania. Proper documentation of such cleaning and disinfection, as set forth in paragraph 14 of this Order, shall be kept.

13. With regard to conveyances and vehicles utilized, the entire vehicle and conveyance, including the inside floor boards and pedals, and all containers and materials shall be completely cleaned and disinfected using commercial truck washing equipment or other equivalent cleaning and disinfecting equipment. Where a vehicle or conveyance has been utilized to apply poultry manure or litter the entire vehicle, including the inside of the cab, and all parts of the conveyance or application device shall be cleaned and disinfected in the manner provided above. Proper documentation of such cleaning and disinfection, as set forth in paragraph 14 of this Order, shall be kept.

14. A receipt from a commercial truck washing operation or documentation of the place and type of equivalent equipment utilized showing the date and time the vehicle, conveyance, containers and materials were cleaned and disinfected shall be kept by the owner or operator of the vehicle or conveyance and shall be available for inspection by the Department or Pennsylvania State Police. All such receipts shall be kept by the owner or operator of the vehicle or conveyance for a period of one month.

15. Pursuant to its authority at section 2328 of the Domestic Animal Law (3 Pa.C.S.A. § 2328) the Department, "In the performance of its duties require by this chapter . . . may at any time enter any premises or stop and detain any vehicle or conveyance...The department shall take appropriate biosecurity and safety measures to ensure that it does not allow dangerous transmissible disease . . . to spread as the result of its entry upon any premises or conveyance."

16. As established at section 2329(f) of the Domestic Animal Law (3 Pa.C.S.A. § 2329(f)(6)(7) and (8)), it shall be unlawful for any person to bring into this Commonwealth any domestic animals, containers, goods, products, conveyances or materials that are the subject of an interstate or international quarantine order, to impede, hinder or interfere with the Department entering upon premises or elsewhere in the performance of duties under a quarantine order or to violate any provision of a quarantine order issued under the Domestic Animal Law.

Any person violating any provision of this Order shall be subject to such penalties, including criminal and civil penalties and other civil remedies such as injunctive relief, as are allowed under the authority of the Domestic Animal Law.

17. This Order shall not be construed as limiting the Department's authority to establish additional quarantine or testing requirements on imported poultry and/or poultry products.

18. This Order shall be effective upon actual service or publication in the *Pennsylvania Bulletin*.

RUSSELL C. REDDING,
Secretary

[Pa.B. Doc. No. 15-1544. Filed for public inspection August 21, 2015, 9:00 a.m.]

DEPARTMENT OF BANKING AND SECURITIES

Actions on Applications

The Department of Banking and Securities (Department), under the authority contained in the act of November 30, 1965 (P. L. 847, No. 356), known as the Banking Code of 1965; the act of May 15, 1933 (P. L. 565, No. 111), known as the Department of Banking Code; and the act of December 19, 1990 (P. L. 834, No. 198), known as the Credit Union Code, has taken the following action on applications received for the week ending August 11, 2015.

Under section 503.E of the Department of Banking and Securities Code (71 P. S. § 733-503.E), any person wishing to comment on the following applications, with the exception of branch applications, may file their comments in writing with the Department of Banking and Securities, Corporate Applications Division, 17 North Second Street, Suite 1300, Harrisburg, PA 17101-2290. Comments must be received no later than 30 days from the date notice regarding receipt of the application is published in the *Pennsylvania Bulletin*. The nonconfidential portions of the applications are on file at the Department and are available for public inspection, by appointment only, during regular business hours. To schedule an appointment, contact the Corporate Applications Division at (717) 783-2253. Photocopies of the nonconfidential portions of the applications may be requested consistent with the Department's Right-to-Know Law Records Request policy.

BANKING INSTITUTIONS

Branch Applications

De Novo Branches

<i>Date</i>	<i>Name and Location of Applicant</i>	<i>Location of Branch</i>	<i>Action</i>
7-30-2015	PeoplesBank, A Codorus Valley Company York York County	425 Westminster Avenue Hanover York County (Limited Service Facility)	Opened
8-6-2015	Prudential Savings Bank Philadelphia Philadelphia County	2 Penn Center 1500 John F. Kennedy Boulevard Philadelphia Philadelphia County	Approved
8-7-2015	ACNB Bank Gettysburg Adams County	1801 Baltimore Pike Hanover York County	Filed
8-10-2015	Citizens Bank of Pennsylvania Philadelphia Philadelphia County	4275 County Line Road Chalfont Bucks County	Filed

CREDIT UNIONS

Consolidations, Mergers and Absorptions

<i>Date</i>	<i>Name and Location of Applicant</i>	<i>Action</i>
8-7-2015	Lancaster Red Rose Credit Union Lancaster Lancaster County Application for approval to merge Lancaster Press Federal Credit Union of Lancaster, Lancaster, with and into Lancaster Red Rose Credit Union, Lancaster.	Effective

The Department's web site at www.dobs.pa.gov includes public notices for more recently filed applications.

ROBIN L. WIESSMANN,
Secretary

[Pa.B. Doc. No. 15-1545. Filed for public inspection August 21, 2015, 9:00 a.m.]

DEPARTMENT OF ENVIRONMENTAL PROTECTION

Applications, Actions and Special Notices

APPLICATIONS

THE CLEAN STREAMS LAW AND THE FEDERAL CLEAN WATER ACT APPLICATIONS FOR NATIONAL POLLUTION DISCHARGE ELIMINATION SYSTEM (NPDES) PERMITS AND WATER QUALITY MANAGEMENT (WQM) PERMITS

This notice provides information about persons who have applied for a new, amended or renewed NPDES or WQM permit, a permit waiver for certain stormwater discharges or submitted a Notice of Intent (NOI) for coverage under a General Permit. The applications concern, but are not limited to, discharges regarding industrial, animal or sewage waste, discharges to groundwater, discharges associated with municipal separate storm sewer systems (MS4), stormwater associated with construction activities or concentrated animal feeding operations (CAFO). This notice is provided in accordance with 25 Pa. Code Chapters 91 and 92a and 40 CFR Part 122, implementing The Clean Streams Law (35 P. S. §§ 691.1—691.1001) and the Federal Clean Water Act (33 U.S.C.A. §§ 1251—1376).

<i>Location</i>	<i>Permit Authority</i>	<i>Application Type or Category</i>
Section I	NPDES	Renewals
Section II	NPDES	New or Amendment
Section III	WQM	Industrial, Sewage or Animal Waste; Discharge into Groundwater
Section IV	NPDES	MS4 Individual Permit
Section V	NPDES	MS4 Permit Waiver
Section VI	NPDES	Individual Permit Stormwater Construction
Section VII	NPDES	NOI for Coverage under NPDES General Permits

For NPDES renewal applications in Section I, the Department of Environmental Protection (Department) has made a tentative determination to reissue these permits for 5 years subject to effluent limitations and monitoring and reporting requirements in their current permits, with appropriate and necessary updated requirements to reflect new and changed regulations and other requirements.

For applications for new NPDES permits and renewal applications with major changes in Section II, as well as applications for MS4 Individual Permits and Individual Stormwater Construction Permits in Sections IV and VI, the Department, based upon preliminary reviews, has made tentative determinations of proposed effluent limitations and other terms and conditions for the permit applications. In accordance with 25 Pa. Code § 92a.32(d), the proposed discharge of stormwater associated with construction activities will be managed in accordance with the requirements of 25 Pa. Code Chapter 102. These determinations are published as proposed actions for comments prior to taking final actions.

Unless indicated otherwise, the United States Environmental Protection Agency (EPA) Region III Administrator has waived the right to review or object to proposed NPDES permit actions under the waiver provision in 40 CFR 123.24(d).

Persons wishing to comment on NPDES applications are invited to submit statements to the contact office noted before the application within 30 days from the date of this public notice. Persons wishing to comment on WQM permit applications are invited to submit statements to the office noted before the application within 15 days from the date of this public notice. Comments received within the respective comment periods will be considered in the final determinations regarding the applications. A comment submittal should include the name, address and telephone number of the writer and a concise statement to inform the Department of the exact basis of a comment and the relevant facts upon which it is based.

The Department will also accept requests for public hearings on applications. A public hearing may be held if the responsible office considers the public response significant. If a hearing is scheduled, a notice of the hearing will be published in the *Pennsylvania Bulletin* and a newspaper of general circulation within the relevant geographical area. The Department will postpone its final determination until after a public hearing is held.

Persons with a disability who require an auxiliary aid, service, including TDD users, or other accommodations to seek additional information should contact the Department through the Pennsylvania AT&T Relay Service at (800) 654-5984.

I. NPDES Renewal Applications

Northeast Region: Clean Water Program Manager, 2 Public Square, Wilkes-Barre, PA 18701-1915. Phone: 570-826-2511.

<i>NPDES No. (Type)</i>	<i>Facility Name & Address</i>	<i>County & Municipality</i>	<i>Stream Name (Watershed No.)</i>	<i>EPA Waived Y/N?</i>
PAS222203 (Storm Water)	Stanley Vidmar Storage Tech 11 Grammes Road Allentown, PA 18103-1151	Lehigh County Allentown City	Little Lehigh Creek (2-C)	Y

Northcentral Regional Office: Clean Water Program Manager, 208 W Third Street Suite 101, Williamsport, PA 17701-6448. Phone: 570.327.0530.

<i>NPDES No. (Type)</i>	<i>Facility Name & Address</i>	<i>County & Municipality</i>	<i>Stream Name (Watershed No.)</i>	<i>EPA Waived Y/N?</i>
PA0024627 (Sewage)	McClure Municipal Authority STP Ulsh Gap Road McClure, PA 17841	Snyder County McClure Borough	South Branch Middle Creek (6-A)	Y
PA0209384 (Sewage)	Lawrence Township Municipal Authority Wastewater Treatment Plant 173 School Road Tioga, PA 16946	Tioga County Lawrence Township	Tioga River (4-A)	Y
PA0028282 (Sewage)	Eagles Mere Borough Authority Wastewater Treatment Plants Carl Rider Road Eagles Mere, PA 17731	Sullivan County Eagles Mere Borough	Unnamed Tributary to Doubles Run, Unnamed Tributary to Mackeys Run, Unnamed Tributary to Outlet and The Outlet (10-B and 10-D)	Y
PA0113956 (Sewage)	Numidia Wastewater Treatment Plant E Lake Glory Road Catawissa, PA 17820	Columbia County Locust Township	Unnamed Tributary of Roaring Creek (5-E)	Y

Southwest Regional Office: Clean Water Program Manager, 400 Waterfront Drive, Pittsburgh, PA 15222-4745. Phone: 412.442.4000.

<i>NPDES No. (Type)</i>	<i>Facility Name & Address</i>	<i>County & Municipality</i>	<i>Stream Name (Watershed No.)</i>	<i>EPA Waived Y/N?</i>
PA0217875 Sewage	Lance Daniels SRSTP 5647 Somerset Pike Boswell, PA 15531	Somerset County Jenner Township	Unnamed Tributary to South Fork Bens Creek (18-E)	Y

Northwest Region: Clean Water Program Manager, 230 Chestnut Street, Meadville, PA 16335-3481

<i>NPDES No. (Type)</i>	<i>Facility Name & Address</i>	<i>County & Municipality</i>	<i>Stream Name (Watershed #)</i>	<i>EPA Waived Y/N?</i>
PA0033821 (Sewage)	Pymatuning Ecology Lab 13142 Hartstown Road Linesville, PA 16424	Crawford County North Shenango Township	Pymatuning Reservoir (Shenango River) (20-A)	Y
PA0037991 (Sewage)	Imperial Point North MHP U.S. Route 20 Girard, PA 16417	Erie County Girard Township	Unnamed Tributary to Godfrey Run (15-A)	Y

II. Applications for New or Expanded Facility Permits, Renewal of Major Permits and EPA Non-Waived Permit Applications

Southeast Region: Clean Water Program Manager, 2 East Main Street, Norristown, PA 19401. Telephone 484-250-5970

PA0024066, Sewage, SIC Code 4952, **West Grove Borough Authority**, PO Box 61, West Grove, PA 19390-0061. Facility Name: West Grove Borough STP. This existing facility is located in London Grove Township, **Chester County**.

Description of Existing Activity: The application is for a renewal of an NPDES permit for an existing discharge of treated Sewage.

The receiving stream(s), Middle Branch White Clay Creek, is located in State Water Plan watershed 3-I and is classified for Trout Stocking and Migratory Fishes, aquatic life, water supply and recreation. The discharge is not expected to affect public water supplies.

The proposed effluent limits for Outfall 001 are based on a design flow of 0.25 MGD.

<i>Parameters</i>	<i>Mass (lb/day)</i>			<i>Concentration (mg/l)</i>		
	<i>Average Monthly</i>	<i>Daily Maximum</i>	<i>Instant. Minimum</i>	<i>Average Monthly</i>	<i>Daily Maximum</i>	<i>Instant. Maximum</i>
Flow (MGD)	Report	Report	XXX	XXX	XXX	XXX
pH (S.U.)	XXX	XXX	6.0	XXX	XXX	9.0
Dissolved Oxygen	XXX	XXX	5.0	XXX	XXX	XXX
Total Residual Chlorine	XXX	XXX	XXX	0.5	XXX	1.2

Parameters	Mass (lb/day)			Concentration (mg/l)		
	Average Monthly	Daily Maximum	Instant. Minimum	Average Monthly	Daily Maximum	Instant. Maximum
CBOD ₅	52.1	83.4	XXX	25	40	50
CBOD ₅ Raw Sewage Influent	Report	XXX	XXX	Report	XXX	XXX
BOD ₅ Raw Sewage Influent	Report	XXX	XXX	Report	XXX	XXX
Total Suspended Solids Raw Sewage Influent	Report	XXX	XXX	Report	XXX	XXX
Total Suspended Solids	62.6	93.8	XXX	30	45	60
Fecal Coliform (CFU/100 ml)	XXX	XXX	XXX	200	XXX	1,000
Nitrate-Nitrite as N	Report	XXX	XXX	Report	XXX	XXX
Total Nitrogen	24.2	XXX	XXX	11.6	XXX	23.2
Ammonia-Nitrogen						
May 1 - Oct 31	10	XXX	XXX	4.8	XXX	9.6
Nov 1 - Apr 30	30	XXX	XXX	14.4	XXX	28.8
Total Kjeldahl Nitrogen	Report	XXX	XXX	Report	XXX	XXX
Total Phosphorus	4.2	XXX	XXX	2.0	XXX	4.0
Total Copper	Report	XXX	XXX	Report	XXX	XXX

In addition, the permit contains the following major special conditions:

- Stormwater
- Property Rights
- Screenings & Sludges
- Responsible Operator
- DRBC's Fecal Coliform 10% Rule Determination

You may make an appointment to review the DEP files on this case by calling the File Review Coordinator at 484-250-5910.

The EPA Waiver is not in effect.

Northeast Region: Clean Water Program Manager, 2 Public Square, Wilkes-Barre, PA 18701-1915. Phone: 570-826-2511.

PA0027090, Sewage, SIC Code 4952, **Lackawanna River Basin Sewer Authority**, PO Box 280, Olyphant, PA 18447-0280. Facility Name: Throop Plant. This existing facility is located in Throop Borough, **Lackawanna County**.

Description of Existing Activity: The application is for a renewal of an NPDES permit for an existing discharge of treated Sewage.

The receiving stream(s), Lackawanna River, is located in State Water Plan watershed 5-A and is classified for Cold Water Fishes, aquatic life, water supply and recreation. The discharge is not expected to affect public water supplies.

The proposed effluent limits for Outfall 001 are based on a design flow of 10.0 MGD.

Parameters	Mass (lb/day)			Concentration (mg/l)		
	Average Monthly	Daily Maximum	Minimum	Average Monthly	Weekly Average	Instant. Maximum
Flow (MGD)	Report	Report	XXX	XXX	XXX	XXX
pH (S.U.)	XXX	XXX	6.0	XXX	XXX	9.0
Dissolved Oxygen	XXX	XXX	5.0	XXX	XXX	XXX
Total Residual Chlorine	XXX	XXX	XXX	0.09	XXX	0.3
CBOD ₅	1,251	1,877	XXX	15.0	22.5	30.0
		Wkly Avg				
BOD ₅ Raw Sewage Influent	Report	Report	XXX	Report	XXX	XXX
Total Suspended Solids Raw Sewage Influent	Report	Report	XXX	Report	XXX	XXX
Total Suspended Solids	2,502	3,753	XXX	30.0	45.0	60.0
		WklyAvg				
Fecal Coliform (CFU/100 ml)						
May 1 - Sep 30	XXX	XXX	XXX	200 Geo Mean	XXX	1,000
Oct 1 - Apr 30	XXX	XXX	XXX	2,000 Geo Mean	XXX	10,000
Ammonia-Nitrogen						
May 1 - Oct 31	375	XXX	XXX	4.5	XXX	9.0
Nov 1 - Apr 30	1,126	XXX	XXX	13.5	XXX	27.0

Parameters	Mass (lb/day)			Concentration (mg/l)		
	Average Monthly	Daily Maximum	Minimum	Average Monthly	Weekly Average	Instant. Maximum
Total Phosphorus	Report	XXX	XXX	Report	XXX	XXX
Total Copper	1.2	1.8	XXX	0.014	0.022	XXX
Total Zinc	Report	Report	XXX	Report	Daily Max Report	XXX
Total Iron	Report	XXX	XXX	Report	XXX	XXX
Dichlorobromomethane	Avg Qrtly XXX	XXX	XXX	Avg Qrtly Report	XXX	XXX
Bis(2-Ethylhexyl)Phthalate	XXX	XXX	XXX	Avg Qrtly Report	XXX	XXX
Total Aluminum	XXX	XXX	XXX	Avg Qrtly Report	XXX	XXX
Total Manganese	XXX	XXX	XXX	Avg Yearly Report	XXX	XXX
Total Iron	XXX	XXX	XXX	Avg Yearly Report	XXX	XXX

The proposed monitoring requirements and, where appropriate, effluent limits for implementation of the Chesapeake Bay Tributary Strategy are as follows for Outfall 001.

Parameters	Mass (lbs)		Minimum	Concentration (mg/l)	
	Monthly	Annual		Average Monthly	Maximum
Ammonia—N	Report	Report		Report	
Kjeldahl—N	Report			Report	
Nitrate-Nitrite as N	Report			Report	
Total Nitrogen	Report	Report		Report	
Total Phosphorus	Report	Report		Report	
Net Total Nitrogen	Report	129,852			
Net Total Phosphorus	Report	17,047			

The proposed effluent limits for Outfall 028 are based on a design flow of 0.00 MGD (stormwater).

Parameters	Mass (lb/day)			Concentration (mg/l)		
	Average Monthly		Minimum	Average Monthly	Daily Maximum	Instant. Maximum
pH	XXX	XXX	XXX	XXX	Report	XXX
CBOD ₅	XXX	XXX	XXX	XXX	Report	XXX
Chemical Oxygen Demand	XXX	XXX	XXX	XXX	Report	XXX
Total Suspended Solids	XXX	XXX	XXX	XXX	Report	XXX
Oil and Grease	XXX	XXX	XXX	XXX	Report	XXX
Total Phosphorus	XXX	XXX	XXX	XXX	Report	XXX
Dissolved Iron	XXX	XXX	XXX	XXX	Report	XXX
Kjeldahl—N	XXX	XXX	XXX	XXX	Report	XXX

* This permit contains conditions which authorize the permittee to apply nutrient reduction credits to meet the Net Total Nitrogen and the Net Total Phosphorus effluent mass limits, under the Department's Chapter 96 regulations. The condition includes the requirement to report the application of these credits in Supplemental Discharge Monitoring Reports (DMRs) submitted to the Department.

In addition, the permit contains the following major special conditions:

- Combined sewer overflow, pretreatment, Wet testing, and Chesapeake nutrient requirements

You may make an appointment to review the DEP files on this case by calling the File Review Coordinator at 570-826-5472.

The EPA Waiver is not in effect.

PA0275654, Stormwater, SIC Codes 4225, 4231, and 7542, **Wal-Mart Stores East, LP**, 702 SW 8th Street, MS 0505, Bentonville, AR 72716-0505. Facility Name: Wal-Mart Distribution Center No 6080. This facility is located in Coolbaugh Township, **Monroe County**.

Description of Proposed Activity: The application is for a new NPDES permit for an existing discharge of stormwater.

The receiving stream, Pollys Run, is located in State Water Plan watershed 2-A and is classified for High Quality-Cold Water and Migratory Fish, aquatic life, water supply and recreation. The discharge is not expected to affect public water supplies.

The proposed effluent limits for Outfall 001 are based on a design flow of 0 MGD (stormwater).

Parameters	Mass (lb/day)			Concentration (mg/l)		
	Average Monthly	Daily Maximum	Minimum	Average Monthly	Daily Maximum	Instant. Maximum
Total Suspended Solids	XXX	XXX	XXX	XXX	Report	XXX
Total Kjeldahl Nitrogen	XXX	XXX	XXX	XXX	Report	XXX
Total Iron	XXX	XXX	XXX	XXX	Report	XXX

The proposed effluent limits for Outfall 002 are based on a design flow of 0 MGD (stormwater).

Parameters	Mass (lb/day)			Concentration (mg/l)		
	Average Monthly	Daily Maximum	Minimum	Average Monthly	Daily Maximum	Instant. Maximum
Total Suspended Solids	XXX	XXX	XXX	XXX	Report	XXX
Total Kjeldahl Nitrogen	XXX	XXX	XXX	XXX	Report	XXX
Total Iron	XXX	XXX	XXX	XXX	Report	XXX

The proposed effluent limits for Outfall 003 are based on a design flow of 0 MGD (stormwater).

Parameters	Mass (lb/day)			Concentration (mg/l)		
	Average Monthly	Daily Maximum	Minimum	Average Monthly	Daily Maximum	Instant. Maximum
Total Suspended Solids	XXX	XXX	XXX	XXX	Report	XXX
Total Kjeldahl Nitrogen	XXX	XXX	XXX	XXX	Report	XXX
Total Iron	XXX	XXX	XXX	XXX	Report	XXX

In addition, the permit contains the following major special conditions:

- Other Requirements Applicable to Stormwater Outfalls, including: PPC Plan, Stormwater BMPs, Annual Inspection and Compliance Evaluation.

You may make an appointment to review the DEP files on this case by calling the File Review Coordinator at 570-826-5472.

The EPA Waiver is in effect.

Northcentral Regional Office: Regional Clean Water Program Manager, 208 W Third Street Suite 101, Williamsport, PA 17701-6448, Telephone: 570.327.0530.

PA0228061, Sewage, SIC Code 4952, **Aqua Pennsylvania Wastewater Inc.**, 762 W Lancaster Avenue, Bryn Mawr, PA 19010. Facility Name: Treasure Lake Resort. This existing facility is located in Sandy Township, **Clearfield County**.

Description of Existing Activity: The application is for a renewal of an NPDES permit for an existing discharge of treated Sewage.

The receiving stream(s), Sandy Lick Creek, is located in State Water Plan watershed 17-C and is classified for Cold Water Fishes, aquatic life, water supply and recreation. The discharge is not expected to affect public water supplies.

The proposed effluent limits for Outfall 001 are based on a design flow of 1.0 MGD.

Parameters	Mass (lb/day)			Concentration (mg/l)		
	Average Monthly	Weekly Average	Minimum	Average Monthly	Weekly Average	Instant. Maximum
Flow (MGD)	Report	Report	XXX	XXX	XXX	XXX
pH (S.U.)	XXX	XXX	6.0	XXX	XXX	9.0
Dissolved Oxygen	XXX	XXX	6.0	XXX	XXX	XXX
Total Residual Chlorine	XXX	XXX	XXX	0.05	XXX	0.17
CBOD ₅						
May 1 - Oct 31	100	150	XXX	12	18	24
Nov 1 - Apr 30	200	300	XXX	24	36	48
Total Suspended Solids	250	375	XXX	30	45	60
Fecal Coliform (No./100 ml)						
May 1 - Sep 30	XXX	XXX	XXX	200	XXX	1,000
Oct 1 - Apr 30	XXX	XXX	XXX	Geo Mean 2,000	XXX	10,000
UV Transmittance (%)	XXX	XXX	Report	XXX	XXX	XXX
Total Nitrogen	Report	XXX	XXX	Report	XXX	XXX
Ammonia-Nitrogen						
May 1 - Oct 31	12	18	XXX	1.5	2.0	3.0
Nov 1 - Apr 30	37	56	XXX	4.5	6.0	9.0
Total Phosphorus	Report	XXX	XXX	Report	XXX	XXX
Total Aluminum	Report	XXX	XXX	Report	XXX	XXX

Parameters	Mass (lb/day)		Minimum	Concentration (mg/l)		Instant. Maximum
	Average Monthly	Weekly Average		Average Monthly	Weekly Average	
Total Copper (µg/L) (Interim)	Report	Report	XXX	Report	Report	XXX
(Final)	0.09	Daily Max 0.15	XXX	11.60	Daily Max 18.11	29.02
Free Available Cyanide (µg/L)	0.05	Daily Max 0.08	XXX	6.72	Daily Max 10.49	16.81
Total Iron	Report	XXX	XXX	Report	XXX	XXX
Total Manganese	Report	XXX	XXX	Report	XXX	XXX
Total Mercury (µg/L)	Report	Report Daily Max	XXX	Report	Report Daily Max	XXX

In addition, the permit contains the following major special conditions:

- Solids Management
- Whole Effluent Toxicity
- Toxics Reduction Evaluation

You may make an appointment to review the DEP files on this case by calling the File Review Coordinator at 570-327-3693.

The EPA Waiver is not in effect.

III. WQM Industrial Waste and Sewerage Applications under The Clean Streams Law

Southeast Region: Clean Water Program Manager, 2 East Main Street, Norristown, PA 19401, 484.250.5900

WQM Permit No. WQG02231504, Sewage, **Southwest Delaware County Municipal Authority**, One Gamble Lane, Aston, PA 19014-0466.

This proposed facility is located in Aston Township, **Delaware County**.

Description of Action/Activity: Construction and operation of a sewage pumping station.

WQM Permit No. 4698412, Sewage, Amendment, **Lower Perkiomen Valley Sewer Authority**, 101 Station Avenue, P.O. Box 297, Oaks, PA 19456.

This proposed facility is located in Upper Providence Township, **Montgomery County**.

Description of Action/Activity: Replace 4 existing channel grinders with 2 mechanical bar screens.

WQM Permit No. WQG02461505, Sewage, **Upper Providence Township**, 1286 Black Rock Road, P.O. Box 406, Oaks, PA 19456.

This proposed facility is located in Upper Providence Township, **Montgomery County**.

Description of Action/Activity: Construction and operation of a sanitary sewer extension.

Northeast Region: Clean Water Program Manager, 2 Public Square, Wilkes-Barre, PA 18701-1915. Phone: 570-826-2511.

WQM Permit No. 4815402, Sewage, **Lower Nazareth Township**, 306 Butztown Road, Bethlehem, PA 18020.

This proposed facility is located in Lower Nazareth Township, **Northampton County**.

Description of Proposed Action/Activity: This application is for a sewer extension project, known as Hanoverville Road Sewer Service Area Expansion, consisting of approximately 4,275 L.F. of 3-inch low pressure sewers (LPS) and approximately 1,700 L.F. of 2-inch LPS to serve commercial and residential properties along Township Road T437 (Hanoverville Road). The project begins at Township Line Road and continues east to a point approximately 0.25 mile past the intersection of Township Road T435 (Keystone Drive). The design flow used to size the proposed LPS system is approximately 23,250 gpd which will be delivered to the City of Bethlehem wastewater treatment plant for treatment and disposal.

WQM Permit No. 3515403, Sewage, **Scranton Sewer Authority**, 312 Adams Ave, Scranton, PA 18503.

This proposed facility is located in the City of Scranton, **Lackawanna County**.

Description of Proposed Action/Activity: Construction of a 120,000 gallon combined sewer overflow (CSO) off-line pipe storage system, known as CSO Outfall No. 11 Storage Facility, located northwest of the intersection of Von Storch Avenue and Glen Street in the City of Scranton. During significant rainfall events as flow in the combined sewer increases, flow will be diverted from the interceptor to the storage system until it is completely filled after which excessive CSO flows will continue down the interceptor to permitted outfalls throughout the conveyance system. After the storm, pumps will be activated to convey the stored flow back to the interceptor sewer for treatment and disposal at the Scranton Sewer Authority's wastewater treatment plant.

Southwest Regional Office: Regional Clean Water Program Manager, 400 Waterfront Dr, Pittsburgh, PA 15222-4745. Phone: 412.442.4000.

WQM Permit No. 3215200, Industrial Waste, **Homer City Generation LP**, 1750 Power Plant Road, Homer City, PA 15748-8009.

This proposed facility is located in Center Township, **Indiana County**.

Description of Proposed Action/Activity: Installation of a temporary filtration system for cooling tower blowdown.

VI. NPDES Individual Permit Applications for Discharges of Stormwater Associated with Construction Activities

Northeast Region: Waterways and Wetlands Program Manager, 2 Public Square, Wilkes-Barre, PA 18701-1915.

Lehigh County Conservation District, Lehigh Ag Center, Suite 102, 4184 Dorney Park Rd., Allentown, PA 18104

NPDES Permit No.	Applicant Name & Address	County	Municipality	Receiving Water/Use
PAI023915004	David Jandl Jandl Land Company 3150 Coffeetown Rd. Orefield, PA 18069	Lehigh	Upper Macungie Township and Lower Macungie Township	Little Lehigh Creek (HQ-CWF, MF) Schaefer Run (HQ-CWF, MF) Spring Creek (HQ-CWF, MF)

Monroe County Conservation District, 8050 Running Valley Rd., Stroudsburg, PA 18360-0917

NPDES Permit No.	Applicant Name & Address	County	Municipality	Receiving Water/Use
PAI024515005	Greystone Capital, Inc. 559 Main Street, Suite 300 Bethlehem, PA 18018	Monroe	Chestnuthill Township	McMichael Creek (EV, MF)

Southcentral Region: Waterways & Wetlands Program, 909 Elmerton Avenue, Harrisburg, PA 17110-8200, Nathan Crawford, Section Chief, 717.705.4802.

Permit #	Applicant Name & Address	County	Municipality	Receiving Water/Use
PAI03211002R	Samuel Cressler 9400 Molly Pitcher Highway Shippensburg, PA 17257	Cumberland	Shippensburg Borough	Middle Spring Creek/ HQ-CWF
PAI034414002(1)	Brown Township Supervisors 7748 SR 655 Reedsville, PA 17084	Mifflin	Brown Township	Tea Creek/HQ-CWF

Northcentral Region: Waterways & Wetlands Program Manager, 208 West Third Street, Williamsport, PA 17701

Clearfield County Conservation District: 650 Leonard Street, Clearfield, PA 16830, (814) 765-2629

NPDES Permit No.	Applicant Name & Address	County	Municipality	Receiving Water/Use
PAI041715002	Exco Resources PA LLC 260 Executive Dr Ste 100 Cranberry Township, PA 16066	Clearfield	Troutville Borough	UNT to Beaver Run HQ-CWF

STATE CONSERVATION COMMISSION

PROPOSED NUTRIENT MANAGEMENT PLANS RELATED TO APPLICATIONS FOR NPDES PERMITS FOR CAFOs

This notice provides information about agricultural operations that have submitted nutrient management plans (NMPs) for approval under 3 Pa.C.S. Chapter 5 and that have or anticipate submitting applications for new, amended or renewed NPDES permits, or Notices of Intent (NOIs) for coverage under a general permit, for CAFOs, under 25 Pa. Code Chapter 92a. This notice is provided in accordance with 25 Pa. Code Chapter 92a and 40 CFR Part 122, implementing The Clean Streams Law and the Federal Clean Water Act.

Based upon preliminary reviews, the State Conservation Commission (SCC) or County Conservation Districts (CCD) working under a delegation agreement with the SCC have completed an administrative review of NMPs described. These NMPs are published as proposed plans for comment prior to taking final actions. The NMPs are available for review at the CCD office for the county where the agricultural operation is located. A list of CCD office locations is available at <http://www.nacdnet.org/about/districts/directory/pa.phtml> or can be obtained from the SCC at the office address listed or by calling (717) 787-8821.

Persons wishing to comment on an NMP are invited to submit a statement outlining their comments on the plan to the CCD, with a copy to the SCC for each NMP, within 30 days from the date of this public notice. Comments received within the respective comment periods will be considered in the final determinations regarding the NMPs. Comments should include the name, address and telephone number of the writer and a concise statement to inform the SCC of the exact basis of the comments and the relevant facts upon which they are based. Comments should be sent to the SCC, Agriculture Building, Room 310, 2301 North Cameron Street, Harrisburg, PA 17110.

Persons with a disability who require an auxiliary aid, service, including TDD users or other accommodations to seek additional information should contact the SCC through the Pennsylvania AT&T Relay Service at (800) 654-5984.

APPLICATIONS

NUTRIENT MANAGEMENT PLAN—PUBLIC NOTICE SPREADSHEET

<i>Agricultural Operation Name and Address</i>	<i>County</i>	<i>Total Acres</i>	<i>Animal Equivalent Units</i>	<i>Animal Type</i>	<i>Special Protection Waters (HQ or EV or NA)</i>	<i>Renewal/ New</i>
Snider Swine Operation Tyler Snider 22357 Mountain Foot Road Neelyton, PA 17239	Huntingdon	291.8 acres	1,208.02 AEU's	Swine Beef	HQ	Approved
Hard Earned Acres 1317 Ritner Highway Shippensburg, PA 17257	Cumberland	987.7	1,039	Dairy, Holsteins	NA	New
Terry Hershey 573 Strasburg Road Paradise, PA 17567	Lancaster	82	487.07	Swine/Beef	NA	R
Shank's Hen House 4640 Lighthouse Road Chambersburg, PA 17202	Franklin	3, 0 available for manure	851.4	Layers	NA	Renewal
Dan Landis 2590 Shumaker Road Manheim, PA 17545	Lancaster	34.4	593.36	Pullets	NA	N
Lester B. Weaver 256 Sunnyside Road Manheim, PA 17545	Lancaster	232	488.27	Dairy/Swine	NA	R
Garrett Weaver 1501 Eshelman Mill Road Willow Street Lancaster, PA 17584	Lancaster	102.9	144.77	Ducks/Horses	NA	N
Franklin View Farms 1700 Prospect Road Washington Boro, PA 17582	Lancaster	400	1,461.17	Dairy	NA	R
Curvin Martin 322 Hatchery Lane Dalmatia, PA 17017	Northumberland	22.6	65.89	Starter/ Finisher Duck operation	NA	Renewal

PUBLIC WATER SUPPLY (PWS) PERMITS

Under the Pennsylvania Safe Drinking Water Act (35 P. S. §§ 721.1—721.17), the following parties have applied for PWS permits to construct or substantially modify public water systems.

Persons wishing to comment on permit applications are invited to submit statements to the office listed before the application within 30 days of this public notice. Comments received within this 30-day comment period will be considered in the formulation of the final determinations regarding an application. A comment should include the name, address and telephone number of the writer and a concise statement to inform the Department of the exact basis of a comment and the relevant facts upon which it is based. A public hearing may be held after consideration of comments received during the 30-day public comment period.

Following the comment period, the Department will make a final determination regarding the proposed permit. Notice of this final determination will be published in the *Pennsylvania Bulletin* at which time this determination may be appealed to the Environmental Hearing Board.

The permit application and related documents are on file at the office listed before the application and available for public review. Arrangements for inspection and copying information should be made with the office listed before the application.

Persons with a disability that require an auxiliary aid, service or other accommodations to participate during the 30-day public comment period should contact the office listed before the application. TDD users may contact the Department through the Pennsylvania AT&T Relay Service at (800) 654-5984.

SAFE DRINKING WATER

Applications Received Under the Pennsylvania Safe Drinking Water Act

Southcentral Region: Safe Drinking Water Program Manager, 909 Elmerton Avenue, Harrisburg, PA 17110

Permit No. 2215503 MA, Minor Amendment, Public Water Supply.

Applicant **United Water Pennsylvania**
Municipality Hummelstown Borough
County **Dauphin**
Responsible Official John D. Hollenbach, Vice President
4211 East Park Circle
Harrisburg, PA 17111-0151

Type of Facility Public Water Supply
Consulting Engineer Mark C. Baker, P.E.
United Water Pennsylvania, Inc
4405 North 6th Street
Harrisburg, PA 17110

Application Received: 4/20/2015
Description of Action Installation of an air ejector system and valve assembly on each filter train at the Hummelstown Treatment Plant.

Permit No. 2215506 MA, Minor Amendment, Public Water Supply.

Applicant **Pennsylvania American Water**
Municipality South Hanover Township
County **Dauphin**
Responsible Official David R. Kaufman, Vice President—Engineering
852 Wesley Drive
Mechanicsburg, PA 17055

Type of Facility Public Water Supply
Consulting Engineer Scott M. Thomas, P.E.
Pennsylvania American Water
852 Wesley Drive
Mechanicsburg, PA 17055

Application Received: 6/15/2015
Description of Action Use of liquid sodium permanganate as a replacement for potassium permanganate as pre-treatment at the GC Smith WTP.

Permit No. 6715505 MA, Minor Amendment, Public Water Supply.

Applicant **ATG Properties LLC**
Municipality Hellam Township
County **York**
Responsible Official Frank T. Perano, General Manager
P O Box 677
Morgantown, PA 19543 0677

Type of Facility Public Water Supply

Consulting Engineer James A. Cieri Sr, P.E.
James A. Cieri, PE
914 N Mountain Road
Harrisburg, PA 17112

Application Received: 7/31/2015
Description of Action Installation of 28,000 gallon storage tank.

Permit No. 2215507, Public Water Supply.

Applicant **Pinnacle Health System**
Municipality Lower Paxton Township
County **Dauphin**
Responsible Official Paul Toburen, Vice President of Support Services
111 South Front Street
Harrisburg, PA 17101-2099

Type of Facility Public Water Supply
Consulting Engineer Jamie R. Shambaugh, P.E.
Gannett Fleming, Inc.
PO Box 67100
Harrisburg, PA 17106-7100

Application Received: 7/21/2015
Description of Action Installation of a chlorine dioxide disinfection system to enhance distribution system maintenance.

Permit No. 2215508 MA, Minor Amendment, Public Water Supply.

Applicant **United Water Pennsylvania, Inc.**
Municipality Hummelstown Township
County **Dauphin**
Responsible Official John D. Hollenbach, Vice President
4211 East Park Circle
Harrisburg, PA 17111-0151

Type of Facility Public Water Supply
Consulting Engineer Arthur C. Saunders, P.E.
United Water Pennsylvania
4211 East Park Circle
Harrisburg, PA 17111

Application Received: 7/24/2015
Description of Action Replacement of the filter membrane modules with an increased filter area per module, the replacement of the existing air blowers larger units and the ability to utilize acid for maintenance cleans.

Permit No. 5015504, Public Water Supply.

Applicant **Pfautz Rentals, LP**
Municipality Penn Township
County **Perry**
Responsible Official Suzanne H. Hammaker, Partner
10 Dicken Drive
Marysville, PA 17053

Type of Facility Public Water Supply

Consulting Engineer Charles A. Kehew II, P.E.
James R. Holley & Associates,
Inc.
18 South George Street
York, PA 17401

Application Received: 7/28/2015

Description of Action Arsenic removal system of
Pfautz Heights Apartments.

**Permit No. 5015505 MA, Minor Amendment, Public
Water Supply.**

Applicant **United Water Pennsylvania**
Municipality Marysville Borough
County **Perry**
Responsible Official John D. Hollenbach,
Vice President
4211 East Park Circle
Harrisburg, PA 17111-0151

Type of Facility Public Water Supply

Consulting Engineer Arthur C. Saunders, P.E.
United Water Pennsylvania
4211 East Park Circle
Harrisburg, PA 17111

Application Received: 7/29/2015

Description of Action Modification of and repainting of
the existing 0.3 MG Marysville
Tank.

**Permit No. 6715504 MA, Minor Amendment, Public
Water Supply.**

Applicant **United Water Pennsylvania**
Municipality Newberry Township
County **York**
Responsible Official John D. Hollenbach, Vice
President
4211 East Park Circle
Harrisburg, PA 17111-0151

Type of Facility Public Water Supply

Consulting Engineer Arthur C. Saunders, P.E.
United Water Pennsylvania
4211 East Park Circle
Harrisburg, PA 17111

Application Received: 7/29/2015

Description of Action Repainting of the Dupont Tank

**Permit No. 2115509 MA, Minor Amendment, Public
Water Supply.**

Applicant **United Water Pennsylvania**
Municipality Upper Allen Township
County **Cumberland**
Responsible Official John D. Hollenbach, Vice
President
4211 East Park Circle
Harrisburg, PA 17111-0151

Type of Facility Public Water Supply

Consulting Engineer Arthur C. Saunders, P.E.
United Water Pennsylvania
4211 East Park Circle
Harrisburg, PA 17111

Application Received: 7/29/2015

Description of Action Modification of and repainting of
the existing 0.5 MG Messiah
Tank.

**Permit No. 2115510 MA, Minor Amendment, Public
Water Supply.**

Applicant **United Water Pennsylvania**
Municipality Mechanicsburg Borough
County **Cumberland**
Responsible Official John D. Hollenbach, Vice
President
4211 East Park Circle
Harrisburg, PA 17111-0151

Type of Facility Public Water Supply

Consulting Engineer Arthur C. Saunders, P.E.
United Water Pennsylvania
4211 East Park Circle
Harrisburg, PA 17111

Application Received: 7/29/2015

Description of Action Modification of and repainting of
the existing 05 MG Edgewood
Tank.

**Permit No. 2215509 MA, Minor Amendment, Public
Water Supply.**

Applicant **United Water Pennsylvania**
Municipality Lower Paxton Township
County **Dauphin**
Responsible Official John D. Hollenbach, Vice
President
4211 East Park Circle
Harrisburg, PA 17111-0151

Type of Facility Public Water Supply

Consulting Engineer Arthur C. Saunders, P.E.
United Water Pennsylvania
4211 East Park Circle
Harrisburg, PA 17111

Application Received: 7/29/2015

Description of Action Modification of and repainting of
the existing 0.3 MG Colorado
Tank.

MINOR AMENDMENT

Applications Received Under the Pennsylvania Safe Drinking Water Act

*Southwest Region: Water Supply Management Program
Manager, 400 Waterfront Drive, Pittsburgh, PA 15222-
4745*

Application No. 2615506MA, Minor Amendment.

Applicant **Municipal Authority of
Westmoreland County**
124 Park & Pool Road
New Stanton, PA 15672

[Township or Borough] Belle Vernon Borough

Responsible Official William Castelli, Distribution
Facility Superintendent
Municipal Authority of
Westmoreland County
124 Park & Pool Road
New Stanton, PA 15672

Type of Facility	Water system
Consulting Engineer	Gibson-Thomas Engineering Co., Inc. 1004 Ligonier Street Box 853 Latrobe, PA 15650
Application Received Date	August 6, 2015
Description of Action	Installation of a meter pit for an interconnection with Belle Vernon Municipal Authority's water system.

WATER ALLOCATIONS

Applications received under the act of June 24, 1939 (P.L. 842, No. 365) (35 P.S. §§ 631—641) relating to the Acquisition of Rights to Divert Waters of the Commonwealth

Southcentral Region: Safe Drinking Water Program Manager, 909 Elmerton Avenue, Harrisburg, PA 17110-8200

WA 38-1004A, Water Allocations. Fredericksburg Sewer & Water Authority (PWS ID No. 7380035), Lebanon County. The applicant is requesting the right to purchase a maximum of 500,000 gpd based on a 30-day average, from the City of Lebanon Authority through an existing interconnection. Applicant Address: James A. Heisey, Authority Chairman, Fredericksburg Sewer & Water Authority, 113 East Main Street, PO Box 161, Fredericksburg, PA 17026. Consulting Engineer: Paul Lutzkanin, P.E. Steckbeck Engineering & Surveying Inc., 279 North Zinns Mill Road, Suite A, Lebanon, PA 17042. Application Received: 7/6/2015.

LAND RECYCLING AND ENVIRONMENTAL REMEDIATION

UNDER ACT 2, 1995 PREAMBLE 1

Acknowledgment of Notices of Intent to Remediate Submitted under the Land Recycling and Environmental Remediation Standards Act (35 P.S. §§ 6026.101—6026.907)

Sections 302—305 of the Land Recycling and Environmental Remediation Standards Act (act) (35 P.S. §§ 6026.302—6026.305) require the Department to publish in the *Pennsylvania Bulletin* an acknowledgment noting receipt of Notices of Intent to Remediate. An acknowledgment of the receipt of a Notice of Intent to Remediate is used to identify a site where a person proposes to, or has been required to, respond to a release of a regulated substance at a site. A person intending to use the background standard, Statewide health standard, the site-specific standard or intend to remediate a site as a special industrial area shall file a Notice of Intent to Remediate with the Department. A Notice of Intent to Remediate filed with the Department provides a brief description of the location of the site, a list of known or suspected contaminants at the site, the proposed remediation measures for the site and a description of the intended future use of the site. A person who demonstrates attainment of one or a combination of cleanup standards or receives approval of a special industrial area remediation identified under the act will be relieved of further liability for the remediation of the site for contamination identified in reports submitted to and ap-

proved by the Department. Furthermore, the person shall not be subject to citizen suits or other contribution actions brought by responsible persons not participating in the remediation.

Under sections 304(n)(1)(ii) and 305(c)(2) of the act, there is a 30-day public and municipal comment period for sites proposed for remediation using a site-specific standard, in whole or in part, and for sites remediated as a special industrial area. This period begins when a summary of the Notice of Intent to Remediate is published in a newspaper of general circulation in the area of the site. For the following site, proposed for remediation to a site-specific standard or as a special industrial area, the municipality, within which the site is located, may request to be involved in the development of the remediation and reuse plans for the site if the request is made within 30 days of the date specified as follows. During this comment period, the municipality may request that the person identified as the remediator of the site develop and implement a public involvement plan. Requests to be involved and comments should be directed to the remediator of the site.

For further information concerning the content of a Notice of Intent to Remediate, contact the environmental cleanup program manager in the Department regional office listed before the notice. If information concerning this acknowledgment is required in an alternative form, contact the community relations coordinator at the appropriate regional office. TDD users may telephone the Department through the Pennsylvania AT&T Relay Service at (800) 654-5984.

The Department has received the following Notices of Intent to Remediate:

Northeast Region: Eric Supey, Environmental Cleanup and Brownfields Program Manager, 2 Public Square, Wilkes-Barre, PA 18701-1915.

James A. Kerns Property, 187 North Main Street, Wilkes-Barre City, **Luzerne County**. Groundwater Sciences Corporation, 2601 Market Place Street, Suite 310, Harrisburg, PA 17110 on behalf of QProQ Engineering, 187 North Main Street, Wilkes-Barre, PA 18702, submitted a Notice of Intent to Remediate. Contamination is due to historical operations at the site. The proposed future use of the property will be non-residential commercial use. The Notice of Intent to Remediate was published in *The Times Leader* on July 14, 2015.

Prior Coated Metals, 2233 26th Street SW, City of Allentown, **Lehigh County**. Langan Engineering & Environmental Services, PO Box 1569, Doylestown, PA 18901, on behalf of Prior Coated Metals, Inc., 2233 26th Street SW, Allentown, PA 18103, submitted a Notice of Intent to Remediate. Contamination is due to historical operations at the site. Intended future use of the property includes continued use by Prior Coated Metals Inc. for metal coating operations. The Notice of Intent to Remediate was published in *The Morning Call* on June 12, 2015.

Nanticoke Former Gas Holder Site, Walnut Street and Arch Street, City of Nanticoke, **Luzerne County**. Stantec Consulting Services Inc., 400 Davis Drive, Suite 400, Plymouth Meeting, PA 19462, on behalf of UGI Penn Natural Gas, 2525 North 12th Street, Reading, PA 19612, submitted a Notice of Intent to Remediate. Soil was found to be impacted by residuals associated with the storage of manufactured gas. The proposed future use of the property will be residential. The Notice of Intent to Remediate was published in *The Times Leader* on July 29, 2015 and *The Citizens Voice* on July 30, 2015.

Northwest Region: Environmental Cleanup & Brownfields Program Manager, 230 Chestnut Street, Meadville, PA 16335-3481

Winner International, 385 Shenango Avenue, City of Sharon, **Mercer County**. Moody & Associates, Inc., 11548 Cotton Road, Meadville, PA 16335, on behalf of East Coast Chair & Barstool, 966 Perry Highway, Mercer, PA 16137, submitted a Notice of Intent to Remediate. Lead contaminated soil was discovered on the site during a Phase II Environmental Assessment. The selected remediation standard for the site is Statewide Health. The proposed future use of the property will be non-residential. The Notice of Intent to Remediate was published in *The Herald News* on July 16, 2015.

Southwest Region: Environmental Cleanup & Brownfield Development Program Manager, 400 Waterfront Drive, Pittsburgh, PA 15222-4745

Excelsa Square at Greensburg (proposed), Weatherwood Lane, Hempfield Township, **Westmoreland County**. ECS Mid-Atlantic, LLC, 500 Bursca Drive, Suite 506, Bridgeville, PA 15017 on behalf of Excelsa Health Ventures, LLC, 532 W. Pittsburgh Street, Greensburg, PA 15601 has submitted a Notice of Intent to Remediate to meet the Site Specific standard concerning site soils contaminated with arsenic. The NIR indicates future use of the property is an approximately 96,000-sf medical office building. Notice of the NIR was published in the *Tribune-Review* on July 24, 2015.

Southeast Regional Office: Regional Manager, Environmental Cleanup and Brownfields, 2 East Main Street, Norristown, PA 19401, Telephone 484.250.5960. Charline Bass

Church Street Apartments, 440 Church Street, Royersford Borough, **Montgomery County**. Richard D. Trimpi, Trimpi Associates Inc., 1635 Old Plains Road, Pennsburg, PA 18073 on behalf of Bill Bondi, Church Street Apartments, LLC, 3940 Landis Road, Colledgeville, PA 19426 has submitted a Notice of Intent to Remediate. Soil at the site has been impacted with the release of no. 2 fuel oil. The intended future use of the site is residential. The Notice of Intent to Remediate was published in the *Phoenix Reporter & Item* on July 12, 2015. PF780337.

309 Camer Drive, 309 Camer Drive, Bensalem Township, **Bucks County**. Darryl D. Borrell, Manko, Gold, Katcher & Fox, LLP, Suite 41 City Avenue, Suite 901, Bala Cynwyd, PA 19004, Joseph E. LaPann, P.G., Keith Valley Environmental, Inc., P. O. Box 5376, Deptford, NJ 08096 on behalf of Phil Yampolsky 309n Camer Drive Partnership, 632 Montgomery Avenue, 3rd Floor, Narberth, PA 19072 has submitted a Notice of Intent to Remediate. Soil and groundwater at the site has been impacted with the release of metals, vocs lead and pahs. The proposed future use of the property will continue to be non-residential. The Notice of Intent to Remediate was published in the *Bucks County Courier Times* on July 26, 2015. PF7803433.

BASF Corporation, 300 Brookside Avenue, Lower Gwynedd Township, **Montgomery County**. John M. Ash, AMO Environmental Decisions, 4327 Point Pleasant Pike, (P. O. Box 410) Danboro, PA 18916, Paul Malmquist, P.G., AMO Environmental Decisions, 4327 Point Pleasant Pike (P. O. Box 410) Danboro, PA 18916 on behalf of Edward Vanyo, BASF Corporation, 100 Park Avenue, Florham, Park, NJ 07932 has submitted a Notice of Intent to Remediate. Soil at the site has been impacted with the metals, voc, svoc, metals and the analytical targets. The

intended use of the parcel is residential. The Notice of Intent to Remediate was published in the *Ambler Gazette* on July 29, 2015. PF618527.

Edmund Optical MFG, 601 Montgomery Avenue, Upper Hanover Township, **Montgomery County**. Sean Fuller, Compliance Management International, 1350 Welsh Road, Suite 200, North Wales, PA 19454 on behalf of Jay Budd, Edmund Optics, Inc., 101 East Gloucester Pike, Barrington, NJ 089007 has submitted a Notice of Intent to Remediate. Soil at the site has been impacted with the release of no. 2 fuel oil. The property will be used for light and industrial purposes in the near future (optical coatings). The Notice of Intent to Remediate was published in the *Town and County Times* on August 1, 2015. PF616779.

Young Residence, 33 Schoolhouse Lane, Bristol Township, **Bucks County**. Jeremy W. Bolyn, Environmental Maintenance Company, Inc., 1420 East Mermaid Lane, Glenside, PA 19038 on behalf of Randy Young, 33 Schoolhouse Road, Levittown, PA 19055 has submitted a Notice of Intent to Remediate. Soil at the site has been impacted with the release of no. 2 fuel oil. The future use of the property will remain residential. The Notice of Intent to Remediate was published in the *Bucks County Courier Times* on June 26, 2015. PF781842.

OPERATE WASTE PROCESSING OR DISPOSAL AREA OR SITE

Application Received Under the Solid Waste Management Act (35 P. S. §§ 6018.101—6018.1003), the Municipal Waste Planning, Recycling and Waste Reduction Act (53 P. S. §§ 4000.101—4000.1904) and Regulations to Operate Solid Waste Processing or Disposal Area or Site.

Southeast Region: Regional Solid Waste Manager, 2 East Main Street, Norristown, PA 19401

Permit Application No. 101237. Solid Waste Services, Inc., d/b/a J.P. Mascaro & Sons, 109 Wile Road, Souderton PA 18964-2325. This application is for 10-year permit renewal to continue to operate under Solid Waste Permit No. 101237 for the Soudern Transfer Station, a municipal waste transfer facility, located at 109 Wile Road, Soudern, PA 18964, in Franconia Township, **Montgomery County**. The application was received by the Southeast Regional Office on July 29, 2015.

AIR QUALITY

PLAN APPROVAL AND OPERATING PERMIT APPLICATIONS

The Department has developed an "integrated" plan approval, State Operating Permit and Title V Operating Permit program. This integrated approach is designed to make the permitting process more efficient for the Department, the regulated community and the general public. This approach allows the owner or operator of a facility to submit permitting documents relevant to its application for all sources related to a facility or a proposed project, affords an opportunity for public input, and provides for a decision on the issuance of the necessary permits.

The Department received applications for Plan Approvals or Operating Permits from the following facilities.

Copies of the application, the Department's analysis, all pertinent documents used in the evaluation of the application and subsequently prepared proposed plan approvals/operating permits are available for public re-

view during normal business hours at the appropriate Department Regional Office. Appointments for scheduling a review must be made by calling the appropriate Department Regional Office. The address and phone number of the Regional Office is listed before the application notices.

Persons wishing to file a written protest or provide comments or additional information, which they believe should be considered prior to the issuance of a permit, may submit the information to the Department's Regional Office. A 30-day comment period from the date of this publication will exist for the submission of comments, protests and information. Each submission must contain the name, address and telephone number of the person submitting the comments, identification of the proposed Plan Approval/Operating Permit including the permit number and a concise statement regarding the relevancy of the information or objections to issuance of the permit.

A person wishing to request a hearing may do so during the 30-day comment period. A public hearing may be held, if the Department, in its discretion, decides that a hearing is warranted based on the information received. Persons submitting comments or requesting a hearing will be notified of the decision to hold a hearing by publication in the newspaper, the *Pennsylvania Bulletin* or by telephone, when the Department determines this type of notification is sufficient. Requests for a public hearing and any relevant information should be directed to the appropriate Department Regional Office.

Permits issued to the owners or operators of sources subject to 25 Pa. Code Chapter 127, Subchapter D or E, or located within a Title V facility or subject to 25 Pa. Code § 129.51(a) or permits issued for sources with limitations on their potential to emit used to avoid otherwise applicable Federal requirements may be submitted to the United States Environmental Protection Agency for review and approval as a revision to the State Implementation Plan. Final Plan Approvals and Operating Permits will contain terms and conditions to ensure that the sources are constructed and operating in compliance with applicable requirements in the Air Pollution Control Act (35 P. S. §§ 4001—4015), 25 Pa. Code Chapters 121—145, the Federal Clean Air Act (42 U.S.C.A. §§ 7401—7671q) and regulations adopted under the Federal Clean Air Act.

Persons with a disability who wish to comment and require an auxiliary aid, service or other accommodation to participate should contact the regional office listed before the application. TDD users may contact the Department through the Pennsylvania AT&T Relay Service at (800) 654-5984.

PLAN APPROVALS

Plan Approval Applications Received under the Air Pollution Control Act (35 P. S. §§ 4001—4015) and 25 Pa. Code Chapter 127, Subchapter B that may have special public interest. These applications are in review and no decision on disposition has been reached.

Northeast Region: Air Quality Program, 2 Public Square, Wilkes-Barre, PA 18711-0790

Contact: Raymond Kempa, New Source Review Chief—Telephone: 570-826-2507

35-00014B: Keystone Sanitary Landfill (249 Dunham Drive, Dunmore, PA 18512) for the replacement of an engine from the crushing operation and for their

emergency generators at their facility located in Dunmore Borough and Throop Borough, **Lackawanna County**.

Intent to Issue Plan Approvals and Intent to Issue or Amend Operating Permits under the Air Pollution Control Act and 25 Pa. Code Chapter 127, Subchapter B. These actions may include the administrative amendments of an associated operating permit.

Northcentral Region: Air Quality Program, 208 West Third Street, Williamsport, PA 17701

Contact: Muhammad Q. Zaman, Environmental Program Manager—Telephone: 570-327-3648

08-00045B: Panda Liberty LLC (5001 Spring Valley Road, Suite 1150 West, Dallas, TX 75244) Plan Approval 08-00045A was issued on October 10, 2012, to Moxie Energy LLC for construction of a natural-gas-fired combined-cycle power plant to produce approximately 936 MW at the Moxie Liberty Generation Plant located in Asylum Township, **Bradford County**. On February 19, 2013, the Department issued a revised Plan Approval 08-00045A for corrections to the owner's and the facility's names. On July 9, 2013, the Department issued a revised Plan Approval 08-00045A to change the expiration date to reflect the construction completion date as specified by the company. The expiration date of the plan approval was revised to November 1, 2016. On September 9, 2013, the Department received a letter from Panda Liberty LLC informing the Department that Moxie Liberty, LLC had been purchased by Panda Liberty LLC with no change in the federal Tax ID number and that the facility should be identified as the Panda Liberty Power Project. On May 6, 2014, a revised Plan Approval 08-00045A was issued to incorporate name changes and contact persons, as specified on page 1 of the plan approval.

Pursuant to Conditions 045 for Source IDs P103 and P104 in the plan approval, the permittee shall purchase and apply 232.7 tons per year of nitrogen oxide (NO_x) emission reduction credits (ERCs) and 69.2 tons per year of volatile organic compound (VOC) ERCs prior to the commencement of operation of Source IDs P103 and P104 at the facility to offset the total of the net increase in potential to emit. On December 13, 2013, the Department issued plan approval application (08-00045B) to Panda Liberty LLC to incorporate the 232.7 tons of NO_x ERCs and 33.82 tons of VOC ERCs into a plan approval to make the ERCs Federally enforceable prior to the ERCs expiring. On July 6, 2015, the Department received a plan approval application to incorporate the remaining 35.38 tons of VOC ERCs into Plan Approval 08-00045B. All conditions currently in Plan Approval 08-00045B will remain in the plan approval. The VOC ERCs were purchased from Bennington Paperboard Company located in Rensselaer County, New York. The VOC ERCs are set to expire August 20, 2018. The Department intends to issue Plan Approval 08-00045B to Panda Liberty LLC to incorporate 35.38 tons of VOC ERCs for the Panda Liberty Power Project located in Asylum Township, Bradford County.

All pertinent documents used in the evaluation of the application are available for public review during normal business hours at the Department's Northcentral Regional office, 208 West Third Street, Suite 101, Williamsport, PA 17701. Appointments for scheduling a review must be made by calling 570-327-0550.

41-00084B: Panda Patriot, LLC (5001 Spring Valley Road, Suite 1150 West, Dallas, TX 75244) to incorporate 62.38 tons per year of volatile organic compounds (VOC) ERCs prior to the commencement of operation of Source IDs P103 and P104. The proposed facility's Plan Approval 41-00084A was issued on January 31, 2013, to Moxie Energy LLC for construction of a natural-gas-fired combined-cycle power plant to produce approximately 900 MWs at the Moxie Patriot Generation Plant in Clinton Township, **Lycoming County**. On January 30, 2014, the Department received notice from Panda Patriot, LLC, informing the Department that Moxie Patriot, LLC had been purchased by Panda Patriot, LLC with no change in the federal Tax ID number and the facility should be identified as the Panda Patriot Generation Plant. The Department issued a revision of Plan Approval 41-00084A on March 25, 2014, to incorporate the name change for the facility.

Pursuant to Conditions 047 for Source IDs P103 and P104 in the plan approval, the permittee shall purchase and apply 242 tons per year of nitrogen oxide (NO_x) emission reduction credits (ERCs) and 69.2 tons per year of volatile organic compound (VOC) ERCs prior to the commencement of operation of Source IDs P103 and P104 at the facility to offset the total of the net increase in potential to emit. On August 7, 2014, the Department issued plan approval application (41-00084B) to Panda Patriot LLC to incorporate the 242 tons of NO_x ERCs and 6.82 tons of VOC ERCs into a plan approval to make the ERCs federally enforceable prior to the ERCs expiring. On July 6, 2015, the Department received a plan approval application to incorporate the remaining 62.38 tons of VOC ERCs into Plan Approval 41-00084B. All conditions currently in Plan Approval 41-00084B will remain in the plan approval. The VOC ERCs were purchased from International Paper Company located in Erie County, Pennsylvania due to over controlling the VOC emissions at their facility. The Department intends to issue Plan Approval 41-00084B to Panda Patriot LLC to incorporate 62.38 tons of VOC ERCs for the Panda Patriot Generation Plant located in Clinton Township, Lycoming County.

All pertinent documents used in the evaluation of the application are available for public review during normal business hours at the Department's Northcentral Regional office, 208 West Third Street, Suite 101, Williamsport, PA 17701. Appointments for scheduling a review must be made by calling 570-327-0550.

PLAN APPROVAL

PUBLIC HEARINGS

Southcentral Region: Air Quality Program, 909 Elmerton Avenue, Harrisburg, PA 17110

Contact: Thomas Hanlon, Facilities Permitting Chief, 717-705-4862, William Weaver, Regional Air Quality Manager, Telephone: 717-705-4702

67-05083E: Calpine Mid-Merit, LLC (500 Delaware Avenue, Suite 600, Wilmington, DE 19801) to receive comments for the authorization to transfer and use the NO_x and VOC emission reduction credits (ERCs) described below in order to comply with the offset requirements of Section E (Group 007), Condition #001, of P.A.

No. 67-05083D at its York Energy Center electric power generation facility located in Peach Bottom Township, **York County**. In accordance with 25 Pa. Code § 127.208(2), the Department authorizes the transfer and use of the following ERCs:

(a) 372.4 TPY of NO_x ERCs for offset purposes from First Energy Solutions Corporation (First Energy) (formerly known as Allegheny Energy Supply Company, LLC). The 372.4 TPY of NO_x ERCs previously registered to First Energy were generated from the shutdown of a source (Unit #1) at the Armstrong Power Plant located in Washington Township, Armstrong County, PA, on 8/31/12. The Department certified and registered the 372.4 TPY of NO_x ERCs on 3/13/15.

(b) 19.0 TPY of NO_x ERCs for offset purposes from General Shale Brick, Inc. (GSB). The 19.0 TPY of NO_x ERCs previously registered to GSB were generated from the shutdown of sources (Kilns #3 & #4) at the Darlington Brick Plant located in Darlington Township, Beaver County, PA, on 10/31/05. The Department certified and registered the 19.0 TPY of NO_x ERCs on 11/21/07.

(c) 291.4 TPY of VOC ERCs for offset purposes from Quad/Graphics, Inc. (QG). The 291.4 TPY of VOC ERCs previously registered to QG were generated from the shutdown of the Quad Graphics Printing Corporation facility located in the Village of Depew, Erie County, NY, on 12/21/11. The Department certified and registered the 291.4 TPY of VOC ERCs on 4/02/13.

There are no increases in facility emissions as a result of the proposed activity. The facility is a Title V facility. Based on the above findings, the Department proposes to issue a plan approval for the proposed activity.

Copies of the plan approval application, DEP's analysis, proposed plan approval, and other relevant information are available for public review at DEP's Southcentral Regional Office, 909 Elmerton Avenue, Harrisburg, PA 17110. An appointment to review the documents may be scheduled by contacting Ms. Stacy Burns at 717.705.4732 between 8:00 a.m. and 3:30 p.m., Monday through Friday, except holidays. DEP will hold one public hearing on September 29, 2015 at DEP's Southcentral Regional Office, 909 Elmerton Avenue, Harrisburg, PA 17110 from 9:00 a.m. until all scheduled oral comments are received. Those wishing to comment orally are requested to contact Mr. Gary Helsel, Acting New Source Review Chief, Southcentral Regional Office, at 814.949.7935, to schedule their testimony. Testimony must be pre-scheduled by no later than September 22, 2015. Oral testimony which has not been pre-scheduled will not be accepted at the hearing. Commenters are requested to provide two (2) written copies of their remarks at the time of the hearing. Oral testimony will be limited to five (5) minutes per person. Organizations are requested to designate a representative to present testimony on their behalf. Written comments may be submitted to the Air Quality Program, 909 Elmerton Avenue, Harrisburg, PA 17110 no later than October 9, 2015. Individuals who are in need of an accommodation for the hearing as provided for in the Americans with Disabilities Act should contact Mr. Helsel at the number provided above or make accommodations through the Pennsylvania AT&T Relay Service at 1.800.654.5984 (TDD).

OPERATING PERMITS

Intent to Issue Title V Operating Permits under the Air Pollution Control Act and 25 Pa. Code Chapter 127, Subchapter G.

Southeast Region: Air Quality Program, 2 East Main Street, Norristown, PA 19401

Contact: Janine Tulloch-Reid, Facilities Permitting Chief—Telephone: 484-250-5920

23-00037: Sunoco Partners Marketing & Terminals, LP—Fort Mifflin Terminal (4 Hog Island Road, Fort Mifflin, PA), located in Tinicum Township, **Delaware County**. This action is a renewal of the Title V Operating Permit; the current permit expires October 31, 2015. The facility is a marine terminal for loading and unloading tankers and barges containing various petroleum products. As a result of potential emissions of VOCs and HAPs, the facility is a major stationary source as defined in Title I, Part D of the Clean Air Act Amendments, and is therefore subject to the Title V permitting requirements adopted in 25 Pa. Code Chapter 127, Subchapter G. No sources have been installed at this facility since the last permit was issued. This renewal addresses the following newly applicable federal regulations: 40 CFR 60, Subpart Dc, and 40 CFR 63, Subparts ZZZZ and DDDDD. The renewal permit contains all applicable requirements including monitoring, recordkeeping and reporting for all sources at the facility.

Southcentral Region: Air Quality Program, 909 Elmerton Avenue, Harrisburg, PA 17110

Contact: Thomas Hanlon, Facilities Permitting Chief, 717-705-4862, William Weaver, Regional Air Quality Manager, Telephone: 717-705-4702

36-05005: Wellborn Holdings Inc. dba Rutt Handcrafted Cabinetry (215 Diller Avenue, New Holland, PA 17557) to issue a Title V Operating Permit for the wood cabinet manufacturing facility located in Earl Township, **Lancaster County**. The actual emissions from the facility in 2014 year are estimated at 0.39 tpy of CO, 0.47 tpy of NO_x, 0.23 tpy of PM₁₀, 13.40 tpy of VOC and 3.52 tpy of HAPs. The Operating Permit will include emission limits and work practice standards along with monitoring, recordkeeping and reporting requirements to ensure the facility complies with the applicable air quality regulations. Among other items, the conditions include provisions derived from 40 CFR Part 63 Subpart DDDDD—National Emission Standards for Hazardous Air Pollutants for Industrial, Commercial and Institutional Boilers and Process Heaters, 40 CFR Part 63 Subpart JJ—National Emission Standards for Wood Furniture Manufacturing Operations, 40 CFR Part 63 Subpart ZZZZ—National Emission Standards for Hazardous Air Pollutants for Stationary Reciprocating Internal Combustion Engines, 25 Pa. Code §§ 129.101—129.107 for Wood Furniture Manufacturing Operations, 25 Pa. Code § 129.77 (Control of emissions from the use or application of adhesives, sealants, primers and solvents) and 25 Pa. Code Chapter 130, Subchapter C (Architectural and Industrial Maintenance Coatings).

07-05010: ST Products, LLC/Altoona Plant (200 Oliphant Drive, Duncansville, PA 16635) to issue a Title V Operating Permit for a brass and copper tube manufacturing operation in Allegheny Township, **Blair County**. The 2014 emissions were 172 tons of carbon monoxide, 2 tons of nitrogen oxide, 0.2 ton of particulate matter, 0.01

ton of sulfur dioxides, and 23 tons of volatile organic compounds. The Operating Permit will include emission limits and work practice standards along with monitoring, recordkeeping and reporting requirements to ensure the facility complies with the applicable air quality regulations. The facility is subject to 40 CFR Part 63, Subpart ZZZZ—National Emission Standards for Hazardous Air Pollutants for Stationary Reciprocating Internal Combustion Engines.

Northcentral Region: Air Quality Program, 208 West Third Street, Williamsport, PA 17701

Contact: Muhammad Q. Zaman, Environmental Program Manager—Telephone: 570-327-3648

53-00007: Dominion Transmission Inc. (445 West Main Street, Clarksburg, WV 26302) to issue a renewal Title V Operating Permit for their State Line Transmission Station located in Genesee Township, **Potter County**. The facility is currently operating under Title V Operating Permit 53-00007. The facility's main sources include one 7.0 MMBtus/hr and one 4.2 MMBtus/hr natural-gas-fired heaters, three 1,100 brake-horsepower, one 1,350 brake-horsepower, and one 400 brake-horsepower natural-gas-fired engines, and various storage tanks.

The facility has potential annual emissions of 156.13 tons of carbon monoxide, 172.75 tons of nitrogen oxides, 0.10 ton of sulfur oxides, 4.34 tons of particulate matter including particulate matter less than 10 microns in size, 4.34 tons of particulate matter less than 2.5 microns in size, 121.97 tons of volatile organic compounds, 9.30 tons of hazardous air pollutants, and 12,639 tons of greenhouse gases. The emission limits, throughput limitations and work practice standards along with testing, monitoring, record keeping and reporting requirements have been included in the operating permit to ensure the facility complies with all applicable Federal and State air quality regulations. These operating permit conditions have been derived from the applicable requirements of 40 CFR Part 63 Subpart ZZZZ and Part 52 and 25 Pa. Code Chapters 121—145.

All pertinent documents used in the evaluation of the application are available for public review during normal business hours at the Department's Northcentral Regional office, 208 West Third Street, Suite 101, Williamsport, PA 17701. Appointments for scheduling a review must be made by calling 570-327-0550.

Intent to Issue Operating Permits under the Air Pollution Control Act and 25 Pa. Code Chapter 127, Subchapter F.

Southeast Region: Air Quality Program, 2 East Main Street, Norristown, PA 19401

Contact: Janine Tulloch-Reid, Facilities Permitting Chief—Telephone: 484-250-5920

09-00217: Particle Size Technology, Inc., (1930 Kumry Road, Quakertown, PA 18951) for the initial Natural Minor Operating Permit in Milford Township, **Bucks County**. Sources of emissions at this facility are 13 micronizers followed by 13 dust collectors. The potential air emission from this facility is 1.0 ton of particulate matter per year. The permit contains monitoring, recordkeeping, reporting, and work practice standards designed to keep the facility operating within all applicable air quality requirements.

Northeast Region: Air Quality Program, 2 Public Square, Wilkes-Barre, PA 18711-0790

Contact: Raymond Kempa, New Source Review Chief—Telephone: 570-826-2507

39-00101: Orograin Bakeries Mfg Inc (150 Boulder Drive, Breinigsville, PA 18031) for the operation of a commercial bakery in Upper Macungie Township, **Lehigh County**. The sources consist of three bread lines with ovens. The emissions are controlled by a catalytic oxidizer. This is a new State-Only Operating Permit. The State-Only operating permit includes emission limits, work practice standards, testing, monitoring, recordkeeping and reporting requirements designed to keep the facility operating within applicable air quality requirements.

Northcentral Region: Air Quality Program, 208 West Third Street, Williamsport, PA 17701

Contact: Muhammad Q. Zaman, Environmental Program Manager—Telephone: 570-327-3648

14-00031: Glenn O. Hawbaker, Inc. (711 East College Avenue, Bellefonte, PA 16823) to issue a renewal State Only Operating Permit for their Sandy Ridge Quarry located in Rush Township, **Centre County**. The facility is currently operating under State Only Operating Permit 14-00031. The facility's main sources include a primary crusher, secondary crusher, portable crusher and associated various material sizing and conveying equipment.

The facility has the potential to emit 57.58 tons of particulate matter less than 10 micron in diameter. The emission limits, throughput limitations and work practice standards along with testing, monitoring, record keeping and reporting requirements have been included in the operating permit to ensure the facility complies with all applicable Federal and State air quality regulations. These operating permit conditions have been derived from the applicable requirements of 25 Pa. Code Chapters 121—145 as well as 40 CFR 60.670—60.676.

All pertinent documents used in the evaluation of the application are available for public review during normal business hours at the Department's Northcentral Regional office, 208 West Third Street, Suite 101, Williamsport, PA 17701. Appointments for scheduling a review must be made by calling 570-327-0550.

41-00021: Buckeye Energy Services LLC (Five TEK Park, 9999 Hamilton Boulevard, Breinigsville, PA 18031) for their petroleum bulk storage and distribution (Williamsport Terminal) facility located in Armstrong Township, **Lycoming County**. The facility is currently operating under the State Only operating permit 41-00021. The facility's main sources include a seven (8) storage tanks and a distillate loading rack.

The facility has potential emissions of 0.38 ton per year of nitrogen oxides, 0.1 ton per year of carbon monoxide, 1.32 ton per year of sulfur oxides, 0.04 ton per year of particulate matter, 14.65 tons per year of volatile organic compounds, and under 1 ton per year of total hazardous air pollutants (HAPs) at the facility. No emission or equipment changes are being proposed by this action at the site other than the removal of gasoline loading rack which was a main source of emissions at the facility. This facility is subject to subject to 40 CFR Part 63, Subpart BBBBBB—National Emission Standards for Hazardous

Air Pollutants for Gasoline Distribution Bulk Terminals. The emission limits, throughput limitations and work practice standards along with testing, monitoring, record keeping and reporting requirements have been included in the operating permit to ensure the facility complies with all applicable Federal and State air quality regulations. These operating permit conditions have been derived from the applicable requirements of 25 Pa. Code Chapters 121—145 as well as 40 CFR Parts 63.

All pertinent documents used in the evaluation of the application are available for public review during normal business hours at the Department's Northcentral Regional office, 208 West Third Street, Suite 101, Williamsport, PA 17701. Appointments for scheduling a review must be made by calling 570-327-0550.

Southwest Region: Air Quality Program, 400 Waterfront Drive, Pittsburgh, PA 15222-4745

Contact: Barbara Hatch, Facilities Permitting Chief—Telephone: 412-442-4174

63-00147: International Paper/Eighty Four Container Plant (10 Wilson Road, Eighty Four, PA 15330) on July 8, 2015, the Department issued a State Only Operating Permit renewal for the operation of corrugated box manufacturing located in North Strabane Township, **Washington County**. IP performs flexographic printing on the corrugated boxes utilizing waster base inks.

65-00856: Ligonier Stone & Lime/Horn Mine (117 Marcia Street, Latrobe, PA 15650) for the limestone processing plant located in Derry Township, **Westmoreland County**. This is a SOOP renewal application submittal.

65-00865: DNP Imagingcomm America Corporation (1001 Technology Drive, Mt. Pleasant, PA 15666) In accordance with 25 Pa. Code §§ 127.424 and 127.425, notice is hereby given that the Pennsylvania Department of Environmental Protection (DEP) intends to issue an Air Quality State Only Operating Permit (SOOP) to DNP Imagingcomm America Corporation to authorize the continued operation of their thermal transfer ribbons manufacturing plant located in Mount Pleasant, East Huntingdon Township, **Westmoreland County**.

The facility produces thermal transfer ribbons for facsimile, bar code and dye-sublimation printers. Thermal transfer ribbon is used in high quality printing applications. Sources at this facility include coating lines, storage tanks, boilers and an emergency generator. Control units include solvent recovery units, thermal oxidizers, and dust collectors. The facility is currently a synthetic minor source of VOC and HAP because the proposed facility wide potential to emit through Plan Approval PA-65-00865C is limited not to equal or exceed 50 tpy for VOC, 10 tpy for single HAP, and 25 tpy for combined HAPs.

This facility is subject to the applicable requirements of 40 CFR Part 60 Subpart Dc—Standards of Performance for Small Industrial-Commercial-Institutional Steam Generating Units, 40 CFR Part 63 Subpart ZZZZ—NESHAP for Stationary Reciprocating Internal Combustion Engines (RICE), and 25 Pa. Code Chapters 121—145. The proposed SOOP includes source-specific emission limitations, operational restrictions, compliance testing and monitoring requirements, work practice standards, and associated recordkeeping and reporting requirements.

Department of Public Health, Air Management Services:
321 University Avenue, Philadelphia, PA 19104

Contact: Edward Wiener, Chief—Telephone: 215-685-9426

Philadelphia: Air Management Services, 321 University Avenue, Philadelphia, PA 19104-4543, Contact: Edward Wiener, Chief, Source Registration at (215) 685-9426.

The City of Philadelphia, Air Management Services (AMS) intends to issue a Synthetic Minor State Only Operating Permit for the following facility:

S15-006: The Vanguard Group, Inc. (2000 Kubach Road and 2101 Hornig Road, Philadelphia, PA 19116), for the operation of two office buildings in the City of Philadelphia, **Philadelphia County**. The facility's air emission sources include four 2,340 hp diesel emergency generators and one 1,810 hp diesel emergency generator.

The facility wishes to amend the testing requirements for the emergency generators from 120 minutes per month as per Plan Approval No. 13313 to 30 minutes per week to meet manufacturer's specifications.

The operating permit will be issued under 25 Pa. Code, Philadelphia Code Title 3, and Air Management regulation XIII. Permit copies and other supporting information are available for public inspection at AMS, 321 University Avenue, Philadelphia, PA 19104. For further information, contact Edward Wiener at (215) 685-9426.

Persons wishing to file protest or comments on the above operating permit must submit the protest or comments within 30 days from the date of this notice. Any protests or comments filed with AMS must include a concise statement of objections to the permit issuance and the relevant facts upon which the objections are based. Based upon the information received during the public comment period, AMS may modify the operating permit or schedule a public hearing. The hearing notice will be published in the *Pennsylvania Bulletin* and a local newspaper at least thirty (30) days before the hearing.

COAL AND NONCOAL MINING ACTIVITY APPLICATIONS

Applications under the Surface Mining Conservation and Reclamation Act (52 P. S. §§ 1396.1—1396.19a); the Noncoal Surface Mining Conservation and Reclamation Act (52 P. S. §§ 3301—3326); The Clean Streams Law (35 P. S. §§ 691.1—691.1001); the Coal Refuse Disposal Control Act (52 P. S. §§ 30.51—30.66); and The Bituminous Mine Subsidence and Land Conservation Act (52 P. S. §§ 1406.1—1406.20a). Mining activity permits issued in response to such applications will also address the applicable permitting requirements of the following statutes: the Air Pollution Control Act (35 P. S. §§ 4001—4015); the Dam Safety and Encroachments Act (32 P. S. §§ 693.1—693.27); and the Solid Waste Management Act (35 P. S. §§ 6018.101—6018.1003).

The following permit applications to conduct mining activities have been received by the Department. A copy of the application is available for inspection at the district mining office indicated before each application. Notices of requests for 401 Water Quality Certifications are included in individual application notices, as noted.

Written comments or objections, or requests for an informal conference, or a public hearing, as applicable, on a mining permit application and request for Section 401 water quality certification application may be submitted by any person or any officer or head of any Federal, state or local government agency or authority to the Depart-

ment at the address of the district mining office indicated before each application within 30 days of this publication, or within 30 days after the last publication of the applicant's newspaper advertisement as provided by 25 Pa. Code §§ 77.121—77.123 and 86.31—86.34.

Written comments or objections regarding a mining permit application should contain the name, address and telephone number of persons submitting comments or objections, application number and a statement of sufficient detail to inform the Department on the basis of comment or objection and relevant facts upon which it is based.

A request for an informal conference or a public hearing, as applicable, on a mining permit application, as provided by 25 Pa. Code § 77.123 or § 86.34, must contain the name, address and telephone number of the requestor; the application number; a brief summary of the issues to be raised by the requestor at the conference; and a statement whether the requestor desires to have the conference conducted in the locality of the proposed mining activities.

When an NPDES number is listed, the mining activity permit application was accompanied by an application for an individual NPDES permit. A separate notice will be provided after the draft NPDES permit is prepared.

Coal Applications Received

California District Office: 25 Technology Drive, Coal Center, PA 15423, 724-769-1100

02733702 and NPDES No. PA0023370. Consol Mining Company LLC, (CNX Center, 1000 Consol Energy Drive, Canonsburg, PA 15317). To renew the permit for the Renton Refuse Area in Plum Borough, **Allegheny County** and related NPDES permit. No additional discharges. The application was considered administratively complete on July 29, 2015. Application received May 29, 2014.

Cambria District Mining Office: 286 Industrial Park Road, Ebensburg, PA 15931, 814-472-1900

Permit No. 56150101 and NPDES No. PA0269476. Fieg Brothers, 3070 Stoystown Road, Stoystown, PA 15563, commencement, operation and restoration of a bituminous surface and auger mine in Jenner Township, **Somerset County**, affecting 101.5 acres. Receiving streams: unnamed tributaries to/and Quemahoning Creek classified for the following use: cold water fishes. The first downstream potable water supply intake from the point of discharge is Quemahoning Reservoir. Application received: July 29, 2015.

The application includes a stream encroachment to allow for the construction of erosion and sedimentation controls within the barrier area of an unnamed tributary to Quemahoning Creek.

The application also includes a request for a Section 401 Water Quality Certification.

Permit No. 56743138 and NPDES No. PA0606511. Cooney Brothers Coal Co., P.O. Box 246, Cresson, PA 16630, permit renewal for the continued operation and restoration of a bituminous surface and auger mine in Ogle and Adams Townships, **Somerset and Cambria Counties**, affecting 739.51 acres. Receiving streams: Paint Creek and unnamed tributaries to/and Babcock Creek classified for the following use: cold water fishes. There are no potable water supply intakes within 10 miles downstream. Application received: August 4, 2015.

Permit No. 11803038 and NPDES No. PA0121533. Cooney Brothers Coal Co., P.O. Box 246, Cresson, PA 16630, permit renewal for the continued operation and restoration of a bituminous surface and auger mine in Ogle and Adams Townships, **Somerset and Cambria Counties**, affecting 1,589.8 acres. Receiving streams: unnamed tributaries to/and Babcock Creek classified for the following use: cold water fishes. There are no potable water supply intakes within 10 miles downstream. Application received: August 4, 2015.

Permit No. 11813039 and NPDES No. PA0125474. Cooney Brothers Coal Co., P.O. Box 246, Cresson, PA 16630, permit renewal for the continued operation and restoration of a bituminous surface and auger mine in Adams Township, **Cambria County**, affecting 1,353 acres. Receiving streams: unnamed tributary to/and Paint Creek; unnamed tributary to/and Sulphur Creek classified for the following use: cold water fishes. There are no potable water supply intakes within 10 miles downstream. Application received: August 4, 2015.

Permit No. 11140101 and NPDES No. PA0269450. Laurel Sand & Stone Inc., 210 E. Main St., P.O. Box 556, Ligonier, PA 15658, commencement, operation and restoration of a bituminous surface mine in Jackson Township, **Cambria County** affecting 204.5 acres. Receiving streams: unnamed tributaries to/and Bracken Run and unnamed tributaries to/and South Branch Blacklick Creek classified for the following use: cold water fishes. The first downstream potable water supply intake from the point of discharge is Buffalo Township Municipal Authority of Freeport, PA on Allegheny River. Application received: July 1, 2015.

The application includes stream encroachments to two unnamed tributaries to Bracken Run. The first encroachment is to use an existing stream crossing. The crossing is located approximately 7,200 feet upstream of the point at which Bracken Run crosses Plank Road and en-

croaches on the unnamed tributary for a distance of approximately 205 feet. The second encroachment is a stream crossing located approximately 7,500 feet upstream of the point where Bracken run crosses Plane Road and encroaches on an unnamed tributary for approximately 300 feet. These two encroachment areas were previously permitted under surface mining permit No. 11110102.

Moshannon District Mining Office: 186 Enterprise Drive, Philipsburg, PA 16866, 814-342-8200

17910114 and NPDES PA0206628. River Hill Coal Company, Inc. (P. O. Box 141, Kylertown, PA 16847). Permit renewal for continued passive treatment system on a bituminous surface mine located in Karthaus Township, **Clearfield County** affecting 4.0 acres. Receiving stream(s): Unnamed Tributary to Dutch Hollow Run classified for the following use(s): HQ-CWF, MF. There are no potable water supply intakes within 10 miles downstream. Application received: July 21, 2015.

New Stanton District Office: 131 Broadview Road, New Stanton, PA 15672, 724-925-5500

30793024 and NPDES Permit No. PA0117650. Beazer East, Inc. (c/o Three Rivers Management, Inc., Manor Oak One, Suite 200, 1910 Cochran Road, Pittsburgh, PA 15220). Renewal application for treatment of discharge only to an existing bituminous surface mine, located in Morgan Township, **Greene County**, affecting 327.7 acres. Receiving streams: unnamed tributaries to South Fork of Tenmile Creek, classified for the following use: WWF. There is no potable water supply intake within 10 miles downstream from the point of discharge. Renewal application received: July 31, 2015.

Noncoal Applications Received

Effluent Limits—The following effluent limits will apply to NPDES permits issued in conjunction with a noncoal mining permit:

<i>Parameter</i>	<i>30-day Average</i>	<i>Daily Maximum</i>	<i>Instantaneous Maximum</i>
Suspended solids	10 to 35 mg/l	20 to 70 mg/l	25 to 90 mg/l
Alkalinity exceeding acidity* pH*		greater than 6.0; less than 9.0	

* The parameter is applicable at all times.

A settleable solids instantaneous maximum limit of 0.5 ml/l applied to surface runoff resulting from a precipitation event of less than or equal to a 10-year 24-hour event. If coal will be extracted incidental to the extraction of noncoal minerals, at a minimum, the technology-based effluent limitations identified under coal applications will apply to discharges of wastewater to streams.

Cambria District Mining Office: 286 Industrial Park Road, Ebensburg, PA 15931, 814-472-1900

Permit No. 28030302 and NPDES No. PA0224359. St. Thomas Development, Inc., 8153 B Lincoln Way West, St. Thomas, PA 17252, renewal of NPDES permit in St. Thomas Township, **Franklin County** affecting 352.5 acres. Receiving streams: unnamed tributary to Campbell Run classified for the following use: cold water fishes. There are no potable water supply intakes within 10 miles downstream. Application received: July 31, 2015.

MINING ACTIVITY NPDES DRAFT PERMITS

This notice provides information about applications for a new, amended or renewed NPDES permits associated with mining activity (coal or noncoal) permits. The applications concern industrial waste (mining) discharges to surface water and discharges of stormwater associated with mining activities. This notice is provided in accordance with 25 Pa. Code Chapters 91 and 92a and 40 CFR Part 122, implementing provisions of The Clean Streams Law (35 P. S. §§ 691.1—691.1001) and the Federal Clean Water Act (33 U.S.C.A. §§ 1251—1376).

The Department of Environmental Protection (Department) has prepared a draft NPDES permit and made a tentative determination to issue the NPDES permit in conjunction with the associated mining activity permit.

Effluent Limits for Coal Mining Activities

For coal mining activities, NPDES permits, when issued, will contain effluent limits that are the more stringent of technology-based (BAT) effluent limitations or Water Quality Based Effluent Limits (WQBEL).

The BAT limits for coal mining activities, as provided in 40 CFR Part 434 and 25 Pa. Code Chapters 87—90 are as follows:

<i>Parameter</i>	<i>30-Day Average</i>	<i>Daily Maximum</i>	<i>Instantaneous Maximum</i>
Iron (Total)	3.0 mg/l	6.0 mg/l	7.0 mg/l
Manganese (Total)	2.0 mg/l	4.0 mg/l	5.0 mg/l
Suspended solids	35 mg/l	70 mg/l	90 mg/l
pH*		greater than 6.0; less than 9.0	
Alkalinity greater than acidity*			

* The parameter is applicable at all times.

A settleable solids instantaneous maximum limit of 0.5 ml/l applies to: surface runoff (resulting from a precipitation event of less than or equal to a 10-year 24-hour event) from active mining areas; active areas disturbed by coal refuse disposal activities; mined areas backfilled and revegetated; and all other discharges and drainage (resulting from a precipitation event of greater than 1-year 24-hour to less than or equal to a 10-year 24-hour event) from coal refuse disposal piles. Similarly, modified BAT limits apply to iron, manganese and suspended solids in surface runoff, discharges and drainage resulting from these precipitation events and those of greater magnitude in accordance with 25 Pa. Code §§ 87.102, 88.92, 88.187, 88.292, 89.52 and 90.102.

Exceptions to BAT effluent limits may be applicable in accordance with 25 Pa. Code §§ 87.102, 88.92, 88.187, 88.292, 89.52 and 90.102.

Effluent Limits for Noncoal Mining Activities

The limits for noncoal mining activities as provided in 25 Pa. Code Chapter 77 are pH 6 to 9 and other parameters the Department may require.

Discharges from noncoal mines located in some geologic settings (for example, in the coal fields) may require additional water quality based effluent limits. If additional effluent limits are needed for an NPDES permit associated with a noncoal mining permit, then the permit description specifies the parameters.

In addition to BAT or WQBEL limits, coal and noncoal NPDES permits establish effluent limitations in the form of implemented Best Management Practices (BMPs) identified in the associated Erosion and Sedimentation Plan, the Reclamation Plan and the NPDES permit application. These BMPs restrict the rates and quantities of associated pollutants from being discharged into surface waters in this Commonwealth.

More restrictive effluent limitations, restrictions on discharge volume or restrictions on the extent of mining that may occur are incorporated into an NPDES permit when necessary for compliance with water quality standards and antidegradation requirements (in accordance with 25 Pa. Code Chapters 91—96).

The procedures for determining the final effluent limits, using a mass-balance equation or model, are found in Technical Guidance Document 563-2112-115, Developing National Pollutant Discharge Elimination System (NPDES) Permits for Mining Activities. Other specific factors to be considered include public comments and Total Maximum Daily Load(s). Additional discharge limitations may apply in the event that unexpected discharges occur.

Discharge rates for surface mining activities are precipitation driven. Discharge rates for proposed discharges associated with underground mining are noted in the permit description.

Persons wishing to comment on an NPDES draft permit should submit a written statement to the Department at the address of the district mining office indicated before each draft permit within 30 days of this public notice. Comments received within the comment period will be considered in the final determinations regarding the NPDES permit applications. Comments must include the name, address and telephone number of the writer and a concise statement to inform the Department of the exact basis of a comment and the relevant facts upon which it is based.

The Department will also accept requests or petitions for a public hearing on NPDES permit applications, as provided in 25 Pa. Code § 92a.82(d). The request or petition for a public hearing shall be filed within 30 days of this public notice and contain the name, address, telephone number and the interest of the party filing the request, and state the reasons why a hearing is warranted. A public hearing may be held if the Department considers the public interest significant. If a hearing is scheduled, a notice of the hearing on the NPDES permit application will be published in the *Pennsylvania Bulletin* and a newspaper of general circulation within the relevant geographical area. When a public hearing is held, the Department will consider comments from the public hearing in the final determination on the NPDES permit application.

Coal NPDES Draft Permits

Cambria District Mining Office: 286 Industrial Park Road, Ebensburg, PA 15931, 814-472-1900

NPDES No. PA0598666 (Mining Permit No. 56890115). PBS Coals, Inc., P.O. Box 260, Friedens, PA 15541, renewal NPDES permit for surface coal site involving reclamation only activities in Brothersvalley Township, **Somerset County**, affecting 299.2 acres. Receiving streams: unnamed tributaries to/and Blue Lick Creek, classified for the following use: cold water fishes. There are no potable water supply intakes within 10 miles downstream. Application received: March 16, 2015.

Unless otherwise noted for a specific outfall, the proposed effluent limits for all outfalls in this permit are the BAT limits described above for coal mining activities.

The outfalls listed below discharge to two unnamed tributaries to/and Blue Lick Creek:

<i>Outfall Nos.</i>	<i>New Outfall (Y/N)</i>
005—Sediment Pond ES1	N Rec Only
006—Sediment Pond 4A	N Rec Only
007—Sediment Pond 7A	N Rec Only

Moshannon District Mining Office: 186 Enterprise Drive, Philipsburg, PA 16866, 814-342-8200

NPDES No. PA 0219801 (Mining permit no. 17840123), River Hill Coal Company, Inc., P. O. Box 147, Kylertown, PA 16847. Revision of an NPDES permit for coal surface mining in Karthaus Township, **Clearfield County** affecting 161.0 acres. Receiving stream(s): Saltlick Run, classified for the following use(s): HQ-CWF. Application received: May 21, 2015.

The outfall(s) listed below require a non-discharge alternative:

<i>Outfall No.</i>	<i>New Outfall (Y/N)</i>
3H	N

There is no proposed surface discharge from the above listed facilities to the receiving stream due to the implementation of Best Management Practices

FEDERAL WATER POLLUTION CONTROL ACT, SECTION 401

The following permit applications, requests for Environmental Assessment approval and requests for 401 Water Quality Certification have been received by the Department. Section 401 of the Federal Water Pollution Control Act (FWPCA) (33 U.S.C.A. § 1341) requires the Commonwealth to certify that the involved projects will not violate the sections 301—303, 306 and 307 of the FWPCA (33 U.S.C.A. §§ 1311—1313, 1316 and 1317) as well as relevant State requirements. Persons objecting to approval of a request for certification under section 401 of the FWPCA, the issuance of a Dam Permit or Water Obstruction and Encroachment Permit or the approval of an Environmental Assessment shall submit comments, suggestions or objections within 30 days of the date of this notice as well as any questions to the office noted before an application. Comments should contain the name, address and telephone number of the person commenting, identification of the certification request to which the comments or objections are addressed and a concise statement of comments, objections or suggestions including the relevant facts upon which they are based.

The Department may conduct a fact-finding hearing or an informal conference in response to comments if deemed necessary. Each individual will be notified, in writing, of the time and place of a scheduled hearing or conference concerning the certification request to which the comment, objection or suggestion relates. Maps, drawings and other data pertinent to the certification request are available for inspection between 8 a.m. and 4 p.m. on working days at the office noted before the application.

Persons with a disability who wish to attend the hearing and require an auxiliary aid, service or other accommodation to participate in the proceedings should contact the specified program. TDD users may contact the Department through the Pennsylvania AT&T Relay Service at (800) 654-5984.

Applications Received under the Dam Safety and Encroachments Act (32 P. S. §§ 693.1—693.27) and section 302 of the Flood Plain Management Act (32 P. S. § 679.302) and Requests for Certification under section 401(a) of the FWPCA.

WATER OBSTRUCTIONS AND ENCROACHMENTS

Southeast Region: Waterways and Wetlands Program Manager, 2 East Main Street, Norristown, PA 19401, Telephone 484-250-5900.

E46-1124. Upper Dublin School District, 1580 Fort Washington Avenue, Maple Glen, PA 19002, Upper Dublin Township, **Montgomery County**, ACOE Philadelphia District.

To remove approximately 1,650 cubic yards of fill material along with four existing tennis courts, in and along the 100-year floodplain of Sandy Run for the purpose of reducing flooding concerns for the school.

The site is located at Sandy Run Middle School (Lat. 40.1273, Long. -75.171092).

E51-270. Philadelphia Water Department, 1101 Market Street, Philadelphia, PA 19107, City and **County of Philadelphia**, ACOE Philadelphia District.

To construct and maintain a new 48-inch ductile iron pipe outfall structure cored through the existing Naval Reserve Basin Bulkhead for the purpose of enhancing the stormwater infrastructure associated with the Langley Avenue (S.R. 9015) improvement project.

The site is located near the Philadelphia Navy Yard (26th Street to League Island boulevard), at Broad Street (Philadelphia, PA USGS quadrangle, Lat; 39.89419; Long. -75.176869).

Northeast Region: Waterways and Wetlands Program Manager, 2 Public Square, Wilkes-Barre, PA 18701-1915, Telephone 570-826-2511.

E64-303. Bethany Borough, Wayne Street, Honesdale, PA 18431, in Bethany Borough, **Wayne County**, U.S. Army Corps of Engineers, Philadelphia District.

To construct and maintain a dry hydrant in Bethany Lake (HQ-CWF, MF) for the purpose of fire protection. The project is located approximately 300 feet southwest of the intersection of Bethany Lake Court and London Drive (Honesdale, PA Quadrangle, Latitude: 41°37'4.5"; Longitude: -75°17'39.7").

Southcentral Region: Waterways & Wetlands Program, 909 Elmerton Avenue, Harrisburg, PA 17110, Ed Muzic, Section Chief, 717.705.4802.

E50-255: Robert and Joy Snyder, 1924 Winding Hill Road, Newport, PA 17074 in Tuscarora Township, **Perry County**, U.S. Army Corps of Engineers Baltimore District.

To 1) construct and maintain 26 linear feet of 128-inch by 83-inch diameter corrugated metal arch pipe depressed 1-foot below the existing stream bed with associated buster block wingwalls in and across Sugar Run (CWF, MF); 2) place and maintain fill for the proposed driveway and road crossing in 0.08 acre of the floodway of Sugar Run (CWF, MF); 3) and construct and maintain a residential access drive in and across 0.01 acre of Palustrine Forested (PFO) wetland, all for the purpose of constructing an access drive to a new residential house (Latitude: 40° 32' 2"N; Longitude: 77° 9' 40"W). The wetland impacts are considered de minimus and wetland replacement is not required.

E21-445: Silver Spring Township, 8 Flowers Drive, Mechanicsburg, PA, 17050 in Silver Spring Township, **Cumberland County**, U.S. Army Corps of Engineers Baltimore District.

To place and maintain approximately 432 cubic yards of fill material in the floodplain of the Conodoguinet Creek (WWF) for the purpose of constructing a parking area for the Vincent Difilippo Nature Preserve, impacting approximately 0.53 acre of floodplain. The project site is immediately northwest of the crossing of Sample Bridge Road over the Conodoguinet Creek (Latitude: 40° 15' 23.9"; Longitude: -77° 01' 10.8") in Silver Spring Township, Cumberland County.

F67-919: Dover Township, 2480 West Canal Road in Dover, **York County**, ACOE Baltimore.

To remove structures from the floodplain at the locations listed. The projects propose to temporarily affect approximately 0.6 acre of floodplains. The issuance of this permit will not constitute approval of Water Quality Certification under Section 401 of the Federal Clean Water Act (33 U.S.C.A. § 1341).

	<i>Address</i>	<i>Waterway</i>	<i>Chapter 93 Designation</i>	<i>USGS Quadrangle</i>	<i>Latitude</i>	<i>Longitude</i>
1	Gerald D. & Sandra L. Franklin 2451 Pine Rd. York, PA 17408	Little Conewago Creek	Trout Stocked Fishes, Migratory Fishes (TSF, MF)	West York	39°58'47"N	76°48'33"W
2	Gerald D. & Sandra L. Franklin 2431 Pine Rd. York, PA 17408	Little Conewago Creek	Trout Stocked Fishes, Migratory Fishes (TSF, MF)	West York	39°58'43"N	76°48'40"W
3	Gerald D. & Sandra L. Franklin 2440 Pine Rd. York, PA 17408	Little Conewago Creek	Trout Stocked Fishes, Migratory Fishes (TSF, MF)	West York	39°58'41"N	76°48'40"W
4	Gerald D. & Sandra L. Franklin 2430 Pine Rd. York, PA 17408	Little Conewago Creek	Trout Stocked Fishes, Migratory Fishes (TSF, MF)	West York	39°58'42"N	76°48'39"W
5	Donald L. & Teresa K. Grove 2315 Pine Rd. York, PA 17408	Little Conewago Creek	Trout Stocked Fishes, Migratory Fishes (TSF, MF)	West York	39°58'47"N	76°48'32"W

Northcentral Region: Waterways & Wetlands Program Manager, 208 West Third Street, Williamsport, PA 17701, 570-327-3636

E14-560. Olga Levi, 196 Potters Lane, Port Matilda, PA 16870-7199. Barger Fields in Patton Township, **Centre County**, ACOE Baltimore District (Julian, PA Quadrangle N: 40°48'48"; W: -77°58'57.41").

To construct and maintain: 1) a 80-foot long by 48-inch diameter HDPE culvert with associated wingwalls and road fill in an unnamed tributary of Buffalo Run for a public road crossing, 2) utility lines buried in the road fill, 3) a 150-foot wide 1,308-foot long stream buffer for a proposed 10 lot subdivision located on the south side of SR 550 1.6 mile from SR 322. This project proposes to: 1) temporarily impact 10 linear feet of the unnamed tributary of Buffalo Run and 0.002 acre of wetland, 2) permanently impact 140 linear feet of the unnamed tributary of Buffalo Run and 0.025 acre of wetland with the stream being classified as High Quality-Cold Water Fishery and the wetlands being classified as Exceptional Value.

E19-308. SEDA-COG Joint Rail Authority, 201 Furnace Road, Lewisburg, PA 17837. Unnamed Tributary to Susquehanna River Stabilization/Restoration/Bridge Replacement in Montour Township, **Columbia County**, ACOE Baltimore District (Catawissa, PA Quadrangle Latitude: 40° 57' 8"; Longitude: -76° 29' 1.0").

The proposed project intends to stabilize the existing stream banks and restore a more natural pattern, profile and dimension to the Unnamed Tributary to the Susquehanna River, which carries a water quality designation of Cold Water Fishery with Migratory Fishes. The restorative efforts will begin at the outlet of SR 4002 (Legion Road) culvert outlet and extend 175 linear feet downstream to the proposed single span steel, thru-girder bridge structure. This is to correct a severe scour and steep slope directly below the outlet of the culvert. The design utilizes four rock vein weirs spaced 25 feet apart for 100 linear feet. Each structure will not exceed a 1 foot 3 inch plunge on the downstream end to enable aquatic passage. The remaining 75 linear feet will establish a slight meander bend in the stream channel to mimic a

more natural stream pattern. This meander will increase the length of stream in this reach more than the existing conditions, allowing the slope to be reduced slightly. Toe rock protection will be included along both sides of the stream to assist in stability. The bridge structure will increase the hydraulic opening from 17.57 SF to 44.64 sf; increase the clear span from 5.16 ft. upstream/6.5 ft. downstream to 15.08 ft. Since this structure has a U-shaped substructure it is treated as a box culvert and has incorporated baffles to offset flow through the structure along with retention of natural stream bed material. Beyond the crossing, the existing alignment remains. The design calls for 150 line feet of natural material rock bank revetment along the outside or left bank. The natural material rock bank revetment incorporates footer logs, root wads, rock riprap and live stakes. Upon completion of the construction work the project shall be planted with a number of shrub and tree species for shading and bank stability. This project is located 0.6 mile west along SR 4002 (Legion Road) from the intersection with SR 0042, Montour Township, Columbia County.

F19-015 Catawissa Borough, 307 Main Street, Catawissa, PA 17820. Floodplain encroachment demolitions (2) at two different sites in the Borough of Catawissa, **Columbia County**, US ACOE Baltimore District. Catawissa Borough is seeking authorization to demolish existing floodplain encroachments (flood damaged structures) and to re-grade the floodplain at the following locations:

136 North First Street, Catawissa, PA 17820—Catawissa Quadrangle, Lat.: 40° 57' 15" N, Long.: -76° 27' 51" W

117 South Street, Catawissa, PA 17820—Catawissa Quadrangle, Lat.: 40° 57' 08" N, Long.: -76° 27' 54" W.

E53-447. Pennsylvania Historical and Museum Commission, 400 North Street, Room N118, Harrisburg, PA 17120-0211. PHMC Pennsylvania Lumber Museum Mill Pond Commissioner Run Water Intake and Supply Pipeline Project. Ulysses Township, **Potter County**, ACOE Baltimore District (Brookland, PA Quadrangle, Latitude: 41° 46' 50"; Longitude: -77° 49' 48.2").

The applicant is seeking authorization to (1) abandon an existing water intake structure; (2) construct, operate and maintain an in-stream intake structure and supply pipeline in and along Commission Run for water supply to the mill pond at the Pennsylvania Lumber Museum.

Commissioner Run is designated as a High Quality—Cold Water Fishery and Migratory Fish by Department Chapter 93, Rules and Regulations. The water intake structure within the stream shall be constructed as single log cross vane with a six inch diameter pipe affixed along the vane arm and in the throat of the log structure. The water supply pipeline shall be constructed below existing overbank grades with a six-inch diameter pipe and a value box. Since Commissioner Run is Class A wild trout fishery, no in-stream construction or intake repair shall be conducted between October 1 and April 14 without prior written approval of the Pennsylvania Fish & Boat Commission. As proposed, the water intake structure will permanently impact 20-feet of stream impact; whereas, 70-foot of stream will be temporarily impacted during construction. Neither the water intake structure nor supply pipeline impacts wetland. The project is located along the northern right-of-way of SR 0006 at the intersection of Denton Hill State Park and SR 0006. All in-stream construction activity shall be performed in dry work conditions by dam and pumping, fluming or diverting stream flow around the stream section where activities are to be conducted.

Northwest Region: Waterways and Wetlands Program Manager, 230 Chestnut Street, Meadville, PA 16335-3481

E10-497, PA DOT District 10-0, 2550 Oakland Ave., Indiana, PA 15701. SR 2010 Section 252 Bridge Replacement Project across Little Buffalo Creek, Winfield Township, **Butler County**, ACOE Pittsburgh District (Saxonburg, PA Quadrangle N: 40°, 45', 54.7" ; W: -79°, 45', 55.8").

To remove the existing structure and to construct and maintain an integral abutment PA I-beam bridge having a span of 49 feet 4 inches and an underclearance of 11 feet 2.75 inches on a 70° skew across Little Buffalo Creek on SR 2010 Segment 0240 Offset 2,137 approximately 1 mile east of its intersection with SR 0356 in Winfield Township, Butler County. The proposed structure will be constructed 53 feet downstream of the existing structure.

E33-253, PA DOT District 10-0, 2550 Oakland Ave., Indiana, PA 15701. SR 0119 Section 559 Indiana Hill Climbing Lane, Punxsutawney Borough, **Jefferson County**, ACOE Pittsburgh District (Punxsutawney, PA Quadrangle N: 40°, 56', 17.1" ; W: -78°, 58', 33.4").

To permanently impact 0.34 acre, temporarily impact 0.11 acre of PEM wetland and permanently impact 60 linear feet of a UNT to Mahoning Creek as a result of the construction of a truck climbing lane on SR 0119 in Punxsutawney, PA. The existing railroad bridge will be abandoned and a concrete box culvert will be installed to accommodate passage of pedestrians using The Mahoning Shadow Trail under SR 0119. The project is located on SR 0119 approximately 1.5 mile north of its intersection with SR 0436. Permanent wetland impacts of 0.34 acre will be mitigated through a debit from PennDOT's Jefferson County Wetland Bank.

ENVIRONMENTAL ASSESSMENT

Northcentral Region: Program Manager, Waterways & Wetlands Program, 208 West Third Street, Williamsport, PA 17701

EA49-004. Anthracite Outdoor Adventure Area Authority, Abandoned Mine Drainage Treatment Project, 2.5 miles west of Shamokin in Bear Valley between State Routes 225 and 2044, Shamokin, PA 17872. Carbon Run Bluegill Pond discharges, Carbon Run watershed, Zerbe Township, **Northumberland County**, ACOE Baltimore District.

The Northumberland County Anthracite Outdoor Adventure Area Authority (AOAAA) is proposing a passive abandoned mine drainage (AMD) remediation project for the headwaters and tributaries to Carbon Run. As proposed, the system will consist of three separate treatment systems. The Bluegill Pond Upper site will convert an AMD pool into an anoxic limestone cell followed by a settling basin. Bluegill Pond Lower is the second site and will collect AMD seeps in a limestone-filled basin followed by a settling pond and aerobic polishing wetland. The last site is located in the headwaters of Carbon Run and consists of placing limestone at the downstream end of an abandoned mining pit called Aluminum

Pond and its discharge channel as well as a small AMD pool to provide the necessary alkalinity. As proposed the applicant states that these projects will remove up to 90% of the metals and acidity in these areas. This work will have the following impacts:

<i>Activity</i>	<i>Latitude</i>	<i>Longitude</i>	<i>Resource</i>	<i>Impact / Temporary or Permanent</i>
Limestone Cell	40° 46' 42.4" N	-76° 37' 29.1" W	Stream	45 LF/Permanent
Limestone Cell	40° 46' 36.9" N	-76° 37' 34.2" W	Wetland	1,238 SF/Permanent
Limestone Cell	40° 46' 36.9" N	-76° 37' 34.2" W	Stream	357 LF/Permanent
Limestone Cell	40° 46' 08.3" N	-76° 38' 08.6" W	Stream	320 LF/Permanent
Limestone Cell	40° 46' 08.3" N	-76° 38' 08.6" W	Wetland	780 SF/Permanent

Mitigation for these impacts is a combination of the creation of a polishing wetland adjacent to the treatment system and downstream water quality improvement in the Carbon Run watershed. Under current conditions, there is very limited aquatic life in these areas due to elevated metals and a low pH.

(Trevorton Quadrangle; Latitude 40° 46' 36.9" N; Longitude -76° 37' 34.2" W).

STORAGE TANKS SITE-SPECIFIC INSTALLATION PERMITS

The following Storage Tank Site-Specific Installation Permit application has been received by the Department of Environmental Protection (Department) and is currently under review. Persons wishing to comment on the proposed permit are invited to submit a statement to the Bureau of Environmental Cleanup and Brownfields, Division of Storage Tanks, PO Box 8762, Harrisburg, PA 17105-8762, within 30 days from the date of this publication. Comments may also be submitted via email to tanks@pa.gov. Comments received within this 30-day period will be considered in the formulation of the final determinations regarding this application. Responses should include the name, address and telephone number of the writer and a concise statement to inform the Department of the exact basis of the comment and the relevant facts upon which it based.

The following applications have been received for Storage Tank Site-Specific Installation Permits under the authority of the Storage Tank Spill Prevention Act (35 P. S. §§ 6021.304, 6021.504, 6021.1101—6021.1102) and under 25 Pa. Code Chapter 245, Subchapter C.

<i>SSIP Application No.</i>	<i>Applicant Name & Address</i>	<i>County</i>	<i>Municipality</i>	<i>Tank Type</i>	<i>Tank Capacity</i>
15015	MarkWest Liberty Bluestone, LLC 4600 J. Barry Court, Suite 500 Canonsburg, PA 15317-9523 Attn: Richard Lowry	Butler	Jackson Township	2 ASTs storing natural gasoline	830,600 gallons total

ACTIONS

THE PENNSYLVANIA CLEAN STREAMS LAW AND THE FEDERAL CLEAN WATER ACT

FINAL ACTIONS TAKEN FOR NPDES PERMITS AND WQM PERMITS

The Department has taken the following actions on previously received applications for new, amended and renewed NPDES and WQM permits, applications for permit waivers and NOIs for coverage under General Permits. This notice of final action is provided in accordance with 25 Pa. Code Chapters 91 and 92a and 40 CFR Part 122, implementing provisions of The Clean Streams Law (35 P. S. §§ 691.1—691.101) and the Federal Clean Water Act (33 U.S.C.A. §§ 1251—1376).

<i>Location</i>	<i>Permit Authority</i>	<i>Application Type or Category</i>
Section I	NPDES	Renewals
Section II	NPDES	New or Amendment
Section III	WQM	Industrial, Sewage or Animal Wastes; Discharges to Groundwater
Section IV	NPDES	MS4 Individual Permit
Section V	NPDES	MS4 Permit Waiver
Section VI	NPDES	Individual Permit Stormwater Construction
Section VII	NPDES	NOI for Coverage under NPDES General Permits

Sections I—VI contain actions regarding industrial, animal or sewage wastes discharges, discharges to groundwater, and discharges associated with MS4, stormwater associated with construction activities and CAFOs. Section VII contains notices for parties who have submitted NOIs for Coverage under General NPDES Permits. The approval for coverage under these General NPDES Permits is subject to applicable effluent limitations, monitoring, reporting requirements and other conditions in each General Permit. The approval of coverage for land application of sewage sludge or residential septage under applicable general permit is subject to pollutant limitations, pathogen and vector attraction reduction

requirements, operational standards, general requirements, management practices and other conditions in the respective permit. The permits and related documents, effluent limitations, permitting requirements and other information are on file and may be inspected and arrangements made for copying at the contact office noted before the action.

Persons aggrieved by an action may appeal that action to the Environmental Hearing Board (Board) under section 4 of the Environmental Hearing Board Act (35 P.S. § 7514) and 2 Pa.C.S. §§ 501—508 and 701—704 (relating to Administrative Agency Law). The appeal should be sent to the Environmental Hearing Board, Second Floor, Rachel Carson State Office Building, 400 Market Street, PO Box 8457, Harrisburg, PA 17105-8457, (717) 787-3483. TDD users may contact the Board through the Pennsylvania AT&T Relay Service, (800) 654-5984. Appeals must be filed with the Board within 30 days of publication of this notice in the *Pennsylvania Bulletin* unless the appropriate statute provides a different time period. Copies of the appeal form and the Board's rules of practice and procedure may be obtained from the Board. The appeal form and the Board's rules of practice and procedure are also available in Braille or on audiotape from the Secretary to the Board at (717) 787-3483. This paragraph does not, in and of itself, create a right of appeal beyond that permitted by applicable statutes and decisional law.

For individuals who wish to challenge an action, the appeal must reach the Board within 30 days. A lawyer is not needed to file an appeal with the Board.

Important legal rights are at stake, however, so individuals should contact a lawyer at once. Persons who cannot afford a lawyer may qualify for free pro bono representation. Call the Secretary to the Board at (717) 787-3483 for more information.

I. NPDES Renewal Permit Actions

Northeast Regional Office: Clean Water Program Manager, 2 Public Square, Wilkes-Barre, PA 18701-1915. Phone: 570.826.2511.

NPDES No. (Type)	Facility Name & Address	County & Municipality	Stream Name (Watershed No.)	EPA Waived Y/N?
PA0021555 (Sewage)	Weatherly Borough WWTP Seventh Street Weatherly, PA 18255-1437	Carbon County Weatherly Borough	Black Creek (2-B)	Y
PA0060445 (Sewage)	Pennsylvania Historical and Museum Commission Eckley Miners' Village WWTP 2 Eckley Main Street Weatherly, PA 18255	Luzerne County Foster Township	Unnamed Tributary to Black Creek (05D)	N

Northcentral Regional Office: Clean Water Program Manager, 208 W Third Street Suite 101, Williamsport, PA 17701-6448. Phone: 570.327.0530.

NPDES No. (Type)	Facility Name & Address	County & Municipality	Stream Name (Watershed No.)	EPA Waived Y/N?
PA0112941 (IW)	Pro American Cameron Division Emporium Plant 221 East Second Street Emporium, PA 15834	Cameron County Emporium Borough	Driftwood Branch Sinnemahoning Creek (8-A)	Y

Northwest Region: Clean Water Program Manager, 230 Chestnut Street, Meadville, PA 16335-3481

NPDES No. (Type)	Facility Name & Address	County & Municipality	Stream Name (Watershed #)	EPA Waived Y/N?
PA0032760 (Sewage)	PA DOT Rest Area 17 Interstate 79 Northbound Hadley, PA 16130	Mercer County Deer Creek Township	Unnamed Tributary to Sandy Creek (16-G)	Y
PA0104396 (Industrial Waste)	V L Greenhouse PA Division 568 Tomato Drive Punxsutawney, PA 15767	Jefferson County Ringgold Township	Caylor Run (17-D)	Y
PA0033588 (Sewage)	Country Estates MHP 1011 South Lake Road Mercer, PA 16137	Mercer County Jefferson Township	Unnamed Tributary to Lackawannock Creek (20-A)	Y

II. New or Expanded Facility Permits, Renewal of Major Permits and EPA Nonwaived Permit Actions

Southeast Region: Water Management Program Manager, 2 East Main Street, Norristown, PA 19401

NPDES Permit No. PA0026964, Sewage, **Lower Perkiomen Valley Regional Sewer Authority**, 101 Station Avenue, P.O. Box 297, Oaks, PA 19456.

This proposed facility is located Upper Providence Township, **Montgomery County**.

Description of Action/Activity: To discharge from a facility known as Oaks WWTP to Schuylkill River (Outfalls 001 and 002) and Perkiomen Creek (Outfall 003) in Watershed(s) 3-D and 3-E.

Northeast Region: Clean Water Program Manager, 2 Public Square, Wilkes-Barre, PA 18701-1915. Phone: 570-826-2511.

NPDES Permit No. PA0275760, Industrial Waste, SIC Code 4922, **Transcontinental Gas Pipe Line Company, LLC**, 2800 Post Oak Boulevard, Suite 900, Houston, TX 77056.

This proposed facility is located in Dorrance Township, **Luzerne County**.

Description of Proposed Action/Activity: Issuance of an NPDES Permit for a new discharge of treated hydrostatic test water from new natural gas transmission lines.

Northcentral Regional Office: Regional Clean Water Program Manager, 208 W Third Street Suite 101, Williamsport, PA 17701-6448. Phone: 570.327.0530.

NPDES Permit No. PA0232513, Sewage, SIC Code 4952, **Kelly Township Union County**, 551 Zeigler Road, Lewisburg, PA 17837.

This proposed facility is located in Kelly Township, **Union County**.

Description of Proposed Action/Activity: Issuance of an NPDES Permit for a new discharge of treated Sewage.

Southwest Regional Office: Regional Clean Water Program Manager, 400 Waterfront Drive, Pittsburgh, PA 15222-4745

NPDES Permit No. PA0254584, Industrial Waste, SIC Code 3339 & 4911, **Horsehead Corporation**, 4955 Steubenville Pike Suite 405, Pittsburgh, PA 15205-9604.

This existing facility is located in Potter Township, **Beaver County**.

Description of Proposed Action/Activity: Issuance of an NPDES Permit for an existing discharge of treated residual waste landfill leachate and storm water runoff.

Northwest Region: Water Management Program Manager, 230 Chestnut Street, Meadville, PA 16335-3481

NPDES Permit No. PA0272884, **Vavco LLC**, 101 Mahood Road Suite 1, Butler, PA 16001-0795.

This proposed facility is located in Connoquenessing Township, **Butler County**.

Description of Proposed Action/Activity: Issuance of a new NPDES Permit for an existing discharge of treated industrial waste.

NPDES Permit No. PA0002135, SIC Code 2911, **Calumet Penreco LLC**, 138 Petrolia Street, Karns City, PA 16041-9222.

This existing facility is located in Karns City Borough, **Butler County**.

Description of Existing Action/Activity: Issuance of an NPDES Permit for an existing discharge of treated industrial waste.

III. WQM Industrial Waste and Sewerage Actions under The Clean Streams Law

Southeast Region: Clean Water Program Manager, 2 East Main Street, Norristown, PA 19401, 484.250.5900

WQM Permit No. WQG02231503, Sewage, **Southwest Delaware County Municipal Authority**, P.O. Box 2466, Aston, PA 19014.

This proposed facility is located in Aston Township, **Delaware County**.

Description of Action/Activity: Construction and operation of a sewage pump station and force main.

WQM Permit No. 1596403, Sewage, Renewal, **Aqua Pennsylvania Wastewater Inc.**, 762 W. Lancaster Avenue, Bryn Mawr, PA 19010-3402.

This proposed facility is located in Thornbury Township, **Chester County**.

Description of Action/Activity: Approval for renewal of continued operation of the Green at Penn Oaks WWTP.

Northeast Region: Clean Water Program Manager, 2 Public Square, Wilkes-Barre, PA 18701-1915. Phone: 570-826-2511.

WQM Permit No. 6415404, Sewage, SIC Code 7032, **Union Lake Hotel Co. Inc. t/a Camp Equinunk/Blue Ridge**, PO Box 808, East Hampton, NY 11937.

This proposed facility is located in Manchester Township, **Wayne County**.

Description of Proposed Action/Activity: For the installation of a septic tank at the input of their existing Waste Water Treatment Plant.

Southwest Regional Office: Regional Clean Water Program Manager, 400 Waterfront Drive, Pittsburgh, PA 15222-4745. Phone: 412.442.4000.

WQM Permit No. 3092201, Industrial Waste, SIC Code 4941, **Southwestern PA Water Authority**, 1442 Jefferson Road, Jefferson, PA 15344.

This existing facility is located in Cumberland Township, **Greene County**.

Description of Proposed Action/Activity: Gravity sludge thickener, sludge holding tank and a centrifuge.

WQM Permit No. 0215407, SIC Code 4952, **Pittsburgh Water and Sewer Authority**, 1200 Preble Avenue, Pittsburgh, PA 15233.

This proposed facility is located in Pittsburgh City, **Allegheny County**.

Description of Proposed Action/Activity: Installation of new sanitary sewer along portions of Red Oak Drive, Hayson Avenue, and North Meadowcraft Avenue.

VI. NPDES Discharges of Stormwater Associated with Construction Activities Individual Permit Actions

Northeast Region: Waterways and Wetlands Program Manager, 2 Public Square, Wilkes-Barre, PA 18701-1915.

<i>NPDES Permit No.</i>	<i>Applicant Name & Address</i>	<i>County</i>	<i>Municipality</i>	<i>Receiving Water/Use</i>
PAI024507027R	Sawmill Highlands, LLC PO Box K Stroudsburg, PA 18360	Monroe	Hamilton Township	Appenzell Creek (HQ-CWF, MF)
PAI023915007	Liberty Property, L.P. c/o Robert Kiel 74 West Broad St. Bethlehem, PA 18018	Lehigh	Upper Macungie and Lower Macungie Townships	Little Lehigh Creek (HQ-CWF, MF) and Iron Run (HQ-CWF, MF)
PAI024515003	UGI Utilities, Inc. 2121 City Line Road Bethlehem, PA 18017	Monroe	Stroud Township	Flagler Run (HQ-CWF, MF)

Southcentral Region: Waterways & Wetlands Program, 909 Elmerton Avenue, Harrisburg, PA 17110, Nathan Crawford, Section Chief, Telephone 717.705.4802.

<i>Permit #</i>	<i>Applicant Name & Address</i>	<i>County</i>	<i>Municipality</i>	<i>Receiving Water/Use</i>
PAI033614006	PPL Electric Utilities Corporation 1639 Church Road Allentown, PA 18104-9342	Lancaster	Brecknock and Caernarvon Townships	UNT to Muddy Creek (WWF, MF) Muddy Creek (TSE, MF) UNTs to Muddy Creek (HQ-TSE, MF) UNTs to Black Creek (HQ-WWF, MF) Black Creek (HQ-WWF, MF) UNTs to Little Conestoga River (WWF, MF) Little Conestoga River (WWF, MF) Conestoga River (WWF, MF) EV Wetlands
PAI030614008	First Energy Corporation (Met-Ed) 2800 Pottsville Pike Reading, PA 19612	Berks	District Township	West Branch Perkiomen Creek (CWF, MF) EV Wetlands

Northcentral Region: Waterways & Wetlands Program Manager, 208 West Third Street, Williamsport, PA 17701, 570.327.3574

Clearfield County Conservation District: 650 Leonard Street, Clearfield, PA 16830, (814) 765-2629

<i>NPDES Permit No.</i>	<i>Applicant Name & Address</i>	<i>County</i>	<i>Municipality</i>	<i>Receiving Water/Use</i>
PAI041713002(2)	Boggs Township PO Box 69 West Decatur, PA 16878	Clearfield	Bogg Township	UNT to Morgan Run CWF, MF

Northwest Region: Waterways and Wetlands Program Manager, 230 Chestnut Street, Meadville, PA 16335-3481

Elk County Conservation District, Elk County Courthouse Annex, 300 Center St, PO Box 448, Ridgway, PA 15853

<i>NPDES Permit No.</i>	<i>Applicant Name & Address</i>	<i>County</i>	<i>Municipality</i>	<i>Receiving Water/Use</i>
PAI062415001	Charles J. Merlo Inc. 234 Merlo Road Mineral Point, PA 15942	Elk	Jones Township	East Branch Clarion River HQ-CWF

VII. Approvals to Use NPDES and/or Other General Permits

The EPA Region III Administrator has waived the right to review or object to this permit action under the waiver provision 40 CFR 123.23(d).

List of NPDES and/or Other General Permit Types

PAG-1	General Permit for Discharges from Stripper Oil Well Facilities
PAG-2	General Permit for Discharges of Stormwater Associated With Construction Activities
PAG-3	General Permit for Discharges of Stormwater From Industrial Activities
PAG-4	General Permit for Discharges from Small Flow Treatment Facilities
PAG-5	General Permit for Discharges from Petroleum Product Contaminated Groundwater Remediation Systems
PAG-6	General Permit for Wet Weather Overflow Discharges from Combined Sewer Systems (CSO)
PAG-7	General Permit for Beneficial Use of Exceptional Quality Sewage Sludge by Land Application
PAG-8	General Permit for Beneficial Use of Non-Exceptional Quality Sewage Sludge by Land Application to Agricultural Land, Forest, a Public Contact Site or a Land Reclamation Site
PAG-8 (SSN)	Site Suitability Notice for Land Application Under Approved PAG-8 General Permit Coverage
PAG-9	General Permit for Beneficial Use of Residential Septage by Land Application to Agricultural Land, Forest, or a Land Reclamation Site
PAG-9 (SSN)	Site Suitability Notice for Land Application Under Approved PAG-9 General Permit Coverage
PAG-10	General Permit for Discharges from Hydrostatic Testing of Tanks and Pipelines
PAG-11	General Permit for Discharges from Aquatic Animal Production Facilities
PAG-12	Concentrated Animal Feeding Operations (CAFOs)
PAG-13	Stormwater Discharges from Municipal Separate Storm Sewer Systems (MS4)
PAG-14	(To Be Announced)
PAG-15	General Permit for Discharges from the Application of Pesticides

General Permit Type—PAG-02

Central Office: Bureau of Abandoned Mine Reclamation, 400 Market Street, Floor 13, PO Box 69205, Harrisburg, PA 17106-9205

Facility Location:

<i>Municipality & County</i>	<i>Permit No.</i>	<i>Applicant Name & Address</i>	<i>Receiving Water/Use</i>	<i>Contact Office & Phone No.</i>
Snow Shoe Township, Centre County	PAG02-1014-15-003	BAMR P. O. Box 69205 Harrisburg, PA 17106-9205	North Fork Beech Creek (CWF, MF) to Beech Creek (CWF, MF) to Bald Eagle Creek (CWF, MF) to West Branch Susquehanna River (WWF, MF) to Susquehanna River	BAMR P. O. Box 69205 Harrisburg, PA 17106-9205 717-787-7669

Waterways & Wetlands Program Manager, 2 East Main Street, Norristown, PA 19401. Telephone 484-250-5160.

<i>Facility Location & Municipality</i>	<i>Permit No.</i>	<i>Applicant Name & Address</i>	<i>Receiving Water/Use</i>	<i>Contact Office & Phone No.</i>
Chester Heights Borough Delaware County	PAG02002315011	Mark & Nancy Beard 29 Stoney Bank Road Glen Mills, PA 19342	Chester Creek TSF	Southeast Regional Office 2 East Main Street Norristown, PA 19401 484-250-5900
Radnor Township Delaware County	PAG02002315013	115 Stafford Avenue, LLC 110 North Phoenixville Pike Malvern, PA 19355	Gulph Creek CWF-MF	Southeast Regional Office 2 East Main Street Norristown, PA 19401 484-250-5900
Tincum Township Delaware County	PAG02002315022	United Parcel Service Chesapeake District 1 Hog Island Road Philadelphia, PA 19153	Delaware River Estuary WWF-MF	Southeast Regional Office 2 East Main Street Norristown, PA 19401 484-250-5900

<i>Facility Location & Municipality</i>	<i>Permit No.</i>	<i>Applicant Name & Address</i>	<i>Receiving Water / Use</i>	<i>Contact Office & Phone No.</i>
Brookhaven Borough Delaware County	PAG02002315010	Lowe's Home Centers 1605 Curtis Bridge Road Wilkesboro, NC 28697	Ridley Creek TSF	Southeast Regional Office 2 East Main Street Norristown, PA 19401 484-250-5900
Lower Merion Township Montgomery County	PAG02004615054	Main Line Hospitals, Inc. 130 South Bryn Mawr Avenue Bryn Mawr, PA 19010	Cobbs Creek WWF-MF	Southeast Regional Office 2 East Main Street Norristown, PA 19401 484-250-5900
Upper Gwynedd Township Montgomery County	PAG02004615063	North Wales Water Authority 200 West Walnut Street North Wales, PA 19454	Wissahickon Creek TSF	Southeast Regional Office 2 East Main Street Norristown, PA 19401 484-250-5900
Hatfield Township Montgomery County	PAG02004615019	Mariwill Properties, LP 404 Sumneytown Pike Suite 200 North Wales, PA 18454	West Branch Neshaminy Creek WWF-MF	Southeast Regional Office 2 East Main Street Norristown, PA 19401 484-250-5900
Upper Providence Township Montgomery County	PAG02004614100	Ridgewood Partnership 409 Riverview Road Plymouth Meeting, PA 19462	Mingo Creek HQ-TSF	Southeast Regional Office 2 East Main Street Norristown, PA 19401 484-250-5900

Northeast Region: Waterways and Wetlands Program Manager, 2 Public Square, Wilkes-Barre, PA 18701-1915

<i>Facility Location: Municipality & County</i>	<i>Permit No.</i>	<i>Applicant Name & Address</i>	<i>Receiving Water / Use</i>	<i>Contact Office & Phone No.</i>
Duryea Borough	PAG02004014029	Blueberry Hill LLC Kimberly Popple 245 Laurel Run Road Wilkes-Barre, PA 18711	Susquehanna River (WWF, MF) Lackawanna River (CWF, MF)	Luzerne Conservation District 570-674-7991
South Whitehall Township	PAG02003915006	Allen H. Hunsicker, Jr. 2614 Lapp Road Allentown, PA 18104	Jordan Creek (TSF, MF)	Lehigh County Conservation District 610-391-9583
Upper Saucon Township	PAG02003914020	James Kusko Sacred Heart Memory Unit, LLC 3910 Adler Place Bethlehem, PA 18017	Saucon Creek (CWF, MF)	Lehigh County Conservation District 610-391-9583

Waterways & Wetlands Program, 909 Elmerton Avenue, Harrisburg, PA 17110-8200, Nathan Crawford, Section Chief, 717.705.4802.

<i>Facility Location: Municipality & County</i>	<i>Permit No.</i>	<i>Applicant Name & Address</i>	<i>Receiving Water / Use</i>	<i>Contact Office & Phone No.</i>
Oxford Township Adams County	PAG02000115015 Issued	The Brethren Home Community 2990 Carlisle Pike New Oxford, PA 17350	UNT to Pine Run/ WWF	Adams County Conservation District 670 Old Harrisburg Road Suite 201 Gettysburg, PA 17325 717-334-0636
Perry Borough Berks County	PAG02000615037 Issued	David Homm 1614 Windsor Castle Road Hamburg, PA 19526	Pigeon Creek/ WWF, MF	Berks County Conservation District 1238 County Welfare Road, Suite 200 Leesport, PA 19533-9710 610-372-4657
Bern Township Berks County	PAG02000615011 Issued	Reading Regional Airport Authority 2501 Bernville Road, Reading, PA 19605	Schuylkill River, Tulpehocken Creek/ WWF	Berks County Conservation District 1238 County Welfare Road, Suite 200 Leesport, PA 19533-9710 610-372-4657

<i>Facility Location: Municipality & County</i>	<i>Permit No.</i>	<i>Applicant Name & Address</i>	<i>Receiving Water/Use</i>	<i>Contact Office & Phone No.</i>
Allegheny Township and Tunnelhill Borough Blair County	PAG02000715008 Issued	Snyder Environmental Services 270 Industrial Boulevard Kearneysville, WV 25430	UNT to Sugar Run/ CWF, MF	Blair County Conservation District 1407 Blair Street Hollidaysburg, PA 16648 814-696-0877 ext. 5
Penn Township Cumberland County	PAG02002112030(1) Issued	P7/Ritner Landowner, LP c/o Verus Partners, LLC 100 S. Wacker Drive, Suite 850 Chicago, IL 60606	West Branch Mount Rock Spring Creek/ WWF, MF	Cumberland County Conservation District 310 Allen Road, Suite 301 Carlisle, PA 17013 717-240-5359
Millcreek Township Lebanon County	PAG02003815016 Issued	Bill Bennetch 704 State Route 419 Myerstown, PA 17067	Mill Creek/TSF, UNT to Mill Creek/ TSF	Lebanon County Conservation District 2120 Cornwall Road, Suite 5 Lebanon, PA 17042 717-277-5275
Palmyra Borough Lebanon County	PAG02003814037 Issued	Richard Caldwell 400 East Spruce Street Palmyra, PA 17078	Quittapahilla Creek/ TSF	Lebanon County Conservation District 2120 Cornwall Road, Suite 5 Lebanon, PA 17042 717-277-5275
East Hanover Township Lebanon County	PAG02003815015 Issued	Jeff Wenger 34 Lincoln School Road Jonestown, PA 17038	UNT to Reeds Creek/WWF	Lebanon County Conservation District 2120 Cornwall Road, Suite 5 Lebanon, PA 17042 717-277-5275
Union Township Lebanon County	PAG02003815018 Issued	Peggy Heisler 1929 Thompson Avenue Jonestown, PA 17038	UNT to Swatara Creek/Wetlands & UNT to Swatara Creek WWF/WWF	Lebanon County Conservation District 2120 Cornwall Road, Suite 5 Lebanon, PA 17042 717-277-5275
Fairview Township York County	PAG02006715042 Issued	Weatherstone Associates, LP 2151 Linglestown Road Suite 300 Harrisburg, PA 17110	UNT to Yellow Breeches Creek/CWF	York County Conservation District 118 Pleasant Acres Road York, PA 17402 717-840-7430
Penn Township York County	PAG02006715045 Issued	Hanover Brands, Inc. 1486 York Street Hanover, PA 17331	UNT to Oil Creek/WWF	York County Conservation District 118 Pleasant Acres Road York, PA 17402 717-840-7430
Dover Township York County	PAG02006715021 Issued	Springlane, LLC 3164 Hollow Road Malvern, PA 19355	Upper Little Conewago Creek/TSF	York County Conservation District 118 Pleasant Acres Road York, PA 17402 717-840-7430
Peach Bottom Township York County	PAG02006714063-1 Issued	Calpine Mid-Merit, LLC 500 Delaware Avenue Suite 600 Wilmington, DE 19801	UNT to Susquehanna River/WWF, MF and UNT to Muddy Creek/TSF, MF	York County Conservation District 118 Pleasant Acres Road York, PA 17402 717-840-7430
Stewartstown Borough York County	PAG02006715032 Issued	Stewartstown DPP XI, LLC 9010 Overlook Boulevard Brentwood, TN 37027	Ebaughs Creek/CWF	York County Conservation District 118 Pleasant Acres Road York, PA 17402 717-840-7430

NOTICES

4963

Northcentral Region: Waterways & Wetlands Program Manager, 208 West Third Street, Williamsport, PA 17701, 570.327.3636

Facility Location & Municipality	Permit No.	Applicant Name & Address	Receiving Water/Use	Contact Office & Phone No.
Centre County Benner Twp	PAG02001415015	Restek Corporation 110 Benner Circle Bellefonte, PA 16823	UNT to Spring Creek CWF	Centre County Conservation District 414 Holmes Ave Ste 4 Bellefonte, PA 16823 (814) 355-6817
Columbia County Bloomsburg Town	PAG02001915007	United Water PA Inc 4211 E Park Circle Harrisburg, PA 17111	Fishing Creek CWF	Columbia County Conservation District 702 Sawmill Rd Ste 204 Bloomsburg, PA 17815 (570) 784-1310 X 102
Lycoming County Williamsport City	PAG020041150006(1)	Daniel Klingerman Liberty Hospitality 1500 Sycamore Rd Montoursville, PA 17754 William Nichols Williamsport Parking Auth 321A Pine St Williamsport, PA 17701	WB Susquehanna River WWF, MF	Lycoming County Conservation District 542 County Farm Rd Ste 202 Montoursville, PA 17754 (570) 433-3003
Northumberland Cnty Point Twp	PAG02004915007	Daniel Swank Swank Development 334 Riverview Dr Northumberland, PA 17857	UNT WB Susquehanna River WWF, MF	Northumberland County Conservation District 441 Plum Creek Rd Sunbury, PA 17801 (570) 286-7114 ext. 4
Snyder County Center Twp	PAG02005515004	Amos Brubacker Poultry Op 2050 Troxelville Rd Middleburg, PA 17842	Wetlands of Middlecreek CWF	Snyder County Conservation District 403 W Market St Middleburg, PA 17842 (570) 837-3000 X110
Snyder County West Perry Twp	PAG02005515009	Ronald Weaver Poultry Barns 197 Church Rd Richfield, PA 17086	UNT to Mahantango TSF	Snyder County Conservation District 403 W Market St Middleburg, PA 17842 (570) 837-3000 X110
Snyder County Monroe Twp	PAG02005515012	Millet Hotel Millet Real Estate PO Box 12 Scranton, PA 18501	UNT to Rolling Green Run WWF	Snyder County Conservation District 403 W Market St Middleburg, PA 17842 (570) 837-3000 X110
Tioga County Sullivan Twp	PAG02005913007(2)	First Energy 76 S Main St Akron, OH 44308	UNT to Corey Creek CWF	Tioga County Conservation District 50 Plaza Ln Wellsboro, PA 16901 (570) 724-1801 X 5
Union County Limestone Twp	PAG02006015007	Robert Sauers 6850 SR 304 New Berlin, PA 17855	Trib to Penns Creek CWF	Union County Conservation District Union County Government Center 155 N 15th St Lewisburg, PA 17837 (570) 524-3860

Southwest Region: Regional Waterways & Wetlands Program Manager, 400 Waterfront Drive, Pittsburgh, PA 15222-4745.

<i>Facility Location and Municipality</i>	<i>Permit No.</i>	<i>Applicant Name and Address</i>	<i>Receiving Water/Use</i>	<i>Contact Office and Phone No.</i>
Collier Township Allegheny County	PAG02000215001	Jendoco Construction and Real 2000 Lincoln Road Pittsburgh, PA 15235	Scotts Run (WWF)	Allegheny County CD 33 Terminal Way 325B Pittsburgh, PA 15219 (412) 241-7645
South Park Township Allegheny County	PAG020002140461	South Park School District 2005 Eagle Ridge Drive South Park, PA 15129	Catfish Run (WWF)	Allegheny County CD 33 Terminal Way 325B Pittsburgh, PA 15219 (412) 241-7645
Pittsburgh City Allegheny County	PAG02000215050	Carnegie Mellon University 5000 Forbes Avenue Pittsburgh, PA 15213	Monongahela River (WWF)	Allegheny County CD 33 Terminal Way 325B Pittsburgh, PA 15219 (412) 241-7645
Oakdale Township Allegheny County	PAG02000215023	T. A. Robinson 1299 McLaughlin Run Road Bridgeville, PA 15017	Robinson Run (WWF)	Allegheny County CD 33 Terminal Way 325B Pittsburgh, PA 15219 (412) 241-7645
South Fayette Township Allegheny County	PAG02000215016	Richard Ferris 610 Dewey Avenue Bridgeville, PA 15017	Coal Run (WWF)	Allegheny County CD 33 Terminal Way 325B Pittsburgh, PA 15219 (412) 241-7645
Upper St. Clair Township Allegheny County	PAG020002130272	Bedner Farms Estate, LP 2585 Washington Road Building 100, Suite 130 Pittsburgh, PA 15241	McLaughlin Run/Painters (WWF)	Allegheny County CD 33 Terminal Way 325B Pittsburgh, PA 15219 (412) 241-7645
Munhall Township Allegheny County	PAG02000215029	Robert Callen 1900 West Street Munhall, PA 15120	West Run (WWF)	Allegheny County CD 33 Terminal Way 325B Pittsburgh, PA 15219 (412) 241-7645
Ohio Township Allegheny County	PAG02000215018	Sheetz, Inc. 5700 Sixth Avenue Altoona, PA 16602	Bear Run (TSF)	Allegheny County CD 33 Terminal Way 325B Pittsburgh, PA 15219 (412) 241-7645
Pittsburgh City Allegheny County	PAG02000215018	ALCOSAN 3300 Peble Avenue Pittsburgh, PA 15233	Ohio River (WWF,N)	Allegheny County CD 33 Terminal Way 325B Pittsburgh, PA 15219 (412) 241-7645
Richland Township Allegheny County	PAG02000215035	Richland Municipal Authority 2012 Kramer Road Gibsonia, PA 15044	Glade Run (WWF)	Allegheny County CD 33 Terminal Way 325B Pittsburgh, PA 15219 (412) 241-7645
Pittsburgh City Allegheny County	PAG02000215041	Casimir Pellegrini, III Architecture Division 301 City-County Building, 414 Grant Street, Pittsburgh, PA 15219	Ohio River (WWF, N)	Allegheny County CD 33 Terminal Way 325B Pittsburgh, PA 15219 (412) 241-7645
South Park Township Allegheny County	PAG02000215026	South Park School District 2005 Eagle Ridge Drive, South Park, PA 15129	UNT to Piney Fork (TSF)	Allegheny County CD 33 Terminal Way 325B Pittsburgh, PA 15219 (412) 241-7645

NOTICES

4965

<i>Facility Location and Municipality</i>	<i>Permit No.</i>	<i>Applicant Name and Address</i>	<i>Receiving Water / Use</i>	<i>Contact Office and Phone No.</i>
Pittsburgh City Allegheny County	PAG02000215056	Three Crossings, LP One Oxford Centre, Suite 4500, 301 Grant Street, Pittsburgh, PA 15219-1400	Allegheny River (WWF, N)	Allegheny County CD 33 Terminal Way 325B Pittsburgh, PA 15219 (412) 241-7645
South Fayette Township Allegheny County	PAG020002130041	Walnut Ridge Garden, LLC 409 Broad Street, Suite 200, Sewickley, PA 15143	Dolphin Run (WWF)	Allegheny County CD 33 Terminal Way 325B Pittsburgh, PA 15219 (412) 241-7645
Findlay Township Allegheny County	PAG02000215048	Findlay Crossing Partners 534 Washington Avenue Carnegie, PA 15106	UNT to Raredon Run (WWF)	Allegheny County CD 33 Terminal Way 325B Pittsburgh, PA 15219 (412) 241-7645
Hampton Township Allegheny County	PAG02000215065	Allison Park Church 2326 Duncan Avenue Allison Park, PA 15101	UNT to Pine Creek (WWF)	Allegheny County CD 33 Terminal Way 325B Pittsburgh, PA 15219 (412) 241-7645
Moon Township Allegheny County	PAG0200021303812	911th Airlift Wing Landside Terminal Fourth Floor Mezzanine		Allegheny County CD 33 Terminal Way 325B Pittsburgh, PA 15219 (412) 241-7645
Kennedy Township Allegheny County	PAG02000215068	Gregory Hurley GVH & Associates, 300 Pisgah, Eads N Eads, TN 38028-7909 Robert Brash Roice Construction 4706 Route 8, P. O. Box 564, Allison Park, PA 15101	UNT to Upper Ohio River (WWF, N)	Allegheny County CD 33 Terminal Way 325B Pittsburgh, PA 15219 (412) 241-7645
South Park Township Allegheny County	PAG02000215005	Montour Trail Council 304 Hickman Street, Suite 3 Bridgeville, PA 15017	Piney Fork Tributary to Peters Creek (TSF)	Allegheny County CD 33 Terminal Way 325B Pittsburgh, PA 15219 (412) 241-7645
Moon Township Allegheny County	PAG02000215019	Moon Area School District 8353 University Boulevard Coraopolis, PA 15108	Narrows Run Tributary to Ohio River (WWF)	Allegheny County CD 33 Terminal Way 325B Pittsburgh, PA 15219 (412) 241-7645
Indiana Township Allegheny County	PAG02000215017	Burchick Construction Company, Inc. Fill Site for the Stables of Hartwood	Little Pine Creek (TSF)	Allegheny County CD 33 Terminal Way 325B Pittsburgh, PA 15219 (412) 241-7645
Monroeville Township Allegheny County	PAG02000215014	Forbes Hospital 2570 Haymaker Road Monroeville, PA 15146	Turtle Creek (TSF)	Allegheny County CD 33 Terminal Way 325B Pittsburgh, PA 15219 (412) 241-7645
Kennedy Township Allegheny County	PAG02000215008	Michael Facchiano Contracting, Inc. 801 McNeilly Road Pittsburgh, PA 15226	UNT to Ohio River (WWF)	Allegheny County CD 33 Terminal Way 325B Pittsburgh, PA 15219 (412) 241-7645

<i>Facility Location and Municipality</i>	<i>Permit No.</i>	<i>Applicant Name and Address</i>	<i>Receiving Water / Use</i>	<i>Contact Office and Phone No.</i>
Jefferson Hills Township Allegheny County	PAG02000215033	Douglas Arndt, Manager 925 Old Clairton Road Jefferson Hills, PA 15025-3133	UNT to Monongahela River (WWF)	Allegheny County CD 33 Terminal Way 325B Pittsburgh, PA 15219 (412) 241-7645
Monroeville Municipality Allegheny County	PAG020002141281	Catherine White Group Operations Manager 4489 Campbells Run Road Pittsburgh, PA 15205	Abers Creek (TSF)	Allegheny County CD 33 Terminal Way 325B Pittsburgh, PA 15219 (412) 241-7645
Pittsburgh City Allegheny County	PAG02000215021	Joseph B. Fay Company P. O. Box 66 Russellton, PA 15076-0066	UNT to Saw Mill Run (WWF)	Allegheny County CD 33 Terminal Way 325B Pittsburgh, PA 15219 (412) 241-7645
Marshall Township Allegheny County	PAG02000215015	Michael Josepy Development Company 215 Executive Drive, Suite 301, Cranberry Township, PA 16066-2178	Shenot Run (WWF) and UNTR to Brush Creek (WWF)	Allegheny County CD 33 Terminal Way 325B Pittsburgh, PA 15219 (412) 241-7645
Robinson Township Allegheny County	PAG02000214117	The First City Company Three Gateway Center, Suite 200, 401 Liberty Avenue, Pittsburgh, PA 15222	Moon Run (WWF)	Allegheny County CD 33 Terminal Way 325B Pittsburgh, PA 15219 (412) 241-7645
Upper St. Clair Township Allegheny County	PAG02000214132	Columbia Gas Pennsylvania 4000 Energy Drive Bridgeville, PA 15017	Chartiers Creek (WWF)	Allegheny County CD 33 Terminal Way 325B Pittsburgh, PA 15219 (412) 241-7645
Monroeville Municipality Allegheny County	PAG02000124110	Group Six Sigma, LLC P. O. Box 321 Monroeville, PA 15146	Leak Run to Turtle Creek (WWF)	Allegheny County CD 33 Terminal Way 325B Pittsburgh, PA 15219 (412) 241-7645
Ross Township Allegheny County	PAG02000215002	Ross Township 1000 Ross Municipal Drive Pittsburgh, PA 15237	UNT to Girtys Run (WWF)	Allegheny County CD 33 Terminal Way 325B Pittsburgh, PA 15219 (412) 241-7645
Marshall Township Allegheny County	PAG02000212097 (1)	Innovation Ridge Partners, LP 210 Sixth Avenue, Suite 3620	UNT to Brush Creek (WWF)	Allegheny County CD 33 Terminal Way 325B Pittsburgh, PA 15219 (412) 241-7645
Bethel Park Township Allegheny County	PAG02000214153	Bethel Park Retirement Living Properties, LP 654 Alpha Drive Pittsburgh, PA 15238	UNT to Piney Fork (TSF)	Allegheny County CD 33 Terminal Way 325B Pittsburgh, PA 15219 (412) 241-7645
Findlay Township Allegheny County	PAG0200012015R(1)	Imperial Land Corporation 1009 Beaver Grade Road, Suite 210, Moon Township, PA 15108	Potato Garden Run (WWF)	Allegheny County CD 33 Terminal Way 325B Pittsburgh, PA 15219 (412) 241-7645
Town of McCandless Allegheny County	PAG02000215012	McCandless Township Sanitary Authority 418 Arcadia Drive Pittsburgh, PA 15237-5597	UNT to Pine Creek (TSF)	Allegheny County CD 33 Terminal Way 325B Pittsburgh, PA 15219 (412) 241-7645

NOTICES

4967

<i>Facility Location and Municipality</i>	<i>Permit No.</i>	<i>Applicant Name and Address</i>	<i>Receiving Water / Use</i>	<i>Contact Office and Phone No.</i>
Kennedy Township Allegheny County	PAG02000214137	McDowell Estates, LP 300 Weyman Plaza, Suite 200, P. O. Box 10360, Pittsburgh, PA 15234	UNT to Ohio River (WWF)	Allegheny County CD 33 Terminal Way 325B Pittsburgh, PA 15219 (412) 241-7645
South Park Township Allegheny County	PAG02000214147	Bethel Park Municipal Authority 5100 West Liberty Road Bethel Park, PA 15102-2787	Piney Fork (WWF)	Allegheny County CD 33 Terminal Way 325B Pittsburgh, PA 15219 (412) 241-7645
White Oak Borough Allegheny County	PAG02000215020	White Oak Real Estate, LLC 13339 Route 30 Irwin, PA 15642	Long Run (TSF)	Allegheny County CD 33 Terminal Way 325B Pittsburgh, PA 15219 (412) 241-7645
Indiana Township Allegheny County	PAG02000215006	NGR Power Midwest, LP 121 Champion Way, Suite 300, Canonsburg, PA 15317-5817	Little Deer Creek (TSF)	Allegheny County CD 33 Terminal Way 325B Pittsburgh, PA 15219 (412) 241-7645
South Fayette Township Allegheny County	PAG02000214148	Omaha Enterprise, LLC 11 Warriors Road Pittsburgh, PA 15205	UNT to Chartiers Creek (WWF)	Allegheny County CD 33 Terminal Way 325B Pittsburgh, PA 15219 (412) 241-7645
Pine Township Allegheny County	PAG02000214141	Michael Joseph Development Corp. P. O. Box 2178 Cranberry Township, PA 16066-2178	Pine Creek (CWF)	Allegheny County CD 33 Terminal Way 325B Pittsburgh, PA 15219 (412) 241-7645
West Deer Township Allegheny County	PAG02000204120R	Gigliotti-Siera & Associates 11279 Perry Highway, Suite 509, Wexford, PA 15090	UNT to West Branch Deer Creek (CWF)	Allegheny County CD 33 Terminal Way 325B Pittsburgh, PA 15219 (412) 241-7645
Indiana Township Allegheny County	PAG02000215034	Trumbull Corporation 225 North Shore Drive Pittsburgh, PA 15212	Deer Creek (CWF)	Allegheny County CD 33 Terminal Way 325B Pittsburgh, PA 15219 (412) 241-7645
Green Tree Township Allegheny County	PAG02000215025	Burns and Scalo Real Estate Service, Inc. Foster Plaza 9, 750 Holiday Drive, Suite 570, Pittsburgh, PA 15220	UNT to Saw Mill Run (WWF)	Allegheny County CD 33 Terminal Way 325B Pittsburgh, PA 15219 (412) 241-7645
Glassport Borough Allegheny County	PAG02000215008	Glassport Borough 440 Monongahela Avenue	Monongahela River (WWF)	Allegheny County CD 33 Terminal Way 325B Pittsburgh, PA 15219 (412) 241-7645
Monroeville Municipality Allegheny County	PAG02000214146	Speedway, LLC 500 Speedway Drive Enon, OH 45323	UNT to Turtle Creek	Allegheny County CD 33 Terminal Way 325B Pittsburgh, PA 15219 (412) 241-7645
Neville Township Allegheny County	PAG02000214151	Calgon Carbon Corporation 400 Calgon Drive Pittsburgh, PA 15205	Ohio River (WWF, N)	Allegheny County CD 33 Terminal Way 325B Pittsburgh, PA 15219 (412) 241-7645

<i>Facility Location and Municipality</i>	<i>Permit No.</i>	<i>Applicant Name and Address</i>	<i>Receiving Water / Use</i>	<i>Contact Office and Phone No.</i>
Hampton Township Allegheny County	PAG02000215003	Kress Brothers Builders, LP 4930 South Pioneer Road Gibsonia, PA 15044	Crouse Run (TSF)	Allegheny County CD 33 Terminal Way 325B Pittsburgh, PA 15219 (412) 241-7645
Oakmont Borough Allegheny County	PAG02000215009	Folino Construction, Inc. 109 Dark Hollow Road Oakmont, PA 15139	Plum Creek (WWF)	Allegheny County CD 33 Terminal Way 325B Pittsburgh, PA 15219 (412) 241-7645
Pittsburgh City Allegheny County	PAG02000215024	R & B Contracting and Excavating, Inc. 4821 Buttermilk Hollow Road, West Mifflin, PA 15122	UNT to Monongahela River (WWF)	Allegheny County CD 33 Terminal Way 325B Pittsburgh, PA 15219 (412) 241-7645
Windber Borough Allegheny County	PAG02005614016	Windber Area School District 2301 Graham Avenue Windber, PA 15963	Seese Run (CWF)	Allegheny County CD 33 Terminal Way 325B Pittsburgh, PA 15219 (412) 241-7645
Somerset Borough Allegheny County	PAG02005615007	Wheeler Brothers, Inc. 384 Drum Avenue Somerset, PA 15501	UNTB to the East Branch of Coxes Creek (TSF)	Allegheny County CD 33 Terminal Way 325B Pittsburgh, PA 15219 (412) 241-7645
Big Beaver Borough Allegheny County	PAG0200415006	American Transmission Systems, Inc. West Akron Campus 341 White Pond Drive Akron, OH 44320	UNT to Beaver River (WWF)	Allegheny County CD 33 Terminal Way 325B Pittsburgh, PA 15219 (412) 241-7645
Center Township and Potter Township Beaver County	PAG02000415001	Center Township Water Authority 224 Center Grange Road Aliquippa, PA 15001	Ohio River (WWF, N)	Beaver County CD 156 Cowpath Rd Aliquippa, PA 15001 (724) 378-1701
Rochester Township Beaver County	PAG0200415005	Keystone Manufacturing 668 Cleveland Street Rochester, PA 15074	UNT to Beaver River (WWF)	Beaver County CD 156 Cowpath Rd Aliquippa, PA 15001 (724) 378-1701
Cambria Township Cambria County	PAG02001114019	Complete Concrete, Inc. 158 Complete Concrete Drive Ebensburg, PA 15931	Howells Run (CWF)	Cambria County CD 401 Candlelight Drive Suite 229 Ebensburg, PA 15931 (814) 472-2120
Adams Township Cambria County	PAG02001115002	Horvath Towers III, LLC 312 West Colfax Street South Bend, IN 46601	Little Paint Creek (CWF)	Cambria County CD 401 Candlelight Drive Suite 229 Ebensburg, PA 15931 (814) 472-2120
City of Johnstown Cambria County	PAG02001115007	City of Johnstown 401 Main Street Johnstown, PA 15901	Conemaugh River (WWF)	Cambria County CD 401 Candlelight Drive Suite 229 Ebensburg, PA 15931 (814) 472-2120
Carrolltown Borough Cambria County	PAG02001115008	Sheetz, Inc. 5700 Sixth Avenue Altoona, PA 16602	UNT to West Branch Susquehanna River (CWF, MF)	Cambria County CD 401 Candlelight Drive Suite 229 Ebensburg, PA 15931 (814) 472-2120

NOTICES

4969

<i>Facility Location and Municipality</i>	<i>Permit No.</i>	<i>Applicant Name and Address</i>	<i>Receiving Water / Use</i>	<i>Contact Office and Phone No.</i>
Cambria Township Cambria County	PAG02001115015	Nanty Glo Water Authority 1015 First Street, Suite1 Nanty Glo, PA 15943	Williams Run (CWF, MF)	Cambria County CD 401 Candlelight Drive Suite 229 Ebensburg, PA 15931 (814) 472-2120
Georges Township Fayette County	PAG02002608008R-01	Fay-Penn Economic Development Council 104 Eberly Way, Suite 200 Lemont Furnace, PA 15456	UNT to Georges Creek (WWF)	Fayette County CD 10 Nickman Plaza Lemont Furnace, PA 15456 (724) 438-4497
Center Township Indiana County	PAG02003215001	Pennsylvania Department of Transportation District 10-0 P. O. Box 429 Indiana, PA 15701	Two Lick Creek/ Yellow Creek (TSF)	Indiana County CD 625 Kolter Drive Suite 8 Indiana, PA 15701
Rayne Township Indiana County	PAG02003215003	G & T Shank Properties 975 Potts Road Home, PA 15747	McKee Run (CWF)	Indiana County CD 625 Kolter Drive Suite 8 Indiana, PA 15701
East Wheatfield Indiana County	PAG02003215005	East Wheatfield Township 11444 Route 56 Highway East Armagh, PA 15920-9045	Mardis Run (CWF)	Indiana County CD 625 Kolter Drive Suite 8 Indiana, PA 15701
Burrell Township Indiana County	PAG02003215007	Highridge Water Authority 17 Maple Avenue Blairsville, PA 15717	UNT to Blacklick Creek (CWF)	Indiana County CD 625 Kolter Drive Suite 8 Indiana, PA 15701
Somerset Borough and Somerset Township Somerset County	PAG02005614015	Pennsylvania Department of Transportation 1620 North Juniata Street Hollidaysburg, PA 16648	UNTB to West Branch of Coxes Creek (WWF)	Somerset County CD 6024 Glades Pike Suite 103 Somerset, PA 15501 (814) 445-4652
Windber Borough Somerset County	PAG02005615002	Windber Borough 1401 Graham Avenue Windber, PA 15963	UNTB to Paint Creek (CWF) Seese Run (CWF)	Somerset County CD 6024 Glades Pike Suite 103 Somerset, PA 15501 (814) 445-4652
Somerset Township Somerset County	PAG02005615004	Buckeye Community Hope Foundation 3021 East Dublin-Granville Road Columbus, OH 43221	East Branch of Coxes Creek (WWF)	Somerset County CD 6024 Glades Pike Suite 103 Somerset, PA 15501 (814) 445-4652
Jenner Township Somerset County	PAG02005615006	Somerset County General Authority 300 North Center Avenue, Suite 500 Somerset, PA 15501	UNTB to Quemahoning Creek (CWF)	Somerset County CD 6024 Glades Pike Suite 103 Somerset, PA 15501 (814) 445-4652
Somerset Borough Somerset County	PAG02005615007	Wheeler Brothers, Inc. 384 Drum Avenue Somerset, PA 15501	UNTB to the East Branch of Coxes Creek	Somerset County CD 6024 Glades Pike Suite 103 Somerset, PA 15501 (814) 445-4652
Amwell Township Washington County	PAG02006315007	Amity Energy, LLC 6051 Wallace Road Extension Wexford, PA 15090	Montgomery Run (TSF) Horne Run (TSF)	Washington County CD 2800 North Main Street Suite 105 Washington, PA 15301 (724) 705-7098
Cecil Township Washington County	PAG02006315008	Ridgewood Heights Development, LLC 30 Ridgewood Drive McDonald, PA 15057	UNT to Millers Run (WWF)	Washington County CD 2800 North Main Street Suite 105 Washington, PA 15301 (724) 705-7098

<i>Facility Location and Municipality</i>	<i>Permit No.</i>	<i>Applicant Name and Address</i>	<i>Receiving Water / Use</i>	<i>Contact Office and Phone No.</i>
South Strabane Township Washington County	PAG02006315012	John Sisson Motors, Inc. 470 Washington Road Washington, PA 15301	Chartiers Creek (WWF)	Washington County CD 2800 North Main Street Suite 105 Washington, PA 15301 (724) 705-7098
Cross Creek Township and Independence Township Washington County	PAG02006315018	Columbia Gas of Pennsylvania 2021 West State Street New Castle, PA 16101	UNT to Cross Creek (WWF) Cross Creek (WWF)	Washington County CD 2800 North Main Street Suite 105 Washington, PA 15301 (724) 705-7098
Peters Township Washington County	PAG02006315019	Paul Henney 207 Sussex Way McMurray, PA 15317	Montour Run (WWF)	Washington County CD 2800 North Main Street Suite 105 Washington, PA 15301 (724) 705-7098
Donegal Township Washington County	PAG02006315020	Hotel RV 700 Maple Grove Bulger, PA 15019	Middle Wheeling Creek (WWF)	Washington County CD 2800 North Main Street Suite 105 Washington, PA 15301 (724) 705-7098
East Finley Township and West Finley Township	PAG02006315021	Consol Pennsylvania Coal Company, LLC 1000 Consol Energy Drive Canonsburg, PA 15317	Templeton Fork (TSF)	Washington County CD 2800 North Main Street Suite 105 Washington, PA 15301 (724) 705-7098
Hanover Township Washington County	PAG02006315025	HRP Holding Company 207 Overlook Drive, Bay 8 Sewickley, PA 15143	Raccoon Creek (WWF)	Washington County CD 2800 North Main Street Suite 105 Washington, PA 15301 (724) 705-7098
Penn Township Westmoreland County	PAG02006514037	Blackthorne Investors, LLC	Lyons Run (TSF)	Westmoreland County CD 218 Donohoe Rd Greensburg, PA 15601 (724) 837-5271
Hempfield Township Westmoreland County	PAG02006515002	Westmoreland County Housing Authority 154 South Greengate Road Greensburg, PA 15601	Jacks Run (WWF)	Westmoreland County CD 218 Donohoe Rd Greensburg, PA 15601 (724) 837-5271
Penn Township Westmoreland County	PAG02006515005	Rivendell Development, LP c/o Waldec Homes 4302 Old William Penn Highway Murrysville, PA 15668	Bushy Run (TSF)	Westmoreland County CD 218 Donohoe Rd Greensburg, PA 15601 (724) 837-5271
East Huntingdon Township Westmoreland County	PAG02006515008	Verizon Wireless 18 Abele Road Bridgeville, PA 15017	Buffalo Run (WWF)	Westmoreland County CD 218 Donohoe Rd Greensburg, PA 15601 (724) 837-5271
City of Lower Burrell and City of New Kensington	PAG02006515009	Municipal Sanitary Authority of the City of New Kensington 120 Logans Ferry Road New Kensington, PA 15068	Pucketa Creek (TSF)	Westmoreland County CD 218 Donohoe Rd Greensburg, PA 15601 (724) 837-5271
Penn Township Westmoreland County	PAG02006515011	Sandy Hill Meadows 2062 Stonebridge Court Harrison City, PA 15636	Brush Creek (TSF)	Westmoreland County CD 218 Donohoe Rd Greensburg, PA 15601 (724) 837-5271

NOTICES

4971

<i>Facility Location and Municipality</i>	<i>Permit No.</i>	<i>Applicant Name and Address</i>	<i>Receiving Water/Use</i>	<i>Contact Office and Phone No.</i>
Ligonier Township Westmoreland County	PAG02006515014	Bethlen Communities 125 Kalassay Drive Ligonier, PA 15658	Mill Creek (CWF)	Westmoreland County CD 218 Donohoe Rd Greensburg, PA 15601 (724) 837-5271
Unity Township Westmoreland County	PAG02006515016	Unity Township Municipal Authority 370 Pleasant Unity Mutual Road Greensburg, PA 15601	Nine Mile Run (WWF)	Westmoreland County CD 218 Donohoe Rd Greensburg, PA 15601 (724) 837-5271

General Permit Type—PAG-03

<i>Facility Location: Municipality & County</i>	<i>Permit No.</i>	<i>Applicant Name & Address</i>	<i>Receiving Water/Use</i>	<i>Contact Office & Phone No.</i>
Cranberry Township Butler County	PAG02001008025(2)	VC Woods Associates LP 2801 Liberty Avenue- Suite 100 Pittsburgh, PA 15222	UNT Brush Creek WWF	Butler County Conservation District 724-284-5270
Muddy Creek Township Butler County	PAG02001015021	PA DCNR PO Box 8551 Harrisburg, PA 17105	Muddy Creek WWF	Butler County Conservation District 724-284-5270
Cranberry Township Butler County	PAG02001011026(4)	Sippel Enterprises 2591 Wexford Bayne Road Suite 100 Sewickley, PA 15143	Brush Creek WWF	Butler County Conservation District 724-284-5270
Franklin Township Butler County	PAG02001015031	Peoples TWP LLC 205 North Main Street Butler, PA 16001	Mulligan Run CWF and UNT Mulligan Run CWF	Butler County Conservation District 724-284-5270
Millcreek Township Erie County	PAG02002515002	BAC Inc 317 Peninsula Drive Erie, PA 16505	UNT Lake Erie (Scott Run) CWF; MF	Erie County Conservation District 814-825-6403
Fairview Township Erie County	PAG02002515014	Citadel Development Company PO Box 8328 Erie, PA 16509	Bear Run CWF; MF	Erie County Conservation District 814-825-6403
Millcreek Township Erie County	PAG02002515015	Millcreek Township School District 3740 West 26th Street Erie, PA 15609	Lake Erie CWF	Erie County Conservation District 814-825-6403
Harford Township Susquehanna County	PAR212231	Harford Stone Co. 1060 Barthomolew Road Kingsley, PA 18826	Nine Partners Creek (04F)/CWF	DEP Northeast Regional Office Clean Water Program 2 Public Square, Wilkes-Barre, PA 18701-1915 570.826.2511

General Permit Type—PAG-04

<i>Facility Location Municipality & County</i>	<i>Permit No.</i>	<i>Applicant Name & Address</i>	<i>Receiving Water/Use</i>	<i>Contact Office & Phone No.</i>
Donegal Township Westmoreland County	PAG046452	LCT Energy LP 938 Mount Airy Drive Suite 200 Johnstown, PA 15904-6819	Champion Creek—19-E	DEP Southwest Regional Office Clean Water Program 400 Waterfront Drive, Pittsburgh, PA 15222-4745 412.442.4000

*General Permit Type—PAG-13 (Waiver)**Facility Location
Municipality &
County**Permit No.**Applicant Name &
Address**Receiving
Water/Use**Contact Office &
Phone No.*Glenfield Borough
Allegheny County

PAG136336

Glenfield Borough
265 Dawson Avenue
Sewickley, PA 15143-2225Kilbuck Run, Tom's
Run and Ohio River
20-GDEP Southwest
Regional Office
Clean Water Program
400 Waterfront Drive,
Pittsburgh, PA 15222-4745
412.442.4000**STATE CONSERVATION COMMISSION****NUTRIENT MANAGEMENT PLANS RELATED TO APPLICATIONS FOR NPDES PERMITS FOR CAFOs**

The State Conservation Commission has taken the following actions on previously received applications for nutrient management plans under 3 Pa.C.S. Chapter 5, for agricultural operations that have or anticipate submitting applications for new, amended or renewed NPDES permits or NOIs for coverage under a general permit for CAFOs under 25 Pa. Code Chapter 92a. This notice is provided in accordance with 25 Pa. Code Chapter 92a and 40 CFR Part 122, implementing The Clean Streams Law and the Federal Clean Water Act.

Persons aggrieved by an action may appeal under 3 Pa.C.S. § 517, section 4 of the Environmental Hearing Board Act and 2 Pa.C.S. §§ 501—508 and 701—704 to the Environmental Hearing Board, Second Floor, Rachel Carson State Office Building, 400 Market Street, P. O. Box 8457, Harrisburg, PA 17105-8457, (717) 787-3483. TDD users should contact the Environmental Hearing Board (Board) through the Pennsylvania AT&T Relay Service at (800) 654-5984. Appeals must be filed with the Board within 30 days of publication of this notice in the *Pennsylvania Bulletin*. Copies of the appeal form and the Board's rules of practice and procedure may be obtained from the Board. The appeal form and the Board's rules of practice and procedure are also available in Braille or on audiotape from the Secretary of the Board at (717) 787-3483. This paragraph does not, in and of itself, create a right of appeal beyond that permitted by applicable statutes and decision law.

For individuals who wish to challenge actions, appeals must reach the Board within 30 days. A lawyer is not needed to file an appeal with the Board.

Important legal rights are at stake, however, so individuals should show this notice to a lawyer at once. Persons who cannot afford a lawyer may qualify for pro bono representation. Call the Secretary of the Board at (717) 787-3483 for more information.

**NUTRIENT MANAGEMENT PLAN
PUBLIC NOTICE SPREADSHEET—ACTIONS**

<i>Agricultural Operation Name and Address</i>	<i>County</i>	<i>Total Acres</i>	<i>AEU's</i>	<i>Animal Type</i>	<i>Special Protection Waters (HQ or EV or NA)</i>	<i>Approved or Disapproved</i>
J. Kevin Rohrer 2115 Rohrer Road Manheim, PA 17545	Lancaster	400	997.56	Swine/Beef	HQ	Approved
Hershey Ag Shadewood Farms 23 Acker Road Newport, PA 17074	Perry	133.5	967.5	Swine	NA	Approved
Irvin Weaver 118 Wintersville Road Richland, PA 17087	Berks	100	393.75	Layers	None	Approval
Sam Stalter 48 Rehrersburg Road Bethel, PA 19507	Berks	13	377.86	Layers	N/A	Approval

PUBLIC WATER SUPPLY PERMITS

The Department has taken the following actions on applications received under the Pennsylvania Safe Drinking Water Act (35 P. S. §§ 721.1—721.17) for the construction, substantial modification or operation of a public water system.

Persons aggrieved by an action may appeal that action to the Environmental Hearing Board (Board) under section 4 of the Environmental Hearing Board Act and 2 Pa.C.S. §§ 501—508 and 701_704. The appeal should be

sent to the Environmental Hearing Board, Second Floor, Rachel Carson State Office Building, 400 Market Street, PO Box 8457, Harrisburg, PA 17105-8457, (717) 787-3483. TDD users may contact the Board through the Pennsylvania AT&T Relay Service, (800) 654-5984. Appeals must be filed with the Board within 30 days of publication of this notice in the *Pennsylvania Bulletin* unless the appropriate statute provides a different time period. Copies of the appeal form and the Board's rules of practice and procedure may be obtained from the Board. The appeal form and the Board's rules of practice and procedure are also

available in Braille or on audiotape from the Secretary to the Board at (717) 787-3483. This paragraph does not, in and of itself, create a right of appeal beyond that permitted by applicable statutes and decisional law.

For individuals who wish to challenge an action, the appeal must reach the Board within 30 days. A lawyer is not needed to file an appeal with the Board.

Important legal rights are at stake, however, so individuals should show this document to a lawyer at once. Persons who cannot afford a lawyer may qualify for free pro bono representation. Call the Secretary to the Board at (717) 787-3483 for more information.

SAFE DRINKING WATER

Actions taken under the Pennsylvania Safe Drinking Water Act

Northeast Region: Safe Drinking Water Program Manager, 2 Public Square, Wilkes-Barre, PA 18701-1915

Permit No. 3390024, Public Water Supply.

Applicant **City Of Allentown**
 [Township or Borough] Allentown City, **Lehigh County**
 Responsible Official Craig W. Messinger
 Interim Public Works Director
 641 South 10th Street, 3rd Floor
 Allentown, PA 18103

Type of Facility Public Water Supply

Consulting Engineer Jason G. Saylor, P.E.
 Utility Service Company, Inc.
 53 Courteny Hodges Blvd.
 Perry, GA 31069

Permit to Operate Issued 07/02/2015

Permit No. 4014507, Public Water Supply.

Applicant **Beechcrest Mobil Home Park**
 P. O. Box 96
 White Haven, PA 18661

[Township or Borough] Dennison Township,
Luzerne County

Responsible Official Mr. Ute Hauze, Owner
 Beechcrest Mobil Home Park
 P. O. Box 96
 White Haven, PA 18661

Type of Facility Public Water Supply

Consulting Engineer Linder Engineering, Inc.,
 2603 Route 390,
 Canadensis, PA 18325

Permit to Construct Issued 07/30/2015

Permit No. 2640703, Operation Permit Public Water Supply.

Applicant **Aspen Ridge Property Owners Association**
 39 Aspen Ridge Drive
 Hawley, PA 18428

Municipality Paupack Township

County **Wayne**

Type of Facility PWS

Consulting Engineer N/A

Permit to Operate Issued July 7, 2015

Permit No. 3915502MA, Minor Amendment, Public Water Supply.

Applicant **Northampton Borough Municipal Authority**
 1 Clear Springs Drive
 P.O. Box 156
 Northampton, PA 18067

Municipality Whitehall Township

County **Lehigh**

Type of Facility PWS

Consulting Engineer R. Scott Hughes, P.E.
 Gannett Fleming, Inc.
 P.O. Box 80794
 Valley Forge, PA 19484-0794

Permit to Construct Issued July 15, 2015

Permit No. 3540003, Transfer of Operation Permit, Public Water Supply.

Applicant **K & K Health Care, LLC d/b/a Green Valley Skilled Nursing and Rehabilitation Center (formerly Friendly Nursing Home)**
 200 Taylorsville Mountain Road
 Pitman, PA 17964

Municipality Eldred Township

County **Schuylkill**

Type of Facility PWS

Consulting Engineer N/A

Permit to Operate Issued July 20, 2015

Permit No. 5415502, Public Water Supply.

Applicant **Schuylkill County Municipal Authority**
 221 South Centre Street
 Pottsville, PA 17901

Municipality Reilly and Frailey Townships

County **Schuylkill**

Type of Facility PWS

Consulting Engineer Michael J. Peleschak, P.E.
 Alfred Benesch & Company
 400 One Norwegian Plaza
 Pottsville, PA 17901

Permit to Construct Issued July 20, 2015

Southcentral Region: Safe Drinking Water Program Manager, 909 Elmerton Avenue, Harrisburg, PA 17110

Permit No. 0115508 MA, Minor Amendment, Public Water Supply.

Applicant **PA American Water Company**

Municipality Mt. Joy Township

County **Adams**

Responsible Official David R. Kauffman
 800 West Hershey Park Drive
 Hershey, PA 17033

Type of Facility	Replacement of the existing sodium hypochlorite chemical feed pumps to eliminate chemical dilution.
Consulting Engineer	Scott M. Thomas, P.E. Pennsylvania American Water 852 Wesley Drive Mechanicsburg, PA 17055
Permit to Construct Issued	8/3/2015

Operation Permit No. 3112502 issued to: **Huntingdon Borough (PWS ID No. 4310012)**, Huntingdon Borough, **Huntingdon County** on 8/7/2015 for facilities approved under Construction Permit No. 3112502.

Operation Permit No. 2813505 issued to: **Quincy Township (PWS ID No. 7280074)**, Quincy Township, **Franklin County** on 8/5/2015 for facilities approved under Construction Permit No. 2813505.

Operation Permit No. 3815504 MA issued to: **City of Lebanon Authority (PWS ID No. 7380010)**, Swatara Township, **Lebanon County** on 8/5/2015 for facilities approved under Construction Permit No. 3815504 MA.

Operation Permit No. 6714508 MA issued to: **Dillsburg Area Authority (PWS ID No. 7670071)**, Franklin Township, **York County** on 8/3/2015 for facilities approved under Construction Permit No. 6714508 MA.

Northcentral Region: Safe Drinking Water Program Manager, 208 West Third Street, Suite 101, Williamsport, PA 17701-6448.

Blackhawk Mobile Home Park (Public Water Supply) Potter Township, **Centre County**: On August 11, 2015, the Safe Drinking Water Program approved the Source Water Protection (SWP) plan for the Blackhawk Mobile Home Park, Potter Township, Centre County. The personnel involved with the development of this SWP are to be commended for taking these proactive steps to protect these water sources for their community. Development of the SWP plan was funded by the Department of Environmental Protection (John C. Hamilton, P.E., (570) 327-3650).

LAND RECYCLING AND ENVIRONMENTAL REMEDIATION

UNDER ACT 2, 1995 PREAMBLE 2

The following plans and reports were submitted under the Land Recycling and Environmental Remediation Standards Act (35 P. S. §§ 6026.101—6026.907).

Provisions of Sections 301—308 of the Land Recycling and Environmental Remediation Standards Act (act) (35 P. S. §§ 6026.301—6026.308) require the Department to publish in the *Pennsylvania Bulletin* a notice of submission of plans and reports. A final report is submitted to document cleanup of a release of a regulated substance at a site to one of the act's remediation standards. A final report provides a description of the site investigation to characterize the nature and extent of contaminants in environmental media, the basis for selecting the environmental media of concern, documentation supporting the selection of residential or nonresidential exposure factors, a description of the remediation performed and summaries of sampling analytical results which demonstrate

that remediation has attained the cleanup standard selected. Submission of plans and reports, other than the final report, will also be published in the *Pennsylvania Bulletin*. These include the remedial investigation report, risk assessment report and cleanup plan for a site-specific standard remediation. A remedial investigation report includes conclusions from the site investigation; concentration of regulated substances in environmental media; benefits of reuse of the property; and, in some circumstances, a fate and transport analysis. If required, a risk assessment report describes potential adverse effects caused by the presence of regulated substances. If required, a cleanup plan evaluates the abilities of potential remedies to achieve remedy requirements.

For further information concerning plans or reports, contact the environmental cleanup program manager in the Department regional office under which the notice of receipt of plans or reports appears. If information concerning plans or reports is required in an alternative form, contact the community relations coordinator at the appropriate regional office. TDD users may telephone the Department through the Pennsylvania AT&T Relay Service at (800) 654-5984.

The Department has received the following plans and reports:

Northeast Region: Eric Supey, Environmental Cleanup and Brownfields Program Manager, 2 Public Square, Wilkes-Barre, PA 18701-1915.

Lafayette College, 219 North Third Street, City of Easton, **Northampton County**. Moonstone Environmental LLC, 1150 Glenlivet Drive, Suite C-31, Allentown, PA 18106, on behalf of Lafayette College, 9 North Campus Drive, Easton, PA 18042, submitted a Remedial Investigation Report and Cleanup Plan concerning remediation of site soils contaminated with VOC's, SVOC's, and lead. The report is intended to document remediation of the site to meet the Site Specific Standard.

Southcentral Region: Environmental Cleanup and Brownfields Program Manager, 909 Elmerton Avenue, Harrisburg, PA 17110. Phone 717.705.4705.

Emerson Electric, Formerly Fincor Automation, 3750 East Market Street, York, PA, 17402, Springettsbury Township, **York County**. WSP USA Corporation, 1740 Massachusetts Avenue, Boxborough, MA 01719, on behalf of Emerson Electric Company, 8000 West Florissant Avenue, St. Louis, MO 63136-8506, submitted a Risk Assessment for groundwater and a Final Report for site soils contaminated with VOCs, PAHs, PCBs, and Inorganics. The reports are intended to document remediation of the site to meet the Site Specific Standard.

Dillerville Railyard—Lancaster's Northwest Gateway—Norfolk Southern Phase, 333 Harrisburg Pike, Lancaster, PA 17603, City of Lancaster, **Lancaster County**. ARM Group, Inc., PO Box 797, Hershey, PA 17033, on behalf of EDC Finance Corporation, 100 South Queen Street, Lancaster, PA 17608, submitted a Final Report concerning remediation of site soils and groundwater contaminated with diesel fuel, VOCs and PCBs. The report is intended to document remediation of the site to meet the Residential Statewide Health Standard.

4532 East Prospect Road Property, York, PA 17402, Lower Windsor Township, **York County**. Geo-Technology Associates, Inc., 3445-A Box Hill Corporate Center Drive, Abingdon, MD 21009, on behalf of Estate of Horace Heindel, c/o Donald Heindel, 685 Stonewood Road, York, PA 17402, submitted a Remedial Investigation and Final Report concerning remediation of site soils and groundwa-

ter contaminated with gasoline and kerosene released from unregulated underground storage tanks. The site is being remediated to the Site Specific Standard.

Southeast Region: Environmental Cleanup Program Manager, 2 East Main Street, Norristown, PA 19401

JT Brewskis Pub, 510 South Oak Avenue, Upper Darby Township, **Delaware County**. John Krinis, JK Environmental Services LLC, P. O. Box 509, Lafayette Hill, PA 19444 on behalf of Thomas Smith, Service One LLC, 510 Oak South Avenue, Primos, PA 19018 has submitted a Final Report concerning remediation of site soil contaminated with no. 2 fuel oil. The report is intended to document remediation of the site to meet the Statewide Health Standard. PF784409.

BASF Corporation, 300 Brookside Avenue, Lower Gwynedd Township, **Montgomery County**. John M. Ash, P.G., AMO Environmental Decisions, 4327 Point Pleasant Pike, (PO Box 410) Danboro, PA 18916 on behalf of Edward Vanyo, BASF Corporation, 100 Park Avenue, Florham Park, PA 07932 has submitted a Final Report concerning remediation of site soil contaminated with arsenic, lead and benzo (a) pyrene. The report is intended to document remediation of the site to meet the Statewide Health Standard. PF618527.

Church Street Apartments LLC, 440 Church Street, Royersford Borough, **Montgomery County**. Richard D. Trimpi, Trimpi Associates, Inc., 1635 Old Plains Road, Hatfield, PA 18073 on behalf of Bill Bondi, Church Street Apartments, LLC, 3940 Landis Road, Colledgeville, PA 19426 has submitted a Final Report concerning remediation of site soil contaminated with no. 2 fuel oil. The report is intended to document remediation of the site to meet the Statewide Health Standard. PF803377.

Young Residence, 33 Schoolhouse Lane, Bristol Township, **Bucks County**. Jeremy W. Bolyn, Environmental Maintenance Company, Inc., 1420 East Mermaid Lane, Glenside, PA 19038 on behalf of Randy Young, 33 Schoolhouse Road, Levittown, PA 19055 has submitted a Final Report concerning the remediation of site soil contaminated with no. 2 fuel oil. The report is intended to document remediation of the site to meet the Statewide Health Standard. PF781842.

LAND RECYCLING AND ENVIRONMENTAL REMEDIATION

UNDER ACT 2, 1995 PREAMBLE 3

The Department has taken action on the following plans and reports under the Land Recycling and Environmental Remediation Standards Act (35 P. S. §§ 6026.101—6026.907).

Section 250.8 of 25 Pa. Code and administration of the Land Recycling and Environmental Remediation Standards Act (act) require the Department to publish in the *Pennsylvania Bulletin* a notice of its final actions on plans and reports. A final report is submitted to document cleanup of a release of a regulated substance at a site to one of the remediation standards of the act. A final report provides a description of the site investigation to characterize the nature and extent of contaminants in environmental media, the basis of selecting the environmental media of concern, documentation supporting the selection of residential or nonresidential exposure factors, a description of the remediation performed and summaries of sampling methodology and analytical results which demonstrate that the remediation has attained the cleanup

standard selected. Plans and reports required by the act for compliance with selection of remediation to a site-specific standard, in addition to a final report, include a remedial investigation report, risk assessment report and cleanup plan. A remedial investigation report includes conclusions from the site investigation; concentration of regulated substances in environmental media; benefits of reuse of the property; and, in some circumstances, a fate and transport analysis. If required, a risk assessment report describes potential adverse effects caused by the presence of regulated substances. If required, a cleanup plan evaluates the abilities of potential remedies to achieve remedy requirements. A work plan for conducting a baseline remedial investigation is required by the act for compliance with selection of a special industrial area remediation. The baseline remedial investigation, based on the work plan, is compiled into the baseline environmental report to establish a reference point to show existing contamination, describe proposed remediation to be done and include a description of existing or potential public benefits of the use or reuse of the property. The Department may approve or disapprove plans and reports submitted. This notice provides the Department's decision and, if relevant, the basis for disapproval.

For further information concerning the plans and reports, contact the environmental cleanup program manager in the Department regional office under which the notice of the plan or report appears. If information concerning a final report is required in an alternative form, contact the community relations coordinator at the appropriate regional office. TDD users may telephone the Department through the Pennsylvania AT&T Relay Service at (800) 654-5984.

The Department has received the following plans and reports:

Southeast Regional Office: Regional Manager, Environmental Cleanup and Brownfields, 2 East Main Street, Norristown, PA 19401, Telephone 484.250.5960. Charline Bass 484-250-5787

USI Lighting, Southeast Side of Bristol Pike between Beaver Dam Road and Green Lane, Bristol Township, **Bucks County**. Samuel J. Kucia, Environmental Consulting, Inc., 2002 Renaissance Boulevard, Suite 110, King of Prussia, PA 19406 on behalf of Robert White, Redevelopment Authority of Bucks County, One North Wilson Avenue, Suite 1, Bristol, PA 19007 has submitted a Final Report concerning the remediation of site soil contaminated with trichloroethylene, chromium, tcl, vocs, pahs and arsenic. The Final report demonstrated attainment of the Statewide Health Standard and was approved by the Department on July 29, 2015. PF802769.

144 Lancaster Avenue Site, 144 Lancaster Avenue, Easttown Township, **Chester County**. Michael S. Welsh, Welsh Environmental Inc., 131 Clearview Drive, Downingtown, PA 19355 on behalf of Kli Kahn 144 Lancaster Avenue Associates, LP, 55 County Club Drive, Downingtown, PA 19335 has submitted a Remedial Investigation Report concerning the remediation of site soil and groundwater contaminated with petroleum hydrocarbons. The Remedial Investigation Report was approved by the Department on July 23, 2015. PF781305.

Holland Middle School, 400 East Holland Road, Northampton Township, **Bucks County**. Chris Kotch, P.G., Barry Isett & Associates, 85 South Route 100, Allentown, PA 18106 on behalf of Doug Taylor, Council Rock School District, 30 North Chancellor, Newtown, PA 18940 has submitted a Final Report concerning the

remediation of site soil contaminated with no. 2 fuel oil. The Final report demonstrated attainment of the Statewide Health Standard and was approved by the Department on July 21, 2015. PF802540.

1515 Orthodox Street Site, 1515 Orthodox Street, City of Philadelphia, **Philadelphia County**. Jennifer L. Gresh, P.G. Duffield Associates, Inc., 211 North 13th Street, Philadelphia, PA 19107 on behalf of Amy Silver, O'Leary/Tasha Odom, Frankford Friends School, 1500 Orthodox Street, Philadelphia, PA 19124 has submitted a Remedial Investigation/Risk Assessment Report concerning the remediation of site soil contaminated with benzo (a) pyrene and dibenz (a) anthracene. The Remedial Investigation/Risk Assessment was disapproved by the Department on July 8, 2015. PF783805.

Young Residence, 33 Schoolhouse Lane, Bristol Township, **Bucks County**. Jeremy W. Boly, Environmental Maintenance Company, Inc., 1420 East Mermaid Lane, Glenside, PA 19038 on behalf of Randy Young, 33 Schoolhouse Road, Levittown, PA 19055 has submitted a Final Report concerning the remediation of site soil contaminated with no. 2 fuel oil. The Final report did not demonstrate attainment of the Statewide Health Standard and was disapproved by the Department on June 4, 2015. PF781842.

2201 East Auburn Street, 2201 East Auburn, City of Philadelphia, **Philadelphia County**. Jenny Cutright, REPSG, Inc., 6901 Kingsessing Avenue, Suite 201, Philadelphia, PA 19142, Sara Szymanski, REPSG, Inc., 6901 Kingsessing Avenue, Suite 201, Philadelphia, PA 1912, Paul Aylesworth, Women's Community Revitalization Project, 100 West Oxford Street, Suite E-2300, Philadelphia, PA 19122 on behalf of City of Philadelphia Department of Public Property, Real Estate Division, 1030 Municipal Service B, Philadelphia, PA 19102 has submitted a Remedial Investigation and Cleanup Plan concerning the remediation of site soil and groundwater contaminated with arsenic, heating compounds and pah's. The Cleanup Plan and Remedial Investigation Report were approved by the Department on July 29, 2015. PF784657.

Northeast Region: Eric Supey, Environmental Cleanup and Brownfields Program Manager; 2 Public Square, Wilkes-Barre, PA 18701-1915.

LaBella Properties, 600 Bushkill Drive, City of Easton, **Northampton County**. Rapid Response Inc., 14 Brick Kiln Court, Northampton, PA 18067 on behalf of LaBella Properties, 600 Bushkill Drive, Easton, PA 18042, submitted a Notice of Intent to Remediate and Final Report concerning remediation of site soils contaminated with MTBE, Benzene, Toluene, Ethylbenzene, Cumene, Naphthalene, 1,2,4-Trimethylbenzene, and 1,3,5-Trimethylbenzene. The Final Report demonstrated attainment of the Statewide Health Standard for soil, and was approved by the Department on August 6, 2015

Southwest Region: Environmental Cleanup & Brownfield Development Program Manager; 400 Waterfront Drive, Pittsburgh, PA 15222-4745

Former LTV South Side Works, 455 South 26th Street, City of Pittsburgh, **Allegheny County**. American Geosciences, Inc., 3925 Reed Boulevard, Suite 400, Murrysville, PA 15668 on behalf of Southside Works City Apartments, LLC, 188 West Randolph Street, Suite 202, Chicago, Illinois, 60601 submitted a Final Report concerning the remediation of site soils contaminated with mercury. The Final Report demonstrated attainment of residential Statewide Health standard for soil and was approved by the Department on August 6, 2015.

R.E. Uptegraff Manufacturing Company Site, 120 Uptegraff Drive (formerly 105 Bridge St.), Scottdale Borough, **Westmoreland County**. Woodard & Curran, 300 Penn Center Boulevard, Suite 800, Pittsburgh, PA 15235 on behalf of Endersbe Enterprises, Inc., 839 Main Street, Latrobe, PA 15650 submitted a Clean Up Plan concerning the remediation of site soils and groundwater contaminated with volatile and semi-volatile organic compounds (VOC's and SVOC's), polychlorinated biphenyls (PCB's) and metals. The Cleanup Plan was approved by the Department on August 6, 2015.

UPMC Luna Parking Garage, 5111 Baum Blvd, City of Pittsburgh, **Allegheny County**. SE Technologies, LLC, 98 Vanadium Road, Bridgeville, PA 15017 on behalf of UPMC, US Steel Tower, Floor 60, 600 Grant Street, Pittsburgh, PA 15219 submitted a Remedial Investigation/Final Report concerning the remediation of site soils and groundwater contaminated with metals. The Remedial Investigation/Final Report demonstrated attainment of Site Specific standard for soil and the non-residential, non-use aquifer Statewide Health standard for groundwater and was approved by the Department on August 11, 2015.

DETERMINATION OF APPLICABILITY FOR RESIDUAL WASTE GENERAL PERMITS

Application(s) for Determination of Applicability approved Under the Solid Waste Management Act (35 P. S. §§ 6018.101—6018.1003); the Municipal Waste Planning, Recycling and Waste Reduction Act (53 P. S. §§ 4000.101—4000.1904); and Residual Waste Regulations for a General Permit to Operate Residual Waste Processing Facilities and/or the Beneficial Use of Residual Waste Other Than Coal Ash

Northeast Region: Regional Solid Waste Manager; 2 Public Square, Wilkes-Barre, PA 18701-1915

General Permit No. WMGR096NE005. Copley Aggregates, Inc., 5101 Beekmantown Rd, Whitehall, PA 18052. A General Permit Determination of Applicability (DOA) approval, authorizing the use of regulated fill as a construction material at this facility located in Whitehall Township, **Lehigh County** was issued on July 2, 2015.

Persons interested in obtaining more information about the Determination of Applicability application may contact the Regional Solid Waste Manager, Waste Management Program, Northeast Regional Office, 2 Public Square, Wilkes-Barre, PA 18701-1915 at 570-826-2511. TDD users may contact the Department through the Pennsylvania AT&T Relay Service, (800) 654-5984.

Determination of Applicability for General Permit issued under the Solid Waste Management Act; and Residual Waste Regulations for a General Permit To Operate Residual Waste Processing Facilities (25 Pa. Code § 287.611 relating to authorization for general permit).

South Central Regional Office: Waste Management Program, 909 Elmerton Avenue, Harrisburg, PA 17110-8200.

General Permit No. WMGR099SC001. Kline's Services, LLC, 5 Holland Street, Salunga, PA 17538.

The Southcentral Regional Office, Waste Management Program has reissued a determination of applicability (DOA) under Residual Waste General Permit No. WMGR099 from Kline's Services, Inc. to Kline's Services, LLC for the Kline's Services facility located at 5 Holland

Street, Salunga, PA in East Hempfield Township, **Lancaster County**. This general permit is for the processing of combined domestic sewage and industrial wastewater treatment residual, generated at a pre-treatment facility for the beneficial use as a soil additive or effective fertilizer for utilization by (i) land application upon agricultural, agronomic, horticultural, and silvicultural lands and (ii) land application on disturbed lands to facilitate re-vegetation for land reclamation purposes. The permit was reissued on August 10, 2015.

OPERATE WASTE PROCESSING OR DISPOSAL AREA OR SITE

Applications deemed administratively complete under the Solid Waste Management Act, the Municipal Waste Planning, Recycling and Waste Reduction Act and Regulations to Operate Solid Waste Processing or Disposal area or Site.

Southcentral Region: Regional Solid Waste Manager, 909 Elmerton Avenue, Harrisburg, PA 17110-8200

Permit No. 300668 GenOn Northeast Management Company 121 Champion Way Canonsburg, PA 15317. The application submitted is for a major permit modification to close the Titus Station Beagle Club Ash Disposal Site, a captive residual waste coal ash landfill, located in Cumru Township, **Berks County**. This application was deemed administratively complete by the Southcentral Regional Office on July 30, 2015. The Department will accept comments from the general public recommending revisions to, and approval or denial of the application during the entire time the Department is reviewing the permit application.

Comments concerning the application should be directed to Mr. John Oren, Permits Chief, Waste Management Program, 909 Elmerton Avenue, Harrisburg, PA 17110-8200. Persons interested in obtaining more information about this permit application may contact the Southcentral Regional Office at (717) 705-4706. TDD users may contact the Department through the Pennsylvania AT&T Relay Service, (800) 654-5984.

AIR QUALITY

General Plan Approval and Operating Permit Usage Authorized under the Air Pollution Control Act (35 P. S. §§ 4001—4015) and 25 Pa. Code Chapter 127 to construct, modify, reactivate or operate air contamination sources and associated air cleaning devices.

Northeast Region: Air Quality Program, 2 Public Square, Wilkes-Barre, PA 18711-0790

Contact: Raymond Kempa, New Source Review Chief—Telephone: 570-826-2531

GP3-39-009: Mobile Aggregate Recycling Services (108 Switzgabel Drive, Brodheadsville, PA 18322) on July 31, 2015 for the construction and operation of a Portable Crushing Operation with watersprays at the Grace Industries site located in Lower Macungie Twp., **Lehigh County**.

GP9-39-009: Mobile Aggregate Recycling Services (108 Switzgabel Drive, Brodheadsville, PA 18322) on July 31, 2015 for the installation and operation of Diesel I/C engine(s) at the Grace Industries site located in Lower Macungie Twp., **Lehigh County**.

Southcentral Region: Air Quality Program, 909 Elmerton Avenue, Harrisburg, PA 17110

Contact: Thomas Hanlon, Facilities Permitting Chief, 717-705-4862, William Weaver, Regional Air Quality Manager, Telephone: 717-705-4702

GP3-06-03166A: TMT Gravel & Contracting, Inc. (1609 Pennsylvania Avenue, Pine City, NY 14871) on August 6, 2015, for portable nonmetallic mineral processing equipment under GP3 at the Conestoga Landfill in Caernarvon Township, **Berks County**.

GP9-06-03166A: TMT Gravel & Contracting, Inc. (1609 Pennsylvania Avenue, Pine City, NY 14871) on August 6, 2015, for a diesel-fired internal combustion engine under GP9, to power portable nonmetallic mineral processing equipment, at the Conestoga Landfill in Caernarvon Township, **Berks County**.

Northcentral Region: Air Quality Program, 208 West Third Street, Williamsport, PA 17701

Contact: Muhammad Q. Zaman, Program Manager, 570-327-3648

GP3-08-331B: FS Lopke Contracting, Inc. (3430 State Route 434, Apalachin, NY 13732-1232) on July 30, 2015, to operate a portable mineral processing operation pursuant to the General Plan Approval and/or General Operating Permit for Portable Nonmetallic Mineral Processing Plants (BAQ-GPA/GP-3) at the Wysox Quarry located in Towanda Township, **Bradford County**.

GP9-08-331B: FS Lopke Contracting, Inc. (3430 State Route 434, Apalachin, NY 13732-1232) on July 30, 2015, to operate three (3) diesel engines to power a portable mineral processing operation pursuant to the General Plan Approval and/or General Operating Permit for Diesel or #2 fuel-fired Internal Combustion Engines (BAQ-GPA/GP-9) at the Wysox Quarry located in Towanda Township, **Bradford County**.

Plan Approvals Issued under the Air Pollution Control Act and regulations in 25 Pa. Code Chapter 127, Subchapter B relating to construction, modification and reactivation of air contamination sources and associated air cleaning devices.

Southcentral Region: Air Quality Program, 909 Elmerton Avenue, Harrisburg, PA 17110

Contact: Thomas Hanlon, Facilities Permitting Chief, 717-705-4862, William Weaver, Regional Air Quality Manager, Telephone: 717-705-4702

67-03172A: Panebaker Funeral Home, Inc. (43 Amy Way, Hanover, PA 17331) on July 28, 2015, for construction of a human crematory controlled by an afterburner at the funeral home in Heidelberg Township, **York County**.

Northcentral Region: Air Quality Program, 208 West Third Street, Williamsport, PA 17701

Contact: Muhammad Q. Zaman, Environmental Program Manager—Telephone: 570-327-3648

14-00033A: Spectra Wood, Inc. (2651 Carolean Industrial Drive, State College, PA 16801), issued plan approval on July 13, 2015 for the construction of three surface coating spray booths (Source IDs P107, P108 and P109) at the State College plant, located in College Township, **Centre County**.

Plan Approval Revisions Issued including Extensions, Minor Modifications and Transfers of Ownership under the Air Pollution Control Act and 25 Pa. Code §§ 127.13, 127.13a and 127.32.

Southeast Region: Air Quality Program, 2 East Main Street, Norristown, PA 19401

Contact: James A. Beach, New Source Review Chief—Telephone: 484-250-5920

09-0024J: Waste Management of Pennsylvania Inc. (1000 New Ford Mill Road, Morrisville, PA 19067) On August 4, to construct with interim and permanent landfill gas collection and treatment systems for the sale for the on-site use of landfill gas in Tullytown Borough, **Bucks County**

09-0102E: Clean Earth of SE PA, (7 Steel Road E, Morrisville, PA 19067-3613) On August 4, 2015, for the installation of two indoor diesel powered screens and the modification of an existing screen in Falls Township, **Bucks County**.

23-0003S: Monroe Company (4101 Post Road, Trainer, PA 19061-5052) On August 2, 2015 for the installation of a flare gas recovery system in Trainer Borough, **Delaware County**.

Northcentral Region: Air Quality Program, 208 West Third Street, Williamsport, PA 17701

Contact: Muhammad Q. Zaman, Environmental Program Manager—Telephone: 570-327-3648

49-00047B: Furman Foods, Inc. (770 Cannery Road, Northumberland, PA 17857) on August 4, 2015, to extend the authorization to operate the sources pursuant to the plan approval an additional 180 days from August 9, 2015 to February 5, 2016, at their facility located in Point Township, **Northumberland County**. The plan approval has been extended.

Southwest Region: Air Quality Program, 400 Waterfront Drive, Pittsburgh, PA 15222-4745

Contact: Mark R. Gorog, P.E., Environmental Engineer Manager—Telephone: 412-442-4150

65-00837B: Dominion Transmission, Inc. (5000 Dominion Boulevard, Glenn Allen, VA 23060) on August 22, 2015, for plan approval extension pending issuance of a Title V operating permit for its Oakford Compressor Station located in Salem Township, **Westmoreland County**.

65-00837B: Dominion Transmission, Inc. (5000 Dominion Boulevard, Glenn Allen, VA 23060) on August 22, 2015, for plan approval extension pending issuance of a Title V operating permit for its Oakford Compressor Station located in Salem Township, **Westmoreland County**.

30-00089C: Dominion Transmission, Inc. (5000 Dominion Blvd., 2 NW, Glen Allen, VA 23060) Extension effective August 19, 2015, to extend the period of temporary operation of the natural gas-fired compressor turbine, microturbine generators, and boiler authorized under plan approval PA-30-00089C, until February 19, 2016 at the Crayne Compressor Station located in Franklin Township, **Greene County**.

30-00072H: Consol Pennsylvania Coal Company, LLC (1000 Consol Energy Dr., Canonsburg, PA 15317) plan approval extension is effective July 7, 2015, with an

expiration date of January 7, 2016, to authorize continued temporary operation of sources and controls associated with the Bailey Prep Plant expansion located in Richhill Township, **Greene County**. The Bailey Prep Plant is a Title V facility.

30-00072I: Consol Pennsylvania Coal Company, LLC (1000 Consol Energy Dr., Canonsburg, PA 15317) plan approval extension is effective July 11, 2015, with an expiration date of January 11, 2016, to authorize continued temporary operation of sources and controls associated with the Enlow Fork Overland Conveyor located in Richhill Township, **Greene County**. The conveyor delivers raw coal from the Enlow Fork Mine to the Bailey Prep Plant, a Title V facility.

PA-03-00244A: Dominion Transmission, Inc. (5000 Dominion Blvd, 2NW Glen Allen, VA 23060) on August 06, 2015, to grant 180-day Plan Approval extension to extend temporary operation for their natural gas transmission facility at Rural Valley Compressor Station site located in Valley Township, **Armstrong County**.

65-00837B: Dominion Transmission, Inc. (5000 Dominion Boulevard, Glenn Allen, VA 23060) on August 22, 2015, for plan approval extension pending issuance of a Title V operating permit for its Oakford Compressor Station located in Salem Township, **Westmoreland County**.

65-00629A: CBC Latrobe Acquisition, LLC (100 33rd Street, Latrobe, PA 15650-1474) on July 9, 2015, to extend the temporary operation period for the wastewater pretreatment system to allow additional shake-down of the new sources at the Latrobe Brewery located in Latrobe Borough, **Westmoreland County**. The new expiration date is January 9, 2016.

Title V Operating Permits Issued under the Air Pollution Control Act and 25 Pa. Code Chapter 127, Subchapter G.

Northcentral Region: Air Quality Program, 208 West Third Street, Williamsport, PA 17701

Contact: Muhammad Q. Zaman, Environmental Program Manager—Telephone: 570-327-3648

60-00002: NGC Industries, LLC (PO Box 210, West Milton, PA 17886-0210) on July 31, 2015, was issued a renewal Title V operating permit for their facility located in White Deer Township, **Lycoming County**. The facility's main sources include two gas-fired boilers, several storage tanks, and two emergency reciprocating internal combustion engines. The Title V operating permit contains all applicable regulatory requirements including monitoring, recordkeeping and reporting conditions.

Southwest Region: Air Quality Program, 400 Waterfront Drive, Pittsburgh, PA 15222-4745

Contact: M. Gorog & B. Hatch, Environmental Engineer Managers—Telephone: 412-442-4150/5226

04-00306: BASF Corporation/Monaca Plant (370 Frankfort Road, Monaca, PA 15061) on July 1, 2015, the Department issued a Title V Operating Permit for the operation styrene/butadiene dispersion emulsion facility located in Potter Township, **Beaver County**.

Operating Permits for Non-Title V Facilities Issued under the Air Pollution Control Act and 25 Pa. Code Chapter 127, Subchapter F.

Southeast Region: Air Quality Program, 2 East Main Street, Norristown, PA 19401

Contact: Janine Tulloch-Reid, Facilities Permitting Chief—Telephone: 484-250-5920

15-00049: Taylor Industries, Inc. (35 Anderson Road, Parkerford, PA 19457) On August 3, 2015, for a non-Title V Facility, State-Only, Synthetic Minor Operating Permit in East Coventry Township, **Chester County**. Taylor Industries, Inc. is a manufacturer of quality marble fixtures (i.e., lavatory tops, showers, tubs and whirlpools) for the home. The facility's primary emission sources are two (2) gelcoat spray booths, five (5) mixers, a casting (molding) area and two (2) 4,500 gallon (cap.) resin storage tanks. This action is a renewal of the State Only Operating Permit. The permit was initially issued on 7-5-2005 and was subsequently renewed on 7-14-2010. The permit will include monitoring, recordkeeping, reporting, and work practice standards designed to keep the facility operating within all applicable air quality requirements.

Northcentral Region: Air Quality Program, 208 West Third Street, Williamsport, PA 17701

Contact: Muhammad Q. Zaman, Environmental Program Manager—Telephone: 570-327-3648

41-00015: Pennsylvania Department of Corrections (P.O. Box 598, Camp Hill, PA 17001-0598) on August 4, 2015, for a State Only operating permit renewal for their Muncy Correctional Institution located in Clinton Township, **Lycoming County**. The facility's sources include two (2) natural gas-fired boilers, seven (7) #2 fuel oil-fired small combustion units, three (3) propane-fired small combustion units and six (6) emergency generators, which have the potential to emit less than the major thresholds of all criteria pollutants. The operating permit renewal contains all applicable regulatory requirements including monitoring, recordkeeping, and reporting conditions.

17-00006: Mt. Savage Specialty Refractories Company (PO Box 60, Curwensville, PA 16833-0060) on August 7, 2015 issued a state only operating permit for their facility located in Pike Township, **Clearfield County**. The state only operating permit contains all applicable regulatory requirements including monitoring, recordkeeping and reporting conditions.

Southwest Region: Air Quality Program, 400 Waterfront Drive, Pittsburgh, PA 15222-4745

Contact: Barbara Hatch, Facilities Permitting Chief—Telephone: 412-442-5226

26-00057: Matt Canestrone Contracting, Inc./ Labelle Site (1035 Labelle Rd, La Belle, PA 15450) on August 6, 2015, the Department issued a Minor Operating Permit Modification (MOPM) for its facility located in Luzerne Township, **Fayette County**. The MOPM incorporates the de minimis emission increase authorized on June 19, 2015 for the temporary acceptance of additional material, in the amount of 214,285 tons of bituminous coal from Cumberland Mine, beyond the current throughput limitation in SOOP-26-00057 of 416,000 tons per 12 month consecutive period. The additional requirements have been incorporated into the SOOP as follows:

- The temporary acceptance of additional material shall be limited to barge unloading by the existing permitted clamshells and trucked, via in-plant roads, only to Alpha Pa Coal Terminal's coal stockpile;

- Additional accepted material shall not exceed 214,285 tons of bituminous coal from the Cumberland Mine;

- Trucks shall not cross or travel on public roads when transferring coal to the Alpha Pa Coal Terminal;

- A set vehicle pattern, via in-plant roads, shall be maintained and the on-site pressurized water truck shall be utilized as necessary to prevent fugitive emissions from becoming airborne in accordance with 25 Pa. Code §§ 123.1 and 123.2;

- Coal shall not be transferred at any time that the on-site pressurized water truck is incapable of operation;

- The vehicle traffic area shall be periodically delineated with gravel or crushed stone, as needed to prevent fugitive emissions from crossing the property line;

- Actual emissions shall not exceed 0.6 ton of PM₁₀ from a single source and 3.0 tons of PM₁₀ at the facility during the term of this project;

- Throughput of material trucked to the reclamation area shall not exceed 416,000 tons in any 12 month consecutive period;

- A daily log of tons of coal accepted shall be maintained on-site for a minimum of five years and shall be made available to the Department upon request;

- This temporary operation shall terminate on September 30, 2015.

PA-03-00246B: Bedrock Mines LP (111 Freeport Road, Aspinwall, PA 15215-2943), on August 06, 2015, to extend the period of temporary operation for 180 days for their Coal Blending Facility located in Plumcreek Township, **Armstrong County**.

65-00865: DNP Imagingcomm America Corporation (1001 Technology Drive, Mt. Pleasant, PA 15666) In accordance with 25 Pa. Code §§ 127.424 and 127.425 the Department of Environmental Protection (DEP) gives notice that they intend to issue a State Only Operating Permit (SOOP) to DNP to authorize the continued operation of their plant located Mount Pleasant, East Huntingdon Township, **Westmoreland County**.

The facility produces thermal transfer ribbons for facsimile, bar code and dye-sublimation printers. Thermal transfer ribbon is used in high quality printing applications. Most of the product manufactured by this facility will be used for bar coding purposes. Sources at this facility include coating lines, storage tanks, boilers and an emergency generator. Control units include solvent recovery units, thermal oxidizers, and dust collectors. The facility is currently a synthetic minor source of VOC and HAP because the proposed facility wide potential to emit through Plan Approval PA-65-00865C is limited not to equal or exceed 50 tpy for VOC, 10 tpy for single HAP, and 25 tpy for combined HAPs. The emission restriction, testing, monitoring, recordkeeping, reporting and work practice conditions of the proposed permit have been derived from the applicable requirements of 25 Pa. Code, Article III, Chapters 121—145 (and Federal rules if applicable).

65-00865: DNP Imagingcomm America Corporation (1001 Technology Drive, Mt. Pleasant, PA 15666) In accordance with 25 Pa. Code §§ 127.424 and 127.425, notice is hereby given that the Pennsylvania Department

of Environmental Protection (DEP) intends to issue an Air Quality State Only Operating Permit (SOOP) to DNP Imagingcomm America Corporation to authorize the continued operation of their thermal transfer ribbons manufacturing plant located in Mount Pleasant, East Huntingdon Township, **Westmoreland County**.

The facility produces thermal transfer ribbons for facsimile, bar code and dye-sublimation printers. Thermal transfer ribbon is used in high quality printing applications. Sources at this facility include coating lines, storage tanks, boilers and an emergency generator. Control units include solvent recovery units, thermal oxidizers, and dust collectors. The facility is currently a synthetic minor source of VOC and HAP because the proposed facility wide potential to emit through Plan Approval PA-65-00865C is limited not to equal or exceed 50 tpy for VOC, 10 tpy for single HAP, and 25 tpy for combined HAPs.

This facility is subject to the applicable requirements of 40 CFR Part 60 Subpart Dc-Standards of Performance for Small Industrial-Commercial-Institutional Steam Generating Units, 40 CFR Part 63 Subpart ZZZZ—NESHAP for Stationary Reciprocating Internal Combustion Engines (RICE), and 25 Pa. Code Chapters 121—145. The proposed SOOP includes source-specific emission limitations, operational restrictions, compliance testing and monitoring requirements, work practice standards, and associated recordkeeping and reporting requirements.

11-00418: Tube City IMS, LLC (1155 Business Center Drive, Horsham, PA 19044) on July 21, 2015, the Department issued a State Only Operating Permit renewal for the operation of the slag processing facility located in East Taylor Township, **Cambria County**.

Anchor Hocking LLC/Monaca Plant #04-00084 (400 9th Street, Monaca, PA 15061-1862) on July 17, 2015, the Department issued a State Only (Synthetic Minor) Operating Permit for the operation of a glass manufacturing facility located in the Borough of Monaca, **Beaver County**. Anchor operates the following air emission sources: 68 MMBtus/hr glass melting furnace, 11 lehrs, 1 glazer and miscellaneous natural gas usages in the manufacturing of pressed and blown glass. This facility has the potential to emit 99.0 tpy NO_x, 29.6 tpy CO, 25.4 tpy SO_x, 12.0 tpy VOC, 18.4 tpy PM filterable, 18.3 tpy PM₁₀ and 16.6 tpy PM_{2.5}. This facility is subject to the applicable requirements of Pa. Code, Chapters 121—145.

Northwest Region: Air Quality Program, 230 Chestnut Street, Meadville, PA 16335-3481

Contact: Edward Orris, New Source Review Chief—Telephone: 814-332-6636

27-00033: National Forest Products, (427 NFP Drive, Marienville, PA 16237) on July 16, 2015, issued the renewal of the State Only Operating Permit for the cabinet manufacturing facility located in Jenks Township, **Forest County**. The primary sources at the facility are 2 paint booths and wood staining activities. The facility is a Natural Minor. Potential emissions are 21.6 tpy VOC, 4.74 tpy for single highest HAP; and 8.48 tpy for all HAPs combined; and less than 1 tpy for CO, PM, SO_x, & NO_x. The renewal permit contains emission restrictions, recordkeeping, work practice, and additional requirements to ensure compliance with the Clean Air Act and the Air Pollution Control Act.

61-00208: Specialty Fabrications & Powder Coating LLC (455 Allegheny Blvd., Franklin, PA 16323-0790) on July 28, 2015 for a Natural Minor Permit to operate a sheet metal fabrication facility. The facility is located at Sugarcreek Borough, **Venango County**. The updated emitting Sources are: 1) Miscellaneous Natural Gas Usage, 2) Paint Line, 3) Drying/Curing Powder Coat, 4) Burn Off-Oven and, 5) Laser Cutter (1). The Potential emissions provided in the permit renewal application are: PM: 6.82 Tons per year (PM₁₀) NO_x: 4.34 TPY, SO_x: 0.03 TPY, VOC: 7.90 TPY, CO: 3.65, HAPs: 0.37 TPY.

61-00219: GOC Property Holdings, LLC (175 Main Street, Oil City, PA 16301) on August 4, 2015 issued a Natural Minor Operating Permit for the metal heat treating facility located in Rouseville Borough, **Venango County**. The facility's primary emission sources are two heat treating furnaces, a quench tank, a cooling tower and a 1.76 mmbtu/hr natural gas fired boiler. The permit contains emission restrictions, testing requirements, monitoring requirements, recordkeeping requirements, reporting requirements, work practice requirements, and additional requirements from plan approval 61-219A. The potential emissions from the facility are: 11.74 TPY NO_x; 3.25 TPY CO; 1.04 TPY PM₁₀; 0.09 TPY SO_x; 0.75 TPY VOC; and, 16,398 TPY CO₂.

Operating Permit Revisions Issued including Administrative Amendments, Minor Modifications or Transfers of Ownership under the Air Pollution Control Act and 25 Pa. Code §§ 127.412, 127.450, 127.462 and 127.464.

Northcentral Region: Air Quality Program, 208 West Third Street, Williamsport, PA 17701

Contact: Muhammad Q. Zaman, Environmental Program Manager—Telephone: 570-327-3648

08-00029: Talen Renewable Energy, LLC (835 Hamilton Street, Suite 150 (GENPL4) Allentown, PA 18101), issued an amendment of the state only operating permit on July 30, 2015 for their facility located at the Bradford County Landfill located in West Burlington Township, **Bradford County**. This operating permit amendment is for the name change of the owners of the facility.

41-00082: Talen Renewable Energy, LLC (835 Hamilton Street, Suite 150 (GENPL4) Allentown, PA 18101), issued an amendment of the Title V operating permit on July 30, 2015 for their facility located at the Lycoming County Landfill located in Brady Township, **Lycoming County**. This operating permit amendment is for the name change of the owners of the facility.

14-00037: Spectrum Control, Inc. (1900 West College Avenue, State College, PA 16801), on August 3, 2015, issued a revised State Only operating permit, Revision No. 1 for a change of ownership of their facility located in Ferguson Township, **Centre County**. The change of ownership was for the Responsible Official which has been revised to Mr. Robert Taveres, President & Chief Executive Officer. This revised State Only operating permit contains all applicable regulatory requirements including monitoring, recordkeeping, and reporting conditions.

ACTIONS ON COAL AND NONCOAL MINING ACTIVITY APPLICATIONS

Actions on applications under the Surface Mining Conservation and Reclamation Act (52 P. S. §§ 1396.1—1396.19a); the Noncoal Surface Mining Conservation and Reclamation Act (52 P. S. §§ 3301—3326); The Clean Streams Law; the Coal Refuse Disposal Control Act (52 P. S. §§ 30.51—30.66); and The Bituminous Mine Subsidence and Land Conservation Act (52 P. S. §§ 1406.1—1406.20a). The final action on each application also constitutes action on the NPDES permit application and, if noted, the request for a Section 401 Water Quality Certification. Mining activity permits issued in response to applications will also address the application permitting requirements of the following statutes: the Air Quality Pollution Act (35 P. S. §§ 4001—4014); the Dam Safety and Encroachments Act (32 P. S. §§ 693.1—693.27); and the Solid Waste Management Act (35 P. S. §§ 6018.101—6018.1002).

Coal Permits Issued

California District Office: 25 Technology Drive, Coal Center, PA 15423, 724-769-1100

30841316 and NPDES No. PA0213535. Consol Pennsylvania Coal Company LLC, (1525 Pleasant Grove Road, PO Box J, Claysville, PA 15323). To revise the permit for the Bailey Mine & Prep Plant in Richhill and Aleppo Townships, **Greene County** to add 2,142.0 acres to the underground mine permit boundary and the subsidence control plan permit boundary for development mining. Underground Acres Proposed 2,142.0, Subsidence Control Plan Acres Proposed 2,142.0. No additional discharges. The application was considered administratively complete on February 24, 2015. Application received December 2, 2014. Permit issued July 28, 2015.

Cambria District Mining Office: 286 Industrial Park Road, Ebensburg, PA 15931, 814-472-1900

Permit No. 56940101 and NPDES No. PA0212768. Rosebud Mining Company, P.O. Box 157, Meyersdale, PA 15552, permit renewal for reclamation only of a bituminous surface and auger mine in Brothersvalley Township, **Somerset County** affecting 205.9 acres. Receiving streams: unnamed tributaries to/and Buffalo Creek classified for the following use: cold water fishes. There are no potable water supply intakes within 10 miles downstream. Application received: April 10, 2014. Permit issued: August 3, 2015.

Pottsville District Mining Office: 5 West Laurel Boulevard, Pottsville, PA 17901, 570-621-3118

Permit No. 54643034R6. Reading Anthracite Company, (PO Box 1200, Pottsville, PA 17901), renewal of an existing anthracite surface mine and coal refuse disposal operation in Cass Township, **Schuylkill County** affecting 42.0 acres, receiving stream: West Branch Schuylkill River. Application received: March 10, 2015. Renewal issued: August 4, 2015.

Permit No. 54643034GP104R. Reading Anthracite Company, (PO Box 1200, Pottsville, PA 17901), renewal of General NPDES Stormwater Permit for stormwater discharges associated with mining activities on Surface Mining Permit No. 54643034 in Cass Township, **Schuylkill County**, receiving stream: West Branch Schuylkill River. Application received: March 10, 2015. Renewal issued: August 4, 2015.

Noncoal Permits Issued

Pottsville District Mining Office: 5 West Laurel Boulevard, Pottsville, PA 17901, 570-621-3118

Permit No. 58010301C and NPDES Permit No. PA0224171. Pennsy Supply, Inc., (PO Box 3331, Harrisburg, PA 17105), correction of an existing quarry operation for a depth correction and to add 2.82 acres for a total of 44.78 acres in Bridgewater Township, **Susquehanna County**, receiving stream: unnamed tributary to South Branch Wyalusing Creek. Application received: October 9, 2014. Correction issued: August 10, 2015.

ACTIONS ON BLASTING ACTIVITY APPLICATIONS

Actions on applications under the Explosives Acts of 1937 and 1957 and 25 Pa. Code § 211.124. Blasting activity performed as part of a coal or noncoal mining activity will be regulated by the mining permit for that coal or noncoal mining activity.

Blasting Permits Issued

Moshannon District Mining Office: 186 Enterprise Drive, Philipsburg, PA 16866, 814-342-8200

14154107. Douglas Explosives, Inc. (P. O. Box 77, Philipsburg, PA 16866). Blasting for water treatment plant on the Penn State water line project located in College Township, **Centre County** with an expiration date of December 30, 2015. Permit issued: August 4, 2015.

Pottsville District Mining Office: 5 West Laurel Boulevard, Pottsville, PA 17901, 570-621-3118

Permit No. 36154130. Maine Drilling & Blasting, Inc., (P.O. Box 1140, Gardiner, ME 04345), construction blasting for BIH Window and Door in Paradise Township, **Lancaster County** with an expiration date of July 31, 2016. Permit issued: August 8, 2015.

Permit No. 36154131. Keystone Blasting Service, (15 Hopeland Road, Lititz, PA 17543), construction blasting for Fairview Heights in Terre Hill Borough, **Lancaster County** with an expiration date of August 30, 2015. Permit issued: August 8, 2015.

Permit No. 36154133. Keystone Blasting Service, (15 Hopeland Road, Lititz, PA 17543), construction blasting for Brethern School in West Hempfield Township, **Lancaster County** with an expiration date of September 30, 2015. Permit issued: August 8, 2015.

FEDERAL WATER POLLUTION CONTROL ACT SECTION 401

The Department has taken the following actions on previously received permit applications, requests for Environmental Assessment approval and requests for Water Quality Certification under section 401 of the Federal Water Pollution Control Act (FWPCA) (33 U.S.C.A. § 1341).

Except as otherwise noted, the Department has granted 401 Water Quality Certification certifying that the construction and operation described will comply with sections 301—303, 306 and 307 of the FWPCA (33 U.S.C.A. §§ 1311—1313, 1316 and 1317) and that the construction will not violate applicable Federal and State water quality standards.

Persons aggrieved by an action may appeal that action to the Environmental Hearing Board (Board) under section 4 of the Environmental Hearing Board Act and 2 Pa.C.S. §§ 501—508 and 701—704. The appeal should be sent to the Environmental Hearing Board, Second Floor, Rachel Carson State Office Building, 400 Market Street, PO Box 8457, Harrisburg, PA 17105-8457, (717) 787-3483. TDD users may contact the Board through the Pennsylvania AT&T Relay Service, (800) 654-5984. Appeals must be filed with the Board within 30 days of publication of this notice in the *Pennsylvania Bulletin* unless the appropriate statute provides a different time period. Copies of the appeal form and the Board's rules of practice and procedure may be obtained from the Board. The appeal form and the Board's rules of practice and procedure are also available in Braille or on audiotape from the Secretary to the Board at (717) 787-3483. This paragraph does not, in and of itself, create a right of appeal beyond that permitted by applicable statutes and decisional law.

For individuals who wish to challenge an action, the appeal must reach the Board within 30 days. A lawyer is not needed to file an appeal with the Board.

Important legal rights are at stake, however, so individuals should show this notice to a lawyer at once. Persons who cannot afford a lawyer may qualify for free pro bono representation. Call the Secretary to the Board at (717) 787-3483 for more information.

Actions on applications for the following activities filed under the Dam Safety and Encroachments Act (32 P. S. §§ 693.1—693.27), section 302 of the Flood Plain Management Act (32 P. S. § 679.302) and The Clean Streams Law and Notice of Final Action for Certification under section 401 of the FWPCA.

Permits, Environmental Assessments and 401 Water Quality Certifications Issued:

WATER OBSTRUCTIONS AND ENCROACHMENTS

Southcentral Region: Waterways & Wetlands Program, 909 Elmerton Avenue, Harrisburg, PA 17110, Ed Muzic, Section Chief, 717.705.4802.

E05-380: South Woodbury Township, 125 North Road, New Enterprise, PA 16664 in South Woodbury Township, **Bedford County**, U.S. Army Corps of Engineers, Baltimore District.

To install and maintain a 1.5 in. diameter wastewater lateral (Latitude: 40° 09' 24", Longitude: -78° 22' 58") crossing 20 linear feet of UNT to Beaver Creek (HQ-CWF) and 36 linear feet of wetlands (EV) and to abandon 20 linear feet of 1.5 in. diameter wastewater lateral under a UNT to Beaver Creek (HQ-CWF) and to abandon 36 linear feet of 1.5 in. diameter wastewater lateral under wetlands (EV). The project proposed to directly affect 0.002 acre of stream and 0.02 acre of wetlands. Wetland impacts are temporary and no compensatory mitigation is required. The permit was issued on July 21, 2015.

E22-614: Pennsylvania Department of Transportation, 400 North Street, 6th Floor, Harrisburg, PA 17105-3457.

To remove existing structure and to install and maintain a 25-linear foot open bottom box culvert with a 9-foot wide by 6.7 foot high opening in UNT to Swatara Creek (WWF, MF)(Latitude: 40° 11' 48", Longitude: -76° 44' 31") for improvements to the current transportation corridor to meet current and future needs. No wetlands will be impacted by this project. The permit was issued on July 16, 2015.

E36-939: Lancaster County, 150 North Queen Street, Suite 612, Lancaster, Pennsylvania 17603 in Earl Township, **Lancaster County**, U.S. Army Corps of Engineers, Baltimore District.

To remove an existing structure and to 1) construct and maintain a 99.0-foot long 24.48-foot wide simple span composite pre-stressed concrete adjacent box beam bridge having an underclearance of 10.17 feet across the Conestoga River (WWF, MF); and 2) install and maintain an 18.0-inch diameter thermoplastic pipe outfall with a concrete endwall and R-4 rock rip rap apron in and along the Conestoga River (WWF, MF). The project is located along White Oak Road near its intersection with Conestoga Avenue (Latitude: 40° 08' 44.6", Longitude: -76° 04' 40.0") in Earl Township, Lancaster County. No wetlands will be impacted by this project. The permit was issued on March 13, 2015.

E36-934: Daniel B. Stoltzfus, 102 Lower Valley Road, Cristiana, Pennsylvania 17509 in Sadsbury Township, **Lancaster County**, U.S. Army Corps of Engineers, Baltimore District.

To remove existing structures; to construct and maintain 1.) a 40.0-foot wide by 100.0-foot long heifer compost facility in the floodway of Valley Run (TSF, MF); 2.) a 1,432 square foot concrete animal heavy use area; 3.) a 8 foot high by 256 foot long concrete wall in the floodway of Valley Run (TSF, MF); and to install and maintain 1.) an 8.0-inch diameter concrete encased PVC manure transfer pipe under Valley Run (TSF, MF); 2.) a 63-foot long by 12-foot wide slatted livestock crossing in and across Valley Run (TSF, MF); 5.) a 6.0-inch diameter PVC SDR-35 outfall to Valley Run with R-4 rip rap apron; 6.) a 12.0-inch diameter PVC SDR-35 outfall to Valley Run (TSF, MF) with R-4 rip-rap apron; 7) an 80 feet long, 2 inch diameter water line under Valley Run (TSF, MF); 8) Two (2), 8 feet diameter fresh water troughs with 20 feet by 20 feet gravel pads in the floodway of Valley Run (TSF, MF). All impacts occur at the coordinates of Latitude 39°55'46" and Longitude -76°01'21" in Sadsbury Township, Lancaster County. The permit was issued on March 13, 2015.

Southwest Region: Waterways and Wetlands Program Manager, 400 Waterfront Drive, Pittsburgh, PA 15222-4745.

E63-655. Redevelopment Authority of the County of Washington, 100 West Beau Street, Suite 603, Washington, PA 15301; North Strabane and Peters Townships, **Washington County**; ACOE Pittsburgh District.

Has been given consent to:

1. dredge an approximately 9.9 acres area of Canonsburg Lake (HQ-WWF);
2. construct and maintain within an approximately 6.2 acres area of the lake: a) a 105' (L) x 25' (W) x 2.5' (H) submerged weir, b) a sediment forebay, including a 1,342' (L) x 25' (W), berm within the lake that is approximately 2' above the normal pool elevation of 918 and c) an approximately 1,550' long auxiliary channel, which will also impact a de minimus amount of wetland (0.04 acre);
3. construct and maintain two (2) boat access ramps on either side of the submerged weir;
4. construct and maintain an access road along the sediment forebay, within the lake,
5. construct and maintain, as another component of the aforementioned access road, Culvert #1, consisting of two (2) 48" diameter culverts, with the one of the inverts

depressed a minimum of 6" below the natural stream bed, within an unnamed tributary to Little Chartiers Creek (a.k.a. UNT-3), which will impact approximately 120 linear feet of UNT-3 (HQ-WWF), and Culvert #3, which will impact a deminimus amount (> 0.01 acre) of Wetland WCL 10.

During the dredging and sediment forebay construction, approximately 70,000 cubic yards of accumulated sediment will be removed from the lake. Land-based excavators will be used to construct the sediment forebay; while, a barge mounted excavator will be used to dredge the lake. This project is the initial phase of the Canonsburg Lake Aquatic Ecosystem Restoration Project, which will ultimately affect approximately 37.5 acres of the lake, for the purpose of restoring recreation and deep water aquatic habitat in portions of the lake. The project is located near where McDowell Lane crosses Canonsburg Lake (USGS Quadrangle: Canonsburg, PA and Bridgeville, PA; Latitude: 40° 16' 3.67"; Longitude: -80° 7' 55.03"), in North Strabane and Peters Townships, Washington County.

E63-657. J. Angelides Enterprises, LP, 20 Carnegie Avenue, Staten Island, NY 10314; South Strabane Township, **Washington County**, ACOE Pittsburgh District.

Has been given consent to construct and maintain features associated with a new residential development. These features include:

1. A 28' wide, 9' tall, 77' long box culvert crossing of an unnamed tributary to Chartiers Creek (WWF),
2. An 8" diameter PVC sanitary sewer line crossing of the same unnamed tributary to Chartiers Creek,
3. A 15" HDPE stormwater outfall structure that discharges to the aforementioned tributary,
4. 0.07 acre of PEM/PSS wetland fill associated with a road crossing,
5. A 40 linear foot emergency road stream crossing of another UNT to Chartiers Creek (WWF),
6. An 8" diameter PVC sanitary sewer line crossing of the aforementioned tributary,
7. One (1) 15", 3' long HDPE storm sewer line crossing of the aforementioned tributary, and
8. A 16' long, 8' wide walking bridge crossing of the aforementioned tributary.

Cumulatively, the proposed features will permanently impact approximately 153 linear feet, and temporarily impact 20 linear feet of unnamed tributaries to Chartiers Creek (WWF), and 0.07 acre of PEM/PSS wetlands. A 0.17 acre wetland replacement area is proposed to compensate for permanent wetland impacts. The project is located near the intersection of Country Club Road (S.R. 1045) and Kirk Lane (USGS Washington East Quadrangle; N: inches; W: inches; Lat: 40° 12' 06.67"; Long: -80° 14' 31.63"), in South Strabane Township, Washington County. Northwest Region: Waterways and Wetlands Program Manager, 230 Chestnut Street, Meadville, PA 16335.

E10-488, Browns Hill Road Associates, LLC. 10431 Perry Highway, Suite 100, Wexford, PA 15090 in Middlesex Township, **Butler County**, ACOE Pittsburgh District.

Giving its consent to conduct the following activities associated with the construction of a new 94 lot residential development and related infrastructure at a point approximately 1,500 feet northeast of the Browns Hill

Road and Leslie Road intersection (Valencia, PA Quadrangle N: 40°, 41', 29.8"; W: -79°, 54', 15.2"):

1. to construct and maintain a corrugated metal pipe arch culvert crossing of an unnamed tributary to Glade Run measuring approximately 54 inches high by 77 inches wide by 66 feet long and to install and maintain four (4) utility line crossings at the location of this culvert;
2. to construct and maintain a corrugated metal pipe arch culvert crossing of an unnamed tributary to Glade Run measuring approximately 48 inches high by 68 inches wide by 88 feet long and to install and maintain four (4) utility line crossings at the location of this culvert;
3. to construct and maintain a HDPE culvert crossing of an unnamed tributary to Glade Run measuring approximately 18 inches in diameter by 75 feet long and to install and maintain four (4) utility line crossings at the location of this culvert;
4. to construct and maintain a HDPE culvert stream enclosure of an unnamed tributary to Glade Run measuring approximately 24 inches in diameter by 129 feet long and to install and maintain four (4) utility line crossings at the location of this stream enclosure;
5. to install and maintain three (3) sanitary sewer line crossings of two (2) unnamed tributaries to Glade Run;
6. to install and maintain three (3) sanitary sewer line crossings of three (3) wetland areas;
7. to install and maintain a stormwater pipeline crossings of an unnamed tributary to Glade Run.

As mitigation for the water resource impacts, the Permittee will create approximately 4,240 square feet of on-site replacement wetlands and restore/enhance approximately 1,052 linear feet of on-site stream channel.

E24-262, Brockway Borough Municipal Authority, 501 Main Street, Brockway, PA 15824 in Horton Township, **Elk County**, ACOE Pittsburgh District.

To construct utility line crossings of a tributary to Rattlesnake Creek at two locations under existing culverts and to temporarily impact 0.02 acre of EV wetland for construction of waterline from the Elk/Jefferson County line (Sabula, PA Quadrangle N: 41°, 13', 50.56"; W: 78°, 44', 11.95") and extending approximately 1,563 feet east along Rattlesnake Road (Sabula, PA Quadrangle N: 41°, 14', 01.97"; W: 78°, 43', 56.83").

Work is part of the total of approximately 6,697 feet of new waterline to interconnect the Rattlesnake and Whetstone distribution systems in Jefferson and Elk Counties. Additional impacts associated with the project are being authorized under DEP Permit No. E33-251.

E33-251, Brockway Borough Municipal Authority, 501 Main Street, Brockway PA 15824 in Snyder Township, **Jefferson County**, ACOE Pittsburgh District.

To construct a water line crossing of Rattlesnake Creek, a total of 4 crossings of a tributary to Rattlesnake Creek, three crossings of EV wetland (two by directional drill and one by open trench impacting 0.01 acre), and a temporary timber mat crossing impacting 0.01 acre of EV wetland adjacent to existing roadway beginning at the existing Siple Road booster pump station (Sabula, PA Quadrangle N: 41°, 13', 23.24"; W: 78°, 44', 15.01") and extending northeast along Rattlesnake Road approximately 5,134 feet to the Jefferson/Elk County line (Sabula, PA Quadrangle N: 41°, 13', 50.56"; W: 78°, 44', 11.95").

Work is part of the total of approximately 6,697 feet of new waterline to interconnect the Rattlesnake and Whetstone distribution systems in Jefferson and Elk Counties. Additional impacts associated with the project are being authorized under DEP Permit No. E24-262.

District Oil and Gas Operations: Eastern Oil & Gas District, 208 West Third Street, Suite 101, Williamsport, PA

E5829-094: Jackson Township, Susquehanna Gathering, LLC, 1429 Oliver Road, New Milford, PA 18834, Jackson Township, **Susquehanna County**, ACOE Baltimore District.

To construct, operate, and maintain:

1. a 12 inch diameter natural gas pipeline, 16 inch diameter water line, and temporary timber mat crossing impacting 242 square feet (< 0.01 acre) of a PEM wetland (Thompson, PA Quadrangle; Lat. 41° 49' 31" N, Long. -75° 37' 18" W),

2. a 12 inch diameter natural gas pipeline, 16 inch diameter water line, and temporary timber bridge crossing impacting 53 lineal feet of the Butler Creek (CWF-MF) (Thompson, PA Quadrangle; Lat. 41° 49' 31" N, Long. -75° 37' 17" W).

The Leonard Pipeline consists of a 12" gas gathering line and a 16" waterline all located within Jackson Township, Susquehanna County and connects the Range Unit 72 well site to the Susquehanna Gathering Well Connect 60-64 Pipeline. The project will result in 53 linear feet of temporary stream impacts and 242 square feet (<0.01 acre) of temporary wetland impacts; all for the purpose of conveying Marcellus Shale natural gas to market.

EROSION AND SEDIMENT CONTROL

The following Erosion and Sediment Control permits have been issued.

Persons aggrieved by an action may appeal that action to the Environmental Hearing Board (Board) under section 4 of the Environmental Hearing Board Act and 2 Pa.C.S. §§ 501—508 and 701—704. The appeal should be sent to the Environmental Hearing Board, Second Floor, Rachel Carson State Office Building, 400 Market Street, PO Box 8457, Harrisburg, PA 17105-8457, (717) 787-3483. TDD users may contact the Board through the Pennsylvania AT&T Relay Service, (800) 654-5984. Appeals must be filed with the Board within 30 days of publication of this notice in the *Pennsylvania Bulletin* unless the appropriate statute provides a different time period. Copies of the appeal form and the Board's rules of practice and procedure may be obtained from the Board. The appeal form and the Board's rules of practice and procedure are also available in Braille or on audiotape from the Secretary to the Board at (717) 787-3483. This paragraph does not, in and of itself, create a right of appeal beyond that permitted by applicable statutes and decisional law.

For individuals who wish to challenge an action, the appeal must reach the Board within 30 days. A lawyer is not needed to file an appeal with the Board.

Important legal rights are at stake, however, so individuals should show this notice to a lawyer at once. Persons who cannot afford a lawyer may qualify for free pro bono representation. Call the Secretary to the Board at (717) 787-3483 for more information.

Eastern Region: Oil & Gas Management Program Manager, 208 West Third Street, Williamsport, PA 17701

ESCGP-2 # ESX10-117-0064(01)

Applicant Name SWEPI LP

Contact Person Jason Shoemaker

Address 2100 Georgetown Drive, Suite 400

City, State, Zip Sewickley, PA 15143

County Tioga

Township(s) Liberty Twp

Receiving Stream(s) and Classification(s) Brion Creek (EV, WT)

Secondary—Lycoming Creek

ESCGP-2 # ESX10-117-0113(01)

Applicant Name SWEPI LP

Contact Person Jason Shoemaker

Address 2100 Georgetown Drive, Suite 400

City, State, Zip Sewickley, PA 15143

County Tioga

Township(s) Union Twp

Receiving Stream(s) and Classification(s) UNT to French Lick Run (HQ-CWF)

Secondary—French Lick Run

ESCGP-2 # ESX29-113-14-0019(01)

Applicant Name Appalachia Midstream Services, LLC

Contact Person Randy DeLaune

Address 100 Ist Center

City, State, Zip Horseheads, NY 14845

County Sullivan

Township(s) Colley Twp

Receiving Stream(s) and Classification(s) 2 UNTs to

North Fork Mehoopany Creek (CWF), Sciota Brook

(CWF), North Fork Mehoopany Creek Watershed

(CWF), Sciota Brook Watershed (CWF)

Secondary—Mehoopany Creek (CWF)

SPECIAL NOTICES

Intent to issue a Minor State Only Operating Permit Public Notice

Philadelphia: Air Management Services, 321 University Avenue, Philadelphia, PA. 19104-4543, Contact: Edward Wiener, Chief, Source Registration at 215-685-9476.

The City of Philadelphia, Air Management Services (AMS) has intended to issue a Minor State Only Operating Permit for the following facility:

N14-027: AT&T Corporation (500 South 27th Street, Philadelphia, PA 19146), for the operation of a telecommunications facility with building support equipment in the City of Philadelphia, **Philadelphia County**. The facility's air emission sources include six (6) 750 kW emergency turbine generators burning kerosene, one (1) 650 kW emergency generator burning diesel, two (2) 650 gallons above ground storage tanks, and two (2) 25,000 gallons underground storage tanks.

The operating permit will be issued under the *Pennsylvania Code* Title 25, Philadelphia Code Title 3 and Air Management Regulation XIII. Permit copies and other supporting information are available for public inspection at AMS, 321 University Avenue, Philadelphia, PA 19104. For further information, contact Edward Wiener at (215) 685-9426.

Persons wishing to file protest or comments on the above operating permit must submit the protest or comments within 30 days from the date of this notice. Any protests or comments filed with AMS must include a

concise statement of the objections to the permit issuance and the relevant facts upon which the objections are based. Based upon the information received during the public comment period, AMS may modify the operating permit or schedule a public hearing. The hearing notice will be published in the *Pennsylvania Bulletin* and a local newspaper at least thirty days before the hearing.

Intent to Issue Plan Approval—IPAOP

Philadelphia: Air Management Services, 321 University Avenue, Philadelphia, PA 19104-4543, Contact: Edward Wiener, Chief, Source Registration at 215 685 9426.

AMS 15132: Coating and Converting Technologies Corp. (80 Morris Street, Philadelphia, PA 19148) for increasing the volatile organic compound (VOC) capture efficiency to 100 percent for calculation. CCT has been able to demonstrate 100 percent capture of VOC in previous stack testing. There will be continued testing to ensure that emissions from the coating process remain at 100 percent capture. The plan approval will contain operating, monitoring, recordkeeping, and reporting requirements to ensure operation within all applicable requirements.

[Pa.B. Doc. No. 15-1546. Filed for public inspection August 21, 2015, 9:00 a.m.]

Proposed State Implementation Plan Revision; 2011 Base Year Emissions Inventory for the Allentown-Bethlehem-Easton, Lancaster, Philadelphia-Wilmington-Atlantic City (Pennsylvania Portion), Pittsburgh-Beaver Valley and Reading Nonattainment Areas for the 2008 8-Hour Ozone National Ambient Air Quality Standards; Public Comment and Hearings

On March 27, 2008, the United States Environmental Protection Agency (EPA) published a final rule establishing revised primary and secondary 8-hour ozone National Ambient Air Quality Standards (NAAQS) of 75 parts per billion. See 73 FR 16436 (March 27, 2008). Subsequently, the EPA designated ozone nonattainment areas for the 2008 ozone NAAQS and classified 36 areas in the country including Allentown-Bethlehem-Easton, Lancaster, Philadelphia-Wilmington-Atlantic City (Pennsylvania portion), Pittsburgh-Beaver Valley and Reading as marginal nonattainment areas. See 77 FR 30088 (May 21, 2012).

The Department of Environmental Protection (Department) is seeking public comment on the proposed State Implementation Plan (SIP) mandated under sections 172(c)(3) and 182(a)(1) of the Clean Air Act (42 U.S.C.A. §§ 7502(c)(3) and 7511a(a)(1)), which require the submission of “a comprehensive, accurate, current inventory of actual emissions from all sources of the relevant pollutant or pollutants in such area.” This SIP revision contains the comprehensive 2011 Base Year Emissions Inventory for the previously mentioned nonattainment areas for the 2008 ozone NAAQS.

The proposed SIP revision meets the requirements necessary for an approvable SIP revision, including a detailed explanation of the 2011 base year emissions inventory for stationary, area, nonroad and mobile anthropogenic sources as well as biogenic sources in the areas in this Commonwealth that the EPA designated as nonattainment for the 2008 ozone NAAQS. The proposed

anthropogenic emissions were estimated for volatile organic compounds, oxides of nitrogen and carbon monoxide for both annual and a typical ozone season day emissions. The final SIP revision will be submitted to the EPA for approval.

The proposed SIP revision is available in the Department’s eLibrary at www.dep.state.pa.us (select “Tools,” then “eLibrary,” then “Publications,” then “Air Quality,” then “State Implementation Plan—SIP—Revisions”) or through the contact person listed as follows.

The Department will provide the opportunity for public hearings to receive comments on the proposal on Monday, September 21, 2015, at 1 p.m. at the following locations:

Department of Environmental Protection
Southeast Regional Office
Delaware River Room
2 East Main Street
Norristown, PA 19401

Department of Environmental Protection
Southwest Regional Office
Waterfront A
400 Waterfront Drive
Pittsburgh, PA 15222-4745

Department of Environmental Protection
Southcentral Regional Office
Codus Creek Room
909 Elmerton Avenue
Harrisburg, PA 17110

Persons wishing to present testimony at the hearing should contact Alex Haas at P. O. Box 8468, Harrisburg, PA 17105, (717) 787-9495, alehaas@pa.gov to reserve a time. Witnesses should limit testimony to 10 minutes and should provide two written copies of their statement at the hearing.

If by Thursday, September 17, 2015, no person has expressed an interest in testifying at the hearing, the hearing will be cancelled. The Department will provide public notice on the Bureau of Air Quality webpage at <http://www.dep.state.pa.us/dep/deputate/airwaste/air/default.htm> if the hearing is cancelled. Persons may also contact the Department to find out if the hearing is cancelled by contacting Alex Haas, (717) 787-9495, alehaas@pa.gov.

Persons with a disability who wish to attend the hearing and require an auxiliary aid, service or other accommodation to participate in the proceeding should contact Alex Haas. TDD users may contact the Pennsylvania AT&T Relay Service at (800) 654-5984 to discuss how the Department can best accommodate their needs.

The Department must receive comments no later than Monday, September 21, 2015. Commentators are encouraged to submit comments using the Department’s eComment at www.ahs.dep.pa.gov/eComment. Written comments can be submitted to the Policy Office, Department of Environmental Protection, Rachel Carson State Office Building, P. O. Box 2063, Harrisburg, PA 17105-2063, ecomment@pa.gov. Use “2011 Base Year Inventory” as the subject line in written communication.

JOHN QUIGLEY,
Secretary

[Pa.B. Doc. No. 15-1547. Filed for public inspection August 21, 2015, 9:00 a.m.]

Radiation Protection Advisory Committee Meeting Cancellation

The September 24, 2015, meeting of the Radiation Protection Advisory Committee (Committee) has been cancelled. The next meeting is scheduled for the spring of 2016 at a date to be determined.

Questions concerning the next scheduled meeting of the Committee can be directed to Joseph Melnic, (717) 783-9730, jmelnic@pa.gov. The agenda and meeting materials for the next meeting will be available through the Public Participation Center on the Department of Environmental Protection's (Department) web site at <http://www.dep.state.pa.us> (select "Public Participation").

Persons in need of accommodations as provided for in the Americans with Disabilities Act of 1990 should contact the Department at (717) 787-3720 or through the Pennsylvania AT&T Relay Service at (800) 654-5984 (TDD) to discuss how the Department may accommodate their needs.

JOHN QUIGLEY,
Secretary

[Pa.B. Doc. No. 15-1548. Filed for public inspection August 21, 2015, 9:00 a.m.]

Reclamation Fee O&M Trust Account; Notice of Availability of the Fiscal Year Report

The Department of Environmental Protection (Department) announces the availability of a draft Fiscal Year Report for the Reclamation Fee O&M Trust Account (Account). This Account was established to provide the money for the operation and maintenance of mine drainage treatment facilities at mine sites with post-mining discharges at ABS Legacy Sites as defined in 25 Pa. Code § 86.1 (relating to definitions). This report is required by 25 Pa. Code § 86.17 (relating to permit and reclamation fees). The report contains a financial analysis of the revenue and expenditures from the account for Fiscal Year 2014-2015 and provides projections for Fiscal Year 2015-2016. The report and any comments provided will be reviewed with the Mining and Reclamation Advisory Board at the meeting scheduled for October 22, 2015.

Commentators are encouraged to submit comments using the Department's online eComment system at www.ahs.dep.pa.gov/eComment. Written comments should be submitted to ecomment@pa.gov with the subject line "Reclamation Fee Report" or to the Department of Environmental Protection, Bureau of Mining Programs, Rachel Carson State Office Building, 5th Floor, P. O. Box 8461, Harrisburg, PA 17105-8461, (717) 787-5103. Comments will be accepted through September 14, 2015.

The report is available at the Department's web site at www.ahs.dep.pa.gov/eComment.

Questions regarding the Account Report should be directed to William Allen, Jr., Department of Environmental Protection, Bureau of Mining Programs, Rachel Carson State Office Building, 5th Floor, P. O. Box 8461, Harrisburg, PA 17105-8461, (717) 787-5103, wallen@pa.gov. Persons with a disability may contact the Department by using the Pennsylvania AT&T Relay Service at (800) 654-5984 (TDL users) or (800) 654-5988 (voice users).

JOHN QUIGLEY,
Secretary

[Pa.B. Doc. No. 15-1549. Filed for public inspection August 21, 2015, 9:00 a.m.]

Revisions to the National Pollutant Discharge Elimination System General Permit for Discharges from Hydrostatic Testing of Tanks and Pipelines (PAG-10); Minor Revision

The Department of Environmental Protection (Department), by this notice, informs the public of minor revisions to the National Pollution Discharge Elimination System (NPDES) PAG-10 General Permit for Discharges from Hydrostatic Testing of Tanks and Pipelines. The General Permit became effective on July 18, 2015.

The Department is making minor revisions to the PAG-10 General Permit to clarify the submission procedures for Annual Reports and the Notice of Intent (NOI) annual installment fee. The documents affected by the revision are the NOI Instructions (3800-PM-BPNPSM0173a), PAG-10 General Permit (3800-PM-BPNPSM0173d) and Annual Report Instructions (3800-PM-BPNPSM0173f).

Annual Reports should be submitted to the Department office that issued approval of coverage under the PAG-10 General Permit. The \$500 annual installment of the NOI fee should be submitted to the Bureau of Point and Non-Point Source Management (BPNPSM). If BPNPSM issued the permit, both the fee and Annual Report should be submitted to BPNPSM.

The permit document package can be accessed through the Department's eLibrary web site at www.eLibrary.dep.state.pa.us (select "Permit and Authorization Packages," then "Point and Non-Point Source Management," then "National Pollutant Discharge Elimination System—NPDES," then "General Permits" then "PAG-10 Discharges from Hydrostatic Testing of Tanks and Pipelines").

Questions regarding PAG-10 General Permit for Hydrostatic Testing of Tanks and Pipelines should be directed to Andrew Gaul, (717) 787-0129, agaul@pa.gov.

JOHN QUIGLEY,
Secretary

[Pa.B. Doc. No. 15-1550. Filed for public inspection August 21, 2015, 9:00 a.m.]

DEPARTMENT OF GENERAL SERVICES

Lease Retail Space to the Commonwealth Montgomery County

Proposers are invited to provide the Department of General Services with 10,000 to 12,000 net usable square feet of retail space for the Liquor Control Board in Royersford, Montgomery County. For more information on SFP No. 94752, which is due by Wednesday, September 2, 2015, visit www.dgs.state.pa.us or contact the Bureau of Real Estate at (717) 787-4394.

CURTIS M. TOPPER,
Secretary

[Pa.B. Doc. No. 15-1551. Filed for public inspection August 21, 2015, 9:00 a.m.]

Real Estate for Sale Montgomery County

The Department of General Services (Department) will accept bids for the purchase of 0.25 acre ± of land and a 1,334 square feet ± single family residential building located at 1732 Sterigere Street, Norristown, Montgomery County. Bids are due Wednesday, September 2, 2015. Interested parties wishing to receive a copy of Solicitation No. 94754 should view the Department's web site at www.dgs.pa.gov or call Jeff Higgins at (717) 705-6920.

CURTIS M. TOPPER,
Secretary

[Pa.B. Doc. No. 15-1552. Filed for public inspection August 21, 2015, 9:00 a.m.]

DEPARTMENT OF HEALTH

Hospitals; Requests for Exceptions

The following hospitals have filed requests for exceptions under 28 Pa. Code § 51.33 (relating to requests for exceptions) with the Department of Health (Department), which has authority to license hospitals under the Health Care Facilities Act (35 P. S. §§ 448.101—448.904b). Department regulations governing hospital licensure can be found at 28 Pa. Code Chapters 51 and 101—158 (relating to general information; and general and special hospitals). The following hospitals are requesting exceptions to 28 Pa. Code § 153.1 (relating to minimum standards) which contains minimum standards that hospitals must comply with under the *Guidelines for Design and Construction of Hospitals and Outpatient Facilities (Guidelines)*. The following list includes the citation to the section under the *Guidelines* that the hospital is seeking an exception, as well as the publication year of the applicable *Guidelines*.

<i>Facility Name</i>	<i>Guidelines Section</i>	<i>Relating to</i>	<i>Publication Year</i>
Abington Memorial Hospital	2.6-2.2.2.2(1)	Space requirements—area	2014
Abington Memorial Hospital	2.6-2.2.2.2(2)(a)	Space requirements—clearance	2014
Abington Memorial Hospital	2.6-2.2.2.5	Hand-washing stations	2014
Children's Institute of Pittsburgh, The	2.1-2.4.3.1(2)(a)	Seclusion room—locations	2014
Penn Highlands Brookville	2.6-2.3.2.1(2)	Activity areas—equipment	2014

All requests previously listed are on file with the Department. Persons may receive a copy of a request for exception by requesting a copy from the Department of Health, Division of Acute and Ambulatory Care, Room 532, Health and Welfare Building, Harrisburg, PA 17120, (717) 783-8980, fax (717) 772-2163, ra-paexcept@pa.gov. Persons who wish to comment on an exception request may do so by sending a letter by mail, e-mail or facsimile to the Division at the address listed previously. Comments received by the Department within 10 days after the date of publication of this notice will be reviewed by the Department before it decides whether to approve or disapprove the request for exception.

Persons with a disability who wish to obtain a copy of a request and/or provide comments to the Department and require an auxiliary aid, service or other accommodation to do so should contact the Director, Division of Acute and Ambulatory Care at (717) 783-8980, for speech and/or hearing impaired persons V/TT (717) 783-6154, or the Pennsylvania AT&T Relay Service (800) 654-5984 (TT).

KAREN M. MURPHY, PhD, RN,
Secretary

[Pa.B. Doc. No. 15-1553. Filed for public inspection August 21, 2015, 9:00 a.m.]

Long-Term Care Nursing Facilities; Request for Exception

The following long-term care nursing facility is seeking an exception to 28 Pa. Code § 211.9(g) (relating to pharmacy services):

Rolling Meadows
107 Curry Road
Waynesburg, PA 15370
FAC ID # 035402

The following long-term care nursing facility is seeking an exception to 28 Pa. Code § 205.6(a) (relating to function of building):

Heinz Transitional Rehabilitation Unit
150 Mundy Street
Wilkes-Barre Township, PA 18702
FAC ID # 01370201

These requests are on file with the Department of Health (Department). Persons may receive a copy of a request for exception by requesting a copy from the

Department of Health, Division of Nursing Care Facilities, Room 526, Health and Welfare Building, Harrisburg, PA 17120, (717) 787-1816, fax (717) 772-2163, ra-paexcept@pa.gov.

Persons who wish to comment on an exception request may do so by sending a letter by mail, e-mail or facsimile to the Division at the address listed previously.

Comments received by the Department within 10 days after the date of publication of this notice will be reviewed by the Department before it decides whether to approve or disapprove the request for exception.

Persons with a disability who wish to obtain a copy of the request and/or provide comments to the Department and require an auxiliary aid, service or other accommodation to do so should contact the Division at the address or phone number listed previously, or for speech and/or hearing impaired persons V/TT (717) 783-6514 or the Pennsylvania AT&T Relay Service (800) 654-5984 (TT).

KAREN M. MURPHY, PhD, RN,
Secretary

[Pa.B. Doc. No. 15-1554. Filed for public inspection August 21, 2015, 9:00 a.m.]

DEPARTMENT OF REVENUE

Pennsylvania Millionaire Raffle XXI Raffle Lottery Game

Under the State Lottery Law (72 P. S. §§ 3761-101—3761-314) and 61 Pa. Code § 874.4 (relating to notice of raffle lottery game rules), the Secretary of Revenue hereby provides public notice of the rules for the following raffle lottery game:

1. *Name:* The name of the raffle game is Pennsylvania Millionaire Raffle XXI.

2. *Price:* The price of one Pennsylvania Millionaire Raffle XXI lottery game ticket is \$20.

3. *Ticket Sales And Drawing Date:* Pennsylvania Millionaire Raffle XXI lottery game ticket sales will commence on or after August 25, 2015, and will continue until all 500,000 tickets have been sold, or 8:00 p.m. on October 31, 2015, whichever occurs earlier.

4. *Ticket Characteristics:* Each Pennsylvania Millionaire Raffle XXI lottery game ticket will contain one

chance consisting of one unique computer-generated eight-digit number between 00000001 and 00500000, the drawing date, amount bet, and validation data.

5. *Prizes:* The prizes that can be won in this game are \$100, \$1,000, \$100,000 and \$1,000,000. A player may only win one time on each ticket or chance.

6. *Maximum Number of Tickets Printed and Sold for the Game:* There will be no more than 500,000 tickets printed and sold for the Pennsylvania Millionaire Raffle XXI lottery game. The chances will be sequentially issued on a statewide basis from the range of individual unique numbers representing the chances available for the game.

7. *Conduct of Drawing:* The results of the Pennsylvania Millionaire Raffle XXI lottery game will be posted to the Lottery's publicly accessible website on October 31, 2015, at or after 10:00 p.m. A computer-generated randomizer will be used to conduct the drawing. Six-thousand (6,000) unique eight-digit numbers will be drawn from the range of numbers representing the chances sold. The first four unique eight-digit numbers drawn will be the first-prize-tier winning numbers. The fifth through eighth unique eight-digit numbers drawn will be the second-prize-tier winning numbers. The ninth through 108th unique eight-digit numbers drawn will be the third-prize-tier winning numbers. The 109th through 6,000th unique eight-digit numbers drawn will be the fourth-prize-tier winning numbers.

8. Determination of Prize Winners:

(a) Holders of tickets upon which the unique eight-digit number exactly matches one of the first-prize-tier numbers selected by the Lottery shall be entitled to a prize of \$1,000,000.

(b) Holders of tickets upon which the unique eight-digit number exactly matches one of the second-prize-tier numbers selected by the Lottery shall be entitled to a prize of \$100,000.

(c) Holders of tickets upon which the unique eight-digit number exactly matches one of the third-prize-tier numbers selected by the Lottery shall be entitled to a prize of \$100.

(d) Holders of tickets upon which the unique eight-digit number exactly matches one of the fourth-prize-tier numbers selected by the Lottery shall be entitled to a prize of \$100.

9. *Number and Description of Prizes and Approximate Odds:* The Pennsylvania Millionaire Raffle XXI lottery game prizes and determination of winners are as follows:

Ticket Matching Exactly the Unique Eight-digit Number Drawn:

First-Prize-Tier
Second-Prize-Tier
Third-Prize-Tier
Fourth-Prize-Tier

Win Prize Of:

\$1,000,000
\$100,000
\$1,000
\$100

Maximum Odds Of Winning Are 1 In:

125,000
125,000
5,000
84.86

Number Of Winners

4
4
100
5,892

The odds of winning are based on selling all 500,000 tickets. If all 500,000 tickets are not sold, the odds of winning will depend on the total number of tickets sold. All Pennsylvania Millionaire Raffle XXI lottery game prize payments, including first-prize-tier prizes, will be made as one-time lump-sum cash payments. Federal income tax withholding will be automatically deducted from the lump-sum cash payment for all first-prize-tier and second-prize-tier prizes.

10. *Consumer Promotional Programs:* The Lottery may conduct promotional activities to promote the sale of Pennsylvania Millionaire Raffle XXI lottery game tickets, including offering tickets at a discounted price. Details of any such offering will be disseminated through media used to advertise or promote the Pennsylvania Millionaire Raffle XXI lottery game or through normal communication methods.

11. *Retailer Bonus:* The Lottery in its sole discretion may offer a retailer bonus in connection with the sale of Pennsylvania Millionaire Raffle XXI lottery game tickets. If a retailer bonus is offered, a Lottery retailer shall be eligible for a bonus as described in this section. Lottery retailers who sell a winning ticket that entitles the ticket holder to a prize, either payable in a single installment or having a guaranteed minimum payout, of at least \$100,000 and not exceeding \$500,000 shall be paid a bonus of \$500. Lottery retailers who sell a winning ticket that entitles the ticket holder to a prize, either payable in a single installment or having a guaranteed minimum payout, of at least \$500,001 and not exceeding \$1,000,000 shall be paid a bonus of \$5,000. A Lottery retailer is entitled only to the largest bonus for which he qualifies on a winning ticket. A bonus will be initiated for payment after the winning ticket is claimed and validated or approximately 30 days after the date of the drawing in which the winning ticket was entered, provided that Lottery security can and has verified the sales transaction as valid. A bonus will not be awarded to a Lottery retailer that sells a Pennsylvania Lottery Millionaire Raffle XXI ticket used to enter a Pennsylvania Lottery second-chance drawing or promotion that is subsequently selected to win a prize.

12. *Promotional Drawings:* The Pennsylvania Lottery may conduct promotional drawings associated with the Pennsylvania Millionaire Raffle XXI lottery game. If the Lottery does conduct such a promotional drawing, Pennsylvania Millionaire Raffle XXI lottery game tickets will be imprinted with a unique code to be used by players to enter the promotional drawings. The promotional drawings may be held independently of or in conjunction with the regular Pennsylvania Millionaire Raffle XXI drawings. The Secretary will announce the existence of the promotional drawings. Winners of promotional drawings will be randomly selected from the group of qualified entries. A description of the available prize(s) and the specific rules and other information necessary for the conduct of the promotional drawings will be posted to the Lottery's publicly accessible website. A copy of the same will also be kept on file with the Lottery and will be available upon request.

13. *Retailer Incentive Awards:* The Lottery may conduct a separate Retailer Incentive Program for retailers who sell Pennsylvania Millionaire Raffle XXI lottery game tickets. The conduct of the Program will be governed by 61 Pa. Code § 811.41 (relating to promotional prizes).

14. *Unclaimed Prize Money:* Unclaimed prize money on winning Pennsylvania Millionaire Raffle XXI lottery game

tickets will be retained by the Secretary for payment to the persons entitled thereto for 1 year from the announced close of the Pennsylvania Millionaire Raffle XXI lottery game. If no claim is made within 1 year of the announced close of the Pennsylvania Millionaire Raffle XXI lottery game conducted by the State Lottery, the right of a ticket holder to claim the prize represented by that ticket, if any, expires and the prize money will be paid into the State Lottery Fund and used for purposes otherwise provided for by statute.

15. *Governing Law:* In purchasing a ticket, the customer agrees to comply with and abide by the State Lottery Law (72 P. S. §§ 3761-101—3761-314), 61 Pa. Code Part V (relating to State Lotteries) and the provisions contained in this notice.

EILEEN H. McNULTY,
Secretary

[Pa.B. Doc. No. 15-1555. Filed for public inspection August 21, 2015, 9:00 a.m.]

FISH AND BOAT COMMISSION

Proposed Special Regulation Designations

The Fish and Boat Commission (Commission) has approved guidelines with regard to encouraging public participation on possible changes to the designation of streams, stream sections or lakes for special regulation programs. Under 58 Pa. Code Chapter 65 (relating to special fishing regulations), the Commission designates or redesignates certain streams, stream sections and lakes as being subject to special fishing regulations. These designations and redesignations are effective after Commission approval when they are posted at the site and a notice is published in the *Pennsylvania Bulletin*. Under the Commission's guidelines, a notice concerning the proposed designation or redesignation of a stream, stream section or lake under special regulations ordinarily will be published in the *Pennsylvania Bulletin* before the matter is reviewed by the Commissioners.

At the next Commission meeting on September 28 and 29, 2015, the Commission will consider taking the following actions with respect to waters subject to special fishing regulations under 58 Pa. Code Chapter 65, effective on January 1, 2016:

58 Pa. Code § 65.17. Catch and Release Lakes Program

The Commission will consider adding the following waters to its "Catch and Release Lakes Program" regulated and managed under 58 Pa. Code § 65.17:

County	Water
Centre	Colyer Lake
Lancaster	Speedwell Forge Lake
Luzerne and Sullivan	Lake Jean
Schuylkill	Lower Owl Creek Reservoir (Note: The Upper Reservoir, which was identified simply as Owl Creek Reservoir, was previously designated into this program effective January 1, 2007. See 36 Pa.B. 7776 (December 16, 2006).)
Tioga	Lake Nessmuk

At this time, the Commission is soliciting public input concerning the previous designations. Persons with comments, objections or suggestions concerning the designations are invited to submit comments in writing to the Executive Director, Fish and Boat Commission, P. O. Box 67000, Harrisburg, PA 17106-7000, within 30 days after publication of this notice in the *Pennsylvania Bulletin*. Comments submitted by facsimile will not be accepted.

Comments also may be submitted electronically by completing the form at www.fishandboat.com/reg-

comments. If an acknowledgment of electronic comments is not received by the sender within 2 working days, the comments should be retransmitted to ensure receipt. Electronic comments submitted in any other manner will not be accepted.

JOHN A. ARWAY,
Executive Director

[Pa.B. Doc. No. 15-1556. Filed for public inspection August 21, 2015, 9:00 a.m.]

GOVERNOR'S OFFICE

Catalog of Nonregulatory Documents; Update

The following is an update to the Department of Environmental Protection listing in the notice published at 45 Pa.B. 4493, 4546—4557 (August 8, 2015).

Department of Environmental Protection (DEP)

Policy and Technical Guidance Report

August 2015

The following is a current list of the Department of Environmental Protection's (Department) draft and final technical guidance documents. These documents are available to view and download on the Department's online eLibrary at <http://www.eLibrary.dep.state.pa.us/dsweb/HomePage>. Persons who have questions or comments about a particular document should contact Hayley Jeffords, at (717) 783-8727 or by e-mail to ra-epthepolicyoffice@pa.gov. The Department will continue to revise its technical guidance documents as necessary.

<i>Title</i>	<i>Identification Number</i>
<i>Policy Office</i>	
Policy for Consideration of Local Comprehensive Plans and Zoning Ordinances in GRANTS Review	012-0200-002
Policy for Applications for Technical or Financial Assistance Proposals	012-0200-004
Public Access to Information and Right to Know Law Policy	012-0200-005
DEP Mediation Confidentiality	012-0501-001
Environmental Justice Public Participation Policy	012-0501-002
Policies and Procedures for Implementing the History Code	012-0700-001
Guidance for Implementation of the Agricultural Land Preservation Policy	012-0700-002
Confidential Security Information	012-0800-001
Policy for Development, Approval and Distribution of Regulations	012-0820-001
Policy to Encourage Voluntary Compliance by Means of Environmental Audits	012-0840-001
Policy for Development and Publication of Technical Guidance	012-0900-001
Policy on Public Participation in the Permit Review Process	012-0900-003
Public Participation in the Development of Regulations and Technical Guidance	012-1920-001
Advisory Committee Guidelines	012-1920-002
Policy on Meeting the Requirements of the 1996 Amendments to Engineer, Land Surveyor and Geologist Registration Law	012-2000-001
Policy for the Consideration of Community Environmental Projects in Conjunction with Assessment of Civil Penalty	012-4180-001
<i>Information Technology</i>	
DEP Locational Data Policy	013-0830-003
Loan of DEP Personal Computers to Local Procurement Units	013-0830-004
Suggested Formats for Required Electronic Deliverable Attachments	013-0830-005
Formats for Required Electronic Deliverable CAD Attachments	013-0830-006
Formats for Required Electronic Deliverable GIS Attachments	013-0830-007
Geospatial Digital Data Submission Guideline	013-0830-008

<i>Title</i>	<i>Identification Number</i>
<i>Office of Program Integration</i>	
Policy for PA Natural Diversity Inventory (PNDI) Coordination During Permit Review and Evaluation	021-0200-001
Policy for Permit Coordination	021-2000-301
Policy for Implementating the DEP Permit Review Process and Permit Decision Guarantee	021-2100-001
<i>Office of Administration</i>	
DEP Policy on Professional Work Assignments Conducted by Licensed Professional Engineers, Geologists	150-0200-001
<i>Laboratories</i>	
Operator Certification Program Guidelines	150-0200-002
Critical Elements for Certification of Laboratories for Chemistry	150-2302-001
Critical Elements for Certification of Laboratories for Microbiology	150-2302-002
Critical Elements for Certification of Laboratories for Radionuclides	150-2302-003
Procedures for the Approval and Accreditation of Laboratories in PA, Utilizing the NELAC Standards	150-2302-004
Procedures for the Approval and Accreditation of Drinking Water Laboratories in the Commonwealth of Pennsylvania	150-2302-005
<i>Waste Management</i>	
Guidance on Radioactivity Monitoring at Municipal and Residual Waste Processing/Disposal Facilities	250-3100-001
Quality Assurance Program	250-3100-401
Execution of Release Forms by Waste Management Field Inspectors	250-3120-320
Purge Water from Groundwater Sampling	250-3130-763
Citing Inspection Violations	250-4000-001
Enforcement Actions	250-4000-002
Violations Requiring a Long Term to Correct	250-4000-003
Program Implementation Guidance	250-4000-004
Notices of Violations (NOVs)	250-4110-001
Calculation of Civil Penalties	250-4180-302
Risk Assessment Guidelines for Facilities Burning Hazardous Waste	251-0300-402
Exclusionary Siting Criteria—Hazardous Waste Treatment & Disposal	251-2000-704
Revisions to Exclusionary Siting Criteria Document	251-2000-705
Time Frame for Application of Hazardous Waste Exclusionary Siting Criteria	251-2000-706
Hazardous Sites Cleanup Act, Preapplication Meetings	251-2100-203
Policy and Procedure for Municipal Waste Facilities Equivalency Approvals	251-2100-727
Review Procedure for Hazardous Waste Transfer Facilities for PBR Status	251-2149-713
Household Hazardous Waste Collection Program	251-2200-502
Guidance for the Application of Section 269a.(46)—Transportation Standards, Phase II Hazardous Waste Siting Criteria	251-2200-503
Establishment of Household Hazardous Waste (HHW) Program	251-2200-515
Performing Hazardous Waste Facility Inspections	251-3120-001
Reimbursement to Host County for Hazardous Review	251-5500-758
Section 902 Recycling Grant Applications that must comply with Act 57	252-5500-100
Review of Residual and Hazardous Waste Source Reduction Strategies	252-6600-516
Assessing the Potential for Vapor Intrusion into Buildings from Groundwater and Soil	253-0300-101
Issuance of Grants for Technical Evaluations under HSCA	253-5500-612
Clean Fill Policy and Procedures	254-2000-715
Local Municipality Involvement Process	254-2100-100
Environmental Assessment Process, Phase I Review	254-2100-101
Municipal Waste Facility Review—Traffic Analysis	254-2100-102

<i>Title</i>	<i>Identification Number</i>
Process for Evaluating Daily Volume	254-2100-103
Areas Where Municipal Waste Landfills (MWLF) are Prohibited	254-2153-721
Leak Detection Tests for Installed Liners	254-2153-723
Issue of Emergency Municipal Waste Transfer	254-2158-745
Guidelines for the Development of County Waste Management Plan Revisions	254-2212-504
Act 90 Waste Transportation Safety Program Placarded Authorizations	254-2412-002
Performing Municipal and Residual Waste Facility Inspection	254-3120-001
BMP's for Storage, Processing, or Disposal of Land-Clearing, Grubbing, and Excavation Wastes	254-5400-001
The Food Processing Residual Management Manual	254-5400-100
Best Practices for Environmental Protection in the Mushroom Farm Community	254-5401-001
Guidelines for Yard Waste Composting Facilities	254-5403-100
Guidelines for the Development and Implementation of PPG Plans for Generators/Burners of Waste Oil	254-5900-001
Guidance for Commonwealth Funded Water Supply Response Actions	255-5800-001
Requirements for Registration of AST's and USTs	257-0900-017
New Waste Streams Review	258-2000-764
Chemical Analysis	258-2000-767
Management of Fill	258-2182-773
<i>Environmental Cleanup and Brownfields</i>	
Policy for Coordinating Immediate Responses and Final Remediation of Releases of Regulated Substances	260-0500-001
Land Recycling Program Technical Guidance Manual	261-0300-100
Guidelines for the Storage Tank Cleanup Program—Identifying, Tracking and Resolving Violations for Storage Tanks	262-4000-001
Applicable or Relevant and Appropriate Requirements (ARARs) for Cleanup Response and Remedial Actions in Pennsylvania	262-4500-606
Outdoor Shooting Range Guidance	262-5400-001
Stationary/Nonstationary Tanks	263-0900-006
Exemption From Registration Fees for Volunteer Fire Cos/Volunteer EMS Orgs	263-0900-009
Storage Tank Modification and Maintenance Issues	263-0900-011
Storage Tank Cleaning Activities	263-0900-012
Applicability of 40 CFR, Subpart 280, Sub G to Previously Closed Tanks	263-0900-014
Implementation of Act 16	263-0900-015
Implementation of Act 34	263-0900-016
UST/AST System Variances	263-0900-021
Verification of Emergency Containment Structures for Aboveground Storage Tanks	263-0900-022
Underground Storage Tank Class A and Class B Operator Training Courses	263-2300-001
Policy for Existing Field—Constructed Hazardous Substance Underground Storage Tanks at Facilities Regulated under the Safe Drinking Water Act	263-2320-001
Evaluation of Underground Storage Tank Liners	263-3120-001
Storage Tank Program Internal Policy on Inspections and On-Site Visits	263-3120-002
Guidelines for Conducting Underground Storage Tank Facility Operations Inspections	263-3120-003
Permeability of Secondary Containment & Emergency Containment	263-3300-002
Storage Tank Product Delivery Prohibition	263-4000-001
Penalty Assessment Matrix	263-4180-001
Storage Tank Program Compliance Assistance Strategy	263-4180-002
Closure Requirements for Aboveground Storage Tank Systems	263-4200-001
Closure Requirements for Underground Storage Tank Systems	263-4500-601

<i>Title</i>	<i>Identification Number</i>
<i>Air Quality</i>	
Guidance Document for the Pennsylvania Clean Vehicles Program	270-0810-005
Guidance for Performing Single Stationary Source Determinations for the Oil and Gas Industries	270-0810-006
Policy on Clean Alternative Fuel Conversion Systems	270-0810-007
Employer Trip Reduction Policy	271-5000-001
Interstate Ozone Reduction/Chapter 145 Regulation Overview	271-5000-002
Compliance Assurance Policy for Cement Kilns with CEMS	273-4000-001
Compliance Assurance Policy for Hospital Waste Incinerators	273-4000-002
Compliance Assurance Policy for Municipal Waste Incinerators, including Revisions	273-4000-003
Enforcement Policy for CEMS on Fluid Catalytic Crackling Units	273-4000-004
Enforcement Policy—CEMS and Coal Sampling/Analysis Systems	273-4000-005
Interim Compliance Strategy on RACT for NO _x Sources with CEMS	273-4000-007
Policy for Sampling/Determination of Compliance with Low RVP Gasoline Requirements in the Pittsburgh	273-4000-008
Guidelines for Identifying, Tracking and Resolving Violations for Air Quality	273-4110-001
Guidance for Rounding, Determination of Significant Figures, Test Method Error Tolerances and Timeliness for Evaluation of Air Contaminant Emissions and Concentrations	273-4110-002
DEP/EPA Asbestos Demolition/Renovation Civil Penalty Policy	273-4130-001
Guidance for Application of Regional Civil Assessment Procedure	273-4130-003
Compliance Docket Procedure	273-4130-004
Stage II Penalty Assessment Guidance	273-4130-005
Stage I Penalty Assessment Guidance	273-4130-006
Compliance Strategy for Mushroom Composting Operations	273-5401-001
Continuous Source Monitoring Manual	274-0300-001
Continuous Emissions Monitoring Manual	274-0300-003
Applicability Determination for Continuous Source Monitoring Manual Revision No. 8 and PA EDR Record Type Formats and Reporting Instructions Version 2.00	274-0300-005
Policy for Stage II Vapor Recovery Testing Requirements	274-3100-001
Interim Procedures Pertaining to Continuous Source Monitoring System Quarterly Data Reports	274-3100-002
AQ Operating Permit—Permitting Procedures	275-2101-002
Air Quality Permit Exemptions	275-2101-003
AQ Operating Permit—Modification/Reactivation	275-2101-004
AQ Operating Permit—Delegation Conditions & Policy Performance Test Waivers	275-2101-005
AQ Operating Permit—Requirements	275-2101-006
AQ Operating Permit—Best Available Technology & Other Permitting Criteria	275-2101-007
AQ Operating Permit—Hazardous Waste Incineration	275-2101-008
AQ Operating Permit—Waste Derives Liquid Fuel Policies	275-2101-009
AQ Operating Permit—Air Toxics Policies	275-2101-010
AQ Operating Permit—Public Notification	275-2101-011
AQ Operating Permit—Prevention of Significant Deterioration	275-2101-014
AQ Operating Permit—Volatile Organic Compounds	275-2101-015
AQ Operating Permit—Continuous Source Monitors	275-2101-016
<i>Radiation Protection</i>	
Compliance and Enforcement Policy	291-4100-001
Medical X-Ray Procedures Operator Training Guide	291-4200-001
Conducting Radiological Performance Assessments For LLRW Disposal in PA	293-2400-001
Requirements for LLRW Minimization Plan	293-2400-003

<i>Title</i>	<i>Identification Number</i>
Radon Certification Policy	294-2309-001
Radon Mitigation Standards	294-2309-002
Schematic Radon Mitigation Installation for New Construction	294-2309-004
Radon Reduction Techniques for Existing Detached Houses	294-2309-005
Application of Radon Reduction Techniques	294-2309-006
Using Engineered Structures to Provide Enhanced Containment	294-2400-002
<i>Waterways Engineering and Wetlands</i>	
Interagency Agreement with the Susquehanna River Basin	310-0600-002
Implementation Plan for Act 162 of 2014	310-2135-001
Riparian Buffer or Riparian Forest Buffer Equivalency Demonstration	310-2135-002
Riparian Buffer or Riparian Forest Buffer Offsetting	310-2135-003
Pennsylvania Function Based Aquatic Resource Compensation Protocol	310-2137-001
Pennsylvania Wetland Condition Level 2 Rapid Assessment Protocol	310-2137-002
Pennsylvania Riverine Condition Level 2 Rapid Assessment Protocol	310-2137-003
Pennsylvania Lacustrine Condition Level 2 Rapid Assessment Protocol	310-2137-004
Land Acquisition Policies	310-2139-002
Criteria and Fees for Dam Safety Limited Power Permits	310-2140-001
Annual Dam Inspection Report Policy	310-3120-001
Category 3 Dam Inspection Program	310-3140-002
<i>Water Management</i>	
Conservation District Fund Allocation Program	361-0100-001
Chesapeake Bay Nonpoint Source Pollution Abatement Program	361-0100-002
Water Quality Toxics Management Strategy (Now: 385-0100-001)	361-0100-003
Manure Management for Environmental Protection	361-0300-001
Field Application of Manure	361-0300-002
Principles for Ground Water Pollution Prevention and Remediation	361-0800-001
Administrative Manual for the Special Projects Funding Program of the Pennsylvania Chesapeake Bay Program	361-5500-001
Chesapeake Bay Financial Assistance Funding Program Guidelines	361-5500-004
Manual for Land Treatment of Wastewater	362-0200-009
Domestic Wastewater Facilities Manual	362-0300-001
Guidelines for Design, Installation and Operation of Small Flow Treatment Facilities	362-0300-002
Sewage Facilities Planning: Preparing Act 537 Update Revisions	362-0300-003
A Guide to Requirements and Procedures For Obtaining Permits Etc. for Industrial Wastewater Mgt. Systems	362-0300-004
Handbook—NPDES Permit for Industrial Wastewater Dischargers	362-0300-006
NPDES Program Implementation—MOU Concerning WQM, NPDES Program Implementation, and Related Matters	362-0400-001
National Pollutant Discharge Elimination System Program Implementation	362-0600-001
Agreement Between Oil/Gas Mgmt. and Water Quality on Pollution Discharge	362-0600-002
Locational Data Policy for the Wastewater Management Program	362-0830-001
Permitting Policy and Procedure Manual	362-2000-001
Policy for Permitting Surface Water Diversions	362-2000-003
Subsurface Disposal of Carwash Waste	362-2000-005
Conducting Technical Reviews of Minor NPDES Renewal Applications	362-2000-008
Technology-Based Control Requirements for Water Treatment Plant Wastes	362-2183-003
Technical Guidance for Development of NPDES Permit Requirements Steam Electric Industry	362-2183-004
Guidelines for Agricultural Utilization of Sewage Sludge	362-2192-003

<i>Title</i>	<i>Identification Number</i>
Guidelines for Identifying, Tracking and Resolving Violations for the Land Application of Biosolids	362-2192-004
Review and Coordination of Chapter 94 Reports and Act 537 Planning	362-2206-001
Policy Establishing New Program Direction for Act 537 Comprehensive Planning	362-2206-007
Impact/Subsurface Disposal on Ground Water Nitrate-Nitrogen Levels	362-2207-004
Administration of Fee Collection for Planning Module Reviews	362-2207-008
Municipal Guidance—Reconstructive Planning	362-2208-002
Technical Decision Making and the Use of Technology in Onlot Sewage System Repair Situations	362-2208-003
Act 537 Program Guidance; Local Agency, Municipality Evaluation and Compliance Activity	362-4000-003
Act 537 Program Guidance, Sewage Enforcement Officer Evaluation and Compliance Activity	362-4000-004
Act 537 Program Guidance—Identifying, Tracking, and Resolving of Sewage Facilities Act Violations	362-4000-005
Guidelines for Identifying, Tracking and Resolving Violations for Water Quality	362-4000-006
Guidance for Calculating Civil Penalty Assessment Amounts under the Sewage Facilities Act	362-4180-004
Act 537 Program Guidance: Civil Penalty Assessment Processing	362-4180-005
Civil Penalty Assessment Informal Hearing Procedure	362-4180-006
PA Sewage Facilities Act 537, Enforcement Reimbursement	362-5512-001
Act 537 Sewage Facilities Planning Grants	362-5512-002
Recognition of Selected Cost Items Associated with “Inflow and Infiltration Studies”	362-5512-003
Recognition of Cost Items Associated with Concurrent Act 537 and Combined Sewer Overflow LTCP Planning	362-5512-004
Delegation of Authority for Chapters 105—106	363-0200-002
Pennsylvania Wetland Replacement Project	363-0200-003
Design Criteria—Wetland Replacement/Monitoring	363-0300-001
Delegation of Chapter 105 Functions to County Conservation Districts	363-0600-001
Interagency agreement with Susquehanna River Basin Commission	363-0600-002
Agreement with the U.S. Army Corps of Engineers	363-0600-003
Delegation of Chapter 105 Functions to Oil & Gas and Field Operations	363-2100-002
Erosion and Sedimentation Pollution Control Manual	363-2134-008
Underground Utility Line Construction	363-2134-012
Permit Guidelines for Phased Projects for NPDES Stormwater Discharges, w/Erosion and SPC & WRP Permits	363-2134-013
Criteria and Fees for Waterways Management Limited Power Permits	363-2140-001
Chapter 105 General Permits	363-2141-001
Certification for Corps Nationwide Permits (Wetlands)	363-2316-001
Guidelines for Determining Bonds	363-2505-001
Acid Mine Drainage Set-Aside Program: Program Implementation Guidelines	370-5500-001
Experimental Onlot Wastewater Technology Verification Program	381-2208-001
Guidance for Reviewing Capital Grants for Construction	381-5500-001
DEP and Pennsylvania Infrastructure Investment Authority Agreement	381-5511-012
Guidance on the Utilization of Disadvantaged Business Enterprise Firms (DBE)	381-5511-014
Guidelines for the Uniform Environmental Review Process	381-5511-111
Handbook for PennVest Wastewater Projects	381-5511-113
Policy for Recognizing succession to Water Rights as a Result of Change of Ownership	382-2130-012
Ground Source Heat Pump Manual	383-0300-001
Working Guide to the Lead and Copper Rule	383-0300-107
Health Effects and Risk Management Staff Handbook	383-0400-104
Safe Drinking Water Program Compliance Strategy	383-0400-110

<i>Title</i>	<i>Identification Number</i>
Pennsylvania's Capability Enhancement Strategy	383-0400-114
Principles for Ground Water Pollution Prevention and Remediation	383-0800-001
Summary of Key Requirements for Phase 2 & Phase 5 Wellhead Protection Rule	383-0810-105
Summary of Key Requirements for Surface Water Identification Protocol	383-0810-206
Summary of Key Requirements for Vended/Bulk Water Hauling	383-0810-303
Quality Management Plan for the Bureau of Water Supply and Wastewater Management	383-0830-001
Comprehensive State Ground Water Protection Program (CSGWPP)	383-2000-030
Guidance for Construction and Operation Permits Guidance	383-2000-108
Pilot Plant Filtration Studies for Filtration of Surface Sources	383-2000-208
DEP Permit Guide to Public Water Systems	383-2100-108
DEP Approval Guide for Noncommunity Water Systems	383-2100-208
Proposals to Add or Remove Fluoridation Treatment by a Community Water System	383-2125-001
Public Water Supply Manual, Part 2—Community Water System Design Standards	383-2125-108
Development of a Replacement Source for a Community Water System	383-2125-110
Permitting of Vended Water Systems	383-2126-103
Permitting of Retail Water Facilities	383-2126-203
Permitting of Bulk Water Hauling Systems	383-2127-103
Public Water Supply Manual, Part IV—Noncommunity System Design Standards	383-2128-108
Guidance for Evaluating Alternate Recycle Return Locations Proposed Under the FBRR	383-2129-002
Consumer Confidence Report Handbook	383-2129-003
Policy for Responding to Loss of Positive Pressure Situations in the Distribution System	383-2129-004
Policy for Issuing and Removing Water Supply Warnings	383-2129-005
Screening Criteria on Water Quality/Quantity Impacts for Drinking Water Permits	383-2131-001
Guidance for the Review & Approval of an Existing Well Water Source for Use at a Public Water System	383-2200-108
Groundwater Monitoring Guidance Manual	383-3000-001
Safe Drinking Water Program Field-Related Compliance	383-3000-101
Program Guidance on the Total Coliform Rule Guidance	383-3000-102
Corrosion Control Treatment—Basic Feasibility Study	383-3000-307
Public Water Supply Manual, Part 7	383-3100-111
Public Water Supply Manual—Part 5, Sections 1 & 2	383-3110-111
Public Water Supply Manual, Part 5, App A	383-3110-211
Surveillance Strategy and Implementation Guidance	383-3120-101
Filter Plant Performance Evaluations and Response	383-3120-106
Giardia Sampling and Response	383-3130-106
Pennsylvania's Ground Water Quality Monitoring Network: Ambient and Fixed Station Network	383-3200-009
Quality Assurance Work Plans for Groundwater Monitoring Stations	383-3200-016
Laboratory Reporting Instructions for Total and Fecal Coliform Bacteria	383-3301-102
Guide to Laboratory Reporting Instructions for BVRBs	383-3301-103
Laboratory Reporting Instructions for Chemical Contaminants	383-3301-105
Turbidity and LT2 ESWTR Reporting Instructions for Public Water Systems Using Filtered Surface Water or GUDI Systems	383-3301-106
Laboratory Reporting Instructions, Lead and Copper Rule	383-3301-107
Laboratory Reporting Instructions/Radiological Contaminants/Drinking Water Distribution	383-3301-205
Filter Rule Reporting Instructions for Public Water Supply Systems Using Unfiltered Surface Water	383-3301-206
Laboratory Reporting Instructions for Disinfectant Residuals, Disinfection Byproducts and Precursors	383-3301-306

<i>Title</i>	<i>Identification Number</i>
Pennsylvania Vulnerability Assessment Summary	383-3500-105
Guidance for Surface Water Identification	383-3500-106
Surface Water Identification Protocol—NCWS	383-3500-112
Guidelines for Identifying, Tracking and Resolving Violations for the Drinking Water Program	383-4000-002
Source Water Assessment and Protection Program	383-5000-001
PENNVEST Guidance	383-5500-113
Public Water Supply Manual, Part VI	383-5900-111
Wastewater Treatment Requirements	385-0810-001
Designation Criteria for Regulated Small Municipal Separate Storm Sewer Systems (MS4)	385-0820-001
Pennsylvania Combined Sewer Overflow Policy	385-2000-011
Policy and Procedure for NPDES Permitting of Discharges of Total Dissolved Solids (TDS)—25 Pa. Code § 95.10	385-2100-002
Reuse of Treated Wastewater Guidance Manual	385-2188-002
Act 537 Program Guidance; Training Provider Manual for the Pennsylvania Onlot Sewage System Training Program	385-2314-001
Act 537 Guidance; Sewage Enforcement Officer Certification and Training Program	385-2314-002
Field Order Instruction Manual for the Clean Water Program	385-4000-002
Application Review Instructions for NPDES CAFO Permits and Water Quality Management Permits for Manure Storage Facilities	390-2100-001
Water Quality Antidegradation Implementation Guidance	391-0300-002
Establishment of Alternate Thermal Effluent Limitations	391-2000-002
Determining Water Quality Based Point Source Effluent Limits	391-2000-003
Implementation Guidance Design Conditions	391-2000-006
Technical Reference Guide—Wasteload Allocation Program for Dissolved Oxygen and Ammonia Nitrogen	391-2000-007
Implementation Guidance for the Sampling and Analysis of Osmotic Pressure	391-2000-008
Implementation Guidance for Phosphorus Discharges to Lakes, Ponds, and Impoundments	391-2000-010
TRG PENNTOXSD for Windows PA Single Discharge Wasteload Allocation Program for Toxics	391-2000-011
Implementation Guidance of Section 93.7 Ammonia Criteria	391-2000-013
Implementation Guidance for Evaluating Wastewater Discharges to Drainage Ditches and Swales	391-2000-014
Implementation Guidance for Total Residual Chlorine (TRC) Regulation	391-2000-015
Implementation Guidance for Temperature Criteria	391-2000-017
Implementation Guidance for Section 95.9 Phosphorus Discharges to Free Flowing Streams	391-2000-018
Implementation Guidance for Application of Section 93.5(e)	391-2000-019
Protocol/Estimating First Order Pollutant Fate Coefficients/Volatile Organic Substances	391-2000-020
Field Data Collection & Evaluation Protocol/Determining Stream & Point Source Discharge Hardness	391-2000-021
Ambient Water Quality in the Determination of Wasteload Allocations and NPDES Effluent Limitations	391-2000-022
Design Stream Flows	391-2000-023
Field Data Collection and Evaluation Protocol for Deriving Daily and Hourly Discharge Coefficients	391-2000-024
Drinking Water and Wastewater Systems Operator Certification Program Handbook	391-2300-001
Operator Certification Program Board Guidelines	391-2300-002
Training Provider Manual for the Pennsylvania Water and Wastewater System Operator Training Program	391-2300-003
Quality Assurance Work Plan: Cause/Effect Surveys	391-3200-003
Aquatic Life Use Attainability Studies—Flow Water & Impoundment	391-3200-004

<i>Title</i>	<i>Identification Number</i>
Quality Assurance Work Plan: Toxics Surveys	391-3200-006
Stream Enrichment Risk Analysis	391-3200-007
Quality Assurance Work Plan: Advanced Treatment Model—Calibration/Verification Surveys	391-3200-008
Evaluation of Phosphorus to Lakes, Ponds & Impoundments	391-3200-013
Stormwater Management Guidelines and Model Ordinances	392-0300-001
Comprehensive Stormwater Management Policy	392-0300-002
Locational Data Policy for the Water Allocation Program and the Water Use Data System	392-0830-001
Trading of Nutrient and Sediment Reduction Credits—Policy and Guidelines	392-0900-001
General Policy and Procedures for the Review of Water Allocation Permit Applications	392-2130-001
Subsidiary Water Allocation Permit Requirement	392-2130-002
Attorney General Opinion 361 re: 1939 Water Rights Act	392-2130-003
Rescission of Water Rights	392-2130-004
Policy for Regulation of Interbasin Transfers	392-2130-005
Metering of Withdrawals under Orders of Confirmation	392-2130-006
Constant Gallons per Capita per Day (GPCD)	392-2130-007
Permit Life	392-2130-008
Recognizing Succession to Water Rights as a Result of Changes of Ownership	392-2130-012
Guidelines for Identification of Critical Water Planning Areas	392-2130-014
Guidelines for Development of Critical Area Resource Plans	392-2130-015
New Source Sampling Requirements for Surface Water Sources	393-3130-108
Community and Nontransient Noncommunity Water Systems: New Source Sampling for Groundwater Sources	393-3130-208
Transient Noncommunity Water Systems: New Source Sampling Requirements for Groundwater Sources	393-3130-308
Commonwealth of Pennsylvania Coastal Zone Management Program and Final Environmental Impact Statement	394-0300-001
PA's Continuous Planning Process (CPP) for Water Quality Management 1999 Update	394-0810-001
Municipal Reference Document—Department Guidance for the Bluff Recession and Setback Act	394-2000-001
PA's Nonpoint Source Management Program	394-2000-002
Aquifer Testing Guidance for Public Water Systems	394-2125-001
Riparian Forest Buffer Guidance	394-5600-001
<i>Field Operations</i>	
Policy for Model Permit Application Process	400-2000-300
Guidelines for the Development and Implementation of Environmental Emergency Response Plans	400-2200-001
Emergency Operations Plan	400-5900-101
Policy for Authorizing Emergency Response Expenditure	400-5900-102
Policy for Emergency Response Critiques	400-5900-103
Policy for Authorities of DEP On-Scene Coordinators	400-5900-104
Policy for Emergency Response Contracting	400-5900-105
Policies for Authorities of DEP's Director of Emergency Response	400-5900-107
Policy for Contracting with Fire Companies or HAZMAT Teams	400-5900-108
Policy for Authorization of Emergency Transport/Storage of Hazardous Waste	400-5900-109
Policy for Field Order Authorization of Emergency Response Team	400-5900-110
Procedures for Emergency Contracting to Extinguish Mine Fire	400-5900-111
Policy for Gasoline Fume Emergency Criteria	400-5900-112
Chlorine Safety Procedures	400-5900-113
Hazardous Material and Hazardous Atmosphere Safety Policy	400-5900-114

<i>Title</i>	<i>Identification Number</i>
Policy for Electrofishing Personnel and Equipment Safety	400-5900-116
Standard Operating Procedures for the Acceptance, Collection, Transport, etc. of Elemental Mercury	400-5900-117
<i>Oil and Gas Management</i>	
Oil and Gas Operators Manual	550-0300-001
PA's Plan for Addressing Problem Abandoned Wells and Orphaned Wells	550-0800-001
Administrative Policies and Procedures Manual	550-2000-001
Oil and Gas Wastewater Permitting Manual	550-2100-002
Oil and Gas Well Drilling Permit Applications and Related Approvals	550-2100-003
Oil and Gas Well Drilling Permit Applications and Related Approvals	550-2100-004
Oil and Gas Well Drilling Permit Applications and Related Approvals	550-2100-005
Oil and Gas Well Drilling Permit Applications and Related Approvals	550-2100-006
Oil and Gas Well Drilling Permit Applications and Related Approvals	550-2100-007
Interim Policy for NPDES Permits for Stormwater Discharges Associated with Construction Activities at Oil and Gas Wells	550-2100-008
Oil and Gas Locational Guidance	550-2100-009
Interim Technical Guidance For Attachments to Electronic Submissions—Oil and Gas Program	550-2500-001
Guidelines for Submitting Oil/Gas Bonds	550-2501-101
Civil Penalty Assessments in the Oil and Gas Program	550-4180-001
Addressing Spills and Releases from Oil & Gas Wells and Related Operations	550-5000-001
Civil Penalty Assessment Informal Hearing Procedure for the Office of Oil and Gas Management	800-4000-002
Standards and Guidelines for Identifying, Tracking and Resolving Oil and Gas Violations	820-4000-001
<i>Mining Programs</i>	
Review of Surface Mine Permit Applications by the Pennsylvania Fish and Boat Commission	560-0700-302
Review of Surface Mine Permit Applications by the Pennsylvania Game Commission	560-0700-303
Mine Drainage Treatment Trust Real Property Disposition Guidelines	560-5000-001
Small Operator Assistance Program (SOAP) and Remining Operator's Assistance Program (ROAP) Application Processing and Preassignment Field Conference	561-2305-201
Small Operator Assistance Program (SOAP) & Remining Operator's Assistance Program (ROAP) Report Review	561-2305-203
Small Operator Assistance Program (SOAP) and Remining Operator's Assistance Program (ROAP) Applicant Liability and Reimbursement Procedure	561-2305-601
Insurance Sales Guidance	561-5300-101
Damage Claim Processing	561-5300-201
Environmental Good Samaritan Projects	562-2000-001
Changes to Licenses, Bonds and Permits	562-2000-703
Mining Contract Operator Approval	562-2000-705
Blasting Activity Permits and Permits by Rule	562-2100-001
Alternative Peak Particle Velocity or Airblast Level	562-2100-002
Municipal Mining Licenses, Permits and Bonds	562-2100-704
Aboveground Storage Tanks on Coal Mine Permit Areas	562-2112-101
Prompt Closure of Abandoned Underground Mine Openings	562-2112-315
Sealing Bituminous Underground Mine Openings	562-2112-316
Sealing Anthracite Underground Mine Openings	562-2112-317
Blasting Near Utility Lines on Mining and Construction Sites and Bituminous Coal Mining Within the Right-of-Way or Easement of Utility Lines	562-2112-503
Blasting Complaint Protocol	562-2112-504
Blaster's License Suspension and Revocation Procedure	562-2402-501

<i>Title</i>	<i>Identification Number</i>
Insurance Requirements and Water Supply Replacement Assurance	562-2500-702
Surety Reclamation of Bond Forfeiture Sites	562-2504-312
Coal and Industrial Mineral Mining Inspections	562-3000-102
Field Evaluation of Pit Size Variances	562-3000-105
Applicant Violator System (AVS) Inspections	562-3000-110
Applicant Violator System (AVS) Compliance	562-3000-802
Fixing Water Samples	562-3200-203
Normal/Favorable Planting Season	562-3200-205
Citizens' Requests: Receiving, Tracking, Investigating, Appealing and Filing	562-3900-402
Water Supply Replacement and Compliance	562-4000-101
Increased Operation and Maintenance Costs of Replacement Water Supplies (on All Coal and Surface Noncoal Sites)	562-4000-102
Compliance/Enforcement Procedures	562-4100-301
Alternative Enforcement	562-4100-307
Explosives Program Compliance/Enforcement Procedures	562-4100-311
Bond Forfeiture	562-4170-308
Noncoal Civil Penalty Assessments	562-4180-101
Noncoal Compliance/Enforcement Procedures	562-4180-102
Civil Penalty Assessments	562-4180-306
Reclamation in Lieu of Cash Payment for Civil Penalties	562-4180-309
Bankrupt Surety Company Bond Replacement Requirements and Civil Penalty Calculations	562-4180-310
Civil Penalty Collections	562-4180-311
Surface Mine Accident Investigations	562-5900-001
Engineering Manual for Mining Operations	563-0300-101
Government-Financed Construction Contracts	563-2000-001
Incidental Coal Extraction for Government-Financed Construction Projects or Government-Financed Reclamation Projects	563-2000-003
Coal Exploration	563-2000-102
Noncoal Underground Mine Permit Applications	563-2000-203
Homeowner Notification of Right to Pre-Blast Survey	563-2000-204
Right of Entry	563-2000-208
Review Process for Approval of a Bituminous Coal Blast Plan	563-2000-223
Use of Reclamation Fill at Active Noncoal Sites	563-2000-301
Beneficial Use of Sewage Sludge at Active Mine Sites	563-2000-602
Roads Associated with Coal Mining Activities	563-2000-609
Validating Abandoned Underground Mine Maps and Establishing Barrier Pillars	563-2000-610
Surface Water Protection—Underground Bituminous Coal Mining Operations	563-2000-655
Permit Renewals	563-2100-216
Noncommercial Exemption from Requirements of the Noncoal Surface Mining Conservation and Reclamation Act	563-2111-101
Building Construction Exemption from Requirements of the Noncoal Surface Mining Conservation and Reclamation Act	563-2111-102
Stabilizing Pre-Act Highwalls, Noncoal Operations	563-2111-111
Highwall Stability In Long-Term, Multiple Bench Quarries	563-2111-112
Borrow Pits for Oil and Gas Well Development Activities	563-2111-115
Aboveground Storage Tanks on Coal Mine Permit Areas	563-2112-101
Developing National Pollutant Discharge Elimination System (NPDES) Permits for Mining Activities	563-2112-115
Boundary Changes to Mining Permits	563-2112-203

<i>Title</i>	<i>Identification Number</i>
Review Guide and Written Findings	563-2112-205
Beneficial Use of Coal Ash at Active Coal Mine Sites	563-2112-206
Completeness Review for Acceptance of Coal Mining Activity Permit Applications	563-2112-211
Evaluation and Approval of Land Use Changes for Surface Coal Mine Operations	563-2112-212
Coal Surface Mining Activity Permit Pre-Application Review	563-2112-214
Review of Accepted Coal Mining Activity Permit Applications	563-2112-215
Alkaline Addition for Surface Coal Mines	563-2112-217
Permit Transfers	563-2112-218
Cumulative Hydrologic Impact Assessments (CHIAs)	563-2112-219
Coal Surface Mining—Oil and Gas Well Barriers	563-2112-222
Guidelines for the Beneficial Use of Coal Ash at Coal Mines	563-2112-228
Evaluation and Approval of Innovative Mining and Reclamation Techniques	563-2112-603
Auger Mining	563-2112-604
Water Supply Replacement and Permitting	563-2112-605
Procedures for Establishing the Quantity of Water in Low-Yield Wells	563-2112-606
Marketing of Anthracite Coal Reject Materials	563-2112-607
Constructed Wetlands for Mine Drainage Treatment	563-2112-608
Determining Eligibility of Pre-Existing Pollutational Discharges under Subchapter F of 25 Pa. Code Chapter 87 and Subchapter G of 25 Pa. Code Chapter 88	563-2112-610
Permitting Pre-existing Pollutational Discharges under Subchapter F of 25 Pa. Code Chapter 87 and Subchapter G of 25 Pa. Code Chapter 88	563-2112-611
Underground Mining Near Oil and Gas Wells	563-2112-652
Permitting Ventilation Boreholes for Underground Coal Mines	563-2112-653
Technical Review, Mine Stability	563-2112-654
Liners—Impoundments, Stockpiles and Coal Refuse Storage Areas	563-2112-656
Underground Mining—Delineating Protection Zones for Public Water Supplies	563-2112-657
Imminent Hazards Associated with Subsidence from Active Mining	563-2112-658
Coal Refuse Disposal—Site Selection	563-2113-660
Noncoal Surface Mining Payment in Lieu of Bond	563-2500-401
Conventional Bonding for Land Reclamation	563-2504-001
Land Maintenance Financial Guarantees	563-2504-002
Procedures for Calculating Mine Subsidence Bonds	563-2504-101
Blanket Bond Program for Coal Surface Mine Sites	563-2504-201
Anthracite Mine Operator's Emergency Bond Loan (A.E.B.L.) Program	563-2504-405
Bonding, Direct Submittal of Bonds	563-2504-407
Phased Deposit of Collateral Coal and Noncoal Mining	563-2504-409
Processing Completion Reports	563-2504-411
Evaluating Postmining Discharges	563-2504-412
Bonding, Anthracite Underground Mines	563-2504-451
Qualifying, Processing and Tracking Financial Guarantees and Bond Credits	563-2504-501
Monitoring, Compliance and Bond Release for Subchapters F and G Permits	563-2504-612
<i>Mine Safety</i>	
Accident Reporting Requirements	580-0100-001
Section 316(h): Use of Electronic Atmospheric Detectors in lieu of Approved Flame Safety Lamps	580-2200-003
Procedures for Processing Requests to Adopt New Items or Methods	580-2200-004
Guidelines for Use of Internal Combustion Motors in Underground Mines other than Coal	580-2200-008
Use of Electronic/Oxygen Detectors in Lieu of Approved Flame Safety Lamps	580-2200-009
Underground Storage of Explosives	580-2200-010

<i>Title</i>	<i>Identification Number</i>
Safety Requirements for Construction of Shafts for Underground Mines	580-2200-011
Section 247—Guidelines to Approve Ventilation Plans for Abandoned and Unused Mine Areas	580-2219-002
Section 253(b)—Guidelines for Approving Roof Bolts as Primary Support Alternate Method of Test Drilling	580-2219-003 580-2219-004
Submission of Mine Maps when a Mine is Abandoned	580-2219-008
Bureau of Deep Mine Safety's Compliance and Enforcement Procedures	580-3000-002
Clarification of Pertinence of DEP Statutes Concerning Coal Processing Facilities	580-3000-005
Underground Mine Accident and Production/Man-hour Reporting	580-3300-001

[Pa.B. Doc. No. 15-1557. Filed for public inspection August 21, 2015, 9:00 a.m.]

INDEPENDENT REGULATORY REVIEW COMMISSION

Notice of Comments Issued

Section 5(g) of the Regulatory Review Act (71 P. S. § 745.5(g)) provides that the Independent Regulatory Review Commission (Commission) may issue comments within 30 days of the close of the public comment period. The Commission comments are based upon the criteria contained in section 5.2 of the Regulatory Review Act (71 P. S. § 745.5b).

The Commission has issued comments on the following proposed regulations. The agency must consider these comments in preparing the final-form regulation. The final-form regulation must be submitted within 2 years of the close of the public comment period or it will be deemed withdrawn.

<i>Reg No.</i>	<i>Agency/Title</i>	<i>Close of the Public Comment Period</i>	<i>IRRC Comments Issued</i>
126-11	Philadelphia Parking Authority Modern Taxicab Standards 45 Pa.B. 2876 (June 13, 2015)	7/13/15	8/12/15
16A-5513	State Board of Accountancy Act 73 and Act 15 Amendments 45 Pa.B. 2878 (June 13, 2015)	7/13/15	8/12/15

Philadelphia Parking Authority Regulation #126-11 (IRRC #3103)

Modern Taxicab Standards

August 12, 2015

We submit for your consideration the following comments on the proposed rulemaking published in the June 13, 2015 *Pennsylvania Bulletin*. Our comments are based on criteria in Section 5.2 of the Regulatory Review Act (71 P. S. § 745.5b). Section 5.1(a) of the Regulatory Review Act (71 P. S. § 745.5a(a)) directs the Philadelphia Parking Authority (PPA) to respond to all comments received from us or any other source.

1. Whether the regulation represents a policy decision of such a substantial nature that it requires legislative review.

The Preamble to this rulemaking states that the purpose of this proposal is to improve the quality and capability of taxicabs in Philadelphia. This will be accomplished by requiring all vehicles proposed for medallion taxicab service and 25 percent of each carrier's fleet of partial-rights taxicabs to be wheelchair accessible. In addition, the proposal will require all vehicles brought into taxicab service to be late model vehicles with less than 500 miles on the odometer. PPA anticipates a

gradual upgrading of the taxicabs because the improvements will occur as existing vehicles are replaced.

Members of the riding public, advocates for individuals with disabilities and public officials from the City of Philadelphia have submitted comments expressing support for this proposal. Conversely, members of the regulated taxicab industry are opposed to it. This Commission recognizes the benefits this proposal will have for users of taxicabs in Philadelphia, particularly individuals with disabilities, and is aware of the negative fiscal impact the rulemaking could have on the taxicab industry. We are also cognizant of the impact that unregulated competitors providers are having on the taxicab industry in Philadelphia, the Commonwealth and throughout the country.

Against this backdrop, we believe that the proposal being offered by PPA is a policy decision of such a substantial nature that it requires legislative review. In the Regulatory Analysis Form submitted with the proposal, PPA states that it will, "act on its own when possible, seek active participation of the riding public and the regulated industry at all times and *may seek additional authorization from the Legislature* to bring about the level of taxicabs service demanded by today's more discerning customers." (Emphasis added.) We believe PPA's proactive approach to the many issues facing the taxicab industry in Philadelphia is laudable. Given the

contentious nature of this rulemaking, however, we encourage PPA to seek guidance from and work closely with the General Assembly as it moves forward with this proposal.

2. Whether the regulation is consistent with the intent of the General Assembly; Statutory authority.

While this Commission does not question the policy goals of PPA and this rulemaking, we do question whether PPA has the statutory authority to pursue those goals as set forth in this rulemaking and whether the goals align with existing law, and therefore the intent of the General Assembly. As noted by commentators, it would appear that PPA is only authorized to issue a specific number of new certificates of public convenience and corresponding medallions for wheelchair-accessible vehicles (WAVs). 53 Pa.C.S.A. § 5711(c)(2) reads as follows:

The authority is authorized to issue the following:

(i) Subject to the provisions of subparagraph (ii), a maximum of 1,600 certificates of public convenience and corresponding medallions for citywide call or demand service and an additional 15 certificates of public convenience and corresponding medallions restricted to wheelchair-accessible taxicab service as provided in this chapter.

(ii) Beginning June 1, 2013, and each June 1 thereafter until there is a total of 1,750 certificates of public convenience and corresponding medallions, the maximum number of certificates of public convenience and corresponding medallions for citywide call or demand service shall be increased by 15. The authority, in its discretion, may issue the certificates and medallions authorized by this subparagraph with special rights, privileges and limitations applicable to issuance and use as it determines necessary to advance the purposes of this chapter and may issue the certificates and medallions authorized by this subparagraph in stages.

What is PPA's specific statutory authority to convert Philadelphia's existing fleet of certificated vehicles into WAVs? In addition, what is PPA's specific statutory authority that would allow it to require partial rights taxicab companies to convert 25 percent of their fleets into WAVs?

3. Determining whether the regulation is in the public interest.

Section 5.2 of the Regulatory Review Act (RRA) (71 P. S. § 745.5b) directs this Commission to determine whether a regulation is in the public interest. When making this determination, the Commission considers criteria such as the impact on small businesses and reasonableness. To make that determination, the Commission must analyze the text of the proposed rulemaking and the reasons for the new or amended language. The Commission also considers the information a promulgating agency is required to provide under § 745.5(a) in the regulatory analysis form (RAF). Upon review of the RAF, we find that PPA has not provided an adequate analysis of how the regulation will impact small businesses and has not provided a description of any alternative regulatory provisions that were considered. Without this information, we cannot determine if this proposed regulation is in the public interest. In the RAF submitted with the final-form rulemaking, PPA should provide more detailed information required under § 745.5(a) of the RRA.

4. Economic or fiscal impact of the regulation.

Taxicab industry

Commentators from the taxicab industry are concerned about the fiscal impact the proposal will have on them. They believe the cost estimates provided by PPA are understated and contend that the proposal will prohibit future financing of new vehicles. They also point out that the value of existing medallions will diminish. According to commentators, existing non-WAV medallions are valued at approximately \$350,000. However, WAV medallions are worth between \$80,000 and \$110,000. We ask PPA to address these concerns in the RAF and Preamble to the final-form regulation. We will evaluate PPA's responses to these issues in making our determination if the rulemaking is in the public interest.

PPA

We are also concerned about the fiscal impact this proposal could have on PPA. 53 Pa.C.S.A § 5706(a.1) (relating to wheelchair-accessible taxicab driver training), requires PPA to provide WAV certificated drivers a one-time stipend for each day of training the driver attends. It also provides that the annual WAV taxicab driver renewal fee is to be paid from the proceeds of sale of WAV medallions for each successfully renewed application. Since the number of WAV taxicab drivers will dramatically increase, the costs imposed by this statutory provision will also increase. We ask the PPA to quantify these costs and to include those costs in the RAF submitted with the final-form rulemaking.

5. Possible conflict with or duplication of statutes or existing regulations; Implementation procedures; Reasonableness.

If this rulemaking is adopted, and as standard taxicabs are replaced by WAV taxicabs, every taxicab driver will have to meet the requirements of Section 1021.5a (relating to special wheelchair accessible vehicle taxicab driver's certificate and requirements). We have two concerns about this requirement. First, Section 1021.5a(b)(7)(i) requires WAV taxicab drivers to have two years of experience driving a cab in Philadelphia. Commentators believe that this could lead to a shortfall of taxicab drivers in Philadelphia. Second, Section 1021.5a(c) establishes a cap on the number of WAV taxicab drivers. Under this subsection, the number of WAV drivers may not exceed the product of the number of WAV taxicabs multiplied by four. Is this provision still needed under this proposed rulemaking? In addition to addressing these issues, we ask PPA to review all provisions of 52 Pa. Code Chapter 1021 (relating to taxicab drivers) to ensure the proposed rulemaking is consistent and does not conflict with existing requirements.

6. Section 1017.4. Age and mileage limitations.— Statutory authority; Possible conflict with or duplication of statutes or existing regulations; Clarity.

The following language is being added to Paragraph (c), relating to antique vehicles: "The number of antique vehicles in operation in a fiscal year may not exceed 2% of the vehicles comprising the taxicab utility group." What is a "taxicab utility group"? To improve the clarity of the proposal, we suggest that it be defined in the final-form regulation.

Under Paragraph (d)(1) every medallion taxicab must comply with Section 1017.8 (relating to wheelchair accessible vehicle taxicab specifications), and under Paragraph (d)(2), every partial-rights taxicab must comply with the

age and mileage requirements of Section 1017.8(c) as a condition of eligibility for inspection as provided in Section 1017.2. This paragraph would require all vehicles brought into service for the first time to be late models with less than 500 miles and also limit the age of taxicabs to five years. We have two concerns. First, we question the reasonableness of the mileage limitation. This restriction would preclude a medallion owner or a partial-rights taxicab company from purchasing safe, yet cheaper vehicles. How did PPA determine that all new vehicles brought into service should have less than 500 miles? In the Preamble to the final-form regulation, we ask PPA to explain the basis for this decision. Second, the age limitation of five years conflicts with 53 Pa.C.S.A. § 5714(a)(4), which allows vehicles to operate until they reach eight years of age. We ask PPA to explain how the proposed regulatory provisions are permitted under the cited statutory language.

**State Board of Accountancy Regulation #16A-5513
(IRRC #3104)**

Act 73 and Act 15 Amendments

August 12, 2015

We submit for your consideration the following comments on the proposed rulemaking published in the June 13, 2015 *Pennsylvania Bulletin*. Our comments are based on criteria in Section 5.2 of the Regulatory Review Act (71 P. S. § 745.5b). Section 5.1(a) of the Regulatory Review Act (71 P. S. § 745.5a(a)) directs the State Board of Accountancy (Board) to respond to all comments received from us or any other source.

1. Substantial Equivalency—Implementation procedures; Protection of the public welfare.

The CPA law provides for substantial equivalency in 63 P. S. §§ 9.5b and 9.5d. In general terms, a person or firm located outside of Pennsylvania whose qualifications are substantially equivalent to the Board's "shall have all the privileges and obligations of a licensee of the Commonwealth without the need to obtain a certificate or license under this act" and can be subject to discipline by the Board and the courts of Pennsylvania. 63 P. S. §§ 9.5b(b) and 9.5d(c). The CPA Law also provides that "Any determination as to whether substantial equivalency exists . . . shall be consistent with any determination . . . made by the National Association of State Boards of Accountancy National Qualification Appraisal Service [NASBANQAS]." 63 P. S. § 9.5b(a). We have two categories of questions relating to how these provisions will be implemented by the Board.

First, under the CPA Law and the Board's regulation, we presume that the Board will most likely not have notice of an accountant practicing under substantial equivalency. How does the Board know how many individuals and firms are practicing in Pennsylvania under substantial equivalency and who they are? Does the Board have any mechanism to obtain this information under the CPA law?

Second, who makes the important determination of substantial equivalency before services are rendered? While we expect that most practicing accountants would obtain and disclose to their clients an equivalency determination from the NASBANQAS, we are concerned that an invalid self-determination could be made outside of this service that could harm the consumer of the accounting services. How can the consumer be protected from an invalid self-determination of substantial equivalency? Are all the other states' requirements substantially equivalent to the Board's requirements? If not, does the Board

maintain a list of states that it considers to be substantially equivalent to Pennsylvania that is available to the public? We ask the Board to explain how substantial equivalency will be implemented in a way that protects the consumer of accounting services.

2. Section 11.7. Use of the designation "public accountant" and the abbreviation "PA."—Clarity.

Use of an exception to include substantial equivalency

Subsection (a) of the existing regulation lists three entities that can ". . . use the designation 'public accountant,' the abbreviation 'PA,' or any other title . . . tending to indicate that the user is a public accountant. . . ." The Board is amending this subsection to include substantial equivalency by adding a phrase that states, in part, "Except as provided in § 11.5(e). . ." We have two concerns.

First, as amended by Act 15 of 2013 (Act 15), 63 P. S. § 9.5b(b) states that practice under substantial equivalency is the same as practicing as a licensee in Pennsylvania and, in particular, Paragraph (1) states that:

. . . an individual whose principal place of business is not in this Commonwealth and who has a valid certificate or right to practice from a state that is substantially equivalent . . . shall have all the privileges and obligations of a licensee of this Commonwealth. . . .

Firms and unlicensed entities are addressed in 63 P. S. § 9.5d. Since, by statute, practice under substantial equivalency is substantively the same as having a Board license, it is not clear why the regulation should reference substantial equivalency as an exception.

Second, Section 8.2 of the *Pennsylvania Code and Bulletin's Style Manual* addresses use of exceptions and states, "If possible, state a requirement directly rather than by use of exceptions." Given the statutory language and the *Style Manual*, we recommend that substantial equivalency be added to Subsection (a) as a fourth paragraph rather than as an exception.

Use of an exception in Subsection (b)

Similar to Subsection (a), this subsection adds substantial equivalency as an exception. We recommend adding substantial equivalency to the end of the sentence instead.

3. Section 11.8. Use of the designation "certified public accountant" and the abbreviation "CPA" in the practice of public accounting.—Clarity.

Exceptions added to Subsections (a) and (b)

Subsections (a) and (b) both add substantial equivalency as an exception. For the reasons explained in the above comments on Section 11.7, we recommend adding substantial equivalency to Subsection (a) as a fourth paragraph and to Subsection (b) at the end of the sentence.

4. Section 11.23a. Competence to supervise attest services.—Protection of the public welfare; Clarity.

400 hours of experience

A public commentator questioned the provision in Subparagraph (b)(1)(i) that requires 400 hours of experience within the previous five years. The commentator believes it would be prudent to require more than 80 hours per year given the pace of change in the accounting profession. We ask the Board to explain how this provision sufficiently protects the public welfare.

Continuing Professional Education (CPE)

Paragraph (b)(1)(i) sets a two-pronged competency requirement of “400 hours of experience within the previous 5 years” and “at least 24 hours of CPE . . . during the 24 months immediately preceding issuance of the report.” Subsection (c) states an exemption that the requirements of Subsection (b) do not apply to a licensee licensed prior to August 18, 2013. Subsection (c) would exempt a category of licensees from both the 400 hours of experience and 24 hours of CPE. Why should this category of licensee be exempt from the CPE requirement?

5. Section 11.55. Experience requirements for CPA certification.—Need; Reasonableness; Economic impact; Clarity.

Calculation of hours of experience

Majority Chair Representative Julie Harhart and Minority Chair Representative Harry Readshaw of the House Professional Licensure Committee (HPLC) submitted a joint comment stating their agreement with the comments submitted by the Pennsylvania Institute of Certified Public Accountants (PICPA). PICPA commented that the wording of Section 11.55 would make it difficult for part-time or seasonal candidates to meet the requirements to apply for CPA certification. As written, a candidate must complete at least one year of qualifying experience during the 60-month period immediately preceding the date of application, and each year of experience must include 1,600 hours of qualifying experience. PICPA cited the example of tax preparers who might only accrue 680 hours in a tax season per year, but would not qualify for CPA certification even after accumulating 1,600 hours of experience within the 60-month period. PICPA does not believe this is the Board’s intent and suggests alternative language. We agree with the HPLC’s and PICPA’s concern and recommend that the Board amend this requirement accordingly, or explain why the requirement is needed and reasonable.

6. Section 11.63. CPE subject areas; relevance to professional competence.—Clarity.

Continuing Professional Education (CPE) hours

Paragraph (a)(1) requires a minimum of 24 hours of CPE and includes the sentence:

A licensee who supervises attest services and signs an accountant’s report for attest services *may* also need to complete additional CPE as provided in § 11.23a (relating to competence to supervise attest services). (Emphasis added.)

Paragraph 11.23a(b)(1)(i) requires the same amount of CPE of “at least 24 hours.”

Considering the provisions of both Paragraph (a)(1) and Paragraph 11.23a(b)(1)(i), it is not clear what total number of hours of CPE are required for a licensee to comply with the regulation. We recommend that the Board review and amend Paragraph (a)(1) and Paragraph 11.23a(b)(1)(i) as necessary to clarify how to comply with the CPE requirements.

JOHN F. MIZNER Esq.,
Chairperson

[Pa.B. Doc. No. 15-1558. Filed for public inspection August 21, 2015, 9:00 a.m.]

INSURANCE DEPARTMENT

Price Optimization; Notice 2015-06

Recently, the question of whether price optimization techniques may be used by insurance companies has been raised to the Insurance Department (Department). The answer is no and the Department issues this notice to remind insurers about the Department’s longstanding prohibition against the use of price optimization techniques in property and casualty insurance rates.

It is well-settled that property and casualty insurance rates cannot be excessive, inadequate or unfairly discriminatory. These prohibitions can be found in all of the Commonwealth’s property and casualty rate regulatory acts and the Unfair Insurance Practices Act (act) (40 P. S. §§ 1171.1—1171.15). See section 505-A(c)(2)(i) of the Property and Casualty Filing Reform Act (40 P. S. § 710-5(c)(2)(i)), section 5(a)(7)(ii) of the act (40 P. S. § 1171.5(a)(7)(ii)), section 3(d) of The Casualty and Surety Rate Regulatory Act (40 P. S. § 1183(d)) and section 3(a)(2) of The Fire, Marine and Inland Marine Rate Regulatory Act (40 P. S. § 1223(a)(2)).

With the advent of sophisticated pricing tools, including computer software and rating models referred to as price optimization, insurers, rating organizations and advisory organizations are reminded that policyholders and applicants with identical risk classification profiles—that is, risks of the same class and essentially the same hazard—must be charged the same premium. Rates that fail to reflect differences in expected losses and expenses with reasonable accuracy are unfairly discriminatory under Commonwealth law and will not be approved by the Department. See 40 P. S. § 1183(d).

The Department’s Property and Casualty Bureau reviews thousands of rate filings each year to ensure compliance with these standards, and the actuaries that review these filings often identify and object to filings that fail to meet these statutory requirements.

Questions regarding this notice may be directed to Mark Lersch, Bureau Director, Property and Casualty, Administration, (717) 783-2103, mlersch@pa.gov.

TERESA D. MILLER,
Insurance Commissioner

[Pa.B. Doc. No. 15-1559. Filed for public inspection August 21, 2015, 9:00 a.m.]

PENNSYLVANIA PUBLIC UTILITY COMMISSION

Natural Gas Distribution Service

A-2015-2496602. UGI Central Penn Gas, Inc. Application of UGI Central Penn Gas, Inc. for approval to provide natural gas distribution service to those portions of the Letterkenny Army Depot located in Letterkenny and Hamilton Townships, Franklin County.

Formal protests and petitions to intervene must be filed in accordance with 52 Pa. Code (relating to public utilities), on or before September 8, 2015. Filings must be made with the Secretary of the Pennsylvania Public Utility Commission, P. O. Box 3265, Harrisburg, PA

17105-3265, with a copy served on the applicant. The documents filed in support of the application are available for inspection and copying at the Office of the Secretary between 8 a.m. and 4:30 p.m., Monday through Friday, on the Pennsylvania Public Utility Commission's web site at www.puc.pa.gov and at the applicant's business address.

Applicant: UGI Central Penn Gas, Inc.

Through and By Counsel: Mark C. Morrow, Esquire, Chief Regulatory Counsel, UGI Corporation, 460 North Gulph Road, King of Prussia, PA 19406

ROSEMARY CHIAVETTA,
Secretary

[Pa.B. Doc. No. 15-1560. Filed for public inspection August 21, 2015, 9:00 a.m.]

Pennsylvania Public Utility Commission, Bureau of Investigation and Enforcement v. Lambert Worldwide Services, LLC; Cancellation Notice; Doc. Nos. C-2013-2389775 and A-6413114

(Editor's Note: See 45 Pa.B. 5007 (August 22, 2015) for a Secretarial Letter relating to this cancellation notice.)

On November 15, 2013, the Bureau of Investigation and Enforcement instituted a Complaint against Lambert Worldwide Services, LLC, Respondent, for failure to maintain evidence of liability insurance on file with this Commission, a violation of 66 Pa.C.S. § 512, 52 Pa. Code § 32.2(c), and 52 Pa. Code § 32.11(a).

In accordance with 52 Pa. Code § 5.61, the Bureau of Investigation and Enforcement notified the Respondent that, an Answer to the Complaint must be filed within twenty (20) days of the date of service. The Notice further specified that, if Respondent failed to answer the Complaint within twenty (20) days, the Bureau of Investigation and Enforcement would request that the Commission cancel Respondent's Certificate of Public Convenience.

The Complaint was served on Respondent, Lambert Worldwide Services, LLC, via First Class Mail on January 10, 2014. To date, more than twenty (20) days later, Respondent has failed to file an Answer to the Complaint and has failed to have his insurer file evidence of insurance with this Commission.

Therefore, the allegations in the Complaint are deemed to be admitted. The Complaint is hereby sustained and the Certificate of Public Convenience, issued to Respondent at A-6413114 is hereby cancelled.

Respondent is assessed a fine of \$500 for failure to maintain evidence of insurance on file with this Commission as required at 52 Pa. Code § 32, as well as a fine in the amount of \$100 for failing to file an answer to the Complaint as required by 52 Pa. Code § 5.61, for a total fine of \$600. Payment must be made by certified check or money order payable to the Commonwealth of PA, and mailed to Pa. Public Utility Commission, P. O. Box 3265, Harrisburg, PA 17105-3265.

Furthermore, this Commission will request the Pennsylvania Department of Transportation to put an administrative hold on Respondent's vehicle registrations. Respondent will not be able to register any new vehicles or

renew any existing vehicle registrations until all past due assessments are paid, all past due fines are paid, all insurance filings are up to date, and it holds an active Certificate of Public Convenience issued by this Commission.

This Secretarial Cancellation Letter will also be served on:

The Department of Revenue
Bureau of Audit Programs
Sales and Use Taxes
Tenth Floor, Strawberry Square
Harrisburg, PA 17128-1061

Respondent is hereby notified to cease and desist from further violations of the Public Utility Code, 66 Pa.C.S. §§ 1.1 et seq. and the regulations of the Commission, 52 Pa. Code §§ 1.1 et seq. In view of the cancellation of respondent's Certificate of Public Convenience, it is specifically prohibited from rendering service as a common carrier by motor vehicle in intrastate commerce in the Commonwealth of Pennsylvania.

APPEAL RIGHTS

If you disagree with this determination, you may send a Petition for Reconsideration from Staff Action (Petition) to: Secretary, PA Public Utility Commission, P. O. Box 3265, Harrisburg, PA 17105-3265. Such a Petition is a written statement asking the Commission to change its determination.

The Petition must be filed with the Commission within twenty (20) days of the date of this letter. If no timely request for reconsideration is made, this action will be deemed to be the final action of the Commission.

The Petition must include: (1) a written statement (divided into numbered paragraphs) outlining the reasons for the request, (2) the case docket number(s) (they are provided for you at the top right hand corner of this letter), (3) the name of the person on whose behalf the petition is made, (4) copies of relevant documentation, and (5) a verification with original signature. See 52 Pa. Code §§ 1.31 and 5.44. Below is a sample Verification:

VERIFICATION

I, (YOUR NAME GOES HERE), hereby state that the facts above set forth are true and correct (or are true and correct to the best of my knowledge, information and belief) and that I expect to be able to prove the same at a hearing held in this matter. I understand that the statements herein are made subject to the penalties of 18 Pa.C.S. § 4904 (relating to unsworn falsification to authorities).

(SIGN AND DATE)

If you believe that you have received this letter in error, please contact the Compliance Office of the Motor Carrier Services and Enforcement Division in the Bureau of Technical Utility Services at 717-787-1227 within ten (10) days of the date of this letter.

ROSEMARY CHIAVETTA,
Secretary

[Pa.B. Doc. No. 15-1561. Filed for public inspection August 21, 2015, 9:00 a.m.]

Pennsylvania Public Utility Commission, Bureau of Investigation and Enforcement v. Lambert Worldwide Services, LLC; Secretarial Letter; Doc. Nos. C-2013-2389775 and A-6413114

(*Editor's Note:* See 45 Pa.B. 5006 (August 22, 2015) for a cancellation notice relating to this Secretarial Letter.)

On November 6, 2013, the Pennsylvania Public Utility Commission's (Commission) Bureau of Investigation and Enforcement instituted a Complaint against Lambert Worldwide Services, LLC (Lambert) at Doc. No. C-2013-2389775 for failure to maintain evidence of insurance on file with the Commission. This Complaint was served on Lambert by means of certified mail at its mailing address on file with the Commission. The Complaint was subsequently returned by the United States Postal Service with the notation "Return to Sender; Unclaimed."

On January 10, 2014, the Complaint was re-served on Lambert by means of first class mail. Although there is no record that the re-served Complaint was returned to the Commission, the record does not indicate whether Lambert received it.

By Secretarial Letter dated May 21, 2015, the Commission noted that an answer had not been filed in response to the Complaint. As a result, the Secretarial Letter stated the allegations of the Complaint were deemed admitted and the Complaint was sustained. Lambert's Certificate of Public Convenience, issued at Doc. No. A-6413114, was cancelled and Lambert was assessed a fine of \$600. In addition, the letter stated that the Commission would ask the Department of Transportation to put an administrative hold on Lambert's vehicle registrations. This Secretarial Letter was sent to the same address listed on the Complaint. The Secretarial Letter was subsequently returned by the Postal Service with the notation "Return to Sender; Attempted—Not Known; Unable to Forward." On June 1, 2015, the Commission resent the Secretarial Letter by first class mail to the following address: "P. O. Box 18889, Philadelphia, PA 19119."

The Commission is concerned that Lambert was not properly served with the Complaint. In order to ensure that Lambert's due process rights are preserved, the Commission will serve this Secretarial Letter, together with the May 21, 2015, Secretarial Letter, by both certified mail and publication in the *Pennsylvania Bulletin*, under 52 Pa. Code § 1.53(c) and (e) (relating to service by the Commission). Lambert shall have 20 days from the date of publication in the *Pennsylvania Bulletin* to file a Petition for Amendment or Rescission of the May 21, 2015, Secretarial Letter, under 66 Pa.C.S. § 703(g) (relating to fixing of hearings) and 52 Pa. Code § 5.572(d) (relating to petitions for relief).

ROSEMARY CHIAVETTA,
Secretary

[Pa.B. Doc. No. 15-1562. Filed for public inspection August 21, 2015, 9:00 a.m.]

Service of Notice of Motor Carrier Applications

The following temporary authority and/or permanent authority applications for the right to render service as a common carrier or contract carrier in this Commonwealth have been filed with the Pennsylvania Public Utility Commission. Formal protests and petitions to intervene

must be filed in accordance with 52 Pa. Code (relating to public utilities). A protest shall indicate whether it applies to the temporary authority application, the permanent authority application, or both. Filings must be made with the Secretary, Pennsylvania Public Utility Commission, P. O. Box 3265, Harrisburg, PA 17105-3265, with a copy served on the applicant by September 8, 2015. Documents filed in support of the applications are available for inspection and copying at the Office of the Secretary between 8 a.m. and 4:30 p.m., Monday through Friday, and at the business address of the respective applicant.

Applications of the following for approval to begin operating as common carriers for transportation of persons as described under each application.

A-2015-2492780. Metro Gettysburg, LLC (123 West Middle Street, Gettysburg, Adams County, PA 17325) persons upon call or demand, in Adams County.

A-2015-2496391. Andrii Smoliak, LLC, t/a City Hall Limo Service (606 Folsom Avenue, Folsom, Bucks County, PA 19033) persons in limousine service, between points in Pennsylvania; excluding areas under the jurisdiction of the Philadelphia Parking Authority.

A-2015-2496910. Barbara Desmond (91 Donahue Road, Luthersburg, Clearfield County, PA 15848) in call or demand service, in Brady, Sandy and Bell Townships, Clearfield County; and Snyder, Washington, Winslow, Henderson, Gaskill, Bell and Young Townships, Jefferson County.

Application of the following for approval of the beginning of the exercise of the right and privilege of operating motor vehicles as common carriers for the transportation of persons by transfer of rights as described under the application.

A-2015-2496567. VIP Transport of Philadelphia, LLC (3360 North Howard Street, C-1, Philadelphia, PA 19140) persons in paratransit service, between points in the City and County of Philadelphia, as issued to VIP Transportation Services, at Doc. A-6417074, subject to the same limitations and conditions. *Attorney:* David M. O'Boyle, 1450 Two Chatham Center, 112 Washington Place, Pittsburgh, PA 15219-3455.

Applications of the following for approval of the beginning of the exercise of the right and privilege of operating motor vehicles as common carriers for the transportation of household goods as described under each application.

A-2014-2435970. Hindman & Isaacs Moving & Storage, Inc. (1887 Sandy Lake-G.C. Road, Jackson Center, Butler County, PA 16133-2525) household goods in use, between points in Butler County.

A-2015-2487194. SSMT PHL, LLC d/b/a Suburban Solutions (2109 Bellemead Avenue, Havertown, PA 19083) for the right to begin to transport, as common carrier, by motor vehicle, household goods in use, between points in Pennsylvania.

Application of the following for amendment to the contract carrier permit approving the operation of motor vehicles as contract carriers for transportation of persons as described under the application.

A-2015-2487897. Rainbow Marketing Group, LLC (134 North 10th Street, Philadelphia, PA 19107) for Harrah's Chester Downs Management Company, LLC on

behalf of Chester Downs and Marina, LLC, t/a Harrah's Philadelphia Casino and Racetrack, between points in the Counties of Chester and Philadelphia. *Attorney:* Jenny J. Hou, 123 North 9th Street, Philadelphia, PA 19107.

Application of the following for the approval of the right and privilege to *discontinue/abandon operating as common carriers by motor vehicle and for cancellation of the certificate of public convenience as described under the application.*

A-2015-2496765. Rainbow Marketing Group, LLC (134 North 10th Street, Philadelphia, PA 19107) discontinuance of service and cancellation of their certificate, to transport, as a contract carrier, by motor vehicle, persons for Valley Forge Convention Center Partners, LP, between points in Montgomery County and Philadelphia County. *Attorney:* Jenny J. Hou, 123 North 9th Street, Philadelphia, PA 19107.

ROSEMARY CHIAVETTA,
Secretary

[Pa.B. Doc. No. 15-1563. Filed for public inspection August 21, 2015, 9:00 a.m.]

Service of Notice of Motor Carrier Formal Complaints

Formal Complaints have been issued by the Pennsylvania Public Utility Commission. Answers must be filed in accordance with 52 Pa. Code (relating to public utilities). Answers are due September 8, 2015, and must be made with the Secretary, Pennsylvania Public Utility Commission, P. O. Box 3265, Harrisburg, PA 17105-3265, with a copy to the First Deputy Chief Prosecutor, Pennsylvania Public Utility Commission.

**Pennsylvania Public Utility Commission; Bureau of Investigation and Enforcement v. H.I.P., Inc.;
Docket No. C-2015-2489509**

COMPLAINT

The Pennsylvania Public Utility Commission (Commission) is a duly constituted agency of the Commonwealth of Pennsylvania empowered to regulate public utilities within the Commonwealth. The Commission has delegated its authority to initiate proceedings which are prosecutory in nature to the Bureau of Investigation and Enforcement and other bureaus with enforcement responsibilities. Pursuant to that delegated authority and Section 701 of the Public Utility Code, the Bureau of Investigation and Enforcement hereby represents as follows:

1. That all authority issued to H.I.P., Inc., (respondent) is under suspension effective May 23, 2015 for failure to maintain evidence of insurance on file with this Commission.
2. That respondent maintains a principal place of business at P. O. Box 34616, Philadelphia, PA 19101.
3. That respondent was issued a Certificate of Public Convenience by this Commission on September 10, 1990, at A-00109199.
4. That respondent has failed to maintain evidence of Liability insurance on file with this Commission. The Bureau of Investigation and Enforcement's proposed civil

penalty for this violation is \$500 and cancellation of the Certificate of Public Convenience.

5. That respondent, by failing to maintain evidence of insurance on file with this Commission, violated 66 Pa.C.S. § 512, 52 Pa. Code § 32.2(c), and 52 Pa. Code § 32.11(a), § 32.12(a) or § 32.13(a).

Wherefore, unless respondent pays the penalty of \$500 or files an answer in compliance with the attached notice and/or causes its insurer to file evidence of insurance with this Commission within twenty (20) days of the date of service of this Complaint, the Bureau of Investigation and Enforcement will request that the Commission issue an Order which (1) cancels the Certificate of Public Convenience held by respondent at A-00109199 for failure to maintain evidence of current insurance on file with the Commission, (2) fines Respondent the sum of five hundred dollars (\$500.00) for the illegal activity described in this Complaint, (3) orders such other remedy as the Commission may deem to be appropriate, which may include the suspension of a vehicle registration and (4) imposes an additional fine on the respondent should cancellation occur.

Respectfully submitted,
David W. Loucks, Chief
Motor Carrier Enforcement
Bureau of Investigation and Enforcement
P. O. Box 3265
Harrisburg, PA 17105-3265

VERIFICATION

I, David W. Loucks, Chief, Motor Carrier Enforcement, Bureau of Investigation and Enforcement, hereby state that the facts above set forth are true and correct to the best of my knowledge, information and belief and that I expect that the Bureau will be able to prove same at any hearing held in this matter. I understand that the statements herein are made subject to the penalties of 18 Pa.C.S. § 4904 relating to unsworn falsification to authorities.

Date: 6/30/2015

David W. Loucks, Chief
Motor Carrier Enforcement
Bureau of Investigation and Enforcement

NOTICE

A. You must file an Answer within 20 days of the date of service of this Complaint. The date of service is the mailing date as indicated at the top of the Secretarial Letter. See 52 Pa. Code § 1.56(a). The Answer must raise all factual and legal arguments that you wish to claim in your defense, include the docket number of this Complaint, and be verified. You may file your Answer by mailing an original to:

Rosemary Chiavetta, Secretary
Pennsylvania Public Utility Commission
P. O. Box 3265
Harrisburg, PA 17105-3265

Or, you may eFile your Answer using the Commission's website at www.puc.pa.gov. The link to eFiling is located under the Filing & Resources tab on the homepage. If your Answer is 250 pages or less, you are not required to file a paper copy. If your Answer exceeds 250 pages, you must file a paper copy with the Secretary's Bureau.

Additionally, a copy should either be mailed to:

Michael L. Swindler, First Deputy Chief
Prosecutor
Pennsylvania Public Utility Commission
Bureau of Investigation and Enforcement
P. O. Box 3265
Harrisburg, PA 17105-3265

Or, emailed to Mr. Swindler at: RA-PCCmplntResp@pa.gov

B. If you fail to answer this Complaint within 20 days, the Bureau of Investigation and Enforcement will request that the Commission issue an Order imposing the penalty.

C. You may elect not to contest this Complaint by causing your insurer to file proper evidence of current insurance in accordance with the Commission's regulations and by paying the fine proposed in this Complaint by certified check or money order within twenty (20) days of the date of service of this Complaint. Acord certificates of insurance and faxed form Es and Hs are unacceptable as evidence of insurance.

The proof of insurance must be filed with the:

Compliance Office, Bureau of Technical Utility
Services
Pennsylvania Public Utility Commission
P. O. Box 3265
Harrisburg, PA 17105-3265

Payment of the fine must be made to the Commonwealth of Pennsylvania and should be forwarded to:

Rosemary Chiavetta, Secretary
Pennsylvania Public Utility Commission
P. O. Box 3265
Harrisburg, PA 17105-3265

Your payment is an admission that you committed the alleged violation and an agreement to cease and desist from further violations. Upon receipt of the evidence of insurance from your insurer, and upon receipt of your payment, the Complaint proceeding shall be closed.

D. If you file an Answer which either admits or fails to deny the allegations of the Complaint, the Bureau of Investigation and Enforcement will request the Commission to issue an Order imposing the penalty set forth in this Complaint.

E. If you file an Answer which contests the Complaint, the matter will be assigned to an Administrative Law Judge for hearing and decision. The Judge is not bound by the penalty set forth in the Complaint, and may impose additional and/or alternative penalties as appropriate.

F. If you are a corporation, you must be represented by legal counsel. 52 Pa. Code § 1.21.

Alternative formats of this material are available for persons with disabilities by contacting the Commission's ADA Coordinator at 717-787-8714.

ROSEMARY CHIAVETTA,
Secretary

[Pa.B. Doc. No. 15-1564. Filed for public inspection August 21, 2015, 9:00 a.m.]

Telecommunications

A-2015-2497231. United Telephone Company of Pennsylvania, LLC d/b/a CenturyLink and AT&T Corporation. Joint petition of United Telephone Company of Pennsylvania, LLC d/b/a CenturyLink and AT&T Corporation for approval of an interconnection agreement under section 252(e) of the Telecommunications Act of 1996.

United Telephone Company of Pennsylvania, LLC d/b/a CenturyLink and AT&T Corporation, by their counsel, filed on August 10, 2015, at the Pennsylvania Public Utility Commission (Commission), a joint petition for approval of an interconnection agreement under sections 251 and 252 of the Telecommunications Act of 1996.

Interested parties may file comments concerning the petition and agreement with the Secretary, Pennsylvania Public Utility Commission, P. O. Box 3265, Harrisburg, PA 17105-3265. Comments are due on or before 10 days after the date of publication of this notice. The documents filed in support of United Telephone Company of Pennsylvania, LLC d/b/a CenturyLink and AT&T Corporation joint petition are available for inspection and copying at the Office of the Secretary between 8 a.m. and 4:30 p.m., Monday through Friday, at the Commission's web site at www.puc.pa.gov and at the applicant's business address.

The contact person is Cheryl Walker Davis, Director, Office of Special Assistants, (717) 787-1827.

ROSEMARY CHIAVETTA,
Secretary

[Pa.B. Doc. No. 15-1565. Filed for public inspection August 21, 2015, 9:00 a.m.]

Telecommunications Services

A-2015-2495041. Atlantic Broadband (Penn), LLC. Application of Atlantic Broadband (Penn), LLC for approval to offer, render, furnish or supply telecommunications services as a competitive local exchange carrier to the public in this Commonwealth in the service territories of all incumbent local exchange carriers.

Formal protests and petitions to intervene must be filed in accordance with 52 Pa. Code (relating to public utilities), on or before September 8, 2015. Filings must be made with the Secretary of the Pennsylvania Public Utility Commission, P. O. Box 3265, Harrisburg, PA 17105-3265, with a copy served on the applicant. The documents filed in support of the application are available for inspection and copying at the Office of the Secretary between 8 a.m. and 4:30 p.m., Monday through Friday, and at the applicant's business address.

Applicant: Atlantic Broadband (Penn), LLC

Through and By Counsel: Leslie Brown, Esquire, Atlantic Broadband (Penn), LLC, 2 Batterymarch Park, Suite 205, Quincy, Massachusetts 02169

ROSEMARY CHIAVETTA,
Secretary

[Pa.B. Doc. No. 15-1566. Filed for public inspection August 21, 2015, 9:00 a.m.]

Transfer of Indirect Control

A-2015-2497615. Odyssey Acquisition, LLC and ExteNet Systems, Inc. Joint application of Odyssey Acquisition, LLC and ExteNet Systems, Inc. for approval of the transfer of indirect control of ExteNet Systems, Inc. to Odyssey Acquisition, LLC.

Formal protests and petitions to intervene must be filed in accordance with 52 Pa. Code (relating to public utilities) on or before September 8, 2015. Filings must be made with the Secretary of the Pennsylvania Public Utility Commission, P.O. Box 3265, Harrisburg, PA 17105-3265, with a copy served on the applicant. The documents filed in support of the application are available for inspection and copying at the Office of the Secretary between 8 a.m. and 4:30 p.m., Monday through Friday, on the Pennsylvania Public Utility Commission's web site at www.puc.pa.gov and at the applicant's business address.

Applicants: Odyssey Acquisition, LLC; ExteNet Systems, Inc.

Through and By Counsel: Michael Gruin, Esquire, Stevens & Lee PC, Harrisburg Market Square, 17 North Second Street, 16th Floor, Harrisburg, PA 17101

ROSEMARY CHIAVETTA,
Secretary

[Pa.B. Doc. No. 15-1567. Filed for public inspection August 21, 2015, 9:00 a.m.]

PHILADELPHIA PARKING AUTHORITY

Authorization of Wheelchair Accessible Taxicab Medallions; Doc. No. 15-006

Order

By the Authority:

The Philadelphia Parking Authority (the "Authority"), regulates all taxicab and limousine service in the City of Philadelphia (the "City").¹ The Authority is currently empowered to issue and sell 60 new taxicab medallions and 1 existing medallion.²

Background

On February 24, 2015, the Authority entered an Order at Docket No. 15-003 authorizing revised terms for the sale of taxicab medallions (the "February Order"). The February Order authorized the Director of the Authority's Taxicab and Limousine Division ("TLD") to administer the sale of 61 medallions, each of which is designated a wheelchair accessible vehicle ("WAV") medallion. The February Order was published in the *Pennsylvania Bulletin* on March 7, 2015 and is available for review on the Authority's web site at www.philapark.org.

Pursuant to the February Order, the WAV medallion sales began on May 6, 2015, which has resulted in 50 WAV medallions sold thus far (WP-1601 through WP-1650). As of July 8, 2015, only 1 of the 50 WAV medallion sales has actually resulted in the operation of a WAV medallion taxicab. Recognizing the need to focus on providing WAV taxicab service in Philadelphia, the Direc-

tor of the TLD exercised his discretion to reschedule the 11 remaining WAV medallion sales (WP-1651 through WP-1661) pursuant to paragraph no. 9 of the February Order.

To date, the remaining 49 WAV medallions sold at auction have neither reached settlement, let alone been placed into WAV taxicab service. Exercising his discretion as provided in paragraph no. 10 of the February Order, the TLD Director has requested that the Board remove the remaining 11 WAV medallions from the February Order's schedule. The TLD Director believes this change will permit TLD staff and the regulated industry to focus on getting all of the WAV medallions already sold into service more rapidly.

Therefore,

It Is Ordered That:

1. The sales of the following eleven WAV medallions authorized for sale pursuant to this Board's Order dated February 24, 2015 are hereby cancelled: WP-1651, WP-1652, WP-1653, WP-1654, WP-1655, WP-1656, WP-1657, WP-1658, WP-1659, WP-1660 and WP-1661.

2. The Director of the Authority's TLD may, at this discretion, place any of the aforementioned eleven medallions before this Board for a new sale authorization, pursuant to such terms and conditions as the Board may then impose.

3. The contact person for this Order is James R. Ney, Director, Taxicab and Limousine Division, (215) 683-9417.

4. The Executive Director shall cause this Order to be deposited with the Legislative Reference Bureau for publication in the *Pennsylvania Bulletin*.

VINCENT J. FENERTY, Jr.,
Executive Director

[Pa.B. Doc. No. 15-1568. Filed for public inspection August 21, 2015, 9:00 a.m.]

SUSQUEHANNA RIVER BASIN COMMISSION

Commission Meeting

The Susquehanna River Basin Commission (Commission) will hold its regular business meeting on September 10, 2015, at 9 a.m. at the DoubleTree by Hilton Binghamton, Grand Riverside Room, 225 Water Street, Binghamton, NY 13901. Details concerning the matters to be addressed at the business meeting are contained in the Supplementary Information section of this notice.

For further information contact Jason E. Oyler, General Counsel, (717) 238-0423, Ext. 1312, fax (717) 238-2436.

Supplementary Information

The business meeting will include actions or presentations on the following items: (1) informational presentation of interest to the Upper Susquehanna Subbasin area; (2) resolution to correct Exhibit A attached to Resolution No. 2013-11; (3) release of proposed rulemaking for public comment; (4) amendment of the Comprehensive Plan for the Water Resources of the Susquehanna River Basin; (5) ratification/approval of grants; (6) regulatory compliance matter for Downs Racing LP; (7) Panda Power Funds request for transfer of ownership of Hummel Station LLC

¹ See 53 Pa.C.S. § 5701 et seq., as amended, (the "act").

² See 53 Pa.C.S. §§ 5711(c)(2) and 5717(a).

(Doc. Nos. 20081222 and 20081222-2); and (8) Regulatory Program projects. The business meeting may also include requests to extend emergency certificates for Aqua Pennsylvania, Inc. and Furman Foods, Inc.

Projects, amendments to the Comprehensive Plan and request for conditional transfer listed for Commission action are those that were the subject of a public hearing conducted by the Commission on August 6, 2015, and identified in the notice for the hearing, which was published at 80 FR 39190 (July 8, 2015).

Opportunity to Appear and Comment

Interested parties are invited to attend the business meeting and encouraged to review the Commission's Public Meeting Rules of Conduct, which are posted on the Commission's web site at www.srbc.net. As identified in the public hearing notices previously referenced, written comments on the Regulatory Program projects, the amendments to the Comprehensive Plan and request for

conditional transfer that were the subject of a public hearing, and are listed for action at the business meeting, were subject to a comment deadline of August 17, 2015. Written comments pertaining to any other matters listed for action at the business meeting may be mailed to the Susquehanna River Basin Commission, 4423 North Front Street, Harrisburg, PA 17110-1788 or submitted electronically through <http://www.srbc.net/pubinfo/publicparticipation.htm>. Comments mailed or electronically submitted must be received by the Commission on or before September 4, 2015, to be considered.

Authority: Pub. L. 91-575, 84 Stat. 1509 et seq., 18 CFR Parts 806—808.

Dated: August 6, 2015.

ANDREW D. DEHOFF,
Executive Director

[Pa.B. Doc. No. 15-1569. Filed for public inspection August 21, 2015, 9:00 a.m.]

NOTICES

TREASURY DEPARTMENT

Unclaimed Property Owners

Each year, the Pennsylvania Treasury (Department) receives millions of dollars in unclaimed property from abandoned bank accounts, forgotten stocks, checks that have not been cashed, certificates of deposit, safe deposit box contents, life insurance policies and other sources.

The following list of unclaimed property was reported and delivered to the Department. If you find your name, you can file a claim on the Department's web site at www.patreasury.gov. From this site, you can download a claim form and follow the progress of your claim. Persons may also file a claim by calling the Bureau of Unclaimed Property at (800) 222-2046, Monday through Friday, 8 a.m.—5 p.m. Written inquiries may be sent to the Bureau of Unclaimed Property, P. O. Box 1837, Harrisburg, PA 17105-1837, Attention Research Department.

TIMOTHY A. REESE,
State Treasurer

2015 Notice of Names of Persons Appearing to be Owners of Abandoned and Unclaimed Property

Adams County

Abbottstown Pa 17301

Bitner Ira A II 1314 Pine Run Rd
Butler Creoleoa A 251 Smt Dr
Cappetta James A 82 Beaver Creek Rd
Carnes Wilbert Jr 109 Frog Pond Hollow
Marler Robert Sr Est, Mary Est 258 Runaway Rd
Obrien Linda 171 Locust Ln Apt B
Oswald Jennifer L, Brian M 50 Highland Ave
Sneeringer Jad Jr 82 Beaver Creek Rd
Vid Development L 7686 Paradise Ht
Winand Lisa A 17 Eisenhart Dr

Arendtsville Pa 17303

Jaffin Mary Lou 41 Thomas Cir PO Box 488 c/o Catherine Schieffer
Oaster Daniel T 203 Conewago St
Rubio Figueroa Joel A 30 Main St

Aspers Pa 17304

Frazier John D 260 Frazier Rd
Gunn Mabel, J C RD 1
Gutierrez Pablo G 1506 Lincoln Why
Miller Rosalie L Jr, Rosalie L, Edna I 51 Ctr Mills Rd
Tepecha Alejandro C 1376 Potato Rd
Wagner Wendy 1425 Carlisle Rd

Bendersville Pa 17306

Bullers Byron K PO Box 308

Biglerville Pa 17307

Aguilar Miguel 52 Third St Apt B
Delisi Bernadine 2500 Chambersburg Rd
Free Tabb T 160 Boyds Hollow Rd
Hoylman Bernadine Delisi 2500 Chambersburg Rd
Huerta Jose Manuel M Biglerville
Katsu Carl F PO Box 118
Ketterman Chad 794 Arendtsville Rd
Klein Jeff 216 E York St
Lott Douglas 870 Pleasant Valley Rd
McLaughlin Tabitha R 410 Fairview Fruit Rd
Rummel Richard, Joyce East York St
Salazar Jose J PO Box 404
Tuckey Clay C 215 Winding Brook Rd
Urvina Palmas Juan Carlos 185 N Main St Apt 3

East Berlin Pa 17316

Bishop Annie R Est 92 Red Run Church Rd
Border Darla L 354 Church Rd
Brian Properties LLC PO Box 1
Carriage Trade Catering Ltd 29 Jackson Dr
Emler Charles W 239 Church Rd
Estrada Ofelia 203 Rife Rd Lot 55
Fuhrman Dorothy C RD 2
Grove Betty D 68 W Clearview Dr
Hertz Earl J 223 Kuhn Dr Box 227
Kauffman Kenneth B 490 Round Hill Rd
Kubota Dianne S 5298 E Berlin Rd
Meals Helen Est, Helen RR 1 Box 2a
Sandoval Erika 2339 East Berlin Rd
Saum Deanna, Greg 601 Lake Meade Dr

Shanabrough Janet S 11 Schofield Dr
Wade Rena S 20 Fisher Dr
Yake David S 591 Wolf Rd

Fairfield Pa 17320

Adelsberger Norman PO Box 123
Chase Wynogene 32 Crossland Trl
Eberly R Emerson 7 Fruitwood Trl
Ezell Johanna V 17 Ctr Trail
Manger Shriely I 19 Pine Hill Trl
Mort Valerie 1020 Old Waynesboro Rd
Perry Anthony, Wanda R 14 Upper Trail
RC Mallette Plumbing & Heating 1005 Pecher Rd
Riley Patrick 40 Snowbird Tr
Schultz Sandra L, Dana C 390 Crum Rd
Sidoli Joan 4 Lola Trail
Slater Brenda Joyce Est 1175 Old Waynesboro Rd
Stoner Paul 5245 Fairfield Rd
Swope Lillian V Comft Care Inc 235 Franklin St
Vaughn Earlene Est 17 Mile Trl
Warren Leroy, Mary 40 Cove Hollow Rd

Gardners Pa 17324

Clouse Leo RR 1 Box B
Rhinehart Dustin 138 Old State Rd
Rice Harold RD 2
Rice Loretta RD 1
Richwine Florence, Foster RD 1
Smith Helen A 79 Old State Rd

Gettysburg Pa 17325

Adams Tiffany L 3020 York Rd
Albin Emily A 1525 Mason Dixon Rd
Alldian Matthew 300 N Washington St
Alvear Justin L 910 Fairfield Rd
Anstine David E 417 W Middle St
Ayre William S, Mary E 1138 Long Ln
Baek Jae J 300 N Washington St
Bauernfiend Adele 42 Knight Dr
Black Geraldine R RR 4
Black Steven 506 Hunterstown Rd
Boslett Michael G 1855 Baltimore Pike
Bricker Kathleen 47 Baltimore St Apt 308
Butler Myrtice Lot 122 1760 Shrivvers Corner R
CW Wolf & J P Wingert PO Box B
Cecil R A 2581 Old Harrisburg Rd #2
Century 21 Neighborhood Realty 344 Baltimore St 1fl Frnt
Chang Hyun Kyu 156 York St Apt 4
Clabaugh Kim PO Box 3727
Claus Kyle E 723 Chambersburg Rd
Cole David Wayne 2314 York Rd
Corbran Benjamin 765 Fairview Fruit Rd
Criswell Nellie E 52 W Confederate Ave
Culver Clyde Jr A PO Box 145
Culver Margarite PO Box 145
Dal Tile 2938 York Rd
Davidson Motor Inc 55 Expedition Trail
Degnan Mary W 47 Baltimore St Apt 308
Diaz Santos 411 York St
Ditzler Ethel 123 N 4th St
Eckert Angela 85 Country Club Ln
Entenmann Mary E 110 Sanders St
Farkas Gizella I c/o Gloria M Miller 470 S
Flynn Mary R 220 Balto St
Fossil Store 1863 Gettysburg Village Dr Ste 460
Fox Eleanor A RR 2
Frye Ethel V 447 Village Dr
Gerbrick Anne 56 Robin Cir
Getty Mart Gettysburg 130 Carlisle St
Grau Maurice L 26 Vicki Cir
Green Acres 595 Biglerville Rd
Greening Rob PO Box 3786
Grela Mpoko Bruno 1205-1210 Bullfrog Rd
Grimsley Jimmie L 8 E Hanover St 3
Harmon Kelley 51 Jessica Dr
Hartman Harry 1760 Shrivvers Corner Rd Lot 124
Hersman Cynthia L, John A 129 Rodes Ave
Hodge John E, Judy A 815 Belmont Rd
Hutchison Glorianne 1390 Hanover Rd
Johnson William M, Matthew A 119 Friendship Ln
Kalb Erin V 1900 Shrivvers Corner Rd
Kennell Mary L 799 Baltimore St
Kimble Earl 2266 Granite Sta Rd
Kimes Joellen M 8 Union View Dr
King Anna Est, Gene Est 2496a Granite Sta Rd
Kluck Brian W 290 Knight Rd
Light Luann P, Eric W 411 Centennial Rd
Lilly Florence H Est 42 E Lincoln Ave
Linard Ruth Irene Green Acres 595 Biglerville Rd
Lumber Yard 615 York St
Lupian Gonzalez Felipe 1220 Chambersburg Rd PO Box 3882
Lupp E Lois PO Box 3515
Marcionette Dewayne A 75 Mandy Ln
Martin Aleta A, Fred J 60 South Ave
Martin Brian 31 Cedarfield Dr
Matthews Brice 3436 Taneytown Rd
Maurices 1863 Gettysburg Village Dr Suite 980
Miles Suzannah S 259 Baltimore St

Miller Douglas 201 N Washington St
 Miller Jane C 451 Hospital Rd Ext Lot 1
 Miller Michael G 741 Chapel Rd
 Morton Building Inc 3370 York Rd
 Neiderer Beatrice M, Frances J Bonneauville 42 E Hanover St
 Orner Clyde E 741 Chambersburg Rd Golden Living Ctr
 Palmisano Mark C, Palmisano Mark 35 Buford Ave 20
 Patterson Clara Johanna, Maddison S 256 Heritage Dr
 Phelan Hallinan Schmeig 205 Knoxlyn Rd
 Pittman Colwell Nancy 54 Redding Ln
 Prokopovitch Andre Est c/o Clayton Wilcox Esquire 234 Baltimore St
 Prosthetic & Ortho 455 S Washington St Suite 11
 Railing Jennifer M, William F 50 Cinfederate Dr
 Reyburn John A Jr 255 Sachs Rd
 Roger Sprague Family LLC dba Century 21 344 Baltimore St
 Sabath Nancy Est Lot 57 2215 Biglerville Rd
 Sanders Cathern V Green Acres Nursing Home 595 Biglerville Rd
 Sanders Violet Green Acres Nursing Home 595 Biglerville Rd
 Selby Ravin M 447 Village Dr
 Service 24 2215 Biglerville Rd #42
 Smallwood Spenser 300 N Washington St Gettysburg College Box 2371
 Smith Elizabeth 42 Knight Dr
 Staub David 151 Chambersburg St
 Staub Norman J 47 Baltimore St Apt 303
 Stiles Jonathan 980 Highland Ave
 Stitt Joyce E c/o Sheppards Choice Nursing C 867 York Rd
 Strasbaugh Martha, Mary 205 S Stratton St
 Strausbaugh George E 133 N 4th St
 Strausburgh Gwendolyn Green Acres Nursing Home 595 Biglerville Rd
 Strickland Mary A 1040 Heritage Dr
 Suburban Heating Oil Par Inc dba Agway Energy Services 1744 York Rd
 Supersonic 1025 Biglerville Rd
 Uribe Leticia 1853 Biglerville Rd
 Walton Shiloh Bryce 2750 Meadow Dr
 Warner Charles Est 2215 Biglerville Rd Trlr 30
 Williams Jason E 150 Seminary Ave
 Williams Lauren 765 Fairview Fruit Rd
 Wingert Paul J PO Box B
 Witherow Stephen W, Doris E PO Box 101
 Woods Andrew J, Brenda J 61 NW Confederate Ave
 Woodward William E 843 Table Rock Rd
 Ziegler Lillian T RR 2

Idaville Pa 17337

Griffith Rosie Est PO Box 65

Littlestown Pa 17340

Bennett Crystal R 104 South Queen St
 Bowersor David, Lisa A 178 Kensington Dr
 Brainard June D RR 2
 Bucher Carrie M 890 Georgetown Rd
 Clark Henry L Jr 6265 Baltimore Pike
 Deunger Georgine, John P 445 Saint Johns Rd
 Dowling Herbert Jr, Herbert Sr 58 N Queen St
 Getty Littlestown 133 Boyer St
 Groft Stephanie A 142 Lumber St
 Harmon Charles W, Ida 730 Basehoar School Rd
 Hartlaub Toby 30 Mud College Rd
 Kvech Wayne A 47 Gettysburg Ct
 Leon Elizabeth K 133 Charles St
 Little Mildred 121 Lumber St
 Marders Sommer 308 Lumber St
 McMaster Thomas L 30 Sells Sta Rd
 Meekins Gary 150 S Columbus Ave
 Neiderer Teri, Joe 185 Bollinger Rd
 Obrien Herbert, Dorothy 351 East King St
 Ortiz Hector F 527 Lakeview Cir
 Redding Theresa A 2065 Whitehall Rd
 Reichart Sterling, Delphine RR 2
 Simms Sandra 308 Lumber St
 Skora Austen S 83 S Gala
 Vonstaden Jessie 727 Bollinger Rd
 Weaver Gilbert 3757 Baltimore Pike
 Wenger Adrienne 465 Orphanage Rd
 Whitman Ruth M 40 N Queen St
 Wisner Romaine 14 Colonial Ct

McSherrystown Pa 17344

Berkheimer Jesse E 227 Fairview Ave
 Birnie Carmen 65 North St Apt 42
 Chenoweth Todd C 65 North St Apt 19
 Colgan Allison Georeann, Brian 325 Ridge Ave
 Condon Amanda L 220 N 5th St
 Owens Larry A 143 R Main St
 Rider Victoria A 15 S 3rd St
 Seymore Richard F 225 Ridge Ave
 Stuller Bernard C, Nadine A 640 Delone Ave
 Trostle Robert 539 Main St

New Oxford Pa 17350

Arter Delcie C 500 N Bolton St Apt 114
 Ashmore Nancy B 66 Peace Cir
 Baker James C 89 Cottage Ln
 Bridgett Gebhart J 11 Sandy Ct
 Clifton Ronald 2860 Carlisle Pike
 Daykon Barbara, Ethan 11 Ray Ct
 Gaspar Miguel J PO Box 422
 Gorman Earl E RT 1
 Hoff Ruth 70 Green Ridge Rd
 Hoover Douglas L RR 2
 Huffman Rowlen L, Joan L 345 Cedar Ridge Rd
 Mathias Della C 2990 Carlisle Rd
 Mills James E 123 Lincoln Way W

Morelock Lisa 487 Susan Ln
 Myers Clyde PO Box 125
 Neiman Clarence A Jr, June A 5360 Carlisle Pike
 Reese Lance M Est 60 Redhill Rd
 Robinson Pauline A, John 5777 York Rd
 Salazar Iyonne M 188 Drummer Dr
 Sheffer Lynn 2155 Water St
 Shultz Elizabeth 340 W High St
 Smith Nancy M, John L 2224 Humtown Hampton Rd
 Starling Jamie L 30 Fiddler Dr
 Starner Ruthanna 503 Grace Ter B
 Sutton Maria J 50 Sherrill Dr
 Warren Bill H 16c York Dr
 Winemiler Chad 3710 Carlisle Pike
 Yorlets Barbara J 1625 Group Mill Rd PO Box 536

Orrtanna Pa 17353

Hamner Samantha D 257 Poplar Spgs Rd
 Justice Jeffrey J 1140 Orrtanna Rd
 Ketterman Gregory S 2558 Old Rte 30
 Malk Emma 1212 New Rd
 Michaels Ella 1212 New Rd
 Schindel Philip B 1074 Orrtanna Rd
 Sheaffer Sara RR 1
 Shultz Margaret RR 1
 Smith Diane 534 Bingaman Rd
 Smith Kenneth G 1095 Church Rd
 Weikert Jeffrey L Jr 2630 Cold Spgs Rd

York Springs Pa 17372

Dietzel Kathryn H 564 Quaker Church Rd
 Harman Preston, Minnie RR 1
 Harris Melody Lane, J Jeffrey 2410 County Line Rd
 Hoisington Keith M PO Box 162
 Ibarra Ruiz Luis Humberto 110 Bonners Hill Rd
 King Christopher B 558 East Berlin Rd
 Linus Charles P Jr, Regina C 331 Latimore Creek Rd
 Oxenford Esther E, Paul 1305 County Line Rd
 Toci Jennifer E, Charles P 70 Seneca Dr
 Tupper Marcia Mccambridge 6527 Old Harrisburg Rd

Allegheny County

Allison Park Pa 15101

Accu Temp Heating & A/C 4024 Mt Royal Blvd
 Adams Donald 4480 Mt Royal Blvd 119
 Anderson Kyle J, June 2106 Legendary Ln
 Bailey Engineers Inc PO Box 721
 Bendtsen Tracy 3830 Ebonhurst Dr #353
 Bergmark Delores, Donald 2867 Clearview Rd
 Berner Nancy C, David J 2501 Victoria Dr
 Braxton Sonasha Cherice 3166 W Wind Dr
 Butcher Louis M Est, David 2653 Miller Dr
 Carter Holly L 1437 Montgomery Rd
 Chang Helen 4055 Jupiter Dr
 Coyne Elizabeth R Coyne Ave at Ferguson Rd
 Crockett Andrea, John 4252 Forest Glen
 Cummins Mae G 1770 Sample Rd
 Daugherty James W 1845 Allison Ave
 Davis Myrtle E 9812 Presidential Dr Apt 208
 Diehl Michael 1089 Apple Hill Ln
 Difrancesco Jamie 1809 Redcoach Rd
 Donahue Pamela, Keith 3771 Coventry Ct
 Firedex of Pittsburgh 4030 William Flynn Hwy
 First Trust Corp 2207 Laurel Ln
 Flanagan Daniel F, Ann 3217 Hampton Oaks Dr
 Franklin Enterprises Inc PO Box 193
 Freeland Charles, Ann 2884 Wildwood Rd
 Friend Douglas W, Edwin D 3036 Harts Wood Dr
 Friend Jeffrey A 3036 Hartswood Dr
 Geyer Joseph 2920 Clearview Dr
 Glaab Arthur PO Box 143
 Glenn Smith 2705 Tillia Dr
 Go Seungjin 8846 Royal Manor Dr Apt 301
 Grzandziel Dorothy 2720 College Park Rd
 Haim William 9690 Shirley Dr
 Harnett Nancy L 2773 Indian Spgs Ln
 Harper Jack 9402 Springfield Dr
 Himmler Heinrich 2950 Mcneal Rd
 Hinds M Gleyne Est 304-1817 Foxcroft Ln
 Hoffman Charles J, Jessie 2330 Wyland Ave
 Iole Laura, Kris 8804 Royal Manor Dr Apt 302
 Jedlicka James 2323 Carson Dr
 Johnson Joshua, Jamie 2224 Ferguson Rd
 Joyce Patrick D, Anne D, Walter 4455 Laurel Oak Dr
 Kieran Victor D 701 Dressel Rd
 King James E 4460 Mount Royal Blvd Apt 210
 Kleinhample Cornelia 2483 Trotter Dr
 Knezovich Michelle Lynn, Gloria C, Nicle Kathern 4504 Bucktail Dr
 Knobloch Kenneth S 4679 Middle Rd
 Kuhn Russell A, Lori L 4723 Vallyfield
 Linn Robert 4842 Cherry St
 Lorenzo Michael A 4680 Middle Rd
 Lubarsky Edward 1847 Red Coach Rd
 Lynch Betty J 2266 Ferguson Rd
 Manuel Mary E RD 2
 Marsh Joyce M 1866 Ferguson Rd
 Mascari Auto Body Inc 2835 Buckingham Ct 1435
 Matts Megan 1225 Duncan Ave
 Mccarthy Norma J 4518 Bucktail Dr
 Mcdewitt Donna J 614 Bluestone Dr
 Mchale Thelma 4407 Laurel Oak Dr

Mchenry Betty 806 Rollins Dr
 Meinert Janet J Est 3111 Hemlock Dr
 Michaels Concessions 4433 Mt Royal Blvd
 Miller Diane L 3915 Shadowood Ct
 Miller William G 2818 College Park Rd
 Miller William L c/o Walter P Deforest 4560 Sweetwater Pl
 Mills Kimberly A 5 Crestwood Dr
 Mitsch Richard T 2390 Highland Ave
 Motto Rebecca A c/o Rebecca A Mcnutt 4395 Kilbert Dr
 Orourke Erin M 2835 Buckingham Ct 1435
 Paris Debra 2503 College Park Rd
 Parks Dorothy R 4478 Middle Rd
 Pinkerton Elizabet 3940 Mount Royal Blvd
 Pinkerton Lewis A c/o Mrs A Pinkerton Mt Royal Blvd
 Protulipac Eliz Mt Royal Blvd
 Rairgh Dorothy R 4163 Margaux Ct
 Rairigh Dorothy R, H Eugene 4163 Margaux Ct
 Rairigh H Eugene 4163 Margaux Ct
 Rhule Marcia 4480 Mt Royal Blvd
 Rich Nancy J 9402 Springfield Dr
 Rosenberg John 4236 Estates Ct
 Rush William T, Rosalie 9150 Collington Sq
 Sallade Earl, Inez 705 Moonstone Dr
 Schmitt Richard, Janet 2825 Mcneal Rd
 Schneider Robert R 9819 Presidential Dr Apt 202
 Schwartz Charles M Pen Plan Fm 2207 Laurel Ln
 Schwartz David G 3161 Morningside Dr
 Stewart Catherine V 2911 E Elfinwild Rd
 Stewart Donald B 4100 Tall Timber Dr
 Strauch Paul L 2707 Clg Pk Rd
 Sullivan Francis 1941 Shady Oak Cl
 Swartz Tracy L, Chad W 3818 Hieber Rd
 Szeles Andras 1745 Hedwig Dr
 Voit Matthew 1306 Wendy View Dr
 Volz Alice R 4480 Mount Royal Blvd
 Wagner Charles, Roma 4039 Old Rt 8
 Weber Timothy Charles 4518 Pinewood Ln
 White Kenwyn D 985 E Arcadia Dr
 Will Marianne 2473 Victoria Dr
 Wilson Ruth A 4400 Winchester Dr
 Wobb Ronald W 2783 Mccully Rd
 Wood Steve M 2700 Thoroughbred Ct Apt 737
 Zoar Home c/o Claudia Betwiler 3724 Mount Royal Blvd

Aspinwall Pa 15215

Angerman Jodi 214 12th St
 May Robert W 326 1/2 2nd St
 Nurse Practitioners Asso 431 Royce Ave
 Sandberg Kurtis 704 Ctr Ave
 Stellitano Paul Est 1323 S Canal

Avalon Pa 15202

Colangelo David 253 Lincoln Ave
 Francis Mannke E 1003 California Ave
 Jacky Jennifer 908 Erdner Ave Apt 2
 Kuba Steven 908 Erdner Ave Apt 2
 Mannke Phyllis 1003 California Ave
 Swarmer Robert D 5 Marie Av 1

Avon Pa 15202

Artesian Group LLC 7412 Perrysville Ave Ben
 Richardson Justin A, Katie 312 Dalzell Ave Ben

Bellevue Pa 15202

Chamberlain Margaret E 633 Orchard Ave Apt 18
 Dasaro Martin 223 Lincoln Ave Apt 4
 Devine Elizabeth G, Michael 650 North Ave
 Emerick Daniel C 35 E Roseridge St 1st Fl
 Gessler David R 624 West Ave Apt 20
 Lombardo Clement F 48 Lincoln Ave Apt 2
 Miller Martha 633 Orchard Ave Apt 18
 Miller Patrick M 459 Dawson Ave
 Moffat Ralph T 392 Caughey Ave
 Moran Peter J 43 S Balph Ave
 Oneil William J 815 Orchard Ave
 Sloan Stephanie R 103 Kendall Ave 1st Flr
 Smith Robert J 33 Meade Ave
 Wallace Harry J 33 Meade Ave
 Weingartner Elizabeth B 546 Orchard Ave 2nd Fl

Bethel Park Pa 15102

Affordable Decks & Additions Inc 3003 South Park Rd
 All American Nutrition 5833 Library Rd Ste 700
 Allebrand Georganne 847 Hershire
 Aspinall Ruth 425 Parkridge Dr
 Bates Leigh Ann 410 Castle Dr #82
 Benson J C Fben Kovach Jr Et Stephen E 3623 Maplevue Dr
 Benze Pamela M 2313 Casswell Dr
 Bilec George T, James T Apt 227 2960 Bethel Church Rd
 Blefere Louis 4676 Prescott Dr
 Boehner Molly Elizabeth 5566 Saddlebrook Dr
 Brehm Virginia 2960 Bethel Church Rd 341
 Brian Madden Co LLC 2400 Oxford Dr #304
 Brinker George M 121 Copperwood Dr
 Brown Fred R 1033 Grandview Farms Dr
 Butler Mary H 27 Conestoga Dr
 Byers Daniel 2881 Hickory St
 Callender Gloria J 156 Spartan Dr
 Castanet Paul Jr 3060 S Park Rd
 Choice Cigarettes c/o Linda Rice 4900 Library Rd
 Church Jarad 2037 Grandview Farms Ct
 Churchill Walter D Jr 648 Glenrock Dr

Clark Janet L, James 4477 1st St
 Coates Charles J 5351 Main St
 Conn William 5551 Library Rd
 Corcoran Mary Lou 257 N Lightwood Ave
 Cortolillo Thomas A 5397 Florida Ave
 Cothran Hugh E 3014 Hillcrest Dr
 Cox Alice M, Roger D 219 Logan Rd
 Danvers Donald A 2925 Kings Mill Rd
 Deeley Charles 6045 Library Rd 1F
 Delandro Joseph L Jr Est 7228 Baptist Rd Pmb #219 c/o Paul G Walker Jr
 Dolanch Patricia A 6009 Irishtown Rd
 Dorcak J Kevin 5857 Horseshoe Dr
 Drew Estelle Est 2611 Bethel Church Rd
 Eisner Shannon 120 Old Village Ln
 Elysian Realty Manag Ement 7228 Baptist Rd Box 188
 Falletta Anne T 2850 Hickory St
 Falletta Susan 3265 Sunnyside Rd
 Fiorillo Anna D 5794 Wilson Dr
 Fisher Richard C, Kathy M 5895 Glen Hill Dr
 Framesmith 5209 Library Rd
 Gaefke Jacqueline 1219 Braun Rd
 Gillece Mark Plumbing 4905 Library Rd
 Glausser Helen P 55 Highland Rd Apt 203
 Goldstein Irving, Clara 35 Highland Rd, Apt 6103
 Grebenarov Atanas 605 Chessbriar Dr
 Gresham Sarah 5398 Main St
 Griffin Priscilla 5408 Elm St
 Hajnos Maryanne, Arthur, Eva 680 Glenrock Dr
 Herrman David 1001 Brookfield Dr
 Himich Warren J 1012 Battleford Dr
 Hoover Elizabeth G, Richard B 1541 Stoltz Rd
 Ivoll Bruce 2413 Longcrest Rd
 Jordan Tax Service 7100 Baptist Rd
 Kamyk Louise C 747 Broughton Rd
 Kappeler Edward, Sara 3230 Forest Rd
 Kawtoski Amada 101 Old Village Ln
 Keller Walter J III PO Box 387
 Kerekes Helen T 5794 Wilson Dr
 Kidder Edna M 1021 Logan Rd
 Kirkwood Bonnie G 2940 Idaho Ave
 Klavonic Katherine Trust 5236 W Library Ave
 Leahey John C Jr 7168 Baptist Rd
 Levy Bernard Jr, Joan E 2669 Strathmore Ln
 Lewandowski William D, Evelyn House 161
 Lubawski Matthew J 3410 Sterling Dr
 Lucarelli Daniel J, Joan E 125 Slatewood Ct
 Lutz Lauren L 891 Boulder Dr
 Macdonald William A 1800 Timberidge
 Magnotti Ann 1000 Oxford Dr Apt 614
 Marchese Lucy Est 4676 Prescott Dr
 Matthews Jeffrey 2202 Superior St
 Mazzola John V 1435 Berryman Ave
 Mcnamara Margaret, Eileen 1000 Oxford Dr 813 E
 Meds Made Simple Inc 2505 Driftwood Dr
 Meiers Paul L 27 Conestoga Dr
 Mid Atlantic Investigations 5390 Progress Blvd Ste A
 Morales Julie C 102 Horning Rd
 Musial Irene 2960 Bethel Church Rd Apt
 Neff William C 5980 Dalmation Dr
 O'Brien Daniel J, Jane L 3310 Elderwood Dr
 Oconnor Irene B 5867 Horseshoe Dr
 Oday Terrence 5685 Kings School Rd
 Orlick Irene A Attn J Warren Orlick 3317 Crestview Dr
 Otis Gretchen E 7084 Dumbarton Pl
 Page Kevin 2608 Ctr St
 Peniel Israel 35 Highland Apt 4304
 Pernosky William, Philip 4th St
 Pitts Burgers Inc 5300 Liberty Rd
 Pointek George A 1328 Berryman Ave
 Pruger Jane R 1264 Bethel Green Dr
 Richardson James F 5379 Willow St
 Rine Lawrence 5742 Smith Dr
 Roche Michael 646 Clearview Dr
 Roche R 646 Clearview Dr
 Rose James D 747 Broughton Rd
 Sackinsky Veronica, Walter 5034 Orchard Ave
 Saylor Kara J 1004 Timberidge Dr
 Schaefer Jerome F 5450 Glenhill Dr
 Schlegel Ilse 3231 Elderwood Dr
 Schweiger Debbie PO Box 750
 Sell Janay James W 5321 Main St
 Seng Alan 506 McMurray Rd
 Silliman Matthew C 2412 Longcrest Ave
 Strickland Maxwell L c/o Linda Ryan 225 Rocky Ridge Rd
 Suchta Joan E Apt 227 2960 Bethel Church Rd
 Suerland Erwin Est 5963 Monogahela Ave
 Sukthankar Pranav 35 Highland Rd Apt 3303
 Sweeney Loretta 60 Highland Rd
 Tierney Robert D Est 5826 Clark Ave
 Tognarine Richard K 5230 Library Rd
 Torak Edward R, Sarah 5384 Elm St
 Vance Faye 2315 Wells Dr
 Volpatti Joseph R 14205 Stolz Rd
 Ward Ryan 5584 Saddlebrook Dr
 West Penn Prop PO Box 1675 2400 Oxford Dr #205
 Wilmot Stacey 420 Castle Dr Apt 90
 Wilson James D, Audra 3269 Sylvan Rd
 Witherow Sally 518 Bassett Dr
 Young Doris N 5565 Florida Ave

Brackenridge Pa 15014

Ballon Erna Est 729 6th Ave Apt 2r
 Behning Marcella 1040 Nelson Ave
 Boyko Dunya 1050 Brdview Blvd
 Couturiaux Steven 852a Brackenridge Ave
 Gamble Carole 1129 Nelson Ave
 Greiner Dorothy Est 1052 9th Ave
 Guida David M 1044 Union Ave
 Laughery Sandra 1071 Cleveland Ave
 Lewis Douglas E 832 8th Ave
 Linamen Carol J 901 6th Ave
 Lloyd Theodore Est 921 6th Ave
 Lloyd Raymond 1050 Brdview Blvd Rm 213
 Mooney Charles L 1116 Atlantic Ave
 Paz James L 1020 Norwood Dr
 Plecher Jessica 913 1st Ave
 Russell Robert, Carrie 1109 Sheren Ave
 Seft Sophie Est 1039 1st Ave
 Wadyko Lottie M 1135 Roup Ave
 Western Pennsylvania Ins PO Box A
 William Adams Jr 887 1st Ave Apt 310
 Williamson Henry W, Leeta C Unit 113b 1050 Brackenridge Ave
 Zakrzewski Carol Lee 832 9th Ave

Braddock Pa 15104

Acrie Charlene R 1303 Roy St
 AJ Silberman Co 838 Braddock Ave
 Andrejco Donald, Anna 637 4th St
 Bair June E 103 General Braddock Dr
 Baros Ann L 1446 Ridge Ave
 Benvenuto Carlo 313 Hawkins Ave
 Blackwell Juanita 313 Hawkins Ave
 Brush Robert J, Bernice 1631 Grandview Ave N
 Carter Mary Est 456 2nd St
 Chandra Seetha 450 Holland Ave Ste 107
 Cloonan Edward M 639 1st St
 Conroy John G 1315 Grandview Ave
 Cose Walter Sr, Agnes 227 Hawkins Ave
 Cuba Thomas, Marie 1221 Cherry Way
 Davis James E 521 6th St
 Davis William 552 Stokes Ave
 Delong Lizbeth 136 General Braddock Dr
 Donavan Barbara M 3757 Dartmouth Rd
 Dudley Anne C 1347 Bessemer Ave N
 Eddins Oscar James 441 Stokes Ave
 Elston Louise 501 Washington Ave
 Evans Andrew C 711 Baldrige Ave
 Fialkovich Clarence, Mildred 1102 Cherry Way
 Gailis Mary M 633 4th St
 Gray Welding 13 Talbot Ave
 Gubash Eileen M, Allan 420 Oak St
 Hamilton Karen V 18 Holland Ave Apt 10
 Harris Charles W, Sylvia J 301 Holland Ave
 Hicks Candice 1105 Stokes Ave N
 Holguin Joseph, Louis 1443 Bell Ave
 Howell Clifford 904 Talbot Ave
 Johnson Mildred 620 Braddock Towers Apt 907
 Kostelnik John Est 1622 Grandview Ave
 Kurzawski Brenda 585 1/2 Corey Ave
 Luccis Collision Center 313 Hawkins Ave
 Madison Georgia 904 Talbot Ave
 Major Vicki 748 Palisades Plz
 Markiewicz Leona, Paul 216 Talbot Ave
 Marshall Isabell B-26 Talbot Towers
 Mauldin Michelle 1709 1 2 Grandview Ave
 Mcnamara John 431 2nd St
 Miyares Takisha L 430 Frazier St
 Nedley Anna B 1524 Ridge Ave North
 Novotny John 1314 Kirkpatrick St
 Omalley William P 1308 Brinton Ave
 Oskin William c/o James F Keough 705 Braddock Ave
 Patterson Curtis 501 Mills Ave
 Price Eddie Mae, James Y 539 Stokes Ave
 Quick Floyd 209 2nd St
 Riley Mary Est 1622 Grandview Ave
 Scott Charles E 6 Palisades Plz Apt A2
 Senatits Donald 207 Bessemer Ave
 Shynski Josephine 116 7th St
 Sklenar Margaret, George 1306 Orchard St North
 Smith Doris 1608 Grandview Ave
 Smith Kristoffer 7 Palisades Plz Apt B5
 Sotak Elizabeth, Donald, Michael 1427 Bell Ave N
 Stimac John 136 General Braddock Dr
 Stipanovic Catherine 100 2nd St Apt 4
 Toth Theresa 1622 Grandview Ave

Bradfordwoods Pa 15015

Donnelly James F 200 Washington Rd
 Dunbar Ryan Franklin 91 Mystic Harbor
 Fretwell Ronald L 52 Marblehead Hb
 Heyl Scott L 612 Lincoln Rd
 Johnson Donald, Gerry 20 Market Ct
 Johnson Family Trust Dtd 8/14/01 20 Market Ct
 Pierson Lynn 125 Boothbay Harbor
 Troitskaya Maria 228 Bradford Rd

Bridgeville Pa 15017

Alsbaiheen Riyadh A 1597 Washington Pike Ste B14
 Alston Lydia 243 Ramsey Ave
 Alterman Golling Eileen L 2005 Clearfork Rd
 Arnold Henry A 479 Bank St Ext Apt 207
 Atlas Railroad Const Co 1370 Washington Pike Ste 202

Barbaryka Tony 538 Baldwin St
 Baroni Isabel A 917 Mclaughlin Run Rd
 Bernardo Santo 13580 Washington Pike Apt 57
 Berrott Raymond L 1000 Ryeland Ct
 Bishop Ruth E 126 Pennsylvania Ave
 Bud Behling Leasing Inc 382 Carol Ave
 Bursca 79 South Ind 100 Bursca Dr
 Butler Sharon 653 Bower Hill Rd
 Channing Susan 2035 Clearfork Rd
 Cherry Harry Est, Jean 1101 Lakeview Dr
 Crocetti Josephine 1001 Grandview Ave Apt 502
 Daddario Domenic 640 Elizabeth St
 Delvecchio Irene 640 Elizabeth St
 Diggans Carolyn A, John M 1065 Grandview Ave
 Diorio Nicholas T 618 Dewey Ave
 Drew Estelle B 223 Jones Dr
 Emerson Eric 2601 Fox Chase Ct
 Equipco 1889 Mayview Rd
 Everest Software Inc 456 Washington Ave
 FB Wright Co Pittsburgh 98 Vanadium Rd
 Findley Joe Warren Sr Trs Ch Winfield Apt 6 1120 Bank St
 Foreman Constance, James 6371 Oyster Bay Ct
 Fridy Robert E, Robert W 148 Kimber Dr
 Gales Margaret R Box 246
 Gillis Anna M 2625 Thorntree Dr
 Havens Mildred E, Mildred 316 Hickman St Apt 4
 Haver Esther B 1104 Harding St
 Helbling Carl L 2892 Willowick Ct
 Honan Patrick George 7025 Clubview Dr
 Hoziniec Anna M c/o Country Meadows 3580 Washington Pike Bldg 4 Apt 112
 Irish Maxwell C 146 Elm
 Kacurak David Mayview State H 1601 Mayview Rd
 Kobie Carl L 1364 Bower Hill Rd 3
 Kreush Eric R, Jody B 8404 David Dr
 Kulbocki Marie Washington Commons 528 Dewey Ave
 Lennon Jr Lawrence J 609 Gregg Ave
 Lieberman Sybil L 3135 Laurel Ridge Cir
 Lober Linda 1601 Mayview Rd
 Loth Clarke A, Linda T 50 Vanadium Rd Apt 111
 Maida Joseph Adam, Dawn 277 Hikory Hight Dr
 Mankamyer Harold 548 Cherryhill Dr
 Marchisin Mary 415 James St
 Mazur Marion E, Michael 128 Melrose Ct
 Mazur Michael 129 Melrose Ct
 Mcelhinny Margaret 225 Hickory Hts Dr
 Michael Cinkan, Cnac 329 Prestley Rd
 Microsupply 1370 Washington Pike
 Middle Mgt Marketing C 23 Great Southern
 Milcic Mary L 528 Dewwy Ave
 Miller James I 1250 Tr St
 Moslen Andrea S 683 1st Ave
 Mucha James E, Alan C 1380 Pesavento Dr
 Odlund Dick E c/o Craig E Odlund 3531 Washington Pike
 Orfanon Evanglia 126 Firwood Dr
 Parento Angelo, Mary 601 Mcmillan St Apt
 Patterson Patricia c/o Bengs Bldg Ward 3 S 1601 Mayview Rd
 Powell Kathryn R, Lowell J 1009 Lakemont Dr
 Rusmur Floors of Ohio LLC 500 Sta St
 Saputo Salvatore 1601 Mayview Rd
 Scott Carol M 219 May Ave
 Shipley Dorothy Est 321 Thompson St
 Slagles LP 600 Bursca Dr Ste 602
 Smialek Agnes, John 351 2nd Ave
 Smialek Elizabeth, Agnes, Randall 351 2nd Ave
 Southwestern Pa Business Ed Foundation 600 Washington Ave Ste 205
 Stalma Ronald C Jr 710 Coulter St
 Stankus Virginia L Truste 1047 Sarah St
 Steck Jay 722 Maple St
 Steel City Hobbies 1155 Washington Pike
 Stephens James E 519 Hickory Grade Rd
 Stephens Jerry 1601 Mayview Rd
 Styche Bethany A 751 Mill St
 Thomas Elizabeth A, Lori L 14 Landgraf Ave
 Toward Philip A 2nd Ave 364 Rear
 US Property & Appraisal Svc 1370 Washington Pike
 Venneri Gertrude J 601 Memline St Apt 312
 Verdinek Louise 1000 Ridge Rd
 Vidnovic Frances, Samuel 149 Smt Dr
 Villani William R 432 Shady Ave
 Vogliano John 429 Railrd St
 Wedlake Kathryn A 1378 Bowerhill Rd Apt B
 Williams Margaret M, James Apt A 11 2461 Brookledge Rd
 Williams Johnny 223 Jones Dr
 Yarosz Carol A 2430 Orchard Dr
 Zamaias Properties 1150 Washington Pike

Buena Vista Pa 15018

Benedict Janet PO Box 33
 Burdell Michael A 1621 Beechview St
 Honick Robin A 121 Daggette Dr
 Melegari Emma 330 Conroy St Apt 116
 P&G Fittings Inc 640 McGowen St PO Box 550
 Smith H Jere PO Box 23

Carnegie Pa 15106

301 Old Washington Pike LLC 301 Old Washington Pike
 Abraham Martha 929 Lindsay Rd
 Acierno Nancy 23 Sunnyside Ave
 Angelo Denise A c/o Denise Sauer 5 Hill Ave
 Balanced Capital Inc Svcs 700 Washington Ave
 Bennett Renee 1622 Wise Rd
 Big Dog Warehouse 205 Locust St

Black & White Engineer Sales 200 Easton Dr
 Boberg Richard 213 W Main St
 Bostjancic Frank 6 Highlandview Ave
 Brooks Christopher 42 Mcmichael Rd
 Bryant Bruce 242 Woodkirk St
 Burgess Deborah A 320 Gregg St
 Butler Carrie 313 Rowland Ave
 Colussy Chevrolet 602 Carothers Ave
 Connolly Marlene V One 3rd Ave Apt 704
 Coyle Norman E, Jean 5 Mcmichael Rd
 Crane Betty M Honus Wagner Apts 902 One 3rd Ave
 Crawford Gertrude A, Gordon H 551 Washington Ave
 Cunningham Beverly J 464 Canterbury Cir
 Daube Sandra L 13d Chartiers Ter
 Devlin John S Jr, Barbara J 472 Canterbury Cir
 Devries Wendy S 101 Delfred Dr
 Disaster Restoration Svcs 4 Chestnut St
 Eckenrode Agency Inc 200 3rd Ave
 Elder Robert W 347 Torrence Ave Apt 2
 Face Inc 100 W Mall Plz
 Fife Robert Z 216 Barrett Way
 Flood Allen Est 409 W Main St
 Fulmer William G 2 Ann St
 Gilardi Nell 919 Bell Ave
 Gilbert Corinne M 22 Burrell Dr
 Grant Geraldine J 50 Stratford Ct
 Green Maggie 423 Bluff St
 Green Nicole 820 Capitol Apt 314
 Hamade Reena Maharaja 142 Mountain Rd
 Hassick Nicholas 5 Sansbury St
 Hoff John M 103 Delfred Dr
 Hoover Ann 133 Lee St
 Humenik Patricia A 100 5th Ave
 Islitzer Frank, Helen 127 Patterson Ave
 Ittel Jason P 505 Morrow Ave
 Jacobs Francis C, Emily W 17 Chestnut St
 Johnson Carol A 656 B Dow Ave
 Kaminsky Paul 41 Thomas Run Rd
 Kimball Gerald S 200 Thelma Dr
 Komisarz Michael 176 Spring St
 Kopia Elizabeth 13 Watson St
 Kortz Kathleen 433 Noblestown Rd
 Kortz Stephen 820 Capital Dr Apr 408
 Kortz Stephen Apt 208 1 3rd Ave
 Krasousky Shirley, Edward 133 Lee St Apt 507
 Kruluts Nellie H 15 Cynthia Dr
 Langston John 320 Lydia St
 Lockhart Joan 1635 Washington St
 Lopez Nicole 985 Wagner St
 Lubatty Isabelle W 171 Baldwin Rd
 Malezi John J 417 Cabbage St
 Malizio Christine 101 Governors Ln 209
 Malizio Henrietta C 1 3rd Ave Apt 500
 Marghetti Mary 430 Wilcox St
 Matassoni William Jr, Anna V 628 Ray Dr
 McCabe Mary S 1830 W Railrd St
 McClain Jason M 209 7th Ave
 Mcgrogan Mildred J 100 5th Ave
 McIntyre Christine, John 407 E Main St
 Mcnamara Kenneth C, Shannon 133 Lee St Apt 815
 Merrit Carolyn 209 7th Ave
 Miller Barbara 602 Carothers Ave
 Miller Gertrude C 611 Dick St
 Mincin Ronald Est 16e Chartiers Tr
 Moore Amy S 1217 Washington Ave
 Moroz Frank John 302 Glenn Ave
 Morrison Joshua R 29 Mcmichael Rd
 Moskal William 218 James St
 Mulig Nicholas Est, Frances 79 Mcmichael Rd
 Murdock Robert L, Laura J 29 Mcmichael Rd
 Musiol Delores, James 515 Ctr Ave
 Nolan Joshua 29 Mcmichael Rd
 Odonnell Lois J 325 Knox Ave PO Box 419
 Palmosina Joseph 307 Lexington Ct
 Perrotte Amanda, Nancy 42 Mcmichael Rd
 Petroclean c/o Brian Kowalsky PO Box 92
 Pochiba Dorothy 364 E Main St
 Polaritz Nicholas R, Joseph N 701 Lindsay Rd
 Popivchak Stephanie P 37 Sigrid Dr
 Powell David J 219 Bell Ave
 Process Control Group Inc PO Box 251
 Prosser George 200 Modern Ave
 Prosser George, Laura 924 Idlewood Ave
 Provident Funding Asso LP 500 Noblestown Rd #101
 Raomano Vincent 720 Northridge Dr
 Recycle Mgt c/o Accts Payable 73a W Noblestown Rd
 Red Valve Co Inc c/o Dave Abel 700 N Bell Ave PO Box 548
 Reed Parker 144 Mountain Dr
 Renzi Josephine, Nicola 7 Miller Dr
 Richards James Jr 508 Spikenard St
 Ross Margaret 512 Prestley St
 Rossini Dominica 601 Boquet St
 Rullo John J Sr, Esther 349 Academy St
 Sagar Enterprises Inc PO Box 684
 Schellhaas Matt 1113 Idolwood Ave
 Schreiber Erna Est 5 Tr Ave
 Shetler Shirley M Est 919 Windsor Ct
 Short Helen 320 Gregg St
 Sinatra Anthony R PO Box 509
 Smith Frederick, Margaret 1 3rd St
 Sowers John N 102 Delfred Dr
 Stewart Gloria, Merle 200 Railrd Ave Apt 103

Student Trans Am Inc Ne 2 c/o Perity Whitecap 230 E Main St
 Tamilia Betty Jane 408 Kings Hwy
 Taylor William D 2 Charles Dr
 Thorpe Gerald H, Betty 430 Kismet St
 Tokarczyk Paul 446 Grant Ave
 Torcasio Rose M 36 Lorraine Dr
 Tozzie Ellen D 616 Idlewood Ave
 Vangysel Geneviev 820 Capital Dr Apr 408
 Vangysel Geneviev Apt 208 1 3rd Ave
 Wabel Wesley F 301 Branch St
 Werle Amelia S, Elsie I 807 Doolittle St
 White Robert A 200 Easton Dr
 Wickline Mary 213 W Main St
 Wieland Teresa M 132 Lee St
 Williams Jessica 338 Academy
 Wroblewski John R, John 716 Hope Hollow Rd
 Young Smith Marie V 506 7th Ave
 Youschak John 320 Newkirk St
 Zeiler Gertrude 819 Paul St

Cheswick Pa 15024

1 Cochran Collision 207 Pearl Ave
 Baker Deborah L 38 Michael Rd
 Batcher Charles J 213 Pearl Ave
 Bracken Jessica 207 Pearl Ave
 Calvert Cathleen A 606 Shelby Ave
 Chirdon Ricky L 219 Reagaurd Dr
 Connamacher Robert H 328 Marshall Hill Rd
 Declere Marian J Box 367 Rich Hill Rd
 Dell M B 715 Freeport Rd Amber Woods
 Dominick Marian 244 Shagbark Dr
 Farmer Darlene 109 Maple Ridge Dr
 Faust Marilyn L 485b Nixon Rd
 Ferguson Lois M 12 Franks Ct
 Fullerton Catherine M, Robert W 715 Freeport Rd Rm 317
 Geysler Shawn 209 Meclure Rd
 Guys Run Area Concerned Citizens 112 Deborah Lynn Ct
 Hannon Thomas F Est Amber Woods At Harmar Vllg Pch 715 Freeport Rd
 Helman Sharon 544 Hite Rd
 Jack Robert C 113 Wilson Ave
 Kish Grace Ill Dam Rd RR 1 Box M
 Kish Margaret 311 Mill Dam Rd RR 1
 Mehelic Virginia 135 Acme St
 Michael Judd T 115 N Duquesne Ave
 Nadeem Awan 1100 Shawnee Ridge Dr
 Pappa Deborah C 114a Shady Ave
 Planitzer Alan J 207 Meadow Ct
 Porter Mabel H, John R PO Box 49
 Raparla Lakshmi 1011 Rural Ridge Dr
 Sotomayor Gabriel 1087 Shawnee Ridge Dr
 Spencer Barbara A 507 Low Grade Rd
 Tipe Richard 3803 Saxonburg Blvd
 Warnock John A Rd 2 Guys Run Rd Apt B3
 Webb Katherine K 715 Freeport Rd Amber Woods At Harmar Vil
 Welsh Leslie A RD 2 Guys Run Rd Apt B3

Churchhill Pa 15235

Mcdaniel Sharon L 2284 Wm Penn Hwy
 Yagle Louis William 53 Holland Rd

Clairton Pa 15025

Allegheny Plant Svcs PO Box 90
 Annelo Angelo, Verona 107 N 3rd St
 Bodnar Richard L, Martha 513 Miller Ave
 Burcin Melanie 106 Oakwood Dr
 Burge William C 633 Thompson Ave
 Butler Gloria E 637 Independence Dr
 Carlisle James W 752 School St
 Chotiner Stanford, Bennie 818 Miller Ave
 Ciccanti Fran 255 Old Clairton Rd
 Cox George W 169 Pennsylvania Ave
 Davadick Andrew A 136 Hollywood Dr
 DeFilippi Alexand S 1012 Village Green Dr
 Derenzo Dana 1444 S Randolph Dr
 Diguilio Mary 1215 Walton Rd
 Dobransky Cornelia, Robert 500 Farnsworth Ave
 Dolinar Helen M 453 Gill Hall Rd Rd 1
 Donovan Jayson 524 Farnsworth St
 Dora Verna 436 Farnsworth Ave
 Durosko Eleanor, Ella 607 Park Ave
 Eichler Beverly 546 Independence Dr
 Eisel Walter N 127 New York Ave
 Finrock James 504 N 8th St
 Franks Margt J 222 N 2nd St
 Fuel on 672 Miller Ave
 Gainey Mary 180 Mitchell Ave
 Graffam David A, Helen J 125 Tabor Dr
 Hart James P 1215 Walton Rd
 Jacksick Mildred 225 State
 Jajdoski Linda 2908 Soltis Dr
 Jeter Mary W 84 Maple Ave
 Johnson Eddie Mae, Susie 10 E Blair Hts
 Jones Mary L 318 State St
 Kang Young 605 Hidden Oak Dr
 Karloski Walter, Helen 1216 State Rte 885
 Ketish Michael Est 1208 Bickerton Dr
 Knudson Lorraine M 1651 State Rte 885
 Kojundic Anna 104 Shady Dr
 Lattanzi Richard L 125 New York Ave
 Lewis Rose J 2908 Soltis Dr
 Long George Jr, Agnes 539 Farnsworth Ave
 Magnotti William J, Marilyn J 118 Gilcrest Dr

Marincic Bernard 203 Halcomb Ave
 Marincic Bernard Est 637 Reed St
 McCormick Chas D 928 Jefferson Dr
 Mcdowell James R 543 N 6th St
 McGowan Mary B 448 Old Clairton Rd
 McKenzie Artrene 180 Mitchell Ave
 Mitchell Elizabeth 405 Caldwell St
 Moore John W 713 Reed St
 Nelson Garland N 221 Sycamore St
 Nickel Kathleen E 457 Old Clairton Rd
 Nickolich Pearl E 1105 Mcpherson Ave
 Nicola Ashley M, Bruce, Christine E 309 Tangelo Dr
 Ohara Margaret J 218 Pennsylvania Ave
 Pack Anthony J, Carol M 118 Robert Dr
 Pasino Dale A, M J 206 Glendale Dr
 Patrick John 910 Miller Ave
 Patrick Roberta Est 910 Miller Ave
 Paul Natalie R 1444 S Randolph Dr
 Perry Anna Louise 565 Reed St Apt 106
 Petersen James C c/o Gertrude D Petersen 532 N 7th St
 Petras Velma A 905 School St
 Precision Body & Svc Inc 506 Cochran Mill Rd
 Romanos George, Laura 467 Carnegie Ave
 Romanos George Jr 523 Saint Clair Ave
 Ruzich Frank 203 Elm St
 See Michael C 117 Shellbark St
 Sims Claude 777 Vankirk St
 Singleton Walter 546 Independence Dr
 Smith Melba L 222 St Clair Ave
 Soich John Crispin, Sara 521 Wilson Ave
 Solomon Johnnie F 222 St Clair Ave
 Soltis Elizabeth Faix J 446 Halcomb Ave
 Spoerlein Nell M 133 Old Clairton Rd
 Sposato Rosemarie 434 Farnsworth Ave
 Taiedi Dehnad D, Linda L 107 Springhouse Dr
 Theriot Theadocia 1536 Village Green Dr
 Wargo Margaret, Robert T 528 Thompson Ave
 Waydo Kathleen 203 Halcomb Ave
 Yavoich Kimberly A 114 Coal Vally Rd
 Zitney John M Jr, Dolores 1211 Grove St

Clinton Pa 15026

Astudillo Louis 350 Park Rd
 Bankowski Martha c/o Kimberly Solomon Ex Box 431
 Cain Harold 589 Anderson Hozack Rd
 Farley Katherine C 406 Bocktown Cork Rd
 Groom William, Leota Box 97
 Henderson Wilma 78 Campmeeting Rd
 Janoski Daniel F 1027 Clinton Frankford Rd
 Kramer Herman W 144 Colonial Dr
 Kypta Jeffrey J 131 Wilson Rd
 Miller Paula J 4048 Rte 151
 Nagle Stephanie 14 Park View Dr
 Nester Diane 399 Anderson Hozak Rd
 Oconnell Emmalu, Daniel RR 1 Box 212f

Coraopolis Pa 15108

Accurate Measurement Svcs 510 Narrows Run Rd
 Action Supply Co 1065 Montour West Ind Park
 Andrews Eleanor M 801 College Park Dr
 Ara Lockwood Greennew 200 Corporate Dr
 Axelsen Thomas R, Gina M PO Box 4075
 Barbarow Brenda 315 Pine Ln
 Barkanic Joli 226 Oakhaven Dr
 Battista Velma R 323 Smallwood Dr
 Blanarik David W 136 Rivercrest Dr
 Bloomer Matthew 913 Hiland Ave Apt 1
 Blumling Mary Lou 951 First Ave Apt 912
 Bonetti Kathleen, Paul 709 Lindenwood Dr
 Body David W 590 Boggs School Rd
 Brisbane Wanda 210 Flaugherty Run Rd
 Bronaugh Tracey L 218 Oak
 Broner Inc PO Box 1215
 Butya George 102 Gatehouse Dr
 Buzzi Mario P 1150 Queens Dr
 Caldwell William, Mary 840 7th Ave
 California Housing Finance PO Box 4025
 Carlos Patricia Y, John 720 6th Ave
 Carranza Salomon PO Box 5050
 Cautela Mary L 736 6th Ave
 Celedonia Mary Est 1142 Statia St
 Cersosimo Russell 541 Burkes Dr
 Chatlos Clara S 1162 Queens Dr
 Chi Ching Hua PO Box 3025
 Ciferri Ralph 15144 Springdale
 Chitlik James D PO Box 1675
 Citi Financial PO Box 3050
 Citizen Care 330 Lee Dr Apt 70
 Colella Ann L 241 Larue Dr
 Colon William M III 961 Montclair Dr
 Corba John 304 Ewings Mill Rd
 Core Finance S c/o Core Furnace Systems Corp 100 Corporate Ctr Dr
 Costanza Theresa Est 418 Mt Vernon Ave
 Crnovic Barbara, Frank 154 Landsdowne Dr
 Csehil Michael C, Arlene E 907 First Ave
 Ctic Service Link Div 345 Rouser Rd
 Cumston Rose 504 St Manor
 Deczkowski Henry 56 Utz Ln
 Deleo Roman Seaberg Installation A Dissolved Fl Corp 603 Lunar Ln
 Deloglos Christine L 115 Craigwood Dr
 Delta Funding Corp Isaoa Lsi 700 Cherrington Pkwy PO Box 6723
 Desantiago Eric PO Box 4050

Dickson Ethel H 951 1st Ave 605
 Dilisio Antonio 1226 1st Ave
 Dimartino Robert 129 Wallridge Rd
 Dont Actv Violas Rest 1300 Brdhead Rd
 Dotter Barbara, James 136 Herbst Rd
 Duc Tran & Toyota Motor PO Box 3025
 Duda Bernadette Est 951 1st Ave Apt 1012
 Dutch Hill Asso LLC 305 Forest Grove Rd
 Eagle Global Logistics 93 Spring Run Rd Bldg 5
 Elance Federal Express Corp 500 Cherrington Pkwy Ste 200
 Eles Susan S 995 Beaver Grade Rd Ste 1b
 Endicott Donald 423 Lincoln Highlands
 Equifax Settlement Svcs 420 Rouser Rd Bldg 3 Fl 5
 Falcione Anthony 609 Cornell
 Falcione Gilda M PO Box 609
 Fallo Richard De 110 Rosemont Dr Apt 9
 Fidelity Investments 212 Ogden Nash St
 First National Bank of Arizona PO Box 4025
 Fisher James E 937 2nd Ave
 Fitzgerald Jody T PO Box 30753
 Follett Dorothy Rte 3 Box 401 Brdhead Rd
 Furlonge Akini PO Box 3025
 Fusina Helen M 951 1st Ave Apt 323
 Garcia Salvador PO Box 1675
 Gasior Stanley E 212 Ogden Nash St
 Gaston Bill 186 Grant St
 GFS Inc Po Box 286
 Goettel Julia 103 Nyetimber Pkwy
 Gordon Trish 801 Colony West Dr
 Gracey Christine 115 Craigwood Dr
 Greene Sally M 1470 Brdhead Rd
 Grey Elizabeth I PO Box 1675
 Guzelli Joseph Est 111 Convair Dr
 Hanshaw Celeste, Thomas PO Box 4025
 Harkin Emily A 110 Wyngate Rd
 Hee Kim Po Box 4075
 Helm Geraldine 850 5th Ave
 Henry Stephen 149 Camelot
 Hoge Eric Vincent 142 Cranbrooke Dr
 Holmes Phyllis A, Arthur 245 Patton Dr
 Homecomings Fin LLC Isaoa PO Box 4075
 Homecomings Fin Network PO Box 4025
 HSBC Auto Finance Inc PO Box 3075
 Huddleston Natalie E 109 Becks Run Rd
 Iacobucci Virginia Est, Helen 1634 State Ave Apt 2
 Interbay Funding LLC Loan 2018820 PO Box 2575
 International Commodity Dist 200 Corporate Ctr Dr Ste 310
 Intertec Co c/o Michael A Schalk Esq 400 Fairway Dr
 Irby Tessie 1040 Kris Dr Apt 217
 Its Successors PO Box 4075
 Jackson Veda D 1026 1st Ave
 Johnson Ronald W PO Box 145
 Joseph Michael 305 Summer Dr
 Kangara Elenah, Pardon PO Box 4075
 Kanith Monell M 1113 Highland Ave
 Keith Carole E 706 Thorn Hollow Dr
 Kindling Patricia 330 Lee Dr Apt 70
 Klett Leonardine, Richard R PO Box 3025
 Kohlman George F, Mary, Joseph 951 1st Ave Apt 809
 Kotlinski Corinne PO Box 503
 Kramer Claire 158 Rosemont Dr
 Kurczewski Brenda J 151 Crossridge Rd
 Kuttler Patricia R 507 7th Ave
 Kvermmo Geir 241 Lincoln Highlands Dr
 Lawrence Ronald L 208 Sycamore Dr
 Lease Trust PO Box 3025
 Lebak William N 638 4th Ave
 Lenders Service Inc 700 Cherrington Pkwy
 Lexus Financial PO Box 3025
 LPS Default Title & Closing 700 Cherrington Pkwy
 Ludwick Kevin 9 Spear Dr
 Luft Richard 321 Hemlock Dr
 Macik Michael, Raphie 315 Forest Grave Rd
 Management Newport Trustee for Gmac Mort LLC PO Box 4026
 Mann Rayford Anderson 155 Greenlea Dr
 Maretti Donald 202 Glengarry Dr
 Mariana Silvia c/o Geremia Lucente 1510 Ridge Ave
 Martinez Manuel Llaven 223 Moon Clinton Rd Apt 18
 Matheson Beth Personna Care W 200 Grand Ave
 Mattson Ross PO Box 4075
 Mays Alfred S Trust 204 Oakhaven Dr
 Mcbride Mary M 1132 Vance Ave
 Mcdonald Dorothy 203 Pine Dr
 Mckenzie Charles I 105 Seibert Rd
 Medlin Edythe A 1804 Barley Ct
 Monyak Bessie, Steve 4673 Royal Ave
 Morgan Jane Est 132 Westbury Dr
 Murphy David M, Dion PO Box 4025
 Nagel Frederick 42 Rodgers Dr
 National Rehab Equip Inc PO Box 1135
 Neely Edward C, Mary K 1527 Woodcrest Ave
 Nester Margaret 1434 Beers School Rd
 Netbank Inc Mortgage PO Box 2975
 Newport Mgt Co PO Box 4025
 Olinger Joseph E, Dakota M 1115 Ridge Ave
 Olson Elizabeth RD 3
 Orpik Brooks 3205 Ventana Dr
 Ozarowski Barbara PO Box 4050
 Pagel Swaraj 120 Hunters Run Dr
 Panyi Scott PO Box 3025
 Pargeon Crystal, Jerald 906 Kable Way
 Pastel Marvin PO Box 3025

Pavliska Celeste S 717 Montour St
 Pichora Pamela 24 Williams Dr
 Polach Shawn 412 Sharon Rd Apt 204
 Polcovich Patricia, Alex Jr 165 Shafer Rd
 Ponce Victor PO Box 4075
 Post Betty H V, Arthur 658 Maplewood Ave
 Potts Pamela 1086 St Clair St
 Raffle James M 339 Coraopolis Rd
 Ramsey Scott 104 Shippen Dr
 Randall Scott, Debra 1513 Staunton Dr
 Riedwood Robert 11 Porters Hollow Rd
 Ro Carol PO Box 3025
 Robert Pamela 308 Smallwood Dr
 Romito Lisa 109 Becks Run Rd
 Servicelink PO Box 1287
 Servicelink PO Box 1115 345 Rouser Rd
 Shurilla Melissa 704 Canterbury Dr
 Simmons Wilhemina Dot 1020 State Ave Apt 810
 Slatt Robert T 810 Kris Dr Apt 154
 Smith Derek 212 Norman
 Snyder Lois Arlene 901 Hiland Ave
 Solomon Toya 1708 Vance Ave
 Spaniol Joseph Est 872 Pennsylvania Ave
 Speer Gordon RD 1 Box 195
 Springer Ermalinda, Francis 4238 Moon Clinton Rd
 Stadalnikas Albert J 6 Sunset Dr
 Stanasolovich Mildred 246 Friendship Cir
 States Mary 809 1/2 Vine St
 Stephens Mary 559-561 Coraopolis Rd
 Stoner Rosemary 280 Ewings Mill Rd
 Sung Hwan Kim PO Box 4075
 Swan John L c/o Swan Label & Tag 929 Second Ave
 Synergy Destination Mgt 910 Beaver Grade Rd Dept 2014
 Tarka Mary 1308 Hiland Ave
 Tarquinio Viola 1142 Statia St
 Thomas Russell D, Rita A 1176 Hayes Ave
 Tucceri Harry Est 1215 2nd Ave
 Urbano Michael 112 Lycoming Dr
 Valenzi Emily B 1030 Woodlawn Dr
 Vanbalen Loy Inc 1403 5th Ave
 Vannatta Harold A Jr, Gabriele c/o Miles Inc 410 Scottsdale Dr
 Viola Richard J Gibson Dr
 Vomacha James 951 First Ave #704
 Weaver Angela R 114 Pillar Dr
 Weir William Est 225 Herbst Rd
 Wharton Justin Hamilton, Keith H 204 Kenrich Dr
 Wiener Albert 113 Bradley Dr
 Williams Janet 638 4th Ave
 Williams Shad PO Box 4075
 Wojanis Supply Co Inc 1001 Montour W Ind Park
 Woodley Thomas S, Mary S 743 Hiland Ave
 Yazzie Elliott PO Box 3075

Creighton, Pa 15030

Dusko George Jr 935 Freeport Rd
 Ferrari Lorraine D, Daniel L 921 Bellview St
 Ferrarie David 14 Freeport Rd
 Hicks Amos 232 Baileys Run Rd
 Misko Margaret, Dorothy 547 Marion St
 Molnar Judith A 509 Days Run Rd
 Orris Elaine R 925 Bellview St

Crescent Pa 15046

Bateman Kathleen J Est 459 Crescent Blvd Ext
 Falkowsky Theodore A 689 Ridge Ave
 Flickinger Owen D 1232 Mckee St
 Lancaster Frederick A 1223 Crescent Blvd Ext
 Zimbicki Jim 1331 Main St

Dravosburg Pa 15034

Arena Dolores M, Michael 208 4th St
 Bargiel Andrew R 1113 Highview Dr
 Eagle Eddie B 180 Duquesne Ave
 Fichtner Carol Box 442a
 Gensler Kyle Jerome, Jerome J 113 Railrd St
 Gensler Jerome J PO Box 246
 Irvin Works Federal Credit Union PO Box 250
 Keene Barry L, Georgetta 24 Scott Dr Apt F
 Kocan Mike 34 Blumont Dr
 Lesnoski P 406 Richland Ave
 Milko Stephen Hunter PO Box 246
 Thomas Agnes L Box 442a
 Wiczorek Regina 502 Ridgeview Dr

Duquesne Pa 15110

Arnovitz Mary J 120 Kennedy Ave
 Ball June Est 111 Peter St
 Blair Tierra R 2500 Duquesne Place Dr #201
 Brown William E 138 S 4th St
 Buckner Charmaine 136 S 5th St Apt 2
 Cale Val 511 Crawford Ave
 Campbell Craig L 608 S 5th St
 Cieslewicz Walter, Agnes 919 Kennedy
 Conroy Catherine 1121 Lowery St
 Davis James E Jr, Earlene J 26 Erwin St
 Drago Charles 14 Herman Ave
 Dulin Marie E 100 Grant Ave Apt 808
 Fecho Joseph 920 Burns Ave
 Fendrick Nancy J 119 Library Pl
 Flood Courtney L 1214 Savey St
 Garrett Rodney H 112 S 6th St
 Harshbarger Linda 507 Line Aly
 Jackson John H 923 Maryland Ave

Jeffries Willie L 825 Oak St
 Johnson Avstina L 138 S 4th St
 Jordan George PO Box 444
 Judy Mary L 1121 Lowery St
 Keenan Jeffrey R, John R 1015 Kennedy Ave
 Kenneth Menhart J 22 S 5th St
 Kinney Bryce S, Marie T 703 Willow Dr
 Kola Sylvia 314 Cedar St
 Kolar Conrad 314 Cedar St
 Kolesar Edward 413 Miller Ave
 Krivacek Joseph, Mary R 220 Aurilles St
 Leonard Ronald L 15 S 2nd St
 Malinowski John J 143 Eddison
 Mathe Irene M 5 N 2nd St
 Matta Helen M 919 Wool St
 Menhart Ernest 22 S 5th St
 Murrell Jennifer L 825 Oak St
 Newmyer Edwin R 140 S 6th St
 Pirhalla Edward A, Nancy L 200 Cedar St
 Powell Deborah 115 Erwin St
 Risteff A 43 Clearview Ave
 Snyder Tracy 846 Hinnerman St
 Staffiero Roxanne, Mary 836 Hinerman
 Stophel John Spencer Jr, Rachel D 106 S 5th St
 Strahl Laura, Frank Pennsylvania Ave
 Stuvantis Russell 19 A Burns Hts
 Tarabek J E 1117 Maryland Ave
 Whitfield Clotilda 115 Erwin St
 Williamson Howard 19 A Burns Hts
 Young Taylor G 125 S 6th St

East McKeesport Pa 15035

Hall Margaret, Larry, Thomas 433 Desota St
 Hall Margaret, Larry, Thomas 905 5th Ave
 Hovan Tiffany 113 Carson St
 Jones Michelle 333 Brdway
 King John J 650 5th Ave
 Lakatosh Marie 333 Brdway
 Maljan William 1134 Brdway
 Moore Blanche M, Clark J 930 Punta Gorda Pl 19
 Rios Deb 520 Woodmount St
 Szulc Charles E, Torrey L 558 Woodmont Ave
 Webster Mary J 650 5th Ave

East Pittsburgh Pa 15112

Antis David M 537 Franklin St
 Bissell Rose L 104 Quarry St
 Campbell Ashley 810 Wood St Apt 2 Fl 1
 Day Tyrone 525 Franklin St Apt 3
 Daye Antonio 1509 Electric Ave
 Deems Audley, Jane 832 Linden Ave
 Dixon Faith 410 Franklin St
 Evanovich Lavern 122 Grandview Ave
 Fisher Renee 561 Ridge Ave
 Gegick Raymond, Helen 200 Dorothy St Apt A2
 Green Joenelle 542 Grandview Ave
 Green Tawnya K 545 Ridge Ave
 Grimm Anna L 541 Ridge Ave
 Halus Carol L 241 Bessemer Ave Apt 2
 Karavlan Eleanor 827 Greensburg Pike
 Konieczka Rebekah F 62 Prospect St
 Kovach Kristin 604 Bessemer Ave
 Lombardi James J 1446 Electric Ave
 Lyons Esther M 305 S Park
 Mcquillis Robert J 278 Brighton St
 Melvin Lyons B 305 S Park
 Nixdorf Harold M 283 Brighton St
 Ronnica Cnac, M S 70 Prospect Dr
 Scherzer William C 405 Howard St
 Schmoutz Debra L 411 Western Ave
 Sepesy Jean 850 Main St Apt 203
 Slick Joseph 370 Filmore Rd
 Sullivan Ronald 546 Howard St
 Value Added Processing c/o Sky Bank 760 Braddock Ave
 Webb Kathryn K 106 Rossmore Ave
 Welsh James E 501 Main St
 Zimpleman Sharon J 283 Brighton St

Elizabeth Pa 15037

Abel Mildred 985 Simpson Howell Rd
 Adams B Est 535 Tomahawk Dr
 Amendola Karl Anthony 311 Cir Dr
 Amendola Mildred A 991 Peairs Rd
 Baker Brooke 7 W 500 S
 Bendol Jennie RR 1
 Blain Hill Pizza 408 Market St
 Buffington Marian L 450 W Main St
 Carreras Carol A 479 Ct St
 Coulon Florence L 237 McKeesport Rd
 Cramer Conrad, Ruth Cemetery St
 Dalton John D 124 Skyview Dr
 Di Claudio James Jr 202 High St
 Espenshade Walter, Anna RR 2
 Goehring Anna R 925 13th St
 Hash Eric 2005 Foxwood Dr
 Hays George W Jr 294 Lincoln Hall Rd
 Hicks Katherine Est 155 Pine View Dr
 Home Paul Bekavac Wylie Ave
 Hudak Esther 1208 Madison Dr
 Kerby William A 206 Plum St Apt 2
 Kiger Bruce 2870 Buena Vista Rd
 Kochan Irene B Elizabeth Ave

Kosko Mike Shaffer Ave
 Mascio Louis R 2005 Foxwood Dr
 Mckernan Daniel T 723 Fallen Timber Rd
 Miller Mary L 413 High St
 Murphy Geraldine F 324 Benchoff St
 Noga Harry RR 1
 Peers Kathleen A, Cecil W 1005 Scenery Dr
 Penick Linda 316 Donna Dr
 Pierce Rick C 312 2nd St
 Schneider William J 738 Peairs Rd
 Schwirian Ernest 412 Cowan Dr
 Scklan Betty C, Betty 4314 Liberty Way
 Semenko William 817 7th Ave
 Sickles Frances L 513 Rock Run Rd
 Sovitski William J 1550 Hayden Blvd
 Stinson Bertha S 121 N 2nd Ave
 Szwest Eleanor 479 Ct St
 WD Tree Service 302 Karen Dr
 Warkentin Mark 302 High St
 Williams Joseph 8612 West

Emsworth Pa 15202

Hawk Pauline M 103 Meadow St
 Kralosky Paul F 8179 Ohio River Blvd 31
 Ritchey Marjorie A, James E 4 Grant Ave
 Weigand Mary 103 Meadow St
 Wein Jabey Andrew Jr 123 Allegheny Ave
 Wiegand Mary 103 Meadow St
 Wright William D 220 Locust St

Gibsonia Pa 15044

Abbott Lenox 104 Northbrook Dr
 Allen Natalie J 402 Duke of Kent Dr
 Andrews Harriet L, Robert M 5850 Meridian Rd Apt 207a
 Andrews Andrea 331 Stag Dr
 Antommaria Phillip 2759 W Bardonner Rd
 Arlotti Sharon 503 Leah Ct
 Asso c/o About Face Inst O 620 Warrendale Rd
 Baierl Automotive Inc 4169 Grandview Dr
 Bender Sharleen N, John N 3819 Sahli Dr
 Bettis Jerome A 2188 Grandeur Dr
 Bonner Judith A 323 Saddlebrook Rd
 Boyd Abigail D, Jason 3154 Camberly Dr
 Burkarth Ronald 2691 E Bardonner Rd
 Caplan Marty 4543 Bakerstown Rd
 Carmichael Kenneth G 5430 William Flynn Hwy
 Chuderevycz Maurela J 5621 Meridian Rd
 Citi Financial Auto 4543 Bakerstown Rd
 Clegg John N John N & Patricia Clegg 4249 Gibsonia Rd
 Craig Elizabeth 3176 Cheltenham Ct
 Crompton John H, Anna 2578 Elgro Rd
 Datt Nicole 1049 High Meadows Dr
 Dayton Wanda V c/o 5760 Phillips Rd
 Doran Edward 481 Brierly Ln
 Eden Hall Foundation 6035 Ridge
 English Adeline 5330 Chaucer Cir
 Esplen Robert J Jr 112 Pinehurst Ln
 Fair Janet M 5319 Ranalli Dr
 Farwell Sarah J Box 387 Rd 1
 Feldman Max 1244 Woodhill Dr
 Ferko Joseph F, Helen A Box 22
 Fleming Ann c/o 2072 Entertainment 504 Appleridge Ct
 Frederick Dorothy, Roy 133 N Pine Cir
 Futrick Christopher M, Brenda L 601 Carters Grove Dr
 Ganster Lillian V, William H RD 2 Box 215
 Gascoigne Myrtle J 164 Patricia Ln
 Gordon Mildred J 5052 Cashlie Ct
 Grondwalski Christi L 3051 Camberly Dr
 Guzzo Suzanne L 504 Sandylynn Dr
 Hart Edward 5330 Chaucer Cir
 Havens Berniece, Edward Lot 50 Chaucer Cir
 Hawk Christopher 4333 Grandview Dr
 Hunt Robert 2005 Lynn Ln
 Ippolito Susan J, John J PO Box 415
 Ippolito Mark A 3153 Cheltenham Ct
 Jacobs Madelyn, Felix 5850 Meridian Rd Apt 307c
 Keppel & Koryak Consulting 5238 Karrington Dr
 Kimmich Karl C, June R 5636 N Montour Rd
 Knapp Charles W 3178 Meadowridge Ct
 Kozak Stella 4885 Arnold Ave
 Kresak Glenn 4169 Grandview Dr
 Kruse Mary Jane c/o Kathleen Miclot 5005 Old Orchard Ln
 Lapp Bob K 5405 Turner Rd
 Leones Linda H 5729 Wesleyann Dr
 Littell Harry E 3789 Bakerstown Rd
 Logan Marjorie I 5386 Peach Dr
 Magee Kevin M 189 Lori Rd
 Mahaffey Kathleen D 159 Steeplechase Cir
 Martinez Susan L, Jose A 245 Estates Dr
 Medical c/o About Face Inst O 620 Warrendale Rd
 Merritt Gilbert S Jr PO Box 1105
 Merritt Danielle R Jr, Janice R Jr PO Box 1105
 Meyer James Grubbs Rd PO Box 429
 Mjim Partners LP 191 Logan Rd
 Monroe Tracey L Est 3762 Gibsonia Rd
 Morgan Viri R 3794 Legion Dr
 Moriarity Rosemarie, James 119 Walker Ln
 Nachman Jeffrey 119 Summer Pl
 Obsheatz Peter 3809 Kim Ln
 Omara Mimi 1004 Old Orchard Dr
 Peterson Mary Jane 5847 Meridian Rd Apt 101
 Piercy Patricia A PhD 5004 Meadowridge Ln

Pronio Gary 4 Hampshire Ln
 RDM Enrollment Solutions LLC 3026 E Ridge Dr
 Robles Roberto 520 Treeline
 Rupert Rentals Beth Rupert 4790 Andrews Dr
 Rush Margaret R, Harry C PO Box 283
 Salandro Leslie 413 Avonlea Ct
 Sanderbeck Dale D, Mary T 244 Shuster Rd
 Seybert Lois J 5710 Smt St
 Sharma Smita 719 Parkview Dr
 Sieber Michele 506 Edgehill Dr
 Silverco Inc 10707 Babcock Blvd
 Skundrich Mary F 576 Franklin Dr
 Smith Louise K 3161 Mohawk Dr
 Snyder Olga c/o George D Snyder 3401 Cramlington Dr
 Stewart Beth 360 Oak Rd
 Stewart George M 5850 Meridian Rd Apt 211a
 Stultz Thomas P 11066 Babcock Blvd
 Summit Financial Advisors 719 Parkview Dr
 Sunil K 719 Parkview Dr
 Sutton Angela 576 Franklin Dr
 Tierno Frank J 5345 Hardt Rd
 Varisco Christopher Trust, Rachel Trust 5008 Graphic Dr
 Walsh Charles G, Mary L 5440 Beechnut Dr
 Weber Timothy C 5018 William Flynn Hwy
 Whalen Marilyn 276 Allison Rd
 Wick Georgia 164 Patricia Ln
 Winkler Mary L Trust Ua 04 13 92 5850 Meridian Rd 412b
 Wise Carroll L, Dolores D Apt 313 Community Ctr Dr
 Wise Dolores 206 Rose Cir
 Wojnar Margaret, Eugene 5651 Rte 8
 Young Kathleen 5475 Gibson Rd
 Zillmer Lydia J c/o Martha E Zillmer 5850 Meridian Rd 206c

Glassport Pa 15045

Antoinette De C 522 Indiana Ave
 Bates Caroline 507 8th St
 Decicco William 522 Indiana Ave
 Ditter David Est 1008 Indiana Ave
 Envirosource PO Box 2000
 Figas Richard M 834 Indiana Ave
 Fike Russell D 504 Ohio Ave
 Finley Michael, James 517 Monongahela Unit 2
 Hadvab Eleanor Marie, Michael PO Box 203
 Hallas Barbara J 516 Monongahela Ave
 Howard Susan F 1913 Washington Blvd
 King Charles, Donna 732 Vermont Ave
 Large Kimberly J, Thomas R 633 Delaware Ave
 Matinsky Erica L 522 N Monongahela Ave
 Mehalcik Thomas J 943 Cypress Way
 Miller Dorothy, Ben D 424 6th St
 Plesniak Anna 507 8th St
 Plotkin Brothers Supply 1050 Ohio Ave
 Rays Spring Shop 705 Allegheny Ave Drawer
 Richard Wardrop M 809 Vermont Ave
 Roycraft Thomas A 704 Ohio Ave
 Shaw William I 229 Monongahela Ave
 Vardjan Frances M 140 Ohio Ave
 Wardrop Nina G 809 Vermont Ave
 Wilks Helen A 8131/2 Vermont Ave
 Zebroski Arthur J Jr 740 Oak Way

Glenshaw Pa 15116

Anderson William 1101 William Flynn Hwy
 Atlahuanopaltecatti Renato 1200 Rte 8 Apt 1
 Black Dorothy E 1005 Gdn Pl
 Bresnei Alan 2006 Jeannie Dr
 Brown William 626 Vilsack Rd
 CB Cleaners Inc PO Box 5
 CMS West 2700 Mt Royal Blvd
 Community 2000 Inc c/o Georgia Manesiotis 114 Oakwood Dr
 Conway Smalstig Harriet 2008 Clearview Dr
 Cook Ellen M 216 Morewood Rd
 D Enterprises 808 Breezewood Dr
 Deaustine Rudolph H, Yolanda 410 Dehaven Ct
 Dressel Robert J, Mary C RD 1 Fl 1 Front Right
 Economy Heating & A/C 1046 Saxonburg Blvd
 Frollini David 1488 Elm Ave 1st Fl
 Gilchrist Paula Lizak, Joseph A 1510 Stonington Dr
 Gillenberger Giovanna, Edward J 106 Royal Ct
 Goyal Ankur 2210 Hassinger Ln
 Gralowski Scott 106 North Pine Dr
 Hasley Alberta R RD 1 Saxonburg Blvd 4 Miles
 Hoagland Marie F 2800 Herron Ln
 Johnson Mary A, Roy T 140 Dehaven Ave
 Kasunick Jeremy 313 Willett Rd
 Keating Mark A, Mary A 3005 Albine Dr
 Kuehn Josephine L 2823 Phillips Ave
 Locascio John, Ruth 2407 Mt Royal Blvd
 Magill William Scott 308 W Sutte Rd
 Manske Evelyn R 111 Orchard Ave
 Mcgee Robert N Jr, Robert L Butler Plank Rd
 Miller Luann 1231 Willow St
 Miller Mary L 514 Dehaven Ct
 Murray Henry H, M 406 Albine Dr
 Nopaltecalt Jacobo 1200 William Flynn Hwy Apt 1
 Pazini Joseph M 105 Forliview Rd
 Provident Desiree 2607 Mount Royal Blvd
 Reid Frank A 1415 Mt Royal Blvd Apt 502
 Reinheimer Fred 111 Fall Run Rd
 Rossi Albert 124 Hartle Rd
 Sams Mitchell P 118 Mildred Ln
 Sanford Frank Terry 1463 Glenn Ave

Schaffer Leigha 1539 Butler Plank Rd
 Skinmedica Inc 113 W Glnn Ave
 Smalstig Mildred M 2008 Clearview Dr
 Suhoza J A 142 Hodil Rd
 Tamburo Cristin 2813 Mt Royal Blvd
 Tappe Judith E, David L 116 Woodland Rd
 Trecease Lucille G 119 Morewood Rd
 Urbanek Linda L 321 Scott Ave
 Verbanets Albert 1616 Mt Royal Blvd Apt 208
 White Jeff A 613 Northhaven Cir
 Willey Dolores A 105 Forlview Rd
 Williams Herman Est 807 Spencer Grove Ln
 Wolfe Bryon 101 Hawk Dr

Glenwillard Pa 15046

Cramer Robert 71 MCGovern Blvd
 Diamond Harry, Mary 20 School St

Greenock Pa 15047

Breegle Danny N, Grace V PO Box 152
 Moyer Steven PO Box 83
 Pigozzi Delores N Est, James PO Box 218

Harwick Pa 15049

Harrison William F 1c Springwood Sq
 Lexigraph Inc 710 Hite Rd Office B

Heidelberg Pa 15106

Hlad Elinore 481 Grant Ave
 Medvitz Florence 8217 Vivian Dr
 Patterson Williamena, Howard 1816 Washington St
 Tokarczyk Paul 446 Grant Ave
 Tokarczyk Tommie 454 Grant St
 Wind Ford Inc 2100 Washington Pike
 Woltz Wind Ford Inc 2100 Washington Pike
 Wrights Seafood Inn 1837 Washington St
 Zurman Jacqueline 481 Grant Ave

Homestead Pa 15120

Adkins Darwin S 1225 Revenue St
 Almojl Dana K PO Box 555
 Atkinson Robert P 306 E 16th Ave
 Baker Dorothy 4708 Theodore St
 Barry Kathleen T 4719 Theodore St
 Barry Stella 315 W 12th Ave
 Bonomi Margaret 566 Doyle Ave
 Burgess Priscilla A 329 E 13th Ave
 Burkey Lillian Est 329 E 10th Ave
 Clair Edwin R 3601 Watchhill Rd
 Cloonan Catherine 102 Greentree Rd
 Connelly Mary L 1111 Ann St
 Debolt George S 335 E 7th Ave
 Dilorios Joe Auto Body Shop 117 W 7th Ave
 Dupee Madeline 342 W 14th Ave
 Dutrieuille Raymond 342 W 14th Ave
 F Cloonan John Jr 102 Greentree Rd
 Flurry Curtis 559 Heisel St
 Fox Dolores M, Edward 1261 Edgewood Dr
 Garth Lonnie 117 West 14th St
 Goldblum Raymond W MD Est c/o Philip A Goldblum 285 E Waterfront Dr Ste
 Greenhow Jeffrey 145 Crawford Ave
 Hallam Mildred M 919 Sarah St
 Hm Wyncote C c/o Charlee Brindza 285 E Waterfront Dr
 Hunter Jeffery D 3921 Harvey St
 Jenkins Shayla 1383 West St
 Jones Roland W, Madelyn 128 W 12th Ave 304
 Jordan Lometa 1215 Ann St
 Keith Barbara D, Lovell D PO Box 210
 Konish Frances PO Box 217
 Kray Elaine L 4111 Fairfield Ave
 Kudla Edward J 961 Sunglow St
 Link William O 4214 Fairfield Ave
 Mcafferty Kelsey J, John E 4420 Benezet Ave New
 McClure Margaret M 3625 Venango Ave
 Mihalic Elizabeth Est 46 Longfellow Dr Apt D
 Mikula Mary, M 140 E Eugene St
 Nelson Lawrence 1009 Ann St
 Obrien Bill 115 West 9th St
 Palmer Lois H 220 Mercer Ave
 Pearson Annie Mae 559 Heisel St
 Pfeiffer William J, Hazel I RFD 1
 Quigley Marion 112 E 7th Ave #4
 Ragan A G 439 Brierly Ln
 Shedlock Edward Est 141 Summerfield Dr
 Smith Elaine M 3512 Forest Ave
 Snaupon Tools 3607 Venango Ave
 Solay Andrew G, Helen Roosevelt Acres 931 Sunglow St
 Sullivan Mary 1110 Ann St
 Szuba Walter, Mary 508 E 9th Ave
 Thomas John J 408 E 10th Ave
 Turney Norman R 214 E 6th Ave
 Vargo Ann Est 246 16th St
 Williamson Edwin H 152 W 9th Ave

Imperial Pa 15126

Balthazar Raphael 28018 Evergreen Run
 Boden Janice 524 Timber Trail Dr
 Boesenberg Erik 3919 Potato Gdn Run Rd
 Brown Stephanie 4051 Potato Gdn Run Rd
 Burgoyne Dennis V 106 Grandview St
 Carter Claudia R 602 Walden Way
 Chadish Lucille PO Box 228
 Chutorich Colleen 95 Enlow Rd

Connor Mary E 75 Williamsburg Rd
 Crafton Service 95 Enlow Rd
 Daughenbaugh Gene, Ruth RR 1
 Duenas John 5098 Walden Way
 Hissom William F, Ruth 20 Margaret St
 Imperial Towing Inc 212 Clinton Frankft Rd
 Konecky Alexander M, Bohdan M 6760 Elk Rush Dr
 Kyles Mia N 7400 Green Meadow Dr
 Linberg Nile 508 Walden Way
 Midgley Lisa M 121 Pinoak Ln
 Park Grace 326 Red Oak Ct
 Patton LeRoy Jr, Marye Ulpepper Ct RR 1
 Shedlock Kristina L 4051 Potato Gdn R
 Somewhere Over The Rainbow Imperial LLC 268 Main St
 Stein Michelle M, William M 9096 N Timberglenn Dr
 Wieczorkowski Tiffany P 412 Rte 30
 Yemdluri Venkapewara 202 Pinevaly Dr 9c

Indianola Pa 15051

Belcher Henry L 171 Lincoln Dr
 Hudson Jean Mckenna, Virginia M 113 Republic Ave
 Papich David 116 Bruno Dr
 Taylored Ind Inc PO Box 634
 Wagner Mark C PO Box 394

Ingomar Pa 15127

Lowery Lincoln David, R Jay W, Alex W PO Box 14
 Natjwa PO Box 588
 Nolan John F PO Box 212
 Walton Joseph A PO Box 579 Grossik Rd

Jefferson Hills Pa 15025

Gosney Josephine 1945 State St Apt 103
 Kampert Danny T 6612 6th St
 Kelly Christopher J 1116 Village Green Dr
 Patel Shobhna C 114 Chapelridge Dr
 Riggins Paula Gaffney 1501 Village Green Dr
 Sral Christopher M 1400 Collins Ave
 Word2 R Us 1139 Oakwood Dr Ste 100
 Words R Us 1139 Oakwood Dr Ste 1

Leetsdale Pa 15056

Dlugonski Connie 176 Victory Ln
 Mohn Albert R 710 Beaver St
 Pace Adrienne 36 Victory Ln
 Reid Plastics Group LLC 7 Ave B
 Taggart Deborah A 476 Washington St
 Wilson Emma 46 First St

Library Pa 15129

Cotter Susan Lynn c/o Susan Lynn Weiss 1636 Connor Rd
 Hanna Sheila 4747 Hill Top Ln
 Hollerich Cindy L, Ashli B 1244 Armstrong Dr
 Kinson Shirley R, Ruth E 2812 Stanley St
 Kratofil Katherine 16 Jones Mine
 Malush Marjorie J 4110 Squires Manor Ln
 Paranzino James F, Karen 2083 Alberta Dr
 Quintrell Kenneth J, Helen I Rt 88
 Rutkowski Stanley 1548 Harding Ave
 Schumaker Charles S, Scott D 88 Eastview Rd RFD 3
 Smith Norman C 2507 Grove Rd
 Szwaczkowski Samuel J, Bruce A 1084 Old Post Rd
 Wilson Luvenia M 2511 Grove Rd

McKeesport Pa 15131

Albert Grace O 1200 Smtt St
 Benedict Melvin A 1228 Long Run Rd
 Billick Charlotte A 3301 Jacks Run Rd Apt 106
 Brown Alethia M 17 4 H Isbir Manor
 Bull Alys 1609 Ohio Ave
 Calcandis Donna 306 Brdway Ext E
 Charnesky Casimir 2413 Poinsetta Dr
 Daily Wilgra H, Charles 703 5th
 Dudik Diane, Duane, John 600 Ridge St
 Gergely Debora 1943 Dearborn Dr
 Goretzka Bertha I 1155 Pennsylvania Ave
 Hamilton Evelyn R 1611 Hill St
 Huber John 1612 Lincoln Way
 Humanic Rebecca L 1422 Kansas Ave
 Hurley Mildred, Frank 127 Senate St
 Jet V Inc 1412 California Ave
 Kujawa Carol A 2014 Ohio Ave
 Manns David Walter 106 Longvue Dr
 Maurer Unice Y 2546 Mohawk Dr
 Mayer Louise E 2214 Hemlock Dr
 Mcca Mary Louise 1545 Vermont Ave
 Muir Josephine Mang 139 Royal Oak Dr Apt F White Oak Boro
 Obryon Raymond, Mary 1733 Hill St
 Perrotta Philip A 114 Sharp Rd
 Roberts Olive R 214 Carmella Dr
 Saylor Janet 1609 Ohio Ave
 Stanoszek Edward G 110 Cir Dr
 Stingi Margaret, Victor 1028 Braddock Ave
 Young Pauline, Daniel 125 Brdway
 Young Pauline 306 Brdway Ext E

McKeesport Pa 15132

Ajanaku Phyllis J 1505 Centennial St
 Baugh Myers Charlotte 611 Rebecca St
 Bayly Geraldine 1520 Soles St
 Bazzone Jane J, Frank 2616 Kansas St
 Bennett Carol Ann 7-H Harrison Village
 Bernasky Sylvester 463 28th St

Billy David M 1110 Mcclary St
 Bob Massie Collision 1129 Tube Works Aly
 Boris Michael S 1000 5th Ave
 Borland Florence E, Tillie P 830 Hartman St
 Borland Donna L 830 Hartman St
 Brice George 611 Laurel St
 Brletic Peter D, Frank, Catherine S 1300 Evans Ave
 Broadhead Robert 3002 Garbett St
 Brooks Frances, Martha 326 Penny St
 Brooks Calvin E 119 5th St
 Brooks Calvin E 1818 Evans Ave
 Brooks Stanley R 231 Marshall Dr
 Brown Evelyn J 2200 Beaver St
 Brownlee Jame 2004 Bailey Ave
 Brush Edward D 2919 Myer Blvd
 Bucklew Kenneth N 412 27th St
 Burns Thomas 2310 Jenny Lind St
 Campbell Lois 2908 Boyd St
 Carpenter Duane E 1 Glenshire Ln
 Christopher Anna I 2012 Barnsdale St
 Churchfield Richard E, Edward 210 Atlantic Ave
 Clintner Charles 314 30th St
 Craighead Eleanor L 2600 Jenny Lind St
 Crouch Homer W, Mary 2102 Walnut St
 Culp Elizabeth H 2406 Cleveland St
 David Ann M 2808 Palmgreen St
 Davis Jerome 1 Glenshire Ln Glenshire Woods
 Davis Lamonte Anrae 7-H Harrison Village
 Daye Antonio 1509 Electric Ave
 Deli Louise M, Albert 832 Hartman St
 Diecco Raymond 939 Franklin St
 Dicristofaro Armand 1818 Scott St
 Dinalko Nelda 501 Pirl St Apt 6l
 Dobos Irene M 211 Ann St
 Donaldson John 930 Fawcett Ave
 Dougherty Sam C Co 1100 5th Ave
 Dudek Dorothy 1600 Freemont St
 Dunlop Alverta C 2108 Bailey Ave
 Eagle Merry 510 Worthington St
 Edmundson Catherine E 397 Greenwood St
 Elder Agnes M 220 Marshall Dr
 Elkins Esther A 605 Center St
 Foreman Richard L, Wilma E 1605 Lee St
 Forgash Albert M 424 Hopkins St
 Fraley Julia F 1118 Locust St
 Francis Dana 1017 Jefferson St
 Ganley Nancy E 801 Walnut St
 Gellen Jason 2619 Forest St
 Goettel Julia 1118 Locust St
 Golya Anna 3218 Stewart St
 Gossman Lyvilda F 501 Pirl St Apt 5h
 Gray Dorothy Steel, Paul C Jr 218 Marshall Dr
 Green Tracy 909 Mcclary St
 Grimmitt Daron 1720 Converse St
 Hale Charlotte 1112 Locust St
 Hall Georgianna 2018 Jenny Lind St
 Hall Geraldine A 1902 Baldwin Ave
 Hall Raymond 906 Union Ave
 Harper Barbara 2806 Grover St
 Harrison Rose M 915 Park St
 Haskins Helen 624 Lysle Blvd
 Herriot Grace B 1129 Tube Works Aly
 Hoak Elizabeth M 303 Arctic St
 Hooper Jamar 533 6th St Apt 212
 Horn Anthony 707 Hazel St
 Houston Roberta L 1 Harrison Vlg Apt E
 Jacob Susan B 509 Crown Plz Apt A
 Jamison Laquala L c/o Elaine Porter Guardian 2918 Idaho St
 Jayvee Corp c/o Plum & Plum 4304 Walnut St
 Jeffer Michael 4811 3rd St
 Johnson James O, Mary L 1822 Federal St
 Karsnak Linda, Joan, George 2411 Miller Ave
 Kashlak Elizabeth V 2120 Park Ln
 Klein Lawrence 2801 Palmgreen St
 Kobulnicki Ronald 421 Archer Ave
 Kolesar Michael, Louise 411 34th St
 Koza Natalie H 4900 Walnut St Apt 1
 Kozlowski Cathy L 109 Harphen Dr
 Krallman Edith L Est 1914 Jenny Lind St
 Kuhn Catherine R 1015 High St
 Kullis Josephine R 2 Crawford Vlg C
 Langer Elizabeth 1415 Maple St
 Lederstein Theodore 120 6th St
 Lewis Ethel c/o Palmer House 600 Hospital Way
 Lewis William Jr 1209 Scott St
 Limberger Ronald, Joseph 1609 Abraham St
 Linderman Mary V 2810 Boyd St
 Lloyd Grace E 551 6th St Apt 205
 Lois Remas 818 White St
 Lotz Mona Claire 452 29th St
 Lubecki Marie 3218 Stewart St
 Lusa Victoria M 2 Crawford Vlg C
 Manur Anna 4626 Walnut St Apt 11
 Massung Sabina 1100 Park St
 Matty Raymond Est 2116 Cronemeyer St
 McGrail Christine 2101 Harrison St
 Mckeesport Housing Authority 2901 Brownlee St 2nd Fl
 Meadville Harry c/o Yolanda Meadville 718 Manning Av
 Mikell Eugene 2006 Willow St
 Mizerak Alice C 1 Glenshire Ln #318
 Musulin Milicia, John M 1223 5th Ave
 Myers William 611 Rebecca St

Nemes Traci 310 29th St Apt 2
 Nolen-Simms Linda L 315 Lime St
 Phillips Elsie M 1722 Willow St
 Polka Rose H 109 Harphen Dr
 Poszer Anna 435 27th St
 Pro Bowl Ford Inc 637 Eden Park Blvd
 Profect Auto Detai 901 Walnut St
 Pugh Anthony 1430 Locust St
 RB Precision Grinding Inc 706c Long Run Rd
 Remas Tracy M 818 White St
 Riazzi Patsy 463 28th St
 Riccelli Ronald, Orlando 2313 Oak St
 Robertson Wilbert, Earl F 921 Grant St
 Robertson Gail 3215 Versailles Ave
 Rodgers Christopher E, Shae E 1314 Patterson Ave Apt 3
 Rosey Kathleen 1609 Abraham St
 Rowland Rhadshee 815 Park St
 Rullo Rosa 3087 Auberle St
 Russin Veronica 2115 Wesley St
 Sanders Oliverree 101 9th Ave
 Saylor Virginia, Irvin 221 Marshall Dr
 Scoville Scott Roger 457 30th St
 Shaffer George 2116 Wesley St
 Short Donald W II 1605 Scott St
 Slivka Jennifer 3058 Auberle St
 Smith Janice 3415 Gleason St
 Smith Penny L 421 26th St Apt 4
 Smith Rose A 1514 Douglas St
 Snooks Javier C 1718 Jenny Lind St
 Spence K 3215 Versailles Ave
 Stanton Christine H 2410 Riverview Ave
 Starry Earl H 509 Crown Plz Apt A
 Stepansky Leo W 3828 Sarah St
 Stinson Doris J 1001 Locust St
 Storch Leonard A 1502 Library Ave
 Streets Grace E 609 Bayne St
 Taimuty Ola M, Mary 100 9th St Apt B234
 Tauber Shirley 501 Pirl St Apt 1d
 Templeton World Fund 2200 Beaver St
 Tolan Suzanne 551 6th St #204
 Tomko Michael J, Betty E 1012 Washington St
 Valentine William 2003 Bailey Ave
 Vavra Hess Mary J 1000 5th Ave Apt 9
 Vidnovic Sam 1 Glenshire Ln Apt 227
 Vokovcan Mary 421 Archer Ave
 Ward Lawrence, Mary C 902 Union Ave
 Warren Tikea M 25 Crawford Vlg Apt F
 Washington Toi 1400 Maple St
 Woods Glenshire 1 Glenshire Ln
 Zaesky Helen 1 Glenshire Ln #318

McKeesport Pa 15133

Asushak Elizabeth, John Est 3114 Liberty Way
 Chontos Anna M 1801 New York St
 Grakalskis Arlene, C 3004 D St
 Heslop Richard J 935 Highland Ave
 Hoak Catherine, Wilbert 820 Glenn Ave
 Horst George E 825 Romine Ave
 Kirasic Virginia M 2910 Liberty Way
 Labarbara John 1020 Woodland Dr
 Lepay Michael 707 Edmundson
 Lofstrom Dana L 1000 Lipston St
 Lucas Randolph H, Rebecca L 1315 Beverly Rd
 Mays Raymond E, Jaime S 308 Gumbert St
 Mcavoy Allen L Jr, Donald 1710 Myer Ave
 Runion George B 906 Monroe Ave
 Slovak Gymnastic Union Sokal Lodge 46 3308 Oakland Dr
 Soles Edward J Sr 1400 Pike St
 Swalwell Regina P, Robert D 704 Burbridge St
 Washington Leona c/o Janice Dugan 3102 H St

McKeesport Pa 15135

Ashburn Amanda K 811 Francis St
 Banik Margaret, Steve 1406 Pike St
 Boston Waterfront Rest & Lo 2422 Saint David Dr
 Copeland Cara L 6009 Meade St Boston Pa 15135
 Gilbert Lumber Supply Co c/o Gilbert Lumber Co 81 Duncan Sta Rd
 Heim Marsha S 304 Oberdick Dr
 Hinkle Francis R Jr, Elaine L, Francis R Sr 2248 Ridge Rd
 Hkp Metals 301 Wide Dr
 Kostkas Helen PO Box 87
 Krimm George E III 330 Duncan Stattion Rd
 Lucas Adam J 117 Mt Vernon Dr
 Meskanick Erin L 2262 Ridge Rd
 Mooney Jean F C/O Marsha S Heim 304 Oberdick Dr
 Rzepniak Benny 6320 Smithfield St Trlr 3
 Servov Edward B 2070 Constitution Blvd
 South Charles B 920 Golfview Dr
 Thornton Donald 2419 Greenock Buena Vista Rd
 Torar Tamula J, John E 1024 Greenock Buena Vista Rd
 Township Dairy Inc 1 Duncan Sta St
 Winwood Thomas F 2308 Surrey Ln Apt 59

McKees Rocks Pa 15136

Aglaia Corp 111 Margaret
 Arnold Brennan 52 Ctland Dr W
 Arnold Joseph D 21 Jane St
 Barrett John J Jr 27 Rudolph St
 Bayer Ann 120 Starling Dr
 Bednar Michael 1101 Holmes St
 Bitassi Evelina 137 Mallard Dr
 Bonchak John Est 62 Howard St

Book Betty L 131 K Row Rd Moon Run
 Braurman Abe 1221 Church Ave
 Bruce Elizabeth 1129 13th St
 Brumm David A Leo Meyer Manor Rm 121 1015 Church Ave
 Bruno Jeffrey A 815 Brdway St
 Bui David 1133 Church Ave
 Burchell James T 24a Denver Dr
 Cersosimo Andrew, Enis 65 Frazier Ave
 Chartiers Manor Inc 814 Chartiers
 Chase David, Mary 742 Boquet St
 Chiavetta Anthony C Sr 204 Mccoey Rd
 Chichin Paul 120 Oliva St
 Childrens Charities for West Pa Bob Connolly/Pepsi Bottling 400 Graham St
 Citizen Care Inc 1002 Chartiers Ave
 Concrete Concepts Inc PO Box 272
 Conlon Daniel J, Joan 246 Hickory St
 Craig Dorothy 130 Dunn St
 Cuccarese Joseph, Lena 56 McKinney Ave
 Czochara Ruth V Est, Edward 907 Island Ave Apt 2
 Davis Dale Est 818 Odonovan St
 Dear Kathryn G 908 Liberty St Apt 222
 Delbert L Smith Co Inc 1402 Chartiers Ave
 Dralle Daniel 641 Brdway Ave
 Embrooke Inc 366 Helen St
 Evans Winnie 817 13th St
 Falki Julie J 43 Kennedy Ln
 Figa Kathleen, Michael 412 Brdway Ave
 Fischer James J 6091 Steubenville Pike Ste 6
 Fleming William Est, J 1003 Chartiers Ave
 Fleming Ida V 1608 Pine Hollow Rd
 Floyd Rita 4020 Firethorn Dr
 Foley Michael 125 Dellmawr Dr
 Gamble Bobby 817 13th St
 Geigler Joseph, Martha 26 Kennedy Ln
 Greshauk Agnes 332 Hamilton St
 Gruber Jeffrey 917 Brdway Ave
 Guthrie Leslie Dawn 121 Mallard Dr
 Gyory Donald 436 Russellwood Ave
 Halaski Fred T 1118 Brdway St
 Hall Kelly 1205 Brdway Ave
 Hanlon Ruthanne Est 1021 Silver Ln
 Harding Veronica 326 Grove St
 Harding Warren G 56 Frazier Ave
 Hoffman Helen Est, Helen 425 Island Ave
 Hollywood Sound Inc 601 Chartiers Ave
 JV Chujko Inc 329 Brdway Ave
 James Marilyn S 1002 Church Ave
 Johnson June PO Box 470
 Jones Mary J 206 Amelia St
 Kanyumba Martha 70 Frazier Ave
 Karas Samuel, Julia 8 Helen St
 Kocay Andrew J Jr 804 Boquet St
 Koller Florence 604 Federal St
 Komoroski Kristy M 236 Field Club Cir
 Kost Scott A, Janet L 11 Fawnwood Dr
 Kraynak Nicholas 4 Ella St
 Kutrufis Robert J Capital Guardian Trust 113 Churchill St
 Lautanen Dennis J 1055 Moon Run Rd
 Lewis Mark A 133 Helen St #401
 Lin Ji M 109 Raymond St
 Manuppelli Arnold 109 Jane St
 Mazza Stephen 95 Thorncrest Dr
 Mccarthy Meghan M 510 Countryside Dr
 Mcdonough Edith 603 Harriet St
 Mckibben Louis 1010 Mckee St
 Mckivitz Jeanne M 100 Rosamond St
 Medwid Robert M 508 Russellwood Ave
 Mell Fredric 104 Fawnvue Dr
 Mercurio Beverly 317 Seffler St
 Meyer Thelma, Elmer 1165 Race St
 Mixer Dorothy 1213 Island Ave
 Mulvaney Matthew D, Dorothy 234 Marion St
 Naughton Margaret 717 Boquet St
 Naves Richard, William D 629 Woodward Ave
 Neupert Margaret 137 Amelia St
 Newport Margaret 137 Amelia St
 Novoselski Michael, Sue 235 Barbara Dr
 Ondo Michael 101 Sunset Dr
 Oppido Helena, John L 232 Island Ave
 Paolucci Mary Louise V 137 Mallard Dr
 Paslawski John 136 N Vireo Dr
 Pasquarelli Arthur, L M 1102 Valy St
 Perdue Glen 322 Ella St Fl 1
 Phillips Elizabeth H, Howard F 289 Silver Ln D
 Physical Therapy & Health 5635 Steubenville Pike
 Pierogies Plus 342 Island Ave
 Quinn William F 38 James Ln
 Rak Agnes O 1129 13th St
 Reichl Samuel G 134 Terra Dr
 Roznowski Mary Est, Leon 615 Harriet St
 Schaukowitz Paula J 210 Brdway Ave
 Schutte Bette 1221 Church Ave
 Seibert Madeline, Steven 6 Navarone Dr
 Shea Clarence L 813 Dohrman St
 Simmons William 436 Russellwood Ave
 Single Source Roofing Co 1200 Mckee St
 Sopus Products Gordon Terminal 1000 Ella St
 Soroka Harry, Mary 307 Oliva St
 Spak Audrey A 23 Tanager Dr
 Spencer Carl 322 Bell Ave
 Spencer Carl PO Box 355
 Steffanos Irene M 376 Helen St

Stepak Thaddeus Est, Frances 1112 Chartiers Ave
 Sustarsic Pauline 1055 Moon Run Rd
 Szczypkowski Joseph 825 Lamont
 Tatala Milan V 32 Heckel Rd Apt 311
 Thomas George C Jr 733 Brdway Ave
 Time Together For Pstv Prntng 701 Chartiers Ave
 Turner Quintin 320 Washington St
 Uhana Michael 505 Brdway Hm
 Universal Steel Bldgs Corp 400 Island Ave
 Vazzoli Dante 137 Mallard Dr
 Vinci Dominica 1154 Dohman St Apt 2
 Waldron Richard R II 901 Woodward Ave Apt 2
 Watson Dolores J 121 Mallard Dr
 Yost Cynthia A 118 N Vireo Dr

Monroeville Pa 15146

Abiraman Srinivasan 1367 Cavitt Rd
 Adams Mildred, Harry 4457 Brdway Blvd
 Adams Ulrike 2535 King Lear Dr Apt 7
 Airgood Bridgette 205 Cambridge Sq Dr Apt F
 Anderson Elsie, John 2560 Stroschein Rd
 Appel Billy N 2136 Berkshire Dr
 Audio Communications 204 Duff Rd
 Bailey Patricia A 1120 Fox Hill Dr Apt 523
 Barker Marlene M PO Box 104
 Beck Kathy Strain, Kelly Ann 380 Shady Ridge Dr
 Block Ben 361 Willow Hedge Dr
 Bnfl Inc 4350 Northern Pike
 Booher Joanne 1160 Cedar Idge Dr
 Bracken Donna Est 136 Spring Run Dr
 Bradbury Bessie B 4175 Ivanhoe Dr Apt 40
 Bridan Inc 3780 William Penn Hwy
 Bruwelheide Ethel G, Ethel M 4432 Helmar Dr
 Burch Thomas R 1214 Eagles Nest Ln
 Butler Virginia R, Thomas J 352 Coleman Dr
 Campbell Patricia A 7000 Daniel Ln Apt 207
 Cannon Gilbert F 535 Firethorne Dr
 Casper Bruce 148 Cambridge Sq Dr Apt G
 CB Richard Ellis 4055 Monroeville Blvd
 Cedar Ridge Apts 250 Cedar Ridge Ste 112
 Chad Susan 945 Hamlet Ct Apt 4
 Chaudry Atif B 121 Kelly Ct
 Clyde Miles E 4350 Northern Pike
 Coleman Mark 3952 Monroeville Blvd Apt H6
 Cuccagna Fabo 479 Cannongate Dr
 Das Sudip 1135 Fox Hill Dr Apt 203
 Demarco Durzo Dev Co 2735 Mosside Blvd
 Dewitt Robert J c/o Janice Dewitt 3912 Evergreen Dr
 Difrunk Johnalee A 741 Vanderbilt Dr
 Dobrushin Richard Samuel, Howard P 1872 Old Ramsey Rd
 Donovan Thomas 709 Bittersweet Rd
 Easha Albert 333 Ctr Rd
 Easha Bessie 616 Patton St Ext
 East Haven Housing Dev One Monroeville Ctr Ste 805
 E J & E Railroad Accts Payable PO Box 68
 Eles Brothers Inc 1000 Thompson Run Rd
 Ewing Kathy 1345 Cavitt Rd
 Fedlock Maxine, John 1120 Fox Hill Dr Apt 608
 Ferchak Anna 816 Cranberry Dr
 Figuero Kevin 817 Cottonwood Dr
 Filotei Gregory Marion 4363 Northern Pike
 Flaherty Shaun D 205 Dawkins Rd
 Flora Theodore 129 Pauline Dr
 Gaetano Holly M PO Box 907
 Gates Janetta 1905 Stonecliff Dr
 Gilmore Cathy M 1125 Eagles Nest Dr
 Gouw Virginia M, Reza R 2006 Eagle Ridge Dr
 Grafius Paul S RR 1 Box 710
 Gray Mary Corinne 714 Heartwood Dr
 Gray Richard 119 Alpine Village Dr
 Greenburg Hank 211 Halls Dr
 Gregor Regina 700 Beatty Rd Apt 144
 Gwaltney John H Est 1450 James St
 Haffer Charles R, Dorothy 549 Millers Ln
 Harkins Susan R 4446 Marywood Dr
 Harvey Alfreda I, George 212 Kenmar Dr
 Henderson Jacquelyn J, James J 1407 Cavitt Rd
 Hickman Hazel 523 Thomas St
 Hoffman Claudia, Alicia 519 Aura Dr
 Hohman Frederick R, Melissa A 939 Harvard Rd
 Hondru Kathleen L, Kathryn B 109 Briar Crest Dr
 Hong Kong Buffet 4508 Brdway Blvd
 Hopson Dave 706 Dewberry Rd
 Horwath Regina Gregor 700 Beatty Rd Apt 144
 Hyman Helen 1133 Harvard Rd
 Iksic Robert 1503 James St
 Isaak Karl H 1115 Fox Hill Dr
 It Group Inc 2790 Mosside Blvd
 Jackson Mary C 424 Vallevu View Dr
 Jain Sam 110 Pagoda Dr
 Jensen David W, Laura M 1367 Cavitt Rd
 Johnson Elaine 1700 Mountainview Dr
 Johnson Patti 925 Hamlet Ct
 Kearney Marvin E 4155 William Penn Hwy
 Keith Griggs 518 Holly Dr
 Ke Vicki Betty J 36 Prin Dr
 Kirkman Pauline S 700 Beatty Rd 155
 Kitazawa George 926 Harvard Rd
 Klein Flora M 885 Macbeth Dr
 Koehler Kim 224 Rush Valy Rd
 Krut Cynthia L 1480 Cavitt Rd
 Kruzic Lance P 300 Poplar St

Kucan Ann L 169 Monticello Dr
 Kucera Mary A #5 A St
 LNK Services Inc 3747 William Penn Hwy Unit F
 Lamform Family Ltd P 2661 Monroeville Blvd
 Lange Lois R 4446 Marywood Dr
 Lassiter Bryan W 412 Cyra Dr
 Leslie Jamie 1145 Fox Hill Dr Apt 121
 Li Xin 1519 Stonecliffe Dr
 Logan Verna E 308 Hillside Ave Ext
 Lott Lillian M 2610 Monroeville Blvd
 Makpanijvadhana Suvanna 301 Coleman Dr
 Mariani Sandra 2404 Saunders Sta Rd
 Martin Birnetta 235 Old Haymaker Rd
 Matey Elsie A 2032 Margarie Dr
 Mccall Kevin Est 419 Billwood Ave
 Mcnoldy June E PO Box 104
 Med Plus Insurance 300 Oxford Dr
 Milner Louise 3930 Monroeville Blvd Apt E12
 Mixon Doris 3610 Stonecliffe Dr Apt 3610
 Moore Elizabeth H 7000 Daniel Ln Apt 207
 Morley Edward Lee, Doris M 210 Fairlawn Dr
 Motorists Mutual Ins 2674 Monroeville Blvd
 Myczyk James F 213 E Patty Ln
 Nash Melvin E, Lois J 4175 Ivanhoe Dr Apt 702
 Nauyalis Matthew H 1145 Fox Hill Dr 309
 Nese Construction Inc 1 Monroeville Ctr
 New Monroeville The 3633 William Penn
 Olsakowsky Kathleen Est, Marian E 722 Greenleaf Dr
 Park Andrew R, Park Jessie R 2020 Mckinner Rd
 Park Sarah S, John I 326 Red Oak Ct
 Partners Beverly Manor Fa 4142 Monroeville Blvd
 Pellegrino Priscilla 700 Beatty Rd Apt 356
 Petersen Kristin M 2136 Pendleton Dr
 Peterson Odell 4568 Old William Penn Hwy
 Petruzzi Mary F 280 Lilac Dr
 Phillips Danielle Elizabeth 310 Interlaken Dr
 Phillips Vivien 2107 Moutain Way Ln
 Pugliano Angelo 4422 Mckenzie Dr
 Radha V Inc 229 Willow Dr
 Ribar Margarita, Frank 1024 Harvard Dr
 Riems Jeffery T, Jerome T 277 Newbury Dr
 Riley Ramon E 577 Firethorn Dr
 Ringer Caroline R, George L 218 Spartan Dr
 Robinson Dorothy B PO Box 1616
 Robinson Duncan E 1327 Eagles Nest Ln
 Rosborough Michael I 100 Oxford Dr Apt 602
 Rose Mary Jo, Joseph 104 Tortina Rd
 Rossetti James D 438 Colonial Dr
 Ruane Marie B 4185 Ivanhoe Dr #15
 Ruane Thomas 4551 Bert Dr
 Rugh Anna Mary 1133 Harvard Rd
 Salazar Tito I 105 Mall Blvd Ste 270-E
 Saltsburg Sorita Lee 860 Cottonwood Dr
 San Marco Anna V, Michael 4175 Ivanhoe Dr Apt L2
 Scott Shirley 4568 Old William Penn Hwy
 Shakoske Ronald 105 Macarthur Dr
 Shawn Malik Dbm Mcdonalds 132 Coventry Ct
 Shearer Samuel B 443 Colonial Dr
 Sheehy John J Jr 751 Cottonwood Dr
 Shuman Russell L, Alma 1189 La Salle Rd
 Sidhu Amandeep S 109 Tyrolia Dr
 Simmons Marie 1160 Cedar Idge Dr
 Smale Robert 250 Cedar Ridge Dr Apt 503
 Smith Edward J, June L 105 Rockwood St
 Smith Harvey J 4342 Old William Penn Hwy
 Sovich Theodore D 758 Gdn City Dr
 Spates Darla R 4009 Lolly Dr
 Spinelli Barbara J 519 Shady Ridge Dr
 Stevens Jack 408 Woodhaven Dr
 Strathern George B Ctr Ave Independence Ct
 Suleiman Shuman Seif 3929 Stonecliffe Dr
 Sweet Jennifer 1718 Golden Mile Hwy
 Takos George J, George 4388 Old William Penn Hwy
 The Forza Group 2731 Mossie Temp
 TN Care Unison PO Box 11355
 Tominello Della 2400 Mcginley Rd
 Tominello Jacquelyn R 108 Rizzi St
 Twum Angela 1014 Harvard Rd
 Veneri John, Lois 4175 Ivanhoe Dr
 Walter Angeline M, William D 2056 Township Rd
 Webb James D, Emma H 413 Brunner Dr
 White Marlaina 405 Fieldstone Dr
 Whited Martha J 711 Lincoln Ave
 Wilks Ashley E 230 Mallard Dr
 Wise Donald 700 Beatty Rd 1
 Yerace Kathryn, Kathryn 116 Aralia Dr
 Yutzky Fred E 256 Maple Dr
 Zeback Anna c/o Patricia Wypych 203 Shackelford Dr

Moon Township Pa 15108

Accurate Title Group LLC 400 Rouser Rd Bldg 2 Ste 200
 Anh Refractories Co 400 Fairway Dr
 AOP 1 2 & 3 Airport Office Park 200 Marshall Dr
 Barnaba Stefano 129 Shelbourne Dr
 Basavraj Kshitij 532 Parkridge Ln
 Benson Garry 475 Amherst Dr
 Bianucci Eth 512 Forest Green Dr
 Brink Denise M, James J 4367 Duckhorn Dr
 Burch Cathy G 210 Lyton Rd
 Cavill Brenda 137 Rosemont Dr
 Champions Gate Logistics LLC 238 Moon Clinton Rd
 Chester Engineers 250 Airside Dr

Corgiat Edwin F Thorne Run Apts 700 Lee Dr
 Corrado Matthew B 137 Greenlea Dr
 Currie Sarah L POA 115 Treeview Dr
 Cutler Hammer Inc PO Box 905473 Customer Fin Svcs
 Dalena Michael Vito, Lisa 1015 Estate Dr
 Davis Leonard L 148a Foxwood Rd
 Dempsey Joseph T 1315 Forest Green Dr
 Donald Paul 209 Newton Sq
 Enterprise 5604 University Blvd
 Ferguson Jennie 341 S Highland Ave
 Green Margaret, William 210 Lyton Rd
 Greenfield Kevin J 121 Shelbourne Dr
 Halaszynski Carmelita 107 Glengarry Dr
 Handee Marts 711 Ts Pa983 8929 University Blvd
 Hazeem Suzanne G, Albert 200 Ctrdale Rd
 Kazimer Ronald M Jr PO Box 1224
 Khommaragiri Raghavender 224 Beagle Dr
 Krasonicki Jessie 116 N Jamestown Rd
 Landamerica Onestop 600 Clubhouse Dr Ste 40
 Lenigan Virginia M 242 Larue Dr
 Martin Peter A 1621 Charlton Hts Rd
 Maxfield Max D 1635 Charlton Hts Rd
 Muller Harold D 106 Gilshire Dr
 National Link Fl Loan Dis Trust Acct 300 Corporate Ctr Ste 300
 North America Refractories Co Michael A Schalk Cherrington Corp Ctr 400 Fairway Dr
 Nova Inc 1550 Coraopolis Hts Rd IT Dept 1st Fl
 Patrick Stacy M 1887 Anderson Ave
 Pittsburgh Putting Green LLC 230 Randy Ln
 Shaffer Studie J 403 Cedar Dr
 Sims Deitra J 451 Cypress Dr
 Stuckwish Shawn A 103 Pine Acks Ln
 Subramanian Ramesh 311 Shady Glen Dr
 Tandem Healthcare Ntwk Upgrade 200 Corporate Dr Ctr Ste 360
 The Body Shop Kenny Ross Toyota 5200 University Blvd
 Trexler Michael 1901 Greystone Dr
 Tuszynski Charles D 621 Forest Green Dr
 Wilkie Violet L 115 Treeview Dr
 Zajac Mary 116 N Jamestown Rd
 Zubeck Timothy 447 Sharon Rd Apt A2

Mount Lebanon Pa 15228

Bonidie William J, Vanessa 811 Fruithurst Dr
 Cupp Kenneth Robert 9 Fernwood Ave
 Emmons Christy 215 Birch Ave
 Kane John R 238 Lynn Haven Dr
 Lombardo James D 20 Rosemont Ave
 Marino Michael 20 Shady Dr W Apt 305
 Maxwell Virginia S 400 Cochran Ave 106
 Rudolf Scott B 684 Flordia Ave Apt 3

Munhall Pa 15120

Anderson Ester R 114 Video Dr
 Anne Shuty G 715 Briery Ln
 Ballog Randall A 2013 Whitaker Way
 Bertha Karen E 1000 Andrew St Apt 217
 Beseny Donald 191 West Marigold St
 Bileck Paul 296 River Rd
 Bogovich Eleanor, Robert 289 Video Dr
 Broadright Anna 3600 Valewood Dr
 Brown Delores Est 408 Elizabeth St
 Buchleitner Steve 361 Vine St
 Chupasko Michael 1326 Ravine St
 Clancy Menera 1303 Margaret
 Crawford James 3649 Valewood Dr
 Diaz Brad A 311 Lea St
 Fecik George 841 E 10th Ave
 Foley Josephine, James W 790 Oakville St
 Freed Mildred M PO Box 174
 Fry Nathan L 4403 Main St
 Glinski Edward, Mary 3500 York St
 Graue Teresa 3600 Valewood Dr
 Greenhow Clara L, Robert 145 Crawford Ave
 Grogan Gregory E 105 Roberta Dr
 Haun Norma J Est c/o Thomas Houser 145 Homeridge Ln
 Helen Fecik M 841 E 10th Ave
 Huzdovich Florian 1222 Margaret St
 Kacin Mary 3705 Botsford St Apt #2
 Kray Elaine L 4111 Fairfield
 Krivjansky Mary N 4442 Armorhill Ave
 Mckee Kevin 429 E 10th Ave
 Mortimore B St Theresa S Plz Apt 407
 Noll Louise B 3904 Main St Apt 4
 Ono Michael 11 Longfellow Dr
 Palmer Lois 220 Mercer Ave
 Patterson Joan E 122 Orris St
 Payne Bylita 1418 Margaret St Apt 2
 Price Harold D 125 Crawford Ave
 Reiland Alan 107 E 18th Ave 1
 Rodgers Derrick E 135 Summerfield Dr
 Rovenski Carl 1000 Andrew St Apt 217
 Schmidt Herbert H 117 W Eugene St
 Seaman Geraldine M 633 E 9th Ave
 Senko Renee Ann 124 Lawrence Ave
 Sninsky Eileen J 213 E James St
 Snyder Ann 4 Saint Therese Ct Apt 303
 Sotak Andrew Est, Norma J 1032 Ravine St
 Stanton Alfonse M 3424 Manorwood Dr
 Strang Russell K, Maxine 32 Longfellow Dr Apt C
 Thomas William, Grace 3633 W Run Rd
 Tutko Edward J 214 Marion St
 Vardjan Frances 3910 Main St

Vincent Justin 619 E Waterfront Dr #1205 Residence at Waterfront
 Watson Katie E 2317 Clinton St
 Williams Linda G 2439 Dewey St

Natrona Heights Pa 15065

Barnett Maye L 124 McWilliams Dr
 BJNJ Inc 2602 Freeport Rd
 Brackenridge Heights Country Club 1300 Ln Ave PO Box 45
 Cehily John R 27 Pine St
 Chick Alfred J Est 1414 Dallas Ave
 Colin Helen A RD 1 Box 411
 Delp Kenneth 426 Eisenhower Dr
 Dobson Daniel 132 McWilliams Dr
 Edwards Mary Ann, Dean 1111 Cambridge St
 Emerg Medcn Phys Alle Kis 1301 Carlisle St
 Eshenbaugh John 49 Walnut St Apt 5
 Fagan Janice L 1200 Princeton Ave
 Fuhrman Margaret 1405 R Freeport Rd
 Golio Anthony 3063 Freeport Rd Ste A
 Hajel Ruthann 111 Altermoor Dr
 Heimle Joseph 1318 12th Ave
 Hloznik John 5 Wood St Apt 4
 Holcomb Annette M, Madison M 2701 Sumner St
 Hong Kong Super Buffet 1850 Union Ave
 Jonczak Elizabeth S 1112 Woodland Place
 Jones Alyse 78 Pond St
 Kamenjar John S 1525 Sylvan Ave
 Keller Thomas 36 River Ave
 Kopnicki Maddelle 8110 Ridge Rd
 Kossan Alice 5 Wood St Apt 4
 Kristich Peter 2006 Brdview Blvd Apt 414
 Krzeminski Sabina 1449 4th St
 McBride Helen M 2006 Brdview Blvd Apt 814
 Meyer Jacob C 514 Painter Ave
 Mikolay James R 41 Sycamore St
 Miller Alvin K 1415 Dallas Ave
 Nowicka Anna 80 Pond St
 Pcdrugstores 41 River Ave
 Pekalski Stanley F 21 Spruce St
 Phatuross William P 1912 Ridge Ave
 Physicians in Radiology 7 Acee Dr
 Radvan Anita 2006 Brdview Blvd Apt 414
 Rainey Marilyn 22a Sheldon Park
 Rugh Iris 1720 Juniata St
 Sakala Anna Est 1422 3rd St
 Seaton Minnie G 2707 Sumner St
 Stack Robert K 1018 Liberty Ave
 Strellee Francis J 1405 R Freeport Rd
 Susa Dana L 180 York Dr
 Susch Lorraine J c/o Mary Esther Skinner 1527 Freeport Rd
 Sutara Mildred S 3246 Ridge Rd
 Swaner Gretchen 1011 Burtner Rd
 Swierczewski Jennie J, Matthew 23 Ctr St
 Swircski Matthew R 23 Ctr St
 Swogger Abbie E 514 Painter Ave
 Trettel Gary R PO Box 433
 Vandame Jane B 22a Sheldon Park
 Verge Diana 74 Vine St

North Versailles Pa 15137

Abraham Charlotte PO Box 13
 Albright Eugene, Walter 429 Washington Rd
 Bernath Melissa 3305 Fieldcrest Dr
 Black Danny R 310 Clavale Dr
 Bridge Dennis J 822 E Pgh Mckpt Blvd
 Brown Albert 422 Greensburg Pike
 Cain Suzanne, James 257 Greensburg Pike
 Caldwell Harry, Duane, Althea 504 Taylor St
 Carter Megan Lindsay 3305 Fieldcrest Dr
 Chapman Sara E 1807 Naser Rd
 Charapp Ford North 171 Central Ave
 Close Arthur L 328 Clavale St
 Comunale John 1423 Nita St
 Davis Mary 230 Kline Ave
 Defazio Joseph 100 Jacks Run Rd
 Detar Cheryl c/o Alice Trumpe 608 Maplehurst Dr
 Doeye James 414 Tinitzman St
 Dull Helen Eleanor 225 Tintzman Ave
 Express Metal Svc Inc 840 E Pgh Mckeesport Blvd
 Filo Erin 140 Oakdale Rd
 Gallagher Iraletta 431 Cedarhurst Dr
 Gatto Mary Ellen 230 Arlington Ave
 Gioacchinos Unisex Salon 823 Overhull Dr
 GLC Capital 460 E Pgh Mckeesport Blvd
 Grant Harold J 2020 Crestas Ave
 Haurilla Doro 415 Cedarhurst Dr
 Hohman Aubrey L 2508 Hyker Ave #55e
 Howell William 1714 Howell St Rear
 Huether Joseph, Ann M 241 James St
 Hutton George T, Norma A 1008 Taylor St
 Jeftenic Melissa 816 Willman Ave
 Kalb Tricia J 307 Arlington Ave
 Keith Bullards Auto 419 Lincoln Hwy
 Kelly Sharon I 825 Brdway Ave
 Kivador Daniel C 301 Kline Ave
 Kolesar Sandra L c/o Sandra Kolesar-Peppler 605 Naysmith Rd
 Kuznicki Lillian M 208 Oakdale Rd
 Leach Matilda c/o Denise Sims 506 Porter St
 Leach Naomi R 506 Porter St
 Montore Joseph F 120 Mosside Blvd Apt 236
 Owusu Afua 500 Dela Drv
 Peeze Jodi L 171 Central Ave

Peeze Joseph E Jr 171 Central Ave
 Pennington Wilson Ella M 2303 Girard Ave
 Perkins Autumn N 422 Greensburg Pike
 Precise Technology Inc 501 Mosside Blvd
 Preferred Settlement Solutions 126 Robson St
 Samek Denine S 458 Congress St
 Schneider Robert J Jr 1118 Preston Dr
 Sears Jennifer T 510 E Pittsburgh/Mckeesport Bl
 Shuster Phyllis A, John V 1025 Logan Rd
 Silvis Kimberly 630 Castle Ave
 Smith Raymond S 502 Irishtown Rd Apt 2f
 Snyder Katherine Hodges, Frances L 36 Central Ave
 Snyder Brandy I 125 Central Ave
 Stecz Michael 415 Cedarhurst Dr
 Tarbuk Arlene 414 Tinitzman St
 Terry Andrew 1802 Howell St 1
 Thiern Helen 809 Pittsburgh St
 Trumpe Alice F 608 Maplehurst Dr
 Trznadel Emma 230 Kline Ave
 Varrati Mary C 353 Dixon Ave
 Vukmir Katherine 801 4th Ave
 Wellesko Kelly J 700 Della Dr
 Zack Donald E Jr c/o Sandra Kolesar-Peppler 605 Naysmith Rd

Oakdale Pa 15071

Ayres Fred dba St Clair Plg Htg A C 4401 Battle Ridge Rd
 Bicker Deborah J 401 N Highland Ave
 Bovard Clarence P Jr 306 1st St
 Cottrill William 605 1st St
 Culley Oscar L RD 3 PO Box 3
 Decarlo Mary Ann, Carl M 38 Hastings Ave
 Decarluci Vincent J 212 Palomino Dr
 Dupilka George 1010 Noblestown Rd
 FT Thomas Pump & Supply Inc PO Box 277
 Fink Donald W, Lena 48 Bridge St
 Giannatti Leol James 68 Clearview Dr
 Giovengo Eleanor A 101 Persian Dr
 Hartman Frank S 1050 Noblestown Rd
 Hieber Henry RR 1
 IDC Ohio Holdings LLC 1111 Oakdale Rd
 Jeter Systems Corp PO Box 279
 Keller Emma Jo RR 1
 Knepper Press Corp 1120 Robb Hill Rd
 Meutz Frances Miss 261 Union Ave Ext
 Meyers Lee M 21 Southwest Dr
 Montelone Michael L 861 Independence Rd
 Nappies Frozen Foods 8051 Steubenville Pike
 Opfermann Jody R 4018 Noblestown Rd
 Owens Lauralee 3108 Estate Dr
 Page Marie 125 W Steuben St
 Pampapatiswaran Swaminathan 101 Kressview Dr
 Pittsburgh Employee Leasing Inc 336 Gravel Hill Ct
 Rich Harvest Investments LLC 101 Kressview Dr
 Sciotto Robin Frances 116 Hemlock Ct
 Shopnsave 475 South Ben Franklin R
 Sidari Anthony 55 Hastings Ave
 Somanahalli Aparna 3022 Estate Dr
 Star Towing 7201 Noblestown Rd
 Thompson Fred Est 195 Redwood Dr
 West Allegheny Business Assn 7354 Steubenville Pike

Oakmont Pa 15139

Argo Packing PO Box 66
 Baker William R, Baker Luella 117 Willow Plan
 Bob Ford Inc Re: Ignite Your Short Game 1233 Hulton Rd
 Brittain Josephine G Westminster Pl Oakmont Pch 1215 Hulton Rd
 Brondyke Lois W 727 14th St
 Cedar Way Group Attn Fran Mangola 333 Allegheny Ave
 Costello Frank 802 Vally St
 Doyle Frances P, Robert A 1215 Hulton Rd
 Frederick Larue, James 42 2nd St
 Frederick Larue W 42 2nd St Ext
 Gumto Erich T Est 647 Allegheny Ave
 Hammel Christopher 420 Pennsylvania Ave
 Hammer Sigmund L 120 4th St
 Hart Florence V, Mary 2040 Oakmont Ave
 Hazlett Harriet Est 101 Delaware Ave Apt 1h
 Jack Ethan 510 6th St
 Jasuta Ted C, Grace E 604 13th St
 Lohr Brian D 501 Maryland Ave Apt J
 Mc Elhinney Francis M 4 Elmcrest Rd
 Mccoy Nellie M 700 California Ave
 McDonough Roxanne c/o John P Donovan Esq 434 Allegheny River Blvd Ste 200
 Mcelhinney Frank M 4 Elmcrest Rd
 Municipal Svc Co 336 Delaware Ave Dept U
 Municipal Svcs 336 Delaware Ave Dept A
 Murray Patrick H, Helen E 718 Allegheny River Blvd
 Pino Samuel J c/o 668 9th St
 Radovitch Rose 802 Vally St
 Riccardi Angelina c/o 668 9th St
 Shoop Kathleen J, William H 24 Oakglen Dr
 Starr Life Sciences Corp 333 Allegheny Ave Ste 300
 Sylba Katie M 219 8th St
 Terry Hilliard, Helen C 748 4th St
 Torkeo Juanita Golden Living Trust Acct 26 Ann St
 Vanwhy George Jr 693 8th St
 Yohler Barbara, Stephen 301 Allegheny Ave

Penn Hills Pa 15235

Atwood Charlotte L 111 Highland Rd
 Bober Janelle 221 Clay Dr
 Conti Melanie A 418 Collins Dr

Creighton Edna D Est 10960 Frankstown Rd Apt 111
 Fincher Burden J 801 Penny Dr
 George Margie 165 Dauntless Dr
 Kristofic John 9909 Frankstown Rd
 Lazar Sean 305 Veronica Dr
 Prasad Bandhu 11667 Penn Hills Dr Unit 13
 Pring Kenneth J 1304 Universal Rd
 Richardson Edward V, La Rue M 444 Johnston Rd
 Yates James J 259 Lynwood Dr

Pitcairn Pa 15140

Ardine William J Jr 1047 Pennsylvania Ave
 Diconzo Jane 528 9th St
 Hoffmann Alma Jean 270 Brdway Ave Apt 103
 Johnson Leverett E Jr 641 8th St
 Kelley Marjorie L 1028 Brdway
 Knox Paul R 373 Kenney Ave 1
 Lapitsky Pauline 362 3rd St
 Lemon Anthony F 368 Brdway Ave Rm 302
 Mapstone John H Sr, Jean L 500 Fairview Ave
 Matuch Cynthia S 453 Second St #2
 McCallum Mary PO Box 175
 McCloskey Flora 1047 Pennsylvania Ave
 Monroe Village 3930 Monroeville Blvd
 Odonnell Thomas W PO Box 175
 Rosenberry Robert 524 Brdway
 SJ Enterprises Inc 412 Brdway
 Stoyer Irvin, Eva 642 2nd St
 Vetter John C 270 Brdway Apt 306
 Whetsell Howard R 383 Kenney Ave

Pittsburgh Pa 15025

Foster Jim 1183 Village Green Dr
 Murphy James, Betty 417 Easy Locock St
 Shullo Florence, Carmen 127 Landsdown

Pittsburgh Pa 15122

Best Feeds Farm Splys Inc 2105 Babcock Blvd
 Better Solutions Inc 300 Penn Central Blvd Ste 201
 Blossat Marjorie Inwood Rd Rd7
 Bukowski John 1614 S Harris
 Cassidy Marie E 2 Monticello St
 Choi Kiryun 401 Amberson Ave Apt No 344 Yoonmo Choi
 Christy Lawson 16 Chartiers
 Chronowiak Emelia M 906 Winnebago
 City Collision 6122 Stanton Ave
 City Collision 820 Adelaide St
 Crawford Warren R RR 1
 Cabbage John 58 Butler St
 Davis Jackson L 34 New Addition
 Dudek Josephin R 132 S 18th
 Falsetti Rose 43 1/2 St
 Feitl Edward 2108 East St
 Fontana Anthony 519 Chianti
 Fox Ann RR 2 Box 98
 Gallagher Dorothy Powers Run Rd
 Grosser Esther 512 Lewis Run Rd
 Hanson Sarah Marie 203 Hazel St
 Hoffman Linda L 97 Dogwood Rd
 Hynes Anna 7445 Monticello
 Johnson Lawrence 814 Elm St Ext
 Kubitz Paul 920 Bryn Manor Rd
 Lawson Christy Est 16 Chartiers
 Lawson Don H PO Box 18744
 Lehner John M Sr, John M 412 Edgemont St
 Mannka Lawrence J 966 Morrison St
 Mariuzza Peter G, Joseph 1539 Westmoreland Ave
 Masslon John 1506 Columbus Ave
 McAfee Richard, Irene 152 Home Fl 1 Apt 1
 Mckee Eleanor S 2741 Vollke Ave
 Moran William 131 Marena
 Newman Dora L 2022 Grove St
 Norris David 6122 Stanton Ave
 Oliver Robert B Jr 1416 Beane Ave North
 Power K E 5146 Camegu Ave
 Recker Josephine 2325 Brownsville Rd
 Rexam Consumer Plastics Inc 400 Penn Ctr Blvd Ste 1000
 Rice Beverly 814 Elm St Ext
 Romano Antoinette 1009 Washington Rd
 Sale Madeline 133 Lerner
 Sanio Jennie 2726 Connecticut Ave
 Santorello Blazie Rodi RD Box 113
 Schroeder Doris M, William 859 Railrd St
 Scolari Grace 4188 Park Blvd
 Scripps EW PO Box 360030
 Siegel Estretta 3 Gateway Ctr
 Simmons Howard R 63 McInain St
 Skelton Charles Inwood Rd RD 7
 Stewart Granville 2022 Grove St
 Turk Andy J, Helen 61 Paola St
 Wahlster Martha 906 Winnebago

Pittsburgh Pa 15201

Alumni Corp of Epsilon Eta 5314 Butler Apt 1
 Ari Canterbury P 310 Fisk St
 Bailey Antoine D 2934 Smallman St Fl 2
 Baker Stephen P, Arthur P 5145 Ruby St
 Belton Irene 451 44th St Apt 1003
 Benjamin Ian Michael 5044 Rosecrest Dr
 Beyerl Audrey, Donald 5271 Duncan St
 Black Psychologists Alumni Assn Stanley E Denton 1165 McCabe St
 Bolelova Inna 245 Service Way
 Borgen Alfred 3616 Smallman St

Borgo Violet 1222 Pesecca Pl
 Boxley Tramaine A 322 39th St
 Brinson Dianne 1059 Stanton Tr
 Brunner William C 150a 44th St
 Calderone Sande 5209 Butler St
 Carroll Dorothy J 5538 Camelia St
 City Collision Inc 3015 Liberty Ave
 Colabrese Theodore, Leaneore 340 45th St
 Colazzi Ruth L 310 Fisk St
 Constr Tool Svc Inc 3500 Liberty Ave
 Cummings Theresa 3015 Liberty Ave
 Currington Ralph R 1530 Hawthorne St
 Czachowski Frank 4809 Butler St
 Czado Stella V 230 36th St 503
 Deichman Edward H 3315 Liberty Ave
 Devitto Stacey, Leona 272 Service Way
 Dombrowski Genevieve A 316 37th St
 Dortenzo Daniel 708 Greenlee Rd
 Easter Jeffrey 3624 Mintwood St
 Ennis Zachary 2 Sedgwick
 Farabaugh John H 276 Service Way
 Faris Shahid 148 47 St
 Felitsky Magdalene 211 52nd St
 Ferderbar Dorothy 5226 Poe Way
 Fisher Ray 5210 Butler St
 Fletcher Bertha 1133 Fairfield St
 Freedman Joshua 3232 Penn Ave
 Friel Charles W 181 46th St
 Fulton Marian V 5119 Dresden Way
 Gage Co 3000 Liberty Ave
 Garlicki Robert J Est 250 46th St
 Gefert Dorothy 5411 Keystone St
 Geis Elizabeth A 708 Greenlee Rd
 Goodworth Robert 90 44th St
 Gostkowski Mary D 310 Fisk St Rm 410
 Grandison Sadie 3705 Peoria Way
 Gratter Judith, David 4908 Harrison St
 Greening Ronald 3434 Penn Ave
 Gribbin Co 3615 Butler St
 Griffin Regina D, Edward B 4108 Gdn Way
 Grzech Raymond 123 42nd St
 Guthrie Alexander, Laura 4601 Butler St
 Hanratty Elizabeth G, John M 350 45th St
 Hein Raymond, Helen 3449 Ligonier St
 Hohman Sylvia Helen 291 Main St
 Jesik Albert M 5106 Dresden
 Jodzis Hedwig 226 1/2 45th St Apt 1
 Johns Justin M 5411 Carnegie St
 Johnson Virginia G 5109 Holmes St
 Johnston Debra 5213 Natrona Way
 Johnston Doris L 727 S Aiken Ave
 Jones Christine 935 Millerdale St
 Joyce Evelyn 5154 Butler St
 Joyce John M c/o John M Joyce Agency 5154 Butler St
 Keller William W 310 Fisk #316
 Kilroy Ginger T 5140 Butler St Apt 3
 Klee John P Est, Caroline, Collyer 4521 Butler St 3b
 Kubit Lucille A 466 42nd St
 Laface Gregg 4401 Butler St
 Lambersky Leonard N 80 33rd St
 Lankiewicz Charles P, Ann M 226 43rd St
 Lapinski Stella C 3543 Butler St
 Lepczyk Edward 1418 Simona Dr
 Lewis Audrey 3401 Butler St Apt 2
 Lewis Eugene 3705 Peoria Way
 Lipinski Joseph P 3543 Butler St
 Loncar Robert Jr, Maxine 368 Main St
 Loritts Aaron 3015 Liberty Ave
 Lukasiewicz Jennie 311 44th St
 Maloney Patrick N 4229 Calvin St
 Matthews Jonathan Carlyle 5044 Rosecrest Dr
 Mchamish Inc 50 55th St
 McLaughlin Mary 285 40th St
 Mentoring Partnership of SWPA 2934 Smallman St
 Miller Kenneth 339 Malibrant Dr
 Moder Lee E 5417 Camelia St
 Moragne Evelyn 230 36th St Apt 308
 Murrill Gary 4331 Coleridge
 Mutzig Harry 5138 Dresden Way
 Ostrowski Arthur, Mary 177 43 1/2 St Apt 1
 Palmer Bradley Jr 4444 Coleridge St
 Parkes Cecelia M 5254 Keystone St
 Pittsburgh Brewing Co Pension 3340 Liberty Ave
 Powell Jack 326 37th St
 Price Wyatt 5315 Wickliff St
 Pyanowski Linda 807 54th St
 Quartz Intl PO Box 642621
 Ramuchak Joseph J 5268 Wickliff St
 Reed Tinke 1001 Premier St
 Reith Robert A, Anna 190 47th St
 Reith Ann 190 47th St
 Restifo Sebastian, Maureen 186 43rd St
 Restifu Maureen M 186 43rd St
 Robins David 1119 Fairfield St
 Rolik Josephine 5505 Camelia St
 Rygielski Eva 144 47th St
 Seifried Frederick P 227 Fisk St
 Sharp Sharon 26-48th St
 Shore Chemical c/o Attn Hillary Kern 2917 Spruce Way
 Smith Margaret E 5137 Butler St
 Spectrum Computer 5601 Butler St
 Steve Felitsky G 211 52nd St

Szczepanski Loraine 347 Manion Way Apt
 Szczepanski Pearl M 348 Marion Way
 Szczypinski Laverne 265 46th St Apt 1111
 Taylor Carole L 5044 Rosecrest Dr
 Tedesco Josephine, Charles 3452 Ligonier St
 Thompson Carole L 5044 Rosecrest Dr
 Thompson Renee 90 44th St
 Tomasovich John Jr 4601 Plummer St
 Treece Lillian L 414 S Winebiddle Ave
 Trew Ralph 310 Fisk St Apt 229
 Vernille Leah Rae 5236 Holmes St
 Vogel Melvin Est 4019 Arsenal Place
 Wagner Nobuko 5406 Butler St
 Warchulak Viola 4733 Butler St
 Warner Daniel N 242 46th St
 Weinschenk Anna F 280 Fisk St
 Willets Kenneth Est 5242 Holmes St
 Williams Jonathan 108 Steuben St
 Wiltrout Eric T 119 41st St
 Ylenni Heidi L 3511 Butler St #3
 Zgeb Frank A 361 44th St
 Zokas Bronius, Luella 627 54th St

Pittsburgh Pa 15202

AJ Drgon Asso Inc 706 Chatsworth Ave
 Abraham Joseph 2 & 3 Rheams Ave
 Allen Antonio D 360 Spruce Run
 Amoroso Joseph C 245 Ctr Ave Apt B6
 Andrews James 237 Hilands Ave
 Baldwin Catherine M 301 S Home Ave 604
 Barnhart Ann M 19 N Harrison Ave
 Beile Elizabeth A 543 California Ave
 Billock Virginia O 301 S Home Ave Apt 607
 Bolette June M 7305 Church Ave Apt 1
 Brady Clara O 301 S Home Ave Apt 607
 Caraway Michelle 53 E Orchard
 Carothers Donald R 579 Dawson Ave
 Clark Jane M 6901 Church Ave
 Clark Richard M 425 California Ave Apt 206
 Corbett Olive M 216 Smt Ave
 Cuda Richard G 723 Shade Ave
 Cunningham Woody 432 Walnut Rd
 Damp Christine 76 S Fremont Ave Apt 21
 Danko Gregory P 27 Clarion Ave
 Didomenico Samuel 749 Hemlock St
 Dippel Alice, Ralph 285 S Ohio St
 Domenic Motors Ltd Aka Ohio River Auto Body 4331 Ohio River Blvd
 Doug E Oneal 112 Prospect St C6
 Eicholtz Gary R 379 Calderwood Av
 Eurotrends Inc 112 Irwin Ave Ste 301
 Filip John J 923 California Ave 202
 Fleming Michael 635 Ctr Ave
 Folckemer Russell, Pat 841 California Ave Apt 303
 Francis Danielle L 253 Woods Ave
 Gardner Lewis 10 Penhurst Rd
 Genberg Elaine Z 180 N Jackson St
 Gift Corner 100 S Jackson Ave
 Gizler Simonne E 470 Dawson Ave
 Griffin Edward, Carol 106 Gibb St
 Guzzi Julie 420 Cliffside Manor Apt 60
 Hall Jennifer E 603 Tingley Ave No 2
 Harper Christine 962 Jackman Ave
 Henry Michael 638 Park Ave 2nd Fl
 Hull Marilyn L 613 Semple Ave
 Hunt Denise 500 Jacks Run Rd
 Jackson Charles, Anne R 55 S Bryant Ave
 Johnston Thomas Est 15 Hillcrest Dr Apt 4
 Karasinski Linnea 642 Forest Ave Apt 1
 Kastroll Wilfred C 153 Meade Ave
 Keener Scott T, Amy B 7140 Belle Riviere C
 Kelleher Thelma 579 Dawson Ave
 Keller Carl J 323 South Home Ave #403
 King Alice K 226 Berringer Pl
 King Bonnie c/o Marilyn Hull 613 Semple Ave
 Kracklauer Heather 352 Plumer Ave
 Leskawat Mildred 36 Grove Ave
 Lighthill Emma K Est 35 Hawley Ave Apt 1
 Lockley Katherine N 314 Lincoln Av 2 Fl
 Mcdermott Samuel T 37 Newgate Rd
 Mckean Leo J 8370 Ohio River Blvd
 Mckissock Mary E 6901 Church Ave
 Mcknight Sales Co Bellevue Branch PO Box 4138
 Mcmahon Brian N 729 Florence Ave
 Morgan Mary W 564 Maryland Ave Apt 32
 Mozley Ramon Stephanie 182 Sheridan Ave
 Murphy Raymond J PO Box 6853
 Nypaver Grettelyn A 70 N Fremont Ave
 Paulson Agnus, John 136 S Home Ave
 Pisor Brian T 22 Cliffside Dr Apt/Flr 21
 Quick Stop 4215 Ohio River Blvd
 Quillen Leatte, Betty 25 Keswick Ave
 Quinn Sally 31 Grove St
 Rawa Barbara 841 California Ave Avalon Arms Apt 504
 Repko Michael D 68 Keswick Ave
 Rinehart Albert S 7600 Brighton Rd Apt C
 Robertson Steven 401 Redwood Ct
 Roddy Eugenia 182 North Ave
 Root Brad W 223 Bryson Ave
 Rosell Florence 114 Cleveland Ave 1
 Rupert Timothy 46 Ctr Ave
 SBM Electronics 628 California Ave
 Senules Alexander J Jr 6611 Brighton Rd

Short Gary W 4 Penhurst Rd
 Slovan Elizabeth S 126 Grant Ave
 Smak Norma M Avalon Arms Apt 504 841 California Ave
 Stragar Olga 15 Stratford Rd
 Suburban General 100 S Jackson St
 Thomas Robert J 5 Kingsford Dr
 Toomey K L 223 Bryson Ave
 Vaughan Willard S, Virginia 816 California Ave
 Vonschiget Kurt 140 North Ave
 Westerman Edgar A 666 Shade Ave
 White Agnes E 330 Breeding Ave
 Wright Matthew S, Clyde C 636 Madison Ave
 Wright Harry L 145 Washington Ave Apt 16
 Wurst Albert W 622 Parkview Ave

Pittsburgh Pa 15203

Aelagher Candice 2509 B Sidney Si
 Abdullah Amar 1500 E Carson St #3
 Alaounis Peter, Rose 2509 Carey Way
 Allen Carol M 1616 Roland St
 Balco Anna C 2403 Mission St
 Barr Milton 1020 E Carson St
 Basiada Monica 1815 Sarah St
 Bauer Rose Marie 2844 Mary St
 Beier Kelly S 2105 Wrights Way Fl 2
 Bigge Louise M 2805 Jane St
 Bittner Craig 1100 Bradish St
 Blahut Dorothy M, Paul T 2808 Mary St
 Bliszcz Peter 1204 Sarah St
 Bornyak Delores 711 Bingham St
 Bradish St Cafe 1101 Bradish St
 Burdick Nancy 711 Bingham St
 Cafaro Alisa S 2526 Carson St
 Caramanica John 2501 Larkins Way
 Cash Express Ace America 2020 E Carson St
 Chang Me Lee 2635 E Carson St Apt 227
 Chaniewicz Baltazar M, Dolores M 2420 Jane St
 Chronowiat Emelia RD 1
 Clare Betty 2117 E Carson St Apt 119
 Cleveland Bertram H, Helen M 1012 E Carson St
 Crane Francis J, Grace E 2238 Larkinsway
 Cruz Miguel 2107 Wharton St 2nd Fl
 Davic Frances 2020 Gregory St
 Davis Kimisha R 2312 East Carson
 Delaney Jeffrey 2208 E Carson
 Direct Advantage Mktg 2100 Wharton St Ste 510
 Donatelli Kirsten L 1303 Bingham St
 Draskovic Rose 2732 Berg St Fl 1
 Driscoll Nevis 2117 E Carson St G 2
 Egler Fred W 2518 Josephine St
 Erdner William J III 104 S 24th St
 Erickson Robert L 2320 Mission St
 Essel Jossie 2310 Wellington St
 Exclusive Entertainment 1617 Franklin Ct
 Faughn Bethany R 2250 Mary St Apt 212
 Firewater Restoration Inc 811 East Carson St
 First Commonwealth Bank 2526 Carson St
 Fishel Charles 2014 Gregory St
 Forbes Regina 2006 E Carson St
 Forbes Regina 2416 E Carson St Apt 1
 Garlich Jayme L 45 S 18th St
 Gesue David 1101 Sarah St
 Gleason Matthew M 1809 Mary St
 Harcarik Bernard, Sophie 81 S 13th St
 Heitzinger Mary 107 S 22nd St
 Izaj Michael J 1006 Sarah St Apt 2
 Kagan Michael 132 South 19th St Apt 2
 Kaminski Deborah K, Heidi M 2612 Stromberg St
 Kelly Michael H 2635 E Carson St Apt 306
 Kennedy Jody L 2740 Mission St
 Kenneson Donna 3012 Harcum Way
 Kim Kyung Mi 31a S 25th St
 Kokowski Theodore, Renee M 2322 Wellington St
 Kruluts Kevin 44 59th St
 Lengyel Anna 2503 Carey Way
 Longobardi George, Agnes 167 S 16th St
 Lonszak Edward, Helen 2021 Larkins Way
 Lukas Rosella C PO Box 4254
 Mackay Monique 2411 Jane St
 Maintenance Dept 2000 Mary St
 Manecz Sophie 69 S 17th St
 Marios 1514 E Carson St
 Marshall Elevator Co 2015 Mary St
 Mayer Johnson LLC 2100 Wharton St Ste 400
 Mcdonagh Michael 2307 Sarah St
 Mclaughlin Mary A 167 S 17th St
 Meanor Rosaria 107 S 22nd St
 Meucci Comm Corp 2019 Wharton St
 Michener Julie, Harry 1110 Sarah St
 Miller Infante, Henry 226 S 9th St
 Miller Tammie L 2518 Josephine St
 Milligan Thelma C 5 Hot Metal St Ste 200
 Mineo Nicholas 1827 Wharton
 Morris Jesaca A 1401 Sarah St Apt 2
 Morris Thomas P 1 Sterling St
 Mykich Henry 2805 Jane St
 Novelli Paula M 30 S 18th St
 Nursing Center Pittsburgh Skille 2403 Mission St
 Oates Anne Loy 1503 E Carson St
 Obradovich Nicholas 120 S 17th St
 Paolillo Leonard S 25b S 25th St
 Pedron Julian, Edith 1827 E Carson St

Pessalano Robert 1514 E Carson St
 Pociernicki Jerome c/o Paul Pieffer 2524 Josephine St
 Posset Voris M 3120 Northview St
 Proteus Global Ventures LP 1739 E Carson St Ste A
 Przybysz Sophia V, Sophie V 2117 E Carson St Apt 113
 Pulmonary Svc 85 S 24th St
 Quintero Miguel MD, Maria 2100 Jane St Ste 111
 Radosevich Diana 2602 Sarah
 Rauber April 1736 Gregory St
 Rendulick John 2814 Larkins Way
 Ringeling Joseph, Robert, Regina 1107 New Arlington Ave
 Rucinski Mary 2808 Mary St
 Russell Melanie 1a Wharton Ct
 Ryker Sarah J 2320 Mission St
 Schrecengost Holly S 1703 E Carson St
 Schultz Alice C 1911 Sarah St
 Scooter Store The 2310 Wellington St
 Seinowski Stella A PO Box 4254
 Shogry Lorraine, Nevin 1110 Bingham St
 Shrper Image Corp Dip 517 S 27th C133
 Skubis John 1925 Harcum Way
 Smc Pangea Corp 1209 E Carson St
 Snyder William J 2220 E Carson St
 Solari Alvin F, Bruno 2117 E Carson St G 2
 Solick Joseph, Susan 341 New Arlington Ave
 Speer Elvira 2416 Sarah St
 Spozarski Eleanor J 2507 Jane St
 Starz Hagan 322 Arlington Ave
 Stempka Anna 1815 Sarah St
 Sunderland Pierson S 2016 S 18th St Ext F12
 Sushi Two Inc 2122 E Carson St
 Swidarski Nicholas, Martha 82 S 11th St
 Turner Scott M 2528 Sidney St A
 Urczyk Alexander, Helen 121 S 13th St
 Wells Elizabeth 144 S 19th St
 West Homestead Machine 5 Hot Metal St Ste 300
 WPEE Insurance Trust Fund 5 Hot Metal Sheet Ste 200
 Yurasek Joseph, Ann K 1828 E Carson St
 Zbozny Frances, Frank 106 The Blvd
 Zdrnja Zoran Z 1739 East Carson St #332

Pittsburgh Pa 15204

Akrie Julius 3520 Oltman St
 Alam Abul 1100 Tyndall St
 Bah Thierno 3060 Merwyn Av
 Bentz E F Jr Estate 313 Tabor St
 Bradley Cynthia K 3150 Landis St
 Brentley Sharon L 2815 Middletown Rd
 Bryant Timothy 1001 Moyer St
 Burg James R 3144 Universal St
 Case John Norman 2914 Glasgow St
 Chillson Clifford 1111 Sutherland St
 Clark Geneva 3652 Harlow Place
 Collura Margaret 1322 Pritchard St
 Culupa Mary 3336 Kathy Dr
 Davis Charles Howard 1501 Summerdale St
 Ellis George Gerard 1334 Jeffers St
 Evans Janet A 1023 Stanhope St
 Evans Robert 3664 Harlow Pl
 Gartley Virginia, William 2827 Middletown Rd
 Golben Dorothy R 3518 Universal St
 Gordon Joseph S Jr 3121 Middletown Rd
 Gray Hamin 731 Sherwood Ave Apt 3
 Grayber Mary A 414 Tabor St
 Gzesh Arlene G, Esther M 1100 Sutherland St
 Harris Michael, Kaylee 2906 Glasgow St
 Heyl Norma C 2861 Middletown Rd
 Howard Edith Mae 2815 Middletown Rd
 J Barrett A 305 Stadium St 1st Fl
 Jackson Jerome 509 Minton St
 Kane Marie 3269 Middletown Rd
 Leverty Catherine C 1019 Faust St
 Longenecker Robert J 2323 Glen Mawr
 Marucas Mary 3739 Mayfair St
 Mascari Mary E 3706 Allendale Cir
 Matthews Ethel 3234 Fadette St
 McCloskey Daniel L 1320 Oakglen St
 Meinzer Fred 1445 Orator St
 Michael Charlene, Jeffrey 3341 Canopolis St
 Morrison Raymond 3544 Oltman St
 Orosz Michael J 2733 W Carson St
 Rigg Dorothy W 2927 Sacramento Ave
 Roland Joseph, John 3304 Thayer St
 Ruff Deborah, Helen G, John D 2727 Merwyn Ave
 Sallows Sierra 720 Fairston St
 Scheirer Douglas 3603 Allendale Cir
 Schillinger Thurston, Gary, Edna 1237 Justine St
 Shannon John D 3632 Allendale Cir
 Sheraden Shur Save 2928 Sheraden Blvd
 Shulenberg Arthur W, Grace E 3330 Allendale St
 Smith Edward 3026 Fadette St
 Smith Ruth E 3748 Windgap Ave
 Tallerico Louis 3704 Allendale Cir
 Tureaud Margaret 533 Sherwood Ave
 Verlinich Jay c/o Dorothy Verlinich 3801 Marie St
 Walker Jessie L 1459 Harlow Dr
 Walls Kenneth, Sandra 319 N Saint Clair St
 White Shelbi, David 2913 Stafford St
 Wolfe Dale 3337 W Carson 2nd Fl

Pittsburgh Pa 15205

1 Cochran Automotive 2314 Chestnut Ridge Dr
 Abbott Catherine K 24 Dinsmore Ave
 Aladdin Food Management c/o FSI Attn: Debbie Volland
 Albenze Heather L 1750 Barr Ave
 Allison Charles 260 West Stuben St
 Allpointe Mortgage LP 100 Beecham Dr
 American Internation Accts Receivable 5177 Campbells Run Rd
 American Offroad 112 Obey Ave PO Box 4454
 Artifacts LP 100 Beecham Dr
 Asso In Rehab Inc 2741 Noblestown Rd
 Balco Anna Forbes Nursing Ctr 6655 Frankstown Ave
 Bannon Anna K 101 Ingram Ave Apt B
 Barthelemy Marion R 35 Oregon Ave
 Beck Chris 333 Baldwin Rd 3rd Fl
 Beilby Nancy A 302 Scotia St
 Berdnik Andrew J 1207 Oxford St
 Bethard Ryan 154 Glenn St Apt 8
 Bivins William O 527 Fairywood St
 Black David E 1654 Arnold St
 Blumentritt Ida C 1331 Denisonview St
 Bogacz Frank J 1420 Preston St
 Boo Dianne L 309 Glendon Ave
 Booher William F, Carrie L 2112 Chestnut Ridge Dr
 Borrasso Jennifer L 107 Wingate Dr
 Bourke John 31 Sta St
 Bovard Marie M, Anna M 60 Grace St
 Boyle Martha R 23 Creighton Ave
 Brandao Aledia D 86 Fountain St Apt A
 Bronchain Hazel V 106 Berry St Trlr 4
 Burbach Broadcasting Co 100 Ryan Ct Number 98
 Campbell Edith 11 North Linwood Ave
 Cannon Joel 2000 Westpointe Dr Apt 118
 Carder Johnnie 333 Baldwin Rd 3rd Fl
 Carr Georgeann 442 Union Ave Craft
 Cartwright Fremont 15 Oakmont St
 Cercone Joseph A 2071 Noblestown Rd
 Chen Guang Hua 5474 Campbells Run Rd
 Chopak Nancy J 1759 Crafton Blvd Apt 1
 Citizens Bank of Pa 6511 Steubenville Pike
 Clark Griffin Taylor, Jennifer M, Jocelynn E 1032 Stratmore Ave
 Comtel Wireless 4573 Campbells Run Rd
 Cook Emily Est 120 Schley Ave
 Corbett John B 2600 Morange Rd
 Corporprate Health Adm 2 Marquis Plaza Ste 300
 Craig Regina 10 Schley Ave
 Credit Management 2121 Noblestown Rd
 Creighton Ann 42 Hodgson Ave
 Currier Gail 674 Carriage Cir
 Curriuan Christopher M 2523 Chestnut Rdg Dr
 Daley Victoria Rae 1221 Colescott St
 Darbous Michael 1221 Colescott St
 Dawson Justin 1350 Pennsbury Blvd
 Dearing Keith 3532 Fairwood St
 Detschelt Alexander 705 Wingate Dr
 Diandreth Matthew D 200 Hightower Blvd Ste 300
 Diloreto Marsha J, Larry S 1203 Kenzie Dr
 Dixon Kevin A 1a Lawson Ave
 Dryer Erin P Esquire 5732 Centre Ave
 Ducouer Viola M 25 E Crafton Ave Apt 602
 Dunn James T, Helen 84 Duncan Ave
 Durkin Alyssa K 67 Oregon Ave
 Dwyer Darryl F 111 Shadyhill Rd
 Earle Eleanor Est 109 Ingram Ave Apt 3
 Elizur Corporation 4484 Steubenville Pike
 Ennis Willis B 1812 Warriors Rd
 Equity Real Estate Solutions 100 Beecham Dr
 Esch Christine E 840 Brett St
 Evrard Susan W 1947 Crafton Blvd
 Falloretta Gene 1860 Brett St Apt203
 Farmer David T 68 Thomas St
 First Natl Ins Agency LLC 100 Park Manor Dr
 Fisher Vincent 126 Union Ave
 Flamman Anna C 1515 Cumberland St
 Fornaro Joseph J 25 Leslie St
 Fouse Joshua 1860 Brett St 104
 Fox Tana 282 Noble Ave Apt 3 Fl 2
 Froetsche William J 33 Fountain St
 Gallik William J 1742 Barr Ave
 Garner Albert T Trust Dtd 12 01 90 1725 Durbin St
 Gielewski Edward W 242 Noble Ave Apt 203
 Greiner Maclaime Matthew, Matthew P 8 Alice St
 Greiner Pierce Gabel 8 Alice St
 Griffin Barbara A 3012 Memillan Rd
 Hale Falcon 124 Nottingham Dr
 Harris Nancy Est 1429 Poplar St 4
 Hatcher Jamal 54 Rodgers Ave
 Hawthorne Suites Hotel 700 Mansfield Ave
 Hengler Regie B 151 Clearview Ave
 Henzler Rosemary 151 Clearview Ave
 Homes Ryan 300 Bilmar Dr 150
 Hoop Holdings LLC Dip 100 Robinson Ctr Mall2730
 Humphries Brian Enerfab Inc Benefit Coordinators 100 Ryan Ct Ste 200
 Hutchins Samuel M 48 Bradford Ave
 Integrated Real Estate Processing 290 Bilmar Dr #300
 Integrated Real Estate Solutions 100 Beecham Dr
 Integrated Title Inc 100 Beecham Dr
 Iron Age Corp Robinson Plaza Three Ste 400
 J Carroll Asso 160 Kisow Dr
 JK Auto Body 68 Thomas St
 Joyce Kathleen 143 Community Ct
 Kalra Gurinder 2000 Westpointe Dr

Kamera Works The 200 Dinsmore Ave Ste 207
 Kaufmanns 3000 Robinson Centre Dr
 Kerin Elaine, Austin 65 Oakwood Dr
 Kerr Richard 4 Lorraine Dr
 Knapp King Size Crp 3 Robinson Plz 400
 Krawczyk Chester R, Robert C 78 Ingram Ave
 Krueger Ronald L RR 5
 Kuhn Helen F 1540 Ridenour St
 Kust William P 309 Glendon Ave
 Laliberte Derek G 2000 Westpointe Dr Apt T7
 Land Options Attn John Frenzoz 4955 Steubenville Pike Ste 401
 Latona William 239 Shadyhill Rd
 Lippello John 105 Lorish Rd
 Lorenz Frank 1224 Roundtop St
 Luna Collision 90 S Grandview Ave
 Magic for Less T 210 Noll Ave
 Matco Asso Inc 4640 Campbells Run Rd
 Matuszewski Joseph 217 Colony Ct
 Mazza Gregory J 18 Oakwood Rd
 Mckee D Est 53 Parke St
 Mcwilliams Margaret M 12 Biggert Manor
 Messier Nicole L 260 Tech Rd
 Metcalf Julie A 112 Obey Ave PO Box 4454
 Meyer Elizabeth, Danielle 1437 Barr Ave
 Milligan Catherine 260 West Stuben St
 Moody James 2500 Baldwin Rd Ste 280
 Morris Martha, Thomas 3639 N Ct
 Mucha Susan 269 Clearview Ave
 Napoleon Sonya J 48 Bradford Ave
 National Real Estate 100 Beecham Dr
 National Real Estate Info 290 Bilmar Dr
 Nguyen Malynda 6519 Robinson Ctr Dr
 Obermeier Lawrence 1245 Oakmont
 Park John 951 Beacon Rd
 Parker Perry 25 E Crafton Ave Apt 303
 Patel J, N 2000 Westpointe Dr Apt 103
 Patitucci Esther 709 Baldwin Rd
 Patterson Robert A 3023 Mcmillan Rd
 Patterson Ethel M 112 Ingram Ave
 Payne L GCO Mrs Frances Payne 15 Haldanes
 Peelor Jean 18 Oakwood Rd
 Peters Alice E 1443 Harris Ave
 Pittsburgh Skilled Nursing Center Forbes Nursing Ctr 6655 Frankstown Ave
 Prince George S County 290 Bilmar Dr
 Prosperi Kathleen M, Clint 101 E Crafton Ave
 Pshirer Ronald 6 Alex Ln
 Rainbow Settlement Solutions 100 Beecham Dr
 Ravenstahl Howard 14 Bell Ave
 Rayburg Dorothy, Anna M 442 Union Ave Craft
 Realty Data Corp 100 Beecham Dr
 Richards Gley 7 E Prospect Ave
 Ritchie James H 12 Maplewood Ave
 Robich Amy 112 W Prospect Ave Apt B5
 Roth John J 1210 Pennsbury Blvd So
 Rt 60 Auto Truck Repair Inc 4220 Steubenville Pike
 Sacco Frank P 40 Charlton St
 Sadauskas Beverly A, Walter 414 W Prospect Ave
 Sanders Gene 316 Scotia St
 Scarpaci William 1784 Barr Ave
 Scheller Emily M 2314 Chestnut Ridge Dr
 Scott Barbara 5860001 Low St Apt 1
 Senkiewicz John M 82 Duncan Av
 Siebauer Joseph E, Catherin 431 Union Ave
 Skraba Anthony 1901 Kenzie Dr
 Smith Keith E III 30 S Linwood Ave
 Smith Sara 1361 Hyde St
 Snizik Michael J 90 S Grandview Ave
 Snyder Regina M Box 389 RD 5
 Socrates Attn Carol Niewierski 111 Ryan Ct Ste 300
 Tallericco Louis Jr 10 Lawson Ave
 Taylor Kerry G 1973 Crafton Blvd
 Terek Helen 242 Noble Ave Apt 101
 Thomas Scarpaci Edna D 1784 Barr Ave
 Thomas Toni M 1512 Barr Ave
 Thompson Jack 1025 Stratmore Ave Apt 1
 Tipton Law Offices 333 Baldwin Rd 3rd Fl
 Unisource Info Svcs 100 Beecham Dr
 Volk Mary Jane 103 Noble Ave Crafton
 Walters Jack 200 Shadyhill Rd
 Walters Peter 41 S Emily St
 Walton Lloyd 1537 Baldwin Rd
 Westpointe Apts 3000 Westpointe
 Wilson Thomas W 1564 Cumberland St
 Wolbert Auto Body 47 E Crafton Ave
 Wyke Rena R 241 Tech Rd
 Yank Andrea J, Jean 19 N Emily St
 Young Patricia A 104 Hawthorne Ave

Pittsburgh Pa 15206

Adams Beatrice 1323 Oberlin St
 Alvino Jony J, Rose L 221 Mayflower St
 Anderson Pauline, Thomas PO Box 5202
 Associates In Neurology of Pitts 5750 Centre Ave Ste 100
 Axiom Auto Technologies 6550 Hamilton Ave
 Barlow Michael 136 Auburn St
 Batz Edward L 1645 Duffield St
 Beaman Dorothy 7103 Tilden St
 Becohsky Francis 7060 Highland Dr
 Berger Luc 6336 Marchand St 1
 Berglas Helen 1007 Essex Sq
 Berran Carolyn PO Box 4724
 Berry Amber 5711 Hays St

Bohm Bettina House 5545 Apt 12 1001 N Negley Ave
 Bonura & Sattler Auto Body 1234 Washington Blvd
 Boyd Juanita, Louise 512 N Sheridan Ave
 Boyle Martha 313 Emerson St
 Bracy Ella N 510 Lowell St
 Bresenden Mikhail 5850 Centre Ave
 Brosswell Dybra 2140 W 1st St
 Brown Angeline, Milton 820 Collins Ave
 Brown Hebert, Rose 5458 Kincaid St
 Brown Martin, Marie 1702 Chislett St
 Brown Rose L 5458 Kincaid St
 Brown Sylvia A 5533 Wellesley Ave
 Buckner Barbara 633 Lincoln Ave E
 Butler Elsie 6434 Winslow St 1
 Caldwell Emma M 416 Denniston Ave
 Campbell Margaret M 326 Collins Ave
 Campione Jocelyn T 1952 Antietam St
 Carter Catherine M, Roberta L 5402 Black St
 Cazen Hanna 215 Hastings St
 Centanni Raymond A 5459 Stanton Ave
 Chappel Charles 308 N Aiken Ave
 Chavez Patricia A 1628 Jancey St
 Choi Joonhwan, Ieeno 400 Denniston Ave Fl 1
 Clark Angelina 6912 Greenwood St
 Clark Vicky A 14 Mellon Ter
 Cole Brenda J 814 Mellon St #2
 Coles Ronald W, Lucille 550 Negley Run Blvd Apt 107
 Coley Shirley J 5434 Jackson
 Colton Elizabeth 1704 Trinity St
 Community Cngr Ch N R Sterling 203 Roup Ave
 Cooper Alta J 713 N Beatty St
 Copenhaver Gladys B 5701 Centre Ave Apt 1011
 Corr Daniel J 715 N Negley Ave
 Coyne Bernadette 5451 Brd St
 Crite Derrick 520 N Sheridan Apt 2
 Curry Jane 6290 Auburn St Apt 306
 Custard George L 924 Portland St
 Cwynar Megan E 100 Denniston Ave
 Davis Marshale, Martha 733 Chislett St
 Debruce Lee V 6507 Rowan
 Destefano Carmine 141 Auburn St
 Dixon Patricia 1213 Paulson Ave
 Douglas Funeral Home 1621 Lincoln Ave
 Dudas James M, Laura E, Nicole M 214 S Graham St
 Ealing Kathleen M, Richard T 6335 Walnut St
 East Side Surgery Center 5800 Centre Ave
 Easton Khalil H 6404 Dean St
 Eatmon Frankie, Lynn 7130 Ross Gdn Rd
 Eaton Robert 7130 Ross Gdn Rd
 Edwards Lee H Jr 5515 Black St Apt 1
 Ellis David E 6733 Atwell St
 Evans Hugh 5600 Penn Ave
 Ferraro Frederic C, Marilyn 5518 Stanton Ave
 Finkley John R 1543 Brdhead St
 Finney Henry B 405 N Beatty St
 Flanick George 1803 Jancey St
 Floyd Helen 529 Lowell St
 Forbes Health Foundation The Holmes Trust 500 Finley St
 Forbes Health System 500 Finley St
 Frances Herbert 5527 Hays St
 Friedman Abe W MD 5845 Centre Ave
 Frison Lester 5805 Penn Ave #A1304
 Gaines Funeral Home, George W Gaines 220 Auburn St
 Gandy Ruby, Sam 1621 Lincoln Ave Apt
 Gardner Daniel W, Olga E 7156 Gladefield St
 Gentilcore Domenico, Joseph A 6520 Apple Ave
 Gilbert Diana Est 6539 1/2 Ladson St
 Gillespie Kimberly 7154 Tilden St
 Gladney Fred 5621 Bryant St
 Gonzales Jacqueline M 5850 Centre Ave 202
 Gostkowski Mary 225 Emerson St
 Grant Wendell 625 N Negley Ave Apt 6
 Grayburn Mathilda C 722 Portland St
 Grieneisen Joseph C 255 Shady Ave Apt 103
 Hairstom David K 6605 Stanton Ave
 Hammer Judith 5457 Brd St
 Hara Kyoko 401 Shady Ave Apt D702
 Harp Geraldine 6109 Saint Marie St
 Harrington Anna M 1332 Silverton Ave
 Harris Benjamin Jr, Juanita 5700 Bryant St Apt 26
 Hart John W, Laurie 1237 Herberston Ave
 Harvey Cheryl Est 6434 Winslow St 1
 Hayden Leslie A 5731 Centre Ave 4
 Hayes Frank Melvin 6927 Standish St
 Hayes Rowan Emily 1100 N Highland Rd
 Hc Armstrong Co Inc 5616 Callowhill St Apt2
 Headen Vicky 446 E Elizabeth
 Hefflin Wanda J 5621 5623 Callowhill St
 Hemby Andre B 5514 Avondale Pl
 Henderson John I 5539 Columbo St Apt 2
 Hooper James Robert Est 1323 Oberlin St
 Hughey Rosetta 1116 Paulson Ave
 Hutchison Lisa M 5704 Callowhill St
 Iacurci Barbara, Joseph 6320 St Marie St
 Iams Taylor S c/o James S Iams 1428 Greystone Dr
 Jackson Marie, Miles 5700 Bunkerhill St Apt 1508
 Jackson R Wesley 6340 Aurelia St Apt 2
 Jeffrey Donna L 907 N Negley Ave
 Johnson George Jr, George 1302 Oliviant St
 Johnson Edward 7122 Apple St
 Jon Spiegel PhD Asso 401 Shady Ave Ste C104
 Jones Harold W Est 640 Thompson St

Jones Mary Elizabeth 1124 Morningside Ave Apt 2
 Kellers Kenneth J 616 Mellon St
 Kennedy Thomas, Edna 1219 Morningside Ave
 Kerr Carroll 6739 Hedge St
 Kim Dongkyun 401 Shady Ave Apt A703
 Kirby Mary 901 Chislett St
 Knight Michael 6479 Stanton Ave
 Kochuba John 7060 Highland Dr Apt 3
 Krueger Wade E 509 S Highland Ave Apt 35
 Krutchko Christine Est 1124 Morningside Ave Apt 2
 Kurlfink Earl R, Mary 826 Portland St
 Larue John 6653 Reynolds St c/o George Larue POA
 Latimer Beatrice I 5526 Columbo St
 Lawson Georgia M 1621 Lincoln Ave
 Leech Stella Mary Est 5917 Brd St
 Lemington Home for Aged 1625 Lincoln Ave
 Levine Edith 5700 Centre Ave Apt 717
 Levy Jon A 1229 Beechwood Blvd
 Lillian Penman T 6439 Marchand St
 Locke Henry 5527 Baywood St Apt
 Lucas Christine A 1237 N Highland Ave
 Lucas Delilah 6442 Navarro St
 Ludwig Homer 8 Mellon Terr
 Lurie Melvin 1637 Trinity St
 Lyle Helen I 621 N Euclid Ave
 Lynch David Simona 330 N Negley Ave #12
 Macioce Marie Est, Anthony 5915 Bryant Ct
 MacLennan Joan M 5532 Avondale Place
 Mainelli Joseph 7242 Lemington Ave
 Majmudar Sughosh 6655 Frankstown Ave
 Massey Willie 6660 Apple Ave
 Masters Nicholas F, Rita 6732 Reynolds St
 Mayo Jonathan, Sara 1104 Farragut St
 McAllister Arretta 217 Shetland Ave
 McClaney Burnish, Hilda 6630 Lyric St
 McClendon Daniel 6007 Penn Cir Apt 219
 Mcguire Roderick M 209 Stratford Ave
 Mclaughlin Regan A 1032 Chislett St
 Meek James W 7015 Churchland St
 Michaels Ruth H, Elaine 211 Hastings St
 Mikes Auto Body 7154 Tilden St
 Mild George J 6335 Kentucky Ave
 Millan Helen 1309 Paulson Ave
 Mitchell Deborah M 221 Paulson Ave
 Moreland Vhasti 6630 Lyric St
 Morris Frances L 430 N Negley Ave Apt 307
 Murray Robyn 7154 Tilden St
 Musgrove Charla A 639 Chislett St
 Nail Mary K 1561 Brdhead St
 Nails Mary A Box 5043
 National Real Estate Info 100 Beecham Dr
 Nee Valentine 5449 Rosetta St
 Niglio Florence M, Dominick 6419 Adelphia St
 Numasaki Keiko 401 Shady Ave Apt D304
 Oehling Jason 1681 Jancey St
 Oh Sol S 5700 Centre Ave Apt 912
 Oleary Joseph C 1410 N Negley Ave
 Oleary Robert J 524 Mellon St
 Owens Donald E 7412 Lemington Ave
 Pack Ruth 200 N Negley Ave
 Palm Sean Spencer 7022 Wiltsite St
 Palnick Jacob 1213 Heberton St
 Patton Anna D, Mary J, Anna Margaret c/o Mary P Bunting 1315 Heberton Ave
 Penman Cecil 6439 Marchand St
 Phares Ronald E, Herbert 725 N Euclid Ave Apt 1
 Phares Melinda 725 N Euclid Ave Apt 1
 Poindexter Elda 209 Mayflower St
 Pollard Teodora 1561 Brdhead St
 Pollard Myrtle Est 522 N Aiken Ave
 Pollock Hugh P 1059 Beechwood Blvd
 Porter Joseph 841 Farragut St
 Pryor David 137 Carver St
 Puryear Marie K 27 Mayflower St
 Rafinello Lawrence 7175 Highland Dr
 Ragin Regina 7007 Ross Gdn Rd
 Ramos Clarita P, Jerome P 5648 Stanton Ave
 Redman Samantha M 818 Portland St Apt 13
 Richardson Mckinley 1116 Paulson Ave
 Ridgeway Linda K 6584 Navarro St
 Riley Keith J 1336 Lincoln Ave
 Robinson David L c/o Ellen Mae Allen 5461 Penn Ave 305
 Rocereto Laverne 5459 Stanton Ave
 Rosenthal Corey 1156 Portland St
 RRR Properties PO Box 5171
 Russell Barbara L 31 Joseph St
 Russo Giuseppe J 2 Dick St
 Sabol Andrew C 310 Fisk St
 Saunders Joseph M 7229 Lemington Ave
 Saunders Laci 5421 Wellesley Ave 1st Fl
 Saxon George E Jr, Maura F 5542 Hampton St
 Scranton Ryan E 507 Shady Ave Apt B2
 Segars Romona, Roy 6620 1/2 Deary St
 Sellers Fannie 7130 Ross Gdn Rd Apt R
 Seo Hyoung Yeon 5701 Centre Ave Apt 608
 Serrao James 6304 Stanton Ave
 Shawarira June 420 N Fairmont St
 Shealey Henry M 5600 Penn Av X405
 Sheffey Mildred 5700 Centre Ave Apt 908
 Sherman Sylvia 5701 Centre Ave Apt 1005
 Shigenari Koji 5701 Centre Ave Apt 1504
 Shin Hyung Suk 401 Shady Ave Apt D-203
 Simpson Charles, Kenneth PO Box 5481

Simpson Kenneth 1231 Paulson Ave
 Sims Regina L 6231 Penn Ave Apt 704
 Smith Isabel C, David E 6023 Harvard Sq #2
 Smith Jay H 6236 Sta St
 Smith William F 549 N Aiken Ave
 Spena James, Helen 6633 Apple St
 Spencer Pearl 5500 Margaretta St Apt 105
 Spencer Pearl B Est 5500 Margaretta St
 Squeglia Nicholas 7180 Highland Dr
 Staples Gerri 209 Mayflower St
 Stewart George, Sara 210 Stratford Ave
 Stewart George, Sara 5459 Hays St
 Thames Laura 624 Hastings St
 Treasure Island Dept Store 6031 Brd St Mall
 Tubman Guild Harriet 550 Negley Run Blvd
 Tyson Matthew R 5414 Black St
 Wagner Jenni B 528 Mellon St
 Walsh Marrin 5451 Brd St
 Wang Chen Chi 401 Shady Ave Apt C-605
 Washington Bernard W 1011 Mellon St
 Washington James 645 Vanilla Way
 Washington William 59 Penn Cirwest Apt U409
 Wassick Susan C 5616 Callowhill St Apt2
 Watkins Sharon 6300 E Liberty Blvd
 Wells Charles, Kim 396 Collins Ave
 Werner Lawrence R, Patrick 301 Elysian St
 Whole Foods Market V 11228 5880 Ctr Ave
 Wilkinson Gary A 1914 Antietam St
 Williams Estella 1543 Lincoln Ave
 Williams Kathleen 740 N Beatty St Apt 3
 Williamson Dorial 216 S St Clair
 Wilson Lee Est 1650 Westmoreland St
 Wilson Margaret 6427 Clifford St
 Wilson Sylvia PO Box 4812 6369 Meadow St
 Wood Charles 6653 Hedge St
 Young Eleanor B 5533 Columbo St
 Zablo Anthony B, Samuel J 6611 Lyric St
 Zangrilli Pasquale, Alberto 7041 Campania Ave
 Zeidenstein Dora 755 Chislett St
 Zeigler Margaret L 5905 Hampton
 Zevola Andrew 5456 Penn Ave Apt 16
 Zygello Helen M 7069 Apple Ave

Pittsburgh Pa 15207

Barnett Raymond 1154 Margray St
 Benjamin Kirk 5622 2nd Ave 1
 Bluemle Bertha M 4306 Lydia St
 Bucci Anthony 4231 Goadstone St
 Burke Alice, John 606 Greenfield Ave
 Campbell William, Janet 5414 Sunnyside St
 Carter Kim 1206 Lindberg Ave
 Celler Lillie M, Larnell 945 Roselle Ct Apt 210
 Cichowitz Elizabeth 603 Minnesota St
 Cocuzzi Nancy 420 Greenfield Ave
 Colwell Anthony J, David R 1636 McBride St
 Cooper Evelyn 955 Rivermont Dr
 Custer Valeria Est 5302 Gertrude St Fl 2
 Damian Hantz Locomotive Svc PO Box 55380
 Darcy James Est 4936 Glenwood Ave
 Davis Margaret, Lawrence 35 Almeda St
 Dimperio S Market 5013 2nd Ave
 Drohomericki Mary 603 Minnesota St
 Dunnett Margaret 136 Tecumseh St
 Edwards James E Sr 26 Nansen St
 Emanuel Marie L 673 Mifflin Rd
 Ferrington Deborah 4309 Bristol St
 Flood Cordie 5516 Herbert Way
 Fullerton Betty Ann 1036 Roselle Ct
 Goodman Jackson, Ruth 323 Mansion St
 Hajtol Joseph Est 111 Ivondale St
 Hart Alice E 5100 2nd Ave
 Heron Katherine A 110 Bigelow St
 Horgan W J 3925 Hoosac St
 Johnny Mocks Auto Body 110 Bigelow St
 Kern Arlene, Duane 4806 2nd Ave
 Khuze Anthony, Ethel 130 Marsden St
 Kolesar Julia 338 Saline St
 Laih Rose 34 Acorn St
 Langol Mary 338 Saline St
 Luxbacher G C 5030 Cir Ave
 Magerl John 3909 1/2 Lydia St
 Manfredi Raymond, Nancy 518 Baldwin Rd
 Marsted Marion 6127 Mifflin Rd
 Mazurenko Vladimir, Lyudmila 629 Blanton St
 Milan Elizabeth, Gary 5155 Blair St
 Myers Earl 4848 2nd Ave
 Myers Earl C 446 Flowers Ave
 Neaves Irene 3600 Naomi Dr
 Nilson Jennifer D 5808 Keefe St
 Niskach Teresa PO Box 55052
 Oliver Florence P 633 Bigelow St
 Omalley Delia, John 217 1/2 Glen Caladh St
 Orzalli Ian 5514 Wilkins Ave
 Plecher Anna 955 Rivermont Dr
 Polyak Agnes 4224 Shields St
 Rasky Mary E, Marie 5270 2nd Ave
 Rejametova Elena V 5240 Gertrude St
 Robinson Mary Francis, Helen 130 Mansion St
 Robinson Alissa R 203 Hill Dr
 Roehren Robert R, Harold R 5110 2nd Ave 1
 Ross Patrice 5742 Interboro Ave
 Roytz Christina A 430 Connor St

Rozzo Rebecca 1214 Mifflin Rd
 Schweikart Daniel E 141 Bigelow St
 Shabtay Gideon 4111 Stanley St
 Shaw Lawrence 675 Calera St Apt 43
 Simon Aaron D 4932 Mccasin St
 Stackhouse Jerome 306 Ivondale St
 Story Sara M 1036 Roselle Ct
 Stromberg John Jr, Jane 5310 Gertrude St
 Sullivan William 4122 Lydia St
 Supira Julia G 446 Ivondale St
 Surdy Cora Mae, John 5323 Fredanna St
 Sutton George E 5519 Cox Ave
 Swartz E Virginia c/o Rodney Swartz 3917 Nantasket St
 Todd William J c/o William O Todd 1707 Cosmos St
 Wall June Mathos 4308 Bristol St
 Welshman James 4636 Chatsworth St
 Wilds Cecelia, Andrew 1054 Cox Pl
 Wollett Neil B, Ruth 4919 Glenwood Ave
 Woods Scott W 4322 Monongahela St
 Yourick Osephine 5154 Chaplain Way

Pittsburgh Pa 15208

Adams Clanrod, Eunice G, Eunice M 7241 Upland St
 Angell Julia 7736 Monticello St
 Ayres Naomi Est 632 Kirtland St
 Bauer Clara L, Paul E 7526 Hamilton Ave
 Baumert Marsha L 322 Fram St
 Beal Eric 528 S Murtland St
 Beasley John 7048 1/2 Bennett St
 Beck Mary 7025 Fleury Way
 Bigham Morris C 7945 Madiera St
 Bradford Leon 6801 Thomas Blvd
 Bresnay Steve 6680 Frankstown Ave
 Burke Benjamin Est 7728 Fleury Way
 Burns Arthur Jr 7032 Idlewild St
 C&R Collison 424 S Lang Ave
 Cade Cecelia F, Robert 7020 Hamilton Ave
 Caplan Joseph S 307 S Dithedgerge St Apt 303
 Cato Candace M 6947 Meade St
 Chatman Jeanette 7540 Bennett St Fl 3
 Chavis Lisa 1008 Wheeler St
 Citimortgage Inc 415 Bucknell St
 Coll Pearl M 7456 Penfield Ct
 Crafton Emma 1722 S 20th St
 Daniels Aquellal 7449 Race St
 Dargate Auction Galleries 214 N Lexington St
 Davis Ralph E 7 Oakwood Pl
 Dillard Fletcher, Doreen 7242 Idlewild St
 Dorsett Gloria 6717 Kelly St
 Drew Mark A 7715 Kelly St
 Edison Geraldine 1507 N Lang Ave
 Falk Joshua, Mallory F 6956 Blenheim Ct
 Farrow Robert 1008 Wheeler St
 Fitts Richard L 574 Oakwood St
 Freshley Jeanette 6955 Thomas Bl
 Geskin Gennady, Larisa 7153 Roycrest Pl
 Glover Gwendolyn 7466 Monticello St
 Goldberg Irene 130 S Homewood Ave
 Gordon James, Mary 6830 Juniata Place
 Graham Francis 7731 Hamilton Ave
 Griffie Elaine 7729 Susquehanna St
 Groves Lillian 6971 Frankstown Ave
 Hale Barbara G Est 6929 Meade St
 Hamburger Martin A 6815 Reynolds St
 Hamond Norma 7800 Susquehanna St
 Hanion Helen M 7136 Hamilton Ave
 Harp Richard 7030 Kelly St Apt 1204
 Harris Annie M 7254 Upland St
 Harris Ruby A 7821 Kelly St
 Haseltine Benjamin W 200 N Lang Ave
 Hill Zetella 7321 Monticello
 Hineman Margaret A 226 Willing St
 Holiday Erma V 140 N Murtland St
 Howe Carolyn J 7422 Race St
 Hungerman Paul L 127 N Homewood Ave
 Inquartano Barbara 7717 Bennett St
 Irvin Cydnee N 6915 Thomas Blvd
 Jennings Martin D 6717 Kelly St
 Johnson Bruce A 423 Bucknell St
 Johnson Gloria 7059 Chaucer St
 Jones Edith J 7216 Tioga St
 Jones Marvin c/o Louise Jones 7730 Tioga St
 Keefe Mary 7146 Montecello St
 Leonard Theresa M 224 Carver St
 Levine Robert M, Margaret 623 S Lang Ave
 Lockett Daniel 7800 Susquehanna St
 Lucinda Allen 7423 Race St
 Luckey Yvonne 6962 Bennett St
 Mangum Ovis 7008 Penn Ave
 Marrion James F 424 S Lang Ave
 Maye William 1722 S 20th St
 McClain Thomas E 7055 Monticello St
 Mcdonald William, Sheila 7924 Hamilton Ave
 Mcpherson Jheri 7449 Penfield Ct
 Moore Dorothy 7048 1/2 Bennett St
 Nigborowicz Patrick R 6938 Blenheim Ct
 Osmond Sybil 7226 Susquehanna St
 Outten Shelby L 424 S Lang Ave
 Parker Nathaniel, Betty 7320 Race St
 Patton Corinne F, George D 320 S Lexington Ave
 Patton Anton 538 Lowell St
 Peterson Linda 7715 Kelly St

Phillips Corinthia 7030 Kelly St Apt 1204
 Potter Beatrice 7030 Monticello St
 Priscilla Charles 7717 Frankstown Ave #3
 Rasch Margaret J 549 N Homewood Ave
 Regan Elizabeth M 323 Carnegie Pl
 Ruple Jason P 8130 Frankstown Ave
 Ryan Catherin M, Hubert 516 N Braddock Ave
 Samuels Francis J, Francis I 7207 Race St
 Scott Marshall F, Barbara E 7828 Bennett St
 Session Karen, Annie 812 N Braddock Ave
 Sims Dorothy 7024 Idlewild St
 Skinner Joann 7413 Penn Ave
 Smart Laverne, Thomas 534 Novelty St
 Smith Willie, Ora C 7019 Hermitage St
 Smith Antoine Lee 7832 Kelly St
 Smith Susan N 1507 N Lang Ave
 Spriggs Watson Fh 720 N Lang Ave
 Stanton Christine, Ola H 7032 Hamilton Ave
 Stella Alessandro 7423 Richland Manor Dr
 Thornton Linda M 1106 N Murtland St
 Tindall Jacqueline 7435 Monticello St
 Turner Delores, Alonzo 7510 Penn Ave Apt 34
 Turner Emmett C 6838 Mcpherson Blvd
 Walker Willie Mae c/o 7216 Kedron St
 Waller Willie Mae, Louis 6921 Belmar St
 Waller Elaine Gwendolyn Est c/o 7035 Mount Vernon St
 Ware Calvin 149 N Murtland St
 Watson Banner Lisa L 7717 Frankstown Ave Apt 3
 Webb Jeffrey 7924 Hamilton Ave
 Wesley Daisy 7310 Idlewild St
 Wesley Hilda 7151 Hermitage St
 Wheaton Walter J, Mary A 7150 Mount Vernon St
 White Helena 551 Rosedale St
 Williams Charles R 322 Fram St
 Williams Dorothy Est, Carl 7030 Kelly St Apt 512
 Willoughby Isaac 7657 Baxter St
 Wilson Estelle P Est 7304 Race St
 Wilson Margarette 7425 Monticello St
 Wilsonmorris Mautez 7242 Hermitage St
 Wood Lyle M 24 Parkln Dr
 Wright Jean 7043 Frankstown Ave
 Zubritzky Stephen 6915 Yorkshire Dr

Pittsburgh, Pa 15209

Amend Emily Jane 209 Vermillion Dr
 Babcock Excavating I 1508 Babcock Blvd
 Bateson Casey 182a Elbe Dr
 Boody William C Jr, David W 104 Oak Ave
 Brunick Doris 127 Viennese Dr
 Cessar Susan M 104 Town View St
 Chase Donna L 110 Rosecliff Dr
 Chippich William 1422 Evergreen Ave
 Chuberewicz Harry Est, Frances 540 Wible Run Rd
 Conway Harriet V, James P 110 Donald Av
 Coyne Martin, Rita G 1063 Evergreen Ave
 Cvetich Frank J 223 Evergreen Ave
 Cvitkovic Heather 106 Hillwood Rd
 Danson Insulation Co 1917 Babcock Blvd
 Dibenedetto David R Jr, David R 763 Venango Ave
 Dick Kevin M 314 Stanton Ave
 Dillon Mary J Est, Paul 210 Hugel Dr Apt 1a
 Finnegan John Francis 504 Staton Ave
 Fishinger Cheryl Lynn 322 Stanton Ave
 Fitzgerald Mary L 827 Venango Ave
 Gage Paul M 207 Friday Rd
 Gerstberger Robert R Jr 311 Lincoln Ave
 Gomez Lucille, John F 117 Crestwood
 Greco Charles 13 Smt St
 Green M Z Sr 146 Hawthorne Rd
 Gropelli Denise J 121 Hilglor Dr
 Hall Jessie, John 901 Obrien St Apt O
 Hart Catherine M 126 Seavery Rd
 Harvey John Henry 208 Lincoln Ave
 Heintzinger Walter PO Box 58112
 Helms Patty 746 Venango Ave
 Higashi Ross 298 Hawthorne Rd
 Hubstenberger Clara M, Marlene 446 Marzolf Rd
 Humensky John K 205 Clara St
 Jeff Critchlow Auto Body 311 Lincoln Ave
 Knochel Anne I 150 Glenwood Ave
 Koehler Walter Est c/o Thomas Koehler 136 Crestwood Dr
 Kovacic Frank, Helen 244 Logan St
 Kruse Donald H 129 Sunset Ln
 Kuhn Holly 831 Stanton Ave Apt 2
 Lambrecht Katherine 634 Seavery Rd
 Lees Wendy S 108a Park St
 Liu David Y 125 Sheridan St
 Machi Virginia 559 Wible Run Rd
 Malone Frank B, Edna 827 Venango Ave
 Mannke Regis 721 Evergreen Ave 1st Fl
 Maseth Kathleen E 163 Wetzel Rd
 Matulevic Andrew C 329 Parker St
 McCormick Evan 189 Wible Run Rd
 Mccarlane John E 814 Forest Ave
 Mcguire Barry J 322 Stanton Ave
 Milliken Kenneth P 87a Locust Ridge Dr
 Moore Kathryn A 422 Greenwood St Apt 2
 Mrazek Edward 129 Hiram St
 Mullen Edward, Laura 73 Park St
 Offen Donald F, Donna 406 Winterset Dr
 Peitz Bernard W Est 12 Hts Dr
 PI Enterprises Inc 820 Evergreen Ave

RH Industrial Friction 1425 Babcock Blvd
 Renner Dennis J 102 Friday Rd
 Richardson Helen Est 6405 Oliviant St
 Rozanski F J 144 Sprucewood Dr
 Sanderbeck Curtis William, Mary Todd 660 Evergreen Ave #2
 Schiffer Regis G, Mary S 7 Fenway Rd
 Scobbo Julia 53 Locust St
 Smith Raymond V 246 Maryland Ave
 Stanchic Gertrude 608 Lincoln Ave 101
 Staud Carol 150 Glenwood Ave
 Suarezrentas Jason 827 Evergreen Ave Apt 1
 Tazelaar John 922 Obrien St
 Teltec Communications Corp 113 Crestwood Dr
 Venturino Clara A 1 Howard St
 Vinski Matthew 415 Stanton Ave
 Voelker Elizabeth 300 Soose Rd
 Volaric George, June 205 Maryland Ave
 Wegryn Lindsey 115 Tristan Dr
 Wisniewski Jill M 746 Venango Ave
 Wykoff Barbara 29 Battman St
 Zawoyski Richard D PO Box 58102
 Zehner Benjamin E 16 Old Soose Rd
 Zehner Jeffrey S Po Box 58007
 Zelina Hubert P, Florian 160 Wetzel Rd
 Ziener Maybelle 106 Rangley Dr
 Zimmerman Diane 406 Winterset Dr

Pittsburgh Pa 15210

Abdullah Edith E 942 Fisher St
 Allentown Bakery Inc 728 E Warrington Ave
 Alston Stephanie 417 Cedarhurst
 Balestrieri Frank C 816 Eureka St
 Balzer Alana 1 Glade St
 Barnes Justine E 520 Curtin Ave
 Beltz Anna M 850 Freeland St
 Bender Scott, May 2314 Arlington
 Benedik Michael J 2420 Charcot St
 Bennett Aaron F PO Box 59384
 Benounmen Gail 2311 Arlington Ave Apt 4
 Bialecki Christopher J 2217 Yale Dr
 Borrow Sean 334 Bausman St
 Boykins Leroy 309 Freeland St
 Bradford Arlene, Andrew 1627 Brownsville Rd Apt 1
 Bradley Paul R Jr, Brian P 400 Giffin Ave
 Brennan Matilda 130 E Meyers Ave
 Brooks Rhumaud 2020 Spring St
 Brown Esther 602 Delmont Ave
 Bykowski Dennis 1739 Leolyn St
 Byumanine Kindja E 2535 Brownsville Rd Apt 1
 Caldwell Thomas H, James W 215 Zara St
 Caldwell Florence 215 Zara St
 Carter Veronica E 349 Walder St
 Chambers Ernest 26 Climax St
 Chemyakin Dmitry 2614 S 18th St
 Cindric Mary A 303 Clover St
 Clark Ida Lee, Maurice 820 E Warrington Ave
 Clayton Ron 963 Cresswell St
 Clemens Bernadette A, Mark W 1954 Waite St
 Cochran Janis 34 Nobles Ln
 Conti Mary S 424 Overbrook Blvd
 Cooks Anthony S 233 Anthony St
 Corbett Therese 2024 Walton Ave
 Cunningham Deonte 205 Moore Ave Apt 1
 Davic Frances 940 Lillian St
 Davis Elizabeth 224 Walter Rd
 Demczak Helen L 151 Eiler Ave
 Demianczyk Mary 933 Mclain St
 Devartolone Robert 860 Proctor Way
 Didonne Dominic 2500 Brownsville Rd Apt 305
 Dixon Clisterine, Angus Jr 1130 Fisher St
 Dixon Charles A 1130 Fisher St
 Doyle E W 318 Quincy St
 Dudrick Helen, Frank 502 Gearing Ave
 Easley Mae 29 Sylvania Ave Apt 206
 Eckert Albert F 126 Santron Ave
 Eckhardt Howard 616 Edgemont St
 Farrington Margaret E, Kathryn M 327 Church Ave
 Filipiak Richard 447 Ormsby Ave
 Fisher Josephine 2325 Brownsville Rd
 Flamm Ruth 121 Carrick Ave
 Fosbrink Dana 2255 Brownsville Rd
 Fox Ronald 153 Penn Ave
 Freed Mildred 29 Sylvania Ave
 Freeman Laruth 309 Freeland St
 Gallagher Gertrude 309 Arabella St
 Gallo John 207 W Warrington Ave
 Garner Octavi PO Box 59121
 Gausa Edward C 818 Brownsville Rd
 Geiger James M 137 Frederick St
 Gibson Charles W 2511 Brownsville Rd
 Ginley Elsie M 2675 S 18th St Ext
 Grace William, Lois 412 Rochelle St
 Grimm Robert c/o Carl Grimm 865 Climax St
 Guenther Harry 2058 Lucina Ave
 Guin Mary 2307 Salisbury St
 Haines Michele A 2150 Brownville Rd
 Harkins Leona M 166 Knox Ave
 Harris Michael Est 54 Millbridge St
 Harrison Vernetta E 29 Sylvania Ave Apt 206
 Hassel Howard 1832 Arlington Ave
 Hayes Jerome 280 Bonifay St #968
 Heppenstall Samuel B Jr 2315 Arlington Ave

Highsmith Christopher 215 Locust St
 Homer Paul D 303 Anthony St
 Huttenhauer Glenn A 131 Wynoka St
 Hyrb John A, Mary 310 Ottillia St
 Jesulaitis Patricia 811 Industry St
 Jones William H, Claire 69 Beltzhoover Ave
 Jones Helen 1337 Arlington Ave
 Jones Helen J 2117 Brownsville Rd A25
 Jones James H 615 Gearing Ave
 Jones William H 69 Beltzhoover Ave
 Jordan Bernadette M 424 Arabella St
 Kalinna Frederick E, Marie K 304 E Warrington Ave
 Kaloz Kenneth 209 Marland St
 Kass John R, Gloria A 2004 Hazeldell St
 Keirn Krystyn 237 Carrick Ave
 Kildare Catherine H Est 306 Parkfield St
 Kingsley Marilyn, Jane 2317 Dartmore St
 Knorr Thomas W 2330 Spring St
 Koschak Eileen 135 Birmingham Ave #3
 Kubiczki Linda K 2004 Hazeldell St
 Kuchler Rosemary 2810 Salisbury St
 Laibach Marie 2301 Brownsville Rd
 Lanious Doris A, Marian 431 Juncunda St
 Leap Mary M 601 Hays Ave
 Lee Charles J 215 Chalfont St
 Leonard James 447 Vandalia St
 Lewis Marilyn M 423 Michigan St
 Long Edward James 900 Excelsior St
 Lowell Sams A 117 Clover St
 Lowry Leon M 2416 Fairland St
 Mahler Frederick 172 Ormsby Ave
 Mangold Alma H 347 Overbrook Blvd
 Mann Robert 1935 Dartmore St
 March Frank J 300 Walter St
 McBride Annabelle, Clifford 415 Curtin Ave
 Mckamey Mary 280 Bonifay St #968
 Mcmullen Annabelle 2117 Brownsville Rd
 Meggett Thomas M 400 Climax St
 Merkel Dennis, Mary PO Box 59485
 Michalski Henry L 443 Overbrook Blvd
 Miller Debra A 523 Overbrook Blvd
 Miller Florence A 238 Chalfont St
 Mitchell Lillian 111 Grimes Ave
 Moore Arthur PO Box 59384
 Moore Jeanette 2307 Brownsville Rd 5
 Moore Kimberly A 722 Fisher St
 Mullen David E, David 77 Beltzhoover Ave
 Myers Florence, J R 2 Craio Ave
 Nash Betty G 120 Chalfont St
 Naylor Sean P 131 Zara St
 Nepal Purna 2241 Brownsville #3
 Nicely B L 2607 S 18th St
 Ochman Judith A 2010 Arlington Ave
 Paige Aaron M 214 Anthony St
 Palma Mary 152 Dawes St
 Petilla Mariano 123 Calhoun Ave
 Plut Carl 1656 Dellrose St
 Polite Melissa E, Sayeida 233 Moore Ave
 Pons Brian 303 Suncrest St
 Pranevich Joseph S 1830 Brownsville Rd
 Pyle Mary Patricia 7 Verena St
 Quallich John M 75 E Amanda Ave
 Quigley Irma 1418 Nobles Ln
 Rice Tony R 706 Beltzhoover Ave
 Ridinger Bruce, Jean 656 Margaret St
 Roach Christina 850 Freeland St
 Robinson Jalisa D 237 Jacunda St
 Rodgers Raymond I, Alice I 224 Wilbur St
 Ross Robert L 326 Jucunda St
 Rossman Steve, Virginia 942 Climax St
 Rubican Richard 305 Quincy St
 Ruffennack Ralph, M L 2351 Brownsville Rd
 Sabatini Lawrence, Wilma 1729 Concordia St
 Sabatini Micheal 1729 Concordia St
 Sable Chevrolet 910 Brownsville Rd
 Saunders Ernest E 726 Montooth St
 Scheer Grace Est 2307 Berg St
 Scherier Joseph 115 Overbrook Blvd
 Schuck Kathleen A 917 Brownsville Rd
 Schwimmer Michael B 2265 Walton Ave
 Scott Dewey 922 Taft Ave
 Self Dorothy A 200 Ormsby Ave
 Settelmaier W A 126 Rochelle St
 Short Mary E 520 Curtin Ave
 Shultis Carol L, Gary 216 Alice St
 Skewis Helen, James 711 Limrock St
 Slater Alma A 323 Reifert St
 Slaypoh Irene 302 Clover St
 Smarsh Virginia T 306 Allen St
 Smart Solution Tech 704 Brownsville Rd
 Smith Grace H 2102 Arlington Ave
 Snow Beatrice, Robert 442 Parkwood Rd
 Stewart Allen R 636 Margaret St
 Stieg Jason P 16 Carrick Ave
 Sullivan Timothy M 414 Althea St
 Sunder Regina, Edwin 1702 Concordia St
 Switala Nellie W, Edward M 451 Jonquil St
 Syrowik Lillian J 853 Freeland St
 Theurer William J, Martia 112 E Woodford Ave
 Thomas Lee Anna D 215 Chalfont St
 Thomas Wilson 714 Parkwood Rd
 Thornhill Charlene 2337 Almont Ave

Tooks Raymond, Naomi 3066 Zaruba St
 Travis Judson C, Helen K 430 Alice St
 Ultimate Auto Body 424 Arabella St
 Walters Marlene E, Anna M 2018 Mount Joseph St
 Walyko Helen 107 Minooka St
 Waxter William, Barbara 60 Millbridge Rd
 Weigand Ronald, Doro A 2500 Brownsville Rd Apt 6
 Wentland Elizabeth, Stanley 622 Climax St
 Whitehouse Douglas 211 Conniston Ave
 Williamson Elnora 237 Sylvania Ave
 Wilson Joan L 63 Lauch Way
 Young Audrey V 2129 Brownsville Rd Apt 6j
 Yount Amanda 2836 Spring St Apt 2
 Yucius Dalia 321 Conniston Ave
 Zbozny James, Frank 106 The Blvd

Pittsburgh Pa 15211

Andrews Lawrence E 215 Albert St
 Antonucci Dani 133 W Sycamore St Apt 12
 Baker Benjamin John 176 1/2 Halock St
 Bender Charles R 239 Cairo St
 Birkner D Eileen 75 Ruth St
 Bobak John 119 Olympia St
 Brown Allen R, Myrene E 378 Fingal St
 Brown Raymond 446 Norton St
 Buckholt Dan 446 Norton St
 Caligui Angela Est 194 Plymouth St
 Campbell Caryl 115 Olympia St
 Carder Mildred E, Edwin P 158 Merrimac St
 Carson Charles C 120 Reese St
 Collins Cynthia L 105 Dilworth St
 Cooper Patricia, Ronald 217 Cairo St
 Dallas Elizabeth 1634 Steuben St
 Davis James Est, Pauline E 136 W Sycamore St
 Detore Mark 104 Pasadena St
 Dietz Stephen H 19 Soffel St
 Donovan Joseph 47 Southern Ave
 Dragisity Mark 3901 Hewitt St
 Drobne Ronald 806 Virginia Ave
 Easter Kyle 101 Dilworth St
 Fisher Ralph B 2221 Harrison Ave
 Fitzgerald Paul G 114 Plymouth St
 Foon Kenneth 416 William St
 Forster Elva M 809 Grandview Ave
 Foxchapel Advanced Dental Care 253 Grandview Ave
 Francis Dennis Est 204 Merrimac St
 German Terri J 910 Grandview Ave
 Gonano Max 166 Southern Ave
 Gordon Steve B 145 Amabell St
 Grandview Capital Mgt Co 1301 Grandview Ave
 Haid Rebecca 23 Ruth St
 Harnahan John 211 Sweetbriar St Apt 703
 Held Bonita, Rita L 112 Kathleen St
 Henning Robert 602 Olympia Rd
 Henninger Harry 900 Grandview Ave
 Higgs Joanne N c/o Loretta Stumpf 230 Albert St
 Hunt Gertrude Est 335 Kearsarge St
 Iamone Antonietta, Mario 349 Sweetbriar St
 Jacob Margaret 1411 Grandview Av 407
 Johnson Rita 639 Chess St
 Johnston Francis 639 Chess St
 Keeley Thomas P 144 Merrimac St
 Keim Elizabeth K 322 Natchez
 Kempa Olga A, Frank 150 Hallock St
 Kopecki Matthew S 75 Wyoming St
 Kovitch Jessica 131 Amabell Dr
 Lachowski David F Jr 335 Fungal St
 Lackner Kelly 233 W Sycamore St
 Lascari Joseph 98 Lacleed St
 Lemont Hospitality 1114 Grandview Ave
 Lowe Lorraine F c/o Daniel J Fink Gdn 449 Ruxton St
 Mazur Frank G 201 Augusta St
 MCGough Bruce P 636 Grandview Ave
 McIntyre Emerson L Apt 2 151 Boggs Ave
 Michenzi Theodore 1411 Grandview Av 407
 Miller Stella Mae 513 Southern Ave
 Mount Washington Pharmacy Jackmarc Pharmacy Inc 40 Southern Ave
 Naleski Clifford, Dennis, Ann 255 Lelia St
 Neville Margaret S, John R 415 Olympia Rd
 Neville Family Trust 415 Olympia Rd
 Novak Paul M 401 Kumvach St 1st Fl
 Odomes Latoya 403 Kingsboro St 2nd Fl
 Pavicic Leona J, John P 105 Kathleen St
 Plumridge Edward J 446 Edgemont St
 Prizner Virginia M 311 W Sycamore St
 Pro Eugene A 35 Wyoming St
 Query Margaret C, Albert A 615 Chess St
 Reed Gilbert Est 5 Grandview Ave
 Rohach John C 103 W Sycamore St
 Ross Ruth U Est c/o George Handelsman 2143 Armore Blvd
 Sambroak Robert A 5 Grandview Ave
 Schultz John J 59 Greenbush St
 Scott Melvin 34 Haberman Ave
 Sedlock Rebakh 57 Dilworth St
 Slater Family Svcs Inc, Slater Wm Sons 301 Virginia Ave Mt
 Smith Joseph F, Mary E 96 Wyoming
 Stanko Thomas G, Irene G 141 Bigham St
 Timpson Anna, John 93 Wymong St
 Walsh Mary B 518 Matchez St 518
 Wilson John M, Jonna 420 Sulgrave Rd

Pittsburgh Pa 15212

Aeon Intercom Systems LLC 700 River Ave Ste 312
 Alcoa Inc 3 Allegheny Ctr Apt 105
 Alcoa Wireless Network Services Inc 201 Isabella St
 Aldridge Glen E 1101 Davis Ave
 Alfaiakawi Naser 10 Allegheny Ctr Apt 622
 Altebrando Sere 1218 Mimosa Way
 Americredit Financial 1830 Ley St
 Anderson Mary 1222 Arch St
 Andoga Maureen A 320 E North Ave
 Anthony Nettie 601pressley St 809
 Aramark 100 Stadium Cir Three Rivers Stadium
 Aramark 115 Federal St Ste 200
 Arjona Saturnino, Sandra K 843 Geyer Rd
 Artmisio Marie 3149 Brighton Rd
 Audiles Vonsharie 714 Cedar Ave Apt 6
 Baltos John C 103 Flora St
 Baron Grace M 1338 Rigel St
 Barr Nicholas Michael, Edward 520 Knoll St
 Barry Oumar 30 Isabella St Fl 3
 Bartlett Josephine, Richard Est 1224 Monterey St
 Bauer Edward R 3647 Wealth St
 Beard Charles L 21 Queen St
 Bellotte Brad J Allegheny General Hospital Neu 420 E North Ave Ste 320
 Berton Rose P 1503 Orchlee St
 Bippus Christine E 2022 Straubs Ln
 Blackwell Madeline, Rufus 852 California Ave
 Bliezner Rita C 1232 Woodland Ave
 Boehm Leonard G 3121 Shadeland Ave
 Bressler Edward W 3633 Mexico St
 Brown David C 2117 Harbor St
 Brueckner Marie, Wm F 1617 Froman St
 Brunner Linda J, Jean C 3837 Atkins St
 Buffum William, Alma 1244 High St
 Bullock Lavonte 1552 Hubbard St
 Burton Jessica 915 Mina St
 Calhoun Gloria 1915 Marmaduke St
 Canyock Jean V 528 Knoll St
 Carey Eileen L 3919 California Ave
 Carthy Hilda M 621 Avery St
 Casteel Clarence 3319 Mcclure Ave
 Chapman Betty 710 W North Ave Apt 601
 Chiossi Giuseppe 500 Tripoli St Apt 316
 Churilla Cesira 1214 Woodland Ave
 Cicero Dolores 1153 Pemberton St
 Colechia Columbia, Anthony 1004 Kirkbride St
 Connelly John A 1416 Buena Vista St 1st Fl
 Connolly George, Audrey 1929 Beckert
 Cotten William 1129 Ridgeland Dr
 Couchenour Christopher 930 Peralta St
 Coulter Leonard F 1212 James St
 Cowman Christopher F 606 Cedar Ave Apt 2
 Crawley Dwayne L 1313 Reddour St
 Crowley Judith 1119 Hall St 244
 Cuda Hedy 621 Avery St
 Cunic Frances F 1126 Spring Gdn Ave
 Curington Randolph, Berta 237 Carrington St
 Cust Aloysius J 1912 Tours St
 Davis Mary J 850 Spring Gdn Ave
 Deangelo Carl Jr 1306 Buena Vista St Apt 1
 Defazio Isabelle 1028 Benton Ave
 Del Monte Foods c/o Sissy Sluganski 375 N Shore Dr
 Delaura G F 1224 Palo Alto St Apt 3
 Delo Anna M 528 Pressley St
 Demko Patricia 1145 Itin St
 Dempster Consulting Inc 228 Isabella St
 Diallo Tahirou Mohamed 30 Isabella St Ste 3
 Diegelman Joseph B, Malcolm 1311 Itin St
 Dilmore Vickie 3267 Mcclure Ave
 Dinkfelt Anna 1153 Pemberton St
 Dodsworth Matthew A 8 Allegheny Ctr Apt 420
 Doerr William 3433 Brighton Rd
 Dollar Bank Fsb 843 Geyer Rd
 Dubbs John W 88 24th St
 Dunlap Patricia 2027 Straubs Ln
 Ebel Judy K 201 Isabella St
 Evans Martha, Diann 923 Constance St
 Farmer Ellen Louise, Lester Jr 946 Kirkbride St
 Finnegan William J 1827 Chellis St
 Fishbeck Paul 4303 Parkman Ave
 Flannagan Patrick 1731 Perrysville Ave Ward 2
 Flasiak Greg 2227 Pittview Ave
 FMS Peregrine Advisers Inc 503 Martindale St Ste 525
 Ford David, Dorothy L 2719 Edison St
 Forkin William 1541 Pennock Rd
 Frank M Zalec Inc 1439 Firth St
 Frey Freda M 3208 Lecky Ave
 Frey Freda M 566 Ridgewood St
 Freyvogel Nancy 1126 Harvard Cir
 Fritz Albert R 1114 Spring Gdn Ave
 Gaertner J J 844 Tripoli St
 Gamache Daniel 145 Skunk Hill Rd
 Gascoigne Myrtle J 120 Parkhurst St
 Gaydos Olga Macosko, John 1432 Termon Ave
 Gazdowicz Frank S 113 Fountain St
 Getz Honora, Clyde 1401 Ctr
 Gloth Betty c/o Henderson House PO Box 6363
 Goode Janet 100 Andersen St Apt 7411
 Gura Wilbur Est 1500 Letort Ave
 Haley Amanda 235 Carrington St
 Harman Robert 1410 Woodland Ave
 Harp Lillian 1625 Sandusky Ct Apt 221

Hawkins C PO Box 6252
 Healy Theresa, John P 952 Stanford Rd
 Helms Robert R 63 Royal St
 Hematology Oncology Mdel Assoc Inc 1020 Madison Ave Bsmt
 Heyl Estella 739 E Ohio
 Hickly Edward A, Eleanor 3620 Wickshire St
 Hickly Edward W 3620 Wickshire
 Holtz Joseph R Sr, Adajane D 1240 Sunday St
 Home Loan Attn Tax Dept 130 Allegheny Ctr
 Home Loan Services Loan Servicing Dept 150 Allegheny Ctr Mall
 Huett James D Sr, Dessie 2530 Stayton St
 Huff Emma Jane 10 Allegheny Ctr Apt 502
 Hughes Elizabeth C 318 W North Ave Apt B
 Hunkele Frances M 1134 High St
 Ideal Settlement Svcs LLC 801 Vinial St Ste 200
 Izzo Scott 514 Jacksonia St
 Jablonski James P, John F 1037 Spring Gdn Ave
 Jablonski Helen 2629 Brighton Rd
 Janicki Myrtle L Est 3802 Brighton Rd
 Johnson Antoin 3931 Vinceton St
 Jones Issac 1615 Sandusky Ct Apt 238
 Jones Willetta 2137 Rhine St Apt 2 D
 Jordan Cynthia A 2144 Straubs Ln
 Judd Jeannette 1212 James St
 Judge Mary Jean Est 253 E Jefferson St
 Kamyk Louise 2710 Houston St
 Karavolos Stavros 710 W North Ave Apt 809
 Kenna Leonard 527 Tripoli St
 Kennedy Francis, Alice 610 Pressley St
 Kennedy Beverly J 1038 Goehring St
 Kennedy Francis 102 Alcor St
 Kentzel Charles Christ, Isabella 899 Davis Ave
 Kincaid Florence 1235 Yetta Ave
 Kiselka Myrtle 2353 E Beckert Ave
 Kocur John E 1110 Sherman Ave
 Kornely Rhoda c/o Lynn Williams 3710 Brighton Rd Apt 200
 Kramer Barbara J 1520 Lowrie St
 Lang Charles F, Karen 3729 Atkins St
 Lang Ruth 3801 California Ave
 Laslavic Joseph G, Linda S 2034 Straubs Ln
 Ledrick James W, Rose H 66 Luella St
 Lee Jin 8 Allegheny Ctr Apt 617
 Lee Kathern E 3208 Lecky Ave
 Leindecker Edward 1830 Ley St
 Lewis Delaney Est 132 Rhine Place Apt 2a
 Lex Mary Est 1237 Voskamp St
 Liberty Mutual Lram c/o James Lease 106 Isabella St Ste 120
 Limbach Facility Svcs LLC Benefits Dept 1 Northshore Ctr
 Lloyd Richard E 629 Suismon St
 Lonzo Laura M 1407 Woods Run Ave
 Lowery Monica 5 Shank St
 Lucot Charles W 3204 Rothpletz
 Luft Eileen, Leoba 1913 Zoller St
 Lunsford Robert J 401 W Commons Apt 208
 Lyons Tracey 14 Boston St
 Malak Margaret, Richard 1231 Marvista St
 Malak Richard J 1231 Marvista St
 Matthews James Patrick 4022 Wilksboro St
 Mattocks Aizeya R 876 Vista St
 Matz Virginia L 1414 Cooper Ave
 Maynor Vivian 712 Jacksonia St
 McClain Regina E c/o Regina Ann Castel 845 Vista St
 Mester Thomas A 248 Carrington St
 Metropolitan Ent Asso Inc 490 E North Ave Ste207
 Meyer Victoria, Edwin G 3710 Brighton Rd Apt 402
 Miale Auto & Cycle 3204 McClure Ave
 Microage 421 E Ohio St
 Mid Atlantic Cryo Therapy Assc 1307 Federal St Ste 300
 Miller Marie A 1610 Hybla St
 Miller Pamela C 3914 Drexel Rd
 Milso Industries 2 Northshore Ctr Ste 100
 Minefield Sandra 1169 Ridgeland Dr
 Modular Intl Inc 3941 California Ave
 Morris Lois J 710 W North Ave Apt 601
 Morton Danyal J, George 601 Pressley St Apt 307
 Murphy James F 1320 S Side Ave
 Murphy Regis 1218 Reddour St
 Neal Harold W III 3829 Oswego St
 Nemeth Rose A 1104 Fabyan St
 Newhart Pauline E, William 1125 Ridgeland Dr
 Noel Agnes 1222 Arch St
 Northshore Neurosurgery 420 E North Ave #302
 Olds Robert 125 Locust St
 Olear Helen 2627 Brighton Rd
 Onyshko Matthew 3464 Harbison St
 Orr Catherine A, Edgar 1945 W Beckert Ave
 Otell Tara 614 Armandale St
 Overstreet Domonique 6 E North Ave Apt 8
 Pa Heart Grp Ltd 490 E North Ave #202
 Pachesky Kenneth R 3837 Brighton Rd
 Pavlis James F 2125 Rockledge
 Payne Joyce 235 Carrington St
 Penzic Helen R 2925 Spring Gdn Ave
 Perez Jason 1103 Spring Gdn Ave
 Pi Lambda Theta c/o Eloise Haaxse 3938 Winshire St
 Pickard William 1114 Spring Gdn Ave
 Pickens Dustin 100 Andersen St Apt 7411
 Pietromonaco Anthony 810 River Ave 230
 Platt Mary W 1028 Benton Ave
 Pounds Elizabeth A 1205 Haslage Ave
 Pozar Katherine 1204 E Ohio St
 Prancik Rita L 1500 Letort St Apt 308

Preston Timothy L 1404 James St
 Prettyman Jacqueline K 1608 Radner St
 Prokubek Elsie 1614 Radner St
 Reed Cora Belle 1520 Lowrie St
 Reilly Alyce 1600 Letort St Riverview Manor 505
 Reining Anna Est, Anna 109 Gdnview Dr
 Reliant Settlement Services LLC 801 Vinial St Ste 200
 Richards Nancy J 401 West Commons Dr Apt 407
 Ricketts Donald, Pearl 45 Flocker Way
 Robbbaro Linsey 2149 East Beckert Ave
 Robinson Odell III, Ritter 614 N Taylor Ave
 Robinson Louise Est, Odell Est 614 N Taylor Ave
 Rosemeyer Elizabeth H 4016 Kleber St
 Roth Robert 1731 Perrysville Ave Ward 2
 Rothert Charles A 51 Leister St
 Rounsavelle John PO Box 750
 Rozum Leona C 3501 Shadeland Ave
 Ruffalo Dennis 180 Richbarn Rd
 Sabol Rachel M 1912 Tours St
 Sahayda Rita A, Joseph 2811 Pitler St
 Saunders Andre 1530 Brighton Rd
 Scarmella Maureen K 2010 Straubs Ln
 Schaper Linda 414 Foreland St
 Schillo John 5705 Solway St
 Scott Nathaniel 2721 Brighton Rd
 Sekhon Sandeep K 500 Tripoli St Apt 319
 Sheridan Kathryn 2118 Brighton Rd
 Shively Patrick 3407 Brighton Rd
 Sibenac Jessie M 38 Fornof Ln
 Smith Harold, Edna 2152 Lowrie St
 Smith Daniel Est, Daniel Jr 728 James St Ste 2
 Snyder John G 1634 Lowrie St
 Snyder Thomas A 28 Solar St
 Soranno Gladys R, James R 22 Schubert St
 Stackpole Melvin J 1502 Boyle St
 Stafford Clifford 1506 Monterey St
 Standard Holdings Co 2 Northshore Ctr Ste 300
 Stanton Daniel J 27 Jacksonia St
 Star Settlement Svcs LLC 801 Vinial St Ste 200
 Stephan Dorothy Est 2465 Sunset Ave
 Stephen M Brady Fnr Home 920 Cedar Ave
 Sterling Shirley 1530 Brighton Rd
 Steven Diana R 2322 Spring Gdn Ave
 Stevens Dianna 2322 Spring Gdn Ave
 Steveson Betty M 846 Tripoli St
 Stotts Edward, Diane 300 Heinz St Apt C501
 Suska Mary C 1432 Lowrie St
 Sweeney Angela 370 Linden Place
 Sweeney Jessica 2040 Lowrie St
 Sye Louis 814 Madison Ave
 Terry Jonathan 1224 Buena Vista St
 Thomas Barbara 1227 Monterey St #2R
 Tomory Albert 528 Knoll St
 Toyota Lease Trust 2131 Brighton Rd
 Tri State Neurosurgical 320 E North Ave
 Triangle Urological Group 1307 Federal St Ste 300
 Turk Joseph 3232 Richardon Ave
 US Bank National Asso Trus 150 Allegheny Ctr 24-060
 Ujhazy William A 620 Reedsdale
 Volz Jennie 527 Tripoli St
 Walls JR 2 Allegheny Ctrste 1050
 Wampler Freda A 1520 Lowrie St
 Weave Carolyn 1105 Grand Ave
 Weaver Margaret M 2131 Brighton Rd
 Weber June Est 627 Suismon St
 Weismantle Carmella, Brian 2218 Rockledge St
 Westman Charles L, Mary 912 Constance St
 Wholet Raymond 1100 Woodland Ave
 Wilkerson Seandel 3140 Mount Hope Rd Apt 2 rear
 Wilkes Jewel 2466 California Ave Fl 2
 Williams Robert 232 E Jefferson St
 Witt Charles G, Jerry A 3910 Winshire St 1st fl
 Wolfe Roy 423 Lockhart St
 Yeckley Paul 1075 Progress St
 Zierk Wayne 2039 Lowrie St Apt Rr

Pittsburgh Pa 15213
 Adkins Sarah 3232 Parkview Ave
 Adukia Siddarth 4 Bayard Rd Apt 28
 Agarawal Ramdev 151 N Craig St Apt 3c
 Alumni House c/o Kimberly V Smith 5017 Forbes Ave
 Alzergany Maha Makluf 240 Melwood Ave Apt F7
 Amaechi Chidozie 3310 Dawson St Apt 3
 Anderson Maria Elena, Carol M 220 N Bellefield Ave Apt 302
 Assi Zahra 406 N Neville St Apt 202
 Bacha Fida Dr 3705 5th Ave Chop Div of Endocrinology
 Bakhru Sasha H 166 N Dithridge Apt 3 G
 Barret Margaret A 156 Robinson St Apt 2
 Barron Robert E III, Antionette 3235 Ward St
 Bellingham Emily J Cmu 5032 Forbes Ave Smc 2004
 Bendit Daniel J 218 N Craig St Apt 7
 Bernies Garage 3601 Bethoven St
 Berry Shane 327 Meyran Ave Apt 1
 Big Buritto Inc 370 Atwood St
 Bostian Leroy E, Carol C 220 N Bellefield Ave Unit 502
 Boyle Ronald 3626 Frazier St
 Broussard Elsie 154 N Bellefld Ave 26
 Brown & Powell Electric 5000 Baum Blvd
 Brown Garrett 588 Blessing St
 Brown Kevin E dba Brown Ins Agency 5001 Baum Blvd Ste 666
 Bundidge Calvin 4740 Baum Blvd 54
 Burg Mary 250 Burrows St

Carpenter Charles, Mary H 3413 Ridgeway St
 Carson J Terrence 3 Bayard Rd
 Cathconn Asso 4415 5th Ave
 CCP Pittsburgh Pediatrics 4923 Centre Ave
 Celesti John R, Helen 3633 Childs St
 Champ Lindsay 3066 Tr St
 Chan Terry 4705 5th Ave Apt 4a
 Chang Chung-Ke 4400 5th Ave
 Chapman Mary Louise 3206 Niagara St Apt 606
 Chen Katherine Smc 2575 5032 Forbes Ave
 Chen Qingming 331 Devonshire St Apt A3
 Chieh Yu 4609 Bayard St Apt 171
 Cho Paul Y 5032 Forbes Ave Cmu Smc 5815
 Cho Su M 101 N Dithridge St Apt 820
 Christian Norma B, Brian W 4339 Dakota St
 Chung Heegyung 4750 Centre Ave Apt 1
 Clark Kaarin M 3525 Forbes Ave 627
 Clifford Matthew 4638 Filmore St
 Clinton Minona J 221 Chesterfield Rd
 Clk Enterprises Inc dba Subway No 201 3707 Forges Ave
 Colledge Clyde R 4601 5th Ave Apt 124
 College Point Park 222 Craft Ave
 Comay Ethel Bellefield Place Unit 501 146 N Bellefield Ave
 Computational Diagnostic Co 5001 Baum Blvd
 Concordia Club 4024 O Hara St
 Connare Alice Est 2632 5th Ave
 Curcio Deborah L 4713 Maripoe St Apt 3
 Damarla Chanakya 2 Bayard Rd #45
 Davenport Deloyd 2547 Berthland
 Davidson Irene P 375 N Craig St Apt 306
 Davis Eva 3610 Frazier St
 Deaktor Scott 803 Devonshire St
 Dearing Elizabeth, Curtis 324 Mckee Pl Apt 2
 Depasquale Eugene P Est 4601 5th Ave #623
 Depinay Jean Marc Olivier, Rose Alberte 414 S Craig St #X185
 Dept of Pediatrics Chp 3705 5th Ave
 Devries Alexandrine 3955 Bigelow Blvd Apt 601
 Dicker Jonathan 405 Oakland Ave Apt 2b
 Diminich Goran 513 N Neville St
 Dyles Charles, Louise 3507 Frazier St
 Dyles Louise B 3517 Frazier St
 Ealing Michael W 4609 Bayard St Apt 54
 Edward H Slagle MD Prof Corp Pension Plan 3 27 80 540 N Neville St
 Fagiolini Andrea MD 3811 O'hara St Bellefiel
 Fairfax Management Office 4614 5th Ave
 Farkas Timothy T 5000 Forbes Ave Cmu Smc 1196
 Fitzgerald Margaret C, Edward C 2 Bayard Rd Apt 66
 Foote Genevieve 339 S Bouquet St 1
 Fox John J 3304 Ward
 Gandy Dorothy Jean 3614 Whitney St
 Garg Kirti 4629 Bayard St Apt 110
 Garner Amanda L 3225 Ward St
 George Mary 225 Dunseith St
 Gerson James M MD 311 S Craig St #2d
 Getty Agnes c/o Robert Getty 255 Melwood Ave 15
 Ghuma Ali M 4910 Centre Ave Apt E9
 Gibson William S, Mary A 3700 5th Ave
 Godt Clareece G 4628 Bayard St Apt 202
 Goldberg Myra C 151 N Craig St Apt 9a
 Goswami Pulak Smc 3937 5032 Forbes Ave
 Greco Elma Jane 154 N Bellefield
 Green Norman C 4504 Centre Ave
 Ha Yoo J 222 Melwood Ave Apt 508
 Hackett Rosemma 3304 Ward St
 Hadvab Paul 4749 Baum Blvd
 Haines Josephine, Carlton 433 Burrows St
 Harris James S 119 Morewood
 Hartman Jane, Pears Isabel Trust Ua 6 17 91 4601 5th Ave
 Hiatt Laura 5 Bayard Rd Apt 419
 Hueppi Fabian 400 N Neville St Apt G2
 Imbriglia Joseph MD 430 Devonshire St
 India Garden 328 Atwood St
 Interim Healthcare 311 S Craig St Ste 200
 Irwin Bermuth 135 Robinson St
 Iventurelab 461 Melwood Ave
 Jacob Jacqueline Dunbar 223 Tennyson Ave
 Johnson Jennifer 142 Morewood Ave
 Johnson Leslie Y c/o Nathan Garcia 4022 5th Ave
 Johnston Robert A 727 S Aiken Ave
 Jones Margaret C 166 N Dithridge St
 Joyce Mary E 4614 5th Ave #325
 Kacurak Paul J 4749 Baum Blvd
 Katz Phyllis N 144 N Dithrdg St 814
 Kekich Marie E 4616 Truro Pl
 Khanna Deepali 5 Bayard Rd Apt 601
 Kim Myung W c/o Apt 924 Carnegie Mellon Unv 4614 5th Ave
 Kim Nayong 630 Clyde St Apt 102
 Kirchner Timothy M 1091 Morewood Ave
 Klahr Benjamin W 237 Romeo St
 Krause Andreas 5000 Forbes Ave
 Lab Dermatopathology 5001 Centre Ave 3rd Fl
 Landy Evan G 101 N Dithridge St
 Larbraserporn C 5032 Forbes Ave Smc 6002
 Latterman Helen S 154 N Bellefield Ave
 Laughman Kevin T 3303 Parkview Ave
 Ledge Studios LLC 511 Belgreen Pl
 Lee Sang H 4716 Ellsworth Ave Apt 909
 Lhuillier Beatrice 630 Clyde St Apt 102
 Li Yan 5013 Centre Ave #357
 Lim Cher Wee 3418 Louisa St
 Liu Ching An 240 Melwood Ave Apt D6
 Liu Jianyu 223 Coltart Ave Apt 1
 Liu Shih D 825 Morewood Ave Apt G4
 Liu Yuanbo 411 Atwood St
 Lostetter Rita c/o Ursuline Svcs 4749 Baum Blvd
 Ma Yanjun 105 Morewood Ln
 Male Confidential 3811 Ohara St Ste 114 c/o Lisa Hennigan
 Malia Richard, Joseph 519 Cato St
 Maroon Joseph Craig Dr, Lynn 200 Lothrop St #5c
 Marshall Reebie G 100 Jamal Pl
 Mccarthy Richard B 128 N Craig St Apt 514
 Mccreery Marg 18 Eilers St
 Mccullough Henry J, Agnes E 307 Coltart Ave
 Mcgrath Ann Est, Robert 7 Virgila Pl
 Mcmurray Lzp 307 S Dithridge St 912
 Mcnamara Dennis M MD c/o UPMC 558 Scaife Hall Hrt Fail Sect 200 Lothrop St
 Medical & Health S 3708 5th Ave Ste 400
 Miller Samuel 264 Robinson St
 Mohanakrishnan Sathish 225 Coltart Ave
 Moon Sung Pil Amberson Gdn Apt 44 4 Bayard Rd
 Moonbra Mohit Cmu Smc 1174 5032 Forbes Ave
 Moran Michael, John 239 Dunseith
 Morciano Yacov 3601 5th Ave
 Muffley James D 4720 5th Ave
 Musikoff Harvey Schenley Gdns Oakland 3890 Bigelow Blvd Rm 345
 Myong Jungmo 4628 Bayard St Apt 304 Oakland Pa 15213
 Nagasaka Shuntaro 5032 Forbes Ave 2187
 Nam Honesty 5677 Carn Mellon Univ 5000 Forbes Ave
 Nuar Nicholas 406 Mopewood Ave
 Ona Jacinto N 312 Mckee Pl Apt 2
 Orellana Ricardo Enrique 4720 5th Ave
 Owusu Sylvester W, Philip D, Adelaide A PO Box 19143
 Palanisamy Duraisamy 3291 Kennett Sq
 Park Sejin 5032 Forbes Ave Smc 2693
 Pears Thomas C IV, Pears Isabel H 4601 5th Ave
 Peters Gilbert R Jr, Jeanne R 3249 Juliet St
 Pittsburgh Film Makers 477 Melwood Ave
 Poloka George Jr 3701 Melwood Ave
 Richards Hope A 414 S Craig St 129
 Rodgers Charles, Mary 316 Mckee Place
 Rohrich Collision Center c/o Shane Berry 327 Meyran Ave Apt 1
 Rudolph Doris G Trust 18 N Craig St
 Rychener Melissa A 4902 Forbes Ave #236
 Ryu Eun J 101 N Dithridge St Apt 504
 Sachdev Manu M Apt 818 120 Ruskin Ave
 Sart Zeynep Hande 1st Fl 306 Coltart Ave
 Schafer Jaison T 5 Cable Apt C2
 Scheeser Doris 3377 Ridgeway St
 Schmuckler Grace L 128 N Craig St
 Schooler Nina R 3811 OHara St
 Segs Anthony Est 262 1/2 Mckee Place
 Seller Carole 3281 Dawson St
 Shapira Isabel R 5 Bayard 817 Rd
 Sherman Timothy 201 S Craig St Apt 3e
 Shi Yunfeng 331 Devonshire St Apt A5
 Sim Cheow Hin 4601 Bayard St Apt 307
 Sinclair Tiffany Apt #3 3811 Dawson St
 Singh Ajit P 245 Melwood Ave Apt 406
 Sirbu Marvin 5000 Forbes Ave
 Smith Robert 3600 Forbes Ave
 Smith Ruben 2405 Waring 722
 Snyder Lila R 5032 Frew St Apt D
 Special Account 4400 Centre Ave Apt 3c
 Stanley Raymond, Yamond 418 Chautauqua St
 Steinbauer Sarah E 4630 Centre Ave 3
 Stortstrom A E 5000 Forbes Ave
 Stribling Shawn C 438 Burrows St
 Sun Hojun 3945 Forbes Ave 353
 Sweeney Mccarthy Virginia Lee 128 N Craig St Apt 514
 Swimmer Leon H 4700 5th Ave Residence on Fifth
 Tamburrino Francesco Newell-Simon Hall 1612e 5000 Forbes Ave
 Tamin Nanny 4705 5th Ave Apt 6h
 Thompson Jane A 419 Devonshire St
 Toboz Barbara 3626 Frazier St
 Todroff John F, Mary 3314 Parkview Av
 Tokazu Yoshihisa 230 N Craig St Apt 804
 Trembath Edna, Edwin King Edward Apts 4601 Bayard St
 Ursuline Senior Svcs 4749 Baum Blvd
 Visnic Carolina 3306 Dawson St
 Walker April 1385 Simmons Ave
 Walker Mary E Apt 501 4625 5th Ave
 Wang Wei 151 N Craig St Apt 7b
 Wechsler Lawrence MD Puh C 426 200 Lathrop St
 Weinstein Mary 150 Chesterfield Rd
 Western Psychiatric Inst 3811 OHara St Bellefiel
 Williams Warren 2537 Wadsworth St
 Wilson Charles R 4601 5th Ave
 Wimmer William Irre Trust, Harvey 146 N Bellefield Ave Apt 202
 Wise Zachary A 5032 Forbes Ave Smc 1732
 Yamamoto Shinichi 4400 5th Ave
 Yamasaki Nobuyuki 4742 Centre Ave #704
 Yampratoom Ed c/o Sahawut Wesaratchakit 240 Melwood Ave Apt G5
 Young Robert 4400 Centre Ave Apt 3c
 Youngkun 4910 Forbes Ave
 Zenuni Dren 216 Melwood Ave Apt 202
 Zhang Xiaoyan 331 Devonshire St Apt A-11
 Zinamon Jack 4601 5th Ave Apt 525

Pittsburgh Pa 15214

Arlott Patricia 1533 Hoff St
 Avery Camille N 2748 Sacramento Ave
 Barnett Alice 2412 N Charles St
 Barrett Beatrice B 101 Connie Dr
 Beard Keith 72 Watson Blvd

Becki Emily 3717 Colby St
 Bowra William, Eleanor 295 Dornestic St
 Brookins David 215 Pusey St
 Buechele Anna 604 Montview St
 Burger Joseph P, Mary E 2814 East St
 Carlton Chad J 162 Villa Dr
 Cerny Frieda 329 Faber St
 Chan Wing 46 York Dr
 Chirazzi & Mengine LLC Her 157 Villa Dr
 Clark Anthony H 100 N Ave Apt C
 Cordell Betty 1957 Federal St Ext
 Covelli Angelo, Mary 1932 Litgow
 Dill Audrey Est 20403 Perrysville Ave 406
 Erkwood Ethel 215 Pusey St
 Farina Michael 129 Longmount Dr
 Faulk Dessie E, Louis 2634 Perrysville Ave
 Fowler Harry W 4012 Grizella St
 Hall Johnnie 533 Mount Pleasant Rd Apt 603
 Hart Josephine 1939 Perrysville Ave
 Hathaway Edward 2704 Veteran St
 Hawkes George 264 Dalton Ave
 Helmstetter Cheryl 2629 Linwood Ave 3
 Hoban James J 540 Chautauqua St
 Isaly Philip E dba PEI Contracting 136 Oesterle Ln
 Johnson Anthony 1945 Letsche St
 Johnson Christine L 2534 Maple Ave
 Johnson Clifton 3040 Perrysville Ave PO Box 99413
 Johnson Diondre 1954 Perrysville Ave
 Johnson Everlean 312 Cheater Ave
 Kaplowitz Mathew S 4145 Evergreen Rd
 Keithline Laura 418 Maline St
 King Bessie 2344 Perrysville Ave
 Knights Geneva 1939 Perrysville Ave
 Kohle Louis J 3254 Orleans St
 Kowalski James M 104 Ramage Rd
 Lavetta Turner, Cnac 436 Mount Pleasant Rd
 Lee Audrey L 2720 N Charles St
 Lostetter Rita M 236 Kennedy Ave
 Malalae Aurelio 145 Oak Park Rd A
 Martin Marie A 345 Bascom Ave
 Masters Helen, Paul 12 E Marshall Ave
 McBride Marylou Petersons Assist Living 3884 East St
 McCoy Marcella L 19 Bonvue St
 Mccray Willie 533 Mount Pleasant Rd Apt 910
 Mcwilliams Dean A 80 Semicir St
 Middleton Lekisha T 79 York Dr
 Miller Ruth 4032 Vinceton St
 Misiti William 251 Nelson Run Rd
 Moser Elizabeth, Donald 133 Willowood Dr
 Murray Gertrude, George 40 Mazer St
 Newman Dorothy M 3723 Baytree St
 Niglio Florence M, Dominick 813 Maginn St
 Nolan Angela B 139 Mairdale St
 Norman John 2725 Shelton Ave
 Okeefe James P 58 Waldorf St
 Parker Catherine L 2643 Linwood Ave
 Parker Lois 533 Mount Pleasant Rd Apt 910
 Pavlik Julia 3543 Faber Ter
 Peek Jesse O 2145 Perrysville Ave
 Peters Gregory, Olivia 22 Montana St
 Pietrandrea Brian 334 Bascom Ave
 Pyczynski Ruth A 2629 Linwood Ave 3
 Reid Kenneth 20403 Perrysville Ave 406
 Reinhart Edwin R 427 E Burgess St
 Ritenour Donald W Est, Deborah L 136 Connie Dr
 Robinson George Meade 2344 Perrysville Ave
 Robinson William 409 Marshall Ave
 Rohm Theodore L 46 Perryview Ave
 Rollings Thomas A 4470 Scherling St
 Sabre Therese 157 Villa Dr
 Sayers Thomas W 4264 Perrysville Ave
 Scanlon Thomas 4534 Vally View St
 Scott Chenal, James 2724 Leland St
 Seger Harry M 36 Bascom Ave
 Seideneck Paul 206 Chester Ave
 Selevos Harry N 238 Marshall Ave
 Serrano Paul 4448 Vally View St
 Smith Bessie L 2935 Perrysville Ave
 Smith James P 212 Penft St
 Smith Mary A Est 247 Watson Blvd
 Sorokatch Eleanor M 4617 Mount Troy Rd Ext
 Sowa Jane 3374 Perrysville Ave
 Spagnolo Donna, John 10 Allen Dr
 Stanley Alice, Rose 418 Chautauqua St
 Steward Dolores 264 Dalton Ave
 Stuart William 4150 Evergreen Rd
 Toomey Paul 3925 Oakdale St
 Victoria L Kauffman Heard Funeral Home Inc 4047 Perrysville Ave
 Wade Kimberly 3809 California Ave Apt 2
 Walker Bertha R 6 Matson St
 Walker Mary E 4625 5th Ave Apt 501 Unv Sq 1
 Whelan Geraldine 611 Chautaugua St
 Wilson Leon 2060 Perrysville Ave
 Wilson Wesley L 223 Montana St
 Wine Patricia, Robert 125 Van Buren St
 Womack Darwin 103 W McIntyre Ave
 Yoos Harry, Erin 2300 Wilson Ave Apt #1
 Zielinski Jeffrey W, Mildred 309 Richey Ave

Pittsburgh, Pa 15215

Antico Hazel L 216 10th St
 Arch Judith E, John G 311 Kittanning Pike

Barnfather Harry E 299 Buckingham Rd
 Casey Thomas J, Nancy D 211 Farmington Rd
 Casper Catherine 3 Heinz Ter
 Caye Brian James, James F Jr 513 Brookdale Dr
 Choi Yong Gyun 121 Riding Trail Ln
 Clarke Lauren W, George G 598 Twin Pine Rd
 Costello Christina M, Mary Jo 269 Newburn
 Dana Rebecca 104 Weir Dr
 Dinunzio Pauline Est 200 Virginia Ave
 Doel David R 114 Alpine Cir
 Eberhart James A 311 Buckingham Rd
 Feitel Elizabeth 622 Glengary Dr
 Fire Fighter Sales Svc Co 1721 Main St
 Fowkes Jacob B Jr, Mae E PO Box 77136
 Fritz Margaret A 1865 Middle St Fl 1
 Gorby Robert 107 Eton Dr
 Hampton Loretta A 441 Kittanning Pike
 Hanna Howard W 1001 W Waldheim Rd
 Harrison C 1335 Middle St
 Hart Maureen 705 W Waldheim Rd
 Haynes Josephine A, Raymond 17 Brilliant Ave Ste 301
 Henning Betty L 129 Alyne Dr
 Hockenberry Terry O 112 Wynnwood Rd
 Hsu Chein Kung 42 Collinwood Dr
 Irwin Elizabeth 17 Kittanning Pike
 Irwin W A Jr 219 9th St
 Klimantis Emanuel 224 2nd St
 Kovalchick Helen J, Stanley 1005 Sadowski Ave
 Kulik Janice 105 Dorseyville Rd
 Kwiatowski Marie M 362 Dorseyville Rd
 Labun Lynn A 300 S Pasadena Dr
 Langford Dolores J 114 Alpine Cir
 Larkin Joseph C Est 705 W Waldheim Rd
 Ludwig Eleanor P 626 W Waldheim Rd
 Ludwig Est Homer W Jr 403 Emerson Ave Apt 2
 Mary Joseph H 138 Riding Trail Ln
 Mellett & Dahlkemper Endo 101 Emerson Ave
 Mistler Thomas E, Joan W 126 Kiding Trail Ln
 Moser Irrev Grantor Trust Ua 10 28 05 1415 S Canal St
 Moser James C 1415 S Canal St
 Murphy Lynn M 1415 S Canal St
 Nichols Donald A 300 Patricia Rd
 Pawlak Dorothy E, Thomas S 638 Ravencrest Rd
 Pro Sport Image Inc 1851 Chapman St
 Riviere Nicholas S 1100 River Oaks Dr
 Robert E Grote III Ins Trust UA 3 8 85 c/o Robert E Grote 800 W Waldheim Rd
 Rudge Edward J 920 Clay St
 Simpson David A 14 Oakhurst Cir
 Smith Thomas W 3 Heinz Ter
 Sonel Elif 2615 Carriage House Dr
 Steitz Janet 219 9th St
 Strain Lois J 916 Spring Way
 Variety Childrens Charity US 407 S Main St
 Voller Dorothy M, Joseph W 1915 Chapman St
 Weizenbaum Barbara 107 Eton Dr
 Wetzel Johanna A, Charles 136 4th St
 William Stephen, Anne 110 Richmond Dr

Pittsburgh Pa 15216

Adhikari Rajesh 1425 Mefarland Rd Apt 307
 Agost Rosemarie PO Box 79023
 Alodalah Fatmah 2214 Candace St
 Ambrose Dora, Fred 2999 W Liberty Ave
 Anderson John 2690 W Liberty Ave
 Arthurs Lestrangle & Co Inc 1405 Mefarland Rd
 Atwood Susan L Est c/o Glenn Smith Esq 3220 W Liberty Ave Apt 210
 Axicon Tech Inc 2857 Banksville Rd
 Baickermerckee Kyle S 326 Dixon Ave
 Baker Monzella PO Box 7995
 Bakowski Robert H, Mary Ann 1912 Shelly Dr
 Ball Mary Betty 938 Peermont Ave
 Barnhart Alan C 1815 Realty Ave
 Bastianini Keith R 1609 Alverado Ave
 Batz Myrtle P 1554 Beechview Ave
 Beam Laura J 208 Edward Ave
 Beebout Daniel 2524 Dalemount St
 Benton Margaret J 2678 Crosby Ave
 Bertha Brant M, Karen E 3026 Annex Ave
 Black Gary M 28 Wenzell Pl
 Bonadio Dominic N 744 Hillgrove Av
 Bova Norman, Mary G 2244 Allender Ave
 Butterfield Willia 1424 Alton Ave
 Buzzord Elizabeth 1240 Kelton Ave
 Caffardi Benjamin, Jean L 1431 Mervin Ave
 Cain Crystal 2700 Brdway Ave Apt 3
 Castriota Chevrolet 1701 W Liberty Ave
 Cheic Omer 2821 Voelkel Ave
 Chaney Robert G 1505 Mefarland Rd #2
 Chrystal M 1554 Beechview Ave
 Cline Sarah A 1443 Tolma Ave 2nd Fl
 Collage Patricia 660 Ridgefield Ave
 Conaway Ray 2849 Espy Av
 Corry Carolyn M, Ruth M 1200 Tennessee Ave
 Cortes Karen 334 Kenmont Ave
 Coyne Mary Ellen 3259 Beacon Hill Ave
 Cupp Kenneth R 249 Newburn Dr
 Decker Madalyn 10 N Meadowcroft Ave 203
 Defrancis Elizabeth, Samuel Jr 1325 Methyl St
 Dehler Sarah 1241 Illinois Ave Apt 9
 Deithorn Donald J 2337 Potomac Ave
 Delahanty Joshua W, William E 1444 Dormont Ave
 Dempsey John T 2803 Crosby Ave

Denes Paul G 1434 Tolma Ave
 Depiero Elizabeth 270 Arden Rd
 Derrick Howard 1770 Potomac Ave
 Diggs Ronald 2303 Los Angeles Ave
 Dorsey Brendan L 318 Washington Rd Apt 305
 Duffy Thomas Est 3003 Dodds Ave
 Ellis Robert A 947 Tropical Av
 Epshteyn Galina P 1509 Beechview Ave
 Felber Michael 260 Shadowlawn Ave
 Ferguson Charles B 1230 Arkansas Ave
 Fowler Margaret Est 2729 Connecticut
 Fritz Timothy 1549 Rutherford Ave
 Gillespie Boe W 1675 Potomac Ave
 Gorski Stanley Louis II 2974 Dwight Ave
 Graner William P 2727 Stachan Ave
 Gulish Matt 1453 Park Blvd
 Hampton Janice L 1002 Baltimore Ave
 Harbaugh Amanda 1435 Dormont Ave Apt 2
 Hazlett Rose M Est 1465 Mcfarland Rd
 Helenska Victoria 1848 Ringwalt St
 Hickman Catherine A 1450 Dormont Ave
 Ho Carol Tsu 396 Midway Rd
 Hoel B J, H C 2728 Brdway Ave Apt 1
 Hopkins Elizabeth Jane c/o Elizabeth H Young 2804 Voelkel Ave
 Ilegengritz Marie 1612 Belascost
 Ingold James H 626 Crane Ave
 Irvin Matthew J 1319 Beechview Ave
 Jackson Danielle Y 2744 Brdway Ave #2
 Jamison Donna 1423 Rutherford Ave
 Janis D Shaw Strategic Energy LLC 114 Marlin Dr West
 Jones Kimberly 326 Mccully St
 Kalich Michael F 1233 Arkansas Ave
 Kalwasinski Helen 2830 Crosby Ave
 Keenan Patrick 832 Ridgefield Ave
 Korpacz Kristen M 2708 Espy Av
 Kotzuk Sarah E, Albert 2211 Hayson Ave
 Krom Carol Ann 1049 Peermont Ave
 Krzyzosiak Marjorie 2841 Brdway Av
 Kubacki Julia 1112 Dagmar Ave
 Kusajtyz Rose A 2726 Crosby Ave
 Lallie Katherine 1450 Dormont Ave
 Langdon Mark 1663 Mount Pelier Ave Apt 2
 Lapidus Elizabeth 1507 Wisconsin Ave
 Loeffler Alda A 109 Akron
 Long Hazel Jane, Robert 736 Wenzell Ave
 Loria Samuel P 2256 Potomac Ave
 Lyons Michael P 2523 Wenzell Ave
 Marchetti Leo 2205 Vodeli St
 Markiewicz Tonya 1539 Fallowfield Ave
 Martin Raymond W 1673 New Haven Ave
 Maxa Sean P 2810 Philadelphia Ave
 Mccarthy Robert L 1928 Shiras Ave
 Mcdade James R 2115 Vodeli St
 Meginnis Paul M 1144 Biltmore Ave
 Mchugh Richard Est 1464 Tolma Ave
 Mclane Jeniffer M 1002 Baltimore Ave
 McMurray Thomas 300 Cape May Ave
 Michaels Leonard F, Rose 1141 Arkansas Ave
 Montuoro Allison M 1487 Dormont Ave
 Morreale Anna 250 Crane Ave
 Mosley Mark Richard, Jim I 645 Overlook Dr
 Mosley Julia W 645 Overlook Dr
 Musar Virginia W 3248 Wainbell Ave
 Mussman James J 291 Parker Dr
 Narvin Elaine A 1109 Freyburg St
 Neel William M, Alex PO Box 8070
 Oconnell Audrey Est, James 3217 Piedmont Ave
 Owens Leticia A 1411 Beechview Ave Apt 2
 Pacini Dolores Est 1625 Kelton
 Pagano Christophe, Ann 3339 Waltham Ave
 Pagano Josephine 1114 Tropical Ave
 Pamplin Theodore N 1254 Orangewood Ave
 Parenti Eugene J 2306 Candace St
 Peltier Laura Est, James 1675 Kelton Ave
 Petrie Alexandra Morgan, Todd Cameron 424 Arden Rd
 Petrone Stephen J 86 Marion St
 Phillips David A 1407 Beechview Ave
 Phipps Chrystal M 1554 Beechview Ave
 Pock Cynthia A, Anne H 300 Mccully St
 Ranganathan Saranganarajan, Asmita 315 Edward Ave
 Repko Thelma PO Box 79023
 Richards Robert E 424 Mccully St
 Rohich Collision Cemnter 2690 W Liberty Ave
 Rohrich Cadillac Inc 2116 W Liberty Ave
 Rudland John S 1841 Realty Ave
 Runco William 216 Beverly Rd
 Russak Kenneth K 1241 Illinos Ave Apt 7
 Sampson George J 3123 Wainbell Ave
 Santoro Evelyn L Apt C 1040 Eve Dr
 Scanlon Mary 1476 Dormont Ave
 Schmotzer Agnes P, David P 3312 Piedmont Ave
 Shook James R 436 Cape May Ave
 Simmons Agnes V 47 Marlin Dr W
 Smith Candice M 1211 Arkansas Ave
 Soranno Joseph, Irene 1112 Lowenhill Ave
 Spelar Alberta S 1762 Helen Dr
 Starr Dorothy, Guy 1444 Tolma Ave
 Staub S V 1233 Arkansas Ave
 Stephans Grace Est 1077 Roseanne Ave
 Stinner Christine 832 Ridgefield Ave
 Szcaskay Gladys 2524 Dalemount St
 Thomas Kenyatta 117 Cape May Ave

Tilton Frances R 1207 Arkansas Ave
 Tole Bertha A 1437 Rockland Ave
 Triantafillou Genevieve M 2727 Brdway Ave Apt 1
 Trisda Group The LLC 1234 Tennessee Ave
 Ullrich William G 1204 Carnahan Rd
 Walker John 1691 New Haven Ave c/o Elaine Agga
 Waters Theresa A PO Box 7986
 Whalen Allison R 2825 Glenmore Ave
 White Eric R 2416 Palm Beach Ave
 Wicks Robt P, Helen 321 Beverly Rd Fl 1
 Williams Joann L 713 Shadycrest Ct
 Williams Matthew D 321 Beverly Rd 6
 Wilson Shaun D 1369 Tennessee Ave
 Yarussi Steven Michael 2728 Brdway Ave Apt #3

Pittsburgh Pa 15217

Abou Hamad Ghassan 1038 Murray Hill Ave
 Abraham Louise, Otto W 5841 Darlington Rd Apt A6
 Allan T Eric 6328 Crombie St
 Anderson Cletus R 2030 Beechwood Blvd
 Arntzenius Michael 7 Roselawn Tr
 Augustine Catherine H 5859 Aylesboro Ave
 Augustine Jonathan 5821 Darlingtonrd Apt 2
 Bandler David 6701 Forest Glen Rd
 Barber Glen 2110 Murray Ave
 Barron Ethel 4114 Murray Ave
 Begby Endre 5600 Pocusset St
 Ben Shachar Tamar 5535 Beeler St
 Berger Marc A 5557 Beacon St
 Berglas Helen 2145 Wightman St Apt 6
 Bernhardt Melissa 6312 Waldron St
 Berry Anne M 863 Deely St
 Bhagavatula Madhusudan 5423 Fair Oaks St
 Borraro Daniel 5712 Solway St
 Bosinski Aurelia 1525 Shady Ave
 Boticario Isabel 5712 Solway St
 Bower Barbara L 5610 Hibart St #3
 Bramson Nancy L 200 JHF Dr
 Brown Damon J 953 Kennebec St
 Browne Steven 2836 Shady Ave
 Bucci Flora 660 Loretta St
 Buncher Group The 5600 Forward Ave
 Burgess Joanne M 6608 Ridgeville St
 Carb Carol 2932 Fernwald Rd
 Chang Youngjung 2301 Murray Ave Apt 2
 Charles Morris N 200 JHF Dr
 Chernoff Jeanette B 52 Garetta St
 Choder Sarah 5636 Forbes Abe Apt6b
 Chou Shu Y 5126 Beeler St
 Chuang Tien Fa 6333 Bartlett St
 Chung Shu Yun 5702 Wilkins Ave
 Clair John A 2713 Murray Ave A
 Cohen Barry, Amy C 5844 Beacon St
 Cohen Sarah 5600 Munhall Rd Apt 1009
 Cook Louis Jr 1516 S Negley Ave 1
 Cramer Megan K 3574 Beechwood Blvd Fl 2
 Datz Sol 5462 Beacon St
 Debenedetto Joseph 6532 Ventura Dr
 Dedhia Shailey R 5635 Hempstead St Apt 1
 Dedominicis Nicholas J 4128 Saline St
 Deerfield Teresa C 6324 Forward Ave
 Demchak William 5564 Aylesboro Ave
 Dworkin Kenya 4330 Mccaslin St
 Fairfield Melvina M 2825 Murray Ave Apt 69
 Fenster Hannah R 5522 Kamin St
 Ferguson Catherine 966 Lilac St
 Finkel Svetlana 1834 Shaw Ave
 Forbes Sharpsburg W 5873 Forbes Ave
 Frohlich Elaine B 5829 Burchfield Ave
 Gaines Barbara Anne 1235 Malvern Ave
 Gargudit 5842 Hobert St
 Garibay Cipriano J 1537 Denniston St
 Gentille Jeanne Est, Jeanne 3208 Shady Ave Ext
 Gerson Barbara 5407 Guarino Rd
 Gillyooly Nora K 5835 Nicholson St
 Gluck Dolores K Family Med Fund 5622 Aylsboro Ave
 Goldberg Marcella 5600 Munhall Rd Apt 1009
 Goldsmith Sonya c/o Nancy Lee Bramson 200 JHF Dr
 Gove James B 5553 Forbes Ave
 Grabowski Andrew 4237 Saline St
 Green Jeffrey M PO Box 8231
 Greenage Eleanor D 2825 Murray Ave Apt 85
 Greenberg Harry 52 Garetta St Apt 613b
 Gross Beverly, Sydney 5878 Hobart St
 Grosskinsky Margaret 4022 Murray Ave
 Gu Yang 5646 Hobart St Apt 9
 Guangnan Tian 5737 Hobart St Apt 1
 Gunnison Minnie 5701 Phillips St
 Gutelius Dorothy 6548 Darlington Rd
 Hara Kumiko 2357 Tilbury Ave
 Harel International 1717 Murray Ave 129
 Harteau Ellen 5636 Forbes Ave 3
 Heffler Mildred 4022 Murray Ave
 Hells Kitchen Systems Inc 5781 Forbes Ave Fl 2
 Hilsenrath Ada MCO Weiberg Village 300 JHF Dr 201
 Hirata Thomas J 4000 Murray Ave
 HKS 5781 Forbes Ave 2nd Fl
 Horan Brianna M 5532 Raleigh St
 Houston Holly J 5918 Douglas St
 Howe Elizabeth, Griffith 928 Greenfield Ave
 Hunt Ellis K, Ellis J 922 Duly
 Hunter Ella 5701 Phillips St

Hunter John J 2226 Shady Ave
 Hyde Jennie T, Bruce 5734 Solway St
 Ieraci Ronald J, Christine E 927 Norfolk St
 Institute Advanced 1236 Malvern Ave
 Isack Renee I 6379 Douglas St
 Israel Edith 6363 Morrowfield Ave
 Ixtlan Artists Group 5817 Douglas St
 Janet Lazarus Asso 6315 Forbes Ave Ste L109 Maxon Towers
 Jewish Comm Center 5738 Forbes Ave
 Jones Catherine D 6404 Kemper St
 Jones Phillip F 1075 Flemington St 1st Fl
 Kadosh Yitzhak 3214 Shady Ave Apt 12
 Kamberis Olimbia 6515 Rosemoor St
 Kang Eugene W 5326 Pocusset St
 Kaufmann Nancy 5824 Phillips Ave
 Kawakami Yuri 5635 Hempstead Rd Apt 1
 Kendig Marion C 905 Norfolk St
 Kennard James G 1324 Wightman St
 Kennedy Dione 5466 Bartlett St
 Kennedy Terry A 4335 Saline St
 Kentor Boris, Norma 5757 Bartlett St
 King Richard D, Liliana Jean 1235 Malvern Ave
 King Rita 984 Greenfield Ave
 Klein Andrew P, Sherry B 1414 Wightman St
 Klein Laurence 3184 Shady Ave Ext
 Kofron Taylor L 5536 Kamin St
 Kushner Doris L 5407 Guarino Rd
 Lampl Andrew 1530 Beechwood Blvd
 Langer Harry H 5632 Aylesboro Ave
 Lanious Marion 620 Worth St
 Lehner John Patrick 3874 Beachwood Blvd
 Leleski Bryan C 2118 Murray Ave
 Levine Evelyn Wasser Riverview Towers 603b 52 Garetta St
 Levy Harriet S 5606 Marlboro Rd
 Li Jing 2703 Tilbury Ave
 Lindner Allison Jill, Robert 1108 Crescent Pl
 Liu Jinxiang 5850 Morrowfield Ave Apt2
 Loewenstein George F 1236 Malvern Ave
 Malky Anthony G, Brett 1243 Fairstead Ln
 Marcus Harold F 5920 Phillips Ave
 Markowitz Hazel R 5841 Forward Ave Apt 625
 Marrone Rita H 4322 Tesla St
 Mathier Michael A 1449 Wightman St
 Mcgunigle Teletha 4229 Murray Ave
 Mckinney Peter A, Ann V, 3166 Shady Ave
 Medicine Shoppe 1115 4028 Beechwood Blvd
 Menon Arjun A 2615 Shady Ave Apt 4
 Mieres Jose E PO Box 81805
 Miller Florence G 6315 Forbes Av 611
 Miller Rosalind B 5705 N Dunmoyle Place
 Mitro Robert N DO 1333 Bennington Ave
 Miura Kaori 5619 Melvin St Fl 2
 Mizelle Kathy 917 Deely St
 Moray Gayatri 5636 Wilkins Ave
 Morris Jesaca 4237 Saline St
 Mower Lillian 4114 Murray Ave
 Mullen Barbara, Robert T 5757 Wilkins Ave
 Nenoff Robert O 4014 Ludwick St
 Nguyen Tuan Nhat 2304 Eldridge St
 Nobel Deana 6431 Bartlett St
 Nossokoff Brian K 5717 Hobart St Apt 28
 Oconnell Joanne H 1900 Wightman St Apt 2
 Otake Teruo 5726 Beacon St Apts J2
 Otsuka Eiji, Yuki 7070 Forward Ave Apt 108
 Overstreet Emily 5227 Forbes Ave
 Palkovitz Joseph Dr 6219 Nicholson St
 Parkinson Michael D 2311 1/2 Eldridge St
 Paul Donna 1236 Squirrel Hill Ave
 Paulin Lucy N PO Box 81823
 Payne Tessie E 6548 Darlington Rd
 Pencoske Daniel E 2025 Wendover St Apt 3
 Perlman Louis Trust 5314 Beeler St
 Pisciotta Rachel N 6336 Douglas St
 Preston Mary J 6370 Phillips Ave
 Price John L Est 5226 Beeler St
 Pusateri Rose Est 4724 Browns Hill Rd
 Ramirez Oscar D 5530 Wilkins Ave
 Ravindranath Mohana 1760 3rd Ave Apt 701
 Reznitskaya Valeria 5240 Forbes Ave
 Robinson James E 6416 Bartlett St
 Robinson Sylvia 6315 Fourbins Ave Apt 203
 Rosenberg Alan P, Ann M 1441 Severn St
 Rosenberg Sarah G 2817 Beechwood Blvd
 Rosenbloom Joel D 1104 Gatewood Dr
 Ruffner Elizabeth L 32 Timberline Ct
 Runavitch Michael J, Mary 5882 Forbes Ave
 Ruttenberg Beth c/o Linda Daniels 1200 Denniston St
 Sabol Andrew C Jr 861 Deely St
 Saferstein Etta 4242 Glen Lytle Rd
 Sarkar Purnamrita 5837 Nicholson St Apt 4
 Saul David M 6425 Darlington Rd
 Schadt Trevor W 2352 Eldridge St
 Schaffman Frank, Rose 2025 Wichtman Ave
 Schuett Amy 6525 Beacon St
 Schwartz Ilse 5600 Munhall Rd Apt 210
 Scott Rachel 4738 Forbes Ave
 Segneff Frances L 5438 Beacon St
 Seng Mary Jane 2025 Whiteman St
 Shaffer Edward G 910 Lilac St
 Shapera Harold Gary 5454 Pocusset St
 Sherman Frederick G 104 Schenley Rd c/o Sarah S Friedman
 Shridhar Varsha 4336 Luster St

Silverman Jerry T Est 6425 Forbes Ave
 Sims Bessie, Barry 5715 Forbes St
 Sklar Meryl Debra, Minnie 2331 Tilbury Ave
 Slone Stuart 5715 Beacon St 402
 Smith Jeff 6608 Ridgeville St
 Snedden Charlotte 920 Norfolk St
 Spatz William 2017 Murray Ave
 Spisak Jamie J743 Parker St
 Sprouse John J 1622 Beachwood Blvd Apt 2
 Sreevardhan Vydehi M 2105 Murray Ave #2
 Stouffer Patricia K 5818 Marlborough Rd
 Suttin Irving J 1323 Hurdoch Rd
 Tang Wenfang 6667 Landview Rd
 Thrush Roxanne 5712 Beacon St
 Trask William H 6334 Crombie St
 Ungerman Elizabeth 1706 Wightman St
 Vanhoeve Willemjan 5637 Beacon St
 Vitek Robert F 1123 Frick Ln
 Walker Kevin 857 Flemington St
 Wallace Faithfull Scott M PO Box 8117
 Warszawski Julie Irene 975 Lilac St
 Weaver Lisa R 6667 Landview Rd
 Weigler Coralie J 5611 Dunmoyle St
 Weinstein Mark Tr 1714 Beechwood Blvd
 Wheel Deliver 6524 Wilkins Ave
 Whitacre Jay F 5859 Aylesboro Ave
 Wile Joan 1323 Hurdoch Rd
 Winn Louise S 4242 Glen Lytle Rd
 Winnecour Ronda J 4021 Windsor St
 Wirtzman Scott 1228 Benniston Ave
 Wiseman Asher, Irma 2302 Pittock St
 Wolkin Charlotte 3217 Shady Ave Ext
 Woodward Caroline L 1140 S Negley
 Young Joan Mckay 1101 S Negley Ave
 Zhang Wensheng 5701 Centre Ave Apt 305
 Zwillich Alexander, Freda 6441 Nicholson St

Pittsburgh Pa 15218

Ackerly Martha F c/o David Ackerly 1230 Uptegraf St
 Barnes Shirley L 183 Lloyd Ave
 Bartko Edward F 2305 Patterson Ave
 Bednar Mary 2214 Woodstock Ave
 Bernard Mclellan E 7120 Schoyer Ave
 Borchers Donald F 2017 Lafayette St
 Boston Jonquil L 240 Philander St
 Brown Pamela D 2447 S Braddock Ave
 Chaney Richard Z 225 E Swissvale Ave Apt 10
 Connors Dorothy 1118 Uptagraph St
 Cox James J Sr, James J Jr 1300 Milton Ave
 Deangele Luigi 2434 Woostock Ave
 Debo Peter 7446 McClure Ave
 Diane Bonacci 1258 Love St
 Donley William R 1235 Trevanlon St
 Donnelly James F, Sally 157 W Hutchinson
 Donoghue Sadie H 554 Greendale Ave
 Douglass Harry E, Doris A 317 Garland St
 Farren Miles David, David J 7138 Michigan Ave
 Foy Junius 640 Allenby Ave
 Fry Caroline C, Charles P 57 Lilmont Dr
 Fulwylie Lalisa 7512 Ellesmere St
 Galvin Isabella 7513 Ellesmere Ave
 Geist Lori A 123 Pennwood Ave
 Goiton John, Vilma 2514 Braddock Ave
 Grabe Ethel L 247 Maple Ave
 Greenfield Aaron, Gail 2212 Manor Ave
 Hartzfeld Virginia, Ray E 7815 Westmoreland
 Hinkle Janice J 239 Edgewood Ave Apt D-11
 Hornack Naomi Est 2005 Noble St
 Horton Milton 5230 Columbia Ave
 Iconnex Corporation 104 Race St
 Integrity Const LLC 2108 Lloyd Ave Apt 4
 Johns Donna 7801 St Lawrence Ave
 Johnson Eric PO Box 8317
 Jones Tracy L 2362 Buena Visa Ave
 Kambic Matthew E, Anna 222 Homestead St
 Kefalos Heather 413 Morris St
 Legon Alice E 640 Allenby Ave
 Lindsey Ladonte 127 Smokeywood Dr
 Lipscomb Lawrence W III 7306 Schley Ave
 Manges Christine C 222 W Swissvale Ave
 Mary Joseph H 1826 Monongahela Ave
 Mayer Paul G 143 Gordon St
 Mccarthy Johnson Vanessa PO Box 8317
 Mctiernan John W 7803 Inarion
 Miller Ruth M 124 Lacrosse St Apt
 Mishler Rodney E 183 Gordon St
 Murphy Aimee P 7925 Riverview St
 Page Malikhah 2226 Manor Ave
 Pascal Matthew 1042 S Braddock Ave
 Pawlik George R 7312 Florence St
 Peelor Michael F 7247 Princeton Pl
 Powderly William H III 7247 Princeton Pl
 Presto Richard 101 Elm St
 Psychology Software Tools 2014 Monongahela Ave
 Reynolds Sherry L 7939 Westmoreland Ave
 Rhoades Debra L 1945 Delaware Ave
 Ruzanic Alexander 243 Maple Ave
 Sacherich Teresa, Carl 1826 Monongahela Ave Apt 205
 Sage Milton J 1400 Smokey Wood Dr Apt 608
 Saha Swapan K, Samita 7359 Whipple St Apt 2
 Sanrocco Matilda A, Armond J 2220 Manor Ave
 Schaffer Mark A 2343 Manor Av

Sharratt Steven J 1039 Milton Ave
 Shepherd Edward S, Renee A 2213 Hawthorne Ave
 Shutterly Harold B 214 W Swissvale Ave
 Skendrovic Elizabeth, Marie R 2324 S Braddock Ave
 Sojak Virginia Joseph Matta Admin 7707 Evans St
 Steiner George 124 Lacrosse St Apt
 Stmartin John W Est 1319 Laclair Ave
 Sullivan Raymond E, Alice 7709 Juniata St
 Thompson James M, Nancie J 2105 Columbia Ave
 Thompson Roy F, Ruth 1826 Monongahela Ave Apt 511
 Todd Wilson Est 1622 S Braddock Ave
 Ure Nancy Ruth 520 Allenby Ave
 Walker Mark L 8013 Westmoreland Ave
 Weschitz Alan 7508 Ormond St
 Wildauer Marilyn J, Thomas J 7624 Roslyn St
 Works MB Works 2300 Palmer St
 Yacobucci Emeric J, Robert D 6911 Church St

Pittsburgh Pa 15219

A for The People Ins Agcy Inc 2514 Wylie Ave
 Acuaw 620 60 Blvd Five Gateway Ctr Ste
 Adelpia 200 Technology Dr Attn Chris Maner
 Allegheny Conf on Community Develo 425 6th Ave Ste 1100
 Almond Cynthia 2014 Bedford
 Almono LP 425 Sixth Ave Ste 500
 Alta 4 Sta Sq Suite 750
 Aluminum Co of America c/o W Scott Thumma 1501 Alcoa Bldg Rm 870
 Americus Harold 210 Dinwiddie St
 Anderson Equip Co Attn Charles J Vollmer Ste 1212 Grant Bldg
 Anglin Angela L 3114 Iowa St
 Anusionwu Beverly J 2407 Wylie Av 10
 Ashaolu Biodun 700 Forbes Ave Apt 1001
 August Wilson Center for African Americ 425 6th Ave Ste 1750
 Balzarini & Watson 429 4th Ave
 Basic Products Inc 49 Terminal Way
 Belliveau Jim 429 Fourth Ave
 Berez Ernest 14 Chatham Sq Apt H
 Bern Paula 301 Grant St
 Bernstein Burkley PC Gulf Tower Ste 2200
 Biosafe Inc 100 Technology Dr Ste 400
 Blais Patricia 2718 Koppers Bldg
 Blount Joseph 306 Roberts St
 Bowytz & Bowytz 220 Grant St
 Boyd Carla PO Box 53018
 Brooks Margie Est 2574 Brackenridge St
 Brooks Willis 563 Francis St
 BSB Inc Advanced Oncol Hemat 1400 Locust St Ste G103
 Buchanan Ingersoll PC One Oxford Centre 301 Grant St 20th Fl
 Buckler Asso Inc 429 4th Ave Ste 1805
 Burch Hortense, Ralph L 715 Mercer St Apt 116
 Burrell Scientific Inc 2223 5th Ave
 Cahill Robert O The Tower At Chatham Ctr #1
 Cain Candace 837 Francis St
 Capital Asset 1010 Allegheny Bldg
 Capital Asset 429 Forbes Ave
 Card Errol L 304 Ross St Ste 300
 Catalyst Connection 2000 Technology Dr
 Central Property Ser 617 William Penn Pl
 Centurion Capital Corp 301 Grant St One Oxford Ctr Ste 4300
 Certo & Trichtinger Dental Asso 1501 Locust St Ste 204
 Charles J Vollmer & Asso PC 445 Ft Pitt Blvd Ste Ll300
 Chatman Delores 3478 Webster Ave
 Chicago Title Ins Co 330 Grant St Ste 920
 Chisholm Brenda A 304 Ross St Ste 300
 Choe Seul G 615 1st Ave 307
 Consul Louise Est 3015 Pulaski Way
 Conti Filomena 112 Washington Place 9H
 Cooper & Ziegler 100 Ross St
 Cooper Fannie F 2519 Bedford Ave Apt 281
 Cox Robert L 2015 Colwell St
 Davis William, Louise 746 Clarissa St
 Davis Edward C 2532 Bedford Ave
 Davis Eldrige 2533 Chauncey Dr Apt 224
 Dean Katherine D Ste 500 816 Fifth Ave
 Diven William, Mary 51 Miltenberger St
 Donaldson Brown Royalty Trust 525 William Penn Pl #153-1315
 Edgewood Court Asso 310 Grant St
 Ehasz Andrew J c/o PNC 600 Grant St 36th Fl
 Elash John Esquire 310 Grant St 1302 Grant Bldg
 Epilepsy Foundation of W Pa 1323 Forbes Ave Ste 102
 Eskey Robert L Est of Houston W Esq 445 Ft Pitt Blvd Ste Ll200
 Fahrenheit LLC 1901 Centre Ave Ste 104
 Farrar Rosa 2113 Webster Ave
 Faust Evelyn, John 812 Frances St Apt 703
 Federal Ins Usx Tower 600 Grant St 12th Fl
 Fein Dorothy A Apt 1010 Washington Plaza 1420 Centre Ave
 Feldstein Grinberg Stein & Mckee 428 Blvd of The Allies
 Fields John J 276 Lombard St
 Finch Gertrude 413 Grove St #1
 Fisher Joseph 112 Washington Place 16-A
 Fisher Oil Co 900 Fifth Ave Ste 500
 Ford William L, Theodore 440 Protectory Place
 Ford Fred D 1830 Webster Ave
 Fort Pitt Senior Health Care Assoc 1350 Locust St Ste G102 Bldg C
 Frank Bails Murcko Gubinsky & Gale 707 Grant St Ste 3300
 French Edgar 2621 Centre Ave #407
 Fuller Carrie E 430 Blvd of The Allies
 Fulton Cleve 2404 Webster Ave
 Fulton Ella B 2950 Orbin St
 GAC 707 Grant St 400 Gulf Tower
 Gathers Derwin W, Robbie L 24 Trent St
 Gathers Robbie L 24 Trent St
 General Amer Credit 707 Grant St Ste 300
 General Growth Partners Four Sta Sq Ste 500
 Ghafoor Ibraheem 467 Grove St
 Giunta James T 600 Grant St Ste 5350
 GLS Capital 1600 Frick Bldg
 Graham Robert 2279 Bedford Ave
 Greater Pittsburgh Commission for Women 425 6th Ave Ste 290
 Green Gladys 2632 Bedford Ave
 Gugliuzza Rose Marie 2004 Forbes St
 Guliano Mary C 1616 Locust St
 Hamburg Brothers Inc 333 East Carson St Ste 525
 Hammond Dragton M 3400 Milwaukee St Apt 1
 Harbison Walker Refractories C 600 Grant St
 Harris Leroy M 430 Blvd of The Allies
 Harris Sandra Lee 2260 Bedford Ave
 Harris Willowby 1924 Webster Av
 Harvey Mary E 3028 Vancroft St
 Heard Marion Mcnair 747 Union Trust Bldg
 Heath Hazlett Todd A 429 Forbes Ave Ste 1900
 Herbert Margaret, Alfred 2185 Elmore Sq
 Heron Margaret M c/o William Houston 445 Ft Pitt Blvd Ste Ll200
 Hill James, Rose 279 Lombard St
 Hillman Henry L, Elsie H 330 Grant St Ste 1900
 Hlady Craig O, Mary K c/o Us Steel 600 Grant Rm 450
 Horovitz Arnold M 1509 Lawyers Bldg 428 Forbes Ave
 Humphreys Jua 804 Bryn Mawr Rd
 Integra Bank North 600 Grant St
 Jackson Donald 609 Kirkpatrick St
 Jackson Emma 826 Shawnee St
 Jackson Fannie 2214 Centre Ave
 Jefferson James T 564 Forbes Ave Ste 1007
 Johnson Jesse Adams, Rebecca E 1801 Cliff St
 Jones Ollie B 3449 Milwaukee St
 Jones Ophelia L 3449 Milwaukee St
 Jones Tom 276 Dinwiddie St
 Jopchak Mike 1920 Tustin St
 Jordan Tax Service 102 Rahway Rd
 Kalsen Joanne Posivar, Charles L 300 Porter Bldg 601 Grant St
 Kevin Burger Esq 310 Grant St Ste 1500
 King Helen Est 3025 Brerton Ave
 Kline Myrna L 4750 Usx Tower 600 Grant St
 Knight Amber 2171 Bedford Ave
 Knighton Maude 218 Erin St
 Koon John 117 North Wirebiddle St
 Ledbetter James C 2110 Centre Ave
 Lee Ella 634 Watt St
 Leonard Augustine 413 Grove St #1
 Leung Yick 613 Protectpry Place
 Leuschen Shawn 37 Pride St
 Levine Stuart 429 4th Ave Ste 130 Law & Finance Bldg
 Levy Alan D Atty 614 Lawyers Bldg
 Linsley Margaret E 385 Sunedye
 Lloyd Alberta 758 Anaheim St
 Lockwich c/o Dennis Je Geis Patricia 1500 Grant Bldg
 Lubic Jane M 310 Grant St Ste 310
 Lynch Josephine Estate 100 W Sta Sq Dr
 Majkowski Sarah 3117 Dolson
 Mann S 435 6th Ave
 Marable Fate C 2931 Webster Ave
 Marcus Family Club c/o Estelle F Comay Treasurer 1 Oxford Ctr
 Marcus Helena V 1206 5th Ave
 Margaretta Wood Schroeder Crt 600 Grant St Usx Tower Ste 310
 Mast Christel, Frank Chatham Tower 20A
 Matthew Allie c/o 2445 Bedford Ave #325
 Mcavoy Marguerite 1700 Forbes Ave
 Mccray Betty L 511 Protectory Pl 203
 Mckenzie Mildred 3125 Ewart Dr
 Miller Alberta L 2335 1/2 La Place St
 Miller Sheila R 1010 Allegheny Bldg
 Mintz Kelly B 1605 Centre Ave Apt 103
 Moore Leonard Lynch Inc 525 William Penn Pl 35 Fl
 Moore Thomas E Est 3130 Avalon St
 Mosley T 2504 Bedford Ave
 Mulig Jon 700 Grant St No 1593
 Need Scholarship Refund 425 6th Ave Ste 1880
 Nen Life Science Products PO Box 360072
 Novak Karel c/o Pnc Bank 500 First Ave P7pfc04c
 Oatneal Howard 704 2nd Ave 8th
 Olkenen Edwin E c/o Admr Western Restoration C 2851 Bedford Ave
 Osterman Edward J Esq 564 Forbes Ave Ste 564
 Owens Margaret, Jerry 918 Clarissa St
 Owens Donald 918 Clarissa St
 Pannell Camilla P, Beverly 2025 Bentley Dr Apt 1301
 Paper Products 36 Terminal Way
 Park Hye Saeng 1420 Centre Ave
 Patrick Lonze 11 Trent St
 Patterson Mabel 2514 Ctr Ave
 Penbrad & Co Commerce Ct 4 Sta Sq
 Pendleton Donna L 2176 Elmore Sq Apt 311
 Pendleton Raymond c/o Ladonna Pendleton 2176 Elmore Sq Apt 311
 Pioneer Supply Co Inc c/o Noreen E Jones 1840 Forbes Ave
 Pittsburgh Leasing Asso 525 William Penn Pl Ste 9
 Poindexter Claire S 2829 Bedford Ave Apt 401
 Polisky Dan 1810 Luckis
 Porter Jean 716 Mercer St
 Powell Ernest 2700 Centre Ave
 Powershouse Design Inc 101 W Sta Sq Dr Gatehouse Ste 401
 Qdoba 601 Grant St
 Ramey Dorothy, Logan 614 Lawyers Bldg
 Ratkus Marianna 134 Moultrie St
 Ravenell Ernest 517 Arthur St
 Rbs Citizens N A 525 William Penn Pl

Redwood Carter 3039 Centre Ave
 Righi Michael A 429 1st Ave Ste 2
 Rihn Catherine 1605 Bigelow Apts
 Robert Peirce & Assoc 2500 Gulf Tower 707 Grant St
 Robert W Mary V Est 112 Washington Pl Chatham Tower 16a
 Roberts Lillian E, Maratha L 813 Clarissa St
 Robinson Catherine O 24 Trent St
 Robinson Lucille 832 Adelaide St 1st Fl
 Rockwell Intl Group 600 Grant St
 Rothman Gordon Pc 310 Grant St 3rd Flr
 Rotz Robert D 1005 Herron Ave Apt 404
 Ruutu Jarkko 66 Mario Lemieux Pl
 Sayles Carl 715 Mercer St Apt 1209
 Scalise Frank Jr Est 54 Chatham St
 Schaffer Carrie 909 Virginia Ave Ext
 Schenley Heights Dev Corp 2015-2017 Centre Ave
 Schroeder Margaretta Wood 600 Grant St Usx Tower Ste 310
 Scott Cassandra, Margaret 1505 Our Way
 Scott Robert 715 Mercer St
 Secker Greg 1 Mellon Ctr 500 Grant St
 SEI Engineers & Consultants 310 Grant St Ste 1105
 Shareholder Svcs 4 Sta Sq 5th Fl
 Shelton Harold 2907 Orbin St
 Shento Daniel M 200 Technology Dr
 Silk Elephant LLC 600 Grant St 44th Fl
 Silvers Gladys M 420 Dinwiddie St
 Silverthor Jeffrey T 615 1st Ave Box 678
 Simpson Mary McCreary 609 Junilla St Apt 4
 Smith Arthur J 2242 Bedford Ave
 Smith Gregory K 200 Technology Dr
 Solomon Asso The Grant Bldg Ste 1305 310 Grant St
 Soriano Claver S MD 1515 Locust St
 Specter George R 429 Forbes Ave Ste 711
 Stamper Julius 186 Reed Roberts Pl
 Status Reports LLC 425 1st Ave at Cherry Way
 Streib Edward J 1833 Locust St
 Swift James c/o Mckenna Asso 436 Blvd of the Allies St
 Talton James Mitchell, Ada Pearl 420 Dinwiddie St Apt G04
 Thomas Clara G 769 Bryn Mawr Rd
 Torbich Marian PO Box 53021
 Tubner Alfred 218 Erin St
 UBS Financial Svcs One Mellon Bank Ctr 500 Grant St Ste 46
 Unatin Mark L 301 Grant St 1 Oxford Ctr
 Unger William S 3090 Bigelow Blvd
 Vargas Rita 109 Pennfield Pl
 Vaughan Robert, Lillie 2317 Ctr Ave
 Vaughn Hampton, Viola 2725 Webster Ave
 Viscic Carolina 109 Pennfield Pl
 Vollmer Rulong & Keating PC c/o Charles J Vollmer Ste 1212 Grant Bldg
 Wallace Patricia 2829 Bedford Ave Apt 401
 Wallace Raven L, Adaire S 2650 Centre Ave Apt 509
 Walls Helena Est 715 Mercer St
 Warner James A Trustee 2533 Chauncey Dr Apt 224
 Wei Chen Chen 1420 Centre Ave Apt 1905
 Weisberg Ruth 1509 Lawyers Bldg 428 Forbes Ave
 Western Restoration Center 2851 Bedford Ave
 White Courtney E Est 769 Bryn Mawr Rd
 Wilkinson Realty Group Inc 310 Grant St Ste 3309
 Williams Johnnie M, Hollis 558 Morgan St
 Williamson Jean D 420 Dinwiddie St Apt 1006
 Wilson Odell 626 1/2 Watt St
 Winnecour Ronda J 600 Grant St Ste 3250
 Yarsky & Brown LLP For Pioneer Realty Investment 330 Grant St
 Yerep Phyllis M 834 Adelaide St
 Zabiullah Raheem 1420 Centre Ave Apt 114
 Zeher Margaret P, Paul 1479 Greenbriar Ct

Pittsburgh Pa 15220

Abubaker Iman 1455 Greentree Rd
 Adams Susan A 3000 Swallow Hill Rd Apt 139
 Aiken Evelyn Est, Evelyn 1137 Greentree Rd
 Alarmax Dist Inc 750 Holiday Dr Ste 310
 Albert Diulus Trust c/o Diulus Albert 421 Greentree Rd
 Alcorn Christie Ins Agency 110 Reissker Rd
 Alston David D Est 1100 Greenvaly Dr Apt 1
 Antonucci Frank B 211 Amherst St
 Atrostic Barbara K, Olga 995 Valora St
 Balasubramanian Aravind 600 Chatham Park Dr Apt 311
 Barnett Insurance Inc 1910 Cochran Rd Ste 330
 Bauer Fredrick 933 Kirsopp Ave
 Berardone Vincent 453 Sapphire Way
 Biswas Sanjay K 360 Oakville Dr Apt 2b
 Blair Patricia S 2487 Rose Gdn Rd
 Borgman Elizabeth Anne, Ruth H 220 Parkedge Rd
 Born Laverne H 1043 Valonia St
 Bozich Fred 2034 Swallow Hill Rd Apt 102
 Broadspire Svcs Inc 1910 Cochran Rd
 Brown L 68 Bond St Apt 6
 Buttaglia Auto Sales 1205 Chortiers Ave
 Carmichael Letha Est, Jack 158 Orchard Spring Rd
 Castelli Ambrosia 6422 Deary St
 Cehic Imska 833 Greentree Rd #6
 Chambers Edward J 16 Ryan Dr
 Cheryl A Schoffler Tlp 234 Parkedge Rd
 Chowdhury Saiful 400-515 Camelot Ct
 Cicero Genevieve 530 Lincoln Ave
 Ciongoli Louise 1848 Greentree Rd
 Coban William S 1111 Oriole Dr
 Cochran Auto 166 Oakbrook Cir
 Colaizzi Henry 7229 Lexington Ave
 Comfort J Allen 2160 Greentree Rd
 Computer Enterprises Inc 1910 Cochran Rd Ste 230

Connelly Robert W 1020 Saw Mill Run Blvd
 Conto Jessica N 903 Amherst St
 Corba Harvey L, Marie E 1175 Greentree Rd
 Cornwell Mary 113 Greenvaly Ct
 Cortellezzi Silvana A Manor Oak II Ste 460 1910 Cochran Rd
 Corvel Foster Plaza 5 651 Holiday Dr
 Crugnale Joseph 161 Wahash Ave
 Crum Jane H 825-2 Alden Dr
 Das Parthasarathi 651 Oaklynn Ct Apt 2b
 Daufenbach William Est 1320 Greentree Rd Rm 209
 Deithorn Doanld Sunrise Asst Living 1320 Greentree Rd
 Derrick Karen M Funovits 134 Foxcroft Rd
 Diulus Albert 421 Greentree Rd
 Domostoy Sue A 16 Windsor Ct
 Durkan Margaret T, Hubert 2 Greenboro Ln
 Earth Savers Inc 36 Wabash St
 Erir Physicians 680 Andersen Dr Foster Plz 10
 Farnan Rosemary 2695 Winchester Dr
 Figsorski Walter F 1380 Spreading Oak D
 Finello Irma 2510 Allender Ave
 Franc Stanley, Stella 907 Wilhelm St
 Fulena Audrey 408 Mapleview Dr Apt 2d
 Funovits Mildred J 134 Foxcroft Rd
 Gaccetta Fortunato 1340 Greenvaly Dr Apt 18
 Garcia Aziel 908 Hillgate Place
 Garde Abhiject 1735 Royal Oak Dr
 Gargani Rene 2101 Greentree Rd
 Gargaro Productions Inc 327 S Main St
 Gibson Thais F 23 W Manilla Ave
 Gilliam Brenda 681 Anderson Dr Ste 600 Fidelity Mortgage
 Glantz Emanuel M 2160 Greentree Rd Apt 703w
 Green Jessica E 400 Camelot Ct P7
 Guijo Waldo Vazquez 1910 Cochran Rd
 Hafen Marie E 513 Lovelace St
 Hess Betty R 1848 Greentree Rd Rm 326
 Homes In Pittsburgh LLC 415 Holiday Dr Bldg 1 3rd Fl
 Impro Corp 875 Greentree Rd
 Ind Systems & Control 317 S Main St
 Jacek Josephine, Sophia 1110 Steuben St Apt 1
 Johnson Robert C 1353 Crucible St
 Johnston Margaret, Thomas 2 Mansfield Ave
 Kambarov Naziya 1318 Great Oak Dr
 Kang Misun 1367 Royal Oak Rd
 Kelly Carol Anne, Anne 125 High Oak Pl
 Kelly Timothy L 547 Oaklynn Ct Apt Ta
 Kenneally Joseph C 1024 Marena St
 Kholodov Igor 57 Union St E Apt 714
 Koral Tina M 166 Oakbrook Cir
 Kovalsky Antoinetta 1020 Hillgate Pl Apt 2a
 Krampert William D, Louise V 4 Bailey Ave
 Kraus Betty J, Scott 2034 Swallow Hill Rd Apt 325
 Krill Hilda 157 Arla Dr
 LB Foster Company 415 Holiday Dr Ste 1
 Ledonne Samuel J Trust 1427 Hidden Timber Dr
 Lee Blanche 28 Marquette Rd
 Liberty Ins Agency Manor Oak II Ste 800 1910 Cochran Rd
 Lin Ying Wei 669 Elmspring Ct Apt Te
 Long Stella L 900 Excelsior St
 Loreski Frances O, William 1 Angle St
 MacLennan Patricia P 740 Robinwood Dr
 Maizie Angela C 154 Green Vally Ct
 Maji Raja 380 Chatam Park Dr Apt No -
 Mangayil Shailesh 436 Chatham Park Dr Apt Tb
 Mashhadi Hossah Suleiman 289 Oakville Dr Apt 1a
 Matlak Joseph T, Dolores 1225 Arnold St
 Maurer Louis E, Alice 14 Furley St
 Mazza Joseph 833 Greentree Rd Bldg 4 Apt 9
 MCA Manor Oak 2 Suite 605 1910 Cochran Rd
 MCA Administrators 820 Parish St
 Medexpress 1984 Green Tree
 Metzler Shirley H Est 1217 Crucible St 1st Fl
 Mieczkowski Tara 512 Chatham Park Dr Apt 2a
 Miller Emma L, Laura 289 Oakville Dr Apt 1b
 Moore Patrick 3070 Swallow Hill Cir
 Morehouse Donald J 2693 Crosby Ave
 Morris Ira S 2120 Greentree Rd Apt 610e
 Morrow Joshua Edward 1438 Arnold St
 Moryc Barbara A 2120 Greentree Rd
 Nason Mary K 200 Lorenz Ave
 Nawrocki Bernard 1848 Greentree Rd
 NCO Financial Systems 100 Fleet St
 Nestler David L 1006 Dale Dr
 Nieland Michael L MD c/o Quest Diagnostics 875 Greentree Rd Four Pkwy Ctr
 PJ Management Co Inc 950 Greentree Rd
 Papale Jean 833 Greentree Rd Bldg 4 Apt 9
 Parthasarathy Srividya 600 Chatham Park Dr Apt 2
 Patio Enclosures Inc 1200 Saw Mill Run Blvd
 Patterson Robert L Jr 511 Lorenz Ave
 Pfaff Andrew S Apt 417 400 Camelot
 Pittsburgh Chapter 610 Ridgemont Dr
 Porche Juanita M 368 Independence St
 Pro Business Connections Attn Diane M Fehl 1910 Cochran Rd Ste 726
 Putilbin Mary Olive 2530 Hayson Ave
 Putti Joseph D 1077 Greentree Rd
 Pyros Cyril A 66 School St
 Rajendraw Roopesh 15 Greenbriar Dr
 Rammon Charles, Donald 116 Mcmonagle Rd
 Ream Marjorie 2611 Winchester Dr
 Reiss Anna 608 S Main St
 Rigler Anna 29 Phipps Apts Reedsdale St
 Rizzo Roseanne 2578 Greenboro Ln
 Scopel Michael P 312-2a Oakville Dr

Seshadri Md PC Vijaya G 7 1910 Cochran Rd One Manor Oak Ste 405
 Slater William 1650 Greentree Rd
 Smith Christine A 810 Chartiers Ave 2nd Fl
 Smiths Group Americas LLC 730 Holiday Dr Bldg 8f201
 Sobeco Morneau 5 Pkwy Ctr Ste 100
 Sodesho Inc & Affiliates Attn Barbara Peck 200 Fleet St Ste 1010
 South Baldwin Plaza Burns & Scalzo 750 Holiday Dr Ste 570
 Star Cable Asso Att M Haislip President 381 Mansfield Ave Su
 State Auto 1 Pkwy Ctr Ste 215
 State Auto Insurance c/o Allen Fisher 1 Pkwy Ctr
 Steigerwaldt James S 1065 Arbor Dr
 Sterling Ernest, Fay 1463a Spreading Oak Dr
 Stiller Robert L 169 Orchard Spring Rd
 Sulthan Amjathkhan Nagoorghan Foster Plaza 9 750 Holiday Dr Ste 700
 Sunrise Assisted Living 1320 Greentree Rd
 Suttin Irving J, Nancy 2043 Swallow Hill Ct
 Szafranski Kevin 1374 Steuben St
 Trueloan Inc 950 Greentree Rd
 Venuthurupalli Kalyan G 378 Chatham Park Dr #2b
 Wagner Dorothy 16 Windsor Ct
 Warholak Mary A 3084 Swallow Hill Cir
 Weinstein Imaging Asso 1910 Cochran Rd Manor Oak II Ste 740
 Werner Rose 5315 Ranchview Dr
 Wheresyourt Com 120 Susan Dr
 Willison Robert P 1410 Hidden Timber Dr
 Yang Haiyun 430 Chatham Park Dr Apt Tb
 Zaleski Jason 408 Mapleview Dr
 Zinser Nancy C 825 - 2 Alden Dr

Pittsburgh Pa 15221

Allen Virginia, Martin 996 Garfield Av
 Armocida Mary L 7718 Edgerton Ave
 Montagnino William F 150 Rockwood Ave
 Welch George E III 1205 Robinia Dr
 Carter Kathleen 1323 Singer Pl
 Kight Christine 1323 Singer Pl
 Almash Anna c/o Elizabeth Gilooly 206 Lenox Ave
 Anderson Albert T, Eliza M 441 Pelliles St
 Anderson John 600a Kelly St
 Anderson Marlene 719 Franklin Ave
 Andrews Nathaniel 51 Marwood
 Arrington Jesse L 1509 Ctr St
 Baer Gretchen A 504 Lenox Ave
 Barbaric Lidija 513 E End Ave
 Barbour Elizabeth Ann 1112 Herr St
 Barsh Gregory J 994 Illinois Ave
 Bauer Gary T, H S 908 Wood St #4
 Berardone Marie 581 Cir Dr
 Betsill Katrina 1714 Penn Ave
 Bisesi Sam 1110 East St
 Blackwell Lucille 1590 Brinton Rd
 Blair Donald 1320 Penn Ave
 Booher Matthew D, Renee L 3756 Greensburg Pike
 Boyle Nancy Jean, Janet P 407 Marion Ave
 Boyle Teresa A, John F 2804 Mckelvey Rd
 Bradley Judith A 1312 Sherman St
 Bradley Julian 326 Brown Ave
 Bramwell Fay 616 Princeton Blvd
 Brown Marc A 1056 Ardmore Manor Dr
 Brown Regina 2508 Park Hill Dr
 Buckner Frank 1193 Grandview Ave
 Burkhart Mary L 1062 Ardmore Manor Dr
 Caruso Philomena, Andrew 215 Rockwood Ave Apt 2
 CBM Asso Inc 1601 Penn Ave Ste 613
 Clayborne Ruth 562 Seagirt St
 Cohen Earl M 7228 Beacon Hill Dr 708
 Cole Deborah K PO Box 91041
 Coles Stephanie B, L T 1941 Remington Dr
 Comer Alicia 7459 Lighthouse Point
 Cotton Tree Asso 1106 Bessica St
 Craig Margaret C 550 S Trenton Ave Apt C
 Crombie Betsy 909 West St
 Cullens Audrey 134 Joy Dr
 De Vaughn Herbert II Apt 306 8601 Bricelyn St
 Dean Sharro N 915 Penn Ave #407
 Deely Joseph R 920 East End Ave
 Delaney John J, Rita 2225 Ardmore Ave Drexel Park Gdns
 Demond Leonard 209 Kelly Ave Apt A
 Dempsey Edmund F, Marie R 2807 Mckelvey Rd
 Denillo Sarah 4036 Greensburg Pike
 Dereks Auto Sales 7900 Bennett St
 Deriggi Joseph M 944 Lilly Ln
 Devroude John P Sr 992 Elizabeth St
 Diggs Ronald 510 Warsaw St
 Dorfield Sara A 573 S Braddock Ave c/o Francis Rankin
 Douglass Wilbur C Jr 2040 Kendon Dr E
 Downey Morie Kathryn Est 510 Decatur Ave
 Duff Andrea Renee 435 S Braddock Ave Apt 1
 Easton Robert 1362 Laketon Rd
 Ellis John P Sr, John Jr 502 Hays St Apt 409
 Eslami Zilfo, Zjemmi, Harry 230 Elmore Rd
 Evans Helen M 567 E End Ave
 Evans Mamie L 2508 Park Hill Dr
 Evans Marva D 812 Ross Ave Fl 3
 Ferraro April R 7614 Brashear St Apt 1 E
 Ferrieri Filippina Est c/o Rosemarie Kerin 107 Washington Rd
 Fontaine Mary Margaret 45 Bevington Rd
 Fowler Robert J 1436 Elizabeth Blvd
 Frazier Ada Moon 1419 Hunter St
 Frye Daniel 553 Celeron St
 Gateway Travel Mgt Inc 1501 Ardmore Blvd Ste 400
 Gentry Edward F 7741 Forbes Ave 2nd Fl
 George Margie 1806 Montier St
 Gibbs Mary O 1370 Marlboro Ave
 Gissendanner Pазie 1325 Singer Pl
 Goslin Patrick J, Thomas D 2401 Marbury Rd
 Graham Jacob N 800 East End Ave Fl 3
 Gray Charlie E 1816 Montier St Apt 11
 Green Tawnya Est 1354 Sunrise Ave
 Grier Mary Janet 2104 Chalfant St
 Guy Camille B 1210 Swissvale Ave
 Happi 221 Penn Ave
 Harper Hasan K 1237 Rebecca Ave
 Harris Dennis 710 Ardmore Blvd
 Hassim Derek 7900 Bennett St
 Haynes Mary C 228 Ave L
 Heck Suzanne H 115 Overdale Rd
 Hendersdon Evangeline 1507 Avon Pl
 Henderson Louise 1507 Avon Pl
 Henry Thomas K 624 Hampton Ave
 Hinkes Anna Mae 3000 Locust St Apt 365
 Ho Yee C Md 810 Wood St Ste 1
 Hooper Charles W, Elaine G 15 Demmer Ave
 Hope Grainne A 108 Batavia Rd
 Hughes George 191 Nimick Place
 Hughey Theresa 247 Kelly Ave
 Hunter Richard A 432 Lamar Ave
 Ingram Joseph 1121 Rebecca Ave
 Jackson Mary, Otis 2405 Laketon Rd Apt G3
 Jeffery Fay 1313 Mill St
 Johnson Maureen O 2516 Park Hill Dr
 Jones Beulah 810 Wood St Apt 205
 Jones Marilyn L 1287 Blackadore St
 Jorden Henry T 1017 Ctr St
 Kavaleratos Gerasimos 2222 Laketon St
 Keeling Michael S 527 S Braddock Ave 1st
 Keevican Leo A Jr 2067 Kendon Dr E
 Kelly May M 619 Ctr St
 King Charles Jr, Charles, Audrey 5 Newport Rd
 Koesele Grace N 992 Elizabeth St
 Kooser Alice 1148 1/2 S Ave
 Kozbelt Mary Est 526 Mifflin Ave
 Kun Daniel K, Joan L 149 Sumner Ave
 Kutchman Cheryl 3000 Locust St Apt 517
 Langer Amy Jean, Alois A 600 Woodside Rd
 Langer Alois Craig 600 Woodside Rd
 Law Dwight M 1017 Ctr St
 Lee Louis 1815 Crestline St
 Lee Metya B 1250 Robina Dr
 Lewis Harry Est 1520 Ctr St
 Lewis William S c/o Jenkins 2036 Frankella Ave
 Liebmann Karen A 152 Ave A
 Little John 1336 Franklin Ave
 Litz Mary 614 Decatur St
 Lochner Charles Nicholas III 103 S Braddock Ave
 Lockard Terry Est, Jolynn 1512 Laketon Rd
 Loper Martha, Ira 1630 Laketon Dr
 Lorenz Bessie Est 480 Geisler Dr
 Macaluso Patricia A 1478 Elizabeth Blvd
 Malechek John 1409 Smt St 202
 Mallik Richard 3830 Rural Ct
 Mapstone John H 507 Atlantic Ave
 Marshall Renee E 500 Shelbourne Ave
 Martin John L, Joan A 1156 Patton St
 Mccloud David R c/o Mary L Mccloud Dec 533 Coal St
 McClure Dawne L 919 Rita Dr
 Mcconnaughey Paul W Tr Ua 28-Mar-03, Dorothy K 2188 Van Tine St
 Mckeithen Frank Jr, Frank Sr 1022 North Ave
 Mcminn Hilda Jean 503 Marion Ave
 Menosky Judith 7513 Penn Bridge Ct
 Mesko John C 20 Marwood Ave
 Metzger Virginia L, Louis R 1232 Rebecca Ave
 Michaels Sylvia G 100 Bryn Mawr Ct Apt 305e
 Miracle Family Child Patricia Ellis 1307 4th St Ext
 Mitchell Mary A, Helen 524 S Trenton Ave
 Mitchell Anna A, James 1107 Franklin Ave
 Monnie Pauline Est 711 Whitney Ave
 Moore Cora A 909 West St
 Moore Riley F 1023 Blackadore Ave
 Nardozi Michael L 1125 Sperling Dr
 Neighborhood Youth Outreach 600 Pitt St
 Newton Douglas C 814 Walnut St
 North American Title Agency 203 Marion Ave
 Northeast Billing Office 1500 Ardmore Blvd
 Northgate Shopping Center c/o JJ Gumberg Co Brinton Exec Cntr 1051 Brinton
 Northland Hearing Centers Inc Trinity Hearing Aid 2140 Ardmore Blvd
 Oliver Annie 1806 Montier St
 Page Charles E 710 Whitney Ave
 Patrick Maryellen 236 Elmore Rd
 Pavlosky John F, John B 322 Edgewood Rd
 Pedrosa Andrea F 1601 Penn Ave Apt 621-W
 Perchman Candice Lee 2340 E Hills Dr Apt 16
 Perego Patricia, Robert 630 Cascade Rd
 Peterson Jason C 2206 Brinton Manor Apt 306
 Peterson Robert Edward c/o Gibbs Rest Home Inc 1300 Wood St
 Pipik Bethany M 718 Savannah Ave
 Pipunik Alberta F 619 E End Ave
 Powell Marion Est 7949 Hill Ave
 Pulst Deborah 3755 Margate Rd
 Quigley Merle F, Rosella 14 Newport Rd
 Quinn Mary 115 Washington Rd
 Ramsey Winston 1313 Mill St
 Rankin Jean 573 S Braddock Ave c/o Francis Rankin
 Rhoades John W 326 South Ave

Richards Melvin L 528 North Ave
 Richards Thom 132 Williams Pl
 Richardson Mckinley 1208 Wood St
 Richardson Susan E 2030 Fairlawn St
 Richburg Vivian M 614 Singer Pl
 Rombold John S 610 Windsor Ave
 Rooney Megan 7708 Brashear St
 Ryan Michael G 2143 Ardmore Apt 3
 Sakal Mary Ann 4293 Greensburg Pike Apt 1204
 Sanders Ricky A 425 Braddock Rd #1
 Say Ruth W 420 Burlington Rd
 Scrivens Reginald D Jr 2036 McNary Blvd
 Seay Curtis 2023 Boggs Ave
 Security Systems of America 500 Ardmore Blvd
 Shagets Edward D, Ann D c/o Francis D Shagets 952 E End Ave
 Shagets Brenda J 952 East End Ave
 Sharff Merle c/o Gibbs Rest Home Inc 1300 Wood St
 Shealey Markus A 7706 Waverly 1st Fl
 Shrager Herschel J 318 S Trenton Ave Apt 2a
 Sigal Billy R, Alvin 100 Bryn Mawr Ct W Apt 321
 Slezak Pauline 29 Woodside Rd
 Smart Laverne, Thomas 1305 Swissvale Ave
 Smith Eugene, Gladys 1404 Montier St
 Smith Lauren M 311 Pennwood Ave #2
 Stanton Bernice 1890 Fairlawn St
 Staso Bouloubasis Property LLC 1575 Brinton Rd
 Steel City Vacuum Co Inc 919 Penn Ave
 Stevenson Reather 719 Franklin Ave
 Stone James O 1645 Doyle St
 Storage & Mobility of Pitts 540 W Park Rd Bldg 520
 Summerville Charles 1349 Laketon Rd
 Sundell Helen M 801 S Braddock Ave
 Taylor Christine 524 Decatur Ave
 Taylor Dormaine 1540 Montier St
 Thomas Joanne La 1601 Penn Ave 307e
 Thompson Norma J 1515 Penn Ave 305
 Turner Rose Marie 605 Braddock Rd
 Twomey Sean, Genevieve R 100 Elmore Rd
 Unison Health Plan 1001 Brinton Rd
 Urban Margaret 566 Mifflin Ave
 Ware Dora M 1601 Penn Ave 301e
 Washington Margaret S 8222 Rolfe St
 Watkins Geneia S 2250 East Hills Dr
 West Eleanor 1613 Hunter
 Whitehead Horace 210 Rebecca Ave No B
 Whitfield Jack L 1220 Hill Ave
 Wilk Joseph A 138 Penn Ave #3
 Williams Allan H Sr 2070 Sonny St
 Wilson Theodore W, Muriel 2501 Park Hill Dr
 Wilson Eleanor M 810 Wood St
 Wilson Katheryne S 130 Kilmer St
 Wilsony Estelle Est 21 Yost Blvd Ste 301
 Wolff John P 333 Woodside Rd
 Wright Beverly Ann 1253 Franklin Ave
 Yotti Herman 510 Decatur Ave
 Young Olivia D Apt 4 1813 Montier St
 Young Vernon V 1300 Wood St

Pittsburgh Pa 15223

Agbale Howard A 38 Wilson St
 Amend Sylvia 105 W Littlewood St
 Babic Liliana 630 Jenne Dr
 Carricato Vincent c/o Renal Care Group 880 Butler St
 Carstar Direct 55 Sycamore St
 Chrome Penn PO Box 9538
 Claus Marion B Living Trust 113 Koehler St
 Cristina F Fay 127 Vista St
 Etmeyer Robert 60 Locust St
 Flage Janet A 21 Hickory St Apt 205
 Flaherty John 311 Mount Vernon Dr
 Henne Elizabeth, Leo 7 Emma Dr
 Kristoff Carol 55 Sycamore St
 Kruczkowski Paul 204 Lehr Ave
 Linn Christine M 130 Kittanning St
 Linn Karis 364 Butler St
 Luniewski Theodore, Irene 406 Louann Ave
 Mehalich Joseph 24 Mary Lue Dr
 Miller Bessie J 151 Spring St
 Miller Elmer 438 Little Pine Creek Rd
 Mylant Leona Est 282 Butler St Rear
 Pawluk Stephen, Anna 31 Vine St Apt 33
 PFPCC Trust Company 21 Hickory St Apt 205
 Raum Mathilda c/o M A Hartman Executrix 12 Vilsack St
 Repair Collision 55 Sycamore St
 Schaefer Gerald Clarence 1110 Orvis Ave
 Schaefer Mary G 18 Griesmere St
 Schafer Garth 76 Grant Ave Apt 2
 Schafer Mary Grace 18 Griesmere St
 Schultz Rhoda 191 Seavey Rd
 Scott Victoria 24 Greeley Ave
 Sorrells David, Ora B 11 Elm Ln
 Suriano James V 14 Mary Lue Dr
 Vanderpool Christine D 82 Hickory St
 Weber Anna M 40 Cherry St
 Wilkinson James R 1 Ferguson Pl 2
 Yagusic Thomas J 3 Bittner St

Pittsburgh Pa 15224

Aber William T, Anna T 4602 Penn Ave
 Acosta Carrie Jane 5330 Fern St Apt 718
 Albrecht Robert, Alice 4903 Comrie Way
 Alles James Sr, James Jr 4809 Yew St 2

Antonelli Rinaldo, Linda 236 Edmond St
 Bearing Service Co 500 Dargan St
 Besecny Audrey Friendship Gdns 267 S Winebiddle 1
 Besterman Neil J 4630 Penn Ave
 Bloomfield Hardware Co Inc 4517 Liberty Ave
 Bozen Helen M 4062 Howley St
 Brown Robert J 4003 Penn Ave
 Budzinski Annie Est, Raymond 5312 Mossfield St
 Cardiovascular Assoc Empl P P 4401 Penn Ave Ste 1900
 Carey Florence, John 4625 Liberty Ave
 Carter Minnie R 5101 Schenley Ave
 Chung Kevin 4552 Friendship Ave
 Ciramella Orlando, J 425 S Winebiddle St
 Clinton Brian 534 Gross St
 Coady Aaron R 4606 Carroll St
 Colaizzi Rosemary 4708 Lorigan St
 Coley Herman L 4619 Liberty Ave Apt 4
 Connelly Leo C 5140 Brd St
 Darby Dolores C 4636 Penn Ave
 Dixon Sheila 5312 Kincaid St
 Elser Timothy J 512 S Millvale Ave
 Engstler Liam T, Ruth 5201 Penn Ave
 Engstler William T, Ruth 5201 Penn Ave
 Falvo Adeline D 221 Pearl St
 Fields Delores, June 5330 Fern St Apt 1215
 Figel Tom 4825 Sciota St Apt 2
 Fink Loretta 4047 Mintwood St
 Gerstbrein Norma M, Norma 4612 Friendship Ave
 Geyer George P Jr, Roseanne F 4318 Penn Ave
 Gilbert Todd D 4792 Yew St
 Goetman Curt Sprout Fund 4920 Penn Ave
 Gomez Yissel 4627 Liberty Ave Fl 1
 Graver Catherine 4636 Penn Ave
 Graziano Mary 200 Taylor St
 Hazuda Harvey G 4913 Jordan Way
 Henry Lelawd T Jr 4815 Liberty Ave
 Heslet George 5342 Kincaid St
 Higgins Gregory L 4003 Penn Ave Apt 801
 Hogan George W 4003 Penn Ave Apt 804
 Holland Beatrice, James 5210 1/2 Brd St
 Homerding James 545 Gross St Apt2
 Ingram Lola L 520 Wicklow St
 Irvin Katherine A 5366 Fern St
 Jiles Lorrain 5359 Rosetta St
 Johnston Gregory 5165 Schenley Ave
 Jones Mary 5311 Kincaid St
 Kelly Barbara A 404 Orwell Way
 Kerr Harriette M Friendship Gdns 267 S Winebiddle 1
 Kurtzman Kali A 258 S Winebiddle St Apt 2
 Larsen Lillian M 354 S Atlantic Ave
 Lombardo Rose Ann, Annette 5006 Cypress St
 Lombardozzi D 334 S Winebiddle St
 Lowery Naomi 5330 Fern St Apt 714
 Lynd Margaret 3903 Mintwood St
 Mackin Stacey 4539 Friendship Ave
 McLaughlin Linda 4922 Dearborn St Fl 1
 Meynard Ernest B Jr 214 Pearl St Rear 2
 Miles Bernice, Celeste 5123 Dearbornst
 Miller Margaret 354 S Atlantic Ave
 Milligan Calvin 5330 Fern St
 Murphy Valery F, John E 4563 Carroll St
 Nair Madhusudan Senan Cardiothoracic Asso 4520 Penn Ave
 Nazarov Pavel A 415 Ella St Apt 2
 Nolan Davis Debra A 345 Ella St
 Nordstrom James R Est 5321 Penn Ave Apt 314
 Ohio Valley Physician 4564 Penn Ave
 Passeltiner Patricia MD 440 S Pacific Ave
 Pellechio Daniel A Jr 5104 Harriet St
 Peluso Robert G 4709 Liberty Ave
 Phillips Priscilla 205 S Millvale Apt 303
 Pho Quoc 229 S Atlantic Ave
 Pintar Jack 143 Pearl St
 Plowden Bernidine, Erma 5172 Columbo St
 RBC Bank 616 S Millvale Ave
 Richburg James S, Dora 5207 Schenley Ave
 Robinson C Jr 5177 Jordan Way
 Robitzer Eugene, Mary 467 S Atlantic Ave
 Rodgers James C 5129 Liberty Ave
 Roefaro Nichlas F 135 N Millvale Ave
 Rush Thomas J 510 Edmond St
 Sahib Ghufuran 466 S Atlantic Ave
 Schubert Alpern Pc 330 Grant St 2727 G Blvd
 Senter Howard J MD 4815 Liberty Ave Ste 448
 Shoemaker Bret Wph Son 4800 Friendship Ave
 Smith Bethany M 4925 Friendship Ave
 Spellswelker Linda Est 5223 Brd St
 Stokes Francis 3903 Mintwood St
 Sullivan Sean P, Robin 334 Ella St
 Syed Mubashir I 328 W Penn Pl
 Toxey John N 463 Taylor St
 Treece Lillian D 414 S Winebiddle St
 Turkes Agnes Est 5311 Kincaid St
 Weedon Willie 437 Fannell St
 Whited Baron Ira Tr 04/30/03 5157 Coral St
 Zunic Joseph 4921 Gem Way

Pittsburgh Pa 15225

Borkowski Joseph A PO Box 9307
 CE Kelly Support 3900 Grand Ave
 Davis Controls Corp 5011 Grand Ave
 Deangelis Michael D 6 Elsie St
 Lydick William E 7212 Front River Rd

Magee Anna O 7212 Front River Rd Frnt
 Minnick Birdena E, Virgil C 7117 Vivianna St
 Russell Patrice 7119 1/2 Grand Ave
 Stokes Alice F 216 Utah St
 Swank Margaret L, Robert J 205 Nebraska Ave

Pittsburgh Pa 15226

Aboud Josaphin 1024 Berkshire Ave
 Ardolino Jeffrey Augusta, Jeffrey Martin 1400 Woodburn Ave
 Balog Kenneth, Ann L 1426 Perry Dr
 Basial Margaret M 2417 Hobson Ave
 Bazner Mary 551 Larose St Apt 9
 Bergfelt Theodore W 700 Rossmore Ave
 Brazen Monica 551 Larose St Apt 9
 Brookline Medical Asso 519 Brookline Blvd
 Buerkle Helen T 10 Blaine St Apt B
 Castello Lois H 594 Dorchester Ave Apt 314
 Chraska Helen 318 Templeton Ave
 Christopher Ann P 408 Fernhill Ave
 Clawson Maura 1601 Chelton Ave
 Clements Cirelli Theresa 1206 Ftuna Ave
 Dallas William J 1319 Creedmore Ave
 Daniels Ryan P 10 Blaine St Apt B
 Dasta Joan 1748 Pioneer Ave
 Dilipi David 533 Brookline Blvd
 Doyle Margaret A PO Box 96023 1638 Remer St
 Drechsler Anthony Sr 1011 Woodbourne
 Evans Robert E 1103 Berkshire Ave
 Fabry Margaret E 1929 Altmar St
 Flewellen Richard W 1306 Brookline Blvd Apt 208
 Foster Patrick 723 Linda Dr
 Frackeny John 29 Woodville Ave
 Getty Clara 1748 Pioneer Ave
 Gillingham Doris E 1050 Mcneily Rd Apt 433
 Gundlach W A 2222 Lynnbrook Av
 Hofmeister Mary 2200 W Liberty Ave
 Huber Mary A 544 Rossmore Ave
 Huddle Ray E 2200 W Liberty Ave
 Hurd William L, Roy 1507 Wareman Ave
 Image Contracting of Western Pa 1802 Plainview Ave
 Imlay Elizabeth Ann 2410 Pioneer Ave
 Joos F Thomas 2901 Jameson Dr
 Joyce Julie, Sean 612 Northcrest Dr
 Joyce Michael P, Phillip H 1230 Milan Ave
 Kaercher Donna Ann 830 Norwich Ave
 Keefer Robert B 2201 Woodward Ave
 Kinzel Nancy Lee 611 Dorchester Ave
 Krall Edward G, Karen A 1850 Seaton St
 Kush William J 704 Cryslar St
 Lander Florence 955 Norwich Ave
 Levin Nancy Est 1444 Milan Ave
 Lutz Nancy J 1050 Meneilly Rd Apt 5
 Lysaght Karin M 1100 Brookline Blvd #1
 Markey Frances R 594 Dorchester Ave Apt 314
 May Jessica 1116 Woodbourne Ave
 McMahon Rose 1120 Milan Ave
 Melcher Agnes C, Joseph 1461 Bellaire Pl
 Miller Gregory J 2200 W Liberty Ave
 Moots Jason T 139 Aidan Ct
 Peek Bonnie 1444 Milan Ave
 Pennwest Motors Inc 1561 W Liberty Ave
 Petersen Jennifer 2032 Jacob St
 Petrelli Amanda 975 Berkshire Ave Apt 2
 Pulpan Shawn F 139 Aidan Ct
 Ratica Elizabeth 640 Perrilyn St
 Reitz Randy T 1308 Bellaire Pl
 Rohrich Lexus 2115 W Liberty Ave
 Ross Thomas 1217 Wareman Ave
 Scanlon Florence C Est 1507 Woodbourne Ave
 Scheib Raymond L, Catherine O 1050 Mcneily Rd, Apt 212-214
 Shortuse Gizella, Rodham 334 La Marido St
 Smith Patience 700 Rossmore Ave
 Sullivan Deana 844 Dunster St
 Sunflower Shops Florist 754 Brookline Blvd
 Swan Elsie L 1105 Woodbourne Ave
 Taylor Geo 1244 Woodburne
 Tegowski Stella 1834 Plainview Ave
 Thompson William B, Gail B 900 Woodbourne Ave
 Triplett Heidi 7 Beauft Ct
 Walker Dinetta 1228 Lynbrook Dr
 Watson Karen H 625 Highridge Dr
 Wert Marcia A 2619 Plainview Ave
 Wilshire Amy 523 Beauft Ave
 Wolkovitz Aaron 738 Linda Dr
 Worsing Ron 2413 Starkamp

Pittsburgh Pa 15227

Achilles Mary 3820 Brownsville Rd Apt 4
 Adamski Ted F 504 North St
 Agostino V Robert 106 Hillendale Rd
 Barnes Virginia A 128 Odette St
 Bauer Marlene L 5045 Elmwood Dr
 Bauer Ruth J 3310 Brownsville Rd Apt 21
 Bauer Walter H 3516 Provost Rd
 Beard Charles 1712 Skyline Dr
 Benedik Michael A 3521 Kaufman Ave
 Berner Diane M 3226 Churchview Ave
 Bliss Walter F Jr, Mathilda 106 Merritt Ave
 Brazen Robert W, Donna M 3356 Wallace Dr
 Brooks Kimberly 3045 Pyramid Ave Apt B11
 Budd Jane T 2777 Churchview Ave
 Buddle Janice 2800 Brentwood Ave Apt 2

Bulger Ethel 2831 Brownsville Rd
 Byard Catherine B 61 Maytide St
 Byers Rita M 1710 Skyline Dr
 Cassidy John W 3914 Lawnview 1st Fl
 Castriotra Chevrolet 230 Greenlee Rd
 Childress Faye 111 Westwod Place Ste 200
 Ciccone Lawrence 207 Palace Ct
 Clark Mabel B 2915 Pyramid Ave
 Colechia Arnaldo 320 Bracken Ave
 Coleman Karen L 2816 Waterman Ave
 Curran Barbara A 4917 Leona Dr
 Dandrea Edith 3000 Harmening Ave
 Davis Jeannette E 1417 Senior Dr
 Davis Jessie L 924 Prospect Rd
 Dezenrick Ann K 637 Glowood Dr
 Dicarlo Michael 1157 Michael Dr
 Dipaolo Constantino, Janice 4055 Cloverlea St
 Donovan Hannah 2930 Clermont Ave
 Downey Michael, Rhonda 1600 Skyline Dr Apt A8
 Drevitch Michael M 126 Catskill Ave
 Duell Kelly A 2729 Steiner St
 English Virginia M 118 Stewart Ave
 Erny Norma M 3500 Brownsvill Rd Apt A
 Faix Robert, Dorsey 3939 Brownsvl Rd
 Fazio Roberta 5045 Elmwood Dr
 Findlay Marie D 3415 Willett Rd
 Finnigan Kim 542 East Gdn Rd
 Florig David 1421 Junior Dr
 Focer Thomas 112 Healthmore Ave
 Furge Stephen Jr 3002 Churchview Ave
 Gemperle Sally Ann 3100 Elroy Ave
 Giarrusso Linda M, Mary A 112 Van Wyck Ave
 Glozer Anna 2926 Churchview Ave
 Goughler Jessica 272 Stewart Ave
 Graffia Linda M 342 Olanca Ave
 Graham Laurie S 2915 Pyramid Ave
 Gramm Mildred M 2901 Brentwood Ave
 Grizzle Andrew 227 Maytide St
 Harrell Ryan J 138 Stewart Ave
 Hasson Robert M 248 Wainwright Ave
 Hast William F, Donna L 2827 Custer Ave
 Healy Judith A 209 Newburn Ave
 Horvath Treva M 102 Catskill Av 2f
 Hucko John Joseph Est, Martha A 4345 Colonial Park Dr
 Hunter Martha G 118 Kirk Ave Apt 2
 Hussey Robert P 1745 Skyline Dr #41
 Johnson Monica 146 Victoria Dr
 Kelly Suzanne L 5050 Doyle Rd Apt 301
 Kharel Deepak 1450 Maple Dr
 Kielinski Rose 8 Wainwright Ave
 Kiley 55 Bellanca Ave
 Killian Anthony J, Mary 158 Joseph St
 Kingsley Marilyn, Jane 100 Catskill Ave
 Kiss Georgene 264 Lawnwood Dr
 Koehler Frank Jr 3364 Hazelhurst Ave
 Krieger Frances M 315 Spencer Ave
 Kuhm Virginia, Mark 115 Norine Dr
 Lamont James W 542 North St
 Lasota Charles 4534 W Barlind Dr
 Lawrence Mary A 1685 Parkline Dr
 Leon Mary, Unk 3360 Wallace Ave
 Linton Samuel J Jr 3028 Willett Rd
 Lochbaum Constance A, Wayne 248 Greenlee Rd
 Lou Schamus R 4217 Tuxey
 Lutch Alice M, Joseph 1015 Emery Dr
 Markowitz John 506 Calvert St
 Marsh Virginia Est 4065 Brownsville
 May Bernard H 1026 Joseph St
 Mcguire Michael S 1026 Joseph St
 Mikush James 3901 Frederick St
 Miller Lois B, N A Apt 2 1660 Skyline Dr
 Mohr Ervin G 1504 Prospect Rd
 Mondell Jean Est 4534 W Barlind Dr
 Morris Anna E 3970 Deervue Dr
 Mould Elizabeth 4108 Cloverlea St
 Murphy Helen P, E J 140 Van Wyck Ave
 Murphy Raymond J 223 Maytide St
 Murphy Sherri L 3820 Brownsville Rd Apt 22
 Murray James P 1125 Michael Dr
 Nagel Network The PO Box 97943
 Neal Anna R 1124 Prospect Rd
 Obaid Cherouk M, Samir 54 W Bellecrest Ave
 Oconnor M C 3015 Grayson Ave
 Oleary James 3304 Brownsville Rd Apt 22
 Otoole Catherine A, Jack 2955 Ruthwood Ave
 Papp Andrew J c/o Margaret Papp 320 Horning St
 Patton Michael Lee 31 Sceneridge Ave
 Perko Joseph 1025 Dallett Rd
 Platek Michael S PO Box 97934
 Polinak Virginia Est 4914 E Willock Rd
 Price Wilhelmina 443 Spencer Ave
 Promotions Plus 3045 Pyramid Ave
 Provolt Margaret 3320 Recker Dr
 Puglin James 8 Wainwright Ave
 Purda Helen 3660 Oakleaf Rd
 Richmond Derrick 226 Willowhaven Dr
 Rudnicki P 2916 Parkdale Ave
 Rudolph Irma H 3820 Brownsville Rd Apt 4
 Russell Anthony R 1595 Bevan Rd
 Samosky Joseph T 3820 Dalewood St
 Schamus Helen 4217 Tuxey
 Schmeider Dennis A 4065 Brownsville Rd

Schultz John 2907 Brevard Ave
 Seddon Janet 3236 Willet Rd
 Selzer Ruth 3045 Hazelhurst Ave
 Shields Scott E 148 Spencer Ave
 Slobodnyak Margaret 3853 Sunview Dr
 Smith Betty M 1710 Skyline Dr
 Smith Susan Elizabeth 4041 Cloverlea St
 Spooner Helen F 5138 Frich Dr
 Stenglein Thomas 302 Cedar Cove St
 Strobel Catherine 2822 Wenger St
 Su Erik R 1140 Camarta Dr
 Sullivan Donald 2907 Brevard Ave
 Swick Stephany E 657 Maytide St
 Szulkowski Gloria J, David J PO Box 98163
 Tarker Amelia, Norman 3000 Clermont Ave
 Tarley Mamie 1801 Parkline Dr 14
 Terhorst William 4354 E Barland Dr
 Thomas Nancy J 17 Stewart Ave
 Timsin Yadav 1680 Skyline Dr
 Turek Audrey H 114 W Bellerest Ave
 Underreiner Lance 3001 Willet Rd
 Venersky Melinda 235 Kirk Ave
 Vogt Frederick J 3703 Willett Rd
 Welsh Tim 4100 Tuxey Fl 2
 Wenzel Dennis F 2708 Brownsville Rd
 Williams V Byron 1303 Earlford Dr
 Wingert Charles, Fern B 3602 Reiland St
 Winrick Dorothy Est 2 Kaplan Ave
 Wise Rebecca L 1705 Hollyrood Rd
 Young George 1007 Edward Dr
 Zaremski Catherine, Lisa 209 E Willock Rd
 Zipfel Irene 490 Penn St

Pittsburgh Pa 15228

Abbott Anne C 43 E Marlin Dr
 Abdalla Patricia 206 Lemoyne Ave
 Alexy Barbara K, Robert P 220 Outlook Dr
 Allegany Metals Min Inc PO Box 11999
 Anderson Elizabeth 460 Washington Rd Apt 412
 Baranet Stephen, Steven, Maryanne 447 Bower Hill Rd
 Barr Aaron N 1430 Mohican Dr
 Bender Eric 287 Magnolia Pl
 Bieber Maria 403 Ana Wanda Ave
 Bonidie William J, Vanessa 811 Fruithurst Dr
 Booze Ann c/o 400 Washington Rd 412
 Brady Eleanor K 1680 Washington Rd
 Byrnes JP 207 Birch Ave
 Caldwell Grace N 379 Questend Ave
 Carpenter Ronald 570 Richland Rd
 Carstairs Winifred 450 Abbeyville Rd Apt E
 Carter Steve S 520 Washington Rd Apt# 203
 Carvlin George 404 Fruithurst Dr
 Comini Pauline 15 Crestview Manor Dr
 Cooper Richard L, Jeffrey L 519 Westover Rd
 Crivelli Christina 30 Cedar Blvd Apt 4
 Cupp Kenneth Robert 9 Fernwood Ave
 Cyclope Corp 650 Washington Rd
 Dahmen Frank 10 Lebanon Hills Dr
 Disney Alison, Will 606 Painters Dr
 Earley Thomas A 478 Marlin Dr
 Emmons Christy 215 Birch Ave
 Everard Edward C 695 Fruithurst Dr
 Fallon Michael 223 Castle Shannon Blvd
 Fedalen Molly, J 258 Cedar Blvd
 Festival Assoc Showcase Fund c/o Maranne P Welch 280 Jefferson Dr
 Fisher Mikaela 244 Lemoyne Ave
 Fitness Performance Inc dba Synergy 1500 Washington Rd
 Flory Sarah Glc Mt Lebanon Trust Acct 350 Old Gilkeson Rd
 Folan Mildred C, Charles H 263 Baywood Ave
 Frantz Carol A 212 Academy Ave
 Gallagher Tim 89 Altadena Dr
 Genuine Parts Co 650 Washington Rd Ste 300
 Glassbrenner Jennifer, Eric 729 Shady Ln
 Goldman Audrey 350 Old Gilkeson Rd
 Hefren Tillotson Inc 740 Washington Rd Ste 200
 Hetzler Harold J 276 Fieldbrook Dr
 Hilf Jean 900 Washington Rd 412
 Hoelsken Jacqueline 320 Abeyville Rd Apartment D
 Intl Childrens Performing Arts c/o Maranne P Welch 280 Jefferson Dr
 Jakupi Adnan 400 Cochran Rd #405
 Jones Roberta 290 Lemoyne Ave Apt 3
 Kaliden Rosalind 809 Mira Dr
 Kane John R 238 Lynn Haven Dr
 Kekich Marcus S, Barbara 460 Washington Rd #412
 Keppler Dustin Timothy 1272 Cedar Blvd
 Khosla Pradeep 162 Main Entrance Dr
 Kumpf Virginia 711 Wisteria Ave
 Lavelle Cecelia 1537 Washington Rd
 Leff Nadine Y 80 Ordale Blvd
 Li Xiao 400 Cochran Rd Apt 206
 Lightner Louise M 129 Vernon Dr
 Limongi Otto F 461 Cochran 122
 Lombardo James D 20 Rosemont Ave
 Malseed Helen G 260 Lemoyne Ave
 Marci Steven 418 Fruithurst Dr
 Marino Michael 20 Shady Dr W Apt 305
 Markey Lawrence 60 Academy Ave Apt B2
 Matragas John D 460 Washington P1 Rd
 Maxwell Virginia S 400 Cochran Ave 106
 Meagher Greg C 382 Jonquil Pl
 Miller David H 240 Questend Ave
 Miller Donald W 262 Cochran Rd

Millhouse Nancy 175 Markham Dr
 Myers Jleroy 28 Mayfair Dr
 Nicoludes Thomas G 507 Painters Dr
 Oconnor Celeste 915 Country Club Dr
 Panos Jeffrey 243 Adeline Ave
 Parkins Bernice 871 Country Club Dr
 Pascoe Anna Trust Acct Golden LC 350 Old Gilkeson Rd
 Pleta George 813 Macarthur Dr
 Potts James R Jr 344 Hazel Dr
 Pugh Chris 218 Castle Shannon Blvd
 Reeves Franklin PO Box 11686
 Reh Stefan 102 Cedar Blvd
 Reich Tom 1 Altoona Place
 Rooney Arthur J 1190 Washington Rd
 Rouvalis George 476 Sleepy Hollow Rd
 Rudolf Scott B 684 Flordia Ave Apt #3
 Rupp James F, Helen L 220 Mayfair Dr
 Russell Bozzelli Diana 130 Mt Lebanon Blvd
 Ryan William E. 360 Brdmoor Ave
 Ryjakova Marina 135 Abbeyville Rd Apt 302
 Saucier Christopher Lee 256 Jonquil Place
 Schneck Francis 21 Sunnyhill Dr
 Schwartz Dorothy 350 Old Gikeson Rd
 Sillaman Robin 564 Sunset Dr
 Sokolova Anastasia 142 Abbeyville Rd
 Sullivan Michael J 80 Longuevue Dr
 Summit Kenneth E 260 Lemoyne Ave
 Swaim Elizabeth 100 Wynnewood Dr
 Szymanski Terrance 40 Lemoyne Ave
 Tar Leslie Md 235 Outlook Dr
 Thomas Donna Kae 1500 Navahoe Dr
 Thompson Randolph, Kathleen G 422 S Meadowcroft Ave
 Tootikian Avedis 240 Hazel Dr
 Tropea Rose 403 Abbeyville Rd
 Vanbuskirk Kevin J, Mary B 244 Hazel Dr
 Wall Albert C 57 Longuevue Dr
 Walsh Elizabeth J 814 Washington Rd
 Watson Jennifer 197 Inglewood Dr
 Weisberg Allen Est 702 Painters Dr
 Worley Freida L 57 Iroquois Dr
 Wright Geoffrey, Michael 138 Vernon Dr
 Wszelaki Florence R, Jillian 15 Bowerhill Rd Apt 303
 Young James W, James P 285 Pkwy Dr
 Yucius Lorraine A 52 Shady Dr W

Pittsburgh Pa 15229

Abraham Sunil V 513 Bellwood Dr
 Alberti Diana R 121 W View Ave
 Allegheny Metalworking Corp 217 Bellevue Rd
 Baierl Bodyshop 94 Oakwood Ave
 Barton Karen, Mark 138 Spruce Vally Dr
 Bell Robert H 22 Doulton Rd
 Bennett Shannon D 811 Bellwood Dr
 Berie Donna 72 Lakewood Ave
 Briggs Gary E 123 Hieber Rd
 Buckley Maura A c/o Joseph Buckle PO Box 97045
 Busha Katherine B, Cheirel 153 Schwitter Ave Apt 2004
 Busha Cheirel A 153 Schwitter Ave Apt N
 Cavanaugh 101 Bellevue Rd
 Cavanaugh Promotions 156 Perry Hwy
 Chamberlain M E 132 Harvard Ave
 Craig James E 16 Adrian Av
 Devine Patrick T 132 Mt Vernon Av
 Elash John L, Mary 151 1st Ave
 Elinsky John 191 Gass Rd
 Flannery Karin M 122 Harding Rd
 Fritz Robert Jr, Robert G 169 Lakewood Ave
 Ganz Regis L 69 Hempstead Ave
 Herman William 348 Ridgewood Ave
 Hipsley Karalyn 12-B William St
 Jack Joseph H Est c/o Elizabeth J Wissner 6 Fordham Ave
 Karr Nancy L 130 Spruce Ct
 Kaule Robert J 22 Westfield Ave
 Kirker Jane C c/o Edwin Santa 107 Braden Ct
 Kline Ronald J 808 Westview Park Dr Apt.1009
 Klingaman Kristen T 816 Perry Hwy Apt 22
 Kvatsak Verna E 29 Ann Arbor Ave
 Lucas Frank M 712 Harden Dr
 Lukas Ruth Est, Georgia 808 W View Park Dr Apt 1108
 Marchek Helen 207 Martsof Ave
 Mcelhinney Seana 92 Rosecrest Dr
 Med Chek Labs Inc 4900 Perry Hwy
 Meds Qol Building 2 3rd Fl 4900 Perry H
 Melegari Erin S 94 Oakwood Ave
 Miller Georgia 808 West View Dr Apt 1108
 Miller Martha C 132 Harvard Ave
 Mills Matthew 216 Magnolia Ave
 Moeller Mary Lou 223 Park Ave
 Moncrief Lauretta 113 Bellevue Ave
 Morrison Jessie 911 Perry Hwy
 Onumah Samuel 207 Bellevue Ave
 Puhl Kathy V 191 Gass Rd
 Rahn Edward 106 Georgetown Ave
 Randazzo Vincent Est 221 Magnolia Ave
 Reel Dorothy A, Homer R 244 Lakewood Ave
 Rodriguez Patricia Barker 349 Cornell Ave Apt 1
 Sciuilli Christopher J 126 Prospect Dr
 Shannon Paul J 100 Evergreen Hts Dr
 Specialized Pharmaceuticals 4900 Perry Hwy Bld II 3rd Fl
 Stewart Margaret G 5 Perry Ln
 Straka Elizabeth M, Margaret 101 1st St
 Tubridy Mildred 5206 Clarwin Ave

Underwood Sheila 366 Ridgewood Ave
 Werner Edward 217 Bellevue Rd
 Wieseckel Richard 85 Georgetown Ave
 Wissner Elizabeth J 6 Fordham Ave
 Wojciechowski Margaret, Henry 119 Violet St
 Yocum Timothy S 138 Chalfonte Ave
 Zygarowicz Sharon M 118 Rosecrest Dr

Pittsburgh Pa 15232

Agarwal Rishabh M 359 S Negley Ave Apt 6
 Allan William 7051 Chaucer St
 Awasthi Pranjal 6230 5th Ave Apt 323e
 Bailey Ella Z 301 Roup Ave
 Bass Justin 641 Maryland Ave Apt 2
 Batty Catherine 333 Spahr St
 Bella Arte Gallery 5880 Ellsworth Ave
 Birko Elizabeth J 5207 F River Rd
 Boak Carolyn 704 Amberson Ave
 Bosie Gordy 302 S Fairmount Ave Apt 4
 Brouman Bernice 5100 5th Ave Apt 406
 Buckler George I, Leah H 5311 Pembroke Pl
 Castagnero Carla 5030 5th Ave 215
 Chang Andrew F 5719 Elwood St
 Chase M 5005 Castleman St
 Cheliras Stacy M 519 Ivy St
 Chiou Shin Yan 811 S Negley Ave Apt 305
 Clamson Sheri 5404 Centre Ave
 Coyne Meaghan M, Diane J 5501 Howe St #1
 Dessange Jacques 802 S Aiken Ave
 Destio Daniel c/o Maria S Destio Exec 5525 Kentucky Ave
 Digiannatale Sonia B 5841 Walnut St Apt 3
 Dmochowski Alan 720 Filbert St
 Dzuroucin Janice K 505 Maryland Ave
 Ellison Kelli A 515 S Aiken Ave Apt 519
 Falick John Est 5742 5th Ave Apt 301 c/o Moria Kostman
 Fawcett Maire Kaschauer 5320 5th Ave
 Foremost Express Ins Agency Inc 5551 Centre Ave Apt 607
 Grant John W 5944 Alder Pl 207
 Grinberg Edwin I, Abby A 805 Saint James St
 Grudovich Thomas S W Woodland Rd
 Guttman Julie Ann, Maury S 704 Bellefonte St Apt #3
 Haag Jack A 5260 Centre Ave Apt 807
 Hall Charles V Sr, Charles V 6227 5th Ave
 Haller Jean E 5615 Howe St
 Haran Uriel J 5527 Kentucky Ave
 Hawkins Clinton Matthew, Mable Teola 401 Amberson Ave Apt 334
 Higgins Elmira 5609 5th Ave
 Hubler Ines M 5732 Kentucky Ave Apt 2
 Huh Anthony 5570 Centre Ave Unit 500
 Jackson Lucille 301 Roup Ave
 Janardhan Prem 5540 5th Ave No 11
 Joseph Annabelle 1117 Shady Ave
 Kao Jung Chun 5551 Centre Ave Apt-814
 Kavanaugh Thomas D, Megan L 5737 Holden St Apt F
 Keeley Samuel 309 Stratford Ave 17
 Kelley Catherine 617 Ivy St
 Kelly Nicole 408 S Graham St Apt 3
 Kessler Aharon, Stella 5825 5th Ave 107
 Khodavirdi Khatereh 5300 5th Ave Apt C5
 Kim Younghee 401 Amberson Ave Apt 208
 Kipp Joan 5878 Howe St
 Koo Dongwhi Daniel 401 Amberson Ave Apt #21
 Labrom 1255 Shady Ave
 Laplante Steve 630 College Ave Apt 1
 Lee Loretta E, Loretta 1870 Gill Hall Rd
 Liu Jun 5525 Ellsworth Ave Apt 2
 Lucero Cynthia Ann 309 Stratford Ave Apt 20
 Macdonald Jacqueline Anne 125 Woodland Rd
 Mahajan Anupama 567 Southnegley Ave 1
 MCGough Richard L 5314 Westminster Pl
 McMahon John Jos, John J 352 Spahr St
 Musgrove George Derek 401 S Aiken Ave Apt #3
 Nadian Incorp Ed 5600 Howe St
 National Hemophilia Foundation 532 S Aiken Ave Ste 309
 O'Brien Kevin P 354 Spahr St D
 Oh Jeong T 5440 5th Ave Apt 4
 Online Health Solutions c/o Frank Jackson 5570 Centre Ave Apt 102
 Pacella Rena N 5736 Holden Apt 12
 Palcic Todd 5432 Ellsworth Ave
 Parker Katharine Kieilty, Thomas B 840 College Ave
 Patrinos Jim 5323 Pembroke
 Peck Andrew W 354 1/2 Lamont Place
 Pencek Robert R 600 S Negley Ave Apt A-6
 Pettis Margaret 310 S Aiken Ave
 Power Contracting Co 61 Arch St Ext Ste 201 Jennifer Aikins
 Raab Stephen S 5230 Centre Ave Rm 306 UPMC Shadyside Cancer Pavilion
 Rayman Dorothea E 5260 Centre Ave 602
 Rehab & Pain Specialists 580 S Aiken Ave Ste 100
 Residence for Renal Care at Shadyside Ltd 5511 Baum Blvd
 Reynolds Tara 732 Summerlea St 2nd Fl
 Rosenblum Maurice F, Barbara E 6227 Mellon Ct
 Rosenthal Rebecca 5700 Ellsworth Ave Apt C 8
 Sabo Jennifer 537 S Graham St 2nd Fl
 Salboud E Philip 355 Stratford Ave
 Schnapmarsh Melissa E 1043 Highmont
 Senker Margaret B 653 Maryland Ave
 Sharpe Dafina 5700 5th Ave Apt A 2
 Sharpnack James 5506 5th Ave Apt 117b
 Shoemaker Cindy A 5620 5th 1
 Simms Aaron L 5600 Howe St Apt# 1
 Sizemore Jay A 5744 Holden St Apt 24-R
 Sneddon Jay B 934 St James St

Stock Mary E 5743 Elmer St
 Surret John 352 Stratford Ave Apt 7
 Tapriyal Deepak 5260 Centre Ave Apt 803
 Travis Sean 702 Bellefonte St Apt 2
 Trepal Dane M 5608 Ellsworth Ave
 Tyagi Sandeep Anandha Gopalan 5700 5th Ave Apt 24a
 Ungar Anne 114 Maple Hts Rd
 Vascular S Pittsburgh 5200 Centre Ave 705
 Wang Xiaofang 5530 5th Ave Apt B10
 Watson Darryl D 537 Ivy St
 Western Pa Chapter of Texas Exes 5620 5th Ave Apt A2
 Whodunnit Fashions I 5880 Ellsworth Ave
 Williams Dorothy A Est 5507 Centre Ave Apt 401

Pittsburgh Pa 15233

Alcosan 3300 Preble Ave
 Berry Virginia 907 Brighton Rd
 Best Service Co Casey Industries Park 1000
 Brittner Bernice 907 Brighton Rd
 Buckner Barbara 1211 Liverpool St
 Carlson Wagonlit Travel 1501 Reedstale St Ste 2003
 Comhaltas Ceoltoiri Eirean PO Box 100021
 Davis Alima 1311 North Franklin St
 Ellinger Geraldine, William 604 Bellione Tr
 Epic Real Estate Co 1300 Brighton Rd
 Falkenhan Franc Jr 1405 Adams St
 Foley Robert J 913 W North Ave
 Freeman Liddell 1704 Sedwick St
 Graceland Auto LLC 1411 Beaver Ave
 Hardeman Johnnie Mae, Jessie 2217 Preble Ave
 Hopkins Nellie 31 Doerr St
 Howell Charles 925 Beech Ave
 Insurance Restoration Svc 1300 Brighton Rd
 Janosco Elizabeth, Andrew 14 Nixon St
 Janosco Elizabeth, Andrew 1707 Fulton St
 Johnson Diondre PO Box 99552
 Kress William R 928 Maolis Way
 Lenhart William 913 W North Ave
 Locraw Holdings LLC 936 Beech Ave
 Macwilliams Roderick, Laverne 3460 N Hurley St
 Mascaro Construction Co L 1720 Metropolitan St
 Mcnamara Clara J Est 1122 Mt Royal Blvd Apt 402
 Mitchell Brigitte 1014 Sheffield St
 Morrow Anna 1412 Nixon St
 Nicotra John, Eva 1010 Pennsylvania
 Oliver Mitchell L Jr PO Box 99924
 Ondo Robert M, Jean 31 Doerr St
 Process Reproductions Inc 939 W North Ave Attn PJ
 Puckett Glenn, John P 6334 PO Box 99901
 Shutterly Jennifer 917 Beech Ave
 Smith George W Sr, Mozel M 1137 Pennsylvania Ave
 US Liquids 1800 Columbus Ave Ste 5
 Whitaker Darragh Paper Co Inc 1005 Beaver Ave
 Williams Maude 1016 Liverpool St
 Winer Bernadette 1412 Nixon St

Pittsburgh Pa 15234

Ad Base Systems 325 Mt Lebanon Blvd
 Alster Wilbert F 615 Vermont Ave
 Andrews J Kathleen 4201 Willow Ave
 Archer John E 855 Newport Dr
 Bingham Clara M 1028 Francis Rd
 Booth Sameul c/o Robert Holden Esq 1601 Law Finance Bldg
 Bowser Susan, Jan R Apt 1 441 Knoedler Dr
 Boyle William G 4156 Library Rd Ste 4
 Brown Karen 3416 Lockridge Dr
 Carlson Rebecca Lynn 3923 Frederick St
 Chilberg Ryker William 200 Piper Dr Apt 201
 Cit Group Consumer Finance 345 Mt Lebanon Blvd
 Clifton Erin 200 Piper Dr Apt 305
 Coffield Mark 205 Sunridge Dr
 Colella Suzanne C 839 Killarney Dr
 Crawford Doreen L 1314 Mccully Rd
 Dauk Theodore A, Helen A 3721 Lyndell St
 Demeure Joseph A 196 Vallimont Dr
 Dimitrova Ekaterina G 1513 Vallimont Dr
 Egan Edward J Jr Baptist Homes 489 Castle Shannon Blvd
 Evans Doris J 1410 Blossom Hill Rd
 Gallos Sally A 2355 Glenbury St
 Garbark Robert 934a Baldwin St
 Garon Susan E 980 Laurel St
 Gateway Penn Grp Ins Inc 250 Mt Lebanon Blvd Ste 413
 Heron Margaret 549 Highview Rd
 Irwin Mark D Est, Charlotte A 4156 Library Rd Ste 4
 Johnson Thelma PO Box 10420
 Kazmierczak William W 420 Groveland St
 Kopperman Robert Motor Car Values 2600 Library Rd
 Labruzzo Frank 1026 Vermont Ave Apt 1
 Lucas William G 3244 May St
 Malith Minyang Makoi 1013 Vermont Ave Apt 4
 Marianis Sunoco 3739 Library Rd
 Mcgee Jennifer B 3170 Maplene Ave
 Mcpherson Evelyn M Norbert Personal Care 2413 St Norberts St
 Mullen James P 2208 Parklyn St
 Munz Robert K 3540 Poplar Ave
 Murphy William 506 Edgeridge Rd
 Muscarella Joseph A, Anna M 831 Sleepy Hollow Rd Apt 14
 Oaks Petroleum Co Inc 1033 Thornwood Dr
 Ober Mark 410 Dewalt Dr
 O'Brien Margaret A 507 Kingsberry Cir
 Oconnor Patricia A 306 Larch Ln
 Padgett Ashley 484 Hoodridge Dr Apt C6

Palmer Richard 300 Mt Lebanon Blvd
 Phipps Chrystal M 3768 Willow Ave
 Pruitt Tynicia 106 Friedrich Ct
 Rajakumarvadel S 957 Bockstoce Ave Apt A303
 Richards Melissa 886 Newport Dr
 Robb Mark c/o Joseph A Robb 511 Berger Bldg
 Sebastian Marsha Mosley 618 Kewanna Ave
 Shop N Save Castle Shannon 799 Castle Shannon Blvd
 Slancauskas Richard, Elizabeth M 3540 Poplar Ave
 Starks Sammie L 1201 Hamilton Rd Apt 7
 Stoker Maureen J 835 Rolling Rock Rd
 Suhoza John E 231 Allenberry Cir
 Sullivan James III, James Jr 2413 St Norbert Dr
 Tognarine Richard 3754 Willow Ave Apt 3 4
 Tru Close Financial Svcs LLC 300 Mt Lebanon Blvd S2215
 Ultimate Auto Body Inc 1026 Vermont Ave Apt 1
 Valance Frank R Rm 224 2413 St Norberts St
 Vietmeier Edward T 1017 Vermont Ave Apt 2
 Weir James T 104 Skyvue Dr
 Weiss Instrument Inc 300 Mt Lebanon Blvd Ste 2202
 Wiatrowski Christopher 886 Newport Dr
 Wilhelm Dolores, Herman 5030 Ladora St

Pittsburgh Pa 15235

Abdula Temple No 5 PO Box 27115
 Airhart David 106 Spring Grove Rd
 Alston Jerry L 1848 Lincoln Ave
 Ameer Lorraine G 2698 Robinson Blvd
 Amore Marleen 491 Shadywood Dr
 Auto Sales Ltd J A 3618 Laketon Rd
 Avis Vehicle Rental 620 Rodi Rd
 Back Ronna c/o Ronna Back 180 Thornberry Dr
 Bahneman Ernest 613 Churchhill Ave
 Baker Mae M 11520 Gdnia Dr
 Balsley Curtis, Vivian 132 Garlow Dr
 Bates Betty, W 5 Ross Rd
 Benzenhoefer Donald E 212 Long Rd
 Bernhardt Jane L 1718 Loretta Dr
 Bernson Helena 11900 Frankstown Rd Ste 200
 Best Jeanette B 1822 Funston Ave
 Beverly John 10755 Frankstown Rd
 Binz Dorothy M 7103 Doak St
 Bogdanski Marlene, Paul 10731 Frankstown Rd Apt 2nd fl
 Bonkale Isabelle L 375 Rodi Rd 205
 Broadloom Ind Inc 430 Rodi Rd
 Brooks Doug 501 Guylyn St
 Brown Ada 210 Key Dr
 Brown Lawrence T 323 Duffield Ave
 Brown Scott L 301 Mckenzie Dr
 Bullock Patricia A 125 Glenfield Dr
 Bullock Weldon 124 Idlewood Rd
 Carlson Edith L 1913 Beulah Rd
 Carter Roosevelt J 363 Dorothy Dr
 Carter Sara 2509 Holly Dr
 Casey Rosemary 22 Sage Dr
 Catalano Maria L 177 Rosewood Dr
 Chartwell Pennsylvania LP 1370 Beulah Rd Bldg 701
 Clontz Robert J 10811 Highpoint Dr
 Coles Gwendolyn W 44 Julian Dr
 Coluccio Timothy 152 Orchard Dr
 Conroy Mary Louise 2294 Forest Dr
 Costas Andrew N Est 15 Duff Rd
 Craig Kezia N 2904 Laketon Rd
 Crowley William 2514 Collins Rd
 Cyphers Margaret 10918 Frankstown Rd
 Danovitz Fred 10 Duff Rd Ste 201
 Davis Lewis 7212 Travella Blvd
 Davis Mary L Alfred Sloss 500 S Negley Ave
 Davis William D 11310 Frankstown Rd
 Destefano Marilyn P c/o Charlotte Goebel
 Dewitt Robert 800 Penn Ctr Blvd Apt 410
 Diamond Car Wash Construction Scalse & Asso 10 Duff Rd Ste 406
 Dudek Josephin R, Bernard 132 S Loth St
 Dudek Josephin R, Joseph 1739 Carson
 Dwyer Jim 1551 Graham Blvd
 Dzura Dennis A 167 Universal Rd
 Expresstax 3420 Universal Rd
 Eyetique II The Shoppes At Penn Ctr 3444 William Penn Hwy
 Fialla Elaine M 309 Dunbar Dr
 Fiorina Jennie 11308 Althea Dr
 Fishingier Grace 208 Lavender Height Ct
 Fort Couch Eye Care Asso 7189 Saltsburg Rd
 Fowler Dorothy 70 Churchill Rd
 Franciscus Thomas, Diane 6327 Leechburg Rd
 Garrett Harry F 9257 Vantine St
 Gibb Judith 35 Heltzell Dr
 Gliatta Olympia M 11709 Althea Dr
 Gomadam Ram K 5 Eagle Trail Dr
 Goodiski Nancy 300 Penn Ctr Blvd Ste 702
 Goretz Benj 1007 Gilchrest
 Gould William 107 Henderson St
 Grace Melanie L 1007 Marathon Dr
 Granata Mary 2124 Gilmore Ave
 Green Allien 217 Stanbond Ave
 Green Sean R 11690 Atthea Dr
 Halsell Teresa M 108 Calmont Dr
 Harchelroad Trucking Co PO Box 10510
 Harmon Wilson L 349 Braddesley Dr
 Hart Barbara J 419 Darrell Dr
 Hawkins Marjorie Anne 10105 Gibson St
 Hess Mary R 223 Highland Rd
 Hopkins Darlene 7967 Aber Rd
 Howard Donna 205 Key Dr
 Hudak Lori 128 Yellowstone Dr
 Hughes William 148 Banfield St
 Humes Scott C 204 Rodilyn Dr
 Hunt Thomas D 1158 Jefferson Hts Rd
 Huntley Helen F 215 Auburn St
 Infiniti Real Estate Svcs Inc 133 Jefferson Rd c/o Sue Yencik
 Ingram Benjamin 55 Pride Rd
 Janocko Laura E 1007 Marathon Dr
 Jeannette Paper Co 201 Penn Ctr Blvd #301
 Jett Shirley 20 Hardwood Rd
 Johnson Charlotte M 2430 Atlas St
 Johnson Martin A 44 Julian Dr
 Johnson Nathaniel C 9016 Frankstown Rd
 Johnson Ronald E 2640 Reiter Rd
 Jones Katherine, Winston 1461 Beulah Rd
 Jones Donald G Jr 203 Lynnwood Dr
 Jones Eric T 58 Stotler Dr
 Jones Robert V 188 Colonial Village Dr
 Kacy Laura J 154 Yosemite Dr
 Kapral Mary J 1100 Penn Ctr Blvd Apt 206
 Kemp Raymond 10203 Clair Ave
 King Grace M Est 50 Duff Rd Apt 901
 Klotz Marshall 2514 Creekeledge Dr
 Kocott Joe 234 Lott Rd
 Kombas Elizabeth Provost c/o Natl City Bank of Pa 206 Rodi Rd
 Kristofic John D MD 9909 Frankstown Rd
 Kurimsky Joseph B 309 Barckhoff St
 Kurtz Keith W 615 Flamingo Rd
 Laketon TV Sales Svc 10491 Frankstown Rd
 Lem Real Estate & Development 304 Fielding Dr
 Lepera Rose Est 556 Idlewood
 Liotta John 114 Penn Vista Dr
 Liston Caroline, Lane L 116 Conestoga Rd
 Lockard Amy 415 Wilson Dr
 Love Phillip 415 Wilson Dr
 Maccamy Richard C 2002 Garrick Dr
 Macjowski Palma 10918 Frankstown Rd Apt 9
 Mackley Viola 218 Key Dr
 Maddox Kenneth 2828 Orlando Pl
 Maiello Alfred C 739 Gramac Ln
 Manka Michael P, Elissa A 10411 Forbes Rd
 Mannella James B 7 Falkirk Dr
 Manning Rich 2278 Mccrae
 Marotta Chiropractic 400 Rodi Rd Ste 3
 Martin John T 125 Mcurdy Dr
 Mascaro Nick L 7512 Saltsburg Rd
 Mastandrea Brian 304 Marshall Dr
 McBride Amanda J 419 Highland Rd
 Mccabe Funeral Home 10940 Frankstown Rd
 McCallister Lois G, W D 172 Crescent Hills Rd
 Mclary Shawna 372 Chapel Place
 McCune Harriet, Rober 7 Kiltie Dr
 Mcdaniels Ann Est 510 Pennwood Dr
 Mcelroy Josephine 407 White Birch Dr
 Mcgough Marcy 700 Penn Ctr Blvd 108
 Mckee Helen L 638 Veronica Dr
 Mechler Eugenia A, Angela 11 Rushmore Dr
 Miller Margaret, Hilda S 2516 Holly Dr
 Miller Gerald I 11517 Gdnia Dr
 Miller John W 200 Elft Dr
 Miller Mernice L 38 Thomaston Dr
 Mooney Jennifer C, Rhianna S 533 Idlewood Rd
 Moore Jane B Est c/o Jean Smith 17 Hearthstone Dr #531
 Moore Robert 815 Churchill Ave
 Moy George, Elizabeth 850 Long Rd
 Myrtice Earl 1100 Penn Ctr Blvd
 Nalls Leonard, Louise 2609 Graham Blvd
 Nationwide TV & Appliance Asso Inc 400 Penn Ctr Blvd Ste 450
 Neubauer Patricia A 207 Hazel Rd
 Nyaumwe Rachael R 613 Hillsdale Dr
 Ostrowski Maryann B 165 Crescent Hills Rd
 Pasquale Joseph P 1048 Universal Rd
 Pavlick Christine E 154 Yosemite Dr
 Pezzelle Brannon 132 Thornberry Dr
 Pickens Kerry C, Briana M 125 Mcurdy Dr
 Pierre Christopher Est c/o Jackie Small 216 Penn Vista Dr
 Pleins Susan 1403 Jefferson Hts Rd
 Porco Marylou B, Adam L 1900 Universal Rd
 Poth Elayne C 2326 Forest Dr
 Potter Howard 329 Whittier Dr
 Powell William R 1125 Orion Dr
 Price Ruth H 4 Ross Rd
 Pritchard James H Jr 316 Mccutcheon Ln
 Reed Earl 20 Hardwood Rd
 Regan Ruth Est 1465 Beulah Rd
 Renaissance Settlements LLC 400 Penn Ctr Blvd Ste 707
 Reschoff Richard A, Luba 3860 Henley Dr
 Reschoff Luca 3860 Henley Dr
 Rexam Home & Personal Car 400 Penn Ctr Blvd Ste 1000
 Richardson Michael Leon, Dorothy L 2324 Emerson St
 Richardson Keith, Brigitte 2324 Emerson St
 Richardson Patricia Ann 2324 Emerson St
 Robinson Charles 21 Hauck Dr
 Robinson Danielle 542 Guylyn Dr
 Rodgers Margaret 10918 Frankstown Rd Apt 403
 Romeo Mary C 10 Duff Rd Ste 203
 Rossi Iva A 700 Penn Ctr Blvd
 Ruffner Thomas C 240 Rodilin Dr
 Ruiz Carlos 144 Deerfield Dr
 Sales Michele A 2514 Holly Dr
 Santamaria Mario 151 Ritzland Rd

Saunders Helen 124 Idlewood Rd
 Scheck Ari 1921 Garrick Dr
 Schrass Elizabeth 208 Lavender Height Ct
 Schultz Joseph J Jr 1935 Hampstead Dr
 Sciuillo Jeannette D 9619 Glendale Rd
 Sellers Emmeline M, Phillip 11316 Clematis Blvd
 Sellers Emmeline M Est c/o Doug Sellers 11316 Clematis Blvd
 Shaer Sidney, Andy 357 Braddley Rd
 Shannon Coe Est 501 Newport Dr
 Shelton Robert W 238 Walpole Dr
 Sicker Cynthia J 186 Orchard Dr
 Sloan Steve 209 Rochard Dr
 Sloss Alfred 500 S Negley Ave
 Smith Matthew D, Gregory S, Hazel L, Mark W 154 Yosemite Dr
 Smith William R Jr 15 Duff Rd
 Sobeski Garrick M 2700 Ford Ave
 Soffer Violet, Joseph 400 Penn Ctr Blvd Ste 211
 Soffer Joseph Tr Ua 26-Jun-68 400 Penn Ctr Blvd
 Somayajulu GSRVK 3744 Old William Penn Hwy
 Spanburgh Carol M 10 Duff Rd Ste 203
 Springette Dale E 9807 Glendale Rd
 Sterling Office Professionals LLC 11900 Frankstown Rd Ste 100
 Sterlings Autobody Center Inc 304 Marshall Dr
 Stevens Donald R, Mabel E 2360 Collins Rd
 Stokes Ruth M 322 Janice Dr
 Strothers Gertrude 311 Janice Dr
 Summers Rebecca 35 Heltzell Dr
 Swartz Michael 205 Royal Oak Ave
 Theilacker Grace S 885 Macbeth Dr
 Thiessen Linwood, Ruth B, Clara A 1037 Old Gate Rd
 Tolliver Doris 2828 Orlando Pl
 Townsend Sheila D 2698 Robinson Blvd
 Trenga Maria 4 Curtis St
 Vocollect Inc 703 Rodi Rd
 Vrentley Beverly 109 Vance St
 Wade Paul 130 Gilmore Dr
 Wallace Minnie L 129 Brdcrest Dr
 Washington Hettie L, Anita E 314 Marose Dr
 Washington Lamar 320 Nelbon Ave 10050383
 Watters Dorothy Goodwin 2623 Saybrook Dr
 Weidner Edward C 2622 Mc Crady Rd
 White Willa C 7266 Somerset St
 Wilborn Bruce 7308 Highland View
 Williams General, Jean 9737 Glendale Rd
 Williams Terrill 183 Howard St
 Wilson Abigail 11811 Joan Dr
 Woolslare Audrey Est 4 Eagle Trail Dr
 Wyke Abigail L, Barbara L 315 Lime Oak Dr
 Yoder Janet R 139 S Joslyn Dr
 Young Charles W 141 Conestoga Rd
 Zang David W, Audrey 261 Hazel Rd
 Zielonka Joseph S 2804 Ford Ave

Pittsburgh Pa 15236

AR Bennett Electric Inc 1470 Cathell Rd
 Ackerman Edna M 365 Mowry Ln
 Ackman Donna M 135 Lebanon Church Rd
 Adams Stephen 442 Arbor Ln
 Allard Emily 100 White Hampton Ln
 Allegheny Towing & Recovery Inc dba Alleg Reposs Svc 4992 Old Clairton Rd
 Armbruster Leslie C 131 Winifred Dr
 Bank Pittsburgh N 929 Hilly Lynn Dr
 Bankovic William J, Robert 5452 Wolfe Dr
 Barati Andrew 6005 Brownsville Rd
 Batsel Michael 6532 Ventura Dr
 Bell Stella, John J 37 Weyman Rd
 Biers Ruth 5194 Caste Dr
 Biknius Chris 343 Millet Ln
 Biller Erin L 4816 Gdnville Rd
 Boggs Ellison 253 Temona Dr
 Bohland Jennifer J 6504 Springvale Dr
 Bombardier Mass Transit Corp 1501 Lebanon Church Rd
 Bootay Bevington LLP 6 Clairton Blvd
 Boydston Warren E, Mary S 100 White Hampton Ln Apt 823
 Bracken Millie 507 Elaine Dr
 Breitweiser Jason 6514 Ventura Dr
 Brendle Matthew A 1009 Glass Run Rd Apt 1
 Brooks Dolores H Est c/o Danielle Spangler 4643 Norma Dr
 Buick Stanley C 929 Hilly Lynn Dr
 Caffardo Anthony S, Anthony 346 Macassar Dr 3
 Capital Guardian Trust Co 4672 Norma Dr
 Carmo Beverly 121 Parliament Place
 Carr Robert 365 Mowry Ln
 Carver William M, M Louise 5143 Villaview Dr
 Caste Village Dental 5301 Grove Rd Ste 208
 Conboy Richard 275 Curry Hollow Rd Ste 270
 Constantino Frank, Dorothy 1103 Aurora Dr
 Croft Karen 144 Weyman Rd
 Croley Kelly 5833 Curry Rd
 Crough Daniel J 270 Jean Dr
 Csikari Michael 7 Scholar Dr
 DLR Enterprises 4601 Gdnville Rd
 Davic George V 573 Charlotte Dr
 Dicker Tim E 5185 Caste Dr
 Dobiak Anna M 462 Sequoia Dr
 Dobiak Lawrence J 462 Sequoia Dr
 Dongilli Clarissa, Samuel 571 Jenne Dr
 Escovitz Margaret, Henry 6008 Parkvue Dr
 Eyroll Virginia 115 Lebanon Church Rd
 Farnsworth Terry I 5050 Parkvue Dr
 Farrell Thelma E 334 Cavan Dr
 Felton Mildred 306 240 Perrysville Pl

Fischer Paul V III 50 W Bruceton Rd
 Foodland 6487 350 Curry Hollow Foodland
 Foy Melissa 1041 Betty Rae Dr
 Frank Cherie 246 Nantucket Dr
 Gaburri J L 1132 Boni Dr
 Gallagher Martha, Joan 317 Melvin Dr
 Gambino Frank G 275 Old Lebanon Church
 Gelzheiser Brian 4944 Flamingo Dr
 GG Pleasant Hill 200 560 Clairton Blvd Unit 4
 Glunt Donald G 6501a Brownsville Rd
 Godman Brian 5455 Brownsville Rd
 Goodfellow Regis E 36 Old Clairton Rd
 Griffin Martin Leo Jr 136 Brallier Ct
 Hamilton Lindsey PO Box 10814
 Harriett Victoria, Walter J 963 Broughton Rd
 Hartos John 276 Tara Dr
 Hazen Pearl R Tr Ua 19-Mar-99, Arthur G 233 Constitution Dr
 Hebrank Margaret O 36 Old Clairton Rd
 Hickey Joseph R, Linda B 289 Dutch Ln
 Hoffmann Paul 5479 Youngridge Dr
 Hollingsworth Linda M 154 Orchard Dr
 Jeanbaptiste Juvie 523 Judith Dr
 Jones Dennis B 5460 Horning Rd
 Jones Mark 186 Curry Hollow Rd
 Joyce Joseph A, Susan M 200 White Hampton Ln 616
 K&L Ventures 6510 Brownsville Rd
 Karwowski Joseph, Helen E 5353 Overland Trail
 Kier Madalene, Felix 100 White Hampton Ln Apt 502
 Kimble Harley 5855 Curry Rd Pleasant Hills Pa 15236
 Kirchner Mildred 5369 Youngridge Dr
 Kovatch Elaine, Frank 5111 Raintree Rd
 Laboon Joseph 5618 5th St
 Lamer Cheryl Ann 5301 Caste Dr
 Langan Thomas L 4245 Regent St
 Langholz Kari 67 Dutch Ln
 Lapinski Christopher 5455 Wolfe Dr
 Lardas Demetra E 200 White Hampton Ln 319
 Legleitner Helen E Est 200 Knoedler Rd Apt 704
 Lockovich John 900 Regis Ave
 Lotz Louise 438 Sequoia Dr
 Mahoney Rosina M 523 Leland Dr
 Mains Bankovic M Elaine 5452 Wolfe Dr
 Mallich Ira 09 23 98 Brian M 4672 Norma Dr
 Marouse Richard J 5448 Wolfe Dr
 Marquis Jay 402 W Bruceton Rd
 Matvey Melissa S 72 Dutch Ln
 Mccoy James M 5237 Grace St
 Mcomonagle Jill M, Brian 5321 Holiday Dr
 Millie Bracken Revoc Living Trust Ua 01-Jul-04 507 Elaine Dr
 Mooney Jacqueline M, Thomas E Jr 245 Tara Dr
 Morgan Albert, Helen 5352 Spring Vally Dr
 Murhammer Margaret, Karl Sr 1017 Broughton Rd
 Niosh 626 Cochran Mill Rd
 Nix Alan S 1124 Wilhelm Ave
 Nowlin Dana 5268 Keepport Dr
 Obrien Kevin 5027 Ardelle Dr
 Oconnell Dorothy M 100 White Hampton Ln
 Ohm Harold 4822 Rolling Hills Rd
 Owens Laura 462 Sequoia Dr
 Pa Assn of Inst Dentists 4667 Curry Rd
 Pack Regina V 202 Doris Dr
 Pastirik Donald 423 Arbor Ln
 Pleasant Hills Napa 701 Clairton Blvd
 Price Michael Martin 4635 Clubvue Dr
 Prime Medical Group PC PO Box 18619
 Regina Ward 129 Delano Dr
 Rendulic Philip S 243 Caryl Dr
 Ridenour Dan, Lorissa 441 Horning Rd
 Roethline Emil A 5452 Wolfe Dr
 Santiago David Eric, David W 1577 Wilson Rd
 Saunders Harold 131 National Dr
 Schanck Robert J 4630 Brownsville Rd
 Schnippert Betty J 4440 Brownsville Rd
 Sciuillo Estelle Duff, Alexander 389 Toura Dr
 Shanahan Theresa M 4554 Brownsville Rd
 Shirk Ruby J 1215 Irene Ln
 Siemon Dana M 5438 Youngridge Dr Apt 2
 Smith Shawn R 4923 Brownsville Rd
 Snyder Richard W 6514 Ventura Dr
 Socrates Inc Escrow Acct 1201 Broughton Rd
 Soukup Dorothy A 4441 Clairton Blvd
 Stearn Sandra M 5365 Fieldcrest Dr
 Steele Roy 28247 Longnecker Rd
 Stoker James R 9 E Club Dr
 Sturman Ford Inc 900 Regis Ave
 Swift William 103 Hollow Haven Dr
 Taylor Joyce A 501 Sts Run Rd
 The Pizza C 5200 Brownsville
 Thein Jennifer 38 Melvin Dr
 Thiers George F Jr 135 Woodland Dr
 Thompson Elizabeth M, Stephen H 1628 Princess La
 Thompson Amy 5281 Youngridge Dr Apt 7
 Tishler Susan M 132 Norman Dr
 Tomlinson Linda Lee 6720 Ridgevue Dr
 Townsend Antonia 421 Knoedler Apt 8
 Tymoczko Florence B, W Michael 417 Maplevale Dr
 Undra Corp PO Box 18051
 Vaillant Maria C c/o Richard Ritter 332 Nantucket Dr
 Vanbibber Jeffrey 273 Constitution Dr
 Vision Benefits of America 300 Weyman Plaza
 Voelker Dahlen Q, James A 4633 Mckee Dr
 Wagley Chandra 5334 Keepport Dr Apt 9

Wallace Charles E Sr 500 E Bruceton Rd Ste 402
 Ward Mildred, Leroy N 5300 Clairton Blvd #238
 Ward Regina 129 Delano Dr
 Werner Harold M 4954 Carlyn Dr
 Wiczena Richard 5367 Keoport Dr Apt 3
 Wild Alys T 5201 Colewood Dr
 Willman Paris R 420 Macassar Apt 5
 Wilson James A, Helen S 4937 Carlyn Dr
 Yarussi Nicholas A 114 Felix Dr
 Zinsser Charles W 313 Constitution Dr

Pittsburgh Pa 15237

A Action Rental Inc PO Box 15394
 Alford Burrell L Est 803 Mcknight Park Dr
 Allergic Diseases & Ast 3801 Mcknight E Dr
 Almutawa Farah 4885a Mcknight Rd #150
 Amarraca c/o William Marra 451 Browns Ln
 Anderson Denita 143 Hilands Pl
 Anderson Mary Judith 110 Hidden Valy Cir
 Arnold Eric 147 Buckhill Rd
 Arriaga Moises A, Etna L 2284 Meadow Rd
 Ashim Dayalan 3601 Mcknight E Dr
 Bartow Shawn A 167 Hilands Pl
 Bates E Alan 803 Mcknight Park Dr
 Beatty Carol L, John 1181 Bingay Dr
 Beeman Cheryl PO Box 101277
 Belvedere Janice M, Joseph 427 Old Camp Horne Rd
 Benko Michael 170 Link Ave
 Berger Mary E 309 Bayberry Dr
 Berryman Jeffrey S 134a Mcknight Cir
 Beveridge Larry D Jr 9019 Harmony Dr
 Blahnk Asso Inc 8650 Babcock Blvd The Rimbach Bldg
 Blevins Shirley J 711 Nordica Dr
 Bobby Margaret S Est Vincentian Home 111 Perryment Rd
 Broesamle Herman, Eva 303 Byron Rd
 Brunner Mark J 8601 Brd Hill Dr
 Brunner Mary E Est 616 Lochinvar Dr
 Burke Susie J 206 Plymouth Sq
 Camtech Ltd Inc 4550 Mcknight Rd
 Caputo Christopher A 5000 Mcknight Rd Ste 206
 Castle Mortgage 9380 Mcknight Rd
 Cheski Theodore E 123 Oakwood Rd
 Citifinancial Auto 127 19th North Ct
 Cloonan Agnes V 344 Siebert Rd
 Cooper David M 410 Fox Dr
 Craig Breck 154 Renfer St
 Crawford John C, Zella 670 Sloop Rd
 Creighan Joseph P 514 Sangree Rd
 Cummings Lawrence F 8704 Babcock Blvd
 Cure Jack C, Jean C Box 101058 570 Sangree
 Custom Interiors Vending 447 Rochester Rd
 Davis Christin 130 Rebecca Dr
 Don Parmesan S Rest 7219 Mcknight Rd
 Duke Freddie 405 A Kings Park Dr Ext
 Dunning William R, Carol M 123 Carriage Dr
 Eckert Bernard A 604 Calais Dr Ste 1203
 Eddy Emma R 108 Perrytown Pl
 Elter Judith A 258 Hillcrest Cir
 Ernst Anna Perrytown Pl Apt 718
 Fabian Timothy Melchior 120 Nelson Run Rd
 Faulhaber Kathryn Est 302 Thornberry Ct
 Fisher Robert Local Business Web 307 Byron Rd
 Fletcher Sarah J Est 7837 Elm St
 Fogarty John E 326 Elm Ct
 Fraser Barbara 896 H Ave
 Frazier Elva A 559 Vivian Dr
 Frazier John T 131 Point Vue Dr
 Funds Riverfront 5800 Corporate Dr
 Galbraith Lauretta 3429 Evergreen Rd
 Ge Medical Systems c/o Mark Pittman 9551 Magellan Dr
 Glatz Margaretta R 7500 Ross Park Dr Apt 409
 Greenblatt David L 2424 Traci Dr
 Guinther Virginia M, Owen H 163 Link Ave
 Hand Joann 114 Morelli Dr
 Hawbaker Joanne T 122 Berwyn Rd
 Hazlett Tracey 40 E West Dr
 Heeter Timothy J, Cheri D 8288 Roosevelt Blvd
 Heim Rick, Mildred 700 Rochester Rd
 Hemke Kathleen 127 19th North Ct
 Higgins Lillian E 119 Lee Rd
 Hohman Landscaping LLC 1047 Perry Hwy
 Hohman Louis J 4109 Calais Village
 Hussak Kyrie G 9435 Saratoga Dr
 Iwanyszyn Katelyn 1419 Teal Tree
 Jacobs Brian C 1607 Doral Ct
 Jancoska Thelma E Est 8501 Ridgement Rd
 Jayweichel William A, Cleatus 409 Tally Dr
 Jencik Eleanore M 9600 Woodcrest Rd
 Jennings Robert E PO Box 15450
 Justus Adr Serv PO Box 101824
 Kanya Poroma 481 Browns Ln Apt B38
 Kaufman Clarence C, Helen E 9350 Babcock Blvd Apt 223
 Keller Fred A Jr 25 Flagstaff Dr
 Keogh Patricia C 9142 Harmony Dr
 Khun Mary 702 Mount Nebo Rd
 Kim Hye Yoon 131 Nineteen North Ct
 Kim Ki Hwan 19 North Ct #114
 Kinross Daniel P 3365 Babcock Blvd
 Klindienst Dwayne 118 Park Place
 Knell Patricia R, Paul F 1618 Forest Ridge Dr
 Kowalski Leann c/o Leann Kowalski 106
 Krotec Elizabeth G 111 Perryment Rd

Krugh Bernice 12151 Woodland
 Kuhn Michael, Joseph 702 Mount Nebo Rd
 La Morra Pizza Inc 3286 Babcock Blvd
 Labounsky Alexander 811 Villager Dr
 Lacoste 1000 Ross Park Mall Dr
 Lampl Thomas J, Mary 8226 Brittany Place
 Laroeca Rose A 1022 Highland Pines Dr
 Lee Sung 108 Locust Ct
 Leech George T 111 Perryment Rd
 Leed Tanya M 2351 Westgate Dr
 Levriere Marie, Paul 951 Perry Hwy Apt 314
 Lewis Leona 1105 Perry Hwy
 Majewski Helen Est 7977 Marmion Dr
 Manesiotis Mgt Co LLC 1579 King Charles Dr
 Mangold F Lawrence 711 Duncan Ave Apt 709
 Mannion Marjorie K, Margaret 811 Stuyvesant Rd
 Marcocci Domenic 3111 Babcock Blvd
 Markus William E 112 Cardiff Rd
 Marr Lola 9350 Babcock Blvd
 Mavilla Lawrence F, Dorothy 9227 Oak Ct
 Mazurs Collision Svc 104 Ambleside Dr
 Mcquillan Kenneth 128 Rosewood Dr
 Medure Angelo 483 Cherry Ct
 Mercy Critical Care Asso 4885 A Mcknight Rd 504
 Miller James R, James 8510 Remington Dr
 Miller Mary Elizabeth Trust 8041 Brittany Pl
 Miller Patricia S, Brian A 1926 Bear Run Dr
 Miller Mary 328 Iroquois Ave
 Miranda Roger 1402 Teal Trace
 Modzelewski John A Highland Pines Dr 701
 Morgan Lillian, Viri 202 Cresthaven Ln
 Morrison Barbara A 3202 Charledmagne Cicle
 Morrison Terry J 157 Cherrington Dr
 Moses Marian L 108 Richmond Cir
 Murphy Edward J, Irene L 105 Donmor Dr
 Musselman Theodore Jr 7013 Bennington Woods Dr
 Nocito Richard A 9370 Mcknight Rd Ste 300
 Nolan Robert E 104 Pointvue Dr
 Oneill Edmond F 242 Moreland Rd
 Pain & Disability Mgt PC 105 Braunlich Dr
 Panno Joseph F, Shirley 8781 Breezewood Dr
 Parepally Haranath 1703 Lacosta Ct
 Park Namgi 110 Old English Rd
 Pask Gene 7058 Bennington Woods Dr
 Patton Sarah 7837 Elm St
 Pawlousky Walter 305 Schlag Ct
 Perfect Planit 740 Sequoia St
 Pgh Cardiovascular Med Asso 2008 Kinvara Dr
 Piedad Karl G 811 Village Dr
 Piper Greta L 806 Bear Run Rd
 Pittsburgh Mirror & Glass Inc PO Box 101214
 Platek Shelly 1393 Hazlett Rd
 Pollice MD Philip A 9104 Babcock Blvd
 Poppa Angela M 8202 E Van Buren Dr
 Potzmann Stephen 54 E West Dr
 Raimondi Jacqueline C 421 Perrytown Place
 Ralph John J 9228 Van Dyke St
 Rathke Claire R 1 Windsor Way
 Rhule Richard L 605 Calais Dr 209
 Rich John J 120 Kinvara Ct
 Rick Gilliams Memorial Fund 110 Hetherton Dr
 Ruckdaschel Helen Jeanne 9378 Hilliard Rd
 Saura Frank A 133 Grant Ave
 Schillinger Lori J 21 Saint William Place
 Schmidt William Jr, Susanne T 8215 Marquis Dr
 Schomaker Audrey Est, Robert 1525 W Ingomar Rd
 Scoumis William A, Estelle PO Box 101161
 Shen Zhigang 161 Kaylor Rd
 Shepherd Barbara L 2 Tussey Cir
 Siekaniec Anthony 1572 King Charles Dr
 Silinskas Aaron L 8166 Taft Place
 Site Control Supply Inc 8704 Babcock Blvd
 Smalls Krystal 117 Hilands Place
 Smith Anna C Est 3308 Maple Dr
 Smith Helen M 534 Crider Hill Rd
 Smocer Betty Lou, Anthony J 164 Ridgewood Rd
 So Eun Seok 1206 Bear Run Dr
 Stasik Dorothy M 330 Nichols Rd
 Stasko John 12 Pinewood Ter
 Stempnakowski Leonard 111 Perryment Rd
 Steranka Thomas E 4589 Peoples Township Rd
 Stern Alexander I, Marina 906 Crawford Rd
 Stickler Heather A 2363 Westgate Dr
 Stine Amy R MD 8150 Perry Hwy Ste 332
 Stor A Way N 500 Lowries Run Rd
 Stover David R 1933 Teal Tree
 Strande Catherine R 115 Horizon Dr
 Sullivan Barbara M 965 Perry Hwy
 Sullivan Courtney 104 Ambleside Dr
 Swarmer Lurella K 218 Sunset Rd
 Swihart Benjamin T, Thomas C, Bridget V, Alexa 2196 Ben Franklin Dr
 Tabera Alexander 7850 Perry Hwy Apt 303b
 Thorne Henry F 145 Hidden Valy Dr
 Townsend Coralor R, Deshea 3208 Lenox Oval
 Tri Rivers Consulting Svcs 9104 Babcock Blvd #2120
 Trombold Equip Co 3468 Babcock Blvd
 Ulinski Helen I 587 Olive St
 US Spray Systems Inc dba Insulright 4885a Mcknight Rd 380
 Valadja Nicholas J 127 Radcliff Dr
 Vannoy Johnharvey 2358 Kuhlview Dr
 Vector Security Pitt 3400 Mcknight E Dr
 Volk Thomas G 120 Rebecca Dr

Volk Thomas G 303 Crimson Dr
 Wang Chun H 101 Tillotson Cir
 Washington Youn Soon 147 Siebert Rd
 Weber John 201 Green Vista Dr
 Weinert Eric H 1381 Hazlett Rd
 Wiley Eleanor C Est 701 Duncan Ave Apt 101
 Xue Qin 121 2nd St Apt 1308
 Yasanjav Oyunchimeg 2311 Fox Hollow Dr
 Yoest James G PO Box 101599
 Young Annie M 1521 Byron
 Yount Gertrude B 214 Perrytown Pl
 Zhu Hong M 101 Tillotson Cir
 Zolnowski Kenneth 328 Iroquois Ave

Pittsburgh Pa 15239

#1 Cochran Pontiac Inc 318 Meadow Wood Dr
 Associated Cleaning Consultants & Svcs Inc 431 Davidson Rd
 Bannon Karen L 649 Carnival Dr
 Barziloski Cecelia, P B 376 Chateau Ct Apt 4
 Bendick Mildred T 75 South Ct
 Bologna Robert Joseph 689 Carnival Dr
 Bonetto Helene L 1115 Keith Dr
 Bougher Karen 624 Beech Rd
 Campbell Jason T 116 Blackhills Dr
 Cawley Mary A 121 Sherrie Dr
 Christensen Roger 103 Sika Dr
 Cohen Linda S 519 Malabar Dr
 East Suburban Track Stars 4747 Havana Ra
 Franciscus Gladys M 613 Millers Ln
 Hagood James 19 Aloha Dr
 Hile Mark Creighton, Linda Lee 715 Dehaviland Dr
 Hink Marlene, John 745 Garlow Blvd
 Ironwood Comm 1909 New Texas Rd
 Jones Lamar 446 Shelbourn Dr
 Knopfel Charlene, Charles, Ericka 2040 Renton Rd
 Kosecki Jennifer 429 Francis Rd
 Kuhns Jeffrey D PO Box 14492
 Lang Terri L 478 Crestview Dr
 Lanigan M Est c/o Kathleen Denne 689 Blue Rdg Rd
 Litzinger Harrison Jack 311 Darlin Hill Dr
 Luciano Kathleen A 500 Deborah Jane Dr
 Luperto Angelo 39220 Shamrock Ct
 Manski Rhonda S 224 Falls Village Rd
 Mark F Kieffer Construction 122 Old Barn Rd
 Max Financial Svcs Inc 703 Millers Ln
 McCormick Diana L 3781 Logans Ferry Rd Apt G
 Mcguill Annette 708 Wimbledon Rd
 Mercy Services Corp 100 Rockland Dr
 Miller Violet J c/o Frank W Jones Esq 787 Pine Valy Dr
 Moreland Adraene 123 Foxtail Dr
 Moretti Michelle 304 Boyce Park Dr
 Murrin Patrick Stephen 548 Anderson Ave
 Ohara William R 137 Black Hills Rd
 Overbeck Charles 1460 Renton Rd
 Pastrick David E 1200 O Block Rd
 Pine Ridge Manor Home Owners Asso 772 Pine Valy Dr
 Plum Borough M Authority 4555 New Texas Rd
 Pugliese Dolores Est c/o Sandra Canavan 1442 Greendale Dr
 Raabe Patricia H, Barry E 30 Brushy Ridge Ct
 Rich Janeen 720 Unity Ctr Rd Apt C
 Ridge Thomas 120 Alcan Dr
 Schoedel Janet L, James F 318 Meadow Wood Dr
 Schrieb Joseph F 311 Darlin Hill Dr
 Seibel Harold A, Jean E 4870 Hialeah Dr
 Skelly Thomas D Jr 2292 Chapparral Dr
 Stevens Jack 474 Crestview Dr
 Subaru Bianchi 1865 Rte 286
 Tarr Harry R 612 Harborview Dr
 Trilli Gary 117 Cobblestone Dr
 Vrecenar Anthony F 593 Surfside Dr
 Wedmore David 212 Fawn Ct
 Williams Andrea 551 Sloop Rd Apt 72
 Yurko Brady 727 De Haviland Dr

Presto Pa 15142

Bunch Charles 1055 Saint Mellion Dr
 Huet Homes LLC 1291 Meridian Dr
 Hurd Thomas N 7118 Woodhall Ct
 Karhut Guenter 4170 Muirfield Cir
 Kelly Lucille V 1201 Cherry Hill Dr
 Pina Cesar 10203 Clubhouse Rd
 Scott Ronald H 1040 St Mellion Dr
 West Calvin E 204 Bridge St
 Wittlin Michael 201 Fair Arce Ct

Rankin Pa 15104

Casciato John 212 Fleet St
 Likovich William J 2 Comrie Ave
 Martinchick Rudolph, Emma I 43e Hawkins Vlg
 Quinn Irene 153 Rankin Blvd
 Zezza Joseph A Est 116 Pattison St

Rural Ridge Pa 15075

Tedeschi Stefano PO Box 8

Russellton Pa 15076

Augustine Robert L 1005-B Church St
 Payne Caleb 110 Pine St
 Portka Walter B PO Box 153

Sewickley Pa 15143

Adelson P D Md 502 Hillside Dr
 Aliucci Anthony 1438 Laurel Dr

Allegheny Lawyers Fund PO Box 316
 Allen George T 1726 Sturbridge Dr
 Allyn Elizabeth B, Henry G 156 Country Club Ln
 Ammon Doris A 352 Chestnut St
 Atwood Mavis Shaw 1 Ferndale Ave
 Baden Steel Bar & Bolt Corp 852 Big Sewickley Creek Rd
 Baierl Automotive 1649 Royal Oak Dr
 Bajek Robert A 300 Amsler Rd
 Barrientos Luis Felipe 1601 Franklin Fields Dr
 Baum Erika 517 Locust Place Apt 3
 Bemis Elizabeth, Thomas 523 Centennial Ave
 Benjamin Donald, Grace 4006 Scottish Rite Ct
 Best Ezra 1000 Masonic Dr 1313 Winter Walk Cir
 Blackburn Asso LP 509 Beaver St
 Bowers Charles F 506 Beaver Rd
 Bradel Helen M Est 1000 Masonic Dr
 Bremmer Lucy A 1000 Masonic Dr
 Brooks Virgil R 327 Thorne St
 Cardamone Judith A, Gertrude 523 Bank St
 Chambers Caleb M, Tara L 401 Trailside Dr
 Chapa 1712 Mt Nebo Rd Box 316
 Chutz Haley E, Mike 214 Dilworth Rd
 Cioci Cristal 710 Mcdonald St Apt 4
 Clemmensen Margaret L 410 Osborne Ln
 Conn William R, Marie N c/o 210 Weber Rd
 Connors Christopher P 123 Deer Valy Dr
 Cook Gladys S 117 Shaffer Rd
 Cornelius Alice C 912 Sewickley Hts Dr
 Cullins Barry W 647 Grove St
 Dale Property Service 445 Ft Pitt Blvd
 Dandrea Gabriel A III 217 Kenney Dr
 Dean David A 1649 Royal Oak Dr
 Dean Witter Reynold 776 Ohio River Blvd
 Degore Norman Est 728 Washington St
 Delany James P, Donna J 2384c Rochester Rd
 Destein D 2103 Masonic Dr
 Eden Anne 203 Forest Edge Dr
 Ek Valore LLC 625 East Dr
 Eles Susan S 515 Maple Ln
 Ericson Garth, Leah 320 Ohio River Blvd Apt A
 Ester James Ronald 822 Ohio River Blvd
 Farnan John 1503 Smt Ln
 Findley Jennifer, Gregg 1885 Persimmon Rd
 Gallo Charlotte E 1000 Masonic Dr
 George Diane W 307 Highland Ln
 Gott Mary Elizabeth 217 1/2 Pine Rd
 Gott Nicholas Hays 206 Little Hollow Dr
 Goubeaud Dorothy RR 3
 Greco Betty A 152 Kenney Dr
 Henry Phillip R 302 Ohio River Blvd
 Hill Sharon A 112 Beaver Creek Ct
 Hollaway Randy 1725 Locust Rd
 Holman John Alan III, Mary E 101 Chateau Ct
 Hopkins Henry Box 144 Rd 3 Campmeeting Rd
 Ibanez Maria C 1601 Franklin Fields Dr
 Johnson Derrick E, Lisa P 202 Pilgrim Dr
 Johnson Raymond M, Lois N 100 Burdine Dr
 Jones Frederick 518 Centennial Ave
 Kachinko Theresa F 2 Linda Vista Rd
 Kargacos Elizabeth, Andrew 458 Maple Ln
 Kendrick Cynthia P Windfall Blackburn Rd
 Kennedy Jemima W 421 Chestnut Rd
 Killick Inc 603 Davis Ln
 Kokos Jonathan Ira 776 Ohio River Blvd
 Korczyk George W, Donna M 848 Thorn St Apt 82
 Landt Judith 352 Chestnut St
 Larson Edward G 2265 Montgomery Rd
 Lawton Geraldine S Est 126 High Point Rd
 Lazarotta Margaret Ann, Samuel 518 Locust Pl
 Lee Robert H 321 Thorn St
 Lehman Mary K 222 Cypress Knoll Dr
 Lehmann Mary K 222 Cypress Knoll Dr
 Lennon Howell LLC 11 Blackburn Rd
 Luggett Pamela, Luke E 1010 Mt Nebo Rd
 Lykos Janet Tr Ua 03-Nov-94 132 Sebago Lake Dr
 Marchman Nathaniel 339 Little St
 Markel Margaret L 118 Alcott Dr
 Massi Carl C 428 Walnut St
 Maust William E 327 Thorne St
 Maydak John c/o Sonja S Maydak 316 Chestnut St Fl 2
 Mccarthy Elizabeth H, Thomas J 12 Bradshaw Dr
 Mcomonagle Thomas E, Joann 316 Beaver St Apt 2
 Meanor Norman 765 Tennessee Ave
 Micklos Dolores C 211 Linda Vista Rd, Apt 3
 Miller Patricia 2 Linda Vista Rd
 Modern Transp Svcs 2605 Nicholson Rd Ste 301
 Morris Anna 68 Pacer Dr
 Muders Harry P Sr 102 Weber Rd Ext
 Murugesan Sanjay G 1724 Dawn Dr
 Mussman Richard E 377 Magee Rd
 Nee John F, Sarah, Robert M 838 Thorn St Apt 34
 Northstar Oil & Gas Corp PO Box 168
 Pflugh Joanne 136 S Mccoy Place
 Pgh Anesthesia Asso 1 Winterberry Ln
 Pintado Brett A 312 Laurel Oak Dr
 Pool Builders Inc 191 Mount Nebo Rd
 Prus Brandon D 1759 Big Sewickley Creek Rd
 Quivers Micah S 124 Sewickley Ridge Cir
 Randazzo Margaret J 1607 Carriage Ln
 Reilly William W 624 Locust Place
 Ribar Paul 151 Ferndale Ave
 Richardson Emma 901 Nevin Ave

Ross Caroline C, Gerald J 502 Rabbit Hill
 Rowland Craig A PO Box 500
 Sabol Charleen 2528 Nicholas Rd
 Sepia Associates LLC 18 Highview Dr
 Smith Annie Mae 619 Straight St
 Smith Deborah 1136 Big Sewickley Creek Rd
 Spatz Richard E 316 Woodland Rd
 Studenski S 321 Thorn St
 Suskiewicz Henry A 525 Locust Pl
 Swartz Frank T, Mary E 2209 Masonic Dr
 Transportation Mgmt Svcs 110 Lenzner Ct
 Walker Lewis 119 Woodlawn Rd
 Waller Rachael 318 Sprout Way
 Weil Gwynlynn T 1045 Magee Rd
 Wenk Bonnie L 64 Pacer Dr
 Whiteside Joseph J 119 Segago Lake Dr
 Wiebe Heather A 139 Pilgrim Dr
 Wilcock Catherine 3042 Scottish Rite Ln
 William P J 321 Blossom Ln
 Williams Nathaline 339 Little St
 Worldwide Express 2100 Georgetown Dr Ste 101
 Young Betty S c/o Deborah A Grimes 312 Ritter Rd S
 Young Marguerite 201 Grant St Linden Pl Apt 401

Sharpsburg Pa 15215

Back Street Bar & Grill 124 13th St
 Duray John 1330 Middle St
 Eckert William F 103 Western Ave Apt E
 Galordi Gregory V 1722 Main St
 Kulpa Edward, Frank 1000 Clay St
 Noullet Edward 126 22nd St
 Quinn Alice 114 Virginia Ave
 Ritter Rebecca F, Gary R 134 Middle St
 Suppers Bernard, Barbara 1847 Noble St
 Veltri Emelina 326 10th St
 Zenith Painting Co 104 4th St

South Park Pa 15129

Barrett Stephen 1021 Old Post Rd
 Beck Gogolski & Coine 4008 Squires Manor Ln
 Bradley Joseph Jr 2525a Grove Rd
 Buckholt Margaret M 1711 Queens Dr
 Byrne James Patrick PO Box 390
 Campbell Inez 3605 Edgewood St
 Cheronitz Jon 2020 Stoltz Rd
 Davis Jason A 6504 Peach Aly
 Eley Ancia 3110 Southern Dr
 Emanuel Cynthia 1700 Patrick Pl Apt 207
 Ferro Giuseppe C 3105 Brownsville Rd Ext
 Fournier Dolores A 1021 Old Post Rd
 Freeman Shantae 2904 Overhill St
 Freeman Shantae R 2907 Overhill St
 Gohacki Donna R c/o Martin J Gohacki 6374 Crestview Dr
 Hopkins Thomas J, Mary R 2069 Alberta Dr
 Kirsch Norman B, Norman B III, Laurie 3101 Piney Bluff Dr
 Lenik R S, D J 1961 Kirkby Dr
 Madden Sherley G 1519 Annette Ave
 McClellan Nellie J 3804 A Middle Aly
 Moyer Sidney C 6485 Simmons Av
 Patterson Deanna L 3058 Amy Dr
 Salas Lidiette PO Box 105
 Slifko John H, Jean 5413 Pleasant St
 Smith Paul 987 Westchester Rd

Springdale Pa 15144

Alexander Rose 132 James St
 Capellman Jeffery D 367 Orchard St
 Clark Josephine, Wade W 723 Railroad St
 Duffer Sandra Lee 431 Marion Ave
 Duris M William 510 Colfax
 Haerich Elizabeth, Fred 124 Rachel St
 Kubaska Richard, Jessie 207 James St
 Lubresky Walter 915 Pittsburgh St
 Mastrotonaco Monica M 529 Garfield St
 Meinert Janet J 436 Ridge Ave
 Minich Vickie 412 Washington St
 Murray Emily L 445 Walnut St Apt 1
 Selzer Sharilyn M, Bernard F 205 Ctr St
 Smith Mera J 849 Willow St
 Vincent Robert L, Joan 224 Butler St Unit 5
 Winfield Benjamin R 331 Maxwell Ave
 Young Robert L, Helen M 904 Butler Rd
 Young Robert L, Helen M 1009 Butler Rd

Sturgeon, Pa 15082

Ulanosky Andrew PO Box 146

Sutersville Pa 15083

Boes Hazel E RR 1 Box 225
 Burke Barbara L, Robert J 608 1st Ave
 Mikolies Charles 128 Charles St PO Box 333
 Zowacki Rose M PO Box 344

Tarentum Pa 15084

A Plus Auto Mall dba A Plus Auto Mall 417 W 7th Ave
 Allegheny Valley Invest 312 E 6th Ave
 Andrews Damian W 41 Crestview Dr
 Antoon Constance F, Michael S 635 E 2nd Ave #2
 Begolly Emerson W, Sylvia C 500 E 2nd Ave
 Benecki David J 801 Crystal View Dr
 Bonazza Bo P 11 Fiddlers Green Ln
 Carter Crystal 102 W 9th Ave
 Coffman Marcella R, Joseph H 409 E 9th Ave

Colton Frank R 203 Mckrell Rd
 Crilley Michael J 246 W 7th Ave Rear
 Davis Kenneth, Anna R 241 W 9th Ave
 Davison Shirley 8-H Golden Towers 2nd St
 Destination Wellness 556 Pittsburgh Mills Cir
 Devlin Pointe Apts 1430 Sandstone Dr
 Elais John 132 Davidson St
 Fultz James E Jr 523 Mason Rd
 Jones Lillian 297 Duke Dr
 Kiral Patricia A 122 E 8th Ave
 Makuta Joseph E Jr RR 4 Box 60
 Malecki Donald E RR 3 Box 147b
 Martz Tessie 8-H Golden Towers 2nd St
 MB Ind Equip Inc PO Box 14
 Mcnabb Ivy M 5 E 10th Ave
 Mele Jessica 326 E 9th Ave
 Mialki Russell D 1112 Ctr St
 Nolan Sean C 403 W 8th Ave
 Pajer Michael C 1623 Days Run Rd
 Pifer Lanny E 500 E 8th Ave
 Portka Walter 328 E 9th Ave
 Pracko Emil 423 W 9th Ave
 Raimond Evelyn 210 W 10th Ave
 Schottenheimer Linda 318 W 7th Ave
 Schuller Rudolph Jr 245 1/2 W 7th Ave
 Shank Edith 407 Mason Rd
 Sobr Nicholas, Cheryl 151 Fairfield Rd
 Sustar Chelsea D 1754 Saxonburg Blvd Unit E
 Vunora Elverda 996 E St
 Vunora Patricia 245 W 7th Ave
 Wargo Eugene A 311 W 8th Ave
 Whitman Jamie 1078 Sun Mine Rd

Turtle Creek Pa 15145

Bloom Helen 59 Boone Dr Apt G
 Bock Irene C, Joseph 2038 Monroeville Rd
 Brown Kathleen M 561 Brown Ave
 Case Mariann 59 Boone Dr Apt G
 Chisco Damien 82 C Harper St
 Cipa Gregory M 629 George St
 Closson Viola 1317 1/2 Airbrake Ave
 Detwiler Janice 800 Elsie St Rehabilitation Ctr
 Eles Gilbert R Jr, Mark C, Carl W PO Box 307
 Evanstabee Kristina Apt 3c 333 Charles St
 Fairish Peter J 231 Miller St
 Fiolas Automotive Service 295 Penn Ave
 Fortwangler Kristina 1515 Oak Ave Ext
 Fries Veronica N, James F 187 Valy Park Dr
 Harper Rachel I 225 Ohio T
 Jenkins Thomas 606 West Ct
 Jordan Patricia 1607 Lynn Ave
 Jordan Stephen 523 Locust St
 Jos F Elder Son Inc 932 Penn Ave A
 Kaufman Mary L 561 Brown Ave
 Keister Helen M 520 James St
 Kennedy William J 117 Watson Dr C
 Lawther Helen, John 501 Penn Ave Apt 4
 Marrone Mary 517 Locust St
 McClain Frances 123 Hamilton Ave
 Mccown Virginia L 605 Brown Ave
 Mccreary Alice L 151 Valy Park Dr
 Miles Helen 1422 Lynn Ave
 Oneal Vernon 1513 Maple Ave
 Palat Scott 326 Brown Ave
 Peterson Robert, Susan 102 Kline Ave
 Pistella Cynthia M 101 A Lucinda Dr
 Priselac David 1109 Maple Ave
 Prosser Robert R, Phyllis 677 Larimer Ave
 Robertson Margaret Box 53 RD2
 Rourke Timothy R 802 Thompson St
 Rutter Arthur, Emma 438 Church St
 Ryderr Roma M 123 Hamilton Ave
 Sangelo Dennis, Annie 53 E Boone Dr
 Sauer Virginia L 205 Hamilton Ave
 Siller Mary 829 Maple Ave #3
 Stanks Mildred, John RD 2 Box 239
 Toth Paul V c/o Christina Mcvey Jones 1632 Cedar Ave
 Weister Emma L Est 43a Hall Dr
 Wikberg Marie E 1502 Maple Ave

Verona Pa 15147

Aivaliotis Aristotle George 519 2nd St
 Bainbridge Anna M 1412 White Oak Dr
 Bakes Antoinette M, Genevieve, George E 309 Pennsylvania Ave
 Bell Mildred, John 6106 Verona Rd
 Bennett Gary A, Earl 7157 Shannon Rd
 Bennett Paula L 718 Herron Ave
 Bigenho Robert J 5841 Saltsburg Rd
 Bishop Judith A 161 Greenview Dr
 Bruce T Conley Inc 100 Sandy Creek Rd
 Cafe Naples Inc 148 Allegheny River Blvd
 Capozzoli Joseph P 547 Springwood Dr
 Carlisle Charles R 2203 Gdn Dr
 Carter Harry A 231 Hulton Rd
 Cook Gary 532 Mary St
 Cooper Thomas E 171 Woodlands Dr
 Curry Christopher I 302 South Ave
 Demeo Samuel A 1429 Elliott St
 Dipaolo William 6041 Dewayne Dr
 Disalvatore Katherine A, John A 543 E Railrd Ave
 Doak William 6462 Poketa Rd 1
 Drabicki Clara 619 3rd Ave

Driscoll George T 6738 W Barivista Dr
 Elliott Walter 2113 Alc Dr
 Ewart Martha 116 Ashley Dr
 Gainey Chauncey 5326 Verona Rd
 Gardner Martha W RD 1 S Verona
 Geyer William 149 Foxchase Dr
 Gillis Julie S 415 Ctr Ave
 Gorun Cornell J 427 South Ave
 Granata Mary A 7865 Mark Dr
 Green Helen M 140 Saint Rose Dr
 Green Joseph A 638 Church St
 Haftl Carl c/o Sara Haftl 724 6th St
 Hagberg Elroy C 2111 Alc Dr
 Haley Ruth 117 Parkwood Dr
 Hampton Carolyn 7708 Mark Dr
 Heinz Susan 6066 Bolte Dr
 Herwatic Joseph 1960 Eastern Ave
 Irby Andrea 582 W Railrd Ave
 Jiggetts Julius Jr, Thelma 309 5th St Ext
 Johnson Sims Contessa 6231 Lowell Dr
 Johnston Ethel M 1321 Whiteoak Dr
 Joseph James Est 6118 Verona Rd
 Kaye Michael 724 Elm Dr
 Kearns Nellie 6460 Leechburg Rd Apt A114
 Ketzan Katalin 3 Partridge Ct
 Klein Jill 5551 Ziegler Rd
 Kmetz Lucille R 5350 Saltsburg Rd Apt 330
 Lambright Micaiah D 6519 Cloverleaf Rd
 Lawson Jewell L Est 1330 Barbara Dr
 Lowe Annie 5426 3rd St
 Lubatti Gene 751 Allegheny River Blvd
 Luffey Elizabeth 6462 Poketa Rd 1
 Macaulay Donald II 152 Ctney Dr
 Madden Kenneth J 134 W Minster Dr
 Mastrogiacono Albert V 306 James St
 Mccall John L 736 6th St
 Mccann Anthony M, Edith M 5501 Verona Rd 302
 Mcclelland Michael 1144 Hulton Rd
 Mcconnaughey Paul 5350 Saltsburg Rd Apt 126
 Mestek Sarah A 413 Penn St
 Mileski Thomas, Anna F 716 Athletic Ave
 Milo Reto E 217 Sunview Dr
 Morgan Stephen 918 Ctr Ave
 Morsillo Rose 1429 Elliott St
 Mosakowski Stella H 1137 Ctr Ave
 Nichols Leann c/o Judith Bishop 161 Greenview Dr
 Pankake Michael 512 1st St
 Perhoic Joseph Jr 723 Bessemer St RR 2
 Peters Charles J 5732 Brinley Dr
 Poindexter George Jr 8037 Mount Carmel Rd
 Polliard James R Sr, Jane 1699 Kirk Dr
 Prenter Jacqueline 7780 E Fitzsimmons St
 Prososky Selma Mae, Dolores 250 Suncrest Dr
 Raucci Jean 133 Hulton Rd
 Reinstein William C 5411 Bower Ave
 Reiter Sheet Metal Inc PO Box 15
 Reto Thomas M 217 Sunview Dr
 Richburg Alex PO Box 281 Eastern D
 Robert D Allen Irrv Uad 03/13/1997 121 Dalecrest Rd
 Sampson Marjorie L 500 Rte 909
 Sandycreek Inn 4813 Verona Rd
 Sawchak Michelina 154 Shannon Hts Dr
 Schroeder Jeannine Renee 640 Church St
 Simoni Carol F 100 Sandy Creek Rd
 Smith James 719 Hamil Rd
 Stanckiffe Harold 440 W Railrd Ave 2nd Fl
 Stotler Patricia Est 474 Union St Fl 2nd
 Studner Suzanne A, Helen 817 5th St
 Stypula Sylvia B 5350 Saltsburg Rd Apt 224
 Sugden James 790 Old Coal Hollow Rd
 Thompson Sandra K, Floyd L 8219 Chaske St
 Tihey Richard D 856 1st St
 Tominello Mina Est 6460 Leechburg Rd Apt 207
 Tuttle Louise 7 Winding Way
 Vaccarello Helen 5860 Saltsburg Rd
 Vershaw Susan 6066 Bolte Dr
 Vetter Ruth P 933 Hulton Rd
 Warne John C Est 322 James St
 Weaver Vernon J RD 1 S Verona
 Wehmer Charles R, Joyce 341 Golden Gate Dr
 Wike Kenneth L Jr, Bernadette 6066 Bolte Dr
 Young Marilyn A 280 Coal Hollow Rd
 Zengara Dennis 668 3rd Ave
 Zimmerman Frances L Est 713 Maple St
 Zummo James V, Frances 104 Gernert Dr

Warrendale Pa 15086

AE Corporate 150 Thorn Hill Rd
 Ann Abel Deborah c/o Renal Solutions Inc c/o Dave Haffner 770 Comm Dr Ste 101
 Bell Deanne M American Eagle Outfitters Inc 150 Thorn Hill Rd
 Berry Alicia 2140 Woodland Rd
 Ctr Systems 555 Keystone Dr
 Cutler Hammer Engineering Svcs 130 Commonwealth Dr
 Fire Fighter Sales & Svc 791 Commonwealth Dr
 Gentiva Health Svcs 178 Thorn Hill Rd
 Goettler Candice M, James P 153 Maple Rd
 Herion USA 176 Thorn Hill Rd
 Lang Elmer PO Box 5
 Marconi Acquisition Corp 3000 Marconi Dr
 Robinson Elsie M, Robbie, Rodney, Tawnya PO Box 2069
 Team Transport Inc PO Box 397
 Vector Security 100 Allegheny Dr Ste 200

West Elizabeth Pa 15088

All Crane Rental of Pa LLC Rt 837 PO Box 505
 Douglas Donna 602 Border St
 Miller Merl 602 Border St
 Thomas Gary W, Gary RR 1

West Homestead Pa 15120

Balistere Vincent J, Barbara L 3419 Pine Wood Dr
 Bober Helen M 1362 Edgewood Dr
 Davis Barbara 1362 Edgewood Dr
 Dilorio Joe Auto Body 101 W 7th Ave
 Featherman Agnes D 201 W 8th Ave
 Koval Mary Est 534 W 7th Ave Apt 2
 Selai Andrew 1323 Overdale Dr
 Smith Agnes M 201 W 8th Ave
 Walter Katherine 1356 Edgewood Dr
 Wampler Mary Lou 226 W 9th Ave Apt 1

West Mifflin Pa 15122

Air Methods Inc 4001 Clairton Rd
 Andrews Ruth O 1800 Clairton Rd
 Aqua Toy Store c/o Anthony Holdings 2 Allegheny Co Airt
 Bell William H 19 G Midway Dr
 Bilski Mary M 1835 Omar St
 Bolar David 213 Lewis Run Rd
 Brawdy Jason D 2701 Glenny Ln
 Brier Helen 598 Randall St
 Buko Anne 644 Shadyside Dr
 Burgy Richard E 940 Thompson Run Rd
 Copart 526 Thompson Run Rd
 Crevar Michael 1513 Maryland Ave
 Dainty Richard Patrick 212 Martin St
 Davis Rhonda V 275 Millport Rd
 Diana Anna 7218 Church
 Donaldson Mariam M 1150 Thompson Run Rd
 Drozdek Samantha 251 Utah Ave
 Dugan Eleanor F 22 Penzel Apartments
 Dupree Madeline 25d Midway Dr
 El George 3317 Outlook Dr
 Fekety Elizabeth, Kenneth 3536 Lebanon Church Rd
 Fekety Sandra Lee 3536 Lebanon Church Rd
 Fike Robert W 4817 Ball Ave
 Frankovich Matilda T 243 Mellon St
 Galati Christina 514 Nordeen Dr
 Garrgan Carrie 337 Coal Rd
 Gastrock Franklin, Hazel 287 Utah Duquesne
 Gray Betty J 4830 Brierly Dr E
 Grimm John A 153 Shara Dr
 Guadagnolo Elvira Est 211 Shaker Dr
 Hart Chester A 630 Kenny St
 Hoffman Walter Jr, Alberta L c/o Karen Shea 459 Diller Ave
 Hofmeister Jane S, John C 4728 Poplar St
 Hogue Margaret 25d Midway Dr
 Incagliato Frank, Donna RFD 1 Bellwood Rd
 Incagliato Sally RFD 1 Bellwood Rd
 Jarecki Carly Marie 1402 Village Ln
 Jefferson Medical Im 925 Irwin Run Rd
 Kadish Irene 701 Beech St
 Karichko Roberta V 4911 Seneca Ct
 Kaska Josh 140 Maryland Ave
 Keeler John D 4504 Roberts St
 Krek Elijah J 4805 Clover Ln
 Larish Dorothy J 4830 Poplar St
 Lester William 388 Utah Ave
 Linn Celesta H 1308 Lower Bull Run Rd
 Lostia Irene 388 Utah Ave
 Lumbantoruan Saur 506 Grandview Av
 Malinowski Paul F 3567 Mountain View Dr Apt 117
 Malloy James 243 Utah Ave
 Mattis Anna S 4216 Outlook Dr
 Meggett Virginia 31n Midway Dr
 Meyer Mary 744 Hazel St
 Mient Irene 512 N Lewis Run Rd
 Milton Sharon D 35 D Midway Dr
 Moore Julia 3233 Garfield Ave
 More Emery 463 Diller Ave
 Myers Josephine 124 Polk Ave
 Neu Maurice G 3617 Brinway Dr
 Nickolls Lisa 3407 Garfld Ave
 Novich Ronald S 158 Maryland Ave
 Nuckels Geraldine, Earl 216 Hazel St
 Olsavsky Florence, George 3625 Cherry St
 Parkinson Kathleen H 4009 Fleetwood Dr
 Pestrisko John S 240 Thistle Dr
 Petras Denise 243 Mellon St
 Price Shirley M, Carl D 1729 Morton Ave
 Pryor Kerry Anne 260 Bluemont Dr
 Quiznos 2033 Lebanon Church Rd
 Rider Mark D 1738 Highland Ave
 Ritmanich Anthony 233 Utah Ave
 Robinson Gerald R 2602 New England Rd
 Rodkey Shawn 800 Park Ave
 Romaine Lightfoot & Fiolas Automo PO Box 3
 Rubright Mary c/o Roberta Ververka 110 Lutz Ln
 Rusnak George M 409 Lisa Dr
 Sanburg Beatrice 500 N Lewis Run Rd Ste 111
 Saporito Mildred Est, Thomas 1917 Addison Ave
 Scarpino Gloria J, Vincent M 702 Commonwealth Ave
 Shields & Lesko PC 5055 Buttermilk Hollow Rd
 Shimko Loretta M 4941 Aspen St
 Snowdawe Kenneth W 4036 Lebanon Church Rd
 Stasch Catherine 104 Hampton Rd

Surratt Nettie 11 J Midway Dr
 Sutch Elizabeth S, Frank D 218 Bost Dr
 Tarczy Sophie E 1816 Maine Ave
 Terzich Nicholas 305 Lebanon Manor Dr
 Tkach Helen 3618 Cherry St
 Tolan Patrick, Anna M 150 Longvue Dr
 Toliver Jezreel 512 N Lewis Run Rd 341
 Troy Jeannette 3316 Duquense Ave
 Tucker Harry 837 Oak St
 Veney Helen 837 Oak St
 Verno H A 336 Meadowlark Ln
 Wallace Marceline Est 4 Marilyn Dr
 Ward Terry C, Sharon 801 School St
 Watkins Christopher, Rosalind 940 Thompson Run Rd
 Watson Virgie J 567 Lebanon Manor Dr
 White George R, Helen E 105 Glencoe Dr
 Williams John N 1048 Merion Dr
 Winkfield Lucille 23b Midway Dr
 Wolf Florence 4437 Camelia St

West View Pa 15229

Amanfo Yaw O 106 15th St Apt 108
 Caporusio Roberto 170 Hinkel Rd
 Geisler Marcella, Carol 440 Ctr Ave Apt 2b
 Kvatsak John Leo 158 Georgetown Ave
 Schwab Charles 214 Frankft Ave

Wexford Pa 15090

Ade Gregory W, Diane S 107 Lyndhurst Cir
 Adolfo Victor 135 Short Line Ln
 Albert Diane M 2205 Huntington Ct N
 Amer Lung Assoc Pennsylvania Ste 2104 11676 Perry Hwy
 Backstrom Brent E, Julie L 10585 Crest Rd
 Baierl Automotive 10430 Perry Hwy
 Baritat Elizabeth 337 Fox Meadow Dr
 Bateman Peter A 3053 Wexford Rd
 Behari Jaideep 285 Highview Cir
 Behavioral Insights 8500 Brooktree Rd Ste 319
 Beining Melinda A, Connie 120 Rowan Rd
 Brown Marvin O 9000 Christopher Wren Dr Apt 307
 Burns Matthew D, Stacey A 365 Twin Oak Dr
 Bursic David J 304 Wagon Wheel Trail
 CCP South Hills Pediatrics 11279 Perry Hwy Pine Ctr Ste 450
 Chapman Richard II 447 Gass Rd
 Codol Michael, Donna 2529 Riva Ridge Ct
 Cui Xiaohe 5313 Sutton Place Ext
 Cullers Janice K 276 Seasons Dr
 Cunningham Lee 315 Frey Dr
 Darcangelo Rqinie D 9111 Christopher Wren Dr
 Dixon Judith 404 Forest Trail Dr
 Dmg I LLC Gigliotti Properties 11279 Perry Hwy Ste 509
 Donnell Sara C 1603 Harewood Sq
 Dowiak Kelly 6000 Christopher Wren Dr Apt 101
 Ference John, June A 9971 Parkland Dr
 Fidelity Mgmt Trust 832 Hillcrest
 Fitzgerald Ashley 59 Longvue Ave
 Francie Stephen 502 Sherbrook Ct
 Georgiadis Gus P 221 Ash Ct
 Gerard Alma M 504 Indian Pine Ln
 Givens Adam L 603 Ashley Pl
 Halferty Carolyn 9863 Tomahawk Traile
 Healy Donald F 2508 Shadowbrook Dr
 Hill Robert J Apt 103 3000 Conifer Ct
 Howard Hanna Ins Svc 2100 Coorate Dr Ste 275
 Kass Gerji Debra 100 Rabold Dr
 Kaushik Neeraj 10272 Rinaman Rd
 Kemp Edward 9984 Parkland
 Kloss Virginia S, Alton G Hunter S Point 2573 A Grouse Ridge
 Kluge Jack 194 Swinderman Rd
 Koram Kwaku 10326 Ridgecrest Pointe
 La & Asso LLC 10523 Forest Hill Dr Unit 2B
 Lantzy Aef Erin, Alan 21005 Huntington Ct S
 Leahy Helen S, John F 116 Deerfield Dr
 Livezey Bradley 122 Hill Rd
 Londino Gregory A 2693 Timberglen Dr
 Marcouiller Robert J Sr 2584 Matterhorn Dr
 Microbac Labs Inc 2000 Coorate Ctr Dri
 Milbert Emma 80 Orchard View Rd
 Minton Julia 4000 Conifer Ct
 Moreno Connie 135 Short Line Ln
 Morris Eugene C 1223 Country Oak Dr
 Navarra Insurance Assocs Inc 16055 Perry Hwy
 Nexus Promotions 2512 Acorn Ct
 Novak Michael R, Marilyn L 2504 Shadowbrook Dr
 Nussbaum Joseph H, Gloria B 1373 Peninsula Cir
 Pelly Contracting 150 Lake Dr #103
 Pietrzynski Boleslaus Est 6400 Brooktree Ct Ste 150
 Pollock Engineering General Counsel or President 5500 Brooktree Rd Ste 200
 Posteraro Lauren 2510 Matterhorn Dr
 Quamco Inc PCC Specialty Products Attn Harold Tynes 11676 Perry Hwy
 Quantpro Inc PO Box 165
 Quivers Eric S 3000 Conifer Ct #119
 Ralph Gaudio MD Ltd Emp Pension Plan c/o Ongart Chuensumran MD 10025 Grubbs Rd
 Rees David L Sr RR 3
 Romano Alba A 10220 Country Manor Ln
 Salisbury Dorothy K 461 Pinkerton Rd
 Savvides Marios 506 Eagle Ct
 Shinn Elliott T 6200 Brooktree Ste 110
 Shukla Reena 10272 Rinaman Rd
 Shults Ford Wexford 10401 Perry Hwy
 Sommer Theodore L 2635 Fountain Hills Dr

Strutz Frank 140 Roscommon Rd PO Box 1171
 Swaminathan Vanitha 285 Highview Cir
 Szanto Albert 140 Roscommon Rd PO Box 1171
 Van Kirk John N 25618 Pheasant Run Rd
 Vecchio Garth V 2508 Shadowbrook
 Vertis Inc 11279 Perry Hwy Ste 503
 Voelker Patricia S, A F Jr 2508 Acorn Ct
 Wang Xiaoming 5313 Sutton Place Ext
 Weight Automotive Group Inc 11015 Rte 19
 Wilfong Carol RR 2
 Witman Anita D 2526 Matterhorn Dr
 Zabierowsky Judy 110 High Oak Dr

Whitaker Pa 15120

Collins Phyllis B 156 Hamilton St
 Kowalski Jas 229 Mifflin St
 Mcmangal Thomas 205 E 19th Ave

White Oak Pa 15131

Barone Anthony T, Theresa J 1606 Hill St
 Candelore Louis 1209 1/2 Monongahela Blvd
 Cheripka Ronald Sr, Ronald 3210 Turner St
 Chervenak Steven 1640 Fawcett Ave
 Chrysler Dodge of White Oak 1234 Long Run Rd
 Elash Deborah A 1942 Lincoln Way
 Gibson Richard G, Martha L 3612 Pond Way
 Haller Mary M 1700 Lower Heckman Rd
 Karen Martin Dba Martins Fruit Basket 1963 Lincoln Way
 Kelly Eleanor D 152 Royal Oak Dr
 Kelmar Margaret 2205 Cypress St
 Kuznicki Frances M, Robert C 1605 California Ave
 Lewis Sam 2902 Kelly
 Macdonald Richard 3511 Foster Rd
 Malloy H Est 213 Sunset Dr
 Mearaw John 3107 Capitol St
 Mcdonald Dan 2071 Thomas Dr
 Moller Michelle 1234 Long Run Rd
 Oakley Stephen J 110 Victoria Dr
 Simpson Donna J 1121 Ctr St Ext
 Skovrando Craig M 2100 Tomco Ln
 Studio 206 c/o Ronald or Staci 2622 Poinsetta Dr
 Swanson Wanda H 1407 California Ave
 Wallace Patricia I 1827 Hill St
 Walters Dana 2902 Kelly
 Welsh Thomas, Ruth 1809 Vermont Ave
 Wentroble Patricia L, William M 102 Sharp Rd
 West Penn AAA Tvl Agency 2001 Lincoln Way
 WRC Ind Sales Inc 1966 Lincoln Way #300

Wilkesburg Pa 15221

Bowyer Walter N Sr, Sarah 718 Ardmore Blvd
 Coleman John, Alice 1237 Marrow St
 Crawford Charla E 815 Pitt St
 Douglass Barbara L 2040 E Kendon Dr
 Favor Darol 1368 Marlboro Ave
 Ferrin Ellaine, James 743 E End Ave
 Gaskell William W, Ruth N 1421 Ctr St
 Gillyly Elizabeth J 206 Lenox Ave
 Glova Miron, Agnes 808 West St
 Hamilton James A 814 Penn Ave
 HRS Services 908 Ctr St
 Jackson Lettye P, Raymond 427 Ctr St
 Langbein Margaret Est 1300 Wood St
 Moore Dnelle S 1815 Penn Ave Apt 7
 Nelson Wayman 308 Kelly Ave
 Nisbet Robert, Laura 1420 Coal St
 Snowden William B 1717 Penn Ave Apt 720
 Williams Melissa 1300 Singer Place Apt 1

Wilmerding Pa 15148

AGL Enterprises 240 Wall Ave
 Bonney Owen J PO Box 224
 Evanovich Michael, Dorothy 371 Shady Ave
 Frydrych Edward 6 Locust St South
 Kerrigan Sean 413 Commerce St
 Lawther William 914 Airbrake Ave
 Maddox Kenneth 314 Commerce St
 Obrien Diane M, John J 206 Wall Ave
 Pathfinder Cu 201 Airbrake Ave
 Polojac Olga H 417 Herman Ave
 Prugar Michael 219 Kline Ave West
 Waite Matthew 426 Pennsylvania Ave

Armstrong County

Apollo Pa 15673

Davis Glenn P PO Box 435 North
 Heasley Violet Est PO Box 560 North
 Palmer Pearl 223 RR St N
 Shooting Robert PO Box 55 North
 Stewart Theodore R 223 RR St N

Cadogan Pa 16212

Boguslawski Adam PO Box 78
 Hika Stephen 238 Prospect Ave PO Box 161

Cowansville Pa 16218

ABC Surgical LLC 882 E Brady Rd
 Blackledge Kayla V 174 Watersonville Rd
 Four Seasons 2408 River Rd
 Hill Mary A RR 1
 Jambeth Invest E Brady Rd
 Mccaskill Wesley T 1401 SR 268
 Schermer Kirk D 845 Wattersonville Rd

Dayton Pa 16222

Cain Lois A PO Box 4
 Capizzi Margaruite 282 Washington Ave
 Cornish Van A II 554 Washington Ave Unit B
 Daniels Marling D, Karen 191 Chestnut Rd
 Hart Cathy S RD 1 Box 193
 Nichols D R 1129 SR 1028
 Trbovich Milka 237 Large Ave
 Young Michael E 391 SR 1041

Distant Pa 16223

Laborde Connie C, Lewis PO Box 132

Elderton Pa 15736

Applachian Well Service PO Box 286

Ford City Pa 16226

Anderson William H RR 3 Box 293b
 Andys Supermarket Inc 415 Armstrong St
 Bartony Kathleen Diane, Henry E 613 10th St
 Bower Ella T 1335 6th Ave
 Bowers Jefferey, Margaret 1027 7th Ave
 Butches Bargains Inc 502 Main St
 Coon Mary L 538 Neal Ave
 Cornish Van RFD 1 Box 27
 Crooked Creek Inn Inc Crooked Creek Dam Rd
 Danihel Diane K, Helen B, Richard D 2116 Pleasantview Dr
 Dillard Minnie E, Robert 408 5th St
 Eljer Inc 1301 Eljer Way
 Fijal Mary Ellen, Adolph 1204 3rd Ave
 Gaiser Jason D 435 4th Ave
 Gibson Marjorie G, Thomas 1112 5th Ave
 Heilman Florence A 1335 6th Ave
 Hidinger Elsie M RD 3 Box 20
 Hnatiow Mary A 718 5th Ave
 Home Robert D 1032 4th Ave
 Jackson Leroy 632 Ridge Ave
 Klimbowicz Thomas E 121 Geidel Rd
 Klingensmith Eleanor Z RD 3 PO Box 297
 Leard Robert 936 E 3rd Ave
 Livengood Harold C 1035 Main St
 Miller Megan 2005 Pleasantview Dr Apt 31
 Myers Albert F, Jessie 214 Piper Dr #5
 Odrey Katherine T, Nicholas G Piazza Apts 15 923 4th Ave Apt Y
 Ridley Walter A 308 Ford St Apt 3
 Riggie Mitchell T 563 Logansport Rd
 Robertson Gloria S, Scott V RR 1
 Sherrod Gayle 721 4th Ave
 Smith Ella 721 4th Ave
 Thompson Hazel E RD 3 Box 20
 Thompson John E 1323 4th Ave
 Tomasnich Andrew 615 13th St

Fordcliff Pa 16228

Bowser Lillian G, Fred L RD 2
 Knopic Debra M 625 Painter Ave

Freeport Pa 16229

Ayers Barbara E 162 Striker Rd
 Brestensky Louis A Jr 665 Freeport Rd
 Chodkowski Patrici 205 Fourth St
 Clayton John 52 Main St Apt 2
 Cloutman Leonard R 848 Freeport Rd
 Consentino Joseph 229 River Forest Dr
 Dedola Salvatore 111 Bobeat Lance
 Devlin Electric Inc 106 Brdview Dr
 Fair Jeffrey 887 Freeport Rd
 Gordon Thomas 105 Mckean Rd
 Herleman Laura A 22 Windercrest Ln
 Hill Carrie 205 Fourth St
 Kendall Agent Helen 8555 S Lewis Ave 150
 Kristofik Anna 109 Whitetail Ln
 Lindsay Thomas R 220 Iron Bridge Rd
 Linn Cynthia L 118 Locust Dr
 Majocha Sandra L 411 Riverside Dr Apt 503
 Mason Jonathan D 118 Settlers Ct
 Meckley Zelda c/o Harvey O Meckley 170 Old Pike Rd
 Medical Emergency Data Systems Inc 301 C Second St
 NGP Inc 202 Armstrong Dr Northpointe Industrial Park
 Reed Helen E 411 Riverside Dr Apt 509
 Smith William C 705 Freeport Rd
 Suran Ashleigh M, Barbara J 211 Buffalo St
 Suran Cassandra Leigh, Barbara J 211 Buffalo St
 Suran Barbara J PO Box 480
 Uptegraph Roberta E 231 Butternut Way

Kittanning Pa 16201

Allegheny Mineral Corpora PO Box 1022
 Anthony Ronald C RD 1 Box 239
 Avinash Aggarwal MD 401 Pine Hill Rd
 Bash Keith 705 North Mcean St
 Beck Margaret Kittanning Care Ctr RD 1 Box 27c Rte 422 East
 Belles William 1040 Wilson Ave
 Blystone Jennifer 119 6th St
 Bowser Kathleen M c/o Kathy A Samaj 396 Pony Farm Rd
 Brock John R 127 Rebecca St
 Bruce James E RD 5 Box 115
 Bruce Martha M 138 Queen St
 Catanzaro Matthew J 212 Oak Dr
 Cerutti Rebecca J RR 4
 Chamberlain Louis 321 N Mckean St
 Christie Zona L RR 4 Box 132a

Claypoole James J 330 Franklin Ave
 Cochran Deborah A, Douglas L 2142 Freeport Rd
 Crytzer Clarence W RD 5 Box 103
 Davenport Deborah D RR 7 Box 341
 Davidson Jean Marie RD 1 Box 191
 Dickey Betty L RR 3 Box 346
 Douglas William 409 Keystone Blvd
 Faber Helen M RR 1 Box 27c
 Fehl Linda D RD 4 Box 119
 Ferguson Robert E, Edna B Pat Desiderio 306 Campbell Dr
 Flick Bradley 725 Woodward Ave
 Ford James F Jr 350 Butler Rd
 Hahn Mary Gail 424 Highland Ave
 Helm Geraldine R, W S 511 Highland Ave
 Hileman Gary A 109 Meadow Ln
 Hockenberry Sondra L, Brent R 303 Rear Mckinley St
 Hooks Grace I Rte 3
 Hough Clifford L, Betty J 10 Butler Rd
 John Frederick L Sr, Frederick L 206 S Mckean St
 Keefer Derian D 180 Fox Hollow Rd
 Kirkwood Michael K 303 Ridge Ave
 Lemmon Evner M 1601 Orr Ave
 Mccullough Kenneth T 115 Queen St Apt C
 Mcilwain Jolene R RR 2 Box 227f
 Mckinley Florence, Judith 772 Cadogan Slate Lick Rd
 Mcmaster Bertha P Apt 3 100 N Grant Ave
 Mercy Primary Care PO Box 70
 Miller Hartman Inc 910 N Water St
 Mull Kay 308 Bluff St Rear
 Nolte Chevrolet 177 S Jefferson St
 Oldfield Sarah J 303 Ridge Ave
 Oliver David A RR 4
 Painter Russell E Sr, Oma 317 N Mckean St
 Pasekoff Doretta M 232 W High St
 Reesmans Auto Body 481 Iron Brg Rd
 Rosebud Mining Co 301 Market St
 Round Jeffrey A RR 4
 Ruppis Appliance 206 Butler Rd
 Scalise Susan M 424 Highland Ave
 Schuey James F 240 Cedar Dr
 Scrabot Eugene RR 8 Box 270
 Serbin Ann M RR 5 Box 378
 Shaffer Ruth M 214 Pine St Campell Manor
 Shotts Genevieve I, Rose M 195 1/2 Poplar St
 Smith Myrna E RR 6
 Snyder Armclar Gas Co PO Box 1022
 Stephenson Rosella A RR 2 383
 Stubrick Kenneth C RR 5 Box 348
 Sutton Timothy F, Connie M 245 Pleasant View Dr
 Toy Gregory Kevin 615 Ferne Dr
 Vega Rose Marie, Paul O R D & Saddle Club Rd
 Walker Motor Company 126 N Jefferson St
 Weary Carol A 424 Highland Ave
 White George C 1521 Johnston Ave
 Wiegel Marcy L Rivercliff Tr Annex 322 N Mckean St
 Wilson Lloyd E, Paul E 931 Wilson St
 Yeomans Michael, Julia E 309 Market St
 Zeigler Dennis W RR 3
 Zeiglere Ronald P RR 3 Box 336b
 Zimmerman Sara W PO Box 752

Leechburg Pa 15656

Albertson Florence K, John Jr 523 Wills Ln
 Bogany Robert L, Mary 133 1/2 Siberian Ave
 Camp James H RR 1 Box 245
 Carter John C 6481 Shearsburg Rd
 Claypool Richard R 329 Anderson Ave
 Dodd Sarah V RR 2 Box 1507
 Family Wellness Center dba James A Humphrey 1181 SR 356
 Filer David B c/o Brian Scott PO Box 145
 Fryer Robert 86 3rd St
 Golier Anna 167 Church Rd
 Gruber Daniel 371 Pleasant Hill Rd
 Hagins Charles C 150 Lois Ln
 Hallam Sandra J 27 Stitt Ave
 Hilltop Services RD 5 Box 1267 Rt 66
 Iellimo Jeffery R 63 Siberian Ave
 Jarrod Kuchars 2052 Lucesco Rd
 Lasko Travis J 566 Spang Ave
 Mcfall Paula L, Dennis 5883 Rte 356
 McGinnis Mary Ann 1489 White Cloud Rd
 Miskinis Rena V RR 5 Box 970
 Mozga Margaret 57 Siberian Ave
 Nationwide c/o Bouchat Agency 2114 Freeport Rd
 Orr Nyle E 127 1/2 Lincoln Ave
 Paprocki Cora S 1816 SR 356
 Pezzana Gertrude 86 3rd St
 Parsaric Joseph J 981 Pleasant Hill Rd
 Porter Robert H Pine Camp Rd
 Ravetto Joseph L 366 Penn Ave
 Shaner Robert 603 Market St
 Shick Raymond, Carol 4250 Melwood Rd
 Stegner Howard, Ruth D RR 4 Box 485
 Thompson Tina 1960 SR 356

Manorville Pa 16238

Armrose Edith M Box 62 Railroad St
 Lefchik William R PO Box 144
 Manorville Development Corp PO Box 189
 Ridenour Albert B PO Box 226
 Smith Cathy A Box 185 Water St
 Snyder Richard P 802 Water St

McGrann Pa 16236

Farester David S PO Box 27
Kensky William PO Box 159
Mores Sandra J 117 School St PO Box 103
Phillips Leone PO Box 64

Parker Pa 16049

Caldwell Linda S 121 Easy St
Germain Bernadette A 103 Seward St
Hagan Jeffrey N RR 3 Box 212
Henry Cathy D 2481 Rt 368
Hillard Charles F, Jean E RD 2 Box 50
Perry Mary E 339 Hagentown Rd
Roessing Elizabeth PO Box 323
Schnell Kathleen 2010 Rt 368
Wassum David R RR 2 43

Rural Valley Pa 16249

Arbuckle Celia A PO Box 415
Calle Jose L RR 1
Hall Mae Box 155
McCullough Miriam A, M M c/o B&E Inc RR 31
Swineford William V 249 SR 2006

Sagamore Pa 16250

Prusasky Edward E 341 8th St
Troutman George M PO Box 42

Templeton Pa 16259

Adams Donald P RR 2
Brust Effie RR 2
Powell Lisa L RR 1
Sharrer Dominic 198 Anderson Rd

Worthington Pa 16262

Aztat LLC dba Z Mart Box 1025 Rte 422 East
Brown Kathy 127 Torry Ireland Rd
Bureau Lauren L 152 Beagle Clib Rd
Forester Florence 127 Torry Ireland Rd
Guminey Bryan 1297 Butler Rd
Hartman Edwin 1010 Craigsville Rd
Kohnle Clara 120 Lakeside Dr

Yatesboro Pa 16263

Cosgrov Marilyn Ann 269 Maple St

Beaver County**Aliquippa Pa 15001**

Adelsberg Kevin 404 Crum Lynne Rd
AKA Arrow Teminals LP 150 Pleasant Dr Ste 200
Anderson Henry, Mattie 243 Spaulding St
Andres Mary 344 Beaver Ave
Antonio Mary L 1811 Wade St Ext
Anzio Maria 1046 Irwin St
Ayers Kathleen A 2345 Brodhead Rd
Bargerstock George, F E RR 3 Box 384
Baron Rebecca, Robert 605 Grand Ave
Battalini Joe 1214 Wade St
Behrle James E, Diana M 134 Christy Dr
Belatcha Lucille 2073 Brodhead Rd
Boucher Elden R 4439 SR 151
Brinza Christina L 2216 Brodhead Rd
Brougher Michael K 101 Raccoon Creek Rd
Bumgardner Shawn A RR 3 Box 370
Burton Rosie 143 Monroe St PO Box 461
Butler Jeff R 1696 Mercer St
Capaldi Francis 1612 Irwin St
Chags Restaurant & Cater 3146 Brodhead Rd
Chetlin Jeffrey D DDS 1001 20th St
Clements Umberto E 107 Monahan St
Club Car Inc 216 Pleasant Dr
Conlon Jane H, Kevin 3347 Brodhead Rd Apt 7d
Cook Brian 337 Linmar Ter
Cosby Bessie M 751 Griffith St
Crowe Kristin L, Sharon 1311 Sunset Ave
Cvetichan Daniel, Ellen RR 2 Box 76 1/2
Davis James 106 Patterson Ave
Delgreco Vicki M 219 Princeton Dr
Delguzzo Antonia 220 Jarvis St
Delmonte Kylee 99 Whitehall Ave
Dents Damien Lamont 1307 Boundary St
Desantis James A 1623 Davidson St
Deveney Shaun H, John H 4302 Beverly Dr
Dinello Frances Est, Albert 109 Hopwell
Divito Michael D 1303 Wade St
Dixon Judy c/o Florida Loan Dis Trus 4000 Industrial Blvd
Domitrovich Wilhelmina, Nicholas R 17 High
Evans Donald 401 Sheffield Ave
Federal Home Loan Mortgage 4000 Industrial Blvd
Flowerserve c/o TCI 216 Pleasant Dr
Fox Patricia 401 Harper Rd
Frazier Frank 142 Temple
Frederick Michael J 160 Baker St
Freeman Joe 1010 Irwin St
Friend Douglas W, Edwin D 106 Bridget St
Gaines Vivian RR2 Box 532
Garabedian Marilyn D 1350 Lindberg Ave
Gardlik Katherine M 113 Waugaman St
Garner Willie B 1339 Green St
Genes Mary E 335 Linmar Ter
Gentile Dorothy J, Anthony W 3196 N Brodhead Rd
Geo Romantine Albert 241 Beaver Ave
Gileot Michael J 1821 Irwin St
Global Material Svcs LLC 150 Pleasant Dr Ste 200
Glovier Clarence J, Thomas C 113 Cardiff Dr
Gray Ruby 208 4th Ave
Green Mary L 159 6th Ave
Gurchak Kevin, Diane 2221 Neish Ave
Gutowski Irene Kvatsak Trt 1298 Airport Rd
Hall Marie 105 Lantern Ln
Hill Walter C III 1516 Kennedy Blvd
Hodge Mary A 2905 Kane Rd
Hudson Ivan G, John 1043 Wade St
Ingram Louise 773 Griffith St
Jackson Rashaan, Robert 305 Wyke St
Jackson Irene 401 Sheffield Ave
Jeter Barth 243 Spaulding St
Jolliffe Lucille M Est, C 831 22nd St
Jones Helen M 715 Monaca Rd
Kalamas Eugenia 78 Sheffield
Kalenak Alexander Eric 173 Richard Dr
Kastler Shane 644 Golf Course Rd
Katrappa Angelo R, Rose 309 Park
Kearns Catherine 893 SR 18
Kennedy Dana 225 Smith Rd
Kiliany Robert Edward 2339 Ritchie St
Kraus John N Est 200 Diamond St
Kravitch Machine Co 4148 Rte 151
Krnaich Mitchell A 123 Ingles St
Krotec Joseph J 1720 Pierce St
Kubanda John Jr, John 1019 Maine Ave
Lapceovich Nick, M 3109 Ridge Ave
Lawrella Ida Mae 401 Harper Rd
Lee Zetta R 757 Griffith St
Lejeune Alma 800 SR 18
Lewis Leona, Roy 1718 Vanburen St
Link National 400 Corporation Dr
Litton Loan Servicing 400 Corporation Dr
Longo Dominic 1021 Duke St
Mandalakas Lambrine Apostolo 1041 Sweet Brier Dr
Mcbride Virginia A 2104 Forge Dr
Mccallum Carrie 265 Hopewell Ave
Mclaughlin Ophelia 224 Wykes St
Mcennie James J 134 Sawyer Dr
Mesko Karen 2415 Marion St
Metalwerks PMD Inc 401 Steel St
Michael Motors 2637 Brodhead Rd
Mike William N, Isabel 155 W Shaffer Rd
Miklos Elizabeth 1515 Elgin St
Milinkovich Mary 213 Highland Ave
Milligan Sam 130 Parrish Rd
Morris Mary L 374 Linmar Ter
Morrow Deloris PO Box 339
Morrow Jimmy 117 Carroll St Apt B
Murdoch Christy 98 Figley Ave
Muscovich Vada PO Box 339
Mustach Lillian J 613 Allegheny Ave
Nadzam Marianne PO Box 1194
Nanasi Edward J, Olga Harris 2373 Hospital Dr
National Link 400 Corporation Dr
Neighborhood Legal S 266 Franklin Ave
Normile Catherine 160 Oliver St
Perry Timothy L 2111 Lynwood Dr
Pinkney Clyde A, Wayne L, Genevia 706 Davis St
Pittavino Maria R 111 Brookhaven Dr
Poola Samuel T 177 Calhoun Rd
Premiere Asset Svcs 1108 Main St
Ramey Johnnie M 434 Franklin Ave Apt 310
Rash Garrett H, Sue W 1013 Lexington Dr
Robinson Lyonel 650 Monaca Rd
Rodden Rosemarie 1021 Duke St
Ross Carmella Est 124 1st Ave
Salmon Alfreda, Hazel 133 3rd Ave
Salyers Mary Ann 644 Golf Course Rd
Scheetz Conrad L 2329 Mill St
Scott Blanche 202 Todd St
Seidler Shirley 117 Carroll St Apt B
Service Link Main CDA 4000 Industrial Blvd
Servicelink Citi Pa Main Ldta Escrow 4000 Industrial Blvd
Shop N Save Hope Well 3951 Brodhead Rd
Sims Robert L 11 Mount Vernon Dr
Slaughter Michele A 500 Hill St
Smith Linda L, Bruce A 145 Turkmar Dr
Smith Roy C 4040 Harvey Dr
Sobeski Linet M 2034 Cir Dr
Stacy Henrietta M 189 Spring St
Starcher Larry 101 Amy Dr
Styfurak George PO Box 1194
Tatum James K Dr 109 Academy Dr
Thornton Charlie L 132 Albert St
Thornton Clyde A 706 Davis St
Thorton Ollie M 132 Albert St
Tonio Kath 2023 Mclean St
Tranelli Virginia E 2008 S Trillium Dr
Tranum Grover T, Cheryl 105 Moreland St
Tucker Nick C 1220 Ridgeway Ave
Ungers Freight Svcs 2002 Rte 18
Upsdisp4000 Svc Link 400 Corporation Dr
Urda Mary S 2019 Irwin St
Wallace Christine 4120 Springer Dr
Waters Ruth A 3965 Washington St Apt 4a
Weaver Georgia A, George E 1519 Elgin St
Welch John 11 Lynlar St

West Charlie C, Mary 181 6th Ave
 Wright Christine J, Janet 181 Baker St
 Yun Dong Mei 4212 Orchard St
 Yurko Michael 340 Linmar Plan
 Zubasic Mike 2509 Woodbine Rd

Ambridge Pa 15003

Adrian Anita M 347 Locust St
 Antolic Anastasia 943 Ridge Rd
 Baker Richard A 323 Maplewood Av 2nd
 Barnett Anita 157 Maplewood Ave
 Barnhart Hazel L 1517 Schell Dr
 Berry Edward C, June M 182 1st St
 Bowan William 10220 Rice Ave
 Brandt Robert 134 Fairview Ave
 Catalina Louis F 2101 Duss Ave
 Chad Gray 603 Duss Ave
 Clements Gary 467 Merchant St Apt 3
 Creece Grace L 899 Melrose Ave
 Dais Victoria L 643 Olive Ln Apt 2
 Davis James B 1316 Duss Ave Apt 4
 Deluca Donette M 112 Fairview Ave
 Druzak Medical Inc Retirement Savings Pl 200 1st St
 Dzubak Anna F 320 Locust St
 Epperson Carissa L 353 Maplewood Av 1ft
 Esseck Rudolph B, Kathryn 1535 Ray Rd
 Esseck Rudolph B, Kathryn 1551 Ray Rd
 Evans Patricia 755 Merchant St
 Exterior Systems Inc 2921 Duss Ave
 Fenton Daryl 1532 Laurel Ave
 Fischer Terri 112 Fairview Ave
 Foodland 283 Henning/Merchant St
 Galloway Lynn 200 Merchant St
 Gintner Raymond Jr, Lena S Ann St Ridge Rd Ext
 Glomb Tara 1008 11th St
 Gross Scott C 58 Longvue Cir
 Haggerty Margaret 542 Maplewood Av
 Hearn John W 926 Lenz Ave
 Heine Elizabeth 500 Beaver Rd Apt 901
 Jakubik Rose M 703 Melrose Ave 1f
 Kuczynsky Katherine Ambridge Towers 910
 Kushner Ann Ambridge Towers 910
 Kuttler John J 620 Maplewood Ave
 Lauf Marcia 2251 Ridge Rd Ext
 Lppolito Gary 460 14th St
 Martin Curtis A Freds Divot 816 Merchant St
 Matzie Jeanette V 208 Elm Rd
 Mazur William P 724 13th St
 McMullen Madaline, Thomas, Rita 920 Ridge Rd
 Melnick Alice E 500 Beaver Rd Apt 210
 Mijatov Milan 156 Maplewood Ave
 Mustio Kim R 8 Kroker St E
 Napper Alice 401 Merchant St
 Pasco Rose 825 12th St
 Pic N Save 2910 Duss Ave
 Pipchok Carolyn R Est 273 13th St Apt 2
 Reyes Jose 121 Locust St
 Rhodes Carol Anne 943 Ridge Rd
 Richcreek Melvina Est 1512 Beaver Rd
 Seibel Mary 1398 Church
 Shafer Robert 1411 Beaver Rd
 Shea Stanley Jr 722 19th St
 Shoop William 311 Locust St
 Simon James PO Box 308
 Simuro Mark Sloan 352 Merchant St
 Skinger Victoria 321 Ambridge Ave
 Smith Jewell B 619 Olive Ln
 Strgar Edward 1124 Duss Ave
 Szuchy John M 2622 Manning St
 Tomley Edna 705 Olive Ln
 Trapp Paula 311 Locust St
 Travis Bruce A 1955 Watchhill Dr
 Trudel Evelyn D 723 Maplewood Ave
 Truth Stephen 605 Melrose Ave
 Vronoski Loretta W 14 Beech St
 Wachtel Joseph 214 Locust St
 Weber James B 300 4th Apt 304
 Worldclass Processing 21 Century Dr
 Wuycik David W, Walter 1000 Kennedy Dr

Baden Pa 15005

American Kwik Leasing 921 Rose St
 Baker Dennis 410 State St
 Baldwin Naomi H 116 Green Forest Dr
 Berger Thomas 105 Checkerberry Dr
 Bergfelt Teresa D 410 Cliff Rd
 Brown Eleanor 532 Holmes Ave
 Dablock Shane 417 Phillips St
 Davison Robert 156 Mary Reed Rd
 Dipietro Rosemarie E 3011 Conway Wallrose Rd
 Domitrovich Wilhelmina, Nicholas R 522 Mellon Ave
 Fleming Kevin 175 Anthony Wayne Tr
 Friend James N Thomas M Mrahunec Revocable Trust 901 Hoengig Rd
 Gross Louis Est 2864 Conway Wallrose Rd
 Hamich Andy 601 Virginia Ave
 Jarzynka Anthony M 25 North Ave
 Kaltenberger Matthew W 213 Dogwood Ci
 Kanouff Charles W 664 Market St
 Kloos Lisa Ann 131 Winter Set Dr
 Knechtel Ira Corinne L 90 Concord Church Rd
 Kucharski Walter S, Mary 430 State St
 Kutschker Alfred 308 Parkhill Rd

Lessyk Camilla 307 Summerfield Dr
 Livitski Nancy A 2701 Ridge Rd Ext
 Luft Sadie RR 1
 Luzzi Ronald J, Laura J 3 Market St Ext
 Mumford Burla R 137 Forest Green Dr
 Niehenke Blanche E 664 Market St
 Niehenke Florence M RR 1
 Norris Richard P 116 Registry Ln
 Oconner Deborah 434 Camilla St
 Oconnor Thomas 875 Schiller St
 Pawkovich Marguerite 45 Crest St
 Perry Darla PO Box 404064
 Porter Sandra R 116 Registry Ln
 Redmond Donald M 125 Mary Reed Rd
 Robinson David 400 Sunset Dr
 Russo Geraldine 413 Bauman Ave
 Santarelli Frances 3011 Conway Wallrose Rd
 Scott Craig 840 Union Ave
 Shearer Geraldine 98 Anthony Wayne Tr
 State Street Research 90 Concord Church Rd
 Stecki Marie V 25 North Ave
 Takacs Margaret 358 Camilla St
 Ter Mar Inc 3762 Duss Ave
 Tustin Nicole A 60 Berry St
 Wash Inn 3870 Watson St
 Willoughby Clarence, Alma J RR 1

Beaver Pa 15009

Allen Jack E 110 Pinkerton Dr
 Ambler Douglas, Autumn C 476 4th St Apt 108
 Antionline LLP 605 Third St
 Bates Frances H 620 Beacom Dr
 Beaver Baseball Boos 495 Second St
 Bell Jacqueline c/o Beaver Valley Geriatric Ct Dutch Ridge Rd
 Bingle Patrick 400 Fair Ave
 Bowan Brett A 107 Duncan Cir
 Boyd Gerald R Est 274 Friendship #102
 Brown Richard, Mary, Fred 632 3 Rd Ave
 Brown Terri D 1780 Second St
 Buzza Scott 104 Maplewood Dr
 Carey John T Dr 1450 Dutch Ridge Rd
 Chase Joseph , Chase Sharon 124 Congressional Dr
 Clark Marian E c/o Douglas 804 Tpk St
 Cozart Elizabeth M 247 Friendship Cir
 Davis Mary C, Rhea 480 Market St Apt 11
 Dawson Terry L Est 430 College Ave
 Dibenedetto Christine F 445 State Ave Ste 2
 Dobbs Gage 1920 Tuscarawas Rd
 Donaldson Marion 246 Friendship Cir Bvge
 Dudkovich Thomas Est Friendship Ridge Snf 246 Friendship Cir
 Family Practice Center 9 Pear Tree Way
 Fissinger Toni 332 5th St
 Forbes James C Jr, Mary Ann 1004 2nd St
 George Ollie Q Carolyn R Frye POA 952 2nd St
 Gordon Health Ventures 276 E End Ave
 Granito Evelyn Friendship Ridge Snf 246 Friendship Cir
 Hannen Robert 380 Park St
 Harn Eva 1300 Sharon Rd
 Headley Dorothy Est Friendship Ridge Snf 246 Friendship Cir
 Heeney Catherine Friendship Ridge 246 Friendship Cir
 Hennessy Joseph Est Friendship Ridge 246 Friendship Cir
 Hodge David L PO Box 339
 Icehour William C 1101 Riverside Dr W
 Izotic Michael 21 D St
 Javonovich Rose 815 Dutch Ridge Rd Apt 118
 Johns Martha E 680 Canal St 519
 Johnson John 480 Beaver St
 Kasi Krishna K 2 Peartree Way
 Keifer Jack 123 Birch St
 Kelly Joseph DC 4995 Tusca Plaza
 Kolback Michelle L, James H Jr 105 Crandon Cir
 Lawson Angela M 110 Pinkerton Dr
 Leasure Amy J 1010 4th St
 Ledzinski Ann 5190 Tusca Rd
 Lincoln Park Perform 1000 Third St
 Majors Esther M Friendship Ridge 246 Friendship Cir
 Mancing Joanne F 1790 2nd St
 Mcgrath Debra A 700 Tpk St
 Merrills Landing 610 Midland Beaver Rd
 Miller Antoinette J 246 Friendship Cir Apt 410
 Moffett Richard L, Louise W 5340 Tuscarawas Rd
 Neighborhood Legal Svcs Assn Stone Point Landing Ste 104 500 Market St
 Neish Heather P 1150 2nd St
 Netherland Margaret B 680 Canal St King Beaver Apt 505
 Orndorf Beverly 2985 Tuscarawas Rd
 Park Gilson K Iv Apts No 201 478 4th St
 Patrick Aidan 2875 Dutch Ridge Rd
 Perez Shannon M 2875 Dutch Ridge Rd
 Piatt Doug 200 Division St
 Quest Development LLC 274 3rd Ave
 Raczkowski Drvann 5190 Tusca Rd
 Redmond William C IV, Karen Sue 3855 Tuscarawas Rd
 Reinhardt Rebecca 435 Dutch Ridge Rd
 Robinson Marian A 470 Market St Apt 14
 Ross Bertha C 109 Appletree Dr
 Rumbaugh Barton 229 Commerce St
 Sakkas Marianna 3095 Tuscarawas Rd
 Schanck James L 110 Wishart Dr
 Schatz William H, Dora B 5485 Dutch Ridge Rd
 Schetlin Doris T 112 Coleman Dr
 Sepp Anna 4415 Tuscarawas Rd
 Shephard Josephine 804 Tpk St

Shriver Donald J 580 Pine Grove Rd
 Shugert Barbara M, John 175 Orchard St
 Shutey Shirley W, John J 114 Maplewood Dr
 Smith Lucille L, Robert L 1 M St Van Buren Hms
 Specht Charles 628 Midway Dr
 Steuman Corrine 918 Mulberry St
 Stiffey Amy Marie, Jerry R 2655 Dutch Ridge Rd
 TDS LLC 664 Riverside
 Thompson Richard, Mary Box 174 R1
 Tri State Medical Group Inc 605 Sharon Rd
 Tristate Medical Group 2 Peartree Way
 Ulizio Anthony 1308 Spring Ln
 Valley M Facilities Fmpc 1000 Dutch Ridge Rd
 Vasilios Georgia S 1200 Mulberry St
 Villas of La Montana LLC 1198 Mulberry St
 Waggoner David P 1701 Second St
 Welsh Helen J Est 811 Riverside Dr
 Wilson Martha 427 Wayne St Park Apt C
 Wito T Shirt Fund 921 Mulberry St
 Wolff Donna Mae, William 3715 Tuscarawas Rd
 Zurik Lucinda, John PO Box 371 789 2nd St

Beaver Falls Pa 15010

Adams Daniel 143 Curtis Dr
 Alexander Mary E 907 4th Ave #R
 Anderson Betty M 3239 4th Ave 4f
 Anderson Donald 1101 10th Ave
 Atkins Chad 1010 24th St
 Bachtel Elizabeth, Elmer 318 13th St
 Ball Warren V 1008 7th Ave 7a
 Barzel Mary E 2719 20th St Ext
 Baumgarner Gordon W 311 Thompson Run Rd
 Beard Lashunta, Danita 1701 16th Ave
 Beard Danita 1701 16th Ave
 Beaver County Collision Center 1010 24th St
 Berardi Michael 42 Pleasant View Homes
 Best Beulah Est 4225 4th Ave
 Bischoff Theodore 2911 13th Ave
 Bregar Thomas Est 11 Sunnyhill Dr
 Brightwell Patricia Mary, Alicia M, Steven C 810 2nd Ave
 Brodbeck Scott 516 32nd St
 Brown Joseph E 2609 8th Ave
 Brown Michael 2430 8th Ave
 Brown Virginia 287 Hickory Dr
 Burdine Donald L 1610 17th Ave
 Burtner Miriam L 161 Mckinley Rd
 Cantamessa Diane, John 125 Oakville Rd
 Cater Kenneth, Mabel Mt Rt 15
 Clark Marian 811 Lincoln Pl
 Cleckley Todavia 1423 9th Ave
 Compton George Sr, Edna S 300 38th St Apt 3
 Contes Henrietta W, William E 429 4th Ave
 Cook Howard E, Mary R 2801 Orchard St
 Creese Joann 3239 4th Ave 4f
 Davidson Roy James, William E 421 39th St
 Denome Carol D 1329 6th Ave
 Dunn Charles, Bessie 2901 4th Ave
 Edgell Thomas 70 Sunnyhill
 Elizabeth M Enterprises 7772 Big Beaver Blvd
 Erb George J 2410 Clayton Rd
 Ferrario Peter J Sr, Mary R 252 Ctr St
 First National Ins Agency 110 Central Sq Dr Ste
 Ford Betty M 1600 Darlington Rd
 Foster Russell M Jr 2720 5th Ave
 Franklin Alvert 2623 10th St
 Frederick Florence 505 3rd Ave E
 Galbreath Clarence 98 St Andrews Dr
 Galtrio Fred 1935 5th Ave
 Gay Lisa L 3001 4th Ave
 Glover Dorothy A 3523 37th St Ext
 Godlewski Regina C, Henry 1520 Darlington Rd
 Goesch Veronica 114 Meadow Dr
 Gonzalez Manuel 417 Harpers Ferry Rd
 Goodling Kenneth E 275 Braden School Rd Apt 1304
 Goosby Edith B 2534 9th Av
 Goosby Edith L 2534 9th Av
 Graboski Michael Est, Michael Rt 2
 Gratteri Barbara Dominics Hot Dogs 1113 7th Ave
 Grimes Judith 37908 4th Ave
 Hamm Matthew 3614 7th Ave
 Hammer Cheryl 770 Blackhawk Rd
 Hammer Thelma Est, Lawrence 406 6th Ave
 Hammer William E 2109 5th St 3
 Hardy Lillie B 703 3rd Ave
 Harris Delores 617 9th St
 Hemphill Robert, Helen Rte 2 Mercer Rd
 Herman James A Jr 3774 W 5th Ave
 Homes New C 1125 7th Av
 Hong Alan I 275 Braden School Rd Apt 1103
 Hum Jay W 1008 7th Ave Apt 3g
 Hyre Mark 909 Highland Ave
 Ingram Virginia L PO Box 277
 Inman Nancy S 3309 5th Ave Fl 1
 Jackson Violet M, Andrew 928 Rock Ave
 James Clarence 54 Bridge St
 Jasper Marian 1312 Book Ave
 Jenkins William E 1046 Black Hawk Rd
 Johnston Mary 357 Friendship Rd
 Jones Elva 122 Colonial Oaks
 Koppel Steel PO Box 750
 Korcan Carole 167 Evergreen Trail
 Langston Dorothea 816 26th St

Leasure Donald E 615 Fifteenth St
 Luster Tammy Lynne, Jeremy S 82 Sunnyhill Dr
 Luzzi Laura J 3400 6th Ave
 Mabin Virginia A Est, Virginia A 1212 10th Ave
 Mahon Marjorie C 2449 Darlington Rd
 Mallick Charles M, Dorothy 1107 4th Ave
 Mansfield Stephen 134 Foster Rd
 Masol Mary 1326 6th Ave
 Mason Dorothy 602 6th St
 McClaren Keith L 324 18th Ave
 Mcguffie Alan G 71 Darlington Rd
 McLaughlin Raymond T, Viola M 1603 4th Ave
 Meier Carol 2719 20th St Ext
 Middlebrooks William Cook 2609 8th Ave
 Mike Timothy M, Kristen M 1404 7th Ave
 Miller Michelle M 871 Mercer Rd
 Milliron Harvey, Martin 1101 10th Ave
 Mitchell Karl 315 Thompson Run Rd
 Mucullough Leroy 2406 Steffin Hill Rd
 Murray Thomas 287 Hickory Dr
 Natsheh Shop N Save 9th Ave/5th St
 Neidlinger Louise C 127 Mcclain Rd
 Ohnsman Elliott H, Barbara J 227 Brodhead Bldg
 Oravitz Regina c/o Holly Oliver 3708 4th Ave
 Partington Mildred Est 620 5th St
 Peters Valerie 416 3rd Ave Eastvale
 Price Becky L 608 7th
 Price Timothy R 5 Colonial Oaks, #A
 Ragland Lawrence, Veronica L 907 4th Ave #R
 Raybuck Kathryn, James Box 132 RD 2
 Rebeske Ruth M 104 Pappan Business Dr
 Riley Rose J 129 Summer Dr
 Rohrman Marjorie L 402 Carbon St
 Rukas Richard, Walter 805 Lincoln
 Sabo Louis 2428 8th Ave
 Schott George, Norma 419 32nd St
 Seaman Dorothy M 3309 5th Ave Fl 1
 Searfoss John C 1318 8th Ave
 Sherin Miriam W 161 Mckinley Rd
 Sidora Andrew J 2020 8th Av
 Simoni Florence Est 30 Darlington Rd
 Southworth Dorothy Plaza Apt 6-H
 Stiefel Betty J 1005 10th Ave
 Strohecker Manuela, Ian M 1700 Edgewood Rd
 Stuck Dorothy F 257 Georgetown Rd
 Stuck Richard Lee c/o Dorothy F Stuck 257 Georgetown Rd
 Teets Kathryn 1833 3rd Ave
 Tritschler Joseph, Lois 615 Darlington Rd
 Trivilino Richard J PO Box 792
 Trusel Patricia 5 Elmwood Est One Rd
 Vlachos Peter T, Wanda M RD 3
 Wahl Leanora 128 3rd Ave
 Wahl William H Jr 128 3rd Ave Homewood
 Walker Dorothy E 111 Georgetown Rd
 Warner Daisy Blair Personal Care 1031 Mercer Rd
 Warner Daisy E 1803 13th St
 Whinery Margaret, Clarence 275 Overlook Dr
 Wilson Gladys 907 4th Ave #R
 Wise Virgil C 373 Morado Dwellings
 Wyatt Nelson E 919 3rd Ave Front Apt
 Young Marjorie L, James R 4401 4th Ave
 Young David 3561 37th St
 Young Diana S 513 Harbison Rd
 Zabotsky Anne K 1312 Book Ave
 Zachodni Patricia Ann, Frank Jr RD 3 Box 39
 Zanic Rebecca J, Van G 3421 6th Ave

Clinton Pa 15026

Astudillo Louis 350 Park Rd
 Bankowski Martha c/o Kimberly Solomon Ex Box 431
 Cain Harold 589 Anderson Hozack Rd
 Farley Katherine C 406 Bocktown Cork Rd
 Groom William, Leota Box 97
 Henderson Wilma 78 Campmeeting Rd
 Janoski Daniel F 1027 Clinton Frankford Rd
 Kramer Herman W 144 Colonial Dr
 Kypta Jeffrey J 131 Wilson Rd
 Miller Paula J 4048 Rte 151
 Nagle Stephanie 14 Park View Dr
 Nester Diane 399 Anderson Hozak Rd
 Oconnell Emmalu, Daniel RR 1 Box 212f

Conway Pa 15027

Carlino Eileen K 1001 5th Ave Apt 201
 Evans Edward 1101 Dewey St
 Krachala Julia 904 3rd Ave Apt 203
 Lazarus Thomas S 600 Snyder St
 Licowski Sally 913-4th Ave
 Presto Christina Marie, Mary Frances 1001 5th Ave Apt 202
 Rich Pamela L 250 13th St
 Roebuck Frank Jr 250 13th St
 Suhy Albert J 1325 Riverview Ave
 Trombetta Jay 1301 Farragut St

Darlington Pa 16115

Anderson Dorothy Rt 2 Box 198
 Baleskie Norman C, M 105 New Galilee Rd
 Blostic Jeffrey 128 Hudak Ln
 Bollard Refrigeration 1326 Blackhawk Rd
 Capps Dale F Est 295 SR 0168
 Corbin Evelyn M, Ralph PO Box 255
 Haniwalt Christine 1329 Shenago Rd

Interforest Corp PO Box 444
 Laclair Suzanne 408 Louthan Rd
 Leonard Elizabeth H 498 Lisbon Rd D-9
 Miller Bruce Rt 2 Box 198
 Seaman John N PO Box 234
 Straley Sara B 123 Taggart Rd
 Sweitzer Virginia Z, Virginia 414 Louthan Rd
 Wilson Ann PO Box 96
 Yanosky John 915 SR 168

Fombell Pa 16123

Clingerman A 1061 Rte 588
 Kulak Michael D, Heather 929 Rte 288
 Lukes Richard G RR 2 Box 788
 Sturges John L 868 Rte 288
 Thomas Donna M, John R RR 2 Box 846
 Thomas Donna M 110 Valley View
 Tillia Todd 817 Soap Run Rd

Freedom Pa 15042

Ashland Chemical Co 150 W 4th Ave
 Barnes Loretta 3198 Ridge Rd Ext
 Beorucci Carol c/o Lois Ruckert 599 8th St 308
 Brewer Eric J 1050 Rt 989
 Brown Irene M, John L 1130 4th Ave
 Brown John Lee, Irene M 705 Ctr St
 Kost Lorene 105 Venus Cir
 Lippert Donald H Est 1750 Conway Wallrose Rd
 Malovich Robert F 1600 Conway Wallrose Rd
 Martin Powell J 960 Rte 989
 Moffitt Alan 1101 6th Ave
 Nichols Edward A 498 8th St
 Noss Elizabeth I 830 6th Ave
 Pfeifer Donna L 190 Satellite Dr
 Phillips Don 1020 4th Ave
 Powell Agnes 960 Rte 989
 Qualls Mildred 498 8th St
 Ruckert Lois 599 8th St 308
 Stopera Loretta 122 Pony Dr

Georgetown Pa 15043

Clyde Susie A, Frank 275 Little Blue Rd
 Culley William 2280 Rte 168
 Ebinger John E Trust 1 Derek Cir
 Heiland Frank M PO Box 113
 Moore Donald J PO Box 84
 Mustard Ruth J RR 1 Box 454
 Schmidt Annetta Est 115 Whitehill Rd
 Sulkowski Rob RR 1 Box 257a
 Woodling Kristin L 145 Whitehill Rd

Hookstown Pa 15050

Halstead Martha C, George Rte 1
 Legfelder Michele J PO Box 10
 Read Phillip N, Mabel L 1636 Rte 30
 Sciolia Teresa L 621 Shaffer Rd
 Semovski Mike A 3400 SR 18
 Tyrone Carol, Gene 794 Tre 168
 Yost Nikki L 454 Silver Slipper Rd

Industry Pa 15052

Bowers Katherine H 145 Fairln Dr
 Brucker William, Paul R RD 1
 Chevalier William D 170 Kelly Rd
 Cumming Marsha L 1184 Beaver Midland Rd
 Dudash Deborah P, Brian D PO Box 140
 Gilbert Michael J, Sandy L 130 Sunrise Dr
 Karens Furniture & Collectables 402 Overlook Dr
 Lotz Jean Rt 68
 Nola Anthony Est RR 1
 Rosenberg Ann S 1817 Beaver Av 2
 Sams Wilda 430 C Engle Rd
 Ullizio Matthew 1630 Midland Beaver Rd

Koppel Pa 16136

Crowther Dorothy A 523 R 5th Ave
 Dobritz Katherine Box 360
 Dynamic Metal Forming Inc 7544 Rt 18 North
 Greene Norma J Box 360
 Mclane Lucy A 103 Careywood Rd Apt 121

Midland Pa 15059

Anderson William, Ann 204 Salem Church Rd
 Bogan Ethel 741 Virginia Ave
 Brucker William L, Paul R Midland Hgts
 Burton Michelle D 467 Ohio Ave
 Craft Tammie 708 Beaver Ave
 Cronin Erica M, Carol 163 Frederick Owl
 Crooks Alice 741 Virginia Ave
 Dirling Virginia Box 68a RD 1 Tusca Rd Ext
 Eminhizer Marryann 4 11th St
 Fury Frank 457 Midland Ave
 Holmes Cyril B 373 Woodln Ave
 Kairush Joseph A, Joseph 500 Beaver Ave Apt 107
 Keser Michael 316 Midland Ave
 Kinney Mary R CODL Williams 848 Midland Ave
 Kovalesky Gregory, Theresa 529 Beaver Ave
 Little Eleanor 645 Penn Ave
 Lubonovich Doris RR 3 Box 222
 Nunn Jimmie L 376 Ohio Ave
 Ruggeli Vince 178 Hill St
 Shearer Herschel 6484 Tuscarawas Rd
 Sinneway Clarence, Betty 14 C Mid Hts

Sopko Michael J 6483 Tuscarawas Rd
 Straub Richard E, Bethany E 645 Penn Ave
 Tookes Henry 343 Penn Ave
 Vignovich Bernice C, George 736 Penn Ave

Monaca Pa 15061

Albanese Michael 130 Todd Ln
 Beatty Robert L 701 Speyer Ave
 Behrle James E 1269 Chestnut St PO Box 132
 Bink Wayne 112 Truman Dr
 Bragg Wilson 1216 Nimick Ave
 Cochran Tammy 656 14th St B
 Davis Leana 1012 Monaca Rd
 Golden Dana 167 Elgewater Dr
 Grab N Go 1479 Old Brodhead Rd
 Hanshe Richard A 127 Stone Quarry Rd
 Heat Makes Sense 570 Beaver Valley Mall S1 525
 Kruest Floyd, Betty 909 Monaca Rd
 Kushich Thomas R 2012 Ridge Rd
 L Barrys P, Steve 340 Beaver Valley MI B
 Lafond Jacob 175 Edgewater Dr
 Lindsay Paul E, Vera M RD 1
 Maple Mountain Ind 760 Beaver Valley Mall
 Mccusker Gregory 1355 Lincoln Dr
 Messmer Veronica E, Albert J 138 Christy Dr
 Metcalf Andrea 829 How Ave
 Milne Alexander RR 5
 Monaca Ministerial Asso c/o S Bruce Mould 805 Indiana Ave
 Oroark Pamela K 138 Pleasantview Dr
 Patton James R Jr 940 Bechtel St
 Peevy Pauline RD 1 Box 806 Monaca Rd
 Penberthy Robert A, Fannie M 1100 Elmira St
 Pukanich Mildred 1099 Childs Ave
 Riley Julia A 1013 Atlantic Ave
 Schweinsberg Robert E, Earl PO Box 16
 Secrest Mae 922 Chapel Rd
 Suhy Clara M 530 Atlantic Ave
 Turkovich Lucille, John J 1629 Old Bodhead Rd
 Vular Elsie 805 Ohio Ave
 Wallace Lillian May 105 Roosevelt Dr
 Williams Darlene G, Donald 925 Pennsylvania Ave
 Yankovic Ann 1099 Childs Ave

New Brighton Pa 15066

Ammon Orville 736 19th Ave
 Ayers Grace M 937 Sunflower Rd
 Barr Shirley A, James A 1004 6th Ave
 Berkey Linda 901 9th St Apt 1203
 Bills Andrew R 1918 5th Apt 10
 Cobbs Robert R 4907 Rochester Rd
 Craig Betty Lou 1214 7th Ave
 Dotson Edgar E 401 4th Ave
 Fortune Financial Svcs Inc PO Box 296 1010 3rd Ave
 Freshkorn Sarah RD 2 Marion Hill
 Funkhouser JL MD 721 5th Ave
 Gabauer Frances 236 Wise J Grove Rd
 Gaines Janice Est, Lester 345 13th Ave
 Garretson Betty J 326 Mercer Ave
 Hall John E Jr 1629 5th St Ext
 Higby Nelson L 4900 Rochester Rd
 Hines John Kit 602 6th Ave
 Hinzman Shelly, George 3906 39th St
 Holsinger Norma J 3924 40th St
 Kalezty Mary 901 9th St
 Kaltreider Cody James 115 Woodrow St
 Kelly Orpha, David 3318 46th St
 Kennedy Charles H Est 548 10th Ave
 Klear Loretta, Marion, Richard 531 13th Ave
 KM & G Holding Inc 420 Constitution Blvd
 Lloyd Lu Ann 2019 3rd Ave Apt 206
 Mcdeavitt Dale 209 N 18th Ave
 Mckenzie Michael R 1023 6th Ave Apt 4c
 Miller Jean 1343 2nd St
 Milligan Gordon Jr, Catherine 901 9th St
 Niedergall Margaret A, Gerald B 159 Londonderry Dr E
 Paden Verne 1023 6th Ave Apt 2c
 Palmer Frances, Leslie 730 8th Ave
 Parsons & Asso Ste J 416 Constitution Blvd
 Pavlinich Karen Jeanne 1108 5th St
 Perciavalle Katherine E 901 9th St Apt 1203
 Pruce Mary Ann, Andrew T 1419 Lexington Dr
 Recher Denise 901 9th St Apt 1203
 Reynolds Edith L 1413 6th Ave
 Romigh Karen 236 Wises Grove Rd
 Rounds Elmer 715 Penn Ave
 Rusko Howard J, Julie E 852 Grove Ave
 Sallése Michael A, Mary L 28 Pulaski Homes
 Schooley Pearl Est c/o Philip Colavincenzo Atty 614 Dogwood Dr
 Schott George, Norma Harmony Rd
 Sheets Mark 3203 47 St
 Shepherd Thomas, Mark R 1021 10th Ave
 Shepherd Virginia L 1021 10th Ave
 Slagle Christopher 592 Wises Grove Rd
 Smith Paul C 406 5th St
 Snedeker Jeraldine 801 Allegheny St Apt 3103
 Springer Dennis J 136 Woodrow St
 Stefanosky Patricia 531 13th Ave
 Taylor John D Jr 826 Rte 68
 Vorderbrueggen Patricia L 132 School House Rd
 Vos Benjamin W 1010 Penn Ave Ste A
 Wallace Alice M 937 Sunflower Rd
 Wilson Earl Est 4901 40th Ave

Wilson Margaret RD 2 Marion Hill
Ziegler Holly Ann 1433 Penn Ave

New Galilee Pa 16141

Albano Albert J, Sarah R PO Box 48
Davis Gerald L RD 1
Indian Run Dairy Farm 385 SR 168
Strazzabosch Olga M PO Box 48

Rochester Pa 15074

Anderson Eric 637 Pennsylvania Ave
Baker Julia M, Dale RR 2 Box 568e
Belic Jennifer 780 Reno St Ext
Bryner Evelyn 112 Hinds
Colligan Ethel T Apt 2 485 Deer Ln
Dishler Roofing 127 Radcliff Ln
Dmitsak Joseph 416 Jefferson St
Drish Virginia RD 1 Box R
Edwards William L, Mildred E RD 2 Taffy Run Rd
Fox Anna 225 Jefferson St
Freedline Glenda J 416 Jefferson St
Glover Erma J 501 Case St
Halleck Mildred A 117 Landell St
Hresko Robert G 500 Harmony Ave
Jones Sarah Est 189 George St
Jordan Shelia M, Kevin E 2001 Kentucky Ln
Kramer Priscilla 381 Jefferson St
Kurtz Michael A 325 New York Ave
Law Nellie 536 Oregon Ave
Lloyd James B 120 Larose Ln
Magestro Richard D 752 Beaver St
Mcclain Robert R 620 Pierce St
McCune Glenn E 170 Pennsylvania Ave
Miller Andrew C 113 E Park St
Miller Barbara 501 Case St
Ostrander Lloyd H 192 Clay St
Pasquale Manuel, Edith 735 Beaver St
PGT Trucking Inc c/o Ms Geniene Zimmer The Quad Ctr
Pizzella Elizabeth, Alfred 114 McClelland Dr
Portman Mary RD 1 Box R
Precise Auto c/o Dishler Roofing 127 Radcliff Ln
Rihely Diane 715 2nd St
Rose Renee L 192 George St
Royle D T Rev Liv Trust, Charles R, Dorothy T 456 Pinney St
Samchuck Susan A, Sofia 146 Miller Rd
Throckmorton Adrian Lee, Lena C 488 Connecticut Ave
Trusel Patricia Est 502 Adams St
Walker Ethel C 536 Oregon Ave
Weyand Geneva E Est 110 Little Creek Dr
Wilson Elissa A 325 New York Ave
Winkle Michael J 210 Glen Eden Rd
Woodcock Casey 254 Adams St Rear

South Heights Pa 15081

Muller Dennis B Box 79 Gibson St
Sankar Terrance C PO Box 11

Bedford County

Alum Bank Pa 15521

Allison Clark 1541 Lovely Rd
Bettencourt Susan C 6528 Cortland Rd
Corle Karen E 1010 Dark Hollow Rd
Jezeskie Linda S 525 Oldham Rd
Mitchell Patricia 287 Wissinger Rd
Mock Roberta 287 Wissinger Rd
Richards Freda 287 Wissinger Rd
Yonish Daryl 300 Mountain Rd

Artemas Pa 17211

Mccarty Frank 190 Walker Ln

Bedford Pa 15522

Ashbridge Oil Company Inc 215 Railroad St
Barnes Body Shop 470 Imlertown Rd
Belanger Frank A 470 Imlertown Rd
Bill & Freds Ice Cream Stand c/o Fred Shoemaker Business Rte 220 North
Blair Michael 5239 Forest Ave
Birmingham Bistro Inc PO Box 534
Calva Alelias Andres 110 W Pitt St
Clayton Darlene M 282 Riverfront Dr
Dietz Jane L 639a RR 56
Dingus Odus PO Box 220
Ensminger Robert 2970 Main Rd
Feist Fredric W Jr 320 S Richard St
Gardiner Richard A, Beryl 179 Park Hts Rd
Harris William D 704 Preston St
Haynes Marlin J, Helen F 136 W Pitt St
Imler Marian H 212 Belden Rd
Inc 470 Imlertown Rd
Kramer Daniel W 209 Sundance Rd
Leppert Alexandra G 114 S Juliana St
Lingenfelter Zane 127 Angel Rd
Mahalsky Pandora L 124 Ash Lawn Rd
Murphy Dana A 3129 Reservoir Rd
Oneal Eleanor, Cecil 704 Country Ridge Rd
Patterson Nancy J, Paul 750 Echovale Dr
Redinger Edith 136 Donahue Manor Rd
Reiley R Martin 114 S Juliana St
Rogish Michelle E 212 Belden Rd
Serrano Guzman Juana 110 W Pitt St 2
Thomas Eva J RR 2 Box 510b
Weber Philip 105 Barclay St

Weyant Jerrilyn A 174 Weyant Cir
Wrightsmans Robert 520 S Richard St

Breezewood Pa 15533

Fomenko Michael 3596 Addison Ridge Rd
Patel Kalabhai 16407 Lincoln Hwy
Weimer Winifred, Nolon PO Box 191

Buffalo Mills Pa 15534

Burket Crystal 641 Greenbriar Ln
Hopkins Roy E Jr, Jean T 2098 Bard Hollow Rd

Clearville Pa 15535

Beegle David L 327 Rockhill Church Rd
Messersmith Chester E RD 1

Everett Pa 15537

Brown Brian 109 N Spg St
Burket Victor H RR 1 Box 694
Clark Ashley 6587 Raystown Rd
Clark Eunice D Star Rte 6
Conner Gloria A 23 E South St
Dunn William A Star Rte 6
Feight Gloria A 23 E South St
First National Bank of Everett East Main St
Gochnour Beverly S 157 Maplewood Dr
Kachurik Aaron 65 West 5th Ave
Logsdon Barry A 14 W South St
Shomo Virginia L, Melvin D 329 Stayer Rd
Simpson Betty L 268 Hollars
Smith Mary E RD 3
Warner Darryl K DC 201 Hospital Dr Suite 2
Wood Stephanie 493 Calhoun Rd

Hopewell Pa 16650

Corle George R 6048 Raystown Rd
Helsel Kenneth, Robert RR 1 Box 111
O'neal Ronald 4579 Raystown Rd
Steele Gary Est 6998 Raystown Rd

Hyndman Pa 15545

Forbes Pearl A 144 George St PO Box 598
Hill Brian 275 Market St
Swift Sanford K, Susan D PO Box 321
Vincent Posey 183 Dusty Ln
Winfil Steven K RR 1 Box 500-B1
Winfield Steven K 138 Enchantment Rd

Imler Pa 16655

Claar Kathleen L, Ellen 2412 N Imler Valley Rd
Claycomb Janet L 2412 N Imler Valley Rd

Loysburg Pa 16659

Baker Karen PO Box 191

Manns Choice Pa 15550

Johnson Alice May PO Box 78

New Enterprise Pa 16664

Ake James C 775 Middle Ridge Rd
Streight Lyda S 2992 Brumbaugh Rd

New Paris Pa 15554

Cummings Willard H 230 Poplar Ave
Sonnick Debbie 230 Poplar Ave

Osterburg Pa 16667

Lebengood Harry E, Laura A 311 Mahanetonge St
Long Becky Sue 302 Main St
Mock Ronald PO Box 383

Saxton Pa 16678

Chaney Genevieve E, Harold E 1201 Church St
Cunningham Mary 700 8th St
Foor Emmitt 808 Main St Apt 104
Hughes Richard R RR 1 Box 213a
Laudermilch Florine 1043 Sixth St Apt 4
Logan James Ryan 694 Raven Run
Miller Lorelei c/o Ray Allen Miller 135 Henrietta Mtn Rd
Miller Vicki S 509 6th St
Reed Virginia E 1301 Norris St
Rodgers Neil C 607 Norris St

Schellsburg Pa 15559

Dick Jodie L 1152 Ponderosa Rd
Miller Bernard 1101 Miller Rd

Woodbury Pa 16695

Rice Bruce W 227 Mill St
Shaffer Mark A Box 158

Berks County

Bally Pa 19503

Choinski Margaret A PO Box 597
Hartman Nancy M 321 Poplar St
Melcher Stanley, Anna M Cherry St
Moser Esther Est 25 N Church St
Vanim Alfred 432 6th St

Barto Pa 19504

Adams Edward Charlton, Rhoda Marie, Paul Ernest 1355 Huff Church Rd
Behm Donald J 16 Apache Run

Benfield Verna RD 1
 C W Macmullen Inc 180 Niantic Rd
 Deacon Josephine H 133 Old Company Rd
 Dries Robert Est PO Box 84 #1
 Duncan Cori Ann A 12 Anthonys Mill Rd
 Dunning Michele H 5035 Long View Ln
 Johnson Erica L 146 W Branch Rd
 Melchoir Leah A 523 Forgedale Rd
 Perambo Stanley 3345 Selsholtzville Rd
 Rains Paul R 114 Hill Rd
 Rossetti Christopher 224 Grouse Hill Rd
 Schaffhouser Steven 45 Sugar Maple Rd
 Scheetz Timothy E 14 Laura Dr
 Snyder Florence A Green Hill Rd
 Yingling Jessica 135 Barto Rd PO Box 22

Bechtelsville Pa 19505

Corliss Ann F 1654 S Main St
 Dittus Drew 16 Cherry St 400
 Dittus Mary A 16 Cherry St PO Box 533
 Dotterer Eric L 2154 Old Rte 100
 Fillman Richard 52 Faye Dr
 Haberstroh Nancy 416 Railrd Ave
 Hallowell W Norman, Mary 102 E Chestnut St
 Hecktor Helen C 223 Deer Run Rd
 Heklor Elizabeth 223 Deer Run Rd
 Hektor Paul 223 Deer Run Rd
 Hull Marilyn 1693 County Line Rd
 Minninger Christina J 102 E Chestnut St
 Rogers Bruce 87 Wilt Rd
 Strain Mary B 142 Hardt Hill Rd PO Box 255
 Swavely Miriam R 283 Township Line Rd
 Yost Ronald L Sr 10 Pennepacker Ln

Bernville Pa 19506

Balthaser Helen M RR 1
 Beard Charles W RR 1 Box 1612
 Beckett Jonathan PO Box 301
 Beidler Margaret 629 N Main St
 Burke Mary J 6093 Old Rte 22
 Dietrich Bruce PO Box 301
 Elite Plumbing & Hvac Inc 23 Jennifer Dr
 Fernandez Ellyse E 40 Meadow Ln
 Fryberger Sylvester RD 1
 Hempenstall Susie PO Box 72
 Leid Jean Renae, Edward M RR2 Box 200
 Mckelvey Patricia J 6305 Old Rte 22
 Ohnmacht Verna I Est 941 N Garfield Rd
 Silletto Karen 400 N Main St
 Smith Mary Susan RD 1
 Smith Timothy PO Box 8437
 Ubert Steven S 163 Tulpehocken St
 Wagner Ginger L 189 S Garfield Rd

Bethel Pa 19507

Griffin Sarah J PO Box 166
 Hale Elizabeth M, Roger O 440 Schubert Rd
 Kimmel Matthew 2 Hoover Ln
 Meredith Emma 229 Horsehoe Dr
 Pierce Robert Est of 11 Camp Strauss Rd
 Stevenson Robert L PO Box 21
 Tice Kenneth W 9061 Lancaster Ave PO Box 320
 Vincent Karen 229 Horsehoe Dr
 Yoter Michelle 1910 Schubert Rd

Birdsboro Pa 19508

Beam Charlotte 624 Zion Rd
 Bellini George 2556 Plow Rd
 Body 524 Ben Franklin Hwy
 Bonsall Virginia 333 Grandview Ave
 Booker Flossie PO Box 134
 Brown Rita 126 Hesiter Rd
 Chambers Aluin F 1130 Haycreek Rd
 Ciccolo Paige 1030 Haycreek Rd Apt 2
 Corbett Margaret 305 Mullen Hollow Rd
 Degler Robert, Alice 316 Old River Rd
 Dillon Michael J Jr 201 Caravan Dr
 Ellis Patricia A 4 Mansion Ct W
 G & G Poultry Inc 1100 Lincoln Rd
 Geiger Johnson Rebecca 50 Sonoma Ln
 Gerhart Frances 517 Golf Course Rd
 Gibson Dorothy A 12 Charles Ave
 Gotwals Ruth A, John 8 Christy Ct
 Harners Auto 524 Ben Franklin Hwy
 Healy John 709 E 6th St
 Helms Jeanne, Paul E 1598 White Bear Rd
 Ingram Horace Washington Hotel
 Kinch Coletta M 186 Rock Hollow Rd
 King Charles Sr 9 Seyfert Dr
 Klippel William F 114 Heister Rd
 Leshner Naomi RR2
 Long George E Jr 524 Ben Franklin Hwy
 Mannering Janet W 681 Geigertown Rd
 Martin Chester R 720 E 2nd St
 Messner Howard J 481 Beavers Rd
 Musser Jessie H c/o Deira Robertson 200 Old River Rd
 Opperman David 65 Opperman Ln
 Perdue Constance 140 Heister Rd
 Powers Eleanor 339 Lincoln Rd
 Prince Donald 136 Bird St
 Prince Helen M 143 Hopewell
 Regional Ems 445 E Main St
 Richardson William R 2560 Hay Creek Rd

Rose Lloyd 18 2nd St
 Rubright Ronald 14 Charles Ave
 Sacarelo Angelo F 32 John Ave
 Schiach Robert 110 Shockley Dr
 Schuykill River Power Squad c/o Elliot B Diehm 6360 Daniel Boone Rd
 Sfea Inc Attn Carol Knepp PO Box 488
 Shade Merrill 12 Charles Ave
 Slade Rebecca 303 Lincoln Rd
 Smith Fredrick J, Evelyn 514 S Baumstown Rd
 Snyder E Ted 624 Jefferson St Fl 1
 Stauffer Walter J, Helen E R2
 Street John E 1435 Claire Dr
 Templin Dawn, D 3357 Main St
 Ulrich Ll 973 Berks St
 Vanguard Fiduciary Trust Co 201 Caravan Dr
 Vest Evelyn 333 Grandview Ave
 Weisser Joseph H 303 Lincoln Rd
 White Kim M 191 Rugby Rd
 White William B 191 Rugby Rd
 Wysolmerski Jane H 5 Vally Dr
 Yawn Pat 339 Lincoln Rd
 Zebrosky Marion 624 Zion Rd

Blandon Pa 19510

Alexander Linda S, Tim J 115 E Wesner Rd
 B&S Auto Body Svc Inc 305 Blandon Meadows Prkwy
 Bossler Michael C, Stacey A 133 Cedric Ave
 FCP Inc PO Box 99 Excelsior Industrial Park
 Garcia Aida 113 Hamond St
 Henne Jessolene 242 Callary Dr
 Henne Jessolene L PO Box 257
 Kaucher Carolyn S 100 Village Dr
 Kelly Karen K 425 Acer Dr
 Kline Roger 425 Acer Dr
 Maidencreek Plaza Co LLC PO Box 170
 Martinez Amaryllis 338 W Walnut Tree Dr
 Reber Dean G 205 W Walnut Tree Dr
 Reber William D Main St
 Roberts Sheila 756 Hill Rd
 Rothermel Vincent 36 Marden Dr
 Schmehl Bertha 36 Marden Dr
 Slimmer Sheila J 321 Henry Dr
 Smith Donna M 656 Walnut Tree Dr
 Vestos Frank T 189 Longleaf Dr
 Weckel Evelyn L c/o Leonard J Weckel 570 Guldi
 Yellets Jennifer J, Joshua R 305 Blandon Meadows Prkwy
 Young Jeffrey 1076 Park Rd

Bowers Pa 19511

Goodwin Paul A PO Box 98
 Rarick Robert E II, Robert E PO Box 238

Boyertown Pa 19512

Barona Luis 510 E Philadelphia Ave
 Blank May R 245 Shaner St
 Cardinal Group Inc PO Box 542
 Clemmer Cynthia B 959 Manatawny Rd
 Cordero William 41 E Philadelphia Apt 3
 Dacosta Carol A, Alan R PO Box 1085
 Davidheiser George W RD 2
 Dotterer Tiffany 234 E Philadelphia Ave Apt 5
 Favinger Judith A 132 E Philadelphia Ave Apt 8
 Fryer Mark F 257 Landis Ln
 Gabel Dorothy Est, Kenneth Est 51 Orchard Ln
 Gehris Bruce, Mary 105 Trout Run Rd
 Getting Frank A 160 Grims Mill Rd
 Haas Elizabeth J, Patricia 461 Montg Ave Hillcrest
 Hartman Rosemary 35 N Walnut St Apt 318
 Hoch Jacob K 1414 W Philadelphia Ave Apt 9
 Hughes John H 318 Colebrookdale Rd
 Imbody Adeline M RR 2
 Independence Prop LLC Attn Jared Isaacs 601 Highland Ave
 Irely Jason M 621 Highland Ave
 Jones Jessica PO Box 54
 Keehn Virginia Lee 32 Alans Ln
 Keller Marion A 1053 Rdg Ave
 King Pam A 15 Acorn Ln
 Kriebel Veronica B 35 N Walnut St No 333
 Litchko Helen P RD 2
 Lovette Elfriede 1044 Manatawny Rd
 Maldonado Michele 22 Peach Dr
 March James E PO Box 32
 Matz Mildred V 3 Woodside Ln
 Mauger Lori 3 Woodside Ln
 Mcpeake Joshua 176 Redoak Dr
 Mest Viola, Homer 775 Boyertown Pike
 Oeler Mary C 58 Locust Rd
 Overholtzer Gloria c/o Chestnut Knoll 120 W 5th St Apt 218
 Pechstein Paige Anne, George R RD 4
 Pinder Ruth Ann 60 Colebrookdale Rd
 Richards Michael J 67 Swinehart Rd Apt A6
 Roeseler Amanda A 41 E Philadelphia Ave
 Schaeffer Carl W, Anna M RR1
 Sell Brian James 502 Montgomery Ave
 Stahl Tricia 318 Colebrookdale Rd
 Timeless Consignment Shoppe 215 E Philadelphia Ave
 Watras Cynthia T, Stanley J 32 Indian Ln
 Yoder Barry S 223 E 3rd St
 Yoder Betty R RR 4 Box 43
 Yonkovitch Brian 39 E 2nd St
 Youse Gloria, Roy H 109 E 2nd St

Centerport Pa 19516

Hoffman David W PO Box 104
Quinn Scott A 2111 Main St PO Box 16

Dauberville Pa 19533

Kramer Curtis L 100 Grimm Av
Mantica Alessandro PO Box 55
Auto Body 300 Briarwood Dr
Baer Anna B RR 1

Dougllassville Pa 19518

Blue Marsh Laboratories Inc 1605 Ben Franklin Hwy
Bradley James RR 2
Brown Carl H Jr 6743 Boyertown Pike
Byrd Colleen A, Debra 314 Green Meadow Dr
Cameron Sandra C, John D 104 Serenity Ct
Chong Young PO Box 121
Christo Erin 905 Bramblewood Dr
Concrete Equipt Rental Inc dba Amit PO Box 510
Cox Lorraine E c/o David Cox 109 Berkshire Dr
Davis Owen J 1239 E Main St
Deskie Beverly 108 Union St
Dougllassville Auto Body 1501 Ben Franklin Hwy
Drey Sheila A, Barry L RD2 Box 454
Dukert Elaine 105 Swatara Cir
Folk Herbert 208 Washington St
Fox Kathryn A Jr PO Box 123
Giles James, Jerry 123 Russell Ave
Goodrich Alana 107 Chefield Ct
Heimbach Bertha, Wilmer 20 Washington St
Horton Diann 303 Serenity Dr
Hubbell Susan P 312 Glenwood Dr
Jacobs Rodney G Sr, Barbara PO Box 5
Kan Christine PO Box 121
Keene Editha M, James R 1180 Ben Franklin E Hwy 130
Kerr Byron W 303 Griffith Dr
Kinsel Charles 108 Crestwood Ct
Kumitis Simon Jr 219 Old Airport Rd
Maloney Thomas P 40 Ivy Ln
Markle Fay L RR1 Box 362
Martin Patricia A 6 Miller Dr
Melamed Marcia 107 Martin Ln
Messner Melvin RD1
Miller Martha A PO Box 283
Molestress Andrew Paul, Chad Andrew 294 Levegood Rd
Muranko Faye 1225 Bennett St
Nguyen Selena Ngan, Loc Huu 337 Rosecliff Dr
Nicholas Jeffrey 307 Buckhead Ln
Novitch John M 1225 Bennett St
Odum Lucille 208 Washington St
Orloski Mary Est of 102 Bramblewood Ln
Parise Anthony A 207 Old Airport Rd
Pennington Shannon 300 Briarwood Dr
Pinajr Stephen 6038 Lake Dr
Ramsdell Carrie B RD1 Twin Acres Farm
Reeser Mildred Est of 1154 E Main St
Sherrill Nikole 1501 Ben Franklin Hwy
Swavely Lindsey 143 Levegood Rd
Sweeney Allen Susan M 52 Old Swede Rd
Syphard Marie, G RD1
Weaver Steven A 65 B Ivy House

Earlville Pa 19519

Forney Mildred G, John J Box 147

Fleetwood Pa 19522

AR Marketing Promotions Inc 505 Heritage Dr
Adam Kenneth R 131 W Main St
Arthur Linda 127 W Main St
Beck Kenneth S 122 E Locust St
Berg William 21 E Washington St
Berlew Lisa M 809 Blandon Rd
Bnb Mechanical Inc 16 Breezy Park Dr Ste 3
Burg Erna 21 E Washington St
Burgert David RR 2
Burrell Tanya 3757 Pricetown Rd
Clemmer Marvin 27 Martiniqne Ln
Fernandez Enrique 26 Augusta Ln
Fleetwood Hs Booster Club 801 N Richmond St
Foosse James, Helen RD 3
Graeff Tracy 9 Ridge St
Hartz Helen C 21 Day Rd
Herron Est of Barbara D 45 W Washington St
Hess Leroy, Helen RR 5 Box 5321
Kendrick Lester PO Box 109
Kilpatrick Gregory L 62 Glenview Dr
Kokalis George A 21 Bick Rd
Ludwikowski Corrine R 236 Sandhill Rd
Mazzolas RD 5
Mckently Bros Auto Body 3672 Pricetown Rd
Meals J 43 E Locust St
Miller Richard Calvin 320 Evansville Rd
Moore Brian 28 Doe Ridge Dr
Noel Kathryn L 14 W Vine St
Peterson Sherri L, Barry C 113 W Poplar St
Rauenzahn Marian P 3607 Pricetown Rd
Rex Willard RR4 Box 262
Rhodes James F 2218 Moselem Spgs Rd
Ritter Randall S, Kasey M 358 Orchard Rd
Santos Esperanza 41 Timothy Leo Ct
Scaeffler Emma Est 304 E Arch St
Schadler Larry A, Marsha 267 Keller Rd

Schaeffer Eric R 48 Highland Dr
Schittler Ada H 166 Willow Rd
Schmeck Paul 459 Walnuttown Rd
Sliko Michael F 15 Streamside Ln
Strunk Raymond H 3404 Pricetown Rd
Tekjerk 21 Ridge Dr
Thouvenot Julian 127 W Main St
Wagner Kaitlyn E, Betty J RR1 Box 1561
Wagner Michael S, Timothy H RR1 Box 1561
Yoder Lydia 528 Oley Rd

Geigertown Pa 19523

Wiederseim Joan B PO Box 48

Hamburg Pa 19526

Behler Mamie M 2916 Old 22
Clarkson Judith 219 Hazel St
Dries M 56 Hill Dr Apt 5
Epphimer Nicholas L 427 Confer Ave
Ide John 60 Sunset Ln
Kellett William Laurel Ctr 125 Holly Rd
Lake Erie Constr 25 S Norwalk Rd PO Box 777
Lapham Lorraine E, Lynda J 307 S 4th St
M Domer Leibensperger Funrl Home Inc 65 S 4th St
Maberry Amanda R 310 N 4th St
Mbugua Lucy M 247 S Apple Aly Apt 3
Millard Donald S Jr 462 Jalappa Rd
Miller Nora 56 Hill Dr Apt 5
Parsons Susan 1428 Windsor Castle Rd
Ritz Ralph RD3
Robbins Ellery S 316 Oak St
Seyler Linda C 435 Berne Rd
Weirich Jeff 324 W State St
Whitmoyer Jessica H, Craig M 248 Bachmoll Rd
Wolf James M 145 N 4th St
Zellers Matthew J 72 S 4th St Apt 3

Hereford Pa 18056

Cain Brian 7202 Pine Tree Rd
Davis Margie H, Jack Jr PO Box 134 Hereford Est
Diaz Francisco PO Box 343

Kempton Pa 19529

Davis Renee E 25 Kunkel Rd
Fenstermacher Margaret L 705 Hawk Mtn Rd
Hirsh Maxwell E 8999 Steinsville Rd
Howe Timothy R 2 Rue De Plat
Lentz Rae 409 Pine Swamp Rd
Shuhay Elizabeth Est of 82 Turkey Rd
Smith Laura, Todd 9359 Tri Twp Rd

Kutztown Pa 19530

Angstadt Jeremy 255 Bastain Rd
Angstadt Naomi A 250 Greenwich St
Behm Timothy A, Lee H 230 Church Rd
Berger Jennifer A 15090 Kutztown Rd
Connor Ulysses J PO Box 514
Delong Catherine 305 Trexler Ave
Dries Lester 139 Normal Ave Apt E11
Dutch Eagles Inc 390 College Blvd
Gehman Sandra 749 Wessner Rd
Grider Natalie M 15050 Kutztown Rd
Gugliucci Adriana A 3326 Willow Run Rd
Hayduk Edward A Jr, Dina M 218 E Main St
Hayes William J 53 Pheasant Dr
Higham Gregg 152 Foch St
Hilbert John F 423 Milltop Rd
Kaufman Edna M RR 3
Keim John RR 1
Keinert Patricia A 15090 Kutztown Rd
Laros Robert H 77 Pheasant Dr
Lynch William J 233 Pennsylvania Ave
Morgan G R 125 Main St Box 150
Moyer Marvin F Est of 3119 Willow Run Rd
Nanga Wairimu 304 Fairview Dr
Oraczewski Heidi Heinnich 9694 Bachelor Rd
Pachkawde Priya L 44 S Whiteoak St Apt C
Powell Brandon 30 E Main St
Reiff Lillian, Alvin L PO Box 265
Rejuva Med Pc 15050 Kutztown Rd
Schwoyer Ronald D c/o Lorna Schwoyer 361 E Main St
Shreve Jean E 2696 New Smithville Rd

Laureldale Pa 19605

Adams Francis H 1503 Queen St
Burns Baily H 121 Jefferson St
Eberhart Charles, C D Jr 1255 Hay Rd
Geschwindt George 1515 Florence St
Harris Edward H 121 Jefferson St
Hertzog Ronald I 3310 Montuane St
Smith Madeline 3317 Kutztown Rd
Stewart Albert C 3813 Kutztown Rd
Traylor Linda 3400 Montrose Ave
Webber Paul M 3432 Earl St

Leesport Pa 19533

Boodram Sandeep 1011 Berks Rd PO Box 1495 Berks Heim
Bovav Eva 1011 Berks Rd PO Box 1495 Berks Heim
Burkey Raymond L, John R Rte 1
Griffith Michael A 1287 County Welfare Rd
Haagland Krista 1011 Berks Rd PO Box 1495 Berks Heim
Harvey Isobel 133 Zeigler Rd
Lippold Diane J Cider Mill Run

Ndahshinze Richard 1011 Berks Rd PO Box 1495 Berks Heim
 Ram Inds PO Box 629
 Ram Inds LLC 5460a Pottsville Pike
 Reeser Dorothy 242 Chestnut St
 Ritter Evelyn Est of c/o Lynn Erickson Ober PO Box 644 Ste 205
 Williams Hunter L, Marta 290 Mccoey Ln

Lenhartsville Pa 19534

Bachman John K 130 Mountain Rd
 Mills David A 1201 Old Rte 22
 Strausser Miriam H 2121 Old Rte 22

Limekiln Pa 19535

Steinmetz Lane PO Box 19

Lincoln Park Pa 19609

Bitler Dorothy M 220 Elmwood Dr
 Kusner Andrea 220 Elmwood Dr

Mertztown Pa 19539

Beadencup Karen 108 Chestnut St
 Caciola Evelyn RR 2 Box 115
 Coine Patrick 61 Mabry St
 Heffner Ronald H, Helen M RR1
 Jaindl Andrew, Dena C 11 Jaindl Rd
 Kerschner Nelson 322 Clover St
 Miller Jean M RR 1
 Rankin Richard R, Sherri 43 High View Ln
 Schaner Leo R Sr 299 Frederickville Rd
 Strauss Williard Est, Maryann 928 Valy Rd

Mohnton Pa 19540

Bartoe Bruce 14 Alpine Dr
 Berger Stanley, Vera 137 N Church St
 Campitelli Roberto, Amber 176 Maple Grove
 Cook Robert W 5 Wildcat Ln
 Cronan Patrick W 4 Park St
 Daniel Keim Neighborhood Svcs 677 Fairmont Ave
 Doorlay Regina 14 Alpine Dr
 Heckler Kathryn M RD 2
 Homes Berks Red Schl LLC 3335 Morgantown Rd
 Huber Dairy Farm 1529 Bowmansville Rd
 Kauffman Betty Box 513 RD2
 Keenan Rosemary 501 Grove Ave Apt 312
 Kline Joyce Box 513 RD 2
 Kozlowski K S 1176 Wyomissing Rd
 Kurczewski Matthew S 26 Chestnut St
 Levans Suzanne K 5044 Brook Ln
 Marti Kathrin M, Joseph M 995 Kurtz Mill Rd
 Mohn Robert, Henry RD1
 Moll Samantha 9 N Church St 1F
 Muncy Emma J 1893 Chestnut Hill Rd
 Paul Lorie 210 Penny Ln
 Savage Kia Inc 623 Oregon Rd
 Schmidt George H, Lisa B 623 Oregon Rd
 Schreiber Lynn P 77 Granite St
 Smith Maryjane 183 Rudloff Ln
 Vetter John R III 772 Imperial Dr
 Wagner Mary 1 E Madison St
 Wagner Steven A 1 E Madison St
 Walton G 4392 New Holland Rd
 Weber James 302 Church Rd
 Wisniewski Edward 3371 Morgantown Rd

Mohrsville Pa 19541

Anderton Hilton S 254 Railrd Rd
 Benjamin John PO Box 208
 Hiester Eric M 90 Stone Rd
 Koch George F 262 Shoey Rd
 Linette Richard S 514 Plum Rd
 Mitchell A Jane 2296 Tower Rd
 Smith Crystal L 2103 Shartlesville Rd
 Zimmerman Katie L 122 Maple St

Morgantown Pa 19543

Brunner Kate E 839 Furnace Rd
 Classic Coach Works 50 Highcroft Dr
 Glass & Wesner Collision Repair Inc 456 Ash Rd
 Harper Kathrine 50 Highcroft Dr
 Hellings Paul PO Box 874
 Kanaley Janell L, David M 456 Ash Rd
 King Robert C, Karen A 210 Twin County Rd
 Medaniel Michael A 62 Orchard Rd
 Morgan Corp PO Box 588
 Mudrick Edward J 41 Wexford Ct
 Nititi Anthony Est of 667 Weaver Rd
 Oberholtzer April J c/o Linton R Oberholtzer 5530 Morgantown Rd
 Oberholtzer Linton R 5530 Morgantown Rd
 Perimeter Techs Inc Attn Blaine Bacher 730 Hemlock Rd
 Preston Andrew W Jr 2909 Oak Ln
 Schoepflin Stephen, Erin 305 Country Ln
 Silbaugh David 308 California Rd
 Torrens James D RR 1
 Zandy Cary, Wayne 26 Morgan Spring Dr

Mt Penn Pa 19606

Boyer Thomas 2725 Perkiomen Ave
 Guss Jeremy, Carla 1118 Friedensburg Rd
 Westley Matthew K 2607 Filbert Ave
 Maynard Tommie L 235 W 49th St

New Berlinville Pa 19545

Kinetic System East 5 Boyertown Industrial Pa
 Schmoyer Donald W PO Box 435
 Stahl Francis C, Gloria V Box 1 Rt 100n

Oley Pa 19547

Davies Jeffrey S 11 Oley Meadows Dr
 Hirko Timothy J 40 Water St
 Horwith Tobey RD 2
 Lauchnow William RR 3 Box 69c
 Powers Rita M, John A 80 Carriage Cir
 Reinert Evelyn P RD 1
 Rose Douglas R 9 Jefferson St
 Stauffer Miriam E 78 Mine Rd
 Wyatt Wendy R 53 Main St
 Yenser David 3146b W Philadelphia Ave
 Yoder Harvey P RD 1
 Yoder Kathleen 293 Kauffman Rd Apt A

Pennside Pa 19606

Geiger Russell W 607 Penndale Ave
 Martin Vivian V 600 George St
 Trout Betty J, George 910 N 26th St

Pike Pa 19547

Hughes Thomas 63 N 54

Pine Forge Pa 19548

Breath of Life Minis PO Box 266
 Brown Milton 9630 E Monroe Rd
 Shipman Ralph E Jr Pine Forge Academy
 Wimpenny Carol M PO Box 234

Reading Pa 19601

A&A Industrial Sales Inc 325 N 3rd St
 Abreu Cristina 154 W Greenwich St
 Alcalá Kevin J 911 N Front St
 Alexander Brigitte 150 N 4th St Apt 605
 Ambrocio Maria 462 Miltimore
 Anderson Mary E 222 Rose St
 Andrews Michael W 435 Washington St Apt 402
 Angstadt Raymond 348 N Front
 Aponte Domingo 355 Spring St
 Barber Daniel M, Grace V 355 Lackawanna St
 Barrett Curt 209 W Windsor St
 Batista Jose 825 N 2nd St
 Bayliss Carol B 19 Wendy Rd
 Bell Morgan W 709 Ave B
 Beny Mary 27 S 11th
 Berger Anna H 815 Pear St
 Berks CC 645 Penn St Ste 2
 Betancourt Perez Arturo 750 Schuylkill Av
 Bevan Winifred M 723 Madison Ave
 Blossom A Scarlett, Smith Norman L & 453 W Oley St
 Bonds Arnold 1016 N 4th St
 Booker Katherine 542 Gordon
 Boyer Gladys c/o Barry Boyer 525 Curtis Ave
 Boyer Joan F 418 W Windsor St
 Bramble Kenrick 722 N 2nd St
 Bratton Samuel T 310 Walnut St
 Breisch Carl 630 N 5th St Threshold Rehab
 Brendle Lynn 50 N 9th St #1403
 Brenner Flora A 317 Rose St
 Brockington Willie 126 Oley St
 Brown Sarah E, John W 1038 Fern Ave
 Bucks William C 1743 Pear St
 Bukovsky Sylvia A 929 N 4th St
 Burpee Doug 36 Laurel Ln
 Calvaresi William 600 Tulpehocken St
 Campbell Mary A 1447 Fairview St
 Capoferri Jane 617 Walnut St
 Carbaugh Esther M 1129 Butler St
 Carter Geraldine 145 N 3rd St
 Ceja Hernandez Jose L 216 Douglass St
 Cimochofski Barbara 1421 Luzerne St
 Clark Melissa 216 W Elm
 Cocchimiglio Anthony 633 Ct St 2nd Fl
 Concetta Fox 4013 Crestwood Dr
 Connolly Margaret E 100 N Front St Apt 9b
 Connor Jacquelyn 455 Gordon St
 Corriere Lorraine 50 N 9th St #0601
 Coste Gladys M 729 Mcknight St 1st Fl
 Covington Monica L 426 Spring St
 Coyne Helen E 749 N 12th St
 Cruz Jose Gabriel 1224 Schuylkill St
 Cruz Rodriguez Concepcion 223 W Windsor St
 Daniels Elizabeth J 536 Weiser St
 Daniels Naomi E 431 Tulpahocken
 Darras James 800 Ct St Apt 116
 Dehart Mary E 321 W Douglass St
 Dezura Richard 560 Upland St
 Diana Helen Est of 801 Penn St Apt 101
 Dierolf Spencer C Jr, Monica A 508 Pike St
 Dolce Devese D 659 Tulpehocken St
 Dornes Pearl J 829 Ave A
 Dreibelbis Dorothy, Joseph 910 N 3rd St
 Duong Tong V 120 W Windsor St
 E Richiutti Bonnie 236 Cedar St 12
 Ealey Sean 408 Walnut St
 Evans Jeffrey, Tra 207 Windsor St
 Floren Rebecca S 713 N 5th St
 Focht Ada V 321 W Douglass St

Fogelman Robert M 315 Fisher Rd
 Fox Lewis 4013 Crestwood Dr
 Fox Sean A 405 N Tulpehocken Rd
 Franqui Paul 247 Pear St
 Freeland Adolfo 142 N 9th St
 Frehafer Mabel 27 S 11th
 Frutos Moises 1722 Pear St
 Fuhrman Wade, Tina 625 N 5th St
 Gale Mary E 930 Weiser
 Garcia Jackson 231 W Douglass St
 Gaspari Carmela 929 N 4th St
 Gdowik Frank, Joann 841 Rose St
 Geraldine Yocum c/o Ron Yocum 8-5 Heather Hts
 Gonzales Irene 216 Hudson St
 Goodwin Elizabeth W 510 Schuylkill Ave
 Greene Lillian 853 Penn St
 Grey Richard A 631 Washington St
 Gross Sara E 1159 N 5th St
 Gross Sara E 433 Windsor St
 Hague Anna J 325 W Green St
 Hand John Wesley c/o Barbara J Coffin R 633 Ct St Fl 8a
 Heckman June S 100 N Front St Apt 2e
 Hernandez Julio 118 Spring St
 High Ethel 632 Washington
 Hightower Priscilla 155 Pear St
 Himes Roxann Y 626 N 2nd St
 Hines Cameron Edward, Loretta Marie 422 Buttonwood St
 Hines Chelsea Jean 422 Buttonwood St
 Hoang Dinh 513 Windsor St
 Hoffman Norman R 422 1/2 N 9th St
 Hohman Brian W 631 Washington St
 Home Concepts LLC Co 1620 N 3rd St
 Hunsicker Anna E 143 Oley St
 Impink Valerie 2109 Dennis Dr
 Innocent Betty 112 Spring St
 Jacobs Edward A 425 Birch St
 Jacobson Melvyn 600 N 5th St
 Kalbach James, Jane 540 Gordon St
 Keith Alfred C 318 N Front
 Kern Gary L Rte 222 Box 2091
 Kimrey Vincenzi J 1021 N 4th St
 Kramer Curtis L 379 Schuylkill Ave
 Kreitz Robert R 501 Washington St
 Kriekshack Betty 633 Ct St Fl 8
 Kulaga Hill Bonnie Est of 1022 Welsor St
 Lash Josephine 331 Greenwich St
 Laudenslager Ingrid 709 Friendsburg Rd
 Light Jennie E 781 Miltimore St
 Long Christopher M 519 Cedar St
 Lora Juan E 227 S 10th St
 Lugan Elizabeth E 543 Elm St
 Lugan Harry C c/o Frederick O Brubaker 543 Elm St
 Luna Mayoral Manuel 933 N 4th St
 Lutz Gladys M 525 Roseson St
 Macedo Alvaro 518 N 13th St Apt 8
 Maldonado Noemi 1004 N 4th St
 Maldonado Sabine 1418 N 6th St
 Marcano Germain, Chris 916 N Front St
 Marquez Agustin 501 Guin St Apt 2
 Marshall Keith A 150 N 4th St Apt 605
 Marte Naurys 332 N 4th St
 Mateo Debora E 435 Washington St Apt 402
 Matias Rafael 237 W Greenwich St
 Mccoy Jessie R 554 Ave A
 Mcdonald Edwin, Marie 236 Greenwish St
 Mckinney Irene 317 N 6th St
 Mcknight Drucilla M, Edgar E 159 Elm St
 Mejia Mercedes 655 Schuylkill Ave
 Mendez Rodany 233 N 9th St
 Merow Joel H Esq 6 N 6th St
 Milander Robert, Mary 1034 Franklin St
 Montz Theresa A, Kenneth L 46 Neversink St
 Morales William, Cruz R 402 Green Tr 3rd Fl
 Morales Alexander 1101 N 5th St
 Morel Rosaura 916 Centre Ave
 Morrison Mark A 155 Pear St
 Morrison Mary 155 Pear St
 Moss Bernard 263 W Buttonwood St
 Mota Ernesto P, Davey 1017 Walnut St
 Murray Alfred 216 W Elm
 Neidert Theodore E 1331 N 13th St
 Nicholson Ronald E Est of 1100 N 13th St
 Nitti Nicola 535 Gordon St
 Nowotarski Emily Threshold of Berks Co
 Odagas Nicholas, Verna V 125 Poplar St
 Olmeda Ortiz Oscar 1234 Carbon St
 Ortiz Luis A 504 Cherry Stapt 1
 Ortiz Marta I 263 N Front St
 Pallero Joel Ugft 6 N 6th St
 Palmer Cecil T 263 W Buttonwood St
 Pedrosa Rogelio 814 N 6th St
 Pellerite Michealina M 166 W Windsor St
 Peniche Ramona, Cesar 243 W Oley St
 Pennock Margaret Est of 119 W Greenwich St
 Perna Anna Estate of 833 Madison Ave
 Perna Louise 833 Madison Ave
 Phillips M V 330 N 6th St
 Poorman Virginia F 100 N Front St Apt 36
 Porr Patricia, Ella E 2104 Peters Rd
 Prado Felix E 101 Amity St
 Pratt Creola 310 Walnut St
 Purcell William Jr, Janet L 342 N 2nd St

Quinter Elva M 709 Friendsburg Rd
 Ramos Vazquez Jose M 155 Elm St
 Raudenbush Harold L 223 1/2 Cedar St
 Reinhart Troy A 142 N 11th St
 Richard Miracia 253 N 5th St
 Richiutti Dominic 236 Cedar St 12
 Rico Marco 163 Douglass St Apt 3
 Rivera Ruzel 839 N Green St
 Rivera Saldana Juan 216 Hudson St
 Rivera Sandra L 887 Ave A
 Rodriguez Juan C c/o Lourdes Alvelo 350 Elm St Apt 404
 Romero Rigoberto 640 N 8th St
 Roper Seth 537 N 8th St
 Rosa Robert 921 N 5th St
 Rosario Mercado Vicente Orlando 626 Centre Ave 3rd Fl
 Rush Catherin 519 Pike St
 Santiago Ana D 421 N 5th St Apt 3
 Sayers Janet B 1414 N 6th St
 Scherrer Margueri 349 Mcknight St
 See Beneficiary P 140 Robeson St
 Serrano Maritza 1420 N 6th St
 Severino Miguel c/o Ramona Severino 188 W Green St
 Shapiro Milton 803 Penn St
 Shelly Thelma 512 Upland Ave
 Sheperson Isabella 155 Pear St
 Simmons William E RR4
 Simon Dana L 112 W Windsor St
 Sims Emma 435 Washington St Apt 412
 Smith Laura G 835 Rose St
 Smith Lee V 125 West Greenwich St
 Stableski Mildred Rd 4
 Stamm Emma C 349 Mcknight St
 Stitzer Harold A 424 Walnut St
 Stock Ethel 372 Inepheucken
 Stone Genesis 136 Oley St
 Stoyko Ruth L 116 Windsor St
 Stuebner Robert L 10 Bd 7
 Stuermer Irene M 10 Bd 7
 Suglia Jerry 408 W Greenwich St
 Suglia Jerry Est of 408 W Greenwich St
 Swoyer Smolkowicz Alice 1035 N 5th St
 Synergy Environmental 607 Washington St
 Terrey Richard 444-50 N 9th St
 Tirado Rodolfo 105 Schiller St
 Trujillo Ramirez Eloy 826 Church St
 Uchida Andrew Hiapo 1733 Pear St Building
 Uribe Salvador 501 N 8th St Apt 2
 Vansickle Sandra 1035 N 5th St
 Vesuvios Pizza Express 555 Penn St
 Vogt Adolphine 400 Douglass St
 Wagner Mark Do 623 N 5th St
 Walters Virginia, Douglas 335 W Greenwich St
 Wang Ok Kang K 954 Penn St
 Waninger Elizabe, Paul 119 Elm St
 Warren Robert 617 Walnut St
 Wealand Harold R 633 Ct St Fl 8
 Weidel Jennie 402 1st Fl Rear
 Weimer Aileen 820 N 4th St
 Wendell Margaret M 425 Birch St
 Whelan Fleischmann Schwartz Fnrh Hom 444 50 N 9th St
 Wynn Florence 751 Church
 Wynn Patricia 1759 Cottons St
 Yockey Margaret 140 Robeson St
 Zele Robert Eugene, Madeline M 519 Perry St
 Zhang Jing 634 N 6th St
 Zimmerman Howard, Susie RD3

Reading Pa 19602

Aguilar Florencia 310 N Front St
 Alexander Earl W 1366 Mineral Spring Rd
 Alvarado Maria 207 S 4th St Apt 2f
 Alvarez Lopez S 327 S 9th St Apt 1f
 Amarante Kennedy 324 Wunder St
 Arnold Catherine, Harold 538 S Schuylkill Ave
 Ayala Miguel 815 Franklin St Apt 602
 Bailey Ruth F 949 Muhlenberg St
 Bayne Darrell C 235 Clymer St
 Bennett Michael 19 S 11th St
 Benson Diane M 450 Penn St
 Blair Florence 820 S 9th St
 Blankenbiller Mark A 1229 Cotton St
 Bosold Robert W Sr 559 S 11th St
 Bradshaw William, Marie D 307 S 6th
 Britt Clarence, Vera 620 S 7th St Rear 2
 Broudreux Kathleen Est of c/o Sovereign Bank Reading 450 Penn St
 Burgos Abriel 911 Franklin St 1fl Apt 1b
 Burnis Trinamarie 524 S 14th St
 Cabello Noe 1124 Spruce St
 Cabrera Richard F 450 Penn St
 Castillo Florentino 113 1/2 Poplar St
 Cirulli Mary Rose 914 Penn Ave
 Clark Melissa 216 N Elm St
 Cosgrave Jane L Apt 114 1040 Penn St
 Cosme Gomez Raymond 230 S 6th St Apt 2
 Cruz Carmelo 300 S 4th St Apt 103
 Cruzcruz Abdiel 319 S 11th St
 Cunnius Wilmer W Est of 439 S 5th St
 De Bullet Eugene J 450 Penn St
 Epler Margaret E, George B 1754 Perkiomen Ave A
 Etchberger Katie E, Brian 502 W 9th St
 Etchberger Katie E, Larry 502 W 9th St
 Fabian Ernesta 446 Bingham St

Faust Alice E, Joan A 220 S 3rd St
 Fraser Lillian 38 1/2 Orange St
 Frederick Joan C 1714 Perkiomen Ave
 Galarza Javier 139 S 8th St
 Gallman Funeral Home 910 Chestnut St
 Garciageraldino Melania 221 S 4th St
 Garrido Rijo Crispin 312s 10th St
 Gartman Angela F 1040 Penn St Apt 114
 Gensemer George, Nancy 337 S 6th St
 Gerner Kristen 301 S 7th Ave
 Gonzalez Generosa 109 S 11th St 3rd Fl
 Gonzalezga Carlos 812 Master St
 Green Charletha 340 Chestnut St
 Heckler Robert P 1121 Chestnut St
 Henry William J 530 Maple St
 Hernandez Gladys M, Angel L 1515 Hill Rd Apt C-10
 Hernandezlopez Juana 815 Franklin St Apt 602
 Houston Phillip G 450 Penn St
 Hummel Robert P 558 S 15th St
 Jackson Robert A 417 S 5th St Rm 40
 Jackson Robert L Est 525 1/2 Chestnut St
 Jones Albert 1043 Mulhenberg St
 Kasprzewski Richard 557 S 15th St
 Kirkland Hinton Warren M, Hinton Renee 135 S 9th St
 Klingler Charles O, Helen I 131 S R Ave
 Klinikowski Jennie 416 Wunder St
 Kohut James Est 543 Minor St
 Lantz Florence Est of 1501 Mineral Spring Rd
 Lazard Kenneth J 537 S 15th St
 Leon Yenesis D 247 Maple St
 Lofficiel Coiffures Inc 59 S 6th St
 Lopez Mariana 1149 Franklin St
 Lowe Ora M 1501 Mineral Spring Rd The Hawthorne
 Maciejewski Olga 317 Spring Gdn St
 Manley Carl M Sr 815 Franklin St Apt 507
 Marcus Francis B, Pearl 247 Orange St
 McIntyre Annabelle 200 Penn St Fl 3
 Mcneil William L Jr 1626 Forrest St
 Mcneill Kyeisha 340 Chestnut St
 Minor Gracine 19 S 11th St
 Morales Luis A Rios 150 W Greenwich St
 Morrow Shirley A 1501 Mineral Spring Rd
 Moua Yang c/o Insd Pai Vue 300 Pine St
 Mull Sherry L.Aaron J 1266 Muhlenberg St
 Murray Alfred 216 N Elm St
 Murray Josephine 953 Cotton St
 Nogay Margaret L 220 S 4th St No32
 Nong Paul 437 S 7th St
 Nothdurft Donald B 450 Penn St
 Ortiz Juan J 547 13th St
 Ortiz Omayra 519 Chestnut St
 Ortiz Pablo 220 S 5th St Apt 2a
 Pauley Mary Est of 1026 Franklin St Apt 704
 Perez Yelixa 1606 Forrest St
 Perkins Kahn Lakeisha J Pt 1133a Chestnut St
 Petroff Alexis 25 Little Wunder St
 Pidhajnyi Maria 317 Spring Gdn St
 Puello Omarlyn 109 S 9th St Fl 2
 Randolph Elijah John 514 Minor St
 Reyes Jose 634 Willow St
 Rivera Blanca, Jose 21 S 10th St
 Rivera Zobeida 555 S 11th St
 Roberson Latice A, Lawrence 1032 Penn St
 Roemer Aubrey M 235 Clymer St
 Rolon Luis 544 S 6th St
 Rosado Jermaine A 114 S 6th St
 Santiago Jose 1159 Muhlenberg St
 Santiago Matos Luis Gerardo 106 South 4th St 2nd Fl
 Selig Catherine E Penn Cmns Ct Apts 1040 Penn St
 Shaw Bernarda 1336 Kenny St
 Sheidy Violet I 1240 Perkiomen Ave
 Sherman Brant 1903 Trooper Rd
 Shunk Rose M 910 Chestnut St
 Sierra Jose 57 S 6th St
 Singleton Shirley A 340 Chestnut St
 Soto Santana M 327 S 9th St Apt 1fl
 Sovereign Bank 450 Penn St
 Spruce Manor Nursing & Reh 220 S 4th Ave
 Stamm Rose M 820 S 9th St
 Stitzer Genevieve C 530 Maple St
 Stock Alice M 216 Pearl St
 Stolz Carrol A, Leonard 1026 Franklin St Apt 911
 Symonik Wessley 335 S 8th St
 Tomaszewski Clarence J, Venera 1037 Muchlenburg St
 Torres Rosa 446 Bingham St
 Vazquez Portillo Milton R 14 Nevelcin St
 Velez-Damiani Robert 1122 Chestnut St
 Wagner Lucy Ann Cirulli 914 Penn Ave
 Wallace Erick 837 Muhlenberg St
 Weand Gerald L 1239 Cotton St
 Werner Joan K 1007 Chestnut St
 Williams Antoine c/o Patricia H Frankel 125 S 5th St
 Williams Neal A 628 Spruce St
 Wittmann Ronald A The Hawthorne 1501 Mineral Spring Rd
 Wyatt Anna L 1501 Mineral Spring Rd
 Yoh Glenn 559 S 11th St
 Yonick Annie 414 S 12th St
 Ziegler Robert K 1401 Muhlenberg St

Reading Pa 19603

Adams T Arlene Attn John T Forry PO Box 542
 Badio Guiteau PO Box 322

Bonner William 12 Veterans Sq
 Boyer Gerald A, James F PO Box 1495
 Cardell Millie PO Box 1495
 Colon Maribel PO Box 403
 Community General Hospital Foundation PO Box 316
 Eagle Clarence A 540 Ct St PO Box 542
 Ececis LLC PO Box 605
 Falasco Joseph PO Box 1495
 Fuentes Jose 35 S Prince St
 Griffith Michelle 102 Orchard View Rd
 Guido Francis W PO Box 699
 Hammerschidt Johanna Est c/o Koch Koch PO Box 8514
 Hogendobler Martha E Attn John T Forry PO Box 542
 Houseman Catherine T c/o Berks County Home PO Box 1495 Berks Heim
 Hussain Zaheda Attn Time Deposits Sr3b52 PO Box 1102
 Lebron Cruz PO Box 7703
 Loland Sigurd, Signe Box 8302c
 Mantilla Luis Sr 1137 Franklin St
 Meridan Bank Time Deposits Sr3b52 PO Box 1102
 Mervine Don W c/o Robert R Kreitz PO Box 902
 Perugini Michael J PO Box 736
 Raylon Corp PO Box 91
 Ritz Jeffrey, Ruth M PO Box 1495
 Schaefer Joseph A c/o William P Mackay PO Box 1256
 Schmidt Kathryn G Box 1643
 Smith Elizabeth T PO Box 1102
 Stewart Abstract of Berks Co C/O Stewart of Pa Inc PO Box 7721
 Ullman Forry 540 Ct St
 Widing J W PO Box 679
 Zalegowski Mark E PO Box 8633
 Zerr Helen V PO Box 1495

Reading Pa 19604

AW Golden Goodwrench Auto Body 1036 N 10th St
 Acosta Genero 1618 N 11th St
 Adame Maria 1036 N 11th St
 Agudio Frank J 935 Oley St
 Alexander Nancy W 1564 N 10 St
 Alicea Miguel A, Lydia 348 N 11th St
 Allison June J, June 936 N 11th St
 Althouse Rebecca L 750 N 10th St
 Alvarez Lopez Angel E 626 Mulberry St
 Andrade Maria 832 N 10th St
 Angstadt Harold 1615 N 10th St
 Armas Victor 1925 N 14th St
 Arms Chelsey N, Richard G 1704 N 16th St
 Arredondo Mirca 1206 Marion St
 Augustine Irene 505 N 10th St
 Augustine Eleanor 505 N 10th St
 Bataller Virginia, Johnnie 1502 Palm St
 Baublitz Terrie L 741 N 8th St
 Beato Maria 1216 Junior St
 Belen Castro Bernarda L 1052 Green St
 Beltron Edwin 1106 Hampden Blvd
 Bennethum Brady R, Ray H 958 N 11th St
 Beverly Beatrice M 215 Mulberry St
 Boateng Kwabena 01028 Perry St
 Bohner Marissa 750 N10th St 1st Fl
 Bolanos Leonor T 2161 Elder St Block B
 Bourdier Frank 1037 Amity St
 Breen Theresa 1318 Union St
 Bright Alice 943 N 11th St
 Bulles Donald, Jean 434 Linden St
 Burrell Earl B 1666 N 10th St
 Bussiere Jennifer L 851 N 8th St
 Caceras Jose R 1220 Greenwich St
 Carrion S Renne 1114 Green St
 Castro Suarez Awilda 1222 Locust St
 Clouser Nicole A c/o David Clouser 1052 Perry St
 Colon Carlos A 937 Mulberry St
 Conn Sharon A Est 1200 N 11th St 203
 Cortez Iraidia 1951 N 14th St
 Crab Barn 2613 Hampden Blvd
 Crabb Kenneth 1203 Green St
 Deininger Anthony 1928 N 17th St
 Delorme Dora Y 318 Linden St
 Dizenzo Maria, Amy 826 Nicolls St
 Dorestant Jean F 2311 Alsace Rd
 Drain David G 252 Linden St
 Drain Raymond S 252 Linden St
 Energy Efficient Lighting Co 835 Amity St
 Eshbach Bros Inc 1440 N 9th St
 Espinosa Hector D Ugft 648 Locust St
 Fichthorn Reba S 253 N 13th St
 Fitzgerald James L 733 N 9th St
 Fizz Goldie A 1331 Green St
 Franco Elidia 313 Locust St
 Fusner John E 812 Mulberry St
 Gallo Eric G 811 N 12th St
 Garcia Carmen B 316 N 10th St
 Garcia Jose L 1235 Windsor St
 Garciagonzales Alfredo 1120 Union St
 Gasper Pedro 314 N 10th St
 Geist Stanley R, Ethel 421 Locust St
 Gillespie Eva 1032 Oley St
 Glover Reva M 1049 N 12th St
 Gomez Antonio J 527 Mulberry St
 Gonzalez Artemio 1248 Alsace Rd
 Gonzalez Zonia 939 Robeson St Apt 2
 Good Esther 1419 N 12th St
 Grey Paul 735 N 10 Th St
 Grinage Kimberly A, William R 1518 Linden St

Gruber Charles H, Rosemary 1416 N 10th St
 Guadalupe Sandy 321 Mulberry St
 Haggerty Virginia M 1318 Union St
 Handrovk Frank 1222 Buttonwood St
 Heck Donald 1201 Douglass St
 Heck Forrest H 1156 Mulberry St
 Heredia Luis G N 9th St N905
 Hernandez Christopher 1232 Fidelity St
 Hernandez Gonzalez Jose 1127 Elm St
 Hilzinger Kathleen M, Charles J 620 Birch St
 Himmelmann Laura C 732 N 13th St
 Hinnershitz Brooke Est of 415 N 10th St
 Hoffman Eleanor, Marvin 1330 N 12th St
 Holt Harry G 1521 N 10th St
 Howell Anne 505 N 10th St Apt 503
 Hunsberger Ruth A 1123 Spring St
 Janiszewski Michael 1200 N 11th St Apt 103
 Jaramillo Barbara 1036 N 10th St
 Killiam Sarah R 1101 N 9th St
 Killian Jason 713 N 12th St
 Killian Wilmer G 1101 N 9th St
 Kim Euicheul 1517 Birch St
 Kravatz Plumbing & Heating Attn Timothy Kravatz 2304 Alsace Rd
 Kreisher Elizabeth, Robert 1236 Locust St
 Kunkel Betty J 750 N 10th St
 Lauther Diane J, P S 1119 Amity St
 Lichtenstein Evelyn E, Allen B 1707 Alsace Rd
 Livinghouse Elva 221 Mulberry
 Lloyd Ardine 1403 N 14th St
 Mar Moran 1617 Bern St
 Marchut Bertha A 1341 N 12 St
 Martinez Miguel Angel G Lamo 325
 Mateo Domingo 1139 Elm St
 Matz Henry, Paul 522 N 12th St
 Mcneil Emma J 112 N 11th St
 Mercier Marsha A 943 N 11th St
 Minter Arthur Est of 221 Mulberry
 Moncada Francisco 835 Moss St
 Moran Max 730 N 12th St
 Morrison Kay 1513 N 11th St
 Moyer Daniel P 816 Douglass St
 Natera Filmo 1530 N 10th St
 Oak Forest Apt 2220 B Alsace Rd
 Ogando Erick D 1115 Green St
 Ojea Angel L 818 N 8th St
 Orlando Joseph F 1901 Olive St
 Pantoja Victor 839 Locust St
 Pease Russell M 1014 Locust St
 Pelter Tim 1202 Oley St
 Perea Ana L 738 N 11th St 1st Fl
 Perez Audeli, Flor 1322 Hampden Blvd
 Phillips Rebecca 1307 N 10th St
 Prater Shannon E 926 Windsor St
 Ratajczak Dorothy C Est of 1059 Pike St
 Ray George W 1118 Buttonwood St
 Reinert Evelyn 1349 Mulberry St
 Reyes Miguel A 1532 Mulberry St
 Richards Paula 1016 Buttonwood St Fl 2
 Rivera Cesar 10 N Th St
 Roberson Lawrence, Laticia A 915 N 12th St
 Robert J Marrella 1401 Perry St
 Rodriguez Cortez Ernestina 740 N 12th St
 Rosado Jennifer 910 Perry St
 Rosario Luis A 816 Hampden Blvd
 Ruppert Ray Estate 226 Jameson Place
 Salgado Wanda F 1137 Robeson St
 Santana Jessenia 1951 N 14th St
 Sattler Friedoline, Miriam 1229 Green St
 Schwenk Ethel G, W L 1225 Amity St
 Sell Jack Est of, Mary 1516 N 9th St
 Simmons Jack F Sr 1743 Thorn St
 Slapkowski Gisela 1052 N 10th St
 Smith Herbert, Dana 629 Moss St
 Smith Erma V 1163 N 10th St
 Smith Fern A 1345 Locust St
 Smith Maudlyn 1513 N 11th St
 Soto Wilfredo 1617 Bern St
 Steckline P Howard 1512 N 10th St
 Steffy Charles E 1416 N 10th St
 Swaby Clifton A 1122 Windsor St
 Swartz Mary 1419 N 12th St
 Swavely Jeffrey W 1310 Hampden Blvd
 Taylor Jacob 1220 N 14th St
 Thomas Barbara A, James L 1312 Linden St
 Tiburcio Luciano A 939 Robeson St Apt 2
 Tineo Juan D 1162 Green St
 Torok Kenneth Jr 1243 Douglass St
 Undheim Cindy 1011 Spring St
 Vargas Orlando 620 Locust St
 Walk Leona 1318 Linden St
 Wentzel Robert, Mary 1147 Mulberry St
 Wentzel Beverly 1501 Hampden Blvd
 Wert Esther M c/o Darlene J Wert 623 Locust St
 Wetty Pearl C 1564 North 10 St
 Williams Christopher Leigh 727 Moss St
 Yost Phyllis 1318 Linden St
 Young Evelyn D 731 N 10th St

Reading Pa 19605

AW Golden Goodwrench 2526 Centre Ave
 AW Golden Inc 2526 Centre Ave
 Agfs & Affiliates Its Succes 702 Crescent Ave

Algier Clare K 517 Florida Ave
 Arrow Interl 2400 Bernville Rd
 Aw Golden Inc 1268 Frederick Blvd
 Aw Golden Inc 2526 Centre Ave
 Bechtel Patricia A 208 Dickinson Dr
 Becker Grace A, Becker RR2 Box 2788
 Berks Medical Equipt 12 A Winco Ln
 Black Lacey Anne 3632 Ridgeway St
 Brown Phyllis Jean 3929 Stoudts Ferry Br Rd
 Cammarano Dennis J 1017 Whitier Rd
 Charles Pierre W 605 Georgia Ave
 Chen Zhao 1020 Leanne St
 Citi Residential Lending 702 Crescent Ave
 Crossley Richard, Grace 9241 Fairview Dr
 Darras Penelope 8 Girard Ave
 Denny Electric Svc Inc 4420 Pottsville Pike
 Dettinger Kate Lot 147 Spinacker Ln
 Diguardi Fern I 3400 Montrose Ave
 Elliot Theda D 218 Jefferson St
 Everson Diana M 3427 Eisenhower Ave
 Fernandez Viviana 861 Delta Ave
 Fisher Barry L 320 W Bellevue Ave
 Frees Vesta M Apt 102 2900 Lawn Tr
 Gaffney Dawn A 506 Rivervale Rd
 Garden Family Restaurant 3455 Pottsville Pike
 Gehris Ruth 3320 Willow Grove Ave
 Gonzalez Israel 1007 Sunny Ridge Rd
 Goodwill Benefit Assn 100 Madison Ave
 Grillo Dylan P 3929 Stoudts Ferry Br Rd
 Group Three Props Inc 2851 Centre Ave
 Haas Jeffrey S, Grace 525 Molenberg St
 Haas Grace K 1065 Sage Ave
 Hartenstine Dorothy M 3117 Eisenbrown Rd
 Hoffman Murray I, Karen E 4212 Stoudts Ferry Bridge Rd B
 Houck Bruce c/o Lucy Seaman 3517 Montrose Ave
 Houck David c/o Lucy Seaman 3517 Montrose Ave
 Jetsort of Pa Inc 4408 Pottsville Pike
 Kepner Charles G 3335 Stoudts Ferry Br Rd
 Khan Habib R 4009 Danor Dr
 Kinsey Verna R 33 Berkley Park Rd
 Kozlowski K S 160 Water St 2
 Kraus Dolores B 408 Elmer Cir
 Lacey's Office Clean 2230 Berkeley Rd
 Lee Cambridge 86 Tube Dr
 Light David M 1074 Sage Ave
 Livingood Matthew 702 Crescent Ave
 Maslo Sandra L 2602 Kutztown Rd
 Mcquillen Emily V 317 Hain Ave
 Moore Brandon 1033 Laurelee Ave
 Murdy Dianna c/o Emily V Mcquillen 317 Hain Ave
 Myers Anna M 772 Floret Ave
 Ohalloran Delphine D 1000 Yarrow Ave
 Paulino Ramon 2201 Raymond Ave
 Pittsburgh-Fayette Express 2204 Stacy Dr
 Radvanyi Michael C, Martin C RD9 Box 9058
 Rapp Michael 817 Floret Ave
 Redners Market Inc 3 Quarry Rd
 Reese Gladys M 2209 Raymond Ave
 Reids Tannery Promotional Products 2419 Kutztown Rd
 Sauer Louise A 2900 Lawn Ter Apt 304
 Schaeffer Mae F 3500 Stoudts Ferry Bridge Rd
 Schwambach Francis R, Irene 3434 Foster Ln
 Singh Parminder 4036 Hilltop Ave
 SJH Svcs Corp Office 12a Wingo Ln
 Snyder Thomas C 211 Girard Ave
 Son Spa Inc 2913 Centre Ave Unit 2
 Sotomayor Matilde R 3 Spring Vally Rd
 Teleflex Inc 2400 Bernville Rd
 Trupp Maggie H 478 Snyder Rd
 Ulle Dorothy Riverview Park
 Weidner Linwood R 1016 Yarrow Ave
 Wu Xiaoxue 427 Elmer Cir Bldg F6 2nd Fl

Reading Pa 19606

AW Golden 71 7 Holly Dr
 Abramovich Aliaksandor 211 Coral Ln
 Adelman Joel, Josh 57 Hearthstone Dr
 American Funds 2154 Queens Ct
 Antosy Mary 503 N 25th St
 Asamoah Samuel 2900 Oley Tpke Rd I 12
 Aulenbach Elizabeth G 120 Bingaman Rd
 Bajkowski Robin 225 Farway Dr
 Behm Frederick F 3310 Stoner Ave
 Berks Gi 99 Linree Ave
 Blimline Grant A 621 Carsonia Ave
 Broadwater Elizabet B8 Alpine Ct
 Canyon Ramone N 424 S 16th St
 Chobot Joseph P 211 Lincoln Dr
 Clardy Darius Vicent 544 S 18th St
 Cloak Phyllis A 4501 Perkiomen Ave
 Commonwealth Ortho Inc 11 Fairln Rd
 Corado Mark L 390 Constitution Ave
 Curley Dennis 19 Pickwick Pl
 Daigle Rene J 1704 Cotton St
 Davis Felicia 601 S 19th St B301
 Davis Michele 53-5 Holly Dr
 Debolt Michael PO Box 4351
 Delong Christina M 36 6 Mount Pine Tr
 Devine John 4827 Mays Ave
 Devinez Frederick J 1933 Fairview Ave
 Didyoung Frederick J 328 High St A
 Dietrich Agnes R 116 Mayer St

Doan Hai V 4477 Delmar Dr
 Drive Financial 544 S 18th St
 Ebbert Bertha 558 50th
 Emery Jennifer 90 Winchester Ct
 English Beverly, Frank 900 Guilford Ct
 Essigs Transmissions Inc 2900 Perkiomen Ave
 Evans Jack W, Alex 1003 Strawberry Run
 Evans Jack W, Kayla 1003 Strawberry Run
 Fiorini Mary Est of 21 Fairin Rd
 Fisher Bradley W 17 Pennwyn Tr
 Francis Elmer R, Nancy 42 Hearthstone Dr
 Gees Helen M 2417 Filbert Ave
 Grabarek Juell D J Shestok 501 N 25th St Pennside
 Granados Nicanos, Suzita 9 Wyndham Hill Dr
 Grote Regis R 2707 Prospect St
 Hansen Sally S 8 Estates Dr
 Harbaugh Lora 2154 Queens Ct
 Hassler Elizabeth Catherine, Herman A RR4 Box 221 C
 Herman John M, Rita E 3701 Perkiomen Ave
 Hoff Doris R Apt 320 Elmcroft of Reading 9 Colin Ct
 Immendorf Olga E 1211 Deer Run
 Jablonski Deborah G 825 Beaver Ln
 Jefferson Leonard PO Box 4081
 Judy Michelle L 26 Butter Ln
 K Dellinger R Md 3 Ctney Rea Cir
 Kalausky William, Alice 1024 Hickory Ln
 Kalausky William 1024 Hickory Ln
 Keegan John F PO Box 4224
 Keenan Adrienne M, Bernard R RR4 Box 157t
 Kehr Michael W 104 Oak Ln
 Keinard Randall A 50 Wanner Rd
 Keppel Maureen F Est of 444 Chalfont Pl
 Kissling Thomas 516 Brighton Ave
 Kline Jeffrey R 205 Lowell Dr
 Kondracki Danielle 2132 Fairview Ave
 Kondrath Andrew Est of 5340 Oley Tpk Rd
 Kowalski Jennifer W, Emily R 106 Hollywood Ave
 Laboy Cartagena Tatiana M 517 S 15 1/2 St
 Leshner Susan T 5180 Boyertown Pi
 Levegood Paul W Jr, Barbara M 76 Glen Oley Dr
 Levy Md Paul 6 Hearthstone Ct
 Liver Dis 99 Linree Ave
 Madara Tiffany I, Gary S PO Box 3682
 Manmiller Clarence, Dorothy RR4
 Marconi Beulah 1933 Fairview Ave
 Marks Charles Harold, Dorothy L 205 Montgomery Ave
 Martin Judith 558 50th
 Mazzone Carmen V 601 S 19th St Apt B110
 McWilliams Elizabeth 223 W 38th St
 Meck Betty Lee 411 Printz St
 Mercado Aurora Building E Apt 307
 Meshin Lauren R 150 W 47th St
 Metzger Juliana 2616 Perkiomen Ave
 Miller Bonita 1225 Hollywood Dr
 Miller Timothy 81 Klappertal Rd
 Milner Edith M Est of 1222 Hollywood Dr
 Milner Garvin 1222 Hollywood Dr
 Monshower George H 524 S 19th St 2
 Morrissey Nicholas R, J M 4718 Ryan Ct
 Moser Calvin L 1568 Cotton St
 Motkowski Lawrence F 3608 Patton St
 Mower John A c/o Lois Lis Apt B6 2900 Oley
 Moyer Fuchs Tina 235 Constitution Ave
 Moyer Valerie 502 Angora Rd
 Mullarkey George D 1755 Cotton St
 Nangle Lillian L N 25th Pennside 846a
 Narducci Paul R 4325 Sylvan Dr
 On Point Properties LLC 1014 Rill Rd
 Paone Pauline E 2 Keystone Rd
 Patterson William C, Naomi 450 S 18th St
 Patterson Naomi 570 S 18 1/2 St
 Patterson William 570 S 18 1/2 St
 Pauley Kenneth, Krista 533 S 16th St
 Penn Pride Reading 3107 Perkiomen Ave
 Phillips Michelle R 710 Brighton Ave
 Pizano Orozco Maria 515 S 15 1/2 St
 Porr Patricia, Ella E 2104 Peters Rd
 Preston Alexandra Elizabeth, Vitoria Altemus 50 Gunpowder Ln
 Preston Vitoria Altemus, Rebecca Marie 50 Gunpowder Ln
 Preston Vitoria Altemus, Samuel De 50 Gunpowder Ln
 Putt Richard Est of, Betty Est of PO Box 4473
 Reifs Mary V 542 S 18th St
 Richardson Debbie 721 Carsonia Ave
 Rickenbach Jean M 409 N 25th St
 Rivera Joellie Building E Apt 307
 Roth Agnes H, Adam J 3 Nancy Cir
 Rothermel Bridgette 71 7 Holly Dr
 Russell Leshner J 850 Carsonia Ave Apt D 105
 Sanon Elsie 400 N 25th St
 Schlesinger Kimberly A, Jamie H 20 Mulligan Dr
 Seibert Rubie C 150 Christine Dr
 Shull David 10 5 Cranberry Rdg
 Smith Jason F 8 Windsor Ct
 Somerday Monna Jean 4997 Quince Dr
 Staab Kathryn E, George E 222 Melrose Ave Stony Creek Mills
 Steinberg Vicki 1107 Heathrow Ct
 Swanson Arthur 203 Wanner Rd
 Swoyer Nancy Lincolnwood 503 Caravelle Ln
 Symanowicz Bernard, Anna 5485 Perkiomen Ave Apt 206
 Symanowicz Anna 5485 Perkiomen Ave Apt 206
 Taylor Frank E, Donna 1007 Pepper Ridge Dr
 Tomcavage Edward RR3 Box 3006

Valeriano Philip c/o David G Campbell PO Box 4158
 Vaughan Maggie, James 1704 Cotton St
 Venkler Norma 850 Carsonia Ave Apt B105
 Walk Cheryl RR3 Box 3006
 Waring Karen L, PO Box 3644
 Watkins Zackery 221 Harvey Ave
 Weidner Shirly 1 Alpine Ct Apt C1
 Weitzel Elizabeth A, John R 1826 Cotton St
 Wharry Bessie 1830 Perkiomer
 White Eugene E 1603 Butter Ln
 Wilder Lisa A 6 Taylor Dr
 Wilson Cynthia L 3915 Penns Dr
 Zimmerman Dorothy William Cbom M 9 Colin Ct

Reading Pa 19607

786 Auto Sales Ser 1100 Lancaster Ave
 Abraham Juan Julio 515 Harding Ave
 Barclay Mary E 11 Muinfield Dr
 Berstler Frances H 137 Medinah Dr
 Bingaman Alice M 14 Rim View Ln
 Brown Thelma M 1392 New Holland Rd
 Bryan Russell E, Jean S 500 Haig Blvd Kenhorst
 Burky Dorothy E, Donald R 1133 Gregg Ave
 Clew David 5213 Kacher Rd
 Creative Remotivational Therapes Pc 707 Parkside Ave
 Daglis Nicholas 320 Kenhorst Blvd
 Dareneau Patricia W, Thomas D 151 Merion Ln
 Dawson Marianne H, Rodman F 1375 Pershing Blvd Apt D3
 Denunzio Stacy 6a Saint Andrews Cir
 Detwiler David S 45 Muirfield Dr
 Diguardi Ralph J 24 Muirfield Dr
 Eplerheimer Angelina 2241 Lancaster Pike
 Fromm Donald R Vally Stream Rd 43
 Galen Traci M 965 Upland Ave
 Gawad Amr 227 S Wyomissing Ave
 Grady Jillian M 1542 Welsh Rd
 Greenhills Medical C 1903 C Morgantown Rd
 Griesemer Michael S 69 Woodpecker Ln
 Griesemer Thama 500 Philadelphia Ave 113a
 Griffith Matt 537 N Brobst St
 Horrigan Richard W 1211 Lancaster Ave
 Jackson John C 1 Whitepine Gulch Deerfield Village
 Jones Barry, Emma RR1 Box 1038
 Kapelski Francis 10 Tranquility Ln
 Keith Joan 450 Philadelphia Ave Apt
 Klein Edna 571 Church Rd
 Kulp Jr William O 2 Gene Ln
 Light Jed D 1501 New Holland Rd
 Liopiros Krisoula 45 Medinah Dr
 Lutz Darrell T 30 S Sterley St
 Macgrady Karen M 1542 Welsh Rd
 Magee Joan S, Edward 733 Philadelphia Ave
 Malinowski Walter 2241 Lancaster Pike
 Mariglio Denise 7 Fawn Dr
 Maziarz Elizabeth 18 Grouse Point Cir
 MCGrew Robert 6a Saint Andrews Cir
 Moyer Barbara A, Curtis R 1408 Brooke Blvd
 Moyer Leon F Reading RD3 Oley Tpk Rd PO Box 489 B
 Nicolaas Fourie 32 Village Ctr Dr
 Pettit Erin P 224 Wexham Dr
 Pier Joel R 1401 Liggett Ave
 Plante Donald J 253 Mountain View Rd
 Quinter David C Kenhorst 107 John Glenn Ave
 Rawlings Michael E 943 New Holland Rd 2nd Fl
 Rodriguez Carmen M, Velazque 1320 Logan St
 Savage Kia 937 Highwood Ave
 Sowers Harold L Reading RD3 Oley Tpk Rd PO Box 489 B
 Spare Robert J 1385 Fayette Ave
 Stebbins Cynthia R 129 Merion Ln
 Stephens Dorothy R III 1400 Ridge Ave Apt 206
 Stephens Ernest L Jr Uw 1400 Ridge Ave Apt 206
 Stock Camille 521 Elsie St
 Street Andrea M 130 W Elm St
 Talarico Angeline 201 Community Dr Apt E
 Terpstra Shirley S Apt 206
 Test Shirley S 1400 Ridge Ave Apt 206
 Thompson Stephanie 1530 Liggett Ave
 Timac Usa Inc. PO Box 888
 Troelsch Ronald 937 Highwood Ave
 Walb Tatum C 903 Crestview Ave
 Watras Cynthia T 411 Tremont Ave
 Weidner Gary Est of 130 Lester Ave
 Welder Florence M 1420 Bleeker Ave
 Wilson Thomas C 28 Muirfield Dr
 Woolven Sandra L, Ruth M 1522 Fayette Ave
 Yotter Doris D 500 Mifflin Blvd
 Young Richard D 1507 Logan St
 Ziegler Elizabeth L 108 N Kenhorst Blvd

Reading Pa 19608

Ayala Margaret A 150 Belle Alto Rd
 Coleman Bryce Charles 2300 Shillington Rd
 Dixon Edgar L Est of Mchs Sinking Spring 3000 Win
 Donton Mildred F 910 Grings Hill Rd
 George Margaret 150 Belle Alto Rd
 Henz Carly 63 Meadow Ct
 Horst Payton Elizabeth, Daryl D 24 Brook Hollow Dr
 Hower Robert 3126 Octagon Ave
 Jagadesan Sethu 455 Kenny Dr
 Keller Grace E 101 Vermont Ave
 Kokomozay Rosetta M 2406 Goddard Ave
 Matylewich Gertrude 2907 Shillington Rd

Minogue Thomas, Sophie 12 Balthaser Rd
 Munoz Gonzalez O 1604 Jamec St
 Nelson Michael Sr 2709 Beacon Dr
 Orlando Kenneth R, Grace M 2900 Gerard Ave
 Poletti Isidore, Elsa A Box B 419 RD2
 Purnell John 2908 Chiselford Dr
 Reber Viola M 4052 Penn Ave Apt 10
 Reid Jennifer 2801-F Wyoming Dr
 Saylor Todd E 756 Columbia Ave A
 Seward Wilbur 2812 Sturbridge Ct
 Tompkins Kelly A 212 Nicole Dr
 Torres Jayson J 213 N 9th St
 Tuckey Helen M 321 Shakespeare Dr

Reading Pa 19609

Abreu Jose 310 Elmwood Ave
 Bieber Andrea, Bryan 2455 Cleveland Ave
 Cote Jennifer L 1356 W Wyomissing Blvd Apt I
 Deibert Mabel R 2708 Girard Ave
 Ferry Gerald W PO Box 2658
 Grande Sabrina 2213 Quarry Dr Ste 101
 Green Victor 5 Hillside Rd
 Hake Robert S, James 2227 Monroe Ave
 Lutz Wilbur M 10 Tranquility Ln
 Oneil Mary Lou, Ronald L 2444 Mcklinley Ave
 Ronald P Yeager Trust Agreement 811 Sledge Ave
 Roth Lloyd 609 W Lawn Ave
 Smith Dorothy F 208 Perkaskie Ave
 Stephenson Kathryn 5 Hillside Rd

Reading Pa 19610

Bickhart Benjamin H 1622 Delaware Ave
 Bisconti Kim Dr 509 Park Rd N
 Caron David J 1904 Van Reed Rd Apt F21
 Caron Kenneth P Jr 1904 Van Reed Rd Apt F21
 Caron Warren P 1904 Van Reed Rd Apt F21
 Erlich Elizabeth 1114 Reading Blvd
 Federal National Mtg Attn Matt Stauffer 1290 Brdcasting Rd
 Gross Debra 1613 Ethan Dr
 Guarino Dominic J 1651 Cleveland Ave
 Hartman Jeffrey R 833 N Park Rd Ste 200
 Ide Jule M 2000 Cambridge Av 102
 Kern Jeff M 950 Wayne Ave
 LML Direct View 1912 State Hill Rd
 Margrave Ardelle E, James L PO Box 6263
 Moyer Ruth M 1613 Ethan Dr
 Natashas 1133 Penn Ave
 Nativity of Bvm Ukrainian Church 157 Lucinda Ln
 Parson Ernest 1611 Rural RR103
 Ramsey Earl G 39 Dorchester Dr
 Rapp Michael 2000 Cambridge Ave
 Repko Mary L 6 Junco Dr
 Rodriguez Carlos 4 Park Plz Ste 206a
 Snyder Dorothy R 2000 Cambridge Ave
 Sternlieb Faith 12 Goldfinch Dr
 Sternlieb Jeffrey 12 Goldfinch Dr
 Vigh Janki 450 Parliament Dr
 Walter Sheila 39 Dorchester Dr
 Weaver Izaak R, Ray Jr 20 Goldfinch Dr
 Weeber Gene S 4 Wellington Bl
 Woods Jeffrey L 2010 Cypress Ln

Reading Pa 19611

Abreu Tomas, Lin 204 Hancock Blvd
 Abreu Nelson 210 Gerry St
 Aulenbach Arlene 208 Hancock Blvd
 Aulenback Lester W 208 Hancock Blvd
 Binder Dave 808 Old Wyomissing Rd
 Blanco Ruiz Jose R 448 Lancaster Ave
 Bond Donna A 615 Lancaster Ave 2nd Fl
 Burt Heather M, Eric B 210-212 Arlington St
 Cecilia Bertha 534 Reading Ave
 Colon Basilisa 647 McClellan St
 Damore Theresa M, Lawrence 420 Crestmont St
 Fey Maureen E 818 Old Wyomissing Rd
 Fisher Nancy C 215 Sycamore Rd
 Hughes Marcia 1304 Orchard Rd
 Kessler Arlene 416 Reading Ave
 Langiotti Lara 319 Corrol St
 Lopez Ana 1209 Meade St
 Mckenna Hilda P 525 Lancaster Ave
 Moser Melissa 334 Sycamore Rd
 Peters Kelly P 525 Lancaster Ave
 Reaol Cornel 213 Hanley Pl
 Reppert Joan R 450 Burnside Ave
 Rodolff Katherine, Ralph 818 N 12th St
 Schanne Gerald 525 Lancaster Ave
 Schneider Boris 529 Reading Ave Ste R
 Shade Tisa L 321 Carroll St
 Shelley Manie 1000 E Wyomissing Blvd
 Shelly Marie 1000 E Wyomissing Blvd
 Snyder Dorothy, John 432 Penn Ave W
 Solomon Catherine 100 Park Ave
 Sovereign Bank 525 Lancaster Ave
 Stout Russell C 125 S 2nd Ave
 Taveras Nicholas, Mar 812 Margaret St
 Tezak Kimberly A 304 Brookline Plaza
 Tezak Lottie J 304 Brookline Plaza
 Tom Masano Inc 420 Gregg Ave
 Walker Charles O 450 Burnside Ave

Wilson Lynda A 123 Noble St
 Witwer William K 1000 E Wyomissing Blvd
 Ziegler B L 414 Oak Ter

Reading Pa 19612

AW Golden Inc PO Box 13966
 Anderson Sharon PO Box 12830
 Auto Prop PO Box 12646
 Baldwin Hardware Corp 841 E Wyomissing Blvd Box 15048
 Briggs C H PO Box 15188
 Central Pa Teamsters PO Box 15224
 CNA Attn Maryellen Snyder PO 16020
 Dale Theodore J III PO Box 12801
 Dyson Maurice PO Box 16255
 Enersys Inc Enersys Deaware Inc PO Box 14145
 Exide Corp 645 Penn St
 Fractal Brothers Inc PO Box 12985
 Gainer Louis PO Box 15237
 Goldberg Jacob 13th & Bern Sts
 Golub Lauren 480 S Wyomissing
 J C Ehlich Co Inc PO Box 13848
 Kovac Marcella PO Box 12646
 Lee Cambridge PO Box 14026
 Loomis Company Benefits Division PO Box 14086
 Okafor Chukwudubem A PO Box 13261
 Pest Control Rentokil PO Box 13848
 Pinchinat Vicki PO Box 12945
 Property PO Box 12646
 Ramesh Habib 39 Mainst
 Soto Luisa M 923 Buttonwood St
 Sovereign Bank PO Box 12646
 Sovereign Bank PO Box 16255
 Staverosky Tom PO Box 14653
 Summit Steel Mfg Co PO Box 14295
 Sylvain Marie PO Box 12945
 Tamayo Eloisa L 923 Buttonwood St
 Tavares Scott PO Box 12646
 Vangilder Dawn E PO Box 12646
 Wall Michele D, Madeline PO Box 12702
 Windsor Svcs PO Box 13787

Reiffon Pa 19606

Reimert Mildred R 3620 Ease Ave

Robesonia Pa 19551

Brimmer Ruth J 404 Martha St
 Buchanan James 30 Focht Rd
 Cimnet Inc 946 W Penn Ave
 Fox Solom J 288 Honeysuckle Ln
 Glenn P Heydt & Town & Country Leasing LLC 450 West Penn Ave
 Long Coolidge D 404 S Church St
 Ludwig John N 100 E Ruth Ave
 Madeira Alberta H Est of c/o John T Wertz 138 E Penn Ave
 Madeira Scott L c/o John T Wertz 138 E Penn Ave
 Mankey Jeffery B 305 Hill Rd
 Maxim Logistics Inc 231 E Penn Ave
 Mckinney Susanne c/o Donald Mckinney 220 Foxcroft Ln
 Reberio Christian Michael, Connie 314 Texture Mt Rd
 Reichert Patricia A 344 Harry Ave
 Slabey Doris, John 1006 Harsham Rd
 Smith Pauline 133 Pieller Rd

Royersford Pa 19608

Larrisey Marta C 2016 Fox Meadow Cir

Shartlesville Pa 19554

Church Friedens 28 Wolf Creek Rd
 Hartmann Edmond 520 Washington Ave

Shillington Pa 19602

Bausher Angela 506 Harding Ave

Shillington Pa 19607

Berger Russell E 12 Pine St
 Bortz Philip James, Anna M 35 Liberty St
 Bortz Sandra Louise, Anna M 35 Liberty St
 Chrusciel Edward K 522 Grill Ave
 Delrosario Pauline 114 Colonial Dr Apt D
 Desjardins Cynthia G 90 Medinah Dr
 Devore Chad A 12 Buck Haven
 GES Attn Robert Hagy 311 Lynoak Ave
 Griesemer Roberta A, Thama A 6 E Elm St
 Hanna Ezzat A PO Box 151
 Harding Lee G 501 N Brobst St
 Hattendorf Rhonda 31 Liberty St
 Ingramwa Brenda 309 Pershing Blvd
 Kielinski Kyle B 345 Pa Ave
 Leach Albert Dba Leach Agency 514 E Lancaster Ave
 Lenosky Paul Dba Spring Motors 2399 Lancaster Pike
 Madeira Ira Carlton R 506 Gregg St
 Maurer Joseph A 81 Flint Ridge Dr
 Mccann William S 53 Muirfield Dr Apt E
 Mccarty Corey A 413 March St
 Meyers Debra 101 H Colonial Dr
 Miller Anna C 349 S Wyomissing Ave
 Moyer B M 1700 Lancaster Ave
 Schaeffer Robert S, Betty L 450 E Philadelphia Ave Rm 222
 Tom Masano Inc 503 Harding Ave
 Torok Peter G 625 Smt Ave
 Uhrig Susan L, Joseph 503 Harding Ave
 Wallace Quentin E 309 Pershing Blvd

Wallis Jennifer 537 Meade Tr
Weist Carl D 345 Pa Ave
Williams A 308 1 Spgside Dr Spgside Manor
Woodrit Arlene 112 A Colonial Dr

Shoemakersville Pa 19555

Arndt Jessica L, David Jr 646 Water St
Beebe Florence M Living Trust Dat M 829 Main St
Carsto Kenneth V 82 Skyline Dr
Gerhart Darcy 508 B Main St
Giordano Ruth M 233 Eighth St PO Box 274
Heavenly Bodies LLC 654 Water St
Henry Doreen A 25 Paradise Ave
Kern Amber Marie 531 Birch Hill Rd
Kline Christopher 105 W 9th St
Scarborough David S, Evelyn 319 4th St
Shirey Wendy L 706 Mohrsville Rd
Stamm Earl E 615 Water St
Stoudt Irene E c/o Franklin & Noble Manor

Sinking Spring Pa 19608

Adams Harold E II, Mabel E 2811 Wyoming Dr
Akram Khalioa 208 N Sandy Ln
Beaver Thomas A 409 Arrowhead Trl
Bodnar Brianna M, Kristen M 907 Kate Dr
Boose Paul S 1307 Springhouse Rd
Brown Ora Lee 2801 Rebecca Dr
Brown Susan 1509 Huron Dr
Christmas Kristina L 138 Michigan Dr
Clayton Kevin 141 Meadow Ct
Degler Paul A 360 Green Vally Rd
Deisher Blanche I 3000 Windmill Rd
Derm Dx Centers For Dermatology Inc 2913 Windmill Rd Ste 4
Donadio Mary J 7 Indiana Ave
Engle David R 148 Woodrow Ave
Ensinger Verna Est of 578 Penn Ave
Frymyer Bruce D 505 Thomas Pl
Galazin Leona C 6 Knollwood Dr
Garber Carol J, Mark R 96 Evans Hill Rd
Gibson John 3337 Harwood Ln
Haberberger Helen Marie 6 Knollwood Dr
Hahn Jason 7 Matthew Dr
Hal Xanthipe 23 Maywood Ave
Hartung Shanna M 156 Meadow Ct
Henry Keith A 1187 Ruth St
Hulse James A Jr, Tyler J 961 Timber Ln
Jenkins Robert 658 Gouglerstown Rd
Kondracki Robert G 124 S Hull St
Lis Loretta c/o Gregory J Lis 2936 Linda Ln
Ludwig Scott A 176 Vermont Rd
McCloy Mary Ellen 748 Columbia Av
Mctammany John W 1771 Acorn Dr
Melendez Haller Christa 7 Crestview Dr
Menet Christian 2941 Cotswold Rd
Menet Michal 2941 Cotswold Rd
Mitchell Mary E 316 Weidman Ave
Moore William 1771 Acorn Dr
Moyer Frances C Box 344 RR2
Noll Stephanie A 188 Nicole Way
Oxenreiter Lorraine 18 Maywood Ave
Progansky Helen 2876 A Wilson School
Rampulla Giovanni 204 Longview Dr
Reifsnnyder Ralph H 3100 Shillington Rd
Riefenstahl Bonnie J 409 Arrowhead Trl
Savage Kia 3100 Shillington Rd
Shifflett Martin L Jr 220 Park Ave
Soderstrom Elizabeth A 2988 Wilson School Ln
Timochenko Michelle 2941 Cotswold Rd
Van Kessel Family Trust 12 7 93 3000 Windmill Rd Rm 49a
Vandzura Leonard 3434 Penn Ave
Vankessel Henri F 3000 Wind Mill Rd Room No 49a
Vosburg Matthew W 1307 Springhouse Rd
Weaver Kara B 505 Thomas Pl
Wenrich Kathryn E c/o Stewart & Martin Wenrkh 224 Woodrow Ave
Wilson Cheryl 2803 Sturbridge Ct
Yerger Lawrence R PO Box 2126

Stony Creek Mills Pa 19606

Barr Eva G RR1

Strausstown Pa 19559

Sechlers Poultry Inc Box G

Temple Pa 19560

Aree Raul 9 Varby Ave
Bigony Ronald I, Eleanor 5219 Allentown Pike
Bowers Marine Sales Inc 5133 Kutztown Rd
Boyer Anna A RR1
Camilli Concetta, Dianne 404 S Temple Blvd
Curro Salvatore A, Mary R 4144 Kutztown Rd
Fick Edward, Esther RD1
Hain Rose Pearl RD1
Irwin Arthur 610 Euclid Ave c/o Linda Billman
Konczewski Benny RR1
Marcano Daniel 726 Columbia Ave
Maturi Christopher J c/o Victor Maturi 4517 7th Ave
Medical Collections PO Box 329
Mendoza George E 4537 Sefranka Rd
Morales Elvin 4314 12th Ave
Ngo Ha 204 Tulip Hill Rd
Nguyen Judy Thi 1015 Brinan Ave
Paine Josephine R 2910 Pricetown Rd
Painter Kyle A 2019 Frush Vally Rd

Quinn Robert 5130 Forest Ave
Rentschler William Urban Acres B-9 2461 Elizabeth Ave
Reppert Roberta L 4537 Sefranka Rd
Robertson Edith M Est of 4221 8th Ave
Savage Kia 5061 Kutztown Rd
Seidel William J, Allynn L 5061 Kutztown Rd
Smith Derrick M 5104 Sioux Rd
Strausser Jacquelyn M 2019 Frush Vally Rd
Swift Margaret 4135 7th Ave
Valeria Franceskina 1130 Mt Gaviel Rd
Wilson Robert J 4208 10th Ave

Topton Pa 19562

Beach Jillian 407 W Franklin St
Behm Walter M Luther Meadows Apts Apt 211
Chrapacz Kathy 415 Hamsher Ave
Delp Sherry L 305 Walnut Dr Apt 7
Fenstermaker Rene G 6 W Franklin St Apt
Klotz Melvin F Luther Meadows Apt 411
Lerch Marjorie J 504 W Franklin St
Moser John PO Box 91
Philips G Hamill 113 Tower Ct
Pyatt Larue R 204 W Franklin St
Rayburn Crystal D 119 E High St
Reinbold Harold, Joyce 204 Heilman House
Schwinderhammer Hoch Larue 204 W Franklin St
VW German Shop More 41 W Weiss St
Wagaman George F 31 Washington St
Walls Harvey 125 W P Apt 4

Wernersville Pa 19565

Ahmed Salim 205 W Penn Ave
Bright Robert C 1 Reading Blvd
Citizens Auto Finance 411 Epsilon Dr
Danner Stanley, Isaiah 35 W Penn Ave
Fichthorn Fred B c/o Charles A Haddad Atty
Fish Donald E 103 1st St
Gonzales Wilson 6801 Penn Ave Lot 40
Gonzalez Esther 141 Fox Hill Dr
Haag Paul L Est of PO Box 27
Heckman Phyllis M Est of c/o Charles A Haddad PO Box 224
Heffner Lisa Marie, George Wernersville State Hosp Ward 4
Hollinger Harold C, Lela A 143 N Galen Hall Rd
Hoyt Danielle 6801 Penn Ave Lot 40
Jackson Kristina 6 N Pearl St
Laudermilch Marlin Est 26 Bucks St
Martin Marilyn J, Eli K 25 W Penn Av
Moyer Ruth 25 Bucks St
Nicole Haas 301 N Galen Hall Rd
Penrosereidd Betty A 411 Epsilon Dr
Pfeiffer Matthew Guardian Office Wenersville State Hospital
Richard J Caron Foundation PO Box 150
Rittle Cathy 9 Hemlock Cir
Ruppert Ray R c/o Rebecca Stutzman PO Box 300
Rush George A 24 W Washington St
Rutt Misty 6 N Pearl St
Stevenson Frank 9 Reading Dr Apt 123
Sumpter Kevin 165 Main St
Teuteberg William D III Attn Human Res PO Box 150
Utilities Employee Credit Union 6801 Penn Ave Lot 40
Wentzel Harmony E, Matthew S 117 Carriage Dr

West Lawn Pa 19609

Bachman Roofing 100 Telford Ave
Boyer Kristie 501 S Moorwood Ave
Burdilis Mary 2301 Reading Ave Apt W 17
Burkart George L, Ruth E 9 Darlin Dr
Calm Stella E, Paul E 48 Norman St
Coveleski Dannielle, Stanley 2244 Penn Ave Rear
Delaney Margaret 2517 Penn Ave
Everline James H 8 Harvard Blvd
Fallas Carlos 2310 Lincoln Ave
Farinosa Katherine A 2408 Lindale Dr
Framing Gallery II 1414 Independence Dr
Gimont Sue V 511 Amherst Ave
Good Jordan M 6 Leland Ave
JB Dawsons Restaurants 1101 Snyder Rd
Lawrence Lucinda 1101 Independence Dr
Mcgaffin Sherri A 62 Norman St
Reynolds Michael T 115 Laird St
Romich Nancy 2515 Penn Ave
Rudloff Catherine 2241 Reading Ave
Ruth George B 17 Darlin Dr
Stein Daniel 2335 Noble St
Swavely Olive D 210 Cecil Ave
Vankessel Phyllis J 1400 Whitfield Blvd
Wernicki Frances S, Michael J 2401 Garfield Ave
Wernicki Jerome M 2401 Garfield Ave
Witycyak Shawn Ann 300 W Wyomissing Blvd
Witycyak Steven T 300 W Wyomissing Blvd

West Reading Pa 19611

Auchter Dorothea P 700 Wayne Ave
Auchter Virginia 436 Sycamore Rd
Black William J 110 S 7th Ave
Bowers Jean L 220 S 4th Ave
Cirulli Mary 724 Franklin St
Cruz Efrain 680 Reading Ave
Dunbar Jarbar 302 Penn Ave
Fisher Nancy C 215 Sycamore Rd
Franceschi Wanda K 443 Franklin St
Hill Ashley L, Robert C 310 Playground Dr
Johnson Reigh Cli 601 Spruce St

Kulp Laura 220 S 4th Ave
 Lamanna Samuel W c/o Action Staffing 634 Penn Ave
 Lebo Ruth L 454 Chestnut St
 Ludwig Patricia 1801 Cambridge Ave
 Medina Fernando 906 Smt Chase Dr
 Miller Kenneth 720 Reading Ave
 Mohn Adelina, Willard 311 Chestnut St
 Moyer B Mayetta Est of Spruce Mnr Nurs & Rehab 220 S 4th Ave
 Pearson David W 400 Franklin St 205
 Quinter Herbert, David 425 Buttonwood St
 Reading Collision Center c/o Elizabeth A Soderstrom 38 S 6th Ave
 Rissmiller Jack Est of 547 Franklin St
 Romano Bryant 219 Smt Ave
 Spatz Paul Spruce Manor Nursing & Rehab 220 S Fourth St
 Speece Henry B 407 Franklin St
 Stout Lucille E 116 Tulpehocken Ave

Womelsdorf Pa 19567

Bankes Mark 29 Weiser Ct
 Blackburn Elizabeth M 242 S 5th St
 Fichthorn Anne E 44 S Water St
 Hurst John J 94 Teen Challenge Rd
 Lobbregt Robert N PO Box 73
 Miller James E 137 E High St
 Reading Collision Center 29 Weiser Ct
 Redpath William W 240 W High St Apt 6
 Speidel Harry W II 64 Teen Challenge Rd
 Stilianos Rebecca A 137 E High St
 Wagner Michael S 450 W High St
 Weidenhammer Nathan A 240 West High St
 Wolfa Julia 22 Westview Ter

Wyomissing Pa 19610

Ali Zeba 127 Kathleen Ln
 Arners Restaurant 2620 Westview Dr
 Baer E 412 Windsor
 Benz John 1130 Berkshire Blvd
 Berges Abraham PO Box 6623
 Berks Jrs Inc 2224 State Hill Rd
 Bork Sandra A 1304 Monroe Ave
 Bunn David 1606 Old Wyomissing Rd
 Butter Aafke 5637 Beacon St
 Caron Kenneth Sr 1904 Van Reed Rd Apt F21
 Cascade Designs Inc PO Box 7011
 Christensen David W, Judy L 1030 Old Mill Rd
 Claires 1665 State Hill Rd
 Clausius James V 26 Woodland Rd
 Cornejo Raquel L 1130 Berkshire Blvd
 Elbert Oswald The Highlands Apt 260 2000 Cambridge Ave
 Erlich Elizabeth 1114 Reading Blvd
 Farmers Open PO Box 6122
 Fritz Stephen M, Jane M 11 Woods Way
 Gaynor Megan N 1725 Alden Ln
 George Annette 614 S Trent Ave
 Gobielle Anthony R 1042 Robin Rd
 Gobielle Ryan J 1042 Robin Rd
 Gray Mary L 1220 Delaware Ave
 Hallman Jennifer L 1240 Brdcasting Rd
 Heckert Richard D, Heather L 128 Victoria Ln
 Home Depot Attn Loss Prevention 1731 Crossing Dr
 Hsu Tsung H 208 Oak Hill Ln
 IQ 1665 State Hill Rd
 Jean Pierre Ajax 2018 Hale Ct
 Jefferis Marcia B 1420 Cleveland Ave
 Katsumi Kenrich K185 Victoria Ln
 Khalil Amine PO Box 5105
 Kielinski Craig B 2022 Meadow Glen
 Kleiman Louis M 1209 Monroe Ave
 Klusewitz Barbara E 1138 Fairview Ave
 Koziel Christopher 1240 Brdcasting Rd
 Laboratory Medicine Assoc Inc PO Box 6588
 Le Kim O 1836 Salem Rd
 Lincoln Barbara T 1315 Parkside Dr N
 Loomis Company N 850 Park Rd
 Lor Ron Optical 1 Granite Point Dr Ste 150
 Mdevitt Freida F, David J 4 Larchwood Rd
 Millichap Carol 825 Berkshire Blvd Ste 1
 Munsing Esq, Peter N. 939 Penn Ave
 Neeb Esther M 833 Brdcasting Rd
 Neuin Dorothy K 17 Bristol Ct
 Oaks Investment Group PO Box 6158
 Orwig Peter 404 Lynne Ave
 Periard G A 2912 State Hill Rd Apt B9
 Philips Frances PO Box 7011
 Polinsky John 2914 State Hill Rd Apt D16
 Quinter Kent M 602 Oley St
 Ramm Ruth D 1855 Delaware Ave
 Ranft Christophe M 2 Valy Rd
 Reddy Sukumar C 111 Primrose Ln
 Roedel Paul R 1985 Old Wyomissing Rd
 Sain Sammataro Susan M 126 Hickory Ln
 Salon Lynne Margaret, Dorothy A 189 Hawthorne Ct
 Schuylkill Haven Body & Fender Inc Po Box 6588
 Schwenk Charles 47 Cedarwood Rd
 Securian Financial Svcs Inc PO Box 7088
 Select Net Plus 850 Park Rd PO Box 7011
 Sinking Spring Cemetary Co 2000 Cambridge Ave Apt 315
 Sklepkovych Tetania 1042 Robin Rd
 Smith Barney 825 Berkshire Blvd Ste 1
 Snyder Dorothy R 2000 Cambridge Ave
 Source Mortgage 711 Spring St Attn Bob Makin
 Sovereign Bank 1130 Berkshire Blvd

Spadt Erica K, Craig S 1720 Westwood Rd
 Spring Ridge Inc 2800 Paper Mill Rd PO Box 6897
 Stauffer Nancy B 2640 West View Dr Attn Beth Samer
 Stclair Gary 802 Christopher Dr
 Stump Carol Anne 17 Bristol Ct
 Susquehanna Bank 2228 State Hill Rd
 UGI Energy Svcs Inc 1100 Berkshire Blvd Ste 305
 Vanreed Dan L PO Box 6158
 Vision Auto Group Inc 2 Valy Rd
 Weber Louis D c/o Lois Antosy 1907 Gring Dr
 Weidenhammer Svcs Corp 935 Berkshire Blvd PO Box 6218
 Wiest Carl D 2022 Meadow Glen
 Williams John 1907 Meadow Ln
 Xu Ming Chun 208 Oak Hill Ln
 Yates Gertrude Est of 122 Leisure Ct
 Yates Jack 122 Leisure Ct
 Yuka Moriya 855 N Park Rd Apt K301

Blair County

Altoona Pa 16601

Acker Laura Good Valley View Home
 Airhart Mike 2207 1/2 Beale Ave
 Antis Cemetery Asso Francis Rumberger 711 Lower Riggles Gap Rd
 Apollonio Anna E 4120 Beale Ave
 Baguley Bonnie M 1003 N 2nd St
 Beiswenger Marie Est 2416 Oak Ave
 Bell Carmen J 1420 Washington Ave
 Bergere Stefan 300 Spruce Ave
 Bianconi John F 2506 Beale Ave
 Black Gerald R RR 4 Box 267
 Bravin Daniel E, Carol J 414 28th Ave
 Brickley Chester A 924 23rd Ave
 Brush Mountain Sportsman RR 7 Box 631
 Burtnette Edwin J 523 21st Ave
 Bush Calvin A 326 7th Ave
 Campbell Helen E 1423 2nd St
 Charles Marlin J 212 Willow Ave
 Cochran Jacqueline, Zachary A 304 Willow Ave
 Cole Velyde 3760 Kettle Rd
 Colpetzer Delores 1501 11th Ave Apt 308
 Conrad Angeline M, Gervase 1010 12th St #202 Ida Twrs
 Crooks John C 1020 Green St Room 200 c/o Altoona Ctr for Nursing
 Crown American Financing Partnership LP Rte 220 Goods Ln
 D Ned Brown UW 07 03 84 Young Oaks Brown & Co 13th St
 Day Care Nite Care Wee Care 116 E Chestnut Ave
 Delancey Betty M 3760 Kettle Rd
 Detwiler Rebecca 313 N 9th Ave
 DJB Associates c/o 425 22nd Ave
 Dowco Industries LLC 1400 Logan Blvd
 Duffel Cort C 1905 15th Ave
 Dunlap Gert S Huntington
 Dwyer Thomas T 1221 Campus View Dr
 Faust George D RR 7 955
 Fillman Terry 3117 Granada Way
 Fogal Eugene R 1616 3rd St
 Fornari Eileen E 910 N 2nd St Juniata
 Fortson Elisha 1501 15th St Apt 4
 Gates Franklin, Julia G 1010 19th St
 Gerrick Dorothy R 2011 Maple Ave
 Gibson Bertha K 2921 W Chestnut Ave
 Gionfriddo Gladys R Est 2811 Walnut Ave
 Good Henry 1713 11th St
 Grimes Galen C 2513 9th St
 Hann James R 1401 1st St
 Hatch Sherry L 123 5 Ave
 Henderson Grace M 432 E 26 Ave
 Hewitt Jessica D 3018 Broad Ave
 Hileman Ruby G RR 3 Box 104
 Holland Ronald M 1010 12th St Apt 618
 Holmberg Eric 5512 Grandview Ave
 Holmes Alice L 219 Cherry Ave
 Horton Diana 2504 W Chestnut Ave
 Howey Roger A, Helen 506 E Wopsononock Ave
 Huber John C 13th St
 Jackson Lucinda C 525 E Wopsononock Ave
 Jackson Tornato Margaret L 112 Spruce Ave
 Johnson Lucy M 1428 Wash Ave
 Johnson Virginia 527 4th Ave
 Kaiser Dorothy 5245 Coldlesser Ave
 Kenner Reba Est 1519 Rd
 Kirsch Matthew 111 W 11th Ave
 Kramer William G 1731 N 4th Ave Apt 307
 Laird Mary E, Howard 968 31st St
 Lantz Russell E RR 7 Box 631a
 Leffard Virginia R, Jack R 4801 Towers Ida 1010 12th St
 Lobaugh Cecil L, John M 217 E Cherry Ave
 Lodge Glenn H Jr 906 28th Ave
 Lower Mary L 2207 1/2 Beale Ave
 Maier Ethel Est RR 5 Box 406
 Martin Rose M 519 N 5th Ave
 Maser Patricia J, Charles I RD 4 Box 850
 Mcclellan Laura L 1907 4th St
 Mckinstry Frederick M 1130 13th Ave Unit 515
 Mcknight Mary A RR 7 Box 725
 Mclucas Edith 221 Howard Ave
 Meintel James 1910 Pine Ave
 Melius Alex V 2723 Maple Ave
 Midstate Tool Supply Inc RD 2
 Minuet Manor Rr 7 (Old SR 220) Box 598
 Moore Audrey A RR 1
 Murtiff Donna J, James W RR 4 Box 576

Nagle Norma Est 2505 Walnut Ave
 Nichols Regina 5133 Broad Ave Unit R
 Noel John William 1834 6th St
 Noonan Jacqueline 2712 Pine Ave
 Novosel Steve A 2008 Pine Ave
 Nycum Ray Jr PO Box 99
 Oleary Paul J 1415 18th Ave
 Owens Philip M 911 Green Ave Apt 1022
 Potter Robert J Jr, Erin M 957 29th St
 Quarry Eugene, Edith, Patricia 1100 11th St Apt 311
 Rappold William G 2417 10th St
 Rickabaugh Marvin 2524 Maple Ave
 Rogers Robert M 813 N 20th St
 Salyards Ruby A Green Ave Twrs Apt 307
 Scott Nathan 2721 Broad Ave
 Shuma Andrew E 604 N 11th St
 Small Louis H 2009 Maple Ave
 Smallwood Lori L 2521 Broad Ave Apt #1
 Smeal Ralph N 1100 11th St Apt 914
 Smith Margaret Est RD 2 Box 623
 Snowberger Grant M 402 N 16th Ave
 Soukup Dayle L 1002 Second St
 Stone Ada B 6108 California Ave
 Storrs Doris 110 Lexington Ave
 Sweeney Timothy, Stella Broad Ave Ext Box 81b
 Traficante Christine R 1130 13th Ave Apt 513
 Vipond Shannon 300 Lexington Ave
 Watson Madelyn 1905 15th Ave
 Whiteman Bertha J 511 27th Ave
 Wible Mildred 527 4th Ave
 Wiedman John E 3033 Maple Ave
 Wojcik Mrs Thomas J RD 5 Box 770
 Wyland Melvin 112 Pine Ave
 Yurchak Kathleen V 1106 Park Blvd

Altoona Pa 16602

Above And Beyond Styling 202 W Plank Rd
 Alianiello Lucy R 906 2nd Ave
 Andrea Fiscus M Est 2518 Bell Ave
 Anzman Ronald 301 E Crawford Ave Apt 2
 Armstrong Tara 124 Crawford Ave
 Arsparger John 3977 6th Ave
 Bailey Donald Est 1600 8th Ave Apt 105
 Baird Durward S 2302 4th Ave
 Belin Lewis L, Lewis L Sr 2703 Fairway Dr Apt 1c
 Bendzella Sylvester 5514 Roselawn Ave
 Benner Sandra Boyer 1714 14th Ave
 Bennett David G 818 5th Ave Lakemont
 Berchick Joseph E 551 53rd St Apt 1
 Bidoli Louise M, Rose M 1600 8th Ave Apt 211
 Bistline G E Est 100 E Bell Ave
 Blair Ins Services Inc 1201 Logan Blvd
 Botwright Charles F 5904 Sixth Ave
 Branda Jerry J Sr 3625 6th Ave
 Brickley Hilda J, John F 1000 B E Caroline Ave
 Burr William 2521 4th Ave
 C21 Strayer & Asso Inc 3119 Pleasant Valley Blvd
 Campanaro Patsy 616 7th Ave
 Campbell James P c/o Clifford J Schmidt Atty 514 2nd St
 Campbell Nicole 201 Hopewell Dr
 Carey Renee 901 8th Ave
 Choice 1661 Pleasant Valley Blvd
 Cogan Steven 1716 Bellemeade Dr
 Colombo James J 815 S 7th St
 Colpetzer Delores c/o Arthur Michaels 1618 S Jaggard
 Colson Michael C 1106 16th Ave
 Cumming Motors Inc 27 Greenwood Rd
 Curfman Margaret L 308 60th St Apt A
 Dammann Anthony G 909 1st Ave
 Degennaro Michael J 1638 Old Dominion Dr
 Dodson Ruth Est 3720 6th Ave
 Douglas Hazel A 3819 Burgoon Rd
 English Jane L 2902 3rd Ave
 Fanelli Josephine 301 Mountain Ave
 Foley Emma O, Robert D 610 21st St
 Fonner Daisy 2910 8th Ave
 Fonner Ethel J 618 E Walton Ave
 Foose Marie 1408 4th Ave Apt 404
 Galioto Carol A 400 E Hudson Ave Apt 2
 Geist Dorothy L 1101 Flamingo Dr Apt 2104 c/o Charles P Geist
 Grimes Randy S 1033 2nd Ave
 Grossman Jeffery E 311 5th Ave
 Halton Patrick J, Dawn L 1711 6th Ave
 Hargett Betsy C, Wayne E 323 Milton Ave
 Harman Stoy O 115 E 2nd Ave
 Hartman John J 3625 6th Ave
 Hauser Freda 538 58th St
 Hauser Freda 538 58th St
 Hazel Harman I 115 E 2nd Ave
 Hencherick Bernice H c/o Deborah S Aigner 3509 Ft Roberdeau Ave
 Hoover Florence M 5819 Ivy Pl
 Ickes Florence 2731 6th Ave
 Irwin W C 1600 8th Ave Apt 302
 Jones April L 904 2nd Ave, #1
 Kemeny Marion L 4307 3rd Ave
 Krywokulski Stephen, Logi W 1404 N 4th Ave
 Leaper Jason A 207 E Crawford Ave
 Lincoln Mercury Swope 115 Union Ave
 Lloyd Timothy W, April M 1427 Logan Ave
 Lohman Virginia, Paul A 105 Bell Ave
 Lucianos Auto Body 1711 6th Ave
 Lytle Gary L 5818 Ivy Place

Macale Leonard 2000 Valley View Blvd
 Mahan Leslie 2614 Dove Ave
 Manocchio Blaine J 405 3rd Ave
 Martino Daniel A, Elizabeth 518 Third Ave
 Mattingly Helen Est, William 211 2nd Ave
 Mauk Stephen L, Shirley 230 6th Ave Apt 1
 Mccale Donna 711 4th Ave
 Mcdermott Theodore B 2901 5th Ave 3
 Mckibbin Ralph 3002 2nd Ave
 Mclucas Edith 208 Crawford Ave
 Meadow Amanda L 1001 H East Atlantic Ave
 Means Helen D, Richard 3524 5th Ave
 Mears Penrose Est 1112 E 3rd Ae
 Miller Ralph 5022 Oak Ave
 Mroz Stani 1103 8th Ave Apt #5
 MTM Technologies Inc 400 Lakemont Park Blvd
 Myers Emma O 2203 7th Ave
 Napolitano Richard 1647 Georgetown Ln
 Nardella Raymond 301 Valley View Blvd
 Neaffer Lillian J 206 Dewey St
 Newgard Mckenzie L 136 Kings Hwy Apt 1
 Nissley Vicki L 902 2nd Ave
 Nixon Kaitlyn 1601 South Jaggard St
 Nolan John Est 509 9th St
 Opida Ciceron L MD 1915 Vally View Blvd
 Pan Asia Noodles & Restaurant 210 Ridge Ave Apt 1
 Pelch Daniel 2075 Bellmeade Dr
 Petro Thomas 17 22nd Ave
 Pohl Keith N 534 58th St
 Porter Gay H 104 Aldrich Ave
 Post Gerald L 99 Logan Blvd Apt B
 Prosseda John Est 704 S 22nd St
 Puckey Marian 412 E Grant Ave
 Quarry Eugene M 2103 7th Ave
 Raystown Office Equip c/o Daniel Finnegan 700 S Kettle St
 Reed Anita D 315 Eveningtide Ave
 Richards Terri A 1304 Pitt Rd
 Rovder Betty 700 S Cayuga St
 Santella Funeral Home 1106 8th Ave
 Scaglione Mary 1707 5th Ave
 Smyser Elizabeth 900 S 10th St
 State Wide Fire Protection LLC 6031 Sixth Ave
 Stewart Sheldon F 505 24th St
 Stracks Mark Douglas 2722 5th Ave
 Straw Clara Est 108 3rd Ave
 Summers Lois B, Virgil 507 17th St
 Tarry David Mr & Mrs 117 E Bell Ave
 Team Automotive Inc Lincoln M 115 Union Ave
 Thompson Robert J, Archie 611 E Crawford Ave
 Tresise Teresa 138 Reiop Hwy
 Turner Robert 327 E Bell Ave
 Vance Virginia M 902 2nd Ave
 Vinglas Carol 405 3rd Ave
 Walk Helen F 711 4th Ave
 Wance Charles Est, Margaret J 205 Colorado Dr
 Weaver Timothy 2010 7th Ave
 Wilson Jason R 2709 Fairway Dr Apt 2a
 Womer Richard 1001 H East Atlantic Ave
 Yingling Stephanie S 1220 Madison Ave
 Young Ralph F Jr, Lucille 303 Third Ave

Altoona Pa 16603

Allegheny Ski & Bike PO Box 293
 Corcelius Waldren W c/o Deanna Paladini PO Box 1004
 Emes Cody Wild Bill Cody PO Box 552
 Galioto Carol A PO Box 2348
 Johnston James W PO Box 1363
 Koch Greg A PO Box 1294
 Lamantia Dominick c/o Paul A & Anthony Lamantia Co PO Box 2069
 Laws Robert E PO Box 453
 Ward Trucking Corp LLC 1436 Ward Trucking Dr
 WS Lee & Sons PO Box 1631
 Wynn Mark Anthony PO Box 3264
 Zearfaus Mark S 1010 Sixth Ave

Bellwood Pa 16617

Amos George P, Maude G 702 N 2nd St
 Dodson Anna R 532 Main St
 Dodson O G 532 Main St
 Hart Trevor A 1021 Rosannah St
 Isenberg Constance J PO Box 254
 Lingle Gregory 340 Main St
 Nearhoof Sylvia 1311 Cambria St Apt 1
 Osprey Hacking Program at Prince Gallitz 501 E 9th St PO Box 33
 Peterson David C Sr 703 N 11th St
 Shaffer Helen M 525 N 4th St
 Wettr Mae 525 N 4th St
 Whaley Jacklyn M 600 N 2nd St

Claysburg Pa 16625

Corle Karen J RD 1 Box 936
 Dibert Laura K RR 1 Box 903
 Ebersole Menalie RR 1 Box Greenfield Apt Ci
 Fry Stephanie PO Box 45 C1202 East Valley Rd
 Harr Cloyd Box 1091 Beford St
 Rideout Karen J RR 2 Box 1296
 Ritchey Ruth 117 Coin Dr Apt 5
 Roudabush Earl J 1259 RR 1
 Stanton Michele Blue Knob Ski Resort Room 1208

Curryville Pa 16631

Fornwalt George PO Box 49

Duncansville Pa 16635

Bloom Susan 3526 Mill Rd
 Bradley Emma J 615 Peachview Ln
 Brumbaugh Sumner E Newry Ln
 Cafferty William C 590 Newry Ln 113
 Clare Ira D 170 Red Fox Dr
 Cumming Motors 117 Catfish Rd
 Cunningham Justin L PO Box 212
 Douitt Matt R 849 3rd Ave
 Echard Joe Plumbing 1284 Knob Run Rd
 Esasky Frank 44 Crestview Dr
 Hall Melissa L, Joseph M 1003 Edgewood Dr
 Hoover Stephanie L, Gabriel S 731 Fairfield Dr
 King Lawrence, Kenneth RR 3 Box 653
 Kurty Cindy M, David A 13 Hillside Dr
 Ludgate Ortrun U, Kevin 103 Boulder Dr
 Mccoy Peter J II 121 Willowbrook Vlg
 Mccune Richard K, Mary 9336 Charger Hwy
 Mcnulty James E 1202 Mountainview Ln
 Mitchell Mark 1310 7th Ave
 Morning Edna M, James 179 Willowbrook Vlg
 Nycum Stephanie L c/o Stephanie Hoover 731 Fairfield Dr
 Philbin Thomas P 610 Puzzletown Rd
 Riley Mary 305 Country Manor
 Sollenberger Richard M 117 Catfish Rd
 Ulrey Douglas 406 Greendown Acres
 Westphal Cecelia P 132 Cross Keys Vlg
 Wilt C Guy 469 Foot of Ten Rd
 Wright Zane 280 Catfish Rd

East Freedom Pa 16637

Clark John, CR PO Box 225
 Conrad Thomas C 1633 Burk Rd
 Dianne Bridges PO Box 115
 Hale Elwood, Luther RD 1 PO Box 239
 Kephart Beth A 111 Ella Ln
 Leslie Donald Est PO Box 45
 Moore Donna E RR 1 Box 634a
 Snider Jo N PO Box 202
 Sturdy Built Chris Patete PO Box 187
 Trenkle Debra RR 1 Box 76

Hollidaysburg Pa 16648

Adams Lestervelt Hollidaysburg Veterans Home
 Amos Patricia A PO Box 319
 Baronner William J, Robert Northfield
 Cannarsa Marie E 491 Overlook Dr
 Caporuscio Harry L, Helen L 128 Logan Blvd 201a
 Cutsforth Huber Bonnie B 85 Cir Dr
 Defibaugh Janelle A 405a Front St
 Dibert Gladys, Frank 35b Sylvan Dr
 Dibert Margaret Garvey Manor 128 Logan Blvd
 Donlan A Michael PO Box 223
 Dwyer David T 305 Sweet Cherry Ct
 East Loop Sand Co c/o John William Gentry RR 1 Box 50
 Faber David C MD 213 Deer Run Rd
 Fitzgerald Ronald 208 N Montgomery St
 Forever Broadcasting 1 Forever Dr
 Gentry Jennette L Row 1
 Gettman Wilbur, Frank 35b Sylvan Dr
 Grannas Jeffrey P RR 3 Box 346
 Griebel N A 601 N Montgomery St
 Guella Wayne 611 Monastery Rd
 H & M Insurance Agency PO Box 505
 Hammond Chelsey M RR 3 Box 96
 Holtz Mike 11 Sylvan Oaks Dr
 Hooten William 711 High St
 Huber Logan J 85 Cir Dr
 Johnson Charles A 1106 Spruce St
 Jones Faber Renee L MD 213 Deer Run Rd
 King Genevieve W 1028 Jones St
 Kiser Douglas S 514 Allegheny St Apt1
 Kunsman Donald M, Janet A 220 Newry St Apt 10
 Lingenfelter Gary W 514 Clark St
 Long Lisa C RR 2 Box 4
 Loop Marian 317 Country Club Tr
 Lusardi Cleofe 508 Allegheny St
 Martin Jacquelin R RD 2 Box 74a Lower Brush Mountain Rd
 Mascia Mary E J, Amerigo RR 3 Box 387
 McIntyre Mary 17 Swan Ln
 McIntyre Timothy N 234 Swan Rd
 Menchey Mildred E Apt 306 1010 Spruce St
 Neff Gary L 105 Newry St
 P4 84 C Bank PO Box 503
 Parker Marian J 317 Country Club Tr
 Perna Elaine I Hollidaysburg Veterans Home
 Perove Benjamin D 148 Sylvan Oakes Dr
 Rimmick E Est RR 1 Box 152
 Rhodes Harry RR 1 Box 422
 Rorer Angeline 1310 Allegheny St
 Schalberg Linda 5 Locust Ct
 Seiler John J Jr, Bertha 5 S Montgomery St
 Smith Herbert A RR 2
 Snoberger Charlotte F RD 1 Box 605 Autumn Estate
 Steinbeiser Margaret A 903 Allegheny St
 Stratton Bernetta, Sharon 253 Old Frankstown Rd
 Trenkle Robert S, Debra K 401 Walnut St
 Weaver Sam 423 Country Club Ter
 Wilford Karen J, Mark R 343 Coventry Ct
 Wolf Lucille H, Helen 1105 Spruce St
 Wolf May 5 Locust Ct
 Young Steven R RR 1 Box 8

Martinsburg Pa 16662

Anderson Marion Homewood 430 S Market St
 Bougher Tina M 406 W Allegheny St
 Dibert Doris 429 East Market St
 Fisher Derek S 201 Robin Ln
 Graham Dairy Supply RR 2 Box 197a Rt 164
 Hinish Joe L 305 N Mulberry St
 Hinish Stephen D 306 W B Allegheny St
 Hoover Merle 50 Stone Manor Ct
 Lamborn Sachiko 410 East Allegheny St
 Merle Hoover Rlt 50 Stone Manor Ct
 Neil Elsie M RR 2 Box 159a
 Smith Lee D RD 2 Box 15d
 Traxler David Allan 711 Ivory Ln
 Worthing Ralph RR 2 Box 139c
 Yohn Sarah J c/o Shawn P Sullivan 115 S Market St

Newry Pa 16665

Baker Patricia Louise, Robert Dale PO Box 204
 Little Anthony Rev Msgr PO Box 398
 Rabatin Catherine G PO Box 153

Roaring Spring Pa 16673

Dick Donald S 905 Hickory St
 Leonard Michael S, Carol A 413 Poplar St
 Riley Mildred P 700 Sugar St
 Shaw Amanda R 2062 Plum Creek Rd
 Smith Kelly S 406 East Main St 2
 Smith Marguerite A 616 E Main St
 Teeter Robert RR 1 Box 415b
 Troutman George 918 Chestnut St

Tipton Pa 16684

Dougherty Tammy Jo PO Box 299
 Grager James E PO Box 205

Tyrone Pa 16686

Beck Irene 519 W 17th St
 Coleman Cathy E 961 S Lincoln Ave
 Cupples Olen B 1316 Pennsylvania Ave
 Dattres Katrina N, Tory 42 Logan Ridge Vlg
 Duey Albert Sr RR 4 Box 20
 Forshey Della M RR 4 Box 3750
 Hand Thomas D 530 W 19th St
 Henninger Judy E 205 Teaberry St
 Hite Mary M 925 S Lincoln Ave Apt 225
 Hooper William 2110 Adams Ave
 Hoover Anne C RR 1 Box 424
 Jones Harriet J, Frederic 523 W 15th St
 Keim Heidi A RR 5 Box 27-A
 Kimberling Samantha RR 3 Box 425
 Laird Edith M 953 S Logan Ave
 Larkin Elinor Est 710 W 16th St
 Lucas Korrin Renee, Kevin R RR 5 Box 140
 Mcglynn Tracy J 301 Sylvan Cir
 Miles Helen Est, Helen L 211 Hancock St
 Milton William Est 1513 Logan Ave
 Moore Hugh C, Hilda PO Box 217
 Morrissey Julia B, Sean E 602 Park Ave
 Morrissey Robert E RR 1 Box 570
 Morrissey Willard L 400 Washington Ave
 Moskel Phyllis, Jack PO Box 238a
 Patterson Kenneth E, Helen 10 W 15th St
 Premier Chrysler Jeep Dodge LLC PO Box G Rte 220
 Schopp Judith 527 W 16th St
 Shea Norman A Est 1551 Penna Ave
 Stewart Mr & Mrs Robert B B 526 Fifth St
 Van Allman Cora M Apt 402 Pennsylvania House
 Vogler Erwin A PO Box 85
 Wertz Lillian M RR 3
 Wheland Susan K 555 Washington Ave
 White Marsha M 10 W 9th St
 Wilt Hazel 408 Oak St

Williamsburg Pa 16693

Beck Lenetta W RD 2 Box 92
 Bertovich Lauren N 40 Rinehart Ln
 Hicks Frank Sr Box 66
 Houpp Justin C 304 E Second St
 King Blair F 837 W 3rd St
 Koontz Dorothy 714 West 2nd St 2nd Fl
 Lykens Thomas RD 2 Box 72b
 Miller William B, Hilda L 1446 Montier St
 Price John M 1554 Ridge Rd
 Pwers Motor Car Box 66
 Rumbaugh Margaret C 223 Rosser Rd
 Varner David L Sr, Edna RR 1 Box 195b
 Vl Esh RR 2 Box 514
 Weaver G Lewis, Edith M Rte 1 Box 141
 Wilson Lena 1215 Glenna Ave

Bradford County**Alba Pa 16910**

Trivolino Samuel V 1025 Huet St

Athens Pa 18810

Allen Mary Lou 222 Willow St
 Calabucci Quedo, Twyla 109 Walnut St
 Cook Mable C, Fay C RR 1
 Daniels Dennis M 111 Paine St
 Decker Emil J 106 Hopkins St

Finch Ruth C 19 Crestview Ct
 Horn Thomas R PO Box 86 27811 Rte 220
 Hunsinger Robert R 222 Chestnut St Apt 412
 King Jane 728 S Main St
 Kinne Esther RR 2
 Kline Chester Jr 502 Church St Apt 507
 Lane Jennifer Apt 2 114 North Elmira St
 Langland Shirley Estate of 200 S Main St
 Liller Marvin 26 Coleman Ln
 Mcnamara Bruce E 69 Woodland Pines Rd
 Myner John 502 Church St Apt 312
 Nichols Arthur L 501 Wells Ave
 Paul Arlene, Glenn 205 South Elmira St
 Pruyne Maxine 208 E Pine St
 Sands Robert K Heritage Nursing Home 200 S Main St
 Schoolcraft Donald L 34 Coleman Ln
 Sheffler Bryce F RR 2 Box 307
 Sloan Maureen 502 Church St Apt 312
 Sullivan Robert PO Box 277

Camptown Pa 18815

Wheeler Michele 213 E Cherry St

Canton Pa 17724

Allen James R Estate of RR 1 Box 11
 Calkins Edna O 40 W Union St
 Corderman Madeline M 1135 Mcfadden Rd
 Haflett Jeffrey RR 2 Box 85b
 Mccoy Orlo G 375 N Ctr St
 Miller Chris J RR 2 Box D 22
 Ray Randy 12494 Rt 14
 Scott Jerry L RR 1 159
 Terry James D 31 Sullivan St
 Thompson Ruth A 1135 Mcfadden Rd
 White Marcia A RR 1 Box 119
 Williams Heather L 1874 East Canton Rd

Columbia Cross Roads Pa 16914

Gross William H Sr, Kathleen D RR 3 Box 269
 Leister Wanda 1107 Kingsley Rd
 McCarthy Gwendolyn K RR 2 Box 165a
 Robbins Charles Keith, Kathryn RR 3 Box 253

East Smithfield Pa 18817

Ewing Jeanne M Box 2

Gillett Pa 16925

Ballard Grace R RR 1 Box 2915
 Collins Sandra, George RR 3 Box 185
 Flanders Ernest Charles 6 Hillside Acres
 Hall Charlotte 2328 Ctrville Rd
 Hewitt Ernestine A RR 2 Box 703
 Hungerford Arthur R Trust State Rte 14 Box 35551
 Iatse Pob 105
 Maritz Deborah L RR 1 Box 2652
 Nemeth John RR 1 Box 2793
 Nemeth Kathryn S RR 1 Box 2793
 Onderko Pamela A 2368 Bucks Creek Rd
 Sturdevant Richard RR 3 Box 103
 Traub Mary R RR 3 Box 269
 Wheeler James E RR 4 Box 45

Grover Pa 17735

Shedden Betty PO Box 11

Le Raysville Pa 18829

Alderson John HC 34 Box 13aa
 Baldwin Everett E 360 Second St
 Crouse Milburn 336 Snow Hill Rd
 Russell Lanny HC 34 Box 13aa

Milan Pa 18831

Burnett Thomas HC 68 Box 6a
 Elliott Robert C RR 1 Box 290a
 Mingos Nancy HC 68 Box 6a
 Roberts Donald H Jr RR 1 Box 129
 Robinson Ashley N RR 2 Box 144
 Smith A Delbert Jane RR 1 Box 93

Monroeton Pa 18832

Biles Harriett C, Jeffery G RR 1 Box 226
 Dunn Raymond S, Joan E PO Box 173
 Perry Rhonda R 98 Hinman St
 Perry Sonja PO Box 700a
 Shook Anita, Gary RR 1 Box 7
 Smith Eleanor H RR 1 Box 39
 Watkins William J RR 1 Canton Ave
 Wright Kaitlyn Box 681 123 Fanning Rd

New Albany Pa 18833

Coole William K RR 1 Box 10b
 Heines William, Stephen W Main St
 Hunsinger Randy E Sr RD 1 Box 65
 Kellog James Estate RR 1 Box 11
 Wyoming Casing Service Inc PO Box 225

Rome Pa 18837

Ball Lois M RR 1 Box 83
 Brown Walter H RR 3 3170
 Kuhlman Mark, Dan RD 2 Box 2071
 Kuhlman Mark RD 2 Box 207
 Senatore Rosemarie, Robert M RR 2 Box 331
 Senatore Katherine M RR 2 Box 332

Sayre Pa 18840

Babcock John E 374 Fulton St
 Ball Michael, Nick PO Box 114
 Bunt David PO Box 68 RD 2 Lot 10 Oxford Estates
 Calveric Diane O 101 N Higgins Ave
 Cutherbert Arthur PO Box 1562
 Desistilutz Virginia 152 Sycamore Dr
 Drislane Catherine 508 S Elmer Ave
 Erardi Rose A c/o Mary Tymoski or David Glas 208 West Packer Ave
 Finn Mary D508 S Elmer Ave
 Fisher Naomi S 703 N Wilbur Ave
 Girvan Joseph P, Dora 510 N Wilbur Ave
 Gresser Anne G PO Box 1562
 Helerick Joseph 307 N Elmer Ave
 Hiley Beverly J Sunset Trailer Park – Elmira S
 Hughes Gregory PO Box 291
 Kelley Richard 112 Paul St
 Khogabekyan M 121 W Packer Apt 2
 Lee William RR 1 Box 32 B Wildwood Rd
 Marangi John A 119 Hospital Pl
 Mattern Kathryn P c/o Dorothy M Werner 148 Desmond St Apt 200
 Mayo Stacie 38 Rosebud Ln
 Morris Guy E 912 W Lockhart St
 Osborn Bruce L Jr 608 S Elmer Ave
 Sisto Louis 716 N Wilbur Ave
 Staniukinas Frances 317 W Lockhart St
 Steiner Margaret 300 Olive St
 Swackhammer Randy J 139 Hoover St
 Thompson Howard M, Marvel E PO Box 245
 Wilson Eleanor B 407 Lincoln St
 Witmer William T 210 N Elmer Ave Apt 7
 Yanuzzi Dawn S 393 Fulton St

South Waverly Pa 18840

Giunane Dawn M 50 Reel St

Stevensville Pa 18845

Hunsinger Ricky 94 Pit Ln

Towanda, Pa 18848

Ayers Tonya, Sue 28 Watts St
 Barrett Helen Elizabeth, Patrick J RR 4
 Carlos Fernando S 7 Ann St
 Coates Melinda, Jack 16 Fifth St
 Chatburn Kelly Jo Attn Kelly Jo Mowry 25 Porter Pl
 Chilson Charles L 51 Elm St
 Dean Richard Jr 51 Plank Rd
 Goldsmith Robert L 324 York Ave
 Horn Thomas R DC 8 State St
 Kia Motors Finance Co RD 1 Box 245 A
 Kintner E Ingham Attn Kelly Jo Mowry 25 Porter Pl
 McClintic Dawne M RR 3 Box 229 Lot 4
 Myner John Apt 5 301 2nd St
 Olm Harriet 116 Charles St
 Otors Finance Co RD 1 Box 245 A
 Patti Mary R RR 5 Box 5363a
 Rockman Frieda S 106 Pine St Apt 2
 Schoonover R E Est of 301 Ann St
 Sena Frank F 109 Chestnut St
 Smith Frank RD 1 Box 245 A
 Tama Margaret 109 Chestnut St
 Wade Robert W RR 3 Box 6067

Troy Pa 16947

Carman Richard D Citizens Northern Bank
 Connell Chris RD 2 Box 127
 Erway Beverly 198 Willow St Apt C2
 Greenough Josephine RR 2 1467
 Harkness Arthur S 235 Canton St
 Jordan Vesta Estate of 335 Canton St
 Kneller Leland C RR 3
 Putnam Rhonda, Arthur 257 Canton St
 Seymour Gladys Hillcrest Apts 115

Ulster Pa 18850

Pruyne Benjamin J 332 Box RR 2
 Stallford Scott W RR1 Box 122 W
 Taylor Larry G 22617 Rte 220

Warren Center, Pa 18851

Franklin William D, Pamela PO Box 3
 Hillcrest Collision Carstar c/o James Russell HC 34 Box 27b1
 Russell James, Susan HC 34 Box 27b1

Wyalusing Pa 18853

Adams Louis Rt 6 RR1 Box 186
 Blow Eleanor A, John R RR 1 Box 188b
 Blow John R Estate of RR 1 Box 188b
 Burke Theodore W PO Box 506
 Keeney John L PO Box 435
 Kinney Frank R PO Box 845
 Warburton Alan E RR 1 Box 147a

Wysox Pa 18854

Brecher Richard A PO Box 352
 Palmer John P, Julie RR 2 PO Box 88b
 Palmer Jared P RR 2 PO Box 88b
 Robinson Leon, Donna RR 2 Box 17b
 Sudiekis Jordan D RR 2 PO Box 88b
 Sweet Family Practice PO Box 341

Bucks County**Andalusia Pa 19020**

Carlin Roger H, Joan A 1061 Tennis Ave
 Conover Robert C 466 Mill Rd
 Hansen Ruth O 103 Bayswater
 Kean Charles M 1065 Highland Av
 Riley Francis X 513 Beacon Ct C-1
 Wallace Frank K, Alva C 10878 Buttonwood Ave

Ardasley Pa 19038

Cain Margaret M 724 Jackson Ave
 Hillen Robert J Jr 836 Maple Ave
 Notarianni Rita M 2801 Speear Ave

Bedminster Pa 18910

Citizens Bank PO Box 315
 Suttie Alison PO Box 315
 White Cecil, Helen RD 1

Bensalem Pa 19020

Aands Bagels 5613 Bensalem Blvd
 Affatato Angelo 4510 Hillside Ave
 Aladi Uche S 2142 Lillian Dr
 All Star Pizza 2345 St Rd
 Allerton Reginald 1517 Greenfield Dr
 Alvarado Jose Victor 3241 Hulmeville Rd Apt C89
 Ametek Controls Div c/o Schutte & Koerting LLC Jacquie Ponticelli Accts Rec 2233 State Rd
 Anamzoya Jacob Y 309 Pine Ct
 Anderson Richard 970 Wood Ln Apt A2b
 Anderson Stefan 868 Mill Rd
 Annis Daniele 3060 Bristol Rd
 Antoni Edward J, Regina C 500 Maria Cir
 Aqeyev Daniel 3338 Richlieu Rd
 Assanowicz Hallie L 3131 Knights Rd Apt 2 58
 At & T Wireless Pcs of Philadelphia LLC 3220 Tillman Dr
 Audsley Mark H 1446 Bristol RD 8f
 Avenel Colonia First Aid Squad PO Box 1702
 Baker Kimberly 1229 Stoney Dr
 Barrera Roberto 3131 Knights Rd Apt 6
 Barrios Jose 2900 Knights Rd Apt D 15
 Baxindine Kristina M 3733 Kingston Wy
 Bedford 450 Winks Ln
 Bednarski Cory c/o Jamine Bednarski 2049 Brown Ave Apt G16
 Bednarski Cory Richard 2049 Brown Ave Apt D8
 Bellerby Robert, Ruth 1900 Park Ave D9
 Beltservice Corp 3360 Marshall Ln
 Bendig Charles A, Claudia A 3325 Grandview Ave
 Benshetler Joseph No 268 4201 Neshaminy Blvd
 Berdick 2140 Philip Dr
 Best Buy Electronics 4201 Neshaminy Blvd
 Better Way Construction 3060 Bristol Rd Apt 294
 Binzweski John 1138 Hawthorne Rd
 Blank Elmer 5127 Euston Ct
 Blenk Bernard F 3753 Dresher Rd
 Bobrow Joseph S Dr 107 Thunder Cir
 Bonilla Yolanda Y 1488 Custom House Sq
 Booker Jelzonja 2500 Knights Rd
 Bowen Morgan W 3526 Delancy Dr
 Boyce Kathleen, Thomas 1054 Buttonwood Ave
 Brooks Bobby D 3435 St Rd Thornton 6
 Broyles Gilmer P Jr 2801 Windsor Dr
 Bubelyte Toma 1245 Byberry Rd
 Buck Doe II LLC 1749 St Rd
 Butash Ann M 5776 Prescott Ct
 C L Fredericks 1382 Arundel Way
 Cabrera Jacinto 2500 Knigts Rd
 Capitol Ins Agency Inc 4201 Jakes Way
 Carew Charles 2390 Galloway Rd
 Carl Catherine 2952 Windsor Dr
 Carts Today Inc 1040 Neshaminy Vally Dr
 Cassidy Frances A 3615 Windsor Dr
 Cassidy John V 3615 Windsor Dr
 Cavanaugh William V 1632 Neshaminy Vally Dr
 Chadwick Heather 3455 St Rd Chase 6
 Charming Shoppes of Delaware 450 Winks Ln
 Chesnovsky Robert 2663 Marion Ave
 Clark Nancy L 3200 Bensalem Bl L104
 Clark Nancy L Wood River Village Apt L104 Bensalem Blvd
 Cohen Albert S 2290 Galloway Rd A8
 Collazo Hector L 3060 Bristol Rd Apt 205
 Commercial Door Systems 320 Camer Dr
 Coughlin Frederick 502 Penguin Dr
 Cristo Corp 4201 Neshaminy Blvd 282
 Crouse Virginia J, Raymond M 4372 S Woodland Dr
 Cueto Richard A 1 Windsor Ln c/o Bob Cueto
 Curran J 3610 Meridian Dr
 Dautovic Kadrija, Zekira 908 Golls Gdn Ln
 David Robin A 6225 Nathan Hale Ct
 Davidson Aaron 520 Knightsbridge Ct Apt A2
 Davidson Cara E 253 Linden Ct
 Davis Laura 5751 Corsair Ct
 Deeney Diane E 1511 Neshaminy Vally Dr
 Delgado Jasmine 3300 St Rd B 4
 Denton Karen L 3713 Delancy Dr
 Derek Romano 9 Jarvis Ct
 Desiderio Scott C, Fred A 2840 Clifton Dr
 Devaughn Ella L 3060 Bristol Rd 191
 Dewease Gregory 831 Cedar Ave Apt L 1
 Diana Charles 3806 Bensalem Ave
 Diduch Joan 3220 First Ave
 Difederico Anthony W 1483 Foster Pl
 Dill Corp 4201 Neshaminy Blvd 282
 Doan An 1157 William Penn Dr
 Doran George J 3105 Moore Ave
 Dougherty Gertrude M 2151 Betsy Ross Dr
 Dowse Chris K 750 Walnut Ct
 Durney David J 4054 Mechanicsville Rd
 Eckert Romona 1302 Gibson Rd #98
 Elinich Loretta M c/o Patricia Elinich 2807 Murray Ave
 Elinich Timothy Es 4749 Lanfair Pl
 Exclusive Trading Corp 1400 Adams Rd Unit C
 Fagan Esther 3361 Rambler Rd
 Fallon Mark S 3954 Bainbridge Ct
 Fenton Arthur J 435c 2 Old Bridge Rd
 Fernandez Vincente 3131 Knights Rd Apt 646
 Ficucell Douglas c/o Airline Hydraulics Corpora
 First Call Services LLC 3170 Knights Rd
 Flaviano Bella 3834 Mechanicsville Rd
 Folkshteyn Daniel 913 Poplar Ct
 Ford Barbara M Est c/o Ms Robin Ford 3550 St Rd Apt E-1
 Forte Josephine, Joseph 6239 Fernwood Ave
 Foster Joseph S PO Box 57
 Fox Joseph W 5226 Windward Ln
 Freas Evelyn M, Evelyn M 3200 Bensalem Blvd Apt H106
 Freeling Joseph 5776 Michael Dr
 Fricke Anna E Village Sq W 338
 Friedman Gerald 2729 Woodsvie Dr
 Gachai Simon 6220 Patrick Henry Crt
 Gallagher Francis 6271 Clearview Ave
 Garcia Sofonia L 3131 Knights Rd Rd Apt7 9
 Gatta Joseph 1210 Neshaminy Vally Dr
 George Colleen C 5217 Bay Rd
 Germantown Pain Management PO Box 749
 Geslin Libedis 3300 St Rd Apt L10
 Giannini Brianne c/o Carol Giannini 4563 Winding Brook Dr
 Giron Rachel 326 Palton Rd
 Gittings Cheyenne, Joan A 4072 Glenn Ave
 Gloge Kristen 3300 Neshaminy Blvd 535
 Goldberg Lisa W, Lee R 5131 Euston Ct
 Goodwin Richard C 510 Regis Ct
 Gordon Richard 138 State Rd Gatehouse Rd #1
 Gould Kenneth 3713 Delancy Dr
 Gould Tracy 515 S Arlington Ave
 Grady Thomas CFO PO Box 1702
 Grafenstine David A 556 Maple Ct
 Gregory Reid 2727 Woodsvie Dr
 Griffaton Lulu V 1002 Clemens Ct
 Griffith Barbara 2500 Knights Rd Unit 112-03
 Grumm John T II 3300 Neshaminy Bl 581
 Gulla Robert David 1870 Gibson Rd
 Hamelton Frederick 6281 East Dr
 Hamilton Courts East Apts 3455 St Rd
 Haney Irenemaria B 1981 Hansell Dr
 Harding Muriel K c/o Joan E Harding Exec 378
 Harrington Sherry 848 Walnut Ave
 Harrison Jeanette 5197 Merganser Way
 Harte Marlana 513 Beacons Ct Apt C2
 Hartman Catherine M 1607 Lauren Ct
 Healy Jaclynne, Matthew 1377 Chancellor Cir
 Heinze Amy M 4811 Hillside Ave
 Hepford Kathryn M, Elaine 3200 Bensalem Blvd Apt K105
 Hernandez Mario 818 Durhan
 Hernandez Ruben 2266 Virginia Ave
 Herrera Nicolas 1265 Lavender Rd
 Higgins Michael J Jr 6605 Craig Ave
 Him Sin H 1883 Brookwood Dr
 Holgado Catherine C 2050 Joshua Dr
 Hughes Milsom T 3051 State Rd
 Hughes Ronald, Ruth E 3200 Bensalem Blvd Apt J201
 Hunter Ryan LLC 2648 Old Lincoln Hwy
 Industrial Systems Asso Inc 3220 Tillman Dr Ste 200
 Intercollegiate Cricket League 3205 Ellington Ct
 Iodice Armand J 949 Edgewood Ave
 Iria Augusto Leonel 2350 Rittenhouse Sq
 Iria Maria Odette 2350 Rittenhouse Sq
 Ironbound Ambulance Po Box 1702
 J A Smith Inc 2212 St Rd Unit 2
 Jackson Martha J Apt 307 1100 Grabel Pike
 Jalloh Foday Turay 853 Bridgewater Rd
 Jamieanne Barnes 939 Edgewood Ave 1st Fl
 Jimenez Noe 3131 Knights Rd Apt 5 43
 Joe Hershman Asso Inc 440 Ash Av
 Johnson Abraham 3806 Bensalem Blvd Apt 254
 Johnson Lillian G 1002 Clemens Ct
 Johnson Michael 3241 Humeville Rd A-20
 Juszczyszyn Jaroslaw A, Marie L 1452 St Rd
 Karbowsky Michael S 954 Mill Rd
 Kasapur Raghuvver A 3300 Nishaminy Blvd
 Katz Brian c/o Rmk 1327 Adams Rd Suite C
 Kids Health Asso 1950 St Rd Suite 110
 Kline John 3131 Knights Rd 5 50
 Komada Robert S 3319 Sweetbriar Pl
 Koonce James, Lisa 2474 Williamson Ct
 Koslosky Lisa 325 Harvard Sq
 Kranzco Realty Trust 2556 Knights Rd
 Kukurudza Zhanna 3615 Harvest Rd
 Kutty Pradeep Krishnan 1110 Oriole Dr
 Lafferty David 539 Beacons Ct Apt A2
 Langjahr Frances E 3224 Leeland Dr
 Larkin William H, Doris C 4804 Bensalem Blvd
 Latif Mohsinkhan 2517 Dunksferry Rd Apt # E208
 Lawson Catherine 3534 Hulmeville Rd

Lee Denise 129 Tatham Rd
 Leonetti Mildred T 3421 Parkview Dr
 Li Chun Mai 1270 Cornwells Ave
 Lister Mary Crossman 1411 Corry Ave
 Little Tyler M, Jay Jr 1607 Woodbine Ave
 Loewy Fatu A 2517 Dunksferry Rd Apt 107-05
 Longo John 1156 Gravel Pike
 Lopchuk Justin M 3455 St Rd Paine #4
 Lutin Jacobo T 318 Dram
 M M Technical Svcs 1512 Pear Tree Ln
 Maar Gail F 884 Bristol Pike
 Macnew Arthur W Jr 365 Dartmouth Ct
 Manfredi Sharon A 5720 Shetland Ct
 Markmann Frances M Wood River Village Apr H-208 3200 Bensalem Blvd
 Martin Dennis R 2518 Oriole Dr
 Martines Alfonso 3131 Knight Rd 7-9
 Marx Susan 1614 Horace Ct
 Mascaro Laurie 2479 Finley Ave
 Mays Lawrence 5114 Monticello Ave
 Mazza Charles Dr 230 Neshaminy Mall
 Mcalinn Gerald P 1030 Johanna Ave
 Mccabe Marie 2815 Finley Ave
 Mcdonald Curtis J 805 Durham Place
 Mcgrath Joseph PO Box 154
 Mckeown Francis J 246 Linden Ct
 Mee Thomas E 2922 High Ave
 Meridian Bank 1512 Pear Tree Ln
 Metro Public Adjustment Inc 3551 Brostol Pike
 Metzker Melvin 353 A Camer Dr
 Milanese Louise A 3412 Progress Dr Mezzanine
 Mindham Joshua 1045 Bolton Ct
 Mitchell Crystal 3551 Brostol Pike
 Mogilovich Aleksandr 3338 Richlieu Rd
 Moskowitz Cathy 3333 St Rd Ste 235
 Mullins Eric 1025 A Sunset Ln
 Murphy Katherine 1156 Gravel Pike
 Murphy Patricia A 3361 Adams Ct
 Naeem Syed 2500 Knights Rd Apt 24 04
 Nesterovskaya Marina 1830 Finch Dr
 New Jersey Donor Svcs LLP 3070 Bristol Pike Ste 216
 Nextel Communs 3 Greenwood Sq
 Nguyen Christine 255 Linden Ct
 Nickerson Ryan Baker Ltd 3070 Bristolpike Bldg 1 Suite 103
 Nordell Monica C/O Lorraine Hood 3200 Douglas Turn
 Nova Pro Risk Solutions 3333 St Rd Suite 330
 Novasak Edward 2900 Knights St
 Obrien Ann D 1712 Lavender Rd
 Odonnell Patrick S 1311 Neshaminy Vally Dr
 Okuribido Victoria, Muiyiwa 3551 Bristol Pike
 One Touch Telecom Inc 2110 St Rd
 Orleans Corporation 1 Greenwood Sq Ste 101
 Pa Cellular Telephone Corp 3220 Tillman Dr Ste 500
 Palamarchuk Stephen 6357 Crescent Ave
 Pangrazio Massimo 3834 Mechanicville Rd
 Parks Wilkins M 2290 Galloway Rd Apt B15
 Parkway Clinical Lab 3494 Progress Dr
 Parsippany Troy H Ems H Po Box 1702
 Parsippany Troy Hills Obo Michael Farley PO Box 1702
 Parties & More 1241 Ford Rd
 Patel Sheetal A, Ameet D 5207 North Inlet Dr
 Patel Amrish 4852 Sunrise Ave
 Patel Bhamini 306 Pencruin Dr Apt 3
 Patel Manilal R 1024 Burnley Ct
 Patel Piyush R c/o Pares R Patel 1504 Shrewsbury Dr
 Patel Rajnikant B 202 2517 Dunksferry Rd
 Patil Jatin M 3300 St Rd Apt K10
 Patrawala Aarmin T 5113 Leeward Rd
 Pautentis Albert Trust Ua 9 27 99 2825 High Ave
 Payne Barbara A, Roy 850 Sta Ave Apt D3
 Pearson Trevor 5836 Neshaminy Vally Dr
 Pedrick Ashley Marie, Thomas J 1200 Gravel Pike 1
 Pizzoferrato Linda M 3672 Hickory Ln
 Popli Chaman 2564 Headhouse Sq N
 Posten Wayne P 654 Magnolia Ct
 Prime Measurement Products 2233 State Rd
 Pron Nancy 6404 Trenton Ct
 Quinn Paul 717 Sta Ave Apt F57
 Ramirez Pascual M 3131 Knights Rd
 Recovercare LLC 3599 Marshall Ln Ste F
 Reed Dev Asso In 6520 Saratoga Turn
 Reeth Nancy 1446 Gibson Rd D32
 Repper Helen T 3131 Kingt Rd Apt 3 3
 Res PO Box 1702
 Rigney John E 6271 Clearview Ave
 Ritas Water Ice c/o Edward F Gaubert 1525 Ford Rd PO Box 1147
 Rivera Ronald L, Kim J 5112 Hunter's Ct N
 Robinson Paula Wood River Village L211 3200 Bensalem Blvd
 Rodriguez Ernesto C 3201 Glendale Dr
 Roofers Local No 30 Attn Tom Pedrick 3200 Bristol Rds
 Rose Barbara A 717 Sta Ave Apt G68
 Ruffo Michael A 1489 Ravenview Pl
 Ryan Richard 1345 Byberry Rd Unit 1
 Salazar Selvin S 3110 Konights
 Saragu Jose 3131 Knights Rd Apt 7
 Saxon Mortgage Services Inc 3551 Brostol Pike
 Scheffer George W 3200 Bensalem Blvd Apt H105
 Schmidt Donald 1185 Whittier Ave
 Schmidt Karen 3203 Douglas Turn
 Schuffert Edward A Jr 2453 Ogden Ave
 Schutte Koerting Co Deferred Profit Shrng Plan Tru Attn Trustee 2233 State Rd
 Seladones Carol A 3551 Bristol Pike
 Shales John 3220 First Ave

Sheppard David Studios 2866 Forrest Ave
 Shorter Susan 1642 Brown Ave
 Shred It 796 Haunted Ln
 Shred It Pennsylvania 796 Haunted Ln
 Shred It Usa Incopor 796 Haunted Ln
 Shred-It Philadelphia 796 Haunted Ln
 Shulenberg Phyllis E 2881 Crafton Dr
 Silverman Heather S, Justin A 5900 Taft Ave
 Slowinski Michael 520 Bristol Pk
 Small Gamal S 842 Cedar Ct
 Smith Linda Est 3908 Windsor Dr
 Snyder Franklin, J 1071 Neshaminy Vally Dr
 Stark Brian Howard 2273 New York Ave
 Stephen Ficchi DO PC 3101 Bristol Rd
 Stevens Glen 6560 Neshaminy Vally Dr
 Straza Ind Div of Ametek Inc Prft Shrng Rt Attn Trustee 2233 State Rd
 Su Linda Woodbridge Twp PO Box 1702
 Summers Sherwood 3806 Bensalem Blvd Apt 157
 Sunedco Intl 717 Sta Ave Unit N112
 Suntec Business Solutions Pvt Ltd 3060 Bristol Rd #104
 Taggart Joy 1621 Neshaminy Vally Dr
 Tank Wash Usa LLC 1000 Imperial Ct
 Tannenbaum Michael c/o Heavens Best 6333 Congress Ct
 Tassone Stephen, Barbara 5203 Bay Rd
 Taylor David E 395 Thunder Cir
 Taylor Jeffrey R 1813 Finch Dr
 Tens Inc 865 Village Ln
 Thierjung Nicholas W 4500 Laurence Ct
 Thress Anne M 3039 Meredith Place
 Thress Anne M 5720 Shetland Ct
 Tippy William Jr 5117 Merganser Way
 Tippy William O Jr 1053 Essex Dr
 Tolen James B 2290 Galloway Rd Apt A26
 Tomlinson Robert M 2444 Elfreths Aly
 Topey George 3001 St Rd
 Torres Marisol 3551 Bristol Pike
 Towns Lynnette 3131 Knight Rd #7-31
 Townsend Sara M 1612 Sparrow Way
 Veselsky Kevin Michael 4548 Rosemarie Dr
 Victors D Comp Inc 4590 Remo Crescent Rd
 Volgraf Richard G, Shirley 1839 Brookwood Dr
 Wade Gwynedd W 6611 Neshaminy Vally Dr
 Wagner Kevin Infinite of Ardmore 3436 Parkview Dr
 Walker Shanda 2645 High Ave
 Walsh John 2008 Beech Ln
 Walsh Richard 6355 Lewisville Ave
 Waltrip Laura 2905 Hamilton Ct
 Warehousing By Jps LLC 2996 Samuel Dr
 Washington Margaret A 908 Mill Rd
 Weidman Emily E, Joshua 3300 Neshaminy Blvd Apt 342
 Welch James S 4201 Neshaminy Blvd Ste 202
 Wheeler Elizabeth 4 Liberty Dr
 Wolfinger Jacquelin 1302 Gibson Rd Trlr 136
 Wood Michael Robert 583 South Mt Vernon
 Woodrivervillage Anokdaleheightcom 3200 Bensalem Blvd
 Wozencroft Eleanor I 3200 Bensalem Blvd Ste 1
 Yacker Aaron 2290 Gallowayapt B-30
 Yard Truck Specialist Inc PO Box 421 1510 Ford Rd
 Young Michelle H, Robert B 1770 Brown Ave
 Your Choice Refreshment 1500 Bridgewater Rd
 Zemartis Anthony T Jr PO Box 945

Blooming Glen Pa 18911

Gares Estella M 1238 Rte 113
 Kotkiewicz Sophia, John PO Box 119
 Velten Daniel T 818 Blooming Glen Rd Apt 219

Bristol Pa 19007

Ab T Sales Corp 1200 New Rodgers Rd Ste 804
 Acculogix LLC 406 Crossing Dr Accounts Payable
 Action Pak 2550 Pearl Buck Rd
 Akins Douglas 1717 Bath Rd Apt D7
 Alfonsi Asunta 685 Mansion St
 Alicea Nelson 555 Swain St
 Amparo Elena A 3 Lakeland Ave
 Anderson Maryanne 3523 Dixon Ave
 Azofeifa Geraldo 603 Cedar St Apt 5
 Bartholomew Eva C 110 Taylor St
 Bethlehem Family Practice Wjo Inc 424 Mill St
 Bjorseth Eric 3213 Newportville Rd
 Brehm Fredrick E 3000 Ford Rd Apt C24
 Briar George M, Joan 592 Swain St
 Bristol Borough Business Assn 6415 N Radcliffe St
 Bromley Michael G 429 Second Ave
 Brown James S 720 Newport Rd
 Brown Robert 818 Elm Hurst
 Burns Medeline 1305 Wilson Av 2nd Fl
 Burns Robin L 603 Winder Dr
 Bustleton Family Pra 424 Mill St
 Capriotti Blair III 10 Kernal Ln
 Carceller Jose V 214 Bristol Pike
 Carranza Jose 1717 Bath Rd Apt K 2
 Cha Bok Soon 1405 New Rodgers Rd Apt X-3
 Chapman Mary 401 Otter St
 Charlenes 825 New Rodgers Rd
 Charles Jeff L 3000 Ford
 Charles Lennox R, Elenor 1717 Bath Rd Apt G6
 Coles Dorothy R 905 Tower Rd
 Colon Jose 12 Green Ln
 Colon Wilfredo 807 Snowden Ave #1
 Columbia Lighting Rte 13 & Beaver St
 Cordisco Bradway & Simmons 401 K Plan 234 Mill St

Cordisco Ernest 925 Wood St
 Cordisco John F 234 Mill St
 Cox Carol 695 4th Av Trlr 13
 Cullura Joseph 742 Brown St
 Dalinsky Marilinn M 331 Dorrance St
 Daniels Bruce A 1717 Bath Rd Apt A5
 Dawn Kelch 101 Mill St
 Delgado Marisol 445 Mill St Apt E
 Demarco Richard P 4631 Forest St
 Deon Beverages Inc 1020 Rte 13
 Dilorenzo Paschal, Josephine 230 Harrison St
 Ditulio Alexander 836 Beaver St
 Dorley Tenneh H 3000 Ford Rd Apt C39
 Durham Ins Group Inc 2625 A Durham Rd
 Ear Nose Throat & Allergy Assoc 501 Bath Rd Ste 201
 East Coast 1234 Hayes Blvd
 Eells Ruth 905 Tower Rd Silverlake Ctr
 Ekwegh Chidi H 1405 New Rodgers Rd Apt G6
 Elliot Hilda M 249 Wood St
 Espinoza Ronal 19 Green Ln
 Fekette George 3210 Glenrose Ave
 Ferag Americas 190 Rittenhouse Cir
 Ferreira Louis 1717 Bath Rd Apt D
 First Federal of Bucks County 118 Mill St
 Fisher Craig, William N 220 Market St
 Fixture One 1 North Wilson Ave
 Fordham Marlene R 270 Monroe St
 France Edith M 905 Tower Rd #109b
 Freudenberger Violet V 726 Wood St
 Garg Rajeev 501 Bath Rd
 Gillette Anna 905 Tower Rd
 Goodwill Corp PO Box 1095
 Gower Charles, Helen 1119 Radcliffe St
 Grimes Arthur M 205 Pond St Apt 408
 Gushue Francis 1938 Willow Ave
 Haburcak Catherine 3211 Newportville Rd
 Haines Joseph M Jr Haines Rd
 Hamilton Gloria 710 Winder Dr
 Hasty Mary M 3021 Bowman Ave
 Hauber Stephen 3011 Steele Ave
 Hayes Mamie 905 Tower Rd
 Helm Gladys 826 Wood St
 Henry Elaine 401 Otter St
 Herman Margaret J 331 Dorrance St
 Hook Stephen 1752 Ford Rd
 Hosking Cheryl 6617 N Radcliffe St
 In Plaza Advertising Inc 1250 New Rodgers Rd Ste G18
 Jean Francis 3000 Ford Rd Apt B-8
 Johnson Thelma L Frosty Hollow Rd
 Jones Apparel Group 200 West 6 Rittenhouse Cir
 Jordan Barbara J 628 Corson St
 Karp Charles 1800 Farragut Ave
 Kaslowski Nora 542 Bach St
 Kelly Doris 710 Winder Dr
 Kelly James J Jr, Thomas 3510 Dixon Ave W
 Kieffer June 2901 Steele Ave
 Klumpp Edwin B 210 Penn St
 Krause Arthur W 3540 New Prt
 Kromah Harrison U 1405 Veterans Hwy Apt M-12
 Lawson Ira 826 Wood St
 Lenox Com 1414 Radcliffe St
 Lindenmuth Rboert J 1110 Wood St #1178
 Liq Charles Olds Cad 498 Green Ln
 Lopez Magdalena 825 Pine St
 Loughran Kevin P 351 Jackson St
 Mac Technology Groupe 311 Old Rodgers Rd
 Marr Anne L 502 Radcliffe St
 Maruti Auto Body 4030 New Falls Rd
 Massaro Bonnie J 1519 Lakeland Ave
 McClain Michelle 300 Brook St
 Mcdevitt Rose C 1524 Wilson Ave
 Mcdonnell James 356 Dorrance St Apt 2
 Mcgonigle Kenichi T 210 Penn St
 Mcilvaine James C, Jane C 1122 Radcliffe St
 Meischke Kathleen L 5361 Bristol Pike
 Mema Inc 311 Old Rodgers Rd
 Micozzi Dorothy, John 260 Mckinley St
 Mignoni Carolyn, Carmen 200 Mill St
 Mildred Roe 527 Locust St
 Miller Mary K 205 Pond St Apt 1010 Grundy Tower
 Minni Marie 4706 Brookside Av
 Modern Group Ltd Attn George Wilkinson 2501 Durham Rd PO Box 710
 Moldovan Agnes M, Gary P 2903 Maple Ave
 Moore Christie 1825 Willow Ave
 Moore Gwen 1717 Bath Rd K 8
 Morganna Mitchell 1227 12 Marie Lowe
 Morris Zenoma, Alice A 1 Sycamore Gdns
 Munchback William K, Rosemary 927 Cedar St
 Murray Lillian 182 Mt Hope
 Nine West Footwear Corp 180 Rittenhouse Cir
 Norris Nolvvia 3605 Rockview Dr
 Nussbaum Roger 518 Hall Ave
 Omalley Sandra 327 Monroe St
 Patel Dhartiben R 3000 Ford Rd Apt J 60
 Patel Jayantibhai, Rupal 1405 Veterans Hwy
 Patel Natwarlal G 1405 New Rodgers Rd Apt # W-9
 Patricia Weldon 4615 David Dr
 Paul Vivian 342 Washington St
 Pham Son 825 New Rodgers Rd
 Pica John 80 Rhonda Rd 54 11018
 Poltonowicz John J 2908 Maple Ave West
 Poltonowitz Julia 2018 Trenton Ave

Princeton Biomed Lab Accounts Payable 2921 New Rodgers Rd
 Reed Helene W, David H Bristol RD 2
 Renner Beverly J, Warren 587 Swain St
 Roberts Peter Jr 1205 North Cedar St
 Rodman Gordon 5714 Atkins
 Roe Blanche 527 Locust St
 Roque Reinaldo, Nilda 4606 Gary Dr
 Ruiz Antonio 1717 Bath Rd Apt N-12
 Sanchez Josue 1017 Gdn St
 Schmidt Henry 905 Tower Rd
 Schreiber Thomas 607 Beaver St
 Schubert Michael 542 Bach St
 Schwerdtmann Barbara J 230 Wood St
 Serenelli Giovanni 209 Newbrook St
 Sharpe Timothy 230 Buckley St
 Shawna Whalen 7806 N Radcliffe St
 Sinn Robert 311 Penn St
 Smokers Express 3807 Otter St
 Sony Electronics Bristol 1501 Grundy La
 Stednick Deborah 589 Bath St
 Strategic Distributi 1414 Radcliffe St 300
 Sutor Joseph C 3000 Ford Rd Apt
 Thompson Reynold 906 Laings Ave
 Tom Antonelli Inc Green Ln Business Complex 2201 Hunter Rd
 Tomlinson Tiffany Lee Miss, Michael G 5714 Atkins Ave
 Uddin Ala 1414 Mica St
 Vandewater Robert L Silver Lake Ctr 905 Tower Rd
 Velez Dineltz, Jose 409 Dorrance St
 Vender Ethelyn 206 Penn St
 Vigil David Eric 3101 Taylor Ave
 Weldon Charles 4615 David Dr
 White Alan H 1110 Edgely Ave
 Williams Anne 213 Franklin St
 Wjo Inc 424 Mill St
 Wjo Inc dba Bustleto 424 Mill St
 Yates Casey 327 Monroe St

Broomall Pa 19008

Hill Lola B 460 N Sproul Rd
 Joell Victor L 460 N Sproul Rd

Buckingham Pa 18912

44 Executive Lp 4950 C York Rd Box 2000
 Brindle Judith A Apt G4 7326 Ge
 Cusato Larisa L, Leonard PO Box 605
 Frost Monique Delozier PO Box 117
 Oconnor Marian Apt G4 7326 Ge
 Sasson Kathy PO Box 97
 Shankar Sidhartha 3714 Green Ridge Rd
 Smith Carolyn PO Box 447

Carversville Pa 18913

Alexander Todd C PO Box 165
 Harris Marilyn Box 74 Aquetong Rd
 Long Janis PO Box 148

Chalfont Pa 18914

386 Storer Tom 100 Liberty Ln
 Associates In Radiation 24 W Butler Av
 Bank of New York Trustee For D 1100 Manor Dr
 Bocchino Michael L Est 211 Surrey Rd
 Bocchino Thomas 211 Surrey Rd
 Brown Charles 131 N Main St
 Chalfont Fam Prac 202 N Main St
 Cherry Carol R 85 W Peace Vally Rd
 Chrysler Financial 1100 Manor Dr
 Clearpoint Business Resources 1600 Manor Dr Ste 110
 Clearpoint Resources Inc 1600 Manor Dr Ste 110
 Coleman Russell Jr 1300 Red Oak Dr
 Cooper Evelyn 105 Barry Rd
 Cornerstone Countertops Tile 248 East Butler Ave
 Davis James 26 Park Ave C 41
 Deye Barbara A, Roger D 1445 Heron Way
 Diaz Jose 212 Inverness Cr
 Dww Enterprises Inc 77 W Butler Av
 Exten Brian E 100 Birchwood Dr
 Farr Thomas A 31 Barry Rd
 Ferry Joan E 800 Manor Dr Apt 308
 Fmtc 124 Coachlight Cir S
 Frazier Pearse M 1100 Horizon Cir
 Frey Gary J 201 Summer Ridge Cir
 Frishman Arlene 373 Stoney Hill Dr
 Grandview Med Prac H 700 Horizon Cir
 Gregoire Jane 521 Upper Stump Rd
 Hansell Marion V PO Box 113
 Heathwood Jennifer 1 Jana Cir
 Holbert Jody 3240 A Bristol Rd
 Horvath Robert, John W 3373 Jennings Ln
 James Michael W 4315 County Line Rd
 Joczanz Realty LLC 719 Harvest Hill Dr
 Ken Murphy Contractor 216 Dorset Way
 Keollhoffer Tara 129 South Taft Ave
 Killian Paul 135 Hampshire Dr
 Kings Joan 60 Bluejay Rd
 Kracewski Paul 109 Walter Rd
 Lawler Dennis F 522 Folly Rd
 Leatherwood Bernadine M, Laverne W 7 Country View Ln
 Mark 1 Restoration 140 New Britain Blvd
 Meisinger Paul D 231 Cornwall Dr
 Moore John E 31 E Hillcrest Ave
 Murray Mabel 238 Walter Rd
 New Britain Township B 207 Park Ave
 Niles D Dietrick, Steven 40 Unami Trail

Ockershausen Maureen 137 Cambridge Pl
 Packard Connor J, Karyn L PO Box 274
 Perz Louise Est 292 Walter Rd
 Pilbosian Elizabeth 101 S Limekiln Pike
 Portner Jeffrey 1500 Horizon Dr Ste 102
 Post Marshall L PO Box 338
 Powell Barbara A 236 Cornwall Cir
 Powers Margaret 26 Lynwood Dr
 Rebstock Manfred C 534 Airy Ave
 Reynolds Philip E, Jane 1377 Lower State Rd
 Reznick Sylvia M 250 Forrest Dr
 Rieser Amy 3303 Limekiln Pike
 Roseberry Darwin N 140 E Butler Ave Unit 5
 Schooner Edward F Sr 41 Vally View Rd
 Simmens Craig M 190 Callowhill Rd
 Smith Blake 312 Stonyhill Dr
 Socra 530 W Butler Ave Ste 10
 Standnicki Annie RR 1
 Stolberg Herman, Anna 800 Manor Dr Apt 235
 Strong John R 241 Forrest Dr
 Swartz Elizabeth T, Horace M Pinerton Rd
 Taylor Ronald G 89 E Hillcrest Ave
 Volitis Francis M 3 Far View Rd
 Walker Chiropractic Asso 166 E Butler Ave
 Walsh Catherine A 300 East Butler Ave
 Wheeler Dennis J 18 Rosemore Cir
 Williams Johnny L 149 Salt Landing Cir
 Williams Mark T 129 Stetson Dr
 Wolfenso Nancy Gomba Ira 05 23 07 124 Coachlight Cir S
 Wolfgang Daniel E 235 Inverness Cir

Churchville Pa 18966

Anderson Mikel S 91 Livery Dr
 Benedetto Carl 191 New Rd
 Cantwell Mark C, Lisa 77 Green Dr
 Collins Christopher 1051 Bristol Rd
 Defibaugh John H 66 N 2nd St Pike
 Doan Cynthia Lee 347 Bustleton Pike
 Doan Stephen F Sr 347 Bustleton Pike
 Glikman Diane 147 N 2nd St Pike
 Gruber Pius B 1714 Bustleton Park
 Haines Diane S 26 Green Meadow Cir
 Hlushmanyuk Vasil 52 Chapel Dr
 Kennedy Kathryn M 19 Windsor Dr
 Koss Derek 89 Addis Dr
 Margolin Falen 147 N 2nd St Pike
 Marino Kristi 68 Jean Ave
 Mitchell A 91 Grenville Cir
 Montague Thomas W, Nancy R 87 Charlotte Dr
 Neithercott Eileen T, Susan P 31 Hampton Dr
 Reiber H H Jr, Mary 1248 Vally Hill Trl
 Singer S 82 Harriet Rd
 Smith Joan 1562 Bristol Rd
 Stellwagon Bonnie 42 Heather Rd
 Stellwagon Scott Parent of 42 Heather Rd
 Taylor Donna L, Mark K 328 Linden Rd
 Winkler Gary Philip 599 New Rd
 Yeager Frederick H, Charlotte M 112 Arbor Rd

Cornwell Heights Pa 19020

Beebe Catherine 2218 Centre Ave
 Carlin Roger H, Joan A 1061 Tonniss Ave
 Cromly Charles E 717 Sta Ave Apt 668
 Franklin Beebe 2218 Centre Ave
 Gniewek Edwin J 1103 Wayland Ave
 Holtzman Henry Estate of 5110 Lighthouse Ln
 Johnston Dorothea 2900 Kingston Dr
 Kearney Ralph E 1726 Woodhaven Dr
 McDonald Gm 6121 Washington Ln
 Milewski Edward R 3589 Parkview Dr
 Richardson Carla 1023 Bobolink Dr
 Richardson Leslie D, Leah P 1023 Bobolink Dr
 Saduskie Edward A Top of Hill Ct B1
 Schiefer George Jr 441 Wallace Ave
 Weber Virginia P 717 Sta Ave Apt 668

Croydon Pa 19021

Baird Helen 1208 Magnolia Ave
 Beck Deborah A 412 River Rd
 Bodansky Sharon L 2108 State Rd
 Cms Gilbreth Packing S 3001 State Rd
 Coar Herbert III, Frances 215 Central Ave
 Crowley John M 850 Linton Ave
 Crowley Theresa E 850 Linton Ave
 Crown Discount 306 Bristol Pike
 Fisher Nancy J 1120 Fourth Ave
 Flaherty Thomas 1701 Newport Rd Apt 1617
 France Edith K 540 Sycamore Ave
 Gunn Stanley E 718 Washington Ave
 Harris Margaret M 1705 Maple Ave
 K & A Appraisal Company Po Box 117
 Keenan Brian J 700 Washington Ave
 Keystone Refrigeration 2408 State Rd
 Kleyman Greta 519 Bristol Pike
 Lachman James 1041 Rosa Ave
 Mi Kro Computer World 100 Phyllis Ave
 Orth Faith E 604 Girard Ave
 Page Rollerson Virginia 917 Mauri Ave
 Palasky Cynthia L 1100 Newportville Rd Apt 1207
 Paulin Darlene M, Miranda 1712 State Rd
 Peacock Frieda 620 Princess Ave
 Phillips Grace W 1019 Fifth Ave

Pierce Helen 1029 Fourth Ave
 Pospiech Dennis 602 Elm Ave
 Putnam Deborah G, Mark F 1701 Newport Rd Apt 1726
 Quinn Annamae, Scott 1100 Newportville Rd
 Ramirez Francisco J 1701 Newport Rd
 Rollerson Craig 917 Mauri Ave
 Ryan William A c/o Mary Ann Kazlauskas 811 Washington Ave
 Scott Patrick J 2030 Lincoln Ave
 Scott Wayne 126 Hillcrest Ave
 Secoolish James M 1124 Third Ave
 Senador Wilbert A 1007 Stephen Ave
 Sheridan Eileen Marie 2330 Prospect Ave
 Springer Charles 5th Ave
 Stumpf Dorothy C 307 Spring Ave
 Teachey Christi 500 Louise Ave
 Trush Henry, Rita 433 Fourth Ave
 Umanzor Elvis Y 2354 Dixon Ave
 Willis Michael 1926 Buchanan St
 Wills M 1926 Buchanan St

Danboro Pa 18916

Radlbeck Elizabeth PO Box 43

Doylestown Pa 18901

800 Imaging Asso Ll 800 W State St Ste 203
 Accu Sort Systems Inc 10 S Clinton St
 Alliance Adjustment Group Inc Co James Wagner 258 N Main St
 American Specialty Claims Service 19 Dorothy Ave
 Amos Nancy L Est, Doris 142 Cedar Dr
 Andover Estate Suite 2b 875 N Easton Rd
 Angellothier Marie 250 N Brd St
 Ashton Reserve Assoc Lp PO Box 1863
 Atkinson James P 103 Fonthill Dr
 Barthmaier Jeanette, John F 303 W State St
 Basement Store of Bucks County LLC 258 W Ashland St
 Baxter Debra 3986 Spring Vally Rd
 Beer Russell Est 70 Old Dublin Pike
 Behrens Ida 200 Veterans Ln/Hert Twrs 619
 Belica Eugenia 54 Francis Meyers Rd
 Benzel Clara F 420 Belmont Ave
 Bernabei Lori 112 Westbury Ct
 Blodgett John H RR 2
 Bowen M 148 Homestead Dr
 Bozzuto Jennie E 4168 Dillon Rd
 Bray Daniel Jr Stoney Path Farm 3335 Bristol Rd
 Brian J Reid Inc 76 East State Rd
 Briggs Samuel D, Louise D Est 166 Edison Furlong Rd
 Brody Ethel Trust Ua 09 26 85 200 Veterans Ln Apt 633
 Brody James A, Myer 200 Veterans Ln 633
 Brown Robert 149 Union St
 Buck Roma J 195 E Oakland Ave
 Bucks County Womens Fund Inc PO Box 1617
 Bucks Couty Med Assoc 800 W State St Ste 204
 Bucks Realty Group LLC 350 S Main St
 Burke Dawn 303 Sandy Ridge
 Burljij Nicholas 311 Bunker Hollow Rd
 Burnstein Linda 234 Gatehouse Cir
 Carney Scott M 401 Commons Way
 Coman David 3895 Colts Ct
 Cook Peter W 109 S West St
 Cooke Florence M 432 Maple Ave
 Coyle Catherine E 303 W State St 106
 Craueo Christophe 5412 Weyhill Ln
 Cromer Megan 5760 Landis Greene Dr
 Cron Margaret M, William E 75 Chestnut Vally Dr
 Daddio Maria A 612 Spring Vally Rd
 Daprato Thomas H, Gabriella A 136 Pebble Woods Dr
 Demmer Kimberly R 1 Rohr Dr
 Dettman Preston Howard 5319 Ridgeview Dr
 Devlin John Owen Jr 1 Spruce St
 Donofrio Dominick 115 Aarons Ave
 Dunitz Shirley L Trust 207 Autumn Leaf Dr
 Dunn Sally Osborne, Julie E 262 Old Dublin Pike
 Eastburn Joan Marie 280 Hillendale Dr
 Eck Michael J 408 E State St
 Ellis Jane E c/o Est Jane E Ellis 582 Swamp Rd
 Emc Global Tech Inc c/o Ms Amy Slater 4059 Skyron Dr
 Engle Margaret L 555 N Brd St Apt 101a
 Enos Daniel Philip Est c/o Antheil & Nicholas PO Box 50
 Ewer James A 10 Bedford Ave
 Firnhaber Amllia, David 234 Amherst Dr
 Fitzpatrick Kathleen 9 Carriage Dr
 Foley Timothy M 86 N Hamilton St
 Franklin Michael PO Box 1431
 Frost Paul 1720 S Easton Rd Groun
 Garton James P, Debra L 217 Union St
 Gawronski Henry J 112 Edison Furlong Rd
 Gawronski Rose M PO Box 1145
 Geibert Joanne S 3762 Phillips Cir
 Gencal Kemal C 27 Addison Ct
 Gl Doylestown 432 Maple Ave
 Godown Albert W 1845 S Easton Rd Greenhse
 Goehring John R 133 Wells Rd
 Goel Ajay 70 Old Dublin Pike Apt 18
 Gontram Catherine 3 Quince Cluster
 Graham John H, Edna M 192 E State St
 Guerra Jose 4565 Louis St Claire
 H And L Dev Corp PO Box 1369
 Harris Margaret, Robert N Creek Rd 1
 Heath Kevin T 2103 Country Club Dr
 Held Richard, Kathryn PO Box 1369
 Herzog Kathie 1962 S Easton Rd

Hile Eva G 39 W State St
 Hilker C R c/o Girard Bank Main State Sts
 Hilton Lona A 41 Wilkshire Rd
 Hiner Beatrice H 201 Lenape Dr
 Hoffman Jill 375 Linden Av
 Holmes Doris B Vallen House A-104
 Honour H Todd 5006 Esther Reed Dr
 Human Services Council East Ct St 5th Fl
 Infante George J 108 Steeplechase Dr
 Institute for Beauty Dynamic 110 Hyde Park Bldg 1
 Jackson Derek 233 Hastings Ct Westwy
 Jahn Suzanne J 348 E Ct St
 Jefferson Emily M 800 N Easton Rd Ste 4
 Jefferson Imaging D Mri 800 W State St
 Jellinek Steven S 3155 Brentwood Dr
 Jennings Susan L 4085 Ruckman Wy
 Jones Christian E 680 N Chubb Dr
 K G E Hall Association 61 Beek St
 Karmokolias Stephanie 60 Pheasant Rd
 Kerwin Sharon A, Edward A 326 Dorset Ct
 Koelle Jeanne M 274 E Ct St
 Krauthem Douglas C, Philippa 184 Cherry Ln
 Kuisel Gregory John 27 Radcliff Dr
 Kutay David 449 Ford Hook Rd #82
 Lear Mary C 81 Evergreen Dr
 Leary Jennie H Bedford Dr RD 2
 Lech Joseph William 97 Providence Ave
 Lehigh Insurance Group Inc 1810 S Easton Rd Ste 203
 Lestician Joanne 403 S Main St C 100
 Levitt Diane B 3716 Coldbrook Cir
 Linden Kathryn B 200 Veterans Ln Apt 614
 Linus Edward J, Joan C 22 Sauerman Rd
 Liu Li 271 Foxchase Ln
 Lomberg Eric 554 E Butler Ave
 Lowenthal Leo 36 N Chapman Rd
 Lydon Victoria Lynn 1101 C Galena Rd
 Macdonald Kevin PO Box 2167 Agrcltl Work Ste 10
 Malsbury Norman E 33 Lafayette St
 Malseed Helen G Colonial Trlr Pk
 Manero Nicholas J, Fran 55 Meadow Ln
 Marinelli Danielle 230 East Rd
 Mcdevitt Christopher, Lori 9 Bomaca Dr
 McDonald Joseph R, Susan L 25 Leapson Ln
 Mcclerry Rosemary T 398 Main St
 Mcginnis Joseph F, Mary D PO Box 1389
 Meili Robert A Est 1206 Fonthill Dr
 Mielcarek Eric 4563 Deep Creek Way
 Miller Marion K 555 N Brd St Apt 301a
 Montana Steve 3133 Bristol Rd
 Moss Mary J 104 Conastoga Dr
 Mulligan Jane E 136 Pebble Woods Dr
 Munshower John G 563 Pebble Hill Rd
 Murphy Lawrence J, Gloria P Pine Run Community T-6
 Narten Maria 35 Pickwick Dr
 National Portraits of America 148 Clinton St
 Netline 1456 Ferry Rd Ste 501
 New Britain Sales LLC 612 E Butler Ave
 Northeastern Gutter 64 Cornerstone Ct
 Olander Martha Z 8 Pine Ct
 Oneill Marsha L, Edward 205 Windsor Way
 Opass Edward S MD 61 Quarry Rd
 Opass Marilyn c/o Edward Opass 16 Stacey Dr
 Pace Dorothy M 480 N Shady Retreat
 Pale Moon Boutique 104 Julie Ln
 Perkins George H Trust Ua 06 03 81 5242 Old Easton Rd
 Phillips Lucy M c/o Lucy Anne Phillips 4815 Cobblestone Ct
 Phung Vihn 3839 Trail W Wa
 Polished Look 63 W State St
 Preczewski Rebecca S 759 Stryker Ave
 Primo Hoagie 60 E Ct St
 Qian Yun 271 Foxchase Ln
 Quinn Nancy Pine Run Community Apt M-6
 Raab Elizabeth L Rev Living Trust Ua 10 26 99 48, George E Buttonwood Ln
 Rapp Walter Jr 432 Maple Ave
 Reber Nancy PO Box 733
 Reshetar Shawn 260 Wells Rd
 Response TV Network 18 West State St Suite 224
 Robert West LLC 39 Creek Dr
 Rockwell Lynn M 412 Commons Way
 Rogan Rose M 5815 Private Rd
 Roye Monique A 470 Old Dublin Pike
 Ruiz Christopher G 4651 Louise St Claire Dr
 Sands Christopher 4717 McNeill Rd
 Scaliti Noreen A, Lewis A, Paul 25 Hunter Ln
 Schaffer Lin 450 Brd St
 Sells & Lydon Partnership 1101d New Galena Rd #1
 Shell #3506 425 S Main St
 Shribmanopass Marjorie V 16 Stacey Dr
 Signature Homes 200 Farm La B
 Signora Powers Jayne PO Box 733
 Silcox Linda H 4526 Longfellow Ct
 Smith Mary A 432 Mable Ave Golden Living
 Smith Richard L Est, Carolyn 7 Yellowstone Cluster
 Steltz Doris K 247 East Rd
 Steve Goodman Autocraft 260 Wells Rd
 Streams Dorothy 5 Liberty Place
 Stromberg David 63 N Hamilton St
 Swinand Marie E Apt 724 200 Veterans Ln
 Tannenbaum David S MD 7002 Birdie Ln
 Taylor George E 15 Pickwick Dr
 Taylor Howard D 10 N Main St Apt 4
 Taylor Stanford 16 Leapson Ln

Thompson David E, Karen PO Box 1761
 Thorp John R 777 Ferry Rd Apt V7
 Tiemen Irene 333 Lacey Ave
 Toyota Financial 752 Hillside Ave
 Treffinger Harvey G Jr 3378 Holicong Rd
 Treffinger Helen 3378 Holicong Rd
 Tweedy Katharine Julia 129 Watercrest Dr
 Tweedy Katharine Julia, Charles E III PO Box 696
 University Radiology Services PO Box 2139
 Valley Road Capital LLC 196 W Ashland St
 Veltri Anthony J PO Box 1414
 Villa Ristorante Capri Inc 51 W Ct St
 Vincent William H 200 Veterans Ln Apt 433
 Volterano Alex D 14 Charter Oak Ct
 Voran Jason B 200 Spruce St Apt B27
 W A Haberm Agency 151 N Main St
 Warga Mary Chom 81 Pine Community Rd
 Watson Idelle D, Arthur W 30 E State St
 Weber John 4469 W Swamp Rd
 West Elnora 39 Creek Dr
 Wiggins Judith 104 Shewell Ave
 Wiley Roberta A 19 Pagoda Cluster
 Williams Mary J 40 Belmont Sq
 Wolfman Robert, George 36 N Chapman Rd
 Wolford Kathryn S c/o Fred T Wolford 5-16 Aspen Way
 Women with Interest Invest Club c/o Janet Hartman 63 E Oakland Ave Apt A
 Woods Matthew 752 Hillside Ave
 Wright James P 5812 Emily St
 Wright Margaret E 11 Redwood Cluster
 Wurster Robert, Julie 3535 Lake View Cir
 Yoder Claire A Apt 211 303 W State St
 Young Eric T 235 Gatehouse Cir
 Young Kevin P 6 Hillcrest Dr
 Zapp David E c/o Penn Color Inc David Hall 400 Old Dublin Pike

Doylestown Pa 18902

Amberson Jennifer L 3762 Church School Rd
 Barish Marvin 3841 Mechanicsville Rd
 Burger Jessica P 4612 Old Easton Rd
 Colwell Whitney 4540 Mcneil Rd
 Cosgrove Joan c/o Chuck Cosgrove 4102 Crestview Way
 Derosier Tracey A 4260 Milords Ln
 Dwyer Kimberly Anne 5421 Grandview Ln
 Falkowski Marian 9 Poplar Ln 5
 Gambino Francesca S, Gambino Ignazio 3636 Windridge Dr
 Herrmann Paul E 4136 Tersher Dr
 Hood Nathanael C 4486 Honeysuckle Ln
 Jones Marion E 3786 Church School Rd
 Kash Jeffrey J 3921 Boxwood Cir
 Komada Daniel 4618 Wismer Rd
 Long Jennifer 5671 Point Pleasant Pike
 Macknight Elizabeth G 4566 Summerhill Dr
 Maouelainin Nina 4065 Redbud Cir
 Martin Benjamin 3341 Spruce St
 Mcelroy Kim E 3863 E Brandon Way
 Mein Stewart 4041 Spring Valy Rd
 Miranda Fili 5118 Roseberry Dr
 Murray Isabella C, Warren 3823 W Brandon Way
 North Branch Farm Inc 2nd Fl 4691 Durham Rd
 Odonnel Joyce 5220 Roseberry Dr
 Palmer Jennifer 2842 Hearth Pl
 Parsons Joseph H 5342 Ash Rd
 Patrick Darryl 62 John Dyer Way
 Pearlman Barbara 4020 Redbud Cir
 Poirot Thierry J 106 Monet Cir
 Scott Betram L 2869 White Tail Ct
 Senour Lawrence, Jeanne 4949 Stillwater Cir
 Shane Michael J 3625 Dogwood Ln
 Steiny Douglas A 3957 Trail Way W
 Urban Scott 3783 E Brandon Way
 Villanueva Adriana M 2795 Manion Way
 Watts Karen L 4605 Bergstrom Rd
 Whitham Herbert W 4505 Old Oak Rd

Dublin Pa 18917

Barr Beulah L 136 Middle Rd Apt 06
 Behr Edward W 126 Middle Rd
 Culkin Daniel PO Box 103
 Dublin Dental Center 100 Deep Run Rd c/o Dean L Cirocco Dmd
 Engle Margaret 160 Middle Rd
 Ficks Kimberly Deep Run Rd
 Hayes Jessica M 119 S Main St
 Kapper Donna 143 Marlyn Ln
 Majewski Eric 126 Middle Rd
 Mathewson Earl 188 Moyer Dr
 Miles Betty A, Francis PO Box 947
 Volpe Richard A 144 Rickerts Rd

Eddington Pa 19020

Hayes William F Bristol Pk
 Jaime Sanchez Candida 3110 Kinghts Rd Apt B 10
 Miller Harvey 820 Patterson Ave
 Ramos Abel Mariano 3131 Kinghts Rd
 Uslin Louis T 1054 Virginia Ave 3
 Xavier Thomas 223 Holly Ct

Erdenheim Pa 19038

Connor Thomas J 22 Glenn Cr
 Dolan Daniel C 111 Erdenheim Rd
 Iannuzzi Emilia 23 Windsor Rd
 Livingood Dorothy H 35 Brookside Rd
 Mclaughlin Rhonda 18 Auchy Rd
 Ries Elizabeth 112 Gdn Ln

Sekellick Pauline 702 Preston Rd
Shafir Nicole A 22 E Bells Mill Rd
Slapinsky Gretchen 910 Harston Ln
Smith Shelley D 218 Larrimore Ln
Sochia Natacha 10 Whitemarsh Ave
Walker William J 217 Glendalough Rd
Yu David 706 Preston Rd

Erwinna Pa 18920

Gonzales Keith 785 River Rd
Mills Matthew 989 River Rd

Fairless Hills Pa 19030

Advanced Dental Care LLC 532 S Oxford Valy Rd
Alloway Timothy 222 Chelsea Cr
Assal Shirley J Po Box 203
Bacorn Tonia Lynn 523 Hidden Forrest Ct
Bagels N More Cafe Deli 524 S Oxford Valy Rd
Bichara Jean DDS 333 S Oxford Valy Rd Ste 50
Billy Margaret M 330 Doone Place
Bires Mildred S 430 S Olds Bl 209
Blangger Donald 234 Suffolk Rd
Blasius Kenneth M 248 Trenton Rd
Boccarossa Ralph N 550 Austin Dr
Bovankovich Amy 550 Austin Dr
Boyd Martha 460 S Olds Blvd Apt 108
Bryan Murphy 816 Hanford Rd
Burkhardt Brandon E 665 Austin Dr
Byczko Diane M 922 Hidden Forest Ct
Chopko Edith 721 Trenton Rd
Collateral Adjusment 3214 Bath Rd
Coyle Elaine M 510 Anne Ln
Culbertson Jean 63 Harrison Dr
Culbertson Lewis 63 Harrison Dr
Davis Anthony Hiddenforest Ct
Dittman Richard L Jr 215 Stanford Rd
Doney James 261 Austin Dr
Dunn John, Mary 215 Austin Dr
Eastern Regional Pain Mgt 333 S Oxford Valy Rd #606
Elcheck Vadya 251 S Olds Blvd Apt 75
Fairman Thomas S 339 Devon Rd
Fiberblade LLC 400 Gamesa Dr
Firestone Scott 261 Austin Dr
Foreman & Pike Consulting Inc 730 Auburn Rd
Frasher Nina A 168 Lincoln Hwy Trlr 3
Garbinger Kaitlyn, Shiri 264 Guilford Rd
Giorgios 500 E Lincoln Hwy Fairless Hills Shopping Ctr
Gonzalez Noemi 138 Truman Dr
Gordon Hyacinth 251 S Olds Blvd Apt 262
Gray Gertrude 339 Devon Rd
Greene Trisha A 833 Hanford Rd
Hammel Dorothy 224 Cardiff Rd
Harrison Daniel L 62 Avenrowe Ct
Hawley Sarah Lindsay 606 Beaumont Rd
Hitchcock Brett 106 Saint Barnabas Cir
Hoffman Arnold 724 Hood Blvd
Hoffman Gregory A 282 Wyandotte Rd
Import Specialists 210 E Lincoln Hwy
Import Specialists Sullivan Motors Inc 212 E Lincoln Hwy
Jadick John E 509 Hartford Ln
Keever John A, Eva M 16 Oak Ln Ave
Kelly Charles 312 Oxford Vally Rd
Keys Howard 135 Trenton Rd Apt A16
Kozack Irene 241 Oxford Valy Rd
Lamicella Ralph A 251 S Olds Blvd Apt 210
Lank Patricia A 480 Stanford Rd
Lotio Carmen 9 Hedgerow Dr
Mangiaracina Sheri 624 Austin Dr
Marlin Bonnie Kelly 312 Oxford Vally Rd
Mcandrew Irene 609 Warwick Rd
McCann Jr Albert J 30 S Elmwood Ave
Mcgee Kathleen 507 Anne Ln
Mcginley Eugene W 168 Lincoln Hwy Lot 3
Moffitt Reina 409 Hidden Forrest Ct
Monaco Angela D 517 Drexel Rd
Morecy Sarah A Box 26 168 Lincoln Hwy
Moskaitis P John E 333 N Oxford Valy R
Murtha John P 7 Foxfern Dr
New Wilson Meats 636 E Lincoln Hwy
Newell Diane M 216 Brentwood Rd
Palmer Brian 720 Fairbridge Dr
Parker Michael Jacob, Barbara A 701 Beaumont Rd
Patel Ekta 532 S Oxford Valy Rd
Pettit Charles E Est 705 Beaumont Rd
Physical Therapy Diag Ctr 188 Lincoln Hwy
Rider Beverly 30 S Elmwood Ave
Roache John F 87 Kennedy Dr
Rosenthal Roni 251 S Olds Blvd Apt 1210
Ruth Scottie 610 Chatham Rd
Saturn of Oxford Valley 390 Lincoln Hwy
Stoop Gail J 305 Stanwood Rd
Thompson Tara L 209 Suffolk Rd
Tommys Gyros Pizza 636 Lincoln Hwy Fairless Hills Shopping Ctr
Trainer Mary L 429 Austin Cir
Trickel Kathleen E 135 Trenton Rd Apt A15
Vigliotti Kathy 612 Hidden Forrest
Vilches Joshua L 100 N Queen Anne Dr
Williams Darius A 4 Ock Ln
Wilson Joan A, John A 715 Warwick Rd
Winkelspecht Ethel Lakeview Ter Apt 49
Wittig Patricia 692 Trenton Rd
Young W W 302 Berkshire Rd

Fallsington Pa 19054

Thomas Foust 39 Moon Dr

Feasterville-Treose, Pa 19053

Acar Halil 301 Hts Ln Apt 44f
Active Chemical Corp 4511 Old Lincoln Hwy
Akhmetov Viachefflav 2078 Scott St
Allianceone 4850 East St Rd
Angst Gina 8 Roland Ave
Asekameh Sedami 820 David Dr
Avalon Distributors Inc 875 Pennsylvania Blvd Unit 8
Balderston Frank, Janet, Vincent F109 Dolton Rd
Baronett Mary T 328 Hampton Dr
Benli Jennifer 301 Hts Ln Aot 32-
Booth Greg 8 Springmeadow Rd
Bowry Diane J 27 Woodbine Ave
Brion Marcille L 2024 Lockwood Ln
Brown Barry C 125 Creekwood Dr
Brown Emma C 518a Bustleton Pike
Businessone Tech Inc c/o Richard Kane 1210 N Brook Dr Ste 130
C M Angles Pizza LLC 266 East St Rd
Cameron Group Inc 1234 Bridgetown Pike Ste 200
Cardinal Financial Co LP 355 East St Rd
Charlton Gina 118 Woodbine Ave
Consulting & Collision 233 Philmont Ave
Cowan Lauren Danielle, Eric 369 Basswood Cir
Delta Lightning Products 2570 Metropolitan Dr
Diamond Martin D 442 Clearview Ave
Dodain Marie 112 Woodbine Ave
Donohue Mary H, John M 1415 Pleasant Dr
Dumont Ross A 4 Helen St
Dzierza Raymond 4622 Oak Ave
Elite Roofing & Contracting Paul Cooper
Farber Sheldon S 1311 Clover Ln
First Penn Bk 213 W St Rd
Fjm Construction 502 E Pennsylvania Ave
Gamesa Energy Usa Inc 3 Neshaminy Interplex Ste 200
Geddes Kathleen O 411 Walnut Ave
Gmg Insurance Agency 1201 Bustleton Pike
Goldbaugh Marlene H 120 3rd St
Guise Steven J 2020 Lockwood Ln
Hallinan John J 301 Hts Ln Apt 46e
Hannon Michael 4640 Magnolia Ave
Hawthorne James 44 Woodbridge Ct N
Heimer William 19 Savage Dr
Heintz Edward A 1624 Bridgetown Pike
Hill Jean B 15 S Eastview Ave
Jackson Allan W 1327 Pinyon St
Kern Frank 16 N Midway Ave
Keystone Marketing 3 Neshaminy Interplex Ste 301
Koehler Robert A 1645 Anna Ave
Kossakowski Josephine 4622 Oak Ave
Lally Christine, Francis 1710 Prospect Ave
Larin Sergey 221 W St Rd Apt 22a
Larrea Henry 4 Over Rd
Lin Aijie 660 Valy Stream Cir
Little Michaels & Kennedy Inc 950 Penn Blvd
Maginnis John S 2304 Brownsville Rd Lot 1235
Marin Boris 325 Bustleton Pike
Martino Charles P, Michael 151 Bustleton Pike
Mcdonald James J 12 Winding Ln
Mckeon Susanne, John F 1115 Richard Ln
Medina Group Inc 1021 Millcreek Dr Ste 2
Mingone Marie Est 1730 Buck Rd
Moskat George 66 Bertha St
Nationwde Communication 2 Bustleton Pike
Net Solutions 803 E Pennsylvania Ave
Palilonis Dawn 400 E St Rd Apt 51
Parker Susan M c/o Walter C Parker 1632 Oak Rd
Patel Nikesh 1214 Heritage Cir
Property Adjustment Corp 1710 Prospect Ave
Riccardi John A 504 Ave C
Robbins Anita H 706 Autumn Dr
Roche Joan 1810 Buck Rd
Rosado Raymond Jr 1825 Bridgetown Pike Apt 812
Rt Commodities & Finance Group 101 E Pennsylvania Blvd
Savage Jessica 301 Hts Ln Apt 23b
Schenkel Rochelle 95 Hts Ln Apt 31
Schneck John H 1034 Wood Rd
Schrader Sarah E, George 2 Park Ln 103
Shokin Mikhail D 301 Hts Ln Apt 18d
Sleva Margaret 108 Orchard Ln
Slocum L R 106 School Ln
Smith Amber 400 East St Rd Apt 99
Stecklein Erik 95 Hights Ln Apt 6
Stein Eric 550 Pebble Ridge Ct
Teufel Helen Beatrice, Helene B 41 Brookside Dr
Theobold Marie E 44 E Bristol Rd
Udovik Oleg 4433 Somerton Rd
Vogel Eric 4636 Cypress Ave
Wentzel Mae 1730 Buck Rd Ridge Crest Nursing
Whit C Memorial Park 140 West St Rd
White Ethel A 4772 Boston Av
Wiegner Sarah J 2073 Roselyn Dr
Wilson W W PO Box 213
Wood Brian 1801 Bridgetown Pike
Youssef Mohamed Lot 10 1254 Penns Gate Cir
Yurovskaia Lilia 1828 Buck Rd

Furlong Pa 18925

Black Kelly M 1260 Forest Grove Rd
Bridge Valley Elementary Sch 2280 Sugar Bottom Rd

Buford Victor Lot 50 2297 Nottinghamshire Rd
 Canale Christopher 548 Edison Furlong Rd
 Dougherty Clara C 2956 York Rd
 Evans Mabel PO Box 12
 Gutierrez Brenda 3775 Green Ridge Rd
 Hartman William L 2595 Swamp Rd
 Heritage Bldg Group 3326 Old York Rd Ste A100
 Heritage Const 3326 Old York Rd Ste A 100
 Hively Daniel Martin, Daryl M 3425 Warwickshire Rd
 Luc Che Tai 2351 S Whittmore St
 Magloff Spencer L 3764 Powder Horn Dr
 Markus Gloria E 2213 Derbyshire Rd
 Melendez Michael 3688 Powder Horn Dr
 Moy Donna 2097 Bedfordshire Rd
 Muenker Carly 1200 Swamp Rd
 Ohanlon Michael A 2053 Edgehill Dr
 Patterson Jacqueline 3830 Springtown Rd
 Powell Hershel 2072 Brookshire Rd
 Raditz Michael G 636 Edison Furlong Rd
 Ritenbaugh Thomas D 11 Sand Sam Cir
 Robin Run Turf Grass Ltd 3831 Smith Rd
 Roche Helen C 4645 New Hope Rd
 Runyan Scott G 2304 Dorchester St West
 Salzman Elizabeth A, Daniel E 3305 Lancashire Rd
 Smith Benjamin C, Judith B 3831 Smith Rd
 Starkowitz Belinda 2198 Glenridge Rd
 Sullinger Tracey S 171 Smith Rd
 Vanfossen Lillian PO Box 12

Hilltown Pa 18927

Grace Alicia Ogden 1525 Rickert Rd
 Hermany Paul Lewis PO Box 186

Holland Pa 18966

Aronson Marvin E 280 Middle Holland Rd Apt 825
 Barozzini Brielee J, J Kelly 229 Firethorn Ct
 Brodsky Vlad 199 4th Dr
 Carr Margaret P St Joseph At Villa Joseph Marie 1182 Rd
 Cassie John 131 Hope Rd Lot 30
 Clark Dorothy A 353 Buck Rd
 Collins Doris, James 86 Buck Rd c/o Harvey Abramson
 Comly Antoinette 2127 Weybridge Common
 Coolahan Kevin W 7 Dalton Way
 Costel Mateiuc 860 Holland Rd
 Coyle James R III 298 Ward Ct
 Coyne Brian P, Mary E, John M, Paul D 66 Rocking Horse Way
 Crum Catherine 16 Woodlake Dr
 Day Paul F Sr 73 Heather Valy Rd
 Deshmukh Avinash 170 Madison Ct
 Fisher Franklin A 26 Netherlands Dr
 Flinn Lillian 51 Seedling Dr
 Frank Robin 9 Mayflower Cir
 Furman Maryjane 280 Middle Holland Rd Apt 1805
 Gold Jeffrey, Bonita 57 Grant Dr
 Gorrell Anne, John 58 Mallard Rd
 Helfinstein Louis c/o Linda Kerr 77 Hemlock Dr
 Heller Mary C 43 Portsmouth Ct
 Houseman Florence W, James W 185 E Heron Rd
 Hower Ronald E, Jane B 704 Covered Bridge Rd
 Howley Roberta S 1400 Old Jordan Rd Apt 21
 Hughes Suzanne 45 Dutch Dr
 Jones Ann I 289 Heron Way Ter
 K And K Marketing Inc PO Box 1460
 Kalin Barbara J 1023 Heritage Dr
 Kenny Michael A De 23 Putnam Dr
 Kodytek Carla L 812 Covered Bridge Rd
 Kramer Meredith 806 Beacon Hill
 Kurtz Daniel 52 Averstone Ct
 Lawall Rosemary 48 Keenan Ln
 Leedom Florence A 303 Covered Bridge Rd
 Long Andrew S 295 East Village Rd
 Mangold Bernice L 77 Cameron Dr
 Margay Joseph A Jr 68 Briarwood Dr
 MCGovern Thomas 53 Pheasant Dr
 Mckenzie Marie C 528 Churchville Ln
 McMullen Albertine M 17 S Timber Rd
 Michelfelder Eleanor 67 E Heron Rd
 Myers Theresa 99 Forrest Dr
 Ohara Janet D 41 Pebble Dr
 Oxford Valley Podiatry 48 Brookside Dr
 Petock Thomas 25 Brook Dr
 Pinho Manuel Fernando, Maria 655 Middle Holland Rd
 Prestige Community Bank 58 Seedling Dr
 Randolph Phyllis H 56 North Dr
 Rarick Tate J 41 Paddock Way
 Rhodes Enterprises Inc 130 Buck Rd Ste 103
 Rivells Anna Tr Ua 08/27/82 21013 Bennett Pl
 Robert Kerr Asso 77 Hemlock Dr
 Rudy Ronald R Jr 3148 Sheffield Place
 Schumer Patti D, Robert 9 Exeter Ct
 Seller Craig, Lori 36 Pondersosa Dr
 Smith Scott D 108 Stardust Dr
 Squicimara Dominic, Erika 41 Seton Hill Ct
 Stevens Doris 473 Elm Ave
 Surrick Becklynn R c/o Paul F Day Sr Cust 73 Heather Valy Rd
 Syndi Zinman 97 South Timber Rd
 Tammerlane Condos 3001 E Village Rd
 Thompson Sarah 108 Briarwood Dr
 Ulrick Kyle W 528 Sugartree Rd
 Veandergrift Maryanne 86 Forest Dr
 Vitale Ferdinand P 35 Vanderveer Ave
 Wackowski Edward 41 Pebble Dr
 Wall Marisa 55 Rocking Horse Way
 Wallace David J PO Box 1678
 Weber Eileen, Wayne 152 Knox Ct
 Weidel Catherine P 121 B Twining Hall 280 Middle Holland Rd
 White Alice 107 Covered Bridge Rd
 Wichner Jill 1705 Potters Pl
 Wilson Hugh 22 Keenan Ln
 Zimovets Aleksandr, Irina 38 Arabian Way

Hulmeville Pa 19047

Abrams Jason E 7103 Harpers King
 Amster Bernard Dr 402 Middletown Bl Ste 216
 Anderson Kathleen 800 Bellvue Ave
 Andrews Debbie 144 Maple Ave Apt 3
 Anorexia Bulimia Family Center 621 Valy View Rd
 Barton Charles 923 Neshaminy St
 Baublitz Robert D, Dianne M 136 Manor Ave
 Bell Christine 800 Trenton Rd Apt 135
 Bennett Richard, Harry J 956 Walsh Ave
 Bevan Mary E 760 North St 1034 Liberty Park Dr
 Bodenschatz William F Est 411 Hulmeville Ave
 Bonilla Carlos A 3105 Harpers Crossing
 Breslinravitz Maria P 232 E Richardson Ave
 Brodie John D 440 W Woodland Ave
 Bromer Harold F 503 Corporate Dr W
 Brown Elizabeth Ann 171 Lynwood Rd
 Brown Jodi 127 Hollybrooke Dr
 Bruno Teresa, Paul PO Box 28 Village Rd
 Camps Mark M 559 Heatons Mill Dr
 Cappello Kelly Six Boxwood Ln
 Cardenas Fred 193 Playwicki St
 Cheshinski Al J 790 High Pt Cr
 Cim Company LLC 22 Fairway Dr
 Cole Thomas J 1138 Brownsville Rd
 Conway Robert 33 Choate Ct
 Curry Robert 1075 Ave B
 Curtiss Donald 290 E Winchester Ave
 Damaro Michael 2020 Wood Bourne Rd
 Daniels Wilma J 301 Rosewood Ave
 Daras Memercy 800 Trenton Rd 193
 Darche Celine First Union Securities 6 One Smt Sq Ste 300
 Delgreco Frank E 8109 Harper's Crossing
 Dembinski Rachel 2 Boxwood Ln
 Deriscavag Katherine 800 Trenton Rd
 Deweese Bernard Dall III 108 Flint Rd
 Domtar 1050 Wheeler Way
 Dooley Kelly 418 Hlmeville Rd
 Dove Samuel 32 Green Meadow Dr
 Doyle Kathleen T 1208 Sunny Hill Dr
 Ds Winokur Associates Inc 2080 Cabot Blvd W #204
 Dybalski Brian Po Box 1121
 E R A C 715 E Lincoln Hwy
 Eastern Mfg 2151 Cabot Blvd W
 Elliot Building G The 3000 Cabot Blvd West
 Enterprise Leasing Co of Philadelphia 78 Cabot Blvd E
 Enterprise Rent A Car 78 E Cabot Blvd
 Enterprise Vehicle E 78 Cabot Blvd East
 Escher Norma F, Irene V 714 Walnut Ln
 Evans Patricia M 107 Ford Ave
 Exact Equipment Corp 920 Town Ctr Dr Ste I-80
 Feehan John Jr 179 Smt Trace Rd
 Fenstermaker Alec 800 Trenton Rd Apt 244
 Fesko Florence Est 190 Bristol Oxford Valy Rd Apt 94
 Fiedland Nancy 54 Chancery Rd
 Fiioc PO Box 56 Langhome Pa 19047
 Fisch Theodore R Jr 339 E Lincoln Hwy
 Fordyce Anna Rita Po Box 1141
 Fortunato Linda C 832 Fir Ave
 Foster Jack 1573 Highland Ave
 Fountain Barbara A 655 Fir Ave
 Four Seasons Mechanical 2010 Cabot Blvd W
 Fox Walter , Fox Elenor 707 Parkvale Ave
 Fox Michael A 518 Lincoln Ave
 Gamesa Wind Pa LLC Accounts Payable 2050 Cabot Blvd West
 Gervasi Joseph F 1114 Fonthill Ct
 Gleason Robert T III, Leona M 694 E Parker St Apt A
 Gordon Betty, A R 264 Pine Tree Ter
 Grady Christophe 138 Fairway Dr
 Hawthorne Thomas M 1185 Jeffrey Ln
 Henss Elizabeth 180 Eaton Ct
 Herman Charles E, Charles 54 Chancery Rd
 Highcock Lucy E 800 Trenton Rd Apt 4
 Hill Kathryn 424 S Bellevue Ave 79 Gough Ave
 Hoffman Wayne W 492 White Swan Way
 Hofmann Kathleen, John D 620 Manor Ave
 Hogan Terry L 763 Highland Ave
 Hrabowski Michael J 587 Trappe Ln
 Iaquinto Larry J First Union Securities 6 One Smt Sq Ste 300
 Irwin Robert J 236 S Hazel Ave
 Jacobson Sande 95 Andover Dr
 Jardine Moyers Tina M 501 Lincoln Ave
 Jardine Tina 134 Smt Trace Rd
 Jardine Tina 231 Smt Trace Rd
 Jasser Samar 1724 3rd St
 Jr James Sampson c/o Lori S Funchess 833 Hillbrook Ln
 Judge James E 818 Jefferson Ave
 Kaipa Rajini R 800 Trenton Rd Apt 411
 Karcher Tiffany, Scotte 403 Wisteria Ave
 Karmilowicz Elaine 291 Penncrest Dr
 Katz Libby Leff 10108 Harpers King
 Kawabata Japan Inc 923 Buchanan Dr
 Kern Laura PO Box 36

Kilbride Eileen, John 130 Pennsylvania Ave
 Kim Tae Ho 622 Paxson Ln
 Kitchas Alfonso 262 Tollgate Rd
 Komaragiri Gopal 151 Smt Trace Rd
 Konrad Linda D 5 Maple Ct
 Krueger Barbara, Peter 12 Wynchwood Ln
 L E S Lcsw Suite 815 1 Oxford Vly
 Lafferty Raymond P Jr 1509 Brownsville Rd
 Langhorne Pa 19047
 Langhorne Pediatrics Langhorne Ste 108 1205 Langhorne–Newtown Ro
 Langhorne Prof Medical Inc 275 North Pine St
 Lawlor Bogosian Mary E 313 Deer Dr
 Lepionka Roselle 350 Manor Ave
 Lev Inc 153 Golf Club Dr
 Liss Harriet E 20 Blue Flax Ln
 Loos H Harwood 290 Winchester Ave 301w
 Lowe Molly L 189 Eaton Ct
 Lubaczewski Ireneusz 262 Blue Bell Ave
 Luo Zongli 800 Trenton Rd Apt 406
 Mancino Peter 730 Ford Ave
 Mann Michael Do 825 Town Ctr Dr #148
 Marchesani Patricia E 800 Trenton Rd Apt 369
 Marcus Raef DMD 330 Middletn Blvd 400
 Marrazzo Patricia A 348 Bridgetown Pike
 Mathews Robert J 107 Barnsbury Rd
 Matt Coleman M Jr 800 Trenton Rd Apt 263
 Mccain Jermaine 190 Bristol Oxford Rd
 Mcvey Stephen A 417 Maple Point Dr
 Midwest Tigers Youth Athletic 586 Middleton Blvd Ste C 100
 Misty Mountain Landscape Inc PO Box 819
 Montella Gerald A 8 Stone Bridge Ct
 Moran Mary 22 Yarrow Way
 Moran Patricia R 800 Trenton Rd D95
 Moss William 307 Main St
 Moyers Amanda Rae 501 Lincoln Ave
 Moyers Ryan 501 Lincoln Ave
 Mr Rooter Plumbing 1100 Wood Ln
 Musacchio Thomas Jr Ste 850 One Oxford Vly Ofc Bldg
 Napoli Cynthia A 875 Ave D D
 Obrien Sean 326 Tollgate Rd
 Owings Thomas P 1449 Hollywood Ave
 Pagliughi Nicholas Martin, Deanna 508 Fawnhill Dr
 Parulekar Sahadeo V 800 Trenton Rd Apt 422
 Patel Yagnesh S 243 Cambridge Dr
 Pavlo Sophie M 607 Highpointe Cir
 Perri Sara J 401 Hill Ave
 Phillips John P 248 Aspen Ave
 Piazza Honda 1908 E Lincoln Hwy
 Piersoh Emily F & Poplar
 Powell William H 54 Shady Brook Dr
 Precision Engineered Parts 1095 Wood Ln
 Preferred Home Remodeling 893 Clay Ave
 Purks Patricia 1733 Second St
 Pursell William M 16 Oakridge Dr
 Pursley Frances 265 Brendwood Dr
 Rawski Krztstof 800 Trenton Rd Apt 485
 Reedmantoll Auto World 1700 E Lincoln Hwyus Rte 1
 Rohrer Edward C 801 W Richardson Ave
 Rolison Doris J 1118 Old Lincoln Hwy
 Rpm Group Po Box 199
 Sampson James c/o Lori S Funchess 833 Hillbrook Ln
 Sanders Mary 3501 Oxford Vly Rd #208
 Sauter Manuf Corp 69 Zimmerman La
 Scaramozzino Tina M 97 Smt Trace Rd
 Schacht Michael G 27 Boxwood Ln
 Sheehan John 36 Princeton Ct
 Sisko Melissa J 326 Tollgate Rd
 Smartmanagement Group 38 Cabot Blvd E
 Smith Catherine V, Richard F 85 Holly Ave
 Sosna George, Rose RD 2 Box 143
 Spitzer Ira 504 Oxford Sq
 Steckclair Francis X 168 Middletown Blvd 800 Trenton Rd
 Stephens Catherine, Peter 290 E Winchester Ave Apt 216
 Tatum Robert 127 Hollybrooke Dr
 Thorne Stephen A 355 S Flowers Mill Rd
 Torres Wanda E. 800 Trenton Rd Apt #416
 Trilium Lodge 89 F Am 315 W Richardson Ave PO Box 474
 Turk Nicole 264 Liberty Dr
 Unfreed Helen F 687 Woodlyn Dr
 Warnas Katherine, Justin 480 Rumpf Ave
 Welykoridko Mike Box 1209
 Wheeler Thomas 101 Main St
 White Patricia Merrill 23 Country Club Ln
 Williams Dennis P 27 Teal Dr
 Williams Marion 224 Fotheringham Ct
 Winters Richard 10 Oxford Dr
 Work Fit One Inc 134 N Flowers Mill Rd
 Workman Katherine 5210 Fonthill Ct
 Wornczyk Mark 613 Main St
 Yates John 255 E Lincoln Hwy
 Young Sidarnia 800 Trenton Rd 330

Ivyland Pa 18974

Andra Rosemary 65 Valentine Rd
 Corporate Claims Management Inc PO Box 2308
 Frayne Walter 58 Hill Rd
 Giedrycz Joseph C 169 Peach Blossom Ln
 Ivyland Collision 75 Industrial Dr
 Kuehn Lynda L 1233 Spencer Rd
 Lynn Electronics 154 Railrd Dr
 Prime Sheet Metal 60 Industrial Dr
 Smithson Richard 58 Inland Rd

Strain Wm Russ 11 Sandtrap Cir
 Sunstrand Corp 201 Ivyland Rd
 Tus Linda 10 Charter Cir

Jamison Pa 18929

Amsg 2370 York Rd
 Brownstein Bradley 2239 Sunrise Way
 Celotto James 2063 Maple Ave
 Colella Joshua E 1832 Farmdale Rd
 Conville Patrick 2236 Lilac Ln
 Cox Mary M 1635 York Town Rd
 Cuthbert Judith J 1882 Farmdale Rd
 Diccio Anthony & Susan & Diccio Gu 1965 Almshouse Rd
 Eastern Approach Management Inc 1804 Adams Way
 Gerhold Norman R 2010 York Rd Apt 118
 Hamilton Kay M 2033 Elm Ave
 Herczeg Austin J, Diane C 1417 Bayberry Dr
 Heritage Union Greene Inc 2500 York Rd
 Jay J Surkin Co PO Box 540
 Juhasz Allan 1476 W Rockspray Rd
 Kandra Florence, Carl 1660 S Ash Cir
 Markellos Harry A PO Box 445
 Mckeown Eleanor 1941 Buckingham Dr
 Meringo Learandra, Lewis R 2512 Lockleigh Rd
 Milks Kenneth PO Box 393
 Pierce Arthur L 1871 Augusta Dr
 Plyushkina Irina 1717 Rockcress Dr
 Postelle Dionne 2155 Long Lange
 Pulsinelli Carol L 2235 Sunrise Way
 Seese Gertrude c/o Est 1882 Farmdale Rd
 Shuman Frank I The Manor Apt 312 2010 York Rd
 Stemborski Lisa 540 Eagle Ct Lot 307
 Stewart Elmer Charles 1713 Meyer Way
 Suburban Cable 2319 York Rd
 Thompson Bethann 1832 Farmdale Rd
 Tysak Olga 1755 Foxwood Dr
 Warwick Building Pntrs 2319 York Rd

Kintnersville Pa 18930

Lehr Brian 9736 Easton Rd PO Box 25
 Madsen Catherine, Stephen 2745 Gallows Hill Rd
 Morton Charles J, Margaret C 3865 Hunter Rd
 Pettie Nicholas W 3220 Winding Rd
 Rothstein Cary RR 1

Lahaska Pa 18931

Alpha & Omega Realty In PO Box 335
 Buechele Paul A PO Box 295
 Creative Hands St & Upr York Rd Box 79
 Dulkowsk Kazue Est PO Box 95
 Ritter Louis 6053 Honey Hollow Rd PO Box 275

Lamott Pa 19027

Fennell Aubrey A 1802 Erlen Rd
 Massie Beverly 1707 Erlen Rd
 Wayns Roxanne R 7316 Keenan St

Langhorne Pa 19053

Arnold Audrey 2304 Brownsville Rd Trlr P3
 Delgreco Christi G 8109 Harper's Crossing
 Gerber Jeanette 16 Woodbridge
 Gorgas Robert 272 Strawberry Cir
 Lauer Frederick, Esther Rte 3
 Lombardi Donna, Dale 907 Edgewood Ln
 Luber Rachel, Harvey 818 Greenridge Cr
 Luxury Trading Inc 660 Vly Stream Cir
 Mercurie Dennis 33 Bellwood Dr
 Messina Dawn 17 Addington Dr
 Min Young C 91 Bridgestone Dr
 Mix Helen E, David Eastern Dawn Trailer Pk 15a
 Naidoff Burton, Lisa R 753 Woodlyn Dr
 Rmzh Computer Inc 1 Polder Dr
 Roach Lorona 28 Wood Stream Dr
 Scappys Auto c/o Robert Gorgas 272 Strawberry Cir
 Smith Bonnie C, Eric D 102 Woodbridge Ct S
 Tropp Vladimir 134 Woodbridge Ct S
 Wasko Stanley J 424 Leon Cir

Laverock Pa 19038

Mccrae Larry Calvin 1730 E Willow Grove Ave
 Tener Michael Tr Ua 12 24 99 c/o Morton Tener, Ronne Jane 7700 Doe Ln

Levittown Pa 19054

A Cut Above Landscaping 49 Wisteria Ln
 Albertson Kerassa L 160 Yardley Ave
 Athelli Sharada 9071 Mill Creek Rd Apt 1910
 Bader Walter D 35 Needlepine Ln
 Ball Sebastian 49 Noblewood Ln
 Bentivoglio Dominic V 19 Thornyapple Ln
 Bogle Michelle 52 Vermillion Way
 Bourgeois Barbara 186 Thornridge Dr
 Brotaj Klaudia 9071 Mill Creek Rd Apt 1019
 Burns Mary D 39 Butterfly Ln
 Camaioni Susan L 89 Thornyapple Ln
 Cavanaugh Christopher 222 Magnolia Dr
 Conger Roberta 149 Village La
 Connelly Madeleine M 19 Nightingale Ln
 Cox Robert L 135 Amelia Dr
 Crego Charles 78 North Park Dr
 Davis Paul A 54 N Ct Ln
 Davis Thelma F Woodbowne Rd
 Deangelo Michael 40 Teaberry Ln
 Deblasio Patricia, Angelo 2 Vermilion Ln

Deleon Arturo 222 Magnolia Dr
 Dibattista Anthony F, E Sue 113 Birch Dr
 Dimeo Theresa R 20 Taylor Dr
 Donahue Joseph 11 Nectar Ln
 Dorak Michael J Jr, John S 9 Brentwood
 Douglas Lisa 80 Neptune Ln
 Eaves Charles 19 Mountain Ln
 Evans Helen 73 Elm Ln
 Flagg Retona L 9101 New Fls A21
 Garvie 45 Leisure Ln
 Graves Joan 84 Vermillion
 Green Naomi Est 86 Edgewood Ln
 Gregoria Ronald 82 Vermillion Ln
 Hashemi Soroush,k Bobak 39 Emerald Ln
 Hcsg Supply 45 N Runway Rd
 Hedricks Eleanor c/o Joseph R Mcnellis 37 Burning Bush Ln
 Hendrickson Andrew J 215 Thornridge Dr
 Hosseiny Farzaneh 39 Emerald Ln
 Huett Glenda 9071 Mill Creek Rd Apt 812
 Hussain Sheba 3401 Bristol Oxford Vly Apt 11
 Hyland Danielle C 9071 Millcreek 2914
 Kato Louise 44 Nettletree Ln
 Kelly Gilbert J 25 Tall Pine Ln
 Kelly Harry 14 Locust Ln
 King Stephanie M B 9071 Millcreek 2810
 Laurence Margaret M 42 Twisting Ln
 Levin Roselyn, Leonard 42 Primrose Ln
 Lockett Addison M Jr 160 Falls Tullytown Rd Apt B-20
 Lococo Rachael 9071 Mill Creek Rd Apt
 Loher Ralph E, Rita E 76 Nestingrock Ln
 Lucisano Theresa A 9071 Mill Creek Rd 909
 Magas Michael 24 Begonia Ln
 Mannhardt Kylee Elizabeth 55 Vermont Ln
 Mannhardt Louis T 55 Vermont Ln
 Marcus Myers 9071 Mill Creek Rd #503
 Martin Joseph, John 292 Crabtree Dr
 Mcdaniel Henry 2 North Park Dr
 Meszaros Frank 9071 Mill Creek Rd #509
 Milligan June C 8590 New Falls Rd #P1
 Moore Sophie M, Dennis 8590 New Falls Rd
 Mount Scott 49 Noblewood Ln
 Mullin Gerard 16 Main St
 Murray Marissa 160 Falls Tullytown Rd
 Nicoletti Elaine 73 Elm Ln
 Ozwirk Patricia O, Patricia A 74 Blue Spruce Ln
 Palencik Joe 65 Tulip Ln
 Parks Vernett Est, James 44 New Pond Ln
 Patel Chanrikabahn, Kasturbhai A 9071 Mill Creek Rd
 Powell Dolores E 96 Bald Cypress Ln
 Ratti Michael 9 Park Ln
 Richardson James Est c/oSandy Meelroy 8590 New Falls Rd H3
 Ridge Martin 27 Neptune Ln
 Rivera Sylvia 388 Thornridge Dr
 Robert Cooper J 21 Nasturtium Ln 1700 Oakwood Tr
 Robidoux Francis A, Regina M 8 Newberry Ln
 Schneider Kenneth 9071 Mill Creek Rd J13
 Schooley Shirley B 42 Black Walnut Ln
 Shaw Marjorie T 21 New Pond Ln
 Sinon Dawn 9071 Millcreek Rd Apt 2805
 Sippos Patrick J 66 Nature Ln
 Smallcombe Frank R 38 Palm Ln
 St George Jennifer 9071 Millcreek Rd
 Stahlnecker Lisa 37 Bittersweet Rd
 Steigerwalt Erna E, Earl A 141 Birch Dr
 Superior Motor Service 77 New School Ln
 Talib Okolo 37 Nettletree Ln
 Troemel Olive M 396 Pinewood Dr
 Vanaken John 9071 Mill Creek Rd Apt 2
 Westerhold Divina M, Eric T 287 Elderberry Dr
 Wible R Jr 15 Park Ln
 Williams Betsyann 2 Peachtree Ln
 Wisor Darcie 279 Lakeside Dr
 Wolf Rachel B 9071 Mill Creek Rd Apt 2302
 Wood Barbara R 48 Midwood Ln
 Woody R Theresa, Orvice W 6 Timber Ln
 Zalinski Anna M 18 Vine Ln
 Zimmerman Betty 9 Midwood Ln
 Zumar Eugene M 11 Nutgweg Ln
 Zuniga Santiago 9071 Mill Creek Rd Apt 827

Levittown Pa 19055

Adamson Patricia 7 Library Way
 Admana Vincent 38 Crescent Ln
 Aicher William J 77 Jonquil Ln
 Aprils Fund For Hodgkins Disease 69 Hollyhock Ln
 Beaver Jessie M 28 Cranberry Ln
 Benfield Charles 15 Swan Ln
 Benson Pamela E 119 Holly Dr
 Bernhard Cynthia 40 Jester Ln
 Beswick Dorothy K, George T 108 Coral Ln
 Bradley Barbara P 53 Kraft Ln
 Brown Edward M, Eileen M 43 Roundwood Ln
 Buddendorff David 29 Favored Ln
 Buy4lesstuxedo Inc 57 Kentucky Ln
 Camacho Manuel D 18 Ring Ln
 Cantor Ruth L 15 Forest Ln
 Costello Ginneane 8 Ftune Ln
 Depalo Steven 49 Silver Birch Ln
 Duffield Margaret 12 Rose Arbor Ln
 Eyupoglu Yakup 1522 Haines Rd D 10
 Fink Margaret 40 Kraft Ln
 Fisher Gertrude 15 Forest Ln

Fowler Heather 7200 Marion Ave Apt#930
 Fugate Maryanne 1 Keystone Ln
 Funair Genevieve R 88 Dogwood Dr
 Grisafi John G 25 Jonquil Ln
 Groy Mary Jane 57 Ravine Ln
 Heljenek Jessica A 7200 Marion Ave Apt 925
 Higgins Harry L Jr 185 Kenwood Dr Macintosh Regency 201
 Hoffman David 46 Jonquil Ln
 Janus Matilda 229 Holly Dr
 Johnson Laverne, Clyde 30 Red Cedar Dr
 Jv Hardrare Nersstand Corp 1631 Haines Rd
 Kenyon Bernice Est 12 Rose Arbor Ln
 Kramer Edward J 27 Crabtree Dr
 Krippel Jonathan M 1813 Grieb Ave
 Lawley Linda A 131 Kenwood Dr N
 Lewis William 37 Jester Ln
 Long Geraldine M 69 Hollyhock Ln
 Magic Cottage c/o Attn Deborah 1 Appletree Dr
 Master Harry I 15 Freedom Ln
 Mccue William J 63 Appletree Dr
 Mclane Margaret 328 Red Cedar Dr
 Moore Robert C Jr, Robert C 163 Kenwood Dr S
 Nazario Richard 32 Ruby Ln
 Neavin Mildred 40 Kraft Ln
 Neidel Kevin E 71 Kraft Ln
 Owens Michael E 64 Roundwood Ln
 Pachucki Margaret, Adam, William W 33 Crabtree Dr
 Paintarams Inc 34 Ailanthus Ln
 Patota Michael J Sr, Pamela P 21 Kindle Ln
 Payne Loretta T 19 Aster Ln
 Petro Edward R 6 Dafodil Ln
 Petro Shawn 6 Daffodil Ln
 Pierce Charles, Reatha RR 2
 Ranochak Steven E 56 Orchard La
 Remphrey Luella I 32 Red Cedar Dr
 Rodriguez Jose 34 Ailanthus Ln
 Rutkowski Norbert R 24 Silver Birch Ln
 Skrot Steve A 3401 Bristol Oxford Vally Rd
 Slivka Thereas 45 Graceful Ln
 Smith Mary Felkner 31 Kingwood Ln
 Stelmack Mary R 23 Kenwood Dr N
 Szcucki Carmella 36 Coral Ln
 Vogt Joseph H, Dawn R 17 Schoolhouse Ln
 Wert Joyce M 1504 Haines Rd
 Wright Elizabeth 16 Orchard Ln

Levittown Pa 19056

Assal Shirley 42 Flamingo Rd
 Ayyappan Shameer 1970 New Rodgers Rd Apt L9
 Barclay Walter T Jr 39 Harmony Rd
 Bella Donnas Hair Nail 4405 New Falls Rd
 Bryan Linda Apt F-34 201 S Woodbourne Rd
 Bucks Family Medicine 2346 Trenton Rd
 Burns Eleanor, Matthew 20 Jadewood Rd
 Campanelli Theresa A 2151 E Lincoln Hwy Apt Q1
 Capehaht Adolphus B 2130 New Rodgers Rd Apt C 5
 Capriotti Gary Gene 1608 New Rodgers Rd
 Citicorp Trust Bank 311 Veterans Hwy
 Clee Patricia M, Thomas A 36 Underwood Rd
 Cocordas Sophia, John 151 Forsythia Dr S
 Colatriano Dona L 25 Harrow Rd
 Cooper Mary T 6 Brdleaf Rd
 Cromley Gloria J, Edwin T 66 Flamehill Rd
 Dance Lindsay J 19 Hollow Rd
 Davies Kaelan, Lisa 20 Juniper Dr
 Davis Marin, Lisa 20 Junpier Dr
 Deacy Michael F 1228 New Rodgers Rd Country Club Apts D5
 Devaney Anna M 5 Limewood Rd
 Dieudonne Voltaire 1338 Veterans Hwy Apt G2
 Dinardo Joseph F Sr 2151 Lincoln Hwy Apt G3
 Dormer Esther M 14 Jadewood Rd
 Ducati Andrew 35 Forsythia Dr N
 Ferris William 2000 Veterans Hwy Apt E 25
 Friemann William Jr 62 Russet Ln
 Gore Diana 12 Tinder Rd
 Green William A 28 Hope Rd
 Gutbezahl Eleanor, Boris 23 Rust Hill Rd
 Hanratty Denise 40 Tempo Rd
 Harrison Rosalyn 39 Harmony Rd
 Hatton Dean 1338 New Rodgers Rd K2
 Immordino Joseph A Jr 90 Lower Orchard Dr
 Jackson John C 39 Shellflower Rd
 Jackson Sheraldine 57 Rust Hill Rd
 Jardine Tina Marie 202 Forsythia Dr
 Jayaraman Uma 1338 New Rodgers Rd Apt I - 6
 Kauffman Rebecca L 2151 E Lincoln Hwy #A-6
 Krick Adam D 7 Round Hill Rd
 Lyons James A Jr, Helen B 80 Upper Orchard Dr
 Mcdonnell Robert 131 Highland Park Dr
 Mcdonnell Robert P c/o Thomas P Mcdonnell 131 Highland Park Dr
 Michell Michael 2180 New Rodgers Rd
 Mousley Wayne J 17 Firtree Rd
 Moyer Gerald G 19 Hollow Rd
 Muller Albert E 83 Towpath Rd
 Palmer Shameko K 1970 Veterans Hwy
 Parisi Joseph 89 Sweetgum Rd
 Patricio Luciano 2151 Lincoln Hwy C 23
 Peake Richard D 18 Forsythia Dr S
 Peterson Edith P, Andrew 64 Parkside Cir
 Petrick Ronald S 38 Parkside Cir
 Pope Sheraldine 39 Shellflower Rd
 Puckett Robert, Linda 23 Pine Needle Rd

Rohrbach Margaret R 25 Silverbell Rd
 Ryan Martin M Jr 114 Lower Orchard Dr
 Scaramuzzo Agnes E 55 Tr Rd
 Seaberg Anna M 160 Forsythia Dr S
 Shetty Sowjanya 1970 New Rodgers Rd Apt L9
 Smith Gregg M 14 High Rd
 Taylor Jennifer J, Anthony D 2180 New Rodgers Rd Apt 1508
 Tremblay Rene A 29 Hillside Rd
 Tunthatakas Teeravit, Montha 2151 E Lincoln Hwy
 Tuten Laurie 1970 New Rodgers Rd Apt L3
 Tylawsky Jodi-Marie 1228 New Rogers Rd C Apts
 Ulrich Joan Est 8 Larkspur Rd
 Valeri Joseph H 1970 New Rodgers Rd Apt M15
 Vile Lillian D 2532 Trenton Rd
 Walker David V, Rita M 14 Harbor Rd
 White Star Limousine Inc 55 Red Berry Rd
 Wilkinson Rita M 67 Spinythorn Rd
 Yeagle Charles H, Bertha E 31 Spinythorn Rd
 Zoeduah Mohammad 2 Maroon Rd

Levittown Pa 19057

Adams Ruth A 22 Cir Rd
 Allen Michael 6 Gooseneck Rd
 Allison Suzanne 52 Inbrook Rd
 Althouse Frieda A 152 Idlewild Rd
 Ballard J 126 Green Lynne Dr
 Baraniecki Michael 38 Brdleaf Rd
 Barbee Emil 2410 Liberator St
 Bednarski Cory Richard, Richard 8 Quarry Rd
 Bentley John F 1015 Green Ln
 Bergman Michele L 243 Jennifer Ct
 Black Eleanor 44 Black Walnut Rd
 Boeurt Boen 29 Whitewood Dr
 Bond Arthur E 152 Indian Creek Dr
 Boyan Anna 20 Green Lynne Dr
 Brady Michelle A 286 Indian Creek Dr
 Bryant Albert J 47 Ironwood Rd
 Burgess William 1350 Woodbourne Rd Apt A18
 Burns Michell, John P 135 Green Lynn Dr
 Chadwick Donna M 15 Green Lynne Dr
 Collins Andrew, Jesselyn 62 Old Brook Rd
 Connors Thomas J 47 Basswood Rd
 Cook John 82 Cobalt Ridge Dr E82
 Crego Charles 40 Patricia Ln
 Cullins F 24 Violet Rd
 Delgado Irma 248 Blue Ridge Dr
 Desgroseilliers Michelle 3401 Oxford Valy Rd # G-15
 Frees Brian T 163 Goldenridge Dr
 Fry Herbert 7015 Beaver Dam Rd
 Gilardi Frank W Jr H 41 Thomas Place
 Gonzalez Jelenita B 6750 Mill Creek Rd Apt 37
 Gordon Lillian H 52 Inbrook Rd
 Hashimoto Toyo M 60 Incurve Rd
 Henderson Florence E 42 Queen Lily Rd
 Herder Isaac Isreal 2211 Liberator St
 Hilferty John 36 Island Rd
 Huseyin Ekiz 49 Great Oak Rd
 Keith Heard 16 Goodrock Rd
 Kolar Joseph 35 Woodbine Rd
 Kolison Stephen 3401 Bristol Oxford Valy Apt
 Kreutzer Jennifer 258 Cameo Rd
 Lang John 5813 Fleetwing Dr
 Maiden Deborah 1338 New Rodgers Rd Apt N-4
 Makefield Transmissions 5300 Emilie Rd Bl 7
 Mcguigan Michele c/o Michele Mcguigan 20 Quaint Rd
 Meske Shawna 3401 Oxford Valy Rd Apt B13
 Moyers Martin Jeffrey 206 Quincy Dr
 Myers Kathleen 31 Indigo Rd
 Neavin Mildred 1350 Woodbourne Rd # 2
 O'Brien William M 41 Black Walnut Rd
 Oludare Gokay 2 Old Brook Rd
 P Cooper Roofing 1991 Hartel St
 Perry Sandra 8 Quarry Rd
 Petrie John G 39 Balsam Rd
 Pham Hung V 26 Forsrthia Dr
 Pizzo Jack L 94 Indian Rod Rd
 Pleva Linda A, Allen B 40 Crystal Pl
 Redclift Eugene Est, Eugene 135 Idlewild Rd
 Rice Timothy 47 Orangewood Dr
 Rodgers James E 41 Indian Park Rd
 Rose Tammy L 137 Blue Ridge Dr
 Scott Rosemary, Meredith, Carol, Sharon L 62 Old Brook Rd
 Severance Robert 47 Gamewood Rd
 Shanto Susanna 20 Green Lynne Dr
 Shimko Faith 1350 Woodbourne Rd Apt A13
 Simonangelo Louis 6984 Headley Ct
 Sneed Ruth 2409 Fleetwing Dr
 Snyder Lillian B 92 Wildflower Rd
 Songa Maurice 42 Ironwood Rd
 Spadaccino Carole 1429 Oxford Valy Rd
 Spadaccino Timothy, Martin 68 Queens Bridge Rd
 Stahlnecker Henry 37 Bittersweet Rd
 State Street Bank & Trust Co 163680 c/o Edward J Birch 8400 Rte 13
 Sterling Insurance Agency Inc 6009 Emilie Rd
 Stinus Sharon 50 Cardinal Rd
 Tiggett Charles L III, Juanita C 2211 Airacobra St
 Vanhart Ida 21 Indian Creek Entry
 Velez Ortiz Marisol 59 Woodside Av
 Volk Ronald F, Elva J 24 Ivy Hill Rd
 Waites Anne 1007 Green Ln
 Weiss Klauger Elfriede A 10 Verdant Rd

White Jean E 5813 Fleetwing Dr
 Williamson Denise 34 Iroquois Rd
 Wilson Rose M 3401 Bristol Oxford Valy Rd

Lexington Pa 18932

Dawson Brian A Sr PO Box 215 Line
 Deitcher Jan P PO Box 78 Line

Lower Gwynedd Pa 19002

Cain Michelle E, Susan E 109 Bridle Ln
 Celeste Perla Csr Montco Reporting Svc 1000 Gypsy Hill Rd
 Drossner Eric 41 Cadwalader Ct
 Kalender Sharlene S 5 Sweetwater Cir
 Klevecz Patricia 1231 Carnigan Ct
 Koenig Mary K 728 Norristown Rd Apt F201
 Kustra Diana 9 Windsor Cir
 Lasalle Univ Nursing Alumni 14 Sweetwater Cir
 Oberst Frederick c/o Blumberg Financial Svc 714 N Bethlehem Pike Ste 200
 Pagnotto A 728 Norristown Rd
 Renninger Kendall S Spring House Estates 728 Norristown Rd B111
 Rickmeyer Phyllis 27 Cadwalader Ct
 Schreiber Helen 728 Norristown Rd
 Stitzinger Glenn L Springhouse Est Apt D112 728 Norristown Rd
 Weierbach Richard H 1015 Stonebridge Rd
 Zeigler Earl F 117 Bridle Ln

Maple Glen Pa 19002

Billings Summer G, Helen 1858 Ft Washington Ave
 Boyd Lauren 1638 Ludwell Dr
 Cover Margaret H 1576 Blair Ln
 Cutilli Ben 803 Nesbitt Rd
 Glick Ronald E 1625 Dillon Rd
 Harris George T 1630 Dillon Rd
 James Carlton B, Evelyn 1531 Aidenn Lair Rd
 Mackell Grace Elizabeth, Virginia Z 1861 Dillon Rd
 Metzler Rose D 751 Wright Dr
 Michie David 333 Sun Valy Dr
 Mitsch Joseph D 1537 Dillon Rd
 Portney Kevan Brooks, Nancy Stuart 1612 Kings Cir
 Rama Michael 1619 Ludwell Dr
 Rizzuto George 1809 Carmel Pl
 Shultz Thomas 1703 Hilliard Ct
 Thompson Stanton Jr 1525 Temple Dr
 William J Bryers Trust 735 Bell Ln
 Winter Henry W, Ruth B PO Box 3034

Meadowbrook Pa 19046

Binswanger Richard Frank, Louise 1363 Mill Rd
 Huntingdon Valley Eye Care Consult L 1650 Huntingdon Pike Ste 150
 Klein Harry W Uw, Gustav 1363 Mill Rd
 Melazar Sher Sandra 1447 Valy Rd
 Rousso Natalia 1429 Revelation Rd
 Rzepnicki Mary 1616 Huntingdon Pike Rm 4629
 Shales H A 1616 Huntingdon Pike
 Smith Genevieve A 1616 Huntingdon Pike
 Spangler Paul 900 Rye Valy Rd
 Swotes Allen 920 Rye Valy Rd
 Weese James Leighton 1299 Gilbert Rd

Melrose Park Pa 19027

Boe Ethel c/o Marcia Hougen 1220 Melrose Ave
 Cho Clement 7324a Coventry Ave
 Esterez Raquel 8 Surrey Rd
 Faunce Alice M Trust 7430 Elizabeth Rd
 Goldstein Helene L, Solis B Coventry House Apt 201
 Gross Tibor 908 Melrose Ave
 Jewish Outreach Partnership 7605 Old York Rd
 Kim Hwaduck 902 Valy Rd Apt 6b
 Toll Jacquelyn, Murray Coventry House Apt 207 7301 Coventry Ave

Morrisville Pa 19067

Aldrich Laurie E 621 N Delmorr Ave
 American Intl Group 440 E Swedesford Rd Ste 2045
 Aspire Inc 925 Old Lincoln Hwy
 Azarchi Arthur c/o Midas Control Office 229 Pennsbury Plaza
 Barnes Frederick 498 Plaza Blvd Apt 21
 Believeau Stephanie 59 Lions Dr
 Berger Eric 31 Jennifer Ln
 Bigham Jerome E 507 Grand St Apt 1
 Bloor Bernadette, Roy E Jr 120 W Franklin St
 Boggs Jeannette A, Charles W 505 Clymer Ave
 Breth Shirley A 3025 Chandler Dr
 Briganti Mildred H 254 W Trenton Ave Apt B326
 Broadway David 753 Gordon Dr
 Bronaugh Juanita B, Alvin F 251 Clover Hill Ct
 Brouckerl Francis K Penn S Park Old Rt 13 Lot No 2
 Browne Graham W 1 Sweetbriar Rd
 Brumbaugh Carol D Jo, Martha Jo Ex Est PO Box 819
 Carr Timika 250 Plaza Blvd Apt B-23
 Cheemalapati S, G, D 7 Greenwood Rd
 Chen Zheng 18 Valy View Dr
 Ciccarello Marie 433 Jefferson Ave
 Cicero Paul M 606 Prospect Ave
 Clark Robert 3100 Chatham Way
 Clark William 209 Melvin Ct
 Concerto Fusion Cuis 2 S Delmorr Ave
 Cooper John G 6204 Spruce Mill Dr
 Corner Soccer 81 E Trenton Av
 Cruickshank Emmanuel 1201 S Pennsylvania Aven
 Curry Richard L, Jane 51 Fairview Dr
 Dansbury Edna 498 Plaza Blvd Apt 21
 Davis Steve 498 Plaza Blvd Apt 6

Deegan John P 572 Doloro Dr
 Drummond John J 530 Clymer Ave
 Ellis Ruth 413 Prospect Ave
 Else Charles V Jr, Mildred I Bristol Pike Rd 1
 Everett Peter 126 E Maple Ave Apt C22
 Fiala Martin 1 Makefield Rd Apt K-424
 Figueroa Jose C 250 Plaza Blvd Apt K7
 Gibbons Eddie 1450 Bristol Pk
 Gistward Tondalaia 55 Delaware Ave
 Griesemer Thama A 500 Philadelphia Ave 113a
 Guadron William 900 Trenton Ave
 Guerra Jose M 250 Plaza Blvd Apt A26
 Hagan Charles W 42 Central Ave
 Hall Michael 1812 Sweetbriar Ave
 Haug Zachary, Gayle 260 Harper St
 Hoffman Rebecca K 498 Plaza Blvd Apt 46
 Holzman Thelma I 627 N Penna
 Hong Alex B 229 Plaza Bl St 27
 Hyer Robert K Jr 7 Library Way
 Ingraham Betty L, Alan K PO Box 297
 J Bozzi M 212 Allendale Dr
 Jankus Phillips B 1 Makefield Rd Apt J381
 Johnson Kevin One Makefield Rd Apt K426
 Jones Victoria E 137 Robertson Ave
 Kapel Roland 498 Plaza Blvd Apt 33
 Kaplan Daniel T 1 Makefield Rd Apt D 157
 Kiszka Robert 145 W Philadelphia Ave
 Kleinfelder Judith A 411 N Bridge St
 Kolison Raymond PO Box 1026
 Konstantinov Gregory V 1013 Yardley Rd
 Kruttschnitt Gustav A 424 Centennial Dr
 Liebchen Diane E 211 Mercer Ave
 Lin Hong Keng 401 Mckinley Ave
 Macwana Faith Prarthana, Pushpaben K 1 Makefield Rd Apt K453
 Malik Naveed 9 Valy View Dr
 Marin Stward 101 Chambers St
 Markowitz Eric S 205 E Maple Ave
 Matzko William PO Bx 728
 Mce Enterprises LLC ta Casino Tony Goes 53 E Trenton Ave
 Mccarity Lester L, Judith A 189 Centre St
 Medici Frank 613 Crown St
 Mehl Elva K 697 W Trenton Ave
 Melchior Joseph A 3134 Chatham Dr
 Michael Charles W 215 W Philadelphia Ave
 Miller Marian S, James S 25 E Franklin St
 Miracle Joseph 937 W Trenton Ave
 Moore Tyrone 937 W Trenton Ave A15
 Munaretta Anthony 5220 Graham Dr
 Nelson Hateema 514 Oxford Rd
 Nolan William D 207 Moreau St
 Oday Ann M 517 Keating Dr
 O'Neill Robert 168 Fletcher Cr
 Osborn Catherine C 185 Centre St
 Penkose Mary R 413 Prospect Ave
 Pivonski Alfred 126 Grove St
 Plummer Joanne M 490 Plaza Blvd
 Port Darren 320 Crown St
 Powell Gerald 1045 Aldrich Dr
 Professional Mortgage Svcs 204 E Bridge St
 R 3 Technologies 7 Steel Rd E
 Rahman Reza 155 Hillcrest Ave
 Raja Aenikapati 250 Plaza Blvd Apt C1
 Rassler Don 300 W Trenton Av 2nd Flrr
 Reddy Judi L 239 W Bridge St Apt 3
 Reid Christopher N 300 Harper Ave
 Richards Edward 88 A Harrison Ave
 Risdon William 685 Doloro Dr
 Robcon Builders Inc 145 W Philadelphia Ave
 Roberts Catherine O 1 Make Field Rd F227
 Roberts Chantey 1 Makefield Rd Apt J392
 Roth Sonyetta L 461 N Delmore Ave
 Rousseau Anna B Bristol P Bennis Trailer Ct
 Russell Steven Lee 236 Makefield Rd
 Savory Anna M 1030 Aldrich Dr
 Schwartz Thomas 22 E Hendrickson
 Shetty Sanjay P 1 Makefield Rd Apt G299
 Slipczenko Bertha 39 Island Ave
 Stilchen Lana 83 Harrison Ave
 Swanger Elmer S 1110 Anders Dr
 Tabbys Chicken Ribs 79 E Trenton Ave Store 5
 Talati Ranjan 250 Plaza Blvd Apt E14
 Taylor Elsie M 22 E Hendrickson
 Thompson Dorothy K 572 Doloro Dr
 Tucker Joan 126 E Maple Ave C 24
 Ulrich Daniel J 177 Fletcher Dr
 Wachovia Corp 2 E Bridge St
 Walker Michael, Lewis 3831 Meadow Brook Rd
 Warner Larritta A 937 W Trenton Ave Apt A56
 White Sherwood 509 W Bridge St Store
 Widmann Leon P 207 Moreau St
 Wolak Tina M 2033 Beatty Dr
 Wolfe William A 2030 Beatty Dr

New Britain Pa 18901

Bishop Howard S 70 Woodland Dr
 Karwoski Alexander, Victoria, Dorothy 53 Francis Meyers Rd
 Keystone Truck & Equip 440 W Butler Pike
 Kline Marilyn L, Douglas R 137 N Tamenend Ave
 Osler Mari L 20 Cedar Dr
 Rheinstdatter Lillian 145 W Butler Ave
 Ruz John L, Anna 104 Cherokee Rd

New Hope Pa 18938

Aaa Dev Management 5 Glen Eagles Dr
 Albright Gloria Miller, Robert L 201 Leeds Ct
 Anchinsko Robert L, Justin R, Louis 6585 Meeting House Rd
 Ardron Theresa 12 Ingham Way
 Boileau Jacques W 6173 Greenhill Rd
 Borys Nicholas Co 23 Kingswood Dr
 Botti James 91 S Main St
 Bowne Martin 154 Silvertail Ln
 Breisch Martha 30 Runnemedede
 Brennan Robert J 38 W Ferry St
 Brettschneider Steve 3515 Windy Bush Rd
 Briggs Harry 1488 River Rd
 C B Advisors LLC 15 Bellinghamshire Pl
 Cass Lorna T 67 Chapel Rd
 Century Design Inc PO Box 178
 Chongas Karyl 255 Deer Field Ct
 Claffey Joseph D 1440 River Rd
 Conlin Nancy L 386 Brownsburg Rd
 Cooke Joseph W 5151 Lwr Mountain Rd
 Damarodis Stephen 548 Clydesdale Dr
 Davis Carolyne, Ott PO Box 85
 Dougherty Michael B 116 Lakeview Dr
 Eyeington Dorothy 192 Buckmanville Rd
 Fasy Mary E 3010 A Mt Carmel Ave
 Faust Mary Anne, Carl D 3702 Windy Bush Rd
 Fluck Travis St E 115 S Main St
 Gilbert G 100 St Rd
 Gilligan Will & Co 14 Kingswood Dr
 Giordano Anthony 803 Sydni Ct
 Gordon Eugene PO Box 181
 Grandi Inc 1 N Main St Store
 Grimmett Robert P Jr PO Box 393
 Grosso J L 5 Northview Dr
 Guerrero Ernesto 1 W Bridge St
 Halter Amy 2688 Aquetong Rd
 Hammond Earl C Est 5274 Lower Mountain Rd
 Hendricks Wendy 6294 Greenhill Rd
 Hess John D Est 2811 Aquetong Rd
 Hill Robert J, Mary 6888 Upper York Rd
 Hoefner Timothy 8 Knowles Creek Rd
 Holland James W III, Joann C 1104 Gallop Cir
 Holmes Donald Est c/o Carl L Lindsay Jr PO Box 60
 Jaffe Mona 1 Devon Dr
 Keen Joan K c/o James C Skillman Box 187 121 Chapel Rd
 Kotecki Eileen 48 Old Windybush Rd
 Lata Jennifer 6429 Middleton Ln
 Lee Kathryn M 11 Solebury Mountain Rd
 Lee Patricia 169 N Main St
 Livingstone Elizabeth M, Dwight H 2476 Aquetong Rd
 Lm 663 Milford Lp c/o Carl Lamont & Gerald Marinof D 2952 Comft Rd
 Lyons Colleen P 412 Byerly Dr
 Marrazzo Samuel D 5980 Pidcock Creek Rd
 Mcneil Florence M, George C 241 Crickett Ave
 Mello William J 2147 Bellflower Ln
 Miller Lawrence, Dolores 504 Waterview Pl
 Moore Jack E Jr 517 Waterview Pl
 Moxley Mark X Jr 6294 Greenhill Rd
 Murphy Michael P, Cynthia L 6721 Upper York Rd
 Newbold Daniele B 78 C Star Rte
 Oday Applegate Marianne 1285 Eagle Rd
 O'Neill Michael J Jr 2462 River Rd
 Orfe Gary A 2624 N Sугan St
 Pilch Stuart 3025 Stony Hill Rd
 Pilch Stuart 6025 Stony Hill Rd
 Pollazzi Roger 4315 Fretz Mill Rd
 Power Med Inc Power Medical Intervention 4 E Bridge St
 Radice Kelly 72 Towpath Rd
 Renn William D 125 Elm Ave
 Rorer William 6733 Armitage Rd
 Sacchi Alexandra c/o Petit Bateau Usa Inc 16 VI
 Sanchez Maximino 25b Darien
 Savukduran Medeni 52 S Main St
 Schultz John A N Main St
 Schwartz Louis M PO Box 704
 Scott Merrilee G 138 N Sугan Rd
 Shane David M PO Box 716
 Skillman Mabel 121 Chapel Rd
 Spurr Donald D 6948 Ely Rd
 Static Records 19 Bridge St
 Tang Renyuan 334 W Bridge St c/o Hong Kong Sunny Chinese Rest
 Td Sales Inc 115 S Main St Ste B
 Thanki Brianna A, Barbara H 1554 River Rd
 Todd Barbara 15 Bellinghamshire
 Todor Mary P 21b Riverhill
 Torres Bertin C 51 Reeder Rd PO Bx 401
 Trusdell POA Lynn D 6106 Upper York Rd PO Box 181
 Urban Stephen M 11 Solebury Mt Rd
 Voorhees Kenneth 2936 Aquetong Rd
 Wang Chi Yung 60 St Rd
 William Ruffin & Asso 3 Bridlewood Dr
 Woolley Caroline 6088 Honey Hollow Rd

Newportville Pa 19056

Beecher Katherine F 4302 Sunset Ave
 Paul Constance 4106 Lower Rd 3
 Triad Mechanical Inc 3940 Nebraska Ave

Newtown Pa 18940

Affiliated Fin Network 140 Terry Dr Ste 100
 Altman Howard 5 Bayshore Dr
 American Helper 842 Durham Rd

Anesthesia Advantage PO Box 1575
 Arcadis Geraghty & Miller 6 Terry Dr Ste 300
 Baima C F 7 Walton Ct
 Bauman Kris F 309 E Washington Ave
 Beagle Catherine M 442 Trumbull Ct
 Bennett Melissa 14 Eaton Ct
 Bergan Dorothy, John M 8 Woodstock Dr
 Betlyon James 9 Woodland Rd
 Beveridge William 444 S State St C 2
 Bowen Linda J, Roy H 1552 Wrightstown Rd
 Brown Jeffery 3 Essex Place
 Buermann Dorothy E 19 S Chancellor St
 Byrnes Richard E, Mary K 436 Merion Dr
 Caniff Linda 108 Pennswood Dr
 Castano Albert J 23 Cambridge Ln
 Chase Andrew J, Joanne C 282 Sequoia Dr
 Club House Bar Grill 501 S State Rd
 Collagenex Pharmaceuticals Inc 41 University Dr
 Collins John Est 2288 Second St Pike
 Crocker Christine 83 Cypress Place
 Daniels Rebecca 404 Estates Ct
 Defelice Tina 22 Holly Cir
 Dellape Frederick G 255 Leedom Way
 Depetris Real Estate Lp PO Box 630
 Dictaphone Corp Attn Ellen Mullarkey 1423 Ridgewood Dr
 Didomenico Mary 424 Mahogany Walk
 Didomenico Mary Ellen 424 Mahogany Walk
 Dillon M 878 Highland Rd
 Dmc Ventures Inc 561 Atwood Ct
 Donohoe Dennis Joseph 1455 Heather Ridge Dr
 Dr Max E Mercado Practice LLC 27 Blacksmith Rd Ste 202
 Droxler Edward M, Edna PO Box 54
 Dudley William 1035 Eagle Rd
 Duffell Brett 52 Kanon Ct
 Durcanin Bonnie PO Box 584
 Durham Rd Associates PO Box 610
 East Coast Gang Investments 140 Terry Dr Ste 100
 Edmondson Mildred 21 Heather Ct
 Einfalt Joseph S 5 Eagleton Farms Rd
 Equity Consultants Inc 180 Twining Bridge Rd
 Evans Geraldine M, Thomas M 115 Midland Rd
 Ewing Caroline E RR 2
 Farrar Chad R, Karen 11 Vally View Way
 Fell Ada M 103 North State Apt 6
 Fikse David 31 Union St
 Flannery Eleanor Friends Home 50 S Congress St Ste 38
 Fml Inc 2 Greenbriar Cir
 Fox Naomi C 863 Dolington Rd
 Franklin Sales Ins Pc65 11 Garrison Place
 Frazier Scott T 250 South State St
 Freedom Prof Svcs & Tech c/o Freedom Oss 41 Univ Dr Ste 400
 Friends Boarding Home c/o Henry F Satterthwaite 50 S Congress St
 Gallagher Mary T 226 Wrights Rd
 Gaynor Lisa Lot 36 13 Millers Rd
 Ge Shun 311 Sequoia Dr
 Gerding Lois B 130 S Chancellor St
 Gintis Arthur R 1607 Society Pl
 Girot Teresa A 4 Rosefield Dr
 Golub Elina 17 Walton Ct
 Gordon Nicole 320 S Lincoln Ave
 Guckin Eric 1245 Fountain Rd
 Hagan Michael J 12 Weatherfield Dr
 Hanrahan Kellie B 3 Blue Bell Ct
 Heard Robert W Sr 139 Burgundy Ln
 Hellings Mildred 2 Camel Pl
 Herpel Bryon C 555 Grant St
 Hill William R, William 183 Liberty Dr
 Hudson Denise L, Thomas E 103 Whisperwood Ct
 Hudson Gladys M 103 Whisper Wood Ct
 Hughes Mary W 406 Edgeboro Dr # E3
 Ict Accts Recievable Mgmt Inc 100 Brandywine Blvd
 Infox Systems & Tech Inc 140 Cambridge Ln
 Ironhill Partners 411 S State St
 J Scott International Inc 159 N Sycamore St
 Jackette Yolanda 15 Brighton Place
 Jaglowski Christopher 20 E Hanover St
 Kane Theresa M, John J 92 Jonquil Dr
 Kennedy Kathryn M, John 186 Cambridge Ln
 Keystone Memory Grp LLC Ste 6 2288 Second St Pike
 Kim Chin K 559 Grant St
 Kipping Raymond 346 Merion Pl
 Klompas Neil 11391 Seventh Ave Apt 26 Richmond
 Kokroo Tej Md 328 Merion Place
 Krzywicki Anthony J 355 S Lincoln Ave
 Lanning Walter G RD 1
 Las Vegas Pizza 20 Richboro Rd St A
 Lawless Edward B, Helen G 228 Thompson Mill Rd
 Lazar Michael 1 Briarwood Ct
 Leffler Carolyn M 1077 Eagle Rd
 Leichner John P 212 Ridge Ave
 Loglisc Pregny J 35 Wellington Rd
 Loucks Kris 4 Freedom Dr
 Lubavitch of Bucks C 25 N State St
 Lyons Katherine A, Julia J 132 North Lincoln Ave
 Mac Edward 3508 Society Pl
 Manela Alfred 137 Leedom Way
 Manela Alfred T 37 Swamp Rd
 Margaretten Co 140 Terry Dr Ste 118
 Max E Mercado MD 27 Blacksmith Rd Ste 202
 Mcanany Anthony 160 E Hanover
 Mcandrews Michael 161 Cliveden Dr
 Mcaffery Kristie L, James 264 Davis Ln
 Mcdermott Daniel P, Maria R 289 Saxony Dr
 Mgarvey Margaret H 105 Mercer St
 McCormick Miller Donna M 2 Harding Ct
 Md Clair Concrete Co 2865 S Eagle Rd PO Box 325
 Mega Traders 15 Sparrow Walk
 Mercado Max E 27 Blacksmith Rd Ste 202
 Meyers Thomas 2058 Silverwood Dr
 Miller James A 2 Harding Ct
 Miller Janice C 113 Hidden Vally Ln
 Mitchell Kent A 9 Brecknock Ct
 Mms Education 105 Terry Dr
 Mobile Wall One Inc 105 Terry Dr Ste 116
 Morris Jeffrey 26 Wellington Rd Lot 127
 Nassau Mortgage 41 University Dr Fl 4
 Newtown Physical Therapy R 660 Newtown Yardley Rd Ste 20
 Newtown Psychiatric Assoc Pc Ste 202 27 Clacksmith Rd
 Olubameru Richard A 307 Crittenden Dr
 Ostaniewicz Jaroslaw, Mariola 18 Vintage Farm
 Pappas Gregory G c/o Chris Kosiras 2038 Silverwood Dr
 Patel Jiger 14 Warwick Cr
 Patel Nalin Dr 1640 Powder Horn Dr
 Pello Lauren 1611 Society Pl
 Perez Yamile A 116 Justice Dr
 Petit Melena 916 Penns Park Rd
 Populum 211 N Sycamore St
 Provenzano Jill 902 Diamond Dr
 Puzzle Castle 2834 S Eagle Rd
 Quotient Biodiagnostics 301 S State St Ste S204
 R J Resource Management c/o Ross Jewel 12 Penns Trail Ste 339
 Reeve Ruth 33 Jasmine Ct
 Reiver Adam Box 1142
 Renninger Katharine Steele 148 N State St
 Richardson Dixon Donna M 236 Jane Chapman Dr E
 Saiaa Philiph Debra A 65 Quince Cir
 Szeczan Steven R 693 Danbury Ct
 Searle Celia PO Box 1385
 Shaughnessey Carol A 21 Nathan Ct
 Sheehan John J 56 Harmony Way
 Sheils Paul T 11 Old Cabin Rd
 Sheriff Andrew, Alan 390 Woodhill Rd
 Sheruda Joseph H 42 Violet Ln
 Shin Yong S MD 27 Blacksmith Rd Ste 202
 Shursky Vladimir 49 Alexanders Ct
 Sims Richard 201 Pheasant Run Rd
 Sinderson J RR 2 Box 270a
 Slobodzian Cristobal 55 Cypress Place
 Smalley John W c/o 41 Neshaminy Ave
 Smith Christina C, Leonard S 9 Federal La
 Solomon Joseph, Norma 1004 Society Pl
 Sovereign Bank 3 Friends Ln 2nd Fl
 Spechler Howard E 5 Bayshore Dr
 Spencer Michael 33 Skyview Wy
 Spireas Spiridon S 15 Eagleton Farms Rd
 Stamper Julia 865 Dolington Acres Rd
 Sterner Dale R 440 S State St Unit E 5
 Stewart Brooks, Jane W 331 Lower Dolington Rd Apt C8
 Styron Judy 2032 Silverwood Dr
 Swartz Charles F III, Mary Jane 323 Washington Ave
 Tej Kokroo Md PO Box 1386
 Thurman Howard F Pennswood Village G207 1382 Newton Langhorne Rd
 Troia Ettore 230 Woodhill Rd
 Tucker John D 465 Pineville Rd
 Turner Josephine M, Joseph P 47 Gablewing Cir
 Ustaris Lourdes Y 38 Susanna Way
 Utterback Jennifer 64 Honey Locust Ln
 Vantrons Inc 470 S State St
 Verispan 60 Blacksmith Rd c/o Bob Bendenbender
 Virtualedge Corp 5 Caulfield Pl
 Volpe Marie O Apt 109 190 S Sycamore St
 Weaver Valerida J 105 Greene St
 Weber David M PO Box 4586
 Weigel Clare 50 S Congress Ct
 Whittingham Diane L 78 Heather Ct
 Wismer Caroline 31 Tamarack Ct
 Zalepa Michael 1166 Eagle Rd
 Zhu Xiaohui 311 Sequoia Dr
 Zulinska Elizabeth 22 Ardsley Ct

Oakford Pa 19053

Fregia Jordyn, Tara 2004 Bailey Ave
 Morgan Lisa 4331 Elk Ave
 Sides Daniel W 2023 Park Ave

Ottsville Pa 18942

Brezel Joseph G 8466 Easton Rd
 Deeg Anna 208 Beaver Run Rd
 Deeg Christopher R, Corette P 208 Beaver Run Rd
 Frank Amanda, Gina 60 Marienstein Rd
 Hartigan Patricia 106 Park Rd
 Kertesz Catherine J 3336 Fatima Ln
 King Christopher A, Wendy S 8172 Easton Rd
 Miller Carol R, Evan S 3152 Brd St
 Mirick Jennifer PO Box 145
 Nees Sandra 3611 Bedminster Rd
 Organization Feral Agenda PO Box 482
 Ottsville Imports 8172 Easton Rd
 Plunkett Theresa A, Louis 18 E Winthrop Ave
 Rakowsky Terry Dr 4018 Durham Rd
 Snyder George M Sr 734 Geigle Hill Rd
 Suburban Wrench Inc 8172 Easton Rd
 Winkelmann Alan E 10 Brennan Rd

Parkland Pa 19047

Kirk David 1019 Ave C
Lyons Raymond, Dolores 989 Highland Ave

Pennel Pa 19047

Adaptive Living Solutions 307 Neshaminy St
Aris Mokhilton 120 E Lincoln Hwy
Boyer Marie H 726 E Sparrow Ln
Clement Kendall C Jr, Kendall Sr 480 Rumpf Ave
Collision Care of Pe 1841 W Lincoln Hwy
Continental Mold Tool Company 30 Noeland Ave
Disantis Samuel 536 Madison Ave
Frank Chris 120 S Bellevue Ave
Herrera Jesus 302 W Lincoln Hwy
Hill Kathryn T 401 Bellevue Ave Apt E6
Jenkins Russell H 1553 Highland Ave
La Hair Inc 733 Birch Ave
Lebo Nathan D 312 Durham Rd
Mcgowan Francis J 65 Holly Dr
Modelli Edward 133 Centre Ave
Moody James F 141 Crescent Ave
Prince Christian 255 E Lincoln High Way Apt 40
Rudy Bertram C 401 Bellevue Ave Apt D4
Wilson Kelly 440 Bellevue Ave
Wingert Lenore 824 Fernwood Ave
Perkasie Pa 18944
Ahearn John L 1333 Mink Rd
Aipel Joan D 1415 Schoolhouse Rd
Allen Clyde 208 E Walnut St
Allen W L 28 S 8th St
Ashforth David John 127 S 5th St
B S R Services Inc 414 S Ridge Rd
Banks Tammy 437 Longleaf Dr
Berkheimer Asso 210 W Walnut St Ste B
Body 624 E Walnut St Apt 202
Booz Anna L 313 Race St
Borgese Adelaide M 134 E Allen Ln
Brouse Katherine A 100 Sunnydale Ln
Bryan Stanley C RR 2
Campbell Maychuk Troy 111 Seven Corner Rd
Chapman Donna L 614 Schwenkmill Rd
Christy Gallagher 232 Allem Ln
Conard Valorie F 1203 Slotter Rd
Darrah Michelle 547 Penny Ln
Devenuto Derryl 135 Gentry Dr
Ervin Rita 509 W Chestnut St
Evans Edward N, Evelyn M 7 N Ridge Rd
Falen Jeannette 624 E Walnut St Apt 202
Fickes Maychuk Kimberly 111 Seven Corner Rd
Fred Beans C 232 Allem Ln
Froehlich Hans A 229 Allen Ln
Geese Edna L, Jere H RR 2 Box 115a
Hackman Ashley J 30b Fairview Ave
Hall Christophe 2020 Brd St
Hampton Lionel Sr 134 Strawberry Ln
Hangey Pamela D PO Box 459
Hartman Scale Co 100 N 7th St
Hendrix Nathan K 803 Orangewood Ct
High Robert P 1200 Branch Rd
Jarvinen Jari T 2103 Mulberry Ct
Keenan Charles E, Nancy S 601 Walnut St
Kitaev Roman 127 Wigton Cir
Kroszner Daniel R 313 S 5th St
Krug Thomas R 1203 Slotter Rd
Kunze Karla 122 S 2nd St
Landenberge Betty J 139 N 9th St
Levering Scott R, Anne M 730 Hildebrand Rd
Lokay Katherine Geisel 1286 Bucks Rd
Loux Mark B c/o Weber & Abarbanel PO Box 213
Majasaari Anna K 2103 Mulberry Ct
Malone Justin P 20 Tiffany Dr
Maria Anthony J 1402 W Schwenkmill Rd
Maychuck Troy C 111 Seven Corner Rd
Maychuk Tessa 111 Seven Corner Rd
Meier Claire 315 South 3rd St
Morrell James H 1008 N 7th St
Moser John M 605 N 5th St
Mullin Mark 2101 Mulberry Ct
Mumin Khadijah 1005 Morgan Ln
Ncme Inc Attn Margaret Schwartz 409 S Ridge Rd
Nice David R 119 N 7th St 1st Floor Apt
Nolasco Nicholas J 201 Blueberry Ct
Oettel Joseph C Sr 205 N Ridge Rd
Olander Martha Z 43 Creekview Dr
Peoples William 52 Main
Petrosky Timothy B 8 Endsloew Ln
Pfeiffer Harold E 726 Cedar Ln
Puente Marta 111 Allem Ln
Pursell James M 644 Buttonwood St
Rittenhouse Breann J, Lisa A c/o Lisa A Rittenhouse 119 Gentry Dr
Robinson Scherr Sara 3738 Applebutter Rd
Rotelle Adelaide C 213 Parkridge Dr
Rubino Amber L 437 Longleaf Dr
Ryan James G 215 Strassburger Rd
Schaffer Terene Lee 119 N 7th St 1st Fl Apt
Schuman Leslie R 35 Bryant Dr
Serres James T 220 Parkridge Dr
Sevy Gloria B 541 Penny Ln
Sheffer Lucy 1061 Deerfield Cr
Snyder Harold R 802 N Ridge Rd
Storelli Gina 3056 Ridge Rd
Underkoffler Betty 18 S 8th St

Viggliones Auto 624 E Walnut St Apt 202
Weber Mark B PO Box 213
Williams Elisa Michelle 19 Firethorn Dr
Winner Terry A 808 Quarry Rd

Pipersville Pa 18947

Agency Mullen Ryan And Asc 5479 Mehssa Ct
Brown Scott c/o Family & Friends 100 Cafferty Rd
Carbine John F 5809 Stump Rd
Christensen G C III, Marilyn 5566 State Park Rd
Donohue Eugene 7520 Skinny Ln c/o Rosemary D Gilroy
Dougherty Scott H 4980 E Rolling Glen Dr
Forrer Kevin M 84 Ervin Rd
Hoff Amy V PO Box 200 Durham Rd
King Lorraine E 5160 Leathersmans Walk
Russo Joshua L, Linda L, Matthew D 6090 High Meadow Dr
Sailer Emily W Est 94 Lily Vally Rd
Savage Gertrude D c/o Patricia Davis
Wagner Daniel J 5467 Richie Ct

Point Pleasant Pa 18950

Goodrich Christopher PO Box 389
Nco Financial/Nco Medclr PO Box 15740
Positive Managers Inc PO Box 298

Quakertown Pa 18951

Andino Jose R 1010 Patriots Way
Ansel Mary L 1359 Allentown Rd
Applegate Stephen C 2129 Mountainview Dr
Beatty Martin 33 S Mine St
Bierlin Wiliam E III 1243 Fieldstone Ct
Biggers Charles, Grace E 20 Front St
Bivighouse Herbert S 1625 N W End Blvd Apt 3
Bleam Ada V RD 2
Bolton Jonathan 1510 Benner School Rd
Bulman Rachel 36 Front St Apt 1
Chernyk Mark 2340 Old Bethlehem Pike
Chestnut Barbara S 120 Younken Rd
Contracting Systems Inc 472 California Rd
Coulston Peter W 110 E Cherry Rd
Cressman Clara P 237 W Brd St
Defebo Dolores 65 Wagon Wheel Rd
Delaney John F 109 Scholls School Rd
Denicola R 1775 Oak Ln
Dillard Gregory 620 Juniper St
Disandro D Elizabeth 471 S 10th St Aptc 301
Doan Trung 203 Windsor Ct
Dyson Edward 209 Tohicon Ave
Elfers Fred 111 S Hellertown Ave
Embraz Ethel M 1045 N West End Blvd Lot 152
Esposito Dorothy A 1850 Allentown Rd
Fitzpatrick Thomas B 1496 Mission Rd
Forti Letizia 2525 Mill Rd
Fosbenner Dorothy D 58 Smoketown Rd
Gay Gerald F Her Attorney 471 S 10th St Aptc 301
Genova Angelo 1760 Canary Rd
Gotsch Dorothy C Lot 315 1045 NW End Blvd
Greenwood Pharmacy 2580 Milford Sq Pike
Haines John A 154 Trumbauersville Rd
Handschin Linda M 67 Dewsbury Ln
Harding Lois 232 Yankee Rd Lot 34
Helmold K W MD 28 S 14th St Ortho Surgical Gr
Hermanovitch Betty 2235 Grant Rd Apt
Herrera Garcia Juan C 480 S 9th St Apt G101
Hetrick Paul S 1128 Colony Dr
Ho Thuy Trang 203 Windsor Ct
Hogan Andrew K 2385 Allentown Rd
Holzerman Steve Db a D S Mechanical 859 California Rd
Ief Laubmeier Valuation Asso W Oakland Ave Prof Bld Esc Agent c/o Elsie D Te
Indian Rock Produce PO Box 317
Interstate Asphalt Co PO Box 141
Johnson Forsyth Alice M 1102 Spring Meadow Dr
Johnson Valerie M 277 Perkasie Ave
Johnston Frederick E III, Lois G 375 Apple Dr Richland Meadows
Jones Stephen E 203 N Ambler St
Kale Mildred, Edwin 548 Church Rd
Krantz Ronald 1500 Sleepy Hollow Rd
Kulp Rodney J Jr, Kulp Deena 1019 Mayflower Dr
Kunkle Joshua D, Krista A 2501 Allentown Rd
Lee Donald 945s Old Bethlehem Park
Longello Elizabeth, Vincent 1930 68th St
Lyons Barbara 105 Redwood Dr
Macdonald Elizabeth 232 Yankee Rd Lot 297
Mackey Joey Jr 2685 Steinsburg Rd
Majoros Marian, Gene 56 Raub Rd
Marshall John D 2100 Starr Rd
McClellan Scot 563 Bradford Ave
McNally May E 1785 Joanne Dr
Michael Maurer Ira 1440 Doerr Rd
Morgan Stanley Dean Witter 1440 Doerr Rd
Moyer Evelyn K, Ivan H 302 E Paletown Rd
Moyer Hattie J, Jay F 46 S 6th St
Moyer Mary M 2927 Rt 313
Mulhern Caitlin 2280 Foulkes Mill Rd
Muloy William P RD 3 Box 313a Axehandle Rd
Nase Walter H, Jean R 309 Bethlehem Pike
Opdyke Greg 480 Marshall Dr
Ortiz Nicholas L 471 S 10th St Aptc 301
Patko Ann M 220 Jefferson Ct
Patterson Thomas W 1611 Park Ave #405
Piedmont Environmental Group Inc. 600 S W End Blvd
Pukaluk Waldemar 33 Stonegate

Pursel Ali Rose, Lori 1416 Ridgeway Ct
 Pursel Craig, Lori, Ali, Jordyn Elizabeth 1720 Pine Creek Dr
 Randy Bochniak & Ass 550 California Rd Ste 4
 Rasmussen Stephen M 1040 Brayton Ct
 Ratican Annamay 1122 Liberty Ct
 Ratican Edward J Jr 1122 Liberty Ct
 Renewal Centers PO Box 597
 Rennie Michael W 2495 Township Rd
 Rheam Chris dba Precision Roofing 2522 Eberhardt Rd
 Rivercastle Partners 2375 Schukraft Rd
 Roeder Alcine S Est 2210 Allentown Rd
 Ronzano Nicholas 1105 Bridlepath Dr
 Rupell Harold PO Box 112
 Safety 1st 127 S 5th Ste 155
 Savage Jean R 2114 Rte 313
 Schaffer Rochelle 219 E Brd St
 Schlack John A 2355 Blackedge Dr
 Shah Viren 258n West End Blvd #310
 Shaw Dena R 58 N Ninth St
 Shearer Lorraine, Harvey 122 W Cherry Rd
 Shobert Ralph 1020 S Main St
 Shrader Jennifer L, Brandon P 390 Scholls School Rd
 Simeone Pasquale Est 840 S Old Bethlehem Pike
 Smith Mary 1020 S Main St
 Snyder Barbara L 1045 N W End Blvd Lot 152
 Sorcek Charlotte H, Charlotte 1045 Nw N Blvd
 Spiezio Troy 242 Sideline Dr
 Squire Medical Inc 2100 Quaker Pointe Dr
 Stittler Virginia Est Cr Shrunk Funeral Home 821 W Brd St
 Stoeckle Arion D 218 Jefferson Ct
 Stump Oliver 1401 Old Beth Pike
 Sun Conversion Tech 1900 Am Dr
 Taft Carla N 426 Old Bethlehem Rd
 Talabac Valere 1870 Allentown Rd
 Talley John H, Doris 1506 Pilgrim Ln
 Thomas Edward, Sarah RD 4
 Tremblay William T, Linda F 610 Juniper St
 Truong Tony L 1313 Grey Fox Cir
 Wagner Edward W Jr 344 Misty Ln
 Wagner Tyler Jr, Tyler Sr 77 Alan Ln
 Weinman Joseph L, Margaret 461 S 9th St Apt J302
 Welker Myers Monica Christine 601 Village Ct
 Wengert Marie A 232 Yankee Rd Lot 297
 Werner Susan 1020 S Main St
 Western Estate Svc 258n W End Bvd Pmb315
 Whittaker Donna 1081 Mayflower Dr
 Williams Mary P 1034 Mountain View Dr
 Williamson Peter W 29 Pin Oak Dr
 Windfelder Patrick J, Diane M 2380 W Zion Hill Rd
 Woodhead Thomas 392 Yankee Rd
 Zegray Paul M Jr 81 Trumbauersville Rd

Revere Pa 18953

Kelly John J Jr, Anna M Box 260 Church Rd

Richboro Pa 18954

Accu Clean Janitorial Po Box 300
 Banerjee Soumitra 124 Cypress Ave
 Blockbuster Video 42207 1036 2nd St Pike
 Bornak Maryellen L 64 Twiquenham Dr
 Bound Jill 146 Manor Dr
 Callaghan Paul F 59 Cypress Cir
 Cervellerd Paul 163 Gleniffer Hill Rd
 Council Rockunited Soc 62 Buckhorn Rd
 Coyle Francis 881 Bustleton Pike
 Davis Pontiac c/o Glenn Davis 922 2nd St Pike
 Dilks Robert H, Miriam T 26 Holyoke Rd
 Duretz Scott, Robin 59 Lyn Ford
 Giuseppes Pizza Inc c/o Antonio Giamo 990 Second St
 Glica Frieda E 81 Sharon Rd
 Greco Bambi PO Box 220
 Halper Korinne, Mathew 785 Newtown-Richboro Rd
 Hann Steven 93 Misty Meadow Dr
 Helfrich Andrea L 81 Sharon Rd
 Kimco Realty Corp 800 Bustleton Pike Ig
 Kravitz Steven R, Meryl G 853 2nd St Pike Ste A1
 May Marian M 77 Cedar Dr
 Mccafferty Margaret M, James J 66 Brae Bourne Dr
 Mitchell Sophia H 1584 Second St Pike
 Noll Thomas L 197 Chestnut Dr
 Omalley Kathy, Kevin O'maly Enter Inc Profit-Sharing Plan & Trust 240 American Dr
 Patterson Christine A 49 Cherokee Dr
 Phillips Janet PO Box 212
 Pond Michael Alan 122 E Georgiana Dr
 Price Raymond Est, Rose 2066b 2nd St Pike
 Reader Elaine M 82 Cherokee Dr
 Richboro Lawn & Garde Inc 741 Second St Pike
 Richboro Rehab & Nursing Ctr 253 Twining Ford Rd
 Rosen Matthew, Robert 15 Juniper Dr
 Rosenthal Israel S 160 W Lynford Rd
 Schmid Timothy Edwin 35 Twickenham Dr
 Sclight Russell A Jr 92 Meadow Ln
 Sivoplesova Anzhela 51 Edgewood Ct
 Tsvililk Simon 107 Ann Dr
 Vanderlinden Fleuret 65 Newton Richboro Rd
 Walsh Chrysler F, Barbara B 91 Windy Knoll Dr
 Weiler Helen E 49 Walnut Dr
 Wilson Edna G Tanyard Rd
 Young Arlene 253 Twining Ford Rd

Richlandtown Pa 18955

Benton Amy 1106 Richlandtown Pi Apt 3
 Dorney Edward 2045 California Rd
 Ingraham Bruce c/o Betty Ingraham PO Box 489
 Lawrence Curtis L Jr PO Box 181
 Shared Enterprises Inc 475 Church Rd
 Yost Arlene M 210 N Main St

Riegelsville Pa 18077

Cort Brian 3930 Funksmille Rd
 Landsman Eleanor W 4432 Lehnenburg Rd
 Mertz Etheleine, Charles 3579 Lenape Way
 Morton Megan 1710 Maple Rd
 Zuckermann Marie Box 96

Rockledge Pa 19046

Amato Arthur C 210 Park Ave
 Assal Shirley J 122 Jarrett Ave
 Barth Richard E Est 910 Fox Chase Rd Apt A4
 Collier James L 124 Blake Ave
 Coyl Mary T 54 Park Ave Apt B
 Crawford Jennifer 301 Shelmire St
 Elston Michael P 56 Jarrett Ave
 Fox Chse Medical Center Radiol 820 Fox Chase Rd Ofc 2
 Gaspari Giovanna 28 Park Av
 Hojda Michael Jr 107 N Penn St
 Kennedy Elsie M 142 N Central Ave
 Long Griszel 300 Jarrett Ave
 Mccarthy David M 19 Park Ave
 Mcerlean James A 205 Blake Ave
 Netuhah John 7948 Church Rd

Roslyn Pa 19001

Advanta Corp Savings Plan 2223 Florey Ln
 Bailey Jennifer M 2223 Florey Ln
 Batory Dianne K 1515 Easton Rd
 Bubnis Frances M Est 1558 Edgewood Ave
 Burke Gertrude 1238 Mildred Ave
 Cherrington Teresa 2321 Romig Rd
 Christaldi Leon 1414 Easton Rd
 Clayton Augustus PO Box 1181
 Cloud Victoria Road 2853 Rossiter Ave
 Coccimiglio Domenick, Donald, Grace 1431 Birchwood Rd
 Coleman Karleen R 1348 Rothley Ave
 Condon Judith A 2422 Avondale Ave
 Costello Richard J 2476 Radcliffe Ave
 Coyne Frances 2874 Woodland Rd
 Crittenden Phillip 2323 Heston St Apt B6
 Fisher Kelly R 2641 Barnes Ave
 Gourley Gerard 1558 Easton Rd 2nd Fl
 Grant Tamika 1374 Lindbergh Ave
 Hoefer Anna 2533 Woodland Rd
 Hopkins Anne B 2215 Trotter Ln
 Leger Alice M 1150 Fitzwatertown Rd
 Lindley Nicholas 2571 Fernwood Ave
 Mason Marie 2621 Avondale Ave
 Merchant Daniel 2413 Brookdale Av
 Nestel Evelyn C 1238 Mildred Ave
 Oconnor Anne C 2471 Avondale Ave
 Ott Emma Mildred 2518 Fernwood Ave
 Ramsey Sharon A 1571 Coolidge Ave
 Rickert Dorothy M 2417 Woodland Rd
 Roslyn Supply Co 1587 N Easton Rd PO Box 1129
 Schneider Brian 2465 Norwood Ave
 Smith Patricia Henney, William P 2661 Woodland Rd
 Stalletti Ho Rosetta 1219 East Ave
 Stoerrle John W Jr, Nancy W 1215 Thompson Rd
 Welsh John J 1205 Mildred Ave
 Wilson Edith S 2222 Albright Ave
 Yerkes Natalie M 2855 Woodland Rd
 Zerbe Katherine W 2533 Woodland Rd

Rydal Pa 19046

9551 Bustleton Ave Asso 636 Crosswicks Rd
 Barish David 1229 Dixon Ln
 Braun Carolyn R, Elaine 1132 Lindsay Ln
 Cohen Michael, Reina 903 Morgan Rd
 Dankel Nina Rydal Park 301 1515 The
 Gaeckler Eleanor M Miss Rydal Park Apt 659
 Gershman J 1027 Pheasant Rd
 Grunthalt Helen P Trust, Jerome D Trust Ua 1 22 91 1150 Delen Rd
 Hill Rosemary 1385 Woodland Rd
 Honeycutt Thomas 1405 Pepper Rd
 Hughes Cynthia 1433 Rydal Rd
 Keeley Roger 1137 Timbergate Dr
 Kingston Mary M 1367 Woodland Rd
 Levin Joscelyn O 1093 Randolph Rd
 Levitt E 1027 Pheasant Rd
 Lippstandt Isabel G c/o Leon Solis Cohen Jr Exec 1031 Meetinghouse Rd
 Malkin Fay W 1301 Fairy Hill Rd
 Manno Catherine Scott, Peter Scott 939 Rydal Rd
 Martin Frank A 930 Pembroke Rd
 Oriental Furniture S 939 Rydal Rd
 Riegner O Ernest Revoc Liv Tr Ua 9 25 03 c/o O Ernest Riegner 1515 The Fairway Apt
 464b
 Rieman Elsie M Rydal Park 243 Hillside
 Rights David 1000 Leopard Rd
 Roberts Albert 1215 Fleetwood Rd
 Rosenberg Elaine B 1453 Washington Ln
 Russock Robert, Larry 920 Delene Rd

Sanders Shirlee 1419 Rydal Rd
 Schaefer Stella 1515 The Fairway
 Steinberg Mary Ellen 1209 Rydal Rd

Sellersville Pa 18960

Ac Moore 114 PO Box 111
 Albright James N 215 Ridge Valy Rd
 Bend Timothy, Nicole 132 Eatpas
 Besch Shirley A, Howard S 403 S Main St
 Boca Vista Holdings LLC 1331 Fairhill Rd
 Bordo Frank W 2509 Diamond St
 Boyer Clara 6 Maple Ave
 Campolei Mark 514 Chadwyck Cir
 Cappel Cynthia 172 Green St
 Chapman Maril 134 Green St
 Cojan Andrei 125 Hantspire Dr
 Conley Sophie 215 Ridge Valy Rd
 Cosentino Paul 2048 N Rockhill Rd
 Cox Laura 89 West Clymer Ave
 Culp Paul B III 700 East Rockhill Rd
 Davis Robert J 48 Walnut St
 Dougherty Virginia 14 Williams Way
 Einsig Emmie 2123 Old Bethlehem Pike
 Einsig Harry RFD 2
 Faulkner Collision Center 1118 Old Bethlehem Pike
 Gallen Suzanne c/o Suzanne Gallen Lucas 929 Old Bethlehem Pike
 Harrison Linda S 704 Ridge Rd
 Hartzell Adam S 49 W Clymer Ave
 Hendricks James S 515 Schoolhouse Rd
 Jenkins Edgar, Anna 226 Grove Cir
 Kline Lois J, Lois 403 Thousand Acre Rd
 Lewis Michele N 117 Kittery Ct
 Lydon Victoria L 413 3 Mile Run Rd
 Markley Patrick J 33 E Grandview Ave
 McCreary Brian D 1008 Diamond St
 Mccusker Julie E 409 Ridgeview Ct
 Meckling Robert P 683 Allentown Rd
 Mediamax Comm 118 Gameland Rd
 Moffitt Nancy 2095 Hill Rd
 Mossop Thomas D 1300 Whitetail Ln
 O'Brien Patrick J, Neil 1023 Keystone Dr
 Paxton Amelia 511 Diamond St
 Pursel Craig 30 Kittery Ct
 Rehabilitation Group of Bucks The 3 Lifemark Dr
 Richards Kennard E, Susan 354 Maregan Dr
 Riggs Nelson Z, Robert D James R Riggs 127 Holiday House Rd
 Schantz Miriam I 463 E Park Ave
 Schmidt Martha 160 Hampshire Dr
 Shea Michael 48 E Fairview Ave
 Shisler Steven Their Attorney 354 Maregan Dr
 Smith Alice M 811 Lonely Rd
 Stover Lawrence L 3250 State Rd Apt 299
 Thomas Patricia 811 Lonely Rd
 Urocare Assoc Pc 711 Lawn Ave 2
 Welter Amy S 2 Boulder Dr
 Willow Grove Subs Inc 160 Green Top Rd

Silverdale Pa 18962

Koehler Albert G Jr PO Box 301

Souderton Pa 18964

Albright Palmer Univest Bank Trust Dept PO Box 64197
 Barndt Margueri, Harry 41 W Chestnut St
 Bartle Anne J 58 N 4th St #1
 Burgess Joseph J, Hazel L 256 E Smt St
 Champion Doris M, Doris 170 Taplow Sq
 Cassel Kathleen A, Linda K 49 Adams Ave
 Clark Iris J 103 East Reliance Rd Apt 12
 Colonial Am Life Ins Co c/o Kathy Dowhan 673 Cherry Ln PO Box 64477
 Drake Freeda S c/o Caroline Powell 280 Westminster Ln
 Dufresne Fred 230 Chatam Ct
 Ellis Kathryn Cbom 60 S County Rd
 Fox Lamar S 264 S County Line Rd
 Franconia 675 Forman Rd
 Fretz W Bruce 315 Sunnyhill Dr
 Hart Alfred D, Jo P 253 Parkview Dr
 Heller Morris N, Ruth F 111 Central Ave Apt D
 Ho Chan 1071 Grayson Dr
 Horcher Brett 218 N Main St
 Hungate William M, Joseph III PO Box 49
 Johnson Richard Keith 264 County Line Rd
 Kampmeyer Louisabella L 412 E Brd St
 Kerr Elsie E 34 N 4th St
 Kling Paul J 541 Delp Rd
 Koff Williams B Irrev Funeral Account 42 S 4th St
 Lapworth Tracey 634 Newmarket Dr
 Lent Mark Stephen 152 Washington Ave
 Lobley William 146 Deerfield Dr
 Louisbella Wellness Escape 412 E Brd St
 Ly Quang 718 Souderton Pike St 5
 Mccall Deborah J 44 W Brd St
 Mcdonald Bonnie M Irrev Funeral Account 42 S 4th St
 MCGovern Brian 218 N Main St
 Mendez Jose 36 N Main St Apt 208
 Mignogna Stephen O 40 Penn Ave
 Milam Rebeca L, Allan R 511 Lower Rd
 Moyer Stacey, Ryan 21 Central Ave
 Pelcheck Cathy J 624 New Market Dr
 Potere Michael 634 Newmarket Dr
 Pulli Shannon Ulrich 10 Hillside Ave 2nd Fl
 Retha Lent N 152 Washington Ave
 Rittenhouse Jewelers 114 Main St

Rodden John M 103 E Reliance Rd #4
 Rodriguez Edgar 3283 Township Line Rd
 Stamps Mickey D 302 Sherwood Crn North
 Staneruck Elizabeth M, Percy W 568 Colonial Ave
 Steiner Deborah L 122 Cotswold Ct
 Ward Christine A, Gregory 307 W Brd St
 Williams David 68 South County Line Rd
 Willover Patricia 276 Lindsay Ln
 Wolcott Foundations Inc COM Warren Bolton Box 499
 Youngs 55 Cherry Ln
 Ziegler Regina L 450 N 4th St

Southampton Pa 18966

Akopov Era 739 Chesham Turn
 Attitude Measurement Corp 75 James Way
 Bangs S E 1255 Davisville Rd
 Barbara Meyers Dba Spectagraph PO Box 561
 Becker Monika H PO Box 1063
 Belt Donna M K 1300 Stumpbridge Rd
 Boyd Susan, Shawn 91 Kingsclere Dr
 Brandt Marion, David 1400 Old Jordan Rd 2157
 Brothman Vincent C, Maryann J 1150 Cushmore Rd
 Brown Catherine E 1189 Banes Rd
 Brunell William H 905 Sycamore Dr
 Bucks County Lrng Dsbly Assoc PO Box 1179
 Burt Michael 1004 Beacon Hill Dr
 Caliguire Andy 598 Belmont Ave L 205
 Career Developers Consulting 472 2nd St Pike #304
 Century 21 Advantage Gold 494 Second Pike
 Conroy Thomas Sr, Thomas 1292 Hiview Dr
 Conte Jerry Est Barbara Fields Executrix 5 Tulip Cir
 Corrine Anders 968 Carlin Dr
 Corriston Margaret C 45 Lydia Ave
 Ctr For Creative Hmn Perform 688 Knowles Ave Ste C
 Cut Paste & Print 44 2nd St Pi 1st Fl
 Czaja Robert, Ileen 987 Willow St
 Davis William E Jr 324 Windsor Ave
 Decorative Livi 44 Ponderosa Dr
 Digiacomo Tom 819 2nd St Pike
 Dileo John P 115 Karen Rd
 Dittmar Rudolph C, Mildred N 238 St Rd Apt-C204
 Durst Richard L, Robert B 326 Maple Ave
 Earthstar Bank Hampton Square 376 2nd St Pike
 Epstein Brian G Dr Ste H 57 St Rd
 Feeley Eugene E 1327 Rose Ave
 Ferguson Kevin 1222 Whitney Rd
 Filipinoamerican Assoc of Bucks Co 63 Hampton Dr
 Flannery Marianne 726 Willow St
 Flynn William J Jr 402 Lakeside Park
 Fotheringham Joell 107 Grenville Cir
 Frazier Margaret A 238 St Rd Apt F 117
 Fullerton Kevin 1080 Willow St
 Gallen Suzanne PO Box 573
 Greagori John PO Box 1088
 H And R Block S Hampton Shopping Ctr 472 2nd St Pike
 Hagan John R 500 Militia Hill Rd
 Hahn John J 1403 Dennis Rd
 Haley Robert H 705 Steamboat Sta
 Harkins Daniel C 1230 Gravel Hill Rd
 Harrow Eugene 928 Covered Bridge Rd
 Heidenfelder Walter E 238 St Rd
 Hess Kathryn, Louis 106 Holly Rd
 Hill Denise R 28 Cornell Ave
 Holocaust Awareness 18 Banbury Ct
 Hypex Inc c/o Curtis Houle 1000 Industrl Blvd
 J And M Vending PO Box 184
 Johnson John 902 Rozel Ave
 Jones Margaret E 280 Middle Holland Rd 1005
 Jordan Edwin W 1029 Tomlinson Rd
 Juthani Raju, Mira 43 Thoroughbred Dr
 Jvs Associates Ltd 820 Sycamore Dr
 Kasman Marcia 238 St Rd
 Ketell Helen 824 Orchard Ave
 Khalilov Alexander 1300 Industrial Blvd Ste 203
 Khannas Vikas 156 Addis Dr
 Knowles Avenue LLC 654 Knowles Av Off
 Kohler Edward 180 New Rd
 Kraft Esther R Southampton Est Apt B225 238 St Rd
 Lang Dorothy E 123 Harriet Rd
 Laskin Leonard B 1335 Lily Way
 Leisure Time 1300 Industrial Bl Bl 3
 Leitmeyer Dolores M, John R 490 Steamboat Dr
 Lens Robert A 1415 Nancy Dr
 Levenhar Cecilia 598 Belmont Ave Apt M206
 Loveless Iola D, Brad 146 Clover Cir
 Lovenstien Scott 400 Hogeland Rd
 M A Bruder & Son I 608 Second St Pike
 M Sannutti Develop Inc Ste 102 44 2nd St Pike
 Matteo Anthony Ste 2 511 St Rd
 Metro Nissan Inc PO Box 490
 Newhart Judith L 459 Beaver Rd
 Newhouse William L, Kelly 726 Willow St
 Nira Jacobson & Pa NJ Public Adju 1120 Rydal Ln
 Oconnor Margaret J, Eileen, Kathleen 325 Stratford Dr
 Pacific Heights LLC 1300 Industrial Hwy Ste 201
 Paisley Scott G 362 2nd St Pi 108
 Parties & More 816 A Second St Pike
 Pearlman Drew S 2 Belmont Sta
 Penncro Asso Inc 95 James Way #113
 Peters James R 505 Steamboat Dr
 Peterson Colleen K 1218 Melody Ln
 Petetti Carl J III 525 St Rd

Pinnacle Financial Services Inc 95 James Way Ste 122
 Pitt William J, Adrianna 322 Clair Rd
 Practice Starter LLC PO Box 310
 Purvis Kyle 969 Gravel Hill Rd
 Reich Florence K 960 Hillside Dr
 Rhode James 11 Black Pine Rd
 Rhs Properties LLC PO Box 472 2nd St Pike #184
 Rovnak Mary M 238 St Rd Apt F217
 Sadowsky Matthew Z 1218 Melody Ln
 Schlotter Elizabeth 1085 Industrial Blvd
 Service Excel F 65 Maple Ave
 Settle Kathy J 129 Dungan Rd
 Simmons Theresa M 1132 Strathmann Dr
 Sipmeier Colleen T 957 Manor Ln
 Somershoe George H 75 St Rd
 Stein Stacey B 1814 Sinkler Cir
 Taylor Herb 1016 Jeffrey Dr
 Todrin Vivien B Apt G110 238 St Rd
 Trident Land Transfer Co LP 963 St Fl 2nd
 Truescreen Inc 1105 Industrial Hwy St
 Vaze Milind M 31 Traub Dr
 Weiser Ellen 3139 Sheffield Place
 Weissman David S 3139 Sheffield Place
 Wellnet Healthcare Plan Inc 57 St Rd Ste O
 Whiteside William 174 Miller Dr
 Womack Ellen L 800 Willopenn Dr R-204
 Wurster Martha Apt F 111 238 St Rd
 Zeper Alli Nia 142 Springwood Dr
 Zinger Norman G, Grace, Gordon 801 Willowpen Dr The Dorchester Apt V103

Telford Pa 18969

Bartle Eva P 117 W Brd St
 Battistoni Pamela A 97 Green Meadow Ln
 Bergeys Auto Body Po Box 69
 Beta Star Corp Rockhill Ind Park 16 Revenue Dr
 Bishop Thomas 522 Heather Dr
 Braie Andrea E 2035 Cathill Rd
 Chrisman Rosemary 251 S Washington Apt 211
 Conver Brian R 111 Catherine St
 Courtney Mary 1013 Branch Mill Rd c/o Grunewald
 Cristea Frank 211 Hamlin Ave
 Darrahs Enterprises Inc 579 N 4th
 Davidson Virginia C, Robert F 931 Ashland Ave A205
 Detweiler Darlene, Steven 152 Hopewell Ln
 Dirocco Donovan 837 Rising Sun Rd
 Doan Trung C 326 W Brd St
 Fossile Deborah 621 N Fourth St
 Freed Kevin N 423 Morwood Rd
 Freese Lois 235 N Washington St
 Frick Mary P 239 Washington Pl Bld 42
 Fritz James F 164 Telford Pk Apt 2
 Fritz James Jr 165 Telford Pike
 Galo Nelis O 267 Washington Pl
 Godshall Troy A 637 Morwood Rd
 Greenwood Ronald L 231 Village Green Ln
 Hackman Vandala F Fulton & Washington Aves
 Hange John 112 Thomas Dr
 Hangey Luella M 6 Indian Vally Ln
 Harman Kenneth P 5 N Main St
 Hemway Barbara Ann c/o Robert A Lechowicz Esq 301 N Main St
 Honer Mark A 233 Washington Pl
 Ittensohn Evelyn C 530 Melvins Rd
 Johnson Doris 181 Seckel Ct
 Jones Philip 109 Abbey Ln
 Kellogg Christopher T 711 Wexford Way
 Keyser Scott 358 Conestoga Way
 Kratz Cliff 105 Indian Ridge La
 Montgomery Mildred 126 Klingerman Rd
 Muller Eleanor N c/o Robert A Lechowicz Esq 301 N Main St
 Nguyen Phuong 10 Hillcrest Ave
 Page David C 444 Rdg Rd
 Pasquale Clelia E 209 Souderton Mennonite
 Pfeleiger Dolores M, Claude 1 Melvins Rd
 Pineda Jose 21 Melvin Rd
 Rittenhouse Naomi 115 Quince Dr
 Sellers John J Estate 239 Washington Pl Bld 42
 Smiley James J 279 Washington St
 Stephen Martin P, Bernice 817 Evergreen Cir
 Strain Timothy 2511 Wellington Way
 Tagland Thomas 2533 Wellington Way
 Virgilio Steven M 551 Ridge Rd
 Wolf A N Apt 112 235 N Washington St

Trevoze Pa 19053

A & F Inc Three Neshaminy Interplex Ste 301
 Athanasiadis Despina 4731 Oak Ave
 Audiometrics Inc 1635 Bustleton Pike
 Aurach Barry 233 Creekwood Dr
 Banford Pauline 4796 Magnolia Ave
 Bassett Gallagher 3600 Horizon Blvd Ste 290 Attn Refund Dept
 Bestman Athanasius S 4818 Somerton Rd
 Betz Dearborn Inc 4636 Somerton Rd
 Boswell Tiffany 3461 Horizon Blvd
 Burns Keith J 3435 Temple Ave
 Cafe Antonio Ristorante Italiano 3 Neshaminy Interplex Ste 301
 Chang David 661 Elmwood Ave
 Cmc Equipment Rental Inc 3316 Old Lincoln Hwy
 Copyright Trevoze Corp Center 4622 St Rd
 Costello Florence A, John J 1724 Bridgetown Pike 5
 Coughlin Donna 2555 Old Trevoze Rd P104
 Cox William J 2555 Old Trevoze Rd Apt G106
 Craftmatic Org 2500 Interplex Dr

De Sante Mary M 4854 Sycamore Ave
 Diagnostic Imaging Inc 4 Neshaminy Interplex Ste 209
 Dronsfield Florence 1332 Lacebark St
 Faulkner Pontiacgmc 4427 St Rd 1649 Pulaski Dr
 Fedorov Vladimir 600 Old St Rd Apt F 110
 Fiberblade LLC 3 Neshaminy Interplex Ste 201 c/o Leonard Ruditski
 Fletcher Krystyl 600 Old St Rd Apt B111
 Gamesa Wind Us LLC 3 Interplex Dr Ste 201
 Gaskin Barbara J 2363 Kay Ave
 Ge Water Process 4636 Somerton Rd
 Gresh Adele 4 Trevoze Rd
 Halian Inc Three Neshaminy Interplex Ste 201 123
 Hand Margaret 3884 Hollywood Ave
 Hoffman Eleonora, Harry S 3415 Chestnut Ave
 Holiday Inn Select Bucks County 4700 St Rd
 Holley Linda D 4342 Garfield Ln
 James P Carroll Winthrop Resources Corp Five Neshaminy Interplex Ste 204
 Kushner Edward 703 Fav Dr
 Mohamad Naser M 2625 Buffalo Ave
 Ostroff Jason 2554 Old Trevoze Rd
 Paynter Isabel 1332 Lacebark St
 Pena Gladys, Julio 3245 Reading Ave
 Pichurski Edward 2555 Old Trevoze Rd
 Pinkerton Computer Consultants Inc 4 Neshaminy Interplex
 Pinkney Roland A, Ruland A 2672 Kay Ave
 Platt Joseph M, D June 812 Fay Dr
 Praxair Healthcare Services 4667 Somerton Rd
 Pulte Homes Closing 1100 Northbrook Dr Ste 100
 Pulte Homes of NJ 1100 Northbrook Dr Ste 200
 R C & S T Sander Irrev Trust Ua 9 15 93 233 Creekwood Dr
 Redmile Kimbel 4913 Granden St
 Rogers Jujuna 816 Pay Dr
 S M T 410 B Clearview Ave
 Selby Leroy 2724 Carter Rd
 Sfm Gas Inc Rte 1 & Old Lincoln Hwy
 Skyline Dairy Inc 70 Sawmill Ln
 Smith Howard 3818 Spruce Ave
 Tarnavskiy Valeriy 361 Elmwood Ave
 Vanhart Hope, Rich 600 Old St Rd Apt Bt14
 Wind Gamesa 3 Interplex Dr
 Wingo Lamarr 600 Old St Rd

Trumbauersville Pa 18970

Campbell William C PO Box 153
 Dinatale Paula M PO Box 405
 Maloney Theresa c/o Theresa Shea PO Box 737

Tullytown Pa 19007

Campanaro Lucy 336 Main St
 Global Sign Ind LLC 913 William Leigh Dr Bldg I
 Ivanhoe Rubber Co Inc Fox Dr Bldg Jc 4
 Kurley Joseph R 2132 Wilson Ave

Upper Black Eddy Pa 18972

Bernet Eleanor RD 2 PO Box 44
 Carrier Donald, Karen 72 Woodland Dr
 Clark Robert L, Carolyn RR 1
 Konesky Joseph E PO Box 46
 Kowalczyk Moira 1329 Leddys Ln
 Maturkanitch Chester F RD 2 PO Box 44
 Michael Ray 316 Smt Ave
 Moninghoff Jessica 397 Marinestein Rd
 Pastore Nicholas J RR 2 Box 120
 Schleiden Kristin M, Gabriel 370 Geigel Hill Rd
 Schroeder Kimberly 457 Marienstern Rd
 Spigel Christopher, Eleanor A, Joseph 567 Lake Warren Rd
 Swamps Auto Body 397 Marinestein Rd
 Vista Dos Mares 423 Marienstern Rd

Upper Holland Pa 19053

Burke John D 286 Watergate Dr
 Kay Helen 228 Sycamore Cir
 Pettit Joseph 15 E Ridge Cir
 Shields James 111 Stallion Cir

Warminster Pa 18974

A N B A J N T 530 W St Rd
 A To Z Auto Center Inc 674 Joseph Ave
 Alamia Deborah 1488 Tarelton Place
 Alvarado Mauricio 120 E St Rd #J3-3
 Anders Elmer F Jr Ivyland Rd
 Ann Stephanie PO Box 2103
 Anns Choice Inc 10000 Anns Choice Way
 Ashwood Asso 120 E St Rd
 Atlantic Financial Inc 1520 Campus Dr Ste K
 Autostar Collision Center Corp 565 West St Rd
 Ayers Joseph, James 1006 Marian Rd
 B Shapiro Supply LLC 331 York Rd
 Bankhead Shari 936 Mearns Rd
 Betha Charles c/o Globe Ticket & Lab El300 Constance Dr
 Bocchino Robert A 120 E St Rd J2 4
 Bovenzi Charles K 1012 Gates Pl
 Brandow Cp 545 W St Rd
 Brody Patricia 246 West St Rd St 2
 Bunch Robert 531 Fisher Ln
 Burns Richard, Cora 18 Craven St
 Cabello Mendez J 120 E St Rd Apt M4
 Caine William L 345 Maple St
 Campellone Maureen 675 E St Rd Apt 2305
 Candelaria Emily A 341 Bloomfield Ave
 Chestnut Hill Abstract Co LLC 780 Falcon Cir Sw 122
 Child Abuse Awareness 918 W St Rd
 China Wok May Wah Kitchen 1135b York Rd

Clark Catherine H 534 Jacksonville Rd
 Clarke Lara H 960 Jamison St
 Clemmer Heather 10 Ulmar St
 Cowhey William F 1014 Mueller Rd
 Decristofano Gabriel Est 849 Fairfield Dr
 Devine Elizabeth F 876 Brighton Place
 Diaz Pedro 1 Madion Ave Apt J 2
 Dolan Stacy 1155 Old York Rd C3
 Doyle Stase 906 Clover Pl
 Eccleston Megan E 75 Eisenhard Dr
 Edelstein Sharon 1034 Jamison St
 Eleby Willett W St Rd
 Elizarova Tatiana 1260 Laurel Ave
 Emory Supply PO Box 2127
 Escarzaga Paula J Est 178 Ann Ln
 Fair Robert PO Box 2163
 Fay Christina 286 Brown Rd
 Fiber Parts Concepts Inc c/o Robert Flagler 1520 Campus Dr
 Fitzpatrick Jordan 26 Evan St
 Flaksman Oksana 202 Silver Oak Ct
 Foster Mig Co 905 Louis Dr
 Fox Sadie S, Leon J 65 Centennial Rd
 Fritz Helen B 374 Grant Ave
 Garvinedwards Tanya T 675 East St Rd Apt80
 Gibbons Stephen 107 York Rd
 Gibbs Allan M 131 Villa Dr
 Gilbert Lucille V Dawson Tr 11103 Anns Choice Way
 Global Chem Feed Solutions 2015 Stout Dr
 Granoff Audrey 841 Lingo Dr
 Greif Ind Packaging 695 Louis Dr
 Gringeri Jennie 678 Cheryl Dr
 Hackman Felicia Hornig 734 School House Ln
 Halpern Harris 375 Ivyland Rd Unit 19 lv
 Hartsough Anne M 10206 Centennial Sta
 Hegedosh Natalia 678 Lily Rd
 Heifet David S 510 E St Rd Apt
 Heiser Virginia 1 Ferry St
 Herrmann Diane Mary 1082 Jamison St
 Hersch Howard P 6 Craven St
 Hey Carole A Harry G Hey & Sons Inc 239 Madison Ave
 Hodum Ida L c/o Globe Ticket & Lab El300 Constance Dr
 Hong Nicholas 376 Nemoral St
 Hood Samuel A 715 Rambler Rd
 Horter Patricia A 1240 Manor Dr
 Howieson James 246 Maple St
 Hulmes Edward V Sr 1019 Red Barn Rd
 Igloo Sporting Goods 496 W St Rd
 Inlander Steven R, Alison W 290 Foxcroft Dr
 Innovative Systems Engineering PO Box 2835
 Irish Festival Cruises Ltd 1093 Little Ln
 Irvin Robert J, Lynne P 543 Brook Ln
 Johnson Jennifer 889 Williams Pl
 Johnson Robert S, Sandra E 734 Pelham Rd
 Jolly Winifred, Joseph 759 Worthington Dr
 Kerber Ilse 3403 Centennial Sta
 Kerns Leroy 47 Downey Dr
 Khalil Thawat Z 4 Elmwood Ave
 Klein Jeffrey 503 Evergreen Ave
 Knight F Raymond, Dawn 639 Greene Ct
 Koehler Dorothy E 13404 Anns Choice Way
 Kohn Helen 81 Griffith Miles Cir
 Kowalski Theodore F 13 Valentine Rd
 L B Bohle LLC 700 Vererans Cir
 Leaming James G PO Box 2207
 Lee Mary P 1218 Emma Ln
 Lefevre Charles J PO Box 2307
 Litcofsky Ellie S 847 Nathaniel Trail
 Lochten Norman H 1089 Little Ln
 Lockett William L 7 Hart St
 Logan Alice J 723 Mueller Rd
 Lopez Cindy PO Box 2491
 Loughlin William J, Doris A 32406 Anns Choice Way
 Lozada Anselmo 120 E St Rd Apt G3-6
 Lupo Jeremy C, Mary C 1537 Tarleton Place
 Lutzker Stuart, Mary 55 Hill Rd
 Maconaghy Suzanne L, Camryn G, Tyler D 1155 York Rd Apt H6
 Madga Gregory W 1523 Tarleton Pl
 Magarelli Vito 45 Ridgewood Place
 Magyar Leanne M 906 Clover Pl
 Maxwell David M 800 York Rd
 Mayer Gerald 203 Norristown Rd
 Maynard Revin M 675 E St Rd
 Mccarthy Donna R 305 Julian Dr East
 Mccomsey Aaron 1125 Victoria Rd
 Mcdonald Katherine E 1006 Marian Rd
 Mcdonald Mildred N 510 Spencer Ln
 Mcgettigan James Jr 259 Henry Ave
 Mckean Michael T 741 Cheryl Dr
 Medquist Transcription 48 Swanmy Ste 100
 Megehe Deborah, Tyler 613 Skyhawk
 Middle Earth Inc 299 Jacksonville Rd
 Miller & Son Paving Inc 1371 W St Rd
 Mork Kathleen F 120 E St Rd Apt E3 2
 Mortensen Harold 362 Betsy Ln
 Myers Charles 120 E St Rd
 Nichlas Alex 550 Penrose Ln
 Oconnell Mary J 850 Norristown Rd
 Organ Kathryn M 10207 Centennial Sta
 Parker Robert F, Helen J 823 Ivyland Rd
 Pearlstein Marcia A, Roy M 142 Wallace Dr
 Pearson Loren 936 Log College Dr

Peters Susan C 236 Luff Ln
 Piela Diane J, Brian W 244 Luff Ln
 Pietrangelo Michael 1185 York Rd
 Pilipenko Lyudmila, Petr 246 Delmont Ave
 Podilchuk Sirgy 120 E St Rd Apt M2-10
 Reese Karen M 421a Hawthorne St
 Reichel Alfred 537 Revolutionary Way
 Rensch R E 484 York Rd
 Ritter Debra 620 Acorn Dr
 Rivera Ricardo 120 East St Rd M 37
 Roik Barbara A 682 Cherl Dr
 Rosso John 1221 Hart Ln
 Rounds Sydney 1 Barton Ave
 Rpm Service Corp PO Box 357
 Ruggieri Marshall A 589 Jefferson Ave
 Ruth Jack C 311 Gibson Ave
 Salgado Alejandro 120 E St Rd Apt K17
 Santaniello Roxanne 895 York Rd
 Schaefer Ruth 1220 W St Rd Tower 2
 Schwarz Charlotte 120 W St Rd
 Sewell William S, Anna M 1017 Windsor Rd
 Shebest Esther M 91 Buchanan Way
 Shinn Kristy 700 Mason Dr
 Smigo Kathryn 32 Tally Ho Dr
 Smith David 721 Saint Davids Ave
 Soto Celeste Irina 8 Sharon St 8 Sharon St
 Stanfield Elizabeth R, Timothy W 602 Ivyland Rd
 Steak & Hoagie Factor 289 St Rd
 Steinmetz Paul J 530 Spencer Ln
 Stevens Eugene W 333 Newtown Rd
 Sullivan James 365 Newtown Rd Apt C17
 Svarczkopf Stephen, Aimee 1017 Catalpa Rd
 Swierzy Helen 925 Roberts Rd
 Toibert David 780 Davisville Rd
 Transcontinental Direct Usa c/o Douglas M Forde Direct 75 Hawk Rd
 Tucker Mary Ann 755 Stephen Rd
 Uliano Construction Inc 668 Catherine St
 Vassallo Bruno 1230 Spencer Rd
 Vassalotti Alfred J 803 Worthington Dr
 Verrecchio Christian J, Anthony J, Nicholas A 1435 Old Jacksonville Rd
 Waddell Furman E 317 Date St
 Walton Maeve C 1575 W St Rd Apt 325
 Warminster Town Center 932 W St Rd Jph Rlty Inc/Marc Haber
 Warminster Town Watch 964 Marshall Dr
 Warmisinter Campus LLC 235 E St Rd Temp
 Welsh Catherine A 1190 Canterbury Cir
 White Robin G, G S 621 Skyhawk
 Whiteley Andrew 755 Gdn Rd
 Wile Robert 158 Willow Dr
 Wilk Melanie 120 E St Rd Apt K2-6
 William Tennent 2000 Senior Prom 1574 Hartsville Cir
 Willing Leroy 881 Fairfield Dr
 Wilt David W 675 East St Rd Apt 1211
 Wong Chun Kit 647 Greene Ct
 Young Jose 22 Walk St

Warrington Pa 18976

Abbott Marion 1433 Stuckert Rd
 Aldrich William C, Joyce M 165 Willow Ln
 Alves Enterprises Inc 3030 St Rd
 American Lamp Shade 1401 Persimmon Ln
 Amg Properties LLC 1800 St Rd Ste 101
 Bell Tenekiya Apt H90 955 Easton Rd
 Bradford Christopher 2848 Bristol Rd
 Buchmann Michele 2187 Bristol Rd
 Bullman Robert 1425 Guinea Ln
 Cahill Thomas F 373 Cedar Waxwing Dr
 Capra Paul 1401 Persimmon Ln
 Casper Phyllis M 1829 Palomino Dr
 Cb South Football Parents Club Po Box 127
 Clegg Donald D Est 850 Easton Rd PO Box 1007
 Cohen Staurt M PO Box 419
 Crawford Clifford Pnc Investments 2464 Pine Cone Dr
 Crimlish David W 2249 Tohickon Ln
 Demou Heather Est 2439 Greensward North
 Denning James P 100 Douglas Fir Dr
 Devine Kimberly 220 Wayside Dr
 Dimaggio Joyce 1700 St Rd Apt F5
 Dreghorn Duncan, Mary D 1918 Carriage Way
 Dynamic Marketing Inc 562 Kansas
 Farrell John J, Farrell Mary E 2268 Blackhorse Dr
 Finley John 626 Jacksonille Rd Ste 230
 Foley Chris 206 Fulgens Ct
 Frankel Dora R 425 Homestead Ci
 Gallagher Daniel Est 2420 St Rd
 Gerstadt Dt William A 2301 Deer Path Dr
 Gilbert Gerald 876 Mustang Rd
 Godshalk William 1476 Chelsea Ln
 Grove Benjamin M 2683 Pickertown Rd
 Haas William 2100 Blackhorse Dr
 Hammer Mary E 2110 Ted Jim Dr
 Heckler Robin D 850 Easton Rd PO Box 1007
 Heine William 1303 Morgan Horse Dr
 Jefferson Dorothy, Robert 1829 Saddle Dr
 Katz Builders Ste 200 1800 St Rd
 Katz Kristen, Craig 3754 Pickertown Rd
 Kuriger Joseph 1406 East Fern Brook Dr
 Letizia Donna 1268 Palomino Dr
 Lingo Darren Estate PO Box 247
 Lopez Isabel 1234 Suzan Dr
 Macfarland Richard T/U/W 629 N Settlers Cir

Mara Management Svcs Inc PO Box 513
 March Evelyn F 541 Easton Rd
 March Judith Ann, Evelyn F 541 Easton Rd
 Martinez Jesus 1260 Lisa Dr
 Massara Concetta A 2259 Oakfield Dr
 McMurray Timothy 955 Easton Rd Apt E58
 Meshane Suzanne M 2373 Deer Path Dr
 Meise John M, Anna M Est 1111 Thomas Rd
 Mohawk Gertrude W, John 2847 Bristol Rd
 Nash Rudolph 110 Greenfield Ln
 Nelson Hipps Dana L 4017 Creekside Ct #74
 Oconnor Margaret J 1504 Inverness Ct
 Parker Mary L 207 Grand Blvd
 Patel Pravin, Lalita 1700 St Rd Apt S3
 Plate Renee Jillian 2041 Mulberry Ln
 Platz Alycia Anne 2041 Mulberry Ln
 Platz Marcella, Dennis 206 Grand Bl
 Platz Renee Jillian, Marcella 206 Grand Blvd
 Riber Tech Network LLC 185 Titus Ave
 Roma Pizza 1103 Main St
 Salas Luis 1234 Suzan Dr
 Salzman Aaron 175 Buttercup Blvd
 Salzman Ami Pmb 6039 175 Buttercup Blvd
 Salzman Nathaniel, Ami 175 Buttercup Blvd
 Saunders A 1660 Easton Rd
 Schaefer David 600 Wedge Way
 Schuck Harry A & Patricia A Ua 09 08 93 416 Bradford Ave
 Scullen Barbara 220 Wayside Dr
 Selzer Co Inc 975 Eon Rd Ste 100
 Shirk Lucille C 1471 Greenleaf Dr N
 Shivarig Samuel 1734 Palomino Dr
 Simons Marian 2379 Upper Barness Rd
 Stacey Carolyn 813 Putter Ct
 Stern Hella 201 Neighbora Rd
 Storti Clara 100 Fiddleleaf Ln Apt 103
 Sulkoski Geralyn M 820 Monaco Dr
 Sulla Stella 812 Monaco Dr
 Swink Eva 1660 Easton Rd
 Ultra Page Inc c/o Richard Ferns 521 Easton Rd
 Warrington Inn PO Box 513
 Warrington Pharmacy 1380 Easton Rd St 2
 Wolf Mason Bennett, Bryon C 1233 Suzanne Dr
 Woods Dresher c/o Scott Dessoye 1243 Easton Rd Ste 200
 Wrobel Beata 2397 Upper Barness Rd
 Zugaro Marble & Tile Inc 2262 Pileggi Rd

Washington Crossing Pa 18977

Aeon Services LLC PO Box 852
 Ams Hair Restoration Ste 1 1098 Washington Xing Rd
 Basysprint Corp 1616 Thistlewood Dr
 Boyd William L 2 Ct Jester
 Bryant Glendon 27 Commanders Dr
 Butera Philomena 1061 River Rd
 Carter Regina F 1032 Cox Ave
 Ernst Stephen 101 Mcconney Dr
 Evins David 33 Tankard Ln
 Genin R O Ira Irene 9 Lexington Ct
 Haug Victoria A PO Box 1060
 Hey Jeffrey 105 Equestrian Ct
 Kabot Martin, Anna 18 Heritage Hills Dr
 Keeler Robert J 204 Bruce Rd
 Krauel Keith A PO Box 1066
 Markham Christopher Wadsworth, Lewis Merrill III 206 River Rd
 McKenney Marian 34 Mcconkey Dr
 Moffitt Elizabeth James 67 Betts Dr
 Moore Candy B 1049 Mt Eyre
 Murray Christina E, Melissa A 17 Decision Way West
 Nelson Hazel F 1082 Little Rd
 Perry Karin 47 Bailey Dr
 Process Application Ltd 1124 Taylorsville Rd
 Robinson Kayla Jenay 9 Bankers Dr
 Smith Simon 22 Timber Knoll Dr
 Stahl Herbert D Est Rt #1 84
 Transportation Mgmt Group Inc 1105 Taylorsville Rd Ste 2
 Wilkinson Steven PO Box 872
 Wortzel Jeremy 7 West Avestone Dr
 Xing Fncl Conslnt Inc PO Box 737

Wyndmoor Pa 19038

Banse G A 7 Biddle Woods Ln
 Delaplaine James M, Mary A 8822 Duveen Dr
 Erie William dba Chestnut Hill Lodge 8833 Stenton Ave
 Eryilmaz Taner, Burcu 8108 Eastern Ave
 Forden Charmaine E, David J 7823 New St
 Garoppo Caroline 8141 Flourtown Ave
 General Atronics 1200 E Mermaid Ln
 John William P 901 Pleasant Ave Apt 7
 Kaiser Jay 515 Spring Ln
 Kaller Kolby E c/o Russel H Kaller 8702 Montgomery Ave
 Kaller Zachary A c/o Russel H Kaller 8702 Montgomery Ave
 Kulp Helen, Thos 8409 Widener Rd
 Lang Dorothy W Tr Ua May 28 86 551 E Evergreen Ave Apt 307 C
 Lawler James W 901 E Pleasant St Apt 6a
 Mcherry John F 812 E Abington Ave
 Oseniak Martha 522 Cresheim Vally Rd
 Paul Rebecca R 8403 Flourtown Ave
 Ruchelli Eduardo 702 Falcon Ave
 Simons S Stoney 540 E Evergreen Ave
 Spalding William W 8624 Cheltenham Ave
 Stout Helen L C-209 551 E Evergreen Ave
 Terry Jamise L 8765 Stenton Ave
 Thomer Robert 8000 Douglas Rd

Trilnick Ida 702 Falcon Ave
 Wells Fargo 8403 Flourtown Ave
 Wister Jane K 604 E Pleasant St

Yardley Pa 19067

Askari Maria I 107 Lantern Ct
 Bacher Randall A, Gary 2 Morningside Dr
 Baston April 22101 Cornerstone Dr
 Beer Stephen 81 S Main St
 Benson Beth L 398 Ramsey Rd
 Berwind Co White Rose Cafe 1040 Stony Hill Rd
 Bizzaro Christine L, Paul M 217 Valario Rd
 Bozzuto Mgmt Co 100 Polo Run Dr
 Brill Public Affairs 7 Williams Ln
 Brocto Karen O 1751 Finch Ct B
 Brotschol Frank II, Vera 1428 Revere Rd
 Buehler Jeffrey R 119 S Delaware 7c3
 Burd Evelyn, Harry Apt A 1648 Bluebird Dr
 Carver Helena M, Ronald 81 Morgan Ave
 Caseiro Nora A 133 Pennsylvania Ave
 Central Accounting Offi 301 Oxford Vally Rd Ste 201 A
 Chaleff Helene 230 Cinnabar Ln
 Choby Marion F 631 Stonyhill Rd
 Choromanski Walter E 311 Newtown Yardley Rd
 Cocci Rose 1912 Westover Rd
 Cohen Daryl 1487 Scarley Oak Rd
 Colantuono Anthony V, Kristen M 605 South Dove Rd Apt A
 Coley Jeffrey M 119 S Delaware Ave Apt 7a4
 Colletti Joanne 10 Mckinley Ave
 Cooney Mildred S 1211 Yardley Rd
 Cove Howard 1273 Barclay Cres
 Crane Barbara J 1909 Yardley Rd
 Cullen Michael C, Helen O 42 Cadwallader Ct
 Daly Edward J 118 Rice Dr Apt B-7
 Daly Karen A 267 Emerald Dr
 Diablo Nancy 658 Bayberry Ln
 Dieterly Karen S, Todd G 25 Highland Dr
 Doan Ronald 54 Ferry St
 Dougherty Mary 1277 Harrow Cres
 Douris Theodore E, Donna L 585 Aspen Woods Dr
 Dow Jones c/o Kathleen Campion 382 Saly Rd
 Driber Robert W 28 Edgewood Rd
 Droog Inc Ste 205a 301 Oxford Vally Rd
 Dupell Todd 14306 Cornerstone Dr
 Durcan Stephanie K, Francine F 667 Nancy Rd
 Ennis Karen C 631 Stonyhill Rd
 Excel Insurance Services Inc 301 Oxford Vally Rd Ste 402a
 Feigenbaum Morton D 1233 Greenhill Rd
 Fischer William 18107 Cornerstone Dr
 Flag 525 Aspen Wood Dr
 Flannery Martha M 1650b Trellis Cir
 Friedman Florence 1811 Makefield Rd
 Gallagher Patricia M 1750 Quarry Rd
 Gelak Frank 22 Spring Ln
 Genin Ilya 503 Aspen Woods Dr
 Genovese Dominick J Jr 18 Springtree Ln
 Gibson Elaine T 1675 Hunters Ct
 Gillespie James 901 Slate Hill Rd
 Given William 1692a Bluebird Dr
 Glickman Lee M 115 Louise Dr
 Goodman Larry J 23101 Cornerstone Dr
 Gorelli Lucy Ann 125 Knights Bridge Dr
 Green John P 2223 Stackhouse Dr
 Gunerman Alison I, Todd A 1297 Lexington Dr
 Hamilton Eleanor E 658 Bayberry Ln
 Hannigan Suzanne M 154 N Main St
 Harrell Robert G 24305 Cornerstone Dr
 Harsha Lynne A 103 Glen Vly Rd
 Henderson Donald W Tr Ua 4 4 96 1491 Innis Ln
 Heryla Karen M 16 Halls Ln
 Hewes Krista 17204 Cornerstone Dr
 Hodgdon Robert W 107 Pine Ln
 Hofing Sidney Lesser 1623 Makefield Rd
 Holzbaur Howland Erika 1025 Countess Dr
 Horan John P 651b Rose Hollow Rd
 Hormann Ludwig Jr 1265 Wilton Cres
 Hovnanian K 301 Oxford Vally Rd
 Hua Hsiu Yu 623 Palmer Ln
 Huber Mark 14305 Cornerstone Dr Aka Morrisville
 Isidoro Alessandro L 21102 Cornerstone Dr
 Jack Finley Jr c/o Rose Kroen 920 Quincy Dr
 Jackson George W c/o Ruth J Biddle 136 S Bell Ave
 Jackson Willie c/o Ruth Biddle 136 S Bell Ave
 Janney Montgomery Scott 1020 Stoney Hills Rd Ste 150
 Jeffrey Mitchell 62 B S Main St
 Jeffrey Woloshin Suite 603a 301 Oxford Vally Rd
 Jenkins Austin J 795 N Pennsylvania Ave
 John E Moskaitis Md Phd 591 Long Ave
 Johnson Lauri 16 Effingham Rd
 Kaler Helena 503 Aspen Woods Dr
 Katlein Robert E 10 Scammell Dr
 Keller Barbara M 8 Morningside Dr
 Kelly Marie 498 Galyle Dr
 Kelly William F 1124 Polo Run Dr
 Kerrigan Christina, Daniel 1504 Pownal Dr
 Khovnanian Ste 804 301 Oxford Vally Rd
 Kish William J 1315 Moon Dr
 Kissinger David L II 37 S Bell Ave
 Kostenbader Suzann 1281 Harrow Crescent
 Kraus Joshua O 1486 Clinton Dr
 Lafayette John J 2305 Weinmann Way
 Lambinus Earl C 90 S Main St Apt 1

Lande Robert L 7 Morningside Dr
 Lanning Robert R 21 Burgess Av
 Laplaca David S, Ethel M 573 Nottingham Dr
 Larocca Sandro 315 Saly Rd
 Long Heather S 36 Rickert Dr
 Longoria Chase Alexander, Emblez 19103 Cornerstone Dr
 M M Nicolais Group Inc 1706 S Crescent Blvd
 M Tatiana N 27 Ludlow Rd
 Madison Apt Group Lp 770 Township Line Rd Ste 1
 Maher John G 110 Kathy Dr
 Maher William 686 Tomlinson La
 Mallon Morgan Kirby 1277 Clearview Dr
 Mann Carol 275 Rock Run Rd Lot 21
 Marcille John 31 Houston Rd
 Martillotti Antho 5504 Spruce Mill Driv
 Martinez Laura, Raul 281 South Fieldstone Ct
 Maurer Ann R 14 Wilbur Rd
 Mccartney Robert J, Helen S 1215 Ward Dr
 Mcgee Jo Anne 2206 Sterling Rd
 Mckee Donna J 595 River Rd
 Mcnamara Maureen 300 S Main St Unit 306
 Mctague Kathleen L 13202 Cornerstone Dr
 Medical Resources LLC 2 Floralvale Blvd
 Metro Executive Park LLC 770 Township Line Rd #150
 Miller Beth 274 Wild Orchid Ct
 Miller Brian, Beby 685 Deer Path Ln
 Molnar George S 170 S Canal St
 Morgenthaler Mallon Kristen 1277 Clearview Dr
 Mukund Sheth Md 966 Hunt Dr
 Murad Maria 5 Hillside Ln
 Myers Caroline P 657 B Rose Hollow Dr
 Natalie Freeman Ltd 9 E Aston Ave
 Nph Associates 29 Eton Rd
 Oghine Design Illustration 560b South Dove Rd
 Oleynick Julie 303 Frazier Dr
 Oneal Ann 1486 Clinton Dr
 Oneal Delora 1486 Clinton Dr
 Palumbo Janice L 25203 Cornerstone Dr
 Patterson Albert Lester 1002 Lafayette Dr
 Peole Nilda C 132 Bell Ave Apt3
 Petrange Pa Danielle R 530 Gordon Dr
 Plumb Brian 15 Orchard Way
 Porter Morton 1510 Esther Ln
 Putman Kenneth 2309 Sweetbriar Rd
 Quattrone S John 530 Gordon Dr
 Quinlan Margaret F 795 N Pennsylvania Ave
 Raffle Andy 668 Stony Hill Rd Ste 237
 Ramakrishnan Vijayalaks 608 Kathy Dr
 Rambam Alan E 338 Rowantree Cir
 Realen Homes Lp 401k Plan 1040 Stony Hill Rd Ste 100
 Realen Homes Lwr Makefield Corp Ctr 1040 Stony Hill Rd Ste 100
 Redcliffe Asso 107 Floralvale Blvd
 Reed William H 1536 Willow Pond Dr
 Reigh Nancy C 631 Stonyhill Rd
 Rinschler Claudia A 1582 Candace Ln
 Romeo Frank, Rose 1606 South Crescent Blvd
 Rosenthal Richard PO Box 598
 Rosenzweig Paul 481 Cedar Hollow Dr
 Rossell Maizie S 106 Ovington Rd
 Rottman Marcy R 1597 Lakeview Cir
 Route 130 Video 1167 Beach Ct
 Ruddy Ann P 14 Glenolden Rd
 Rule Lisa A 12 Fayette Dr
 Ruppertsburger Laurie, Eva 1579 Willow Pond Dr
 Russo Robert 542 Keswick Dr
 Salazar Sergio 175 S Main St
 Sayers Nancy L, Anna M 1407 Kathy Dr
 Sayers William J 1407 Kathy Dr
 Schiavone Peggy A 2200 Yardley Rd
 Scott Thomas P 658 B Woodford Ln
 Seforim Liquidators LLC 90 W Afton Ave 188
 Self Funded Alternative 203 Floral Vale Bl
 Sharp George 668 Stonyhill Rd
 Slowicki Donald J 626a Rose Hollow Dr
 Sonia Jaskiewicz 1492 Woddwin Rd
 Stein Gerald E, Florence Verifacts Inc Defined Benefit 1783a N Dove Rd
 Stewart Joshua S 1667 Covington Rd
 Stites Teri E 27 Ludlow Rd
 Stoffel Paul E 1039 Randolph Dr
 Strycharz Colton Amsell, Loren Amsell 580 Kings Rd
 Sul Kyle C 7102 Sheffield Dr
 Sullivan Carmella A 7102 Sheffield Dr
 Syngkon Clifton A 1824 Polo Run Dr
 Tantillo Thomas A 1329 Jacob Dr
 Tate Charles 170 Pine Cone Dr
 Tierney Holdings 1700 Westover Rd Accts Payable
 Tiloo Prasad 15204 Cornerstone Dr Apt #15
 Tomasulo Robert Sole Proprietor 1759 Ashborune Dr
 Toms Home Mechanica 44 N Edgewater Ave
 Truchel Thomas 6 Hillside Ln
 Tu Erica, Ian 801 Kent Dr
 Vanderstraet Alice B Est 5 Ivy Ln
 Varall Catherine S 50 Black Rock Rd
 Verispan LLC c/o David Magee 800 Township Line Rd
 Viggiano Michael J, Joan 1613 Fairfield Rd
 Westrol Gary 207 Taylorsville Rd
 Winningham Thomas 6 Fairway Dr
 Winningham Anna M 6 Fairway Dr
 Woram Mary Ann 17 Hilltop Rd
 Wykretowicz Tadasz J 111 Lantern Ct
 Yang Xin 942 Piper Ln
 Yankoski Michael G 310 Stony Hill Rd

Yardley Makefield Soccer Inc 1067 S Kimbles Rd
 Zeper Mia 545 Aspen Woods Dr
 Zeper Richard, Robbi 726 Eastlawn Dr
 Zinn Michael 1061 N Kimbles Rd
 Zosa Christopher 431 Stoney Hill Rd

Butler County

Annandale Pa 16018

US Investigations Svc 1137 Branchton Rd PO Box 26

Boyers Pa 16020

Dematteis Gloria E 212 Dematteis Rd
 Stineman Rosalie 1171 Boyers Rd
 Turner Lonnie 1171 Boyers Rd

Bruin Pa 16022

Farren Phyllis 255 Main St Box 273

Butler Pa 16001

1901 Tavern & Grille 143 N Main St
 Ackelson Arthur Est, Lois 119 Muldoon Rd
 Acord Jeff 446 N Bluff St
 Adams James G 115 Wallula Ave
 Albert Linda L 125 Heather Dr
 Amos Amos F 222 S Washington St
 Andre Eleanor G 208 E Rothenstein Ave
 Antreth John 443 N Bluff St
 Bartley Carolyn C 217 Westview Dr
 Bell Mary H Mail to Heckett Multiserv 612 N Main St
 Bessemer 391 Henricks Rd Attn: Lucia
 Blose Matthew R, Carrie L 227 Alameda Rd
 Bohan Denis M 530 N Main St Apt 703
 Bonaire Gas Svc Partnership 236 Homewood Dr Apt 2
 Boring Josephine 109 Lyon Ave
 Bowser Carol J 600 State St
 Bowser Doris V Lumar Village Apt 11a
 Bowser Eleanor M 120 W Cunningham St Rm 307
 Bowser Katherine A 111 Mercer St Apt 2
 Brown Edward 255 Wintergreen Dr
 Brown Ruth E 770 Mercer Rd
 Bruno Frances 25 Lumar Vlg Apt A
 Burket Theodore 307 S Duffy Rd
 Campbell Chance A, Lucy M 533 Mckinley Ave
 Carney Dawn R 225 1st St
 Cavaliero Joseph 428 N Mckean St
 Clever Dorothy E 151 Seneca Dr
 Conner Dean A c/o Hilda R Conner Est 2190 E Walnut St
 Cooper Naorabel M 103 Sunrise Village
 Cooper Naorabel M Children of In Equal Share Per Sterpes 103 Sunrise Village
 Coover Raymond, Ruth M 437 N Chestnut St
 Crouch Elizabeth Est 616 Eau Claire St Apt 1
 Cuny David P 132 Maple Grove
 Dennis J Baglier Buick GMC Inc 248 Pittsburgh Rd
 Denys Louise 343 N Mckean St
 Devore Charles A 112 Ifft Ln
 Dietrich David C 5106 Mccandless Rd
 Dimit Bernice M, Glenn D c/o Paul H Dimit 324 Worth Rd
 Diminny Roger L 131 Brandon Rd
 Dubyak Bertha Estate of 207 Maple Ave
 Elghusein Mustafa A 101 E Diamond St 400 Morgan Ctr
 Evankovich Christine 104 Saddle Brook Cir
 Executive Fleet 597 Pittsburgh Rd
 Ferguson Mary Louise 100 Newhaven Ln
 Fisher William J, Mary T 120 Rothen St
 Fleischer Raymond R 5159 Mccandless Rd
 Gabriel Bradley S, Darla L 1216 Oakridge Dr
 Gallagher Ethan David, Roberta H 243 W Fulton St
 Garber Angela D, Harry B 530 N Main St Apt 403
 Giardini J M 150 Leward Dr Apt 27
 Gibson Amanda J 332 N Elm St
 Gibson Brian J 311 W Brady St PO Box 1732
 GNC 0901 260 Moraine Pointe Plz
 Goettler Paul T, Paul G 116 Mackey Ave
 Gordon Patricia L, George B 244 Wallula Ave
 Gordon George Blair 100 Stirling Village
 Gould Mary S 121 Leeward Dr
 Grecni Hilda M 202 Greenview Dr Apt 2b
 Hagins Rosina J 104 E Diamond St
 Haight Larry M 618-1 W Penn St
 Hall Harold E, Bertha 1301 C Villa Dr
 Hammond Thomas J Jr, Helen E 325 New Castle Rd
 Hammond Thomas J Sr, Helen E 325 New Castle Rd
 Harman Irma 104 E Diamond St 220 Morgan Ctr Cingolani & Cingolani
 Harold Friedman Inc 530 Fairground Hill
 Hassler Gaylord W 955 N Mckean St
 Hays Rj Old Plank Estates Apt A
 Heckett Multi Serve PO Box 1071
 Hoffman Freda 108 Apple Ln
 Homer Jonathan M 100 Coal St
 Huba Mary Margaret, Mary A 217 Highfield Rd
 Huff Leonard A Sr, Mary E 100 Newhaven Ln Apt 206
 Hunt Mary B 201 Space Ln
 Iams Patricia A 199 Havenhill Dr
 Ilvain Evelyn R 104 E Diamond St
 Jageman Richard R RD 3 Lot 22
 John Amanda 575 W Brady St
 Jones Howard 119 Thorn Run Rd
 Kelleyplate Geraldine M 894 W Old 422
 Kennedy Daniel, Clara 220 W Brady St Apt 3
 Kennedy David, Clara 220 W Brady St Apt 3
 Kile Jim 286 E Crisswell Rd

Kirkwood Kenneth, Jennie 110 Holcomb Ave
 Klann Viola 516 W Pearl St
 Klimack George Jr 320 S Washington St
 Laconi Larry A 108 Maple Ave
 Lake Erie Railroad 391 Henricks Rd Attn Lucia
 Lawhead Robert P 1000 Euclid School Rd
 Lawson Carrie 465 N Duffy Rd
 Leroy Florence M 205 Sunset Dr No 6
 Lingle Sara Elizabeth 119 Glenn Ave
 Lucas William A 237 Third St
 Luce George C Mental Health Asso Rep Payee 140 N Elm St
 Marzullo Robert J, Larry E 205 W Wayne St
 Matis Joseph F Jr 110 Ayleshire Dr
 McCormick Richard 404 Vista Dr
 McLaughlin James L 300 Whitestown Rd #1
 Mcmillen Wilma E 214 Bartley Ave
 Medicine Shoppe 125 Pillow St
 Miller Nulph G Jr c/o Est 104 Nulph Ln
 Miller Shirley S 307 S Duffy Rd
 Monn Elsie M 711 N Monroe St
 Morrison Frances 606 State St
 Mortimer Martha 221 W Brady St Apt C
 Movies Plus 250 Moraine Point Plaza
 Murdick Elizabeth 239 Holyoke Rd
 Norris Calvin 305 Ctr Ave Apt 3
 O H Nicholas Transfer & Storage Co Rte 8 North PO Box 310
 Olenic Michael M Mounted Rt 11
 Patten Thomas W 518 N Main St
 Pegan Katherine 108 W Rockerstein Ave
 Phillips Mary H 750 Belmont Rd
 Plate Geraldine, William 894 W Old 422
 Porter Tina L 140 David Dr
 Powell Shirley J 330 S Monroe St Apt 2
 R&M Food Service 129 Oberlin Dr
 Rhodes Gary 575 W Brady St
 Riordan Kevin C, Amy O 240 Third St
 Robb Catherine V 100 Stirling Village Dr Apt 11
 Romberger Carolyn G 349 Dinnerbell Rd
 Rowett John 408 N Sixth Ave
 Scheetz Stacey 118 N Monroe St
 Schoeffel Ronald L 200 Lincoln Ave Apt 406
 Shaffer Chelsea M 300 1/2 Brown Ave
 Smith Patricia M 321 West Jefferson St #2a
 Snow Evelyn R Paulette Snow 215 1/2 2nd St
 Snow Paul C 215 1/2 2nd St
 Snyder Kathleen The Mental Health Asso County 140 N Elm St
 Solkovy Robert O, Mary 100 Linsdale Dr
 Sollinger Alma G 234 S Duffy Rd
 Stahura James 564 N Monroe St
 Stanley John 130 Pflugh Rd
 Steder Rosemary 140 N Elm St
 Steinhiser Sheri L 119 Merritt Dr
 Tilko Michael T 108 Walker Dr
 Truman Katherine 231 E Christie Ave
 Unionville Cemetary Asso c/o Kevin Mccandless 264 Isle Rd
 UPS Store 260 Pullman Sq
 Van Tassel Sherburne 101van Mar Dr
 Vavro Janice S 518 North Main St
 Victory Comm Services Inc 225 W Fulton St
 Visiting Nurses Assn 154 Hindman Rd Lloyd Richless
 Weaver Donna 119 Germaine Rd
 Wick Impl Inc 520 Evans City Rd
 Williams Ardythe A, Ronald D 253 E Fulton St
 Wilson Margaretta G, Williard RR 5
 Wilson Bruce 115 Mclellan Dr
 Young Sandra L 121 W Sunbury Rd

Butler, Pa 16002

Bach Mary L 1100 Three Degree Rd
 Bauer Amberson C Jr 6 Trillium Circ
 Bittner Joseph V 108 Wairport Rd
 Buffington Elsie R 124 Tower View Dr
 Call Steve 110 Kemar Dr
 Conner Florence M 296 Dinnerbell Rd
 Cramer Caroline A, Michael L 307 Saxonburg Rd
 Crowe Madelon RR 6
 Cu Auto Outlet Inc 912 Pittsburgh Rd
 Deihl Rent A Car Inc 258 270 Pittsburgh Rd
 Denniston Timothy A 111 Dinnerbell Rd
 Dittman Debra Renee 348 Geibel Rd
 Dodson Mark R 600 Freeport Rd
 Donahue Ruth 296 Dinnerbell Rd
 Doumont Melinda M 225 St Joe Rd Apt 2
 Gillen Florence R 103 Reed Ln
 Graham William 230 Kilgallen Rd
 Grant Johanna T RR4
 Grelling Walter W 113 Saxonburg Rd
 Harry's Auto Center 103 Powell Rd
 Hilliard Thomas W, Sherry D 106 Autumn Hill Ln
 Huffmyer Walter G 259 Star Grille Rd
 Hughes Freda 219 Church
 Humes Jeffrey B 120 Oak Ridge Dr
 Losco Auto & Body 111 Dinnerbell Rd
 Mack Thomas C 290 Anderson Rd
 Matson Richard 128 Stpland Dr
 Michel Bryan P 407 Star Grille Rd
 Mikolay William J, Daryl N 446 Pittsburgh Rd
 Murray Trixie, Fred 101 Harris Rd
 Neese Cloy L 108 Wairport Rd
 Pfeiffer Elisha 316 Bullcreek Rd
 Pollock Halsey K Jr, Halsey K Sr 221 Freeport Rd
 Pyzdrowski Stanley S 206 Winters Rd

Rutkowski Thomas P 6120 Monroe Rd
 Schlachter Scott D 1130 Three Degree Rd
 Schmude Edward R Jr, Susan K 757 Bullcreek Rd
 Sherman Albert D 121 Freeport Rd
 Simitoski Paul 116 Dolphin Dr
 Snively Ronald G, Alice RD 6
 Stroup Gregory James, Eileen Steff 411 Carbon Ctr Rd
 Trte Executive Fleet Svcs Inc 597 Pittsburgh Rd
 Vogt Guy A 400 Mcgrady Hollow
 Waters Richard 102 Mintwood Ln

Butler Pa 16003

Eagle Printing Co PO Box 271 Accounts Payable
 Marmon Keystone Corp PO Box 992
 Natsheh Iga 9th St/5th Ave
 Sherman Theresa J 100 Main St

Cabot Pa 16023

Bottenhorn Janet E 148 Marwood Rd Concordia Haven 1321
 Brewer Ashley D, Ruth A, Luke W 117 Neupert Rd
 Burns L Murray 160 Marwood Rd #3220
 Cooper Hulda S 134 Marwood Rd Rm 2141
 Everson William J, Beverly 302 Cobham Ln
 Hartman John P 313 Winfield Rd
 Heinritz Helen E 134 Marwood Rd Apt 2168
 Ishman Patrick 128 Keasey Rd
 Keefer Florence E, James 148 Marwood Rd Apt 1231
 Kesicki Edward A 148 Marwood Dr Apt 1200
 Keurulainen Miriam D Est 125 Cobham Ln
 Mccall Kimberly S, Ray T PO Box 121
 Mitchell Scott P 487 S Clearfield Rd
 Parison Trevor A PO Box 121
 Pflueger Justin W, Jayme L 295 Spiker Rd Lot 3
 Pugh Mary D 134 Marwood Rd #2163
 Seamon Robert S 133 Mckruit Ln
 Shaughnesy Ardath V, John 134 Marwood Rd #2120
 Simmons Mary K 112 Marwood Rd Apt 151
 Stivason Pamela S, Susan L 174 Marwood Rd
 Taylor Jack K 717 Marwood Rd

Chicora Pa 16025

Bell Anita M PO Box 239
 Fleeger Michael 425 W Slippery Rock
 Henneous Richard 160 Medical Ctr Rd R
 Holliday Katherine E 118 Kittanning St Apt 206
 Kamerer Ernest J Jr PO Box 263
 Karenbauer Peter RR2
 Kuzma Helen RR2
 Landmark Hotel Box R c/o Bowser
 Quality Pharmacy 164 Medical Ctr Rd Ste F
 Ritzert Victor J 120 Hohn Rd

Connoquenessing Pa 16027

Cristallino Christine M PO Box 336

Cranberry Township Pa 16066

Alexa LLC c/o Melanie A Kozlina 314 Berkshire Dr
 Alexander Melissa 601 Highland Ct
 Alvarez Terry L 107 Evan Ct
 Ardisson Dorothy 104 Gable Rd
 Auyeung Pik S, Kam T 505 Melissa Ct
 Bach Michael P 2674 Rochester Rd
 Bailey Charles 604 Adare Ct
 Baratta Lucy M 250 Saint Leonards Ln
 Baumler Jacqueline M, John J 318 Winchester Ct
 Beall Carol A 208 Cashmerecct PO Box 1485
 Betts Christopher 1110 Stockton Ridge
 Birdsall Bertrand L Jr 114 Avery Way
 Boyle Sarah 315 Fawn Trail
 Bracken David 1330 10th Ave
 Bruggeman Marie A 110 Ridgemont Dr
 Chartrand Virginia, Peter 107 Treesdale Dr
 Conway Mark 139 Oakview Dr
 Coventry 120 E Kensingler Dr
 Craig Lauren 9319 Marshall Rd
 Cready Thomas D Jr c/o Tina M Cready 908 Denny Ct
 Cutts Robert A 206 Whispering Oaks Dr
 Danieli Corus USA Inc 800 Cranberry Woods Dr Ste 400
 David Kosioerek 20475 Rte 19
 Ditch Witch of Western Pa 9052 Marshall Rd
 Doerfler Ralph E 315 Byron Cir
 Dunham Steven A 230 Sherwood Dr
 Dutt Krupa LLC 1713 Rte 228
 Fehsken Leonard 130 Oakview Dr
 Fibbe George Trust Dtd 1/22/85 100 Norman Dr Box 393
 Fibbe Kerin Frances 100 Norman Dr Box 393
 Frankford Richard 135 Concord Way
 GA Industries Inc 9025 Marshall Rd
 Giovinco Debra A 1611 Oxford Ct
 Girard Helen 142 Fox Run Rd
 Gordon Dorothy L 45 Ashford Dr
 Greene Donald R, Joan M 197 Village Dr
 Ippolito Mark 342 Central Dr
 Jeremko Victoria F, John T 420 Canterbury Trail
 Kallams Inc 20315 Rte 19
 Katcher Cynthia 6680 Mars Rd
 Kelley Phillip C 307 Village Ct
 Kozlina Melanie A, Michael 314 Berkshire Dr
 Labas Theodore 830 Sunset Cir
 Larkin Jared R 1625 Oxford Ct
 Licina Richard, Mary 121 Bellwood Ct
 Lipski Kelly C 709 Williamsburg Ct
 Loss Juanita Est 5 St Francis Way

Lovell Vaughn 1009 Berkley Manor Dr
 Lyon Sandra M 7346 Franklin Rd
 Lyons Kenneth J 7346 Franklin Rd
 Maggio Gregory 604 Meadow Glenn Ct
 Makray Zachary 260 Lakeview Dr
 Makray Lawrence J, Zachary J 223 Hunting Ridge Trail
 Mancini Dante 601 Highland Ct
 Mason Cynthia 1403 Cranberry Pointe Ln
 Mckesson Automation Inc 500 Cranberry Woods Dr
 Mcvicker Dean Wilson 512 Walnut Dr
 Melniczek David M 224 Stockton Ridge
 Member Reimbursement 120 E Kensinger Dr
 Meray Earl E 130 Wayne Dr
 Moore Michael C 908 Sunset Cir
 Moravek Thomas P, John A PO Box 1486
 Mortgage Lenders Svc Conne 317 Thompson Park Dr
 Noman Mohammad 2815 Chelsey Ct
 Nunes Troy P 513 Brandywine Dr
 Pepin Thomas P, Judith M 405 Deerfield Dr
 Pierce Christopher A 810 Berkley Manor Dr
 Porcupine Communications LLC PO Box 2338
 Prowitt Samantha S 703 Stockton Rdg
 Rehab Contractors 405 Rose Dr
 Roach Amy L 503 Sheffield Ct
 Rose John W III 107 Whitney Dr
 Rosek Helen E 229 Sherwood Dr
 Rosenberger Jane M 142 Norman Dr
 Rosenberger Jane M 392 Norman Dr
 Rowan Eamon J 246 Elmhurst Cir
 Sentelle Steffanie N 9302 Marshall Rd
 Shaffer Robin A 49 Rolling Rd
 Shelley Virginia A 304 Woodmont Dr
 Summers Sandra 425 Sunnydale Dr
 Thompson Seth Russell, Keith D 108 Shallowood Cir
 Ticketwin LLC 1253 Freedom Rd
 Veon Kimberly S, Scott C 2311 Cambridge Ct
 Vogelsang Elizabeth G, Patrick J 2104 Old Ehrman Rd
 Walsh Arthur C 100 Norman Dr Unit 279
 Weiler William III 20411 Rt 19 Ste 13
 Wright Kathleen L 76 Ashford Dr
 Your Blue Planet 1103 Stratford Ct

East Butler Pa 16029

Tschopp Ada Est, Martha PO Box 312

Evans City Pa 16033

Anderson Dortha J Rt 1 Box 135
 Blair Christophe A 200 Jefferson St Apt 105
 Bond Florence L 200 Jefferson St Apt 304
 Cerra David 553 Watters Sta Rd
 Chronowiat Emelia M RD1
 Crawford Phyllis L, Robert 501 Jefferson St Lot 160
 Hepler Frank A, Elnora 348 Waldron Ave
 Kay Greydon A Box 146
 Lorimer John G 312 Jefferson St
 Matuke Frank & Sandra 249 Hilltop Rd
 Mausteller J Wilson 1033 S Washington St
 Mausteller Wilson J 1033 S Washington St
 Samuel Smith Inc 424 W Main St
 Smathers Jon 102 Highland Ave
 Thompson Richard 604 Pattison St Ext
 Wahlster Martha RD 1

Fenelton, Pa 16034

Carl R Hanson Pine Haven Home Inc c/o David J Paule Admin 199 Pine Haven Dr
 Givan Nicholas M 970 Clearfield Rd #3
 Marrichi Lois c/o Pine Haven Home 199 Pine Haven Dr

Forestville Pa 16035

Brown Dustin V PO Box 94
 Kelly Joel V PO Box 127
 Pearce Judy M PO Box 127

Harmony Pa 16037

Getsay James 125 Ziegler Dr
 Gombkoto Julius 119 Valley Dr
 Hartle Virginia J, Matthew R 361 Little Creek Rd
 Henretty Garland Est 364 Perry Hwy Apt 1
 Hovis Betty L PO Box 113
 Jones June R 106 Smith Ave
 Likovitch Mary F 105 Hillside Dr
 Pittman Carrie 103 Crest Dr
 Shulsk Kristie L 104 Hibernia Dr
 Shulsky Terry A 104 Hibernia Dr
 Weisser Oeet 119 Valley Dr

Harrisville Pa 16038

Boyle Brenda 111 Barr
 Burnett Robert P Main St
 Davis Howard L PO Box 387
 English Fox Diane S Boomerang Rd PO Box 321
 Frampton Philip 1352 Eau Claire Rd
 Martin Raymond, John RR1 Box 193
 Mershimer Gilbert D 155 Golden Pond Dr
 Sabin Frank G II PO Box 262

Hilliards Pa 16040

Collins Rose 3029 Oneida Valley Rd
 Kinnear Geraldine, James P RR1

Karns City Pa 16041

Brookbank Shirley D c/o Est 114 Lindy Ln
 Croyle Cyral J PO Box 208

Dobson Thomas J Jr 236 Maple Dr
 Kulbacki Debra 1917 Oneida Valley Rd
 Zimmel Edward RD2 Box 499

Lyndora Pa 16045

Burkett Kathy 111 Whitestown Rd
 Crotzer Milburn Est, Mary 54 Bessemer Ave
 Hottenfeller Louis 102 Penn Ave Apt 2a
 Koch Harry 619 Bessemer Ave
 Stahl Shawn E 1 Bredin Ave

Mars Pa 16046

Almeno Margaret A PO Box 136
 Althoff Rodger W MD 669 Village Green Blvd E
 Amino Alfred PO Box 136
 Anderson Samuel 121 Brookhaven Blvd
 Arbuckle Stephen 116 Southern Valley Ct
 Boezak Edward Marc 104 W Wild Cherry Dr
 Boezak Marc Edward 104 W Wild Cherry Dr
 Brudy Lawrence 7021 Crider Rd Ste 201
 Carlisle Rose A 905 Fox Run Cir
 Clyde Connor 288 Garfield Ave
 Cole Betty J PO Box 868 Apt 807
 Daly Cynthia S 1507 3 Degree Rd
 Dilonardo James 301 Princeton Dr
 El Gharbawi Eihab M 462 Catalpa Ct
 Glassman Natalie Est St Johns Specialty Ca 500 Witt
 Graham Jessica 197 Woodhaven Dr
 Hamlett James H 8706 Lost Vally Dr
 Hornfeck William J, Kristen D 107 Union Church Rd
 Ikenberg Carol A, Homer L PO Box 221
 Kasturi Sankaram 707 Dunbury Ct
 Kozminski Auto Body 337 Mars Valencia Rd
 Krotche Caroline PO Box 868
 Lotz Timothy N 2014 Buckingham Dr
 Matter Robert J Jr 202 Oakland St PO Box 535
 Mcintyre Andrew P 514 Greenwood Dr Apt Est
 Pan Fuxiang 431 Worthington Dr
 Panza Neal P 313 Cambridge Dr
 Patton Isabel PO Box 516
 Reiger Rhiannon Judith 362 C Meadow Dr
 Rieger Charles August III 303 Meadow Dr
 Rieger Eric 453 Georgetown Ct
 Rieger Rhiannon Judith 362 C Meadow Dr
 Rodriguez Paul 109 W Wild Cherry Dr
 Ronald F PO Box 53
 Salem Laverne PO Box 54
 Simms Wanda M 500 Wittenberg Way
 Sprole Mary A 420 Woodcock Ct
 Steinke Anna M PO Box 972
 Stukus Veronica, Timothy 104 Gable Rd
 Tarah E Passione PO Box 1205 206 Clark St
 Wagner Janet L RR 1
 Weber Janet L PO Box 35
 Wiecheck Sherry L, Shana 244 Adams Pointe Blvd Unit 8
 Wright Daniel 430 Myoma Rd

Petrolia Pa 16050

Dunlap Robert E Sr Box 134
 Moyer Mildred Box 63
 Rottman Shirley J 539 Redwood Rd

Portersville Pa 16051

Boots Doris M RR 1
 Christie James R, Nellie 988 Yellow Creek Rd
 Henger Albert 162 Cornelius Rd
 Henger Ignatz RD 1
 Knight Raymond 435 Twentier Ln
 Lucas Frederick Raymond RR 2
 Mielcarek Marie RD 1
 Pieri Christopher, Jessica 1135 W Portersville Rd
 Stafford Herman RD 2 Box 220
 Twentier Brett, Brad, Dakota 352 Twentier Ln

Prospect Pa 16052

Bryan Barry L 300 American Chestnut
 Fairgrounds at Butler Rt 422
 Holden Mary E Est 300 Acorn Ln
 Hutchinson Joseph E 113 Walker Rd
 Kumpfmiller Chad W, Donna Box 188
 Linns Motor Cars c/o Lynn Weinzierl 238 Bearcreek Rd
 Reith Todd T 811 David St

Renfrew Pa 16053

Beck Timothy C 108 Marshall Dr
 Collier Brian K 119 Plateau St
 Eselman Jean E 312 Reiber Rd
 Fehl akaa Bowser Joyce D, Randall 812 Meridian Rd PO Box 45
 Ikenberg Howard L, Homer L 931 Evans City Rd
 Marshall Dina M 101 Twinbrook Rd
 Ness Mark T 220 John School Rd

Sarver Pa 16055

Callahan James D 451 Parker Rd
 Chapp Stan 260 Buffalo Plz
 Costanza Rose M 402 Bear Creek Rd
 Doerr John 414 Bear Creek Rd
 Dress William J, Joy L 130 Crestwood Dr
 Franklin Marthea 118 Kimberly Dr
 Harbison Craig 547 Sarver Rd
 Holmes Amanda 2354 NLimestone St
 Lantz Kimberly 177 Harvey Rd
 Luke Ronald M 116 Bryan Dr

Mcgough Joseph 401 Deer Ridge Rd
 Michelangeli Enrico 198 Bear Creek Rd
 Mydock James D 675 Sarver Rd
 Palko Frank, Ramona M 297 Ekastown Rd
 Reese Marjorie L 338 Sarver Rd
 Reichenbaugh John Richard, Melvin 522 N Pike Rd
 Ricail Laura M 329 Bear Creek Rd
 Royer Lois 379 N Pike Rd
 Schmidt Paul W III, Schmidt Paul W Jr 131 Goldscheitter Rd
 Sell Linda 239 Winfield Rd
 Semian Eleanor Est c/o Larry Ross 105 Edgewood Rd
 Smock Mary L 298 Bear Creek Rd
 Trettel Gary R 136 Crestwood Dr
 Wood Coal Co 214 Primrose Dr

Saxonburg Pa 16056

Bauman Robert N 1037 Ekastown Rd
 Cashell Marcus 252 Brewer Rd
 Eichenlaub Carl E III PO Box 212
 Emerick Edward 302 Columbus Way
 Heimle Mark PO Box 128
 Herold Francis, May 737 Oak Dr
 John W Thrower Inc 409 Saxonburg Blvd
 Lassinger Jeffrey PO Box 775
 Maxwell Paul S 209 Oak Leaf Dr
 Maycock Joan, Reed Box 182
 Mcdivitt Irene M PO Box 548
 Miller William, Shelby 103 Redoak Dr
 Reese Edward A, June P 223 Pittsburgh St
 Shaffer Jacqueline M 146 Knoch Rd
 Stewart Robert J PO Box 203
 Stroupe Daniel, Donna PO Box 109
 Tenoort Christian 596 Tara Ct

Seven Fields Pa 16046

Barnes Mark C 509 Dorchester Dr
 Bucci Jerry J 206 Cumberland Dr
 Dankmyer Heather L 114 Hillvue Dr
 Flaherty Rachael M, Jill M, Ashley N 304 Dunston Ct
 Gunder Helen E c/o R Mark Perry 7032 Franklin Rd
 Jones Jennifer, Chad 106 Severn Dr
 Shearer Tammy 206 Brookside Ln
 Winkle Martin W 125 Linden Ct

Slippery Rock Pa 16057

Beals Jeffrey E PO Box 425
 Culley David W RR 3
 Dickey Daniel L 139 Conroy Ln
 Dunn Dorothy L 386 Halston Rd
 Gruca Phyllis M 140 Todds Loop
 Hines Tyler 131 West Cooper St
 Jordan Catherine A 229 W Liberty Rd
 Kiebler Properties 1 Vineyard Cir
 Mcdowell Linda L 171 Westchester Rd
 Mcgee Kara 339 Patrick Dr
 McGirr Betty, Freddie E 111 Hall Rd
 Measel Lewis RR 4 Box 281
 Nemanic Melissa E 480 New Castle St
 Neurohr Virginia Est RR 3 Box 343
 Newcomer Kayla B 215 Cornish Dr 109 Towers Apt
 Okamoto Seike 730 Buttercup Ln
 Snyder Grace RR 4 Box 281
 Sundell Angela L, Jeffrey P 400 Stoughton Rd
 Thompson Clara M 445 Franklin Str
 Thompson Kenneth E Est 445 Franklin St
 Timothy Potter 101 Wendy Ave
 Toyota Motor C 101 Wendy Ave
 Weinrich Kelly K 103 Willow Dr
 Wolbert Stephanie Ann 128 West Liberty Rd
 Wukich Danika 115 Kingfisher Ln
 Ya Ya Tone Inc 155 Mohawk Trail

Valencia Pa 16059

Aymar Charles N, Marjorie RR 3 Box 318
 Blue Mountain Environmental Mgt Co 1191 Pittsburgh Rd
 Boden Kenneth C, Kim RR 1
 Colonello Rocco P 103 Twin Brook Rd Apt 1
 Goss Frank A Box 420 RFD 2
 Houpt Marjorie M, Charles H 519 Steiner Bridge Rd
 Hupp Della 803 Laurel Oak Dr
 Hupp Lester D Jr 1061 Cobblestone Ln
 Hutchinson John M 537 Glade Mill Rd
 King Joseph 141 King Farm Ln
 Mahaffey James R 283 Park Rd
 Maybee Jeffrey 144 Mary Lynn Ln
 Moeslein William 2301 Ambassador Ln
 Pitell Contracting Inc 421 Rte 288
 Pizza Vocelli 256 Leslie Rd
 Ranalli Alfonse 150 Forsythe Rd
 Schultz John L, Adam R 107 Oak Hill Dr
 Stump Robert 226 Mcfann Rd
 Visconti Marie M 151 Terra Dr

West Sunbury Pa 16061

Grindle Robert, Joann PO Box 101

Zelienople Pa 16063

Adams Catherine J, Donald 256 Rock Lake Dr
 Bosancic Gladys RD 1
 Campbell R C 507 Sheffield Ct
 Cawthorne Beatrice RD 1
 Chrizanowski Raymond 2249 Evans City Rd
 Custom Sprayed Systems 328 E Grandview Ave

Etter Jacob G S Main St
 Evanko Jennifer C, John I Crestview Dr
 Fleckenstein Paul 319 S High St
 Fritz Robert G RR 1 Rolling Hills Dr
 Gross Stephen, Albert 268 S Liberty St
 Hannon Wilbert, Grace 137 Magill Rd
 Harding John D 157 Glen Rape Rd
 Henry Regis J 120 Oakdale Dr
 Kildoo Lloyd L 203 E Grandview Ave
 Leslie Winifred 2000 May Dr Apt 403
 Long Gregory 306 West Solomon Ct
 Mcpherson George E UA 02-Apr-92 2000 May Dr Apt 301
 Mick Wanda L 401 S Main St Passavant Health Ctr
 Miller Mary Est 122 Green Ln
 Myrter Leo 700 S Green Ln Apt 206
 Pankuch James R 361 E Spring St
 Progar Henry J 377 Pine Rd
 Reinsfelder Inc 108 Plunkett Dr
 Sobeck Mildred A 156 Skyview Ln
 Vics Market Inc 102 Saint Ives Way
 Vilks Thomas, Opal 246 Rock Lake Dr
 Wanker Alberta A 2000 May Dr Apt 217
 Williams Harry E, Jane M 209 S Oliver Ave
 Zack Products Corp 2050 B Evans City Rd Rt 68
 Zehner Nancy J 101 N Pittsburgh St

Cambria County

Ashville Pa 16613

Campbell Lois A 152 Walnut St
 Conway Marie RR 1 Box 75
 Rinker Katie 193 Krug Dr

Barnesboro Pa 15714

Elias Victoria RD 1
 Kolasa Carole A 3401 Crawford Ave
 Lombardo Samuel, Maria 615 Chestnut Ave
 Mckillop Michael, Judith 206 Hickory
 Raynis Gregory D RR 1 Box 159a
 Raynish Elizabeth I RR 1 Box 359
 Raynish George, Gregory D 404 Steel Corner Rd
 Terrizzi Angelo J 700 Chestnut Ave
 Ulrich Philip C 10th St

Beaverdale Pa 15921

Afton James D 661 Cedar Box 65

Blandburg Pa 16619

Troxell George W 109 Post Office Rd

Carrolltown Pa 15722

Krotendofer Robert 145 Lacey St
 Krumenacker Lumbar Co RR 1 Box 24
 Panaro Viola 421 S Main St
 Peduzzi Edward F PO Box 19

Colver Pa 15927

Gittings Joseph 849 8th St PO Box 305
 Settle Willis C, Orpha 227 Tripoli Rd Apt 6

Conemaugh Pa 15909

Barbus Dorothy M, Joseph S R 340 First St
 Cabaugh Miriam, Albert 131 4th St
 Elms James 154 Jackson St
 Howie Irene E, Philip 299 Gouchnour St
 Leczy Ruth M 450 Dorothy
 Scott Howard 442 Chestnut St
 Teate Florence 173 1st St

Cresson Pa 16630

Beck Carol A, Christopher J 501 3rd St
 Binduga Pauline A 162 2nd St
 Burgan Michael Est 100 High St
 Cannon Carroll 721 Front St
 Claycomb Adam 251 Correction Rd PO Box 269
 Clossin Celeste E 314 Red Oak Ln
 Edbermonte Francis 116 St Jude St
 Eger Francis Jr 607 Old Portage Rd
 Gould Beatrice L 251 Correction Rd PO Box 269
 Harris Raymond C 70 High St
 Harris William M 127 Beech St
 Horn Richard E, Olive 120 Easy St
 Miller Charlotte M 116 St Jude St
 Miller Charlotte M 230 A Laurel Ave
 Miller Philip J Wm Penn Hwy
 Riley Margaret Jean, Ronald K PO Box 144
 Rodriguez Joseph 251 Correction Rd PO Box 269
 Scott Lee 118p Peary Cir
 Sharbaugh John 314 Keystone Ave
 Shop N Save 1213 Second St
 Smith Arthur 721 Front St
 Takacs Mary H 508 William Penn Hwy
 Weaver Linda S, Harry G 416 Powell Ave
 Zollum William J 801 Front St

Dysart Pa 16636

Lombardo Alicia PO Box 64
 Longo Edward Daniel II 1011 Marra Rd

Ebensburg Pa 15931

Chelasky James 3644 Admiral Peary Hwy
 Columbus Joseph A 3756 Admiral Peary Hwy
 Culley Donald B c/o Atty Robert Petyak 104 S Ctr St Ste 215

Davidson Donald R 228 West Highland Ave
 Ebensburg Power Co Box 845
 Elms Margaret H 105 Maplebrook Rd
 Gillin Lawrence Jr 412 S Locust St
 Harshbarger Richard L 429 Manor Dr Rm 131
 Hollingsworth Patricia 137 Holly Ln
 Kelley James N, Mary J 214 W Horner St
 Kim Elizabeth A 604 N West St
 Kuncelman Clair P 122 Clair Kuncelmaw Ln
 Kutchman Jeannie, John R RR 1
 Link Paul M PO Box 724
 Loughran Nancy D 1539 Colver Rd
 Mainline National Bank 325 Industrial Park Rd
 Miller Esther, Clyde RR 4
 Miller Patricia 203 S Marion St 2nd Floor Apt
 Morris Mary RR 3 Box 360
 Poracky John c/o Paul Poracky RR 2
 Prater Resita 723 W Highland Ave
 Rankin Richard L 2503 Ben Franklin Hwy
 Rapposelli Anthony M Est c/o Bf Walter J Alice H Rappos Rt 22 West
 Raymond M Bleday MD PO Box 776
 Sutton Phil 109 Sylvan Glen Dr
 Sybert Darlene L Walcrest Mnr
 Watt Mildred M 160 Skyline Dr

Elmora Pa 15737

Cruz Segundo Bernardo 422 N 9th St

Fallentimber Pa 16639

Ball John H RR 1 Box 27
 Oneill Keith E 458 Gates Rd
 Rickard Raymond E, Gladys M 575 Cambria Mills Rd

Flinton Pa 16640

Baker Martin L Sr, Martin L Jr, Elizabeth R Box 26
 Dixon Florence Est, Joseph 3626 Spgs Rd
 Kain John J Jr PO Box 81
 Loudenslager Shirley M RD 1 Box 42514 115 Cedar

Gallitzin Pa 16641

Chaplin Christopher 200 Spindley Rd
 Gallagher Merle L RD 1 Box 103
 Johnston James W PO Box 22
 Osbody Shop, Templon Kevin 514 Portage St

Glasgow Pa 16644

Richards Vyrl M PO Box 12

Hastings Pa 16646

Baker Devany B 193 Bridge St
 Baker Larry 124 Bridge St
 Douglas Kimberly Ann 319 Franklin St
 Ewart John 306 Pintu Pl
 Leone Mary B 193 Bridge St
 Melnick Judy 268 Bridge St
 Paronish Roland, Corrin 123 Cement Ln
 RG Sheet Metal 1592 Main St #21
 Sheehan Michael J, Allean D 600 School Bus Rd

Johnstown Pa 15901

Adams Geraldine E, William 206 Washington St
 Babish Agnes 525 Vine St Apt 507
 Barns Erma 202 Morgan Pl
 Bickford Winifred E c/o Ellen Hamilton 244 Walnut St Fl 2
 Burgo Joseph C 380 Moore St
 Clement Marjorie V 556 Park Ave
 Cobaugh Margaret E 313 Figg St
 Community Nursing Svc 119 Walnut St
 Davis Dottie L 354 Gray Ave
 Dolan Janet C 811 Connors Towers
 France Nellie 430 Main St Ste 101
 Gleason Financial 551 Main St Suite 204
 Gordon Pauline H 662 Main St
 Gottwald William, Mary E 50 Woodvale Ave
 Hall Geraldine 527 Vine St Apt 819c
 Harris Mary E PSC 78 Box 3351
 Holtzman Verna M 221 J St
 Horner Tamara L 388 Moore St
 Johnson Leaetta, Donald 188 Prospect St
 Kenneth J Kulback DC 132 Market St
 Kovalchik Yelsa, Peter 519 Woodvale Ave
 Kush Edward H Sr R112 1/2 Oak St
 Mccaffrey Mary M 109 South St
 Mccarty Jerry A 109 Dibert St
 Megee Mary 430 Main St Suite 101
 Midderhoff Frances 137 Coal St
 Miller Clifford 388 Moore St
 Moses Alexander 220 Morgan Pl
 Myers James A Sr 345 Ebensburg Rd
 Pejack Albert J 161 Hedron
 Penrose Gilbert 616 Main St Suite 600
 Pfarr Milton J Jr 321 Bell Aly
 Pope Michael E 735 Fenn Aly
 Prussack George, Jennie 633 Somerset St
 Rameriz Mae 809 Napoleon St
 Rice William Est 835 Huber St
 Riffle David W 527 Vine St Apt 208
 Rolling Mary Louise, Walter L 117 Peter St
 Schrott Wm L 432 Woodvale Ave
 Sida Thelma 117 Catherine Blvd
 Smith Wallace 748 Menoher Blvd
 Smolinski Rudolph 731 Napoleon St
 Stein Beverly L 109 Dibert St

Tate Annie L 377 Moore St
 Taylor Amanda 708 E Main St
 Thompson Gale M Distinctive Human Serv 430 Main St Ste 101
 Thompson Herbert H 332 South St
 Timmons Sandra E 220 Morgan Pl
 Torina Frank, Sara 180 Ebensburg Rd
 Torina Joseph F 144 New St
 Trivigno Anna 779 Hill Aly
 Trivigno Anna 783 Hill Aly
 Video Nouveau 108 Fairfield Ave
 Walton Ann 821 Sherman St
 Walton Patricia 525 Vine St
 Ward Judy A 420 Vine St Apt 2710
 Weaver James 809 Napoleon St
 Wilkerson M 350 Market St 705
 Yankura Methodius, Pauline c/o DHS 244 Walnut St

Johnstown Pa 15902

Babal Aloysius 730 Bloom St Apt 4j
 Bailey Kathy M 432 Ohio St
 Bair Richard J Jr, Dylan T 249 Skyline Dr
 Beerman Blanche Est 532 Horner St
 Black Carl 511 Russell Ave
 Bracken Dorothy E 717 Horner St
 Brooks Christina 15f Oakhurst Homes
 Brown Dennis R, Edith F 524 Wood St
 Bushko Ann 1010 Frankstown Rd
 Colbert Genevieve 30 Solomon Homes
 Cole Robert 820 Park Ave
 College Earl Est, Ruth 521 Bank
 Commers Sara S 715 Mcmillen St
 Cramer Mark R 662 Highland Ave
 Drzal Frank J, Ruth R528 Carnation Ave
 Elfman Eleanor B, Tuck A 66 Dupont St
 Elward Maureen A 245 View St
 Flati Carrie L 80 Bolltz St
 Gerber Anne 1002 Bloom St
 Goughmour Rose B 505 1/2 Mcmillen St
 Grimes Arthur Jr 197 Ohio St
 Grimes Walker Patricia E 612 Fronheiser St
 Grodzki Ruth Est 333 Forest Ave
 Hall Donald H, Evada 409 Cedar St
 Hamer John 4161 2 Hickory St
 Hamer Margaret 4161/2 Hickory St
 Haselrig Leanora 91 Messenger St Apt 3
 Hollingsworth Mary 1140 Solomon St
 Holtzman Judith M 624 Linden Ave
 Horn Helen L 434 Linden Ave
 Hunt Joyce E 112 Oakland Ave
 Jackson Blanche 409 Cedar St
 Knotts Christina 746 Highland Ave
 Koval Albert 508 Ash St R
 Krofina Joseph Est, Josephine 406 Lexington Ave
 Krouse Robert E 505 1 2 Mcmillen St
 Leach L P R761 Coleman Ave
 Lohr Nan 306 Cypress Ave
 Martin Eileene L 551 Highland Ave
 Martinec Dorothy, Paul F 717 Clark St
 Martinec Paul 717 Clark St
 Mccary Darlene 517 Wood St
 Mcclain Gregory S 426 Oak St
 Miller Martha L, Telford 1049 Berg St
 Miller Robert G 365 David St
 Mistry Ekta 942 Medford St
 Nyland Janet, Karen Bldg 5 Apt 90 Solomon Homes
 Ott Catherine L 1142 Bedford St
 Patcher Michael P 111 1 2 Horner St
 Penna Helen G 1002 Bloom St
 Pete Julie E 2000 Young St
 Primak Anatoly N 1324 Ringling Ave
 Randazzo Scott 992 Cushon St
 Robine Justine 609 Highland Ave
 Roy Hunt Construction Inc 619 Elder St
 Rushe Edward 730 Bloom St Apt 6
 Simonich Michael A 307 Cedar St
 Warden Rose 98 Dupont St
 Weeks Dorothy L 300 David St Apt 1

Johnstown Pa 15904

Bettors Lee 1001 Tener St Apt H
 Brisini Patrick D 1103 Arvilla St Apt 27
 Brown Wayne E 129 Tr Dr
 Courter Jolene 392 Devon Dr
 Crawford Shirley 3324 Elton Rd
 Crooks Genevieve E, Phillip C 207 Ottawa St
 Croyle Adam J 397 Devon Dr
 Drs Laurel Technologies 246 Airport Rd
 Drzal Frank J RR 3 Box 27
 Dugan Nick 130 Student Union Building
 Erisman Charles, George Coon Ridge Rd
 Feichtel Carol L, John D 112 Ottawa St
 Garcia Margaret A 106 Iroquois St
 Goncher Rosemary C 4 Colonial Ridge Rd
 Greathouse Margaret, Ernest 1739 Scalp Ave
 Hite Joyce 218 Freeman Dr
 Holtz Damian M 371 Hostetler Rd
 Hornick Bernard C, Agnes L 206 Rean St
 Jaber Hazel M Est 137 Solomon Run Rd
 Jane Kenny E 135 Belmont St
 Jock Jennifer 201 Luray Ave
 Kenny Joseph J 135 Belmont St
 Kongsberg Defense Corp 160 Jari Dr

Kosker Leon L 134 Euclid Ave
 Krasovec Marie Rte 2
 Kukola Louis E 1000 Doreen St
 Legeza Alex 169 Stonehedge Ct
 Lehman Plumbing & Heating Inc 192 Highland Park Rd
 Lesser Jane L, John 519 Cherry Ln
 Lipari John F, Mary E 138 Work Dr
 Locks Off Tan On 1433 Scalp Ave
 Lovejoy Jacqueline 1091 Tener St
 Lula Doris 1001 Tener St Apt H
 Mavrisis Paola 240 Curtis Dr
 Mcquillan Marion M 207 Nees Ave
 Medvesky Agnes J RR 2 Box 68
 Mummert Steven E 133 Wyndemere Dr
 Munzer Fred 451 Fulmer Rd
 New Dimensions Den & Orthodontic 1253 Scalp Ave Ste 105
 Oldham Wayne S 2030 Florida Ave
 Popp Elizabeth M, John 309 Inez St
 Rebochak Michael, Agnes 845 Tener St
 Romano S H 632 Evergreen
 Rose William S, Mary 1238 Solomon Run Rd
 Roseberry Luke 214 Hastings St
 Rubal Carolyn M, Andrew J 196 Sunapee Dr
 Rubal Carolyn M, Ashley E 196 Sunapee Dr
 Rubal Carolyn M, Timothy D 196 Sunapee Dr
 Ruth Drzal RR 3 Box 27
 Sanders Stephen P 3416 Elton Rd
 Saylor Melanie C, Keith W 111 Leffler Dr
 Shuman Spencer S UTMA, Tonia S 329 Phillips St
 Slutter James E 1513 Scalp Ave #136-260
 Spangler Tim J 300 Freeman Dr
 Stombach Nellie 184 Looper Ave
 Szweczyk Walter J 116 Algonquin St
 Team Force Inc 667 Scalp Ave
 Value It 890 Scalp Ave
 Weiss William M 210 Salmon Ave
 Wyandt Robert 340 Stonehedge Ct
 Yanello Doris 857 Olim St
 Young Elaine I RR 2 Box 432a
 Zelek Lindsey 3281 Elton Rd Apt B

Johnstown Pa 15905

Ahlers Jason A 537 Edward St
 Baluh Steve, Lisa 396 Braddock St
 Bell Contance 212 Harlan Ave
 Benscreek Drug Store Inc 133 Tire Hill Rd Ste 140
 Boerstler Fred C 410 Girard St
 Brown Gladys J 1106 Barnett St
 Brown Gladys J Est 1106 Barnett St
 Buffenmyer Louise, John L 150 Daisy St
 Cassidy James J 205 Orchard St
 Castiglione Dorothy 212 Harlan Ave
 Christner Miles E 973 Sunnehanna Dr
 Clark Charles F Jr 125 Derby St Apt 103
 Conzatti Shawn 415 Norwood Gdns
 Cotchen Jean R 300 Midway Dr
 Coyne John 442 Kraft St
 Davis Virgil J 115 Amherst Rd
 Demarco John 132 Royal Ave
 Devictl Patria 212 Harlan Ave
 Dinicola Alexandria, Tonia 2146 Woodcrest Dr
 Dunford George B 1117 Boyd Ave
 Gallis Thomas J, Jo Ann K 103 Pocahontas Dr
 Genovese Anne M 204 Bellevue St
 Giannone John J R528 Indiana St
 Ginsburg Mildred 845 Sunnehanna Dr
 Gnugnoli David M 140 Amherst Rd
 Graffius Marjorie M, Robert R Jr 421 Sell St
 Hamara George W, Anne 807 Goucher St Apt 215
 Hamrick Teresa A 189 Iron St
 Helsel Michael R 933 Drexel Ave
 Hershberger Margaret 331 Dickinson St
 Hovanac Barbara 2 Headrick St
 Irvin Walter E Est Laurelwood Convalescent Ctr Sn 100 Woodmont Rd
 Johnson S J 2402 Jefferson St
 Karla Helen Est 501 Ferndale Ave Apt 1f1
 Kessler Jennifer, Barry 1 Blossom St
 Kovalcik Charles 157 Berkley Rd
 Kutch George 146 Clarion St
 Lacount James 437 Tiffany St
 Leman Shirley A 1285 Franklin St
 Lloyd Michelle 1135 Boyd Ave
 Malcolm Curtis 517 1/2 Harlan Ave
 Mattis Richard Edward 925 Fritz St
 McClintock Brian D 194 Trees Dr
 Miltenberger David E, Mary H 464 Ligonier Pike
 Mital Nirmal MD 909 Parkview Dr
 Mohr Derek 922 1/2 Bucknell Ave
 Mulvehill Earnest J 26 Irene St
 Orledge Douglas W 208 Littlejohn Ln
 Parker Katherine Sue 614 Susquehanna St
 Parkinson George J Jr RR 4 Box 159
 Pavlosky Robert L 802 Franco Ave
 Penna Ali Elaine, Danielle S 721 Riverside Ave
 Rok Andrew, John A 100 Woodmont Rd
 Saade Raymond M 86 Bronx St
 Safino Geraldine 576 Goucher St
 Scaletta Anna Est 123 Amherst Rd
 Shaffer Calvin J 117 N Red St
 Shannon Dennis F 37 Gardner St
 Shearer Elizabeth S Estate c/o Lynn Shearer 117 Lelia St
 Stoffel Albert R, Vivian M 2122 Woodcrest Dr

Taresco Donald, Mary, Joseph A 2379 Woodcrest Dr
 Taylor Mary E 1136 Menoker Blvd
 Tittle Frederick W 1979 Minno Dr
 Vuckovich Tammy L 934 Drexel Ave
 Waehner Rodney E 112 Peden Ln
 Wagner Crystal L 444 Harshberger Rd
 Warden David C, Carl J 1605 Forbes Ct
 Watson David J R528 Indiana St
 WRKW FM 109 Plaza Dr Suite 208
 Xu Rui Qing 114 Old Rockey Rd

Johnstown Pa 15906

Anthony Stefanik 391 Corrine St
 Babik Dennis A 1202 Virginia Ave
 Bennett Lessie D 7180 Virginia Ave
 Black Jamie 145 First St
 Boratko Ruth Est 318 Power St
 Buchko Brian 127 Fairfield Ave
 Bywater Mary 11f Oak Hurst Holmes
 Checkers Restaurant 2388 Wesley Rd
 Cowan Bernadette 310 Plymouth Ave
 Cox Jeffrey 24 D St Ext
 Cuyar Gertrude A 1520 Benschhoff Hill Rd
 Demcoe Frank J 209 Habichi St
 Duranko George T 7 Oakhurst Homes Apt A
 Dutko John W 208 Iron St
 Eichele Warren J 37 Burnagehane
 Ellsworth James R 35 Cardiff St
 Fenimore Justin L 68 Esther St
 Flocker Bobbie 22 Chestnut St
 Fongheiser Carol 426 Beatrice Ave
 Hardison Justin, Kayla 44 Oakhurst Homes
 Herbener David E 401 Broad St
 Hillman Sadie, Micha 105 Fairfield Ave Rear
 Horbal Alexander RD 1 Box 509
 Horner William R 195 Hattie Ave
 Hunter Donna E Building 22 Apt C Oakhurst Homes
 Ivancic Rudy 131 B St
 Johnson Harold 1520 Benschhoff Hill Rd
 JWF Industries c/o A/P 84 Iron St
 Khaleeli Emad 1003 Broad St #300
 Kralik Bernard 103 Home St
 Lawton Almuh H 345 Strayer St
 Maschak Betty 342 Troy St
 Mayer Mike 157 1/2 Spring St
 Mikolic Aaron S 108 Merritt St
 Morris Arnold J 1003 Broad St #300
 Mrkich Milan 111 Chandler Ave
 Ochocinski Edward R 1301 Tennessee Ave
 Patterson Colin R 1314 Maryland Ave
 Peel Michael W, Frances L 320 Broad St
 Penrod Beverly A 566 W Howard St
 Pentz Mary C, John 86 Cooper Ave
 Pleskovic Michael N 163 Gilbert St
 Raneri Anthony Jr 418 1/2 Broad St
 Ribblett Warren E, Ruth L 442 Hemlock St
 Riendfiesh Regina A 95 G St
 Robertson Ryan E 112 Sheridan St
 Santichen Dorothy, John Est 119 Santichen Aly
 Sender Ornamental Iron Works 742 Cooper Ave
 Smith George R, Mary C 134 Connley Ave
 Sotosky Dorothy RR 1
 Spishak Joseph A 359 Hall St
 Stefanik Mary 391 Corrine St
 Svoboda Fred 509 Farrell Ave
 Szweczyk Michael 215 Honan Ave
 Timson Charles R 1003 Broad St Ste 300
 Vrabel Velma 173 D St

Johnstown Pa 15907

Betts Robert C RD 7
 Bries Ruth PO Box 9750
 Giraulo Floyd, Earl PO Box 520
 Gleason Agency Inc BT Financial Plaza Ste 204 551 Main St PO Box 8
 Gleason Christopher K PO Box 8 Bt Financial Plaza Main St
 Gyukery Mary E c/o Trust Fund-M Nelson US Natl Bank Franklin St
 Mahlke Irene D PO Box 722
 Salvaggio Samuel Est, Saverio PO Box 717
 Wicks Dorothy H, John PO Box 122
 Wolfe Isabel F PO Box 32

Johnstown Pa 15909

Albright Ether M RR 8 Box 269
 Beitel Savilla 3177 Benschhoff Hill Rd
 Bloom Janet 2 Headrick St
 Carpenter Peter A 2459 William Penn Ave
 Chon Robert Est, Robert 508 1st Ct Aly
 Glowa Susanne 315 Griffith Ave
 Hilosky Jeanette, Harry J 310 Ranch Rd
 Makuhan Elizabeth 2 Headrick St
 Molnar Christine 490 Reservoir Dr
 Ovelman Alvan W 193 Blanchard Rd
 Svencer David J 233 RD 8
 Zapola Nannette, Anthony 52 Harmony Dr

Lilly Pa 15938

Branoff John 815 Rose Aly
 Dongell Edward J 520 Church St Ste 3
 Farabaugh Amy 218 Williams St
 Glass Timothy E, Donna L 5271 Portage St
 Lassek Lawrence W 132 Eger Rd
 Lesko Nicholas RR 1 Box 84
 Martynuska Sharon A 619 Willow St

Mcmullen Richard E 111 New Rd
 Novotny Josephine Est 213 Jones St
 Rocker Jean Est 120 Curvey Rd
 Slebodnick Julia 321 Portage
 Stewart John M 815 Rose Aly
 Suchta John T 416 Cleveland St
 Wertz Edward C, Francis 220 Railroad St
 Yingling James M 308 Harris St

Loretto Pa 15940

Byrne Daniel J, Sheila PO Box 74
 George Ann E 110 Lakefront Dr
 Hoover Margaret Est 149 Green Ln
 Nemech Anthony 257 Timothy Dr
 Odonnell Brian 176 Jefferson St
 Schenk Mary E St Elizabeth St
 Sinisi Daniel F PO Box 40

Mineral Point Pa 15942

Buckus John 147 RD 1
 Davis Cyrus W Jr 428 Adams Ave
 Page Russell D PO Box 74
 Petak Walter L 2196 Mineral Point Rd
 Rice Gloria J, William RD 1
 Smith Daniel B 1713 Adams Ave
 Wilson Shirley R 2224 Swigle Mountain Rd

Nanty Glo Pa 15943

Croft Steve M 1241 4th St
 Hoffman Michael 22 Fulton Dr
 Johnson Gerald L 283 Fords Corner Rd
 Kershishnik Robert 675 2nd St
 Kertisz Margaret 22 Fulton Dr
 Kovoch Donald 1148 Shoemaker St
 Little Lawrence G III 1020 2nd St
 Ondrizek Richard Est, Melda 1148 Cardiff Rd
 Rager Dora 717 Barker Rd
 Seaman Richard PO Box 213 RD 1
 Simpson Mattilene, Curtis M 1201 Second St
 Stephens Robert L, Ruby 178 Turkey Path Rd
 Stephens Robert, Ruby J 206 Turkey Path Rd
 Vasilko James 1261 Johnson St
 Walker David C 1197 Third St

Nicktown Pa 15762

Augustine Mark G HC 61 Box 98

Northern Cambria Pa 15714

Brant Elizabeth P, Ralph C PO Box 12
 Campbell April 502 Ivory Ln
 Dailey Kathleen 1912 Philadelphia Ave
 Graden Patricia L 548 Mount Zion Rd
 Kirak Irene 903 Elder Ave
 Lee Walter III 130 Ft Lee Ln
 Myers John H PO Box 253
 Performance Paint 232 Shawna Rd
 Sasway Felicia Est 626 Gray Ave
 Singel Helen Est Steve 107 Municipal Rd
 Zernick Vanessa 232 Shawna Rd

Patton Pa 16668

Adams Sharon A, John K 209 Magee Ave
 Augusta Margaret RR 1 Box 171c
 Baker Catherine, Earl 574 Susset Rd
 Baker Ellen RR 1 Box 171c
 Baran George 220 Mcintyre Ave
 Brinzo Eugene, Emma 916 Palmer Ave
 Goss Andria 403 University Ave Apt 6
 Gronfriddo Mary 506 Russell Ave
 Haluska Louis S 667 Murray Ave Apt 111
 Lechene Milton, Mary RD 1 Box 263
 McClellan Cecil C 269 Ashcroft Rd
 Noel Alphonse, Virginia 315 Palmer Ave
 Ott Benjamin A 804 Magee Ave
 Swope Florine, Russell F 109 Kinkead Ave Apt 303
 Thomas Alfred, Mary Patton Tr Apts 673 Murray Ave B-12
 Watkins Newton C 804 Magee Ave

Portage Pa 15946

Baker Larry J 2238 Cemetery Rd
 Barchick Marie N 1519 Gillespie Ave
 Bienvenue Matthew 116 Spruce St
 Decort Katherine, Andrew, Galen F 190 Ida Dr
 Freidhof Paul Donald PO Box 15
 Glacken Charles M 203 Frazer Av
 Greenaway Jean 811 Jefferson Ave
 Greiber Helen 1026 Line Rd
 Humbert Mary 915 Conemaugh
 Karder Robert John Box 243
 Klein Shannon M 116 Fiddlers Cir
 Lego Wayne #62 Lincoln Tr
 Mainline Asset Mgt & Trust Group 737 Main Rt
 McIntosh Edna R 812 Main St
 Mckrush Joe RR 1 Box 464
 Mcquillen Myrtle #62 Lincoln Tr
 Miller Jacky W Jr, Zola M PO Box 841
 Miller Charlene 813 S Railroad Ave
 Ondesko Veronica A 922 Conemaugh Ave
 Petro Anne 1113 N Blair St
 Secriskey David M 600 Caldwell Ave
 Serenko Funeral Home 812 Main St
 Solarczyk Agnes Brookside Manor 1026 Line Rd
 Varner Louise W 608 Farren St

Waskowski Genevieve C 926 Hopfer Ave
 Weyant Kevin L Rd 2 318 C
 Whitted Margaret K 134 Jamestown Rd

Revloc Pa 15948

Brown Mary R, David 573 Cambria Ave
 Fulton John R 565 5th
 Killinger William H 335 3rd
 Wiczkowski Ruth V, Michael 612 6th St

Saint Benedict Pa 15773

Kudlawiec Mary PO Box 57

Saint Michael Pa 15951

Haman Michael A, Michael P PO Box 205
 Lantzy Mary Ann 125 Main

Salix Pa 15952

Graham Sean 215 Beautyline Dr
 Kirschman Lauren K 187 Wissinger St
 Marion Paul 140 Crestview Dr
 Reynolds Emma A PO Box 97

Sidman Pa 15955

Paluch Helen L, David c/o 1289 Dunlo Dip Rd

South Fork Pa 15946

Burtnett Edna 520 Ave
 Canter Cathy A Young 108 Davidson St
 Fyock Ryan David 128 Fagers Hill Rd Apt 1
 Hemker Erlemond 617 Church St
 Partsch Shirley A PO Box 196 Rd 1
 Sliko Andrew V, Viola 175 Country Inn Rd
 Stiffler Pearl L RR 1 Box 38
 Young Raymond E 108 Davidson St

Spangler Pa 15775

Hoppel Robert 554
 Jubas Gary Allan RR 2 Box 22

Summerhill Pa 15958

Bantley Nick Main St
 Brummert Gertrude PO Box 123
 Kime Herbert, Sophie Est 313 Main St
 Ronan Robert J, C 641 Ebensburg Rd Box 282
 Tedjeske Charles 196 Blossom St

Twin Rocks Pa 15960

Mccullough John 1022 Sta Rd PO Box 293

Vintondale Pa 15961

Bagu Ida Lovell St
 Conrad James H PO Box 142
 Cresswell Sara Lovell St
 Diyon Bernard Pleasant Valley Golf Course Rte 1 Box 104
 Gero Ethel RR 1 Box 146
 Reitler Mildred, George 1 RD Box 6
 Shestak William J 117 Main St

Cameron County**Emporium Pa 15834**

Abriatis Paul A PO Box 301
 Cassel Adeline 262 Valley View Rd
 Dorman George E, Kathryn RFD 1
 Fineberg Lewis, Reeve H PO Box 307
 Harris Marvin PO Box 307
 Kossman Thomas F 4239 Rich Valley Rd
 Lyons Trucking 500 E Allegany Ave
 Pifer Ethel M Star Rte Apt 27
 Rockwell Linda A 26 W 6th St Apt 102
 Songer Stephen J 237 W 4th St
 Tesauro Jean 34 Park Rd
 Walker Arlene T 110 E Fourth St

Carbon County**Aquashicola Pa 18012**

Abraham Scott M PO Box 33
 Karshner Barbara L PO Box 98
 Kershner Richard PO Box 98
 Renz Donald J Box 105
 Rivera Ramon 215 South 13th St
 Sax Mortgage Svcs Atima PO Box 33

Bowmanstown Pa 18030

Flexer Beatrice L Box 52
 Najmi Marc P PO Box 102
 Sterling Charles G PO Box 465
 Weaver Minnie Est, Minnie 508 White St

Albrightsville Pa 18210

Beitel William J, William PO Box 725
 Belcher Jacquelyn J 5002 Winding Way
 Benedetti Peter 2082 Markham Way
 Brennan John C Jr 1418 Indian Mountain Lks
 Campodonico L PO Box 910
 Connell William G PO Box 361
 Cummings Joseph A III 10 Penobscot Trail
 Dallam Brian E PO Box 101
 Dressler Thomas I PO Box 913
 Dzwilewski Katherine 1037 Indian Mountain Lks
 Eileen Niland E 102 Jonas Mountain Dr

Fazzolare Colleen 1010 Indian Mountain Lks
 Freda Anthony III, Amber S C1169 Bishop Cir
 Girard Edward 190 Chippewa Trl
 Gornati Richard A 1726 Mountain Rd
 Haden Johanna 74 Indian Mountain Lks
 Kyriakopoulos Agnes, Nick 131 Penn Forest Dr
 Leslie 2082 Markham Way
 Lubina Jozef PO Box 841
 Macwilliams Carleigh 265 Eliot Ln
 Marine Salvatore, Maryann V-411 Towamensing Trail Rd
 Marsha Thompson 154 Mountain Rd
 Mayle Donald E, Hope E PO Box 723
 Medina Raymond 1725 Mountain Rd
 Michlovsky Shawn, Emma 54 Woodland Rd
 Moseng Alvin G 1209y Oakwood Tr
 Moulin Bonnie S 1298 Reynolds Rd Po Box 876
 Ortiz Nelson, Mary J 4212 Scenic Dr
 Pimm Lisa M 15 N Shore Dr
 Roberts Michelle, John 650 Patten Cir
 Robinson Gabriel 1562 Chippewa Trl
 Rooney Peter S 20 Talbot Ln
 Shandley Joseph J 44 Sycamore Cir
 Sharp Alice M Est PO Box 155
 Silva Fernando PO Box 1870
 Skvasik Thomas 74 Indian Mountain Lks
 Szymanik Henry 286 Mckuen Way
 Vallecillo Carlos PO Box 561
 Vanakardi Adnryan, Baby F 1044 Meckesville Rd
 Victor Anthony 533 Gaymiew Ave
 Williams Gary 70 E Cherokee Trail
 Williams Robert PO Box 670
 Yeliseyev John 1371 Towamensing Trail

Ashfield Pa 18212

David Maryann A, Luke J 150 Blue Mtn Rd
 David Theodore L PO Box 131 150 Blue Mt Rd
 Senft Joshua, Mary PO Box 86

Beaver Meadows Pa 18216

Yanick David J PO Box 285

Jim Thorpe Pa 18229

Blum B F 1125 Ctr St
 Burian Donald J HC 1 Box 40a
 Captn Wayne S Seafood LLC 49 W Broadway Apt 206
 Christman Ruth 136 High St
 Connell John Jr 96 Alpine Dr
 Contino Constance S 16 W 10th St
 Dadd Home Builder 26 Wintergreen Ln
 Deremer Mary E 128 Mountain View Rd
 Fedorcha Thomas A Est 528 Leigh St
 Finger Gerhard 221 High St
 Ford Motor Credit 96 Alpine Dr
 Golden Martin 18 Robertson Rd
 Greenfield James C PO Box 567
 Grim Lucinda 442 Ctr Ave
 Gyuricsek Joseph E 623 Spring St
 Hibbler Ida A 109 W Broadway
 Hrinda Rose HC 2 Box 2148
 Huber Dennis J Jr 432 Ctr St
 Johns Mayme 26 Rau Rd
 Ladenburg William 100 South Ave
 Leitgeb Joe 432 North St
 Mason Jane M 101 W 10th St
 Mcguire John E 407 North St
 Melber Funeral Home 524 Ctr Ave
 Morales Hector 112 Susquenhanna Dr Box 4
 Penberth Rachel 100 South Ave
 Putt Donald James HC2 2750
 Redline Cecelia Est 87 W 8th St
 Smith Keri A 67 Forest Lake Dr
 Stelzman Mary 432 North St
 Taylor Malcolm C, Annie O 321 W Broadway
 Wilson Julius 83 Saginaw Dr

Lake Harmony Pa 18624

Cox Edgar 50 Lakewood Rd PO Box 543
 Scamell Virginia E PO Box 382
 Taber James E PO Box 508

Lansford Pa 18232

Bartek Kalman J 21 Ctr St
 Benek Pauline, Joseph 34 Cortright
 Bond Dorothie M 331 E Patterson St
 Borger Pearl 318 E Snyder Ave
 Breiner Jay A 718 E Ridge St
 Burns Thomas J 9 E Abbott St
 Costello Angela L 6 Coal St
 Ferry Michele E 21 Ctr St
 Humphries Helen 518 E Patterson St
 Malik George, Julia 505 W Rider St
 Mitchell Jessica L 513 E Ridge St
 Moscoe Jeanetta I 214 E Ridge St
 Moylan David J III PO Box 33
 Nahn Ruth M 20 W Patterson St
 Rebrag Inc 6 Coal St
 Sabol Daniel 631 E Ridge St
 Stone Mary E 519 E Abbott St
 Trotter Stephen W 301 E Bertsch St Apt 2
 Yanacek Mildred 216 W Front St
 Yevechak Frank J 215 W Kline St
 Ziegler Daniel F 6 Coal St
 Zwiesdak Andrew 318 E Snyder Ave

Leighton Pa 18235

A & R Fire Protection PO Box 484
 Armbruster Steve C 65 Anderson Dr
 Bachman Alois, Else 118 Eberts Ln
 Billig Corinne 135 N 3rd St
 Blockers Body Shop Collision 274 Indian Hill Rd
 Bortree Ryan J 274 Indian Hill Rd
 Brown Matthew T 248 1/2 S 2nd St
 Cardone Edith Est 105 Homestead Ln
 Carey Jean 135 N 3rd St
 Costenbader Kim C, Rodney L Mahoning Twp 2328 Hemlock Dr
 Daniel Lighting 158 Beaver Run Dr
 Diaz Floriel P MD PC 2175 Blakeslee Blvd Dr
 Dobby Elizabeth M 5 Sam Brooke Cir
 Flannery Marlene A 7 Sam Brooke Cir
 Frable Earl P 229 N 19th St
 Fritchman Wesley RD 3 Box 416
 German Cory 960 Preachers Camp Dr
 Green Dennis RD 3 Box 416
 Green Kaitlin P 142 S 1st St
 Haas Florence M RFD 1
 Hahn Sons Inc 619 Iron St
 Hayes William H 351 1/2 North Second St
 Hennett Patricia PO Box 556
 Hoats Scott E 32 Franklin Rd
 Homyak Antoinette, Andrew R 1801 E Lizard Creek Rd
 Hydock Frances A, John RD 2
 Hydock Anna RD 2
 Kleckner Arthur G 50 Packerton Dam Dr
 Kleckner Barbara Est 101 S 1st St Apt 608
 Klementovich Elizabeth A 730 Red Hill Rd
 Koch Melva 101 S 1st St Apt 502
 Kochen Richard C, Mildred 97 E Bridge St
 Latzko George 450 Acorn Dr
 Liverpool Greg 454 N 2nd St
 Lujean Baab 740 Forest St
 Macvicar Dorothy 1180 Preachers Camp Rd
 Metzger Edward N 150 Dowbush Rd
 Miller Carolyn Joy, Edward 569 Ben Salem Rd
 Mitchell Gary 200 Old Clairton Rd
 Monk Wilson H 958 Mahoning Mountain Rd
 Montes Anna L 110 S 7th St
 Neal Ralph A 1168 Gilberts Hill Rd
 Nielsen Tamara D 1026 Main Rd
 Northeast Pediatrics LLC 281 N 12th St Ste E
 Nothstein Drew 160 N 7th St
 Osmola Lucille S RR Box 466
 Proulx Joseph R 4780 Forest St
 Reed Arland P, Carol A RD3
 Ryan Garrett 308 S 2nd St
 Smith Albert W Jr 729 Indian Hill Rd
 Smith Shane 21 Graver St
 Snyder Edna Est Edna RFD2
 Steigerwalt Evaline A 164 Jamestown Rd Mahoning Township
 Swatt Richard L 371 S 2nd St
 Taber James E 109 State Rd
 Taylor Franklin G Jr 334 Cypress St
 Turner Linda 58 Pinoak Rd
 Valentine Carol 210 South Fifth
 Voorhees John 608 Stone Mountain Rd
 Voorhees Paulette PO Box 434
 Wentz Autobody 350 Interchange Rd Rt 209
 Zeigenfuss Ada 178 S 4th St
 Ziegenfuss Layne W, Eva RD4
 Zouari Ahmed 164 S 1st St

Nesquehoning Pa 18240

Banavage Bruce W, Avery L 401 Lake Dr
 Charlton Nicola 52 E Catawissa St
 Commercial Testing & Enginee PO Box 128
 Daniels Linda J 226 E Ctr St
 Deangelo Megan 59 Crescent Dr
 Fry Jessica L 118 W Columbus Ave
 Gallant Ray 631 E Catawissa St
 Halliday Martha 121 S Allen St
 Heffelfinger Ariel 318 W Railroad St
 Kattmer Annie 313 Catawissa St
 Kulick Michael 39 E Garibaldi Ave
 Lopresto Charles J 113 E Garibaldi Ave
 Macaluso James L PO Box 23
 Morgan Helen A RD1
 Ptaszkowski Stanley M 16 Hemlock Rd
 Roub Michael A 130 Stock St
 Sverchek Anne C 81 E Catawissa St

Palmerton Pa 18071

Abroms Margaret Est 296 Harvard Ave
 Ahner Terri L 143 Columbia Ave
 Arner Charles W, Brenda RR3 Box 3793
 Backer Charles G, Charles 90 Pine Ln
 Bauer Edward M 35 Edgemont Ave
 Billinger Dorothy 416 Delaware Ave
 Caffrey Scott 140 Delaware Ave
 Cardone Edith R Apt 36 600 Franklin Ave
 Castaneda Louis J 369 Lehigh Ave
 Celoso Don L 1509 Mauch Chunk Rd
 Citifinancial Auto Finance 1185 Mauch Chunk Rd
 Crum Donna L 1185 Mauch Chunk Rd
 Donchez Martha E c/o Margaret Geiger 300 Edg
 Fritz Rhonda 608 Mauch Chunk Rd
 Gemeinhardt John E 1200 Hahn S Dairy Rd
 Getz Carl L, Paul E 344 Lehigh Ave

Getz William 108 Ave A
 Goodbred Andrew J 443 Columbia Ave
 Green Herbert W 1970 Wintergreen Rd
 Jones Donald 531 Lehigh Ave
 Kauffman Linda 1945 Summer Mountain Rd
 Klotz Darlene 1970 Wintergreen Rd
 Larrimore Donna M 704 Lafayette Ave
 Livengood Clarence 808 Edgemont Ave
 Long Donald 17 Cornell Ave
 Matrishion Mary L 339 Lehigh Ave
 Merics Estella 659 Hazard Rd
 Meyer Z 255 Snyder Rd
 Moyer Fern M 601 Fireline Rd
 Penns Peak Radio PO Box 215
 Rodrigues Joanne 483 Lehigh Ave
 Rowe Harold C RR 2 Box 849
 Schwartz Florence, Robert 2491 Cherry Hill Rd
 Sellers Emily Breanne 1945 Summer Mountain Rd
 Seo Anthony V 1345 Hazelwood Rd
 Sherman Harold 416 Delaware Ave
 Sigley Candy 706 Oak St
 Smith Flossie A, Norman J 219 1/2 Lehigh Ave
 Stangle Michael J, Helen L 438 Hazard Rd
 Stengele Lyell E 339 Lehigh Ave
 Weaver Kathleen 269 Lehigh Ave
 Wentz Auto Body 143 Columbia Ave

Summit Hill Pa 18250

Blake Daniel 250 W Hazard St
 Chapman David R Jr 218 W Hazard St
 Dittmar Anna S 124 White St
 Haldeman Ford 250 W Hazard St
 Martino Ann 230 W Hazard St
 Michalik Joseph 17 W Lehigh St
 Porambo Frances A 45 E Walter St
 Walker Benjamin J, Louise R 151 W White St

Tresckow Pa 18254

Ballick John S 28 E Oak St
 Galajda John 16 E Maple St PO Box 96
 Leshko Margaret B 4 East Oak St

Weatherly Pa 18255

Gray Dean H 232 4th St
 Holland Helen 308 4th St
 Learn Winifred Mary 800 Sixth St
 Nagle Todd W 409 2nd St
 Oliver Krista A R 613 W Main St
 Oneill Amanda J 187 Wildwood Dr
 Sharpe Sheryl M CO Sheryl Onimus 331 3rd St
 Torgensen Martin 2834 Buck Mountain Rd
 Wedge Mildred I, George 907 North St

Weissport Pa 18235

Graham Joan P 112 Franklin St
 Moyer Wilbur G Rear 306 White St
 Octopus Inc 402 Bridge St
 Sharbaugh Melanie 408 Bridge St Apt A
 Smith Sally R 200 Bridge St B
 Woodward Edith M 341 White St

Centre County

Aaronsburg, Pa 16820

Walters Elaine Eichenlaub, Nevin S PO Box 5

Bellefonte Pa 16823

Baney Ronald D, Mary E 471 Plum St
 Barner Gerald R Jr 111 Keller Ave
 Beck Elmer J 308 N Vanessa Dr
 Bell State Inc 140 W High St
 Bloome Anna 212 High St
 Bright Frank, Eula 200 Cross St
 Cain Gerald 927/929 Halfmoon St
 Chandler Stacie Lynn, Madeline W 202 S Water St
 Choice Store 44122 111 S Wilson St
 Copenhaver Constance L 719 Wood St
 Ferree Verna K 502 E Howard St
 Foster Kathleen F 201 Cove St
 Gibboney Aleasha L, Debra A 356 Plum St
 Glasgow Randal 212 High St
 Glossner John E 1253 Nittany Valley Dr
 Hanscom Traci 131 Butler Dr
 Harpster Joan R 237 Burnside St
 Harter Joanna, Tanner 295 W Beaver St
 Hazel Evelyn A Centre Crest Nursing Home 502 E Howard St
 Kahn Jessica L, Jeffrey H 439 Timberton Cir
 Kauffman Rita, D RT 3
 Klinger L Jean 1193 Centre St
 Laird Amy M 429 Chestnut St
 Lucas Ralph E RR 3
 Mcdowell Paul W 224 E Bishop St Apt B
 Meyer Margaret A 219 N Mcallister St
 Miller John C, James 502 E Howard St
 Olson Emily 1304 Smt Dr
 Pistone Joseph 151 Willow Bend Dr
 Reeder Cheryl L 226 Upper Coleville Rd
 Reich Shirley 1645 E College Ave
 Robinsons Septic Service 125 Rockrimmon Dr
 Rockey Grover, Mary RD 1
 Scott Taylor 113 S Spring St Ste 2
 Shawley Vickie L W, Ronald E 105 Ringneck Dr
 Shawley Rick 488 Blanchard St

Smith Evelyn A, Leroy C N Fifth Ave
 Smith Evelyn A 728 N Penn St
 Smith Scott R 450 E Beaver St
 Torence Ray 627 Scenic St
 Tumsuden Eric 511 E Bishop St Apt A
 Waselefsky Peter R 1124 Devils Elbow Rd
 Wetherbee Sandra R 240 Crestview Dr
 Wilkins Charlott E, Calvin J 188 S Water St
 Zimmerman Sandy 627 Scenic St

Blanchard Pa 16826

Coldron John C PO Box 211
 Lucas Debra J 112 Buttonwood Ln PO Box 86
 Mcandrew Robert C 36 Bald Eagle Forest Rd

Boalsburg Pa 16827

Bloom Russel L PO Box 361
 Carbalan Frank, Joan 1420 Estate Dr
 Chae Seok Y 290 Meadow Lark Ln
 Jackson Robert R PO Box 410
 Lucas Paige 218 Pine Tree Ave
 Maslak Monique 131 Meadow Lark Ln
 Nagurney Michael 131 W Crestview Ave
 Nagurny Michael PO Box 54
 Nagurny Michael Jr 131 Crestview Rd
 Szewczak M 201 Jacks Mill Dr Apt 5
 Virden James 413 West Dr
 Wilson Antrae 778 Ashworth Ln

Centre Hall, Pa 16828

Bobb Quinton E 125 Brian Dr
 Coursen John T RR 2 Box 221
 Hartman Mary Lu, Ronald B RR 1 Box 148
 Hull Dorothy Est 104 Susan St
 Long Nevin Eugene, Kathryn P RR 1 Box 482
 Scott Daniel 120 Green Meadow Ln
 Snyder Birth Shirley, Robert M Wynnwood House 9 122 Wynnwood Dr
 Spangler Amy 119 Cotton Tail Ln
 Stoltzfus Daniel F, Malinda RR 2 Box 154a
 Stump Thaddeus S, Charles L PO Box 286
 Wentzel Warren 117 N Schaeffer Ave

Clarence Pa 16829

Granite Verna RR 1

Coburn Pa 16832

Kerstetter Betty 310 Coburn Rd
 Thompson Nancy 1343 Penns Creek Rd

Fleming Pa 16835

Corras Ann L 130 Main St

Howard Pa 16841

Bartley Ivalou J 4160 Jacksonville Rd
 Catherman Gay L 375 Caprio Ln
 Confer Thomas 323 Mill St Ext
 Gates Jane L 4160 Jacksonville Rd
 Gould Robert P III 156 Shoemaker Rd
 Lockett Wilmer Sr 4215 Jacksonville Rd
 Losch Ralph 2895 Marsh Creek Rd
 Ternent Laura A, Mark A, Rhonda 351 Howard Divide Rd
 Thomas Marjorie D, Thomas J RD 3 Box 55
 Thomas Jesse W RD 3 Box 55

Julian Pa 16844

Berry Florence L, Alvin T 1444 Beaver Rd
 Brungard Michael L 200 Peppermint Ln
 Koleno Russell J 500 Maurer Ln
 Lose Terry J 2098 S Eagle Valley Rd
 Stover Robert 525 Blower Rd
 Whitehead Larry Est PO Box 3

Lemont Pa 16851

Aitala Erica Po Box 954
 Campbell Brian A 837 Thompson St PO Box 831
 Hudock Megan E PO Box 583 258 First Ave

Madisonburg Pa 16852

Bair Cody D 118 Grizzly Ln

Milesburg Pa 16853

Brown Ernest L PO Box 113
 Hilex Poly Co LLC PO Box 258
 Johnson Roy Jr PO Box 9023
 S&R Repairs Towing & Recovery Inc PO Box 824
 Travelcenters of America I-80 Exit 23 Box 656

Millheim Pa 16854

Dreibelbis Robert H 161 Penn St Po Box 71
 Hook Ralph H PO Box 205
 Labiaux David P, Anne P PO Box 32
 Rearick Florence E PO Box 366
 White Walter PO Box 354

Orviston Pa 16864

Quick Helen 81 Back St

Pennsylvania Furnace, Pa 16865

Ghaner John E 201 Pine Hollow Ln
 Gibboney Ronald Jr 2640 West Pine Grove Fd
 Pessolano Janet 139 Goddard Cir
 Rosenbaum Donald 317 Ravendale Rd
 Team Tostivasey 1495 W Pine Grove Rd

Philipsburg Pa 16866

A&D Well Inc 680 Troy Hill Rd
 Bennett Jody L, Sarah T 113 S Ctr St
 Boggan Sarah E 122 N 8th St
 Brady Kevin J 307 Dupree Rd
 Branthoover Gerald L 406 Phillips St
 Citizens Auto Fin for Loan 2722 Port Matilda Hwy 588 Attn: James F Bryan
 Cole Alice M RR 4 Box 161
 Conte Michael D, Yvonna L 627 Tyrone Pike
 Coulter Donald L Est 713 E Locust St
 Crawshaw Veronica C 420 7th St
 DeFluri John C 1515 E Presqueisle St
 Fenton Verda V, John H RFD 1 Box 313
 Fisher Robert 300 N Front St
 Foster Charton 555 Geo Dr
 Gerald Joseph R 402 1/2 Laura St
 Granopoulos Patrick, Norma PO Box 508
 Hagyard Dorothy 1035 Ridgewood Dr
 Innes Margaret B 230 E Hickory St
 Jeff Lipka Nationwide Insurance 313 Walton St
 Kistler James E, Marie E 405 Presqueisle St
 Moffatt Imogene L RR 3 Box 185
 Morgan Patricia 2814 Port Matilda Hwy
 Murray Leroy H 1305 Walton St
 Myers Christopher J, Dana M 2682 Black Moshannon Rd
 Myers Donald 213 Oakwood Rd D9
 Richmond Annabell B, William B 516 Walnut St
 Saupp Dillion RR 1 Box 490
 Simcox Lorraine L 410 1/2 7th St
 Sinclair Allen W 515 11th St
 Six Joyce A Est 305 Jesse St
 Smith Alice K 213 E Locust St
 Spotts John D 107 Lochlmond Rd
 Spotts Lenora Est 300 N Front St 803
 Waring Barbara J, Ronald A RR 3 Box 135
 Williamson Harry J, Ryder J Rte 1 Box 347

Pine Grove Mills Pa 16868

Bloom Thomas 152 Deepwood Dr
 Geveke Benjamin J 183 Deepwood Dr
 Gibson Robin L PO Box 138
 Kline Debra, Royal PO Box 242
 Snyder Kyle D 187 E Pinegrove Rd

Pleasant Gap Pa 16823

Adams Mary J 1053 W College Ave
 American Legion Post 867 435 S Main St
 Kennedy Miriam L 204 Bilger Ave
 Mcnall Kathryn H 156 Sunset Av
 Shearer Michael R 511 S Main St
 Sheehan Pipeline PO Box 5240

Port Matilda Pa 16870

Black Traces L PO Box 183
 Bolden Joel C 45 Morris Rd
 Caldwell Gregory L Ste 1 1243 Skytop Mtn Rd
 Cheidell Charles N 10363 S Eagle Valley Rd
 Evans Jeffrey M, Natalie B 38 Darrich Ct
 G Myers Enterprises RR 2 Box 474
 Heinz Kay E 120 Blueberry Hill Ln
 Houtz Mafalda M 103 Harvard Rd Apt Rd 1
 Kistner Gary L 405 E Springwood Pl
 Kline Royal 85 Morris Rd
 Lehner Nicholas T, Kristen J 373 Fowler Hollow Ln
 Moore Andrew P 145 S Mt Rd
 Murray Amanda S, Thomas J 143 Brothers Ct
 Pfaff Doren G 2251 Halfmoon Valley Rd
 Pruszek Bertha 77 Mahala St
 Scheidell Theresa M 10363 S Eagle Valley Rd
 Sisitki William L Jr, Laura L 296 High Rd
 Thompson Samuel C 119 Wildernest Ln
 Ward Kelly, Karen 113 Forest Glen Cir
 Wigham Robert 764 S Eagle Valley Rd
 Yrapu Radharani 274 Mahala St

Rebersburg Pa 16872

Robles Leianah 6162 Brush Valley Rd
 Stoltzfus Jacob S, Sallie HC 1 Box 8

Sandy Ridge Pa 16677

Duncan Richard E Box 158

Snow Shoe Pa 16874

Burris William P PO Box 4
 Chambers Josephine 446 East Sycamore Rd PO Box 156
 Woome Benjamin Charles PO Box 4

Spring Mills Pa 16875

Bohn Shannon 281 Longview Ln
 Fredd J Michael RR 1 Box 51
 Leitel Aaron 111 Rebecca Ln PO Box 68
 Myers Jeffrey L, Cathy A Long St
 Royer Kenneth D, Dennis D 138 Spruce Ln
 Wagner Tiffany Lynn Woods Edge 486 Old Ft Rd
 Wunderly Kathleen D PO Box 98

State College Pa 16801

Abbe Joshua 301 S Pugh St
 Abramson Ellis M 1120 Shamrock Ave
 Accordino Nicholas 138 South Atherton St Apt 320
 Ache David C 711 W Fairmount Ave
 Adamonis John R 1812 Red Lion Dr

Adams Jonathan 309 Fairfield Dr
 Advani Siddhardh 445 Waupelani Dr J-26
 Akar Gulseren K 916 Southgate Dr Apt #10
 Akinfiyev Nikolay 500 Balmoral Cir
 Alexander Stephon H 422 Kemmerer St
 Altman Lisa Phyllis c/o Lisa Altman Young 793 Westerly Pkwy
 Anderson Arlene Irrevocable Burial Acct 614 Locust Ln
 Artistic Horizon 219 S Patterson St
 Atherton Hotel 125 South Atherton St
 Bade Sophia 1121 S Allen St
 Bauer John 746 McCormick Ave
 Baughman Jennifer A 1015 Old Boalsburg Rd Apt 10
 Beaver June S 1013 Greenbriar Dr
 Bishop Candace 801 Stratford Dr
 Bogale Able N 458 E College Ave 213
 Bracebridge Asso c/o Heritage Realty Group Inc 450 Windmere Dr Ste 200
 Brookline Home Care Inc 3901 S Atherton St
 Brown Lisa L 100 Quincy Ave
 Burgess Robert L 209 Elm St
 Caputo Angelia E 646 E College Ave 803
 Carney Joseph P 508 Locust Ln
 Chan Jonathan 421 E Beaver Ave Apt D5
 Chen Ju Sheng 445 Waupelani Dr Apt J1
 Chorney Anna R 843 Willard Cir
 Christman Roger Jr 3281 Shellers Bnd
 Cox Michael 371 Lois Ln
 Coyne Kenneth 1395 University Dr
 Deforce Brian 19 Holly Cir
 Derr Erin 200 Bradley Ave
 Desai Nandkishore, Madhuri 445 Waupelani Dr Apt F17
 Donelan Renee G 1470 Yardal Rd
 Dulack Caroline 129 1/2 S Pugh St
 Dutt James O 1227 S Garner St
 Edmiston Jay 148 Kuhns Ln
 Egawa Takeshi 709 S Pugh St
 Eskew Mary L 1940 Cliffside Dr
 Evers Jesse 921 Hart Cir
 Farbanish Thomas P 234 Elm St
 Felton Derek 128 South Barnard St Apt 8
 Frimpong Emmanuel Osei 205 E Beaver Ave Apt 29
 Frith Michael 210 W Hamilton 214
 Frye Edith P 301 Rolling Ridge Dr 516
 Furuhashi Chieko 135 East Nittany Ave Apt 503
 George Matthew S 1124 1/2 S Allen
 Ghosh Arpen 235 W Irvin Ave
 Gilbane Building Co 234 E College Ave Ste A
 Guo Lu 2519 Pkwy Plaza
 Harrison Troy 424 Waupelani Dr
 Hartman Wilbert H 1109 Centre Ln
 Hastie Virginia A 122 Panarama Dr
 Hoffman Gladys C 439 W Prospect Ave
 Hofstra Thomas C 941 Red Gate Rd
 Holmes Kyle 138 S Atherton St Apt 120
 Hopkins Tamoya Apt 2 133 Trush Aly
 Ickes Ann 612 Beaumont Dr
 Jiang Deshou D 3616 Plaza Dr
 John Tennis Towing 1701 W College Ave
 Johnson Karen M 2037 Chelsea Ln
 Johnson Kenneth D 2661 Penbrook Ln
 Kane Patrick T 340 East Beaver Ave
 Kang Hyun 801 Southgate Dr Apt B11
 Kemmler Carol A, James 543 Easterly Pkwy
 Kim Min U 411 Waupelani Dr C37
 Kim Philip K 301 S Pugh St
 Kim Yong W 333 Logan Ave 214
 Kor Sandeep 445 Waupelani Dr #F-26
 Kubeja Shenna L 503 S Pugh St
 Langdon Richard M Est c/o Robert E Fleck Exec 409 South Pugh St
 Lee Heeyoung 333 Logan Ave Apt 102
 Lee Sung H 478 E Beaver Ave Apt 305
 Levey Patricia 120 E Beaver Ave
 Lichtig Benson Mark 1241 Charles St
 Lin Yi Ting 333 Logan Ave Apt 502
 Lindeburg Elizabeth 614 East Foster Ave
 Lohrer William A MD 719 Tussey Ln
 Lucas Richard J, Mary Ann 712 Tussey Ln
 Lucey Kevin 129 N Gill St
 Manahan Eugene J 3291 Shellers Bend 719
 Mani Iyad A N Al 315 S Allen St Apt 520
 Markley Jody L 1749 Blue Course Dr
 Mazzotta Salvatore J II 741 Southgate Dr
 Mc Cormick Jeanne H 3104 Westover Dr
 Mccor Thomas 411 Waupelani Dr Apt A354
 McFarlane Helen H 1470 Yardal Rd
 McFarlane Helen H Brookline Independence Living 1900 Cliffside Dr Apt 303
 Merritt Scott A 843 Willard Cir
 Ming Ping Bing 980 Stratford Ct Apt 942
 Mizzer Mark A 508 E Beaver Ave
 Moir William Donn, Rose Gilda 224 S Buckhout
 Morris Marjorie, William 420 S Corl St Apt 11
 Newman Brian 220 Logan Ave A
 Nwabuzor Augustine 424 Waupelani Dr Apt H14
 Old Town Buffet c/o Yee Tung 485 Benner Pike
 Oliver Mary B 240 E Hamilton Ave
 Omega Financial Corporation 366 Walker Dr
 Pagani Wayne H 1424 Majestic View Rd
 Paragon Technology Inc 1965 Cato Ave Ste 200
 Park Jeonghyung 333 Logan Ave Apt 310
 Park Jungmin 1215 Old Boalsburg Rd
 Parkway Plaza Apartments 1000 Plaza Dr
 Patrick Nicholas E 349 Toftrees Ave
 Paulhamus Mark 2136 Mountainview

Paulsen Derek J 821 C12 Southgate Dr
 Payne Scott Claudia Payne 200 E Hubler Roa
 Penkala Rosemarie 625 Easterly Pkwy
 Perez Miguel A 445 Waupelani Dr Apt L-10
 Perillo Diana L 419 E Beaver Ave #104
 Phelps Michael T 316 West Beaver Ave #211
 Phillips Broadband Netwks 60 Decibel Rd
 Pillot Andrew 2318 Abington Cir
 Qamar Muhammad Dr 310 Treetops Dr
 Quackenbush Elizabeth F 234 Elm St
 Raymond Heather Dmd 432 Rolling Ridge Dr Suite 1
 Reis Maria 636 E College Ave #504
 Ridgeline LLC 533 W Highland Aly
 Roberts Amanda Lee 1560 Barclay Hill Rd
 Roberts Jeremy N 424 Waupelani Dr Apt F210
 Robinson Robert Est 509 Nimitz Ave
 Roehrig Jeremiah P 925 Bellaire Ave Apt Y203
 Ryland Thomas J 323 S Barnard St
 Sanders Mark A 825 W Beaver St
 Sanker Harold J, Rita M 428 E Waring Ave
 Schlotzhauer Vernon E 332 W Fairmont Ave
 Schreffler Megan J 10 Cairo Bv
 Serafim Ashley 747 E Beaver Ave #115
 Servant Elizabeth 815 Fir Dr
 Shaner Alyn L, Susie A 1245-45 Westerly Pkwy
 Shin Min Joo, Dong Ho 478 E Beaver Ave Apt 420
 Shin Yegin 327 E Beaver Ave Apt 207
 Sleight Ellen I 620 Holly Ct
 Smith Adam D 517 Hetzel St
 Snell David E, John 537 Pike St
 Song Liang 913 S Pugh St
 State College Anesthesia Asso PC PO Box 1230
 Stein Alicia 636 E College Ave #504
 Stoffels Shelley M 332 Bradley Ave
 Su Weihung 134 Gala Dr
 Tanaka Hideshiro E 736 E Foster Ave
 Tanner Lauren E, Karen, Mark 901 Greenbriar Dr
 Thomas Martha J 1085 Haymaker Rd
 Tri County Oral 200 W Beaver Ave Suite 100
 US Accounting Financial Svcs 1333 S Allen St
 Unimarts LLC c/o Thedy Hagenbuch 477 E College Ave
 UOC Surgical Services 101 Regent Ct
 US Spirit 1442 Majestic View Dr
 Valkevich Elizabeth C 2138 Mountainview Ave
 Vaughncooke Monifa 294 Wiltree Ct
 Venema Robert 1407 North Allen St
 Verstraete Anthony, Lora U 910 W Fairmount Ave
 Wells David N 620 W Hamilton Ave
 White Bretton J 609 S Allen St
 Witmer Construction Inc Attn Ap
 Wolin David 331 Rosemont Dr
 Xue Yong B 1505 University Dr
 Yadgir Matthew M 720 Stratford Dr Apt 7
 Ye Olde College Diner 126 W College Ave
 Yingling Lawrence N, Melinda, Christy J 201 E Doris Ave
 Young Gladys M, Jason 1630 Hawthorne Dr
 Young Jonathan, Lisa 793 Westerly Pkwy
 Young Zeva Michal, Jonathan P 793 Westerly Pkwy
 Young William 3296 Schellers Bend Unit 143
 Zarhin Yuri 915 Southgate Dr Apt 19
 Zaspel Kurt III, Zaspel Wilma M 2017 Muney Dr
 Zhang Yong Hong Jenny c/o C-Cor Net 60 Decibel Rd

State College Pa 16803

Abualsaud Ali S 145 Northbrook Ln Apt 205
 Accu Weather 385 Science Park Rd
 Adesanmi P A 295 Oakwood Ave
 Al Hinaai Yaqoob, Al Shibli Faisal 10 Vairo Blvd Apt 15d
 Bai Kun 1400 Martin St Apt 1048
 Bishop Elizabeth 1880 N Oak Ln
 Bland Jennifer A 1887 Park Forest Ave
 Blendt Harry W IV 10 Vairo Blvd Apt 218c
 Bowman Joseph James 103 Seymour Ave
 Brooks Michael A 130 Farmstead Ln
 Burlinson Robert F c/o Nanohorizons Inc 200 Innovation Blvd Ste 205
 Catalano Dana L 965 Foxhill Rd
 Chamber of Business & Industry Cent 200 Innovation Blvd Ste 201
 Cheenkachorn Kraipat 1671 Highlandon Ct
 Chikasada Mitsuko 330 Vairo Blvd Apt F
 Choi Seon Ja 658c Oakwood Ave
 Dennett Molly C 341 Strouse Ave
 Derdel Jerry MD c/o Centre Community Hosp 1800 E Park Ave
 Doetsch Thomas K 107 Westminster Ct
 Doolittle Kim 1626 Cherry Hill Rd
 Dover Jeffrey S 359 Toftrees Ave Apt 301
 Dovin Lauren 601 Vairo Blvd
 Du Kai 639 Marjorie Mae St
 Dutta Tanushree 10 Vairo Blvd Apt 212c
 Elshafie Hager F 348 Blue Course Dr Apt 263
 Erb Lindsay 510 Toftrees Ave Apt 330
 Fedisson Michael 251 W Clearview Ave
 Firek Matthew 297 Ghaner Dr
 Focal Tech Inc 301 Science Park Rd
 Fox Thomas M 850 Cirville Dr #114
 Fuller Virginia S 2545 Sleepy Hollow Dr
 Gilyard Raymond K 720 Devonshire Dr
 Gladden Chase Baker 345 Oakley Dr
 Grays Woods 1952 Waddle Rd
 Gregory Alex 15 Coventry Ln
 Guo Feifan 624 Devonshire Dr
 Gustafson William J, Mike 220 Camelot Ln
 Harris Aloma 940 Cricklewood Dr

Herrle Carl J 678 Crandall Dr
 Hoffman Edwin H 1901 Cirville Rd Outlook Pt
 Hudak John K 515 N Allen St
 Huffard R Scott Jr 564 Lancashire Ln
 Hwozdek Bruce Alfred 144 Hartswick Ave
 Ishler David 309 Strause Ave
 Jones Jaelyn K, Matthew 641 Marjorie Mae St
 Karaky Monica 1400 Martin St
 Kelley Eugene J, Agnes R, Sharon Agnes 468 Sierra Ln
 Kenepf Donald N 165 Northbrook Ln Apt 1
 Kidney Robert F 320 Toftrees Ave 143
 Knight Howard F 1358 Vineyard Hvn
 Kohlhepp Christine, Andrew J 2369 Nantucket Cir
 Krebs Judith L 1111 W Aaron Dr Apt H
 Kuo Peihui 531 Marjorie Mae St
 Lee Mi Jin 265 Blue Course Dr # 22b
 Lee Sahangshik 813 Galen Dr
 Letts Brandon C 1003 W Aaron Dr Apt 10h
 Luesing William Henry 345 Oakley Dr
 Mack John E 1880 N Oak Ln
 Mcguire Doris B 1954 Park Forest Ave
 Mckibbin Sally W 924 Oakwood Ave
 Moore Dale L 2040 Mary Ellen Ln
 Moscone Kathleen L 1736 Cambridge Dr
 Mount Nittany 1800 East Park Ave
 Nossek Theresa D 211 Azalea Dr
 NR Group LLC 1965 Waddle Rd
 Oleary Eric 1003 W Aaron Dr 4e
 Panko Briczinsk Beth I 348 Toftrees Aves 364
 Parker Melissa 101 Pickwick Ave
 Penntex 1965 Waddle Rd
 Pickell Travis R 825 Bellaire Ave Apt x208
 Pine Hall Cemetery Asso Inc 1101 W Clinton Ave
 Quaker Steak Lube 2200 N Atherton St
 Rose Robert P, Kathy J c/o Tim Schoonover 330 Innovation Blvd Ste 302
 Rudolph Sabrina A 930 Cricklewood Dr Apt 233
 Sangha Sukhdev S 501 Vairo Blvd 1814c
 Schipp Sarah 2016 Mary Ellen Ln
 Schroder William E 619 Berkshire Dr
 Seo Ji W 195 Northbrook Ln Apt 205
 Shaner Hotel 1965 Waddle Rd
 Shen Yannan 858 Willard Cir
 Shih Hsin Yi 911 Oakwood Ave
 Small Arthur 111 481 Glenn Rd
 Softgenetics LLC 200 Innovation Blvd Suite 235
 Stawski Robert S, Tamara L 544 Longbarn Rd
 Stoicheff Greg 596 Hillside Ave
 Sumaiya Al Oraiimi 601 Vairo Blvd Apt 122d
 Swineford Jacob Alexander 318 Toftrees Ave Apt 239
 Thevaos Theola F 160 Lions Hill Rd
 Thompson Daniel K 576 Melissa Ln
 Thompson Donald W 605 Old Farm Ln
 Thompson Helen 1400 Martin St Apt 1085
 Thorington Claudia H, Luke 1461 Harris St
 Toftrees Resort & Conference One Country Club Ln
 Traband Annette C, Mark T 122 Suburban Ave
 Trombley Michael G 636 Wiltshire Dr
 Valentine Andrew 131 W Park Ave
 Velichko Yuriy 1400 Martin St Apt 3014
 Vhou Sen 427 Oakwood Ave Bldg 2
 Virginia S Fuller Mppp Trust 2545 Sleepy Hollow Dr
 Vuleitch David A 430 Toftrees Ave 117
 Welliver Scott R 1051 Teaberry Ln Apt A2
 Wieber Jessica L 130 Farmstead Ln 126
 Wiczorek Rebecca A 10 Vairo Blvd Apt 40d
 Williams Darren L 125 Northbrook Ln Apt #113
 Yeon Jejeon 243 Blue Course Dr
 Yilma Bekalu Y 601 Vairo Blvd 236
 Yu Bing 1003 W Aaron Dr 11c
 Yu Yanyan 130 Farmstead Ln Apt 215
 Zhu Yeying 801 W Aaron Dr Apt D6

State College Pa 16804

Hawbaker Glenn O 1952 Waddle Rd Suite 203
 Murphy K C PO Box 301
 SC Sun Corp PO Box 1371

State College Pa 16805

Heritage Village Inc PO Box 8128
 MCGINN Julianne PO Box 10627
 Packer Tiarha Felice, Meyer PO Box 10492
 Stover Hazel PO Box 10515 Calder Sq

University Park Pa 16802

Agrawal Manas 605 Packer Hall
 Akkurt Tolga 315 Curtin Hall
 Baddour Shereen 109a Holmes Hall
 Bourdon Anne 227 Electrical Engineering E
 Catherine Lu 409 McElwain Hall
 Chang Hyun S 720 Shulze Hall
 Chen Tony 513 Stuart Hall
 Choi Jaehun 721 Mckean Hall
 Chung Jaewook 212 Hamilton Hall
 Gambler Benjamin A White Course Apts 205b Grubb Hall
 Guo Jiahua 115 Academic Projects
 Heinbach Robert MD 32 Ritenour Bldg Fringe Fringe
 Huang Hao Hsuan 107 Sproul Hall
 Hui Pan 311 Lyons Hall
 Huon Sosito 827 Old Boalsburg Rd
 Ibeneche Adaeze C 204d White Course #Dun
 James Pilaiporn 210 Haffer Hall
 Jenaideb Yazeed 113b Runkle Hall

Jeong Jeemin 303 Beaver Hall Pollock Halls
 Kang Taehoon 706 Tener Hall
 Kao I Chih 408a Runkle Hall
 Kummer Allen 101 Electrical Engineering Eas
 Lawati Farismohamed R 306b Runkle Hall
 Leach Brittany 401 Jordan Hall
 Lee Albert 104 Haffner Hall
 Lee Kayoung 307c Grubb Hall
 Lee Kyung S 405a Holmes Hall
 Liman Julius 118 Brumbaugh Hall
 Long Melissa K 0208 White Crse F
 Owuor Tom O 203d Garban Hall
 Park Taesoo 305d Dunham Hall
 Pate Bree T 220 Young Hall
 Risjad Radian 121 Packer Hall
 Soh Rachael 112 McKeane Hall
 Teo Kealeng L 605 Beaver Hall
 Tu Wen Yo 102 Haffner Hall
 Young David 449 Simmons Hall

Chester County

Ambler Pa 19425

Wolfson Richard Nancy 140 E Butler Ave PO Box 38

Atglen Pa 19310

Dastalfo Jennifer A, Timothy B 118 Newport Cir
 Esh Sadie L, Eli S PO Box 156e
 Fisher Susie L, Samuel RD 1 Bryson Rd
 Hamilton Shaheem 122 Newport Cir
 Kilonsky Adam C 1027 Fallowfield Rd
 Lapp David S, Sarah F 178 Schoff Rd
 Nuse James H 463 Main St Apt 11
 Otoole Stewart Megan 308 High St
 Playland Doctors 430 Ridge Ave
 Zavala Juan Po Box 369 540 Vally Ave

Avondale Pa 19311

Afanador Herminio 3 Pennsylvania Ave
 Allshouse Robert D 261 Ellicott Rd
 Basciani Foods Inc 8876 Gap-Newport Pike
 Bhc Venture Inc 101 Saint Andrews Dr
 Bush George T 229 Gdn Sta Rd
 Carroll Mary Ruth 565 Church Rd
 Castle Transportation 188 New Gdn Rd
 Doroteo Modesto 235 Ellicott Ave
 Edwards Sheryl G 144 Maloney Tr
 Fawley Robert 112 Turn Berry Dr
 Flower Jesse R 217 West Sherry Ln
 Flynn Peggy 1547 Clay Creek Rd
 Fordyce Claude Jr Estate 516 Hepburn Rd
 Gilley Jacob Joseph 140 Polo Rd
 Glass James Y 433 Bucktoe Rd
 Gonzalez Edelmiro, Rita PO Box 449
 Hamilton Rebecca 103 Minikahda Cir
 Hansberry Helen E, John C 530 Church Rd
 Hodges Laura M, W S 104 Hart Dr
 Iannarino John 132 Maloney Ter
 Inniscrone Golf Club PO Box 339
 Juarez Jesus 41 Basiani Rd
 Lee Sarah L 102 St Andrews Dr
 Lewis Alvin Jr, Edith Lake Rd
 Lewis Joyce A 219 Chatham St 397
 Llanguno Eliza PO Box 68
 Michael John 7 Healy Place
 Miller Betty Jane, James R 30 Gap Newport Pike
 Miller Lisa 342 Bucktoe Rd
 Myers Robert G 144 Maloney Tr
 Prutzman Chelsea S 601 Martin Dr
 Rigatti Heather L, Steven J 102 Pennsylvania Ave
 Rodgers John A 5 Jason Ct
 Rudd Frank, Bray 125 Ronway Dr
 Terpning Ingelora P 1668 Clay Creek Rd
 Tompkins Jeanne M 109 Gdn Sta Rd
 Torres Salvador PO Box 898
 Ward Jeffrey A 136 Candlewyck Dr

Berwyn Pa 19312

23k Studio 928 Heatherstone Dr
 Abbott David M 7 Carol Ln
 Alliance Dev 579 Cold Stream Dr
 Ambrose Donald J, Diane B 27 Overlook Cir
 Anderson Lisa 516 Daventry Rd
 Andrews William T Jr, Maria S 16 Midland Ave
 Banta Marion G 649 Mountview Rd
 Beechwood Sonny Living Tru, Sonny 77 Waterlow Ave
 Bernard Thomas M 586 Conestoga Rd
 Berry Katherine F 1330 S Leopard Rd
 Blanz Stephan L 169 Bodine Rd
 Bogle Robert J 188 Coldstream Dr
 Bookler Bradley S 12 Oak Knoll Dr
 Brown Anthony 588 Waterloo Cir
 Cairns David C 21 Leopard St
 Carbon Techs Energy Inc 400 Berwyn Park 899 Cass Pepper Hamilton LLP Co A John
 May III
 Chartwell Large Cap Value Fund c/o Cynthia Smith 1235 Westlakes Dr Ste 400
 Christian Ronald M C204 750 Old Lancaster Rd
 Clark Alice S 280 Winthrop St
 Cline Amy W 22 Lizbeth Ln
 Com Stk Emp Amended And Restated c/o Suncom Wireless Holdings I 1100 Cassatt Rd
 Corrigan George Thomas 555 Lancaster Ave Ste C Co Petee Place
 Cox Jeffrey D Wrhambrecht 555 Lancaster Ave Ste 200

Diantonio Vincent R 1280 Lancaster Ave
 Disimone Michael P 553 Berwyn Ave
 Dollar Financial 1436 Lancaster Ave Ste 3
 Dutch American Social Research Foundation 429 Leopard Rd
 Falcone James A 170 Dayleview Rd
 Frost Jacqueline Erb Barr Rd
 Frost Robert T 599 Mountview Rd
 Garcia David 15 Lizbeth Ln
 Gaul J Elise 331 Margo Ln
 Giannotti at 278 Main St 3100 Monticello Ste 200 Carrie Griggers Ap
 Green William M, Lisa M 608 Midland Cir
 Gustave John E Jr 223 Lenape Dr
 Hatcher Emma 169 Monmouth Cir
 Hawke Joseph Hawke Capital LLC 1055 Westlakes Dr Ste 300
 Heritage Place Asso c/o Cassatt Enter Inc 22 Cassatt Ave
 Holtz Charles L 34 Miller Ave
 Hoyt Devine Com Ltd Five Sta Ave
 Inan Sema M, Kasim 3 Lindenwood Dr
 Jewell James G Est 1012 Waltham Rd
 Johnson Marie 169 Monmouth Cir
 Kenosian Arlene, Harry 365 Contention Ln
 Kistler Fredrick 408 Lantern Ln
 Kolvereid John A 834 Old State Rd
 Lee Kevin 654 Kromer Av
 Li Kenneth K 984 Old Lancaster Rd
 Lo Huan Lun 181 Daylesford Blvd
 Lund Shirley B, George E 923 Pinecroft Rd
 Mahan Edwin P 859 Old Lancaster Rd
 Mario Pizzeria 802 Lancaster Ave
 Mcaulifferrichardson Diane 851 Nathanhale Rd
 Mccarter Barbara Ann 1112 Cymry Dr
 Mckenna Isobel A 437 Waynesbrooke Rd
 Mcnally Laurie A 60 Longview Cir
 Mcnamara Michael 573 Watford Ln
 Mellon Emma A 1263 Rose Ln
 Millevoi Eugene 57 Eastwood Rd
 Morrison Patrick 581 Hickory Ln
 Moser Development Co 1171 Lancaster Ave
 Mulhall Maureen F 450 Donalyn Ln
 Nanavati Suketu H Md 1189 Lancaster Ave Fl 2nd
 Nickel Norman A 401 Waynesbrrok Rd
 Nicks Tv And Appliances Store 5 511 Old Lancaster Rd
 Nolan Edward J, Queenie Mill Rd
 Nova Bank 1235 Westlakes Dr #420
 Nucci Dora c/o Gail Kahan 128 Daylesford Blvd
 Olsson Alice T 437 Waynesbrooke Rd
 Provident Mutual Insurance 1050 Westlakes Dr
 Provident Mutual Insurance Co Donna Karas 1000 Chesterbrook Blvd
 Regan Margt 15 Leopard Rd Apt 2v
 Roberts Curtis M 602 Sugartown Rd
 Robinson Welburn Lodge Hse Mtr 901 Lancaster Ave
 Roman Kathleen B 327 Abbey Rd
 Roy Robert H 162 Monmouth Cir
 Scartozzi Marie 412 Old Lancaster Rd
 Sciascio Vincent, Maria 367 Old State Rd
 Scott Isabelle B 60 B Central Ave
 Shapiro Maureen A 1309 Meadow Ln
 Smith Vaughn 1111 Sheffield Dr
 Snyder Laura C 1506 Canterbury Ln
 Somers Mary C 74 Highpoint Dr
 Suleski Stanley, Pauline 479 Cassatt Rd
 Suncom Wireless Operating Comp 1100 Cassatt Rd
 Taylor Nicholas P c/o Peter Taylor 189 Daylesford Blvd
 Thomsen Margaret W, Irving W 694 Mountview Rd
 Townhomes at French Creek LLC 1155 Lancaster Ave
 Townsend Charlotte S The Highland 44 Manchester Ct
 Townsend Michael G 90 Oak Ln
 Turner Investment Partners Inc 1235 Westlakes Dr Ste 350
 Ufberg Aaron 664 Lancaster Ave
 Wang Iris J 984 Old Lancaster Rd
 Weichert 315 Blackburn Dr
 Wendell Hannah C, James 94 Glenn Ave
 Western Ann K 7 Carol Ln
 White Williams One Westlakes Ste 310
 Whiteman Thomas 1523 Canterbury Cir

Birchrunville Pa 19421

Kapsa Elisa 23 North Slope Ln
 Mackrell Steven E, Susan C PO Box 196
 Miller Jennifer PO Box 87

Brandamore Pa 19316

Handy David PO Box 159
 Hooper Robert M PO Box 39
 Piersol Nancy J Box 122 Hibernia Rd
 Snyder George W, George R PO Box 13
 Townsend Phyllis L Box 122 Hibernia Rd

Chatham Pa 19318

Cisneros Luis Manuel 110 Lonbon Grobe St
 Tingley Thelma Box 238

Chester Springs Pa 19425

1716 Pottstown Pike LP 960 Pottstown Pike
 Abramson David T 1649 Yellow Spgs Rd
 Adams Matthew 1146 Bodine Rd
 Anselma Station Ltd 2140 Conestoga Rd
 Atlantic Comm Village of Eagle 125 Little Conestoga Rd
 Bear Connor A 527 Worthington Rd
 Bonnell Stacey 56 Lily Pond Ln
 Bosak Thomas J 706 Shippen Dr
 Closkey Kathleen Mc c/o Kathleen M Kelly 2972 Horse Shoe Trail
 Combs Grace 240 Balmoral Ct

Coscia Rosalie, Romeo 1464 Hark-A-Way Rd
 Downingtown Young Whippets Football 724 Hunt Club Ln
 Erro Roger 1690 Yellow Spgs Rd
 Ferrara John c/o Joseph R Chico 1463 Art School Rd
 Gallagher Bobby, Linc 4902 Cara Ct
 Gaynes Erwin S, Janet G, Judy, Sebastian 1201 Tullamore Cir
 Geiger Susan L 1823 Dailington Ln
 Gerrow Kelli A 292 Flagstone Rd
 Grady Harold 725 Fox Ln
 Gray Matter Creative 239 Byers Rd 2nd Floor
 Greenspace Dolphin 1956 Art School Rd
 Ignas Lorelei, Ann PO Box 488 112 Yellow Spgs Rd
 Jefferys J D 1326 Yellow Spgs Rd
 Jones Marshall 1115 Yellow Spgs
 Klf Electric Inc 433 Fairmont Dr
 Laksh Theresa H 1211 Tullamore Cir
 Lane Shelton 704 Barnsdale Rd
 Martinez Alberto R 1235 Timber Ridge Ln
 Mc Robert H 2665 Chester Spgs Rd
 Mcfalls Lori 801 Pritchett Ct
 Miller Arthur C 1526 Birchrun Rd
 Miller Craig D 340 Vally View Ln
 Mulcahy John J 213 Stanford Dr
 Mullen Mary J 1760 Spring House Rd
 Nguyen Cung 1006 Barclay Rd
 Nguyen Trung 1003 Barclay Ct
 Parkes Michelle 648 Churchhill Rd
 Pennypacker Darlene 1200 Huntsman Way
 Phillips Angelica, Steven 452 Waynebrook Dr
 Portugal Howard 1003 St Michaels Ct
 Rnv Technical Svcs PO Box 167
 Rometsch Roberta S 1615 Pikeland Rd
 Saenz Divina S, Hugo 331 Elmhurst Dr
 Steging Stephen A 80 Barrington Ln
 Willis William H 1703 Saint Johnsbury Ct
 Wochtl Andreas 66 Granite Ln
 Wright Denise 2008 Flowing Spgs Rd
 Yu Huabin 1910 Cavalier Ln

Coatesville Pa 19320

140 E Lincoln LLC 140 E Lincoln Hwy
 Acker James E 106 Taggart Dr
 Acker William O Jr, Suzanne K 178 Saint George St
 Action Results Marketing c/o Chad Willard 525 Highlands Blvd 108
 Alexis Villafane 140 Pennsylvania Ave
 Alpizar Victor 809 Lincoln Hwy Apt D
 Alvirde Godofredo 395 1st Ave
 Ames Jonathan, Robert Susan Ziegler 108 S 6 Ave
 Andrews Virginia, James 18 Nichols Ave
 Andrews James A 22 Johnson Ave
 Anna Kimes RD 6 Box 461 Pratts Dam Rd
 Ashe Charles J Jr 16 Frazer Blvd
 Atkinson Paul J & Joan Eaf 1889 W Strasburg Rd
 Avila Pastor 103 Hope Ave
 Ayon Ayon Renato 154 E Lincoln Hwy Apt2 B
 Beck Brynildsen Kristen 1016 Lieds Rd
 Benjamin Salmon Amy 179 Millbury Rd
 Blakely Coradaneen 1941 Crest Dr 1941
 Blank Patricia T 103 Mccorkle Ln
 Blevins Nannie J, Susan C RD 4 Box 630
 Blevins Nannie J, Susan C RD 1
 Bolen Beatrice, Patrick Honeybrook RD 1
 Bond Phillip L 231 W Lincoln Hwy Apt #2
 Boothman Paul J 1291 Colts Neck Rd
 Boyer Helen 118 Highland Dr
 Bradley Franklin, Harriet 312 N Darlington St
 Braxton James H Jr 325 Jenville Ct
 Bricker Jimmy 945 S Caln Rd
 Brown Veronica, Frank 828 Stirling St
 Brown Duane Est 25 Lafayette Ave
 Brown Josephine 39 Beech St
 Brown Melissa V 418 Flagstone Cir
 Bruce Samuel E 20 Birch St
 Brynildsen Annika P 1016 Lieds Rd
 Buchanan Jennifer 136 Maple Ave
 Butcher Doris B, Harry D 856 Front St 860
 Butler Carolyn L Brandwin Acres 185 Baker Rd
 Butler Franka 12 Juniata Dr
 Carey Eleanor E 638 Farmland Way
 Carlson Glenn S 107 Hydrangea Way
 Carrol Frances 758 Merchant St
 Carter Wayne R Sr 57 Foundry St
 Casarez Castro Guadalupe 147 Diamon Sth
 Castaneda Jimenez Hilario 32 Oak St
 Castro Christina 269 Cambridge Rd
 Charriez Ezequiel 870 Coates St
 Chavez Antonio V 368 Vally Rd
 Chavez Juan Carlos 75 N 8th St
 Childtime Childcare Inc 1400 Blackhorse Hill Rd Bldg 151
 Coatesville Savings Bank 185 E Lincoln Hwy
 Coleman Roderick 35 Netherwood Dr
 Connors Jaime L 574 W Kings Hwy
 Cooper Albert C, Dora F 224 Charles St
 Cooper Ralph D II 24 Green St
 Crawford Dorothea, Howard 781 West Main St
 Curry Mabel RR 4
 Dana L Fink dba D & F Const 2550 Cloither St
 Davila Lopez Miguel Angel 1 Ave Sth
 Dawson George W 122 Freedom Blvd
 Denning Herman Est 138 Freedom Vally Cir
 Desouza Euler 827 S 1st Ave
 Diazleal Guadarrama Lucio 210 E Lincoln Hwy Apt 7

Donohue John P 1016 W Chester Rd
 Dovin Larry M 382 Vally Rd
 Dray Katherine 226 New St
 Eidson Gloria 206 S Sandy Hill Rd
 Ellenberger Dustin K 132 Bridle Path Ln
 Eyer Joseph 318 Reid Rd
 Fink Barbara 2550 Clothier St
 Fiore Doris 226 New St
 Flowers Madeline, William 24 Oak St
 Fountain Ellis 788 Coates St
 Freeland Eleanor, Levi 322 W Diamond St
 Garcia Jonathan 767 E Lincoln Hwy
 Gay Mary Etta, Patricia RR 3
 Glick Irvin 185 Mount Carmel Rd
 Gonzalez Javier Samuel 2 Ave Sth
 Graham Brian 709 Wagontown Rd
 Gray Mary Est c/o Susan G Hontz 102 Vally View Dr
 Greenly Theresa R 345 Lumber St
 Griest Nicole P 103 Mccorkle Ln
 Griffy Clarence 217 High Point Ln
 Guardian Angels Investment Club A Partnership 399 Charles St
 Guers Nancy 1322 Blackhorse Hill Rd
 Gurley James 73 Foundry St
 Habitat for Humanity 621 Lumber St PO Box 1452
 Haindl Mary K 1402 E Kings Hwy
 Hamilton Annie M 927 Coates St
 Hannig Barbara N 52 Pinckney Dr
 Harrington Mickey 325 Martins Corner Rd
 Hauser Edna 1271 Vally Rd
 Hays Andrew 121 Brinton Dr
 Hendricks Ryan N 574 W Kings Hwy
 Hernandez Avilez Nancy 120 E Lincoln Hwy
 Hernandez Lopez Hector 336 Lincoln Why
 Hernandez Serafin Leticia 413 Walnuth St
 Hija Brian 2002 Ridgewood Dr
 Hines James E PO Box 763
 Hipp Kathleen, Michael 240 Hibernia Rd
 Hoepfl Virginia M 2553 Dupont St
 Hollis Leah 117 Bellevue Dr
 Holmes Sally H 611 Theozel Ln
 Houser Corey T 15 Humpton Rd
 Hughes Kelly 303 Moore Rd
 Humes Margaret M 521-C Freedom Blvd
 Huyser Jane Ann L 30 Hidden Acres Ln
 Ives Elizabeth 105 Winward Dr
 Izquierdo Jesus 8 Ave 75
 Johnson Christel 118 Wesley Ln
 Josephbrown Sharlene 21 Kimberly Cir
 Kelly Flora K 324 Essex St
 Kenion Clyde 2206 Upper Gap Rd
 Kershner Denise M 2205 Persimmon Dr
 Kimes Richard L 240 Pratts Dam Rd
 Krout Jennifer V 101 S 13th Ave
 Lacey Edna T 15 Humpton Rd
 Lambert Insurance Agency 1852 E Lincoln Hwy
 Lambert Michael B 1526 Vally Rd
 Lane Samuel 1970 Crest Dr
 Lang Cecelia P 1301 Scott Dr
 Lang Robert C Est 102 Mckinley Dr
 Larson Bonnie J 201 Elmwood Ln
 Latoff Joseph H 31p 8th Ave
 Lethamanan Pungody 318 W Kings Hwy
 Lewis Lee C 230 Charles St
 Loomis Cheryl A 64 Lauren Ln
 Lopez Juan Apt 2 327 E Chestnut St
 Lyles Madeline M 31 Foundry St
 Madanat Sereen 103 Kurtz Ln
 Madsenwol Richard L 1307 Oak St
 Maldonado Heriverto S 548 Linconl Hwy
 Maldonado Rafael 103 Hope Ave
 Maqueda Juarez Juan Carlos 541 Olive St
 Marinari Melissa D 1452 Oakwood Rd
 Markward Camille A, John W 110 South Sandy Hill Rd
 Martin Scott 2569 Clothier St
 Martinez Eustaquo 321 Charles St
 Massey Christine 748 E Chestnut St
 Massimini Joann 638 Farmland Way
 Mccarty Phyllis, Harold 28 S 47th Ave
 Mcdougall Mariyln C 109 Stillwagon Ln
 Mclennan John S 101 S 13th Ave
 Mcmullan R H, J D 529 Colfax St
 Medovich Anthony J Jr, Anthony J 1050 Leona Dr
 Medovich Isabella M, Anthony J 1050 Leona Dr
 Mejia Garcia Agustin 223 W Daimon St
 Mendez Cesareo 60 Virginia Ave
 Mercenthaler Istvan 7 Branford Way
 Miller Thelma, Faye 3 Rosemont Apt
 Miller Diane M 430 Harry Rd
 Minyone Earl T 12 Union St
 Monroy Alvirde Julio 24 N 3rd Ave
 Morello K 1319 Jamestown Dr
 Morris Kathryn 758 Merchant St
 Morrison Will 2012 Crest Dr 926 Watson Place
 Mudry Steve 74 Gap Rd
 Murphy Kenneth 2216 Smithridge Dr
 Musa Winifred 27 South 4th Ave B3
 Myer Parke 342 Martins Corner Rd
 Neale Kevin 93 S 16th Ave
 Neale Rosemarie 93 S 16th Ave
 Nelson Joanne C 114 Beacon St
 Norris Sally J 127 Telegraph Rd
 Norton Dorothy 226 New St

Null William F Est 339 E Lincoln Hwy
 Oneill Kathryn M 332 Fleetwood St
 Oxenham Elizabeth A 108 Airport Rd
 Panaski Mary 74 Gap Rd
 Patterson Frances K 130 Oak St
 Peoples Elvira J 1106 Stirling St
 Perez Maria 765 E Lincoln Hwy
 Pezzotti Lena, Santo c/o Angelo Mancuso 134 Pennsylv
 Pichardo Aldate Jose 200 Seser Ave
 Pierce Elizabet M, Joseph W 1602 Oak St
 Pierce Amy 516 S Caln Rd
 Piszcor Michael R 1203 Cranberry Ln
 Ponto Christopher M 103 Peters Ct
 Powell Sean 105 Winward Dr
 Pulinka Alex 823 Walnut St
 Quinn Alexander RD 5 Box 262 Buckrun Rd
 Quinn Robert S 15 Rolling Hills Ln
 Ramirez Maria 136 E Lincoln Hwy
 Reach Margaret J, Mary T 444 Oak St
 Reedy Shirley 45 Vivian Dr
 Reese Steven L 1273 Valy Rd
 Richardson Armon 34 Toth Ave
 Rivera Alberto 205 W Diamond St
 Robinson Rory L 1055 Front St
 Rodgers Susan 240 S 13th Ave
 Rodriguez Andrew J 118 Wynnewood Dr
 Rojas Hernandez Juan 3 Ave St
 Rokins Alberta 62 Montclair Ave
 Ross Janella 1970 Crest Dr
 Roulston Christine D PO Box 814
 Rumsey Jane D 1713 Fisherville Rd
 Saudargas Trish 1603 Valy Rd
 Saunders Roy H, Roy 50 Mineral Spgs Rd
 Saundurs Todd 198 Graham Ave
 Searles Lucy M RR 4 Box 154
 Segura Pedro 103 Hope Ave
 Serrano Luis 571 Olive St
 Set Free Word Ministry Store 713 E Lincoln Hwy
 Sharp Eleanor, Charles 120 Gable Rd
 Sharp Caroline E RR 1
 Shedd Dale 153 Freedom Valy Cir
 Shurak Hunter W 2475 West Chester Rd
 Small Lynnete 123 N 2nd St
 Smith Eva 782 Coates St
 Smith Jack E Freedom Vlg 166 Freedom Blvd
 Smith John O 18 Oakwyn House Caln Crest
 Smith Ronson 2545 Clothier St
 Snoots Kim 554 Harmony St
 Soriano Catzoli Rigoberto 3 Ave Sth Lincoln Hwy
 Spangler Kathleen A 113 Shepards Way
 Storman John, Robyn, Kevin, Walter PO Box 763
 Strawbridge Stewart R 516 Sharitz Rd
 Stringer Margaret D, Joseph E 79 S 6th Ave
 Strong Matthew P 1402 E Kings Hwy
 Suzanne M Meyer dba Kjm Landscape Tree 230 Kaolin Rd
 Tapler Tina M 7 Birch St South
 Taylor Melanie, Kara 151 Telegraph Rd
 Taylor Allen 31 Elm Ave
 Taylor C 1271 Valy Rd
 Taylor Mary E 107 Foundry St
 Tedesco Ronald P 139 Chester Ave
 Thomas Yvonne C 402 Maple Ave
 Thompson Donald E Est, Eleanor 60 W 6th Ave
 Thompson I 25 Freedom Blvd Apt 2511
 Thompson Shaheid Rushda 53 S 8th St
 Tuck John Pratt PO Box 1039
 Turner Robert A 81 Pennsylvania Ave
 Urvina Nunez Simon 504 1st Ave
 Vanbuskirk Kryder 4244 Freedom Bl
 Vanness Joanne G, Dale T 110 Milbury Rd
 Vaughn Alberta C, Vaughn William 870 Front St
 Verbiski Walter 107 S 6th Ave
 Villalva Hernandez Fausto 3 Ave St Chesnut
 Walters Mary Livingston 491 Ash Rd
 Walton Shirley 77 Seneca Ave
 Wanner Ashley 120 South 8th Ave
 Warren Mary C 228 Dague Farm Rd
 Weatherbee Maggie 788 Coates St
 Webb Jeanette 124 Creamery Rd
 Will Peter S 158 Rosemont Ave
 Williams Jean E Est PO Box 946
 Wilson Anthony C 301 Norton Ave
 Wilson Ellis 303 Reeceville Rd
 Wilson Jean I 101 N Anchor Way
 Wilson Mark H 1889 W Strasburg Rd
 Wojciechowski Frank 1713 Fisherville Rd
 Worthy Mabel 31 Foundry St
 Wright Joann T 840 Valy Rd Apt 1 East
 YMCA of the Delaware Valley 50 S First Ave
 Young Elsie 803 E Lincoln Hwy
 Ziobro Brad 175 St George Rd

Cochranville Pa 19330

Blackwell Lincoln H Jr, Lincoln H RR 1
 Butler Arthur 7 Londondary Crt
 Culp Norma 300 Village Rd
 Feeny Irison R 409 Barnsgate Dr
 Goode 627 Glenville
 Greenplate Daniel L Jr 3046 Glenville Rd
 Johnson Andrew L, Dorsey F 500 Faggs Manor Rd
 Linhard Michael 242 Cochran St
 Mckibbin John J 4012 Homeville Rd

Park Joel 20 Harvest Dr
 Schaab Karen L 428 Leaman Rd
 Schoeb Karen L 428 Leaman Rd
 Sloyer Barry L PO Box 254
 Smith Richard 432 Leaman Rd Rear
 Swezey William A 196 Phillips Mill Rd
 Timlin Gerald J, Mary P 216 Lewis Farm Dr
 Waldrup Donna Est PO Box 206
 Wolfe Sheila C 241 Cochran St
 Yoder John Mark 3312 Limestone Rd

Devault Pa 19432

Industrial Lift Inc 3239 Phoenixville Pike B11 St 2
 Munro Ecologic Halfway House PO Box 6

Devon Pa 19333

Addanki Narasimha R 291 Avon Rd Apt G221
 Beatty Schawn 472 Timber Ln
 Beaver Thomas 41 S Devon Park Ct
 Benin Malik 30 N Waterloo Rd
 Bernard Americredit, Edmondson 260 Avon Rd Apt H245
 Biddle Henry C Jr Box 96
 Clark Peter 146 Beaumont Rd
 Corthweth Inc 20 Lancaster Ave
 Cummings Terrence 338 Poplar Av 2nd Fl
 Dantonio Ronald Jr 70 Berkley Rd
 Dantonio Rose 22 Berkeley Rd
 Delatorre Brittney, Michael 201 S Fairfield Rd
 Devon Group 15 Wingstone Ln
 Diblasio Bruce 431 W Lancaster Ave
 Dinenberg Lee H 105 N Waterloo Rd
 Donohue George 138 Old Forge Crossing
 Drennan Betty Drennan Jr E 2 Arboardeau
 Fox & Roach LLC 431 W Lancaster Ave
 GE Capital Modular Space Trans 426 W Lancaster Ave
 Griffin Frank H III, Griffin H IV, James Horning 32 Fairfield Rd
 Guthikonda Venkata S 314 Avon Rd
 Harden Claire 486 Schoolhouse Ln
 Harenza Michael L 290 Avon Rd Apt J425
 Harris Jason 376 Avon Rd Apt M308
 Havrilla Harry 336 N Fairfiled Rd
 Hinckley Richard A 39 S Devon Park Ct
 Holman Lillian 48 E Conestoga Rd
 Janes Bronson O 325 S Valy Forge
 Johns Scott W, Star 573 Tory Hill Rd
 Johnson Eleanor Hutchinson House Apt 201 445 N Valy Forge Rd
 Joseph Alan 15 Wingstone Ln
 K12 Pennsylvania LLC Agora Cyber Charter School
 Kaplan Lawrence 314 Avon Rd Apt K314
 Km2 Solutions LLC c/o Glen Myers 293 Stonegate Dr
 Krombolz Daniel H 28 S Waterloo Rd
 Leedom Margaret P 106 Wilson Ave
 Manning Mary K 125 Graham Way
 Mattis Gail 116 Deepdale Rd
 Mayfield Eleanor 31 Wingstone Ln
 Mcdonald Joan C 500 Berwyn Baptist Rd 3
 Mckee Karen c/o Sei Family Office Serv PO Box 359
 Meltzer Jill R 236 Church Rd
 Muller Eleanor M 235 Lancaster Ave Apt 310
 Narsingrao Bhaskar 332 Sugartown Rd B-49
 Nimbkar Pradnya Sunil 355 Sugartown Rd Apt B55
 Owen Irwin A 8 Brettagne
 Paphata Vaisit 377 Poplar Ave Apt N489
 Peck Anne Roberts, Andrew Adams 100 Steeplechase Rd PO Box 356
 Polozzi Patricia 125 Graham Way
 Pusey John PO Box 79
 Ralston Lisa Michi 324 Waterloo Rd
 Ravi Venkat 290 Avon Rd
 Richard Manning DDS & Assoc Money Purchase Pension Plan 227 Lancaster Ave
 Roy Sudipa 261 Poplar Ave Apt R622
 Shanthan Chamala 345 Avon Rd Apt E159
 Soanes Glenn R 44 Berkley Rd
 Stuart Mildred P S Est 9 Sugar Knoll Dr
 Sugartown Mews Apts 300 Avon Rd Apt M 291
 Trident Land Transfer 431 W Lancaster Ave
 Viswanathan Padmapriya Ramya Ramji 291 Avon Rd Apt
 Whitaker John F 500 Berwyn Baptist Rd
 Woods Lorraine E, Winifred T, Richard C PO Box 220
 Woods Stella 48 East Conestoga Rd
 Young Helen M PO Box 436

Downingtown Pa 19335

5764 20 LP 319 N Woodmont Dr
 Albritton Hattie C 254 Meadowlake Dr
 All Goode Automotive 600 Brandywine Ave
 Althouse Brenda PO Box 54
 Ambrosio Jeff D 1223 E Lancaster Ave
 Amos Doris M 1 Black Hawk Cir Apt 114
 Antonelli Frank, Annie 345 Jackson Ave
 Arturo Ruben O 270 West Uwwchlan
 Ashman Ann L 1644 Farnham Ln
 Babilas Irene 490 Manor Ave Unit 310
 Bannister Brianna E 208 Hockley Rd
 Barbon Richard 3947 W Lincoln Hwy Ste 341
 Bartone Michael 288 Church St
 Bateman Joanne 1322 Norwood House Rd
 Baxter Tracy PO Box 146
 Beals Thomas, Mary J 106 Palace Dr
 Beems Renee 3922 Lincoln Hwy
 Berkholder Robert, Paul RR 1
 Bernstein Larry 226 William St
 Bertele Shannan Doyle 66 Essex Ct

Bethany Paul 82 May Apple Dr
 Bhaskar Amit 599 Old Horseshoe Pike Apt 2
 Billet Robert L 331 S Caldwell Ci
 Board for Reg of Sanitariums In 1203 Marshallton Thorndale Rd
 Bordeaux Estates 6 Lafitte Ct
 Brazzle Victoria 335 E Lancaster Rd B-20
 Browne Kimberly 1 Black Hawk Cir
 Bulack Alexander 631 Park Rd
 Bull Rosemarie A, Roger W 2 William Penn Dr
 Burns Robert L 207 Stuart Ave Apt 1
 Capps Robert 116 Chester Ct
 Carson Amanda 225 Tall Trees Cir
 Chaiko Jones Eleanore M 215 Lenora Ln
 Chiu Christina 22 Webb Rd
 Cipollini Rose M 1 Ct Dr
 Colker Jules H, Carol, Beatrice J 402 Norwood Rd
 Colonial Hyundai Downingtown 4423 W Lincoln Hwy
 Cooper Judith S 504 Larkins Bridge Dr
 Cortellessa James V 6 Lafitte Ct
 Covais Diane M 2729 Fynamore Ln
 Cowan Paul, Cowan Beth 40 May Apple Dr
 Culp Jordan D 12 Beaver Run Rd
 Cumens Elizabeth, Charles 1172 Horseshoe Pike
 Dalzell Beth A 1304 Spellman Dr
 Dankanich Ryan C 320 Marshall Rd
 Defelice Catherine Marie 303 Kent Ci
 Delpaggio Bennie 01 E Lancaster Ave
 Demyan Bret 204 Sidesaddle Pl
 Dillman Barbara H, Silas C 567 Westwood Dr
 Dinger Peter 140 S Lloyd Ave
 Downing Helen D RR 2
 Doyle Ellen O 66 Essex Ct
 Dzedzic Rafal T 109 Nicolson Dr
 Eachus Helen A 136 W Lancaster Ave
 Engvick Kristen A 242 Meadowlake Rd
 Epps Melissa F, Keith M 819 Geddy Ln
 Etal Zahra L 508 W Uwchlan Ave
 Evans Suzanne M 367 Washington Ave
 Everyauto Sales 600 Brandywine Ave
 Ewing Robert P 19 Brighton Ct
 Fat Comics Games 119 E Lancaster Ave
 Feeley Eleanor R 300 Winding Way Unit 18
 First Financial Bank 100 E Lancaster Ave
 Flaherty Frederick D 606 Indigo Ln
 Forrest Kaitlin S, Michael Jr 253 Jefferson Ave
 Garrison Stephen A 160 Lake Dr
 Gatta Philomena, Alfredo 147 E Lancaster Ave
 Gillespie Edward J 116 Green St
 Gokhale Kedar 232 Roosevelt Ave
 Gordon Howard, Mary K 1632 Bondsville Rd
 Great Valley Ind 474 Acorn Ln PO Box 675
 Gring David H, Gary 625 Overlook Dr
 Grunwell Caroline 1413 Steeplechase Rd
 Hagenkottter Barbarann, Barbara A 7 Lahawa Dr
 Haghar Cyrus 508 W Uwchlan Ave
 Hammond Christine A 119 Heather Hill Dr
 Hammond Russell P 39 Heather Hill Dr
 Hannum Robert N 27 Norwood House Rd
 Hart Anthony A 1115 Vermont Ln
 Hazzard Olivia R 280 W Uwchlan Ave
 Heideck Karl W 12 Jenkins Dr
 Henderson Hezekiah 527 Lincoln Ave
 Hesch Annetta E, Frank C 403 Sunset Dr
 Hicks John I RR 2
 Hilbert Dolores 350 E Pennsylvania Ave Apt 218
 Hill Anna K 207 Meadowlake Dr
 Hill Jean 301 Pintail Cir
 Hipple Raymond, Adelaid 1401 Hampton Dr
 Holenstien Jennifer 1243 Glenside
 Homer Douglas 480 Reeds Rd
 Houston Lucetta M 1 Quail Hill Ln
 Huang Kai Guo 3935 Lincoln Hgwy
 Huber Mae F 14 Heron Hill Dr
 Hughes William, Leona A 240 Mdry St
 Hummel George K Jr 3708 Humpton Rd
 Humpton Eleanor B 3513 Humpton Rd
 Jackson Barbara 2 Gable Ave
 Jacobson Marjorie A 408 Chesterfield Dr
 Johnson Darlene V 1504 Dianne Cr
 Johnston Clifford A 1544 Brd Run Rd
 K W Larkin Enter Inc 419 Boot Rd Ste 2
 Keen Rosemary 233 Meadowlake Dr
 Kempter Robert K 75 Gunning Ln
 Kimani Peter, Cora 171 Meadow Lake Dr
 Kirk Evangelyn G 223 Talucci Dr
 Kitchen Rachel M 206 Spring Run Ln
 Klemick Rose Marie 22 Blakely Dr
 Kota Asha 1230 Cornerstone Blvd Apt 356
 Kyada Minaxi J, Jatin 23 Truman Way
 Lakhanpal Viney 56 Nancy Ln
 Lary Ernest J, Eva M 408 Maple St
 Lawson Colin S, Karla J 252 Park Dr
 Leigh Arthur E Box 408
 Lejeune David J 19 Wyndham Ct
 Lester Cheryl M, J Jr 581 Westwood Dr
 Lewis Sylvia A 338 Highland Ave
 Lin J C, C D 1480 Shadyside Rd
 Lindsey Catherine H Simpson Meadows Apt 308 101 Plaza Dr
 Lippolis James T 3600 Louanna Ave
 Lloyd Clara V 270 W Uwchlan Ave Lot 20
 Locker Laura L 03 Glen Ridge Dr
 Lowe Andrew 300 E Lancaster Ave
 Mack Margaret 95 Milford Rd
 Malinowska Anna 2718 Fynamore Ln
 Mancino Anthony J Jr 17 Nancy Ln 202
 Mara William J Blackhawk Cir # J-10
 Mason Charles M 420 N Milford Rd
 Mattson Phyllis, Huston 281 Corner Ketch Rd
 Mattson Phyllis 294 Prospect Ave
 Mcgarity Moving & Storage 419 Boot Rd Ste #2
 Mcmakin Martha K 112 Briarwood Dr
 Mcneil Lula 4500 Lincoln Hwy
 Meftah Hamadi B 1202 Shadyside Rd
 Miles Jane 270 W Uwchlan Ave
 Miller Sarah A 270 W Uwchlan Ave Lot 20
 Mills Edward C Est 371 Little Cone Rd
 Mobility Express 3903 Lincoln Hwy
 Morley Leonard A 3 Ponds End Dr
 Mullarky Mary M 83 Canterbury Ct
 Nadel Leah C 907 Welsh Ayres Way
 Ni Dangsheng 1212 Newhampshire Ln
 Oleary Leah 353 French Cir
 Olinde Christopher 1404 Highland Rd
 Oneil Robert W 853 Brandywine Rd
 Ortiz Jose 219 Westbury Ct
 Page 1 Publishers Inc 341 East Lancaster Ave
 Peace Ruth M 101 Plaza Dr Apt 338
 Peters Anna Hannum 27 Norwood House Rd
 Petrucha Felicia 603 Aurora La Lot 105
 Phipps Barbara 40 Fox Hollow Rd
 Polen Stephen L 531 Old Horseshoe Pike
 Posner Tammy 49 Corner Ketch Rd
 Pratt Anne 1375 Crestmont Dr
 Pricc Kayla L 710 Hopewell Rd
 Radbill Donald N 840 Brandywine Rd
 Railing Glenn E 1644 Farnham Ln
 Reinsnyder Dorothy A 361 Jackson Ave
 Ries Jesse, Sally 113 Gallagherville Rd
 Ries Sally A 306 N Woodmont Dr
 Rimel Margaret 423 Sunset Dr
 Ripka Millicent H 655 Hopewell Rd
 Roberson Ronald C 28 May Apple Dr
 Roberts Auto Db Roberts Chev 19 Park Ln
 Robuck Jennifer M 600 Campbell Cir Unit 22
 Rodriguez Manuel 115 Argyil Ct
 Rollins Albert W, Faye L 971 E Lancaster Ave Apt 109
 Roper Ann 1537 North Bailey Rd
 Rosenberg Barry 9 Kennedy Dr
 Rowan Phyllis H 1 Quail Hill Ln
 Sabadish Lisa S 294 Prospect Ave
 Saddler Bart 1 Black Hawk Cir
 Sandhirakasan Augustine 409 Crestwood Ln
 Saska Ryan 1680 Caln Meetinghouse Rd
 Sauers Marilyn A 102 Bondsville Rd
 Saulis Mary J 454 Shamona Cir
 Seiscio Nancy 611 Driftwood Ln
 Shaffer Jr William D 1417 Henry Dr
 Sherry Robert 1658 Bondsville Rd Apt 2w
 Shillingford Elizabeth M Apt 352 1230 Cornerstone Blvd
 Singh Preeti 2729 Fynamore Ln
 Slobojan Helen 474 Manor Ave
 Smith Leonard, Carolyn 12 Ashley Ct
 Smith Belinda 1370 Stonegate Dr Lot 43
 Snyder Susan G 360 Little Conestoga Rd
 Softmart Inc 450 Acorn Ln
 Southdown Properties 478 Acorn La
 Sparkman Kathleen 254 Highland Av
 Spengler Pamela V, David G 337 French Cir
 St Maria J 109 Nicolson Dr
 Stahl Virginia Bodner 27 Norwood House Rd
 Steele William E 5 Waterview Rd
 Stellman James 239 Spring Run Ln
 Sun Xiaofei 906 N York Dr
 Swiatek Victoria 100 Elm Ct
 Szverra Edward G 1546 Hamilton Crt
 Tasi Katherine M Black Hawk Apt A4
 Thomas Theresa 202 Prospect Ave
 Thompson Jerry L 119 Webster Ave
 Thornton Michael T 1216 Vermont Ln
 Timoneer Capital LLC 590 Milford Rd
 Towings Auto Body I 225 Tall Trees Cir
 Trainor Christina J c/o James R Trainor 200 Washington Rd
 Trainor James R 200 Washington Rd
 Trott Elizabeth A, Robert L 1007 Tesia Ct
 Trowbridge Giovanna 261 Jefferson Ave
 Tyler John F 4100 W Lincoln Hwy
 United Sports Training Center LLC 1426 Marshallton Thorndale Rd
 Vanwey Howard John 2060 Bondsville Rd
 Wagner Richard, Doris 1 Harvey Cir
 Wagner Patricia 849 Brandywine Rd
 Warpole Wayne L 391 Township Line Rd
 Washington Larry PO Box 612
 Waters Kenneth PO Box 634
 Weaver John 100 Cypress Ct
 Weaver Jonathan A 1315 Ridgeview Cir
 Wenzel Carl 626 Overlook Dr
 Westerman Steven J c/o Sylvia A Lewis 338 Highland Ave
 White Laura 6 Glen View Ln
 Winnick Helen 305 W Uwchlan Ave Lot 13
 Wright Dorothy L Est 1575 Delong Dr
 Yacovelli Steve 110 Embreeville Rd
 Young Douglas 1403 Steeplechase Rd
 Youngs Auto Body 225 Tall Trees Cir
 Zolyak J W 1585 General Patton Dr

East Fallowfield Pa 19320

Brumfield Jessica N 39 Lyons Ln
 Heffern Joseph R 1370 S Bailey Rd
 Opalach Ann M 7 Whitetail Way
 Owens Guildeen 29 N Danbury Cir
 Schindler Darewood F 1350 S Bailey Rd
 Solovitz Bob 40 Shoreham Dr

Elverson Pa 19520

Blevins Joyce B 420 Pine Swamp Rd
 Dehaven Mary E 224 S Pine St
 Dykhouse Margaret A 215 Davey Ln
 Eckert Florence, William 2073 N Manor Rd Apt 1
 Fillman Charles L 1281 Park Rd
 Gavio Frank Co Ralph Delcollo PO Box 539
 Havard Gwendolyn 11 Dampman Rd
 Healthatlantic PO Box 74
 High Thomas E 219 Davey Dr
 Kolpak Andrew 56 E Main St
 Levy Helen 3 Saint Joseph
 Mullen Dennis Anthony, Anne Marie 651 Homestead Dr
 Randolph Nickemah 366 S Twin Vally Rd
 Smith Robert E, Joanna RD 2
 Tessie Simone PO Box 8
 Trego Ada RD 2
 Vicky Bonny of Pine Hill Inc c/o Styer Ins Agency Inc 4005 Main St

Exton Pa 19341

Albitz Victoria 433 Carmarthen Ct
 Allianceone Inc 717 Constitution Dr Ste 202
 American Ins Brokers 717 Constitution 100
 Anderson Homes Ste B 101 Marchwood Rd
 Aseracare Hh Philadelphia 6403 690 Stockton Dr Ste 100
 Bailey Judy 300 N Pottstown Pike Ste 250
 Baker Scott T Apt 125 S 64 E Uwchlan Av
 Bell Ian W 68 Granville Way
 Benefit Consulting Group LLC 670 Exton Commons
 Bennett Jean D 335 Bristol Cir
 Bentley Hunt Corp 10 Elliston Ct
 Bentley Systems Inc 685 Stockton Dr
 Berkheimer Associates 325 A N Pottstown Pike
 Blum Aimee, Greg 110 Severgn Dr
 Boy Machines 199 Philips Rd
 Brandywine Coachworks 259 S Whitford Rd
 Brannen Douglas 519 Cobblekill La
 Bulman Helen 331 Steeplechase Dr
 Campbell Geoffrey H PO Box 603
 Cape Environmental 486 Thomas Jones Wy Ste 260
 Carr Maureen 223 Iron Lake Dr
 Chambers Sean PO Box 44
 Chester County Pediatrics PC 111 Arrandale Blvd
 Citimortgage 486 Thomas Jones Way Ste 150
 Clarke Helene PO Box 44
 Coley Pontiac Buick GMC PO Box 969
 Colosimo Scott 202 Oxford Ln
 Computer Curriculum 120 E Uwchlan Ave Ste 201
 Corcoran Christina 204 Bauman Cir
 Costello Frederick T 108 Andover Dr
 Crandall Susan R 669 Exton Commons
 Daou Systems Inc 412 Creamery Way Ste 300
 Davies Barbara A 267 Lindenwood Dr
 Davis Joe W 750 Springdale Dr
 Delvalle Lauren E 104 Princeton Rd
 Des America Inc 740 Springdale Dr Unit 208
 Dilzer Alexandra M 703 Old Vally Rd
 Doherty Dolores M 509 Summercroft Dr
 Donatos Pizza 104 North Pottstown Pk
 Energy Management Systems Accts Receivable Dept 2159 PO Box 646
 Environmental Resources Mge 855 Springdale Dr
 Ficca Catherine A, Maria 221 Dowlin Forge Rd
 Finney Frank K, Mary N RR 100
 First American Corlogic R T Ea 486 Thomas Jones Way Ste 150 c/o Joey Hishon
 Fleming Robert E 669 Exton Commons
 Forchetti Vincent J Jr 1 E Uwchlan Ave Ste 401
 Gilliam Merle W 104 Surrey Way
 Grant Gregory J, Megan T 125 Lakeview Dr
 Great American Ins Co 748 Springdale Dr Ste 150
 Grogan Anita D 500 Cobblekill Ln
 Groundwater & Environment 410 Eagleview Blvd
 H A Thompson Risk Mgt Ser PO Box 400
 Harkins Brian 155 Philips Rd
 Healthways Mgmt Group 430 Exton Common Rd
 Hoffman Dorothy B 1901 Westfield Dr
 Hood Lori A 315 Birmingham Way
 Hsc Builders Const 304 New Mill Ln
 Huang James 98 Surrey Way
 Imhoff Nancy 203 Windham Dr Lot 49
 Inn At Chester Springs 815 North Pottstown Pike
 International Kung-Fu Center 514 Denbigh Ln
 Jos T Ryerson & Son Inc 140 Conway Ct
 Kashyap Manisha, Ayush 300 Aberdeen Ave
 Kenney Maura J 406 Village Walk
 Kinol Jon 704 Haywood Dr
 Knauer Gorman Construct 535 James Hance Ct
 Kneass Jim 180 Gordon Dr
 Krasney Reginald A 717 Constitution Dr Ste 100
 Kurpiel Thaddeus 1508 Cove Point Dr
 Larney John PO Box 98
 Lee John 44 Granville Way
 Levin Bruce H MD 495 Thomas Jones Way Ste 202
 Lincoln Trust 709 Mckernan Ln
 Lionville System Inc 311 Commerce Dr Bldg A

Maaty Mohamed 806 08 Whitford Rd
 Mabry David S 16 Buttonwood Dr
 Mallon Nicole 321 Tapestry Cir
 Mangos Peter G 709 Mckernan Ln Ira
 Martin Michelle 505 Eagleview Blvd
 Maureens Gallery 54 E Uwchlan Ave
 Mccain Kathleen A 420 Concord Ave
 Mckee Mayling 486 Thomas Jones Way
 Mendenhall Dr Homeowners Asso 669 Exton Commons
 Menzel Christine 100 Steeple Wood Dr
 Munn Marene, Jean c/o Marene Munn-Panos 602 Wharton Blvd
 Nelson Mary Ann 112 Talgrath Ct
 Nguyen Vinh Van 414 W Lincoln Hwy
 Nyanyiwa Edward 112 Conway Ct
 Olseski Helen 502 Worthington Dr
 Open Door Inc 930 East Lancaster Ave
 Ott Shannon M, Madison K 526 Westfield Dr
 Person W J 505 Denbigh Ln
 Pharm Research Co 602 Jeffers Cir Ste 110
 Physiotherapy Asso Inc 855 Springdale Dr Ste 200
 Pillai Mukesh M 236 Apple Dr
 Pirier Albitz Allison 433 Carmarthen Ct
 Ponugoti Venugopal Rao 262 Aberdeen Ave
 Porter James E 165 Heritage Ln
 Premier Orthopaedic & Sport 191 Sheree Blvd Ste 200
 Principia Partners 604 Gordon Dr
 Purnell George W, Ann M 600 N Pottstown Pike Apt 203
 Race Susan 108a West Shoen Rd
 Rawat Hansi 447 Braceland Dr
 Rebollo Marcia 330 Owynedd Ct
 Resource Synergies Inc 316 Commerce Dr
 Rieger Caroline M, Charles M 717 Constitution Dr Ste 100
 Rispoli Gary V 15 Cameron Ct
 Roehrs Company Inc 736 Spgdl Dr
 Rosalino Samuel 22 Heritage Ln
 Rosenblum Jeffrey L MD 80 W Welsh Pool Rd Ste 100
 Ross David 58 Colleen
 Ryan Stephen 500 Wharton Blvd
 Schmid John S Living 200 Sunrise Blvd
 Schmid John S Tr Ua 11 30 99 200 Sunrise Blvd
 Snow G Michael 304 Newport Pl
 Stephen Kathleen 283 Watch Hl Rd
 Straw Larry A c/o The Est 244 Iron Lake Dr
 Suburban Phila Arts In Education PO Box 773
 Subway Exton Rt 100 807 N Pottstown Pike
 Swimm D 464 Braceland Dr
 Taylor Christina S 102 Pickering Way Ste 508
 Term Yves Rocher 102 Pickering Way Ste 300
 Thakur Rakesh R 89 Atherton Dr
 The Surgery Center of Chester 460 Creamery Way Ste 100 Oakland Health Pavilion
 Tobias Ins Group 505 Eagleview Blvd
 Tyler Wealth Counselors Inc Ste #104 717 Constitution Dr
 Valerio Gina 1004 S Severgn Dr
 Wallaesa Helen M 200 Sunrise Blvd
 Weiler Marion F 425 Westfield Dr
 West Therese A 204 Worthington Dr
 White Clay Enterprises dba Atlanta Bread Co 120 Woodcutter St
 Witman Stanley, Rachel 958 Devon Dr
 Xl Environmental PO Box 636
 Xl Insurance 505 Eagleview Blvd
 Xponcard Inc 523 James Hance Ct
 Yuasa Exide Inc 3 Phase 255 Welsh Pool Rd
 Zito Scott 278 Derby Dr

Frazer Pa 19335

Abrams Joseph 365 Lancaster Ave Ste 5
 Alex C Fergusson Inc 25 Spring Mill Dr c/o Ken West
 Animas Corporation 590 Lancaster Ave
 Bouska Lori 333 Lancaster Ave #906
 Castro Johanna 533 Lancaster Ave
 Corrigan Manning Co Inc 590 E Lancaster Ave Ste 110
 Cosier Karen 28 Kelmar Ave
 Dfks Management LLC PO Box 1285
 Houshower Delmar L 333 Lancaster Ave Apt 815
 Ignatius Keith 333 Lancaster Ave Apt 706
 Kelley Steven J 333 Lancaster Ave Apt 102
 Khadar Abbas A 333 Lancaster Ave Apt 403
 May Robert R, Karin A 10299 Pinesap Pl
 Mendoza Carlos 548 Lancaster Ave
 Panthalayini Hanisha K 333 Lancaster Ave Apt 218
 Roma Jeffrey 365 Lancaster Ave
 Schultz Claudia, Andrew c/o Jeanie A Schultz 50 E Swedesford Rd
 Sheraton Great Valley Hotel 707 Lancaster Pike
 Skiles A 112 Church Rd
 Tigh Holdings Inc 288 Lancaster Ave
 Weston Bonnie C 548 Lancaster Ave #16

Glenmoore Pa 19343

Baum Howard W 619 Greek Rd
 Beaver Linda 17 Buck Dr
 Brown Wanda RD 2
 Ceritalia USA Inc 2950 Conestoga Rd
 Cook Margaret, Daniel 70 Stonehedge Dr
 Craig John, Gail 871 Springton Rd
 Cummings Janet E 31 Chanticleer Dr
 Estes Betty K 127 Andover Rd
 Fox Thomas M 24 Brandywine Dr
 Goldhorn Thomas F 183 Pumpkin Hill Rd
 Hale T A Circa Linda 2950 Conestoga Rd
 Irely Thomas PO Box 159
 Johnson Vernon 164a RD 1
 Macaleer Lynda K 21 Arrow Point Dr

Muehlbauer Helmut 40 Pennswood Dr
 Muirhead Pamela A 1443 Horseshoe Pike Pike
 Penneys Jeffrey PO Box 368
 Rogers Mark A, Susan 1 Rabbit Run Ln
 Sassaman Alan J RD 2
 Smitham Kristen H PO Box 159
 Tomlinson Debra E, Glenn 424 Fairview Rd

Honey Brook Pa 19344

Algier Lee H PO Box 437
 Anderson Betsy Christine 7 Shawnee Ln
 Aw Golden Inc 280 Deer Run Dr
 Bristow George J, Debby P RD 1
 Browne James L IV 53 Lenape Way
 Dunfee Barbara 13 Eagan Cir Brandywine Tr
 E Markley & Asso 904 Twin County Rd
 Eckman Erica C 427 Cahill Cir
 Fink Carol M E86 Tel Hai PO Box 190
 Frame Lewis Jr 4690 Horseshoe Pike
 Geatens Velma K 8 Lenape Way
 Groff W Est Indian Run Vig
 Honeybrook Gulf 2500 Conestoga Ave
 Iaquinto Stephen J 102 Callum Ln
 Kauffman John P RR 4 Box 30
 Kuch Herman F Jr PO Box 190
 Le Andy V 110 Shetland Dr
 Leidy Elaine R, Warren 889 N Manor Rd
 Messner Carol 430 Icedale Rd
 Miller Mary Ellen 955 Birdell Rd
 Miller Matthew 482 Hill Rd
 Morris Edward Jr 1160 North Manor Rd
 Plutt James A 33 Woodland Dr
 Reed Helen J RT 3 Box 76 Apt B #104
 Reinhart Dorothy S PO Box 39
 Reinhart Dorothy S W Main St PO Box 113
 Roberts Michelle M 113 Whitetail Ct
 Shanahan Jeanne H 2240 Beaver Dam Rd
 Speckii Edward L PO Box 39
 Speckii Edward L W Main St PO Box 113
 Stevens John R 12 Tomahawk Ln
 Stoltzfus Melvin 805 Twin County Rd
 Tel Hai Retirement Comm PO Box 190
 Zarate Manuella 280 Deer Run Dr

Kennett Square Pa 19348

Alexander Andrew N 16 Ingleton Cir uare
 Anderson Richmond W, Freda 320 Juniper St Apt A-17
 Anderson Steve 413 Red Clay Dr
 Arellano Veronica 405 S Union St
 Autumn Living Centers LLC Disb Account 101 E State St
 Bahel George S Jr, Eleanor H 718 Lafayette St
 Baker Elizabeth Dabney Kendal at Longwood #109
 Barlow Marie RD 3
 Bartran Gretchen dba Kennett Tag & Ins 1001 West Baltimore Pk
 Bautista Rafael 520 South Union St
 Bazzano Michael PO Box 942
 Bentley Hunt Corp 503 School House Rd Ste 300
 Bisbing Roy J 405 Lantern Ln
 Bisbing Roy J 5 Woodchuck Way
 Bldrs Stevenson PO Box 760
 Blevins Nannie J RD 2
 Brace Shane Louis, Mark Louis 109 Hadleys Mill Rd
 Brennan Dorothy 216 No Union St
 Bretko Barbara J, Carl A 3 Raven Ln
 Brusters Nathans 940 E Baltimore Pk
 Bryer Joseph 707 Lafayette St
 Burgos Liz 302 Ctr St
 Butcher Mary 409 Beech Ln
 Cameron Luke 104 Indian Spgs Rd
 Campanaro Robert D 1066 E Baltimore Pike
 Cansler Kristen Cephalon 939 Wawaset Rd
 Care Haven Associates Tax Dep 101 E State St
 Carvajal Lopez Silvano C 608 W South St
 Cbs Operations Genesis 100690 128 E State St
 Chester County Clean Water Fund 688 Unionville Rd Ste 200
 Choby Alexander J 113 Willow Glen Dr
 Christie Edna L RR 1
 Clark Mary E 147 W State St
 Claycomb W J 533 Penn Ave
 Close Kathleen L, Reuben H 57 Kendal at Longwood
 Cole Ruby D 327 Walnut Ct Way
 Concordville Nissan 1471 Embreeville Rd
 Cousins Williams Lot 71 303 Aster Cir
 Coy Susan Mc 51 Fawn Ln
 Coy Wallace 313 S Union St
 D Ambrosio Motors Inc 600 West State St
 Desanto Wayne Box 832
 Difilippo Janet 409 S Brd St
 Dinorscia Angela 605 E Cypress St
 Dobbs Alison S 510 Fox Hollow Dr
 Donlick Michelle Kristen 111 Gatehouse Dr
 Dorris Sandra K 708 Wickersham Ln
 Ehrlichman Mary 992 Baneswood Dr
 Eldercare Genesis Att Managed Care Division
 Elliott Garry 815 E Baltimore Pike
 Ellor Kathleen L 149 S Willow St
 Erni Jeffrey R 215 Blue Spruce Dr
 Everfast Inc 203 Gale La Walnut Rd Bu
 Faber Dorothy E 701 Wickersham Ln
 Faccenda Rita 204 Ridge Ave
 Fredericks Karen 640 Linden Cir
 Furia Philomena M 455 E South St

Garcia Maria T 147 Bancroft Rd
 Genesis Healthcare Corp c/o Christian Leiva 101 E State St
 Goodrich Marie RD 2
 Gourmet Cafe Inc 201 S Union St
 Greenough Judith L 428 Merrick Ln
 Griffin Sandra 109 W State St
 Grimm Virginia H 213 Cherry Ln
 Haggerty Daniel, Alma 205 Scarlett Ave
 Hammell Belford 525 East Cypress St
 Hammond Mary 1 Ingleton Cir
 Harrington David T 919 Sunstone Ln
 Heim Elizabeth T, Jeffrey 725 Sportsmen Ln B1
 Hersheyross Elizabeth 535 West St Rd
 Hill Emily 94 Crosslands Dr
 Holcomb Edward E, Doris M 104 Willow Glen Dr
 Holston Earl M Marital Trust Ua 10 22 98 c/o Peter C Holston 224 E St Rd Ste 1
 Holston Peter C 224 E St Rd Ste 1
 Iacocca Albert M, Mary 107 Blackshire Rd
 Ilgenfritz Christine M 405 Marlboro Rd
 Intl Cancer All 23 Fern Hill Rd
 J B Swayne Spawn Co PO Box 618
 Juarez Bedolla Jose 314 W South St
 Kennedy Robert D 301 W Locust Ln
 Kennett Square YMCA 101 Race St c/o Denise Day
 Kledaras Peter G 133 W Hillendale Rd
 Kolb Edward A 804 Roberts Way
 Kotagiri Krishna 129 Penns Manor Ln
 Kuzo & Grieco Funeral Home Inc 250 West State St
 Kydd Christine T 616 Mill Rd
 Leaman Clarence, Leona PO Box 232
 Leonard Penelope H 224 E St Rd Ste 1
 Lopez Heriberto 301 Cedar Spring Rd Apt 107
 Lynch Betty D David L Myers Esp PO Box 384
 Lynch Cathy A 315 E State St
 Maguire Joseph Paul, Frances S 422 Hannum Rd
 Mckee Dave 142 Soltner Dr
 Mckee Tanesa M 527 E Cypress St
 Meredith Elizabeth A 322 Juniper St Apt A21
 Merry Piper 114 Federal Walk
 Mettenheimer Claus B 108 Ringtail Run
 Milford Center Wrork 101 East State Stree
 Miller Frances F Trust 203 Kendal Dr
 Moran Roger G 281 Longview Ln
 Mory Paul S Jr 223 Kendal Dr
 Muscari Jacqueline P 224 E St Rd
 Mushroom Spawning Svcs PO Box 877
 Nava Gabriel Alazar 306 E Linden St
 Newhard Mcgrady Jennifer A 716 Brighton Cir
 NVF 400 Mulberry St
 Olstein Karen C 103 Nathaniel Ln
 Orn Adalsteinnson 23 Fernhill Rd
 Orndorff Kevin 405 Anvil Dr
 Osborne Grace RD 3
 Penman W Robert Dr Box 537 251 Crosslands Dr
 Perferred Designs At Home 128 W State St
 Pizza Gallery Inc 104 W State St
 Pouncey Carl S 413 S Union St
 Pozzi Matthew 105 Round Hill Rd
 Project Salud 731 W Ctpress St
 Quinn Marilyn S PO Box 22
 Ralli Jack B, Mary B 70 Kendal Dr
 Rechenberg Paul 306 Walnut Ct Way
 Reiter Mary 147 W State St
 Remick Hiliary L 224 East St Rd
 Rivell W 268 Marshall Bridge Rd
 Romo Luis Felipe 649 Linendall Rd
 Ruggieri A R 405 S Union St
 Rybinski F 405 Bayard Rd
 Sandoval Jaime, Maria 721 Wayne Ave
 Schmitt Albert J 413 Mefarlan Rd Ste 205
 Schroeder Susan 127 Hillside Ln
 Seidman George Store B 625 E Cypress St
 Seos Displays Ltd 503 Schoolhouse Rd
 Sheets Tipton 95 Cedarcrest Rd
 Sheridan Timothy M, Jill J 630 Bayard Rd
 Shishko Kathleen, Kevin 112 Gideon Dr
 Simpers Norma J 224 East St Rd
 Spadaro John S 993 Baineswood Dr
 Spong Heather 1471 Embreeville Rd
 Sunny Dell Inc 214 S Mill Rd
 Thompson William C, Rita L 804 Merrybell Ln
 Turner Armstrong Phyllis F 402 Falcon Dr
 Turner Phyllis F Trust 402 Falcon Dr
 Twombly John R 224 E St Rd Ste 1
 Unisys Corp Jim Cummings 221 Gale Ln
 Vazquez Aida 554 Creek Rd 3
 Vermillion Michael A 125 Schoolhouse Ln
 Waller James C 206 E Linden St
 Wertz Wilmer W 226 Maiden Ln
 Wick Laura A Box 244 Crosslands
 Williams Florence K, John R 101 Cold Spgs Rd
 Willowdale Commons LP Waterbury Assoc
 Yarrington Alexander B 416 Highland Ct
 Zavala Miguel A 717 S Washington St

Kimberton Pa 19442

Badick Theresa PO Box 13
 Dobson George W PO Box 128
 Harris Cynthia M PO Box 894
 Henry Company 336 Coldstream Rd
 Hill Kathleen A c/o Nutrition Mgt Inc Box 725
 Le Jo Ent Inc Chester Spgs Rd

Lee Gayoung 1601 Pughtown Rd
Lusch Richard T PO Box 91
Vacca Joyce 1191 Rapps Dam Rd
Vanderslice Harry PO Box 105

Landenberg Pa 19350

Appleton Bryan 5 Peter Chstphtr Dr
Auburn Moon Agency 2 Victorian Ln
Berkowitz Irving M 18 White Clay Dr
Bevan Maura 3 Juniper Hill Ln
Bonaldi Martina 210 North Creek Rd
Brooks Warren 455 Auburn Rd
Broskey Susan J 107 Fennec Dr
Byham Susan M 12 Jackson Ln
Chaffin Anne 100 W 10th St
Chapman Lidie M Box 102a Rt 41
Charles Alice M 104 Parsons Rd
Cieszynski Christopher E 506 Gypsy Hill Rd
Clauges Jennifer J 655 Chambers Rock Rd
Cole Richard E 112 Crestwood Rd
Cordivano Barbara 545 Egypt Run Rd
Debbrecht Lois J 30 Pelham Dr
Dellose Sharon L 144 Harrogate Dr
Edelson Maureen 116 Waterfall Ln
Forlino Jay Michael II 128 Stonegate Dr
Garcia Bernardo 932 Penn Green Rd
Guadarrama Juan Po Box 42
Hamilton Charles W 124 N Bank Rd
Hernandez Luis Hildago 860 Pennngreen Rd
Hodson Mark F 1442 Brd Run Rd
Hughes Michael 8 Harrington Ct
Hulick Peter R 14 Evans Dr
Karcewski Margaret 1 Picket La Lot 8
Kiley Shannon Nicole, Julie, Stephanie 30 Pelham Dr
Kingery Dolores J, Craig D 14 Beechwood Dr
Kmiec Jennifer L, Eric B 18 Crossan Ct
Krinsky Benjamin L, Lori K 115 Gold Hawk Ln
Lewis Cheryl A Somerset Lake 424 Buttonwood Rd
Lupton Gale E 2 Skyridge Rd
Mcgonigle Gerald F III 12 Crestview Rd
Mitchell Pamela A 1 Lamplight Ln
Mullin Mary E 4009 Rosemont Dr
Okoye Aadaeze 11 Quail Dr
Oneal Gertrude E RD 1 Box 128 B
Parrish Aileen H 219 Mercer Mill Rd
Prendergast Sally 614 Sandys Parrish Rd
Rigg Gregory C 17 Chesterton Ln
Secret Society Inv Club c/o Joe Gasz 105 Hamilton Rd
Serpico Rick 102 Partridge Way
Soutland Lawia Box 102a Rt 41
Stapen Jeffrey S 14 Wilkinson Dr
Tapia Juvenal PO Box 292
Tracy Larry R 1858 Flint Hill Rd
Westenberger John W, Ann E 145 Laurel Hts Rd
Williams Harold John 144 Starr Rd
Ziegler Allison 3002 Rosemont Dr
Eagle James D 421 Buttonwood Rd
Kueny Josh W 17 Ways Run

Lincoln University Pa 19352

Bossier Norma E 139 Galloping Hill Rd
Bove Mary Louise PO Box 176
Butt Kalli M 270 Kimble Rd
Buttner Christophe 211 Highland View Dr
Cerullo James Anthony 115 Locust Dr
Church Hosanna Aump PO Box 29 Building Fund
Clayton Edna P 502 Montana Dr
Drennen Alicia A 671 Thunder Hill Rd
Duffy William 240 Tudor Cir
Gilley Jacob Joseph, Rebecca 103 Darlington Cir
Grant Jean D 203 Willow Way
Greer Joshua 487 Elkdale Rd
Hostetler George D 2020 Oxford Rd
Huston Michelle 154 Hall Rd
Keen Kary 237 S Deer Run Dr
Lennick John M III, Michelle L 63 Meadowcroft Ln
Leranian Lorrie D 743 Thunderhill Rd
Petersen Ralph 128 Great Oak Dr
Susain Nicole L 230 Webb Rd
Thompson James 280 Elkview Rd
Thuer Tara L 175 Vally View Cir
Watkins Sean E 20 Owenwood Dr

Lyndell Pa 19354

Davis Robert B Jr PO Box 254

Malvern Pa 19355

15 Virginia Ave Asso 70 E Swedesford Rd Ste 7
Accent Custom Woodwork 179a Pennsylvania Ave
Air Flow Co Inc 228 Lancaster Ave
Akkineni Umakanth 251 Yorktown Ct
Alig Services LLC PO Box 13437 3 Great Vally Pkwy
American Institute For Cpcu 720 Providence Rd Ste 100
Analytical Graphics In 1st Fl 40 General Warren Blvd
Armstrong Robert B 50 Charwynn Ln
Axeda System 277 Great Vally Pkwy
Barnes Marian 324 Lancaster Ave Apt 309
Baylor Morning E Est 14 Pickwick Lan
Beckett & Lee LLP Attn: Ap 16 General Warren Bl
Benchmark Medical Inc 101 Lindenwood Dr Ste 420
Benson Patricia L, Jeffrey L 1475 Swedesford Rd
Bernardine Ralph J 1 Crumley Ave
Bickel Dorothy 209 Great Vally Shop Ctr

Bicker Dorothy 5 Main Line Nurshing & Rehab
Billy Jeans Boys c/o Pogeys Rte 29 & Yellow Spgs Rd
Blake Cherie M 119 Davis Rd
Blumethal Art 11 Stoneybrook La
Brinton Village Development LLC 110 N Phoenixville Pike Ste 100
Brown Benjamin F, Gwendolyn, Dwayne, Kathy PO Box 248
Brozovich Margaret 322a Boot Rd
Bruderle Stephen 209 Yorktown Ct
Burgess John S 182 Blackberry Ln
Burns Bill 9 Whitehouse Meadows
Cadmet Inc PO Box 24
Campbell Alan 702 Monument Rd
Castro Fidel 503 Lancaster Ave
Centocor Facilities Svcs 200 Great Vally Pkwy Mail Stop M93
Cfm Technologies Inc 325 Technology Dr
Chance Samuel Kent Jr, Sam 730 Monument Rd
Circle K Mini Mart 201 Morehall Rd
Cohen Avrum 812 Charleston Greene
Cohen Jeffrey 9 Anthony Dr
Collins Lydia 236 Swedesford Rd
Commonwealth Federal Savings Bank 70 Vally Stream Pkwy
Conner Malcom D 1 Ashwood Ln
Cooke Hilary 408 Dutton Mill Rd
Coombe Beverly E 324 West Lancaster Ave
Court Square Leasing Co 14 Great Vally Pkwy, Ste 100
Crtv 5 Great Vally Pkwy Ste 2
Cullens Great Valley Sunoco 141 Morehall Rd
Daimlerchrysler 101 Lindenwood Dr 3rd Fl
Deger William Forrest Jr 11 Shepherd Rd
Dellafranco Jeffrey Dennis 112 Weybridge Dr
Delta Ducon Convey Ing 40 Lloyd Ave Ste 204
Dilaura Sandra 1086 W King Rd Deer 218
Diorio Stephen J 29 Fox Ridge Dr
Dreibelbis Neil 305 Penns Ln
Dudas Michael F 224 Miner St
Duraclean Cleaning Specialists c/o Sandy Zell 3054 Blackberry Ln
Eichman John E 812 W King Rd
Elements Design 7 East King St
Estrin Ann Adalist Tr Ua 31-Jul-98, Estrin Ann Adalist 273 Great Vally Pkwy
Filip Alexandra 8 E Swedesford Rd
Financial Scudder 288 Lancaster Ave Bldg 1 2nd Fl
First Evergreen 70 7 E Swedesford Rd Attn: Eileen
Folcarelli Antonio 42 Lady Kirby Ln
Fortson David L 1086 W King Rd Apt M114
Four Putt Productions Inc 31 Wood Ln
Frederick David F 2 Shepard Rd
Friedman David 35 Meadow Creek Ln
Furlong Dolores B, Michael 45 Fahnestock Rd
Gaines Patricia Grasty 240 W Vally Hill Rd
Ge Capital Modular Space 40 Liberty Blvd
Gray Dorothy Main Line Nursing Home 283 Lancaster Ave
Great Gvh Partners dba The Conference Center One Liberty Blvd
Great Wide Dl c/o Beckett & Lee PO Box 3001
Harvey Jay c/o Ikon Management Svc 70 Vally Stream Pkwy
Hauser William C Jr, William C PO Box 1414
Hazzard Jacob L 6 Kelmar Ave
Heffner H M 305 Penns Ln
Henning Sandra M 269 Yorktown Ct
Higgins Mary 302 Charleston Grn
Hmp Comm 83 General Warren Blvd 100
Hobbs Group Inc 70 East Swedesford Rd
Hockenbury Megan E 7 Raffaella Dr
Hollowich Paul Est 2 Trevor Ln
Holmwood Corporation 7 Great Vally Pkwy Ste 254
Holmwood James M Est 4 Goshorn Dr
Hollowich Delfina 2 Trevor Ln
Hoover Financial Adv 112 Moores Rd Ste 100
Hopkins Florence S 812 W King Rd
Houstonpharma Inc 2 W Liberty Blvd Ste 204
Huang Cheng Li C, Eugene E 203 Yorktown Ct
Hudson Oil Co 245 Lancaster Ave
Hughes Rita J 64 Kelmar Ave
Hunter Heather 100 Daisey Ln
Ideamart Inc 301 Lindenwood Dr Ste 380
Innovative Consulting Inc 20 Vally Stream Pkwy Ste 350
Intergroup Svcs 101 Lindenwood Dr Ste 150
Irons Gregory P, Joni M 7 Westgate Cir
Irons Gregory P 7 Westgate Cir
J M J Trading Co Inc 15 James Thomas Rd
Jackson Josephine S 1204 Wisteria Dr
Jacquette Jason 31 Wood Ln
Jones G Daniel 273 Great Vally Pkwy
Jones Lang Lasalle Unisys 2476 Swedesford Rd
Jordan Drew D 110 Wilburdale Rd
Judge John 96 Sagewood Dr
Kelly Dylan Richard 55 Church Rd
Kim Sun H 583 Sugartown Rd
King Weston L 2264 Vally Hill Rd
Klepac Ferdinand M 3 Mckinley Ave
Knox Richard H 812 W King Rd
Kobs Kathleen H, Michael F 3306 Woodview Way
Koffey Quentin 852 Providence Rd
Kolb Tyler 127 Weybridge Dr
Kushy Samuel 140 Weybridge Dr
Leonard Mitch 2310 Woodview Way
Lewis Amy 199 Line Rd Delivery 4
Lopez Jessica M 1086 W King Rd Apt G315
Lopez Rosaura 310 Old Morehall Rd
Lucks Jonathan 9 Colonial Way
Lyons Media Inc 20 Valystream Pkwy Ste 265
Ma Michael Y 240 Yorktown Ct
Mack Timothy B 52 A Ruthland Ave

Madison Construction Co 130 Quaker Ln
 Malvern Auto Body 181 Lancaster Ave
 Malvern Mobil 199 Lancaster Ave
 Mama Luciss Restaurant 188 Lancaster Ave
 Mandeville Josephin 306 Applebrook Dr
 Mazur Jeanne M 611 W King Rd
 Mccartney Alma K 17 Anthony Dr
 Mcfarland Margaret 25 High St
 Mckeefery Thomas J 806 W King Rd
 Mcnamara James, Lisa 18 Winding Way
 Message Pharmaceuticals 30 Spring Mill Dr
 Miesse Christian C 2 Kane Dr
 Miguel Samuel 301 Lancaster Ave Apt C
 Millmore Fletcher 117 Church Rd
 Mirra Ray 1494 Treeline Dr
 Moffat Michael S 144 Church St
 Mowen Keith A 4205 Woodview Way
 Neuronx Inc 1 Great Vally Pkwy Suite 20
 Novavax Inc 508 Lapp Rd
 Oftring Koblish Julie E 1998 Rochambeau Dr
 Orthovita Inc 77 Great Vally Pkwy
 Pagano Mary M 102 Grubb Rd
 Palier Donna M 5 Madeline Dr
 Palmer James 8 Queens Ave
 Perry George Dayton 73 Spring Rd
 Peterson Sally 692 Sugartown Rd
 Pethkar Sachin S 1086 W King Rd Apt Bu213
 Pindell Danielle A 115 Longford Ave 1
 Progressive Business PO Box 3019 370 Technology Dr
 Puthaneedu Deepak Vallikkatt 12 E Swedesford Rd Ste 324
 Ramirez Carol Kenney 834 Forest Ln
 Ramirez Milton Manuel 548 Lancaster Ave
 Reid David 204 Archer Ct
 Roberts Carmen K 274 Vally View Rd
 Robinson Robert 312 P 1086 W King Rd
 Rode Ian 200 Great Vally Pkwy
 Rogers Tanner 1501 Tree Line Dr
 Rosen Anton E 717 S Warren Ave
 Rothenbusch Ruediger 6111 Woodview Way c/o Kirstin Scheuer
 Rusk Eliot E c/o Jennifer Evert Rusk 1101 Maple Hill Ln
 Salehi Asghar I 4 Robin Rd
 Sanofi Aventis c/o Alan N Peterson 25 Great Vally Pkwy
 Sassaman Lena S, John A 326 E Brd St
 Schmid Thomas K 2180 Pikeland Rd
 Shapiro Michael L 2 Roselawn Ln
 Shimko David 40 Tree Ln
 Shridhara Raghavendra 55 Frazer Rd Apt Dg36
 Silverstein Keith 1109 Sunnhill Dr
 Situ Lynn 2171 Union Hill Rd
 Skipper Brandon Checkley 1086 W King Rd
 Slider Barbara L 47 Carol La
 Smith Jeffrey M 21 Rogers Way
 Sorensen Anna Marie 2 Pond Ln
 Southern David 361 Old Lincoln Hwy
 Suburban Apts 288 Spring Rd
 Sullivan Sallyanne, Mark A 36 Bryan Ave
 Summerfield Suites 20 Morehall Rd
 Systems Computer Tech Corp 4 Country View Rd c/o Jennifer Zappacosta
 T L S Service Bureau PO Box 3001
 Teter John W 4 Sycamore Dr
 Thilow Frank B 9 Rogers Way
 Thomas Adele V, C Lyle 147 Monument Ave
 Triton Pcs Holdings C 375 Technology Dr
 Unpainted Furniture The 346 East Brd St
 Waltman Ernest 209 Great Vally Shop Ctr
 Waltman Ernest 5 Main Line Narsing & Rehab
 Whiting Degler 531 W Lancaster Ave
 Williams Jeremiah 51 Vally Stream Pkwy Mailstop J24
 Woodruff Benjamin 207 Yorktown Ct
 Wpee Ins Trust Fund Intergroup Svcs Vallybrooke I 101 Lindenwood Dr Ste 150
 Xoxide c/o Steve Voudouris 2350 Yellow Spgs Rd
 Yamas Kathleen M 121 Davis Rd RD 1
 Youngblood Christine 2000 Wellspring Ln
 Zepp Mark 2 Karen Dr

Mendenhall Pa 19357

Pasquariello R J PO Box 118

Modena Pa 19358

Scott Lavinia PO Box 12
 Shelton Sidney PO Box 100

Nottingham Pa 19362

Ac Thouron Family Investment Partners 401 Glenroy Rd
 Achuff Vincent M, Sara K 103 Cir Dr
 Breaker Darrell H, Lucille 1018 Lees Bridge Rd PO Box 106
 Clark Brian M 1142 Less Bridge Rd
 Daney Susan 144 Blackburn Dr
 Filacheck Rev LT Anna c/o Plotnick & Ellis PCA Hughes L Filacheck Ttees 25 Gray Horse Rd
 Gillespie Bernard P, Joanne H 103 Hiview Dr
 Goldsmith Christina R 259 Red Pump Rd
 Griffith Energy Service Inc PO Box 215
 Hubbard Jesse L PO Box 27
 Jackson Woody PO Box 222
 Jamison David T 481 Kirks Mill Rd
 Kirk Harry K, Sara H 3 Horseshoe Ln
 Lavery Nathan D 225 Red Pump Rd
 Linn Frank Alsip, Anna 751 E Christine Rd
 Moore Kenneth 475 Kirks Mill Rd
 Traynor William, Carol 256 W Ridge Rd
 Wolff Carolyn, Carly 25 Ivy Ln

Oxford Pa 19363

Aguilar Barajas Juan 12 S 4th St Apt 2
 Boyd Kelli, Dale 239 Township Rd
 Boyer Margaret 412 Conowingo Cr
 Brewer Emma F 524 Conowingo Cir
 Brown Chester, Jean RR 1
 Campbells Market 2135 Baltimore Pike
 Chambers John W 113 N 2nd St
 Chase Allen K Est 9103 Hickory Hill Rd
 Chew S Towing 722 Market St
 Coleman Philippa M, Geoffrey R 161 W Branch Rd
 Curran Patrick 2218 Baltimore Pike
 Earnhart Raymond T, Elizabet 620 Market St
 Ferguson Dory 109 Rosewood Dr
 Ferguson William, Anne M 7 E Locust St
 Fernandes Sheila 2366 Hickory Hill Rd
 Fisher Levi M 401 Fulton Rd
 Focht Stephen A 776 Slate Hill Dr
 Garnett Wilhelmina 433 Conowingo Cir
 Graham Albert F Jr 125 Limestone Rd
 Gwaltney Rose M 321 Chase St
 Happold Theodore W 218 Beaumont Dr # B
 Hayworth Emily M 238 Hayesville Rd
 Hensley Bonnie 260 E Mt Vernon
 Hsing Rodney 160 St Rd
 Jones Mabel P PO Box 131
 Kimes Patrick M 144 N 3rd St
 Kirk Dorothy R 205 E Locust St 2
 Knox Jim 57 N 4th St
 Lamarche Charles M 737 Conowingo Cir
 Lihou Matt 326 S Brookside Dr
 Madden John 128 Kensington Ln
 Mcglade John J 622 Lloyds Rd
 McIntire Blanche E, Lala, Melvin RD 1
 Meck Mildred, Glen RD 1 PO Box 24
 Menna Anthony F 740 Slate Hill Dr
 Miller Aidan C, Rayna E 113 Amber Dr
 Miller William H Jr 116 Vally Ave
 Mitchell William 600 Lincoln St
 Morales David 122 Grand St
 Munoz Vicente 415 4th St Apt 3
 Myers Stephen G 1783 Baltimore Pike
 Oxford Motors Inc PO Box 159
 Palmos Jonathan E 594 South 5th St
 Petit Demanfe Mark A 188 Graves Rd
 Phillips Regina C 255 Union Sq Rd
 Prewitt Janet C, Arvil 180 Woods Rd
 Ray Nancy 43 S 5th St
 Reed Jesse J III PO Box 187
 Riale Helen 417 Market St
 Rose Kenneth R, Elmer 788 Little Elk Creek Rd
 Schneeman Orval W 1000 Little Elk Creek Rd
 Stoltzfus Jacob F, Lizzie 1001 Lincoln Hayesville Rd
 Stoltzfus Israel B 51 Widdowson Rd
 Szczechowski David A 5066 Homeville Rd
 Taylor Robert L Jr 102 Janes Ln
 Trottier Gordon C 1746 Baltimore Pike
 Tyre Leahmond J 332 Redwood Dr
 Vanbergen Frederick 806 Slate Hill Dr
 Veneri Florence H 372 Autumn Hill Dr
 Watson John G 286 W Branch Rd
 Weaver Gary 403 St Rd & Scroggy Rd
 Wentz John 344 Oxford Rd
 Wilcox Jay C, Elva 237 Maryland Ave
 Wood E F III 3252 Forge Rd 13c
 Wyncote Golf Club 50 Wyncote Dr
 Wyncote Golf Course PO Box 146

Paoli Pa 19301

Alexandras Boutique 23 Paoli Plz
 Ao North America Dept of Continuing Medical Educati 1700 Russell Rd
 Baranzano Mgt Corp 53 Darby Rd
 Barbee Charlotte R 102 Agnew Ln
 Booker Nancy 68 W Central Ave
 Borska Lawrence 1884 Glenwold Dr
 Brocklebank Caryn R 105 Richmond Rd
 Brown William E Jr, Constance 27 E Paoli Ave
 Canale Mary L 27 E Central Ave Apt H7
 Carpenter Jack 20 Paoli Pike Ste 204
 Carrick Associates 1728 Vally Green Rd
 Chang Chung Kun 225 Plank Av St 13
 Coetzee Elizabeth 112 Biddle Rd
 Downs Elizabeth M Biddle Rd
 Exequiel Franco 2 Rolling View Dr
 Facchine Ernest L Jr PO Box 761
 Ferree John 4 Beryl Rd
 Finn Robert 287 Orchard Rd
 Fox Stephen C The Fox Medical Oncology Cente 21 Industrial Blvd Ste 204
 Fox Stephen C MD 255 W Lancaster Ave Ste 210
 Fria Anna C 36 Fairview Rd
 Gardner William R 27 E Central Ave Apt L1
 Garvin Dorothy W 107 W Central Ave
 Gibson Mary J 21 W Central Ave
 Greenstone Development II Corp PO Box 973
 Ilene Shore 55 South Vally Rd Apt G1
 Jackmon Bertha E 39 Smt Ave
 Jimmerson Aaron 27 E Central Ave
 Key East Foundation 168 Woodgate Ln
 Kinney Karin 16 Wister Rd
 Klenk Susan H 156 Woodgate Ln
 Kmi Inc 37 Industrial Blvd Ste 3
 Kropfeld Loretta 29 Greenlawn Rd c/o Jack Esterkin

Lewis Timothy M 5 Garrett Ave
 Li Quan 49 E Lancaster Av
 M Bowman Siding & Windows 17 Maple Ave
 Macintyre Capron Asso Paoli Executive Green 1 41 Leopard Rd Ste101
 Menig Edward G 144 S Cedar Hollow Rd
 Mhj Inc PO Box 337
 Minisi Claire G 300 Continental Ln
 Moyer Ann L 107 Richmond Rd
 Nichols Robert E 324 Lancaster Pike
 Noble Harvest PO Box 1008
 Palmer Sarah S PO Box 354 788 N Vally Rd
 Perlman Daniel 208 Darby Rd
 Perrymore Diane 236 Fairway Rd
 Queen of Hearts 1776 E Lancaster Ave 7
 Ryan Robert E, Stella 104 Gable Rd
 Ryan Susanna E, Stephen G 315 Continental Ln
 Scarlet Alexander 326 Paoli Woods Dr
 Sebring Heatly D 255 W Lancaster Ave Ste 209
 Semenza Stephen 55 S Vally Rd Apt E1
 Shawn S Barber Shop 16 Smt Ave
 Shevertalov Maxim 27 E Central Ave Apt B11
 Simkiss Agency Inc The PO Box 1787
 Strahlendorf Paul 202 Lafayette Rd
 Synthes c/o Synthes PO Box 1766
 Taylor Gifts Warehouse 600 Cedar Hollow Rd
 Tobias Knoblach Private Bank PO Box 760
 Tross Rebecca E 165 Sheldrake Dr
 Tyler T J PO Box 1030
 Walton Marie J 23n Cedar Hollow Rd
 Zielonka Jason S 1708 E Lancaster Ave Pmb 282

Parker Ford Pa 19457

Us Biotechnologies 2570 Rte 724 P Box 435

Parkesburg Pa 19365

Allen Sarah C 370 Strasburg Ave
 Barnes Anita C 6 Smithfarm Ln
 Bender Robert W 292 Walnut Dr
 Casey Fred H 66 E 2nd Av
 Cawley William, Maria 68 Holstein Dr
 Championship Cleaning Grp LLC Attn Mark Liverant 603 Fox Trl
 Chansky Douglas P 113 Vally View Driv
 Cortright Kathleen, James R 598 5th Ave
 Corum Clifford 21 West St
 Deaver Mark 4453 W Lincoln Hwy
 Derouanna Doreen C, Travis J 149 S Gay St
 Esch Barbara P, Stevie M RR 2 Box 8A
 Glen Run Cemetery Assoc c/o Ray R Wilson 810 W 4th Ave
 Harrell Bernetta P c/o Brett Harrell 106 N Church St
 Hollingsworth Joan E 405 Strasburg Ave Borough
 Japanese Legal Resources LLC 4000 Lower Vally Rd
 Kalber Frank G 501 Main St
 Malley Angela E O 207 Fox Trail
 Martin Doroth 520 W 1st Ave
 Megonigal Betty D 106 E 2nd Ave
 Moore Stuart M 405 Strasburg Ave Borough
 Ranck Zelma L 601 Green St Apt E8
 Risser Debbie 522 First Ave
 Roth Betty A 601 Green St Apt E2
 Scott Leroy E 3542 Limestone Rd
 Scott Ruth Est 462 Freedom Blvd
 Shuler Jeffrey L 598 6th Ave
 Signature Pizza 360 Commons Way
 Stine Betsysue 100 W 1st Ave c/o Fulton Bank
 Stringer Clara E 12 Walnut St
 Walton Harold E 145 S Church St
 Wheeler Jennifer 200 N Curch St Apt 0101
 Wolfe Betty C 517 W 2nd Ave

Phoenixville Pa 19460

Acrodyne Industries 200 Schell Ln
 Amaral Silverio 335 Schuylkill Rd
 Ambrosia Catering Inc 400 Bridge St Caterers
 Anything Electronic c/o Kris 326 Parkville Dr
 Atkinson Glenn 109 Stewarts Ct
 Babala Joseph 427 South St
 Bailey Amber L 159 Hillcrest Ave
 Bale Thomas 74 Page Ln
 Barnaik John B 1 Penn St
 Barnett Harry 1240 Tyler Aven
 Bauer Marilois, Dale W 462 W High St
 Beaver Steven 340 Grover St
 Beiter Brandy N 131 Picket Post Ln
 Benjamin Ronald S 440 Shelbourne Ln
 Bhandula Sachin 640 Parkview Dr Apt K640
 Bickel Frances RR 1
 Bilcare Inc 300 Kimberlon Rd
 Blue Jace G 502 Deer Run Ln
 Book Jenny G 940 Twp Line Rd
 Bortz Maria V 601 Ctr Ave Apt 209
 Bouchelle Jean 833 Main St
 Brannan Ronald 2105 Dawn Way
 Butz Greg R 111 Charlestown Hunt Dr
 Buzzerd Sophie, John RD 3
 Buzzerd Calvin R 207 Merlin Rd
 Byrne Jeanne M 1191 Ratts Dam Rd
 Campbell Wearing Blake S, Mary E 502 W High St
 Carey Philip 221 Washington Ave
 Carroll Ray 170 Country La
 Coll Grace A 28 Richard Lee Ln
 Cooke Daniel J 894 Winding River Ln
 Cover Richard S 342 Saint Marys St

Crayne Olivia P 161 Gateshead Way
 Cunniff James F 605 Nutt Rd
 Dangelis Ottavio J 276 Rivercrest Dr
 Danielle Yucis 344 Church St
 Danker Furniture LLC 1000 Township Line Rd Ste 6
 Daywalt Fred 209 Hawthorne Ln
 Decal Specialties Inc 73 Page Ln
 Dellaquila Emma 228 Dayton St
 Dementis Emmanuel 1086 Snyder Ave Rd #1
 Demo Patricia A 520 Starr St
 Desimone Luisa 114 Waverly Cir
 Destefano Emilio 427 Springview La
 Dimajo John 5021 Swan Dr
 Dooley Michael E, Suzanne T 4203 Eland Downe
 Dorothy Kalinski Trust Golden Living 833 S Main St
 Dpuia Anthony 332 Morgan St
 Dryoff Mary 229 Church St
 Drysdale Madeline White Horse Rd
 Duval Zachary James, Curtis 105 Genise Dr
 Emerson Joshua G 201 Starr St Apt B
 Ervin Mary 207 Grant St
 Evasew Robbin Ann 19 Sycamore Dr
 Fabriziani Barry 286 Griffen St
 Fahmy Christina 100 Tinkerhill Rd
 Fanelli Charles W 124 Railrd St
 Fazio Charles J 219 Prospect St
 Ferrara Joseph 740 W Bridge St
 Ferrara Joseph Jr 626 Bridge St
 Feulner Gary E 53 Columbia Ave
 Filler John M 137 Merlin Rd
 Flagg Vera Episcopal House 601 Center St #308
 Flynn Tim 500 Schell Ln
 Freeman Richard E, Kim 709 Parkview Dr
 Friermuth Barbara 611 Vanderslice St
 Fulmer Christian E, Shirley M 232 Nutt Rd
 Fulmer David C 232 Nutt Rd
 Fuscaldo Alfred R 613 Patriot Ln
 Fusco Kathleen 1050 W Bridge St
 Garcia Kevin 118 Midway Dr
 Gavan Michael David 10 Sangill Ln
 Geiger Edith 56 Kenalcon Dr
 Gensey Robert S 558 Washington Ave
 Gillam Courtney 285 Kimbel Dr
 Gl Phoenixville 833 S Main St
 Goetz Peter 795 Pike Spgs Rd
 Golden Living P 833 South Main St
 Golden Michael 28 Kenalcon Dr
 Gordon Thelma M 35 Westminster Ln
 Graham Joyce 520 Ringold St
 Graham Marion L 30 Nutt Rd Apt A-1
 Grono Jeffrey Adam 398 Anderson Ave
 Guarini Carolyn 207 Buchanan St
 Guretzka Tracy Ann 155 Columbia Ave
 Hamilton Keith 119 Brimful Dr
 Harbon Mony 113 West Phoenix Dr
 Harewood Paul 161 Mowere Rd
 Harriet Fredricks PO Box 264
 Harvey Courtny, Joshua 301 4th Ave
 Healthy Vision LLC 178 First Ave
 Herrick Michael Est 310 Locust Dr
 Hess Doris M RR 1
 Higgins Patrick c/o John R Hollingsworth Co Nutt Rd
 Hill Margaret 131 South St
 Hoffman William S 620 W Seven Stars Rd
 Holler Brook 30 Nutt Rd Apt F1
 Howard Brian D 501 Kimberlon Rd
 Hretzek Michael 535 Vanderslice St
 Hunter William 260 Shelbourne Ln
 Huss Patricia, Robert E 1419 State Rd
 Industrial Vacuum Services 310 Griffen St
 Invention Lc 110 Charlestown Hunt Dr
 Ireland Natalie A 83 Nuln Tr
 Jablonski Carl L 20 Amherst Ct
 Jenkins Marie 15 Hedgerow Ln
 Kamerdze John A Township Line Rd
 Katrina Antoinette 28 Pin Oaks Dr
 Kellar Anna K, Anna 833 S Main St
 Kellar Senta 601 Meadowview Ln Oak
 Kent Cherise 3122 King Ln
 Kiel Kevin 329 Vista Dr Lot 46
 King C P c/o King Landscaping 510 Ringold St
 Kissling George J 443 Saint Marys St
 Kissling Taymani L c/o George J Kissling 443 Saint Marys St
 Knaack Anita 453 St Marys St
 Koch Lisa M 845 Spring City Rd
 Konstantinidis Anthony 1001 Winding River L
 Kraft Joseph H 245 Country Ln
 Lacey Randall H, Barbara 12 Otts Ln
 Laplante Saidah 123 High St
 Leibovitz Jeffrey 27 S Main St 2
 Linneman Lois 155 Jug Hollow Rd
 Lipton Nancy, Alan 150 Sloan Rd
 Longaere Sadie 131 South St
 Magargal Michael A 32 Benburb Rd
 Mammarelli Tracey Ann 240 Morgan St
 Marosfalvi Julius 5 Emery Ln
 Maurer Alissa J One Mountain View Ln
 Mazza Eleanor J, Frank, Michael A, David N 2 Pawlings Cir
 Mckinley Robert S, Robert 376 2nd Ave
 Mcmanus Edward D 410 Saint Johns Cir
 Mcnulty Bridget M 118 Bellwood Ct
 Meehan Kieran M, Patrick S 240 Morgan St

Mercadante Dorinne 336 Church St
 Merryman Grace 5 Benburb Rd
 Meza Amezcua Oscar 800 Kimberton Rd Apt J-5
 Miller Tod W 211 Vally View Cir
 Moore Esther 110 Kleyona Ave
 Msi 1220 Vally Forge Rd Bldg 34
 Murray Christine A 112 Lewisville Ct
 Nam Lee 253 Hanover Rd
 Nascimento Chrysiano Linmares 4401 Eland Downe
 Nguyen Hoa Binh 522 Kimberton Rd Store C7
 Noble William J, Sheri Ann Pickering Dam Rd RD 2
 Nolan Hannah 210 Gay St
 Nuvel Collision 336 Church St
 Oconnell Caroline A 476 Springview Ln
 Ohio Casualty Group PO Box 503
 Okonski Henry 843 Maple Ave
 Okonski Henry Est 49 S Forge Manor Dr
 Oldfield Jennife 169 Beacon Dr E
 One Nineteen S Main St LLC 119 S Main St
 Otoole Jonah 1768 Quarry Ln
 Parah Irene 1000 Pothouse Rd
 Parker Vera 47 Emmett St
 Parry Lilli B 47 S Spring Ln
 Peirce Meridith c/o Meridith Peirce 492 Onward Ave
 Peltier Jeff 185 Picket Post Ln
 Peters Estelle G 8 Beacon Dr W
 Piotrowicz Walter RR 2
 Plastic Surgery Specialists 40 Nutt Rd
 PMA Medical Specialists Phoenixville LLC PO Box 525
 Postman Plus 501 Village At Eland Ste 113
 Powell George L 461 Nutt Rd
 Prentice Joseph R 840 Glenn Ct
 Propay Sc 505 Village At Eland
 Quinn Thomas 121 Gay St
 Raftery Timothy 127 Magnolia Dr
 Real Mark B 750 S Main St Ste 100
 Riggio Maurine 715 W Philip Dr
 Roberts Diana 224 Griffen St
 Robinson Joan M 1191 Rapps Dam Rd Apt 308
 Rock Elizabeth 824 Main St Ste 100
 Romeu Thomas S 68 Ruth Ave
 Roth William 117 Lewisville Ct
 Rufe Katharine 711 Bridge St 38a
 Schell Judith 123 Main St
 Schmid Tanja 171 Lewisville Ct
 Sciscione Jane 145 Washington Ave Apt 1
 Serrano Armando 417 Breckenridge St
 Servpro of NE Chester County 481 Schuylkill Rd
 Sharpless Christopher P 209 S Main St Fl 2
 Sharshon F D 202 Washington Ave
 Shirgaokar Mandar 30 Nutt Raod Apt N 4
 Shotzbarger Elva A 5 Carson St
 Silva Lucas 326 Grover St
 Simms Robert 413 Anderson Ave
 Slaninka Susan C 612 W Pothouse
 Smith Kimberly A, Paul B 31 Ridge Rd
 Smith Barbara 1231 Harrison Ave
 Smith Carol 308 Quail Dr North
 Smith Elmer 1231 Harrison Ave
 Smith Michael J 102 Trotters Dr
 Smith Steven 1497 Vally Forge Rd
 Smith Suzanne 725 Vally Rd
 Solomon Joe 927 Vally Forge Rd
 Soulen Mary M 234 Bridge St
 Spangler John W c/o Ralph F Bronson Rd 2
 Spector Karen 30 S Forge Manor Dr
 Sterling Auto Body 109 Stewarts Ct
 Stone Frances R, Patricia 56 Roberts Dr
 Strobel Pamela 189 Picket Post Ln
 Summers Day Inc 603 Dayton St
 Sunday Hermina, Rose 241 2nd Ave
 Sweeney Dolores E John N Crabbe 1295 E Evergreen Dr
 Thomas Mathew 24 Ridge Rd
 Thornton Ethel L 351 Emmett St
 Trumple Willie 15 Hedgerow Ln
 Tyson Gayle 430 S 2nd St
 Velayudhan Savin K G 414 Parkview Dr
 Venus Cleaners 317 Ctr Ave
 Vidal Derrick B 439 Lexington Dr
 Wadsworth Beatrice M, George 2654 Charlestown Rd
 Ware Pat Po Box 462
 Wendt Fred Dr 515 St John's Cir
 Wessel Geraldine 1736 Hamilton Dr
 Wilson Paul 4003 Pickering Dam Rd B
 Wise Howard B Po Box 462
 Wood William F 720 W Philip Dr
 Worklife Connection LLC 22 Carrow Ln
 Yatsko Joseph J 226 Buchanan St
 Yenchick Mildred H 143 Washington Ave
 Zguta Stephen 537 Rhoades St
 Zynn Karen PO Box 104

Pocopson Pa 19366

Bahel Stephen C PO Box 344
 Darlington Florist PO Box 236
 Davenport Family Foundation PO Box 178 c/o Peter D Davenport
 Larson John PO Box 301

Pomeroy Pa 19367

Toomey Wahida R PO Box 240

Pottstown Pa 19465

Alvarez Lercy D 1940 Ridge Rd
 Antonuzzi Sonya A, Dean L 126 Pine Fordrd
 Barto Jena 776 South Keim St
 Baum Elizabet 1499 Laurelwood Rd
 Bolger Cornelius J 1005 Laurelwood Rd
 Bossle Louis N 537 Kline Ave
 Bradlees Coventry Mall Rts 100 & 724
 Cassidy Chris R 912 Nottingham Rd
 Costanzo Crystal 602 West Schuylkill Rd Apt 1
 Coventry Podiatry PC 8 Glocker Way
 Cupp Morris S 1201 Ridge Rd
 Degele George O 2851 Coventryville Rd
 Digital Xtreme LLC 1373 S Keim St
 Dippolito Mary G 101 Law Ln E Vincent Twp
 Douglas John 46 Hemlock Row
 Duma Mary E 3250 Coventryville Rd
 Durdin Mildred 794 Lincoln Ave
 Eggert Walter M, Susan 840 Cadmus Rd
 Epps Thomas L 794 Lincoln Ave
 Fejes Edith 1871 E Cedarville Rd
 Focht Katelyn 2080 Pottstown Pike
 Galligan Ehle Nicole M 1434 Timberline Dr
 Gray Tamara 108 Holby Ln
 Herb Kristina 151 Saylor's Mill Rd
 Houston Martha C Rd 4 645 Kulp Rd
 Hunt Michael V 1445 S Keim St
 Hunter Charles 1480 Matthew Ln
 Hydroscaapes 241 Foxgate Ln
 Isleib Kathleen 514 Crest Ln
 Karpinski John D, Mary A 1142 Wendler Cir
 Klingerman David J, Rita RR 1
 Knight Patricia A RR 4
 Koehler Christopher 514 Crest Ln
 Krause Gerald 789 Vaughn Rd
 Lapotsky White Sheila A 877 Temple Rd
 Lavelle John Lynch 116 Trinley St
 Lello Daniel A 331 Bishop Rd
 Macdonnell Kathleen 1450 Temple Rd
 Mccarthy Pauline B RR 4
 Mcveigh Johanna L, Jerome RD 1 90 Dojan Dr
 Morris Clare D 1105 Dogwood Ct
 Murray Anghaus J 438 W Cedarville Rd
 Murray Sadie E RD 2
 Narayan Barbara, Raghu 6 Sheffield Ln
 Neiman Esther S 413 Halteman Rd
 Oconnor Sarah G 2000 St Peters Rd
 Owen J Roberts Music Parents 901 Ridge Rd
 Parisan Jonathan 781 S Hanover St
 Pastor Reinhardt 140 N Savanna Dr
 Pendleton Family 2091 Pottstown Pike
 Peterson Danielle 306 Laurelwood Dr
 Ridge Market 1990 Ridge Rd
 Roshong Matthieu C 1620 Harmonyville Rd
 Ross Stephen J Jr 1032 E Schuylkill Rd
 Sabatino Cathleen A 43 Rinehart Rd
 Scheidt Lisa 220 E Schuylkill Rd
 Short Annette 1484 Unionville Rd
 Stauffer Eleanor, Howard 1664 Chestnut Hill Rd
 Strutynski George D 230 Saylor's Mill Rd
 Swartley Wilma c/o Joseph R Lutz POA 331 S Hanover St
 Sweeney Edw J 172 Victoria Chase Ste 103
 Szilagyi Ildiko 1871 E Cedarville Rd
 Tascione Nicholas J Jr 1402 E Schuylkill Rd
 Taylor Brian D 2112 Summer Ln
 Thomas Brad 838 Scholl Rd
 Tobias Manfred B, Maude R 1184 Miller Rd
 Tracy Margaret 3250 Coventryville Rd
 Tyler Pennypacker Fund 544 Ellis Woods Rd
 Updegrove Judith 314 Laurelwood Rd
 Wachovia Dealer Services Inc 776 South Keim St
 Wade Jeanette 1528 Temple Rd
 Warner Jeremy J Apt 361 616 W Schuylkill Rd
 Wilkinson Edna H Est 100 Dise Rd
 Yarmush Anna M 759 S Hanover St
 Zelinsky Congetta Est c/o A Cohen 140 Woodmont Dr
 Zubert Helen R 759 Union Ave

Sadsburyville Pa 19369

Bond Bradley PO Box 179
 Horan Louise V PO Box 667
 Mcguigan Douglas c/o The Est of D Mcguigan PO Box 275 2942 Lincoln Hwy

Saint Peters Pa 19470

Kratz Robert PO Box 94

Southeastern Pa 19397

Certainteed Corp Box 6100
 Virgini Schaeffer D 44 E Wilkes-Barre
 York SBCL N PO Box 4999

Southeastern Pa 19398

Gei Intrnl Inc Mateer Burt PO Box 6064
 Mitchell Paul W PO Box 1118
 NE Washington Medical Group PO Box 469
 Otto Bock Healthcare LP PO Box 5000
 Quest Diagnostics Inc PO Box 4945
 Saint Gobain Corp PO Box 6100
 Sbelnashville PO Box 5000

Southeastern Pa 19399

Colonial Health Care Alliant PO Box 346

Donohue Catharine PO Box 2042
 Kingtree Group PO Box 2217
 Opelousas City PO Box 346
 Pepco PO Box 346
 Tuft Barry M 1000 West Valy Rd PO Box 1771

Spring City Pa 19475

Bailey Charles, Ethel 220 Bridge St
 Bachelor Thomas N, Hazel H 601 Saylor Mill Rd
 Bauer Rose, D 159 Hill Church Rd
 Bean Joseph, Isaac 895 Schuylkill Rd
 Bevevino Jeffrey J C O C F Allison Bevevino Utma 305 Nottingham Dr
 Biddle Alexander L PO Box 247
 Bramm Daniel J 380 Bethel Rd
 Briel Helen 135 Bridge St
 Butler Guy A 652 New St
 Butterfield Roosevelt 751 Brown Dr
 Cooney Cecilia 369 Brook Dr
 Daly Denise 65 N Church St
 Day Tracy M 245 S Cedar St Apt G327
 Dempsey Michael A, Susan L 23 Linda Ln
 Detwiler William C, Judith S 368 Stony Run Rd
 Elsmore Karen 232 Ridge Rd
 Freeman Joseph A, Helen 707 Heckel Ave
 Freund Mary 861 Aspen Ave
 Gassert Russell 1 Veterans Dr
 Gholston Tracy A 1106 Park Spgss Blvd
 Hamilton Catherine A 123 New St
 Harris Cheryl M 451 Kolb Rd
 Herr Catherine, Paul H 524 New St
 Howell Charles W, Doris M 69 N Main St
 Ide Thomas N 80 Central Ave
 Keil Mary L 117 Chestnut St
 Kisiel Andrew, James 72 Kathryn Ln
 Landis Dorothy 212 New St
 Lark Christopher 755 Bridge St
 Mansur Nancy 10 S Main St
 March Mary L 250 N Main St 341
 Mettler Michael K 54 A N Main St
 Miller Mark Abram 650 Pikeland Ave
 Minnick Chyrl 198 Gay St
 Muhammed Tayyaba A 702 Park Spgs Bl
 Nafziger Dean PO Box 81
 Ngo Anna 341 Aftons Cir Apt 230
 Park So Ra 76 Kathryn Ln
 Patterson Elizabeth 20 Linda Ln
 Poley Dawn 314 Chestnut St
 Reinert Paul T 1 Veterans Dr
 Schalkop Charles 135 Bridge St
 Schum Kenneth A 245 S Cedar St Apt 321
 Shipkovsky Louis S RD 1
 Shipkovsky Stephanie C 1942 Pottstown Pike
 Shultz Marie 212 New St
 Srjs Royalty Trust 106 Croton Ct
 Stiely June 172 Creamery Rd
 Stillmans Inc 501 Main St
 Tyson Ernest RD 1
 Volz Eugene 1025 West Bridge St
 Wallace Barbara A 610 New St
 Weney Sadie I 312 Pikeland Ave
 Wilke M Jean 112 Pennhurst Rd
 Wilson Betty, Jack 249 Main St

Thorndale Pa 19372

Alexander Harry W Jr 3460 Lincoln Hwy
 Barrett Matthew PO Box 72300
 Butcher Carol J 415 Gdn View Dr
 Citadel Federal Credit Union 3030 Zinn Rd
 Falcone Merrill E 3210 Windsor Ln
 Gerichten Jamie C 45 Greenbriar Rd
 Hunt Josephine F 3460 Lincoln Hwy
 Kretschmar Ryan E 301 N Bailey Rd
 Mccarren Chris 118 Gdn View Dr
 Perry Wayne C, Gayle I 3607 Homestead Ln
 Shaver Benjamin W 252 Thornridge Dr
 Sweeney Robert PO Box 72159
 Teti Stella Z 57 Horseshoe Dr
 Thayne Kelsea 3312 Windsor La

Toughkenamon Pa 19374

Aguayo Fernando E PO Box 345
 American Spray Parts PO Box 104
 Calle Carlos 1634 Baltimore Pike
 Davenport Patricia S 235 South Union St
 Diaz Luis 130 Ctr St
 Domestic Mushroom Co PO Box 487
 Gomez Maria 118 Willow St
 Haines William 370 Grieson Rd
 Hernandez Emilio Pike St 30
 Mercado Jorge 957 Toughkenamon
 Rodriguez Bertha J, Jose R 1150 Newmark Rd
 Simpkins Donald 1085 Newark Rd

Unionville Pa 19375

Brown Maria T PO Box 995
 Ciavatta Carol Ann Rte 162
 Downey Philip PO Box 736
 Gentles Holly C PO Box 921
 Hendriks Richard McLane, Elizabeth Merryman 139 E Doe Run Rd
 Hooper Kay H PO Box 873
 Johnston Janet K 1677 West Doe Run Rd

Miller Edmund G PO Box 472
 Steinmetz Stephen M 1765 W Doe Run Rd Box 355
 Williamson Jaelyn 107 Youngs Rd

Uwchland Pa 19480

Irrgang Bruce E PO Box 365
 Reese Judith H PO Box 602

Valley Forge Pa 19481

Asten Erika V 1678 N Forge Mountain Dr Box 472
 Fitzmaurice Eugene M Esq Trust Account 129 Oakwood Ln
 IFG Insurance Svcs 1220 Valy Forge Rd 42
 Larsen Richard James, Donna K PO Box 98
 Orosz Frank Box 136
 Powell Michael J, John R 1751 Rock Hill Ln
 Robinson Reva Spring Meadow Farm PO Box 146
 Trascher Kenneth George PO Box 544

Valley Forge Pa 19482

American Capital Corp 1260 Valy Forge Rd
 Capers E PO Box 1110
 Celotex Corp 750 E Swedesford Rd
 Certainteed Corp PO Box 6100 750 E Swedesford Rd Mc2125-2b Nicole Bobbet
 Dairy Pen PO Box 740
 Ellis Natasha 750 E Swedeford Rd
 Heritage Operating PO Box 965
 Hoffman Bonnie L PO Box 1101
 Krol Mary PO Box 1110
 Marie Jeanne c/o Vanguard PO Box 1110
 Mcguckin Richard M Jr, Richard M 1351 Patrick Henry Dr Box 1326
 New Amerigas Propane 460 N Gulph Rd
 Pan American Financial Svc PO Box 987
 Schliekelma Sandra M Ira PO Box 1101
 Sweet Richard W PO Box 1110
 Young Christopher 750 E Swedesford Rd Box 860
 Zalles Wendy PO Box 987
 Zsolway Kathleen PO Box 987

Wagontown Pa 19376

Lewis Maire, Marie PO Box 79
 Slifer Janet L, Gary D PO Box 179

West Chester Pa 19380

237 Beekay Investments Inc 1721 Towne Dr
 3d Bodyworks of West 300 West Boot Rd
 A P Mynders & Associates Inc 129 N Church St
 Abraham Helen 535 Astor Sq Lot 31
 Adams Peggy B 408 Valy Dr
 Advantage Comp 1035 Andrew Dr Suite A
 Ahaa PO Box 4000
 Aiken William C, Sarah M 1412 Grand Oak Ln
 Alango Alexandria 312 S High St
 Alden Cutshall & Freda Cutshall Trust 100 W Virginia Ave
 Aloette Cosmetics Inc 1301 Wrights Ln
 Alston Hallmark Card 1230 Wrights La
 Ananyakhet Sorayuth 208 Gypsie Ln
 Anderson Tami Kay, Earle 511 Southern Dr
 Angell George, Evelyn 22 W 4th
 Animas Diabetes Care LLC 200 Lawrence Dr
 Arasin David 251 East Chestnut St Apt B
 Archer Charles H 423 Hartford Sq
 Baker Jerry N 913 Kenmara Dr
 Balch Margaret A Apt Mh-2
 Bca Employee Management Group c/o Eric Coleman 1487 Dunwoody Dr Ste 200
 Beattie Samuel Walker 608 Green Ave
 Behrendt Donna 133 W Gay St
 Bell Dawn Taylor, Stephen P 1100 Carolina Ave
 Belotti Marita 1814 Barker Cir
 Beltrante Jeff 3 Rose Ln
 Benchoff William N 124 E Gay St
 Bernard Dorothy Smith 813 W Cub Hunt Ln
 Betty Robert G 240 W Gay St
 Birchard Sylvia 1304 Burke Rd
 Biscotti Sandra 28 Stayman St
 Bixler Kim J 525 High St
 Blackman Suzanne, Eric J 1516 Allison Dr
 Blanche Michael A 279 Walnut Spgs Ct
 Blendt Beulah S 445 W Gay St
 Boldn Ida 300 East Marshall St
 Boub Kendra Nelson, Nancy 1638 E Strasburg Rd
 Bowler Stephanie 280 Walnut Spgs Ct
 Brandywine Securities 1155 Phoenixville Pike Ste 103
 Brennan Patricia 1023 Hidden Hollow Ln
 Brightbill Krista 1286 Country Ln
 Britsch Elsie 1615 E Boot Rd B225
 Broderick Rober P 818 Queen Dr
 Brooks Rex H Jr, Ruth E 1117 Paoli Pk
 Brown Raymond, Rosanna 1118 Marshalton Thorndale Rd
 Buchanan Rebecca 700 E Marshall St Apt A207
 Buonanno Joseph F Jr 1606 Herron Ln
 Burke Mary R 1615 E Boot Rd #119b
 Burton Neil & Asso 1060 Andrew Dr Ste 170
 Butler Elizabeth M 118 Wayne Ct
 Callaghan Tar 117 Wayne Ct
 Capozzoli Rita Est 1625 Williams Way
 Castle Jeanne 813 Lincoln Ave
 Castro Brian 1214 Clearbrook Rd
 Chem Service Inc 660 Tower Ln
 Chen Steven 331 Bala Tr
 Chester County Rheumato Ste 101 795 E Marshall St
 Chrysler Financial Corp 1606 Herron Ln
 Cirino Lillian 232 Silverbell Ct
 Cit Technology Finan 1255 Wrights Ln Patrick Burke

Citizens Bank of Pa 720 Downingtown Pike
 Coady Thomas John, Paul M 1218 Trafalgar Ln
 Cocco Gabriel J 952a Cornwallis Dr
 Cohen Jerry 1366 Morstein Rd
 Cornelius Pearl 105 E Chestnut St #3
 Corner Anne R 1361 Boot Rd Wellington Unit 211
 Cosfriff Veronica Est 1515 E Strasburg Rd
 Cox Klaczak Karen 612 Thorncroft Dr
 Creed Angels Inc 1341 E Strasburg Rd
 Crespo A Weston Solutions Attn Ja
 Cruz Lazaro 420 N Everhart Ave
 Cuadrado Daniel 390 E Boot Rd
 Cureton Dorothy H 1208 Joshua Dr
 Cutshall Alden & Freda Trust 12 06 90 100 W Virginia Ave
 Dampman Marion J 1114 Carolina Ave
 Dathe Mary N 1615 E Boot Rd
 Debottis Caroline H 703 Hillside Dr
 Dennis Eric 321 King Rd
 Depac Inc 500 Taylors Mill Rd
 Dewey Donald J, Mary A 11 W Chestnut St
 Diederich Kathryn 212 E Gay St Apt 2
 Dimidio Christopher R 1313 Murdock Dr
 Dinnocenzo Louis P, Doris E 1615 E Boot Rd
 Ditch Witch Mid Atlantic 501 Garfield Av
 Diventi Stacey 139 W Prescott Aly Apt
 Dobson Andrew 1117 Carolina Ave
 Dodds Charles 1236 Upton Cir
 Dominos Pizza 241 East Gay St
 Donohoe Meta B 974 N Penn Dr
 Doratt Lewis 229 N Darlington St
 Douglas Daryl F 1138 Ashbridge Rd
 Drust Kristen 300 E Marshall St
 Dunleavy Steve 1616 E Strasburg Rd
 Duranti Lauren A 1254 N Ashbrooke Dr
 Earnhart Virginia 1212 Ashbridge Rd
 Elisio Geraldine 1610 Valy Dr
 Eller Theresa 229 N Darlington St
 Elliot Lynda 540 Astor Sq
 Entwistle Kristen L 123 S Darlington St
 Ernest Asa Charles Jr 127 N Wayne St
 Evans Patrick S, Clara 482 Rolling Dr
 Exodus Enterprise Systems 333 North Franklin St
 Faust Sonya R 2 Waterview Rd Apt P5
 Filbry Nadine 582 Coach Hill Ct
 Flinn Doree E 1444 Cherry Ln
 Flynn Monica 707 Yarmouth Dr
 Fowlkes Patricia A 1208 Rexton Dr 7400 Roosevelt Blvd
 Friends Barclay 700 N Franklin St
 Gallagher Benefit Inc Svcs Main Fin Svcs Inc 1450 E Boot Rd Ste 600A
 Garrett Kathleen 1518 Manley Rd
 Geiser Jean R 1615 E Boot Rd B13
 Gimbel Kayley D, Kyle J 750 E Marshall St Apt 608
 Gitzendanner Theda P Wellington Apt 331 1361 Booth Rd
 Gladnickwrightsalamed Ste A 1055 Andrew Dr
 Global Trust 1475 Dunwoody Dr
 Gonsalves Mary E 124 E Gay St
 Gotwals Rebecca M 205 North Matlack St
 Grabicki Valerie L, James M 796 Three Fox Ln
 Gray David 924 Monte Vista Dr
 Green Tree Perpetual Assurance Assurance Co Equity 17 E Gay St
 Griffith Laura 1004 Melba Ln
 Guaraldo Mary 1615 E Boot Rd
 Gueriera Roofing Corp 414 Misak Dr
 Gully Joseph M 447 N Walnut St
 Haines Teri L 742 N New St
 Hall David H 1615 E Boot Rd Apt A102
 Hammeke Denise, James 1400 Merion Ter
 Hammond Herbert 24 Hannum Gdn 601 Downingtown Pike
 Hardy Cheryl D 1524 Windermere Rd Apt 202
 Harkins Douglas R, Joann M 1618 Williams Way
 Harper Margaret E 133 W Biddle St
 Harrison Sylvia 235 Canterbury Dr
 Heindel John K 700 North Franklin Stno 218
 Helms Marian W 1615 E Boot Rd Apt A101
 Hendricks David E 307 Joseph Dr
 Herman Dan 18 N Church St 2nd Fl
 Hickman The 400 N Walnut St
 Higgins Carol F, Alan E 359 Bala Ter E
 Hitt Russel T 555 Franklin Way
 Hodges James 750 E Marshall St 605
 Hodgins Cheryl A 20 Lochwood Ln
 Holland Anna 300 East Marshall St
 Holley Blanche M 803 Jefferson Way
 Hunter Mary E c/o Mary E Hunter 528 Franklin Way
 Hyman David R 187 Fringetree Dr
 I B M Corp c/o Ashok K Tewani 146 Mountain View Dr
 Iannotta Francis 974 Frederick Dr
 Ing 1475 Dunwoody Dr
 Izzi Joseph 1109 Pottstown Pike
 Jackson Margaret, Clifford 204 W Chestnut St
 Jackson Margaret, Clifford 231 W Washington St
 Jacobson Joseph C 235 Tall Pines Dr
 Jones Panorama Prop LLC c/o Comcast Data Ctr 1306 Goshen Pkwy
 Joshi Jigar V 309 Huntington Ct
 Judd Gilliam A, Lucille F 1106 Maple Glen Dr
 Katz Lawrence K Li Tr Ua 28--Apr--94, Natalie 1517 Brian Dr
 Kerr Robert L 324 Wellington Rd
 Kildanes Montage Mountain Inc 18 W Gay St
 Kirby Williamina M 370 Devon Way
 Klaczak Robert J 612 Thorncroft Dr
 Klavans Alyssa 1605 Old Orchard Ln
 Klock Helen 703 Hillside Dr
 Kneller Stephan 1607 Linda Dr
 Kochonosky Mark P 700 Autumn View Dr
 Korder Joshua 1104 Brinton Place Rd No 21
 Kreinces Melissa 1517 Brian Dr
 Laffey William J 123 S Darlington St
 Landau Maisie 1615 E Boot Rd Apt 308b
 Latina Sydney 496 Douglas Dr
 Laudermilch Steven 117 Turnhill Ct
 Lawhorne William S 598 N Chester Rd Apt W
 Lee Brandon 919 Briarwood Cir
 Life Diagnostic Inc PO Box 5205
 Little David J, Susan M 738 N New St
 Look Autumn F 812 Goshen Rda 30
 Lopez Maribel 431 W Gay St
 Luginbuhl Mary Elizabeth, Norma D 1603 Margo Ln
 Lynch Eric S 201 Afton Way
 Lynn Charles R 1615 E Boot Rd Apt A307
 Malloy Helen M Bellingham 1615 East Boot Rd Apt L 117
 Mangos Barbara A 181 Chandler Dr
 Marshall Charles M 1119 Laurel Dr
 Marshall Elizabeth J 300 Melvin Dr
 Martin Timothy L 304 E Marshall St Apt 801
 Maynard Leo 331 Galway Dr
 Mcbrantnie Kathleen 917 Railway Sq
 Mccarter Christine A 923 Owen Rd
 Mccarthy John 202 Joy Ln
 Mcfadden Suzanne M 902 Shenandoah Ln
 Mcgarity Jane R 100 Lawrence Dr
 MCGowan John L 725 Inverness Dr
 Mclaughlin Christine 257 Monmouth Terr
 Mcnair Sandra 1521 Meadowbrook Ln
 Melton John L, Martha 212 N Franklin St
 Mesele Allison 946 Railway Sq
 Michael C Yohe 1406 Morstein Rd
 Middle Dept Insp Agency Inc c/o Seneca Beaver PO Box 265
 Middle Dept Insp Attn Middle Dept Insp Agency PO Box 2654
 Milanese Dean V 920 Whiticar Ln
 Miller Harry 1002 Bottom Ln
 Miller Horace R 505 W Marshall St
 Milliken Kristy 917 Railway Sq
 Moffat Clyde A Sr 905 Winesap Wa
 Monaghan Dorothy R 314 No Darlington St
 Monaghan Kevin P 314 N Darlington St
 Montgomery Robert W 1615 East 86th Rd Apt B227
 Moon David 1566 Shadyside Rd
 Moore Joan G 18 Chandler Dr
 Moretti Dennis E 332 Ellis Ln
 Mortimer Olga I 1099 Airport Rd
 Mullin Helen 106 East Biddle St
 Murdock Jean 1361 E Boot Rd 155
 Murphy John 113 Cratin Ln
 Mw Tux 1340 Enterprise Dr
 N And N Ventures Clc 231 Birchwood Dr
 Newlin Kristine S 309 Spindle Ln
 Nippes Keith N, Robert 1231 E Strasburg Rd
 Noel Bradley A 1004 Hidden Hollow Ln
 Noreiga Erik 418 N Darlington St
 Novaeon 1210 Ward Av Electric
 Odonnell Jen 1315 Sonnet Ln
 Owens Stephen G, Sally A 328 Joy Ln
 Pan Dong 280 Live Oak Ln
 Parra Miguel 111 Adams St
 Patil Suchitra S 184 Birchwood Dr
 Patterson Barbara A, Mary P 812 Goshen Rd A18
 Pavin Ronald G 1554 Paoli Pike #305
 Payne Luther 12 Loucust Ct
 Perez Ricardo 283 Dressage Ct
 Perkins Lois J 418 Beaumont Cir
 Pfister Robert F 7 Hersheys Dr
 Pharmaplan N America 1060 Andrew Dr 140
 Phelps Elizabeth Virginia 1615 E Boot Rd #2081
 Phipps David, Sue 1427 Hunter Ln
 Pickus Nancy S 701 Hillside Dr
 Pishock Daniel S 432 N Chruuch St 2nd Fl
 Pizza Properties Inc 1487 Dunwoody Dr Ste 310
 Powers Jayne 1602 Old Orchard Ln
 Proctor Bernard S 103 Lynn Cir
 Pryor William 30 Patrick Ave
 Pulmonary Diseases Ltd 520 Maple Ave
 Quinter Evelyn Christine 400 N Walnut St
 Qyc Network Goshen Corp Pk
 Rahabari Abbas, Kim 1613 Manley Rd
 Ramsay Carolyn E, Paul S 400 N Walnut St
 Randel Kristen E 587 Coach Hill Ct
 Ransom Stephanie R 700 E Marshall St Apt A203
 Rebovich Rachel M 249 East Chestnut St
 Rehrig Donald, Mary C 1438 Heather Ln
 Reinert Jessica, Ian G 601 Coach Hill Ct
 Rengert Arlene C 100 W Virginia Ave
 Rengert Graham 100 W Virginia Ave
 Reynolds William L 101 N 5 Points Rd Apt M 10
 Rhodes Ins Agency Inc 810 Downingtown Pike
 Riccardo John N Sr, Nancy G 806 Happy Creek Ln
 Rice Kimberly E 941 Llewellyn Cir
 Richard T Byrnes Inc 600 Hannum Ave
 Richards R A 547 Georgia Ln
 Rinehart Jeffrey C, Patricia 704 Autumn View Dr
 Robinson Theodore A, Ellen E 454 Caswallen Dr
 Robinson Charles T 300 E Marshall St Apt 2
 Rodeback David F 518 B West Marshall St
 Romeiser Jacob William, Robert W, Kyle Robert, Samuel Clark 439 Beaumont Cir
 Rossetti Judith Chalupa, Angela Grace 1413 Gary Tr

Rothman Evelyn 1359 Troon La Lot 49
 Royer Ethel 133 W Gay St
 Ruiz Jorge 9 Hollow Run Ln
 Russell Nancy C 302 E Marshall St Apt 404
 Salinas Eugenia M 231 W Chestnut
 Sanders Jerome 302 East Marshall St Apt 42
 Santoso Inc Subway 200 Tall Pines Dr
 Schneck Marie R 1566 Vassar Ct
 Sciscione Stephen M 101 Goshen Rd
 Scott Robert A, Susan 1433 Clover Ln
 Scurlock Craig 404 R West Boot Rd
 Seiter Fred R 1015 E Boot Rd L139
 Selfridge John A 1260 Cardinal Ave
 SESCO Ind Inc 1566 Vassar Ct
 Shaw Denver 1745 Towne Dr
 Shea John 633 Glenwood Ln
 Sheerin Ray 774 Mccardle Dr
 Sherif Muna 132 Longford Rd
 Shutt Jesse J 1580 Montvale Cir
 Smith Harold G 298 Live Oak Ln
 Smythe Dominic C 812 Goshen Rd Apt A-14
 Snyder Erik L 302 E Marshall St Apt 410
 Sotomango Edmer V 1271 Phoenixville Pike
 Splane Francis X, Ann M 980 Crownpointe Ln
 Stallard James R Lot 42 1512 Von Steuben Dr
 Stavron George N 751 King Rd
 Stewart Mark 304 King Rd
 Street Ronald A 1602 Old Orchard Ln
 Sugrue Michael W 1109 Talcose Ln
 Sullivan James D 1116 New York Ave
 Sullivan Kinsey B James D Sullivan 1116 New York Ave
 Sullivan Nile 524 Sunset Ln
 Synthes USA Hq Inc 1302 Wrights Ln E
 Taft Cathy 103 Birchwood Dr
 Tashjian Debbie-Lu 158 West Gay St #300
 Telecomhelp 4 Inc 7 N Five Points Rd
 Testerman James 231 W Chestnut St
 The Hispanic Store 341 S Matlack St
 Tierney Michael J 32 Cheffield Ln
 Timberman Lainey E, Leigh D, Alec 913 Kenmara Dr
 Titan National Title 8050 Beckett Ctr Ste 124
 Traiman Richard G Md 600 E Marshall St
 Trout Donna Marie 23 School La
 Tucker Edward J 1176 Princetown Ln
 Ultrasource Inc 924 Holly View Ln
 Usga Green Section PO Box 2105
 Valerio Ward Aimee C 146 Longford Rd
 Velimesis Margery 157 Chandler Dr
 Villalva Armando 106 Poplar St
 VWR Intl Inc c/o Christi Angelucci 1310 Goshen Pkwy
 VWR International PO Box 2078
 Walsh Kristin E 222 N Franklin St
 Wanamaker Joel E 302 East Marshall Dr Apt 60
 Wang Shuaige 49 Sheffield Ln
 Weatherford Brandy N 700 E Marshall St Apt C203
 Weaver Kenneth J 1413 Allan La
 Webb Sally K 99 Ashton Wa
 Wein Morris c/o Harry Wein 500 Scott Aly
 Wellons Audrey D 257 Chatham Way
 Werner Winefred 517 Eaton Way
 Whalen Scott R 403 Hartford Sq
 Wheeler David J 300 E Evans St Apt 205
 White Annette G 633 Glenwood Ln
 White William C Trust 633 Glenwood Ln
 Wiley Herb dba 737 Downingtown Pike
 Will Linda 291 Kirkland Ave
 Williams Ashley 612 Walden Dr
 Williams Mary E 1422 Larch Ln
 Wilson Alphonso S 238 Cedar Ridge Rd
 Wilson Kelly 105 Saylor Dr
 Wong Sum L 1518 Greenhill Rd
 Wright William R 1231 E Strasburg Rd
 Xu Jing 196 Locksley Dr
 Yang Liuchun 280 Live Oak Ln
 Yee Andrew 145 Brandywine Pkwy
 Zdinak Eric S 1504 Windermere Rd Apt 201

West Chester Pa 19381

Bauger Catherine C Est PO Box 562
 Bennett Roma C PO Box 527
 Bill Merediths Auto Body Inc PO Box 3126
 Block & New PO Box 456
 Chem Service Inc. PO Box 599
 Sonrise Pregnancy Resource Center Box 372
 Wright Avery PO Box 866

West Chester Pa 19382

Abraham John E 604 Smt House Rd
 Advance Contracting 822 Spruce Ave
 Alfano William E 1006 Pine Vally Cir
 Alliance Environmental 882 S Matlack St Bay G
 Anderson A Paul 1261 Wilmington Pike
 Andress Dorothy 1695 Lenate Rd
 Ann Trinity Ltd 893 S Matlack St
 Anro Inc 931 S Matlack St
 Audio Video Consultants 427 S Bolmar St
 Bannon Bonnie F 6 Jefferies Ave
 Barksdale Rita K 1011 Dogwood Ln
 Barnard Timothy B 617 Westbourne Rd
 Barns Jones Mary 577 Coventry Ln
 Barraclough Florence 415 Westbrook Dr
 Barraclough Richard c/o Florence Barraclough 415 Westbrook Dr

Barrera Jose P 1422 Ctr St
 Barry Tillie N, Steven RR 4
 Basile Rosemarie M 187 S Benjamin Dr
 Bendinelli Christine P, G Joseph 1030 Little Ridge Dr
 Benedictis Joan De 2309 Leeds Ct
 Berger Debora Aloysius Jr 605 W Market St Apt 8
 Blakey Lewis H 411 Clinton Aly
 Blubello Joseph 1720 W Chester Pike
 Bond Meghan 207 Walnut Hill Rd A5
 Boris Patricia 74 Mary Fran Dr
 Boy Scout Troop 108 West Goshe 804 S New St
 Bradley Jennifer A 18 W Barnard St
 Brady Anne C 1123 E Cardinal Dr
 Brady Dennis 151 Melissa Ln
 Brandywine Center c/o Sue A/P 800 West Miner St
 Brantley Wanda 814 Carlson Ave
 Brecker Alec 1074 Heartsease Dr
 Brecker Alec 911 Adams Way
 Brehmer Thorwill 646 Plum Run Dr
 Briglia Ronald J 845 W Chester Pke 2nd Floor
 Brinton Dana 733 Price St
 Bush Collision Center 715 Autopark Blvd
 Byl Services 301 Lacey St
 Cappelli Dante 405 Allegiance Dr
 Cassell Keaire 320 Buckeye Ln
 Catrambone James F 202 Westtown Cir
 Central Kirby Co 1583 Mcdaniel Dr
 Chain John 784 Maule Ln
 Chamberlain Brian 3123 Vally Dr
 Chase Emerson T III 3216 Vally Dr
 Cherry Homes Asso LP 981 S Bolmar St
 Chok Barbara E, James R 603 Jacqueline Dr
 Churchville Maryjane 1106 Queens Way
 Clark Christine K, Everett 22 Hanover Dr
 Clean Tree LLC 1458 W Strausburg Rd
 Cochlin Michael J 1095 Lenape Rd
 Compliance Tech Group 316 Willowbrook Ln
 Cona Michael 1670 Waterglen Dr
 Conners William J Jr 400 W Deer Pointe Rd
 Coyle Danielle 231 Sharpless St Apt 3c
 Craig Robert A c/o Walter Craig RD 5 1525 Wilmington Pike
 Crossan Peter A 917 Brinton Bridge Rd
 Cupola Productions LLC 1106 Queens Way
 Dan W Welch Inc 882 S Matlack St Ste F
 Dan Welch Inc Public Adjusters 882 S Matlack St Ste F
 Davis Christopher E 824 South Five Points Rd
 Delaware Chinese-American 2 Edmondson Dr
 Diehl Amy 741 Heritage Dr
 Dillmore William 1181 Queen Ln
 Dinardo John R 762 Wesley Ct
 Dingle Ruth 508 E Miner St Apt 11
 Dopp Joseph 421 W Nields St
 Doratt Lewis 130 E Nields St
 Dorsett David G 410 Brd Run Rd
 Dunlap Mary Emily 800 W Minor St
 Durham David G, Sarah 432 E Miner St
 Dynow Claudia 703 Andover Ct
 Ekdahl Priscilla A 1751 W Strasburg Rd
 Electronic Boutique 931 S Matlack St c/o Rick Chan & Linda Stribrny
 Ellen Marie 130 E Nields St
 Ellis Louise B 545 Fox Meadow Ln
 Ferrante Cynthia 1514 Carmack Rd
 Fessenbecker Roberta H 1001 Little Shiloh Rd
 Fijan Robert S 350 Highland Rd
 Flowers William 307 East Mache St
 Fraternal Order of Eagles PO Box 466
 Fry James Jr 501 Natalie Dr
 Garcia Carmen c/o Joseph A Troilo 815 W Chester Pike
 Gardner Carol 236 Greenbriar Dr
 Gease Sherwood, Duuna 882 S Matlack St Ste F
 Gelb Joseph c/o Sovereign Bank Mail Stop 20-827cb1 50 W Market St
 Getty Robert J Jr, Celestine M 1514 Carmack Rd
 Getty Aaron S, Celestine 1514 Carmack Rd
 Giovinco Casey 133 Melissa Ln
 Gomaa Aman 1316 W Chester Pike Apt E9
 Gomes Salvador 153 Westtown Way - D101
 Graziola Joseph 100 Chaps Ln
 Greco Morgan G 710 Wilson Cir
 Greenhill Jonathan 14 E Market St
 Gross Julie A 1516 Skiles Blvd
 Gulf Westtown Seema Oil Corp 1014 Wilmington Pike
 Harley Anthony J 112 E Barnard St
 Hawkins Twonette 1109 Sherbrook Dr
 Heleva Michael S 1036 Radley Dr
 Hendrickson Margaret E 303 Oakbourne Rd
 Hernandez Randel 231 Sharpless St Apt 3c
 Herrington Dolores R 804 S New St
 Hilferty Barbara Ann c/o Barbara A Freney 1105 Cockburn Dr
 Hill Ronald, Betty 716 Pheasant Run Rd
 Hoadley John J 223 Sharpless St
 Hoeun Neuv c/o Dan W Welch Inc 882 S Matlack St
 Hoffman Jeffery 207 Walnut Hill Rd A5
 Hong Young II 1253 W Chester Pike
 Hsm of America LLC 882 S Matlack St Bay H
 Imber Jessica M Apt C 2
 Jackson Richard, Bonnie 601 Brkfld Way
 Jennings Robert 14 Marguerite Av
 Johnson Heather 201 N Bradford Ave Apt C-5
 Johnson Helen R 112 E Barnard St
 Jones Edward J, Edward C 201 S Matlack Apt E7
 Jones Joseph L 911 West Chester Pike
 Jones Robert S 1307 Fieldpoint Dr

Jordan Craig 1002 Bala Ave
 Judge Richard F Est 385 Dilworthtown Rd
 Kan Phally c/o Dan W Welch Inc 882 S Matlack St Ste F
 Kelly George 605 Bowers Dr
 Kennett Square Medical Office Build 908 Sheridan Dr
 Kerstetter John c/o Mildred Kerstetter 410 Dean St
 Kierman Michele, Linda 402 Ave
 Knoxbridge Inc 1512 W Chester Pike
 Kosmicki Leszek 218 Wencin Way
 Kozarski Chester W 1646 W Chester Pk Ste
 Kratz Gregory 178 Longford Rd
 Krombolz Agy A Div of Natl Penn In 21 S High St
 Kron James M 842 Pheasant Run Rd
 Lachall Cohen Lawson & Sagnor 144 W Market St
 Lampkin Benjamin F 128 E Miner St
 Lampkins Mildred A 128 E Miner St
 Landis Robert 928 S Concord Rd
 Lasin Irene 1004 Plymly Rd
 Lasin Lauren c/o Irene Lasin 1004 Plymly Rd
 Lawrence Robert L, Marion B 7 Traylor Dr
 Le Thuc 300 Warren Rd
 Lemay Hollis R 411 Allegiance Dr
 Leonhards Landscape Constrution 695 Militia Hill Rd
 Lewis Dorothy 307 E Mache St
 Lowrie Marcue 1300 S Concord Rd
 Lu Paul 2 Edmondson Dr
 Lucchesi Suzanne M 964 Wesmoore Dr
 Magner Kathleen A 25 E Barnard St 1st Fl
 Malatesta Caryn 515 W Pleasant Grove Rd
 Mansfield Katie 178 Longford Rd
 Manuel Keith R 730 Scotch Way
 Mariano Lynda T 530 Oakbourne Rd
 Marquez George Est c/o Joseph A Troilo 815 W Chester Pike
 Marsh Joshua J 896 Roundelay Dr
 Martini Drew 1015 Dunvegan Rd
 Matthews Deedra 201 S Matlack Apt E7
 Mau Thomas 701 W Nields St
 Mclay Iris C, Rita 1707 Stoneham Dr
 Mcdonough Margaret T 303 Westtown Wy
 Mckelvey John R 251 S Wawaset Rd
 Mckeown Arthur 813 W Chester Pike
 Mckinney Kelly 1575 S Coventry Ln
 Mellinger Don 620 W Strasburg Rd
 Melton Charles A Center 501 East Miner St PO Box 834
 Mendoza Griselda 1316 West Chester Pike Apt A-6
 Miller Joanne L Est c/o Cr Miller 165 Melissa Ln
 Minkiewicz Joseph P 420 Leslie Ln
 Monaghan John III 21 Cherry Farm Ln
 Moran Kevin R 630 Smoke House Rd
 Morgan Alex 1808 Stoneham Dr
 Mullery Carole A 180 Applegate Dr
 Murray Scott V 1077 Wood Ln
 Nabutovsky Yanina 809 Hessian Cir
 Nardo Lauren C 762 Wesley Ct
 Naughton Marie K 600 Shropshire Dr
 Neafsey Paul 1316 W Chester Pike Apt A8
 Nichols Joanne E 5 Lexington Ave
 Nied Jeff 1178 Queen Ln Apt8
 Nissen Matthew 1100 W Chester Pike Apt B-21
 Noll Ryan 433 W Gay St
 Oikonomou Theodore 312 S High St Apt #1
 Oneill Joseph M 223 Baywood Rd
 Ott Donna L 321 West Union St
 Outwood Mill Inc RR 6
 Packaging Strategies 901 S Bolmar Ste P
 Penfil Jeffrey N 106 S High St
 Phi Sigma Pi 19382 731 S High St Apt 8
 Pierce Richard 313 S Concord Rd
 Pinti Phil 500 S High St Apt C
 Pridgen Lendon N Jr 187 Melissa Ln
 Raatliff Matthew 1259 Audubon Rd
 Rader Gail R 1121 Woodstock Ln
 Radian Intl 1646 W Chester Pike
 Ramanathan Geetha 208 W Miner St
 Ranck Amy M 1450 W Chester Pike Apt 410
 Randolph Leroy 882 S Matlack St Ste F
 Ratliff Maria M 1259 Audubon Rd
 Reavis Sherman M 1690 W Chester Pk #Mc1
 Reed Mary 225 W Union St
 Reich S Service Inc & Reich S Food Mart 1480 W Chester Pike
 Reichert Linda 301 W Pleasant Grove Rd
 Results Driven Media 790 E Market St Ste 330
 Ribble Jack T 804 Spruce Ave
 Rieger Meredith, Randy 823 S Church St
 Rocha Jacqueline 33020 Tenth Ave Sw 101
 Roth Trevor H 1100 West Chester Pic 8
 Rouse Julian S, Angela 1015 Ridgehaven Rd
 Scott Craig G 1140 Alexander Ln
 Second Source 24 S High St Ste R3
 Secunda Elizabeth 15 Linden St
 Seeger Bertha H, Glenn F 1265 Eagle Rd
 Shallcross Edith M 702 Marple Dr
 Shapiro Nathan Ivan, Jack L 59 Doe Run Ct
 Simmons Lance 847 Orchard Ave
 Skyline Construction 502 Leeward Ln
 Slaymaker Paris A 115 Price St
 Smith Matthew 1190 Qveen Ln Apt 2
 Smith William B 3 Ardrossan Ave
 Society of Women Env of Greater Phila 304 Valy Dr
 Spruce Grove Tree Farm LLC 1 Hagerty Blvd
 Ssinvestorcom c/o J P Gulli 139 W Market St
 Starr Elwood E 1817 Valy Dr

Stimler Mark 121 E Market St
 Sutherland H 774 Bradford Ter
 Synthes Genserville 108 Willowbrook Ln
 Taylor Catherine B 207 Walnut Hill Rd Apt D9
 Taylor Robert Est 17 W Miner St
 Terrell Jennifer C 613 W Rosedale Ave
 Thompson Elizabeth, George 409 E Miner St
 Thompson Ann 105 S Walnut St
 Thresher William 1512 W Chester Pike Unit 146
 Tiernan Kendra S 730 Scotch Way
 Tigue Mark 739 S Matlack St
 Twaddel Ronald 1257 Merrill Dr
 Unionville Sports Council 934 Stoney Run Dr
 Vohringer Charles 18 Rolling Rd
 Votta Joan K 969 Wesmoore Dr
 Wells Morris Barnard St
 Wessley G Wood LLC 325 Westtown Rd
 Westtown Jefferson 1937 Skiles Blvd
 White Jeffrey 981 Whitetail Ln
 Wiersma Antje 1030 Concord Rd
 Williams Kristin E 431 College Ave
 Wilson Claire A 1103 Sta Way
 Wojcik Augustine 1650 W Chester Pike Apt Ma4
 Wolf Erick 980 Brintons Bridge Rd
 Woodburn Paul 17 S Walnut St
 Woolford John Jr 1114 Independence Dr
 Wright James B Jr 907 General Wayne Dr
 Wu Dan 2 Edmondson Dr
 Wu Li Hsiang 1504 Pennsbury Dr
 Wunsch Robert 17 Cannon Hill Dr
 Yang Fu Hsin 1504 Pennsbury Dr
 Zang Donn R 1250 Sylvan Rd
 Zebuth Maude E 117 Woodcrest Rd
 Zobel Christopher, Samuel 1095 Club House Ln

West Chester Pa 19383

Abreu Julia 201 Tyson Hall West Chester Un
 Brandywine Coach Works 891 S Matlack St
 Colonial Insurance c/o Allstate 1747524 PO Box 3073
 Yang Lin 103 Mitchell Hall
 Yost Suzanne 987 Centennial Dr
 Zhang Zheng 103 Mitchell Hall

West Grove Pa 19390

Bierlein Irene C 756 West Glenview Dr
 Carey James 7 Exchange Pl
 Chang Shuoh 168 Woodcrest Rd
 Childrens Dental Helth 900 W Baltimore Pike Ste
 Clanton Corp 804 W Baltimore Pike
 Cronin Scott 2 Paddock Way
 Divalerio Angela M 209 Walnut Ave
 Ferguson Anne M 9 Keno Ln
 Green Mary A 23 Chimienti Dr
 Heart Care Asso 1011 W Baltimore Pk
 Inniscrone Property 1 Clubhouse Dr Aerators
 Keevil Matthew 804 Edna Jane Ln
 Kincaid Brenda, Evelyn c/o Brenda Giovenello 25 Farmington Cir
 Lamont Maryanne 330 Mneil Ln
 Langerak Clarence 410 Bayberry Ln
 Laudisi Antoinette M 266 Hendrickson Ln
 Masten Ellsworth E 153 Reynolds Ln
 Matthews Edmund E 286 State Rd
 Mega Concordia Trust Ua 05 22 87 410 Bayberry Ln
 Muscarella Deborah G 197 Corby Rd
 New London Flowers 2054 Newark Rd
 Old Time Junction Inc House Bar 627 W Baltimore Pike
 Panfilo Gonzalez 101 E Everygreen St Apt 315
 Pantoja Rodolfo G 445 N Guernsey Rd
 Quinlan Maureen A 740 W Glenview Dr
 Richardson Anna 43 Townview Dr
 Romero Enrique G 106 Prospect Ave Apt 5
 Saunders Pearl 224 Willow St
 Schlachter Luke M 681 N Guernsey Rd
 Shalvey Stacy C 30 Chartwell Rd
 Smith Jane 977 State Rd
 Stylianos Debra Linton 106 E State Rd
 Vavra Martha M 124 Jenners Pond Rd Apt 1201
 Whitney Marguerite E 214 Azalea Ln
 Wolley Stille Foundation 258 Azalea Ln
 Yourgalte Richard 135 East Avondale Rd

Westtown Pa 19395

Holmes Richard L, Ruth M 324 W Lancaster A
 Darayon Chayapa Westtown School PO Box 1799
 Manganaro Ellen M PO Box 55
 Titus Rosemarie, Bradley PO Box 646

Clearfield County

Allport Pa 16821

Krupa Ruth Ann, Edward A 1015 Old Tpkc Rd
 Johnson Don R 615 Pine St

Beccaria Pa 16616

Hurtack Mary PO Box 26

Brisbin Pa 16620

Dipko Gerald J 232 Bigler St PO Box 17

Clearfield Pa 16830

Aughenbaugh Chris L 615 McBride St
 Barber Joseph 203 Rocky Bend Rd
 Bartholomew Joan I 203 Rocky Bend Rd

Bayer Clothing 8912 Clearfield Curwensville Hwy
 Blasko Andrew 700 Leonard St
 Bumgarner Ward O R 316 Nichols St
 Canter Patricia A RR 1 Box 405b
 Chester C Chidboy Funeral Home Inc 16 North Front St PO Box 1435
 Coren Alfred B PO Box 1092
 Diehl Lawrence 103 Byers St
 Duckett Arthur 406 Mount Joy Rd
 English Ernest E Estate of 682 Carbon Mine Rd
 Esposito Anna Mae 900 Tpk Ave
 Farneth Family Dentistry LLC 850 Leonard St Suite A PO Box 1428
 Fenton Russell, Linda 602 Tpk Ave
 Fenush M PO Box 415
 Fitz Prudence M 41 Hemlock Rd
 Fitzgibbon Diane L 502 E Ninth St
 Freyer Wayne Est 1093 Creek Rd
 Friberg Ralph V Jr H3 Valley View Dr
 Harford Ashley M 331 W Market St
 Hixon Clare, Amos 108 W 7th Ave
 Hugney Kay PO Box 87
 Hutton Anita 610 S 2nd St
 Keirn Richard L Jr 5181 Clearfield Woodland Hwy A
 Lee Sandy Est 604 Morrison Rd
 Little Mabel Est PO Box 376
 Mactavish Earl I, Mae 330 Tpk Ave
 Maines Kenneth Est Kenneth 353 Mapes Ave
 Manning Eleanor c/o Debra Sloppy 504 East Locust St
 Mcabee Beatrice R 119 E Walnut St
 Mccreadie Russell, Thomas 245 N 5th St
 Mccullough Ruth B 14 Capricorn Ct
 Mchenry Alice M 521 Spruce St Apt 1
 Mclaughlin James Est James 122 N 3rd St Apt
 Memmi Kimberly F 410 Shaw St Apt 3
 Molico Philip 1214 Dorey St
 Moore Terry L 100 Industrial Park Rd
 Mt Laurel Nursing 700 Leonard St
 Odell Mary J, John E 1300 Leonard St Apt
 Odell Mary RD 1 Box 111a
 Ogden Lawana A RD 1
 Ogden Nina PO Box 87
 Owens Enola B 323 Maple Ave
 Penelec 820 S 4th St P07495651
 Peterson Catherine M PO Box 846
 Poole Elizabeth 307 E Walnut St Apt A
 Powell Justin J 1300 Leonard St
 Proud Hazel M 307 E Walnut St Apt A
 Ramsey Christopher 103 Byers St
 Ramsey Jeffrey 103 Byers St
 Rapone Mrs 201 W Pine St Apt 2
 Read Sara V, Wilbur 609 Williams St
 Rollin Gladys M 1142 River Rd
 Smith Lindsay G 19 N 3rd St Apt B
 Styers Ronald O 1300 Leonard St #307
 Toot Donald L 700 Leonard St
 Walker Margaret, John G 207 Park Ave
 Wilson Dorothy R, Harold A 402 W 1st Ave
 Zanick Travis 220 South 4th St

Coalport Pa 16627

Bloom Janet Est Janet PO Box 139
 Flick Fred U PO Box 121
 Flick Thomas R PO Box 120
 Keith Tammy M RR 1 Box 830s
 Korlinchak George E, Richard Box 382
 Thomas James, Rose 1355 Railroad St
 Weaver Valerie 1355 Railroad St

Curwensville Pa 16833

Ardary Darlene A 2000 Ridge Ave Ext
 Barrett Lena Est 420 Park Ave Apt 103
 Bill Richards dba Richards Bar & Grill 229 Filbert St
 Caring Place Nursing The 600 Cooper Rd Box 313
 Dutra Richard Estate of 551 State St
 Gray Karen S 526 Susquehanna Ave
 Joe Benedek Body Shop 320 George St Apt 2
 Kolbe Doris 2000 Ridge Ave Ext
 Lippert Alma J, John F Meadow St
 Manning Virgil Est c/o Debra Sloppy 179 Elensky Dr
 Orlosky Lauralee 30 4th Ave
 Poole James E, Linda Bonnie Ct
 Swatsworth Dorothy Est 749 Friendly Acres Rd
 Vaughn Mabel C, Arlen 436 Linden St
 Wilt Martijo, James 320 George St Apt 2
 Yatta Dana 428 James St

Du Bois Pa 15801

Agosti Henry RR 2 Box 151
 Anderson Laura E 308 E 2nd Ave
 Averill Dorothy L, Linda S 16 Patterson Ave
 Badger E Caroline RR 3 Box 166
 Banal Alfonso Jr 1468 Treasure Lake
 Beadling Reva Jane 211 Treasure Lake
 Bell David N 223 E Scribner Ave
 Bithell Gaynell W 111 W Long Ave Apt 1f
 Blake Winifred, Robert 111 W Long Ave
 Brubaker Matthew 519 Reams St
 Buchanan Alice, John 111 W Long Ave
 Buchanan Donna 111 W Long Ave
 Buganza Joseph PO Box 307
 Bundy Derrick 981 Yale Rd
 Carl David J, Calvin 120 West Weber
 Clark Deborah K 519 Reams St

Clark Pauline 1051 E Dubois Ave
 Colley Ethel M, Robert 306 Pifer St
 Conrad Roger 20 E Long Ave Apt 4
 Crandall Joy PO Box 445
 Dambrosia Shirley M 725 W Washington Ave
 Dougherty Lenore E 426 Burt St
 Dubois Robert H 190 Treasure Lake
 Duclo Rose Mae 1st Common Wealth Trust Company PO Box 1046
 Emley Buck J 210 Stairview Ave
 Faudie Bionelle S 9 Kelly Ct
 Fischel Audrey Est, Audrey 720 Broad St
 Gomes John M RR 3 Box 248
 Graham George W 14 Weber Ave
 Grinnen Calvin 538 Locust St
 Haering William J 862 Treasure Lake
 Hallstrom Lindsey Ann, Robert M RD 3 Box 121
 Hardesty Robert Estate of 540 Treasure Lake
 Harris Raymond PO Box 307
 Hartzfeld Homer 213 North 4th
 Heasley Gregory 54 Showers Rd
 Heberling Edith RR 1
 Hematillake Ganga M 1666 Treasure Lake
 Himes Mary K 21 East Long Ave Apt 515
 Hirth Russell Gateway Gardens
 Hoppeter Kenneth RD 2
 Ideal Products Inc PO Box 1006
 Johnson Frances Estate of 1739 Treasure Lake
 Johnson Motors Inc 1891 Blinker Pkwy
 Jones Phillip 1st Common Wealth Trust Company PO Box 1046
 Kelly Patrick J 915 Walnut Ave
 Knarr Paul A 1128 Delarme Rd
 Lane Helen L 115 N 3rd St
 Lees R 602 5 W Dubois Ave
 Levine Richard S 914 Chestnut Ave
 Litman Edward F PO Box 105
 Lockwood Rita A 131 Evergreen St
 Loss Arthur 21 E Long Ave
 Luther James H 199 W Dubois Ave
 Manfredo Ida PO Box 307
 Mcneil Dushawn 121 Spring Ave
 Mient Nina E 90 N Park Pl Apt B3
 Miller James 905 Green Glenn Dr
 Miller Sarah 111 W Long Ave
 Newell Catherine I, Willis RR 2
 Novario Ollivio Deed of Trust, Ollivio C 210 E Sheridan Ave
 Null Pearle E 421 E Dubois Ave
 Peck Dennis J PO Box 82
 Penn River Traffic PO Box 607 Dubois
 Plant Ann P 19 Atlantic Ave Apt 1 Fl 1 19 Atlantic Ave
 R L Jehu Gulf Supply Inc RR 1 Box 193
 Reed David E, Judi 1079 Treasure Lake
 Rehrer Marlene A 81 Market Rd
 Riverside Markets Rt 255 Shaffer Rd
 Russell Kathryn L 873 Sher De Lin Rd
 Schall Darlene 9 Kelly Ct
 Sedor Michael A Jr, Jennifer L 368 Santa Lucia Rd
 Skinner Kenneth B Dubois Deposit Natl Bank Bldg
 Smith Murray F, Leslie P 1206 Treasure Lake
 Solada Everett E, Esther RR 2 Box 351
 Streich Mary R 200 8th St
 Sullivan Michelle J 223 E Scribner Ave
 Swackhammer Raymond L 1801 Treasure Lake
 Tommy Ds 42 S Brady St
 Wagner Mary P 270 Treasure Lake
 Walk Vinnie A 1100 W Long Ave
 Wasko Murphy Motors RD 1 Box 12
 Weiss Sara Ann PO Box 904
 Whepley Cindy L 44 Keen Ct Dr
 Wineberg Harvey M Jr 415 N 4th St
 Wohlberg Kenneth C Box 320 Trsr Lake
 Woika Kay 26 Brown St
 Wray Family Trust 02 02 94 70 Cardinal Dr
 Wray Mary F 70 Cardinal Dr
 Yeager Douglas S 601 Walnut Ave
 Yoo Kisook 246 E Sherman Ave
 Zamoski Donald L 661 Juniata St Ext

Grassflat Pa 16839

Duck Gloria 184 Jednota Rd
 King Imogene A, John 405 Clearfield St
 Mccloskey Ruth 184 Jednota Rd

Grampian Pa 16838

Fleming James C Jr, Andrea M PO Box 10
 Gardner Bonnie L, David L RD 1 Box-222
 Pentz Arthur E, Joyce E c/o Nancy Farwell PO 171 Old Grade Rd

Houtzdale Pa 16651

Baughman Clifford 501 Grange Ave
 Gray Mary M 517 Mcaeter
 Hiller David E 907 Eliza St
 Jarrett Donald, Edna R 450 St Clara St
 Newcombe Muriel H 205 Juniata Av
 Rodkey Keith 910 Bucketline Rd
 Walburn Marta, Floyd 813 Good St
 Wojtowich Grace E c/o Kathryn L Sanchez 1 Brisbin St Apt 209

Hyde Pa 16843

Bayer Clothing 1 Hall St
 Cathcart Dean, Anna T J Trailer Ct PO Box 231

Irvona Pa 16656

Brickley K F PO Box 12

La Jose Pa 15753

Diehl Daisey E RR 1

Lanse Pa 16849

Wayne Elizabeth A c/o Mary Lego PO Box 70 1265 Birch St

Luthersburg Pa 15848

G W Auto Body 9015 Coal Hill Rd

Nolder Ronald J PO Box 178

Stoltz James 9015 Coal Hill Rd

Madera Pa 16661

Davis Marita W 1211 McCantury Rd

Litzinger Betty A, Joseph PO Box 288

Shoff Gard W 2nd PO Box 533

Mahaffey Pa 15757

Dehaven Evelyn c/o Shirley Passmore Box 1590 Banner Ridge Rd

Esposti Nicole 4618 Fire Tower Rd

Freyer Theresa, Issac RR 1 Box 236

Hagan Glenda RD 2

Mingle Clarence, Betty PO Box 47b

Shaffer Mark, Mary RD 2

Sunderlin Gregory, Dorothy RR1

Mineral Springs Pa 16855

Ross Franklin D, Awanda G PO Box 183

Morrisdale Pa 16858

Gurbal Rodger C, Patricia 2601 Gramton Rd

Graham Harold Est of 6327 Deercreek Rd

Kozak Larissa 97 Meadow Ln

M C Butterworth & Associates 23 Avie Ln

Munson Pa 16860

Clark Donald C Jr 1818 Hardscrabble Rd

Deibler Shirley 3611 Casanova Rd

New Millport Pa 16861

Truitt Howard Est PO Box 4

Olanta Pa 16863

Jasper Justin c/o Brian Witherow RR 1 Box 210b

Orlosky Peter RD 1 Box 283

Witherow Ann M Box 51

Osceola Mills Pa 16666

Barnett Mary Estate, Mary L 204 Hale St

Waksmunski Joseph A, Frances PO Box 36

Haywood Wallace F 210 Mill St

Hicks Annabell M RD 1 Box 729a

Spicer Robert D Estate 806 Blanchard St

Penfield Pa 15849

Hud Rosemary P RR 1

Ramey Pa 16671

Chicon Elizabeth RR 1

Mazoff M J PO Box 235

Rockton Pa 15856

Updyke Michael 277 Anderson Creek Rd

Shawville Pa 16873

Shively Dorothy B PO Box 11

Smithmill Pa 16680

Tocimak Stephen J Box 87

West Decatur Pa 16878

EHS Technology RD 1 Box 212b

Knepp Norma J 5243 Old Erie Pike

Murray Nancy 6842 Philipsburg Bigler Hwy

Westover Pa 16692

Clutter Virginia M Est of PO Box 11

Winburne Pa 16879

Dougherty Henry J PO Box 310

Woodland Pa 16881

Coudriet Shirley 60 Coudriet Ln

Keener Gwendolyn, Betty RR1 Box 343

Keith Dorothy V, Keith Alice RR 1 Box 166a

Lingle Orville, Timmy L PO Box 476

Moulds Helen E 1817 Dandom

Walker Boyd A 333 Medowell Rd

Young Randy 60 Coudriet Ln

Clinton County**Avis Pa 17721**

Bowes Cathy A PO Box 578

Brumgard Verna 410 Fairview St

Dutton Ida J 1001 Blvd Ave PO Box 791

Eisenhower Thomas 307 W Highland St

Fetzer Floretta Blvd Ave

Fryer Robert W PO Box 234

Musser Alan R, Alma M Park Ave Genera PO Box 528

Rupert Harris M, Doris J PO Box 903

Ward Cathy 3 Railroad St PO Box 272

Zell Kimberly A, Gaige J Wild Wings Village Lot 15

Beech Creek Pa 16822

Barth Kathleen T c/o Delores Hoover 48 Wynn Ave

Beahm Janet 982 Eagle Valley Rd

Bittner Raecal L 111 Maple Ave

Burkey Diane M PO Box 232

Weber Romaine F Merreyvale A 6

Williams Dora L 847 Eagle Valley Rd

Castanea Pa 17726

Pletcher Pamela J 518 Grape St

Lamar Pa 16848

Deitrich Leslie J, Lois M RD 1

Idleaire 1625 Rt 1 Box 10

Lock Haven, Pa 17745

Andrews Ruth M 64 Andrews Dr

Aumiller Susan 23 Lenape Trail

Aunkst Thomas J c/o Estate of 640 E Bald Eagle St Apt 11

Barnhart Olive E Canal St

Berry Doris D HC 75 Box 10g

Bilbay Lois Est, Ivan 410 Canal St

Binnie Hope 513 Bellefonte Ave Apt 2

Bridgens Russell E 305 S Jones St

Brown Feleasah S 339 Grape St Apt 21

Campbell Ruth Ellen 16 Arch St

Colucci Angela M 134 W Keller St

Conway Dorothy, Lester 37 E Bald Eagle St

Crawford Harold I 108 E Bald Eagle St

Davies Donald M 516 Guardlock Dr

Duck David Est, David 11 Forest Dr

Duck Alma M 200 E Keller St Lot 60

Evers Kimberly 601 W Walnut St

First Quality Water Beverage LLC 599 South Highland St

First Quality Tissue LLC 904 Woods Ave

Fisher John F Jr HCR 80 Box 108

Fultz Auto Body 134 W Keller St

Garneret Deborah L 327 High St

Good Linda J PO Box 452

Higgins Rose E 12 Bloomfield Ave

Home Security Systems Inc PO Box 857

Houtz Keith P c/o American Color PO Box 88

Jacobs Aaron P 423 Woods Ave Apt 2

Jeppe Janet K 806 1/2 Bellefonte Ave Fl 2

Knight Lillie 201 Woodward Ave

Long Stephen R 334 Nittany Rd

Mann Grant J Jr 315 German Rd

Martinez Adrian S 300 W Clinton St Apt 1

Mccoy Sara PO Box 212

Nestlerode Victoria C 143 Davis Ln

Ovenshire Mabel E 360 E Park St Apt 201

Packer Amanda N 238 Susquehanna Ave

Patterson Lester Est, Lester 228 Oak Hollow Rd

Phillips Joellen L 45 Park Dr

Piper Ernestine L, Louis M 272 Tennis Ct Ln

Rath Marie E 327 High St

Rowland Aaron M 423 Woods Ave Rear

Salisbury Henry F PO Box 414 117 School St

Shaffer Westley 300 Foundation Dr Apt 214b

Shultz Elizabeth H 25 High St

Slater Mark E 118 W Water St

Sloop John Fulmers Pch 201 Woodward Ave

Smith Katharine, Joseph D 333 Ctr St

Smith Stephen Chadwick, Susan Paula 226 E Water St

Thornton Annie M 108 E Bald Eagle St

Wagner Tillie Est 404 S Jones St

Warner Dorothea S 504 W Main St 4

Yost Audrey, James 335 Third St

Zweig Hayley O, Beverly 20 Meadowlark Ln

Loganton Pa 17747

CMCCA 594 Spruce Run Rd

Esterline Beulah D RR 2

Scott Clavde 34 W Aspen Way

McElhattan Pa 17758

Swinehart Frank A Jr PO Box 232

Mill Hall, Pa 17751

American Dream Vinyl Inc 145 Hogan Blvd

Brigandi Thomas F Box 419 RD 2

C2k2 Motors Inc 212 Hogan Blvd

Dotterer Sandra C 43 Bartholomew Ln

Dunkle Transport 222 Haven Pines Rd

Guthrie James L 20 Dinadan Dr

Hamilton Cassidy PO Box 93

King Jacob E 71 Mountainview Ln

Newcomer Donna 11 S Duke St

Port Jason 35 Ridge Rd

St Clair Ronald RD 2 Box 104

Yearick Walter RD Box 339

Zeek Deloras 524 Pine St Apt 3b

North Bend Pa 17760

Trimble Charles J Sr PO Box 86

Renovo Pa 17764

Burnell Betty Lou, Robert B 2117 Susquehanna Ave
 Conser Dorothy 680 Pennsylvania Ave
 Kunselman Kenneth E PO Box
 McChurch New Maple Grove c/o Jesse Calhoun HCR 60 Box 100
 Renovo Pharmacy 700 Erie Ave
 Stevenson Brenda L 346 Susquehanna Ave
 Stickles Beatrice 458 Pennsylvania Ave S
 Storeman Michael M HC 62 Box 199
 Tillson Fred 727 Pennsylvania Ave

Westport Pa 17778

Blum Mark c/o William Jones PO Box 45
 Jones William PO Box 45

Woolrich Pa 17779

Fisher Mindy PO Box 42
 Kawachak Barbara N Jay St PO Box 208
 Meeks Dorothy Fields PO Box 236
 Stone Erma R PO Box 312
 Yarnell Michael PO Box 32

Columbia/Montour Counties**Almedia Pa 17815**

Michaels Lynda M 250 Ellis Turner Rd

Aristes Pa 17920

Rock David W 403 Main St

Benton Pa 17814

C and C Inspection Svc 255 Shannon Hill Rd
 Charles Michael 491 Sawmill Rd
 Day Kenneth R 390 St Gabriel Hill
 Heaps Paul W II 1023 Elk Grove Rd
 Hess Maurice 703 Steinruck Rd
 Hummel Allison PO Box 130
 Polk Florence S 773 State Rte 239
 Reeb Neil 658 Waller Divide Rd
 Scuzzi Warren C Est of PO Box 161

Berwick Pa 18603

Anthony Peggy 1223 7th Ave
 Balliet Sharon K 309 E 11th St
 Bardo Gerald R Sr 118 Linden Dr
 Benjamin Moriah 214 E 2nd St
 Bielko Dorothy J 1200 Holly Dr
 Boone Frederick G, Carrie E 112 Garfield Ave
 Bower June K 1724 N Vine St
 Bower June M 1724 N Vine St
 Camera Eva 116 W 2nd St
 Champion Gerald W 729 Lasalle St
 Comstock John 429 East Fifth St
 Crispell Anna M 119 E 15th St
 Davenport Leroy 37 1st Ln
 De Lew Irene T 9 Juniper St
 Deluca Luigi 417 E 8th St
 Dent Ilene M RR3
 Eddinger Jane E 1120 Sterling Ave
 Engle Randall W 1433 Brittain St
 Ferrigno James C 158 Vista Rd
 Fraind Doris M 33 Sparrow Dr
 Gingher Marian A 217 E 7th St
 Gray William 728 Lasalle St
 Harmon Alvin, Anne 317 W Front St Apt 101
 Henrie Daniel O 1000 N Market St
 Heron William J, Gayle W 29 Stone Manor Dr
 Hinderliter Frank 925 8th St
 Hinderliter Joan A 925 E 8th St
 Hough Donald L 484 Salem Blvd
 Killian Appraisal Co 75 Mountain Rd
 Kreamer Eugene W, Janet L 233 Martzville Rd
 Laird Judith A Est of 1153 Fourth Ave
 Lutz Florence A 400 Martzville Rd
 Maquilan Jose M PO Box 468
 Mckenna Pamela 1027 E 5th St
 Melendez Jose 1126 N Market St
 Miller A B 29 Wolfe Manner Dr
 Miller Donna Marie CO Larue M Shoemaker 335 Bowman St
 Miller Douglas L 229 E Third St
 Miller Paul R 318 N Arch St
 Molnar Ethel 1026 Dickson St
 Naus Doris M Irrev Trust 1027 E 5th St
 Naus Wayne 1027 E 5th St
 Nespoli Leonard RR2 Box 2336
 Od Jeffrey L 610 Maywood Dr
 Piazza Nickolas B, Nickolas 1113 Spring Gdn Ave
 Pifer Frances A, Lester 341 N Vine St
 Radiology Assocs Scranton PO Box 468
 Rinehimer Catherine RR1 1075
 Royal Swan Foods Inc 906 Market St
 Ruch Geraldine E 1216 Susquehanna Ave
 Schechterly Roger R Jr, Martha 455 E 5th St
 Seiwel Clara F 1659 Fairview Ave
 Shotwell Janet Mae, Janet M 519 E 4th St
 Slobig Florence M 1714 Chestnut St
 Slobig Florence, Terry A 1714 Chestnut St
 Slusser Joseph S 1330 Fairview Ave
 Smith Linda A 222 Duval St
 Tanribilir Steven B 600 E 16th St
 Trapane Samuel T RR1
 Tyrrell Curtis Lee 42 Waterdm Rd Lot 11
 Varner Jean D 610 Maywood Dr
 Watts Mildred 1331 Spring Gdn Ave
 Wisneski Kathryn M 1031 E Front St
 Wolfe William S, Margaret 341 Pearl St

Bloomsburg Pa 17815

Albertsen Jenn 639 W Pine Ave
 Amarante Jessica 515 Legion Rd Apt 4
 Anderson Hester 16 E 3rd St
 Atherton Dorothy 6150 4th St
 Beck Stephen D, Lucille R 220 W 1st St
 Benear James R 343 E 4th St
 Bennett Sherilyn 630 E 2nd St
 Billick Jane RD3
 Bogar Richard 807 E 3rd St
 Boyer Sarah M 1 W 12th St
 Cantwell Florence A 240 River Dr
 Clancys 125 W Main St
 Columbia Montour Home 410 Glenn Ave Ste 200
 Crawford Wayne R, Mary S 210 W 12th St
 Daniel Schultz 138 W 11th St
 Davis Hilda 725 Sawmill Rd
 Dietterick Terry L 4011 Old Berwick Rd
 Dimmick Donald V, Mary L 163 Dutch Hill Rd
 Draus Chris 70 Clifton Dr
 Drum Victor E RR8 Box 297
 Edwards Karl B 602 E 3rd St
 Ergett Levi J 46 Crestmont Cir
 FS Rentals 1 E Main St
 Five Star Fitness LLC DBA Contours Exp of Blooms 1257 Columbia Blvd
 Geatti Antonio 417 E 4th St
 Girton John E RD2
 Gordon Roy B 998 Petrman Rd
 Grapsy Rosanne V RR3 Box 467b
 Griffith John D 2360 3rd St
 Groner C Shawn, Sheldon 7 Blue Jay Dr
 Herbert Glenn RD3
 Hock E S 1626 Monroe Ave
 Hock Earl S 1626 Monroe Ave
 Hoffman Jeremy 128 W St
 Houshmand Nuisha 1402 Treeline Dr
 Hummel Stephen J 169 Sunken Hts Ave
 Incare LLC Attn Mehdi Nikparvar 1402 Treeline Dr
 Jensen Ruth V 17 Park Pl
 Jepko Justina M, Brian P 546 Scenic Ave
 John Visci Needle Goldenziele & Pascale c/o Harding & Hill LLP 38 W 3rd St
 Klokis Joe DBA Joes Body Shop 546 Scenic Ave
 Knorr Stephanie 3415 Old Berwick Rd
 Komoroski Ted 2989 Columbia Blvd
 Koser Trinitie E 166 Creek Rd
 Laubach Marianne, Thomas 345 Jefferson St
 Lesansky Andrew CO Union Natl Bank
 Magee Drue A 169 Sunken Hts Ave
 Marrone Tomaino Patricia 10 Baker Ln Lot 3
 Matochak Mary A 15 1/2 E 6th St
 Millard Wanda L, James 714 Park St
 Morris Anna A Est of 221 E 9th St
 Morris Lester C, Anna A 221 E 9th St
 Nicholson Charles Est of Bloomsburg Manor 420 Shaf
 Nikparvar Mehdi F 1402 Treeline Dr
 Pasquince Gloria 1947 Millville Rd
 Price Jeffrey, Jack 952 Mainville Dr
 Price Jeffrey, Janice 952 Mainville Dr
 Quality Traffic Supp 400 E 2nd St
 Quinn David 457 W 1st St
 Reynolds Virginia H 6020 Ft Jenkins Ln 69
 Sals Place 134 E Main St
 Schultz Daniel Est of 138 W 11th St
 Seawell Derek 346 Cathrine St
 Shaffer Mae 717 Locust St
 Shultz Raymond, Isabel 11 Firehall Rd
 Smith Steve c/o Gordon Jewelers 04634 210 Columbia Mall
 Snyder Dorothy R, Elmer W 101 Train St
 Stout Ira E Jr 47 Ridgewood Dr
 Stout Rodney A 202 Lee St
 Swank Claris A 6655 Old Berwick Rd
 Thomas Charlotte M, Donald V 2450 2nd St
 Trapane Bridget 329 W 3rd St
 Troiani Joseph A 615 Fowlersville Rd
 Turzanski Leonard 2170 Crawford Rd
 Vastine Jennifer L 11 Washingtonville Rd
 Walbroel Robert W 910 Meguire Rd
 Wallace Joanne 1947 Millville Rd Lot 14
 Welliver Charlet, Buddy 32 Frosty Vally Rd
 White William 600 Scenic Ave
 Williams Eloise R 2307 Old Berwick Rd
 Williams Florence c/o CB Pursel 120 W Main St
 Zhu Ren G 1000 Market St

Catawissa Pa 17820

Benson Adelaide Lang 8-B Johnson School Rd
 Bloomsburg Area React Vol 284 River Hill Dr
 Bruno Peter A 100 Walnut St
 Farnsworth P Richard 126 S 3rd St
 Gaul Kristin M 517 Shuman St
 Hampton Richard W RR1 Box 159a
 Hawkins Collision Center 517 Shuman St
 Maittlen Harris J P 224 Walnut St
 Miller Edward D 284 River Hill Dr
 Morris Frederick A Jr RD3 Box 395b
 Wulfert Funl Home 126 S 3rd St
 Zinda Anne M 361 Fisher Ave

Danville Pa 17821

Adams Thomas E RR4
 Alexson James 28 Beaver Pl
 Ashton Helen V 16 Montour St
 Barnhart Charles D 203 Powder Mill Rd
 Barnhart Grace E, Donald 203 Powder Hill Rd
 Baylor Hilda M 515 Bloom St
 Cabinet Ind Inc PO Box 259
 Cashner Alexander J, Michele E 549 Cameltown Hill Rd
 Dawson Sarah J 407 Spruce St
 Delsite Mary RD4 Box 48
 Dorney Michael J 584 Vally Rd
 Dimnick Bertha M, Sarah K 633 E Front St
 Dragon Maryanna P, Edmund L 201 Jade Ave
 Eric Mary W Catherine Maxwell 16 Walnut St
 Eveland Mary 428 E Market St
 FNB Bank Na 345 Mill St
 Forbes Bertelle, Albert 45 Blue School Rd
 Fritts Ernest V 506 Laura Dr
 Galt Spencer 650 Camp Rd
 Geiswite Martha J 121 Upper St
 Great Color Inc 322 Ferry St
 Greenfield Lawrence S 116 Gotschal Rd
 Hartman Alice M 216 Wall St
 Hidlay Robert, Mary A 877 Preserve Rd
 Jones Robert, Ann M RR6 Box 60
 Kaczanowska Wieslawa 2408 Bloom Rd
 Kline Virginia Ann c/o Harry Fausnaught 106 Ash St
 Kroh Leona J 50 1st St
 Leighow David M 128 Eyer Rd
 Mainali Roshan 3 Delwood Dr
 Maxwell Catherine Catherine Maxwell 16 Walnut St
 Mckeeby Helen 15 Mooresburg Rd
 Mittal Sanjay 209 S Crestwood Dr
 Moss Jennifer 1102 Ridgeview
 Myers Erika 395 Liberty Vally Rd
 Ngai Kwok 75 Normar Rd
 Noll Tracy A, Eric W 118 Sunbury Rd
 Patel Premilaben M 1205 Ridgeview
 Pursel Nina T, John S RD4
 Randolph Teresa 5 Cotswold St
 Reibsome Susan 745 E Market St
 Rinehart Mildred D 5 Red Oak Dr
 S Maria, Paul 61 Mayberry Rd
 Schoppy Matthew 60 Fishers Ct
 Service First 209 S Crestwood Dr
 Shepperson Margaret 308 Nassau St
 Shultz Glovone M 56 Pepper Hls
 Sock Theresa Irrev Burial 200 State Hospital Dr
 Spaid Richard D RR4 Box 143
 Spandra Bonnie 4 Cortland Dr
 Stine H Myron, Jay 234 Stine Rd
 Terry Rose M 2 Vally Green Dr
 Trostle Esther Danville State Hospital
 Walker Dorothy, O D RR4
 Wheeler Alberta M RD7
 Wilver Timothy L 10 Kindt Rd Apt 3
 Wintersteen Kimberly 209 Lower Mulberry St
 Wray John PO Box 326
 Wrights Arminta M 311 Ferry St
 Yoshino Madoka 100 Starner Rd

Danville Pa 17822

Do George Bekic 100 North Academy Ave
 Sisters of Saints Cyril And Methodius c/o Villa Sacred Heart 5811 Railed St
 Steen Charles N Academy Ave

Mifflinville Pa 18631

Dreibach Joanne PO Box 392
 Francis Medical Assocs Inc PO Box G
 Jones Robert C, Bruce W 509 Race St
 Morris Sandra A PO Box 117
 Murphy Crystal 509 Mary St

Millville Pa 17846

Buckwalter Jared PO Box 589
 Hugh Diane, J PO Box 292 105 S State St
 Shultz Althea 129 Blackbird Rd
 Slusser William R Jr, Betty M 179 S Ctr St Apt 28

Numidia Pa 17858

Batdorf Ray T PO Box 12

Orangeville Pa 17859

Bebbe Martha 511 Main St
 Creasy Erma V 2147 St Rte 254
 Fox John E RR2 Box 60
 Fritz Stanley Est of RD1
 Shoup Allen D RR1
 Sponenberg Robyn A 662 Draketown Rd

Stillwater Pa 17878

Davison Gary 185 Three Spring Rd
 Kishbaugh Jason D 214 Academy St
 Linder Carl A RR1
 Thomas Doug 88 Holmes Rd

Wilburton Pa 17888

Dunkelberger Marlin F 213 E 2nd St
 Krum Sarah 213 E 2nd St

Crawford County**Adamsville Pa 16110**

Miller Stella M 5954 Dumars Corners Rd

Atlantic Pa 16111

Brown Margaret L 3294 Kennard Rd
 Mcclimans Walter J 9878 Atlantic Rd
 Pallack Russell W RR 1
 Pallack Wendy M Trust UA DTD 5/18/86 RR 1
 Stewart Robert A 3415 Pinedale Ln

Cambridge Springs Pa 16403

Anderson Joshua L 458 Church St
 Barickman Leona Est 231 Thomas St
 Barton Cornelia, Theodore 111 Church St Apt 3
 Courtney Dianna 30630 Humes Rd
 Derby Susan 115 Glen St
 Dies Carolyn J 26508 Lake Dr
 Erie Community Credit Union 22598 Wilkie Rd
 Fortney Evelyn F 110 Canfield St
 Glenn Gail 142 Forest St
 Glenn Thomas R 152 Prospect St
 Hughes John Est of F Jr 27825 Hwy 77
 Luce Amanda 17351 Fox Rd
 Mcadoo Paulina 638 Beach St
 Mey Barbara M, Errol 110 Cranfield St
 Mongera Thelma M 24648 Plank Rd
 Moore Miles O 110 Canfield St
 Phillips Stacey D 22598 Wilkie Rd
 Quiring Irene W RR 3
 Terrill Iva E RR 3 Box 184
 Way Erika M 31231 Hogback Rd

Centerville Pa 16404

Drohn William A 37842 State Hwy 77
 Dupont Arlene I 35238 Hwy 77
 Lethco Dawn M RR 1
 Mccombs Bernice M, John E 18938 Erie St
 Myers Nellie Est of Ralph W Myers Executor 37534 State Hwy 408
 Panas Michael D 15939 Kinsack Rd
 Patterson Julie A 36891 Hwy 408
 Ralston Brady RR 4
 Vosburgh Curtis 37684 Hwy 77

Conneautville Pa 16406

Brothers Kathleen 18953
 Copeland Ruth Est PO Box 255
 Diana Weber, Sandra Williamson Pa St Rte 198
 Martin Gladys Pa St Rte 198
 McCormick Brenda 209 Main St Lot 1
 Percy Betty J 9865 Hwy 198

Cochranton Pa 16314

Anderson John, Mary RR 4 Box 145a
 Blair Jessie RR 1 Box 189
 Brown Michelle C, Ronald L 148 Falls Rd
 Burchill Doris RD 1
 Campbell Joseph, Brenda RR 3
 Charles Theodore 6320 Mecracken Rd
 Chitester Betty Jo RR 1 Box 75a
 Foster Jeffrey J PO Box 45a 106 River St
 Freyermuth Sally A 119 E Adams St
 Grate William, Sandra 20872 Boyle Rd
 Hill Martha B 119 E Adams St
 Mcdaniel Caroline RR 3
 Mcwilliams Steve PO Box 172
 Pardee Cynthia K, Guy L 6688 Shoey Rd
 Persang Kathleen Ann, Ida Belle RR 3
 Roseberry Robert RR 1 Box 189
 Slawson David F 180 South Franklin St

Conneaut Lake Pa 16316

Adsit Mary 15003 State Hwy 285
 Bachelier Lila M 15421 State Hwy 285
 Baldwin Gertrude M PO Box 660
 Bullock Roberta L 11940 Oakmont Dr
 Carl Hobert J 11891 Midway Dr
 Donnell Barbara A 11940 Oakmont Dr
 Gizzie Margaret A Estate PO Box 5307 c/o John W Gizzie
 Krute Vallie L 11332 Aldina Dr
 Locke Jammie L 12702 Reed Ave
 Meyers Mildred Est 12878 Thoma Dr
 Moyers Marie RR 2 Box 1202
 Odonnell Barbara Ann Est 11940 Oakmont Dr
 Piper Patricia, Todd A 11852 Oakmont Dr
 Seeley Theresa D RR 3
 Stallard Donald J 10090 Louderman Rd

Espyville Pa 16424

Brenwald Ronald 1925 Pilgrim Ln
 Buttice Joseph J B Est 1925 Pilgrim Ln
 Easterly Blanche E 9090 1st St

Geneva Pa 16316

Asadorian Stephanie, Raffi Rte De Florissant 12 Ste 400

Guys Mills Pa 16327

Cox Walter RD 1
 Eddy Vincent L 26617 St Hwy 27
 Ervin Christopher S 10183 Beuchat Rd
 Karns Jennifer 16583 John Brown Rd

Maloney Robert N 11726 Mcfadden Rd
Morris Shirley A 15487 Maillard Rd
Shank Geraldine L 26617 St Hwy 27

Harmonsburg Pa 16422

Hawk George M Jr N/A
Hawk Stewart D Bro N/A
Milani Cara L 14066 Rtes 8/89

Hartstown Pa 16131

Chizmar Alice Est, Paul 5879 Hwy 322

Hydetown Pa 16328

Ewing Mae M PO Box 582
The Ewing Living Trust Dtd 10/11/1 PO Box 582

Linesville Pa 16424

Lindsey Don M PO Box 226
Roncaglione William L, Anna R 2279 Wheeler Rd
Roncaglione Jimmy A 2450 Us Hwy 6
Tel O Post Co 205 N Pymatuning St
Wamsley Doris L 20116 Beaver Ctr Rd

Meadville Pa 16335

Allen Ardelia 31 N Park Ave
Arbuckle Brian H 9748 Perry Hwy
Authentic Automotive Labruzzo Auto c/o Jacob H Warren 17327 Eagle Crest Dr
Baker Audrey M, Roy L 743 Gasteiger Rd
Baldwin David Star Rte
Bass Ethel L 762 Pine St
Bentley Arthur 783 1/2 Waler St #3
Bidwell Jan 21092 US Hwy 322
Bigusiak Florence PO Box 22
Bowes Maude 1129 S Cottage St
Boyle Evelyn M 1130 S Main St
Bradwell Bernice 480 N Morgan St
Bright Charles T, Rita L 710 Walnut St
Brown Dorismae 218 Chestnut St Apt 205
Busch Daniel Charles 663 North St
Campbell Jason E 7343 Mount Pleasant Rd
Cargo Cleaners 1 346 North St
Carmer Carmon W 783 1/2 Waler St #3
Cincinnati Insurance Co c/o Matthew Murphy PO Box 109
Claney Edna L 205 Park Av
Cole Eleanor L 548 Walnut St
Cole Shirley A 580 State St
Conrad Corey 11280 Pettis Rd
Consiglio Alice, Frank RR 1
Consiglio Debra, Frank RR 1
Cook Alissa 10316 Hollis Rd
Copp Andrew D 701 Alden St
Coy Edwina RR 5
Crosley Louise W 405 Edgewood Dr
Curry Richard J 892 Ernst Place
Cutshall Paul E RD 7
Dalessio Joanne RR 10 Box 140
Daniels Marlon L 625 Park Ave
Demaison Rhea RR 2
Dence Ann 829 North Cottage Apt 2
Dillaman Auto Body 19714 Forest Green Dr Apt 902
Donahue Garry E 10497 Krider Rd
Donohue James 358 Pine St
Dornhaffer Robert B 8907 Pettis Rd
Eells Towing 15844 Conneaut Lake Rd
Ellwood Aleis 16332 Conneaut Lake Rd
Ender Lisa J 1212 Morgan St Apt 12
Fausnaught John 15769 Inlet Rd
Ferguson George A 455 Walnut St
Flagg Charles E, Myrna 14792 Coleman Rd
Frye Margaret E, Harry F 590 Jefferson St
Gigogne Doris 1411 Conneaut Lake Rd
Gonzalez Ramon 798 Grove St
Griffs Pizza 220 Willow St
Groomes Sheldon 738 Washington St
Harrington Frances 31 N Park Ave
Harris James E c/o Ethel Harris Green RR 1
Heffern Rosemary 1411 Conneaut Lake Rd
Hepler Doris Holland Tower Apt Apt 106
Herman Nathan Christophe 756 Pine St
Hill Jennifer L PO Box 933
Hoff Larry E RR 10 Box 140
Howick Motors Body Shop 701 Alden St
Hunter Myrtle 1120 Market St Apt 209
Ingols Gladys 892 Ernst Place
Jack Kathryn B, Jack Paul S 223 N Main St
Jackson Lindsey 16680 Cussewago Rd
Jackson Park H 515 Jackson Park Dr
Kelrose Inc dba Healthcare Recruiters 8816 Tamarack Dr
Kohn Helen 462 Chestnut St
Kuchnio Andrzej 126 N Forest Ave Marzena T Niewolewska
Lacey John 424 Clinton Ct
Laver Lucille 17834 Semerad Rd
Logan Joyce A 17301 Dawn Ct
Long Patricia, Robert 823 N Main St
Lumppp Rent A Car Inc 11488 State Hwy 98
Magaw William W 312 Linden St
Magee Ellen M 773 Waelde Al
Maietta Mike 897 Market St
Maloney Rhea Mary RR 2
Manning Marsha J 663 North St
Marketplace Pharmacy PO Box 787
Marvin Bruce PO Box 241
Matheney Dusty A 7786 Mercer Pike

Matthews Tony 17 Asbury Manor West
Mcdaniel Hazel G 717 Baldwin St
Mchale Denise M, Peter T 11998 Thurston Rd
Mchenry Magdaline A, Gary A PO Box 814
Mcintyre Janet L 19714 Forest Green Dr Apt 902
Mcmillen Gertrude R, Hugh I 16734 Hwy 98
Mcnulty Frank 17834 Semerad Rd
Mitchell David L Est of 16598 Davis Rd
Monnin Mary C RD 2 Blooming Valley
Murdoch Minnie, Clarence 844 Market St
Murnighan Patricia S 10864 Perry Hwy
Nichols Denise L 26582 Guys Mills Rd
Pasikoski Frances 590 Walnut St
Pavlik Harold, Naomi 11278 Suzanne Dr Lot 34
Peden John Holland Tower Apt Apt 106
Pepicelli Scott B 299 Wood St
Petersen Gerald P Alden St Ext
Prystaloski Jean M 19600 3rd St
Reash Annette M 794 Leslie Rd
Redpath Marvin E, Gordon 147 Park Ave
Rhoades Carol 15727 Ridge Rd
Rich Victoria N 17310 Cussewago Rd
Riemann Sara C 989 Alfred St
Rodgers Alice J 829 S Grant St Apt 207
Running David W 16722 Ren Rock Dr #519
Rybacki Nancy A 13277 Leslie Rd
Sanchez Lvis Daniel G 9006 Mercer Pike
Schmitt Wanda M, Donald 564 North St
Shaffer Diana 11301 Oakgrove Ave
Shearer Consuelo 309 Lincoln Ave
Shutts Robert Lewis 964 E St
Sipe Paul N c/o Intrega Bank Trust Div 201 Chestnut St
Smith Margaret Y Est 1219 Chula Ct
Smith Russel F, Helen B 369 Willow St
Smith Douglas N 201 Arch St
Smith Evan L 114 Columbia Ave
Smith Kathryn 31 N Park Ave
Smith Patricia 11301 Oakgrove Ave
Smith Shirley A 712 Park Ave
Speed Carla M 1086 East Aly
Stevens Phyllis 432 Martha Dr
Telliho Dorothy B, John G Box 15648 Limber Rd
Thompson Harry, Eleanor 650 North St
TR PO Box 1147
Urbanick Frank S 50 West View Ave
Valeskys Inc 1044 Water St
Vantage Healthcare N 18279 Conneaut Lake Rd
Wagner Catherine H 11525 Pennsylvania Av
Walp Timothy J 24903 State St
Warren Elizabeth, Jacob H 17327 Eagle Crest Dr
Washburn Robert B RR 3 Box 644a
Whitesell Violet 455 Chestnut St
Winger Ernest P, Norma 759 Penn St
Wright Charles A Jr RR 1
Yohe Timothy J, Shirley A 241 Meadow St
Zelen Randy S 1012 Water St
Zinz Arthur M, Nora Star Rt

Saegertown Pa 16433

Brown Geneva I 18583 US Hwy 86
Burkholder Shirley J 18583 Us Hwy 86
Carrier Martha B 19422 Gospel Hill Rd
Chess Elsie Irene 17033 State Hwy 86
Chilson Cortland C, Dorothy F 15971 Price Rd
Conaway Samantha Helen 2100 Independance Dr
Damico Almeda M Green Acres
Kenvin Clara R Rte 3
Kuhn Eva D 19313 US Hwy 6 & 19
Mcgaray Harney Crawford County Care Ctr 20881 State Hwy 198
Spink Jefferey A, Meghan L 18510 Oak Dr
Spinks Jason Christophe 510 Oak Dr
Tompkins Edna 320 Mill St
Wachowiak Henry G Est PO Box 111
Yoder Debra PO Box 204
Young Susan C 17769 Black Rd

Spartansburg Pa 16434

Abington Warrington PO Box 211
Andrusky William G 4323 Chase Rd
Black Linda M 4323 Chase Rd
Morris Kenneth W RR 2

Springboro Pa 16435

Butterfield Robert P 23913 N Hickernell Rd
Lambert Teresa PO Box 263
Naples Antoinette M PO Box 62

Titusville Pa 16354

Acel Thelma Est, Thelma 60 N Dillon Dr
Altumamats Inc 701 E Spring St Bldg 63
Anderson Marion 217 E Central Ave 606
Andrusky William 11606 Derose Blvd Lot 13
Behr Willis N 712 Leboeuf Trail Rd
Best Charles, Lena 749 Gdn St
Black Linda 11606 Derose Blvd Lot 13
Bleday Raymond M, Kathy 12300 N Perry Rd
Bravo Christine 533 W Main St
BSI Financial Services Inc 314 S Franklin St PO Box 546
Burrows Jennifer 10564 Campbell Rd
Captain Dent of Oil City 10951 Johnson Rd
Captain Dent of Oil City 13502 Old Rte 8 North
Chrysler Financial 606 E Spruce St
Clark Antonietta L, William PO Box 648

Cox Roberta Rte 1
 Delp Albert, Mary E 610 Superior St
 Dentwizard 227 E Main St Apt 2
 Donovan Nichole D 13502 Old Rte 8 North
 Earls Eva 212 N Franklin St
 Ewing H Richard, DTD 1 412 W Main St
 First National Bank of Pa 4 Meadow Ln
 Gregory Pauline P 329 W Main St
 Hahn Francis V 81 Dillon Dr
 Hartshorne Billee J 118 W Maine St1
 Haskell Helen 81 E Dillon Dr
 Hauptman Daniel J Jr, Lori 4 Meadow Ln
 Hettrick Helen M, Sally 307 N Franklin St
 Hlad Michael J, Paular 321 W Walnut St
 Hummer Sheryl H, Lance J 16174 Hummer Rd
 Kerr Jean Est 215 S Kerr St
 King Dorothy L, Dennis L 513 Jones St
 Kostenbauder Charles R 606 E Spruce St
 Langworthy Donald W 606 E Spruce St
 Larocque Sandra 202 W Elm St
 Mccurdy Gladys Rte 1
 Mcwilliams Charlene G c/o George Mcwilliams PO Box 72
 Penn Theater 117 West Spring St
 Porta Martina A, Donald 502 N Washington St
 Raymond M Bleday MD PO Box 402
 Roessner Madelyn M, Donald 420 S Drake St
 Ruot Lucas R 701 E Spring St
 Saeger Danielle N 14251 State Hwy 8
 Smith James R 227 E Main St Apt 2
 Smith Joan 605 W Spring St
 Sterling Helen 605 W Spring St
 Thayer Robert L 516 North 2nd St
 Vanderhoof Mary J 217 N Martin St
 Wilson Douglas B, Karen S 10951 Johnson Rd

Townville Pa 16360

Alexander Alberta, Albert RR 1
 Lucas Shirley A 30300 Johnson Rd

Venango Pa 16440

Sherred Doris J 21993 Sherred Hill Rd

Cumberland/Dauphin Counties

Boiling Springs Pa 17007

Amin Daxeshkumar C 6 Earl St
 Brown Franklin Tr Ua 06-Jul-89 PO Box 622
 Charuhas Myers Patricia Diane PO Box 446
 Dixon Marshall L PO Box 6
 Grass Jody H Tr Ua 06-Jul-89 PO Box 622
 Hackenberg Annette 16 North Acorn Dr
 Harrison Timothy Tr Ua 06-Jul-89 PO Box 622
 Jennings George L, Joan A 113 Carlisle St RD 1
 Juckno Alexandra M 1559 Boiling Spgs Rd PO Box 7
 Jumper Curtis A 13 W Springville Rd
 Klingeman D L RR 1
 L D Catering Inc 408 Walnut St
 Myers Rachel Cecilia PO Box 446
 Smith Louella P 302 Old Stonehouse Rd

Bressler Pa 17113

Culina Theodore E, Helen E 560 Chambers St
 Rapp Mickey T 30 Locust St

Camp Hill Pa 17001

Ames True Temper PO Box 8859
 Association of Manufacturers PO Box 870
 Atlantic Central Bankers Bank PO Box 1109
 Chemitrol Chemical Company PO Box 8316
 Firemans Insurance Co PO Box 900
 Gerber Mildred J PO Box 308
 Mcdermitt Concrete PO Box 34
 Shermans Dale A PO Box 516
 Wilson Gregory PO Box 8

Camp Hill Pa 17011

Anderson Margery M 3 Brier Rd
 Appalachian Rehab Inc c/o Padden & Guerrini Asso 3425 Simpson Ferry Rd
 Appleby Duncan L 10 S 17th St
 Aquino Avel 1904 Letchworth Dr
 Aramark 225 Grandview Ave
 Arnold Transportation 451 Freight St
 Aston Emma M 14 Hunter Ln
 BA Healthcare Holdings LLC 4660 Trindle Rd Ste 200
 Badowski Banko Kroll et al 3510 Trindle Rd Margolis Edelstein
 Ball Shirley c/o Lorraine Ball 1453 Hlcrst Ct Apt 409
 Beaver Kathy L 401 Erford Rd
 Beck Lavan P, Perry 1917 Kent Dr
 Berrigan Joseph J, Johanna 304 Allendale Way
 Bitler Lee 1802 Market St
 Blackstock Paul 4409 Carlisle Pike
 Bonn Marilyn E c/o Marilyn B Arnold 3112 Yale Ave
 Bonnick Peter J Jr 16 Scarsdale Dr
 Botes Victor 30 Hunter Ln
 Brentler Elizabeth 1053 Country Club Rd
 Breon Mary E c/o Karen D Jacobs 4500 Chestnut Ave
 Brulia Bertha H 10 House Ave
 Bush John Lloyd 1015 Country Club Rd
 Bynum Alene A, Paul 817 Conodoguinet Dr
 Cameroni Marie A 571 Poplar Church Rd
 Choice Nursing 3514 Trindle Rd 2nd Floor
 Clark Dorothy V 4404 Chestnut St
 Cleary Vernon 518 Poplar Church Rd

Coliseum Ent Group Inc Craig A Diehl 3464 Trindle Rd
 Collette Michael W 2901 Rittenhouse Ct Apt 1
 Colucci Melissa, Mark 1 Country Club Place
 Connolly Joan M 1459 Hillcrest Ct Apt 507
 Connolly William A 27 N 23rd St
 Conrad Charles 824 Lisburn Rd Apt 206
 Deangelo Edith L 824 Lisburn Rd 503
 Dell Arlene E c/o 1045 Country Club Rd
 Doorways Unlimited c/o Benefits Admin PO Box 3097
 Dotter Helen C Apt 614 Woods 824 Lisburn Rd
 Drew Greg c/o Rite Aid Corp 30 Hunter Ln
 Drobeck Frances M 3825 Conestoga Rd
 Drobeck Robert M c/o Mrs Gerald Reidel 3825 Conestoga Rd
 Dyson Jane 1952 Chestnut St
 Eberlein Thomas H, Tessa 124 North 27st
 Eisenhauer Shaun R 10 East Gate Dr
 Embarak Sara B 109 May Dr Apt 5
 Enterprise Rent A Car 3950 Hartzdale Dr
 Ertel Charles 13 Sussex Rd
 Evans Daniel R Liv Tr 824 Lisburn Rd Apt 508
 Evans Margaret W 824 Lisburn Rd Apt 508 Tr Ua 11 01 95
 Ferguson Dennis C 14 Hunter Ln
 Fine Line Auto Body 31 N 17th St
 Fitzgibbon James E 520 Lamp Post Ln
 Fountain James 3803 Cedar Ave
 Fulton Steven J 10 East Main St Apt 2
 Gannett Fleming Affiliates Inc 207 Senate Ave
 Gardner Larry 1 East Green St Apt 1
 Garrison Brenda 7a Richland Ln
 Gilius Lauren L c/o Ronald P Gilius 18 S 27th St
 Goldberg Richard L, Donna G 2915 Maple Rd
 Gorman Doris B 5 Wayne Cir
 Gotwalt Norman 1086 Country Club Rd
 Grassly Clifton H 9a Hummel Ave
 Gupta Sneh 3b Richland Ln Apt 106
 Harry Patricia P 219 N 25th St
 Healey Richard H 1471 Hillcrest Ct Apt 707
 Hileman James D 2251 Orchard Rd
 Hoover Linda 52 Erford Rd A
 Horstick Louise 1508 Chatham Rd
 Horting Kenneth 23 West Green St
 Huntz James L 601 Rupley Rd
 Jackson Daisy B 208 Senate Ave Apt 609
 Jane Field Trust Golden Living 770 Poplar Church Rd
 Jones Amanda L 121 November Dr
 Joubert Anneke 30 Hunter Ln
 Kakarlamudi Subhramanya S 8 Marshall Dr
 Kanev Investment Co LP 2610 Waterford Way c/o Paul Kanev, Carol Kan
 Karkhanis Vaishali 11c Richland Ln Apt 212
 Karnik Reshma B 109 November Dr
 Kauffman Paulette E, Ford T 2154 Market St
 Kautz Margaret Jean, Morris E 208 Senate Ave
 Keebaugh Victoria A 2318 New York Ave Apt A
 Keffales Anthony 23 Charisma Dr
 Kell Adam J 3517 Country Side Ln
 Kennedy Railroad Po Box 3117
 Kolli Ravi T 1b Richland Ln Apt T7
 Kovac Paul 25 Nottingham Rd
 Labuski Mark R Md 875 Poplar Church Rd
 Lafaver Mark J 12 Hunter Ln
 Loyd Patricia L 112 W Clearview Dr
 M&T Bank 121 November Dr
 M&T Bank c/o Steven Bear 3045 Market St
 Mann Bracken LLC 4660 Trindle Rd 3rd Floor
 Martindale Kenneth 30 Hunter Ln
 McClure Heather 12 Richland Ln Apt 102
 Mclemore R B Jr 323 N Twenty Seventh St
 Mcnally Janet D 399 N 26th St
 Mesparran Mary Lou Est 1922 Columbia Ave
 Mdabidur Malik 1110 Yverdon Dr Apt C8
 Menapace Genevieve C, Michael 1908 Letchudrth Dr
 Metz Jennifer C, Adam L 145 Bryce Rd
 Miller Elizabeth 18 Country Club Pl W
 Misitano Catherine 4660 Trindle Rd Ste 200
 Molnar Erin E 1397 Letchworth Rd
 Moyer J 2136 Market St
 Murray Margaret L, Garry A 1175 Shoreman Rd
 Nakka Dhan Mahesh c/o Ram Nakka 103 November Dr
 Natarajan Arun 2004 Rupley Rd Apt 104
 Natarajan Karthick 1106 Yverdon Dr Apt C8
 NE Development Inc 2204 Market St
 Nell John C 824 Lisburn Rd Apt 233
 Newell John H 641 Erford Rd
 Ngo Huong 205 Fineview Rd
 Ogburn Christopher L 2560 Waterford
 Ohio Casualty 275 Grandview Ave #300 PO Box 8851
 Osbert Henry Est 157 Old Ford Dr
 Osborne Marcus 30 Hunter
 Palmer Beth A 204 South 16th St
 Paules Anissa 109 May Dr Apt 1
 Peerless Ins PO Box 100 Corporate Ctr Dr
 Personalized Greyhounds Inc 128 Old Ford Dr
 Plank Walter V Jr 3807 Candle Light Dr
 Pollock Douglas W, Pamlea P 200 Carlisle Rd
 Porr Dennis A c/o Maria P Cognetti Esq 210 Grandview Ave Ste 102
 Presbyterian Home Inc 1217 Slate Hill Rd
 Purichia Heather R 3119 Harvard Ave
 Redland Auto Body Shop 16 Scarsdale Dr
 Reed Elmer 211 Wood St
 Reinoehl Paul E 10 Slate Hill Rd
 Reich Jeannette M 1510 Carlisle Rd
 Renshaw Harold F, Claire M 3803 Glenwood Rd

Richfood 301 Railroad Ave
 Rogers Clifford c/o Kendra Mank Trustee 106 Forrest Dr
 Rogers Clifford A 214 Green Ln Dr
 Rosenberry John D 142 S 30 Th St Apt 3
 Ross Leslie J, Evelyn E 3419 Bedford Dr
 Roswog Francis E 7 Gale Rd
 Roudi Zhou 1710 Market St
 Russell James A 1418 Carlisle Rd
 Sariano Marian Est 130 Reeser Dr
 Sarr Beverly E 303 Crestwood Dr
 Sauerwine Jim 217 Allendale Way
 Secured Land Transfers Inc 485 St Johns Church Rd
 Selemba Kimberly Ann 1203 Yverdon Dr Apt A4
 Shearer James 1053 Country Club Rd
 Shughart John A Jr 319 Glendale Dr
 Sinha Devjani 110 May Dr Apartment 2
 Sivalingam Kumar 9a Richland Ln Apt 104
 Smith Lori 2327 Harvard Ave
 Smith Stephanie Lynn 120 South 15th St
 Smith William P 101 Oneida Rd Apt 6
 Smithley Diane 4635 South Clearview Dr
 Spatzer Ruth 32 Highland Dr
 Spiker Virginia C 29 S St Johns Rd
 Staiger Robert A 310 Glenale Dr
 TM2 Construction Inc 28 S 29th St
 Tastee Donut 1055 Carlisle Rd
 Telford Gilbert Est 950 S 31st St
 Thompson Grace RD 1
 Tripp Shannon L 9 E Glenwood Dr
 Troutman Anna E 820 Lisburn Rd Apt 809
 Tucker Taylor 1200 Camp Hill Bypass Suite 20
 Valentine George K Jr 4501 Chestnut Ave
 Verma Ira Rakesh K 210 Senate Ave Apt 323
 Wert Mildred Kenney, Franklin D 1701 Lincoln St
 West Shore Scuba Club 3800 Trindle Rd Suite H
 Witmer Harry D, Doris M 211 S 19th St
 Wolfe Bertha 208 Senate Ave
 Woodside William L Jr 31 N 17th St

Camp Hill Pa 17012

Healthcare Professionals PO Box 6400

Carlisle Pa 17013

Abel Zachary Dickinson College Hub 1
 Agway Inc 352 071 520 E North St
 Akers Kathryn S 265 Gibson St
 Andrews Furniture 164 North Hanover
 Bakhtiyar Maryan 206a Lincoln St
 Bangoup Arsene C 1877 Douglas Dr
 Beistline Robert L 100 Cherry Ln
 Black Jonnie S 416 Croghan Dr
 Boudman Clarence E 272 S West St
 Boudman Rogene E 116 East N St
 Brenner Joseph D 1306 Sadler Dr
 Brevik Randall C 645 Devonshire Dr
 Broujos John H Esq 78 East Ridge St
 Carlisle Chrysler J LLC 1119 Harrisburg Pike
 Cars By Gettel Inc PO Box 662
 Cederlund Ronald 120 Cranes Gap Rd
 Celtic Hospice 220 Wilson St Suite 100
 Chang Bohdan P 11 Terri Dr
 Citgo Gas Station 1550 Harrisburg Pike
 Coffee Richard M, Clark S 24 White Oak Dr
 Coldren E Bruce c/o Virginia Coldren 6 Strawberry Dr
 Com Basebuds 1212 Sadler Dr
 Conn Paul W 156 W North St
 Cook Richard A PO Box 132
 Crissman Jacquelyn Y Est 18 Garland Crt
 Crull Joseph O 3275 Enola Rd
 D&J Eastern Enterprises Inc 1219 Redwood Hills Cir
 Donley Phyllis E 507 S West St Apt A
 Dove Lela M RD 4
 Dunkleberger Priscilla G 25 Gobin Dr
 ECA Environmental Hazard Abatement Inc PO Box 914
 Eckman Luke B 1212 Sadler Dr
 Emlt Jonathan C 22 Walnut St
 Ensminger Bryan 352 C St
 Eppley Michael M 153 North Middlesex Rd
 Fanus Edwin 214 Todd Cir c/o Gloria Fanus
 Fanzone Sports 15 N Hanover St
 Ferrell Barry C, Dorothy 1646 Newville Rd
 Fleming Irene J 25 Manada Creek Cir
 Flooring Flusss 1530 Commerce Ave
 Foreman Mildred K 401 E Louthier St
 Foreman Richard A 50 Bonnybrook Rd
 Foust Anya M 1414 Bradley Dr Unit G311
 Furman John 423 North Hoover St Apt 1
 Gallagher Mary A 224 N Bedford St
 Garrett Jeffery M 280 Walnut Bottom Dr
 George Brittanie A 246 W Pomfret St
 Getty Mart Inactive 1070 Trindle Rd
 Gittings Philip S III 20 Derbyshire Dr
 Group Dorothy, Jack 262 West Penn St
 Haayen C Marius N Sr 241 West Pomfret St c/o Mary Ginder
 Harmony Co Farmers Trust Co PO Box 220
 Heineman Louise J, Benjamin 442 Walnut Bottom Rd
 Henderson Sylvia A PO Box 845
 Henschen Leah R 624 Belvedere St
 Hoffman Evelyn M Est Room 308 801 North Hanover St
 Hopkins David 460 Sumner Rd Box 11
 Industrial Building Maintenance 315 York Rd
 Ingram Judy E 119 Marion Ave
 Insulfoam 49 PO Box 1439
 Kramer Jeffrey M 230 E Pomfret St
 Kreamer Diane J, Jeffrey R 230 E Pomfret St
 Kuhn Melissa 19 Wood Ln Apt B
 Kunc Michael C 620 Mill Race Ct
 Kuo Li Sheng 64 S West St
 Lamason Esther 43 West Louthier
 Leaphart William 496 Petersburg Rd
 Lee Christopher P 503 Wright Ave
 Mckinney Andrew, Jean 592 W Louthier St
 Mckinney Jessica, Jean 592 W Louthier St
 Mclaughlin Opal L 904 N West St
 Mealslynch Victoria J 114 Amy Dr
 Miller Calvin R, Emma L 145 N West St
 Miller Allan K 1367 Zimmerman Rd
 Miller April 1004 N West St
 Miller Robert E 514 1st St
 Minnick Esther I 1507 Shirley Ave
 Moore Dorothy F 1126 Shannon Ln
 Morris Floyd 509 D S West St
 Moul Christine A 79e Willow St
 Mowery Virginia E 595 Mt Rock Rd
 Msys Inc Rd 8 PO Box 252
 Newkam Emelda C 504 Walnut St
 Nichols Philip E, Carol S 1 Longsdorf Wy
 Nolen Caroline 176 W Pomfret St
 Okath Ogola Rosemary N 56 Media Rd
 Patwa Zahir 34 East Oakwood Dr
 Pearrell Carissa N PO Box 543
 Pearson Katherine C 521 S College St
 Perrine Dolores 43 West Louthier
 Petro Stopping Center 36 1179 Harrisburg Pike
 Petty Betty M 247 H St
 Phillips J Harold 928 Forbes Rd
 Pinder David 118 Pearle Dr
 Quaker Oats 1200 Distribution Dr
 Quesenberry Teresa L 206 Faith Cir
 Rasmussen Alta E 519 Hamilton St
 Rawjee Sameyha 4 E South St
 Richwine Cassie L Apt 1 1004 N West St
 Roadway Express Inc 100 Rdway Dr
 Robards Donna 160 E Pomfrot St
 Roberts Frances R 65 E North St
 Robertson Clarabelle Cumb Co Nursing Home 375 Claremont Dr
 Robertson Don 1505 Tr Ave
 Rom Sandra Est 139 Regency Woods North
 Ruda Joseph 945 Doubling Gap Rd
 Rudberg Theodore 75 Partridge Cir
 Sager Lynn E 845 Creek Rd
 Sands Recovery 1179 Harrisburg Pike
 Sarah A Todd Memorial Home 624 Belvedere St
 Schuettler Michael P 560 Cranes Gap Rd
 Scott Christopher L, William Z Jr 133 W High St Apt 5
 Shambaugh Robert L Jr 7765 Wertzville Rd
 Shannon Deanna 779 Hamilton St
 Sheller Josh M 136 Ctr St
 Shiffler Bobby 82 Ctyard Dr
 Shoemaker Robert Est, Anna 1690 Longs Gap Rd
 Shrack Samarra E 595 Mt Rock Rd
 Shughart Robert L Jr c/o Johns Mobile Repair Svc 1513 Commerce Ave
 Sims Jean L 402 1st St
 Sims Trinity M 210 E St
 Smith Stephen L, Faye H 64 S Pitt St
 Smith Agnes RD 5 PO Box 108
 Smith Esther 442 Walnut Bottom Rd
 Smith Francis C 509 D S West St
 Smith Jason A 738 Macarthur Dr Apt 1
 Smith Maggie Allison 1008 Forbes Rd
 Sodus Daniel J 163 E Park St
 Steigleman Gary L 160 E Pomfrot St
 Stine John 470 Creek Rd
 Stone Dennis W 1642 Pine Rd
 Svirbly Elizabeth 640 N Bedford St
 Tangers Appliances 1456 Trindle Rd
 Taxi Cafe 51 S Orange St
 Thomas Garry D 349 N College St
 Thompson William R, Anna B 221 W North St
 Thompson Charles E 144 Wilson St
 Thumma Kenneth, Mervin RD 5
 Tubbs Larry G 106 A St 1
 Turley G M, Kathleen 230 Old Stonehouse Rd
 Tustin Guy 6 Greenwich Dr
 Wainwright L Donna c/o Virginia M Coldren 6 Strawberry Dr
 Wesner Renee Jean 25 Manada Creek Cir
 White Zebedee L 866 Carlwynne Manor Apt C303
 Whyte Linda E 845 Creek Rd
 Wickard Ethel 1562 Newville Rd c/o George Wickard
 Wills Herbert L Est 99 Ege Dr
 Winnermore Justin M PO Box 447
 Winters John A 301 N Hanover St Unit 3
 Woltz Mary 700 Walnut Bottom Rd Forest Park Health C
 Yellow Breeches Racing 347 Belvedere St
 York Bank & Trust 1 West High St
 Zimmerman Laban G, Martha 162 E Old York Rd

Carlisle Pa 17015

Barrick Nathan 2147 Newbiooe Rd
 Bitner Jacob A 40 Kutz Rd
 Carter Julia M 6 Makenzee Ct
 Cataract & Laser Surgery Ctr 5 Tyler Ct
 Charles Schwab Co 1359 Zimmerman Rd
 Childs James C IV 48 Monarch Dr

Fournier Kimberly A 483 Potato Rd
 Fury Clarice, William 309 Potato Rd
 Hamara Anne Est c/o Cumberland Crossings 1 Longsdorf Way
 Heaster Paul 1466 Pine Rd
 Kauffman Clinton E 48 Limekiln Rd
 Kearney Brendan D, Louise 64 Derbyshir
 King Carol 105 Ege Dr
 Kirby Arthur L 47 Sarasota Cir
 Kurtz Brittany L 2175 Newville Rd
 Lubold Amanda Marie 82 S Old Stone House Rd
 Malloy John J 2207 Walnut Bottom Rd
 Manchor Dennis 7073 Carlisle Pike Lot 103
 Mighty Donuts Inc Attn: Stephen Peterson 105 Coventry Dr
 Miller Sally J 369 Maple Ln
 Neuhauser Sarah 68 Lebo Rd
 Parson Robin 806 Hwy 378
 Planken William E 5 Topview Dr
 Powers Michael S 114 Woodlawn Ln
 Rechert Heather 4 Hathaway Dr
 Regan Lynn D 145 Sherwood Dr
 Route 81 Radio 1703 Walnut Bottom Rd
 Smith David E 1367 Kiner Blvd
 Stimers Dayna A 185 Kutz Rd
 Tanger Linda K 341 Meadowbrook Rd
 Vanderweide Joe J 73 Spring Gdn Es
 Vincett Scotr A 1359 Zimmerman Rd
 Wenzel Carrie A 37 Shag Bark Ln

Dauphin Pa 17018

Berke Charles 111 Victor Ln
 Dangelo Jennifer M 805 Mountain Rd
 Finkelstein Beatrice Rev Liv Tr 1135 Red Hill Rd
 Fite Elizabeth 111 Victor Ln
 Houghton Ruth G 713 Cluster Blvd
 Ivanchenko Yuriy 1230 Mtvivn Blvd
 Leshner John T 805 Mountain Rd
 Megonnel Annabel 305 Fried Dr
 Michaels Pizzaria 982 Peters Mountain Rd
 Morehead Heni Iris 1135 Red Hill Rd
 Mueller Christine S Box 515
 Passmore Anna L 1741 Mountain Rd
 Potteiger Theora G, Harry P RD 1
 Powley Dorothy J 601 Erie St 13
 Rupley Woodrow, Elsie L 313 Fried Dr
 Shutt Earl W, Fay PO Box 2
 Stidham Verna V Box 515

Elizabethville Pa 17023

Fisher Elam R RR 1 Box 48
 Klinger Renee I PO Box 306
 MI Transportation 4314 Rte 209
 Schultz Palmer S 5279 Shippen Dam Rd
 Stence Bryan H PO Box 912
 Treadway Laura 215 Saint Johns Rd
 Weaver Florence A 98 N Market St

Enhaut Pa 17113

Splawn Sarah 401 Mohn St

Enola Pa 17025

Baker Kimberly C 1023 Dogwood Ln
 Ballard James 53 Johns Dr
 Biddle Edwin G, Song Suk 18 Altoona Ave
 Black Dave 25 Penny Ln
 Breneman Esther P, D R 255 Susquehanna Ave
 Carter Shawn D 232 West Dauphin St
 Central Pennsylvania Pulmonary Ste 400 2250 Millenium Way
 Clark Steven B Mr Lambs Gap Rd
 Cleland Amanda 208 College Hill Rd
 Comp Marlin L, Joyce E 1021 Teakwood Ln
 Crum Christina 713 Trail Ln
 Douglass Jayne 612 Brisbain La
 Ebling Craig F 313 W Shady Ln M
 Fama Mary H 40 Susquehanna Ave
 First Kenneth B, Ida L 186 Ashford Dr
 First Charles E PO Box 62
 First Charles E Jr, Ida L 431 Lafayette St
 First Kenneth B PO Box 62 186 Locust Ln
 G T Watts Inc c/o Ronald Watts 108 Altoona Ave
 Giba Janet 360 Peppercorn Sq
 Gumby Cory 920 Valley St
 Hart Ross W 138 S Enola Dr
 Hayes Linda S PO Box 66
 Helt Janet L c/o Judith Kachurka 442 N Enola Dr
 Henning W Scott 400 Riverbend Dr
 Hinkle Charles S 97 Lee Ann Ct
 Kauffman Anna 156 Pine Hill St
 Kunkle Marda L 2251 Brigade Rd
 Landis Michele 602 1/2 Magaro Rd
 Lankford Mary Lee 6 Rexford Rd
 Loebel Ronald G 440 N Enola Dr
 Lopez Jose M 29 Ridge Ave
 Lu Gui Q 3 Sycamore Ct
 Magara Beverly 602 1/2 Magaro Rd
 Marks Gary 417 Third St
 Miller Bernadine D, Dean W 147 Enola Dr
 Morrill Danielle 1965 Dawn Rd
 Oconnor Robert K 19 Wetherburn Rd
 Percherke Michael 7 Blue Spruce Dr
 Pompeo Amber Renee 504 Huntington Ave
 Richards Craig P 5 Sandy Ct
 Roi Lucia 5205 Wertzville Rd
 Rotharr Gertrude 217 Wyoming Ave

Santiago Maria 219 Wyoming Ave
 Sgrignoli Alice A 6822 Wertzville Rd
 Sharma Subodh 2210 Eaglesmoor Ln
 Shively Alda 837 Charlotte Way
 Smeltz Matthew J 195 Tory Cir
 Spahr Jack L c/o Pauline A Spahr 22 Tory Cir
 Swartzell Roger PO Box 115
 Swenson Roland L 237 Susquehanna Ave
 Thomas Alfred K 217 Spring Ln
 Virguers Anna M 40 Susquehanna Ave
 Waulters Gary D 18 Pennsboro Dr
 Wendekier Marion K, Leopold 65r Autumn Ln
 Wolfe Robert, Harry RD 4
 Zook Peter L 121 Laurel Dr

Grantham Pa 17027

Reeser James Est, Romayne 2711 High St

Grantville Pa 17028

Barber Nelson 225 Manada Bottom Rd
 Deibler Lisa M 166 Tyler St
 Halbert John R 51 Bull Frog Rd
 McClellan Erin C PO Box 303
 Strickler Gerald E 33 Conestoga Trailer Park
 Wells David J PO Box 178

Gratz Pa 17030

Advanced Home Building 427 S Spruce St PO Box 88
 Erdman Shirley Y PO Box 292
 Tobias John F PO Box 1
 Waters Elsie 100 S West St Apt 205

Halifax Pa 17032

Baker Russel 1352 Powells Valley Rd
 Gonder Colleen A, Bryce J 2750 Armstrong Valley Rd
 Grassmyer Randall S 120 Oak Ridge Dr
 Hoffman Eleanor 1207 North River Rd
 Hunter Edna M 264 Rutter Rd c/o Sara C Bender
 Klinger Marguerite, Belton RR 1
 Lapp J David 166 Straws Church Rd
 Lenker Hazel E 229 Deitrich Rd
 Lyons James K 1231 Enders Rd
 Price Rush H 57 Price Rd
 Riley John E PO Box 32
 Scheilder 3615 Peters Mountain Rd
 Shultz Dustin H 620 Powells Valley Rd
 Stevens Margaret, Michael 127 Mountain View
 Welker Geraldine M c/o Dennis Welker 1688 North River Rd
 Witmer Terry L 149 Highland Ln

Harrisburg Pa 17101

Arcus Properties LP 600 North Second St Suite 104
 Bellare Shrikant 301 Chestnut St
 Bruner Emily RR 1 Crums Mill Rd
 Citizens Bank 801 Market St
 Congil Inc 310 North 2nd St
 Corson John 322 N 2nd St Apt 1302
 Costello Madaline D 322 N 2nd St
 Crawford David J, Reba L 28 S 3rd St
 Dangelo Ernest 2052 Susquehanna
 Daugherty Paul C 22 S 3rd St
 Diehl Harry 248 S 21st St
 Eight Eight Superm 150 S Cameron St
 Harrisburg Computers 425 S Cameron St
 Hershey George 106 N 2nd St Apt 3
 Hinze Lacey D 101 S Second St
 Keller George H, Agnes M 128 Locust St
 Kennard Law Offices LLC 116 Pine St 5th Fl
 Lau Deborah S 333 Market St
 Laurinenko Iuliia 29 S Third St
 Lecadre Damon Jr 2375 Cambridge St
 Leo Frances RD 1
 Mallios Georgia, John 2582 Rumson Dr
 Mehaffie Pauline M 1818 Wood St
 Metrocall Key Accounts Dept 227 Pine St
 Miller Myrtle 1505 Sherr St
 Muscarello Vinnie 351 Chestnut St
 Onufrau Michael 238 North St
 Pa Capital Reg Judy & John Byler Found 112 Market St 4th Flr
 Pearlman Steve 1021 Market St
 Peiffer John 115 North St Apt 104
 Potts Stephanie, Michael 3337 N 2nd St
 Quality Challenge Co c/o Keith 441 Friendship Rd
 Ruth Charles M Jr 237 Kensington
 Shaw Donald 100 N Cameron St
 Sylvester Matthew 301 Chestnut St Apt 2513
 Urquhart George H 563 S 10th St
 Ware Vida L, Etta L 1201 N 5th St
 Waypoint Insurance Svcs 235 N 2nd St

Harrisburg Pa 17102

Abdually Aly 1911 Green St
 Akari Reem S Est 1101 N Front St
 Atul Todi 932 N 2nd St
 Bank America 2036 Green St
 Beem Margaret 911 Capital St
 Better Business of Eastern Pa 1337 North Front St
 Boldosser Richard 1307 Penn St
 Boyer Hilda E 1601 N 2nd St
 Brady John H 240 Hamilton St
 Brett Adam 2026 Green St
 Brotherton Dawn 1809 Green St
 Burns Mary 1307 Penn St

Chambers Clara 2008 N 5th St
 Charlemagne Orisme 2036 Green St
 Cook Kendra 1412 N 2nd St Apt 1
 Copeland Annie 1905 N 2nd St
 Cramer Harriet 660 Boas St
 Crane Eleanor 1901 N 5th St
 Dunn Katie 639 Boyd St
 Ellison Juanit 121 Herr St Apt 310
 Fleming Shirley A, Marie 605 Dauphin St
 Formwalt Mary 1807 N 3rd St
 Gainer Erik J 1434 Green St
 Harley Elizabeth B, Max T 1326 Penn St
 Hummel Ruth M 1324 Green St
 JP Lilley Son Inc 2009 North 3rd St
 Jackie Blue 1313 N 2nd St #9
 Jones Erskin 207 Muench St
 Jones Jieneene L 1340 N 6th St
 Kalathas Nikolaos T, Taisa 1006 Green St
 Kope Parina M 235 Hamilton St
 Lane Albert 121 Herr St Apt 310
 Lloyd Mary 1003 N 2nd St
 Lopez Michelle A 1711 N Front St
 Lyons Albert L 611 Reily St
 Mancini Caroline 235 Hamilton St
 Manwiller Winifred 1901 N 5th St
 Morrison Steven D 1822 N North 3rd St
 Nordine Charles G 931 N Front St Apt 501
 Patel Hiteshkumar 915 N 3rd St
 Peiffer Melissa A 264 Cumberland St
 Reyes J Palmer II, Julio III 1715 N 2nd St
 Rhodes Alan F 1120 N 3rd St
 Rivera Juanita 1531 N 3rd St Apt 405
 Rodmaker Edna E 1324 Green St
 Rodriguez Ruben 1310 N 3rd St Apt 3
 Sanchez Aurelio 1531 N 3rd St Apt 405
 Schmidt Kathleen 519 Calder St
 Seidle Alex 1817 Green St
 Sexton Lois A 269 Briggs St
 Shaffer Joseph A 231 Verbeke St
 Sheaffer Hatsuko 660 Boas St Apt 1021
 Sinkler Jayquanna T 329 Hamilton St
 Smorawinski Malgorzata 1301 North 6th St Apt 801
 Spangler Sharon L, Erin M 1112 Green St
 Stauffer Daniel 1008 Green St
 Stevenson Mary R, George 631 Hamilton St
 Swift Wanda F 1933 N 7th St
 Tilghman Annette D 2020 N 3rd St Apt 3
 Toser Evelyn 1901 N 5th St
 Turner Godfrey F, Annie J 319 Muench St
 Warren Joseph 1621 Green St
 Waters Lisa C 1937 N Third St
 Wedlock Pearl 1531 N 3rd St Apt 412
 Weir Jessica 1839 Green St Apt 309
 Winston Hicks Dorothy M 1934 N 5th St
 Woulfe Rebecca M 1806 Penn St
 Zalkind Marie 300 Boas St

Harrisburg Pa 17103

Adley Maritta L 2050 Market St
 Amoco Payless Auto Care Center Inc 2315 Walnut St
 Aponte Efrain A 117 Royal Tr
 Arnold Regina E 1217 E Cumberland Rd
 Barnes Tonya 1532 Hillside Village Apt B
 Barnitz Marian M 2213 Market St
 Baton Madeline M 1215 Walnut St
 Beatty David J 1854 Park St
 Bellanti Jason 74 Reservoir St
 Brinser Anna 2635 Curtain
 Brown Carrie L 1219 1/2 Bailey St
 Brown Clarence E 36 N Linden Street
 Brown James A 1714 State St
 Brown Jeffrey 384 Wyatt Rd
 Brown Wallace 718 N 18th St
 Brummell Ceria A 1814 Briggs St
 Burkett Tammy 2203 Market St
 Burrs William D 1007 N 19th St
 Cardoso Tapia Venur 4171 King George St
 Carter William H, Julia 1828 State St
 Chaplin Joyce A 2466 A Market St
 Chase Jamar E 2613 Jefferson St
 Chase Kiesha N 2730 Penbrook Ave
 Chase Thomas 1429 North 15th St
 Chisholm Evelyn 44 N Linden St
 Clark Shirley R 706 N 19th St
 Clemens Pearl 1120 North 16th St
 Conteras Jorge 17 N 17th St
 Coronado Ledesma Francisco 1622 Park St
 Crone Chester C 1255 Market St
 Crosson Terri D 1818 State St
 Darren Antonio 2104 Walnut St
 Dixon Clide 212 N 15th St
 Echols Randolph, Randolph 1609 E Hillside Village
 Ernestines Bar 141 N 16th St
 Fields Samuel Apt D44 2400 Market St
 Finney Earl E c/o Arminta Adger 809 N 18th St
 Flynn Dorothy 28 Thomas St A
 Foster Eileen M, Leon G 606 N 17th St
 Fraser Chad 1834 State St Apt 2
 Generette Robert 1351 Liberty St
 Gumby Evelyn M 1830 Forster St
 Hamilton Health Center 1650 Walnut St
 Hammaker Lester A 39 N Linden St

Harmon Jimmie 132 N Smt St
 Harper Jocelyn 1120 North 16th St
 Herron Michael 1000 N 18th St
 Hogans Mildred, Albert 211 N 14th St
 Howard Grace 2008 Briggs St
 Jenkins Thelma 1348 State St
 Keller June R 2404 Boas St
 Kennedy Preston 3251 Butler St Rm 353
 Khuu Ba Est 27 N Linden St
 Laskowski Mary L 3251 Butler St 303
 McMullan Carol L 2031 Forster St
 Metz Margaret 2224 Boas St
 Miller William 2050 Whitehall St
 Moody Cynthia 605 N 17th St Apt 11
 Moore Travis 2600 Hoffer St
 Morgan Lottie 123 Hoerner St
 Myers Janet M 226 N 14th St
 Nentwig Pamela S 17 N 24th St
 Oliver Ola Mae 1809 Boas St
 Peach Robert 2311 Hoffer St
 Pherribo Albert N 1208 N 17th St
 Pollinghorn Chris 2608 Walnut St
 RR Garage 1037 1/2 Maclay St
 Richardson Shanelle O 1009 N 19th St
 Ritchie Donald 3251 Butler St
 Roberts Lita 1317 #2 State St
 Sassani Louis 1817 Market St
 Simmons Edward R, Joan L 1836 State St
 Smith Kenneth Sr 1929a Market St
 Steele Margaret, Julius D 1346 State St
 Stevenson Joseph H, Sylvia 1210 N 16th St
 Stewart Charlotte 1612 North St
 Stewart Tiawanna 26 South 16th St
 Summerford Ke 52a Thomas St
 Swensen Shirley A 2415 Herr St
 Telenda Paul, Mary, Michael 2312 Hoffer St
 Tuesdays Club A Partnership c/o Roy E Purdy 15 N 20th St
 Wade Jazmine C 1520 B Hillside Vlg
 Walker Ida C 28 Thomas St A
 Walter Glenn E 2736 Penbrook Ave
 Ward Venus L 2809 Canby St
 Washington Wesley, Ida M 24 N Smt St
 Watlington Ernestin P 1255 Market St
 West Rose B 1219 1/2 Bailey St
 Wiggins Linette Machel 1911 State St Apt 6
 Wilkerson Lona A 1220 N 16th St
 Williams Clarissa L 1808 State St
 Williams Malinda 1814 Briggs St

Harrisburg Pa 17104

Aboussou Djahi 1123 Derry St
 Abreu William G 347 Nectarine St
 Allen Elsie M 1618 Wayne St
 Andersen Julieta C 1834 Chestnut St
 Arter Barbara 1415 S 15th St
 Avis Barbush Rentals Inc 601 S Cameron St
 Ayala Lorenzo Q, Eleuteria 312 B Hummel St
 Bachman Edith 205 S 20th St
 Bair George T, George I 2314 Brookwood St
 Beckman Robert 1920 Kensington St
 Bowles Rickey J 1919 Market St
 Brenner Michael 1812 30 Paxton St
 Brooks Myron T 1437 Market St
 Brown Donyeal 2328 Luce St
 Brown Yvette 1132-F Cloverly Rd
 Burhannan Michelle A 2335 Derry St
 Burno Stacey 1104 B Cloverly Rd
 Carbaugh Juantia 1503 Swatara St
 Ceaser Alton 2430 N 5th St
 Chiqui Daniel 1938 Rolleston St
 Clark Janelle 1301 Paxont St
 Contreras Garcia Jose 1248 Kittatinny St Apt 1
 Contreras Jimenez Mario 130 Evergreen St Apt 4
 Contreras Perez Enmauel 317 Evergreen St
 Crone Chester C 32 Evergreen St
 Crumlic Mildred 601 S 20th St
 Cruz Irma 1211 Derry St
 Cummings Ronald H 603 Showers St
 Cuzco Angelica 1364 Mayflower St
 Diaz Vidal 305 S 14 Th St Apt 2
 Erie Insurance Co c/o John Minner 558 Race St
 Farnier Mae G 2141 Derry St
 Felton Miriam 392 Wyatt Rd
 Fraser Shane 6060 Boas St Apt 1908
 Fry Samuel 2360 Luce St
 Gantz Ann E 1808 Mulberry St
 Gaspari Nancy L 605 S 24th St Apt 2flr
 Gelnette Gruber Rozella E 2017 Holly St
 Gomez Gomez Luis 521 14 S St
 Grismayer Geraldine 2435 Mercer St
 Grismayer Geraldine, Michael 2433 Mercer St
 Heavy Duty Parts Inc 1515 S 19th St
 Hernandez Cortez Rodrigo Front St 525
 Hernandez Jose Concepcion P 1211 Derry St
 Hernandez Lorenzo G 1416 Apt 2 Derry St
 Huynh Hue K 2249 Kensington St
 Industrial Building Maintenance 851 S 19th St
 Kauffman Fred 2423 Mercer St
 Keller Evan 1236 18th St
 Kirchenbauer William D 1518 Naudain St
 Kitchenworks Catering Inc 1708-10 Derry St
 Knowlton Constance 1944 Rudy Rd

Korean Business Asso c/o Carol Kupp 447 S 17th St
 Lara Sergio 1248 Kittatinny St
 Lawal Mathew Tunde 1917 Derry St
 Lawrence Tre'zure, Gayle D 2151 Derry St
 Liberty Check Printers 1650 Bohali Dr
 Lloyd Jane Lewis 2024 Chestnut St
 Marks Jason 1215 Hudson St
 Marsh Irvin Sr 1166 Mulberry St
 Mason Derrick 1951 D Lenox
 Mattrick Est 1507 Penn St
 McCabe Judy C 1427 Berryhill St
 Mccullough Jane M, Sale B, Judine M 410 Neztarine St
 Mcgee Ronald 210 Hale Ave Apt 108
 Mcrae Nathaniel 1435 S 14th St
 Mejia Margarita 1257 Kittatinny St
 Miller Denise 41g Hall Manor
 Miller Ronald H 529 S 24th St
 Mukora Rachel 1225 Rolleston St
 Mundie Doris Jean 1261 South 13th St
 Nace Henry A 1942 Mulberry St
 Page Alberta M, Harold 2300 Brookwood St
 Palmer Clementine 1449 S 14th St
 Perez Fernando 321 Burchfield St
 Pham Hai Thanh 2304 Berryhill St
 Plummer Marlene, Lisa 14 S 18th St
 Pollard George N III, Fannie 100 S 19th St Apt 304
 Puentes Contreras Javier 1248 Kittatinny St
 Rahardja Iwan 1326 Derry St
 Reeves Kenneth 2100 Swatara St
 Rhoades Clyde E 329 Crescent St
 Salas Fidadello O 1325 Vernat St
 Schifffhauer Louis E 228 S 20th St
 Sekdib Ckarebce E 2401 Rydy
 Silva Everto 1237 Kittatinny St
 Snyder Elizabeth, Earlin 1237 Chestnut St
 Spencer Diana 412 Hummel St
 Stallworth Charlesett 41g Hall Manor
 Still Charlotte I 1517 Wayne St
 Stroll Charles, Rita 428 Nectarine St
 Susquehanna Bank Ibrahimia Diallo 2439 Mercer St
 Sutliff Ford 1000 Paxton St
 Swanson Duana L 1410 Vernon St
 Thomas Akiyah, Joan 1912 Chestnut St
 Thomas Shirley, William 2977 Heather Pl
 Thompson Ryan 2030 Manada St
 Traxler Earl K 533 Hetrick
 Ward Mildred 633 S 19th St c/o Mildred Dunmore
 Watlington Ernestine P 32 Evergreen St
 Wentzel Roger E, Helen 2447 Duke St
 White Douglas 1808 Muberry St
 White Fletcher O 2012 North 4th St
 White Richard 1921 Zarker St
 Wiland Paul Est 3149 Sycamore St
 Wills Leroy M 342 Hummel St
 Wood Mary I 529 Girard
 Wright Rayetta M 1531 Vernon St
 Wright Salome 1334 Vernon St
 Young Tamu 2419 Berryhill St
 Zunun Bravo Floribertha 1216 Kittatinny St

Harrisburg Pa 17105

Allhealth 4750 Lindle Rd
 Anthony Group Inc PO Box 10507
 Aramark Synertech 2400 Thea Dr
 Brown Rebecca L PO Box 1322
 Dauphin Deposit Bank & Trust Company Mail Code 001-02-05 PO Box 2961
 Estate Recovery Program PO Box 8486
 Flinchbaugh Dawson E PO Box 17777
 Garrett John H PO Box 2961
 Goldsmith Jamal PO Box 3142
 Harrisburg Paper Co c/o Larry E Eichelberger Box 1337
 Landau Financial Services Inc PO Box 2453
 Lavoie Kitty Box 8049 Appleby Rd
 Lineage Power Installation Srv Corp PO Box 3608
 Matrix Science Corp PO Box 3608
 Nationwide Attn: Charlie Pensinger PO Box 2655
 Nationwide Attn: JF Huebner PO Box 2655
 Okada Kiyotaka PO Box 3608 MS 531
 Omap Bffsp Access Plus 49 Beech Dr Rm Bld 33 Ops Comp
 Penn National Ins MVA PO Box 1364
 Penn National WC Claims PO Box 3880
 Pociachowski Chester, Carmela 328 Spring Gdn
 Rite Aid Corp 5242 PO Box 3165
 Smith Catherine B 1933 Zarker St
 Spangler Austin E Jr 2730 N Second St
 Terrell Johnnie, Melvin PO Box 10732
 Tug Mmlia PO Box 2453
 Underwriters Life c/o Underwriters Advisory Serv PO Box 2453
 WG Schneider Inc 717 Grant Building

Harrisburg Pa 17106

Alliance Partner PO Box 69319
 American AGC PO Box 67015
 Berry Victor D PO Box 60992
 Capital Recovery PO Box 67555
 Duvall Angela R PO Box 69112
 Epsdt Gateway PO Box 69360 Attn Processing Dept
 Keynes Edward PSU Hapa Frn 3721 Tecport Dr
 Lumenos PO Box 69309 c/o Jeanne Hommes
 Lumenos Healthcare PO Box 69309
 M/A Com Inc PO Box 69011
 Passport Advantage PO Box 69325

Psecu Attn: Susan Krause PO Box 67013
 Sound Health & Wellness Trust c/o Bank of American Benefit PO Box 69338
 Sterling Option 1 PO Box 69314
 Well Path/Coventry NC 3721 Tecport Dr

Harrisburg, Pa 17107

Meyer Sandra PO Box 62315

Harrisburg, Pa 17108

Comm Natl Bank Cnb Trust Assets/Liab HB Bent Agcy-Acct 00005-00-9 PO Box 1010
 Elam Frieda M PO Box 11489
 Harristown Development Co PO Box 1224
 Mcnees Wallace Nurick LLC PO Box 1166
 Millers Mutual Ins Co 805 N Front St PO Box 1246
 Monday Club of Central PA PO Box 1041
 Sedwick Claims Management PO Box 9002
 Thomas Thomas Hafer LLP PO Box 999
 Titelman Maria PO Box 11753
 Verdelli Farms Inc PO Box 890
 Weaver Charles c/o Hillside Rest Home PO Box 552

Harrisburg Pa 17109

Allstate Ins 5 North Progress Ave
 Ampere Charles 1124 Westminster Rd
 Arellano Armando 125 Earl Ave
 Armstrong Joseph 3936 Elmerton Ave
 Balcom Jean 3531 Schoolhouse Ln
 Ballaron Paula J 3531 Schoolhouse Ln
 Bangert Emily 4408 Marblebend St
 Barry Loana Tangert 1303 N 27th St
 Bolton George T 311 Stuart Pl
 Bone George R, Mary T 82 S Houcks Rd
 Boyd Sandra 3600 Brookridge Ter Apt 202
 Boyer Mark A 4807 Orchard St
 Brewer Alyssa K 4228 F Storeys Ct
 Bright Georgia A 4020 Rawleigh St
 Brown Betty M, Robert M 2401 Highland Ave
 Bryant Frances 2504 Evergreen Rd
 Bumbaugh Samuel R 4042 Rawleigh St
 Burnett Adam c/o Joanne Burnett 3525 Camby St Apt 328
 Butler Lisa 4208 Wagonwheel Ct Apt C
 Caldwell James 800 King Russ Rd
 Challenger Logan James, David A 4953 Berkley St
 Chausheva Elitsa O 4248 Eagle Crest Dr Apt E
 Cobb Marie S 3537 Schoolhouse Ln
 Colbert Anne 4925 Haverford Rd Aptb
 Craig Celina C 3523 Schoolhouse Ln
 Cunningham William Jr 211 N 39th St
 Decker Roger, Karen 3972 Walnut St
 Defibaugh Mary 800 King Russ Rd
 Dick Barbara Gale 4311 Devonshire Rd
 Dunning Irene 800 King Russ Rd
 Duvall Loylle 800 King Russ Rd
 Eiben Peter L 13 N Progress Ave Suite 211
 Farver Lynn 4019 Cheryl Dr
 Faulkner Bodyworks 4905 Haverford Rd Apt A
 Fisher James J 4715 Ruth Ann St
 Fissel Margaret P 3525 Camby St Apt 328
 Forney James 2422 Columbia Ave
 Frambach Patricia E 408 Redwood St 233b
 Fullmer Esther C 3936 Elmerton Ave
 GM Jewelry 4707 Jonestown Rd
 Gaines Willie, Cora 918 Buttonwood Dr
 Garisto Perry F c/o Wilsbach Dist Inc 3607 Salem Rd
 Garner Kelly 5912 Colwyn Dr
 Getprequalified Com 4949 Devonshire Rd
 Gill William 4100 Jonestown Rd
 Graciano Gloria I 900 Iroquois Ct
 Granizo Carlos G, Torres N 87 New St 2nd Fl
 Gregory Margaret 2621 Birch St
 Groff Glenn P 4260b Society Park Ct
 Grubb Ruth L 509 N 29th St
 Guzman Cruz 4916 Lancer St
 Gyimah John A 5041 Wynnewood Rd
 Hall Michael J Est 3872 Union Deposit Rd
 Heller Blaine 4937 Eastman Dr
 Herman Barbara F 302 Fox St
 Hetzel Mary C 302 Fox St
 Hoecker Arthur R 1402 Ford Ave
 Hoffman Blair 3229 Brookfield Rd
 Holmes Erica Marie, David 4921 Haverford Rd C
 Houser Harry S 1401 Karen Dr
 International Health Health Force Pa 4811 Jonestown Rd
 Jarvis James R III 587 Wellington Rd
 Jones Enza 5234-B Wynnewood Rd
 Jones Lillie M 1912 N 26th St
 Jordan Nicholas 4208 Wagonwheel Ct Apt C
 Joseph Rossi Jewelers 4636 Jonestown Rd
 Katz Deborah 426 Trudy Rd
 Keefer Melvin H 800 King Russ Rd
 Kirkland Sara 512 Susan Way
 Lawson Diane M, Dorothy, Marilyn K 1708 Glenside Dr
 Leshner Sandra R 5013 Colorado Ave
 Ludlow Susan M 3988 Rauch St
 Lwn Enterprises 297 Care St
 Maguire Deborah L 426 Trudy Rd
 Martin Jean 5213 Laurel Ln
 Matthews James 800 King Russ Rd
 Maurer Helen Ann 309 S 31st St
 Mcdaniel Tyeisha M 270 North Arlington Ave
 Meheta Mahesh K, Sudha 4520 Sequoia Dr Apt A
 Mentzer Misty 2428 Locust Ln

Mitchell Norma L 3537 Schoolhouse Ln
 Montgomery Ward 5100 Jonestown Rd
 Mountz William D Jr, John D, Janeen T 108 Shell St
 Mucker Rita F 2305 Oxford Ave
 Mullen Natalie F 4042 Rawleigh St
 Nicholson Triston 2329 Cyprus Dr
 Novinger David Devonshire Rd
 Oneill Janice, John 3422 Schoolhouse Ln
 Oshea James 3808 Bonnybrook
 Parraga Kerly 5051 Haverford Rd
 Patel Dhruvlati K 412 Amherst Dr Apt D
 Peifer Joseph Jr 4525 Sequoia Dr Apt 232 c/o Sally McCreary
 Poole William C Jr 4229 Brushfield Ct Apt D
 Price Robert T 301 N Progress Ave Apt E9
 Putt John W Progress 25 Fishburn St
 Quinn Thomas J, Irene S 4550b Sequoia Dr
 Rhan Sara 800 King Russ Rd
 Ringley Cossie B, Mary E 301 N Progress Ave Apt H1
 Robinson Jason C 5203 Locust Ln
 Roepecke Thomas M 680 Main Dr
 Samilo Zachary 4247 Dickens Dr Apt J
 Shear Susanna D, Michael P Saint Anns Rectory 5408 Locust Ln
 Shiley Blanche 4408 Marblebend St
 Shope Anna E 303 Fishburn St
 Shultz Audrey A 303 Fishburn St
 Simmons Kathey D 4905 Haverford Rd Apt A
 Smith Sheree L 1204 Cedar Ridge Ct #208
 Smyers Joseph F III 4306 Fritchey St
 Snyder Gladys Y Lakewood Hills Apt B-141 4510 Londonderry Rd
 Sosa Michele 4084 Rawleigh St
 Sponhauer Faye 4222 Concord St
 Sprout Mary 800 King Russ Rd
 Stevenson Laila 111 Oak St
 Stevenson Sylvia B 890 Dartmouth St Apt A 1
 Strawser Charles N 937 Avila Rd
 Strawser Jean R 937 Avila Rd
 Stroup Victoria A 4212 D Society Park Ct
 Susquehanna Valley Surgery Ctr 4310 Londonderry Rd Ste 1
 Target 5125 Jonestown Rd
 Thornton Florence 3244 Walnut St
 Vallen Joseph G, Marie G 3240 Walnut St
 Vanscoyoc Kari 270 N Arlington Ave Apt B
 Vella Anthony 205 Wyndham Way
 Wades Maids LLC 4915 Colorado Ave
 Walkeranderson Lauren 403 Amherst Dr C
 Walter Sally 5885 Shope Pl
 Walton Charles R 5337 Manayunk Rd Apt D
 Weaver James, June 323 Feeser Rd
 Wertz Elwood 301 Penrose St
 Westfall Linda 6160 Springfield Dr A1
 Wildware Backcountry 995 Peiffers Ln
 Williams Nancy 3607 Ridgeway Rd
 Wu Peng Fuee 47 N Progress Ave
 Young Dorothy 270 N Arlington Ave Apt B
 Zafaruddin Mohammed 4570 Sequoia Dr Apt B

Harrisburg Pa 17110

Abraham Tony L 538 Schwykill St
 Aderson Mack 2311 N Front St Apt 113
 Allied Ins Managers Inc 4135 North Front St
 Archive Reporting & Captioning Serv Inc 2336 N Second St
 Augustine Leanna D 1312 Wandering Way
 Barton Meagan, Emory 318 Fawn Ridge North
 Beachy Rodney W 2001 Mill Plain Ct
 Beaden Stewart H 4229 Kirkwood Rd
 Becker Doris J 240 Edward St
 Bellamy Michele 2516 N 6th St Apt 1
 Bennett Florence, Milton 4500 Oakhurst Blve Apt 215
 Bernstein Nichole K 4709 Laurel Dr
 Bisys Ins Services Inc 4135 North Front St
 Blutstein Richard 3484 N 3rd St
 Boyanowski Ouedraogo Nora E 2122 Green St Apartment 1
 Burns Curty 2136 N 5th St
 Burnside Sarah 3026 North 5th St
 Burwell Eugene 2326 Green St
 Butler George 2126 Penn St
 Campagna Laurie S 415 Cherrington Dr
 Carnall Insurance LLC 4135 North Front St
 Chappell Aylea E 542 Curtin St
 Chase Charles 3333 N Front St
 Chisolm Betty 2170 Queens Dr Apt A4
 Clearview Complete 2553 Brindle Dr
 Cochrane Nancy G 2908 Parkside Ln
 Colbert Virginia 4545 Deer Path Rd C Miles Colbert Guardian
 Collins Jean 542 Schuykill St
 Cook Dawn PO Box 5342
 Corwin Bernard 2311 North Front St
 Covera Card Solutions 4309 North Front St
 Coyer Stacey, James 2322 N Seventh St
 Cree Joshua M 1514 High Pointe Dr Apt A
 Creeger Frances L 3105 N 6th St
 Crone Chester C 3700 N 2nd St
 Danamar Inc. 2320 N Second St
 Danowitz Jean 2702 Gateway Ct
 Dentalcomp Inc 3501 N Front St
 Devonshire Family Health Center 2850 Commerce Sr Suite 300
 Dunietz Faye 3854 Laraby Dr
 Eckenrode Edward R 2929 N Second St
 Edwards Aiyana J 2328 Green St
 Ellison Juanita 2326 Green St
 Equico Realty Group PO Box 5297
 Erney Raymond T Jr, Helen L 616 Geary St
 Es Harris 1808 Cortland Rd
 Eubanks William E 2224 N 4th St
 Evans Joseph 1545 Appletree Rd
 Farnar John W 2408 N 6th St
 Farnar John W Est 2408 N 6th St
 Garrett Joan 633 Camp St
 Geraldo Robinson 4407 N Front St
 Goetz Harry 3325 N 2nd St
 Gooding Constance 326 Emerald St
 Governors Row Homeowners Asso 2129 N 2nd St
 Grass Alex 4025 Crooked Hill Rd
 Green Gale 22505 Agate St
 Gross N 2192 Carol Dr
 Grossman Dov 4707 Galen Rd
 Grosvenor Cynthia 526 Emerald St
 Guernier Abel 216 Silver Leaf Ridge
 Handler Henning Rosenberg 1300 Linglestown Rd
 Harris Deborah, Edn 1624 N 4th
 Harrisburg Area Dental Society 2033 Linglestown Rd Pmb 242
 Health America 2575 Interstate Dr
 Heckert Myrl I 3828 Durham Rd
 Henning Jana 103 Cherrington Dr
 Henning W Scott 2887 Oakwood Dr
 High Pointe Apartments 1500 High Pointe Dr
 Hitt E 2151 Queens Dr
 Hoffman John 4484 Brooks Vale Ct
 Horton Patricia M 3648 N 3rd St
 Houser Donald 3409 North Second St
 Huepenbecker Mark 3425 Florence St
 Hyundai Nnn 3899 N Front St
 Indiana Western c/o Peters Wasilefski 2931 North Front St
 Jackson Kenneth R 2552 North 5th St
 Jesiolowski Michael 4627 Deer Path Rd
 Johns Parker R , Johns Patti J 1008 Eric Dr
 Jones James T 2806 Ionoff Rd
 King Joetta 2116 N 5th St Apt 3
 Kreitzer Robert 5619 North Front St 2nd Floor
 Kuhn Chad 3219 N 6th St
 Lamb David G 4407 Fargreen Rd
 Lampley Kent 611 Seneca St
 Langford Cassandra 2535 Alessandro Blvd
 Laughner Robert 1700 Mt View Rd
 Legrand Angel M 2611 Agate St
 Lewis Fannie E 3333 N Front St
 Loeffel Arthur F, Maria E 137 Oaklea Rd
 Logans Rudolph 633 Camp St
 Lopez William M 1900 Roberts Valley Rd
 Lowe Brittany Tyler, Benjamin Tyler 4261 N 6th St
 Lowe Baily Nicole 4261 N 6th St
 Lupold Lamar L, Jean 533 Seneca St
 Manor at Oakridge 4500 Oakhurst Blvd
 Martin Anthony 248 Emerald St
 McBride John H 2649 Jefferson
 Mccarthur Lori 404 Heister Rd
 Mccarthy James J Jr 3220 Hoffman St
 Mcclarren Douglas J 3801 Club Dr
 Mckissock Hoffman P C 2040 Linglestown Rd Suite 302
 Michael Vanessa S PO Box 5391
 Millinix Marianne 2209 N 7th St
 Mitchell Janet S 2516 N 6th St Apt 1
 Mobil Gas Station 4715 N Front St
 Moosey John, Mila 4612 Crooked Hill Rd
 Morales Jacqueline 2130 King Arthur Ct Apt A-3
 Nationwide as Subrogee for 1000 Nationwide Dr Attn: Doreen Casimiro
 Nielson John V 3931 Dora Dr
 Noll Suzanne 156 Holly Hills Dr
 Noss Frances O 120 Roberts Valley R
 Nye Tina PO Box 5812
 Orth Joyce 505 Alricks St
 Page Bryan 2415 N Front St
 Paul Kevin J 4642 Margarets Dr
 Payton Harold, Gloria 4400 Pheasant Hill Rd Apt 106
 Persico Louis, Maria Claudia 306 Graham St
 Peters & Wasilefski 2931 N Front St
 Pike Thelma E 3551 N 6th St
 Pinnacle Health Cystic Fibrosis Center 2601 N 3rd St
 Porter Eric L 656 Schuykill St
 Potts Andrea 2137 Penn St
 Reed Catherine c/o Daniel Reed 2209 Gorse Dr
 Restorecore Inc 2322 N 7th St
 Rouse Nicolas 306 Cherrington Dr
 Saez Dileiby 2647 N 4th St
 Seidel Barry D 4319 Crooked Hill Rd
 Shane Jim R 2322 N 7th St
 Sharifi John, Omar 3015 Guineveer Dr
 Spangler W Luther 2730 N 2nd St
 Squires Elizabeth A 3105 N 6th St
 Starbucks Attn: Karen Witte 2547 Brindle Dr
 Stefko Attila 3445 Florence St Apt 6
 Stein Burnett P, Norma L 2327 Green St
 Stein Samuel E, Ruth L 1620 Mitchell Rd
 Swank Cynthia L 3205 N Front St Apt 2
 Swope George Ellwood 5227 N Front St
 Tate Mattie M 2540 N 5th St
 Thomas Miles D Est Jewish Family Svcs Inc 3333 N Front St
 Tnn 3899 N Front St
 Tonys Got It 2404 Park Dr Commerce Park
 Tyrone Robert, Maude 1628 Pebble Brook Ln
 Wagner Jennie M 4336 N 6th St
 Waltz Greta 505 Alricks St
 Waters Gracie 4400 Pheasant Hill Rd
 Watlington Oscar W 542 Curtin St

Weakfall Wille Sr 2012 N 4th St
 Welter Melissa D 1312 Wandering Way
 West Mary E 4400 Pheasant Hill Rd Apt 30
 Wilbert Nancy J 2117 Jefferson St
 Williams Tinania 626 Wiconisco St
 Wood Gerald T 237 Maclay St
 Woodland Wesley B, Aviva R 3517 Green St
 Yeingst Helen C, Todd A 2537 Agate
 Young Maggie 2170 Queens Dr Apt A4

Harrisburg Pa 17111

Act One Paving 4825 Derry St Suite B
 Alder Lucille C 3607 Derry St
 Alleman Helen 3104 Wayne St
 Allen Robert E 5073 Pajabon Dr Apt 808
 Arzuaga Mindy R 7095 Huntingdon St
 Ashitosh LLC 4131 Executive Park Dr
 Ashley Donald F Jr c/o Camille C Ashley Kovats 611 S 29th St
 Autohaus 4150 Chambers Hill Rd
 Barrow Claudine 805 Wilhelm Rd
 Batot Grace 736 S 29th St
 Beatty Clive 993 Galion St
 Beer & Beverage Mart 2800 Paxton St
 Bell Michelle, Bryan 3400 Beaurecrest St
 Bernard Lynn R 3863 Elder Rd
 Bonner Pearl M c/o Clare Jones 1205 S 28th St
 Brennan Gerald J 6430 Shatto Dr
 Brown Darryl 2457 Derry St
 Buckland Susan 7058 Creek Run Rd
 Bughman H Robert Jr 3747 Montour St
 Byler Debra L Md 6530 Leo Dr
 Cash Advance Centers Advance America 3200B Paxton St
 Cassel Tracy A 7034 Red Top Rd
 Castaldi Stacy J 4520 Union Deposit Rd
 Childs Mary 1205 S 28th St
 Cleveland Bros 5300 Paxton St
 Community Banks 777 East Park Dr #200
 Connelly Debra M 437 Springhouse Rd
 Couch Darryl PO Box 4661
 Cowell Michael T 6901 B Clubhouse Ct
 Crusaders Ice Hockey 437 Springhouse Rd
 Culnan Derek 1080 Memory Ln
 Cyr Betty J 7075 Clearfield St
 Dantonio Michael T Jr 99 N 49th St Apt 2
 Diehl Frederick P, Marilyn L Rte 1
 Ecbm 6030 Chambers Hill Rd
 Faulkner Body Works 2050 Fishing Creek Valley Rd
 Faulkner Body Works 906 Lark Dr
 Faulkner Harrisburg 2060 Paxton St
 Faulkner Honda 2020 Paxton St
 Finger Dawn Elizabeth 131 South 48th St Apt 3
 Frazier Richard L 1089 Country Hill Dr
 GR Sponaugle 4391 Chambers Hill Rd
 Garcia Marcos 790 Cardinal Dr
 Garrett Amelia J 624 Wilhelm Rd Rm 59a c/o Robert Garrett
 Gernak George 3033 Prince St
 Graves Patricia C 5500 Partridge Ct
 Griffin Olivia A 1096 Superior Dr #A
 Grove Ernest H, Ruth E RD 1
 Gustin Defrank Luann 599 Eisenhower Blvd
 Hamilton Blake W 6716 Delano Blvd
 Harbarger Scott 291 Worcester Ave
 Harper Auto Body 150 North Lehigh St
 Hendriksma Mary B 5081 Chambers Hill Rd
 Hersey Nicole T 8050 Chambers Hill Rd
 Hertz Corp 2741 Paxton St
 Hess Geoffry N 905 Grgs Dr
 Hines Michael 323 Deaven Rd
 Hoch Carl, Myrtle M 6616 Springford Ter
 Hoffman Edward F 321 Yorkshire Dr
 Hoffman Stephen M 1617 Berkshire Ln
 Holmes Sophia, Daryl 6543 Windmere Rd
 Home of Texas 5300 Derry St
 Hooley Robert W 6616 N Hampton Ct
 Hung Gordon W 5611 Twilight Dr
 Hunt Frederick T 2422 Derry St
 Jain Nitin, Nidhi 6662 Springford Trs
 James William N 6307 Lehigh Ave
 JPL Productions 3901 Derry St
 Kelly Charles R 5 Bonnywick Dr
 Kepler Bernard 6114 Chatham Ct
 Kesler Kimberly 6115 Springford Dr Apt I
 Klein Peggy 6108 Mifflin Ave
 Knight Jason M 3118 Duke St
 Koppenheffer Arletta M 373 N Hoernerstown Rd
 Kovats Camille C 611 S 29th St
 Lageman August G Est 1083 Michigan Dr Apt A
 Land Rover Harrisburg 1030 Highspire Rd
 Landvater Harry E 1947 Oberlin Rd
 Landvater Margaret J Est 5077 Pajabon Dr Apt 602
 Lauver Sandra J 872 Buttermilk Ct
 Lester Elbert Jr 6330 Somerset St
 Lipman M Elizabeth 4611 Union Deposit Rd
 London Bridges Retail Consulting 3601 Paxton St
 Longras Jose 3740 Derry St
 Louginter Mary 1010 Wilhelm Rd c/o Elizabeth Geesey
 Maldonado Sandy E 6810 Clubhouse Dr
 Mamane Issa A 3302 A Paxton St Apt 108
 Manning Todd A 3864 Derry St
 Marie Petrovic 6000 Chambers Hill Rd
 Marotto Margaret R 6721 Evelyn St Apt 4
 McClintock Ingrid 4805 E Cir Dr

Mccurdy Barb M, Mike P 173 Chartwood Dr
 Members First Federal Credit Union 339 East Park Dr
 Metayer Luna 5716 Arklow Dr
 Metz Margaret E 624 Wilhelm Rd 17
 Mills Mary 1205 S 28th St
 Millwood Inc 821 Elder St
 Minnaugh Josephine E 325 Deaven Rd
 Money Recovery National 2491 Paxton St
 Muza Tiffany N, Joshua T 6624 Springford Tr
 Myers Elenore L, Robert H 6120 Driftwood Dr
 Myers Paul M 6635 Evelyn St B9
 Myers Scott H 4850 Erie Rd
 Neryplub Phimchanok 990 Eisenhower Blvd
 Pagano Anthony 4219 Derry St
 Pagano Katherine C Ex 4219 Derry St
 Paxton Hills Realty Asso Ltd 1140 Summerwood Dr
 Petrovic Mary 6000 Chambers Hill Rd
 Petrus Desiree A 5611 Twilight Dr
 Pham Kinh Pham Loan 3520 Derry St
 Plakas Eftimios 212 N 32nd St
 Prioleau Sara Dr 1094 Cardinal Dr
 Progressive Ins PO Box 4037
 Ramos Gina Z 2419 Derry St Apt 2
 Reed Lawrence 1205 S 28th St
 RHS Partnership Ltd 495 Eisenhower Blvd
 Ridge Lacey L 665 Gregs Dr 96
 Riley Henry A, Henry 710 S 27th St
 Rodriguez Michael 3314 Paxton St
 Rodriguez Virginio 43 Lakepoint Dr
 Roebuck Mildred 1229 S 28th St Apt 704
 Roebuck Mildred P 1291 S 28th St Apt 201
 Roskow Jessica S 2050 Fishing Creek Valley Rd
 Rowe Herbert A 3118 Duke St
 Samo Teresa E 4823 Sweetbrier Dr
 Sealmaster Inc 5970 Derry St
 Shaffer Michael W 7034 Red Top Rd
 Sheldon J Michael 993 Galion St
 Siiple James E 4845 Erie Rd
 Simpson Frances 6623 Tr Way c/o Bonita Raines
 Smith Lucy 411 N 67th St
 Solomon Joan Y 6640 Clearfield St
 Specht Hannah Lee 6108 Mifflin Ave
 Spring Creek Rehab Health 1205 S 28th St
 Supply Source Inc 2323 Woodlawn St
 Sutch Nancy J 1291 S 28 St Apt 807
 Sutliff Chevrolet 6624 Springford Tr
 Szala Erin M 2060 Paxton St
 Taub Shirley 219 N 43th St Apt 201
 Terrell Johnnie S 2001 Paxton St
 Thomas Dana Michele, Robert M 265 Harvest Dr
 Tristan Asso Diagnostic Center 4518 Union Deposit Rd
 United Parcel Service 359 E Park Ave
 Victory Auto Group 4150 Chambers Hill Rd
 Waypoint Bank 449 Eisenhower Blvd
 Westenberger Pearl E, George 8171 Chambers Hill Rd
 Yeator Lois Y 49 Lake Point Dr
 Yellowdy Lorrae 5953 Pinedale Ct
 Young Beryl S 728 S 80th St c/o Frederick L Young Executor
 Zarick Steven 3623 Rutherford St
 Zdzankiewicz William A 12 Bonnywick Dr

Harrisburg Pa 17112

Active Medical Inc 2200-B Woodview Dr
 Allstate Insurance 6345 Flank Dr Suite 10
 Anthony John P 4204 Prosperous Dr
 Arciniegas Luis E 4109 M Beechwood Ln
 Arnold Emily M 6171 Mayfair Dr
 Auto Max of Colonial Park Inc PO Box 126637
 BH Pike Ins Svcs Inc c/o Crump Life Ins Svcs 4250 Crums Mill Rd
 Barkley Joe c/o Crump Life Ins Svcs 4250 Crums Mill Rd
 Becher Albert E, David E 6332 Bluestone Ave
 Beeck Laura R 4925 Harman Dr
 Bentz Laine M 565 Belmont Dr
 Billett Connie 4800 Linglestown Rd
 Bisys Ins Serv Inc 4250 Crums Mill Rd
 Blumberg Asso Bisys Ins Serv Inc 4250 Crums Mill Rd
 Bowers Lawrence 24 Fairfax Vlg
 Brisco Chester 1493 Regal Rd
 Buchinsky John 6111 Nassau Rd
 Bumble Bee Hollow 4201 Linglestown Rd
 Burdick Donna 4250 Crums Mill Rd
 Capital Area Sportsmen PO Box 6233
 CCRX of Illinois LLC 5775 Allentown Blvd Ste 202
 Cellular One 5775 Allentown Blvd
 Cline Eleanor L 1196 Picketown Rd
 Coffee Break Co 5535 Allentown Blvd
 Cooney Paul R 1290 Wenrich St
 Delaney James M 4204 Prosperous Dr
 Diversified Group Amin PO Box 6540 c/o Jamie Jazdzzyk
 Donmoyer Dianne Patsy R Donmoyer 5521 Roders
 Downey Herman L, Mary M 121 Candlewood Dr
 Financial Marketing 4251 Crums Mills Rd
 Finio Nicholas 211 Hidden Vally Ln
 Gables Truck Stop 7800 Linglestown Rd
 Gernak Holly L 5215 Fenway Dr
 Graham Kenneth E, Bertha 1603 Woodcrest Rd
 Grove Michael L, Betty J 6006 Larue St
 Halkias James P 1330 Quail Hollow Rd
 Hanna Courtney L, Deborah G 4404 St Andrews Way
 Harad Iris 4101 Beechwood Ln Apt A
 Harris Mark R Attn Resource Support 4250 Crums Mill Rd
 Heckert Beatrice M 806 Picketown Rd

Heflybower Thomas S 451 M St
 Hibernia Ins Agency Bisys Ins Svcs 4250 Crums Mill Rd
 Horner Jordan N 5549 Locust St
 Howze William H 701 North Front St
 Ianni Raymond 4250 Crums Mill Rd
 Ics/The Simons Group LLC 6020 Jonestown Rd
 IFR Furniture Rentals Sales 7035 Jonestown Rd
 JS Goldman Asso Inc Bisys Ins Svcs Inc 4250 Crums Mill Rd
 Jack White Company c/o Bisys Ins Svcs Inc 4250 Crums Mill Rd
 Jaskulek Erma G, Ain Park 451 M St
 Jorgensen Chad P 4250 Crums Mill Rd
 K Mart 5050 Jonestown Rd
 Kamberali Badrudin 6218 Locust St
 Kaplan Thomas R Attn Resource Support 4250 Crums Mill Rd
 Kay Kathy Joy 2301 Academy Dr
 Kevin A Vachon & Son 955 Pennsylvania Ave
 Koeleman Tina 1606 Woodcrest Rd
 Krauss Trapani Co Ltd 4250 Crums Mill Rd
 Larson Christopher 4119 Wimbledon Dr
 Lavery Mark John 8033 Yellowstone Dr
 Layton Gary L 6302 Blueridge
 Mallory Dana 5072 Jonestown Rd
 Martin John c/o Bisys Ins Svcs 4250 Crums Mill Rd
 Mazus Michael G 4307 Connecticut Dr
 Mazzatesta Anna J 2312 Scarsborough Dr
 Mcdonald Donald 7301 Allentown Blvd
 Medical Ins Marketeers 4250 Crums Mill Rd
 Michael Weiss 2352 Timber Line Ct
 Miller Joseph H c/o Bisys Ins Svc Inc 4250 Crums Mill Rd
 Miller Ralph 617 Chestnut Ave
 Mony Brokerage Inc 4251 Crums Mill Rd
 Morris Edward 4316 Avon Dr
 Murphy Anna 4316 Avon Dr
 Mushin Inc 4800 Linglestown Rd
 Myers & Stauffer LLC 6380 Flank Dr Suite 100 John Dressler
 Napolitano Cecilia 808 Balthaser St
 National MS Society 2209 Forest Hills Dr Ste 18
 Neubold Mary G 2715 Colonial Rd
 Ney Catherine 5083 Carrolton Dr
 Nies Williams 1603 Woodcrest Rd
 Oneill Catherine T 5083 Carrolton Dr
 Orfanelli Mary J 501 Lopax Rd Apt J10
 Pailen Kenneth Lee Jr 4319 Avon Dr
 Panse Vaishali S 146 Beacon Dr
 Pascotti Anthony 4200 Crums Mill Rd
 Passow Kelli 6019 Meade Ct
 Pemberton Christopher W 716 Hampton Ct Rd
 Pemcentral Florida 6405 Flank Dr
 Pemsan Jose Auto Show 6405 Flank Dr
 Penkina Kseniia 104 N Lockwillow Ave
 Penn Diesel Service Company 337 North Fairville Ave
 Pennsylvania Corporate Plaza Associates 110 Sunset Ave
 Pepsico Beverages Intl 300 Quality Cir
 Perkins Randel 4250 Crums Mill Rd
 Perry Eugene 4250 Crums Mill Rd
 Perse Richard W 113 Litchfield Rd
 Phillips Kevin W 6295 Allentown Blvd
 Phillips Traci 5990 Camden Dr
 Pinnacle Health 2315 Forest Hills Dr
 Porthcawl Family Ltd 2210 Mockingbird Rd
 Primedia 6375 Flank Dr
 Quatroche Gail A 263 Joya Cir
 Rathod Jay 310 Buckley Dr
 Renninger Mark A 4128 Wimbledon Dr
 Riggs Donald W, Marsha 4309 Linglestown Rd Ste 113
 Riley Ila J 7905 Dewey Dr
 Roberts Ida G 44 N Hershey Rd
 Robinson Alma A 119 Royal Terrece Dr
 Rockmore Mary Est c/o James Rector 1285 Colonial Rd Unit 16
 Rodriguez Angeline N 573 Lester Ct
 Roesch Stanley D, Amanda M 8069 Fox Mill Rd
 Roesch Stanley D, Jacob H 8069 Fox Mill Rd
 Roesch Stanley D, Sarah E 8069 Fox Mill Rd
 Saic 101864ny 6310 Allentown Blvd
 Samuel Kopp & Bottomline Contracting 4506 Elwill Dr
 Schiavoni Daniel 135 N Fairville Ave
 Schoenthaler June M 4290 Wimbledon Dr
 Schucker Clara 817 Mountain View St
 Seiber Courtney, Gary 2674 Gracie Dr
 Shafer Harriette 5 Judy Ln
 Shapiro Evelyn 4004 Linglestown Rd
 Shaw Rodney G 5103 Sunset Dr
 Shelton Carlton c/o Bisys Ins Svcs 4250 Crums Mill Rd
 Simpson Mary C 178 Gilberg Ln
 Smith H 2311 Patton Rd
 Smith Sally Est c/o Lind Jones 5 Ringneck Dr
 Smith Timothy 4251 Crums Mill Rd
 Source Info Mgmt Inc 6375 Flank Dr
 Source Interlink Media 6405 Flank Dr
 Spencer William T 4250 Crums Mill Rd
 Swati Mohammad G 2407 Kensington Way
 TCE Corp 6375 Flank Dr
 TR Isgrig Agency Inc Co Crump 4250 Crums Mills Rd
 TA Operating LLC 7848 Linglestown Rd
 Tammie Scheib Appraisal Serv 4206 Linglestown Rd
 Taskey Todd 4250 Crums Mill Rd
 Travel Centers of America 12 PO Box 6535
 United Financial Svc Inc 4250 Crums Mill Rd
 URL Financial Group 5320 Jaycee Ave
 Vance Steward Sr, Louise 5021 Earl Dr
 Vandergoes Jacqueline L, Philip 1508 Woodcrest Cir
 Vanreyendam Betty 4000 Linglestown Rd

Veeramasu Ramesh 4093h Fawn Dr
 Veetal Harold I, Rae A 632 Lancaster Ave
 Voneida Steven 6111 Blue Stone Ave
 Waldo Davis 4250 Crums Mill Rd
 Ward Patricia 811 Mountain View St
 Webber Paine Ascensus Ins Svcs In 4250 Crums Mill Rd
 Weisser Donald D Ain Park 451 M St
 Welsh Brian R PO Box 6046
 Weschir Richard Dakota 4127 B Fawn Dr #B
 Westwood Shores Country Club c/o Natl Acceptance Co PO Box 6368
 Wilcox Cindy L 205 Meadow Ln
 Williams Nancy c/o Howard Hanna Real Est 5137 Devonshire Rd
 Wilson Josita M, Richard O 5505 Kenwood Ave
 Wolkowitz Howard S 4250 Crums Mill Rd
 Zimmerman Homer M 5897 Jacobs Ave

Harrisburg Pa 17113

Ait Worldwide 1235 S Harrisburg St Ste M
 Berrier Theresa M, Ronald K 600 Chambers St
 Colm Wesley N 680 Main St
 Eberly Margaret E, Paul M 817 Chambers St
 Kulp Miriam Est, Darlington 99 Riverview St
 Marroquin Kelly 987 Manor Dr
 Mccullough Andrew, Karen PO Box 7493
 Mccullough Andrew, Lisa PO Box 7493
 Webster Walter Est, Mary 547 2nd St

Hershey Pa 17033

Ackermann Markus 321a University Mnr W
 Allison Malcolm E, Harriet B 451 Sand Hill Rd Apt 245
 Allison Harriet 451 Sandhill Rd Apt 108
 American Dental Care LLC 10 W Chocolate Ave
 Bargain Sneakers 150 E Hershey Park Dr
 Bixler Harper 245 Vesper Rd
 Brandt Jay RD 1 Box 127
 Brentlinger Virginia E 840 Linden Rd
 Bucs Elsie 396 Yorktown Rd
 Capitol Business 403 W Caracas Ave
 Clark Leah M 1531 Fishburn Rd Apt 31
 Cohen Marlene B 225 Crescent Dr
 Conrad Chester, Donald 204b W Granada Ave
 Conrad Donald, Mary 204b W Granada Ave
 Costabile Karen Mooney, Stella M PO Box 316
 Costabile Jack L PO Box 316
 Cromwell Thomas 605 E Canal Rd
 Davis George F 100 Crystal A Dr
 Diemidio Katherine, Mark A 173 Candlewyck Ln
 Dietterick & Connelly PO Box 650
 Dietterick Scott PO Box 650
 Dimagno Saverio A, Anna 514 Hockersville Rd
 Eisenhour Andrea L 125 Apple Ln
 Elia Nicola T, Santina 254 Clark Rd
 Erb Christian S Jr 35 Laurel Ridge Rd
 Ezeala Yvonne N 226 A University Manor East
 Fleisher Arlene A, Lester W 100 E Mansion Rd
 Floros Joanna PhD c/o Penn St Univ College O H085 500 University Dr
 Flowers Willard Est 1200 E Caracas Ave
 Fox Joyce C 690 Sweetbay Way Willow Ridge
 Fratti Katherine, Nello 349 Concord Ct
 Gattens Gary, Ruby 150 E Caracas
 Gotham Golf Partners 575 East Chocolate Ave
 Grafton Inc 12 Briarcrest Sq
 Grebb Jerry G Est PO Box 447
 Gumas Barbara 840 Linden Rd
 Harper Arthur 245 Vesper Rd
 Heakal Yasser M 320 N Hanover St
 Heinl Robert D Jr 12 Forest Ave
 Henry Ruth E 65 Locust Ave
 Hershey Chocolate World 251 Park Blvd
 Hershey Co 19 East Chocolate Ave PO Box 806
 Hershey Entertainment & Resorts Co 300 Park Blvd
 Hershey Hearts PO Box 166
 Hoffman Jeanette M 245 E Glenn Rd
 Horst Arthur PO Box 554
 Hosler Matthew 1099 Hillview Ln
 IHS of Hershey at Woodlands PO Box 377 820 Rhue Haus Ln
 Isaacson Jon c/o Asso Oto Pennsylvania Inc 34 Northeast Dr
 Islamic Medical Asso 71 Rosedale
 Jones James E 7 Jacobs Creek Dr
 Kadowaki Naoko 76 University Mnr E
 Keller Richard Est 176 Hershey Rd
 Kim Seong 999 Briarcrest Dr
 Kothapalli Venkata S 5 Swarthmore Bld Apt R37
 Kraft Sulamith Deborah 204 Robin Rd
 Lilich Vitaly 203 Hallmark North
 Long Cindy L 555 W Caracas Ave
 Loomis Dian M 995 Greenlea Rd
 Lowe Robert 365 Townhouse
 Magriney Sydney P 212 W Areba Ave
 Marks Fay 215 W Chocolate Av 6t-W
 Matincheck Ursa I 50 Almond Dr
 Mcconnell Diane Z 65a East Areba Ave
 Mehler Stephen L 6 N Glenn Rd
 Miller Angela 215 W Chocolate Ave Apt 4-H
 Miller Kevin 42 Townhouse
 Mimmagh Edward J PO Box 337
 Music 4 Less 67 c/o Sandi Cox Outlet Sq
 Oconnell Barbara MD 25 Jacobs Creek Dr
 Paules Joann 17 Brookside Ave
 Pavone David L 107 1/2 Trinidad Ave
 Perfect Vacations 548 Beech Ave
 Pierce Joyce, Eric 225 Bittersweet Dr

Porter Mary Louise, Alicia C 343 E Granada Ave
 Reed Verna E 1617 E Derry Rd
 Ritter Alice 310 Hallmark House
 Rivers Steven P 197 Crescent Dr
 Rybka Marek 10 Deer Run Dr
 Shaffer Sarah L, Fred A 1129 W Governor Rd Box 710
 Smith James PO Box 650
 Smith Lyle R c/o Paul Smith 547 Old W Chocolate Ave
 Stachelek Jeffrey J 344 Maple Ave
 Syed Fouzia F, Majid A 24 UME
 Tterick & Connelly James Smith D PO Box 650
 Tyrrell Christopher P, Susanne 350 Mill St
 Waite Valerie L Student Home Perry 625 Meadow Ln
 Wheeler Ruth E 912 West Areba Av
 Yingst John C 215 William Dr
 Zeiders Doris M 65a East Areba Ave

Highspire Pa 17034

Bennett Troy 599 Second St
 Bush Alexander 109 Legion Ave
 Etter Carol I, Carol L 610 2nd St
 Holder Zachary 158 Market St
 International Inc Floris 63 Vine St
 Kenes Cheryl 580 M Willow Gdn
 Keyser Ruth I 201 Penn St Apt 111
 Kilner Matthew D 404 2nd St
 Memphis Blues BBQ c/o Clayton Morrow 332 2nd St
 Stambaugh Air Service 427 2nd St
 Wal Sundry John 101 Roop St
 Wingard Harry A Jr 677 Eshelman St

Hummelstown Pa 17036

Abraham Dorothy 144 E High St
 American Business Comm 2046 Church Rd
 AVP Enterprises PO Box 346
 Badreshia Sonal 634 Spring House Ln
 Bahlmann Karen 560 Walton Ave
 Baker Starr Laurallee B 2411 Deer Run Dr
 Baron Ben 12 Christopher Ct West
 Behrens Andre M, James E, Norma E 1194 Sand Beach Rd
 Beraud Marcel 1280 Stonegate Rd
 Bidoli John J Jr 2234 Jo Ann Av
 Brown Kaitlyn 19 Merion Ln
 Bruno Henrietta A, Gaetano 8111 Somerset St
 Camacho Fabian 7951 Rhue Haus Ln
 Cassidy Michella H 337 West Main St
 Chocolate Covers PO Box 373
 Chubb Terri R 47 Grandview Rd
 Cohen Susan G 956 Parish Pl
 Damico Faith, James Sr 1163 Edgewood Dr
 Davis Patricia Ann 1768 Church Rd
 Dehart Charles J Chapter 13 Trustee PO Box 410
 Dettorre Michael D DO 408 Grist Mill Rd
 English Frank III 2302 Fiddlers Elbow Rd
 Engstad Donne F II 2075 Joanne Ave
 Evans Roger E 8 E Main St
 Fitzpatrick Terrance 129 Cardinal Ln
 Focht Harry 118 S Railroad St Apt A
 Forbes Michele L 302 Wall St
 Funck Raymond A, Kenneth P RD 1
 Gayosso Honorio Torress 20 E Main St Apt 8
 Green Richard 1636 Spring Hill Dr
 Houck Patricia A, Robert H 447 Cook Ct
 Hyde Heather N 410 Larchmont Rd
 Jarmuzek Timothy III 349 Kristy Ln
 Johnston Bert C 101 Oriole Ct
 Jones Brett H 1563 Springhill Dr
 Kinn Catherine 1548 Macintosh Way
 Kurcina Robert 1098 Princeton Dr
 Labar Marion R 8573 Adams Ct
 Lepisto Sami 141 Cardinal Ln
 Loraw Andy M 923 Sunnyside Rd
 Lucas Perry J 1911 Gramercy Pl
 M&T Bank 8 E Main St
 Mcconnell Diane Z 7959 Devonshire Hts Rd
 Mccoy Judith D 116 Sparrow Rd
 Mccurdy Rene De 170 Townsend Dr Apt 8
 Mero Enterprises 705 Creekside Rd
 Miller Charles W, Dorothy 24 S Landis St
 Miller Thomas W, Linda H 195 Timber Ridge Rd
 Morrow Richard II 8160 Somerset St
 Mortgage Services Corp 923 Sunnyside Rd
 Odelschlagel Richard, Judith RD 2
 Owens Ralph N 410 Larchmont Rd
 Powell Marc 1625 Melrose Dr
 Powell Matthew James 1625 Melrose Dr
 Recchuiti Thomas 1593 Spg HI Rd
 Rhoads Sonja K, Earl W 30 Shady Ln
 Rhoads Pharmacy 17 West Main St
 Rinesmith Ethel 25 N Railrd St
 Sanno Thelma B RR 1
 Schildt Lester A 125 E High St
 Shade Dennis W 8 E Main St
 Sheepford Corporation 8 E Main St
 Sherman Larry 8851 Presidents Dr
 Smith Brittnee L 8301 Presidents Dr Apt 311
 Speaks Daniel, Nathaniel 8301 Presidents Dr Apt 823
 Stohler Kevin R 261 Osprey Ln
 Stoner Graphix Inc 163 S Meadow Ln
 Tollett Deborah 1852 Meadow Ridge Dr
 Toomey Virginia, William 553 Stoverdale Rd
 Transcore LP 8158 Adams Dr Suite 200

Vaughan Jemille M 344 Brokas Dr
 Wagner Adella M, Denise A, Curry R 1423a Sandbeach Rd
 Weaver Evelyn M, Paul E 140 Brinser Ct
 Weaver Marion 607 Shady Ln
 Weis Market Attn: Ryan Costello 1130 Mae St
 Wertz Laurie C 609 Olde Ventura Farm Rd
 Weyant Robert L III c/o Laurie C Wertz 609 Olde Ventura Farm Rd
 Whorley Joseph E Sr 210 E Main St Apt 1
 Williams Diane J 8301 Presidents Dr
 Wilsbach Patricia E 408 N Duke St
 Yun Samuel S 2261 Raleigh Rd
 Zeiders Doris M 7959 Devonshire Hts Rd
 Zeiders Michael A 7940 Ryder Ln

Lemoyne Pa 17043

Arnold Steven R 601 Bosler Av
 Bee Beth 287 Clark St
 Brackbill Charles L 39 N 8th St
 Brown Suzanne 437 Herman Ave
 Brubaker Jean M 116 Bosler Ave
 Bucks Carl Ins Trust, Bucks Carl W 20 N 12th St Apt 309
 Bushman Luther R 934 Hummel Ave
 Cordier Alexis J 15 N 12th St
 Cornell William 65 Glen Rd
 Cullen Francis J 20 N 12th St Apt 213
 Danner Mary E 545 Pear St
 Desrosiers Eric John 808 Michigan Ave
 Dickson Dorothy L 121 N Eight St
 Dunn Cheryl 815 Hummel Ave 2nd Floor
 Ebersole George W 20 N 12th St Apt 125
 Ebersole George W 708 N Front St A
 Ebersole Patricia 962 Bosler Ave
 Eddy Priscilla 311 Walton St
 Hafsi Rachid 10 South Front St Apt 1
 Hale Lillian Amanda 710 Walton St
 Henry Charles A 539 Bridgeview Dr
 Henry Joseph W c/o Charles A Henry 539 Bridgeview Dr
 Hmidouch Nacir Sr 239b Hummel Ave
 Internists of Central PA Ltd PO Box 107 108 Lowther St
 Kochenour Robert P 425 Hummel Ave
 Laddha Jagdish 1125 Columbus Ave Apt # 3
 Lambert Barry W 1117 Columbus Ave Apt 3
 Lavine Joseph A 623 Bosler Ave Apt 2
 Mcdole Kathleen A 917 Woodland Dr
 Mi Mariachi Inc 921 Market St
 Mickle Michael A Irrev Trust 812 Riverview Rd
 Minner Eileen H 549 S 3rd St
 Nelson Robert 402 A Market St
 Rogers James J 1042 Walnut St Apt 3
 Scheibel David W 686 Market St
 Shover David G 10 2nd Ave
 Smith Christin L 920 N Front St Apt 3
 Smith James J 232 Walnut St Apt Bw
 Smith Michael W 625 Hommel Ave
 SPI Dist Inc of Lemoyne 1051 B Hummel Ave
 Stiffler Kelly R 325 Hummel Ave
 Stover Gertrude N, Charles E 145 Hummel Ave
 Tenth Street Station 350 South 10th St
 Thomas John 500 Cumberland Rd
 Trostle Abigail 502 Ohio Ave
 Watters Gene 20 W Lawn Cir
 Harrisburg Yellow Cab 50 Market St

Lykens Pa 17048

English Ashley 301 Market St
 Fields Eleanor, James RD 143
 Gingrich Elbert V 250 E Maple St
 Hoffman Clint R 217 North St
 Kieffer Marvin C RD 1 Box 450
 Mid Penn Bank 523 Greenfield St
 Rusbatch Robert E 300 Main St
 Schneider James A 210 N 2nd St
 Small Michael, Jean 239 E 7th St

Mechanicsburg Pa 17050

Adams Delbert 33 Bourbon Red Dr
 Ball Shirley J 302 Hogestown Rd
 Bass Kathleen M, Jacob M 1251 Hunters Ridge Dr
 Beachley Denise 6 Bayberry Ct
 Beck Christopher D 4728 East Trindle Rd
 Brooks Bryan C 213 Hempt Rd
 Burke Steven F, Rosemary 427 Cherokee Dr
 Carter Shawn D 411 Wren Ct
 Casey Melanie L 4710 Brian Rd
 Choi Young Min 49 Creek Bank Dr
 Chop Marie K 2100 Bent Creek Blvd Apt 118
 Cox Elizabeth, Patrick 998 Antrim Dr
 Crandall Gregory 5516 General Jenkins Dr
 Crandall Kristin 206 Constitutional Ct
 Crist Paul 5222 E Trindle Rd Unit K
 Cross Roy 820 Anthony Dr
 Crull Marguerite S 1400 Bent Creek Blvd Apt 208
 Cruz Rodriguez David 5899 Trindle Rd
 Davis Holly M 6365 Basehore Rd
 Davis Robert 506 Louisa Ln
 Deardorff Miriam R 47 Ashburg Dr Ste 40
 Decker Rachel 6125 Stephens Xing
 Defrayne Mary E 903 Orrs Bridge Rd
 Delacey Marilyn R 425 Sioux Dr
 Dirocco Peter C, Lisa 6215 Wallingford Way
 Donahue Jacqueline F 6339 N Powderhorn Rd
 Eichelberger Eleada 6620 Carlisle Pk

Fenili Trust Uad 8 17 88 39 Blue Mountain Vista
 Foot Carol F 1490 Timber Chase Dr
 Frank Helen M 23 Skyline Dr
 Gallagher Basset Services 8 Flowers Dr, Suite 3
 Genesis Health Care Ste 201 5275 E Trindle Rd
 Gross Shawn 4823 Charles Rd
 Guziec Joy A DO 5006 Lenker St
 Hari Group LLP 331 Cloudless Sky Dr
 Heilman Ruth 4 Bali Hai Rd
 Heiss Peggy 3925 Brookridge Dr
 Helbling Herman Christian 3611 Franklin Ave
 Hoerner Richard 6315 Locust Ln
 Howes Wendy E 26 Kensington Sq
 Hughes Charles J 11 Ashburg Dr
 Humble Brian D 2201 Warren Way #1
 Hunt Merritt E Jr Apt 246 2100 Bent Creek Blvd
 Irwin Katie M 602 Louisa Ln
 Jourdan Allison 17 Lois Ln
 Keefer Tory N 54 White Oak Blvd
 Kerrigan Brian 48 Trudy Cir
 Kireta Linda 140 Konhaus Rd
 Kissinger Matt 7 Royal Palm Dr
 Klinger Stephen E 3818 Leyland Dr
 Kreiser Joan L 6280 Carlisle Pike 515
 Levreault Rosemary B, Lionel P 2100 Bent Creek Blvd Ste 204
 Luckenbaugh Leo Scott 9 Rife Dr
 Lyons Construction 5237 E Trindle Rd
 Mason Hilda 4613 Brian Rd
 Mcafferty Collision 6365 Basehore Rd
 Moebis Gregory 303 Iroquois Way
 Montgomery Devin 100 Brook Meadow Dr
 Moore Joseph N H Rte 3
 Moran Catherine L 6393 Stephens Crossing
 Mulle Virginia G, Robert J 4905 E Trindle Rd Ste 1050
 Newkam Anthony Est 82 Linda Dr Lot 35
 Newman John R, Ruth E Del Brook Manor Apt 428 Brookview Ct
 Nolan Margaret T, Michael J 1136 Dry Powder Ci
 Noonan Robert J 1254 Gross Creek Rd
 Philip Sheena Proctor PO Box 1071
 Prevol Fritzel 12 Kingswood Dr
 Scanlan Stacia A, Mark F 940 Grandon Way
 Schaner William J, Edna M 3607 Beech Run Ln
 Sekander Ruby 4151 Mountain View Rd
 Sener Jean E 5208 Deerfield Ave
 Shaffer Jamie 4175 Mountain View Rd 115
 Shawda Sandra Lee Est 11 Ashburg Dr
 Shenk Athletic Equipment 5010 Trindle Rd
 Spangler Jason M 80 Honeysuckle Dr
 Starsinic Kathleen M Kathleen Bass 1251 Hunters Ridge D
 Steiner Charles B, Thelma H 4717 E Trindle Rd
 Stoner Brenda J, Joshua R 7049 Wertzville Rd
 Sun Motor Car Inc 6677 Carlisle Pike
 Sun Motors BMW 6691 Carlisle Pike
 Sundry Melva 4710 Brian Rd
 Sutherland Peter A c/o Rebecca Idler 13 Creek Bank Dr
 Swanger Richard L 17 Wild Rose Ln
 Tchinkov Guero 90 Salem Church Rd Lot 537
 Techbridge Inc 3616 Beech Run Ln
 Theal Alice T 4833 E Trindle Rd
 Thompson Lisa A 4177 Kittatiny Dr
 Uniacke Brian C 3948 Brookridge Dr
 Updegraff Mary 355 Mullberry Dr C/O Mickey Updegraff
 Varchetto Tina M 5210 Deerfield Ave
 Vipperman William 406 Sioux Dr
 Wagner Garrick J 4178 Nantucket Dr
 Willey Elizabeth 5265 E Trindle Rd
 Wingard Sandra M 4 Bali Hai Rd
 Zimmerman Katherine RR 4

Mechanicsburg Pa 17055

Allen Sara J 335 Wesley Dr Apt 402
 Allshouse Jason M 617 Allenvue Dr
 Ames Virginia L 978 Walnut Way Apt 2015
 Andreoli Giovannina, Antonio 910 Loring Ln
 Armstrong Elizabeth M, Stewart C 787 Messiah Village Box 2015
 Arnoldi Anna B 467 Bethany Dr
 Associated Cardiologists PC 856 Century Dr
 Autodies by Lucas Ltd 22 E Simpson St
 Baer Dolores A 105 E Allen St Apt 201
 Bartlett Willis 805 W Trindle Rd
 Beaty Thomas 311 East Coover St
 Bell Marden I 5526 Moreland Ct
 Bortek Ind Inc 4713 Old Gettysburg Rd
 Boscardin Louis A Estate 521 Dogwood Dr
 Brehm June 325 Wesley
 Bridges Patti c/o Cedg Inc 5000 Ritter Rd Ste 203
 Burke Meghan E 427 Cherokee Dr
 Cagle Jason 3518 Rolo Ct
 Chestnut Richard G 298 Charles Rd
 Chubb Services Corp 4999 Louis Dr Suite 203
 Cyber Information Services 650 Wilson Ln Suite 200
 Continental Medical Systems Inc PO Box 715 600 Wilson Ln
 Corvel 5010 Ritter Rd Ste 108
 Couch Helen J Living Trust Ua 04 12 94 C/O Dennis Couch 211 A West Locust St
 Courtyard by Marriott 4921 Gettysburg Rd
 Cox Essell T 405 Reservoir Rd
 Cremo Christopher D, Madison G 801 Old Silver Spring Rd
 Crumley Rose F 335 Wesley Dr
 Custom Patio Rooms O 2250 Bumble Hollow Rd
 Delta Dental 1 Delta Dental Dr
 Dickson David C III 2810 Myrtle Dr
 Dietz Resnick Billie 3428 Lisburn Rd

Dixon Chan Im 1101 Lindham Ct 801
 Duffie Todd A 1168 Fleming Dr
 Dunkleberger Robert D, Dorothy 12 S Market St
 Dusart Jennifer 225 W Coover St Apt 2
 Eichman Emily 3511 Rolo Ct
 Eur Systems Profit Sharing Tr Raymond Wenger Treas 5040 Ritter Rd PO Box 380
 Everett Gladys G, Jule D Ste 139 401 E Winding Hill Rd
 Excell Minerals 5040 Louise Dr Attn Dean Paugh
 FM Eshelman & Sons Inc Mark Crete Inc 307 E Marble St
 Fealtman Madoline C 6614 Carlisle Pike Apt 2
 Fink Collin Michael 890 Aciri Rd
 Fisher Frank 413 Darla Rd
 Fisher Ray P 912 E Coover St 8k
 Fluck Mildred, Thomas 116 Nittany Dr
 Forsythe Elizabeth, John 114 East Portland St
 Foust Nadine R 5225 Wilson Ln Apt 3126
 Fox Adele W 4905 E Sdrindle Rd
 Freedman Stanford, Sandra PO Box 583
 Freistak Richard L, Vivian RR 3 Box 1277
 Fry Robert E 54 W Locust St
 Fry Theresa F PO Box 146
 Fullas Jonathan L 56 Round Ridge Rd
 Gallagher Basset Services 8 Flowers Dr
 Geary Lorraine, Edward 5252 Tr Rd
 Geiger Kristen L 5507 Moreland Ct Apt 2
 George Judith L 2603 N Rosegdn Blvd
 Grandon James E Jr 901 Sleepy Hollow Ln
 Grant Christopher J 212 W Marble St
 Grigsby Jesse Lee, Mary Ann c/o John Grigsby, Esq 101 S Market St
 Harley Barbara M 19 West Locust St
 Harley Barbara M 24 W Locust St
 Harrisburg Ostomy Assoc 4705 Gettysburg Rd
 Hertzler Jose Lot 47 Six Links Pk
 Hilhite Frederick 35 W Keller St
 Hirsch David 1002 Robert St
 Hoover Doris G S George St
 Hostetler James R 242 Messiah Cir
 Hover Carl G S George St
 Huber Eleanor R 4813 Charles Rd
 Hull Evelyn Est 136 Wesley Dr
 Hulse Judith 335 Wesley Dr
 Hunter James E, Pearl E 121 E Portland St
 Jason Ferree 15 W Lisburn Rd
 Jayanthi Gopal V 5328 Oxford Cir Unit 34
 John Paul K 1207 Chelsen
 Jordan Cheryl A 605 Cedar Ridge Ln
 Kampschroer Felix 3962 Brookridge Dr
 Koche Margaret PO Box 2015
 Lally Martin J 504 Grantham Rd
 Lawrence Chevrolet PO Box 510
 Lehman Anna M RR 4
 Leighow Morris 2467 Cope Dr
 Leinbach Joellen W 38 W Locust St
 Lindsay Josie 120 S Filbert St #108
 Litchfield Stephen 1092 Highland Dr
 Lookenbill Françoise 454 Brenneman Dr
 Lovell Irene A, Jack G 435 Bethany Dr
 LV Center for Sight PC 5010 Ritter Rd #108
 Lyons Ruth H 325 Wesley Dr Apt 132
 Macdonald Helen M 610 Hilda Ct
 Mark Crete Inc 307 E Marble St
 Martin Keith J 1 Lilac Dr
 Mccaskey Anne 18 Pocono Dr
 Mckendry Eleanor D, George W 325 Wesley Dr Apt 3320
 Mello Christopher P 1913 Roxbury Ct
 Members 1st FCU 5000 Louise Dr
 Messiah Village 100 Mt Allen Dr
 Mial Denise 666 Cumberland Point Cir
 Miller Helen D RD 3
 Miller Kenneth 4440 Woodward Dr
 Montalvo Michael, Lisa 22 E Simpson St
 Moran Sean U 125 W Main St
 Murray Mae 1007 E Coover St
 Noor Abdi 707 Cumberland Point Cir
 Norris Estella A, Paul N 708 S York St
 Ouifki Zakaria 226 W Simpson St
 Pa Bar Institute 5800 Ritter Rd
 Pata Patricia 805 W Trindle Rd
 Paul Sabrina J 611 Geneva Dr Apt 11a
 Pearce Katherine K 1954 Sheepford Rd
 Piece Virginia G, Albert C 4909 Colonial Dr
 Pollak Jo A 424 E Winding Hill Rd
 Prior Christophe 99 West Portland Apt 10 Pa022
 Priority Travel PO Box 899
 Quality Electrical Service 255 Cumberland Pkwy
 Rahemanji Inayatoli S, Liaqatali S 5 E Woodland Rd
 Reed Emily 5226 Royal Dr
 Regan Elizabeth 335 Wesley Dr
 Reisman Burton 4705 Gettysburg Rd
 Rhein William L 670 Saw Mill Rd
 Rick Joan M c/o Joan M Miller 503 Gettysburg Pike
 Rocher Leon PO Box 2015
 Rosenberg Harry Est 702 Allenvue Dr
 Rossoft c/o Clyde Ross 636 Allenvue Dr
 Sabadish Michael J c/o Ann Mckendrick 235 W Locust St
 Sawyer Gerald Adam 2535 Rolo Ct
 Select Medical Corp PO Box 2034 4716 Old Gettysburg Rd
 Select Physical Therapy 4716 Old Gettysburg Rd
 Shaffer Sheryl 526 W Simpson St B
 Sheikh Sajid R 133 W Locust St Apt 215
 Sheriff George Jr 136 Wesley Dr
 Shimp Ava 219 N Market St

Showers Elizabeth S, Richard F 20 Glendale Dr
 Siemens Building Tec 5095 Ritter Rd Suite 104
 Stelzer Elizabeth 321 West Main
 Summers Andrew Jr 121 B South Chestnut St
 Tenorio Cosme 4999 Louise Dr
 Thomas E Brown Inc 4700 Old Gettysburg
 Torau Victoria M 304 Reservoir Rd
 Toy James E 2508 Rolo Ct
 Trimbath David L 479 Heisey Rd
 Trindle Bowl 4695 E Trindle Rd
 Trussell Marguerite Allison, John B Jr 6204 Whitehill Dr
 Uniglobe Travel Management 675 Silver Spring Rd
 Vanhorn Helen 335 Wesley Dr 607 Bethany Towers
 Wagner CM Est 100 Mount Allen Dr, #775
 Warner Orville V, Betty A 325 Wesley Dr Apt 303
 Wells Fargo Insurance Services USA 4900 Ritter Rd 2nd Fl
 West Shore Rotary Club 11 Bradford Ct
 Wilhite Betty 35 W Keller St
 Wolf Josephine M 5225 Willson Ln Apt 3145
 Woodward Shawn 233a W Main St

Middletown Pa 17057

Barb Fay A 103 Alwine Rd
 Barlow Fred 304 Smt Ridge
 Bates Lois Est, Lois 1798 Mountain View Rd
 Bennett James D 305 S Catherine St
 Bergman Jouyen C RR 1 Box 7
 Blatt Norman E 107 Mill St Apt 4d
 Bordner Belinda 13 Crestview Village Lot 13
 Bosley Arthur L, Ronald Bosley 1400 Spring Gdn Dr
 Bowen Mary K 1020 N Union St
 Boykin Cheryl L 310 N Pine St
 Brewer Mary E 278 N Pine St Apt 4
 Brinton Larry K 9 Nelsons Mobile Manor
 Burkett Gerald 901 Woodridge Dr
 Butcher Elaine E 217 E Main St
 Butler Animal Health Supply 1001 AIP Airpark Dr
 Campbell Lois L, Reba 225 Fisher Ave
 Caswell Jack 26 Dogwood Building
 Chandler Bertha L, Harold R 217 Mattis Ave
 Clugston Malen E Jr, Sarah E 2459 Schoolhouse Rd
 Condran Shirl R, Mark 199 Joseph Dr
 Crawford Erin 27 Kenwood Building
 Deshields Margaret Burrell c/o 907 Briarcliff Rd
 Despot Gertrude 470 Lumber St
 Dupler Randy L 677 South Deodate Rd
 Essary Willie 333 Locust Dr
 Fields Cynthia 149 Wilson St Apt 306
 Fink 99 Bradford Ave
 Finn Kevin M, Wilma 41 Riverview Dr
 Gallagher Rodney 1941 Brentwood Dr
 Giansanti Gerald, Helen 1133 Chestnut St
 Gingrich Aidyn W 212 State St #2
 Gochmour Zelda M 115 Catalpa St
 Goodyear Michael Christopher 107 Mina Dr
 Grubic Caroline M 161 W Emaus St
 Guistwite Tyler L 267 Race St Apt #B
 Gutierrez Shamira 215 N Catherine St
 Gutshall Kirt C 1915 N Union St
 Hardy James 514 Maple Rd
 Hollenback Frank 21 Railrd St
 J&D Asso 600 Hunter Ave
 Katz James A, Myron 212 State St #2
 Katz Gianna Elizabeth, Liam Mitchell 212 State St #2
 Keiffer William, Thomas 216 Canal St B
 Kerlin Ronald R 2661 Schoolhouse Rd
 Kies Alex 311 Hemlock Hall
 Kohl Audra C 2031 Schoolhouse Rd
 Krazinski Susanna 1020 N Union St
 Lee Derek 412 Pln St
 Mackarevich Maripat 1550 Rosedale Ave
 Manspeaker Helen I Rm 300 Frey Vlg
 Marker Bob 451 Lenri Rd
 Marshbank Robert S Jr 16 Heatherwood Rd
 Maurer Beth M 324 S Lawrence St
 Mayers Anna Est, Anna 125 Market St
 Miller Leah Rose 212 State St #2
 Naples George, Mary 48 E Water St
 Nees Donlynnne M, Mildred C 327 Oak Hill Dr
 Nyman Kyle D 108 Astor Ave
 Page Violet M 119 E Emaus St
 Pennhurst Medical Group 29 South Union St
 Pennix Fern A 7 Genesis Ct
 Pennix Fern A 18 Genesis Ct
 Pennsylvania Deliver PO Box 98
 Pistor Gerard G 11 Shirley Dr
 Quiles Jean 3083 E Harrisburg Place
 Reed Laverne, David, Paul 317 Elm Ct
 Restorecore 2031 Schoolhouse Rd
 Rhen Raymond R, Mary E Interfait Apts 5k 107 Mill St
 Rigdon Jason E 2912 Pineford Dr
 Roche Karen Rm 300 Frey Vlg
 Schley Bessie M 115 S Wood St
 Schreffler Eric C 3100 Pineford Dr
 Shellenberge Marguerit, Charles 304 Oberlin Rd Apt 4d
 Shelton Paula Est 528 Spruce St
 Simpson Charles L Jr, Shelby P 12 Heatherwood Cir
 Smith Robert C Jr, Patricia A 2 Greenfield Dr
 Stauffer Oscar C 851 Locust Grove Rd
 Stauffer Terry L 518 Linden St
 Steel Thomas N 44 Condran Dr
 Steele Thomas N 44 Condran Dr

Stonesifer Dorothy 1020 N Union St Frey Village
 Strickler Grace 21 Kenwood Building
 Swartz William K 40 Woodland Ave
 Tubelis Albert J PO Box 58
 Tucker Ellen F 1994 Market St Ext
 Twin Arches Ltd Emp Ps Tr 2286 W Harrisburg Pike
 Univar USA Inc 532 E Emaus St
 Vanshura John J Jr Est 22 E Roosevelt Ave
 Via Donna M 1837 Lakeside Dr
 Ware Litho, Carol 1180 Foxianna Rd
 Welkom Richard Lee 8 Ann St Side 4
 Wenk Clara 1020 N Union St 302
 Yost Harold R, Grace E 225 Ann St
 Zavoda Helen May, David R 25 Davis Dr

Millersburg Pa 17061

Arsenault Robert L 519 Ctr St
 Blanchette Edgar, Gloria 425 Market St
 Engle Rissingner Auto Group 519 Ctr St
 Fulkroad Beverly 476 Moore St
 Geiger Paul 396 Klinger Rd
 Graybill Harold W Sr, Essie 313 Phillips Rd
 Keen William H c/o Constance E Stonerd 129 Market St
 Klinger Alphas S III 609 Light St
 Lenker Helen Est 225 Moore St
 Lepore Holden S, Scott 268 North St
 Martz Geraldine W, William A 288 Pine St
 Matter Paul S 364 North St
 Mgt Services Hershey LLC 502 South Market St
 Myers Michael J 1334 Rte 25
 Shreffler Sterling Craig 441 Union St Apt 1fl
 Smucker Anna Mary, Jonas S RR 2
 Straub Shirley 341 Church St c/o Dale Straub
 Walborn Mary M c/o Jill L Hoover 366 Moore St
 Wilbert Thomas S Est c/o Tom Wilbert Jr 609 Wert Rd
 Yanoscak Darlis B, Melanie 464 Ctr St

Mount Holly Springs Pa 17065

Anderson Scott 9 Park St
 Burtner John W 234 N Baltimore Ave Mt
 Clouser Milton P 13 W Pine St
 Daniel Nola M 115 Sycamore Dr
 Gracey Audrey C 304 Tichy Dr
 Lacerone Louise A 103 Chestnut St
 Mcconnell Sean M 121 Westgate Dr
 Romito Guy 625 Woodland Ave
 Smallwood Lisa 24s Baltimore Ave Apt 6

New Cumberland Pa 17070

Albert Jasmine L 609 Ross Ave Apt 5
 Alicea Josue 14 Meadowbrook Ct
 Atkins Kimberly K 460 Lewisberry Rd
 Bailor Amber N 236 Lincoln Dr
 Banks Mathilde 138-D Chery Ln Nacd
 Bluges Jacob F, Jacob P 400 Lewisberry Rd
 Book Alyssa M 409 Fifth St
 Boucek Thomas E 4 Drexel Hills Cir
 Bowers Bonnie 325 4th St
 Burns Don 1148 Brockton Cir
 Burns James 221 Twelfth St
 Carey Kimberly A 1026 Drexel Hills Blvd
 Cernugel Donald A 1248 Smtview Ct
 Coffee Tracy L 236 Hillside Dr
 Corcoran Mary K 418 Park Ave
 Cornman Marie M 212 Reno Ave
 Correa Maria A 300 Ramsay Pl
 Corson Todd A Est 222 Spanglers Mill Rd
 Dagostino Michael A 311 Market St 4
 Deibert Carl 402 Hillside Rd
 Delaney William E 1160 Brockton Cir
 Dunn James M 105 Meadowbrook Rd
 Farley Frederick J 1608 Maple St
 Fieman Michele A, Aaron R 1813 Saint Clair Rd
 Fisher Marilyn L 222 Reno Ave 1st Floor
 Fisher Shirley D 48 Boeing Rd
 Foster Linda M, Paul A 205 Bridge St
 Freeburn Ashley N 4 Piper Ct
 Frizzi Leonore E 7 Crescent Dr
 Gonzalez Carmelo 1026 Drexel Hills Blvd
 Haskins Daniel A 1705 Elm St
 Hillegas Sorata 1800 Beckley Dr
 Hoover Heidimarie Ruth, Hannalina R 405 Valley View Cir
 Hoover Shoshana Elisabeth, Heidimarie Ruth 405 Valley View Cir
 Hostetler Katherine A 1213 Edinburg Cir
 Huebert Eric 111 Bridge St
 Huff Elizabeth Est, Elizabeth RD #1
 Irvin Marie B, Robert W 500 Ross Ave
 Jeffrey 801 16th St
 Jill S Personal Touch Cleaning 439 Big Spgs Rd
 Keat Mary E 222 Woodland Ave
 King Esther Taylor 369 Park Ave
 Kings Computer World 142a Gdn Ave
 Kirsch Kevinlee 1514 Kathryn St
 Kreitler Wendy M 511 Carol St
 Kurtz Renee 1148 Brockton Cir
 Lee Elizabeth M 88 Springers Ln
 Loveless Christine 310 11th St
 Lowe Kathleen A 331 Market St
 Manny Dennis H 14 Boeing Rd
 Master Mfg Ind 142 Reno Ave
 Mclaughlin Emma, W K 423 7th St
 Menapace Genevieve C 108 Harrison Dr

Menapace Martin J 108 Harrison Dr
 Miller William A, Cardline RD 1 3rd St
 Miller Daniel E 709 Harding St
 Mummert Jennifer 801 16th St
 Norris Michelle L, Brian L 516 Windy Way
 Perrigo Evelyn 1800 Beckley Dr
 Phillips Robert N 507 Park Ave Cust Marie Phillips
 Potter Micheal 1841 Creek View Dr
 Riedel Christina K 1456 Maplewood Dr
 Roden Philip 134 Market St
 Roth Aileen 308 Smt Rd
 Rowe Stephen H 212 Eutaw Ave
 Schnayerson Steven W 3rd Bn Ts En 315th Regt
 Schweitzer Pamela 137 15th St
 Smith Jeremy J, Joan K 401 Steigerwalt Hollow Rd
 Smith Edwin Est, Miriam A 308 Smt Rd
 Snyder Alicia J 10 Wayne Ave
 Sollenberger Kathryn M 230 Bailey St
 Spotts Rose 100 Hutton Rd
 Steckley Martha Est 505 Water St
 Stevenson Mary Lou 414 Jennifer Dr
 Stival Gregory R 950 Limekiln Rd
 Stonesifer Dorothy 302 York Rd
 Trinidad Santiago 5 Miramar St
 Vazquez Joseph 2nd Bn Ts Fa 315th Regt
 Weiser Richard, Robert PO Box 425
 Witherow Dorothy 233 Bridge St Apt A
 Yocum Charlotte 619 Bridge St

New Kingstown Pa 17072

Citgo Carlisle Fuel Stop Inc PO Box 75
 Reidenbach Robert C 77 W Main St
 Reidenbach Robert C c/o Barbara Reidenbach PO Box 434
 Roden Heather PO Box 153
 Weiser Jeffrey B PO Box 476

Newburg Pa 17240

Adams Jeffery, Heidi 29 Etter Rd
 Chirico Susan L, Carl F 29 Peebles Rd
 Giorgianni Deborah, Joe PO Box 167
 Horn Daryl J 103 E Main St
 Knott Catherine PO Box 262
 Lineaweaver Ruby, John RR 1
 Oppenheim Jean E, Meryl 8485 Newburg Rd
 Smoker Chris 26 Leshner Rd
 Total Lube Center Plus Inc 125 Hanna Rd

Newville Pa 17241

Barrick Blanche M, Mildred RR 2 Box 30
 Barrick Julia H Est 50 E Main St
 Corle Edith 12 W Big Spring Ave Apt 1
 Coulton Herbert P, Shirley B Windy Bush Rd RD 2
 Eberly Ruth 2096 Pine Rd
 Fickes Walter M 445 Carlisle Rd
 Fry P Donald, Mary 3 Central St
 Gutshall Nathaniel R 505 Middle Rd
 Mamadsaidova Zarniso S 740 Shed Rd
 Martin Linda S 42 Blue Rock Rd
 Martin Matthew 584 Shippensburg Rd
 Massie Lyle D 306 Potato Rd
 Morgan Isabel M, Isabel 210 Big Spring Rd
 Mullen Mary 16 Peach Orchard Rd
 Mushovic John N 31 W Big Spring Ave #1
 Negley Steven A 105 Farm Rd
 Newville Auto Outlet 11 98 Brd St
 Nieves Jose 2258 Pine Rd
 Reisinger Larry 50 Grizzly Ln
 Robinson Robert 43 Country View Estates
 Sample Becky, Jerry 1161 Greenspring Rd
 Seals Christine 2 East Park Rd
 Shank Jancie Est 16 Peach Orchard Rd
 Smyser Robert 58 Irish Gap Rd
 Soto John F 104 Deerview Dr
 Supermarket Service Corp 2043 Wilson Blvd
 Tritt Robert Sr, Martha 129 Ctrville Rd
 Wilson Brian A 4350 Enola Rd

Oberlin Pa 17113

Benson Stella M 1270 Second St
 Capitol Towing Service 1086 5th Ave
 Goel Suman 270 N Harrisburg St
 Michaels Sean B 369 N Harrisburg St

Pillow Pa 17080

Troup Lillie A Chestnut St PO Box 171

Plainfield Pa 17081

Kerr Elizabeth A, Morganne E PO Box 95

Shippensburg Pa 17257

Agent Charles 201 Bard Dr
 Beres David 317 E Orange St
 Bigler Shara, Glenn 19 E Orange St
 Black Carl E 337 Roxbury Rd
 Brown Steve, Kathy 402 Macintosh Ct
 Chamberlin Lillian 24 N Queen St
 Christopher R Phillips Lucky Icecre 8160 Molly Pitcher Hwy
 Cleland Denise D 500 Charles St
 Cohick Marshall Co Richard Webber 126 E King St
 Coldsmith Tiffany M 1859 Coldsmith Rd
 Coover Margaret E, Steven L 5 W Burd St
 Cover Rachel 481 Beechtree St
 Devor Amos 613 Walnut Bottom Rd

Douglas Jack L 124 Cottage Rd
 Fordney Amanda L 49 Short Ln
 Gibboney Anna E 20 Richard Ave
 Gregoir Shaina 265 Duncan Rd
 Hammond Kenneth R Jr 1071 Celeste Dr
 Hansen Karsten 324 Harley Hall
 Helman Carl E 302 High Mountain Rd
 Henderson William L PO Box 250
 Highlands Mary J RR 2
 Hoke Timothy L 1027 Deerfield Cmns
 Hursh Joseph L Jr 29 E Orange St 31
 Hurst Rachel, John RD 33
 Karper Galen J, Mavis E PO Box 331
 Kaufmann Kathryn M 1204 Ashton Dr
 Kunkleman Bruce Jr, Bernita RD 3
 Mangle Ronnie L 125 Baldwin Blvd
 Markley Barry K 302 High Mountain Rd
 Mckeever Margaret 38 S Penn St
 Mckeever Perry c/o Margaret Mckeever 38 S Penn St
 Odonnell Jordan P 41 Bard Dr Bldg 5
 Parshva 10 Hershey Rd
 Pereira Patricia 905 Bard Dr
 Phillips Christopher R 8160 Molly Pitcher Hwy
 Robinson Esther M, John F 32 N Earl
 Royer Lowell 105 Pin Oak Ln
 Shippensburg T C 15 Hershey Rd
 Sigler Dorothy L 101 N Prince St Apt 216
 Stine Edgar 115 Railroad Ln
 Techtrend Systems 302 High Mountain Rd
 Thompson John P 64 Shippensburg Mobil Estates
 Toney Bernard J PO Box 271
 Trindel Vickie 278 Chestnut Dr
 Turner Barbara J 89 Walnut Dale Rd
 Vanscyoc John S 9999 Mccreary Rd
 Vaughan David 661 Mud Level Rd
 Washinger Tony L 15 Lenwood Park
 Weber David 201 E Burd St Apt H313
 Wright Danielle L Roxbury Ridge 125 Meadow Dr
 Wright Tina M 45 Scrafford St
 Wyrick Shellene 10077 Red Maple Ln

Steeltown Pa 17113

Beistline Bryan 135 Riverview St
 Benner Allen E, Clara 301 Mohn St
 Brubacher Stephen 215 Lincoln St
 Bruno Gladys 267 S 2nd St
 Burton Shawn D 552 Lincoln St
 Campagno Joseph 919 Gibson Blvd
 Carter Anna L 217 N Front St
 Cassatt John C 161 S Front St Apt B1
 Central Janitorial PO Box 7432
 Cohick WD Est 417 2nd St
 Colbert Samuel 211 N Hbg St
 Cooper Overa M Est 548 Lincoln St Apt 3n
 Cousins Michael, Trudy A 28 N 4th St Rear
 Demarco Ann 657 S Front St
 Donato Samuel J 349 South 4th St
 Dragovan Margaret, Anthony 34 N 2nd St
 Eberts Beverly K 419 Catherine St
 Edwards Mary R 644 Main St
 Eliezer Batista 745 High St
 Essig Catherin E, Vance H 221 Swatara St
 Fisher Mable 909 Wood St
 Gustin Judith B 65 Brighton St
 Herrold Shawn 300 Adams St 186
 Hilinski Francine M 502 Spruce St A
 Hinton Sallie 107 Lincoln St
 House Vincent 107 Lincoln St
 Kurtinecz John E Sr 2121 S 3rd St
 Marchaman Kenisha 2144 S 2nd St Rear
 Marickovic Joseph Est 234 Frederick
 Marter Katherine 700 Mohn St
 McKamey Andr 115 Adams St
 Mechanics Bank Attn: James Nelson SVP 52 South Front St
 Mechanics Savings Bank 51 S Front St
 Morrison Kevin E 192 N Harrisburg St
 Palmero Vida M 386 S 2nd St
 Peshina Elizabeth A, Joseph J 849 S 2nd St
 Potami Anne M 313 South 2nd St
 Reed Onetta L 602 Hoy Towers
 Saunders Albert A, Helene N Oberlin 1112 4th Ave
 Saylor Dawn M 632 N 2nd St
 Schostarich Rose A 354 S 2nd St
 Seay William R, Barbara J 600 Ridge St
 Simms Vernal 171 N 2nd St
 Smith Evelyn M, John J 2544 S 3rd St
 Smith Sherman C 1261 Main St
 Spolgaric Doris 602 Hoy Towers
 Spriggs Henry W, Eva 351 Mohn
 Stouffer Keith 729 N 2nd St
 Urvic Frances E c/o PO Box 7570
 Walter Kathy L 300 S 2nd St
 Watson Lorenzo 249 Lincoln St
 Westfall Violet 329 Conestoga St
 Whitman Keith A 772 N 2nd St
 Wild Kelly S 1270 Orchard Dr
 Wilson Arthur, Marie 618 Molan
 Wright Danny 129 Penn St
 Yinger Becky A 551 N 3rd St
 Ysaguirre Constance 217 N Front St
 Zayvas Mary 506 South 2nd St

Summerdale Pa 17093

Harris Carol 318 4th St PO Box 432
Redfern Robert F 101 Second St PO Box 473
Warnock James F PO Box 501

Walnut Bottom Pa 17266

Lord Reed Rose M 117 E Main St

Wiconisco Pa 17097

Stroup Peter 508 Walnut St 344

Williamstown Pa 17098

Culton Carolyn L 328 W Brd St
Denkovich Stephen Jr 310 Spruce St
Drum Rory P 822 W 5th St
Fry Dean L 655 West 5th St
Reichert Theodore, Heather 127 W Market St Apt 5
Sechler Trudy 218 W Market St Apt 4
Slaybach Russell D, Paul L 2206 Cullum Dr
Smith Raymond S 321 W Brd St
Watkins John L PO Box 38
Williams Hope Elaine 328 W Brd St

Wormleysburg Pa 17043

Badorf Jaimie L 80 Greenwood Cir
Cornell Beth 65 Glen Rd
Cornell Laura W Est 65 Glen Rd
Dempsey Ellen 323 S Front St
Dunkleberger Karl 108 S 2nd St
Gavin William 323 S Front St
Glavas Ava 527 N 2nd St
Litwin Joseph T 666 N 2nd St
Nalbandian Jamie L, Gary L 80 Greenwood Cir
Plecher Zachary Equity Secured Investments 436 N Front St
Spong Steve L 19 Market St
Updegrave Joseph T 342 N 2nd St
Yannaris Pete 902 N Front St Riverview Diner

Delaware County**Aldan Pa 19018**

Abbington Brian 121 W Magnolia Ave
BB Quality Flooring 811 E Penn Pines Blvd
Bent Ewandean M 218 W Magnolia Ave
Bonocore Marie A 131 Stratford Ave
Brown Alicia M 17 Beech Ave
Brown Eleanor L 151 Sharp Alden Pa 19018
Burke Michael 310 Birchwood Rd
Crocetto Nick Po Box 194
Dengel James S 138 W Maryland Ave
Dovas Panagiotis 57 S Oak Ave
Dugan Francis X Ira 25 B S Glenwood Ave
Evanitsky Marguerite 138 W Maryland Ave
Faber Florence 53 Albert Ave
Faunce B 604 Maine Ave
Girard Ave Amoco 507 Montana Ave
Hannum Robert D 772 E Providence Rd Apt B-207
Hickman Heather 25 E Wayne Ave
Hopkins John W Jr 15 N Linden Ave
Hugh Thomas M 118 Merion Ave
Knowles Matilda 51 Sycamore Ave
Lemey Helen G 31 Springfield Rd
Leschak Joseph 457 E Magnolia Ave
Lombardo Louis J 159 W Maryland Ave #4
Macnaughton Jeanette, Brett A 128 Albert Ave
Maher Mchale Kathleen 433 Walnut Ave
Mario Auto Body 218 W Magnolia Ave
Mccandless Eleanor 28 Stratford Ave
Mchale Richard J 433 Walnut Ave
Moritz Raymond J 228 Rosewood Ave
Morris Elizabeth 151 Sharp Alden Pa 19018
Murphy Joseph C 825 E Penn Pines Blvd
Nobrun Pierre 232 Hazelwood St Alden Pa 19018
Perry Major, Candy 111 Albert Ave Apt
S Styers Asso Inc 108 Birchwood Rd
Thompson Ernest L Jr, Patricia A 772 E Providence Rd B306
Thompson Michael 25 E Wayne Ave
Verdecchio L dba N Macchiarola Cont 29 Ridley Ave
Weber Thomas E 314 Birchwood Rd

Aston Pa 19014

Addison Robin 114 Scheivert Av
Agnew Kevin M 229 Moria Pl
Albano Antonietta 26 Anvil Rd
Aldin John 2950 Concord Rd #14
Alvanitakis John J 3941 Concord Rd
Angeline Clara E 282 Miley Rd
Appropriate Tech Inc 2 New Rd Ste 105
Arbor Developer LLC 130 Roberts Rd
Archdeacon Catherine 490 Monticello Ave
Arguto Inc PO Box 2120
Biddle William T Jr 204 Donnelly Ave
Bramble David 102 Knollwood Ct
Bruces Auto Body 724 Springton Cir
Burns Michael Y, Bonny J 2265 Hillside Ln
Butler Raymond F Jr 109 Butt Ln
Campbell Ronald F 2975 Smt Cir
Carroll Catherine A 22 Blackthorne Ln
Carroll Felix P 22 Blackthorne La
Carter Roberta 32 New Rd
Clark Charles III, Charles T 244 Gerald Dr
Costello Joseph 23 Robin Hood Ln

Cross William P 103 Wellington Rd
Custer Bill 115 Romaine Way
Delaney William 229 County Claire Ln
Diamicis Linda c/o Linda Diamicis 17 Mill Ridge Dr
Diskin Patricia E 2205 Overlook Dr
Dkj Inc 739 Mount Rd Unit G2 Co Aerial Signs
Donnelly Maureen 55 Hiddenvally Rd
Downs Deborah A 84 Victoria Dr
Esco 2550 Market St
Everman Elizabeth C PO Box 2006
Frito Lay 55 Mcdonald Blvd
Geom2 Solution Inc c/o Michael B Schmidt 500 W Duttonmill Rd Ste 160
Geom2 Solutions c/o Scott Kirkland 500 W Duttonmill Rd Ste160
Gelber Ind Inc 375 Turner Way
Gibson Eleanor C 4104 Park Ln
Gill Paul 53 Concord Rd Trlr 2
Gillin Leslie G 641 Christopher Ln
Girton Anne 104 Robin Hood Ln
Grassano Mary A 1131 Eleanor Cir
Green Mary E 230 Bishops Dr
Guthrie Anna A 569 Concord Rd
Halloran Brenda 180 Nottingham Ct
Heisner Mark Edward, Audrey I 32 Bunting Ln
Hollywood Tanning System 149 Nottingham Ct
Innamorato Ellen G 206 Richard Rd
Johnson Robert C 828 Bethel Ave
Kerezi George C 576b Tryens Rd
Kravitz Virginia L N 849 Ellston Rd
Lasz Andrew 500 Jefferson St
Layton Brian A 212 Beatrice La Lot 60
Layton Lauren 118 Mclaughlin Dr
Ledy Susan 109 Vally Green Dr
Li Li Z 4700 Pennell Rd
Malinowski Marianne 713 Drayton Rd
Malone James 196 Bishop Dr
Manz Ruth J 700 Cherry Tree Rd A7
Marshall Thomas, Tracy 31 Morgan Rd
McCabe Lindsay M 292 Wexford Dr
Mcgee Industries Inc 9 Crozerville Rd
Mcgee Joseph 760 Burdett Dr
Mcgurk John A 2950 Concord Rd
Mckee Kevin 160 Nottingham Ct
Meney Ben Estate 208 Robin Hood Ln
Mericle Margaret Hilary 4801 Hurford Pl
Michelotti Joseph E 163 Nottingham Ct
Morse Theodora E Est c/o John Morse 1154 Passyunk Ave
Murano Sackiko 49 Norman St
Natiello Jacqueline A 2315 Crestview Ln
Naylis Joan 79 Seward Ln
Neidich Patricia E 29 Scarlet Ave
Nemets Konstanti 405 Dutton St
Nord Viki M 5500 Chelsea Rd
O'brien Nancy B 81 Scott Ln
Ohara Brothers Machine Sifco PO Box 2402
Patricelli Rita A 127 Marie Cir
Pokermatic c/o Bob Ciunci 4 Cozerville Rd 2nd Floor
Poore Caroline 32 New Rd
Pope Charles, Julia 49 Aston Ct
Powell David 1 Worth Hill Ln
Powell Family Trust 1 Worth Hill Ln
Raika Kianoosh 131 Knollwood Ct
Replogle Anna P 2435 Overlook Dr
Replogle Russell D II 3163 Surrey Ln
Rice Janice B 2883 Excelsior Dr
Rideout Anne c/o Christopher Craig 1020 Excelsior Dr
Rite Way Electric Const Inc 90 Milton Dr
Rossana Albert J 233 Moria Ct
Roth Carolyn K 301 Drew Ln
Ryan Stephen W Est W Apt A 1
Schermock Emma J 3 Norman St
Schwartz Andrew N 5101 Concord Rd
Scotti Anthony M 724 Springton Cir
Scull Ruth A 409 Shubbrook Ln
Selph Joseph 520 Evergreen Ln
Sendek Erik T 710 Tryens Rd
Shah Ranjan R Md 5000 Chichester Ave
Shepherd Jeannette 100 Concord Rd Lot 7
Siegle Eric E 5 Linda Ln
Smith Ronald W 795 Mount Rd
Sullivan Mary K c/o Woods Restoration Svcs 340 Turner Ind Way
Tonkinson Alice C 492a Bethel Rd
Toth Michael R 509 Rodgers Ave
Tracy Purcell A 754 Burdett Dr
Trefz Marie K 219 Meetinghouse Rd
Tryens Kerri L 840 Tryens Rd
Turner Harvey C Est 4701 Pennell Rd Apt A12
Valocchi Cecelia 26 Anvil Rd
Vollmer Associates LLP 188 Pennell Rd
Watson Ralph K 13 Colonial Way
Whiting Henrietta 208 Robin Hood Ln
Woods Restoration Svcs LLC 340 Turner Ind Way
Wright Thelma 724 Carriage Cir
Zuy Ethel J 66 Hidden Vally Rd

Boothwyn Pa 19060

Aoud Joseph H 1410 Zebley Rd
Kelly Mary Kay B 1078 Ryans Run
Seguin Shawn Kevin 2 Swayne Ct
Bain Dorothy, Earl H 1311 Rolling Glen Dr B
Baney Michael 1800 Mill Rd Apt E172
Bender Jesse 2319 Blueball Ave
Bulla Wilma M 102 Woodstream Rd

Burns Jesse L Po Box 2412
 Butt Anna R 2329 Wiltshire Dr
 Catherine Cox A 1625 Mccay Ave
 Cavoto Robert J Jr 1028 Ryans Run
 Chadwick Jennifer L 1434 Bethel Rd
 Corcoran Denise, Joseph 2103 Euclid Ave
 Cullen Gertrude 3131 Meetinghouse Rd D 9
 Davis Francis 3988 Riviera Rd
 Depeira Mark 3360 Chichester Ave
 Diserafino Mark 28 Robins Rd
 Easton Corp Global Sales & Marketing 7 Chelsea Pkwy
 Fickett Alice Theresa 968 Shavertown Rd
 Gallagher Carol B Box 375 Faulk Rd
 Gardiner Glenn 222 Bridge Rd
 Gaskins Henry 4237 Tara Cir
 Giribaldi Sonia 3374 Griggs Dr
 Goodman Dorothy M 20 Mulberry St
 Grayson Susan 1617 Wendy Way
 Green Edmund L 3211 Greystone Dr
 Hastings Kathleen c/o Elwyn Inct Ave 2469 Rockhurst Ave
 Hobbs Hope A 2403 6th Ave
 Hunter Michael 3360 Chichester Ave
 Kaminski John 1821 Chichester Ave
 Kelly Charles 3754 Chichester Ave
 Kessler Melissa W, Amanda E 4327 Tiffany Cir
 Kilmer Monica 3818 Foulke Rd
 Koch Elsie 823 Shavertown Rd
 Krasulak Doris M Ogdens Parks 2247 W Helms Mnr
 L Morris R 3360 Chichester Ave F-5
 Lee Andrea 226 Jaqueline Dr
 Lehr Harry W 2312 5th Ave
 Losak Piecara Michael 901 Thornton Rd
 Love Marguerite, Joseph 2103 Chichester Ave
 Lucieczko Mary, John 2315 Ferncroft Cir
 Luksic John J 2337 Chichester Ave
 Massari Melissa 3131 Meetinghouse Rd
 Montier Augustine B 1800 Mill Rd Apt S35
 Moore Wayne S 4460 Pilgrim Ln
 MTA Transportation 55 Winding Way
 Nie Dalin 7 Forwood Dr
 Oea Willowbrook Asso LLC 3360 Chichester Ave Apt A4
 Peters Martin 1161 Kirk Rd
 Pitone John 1034 Galbreath Ave
 Powell Doris M 1505 Naamans Creek Rd
 Ranalli Jo-Ann c/o Jo Ann Stachowicz 4104 Virginia Ct
 Reardon Margaret M 2623 E Millron
 Robson Ronald 1907 Bergdoll Ave
 Russell Willie 1539b Rolling Glen Dr
 Sahagin Joanne 9 Meadowview Ln
 Shapiro Eric B DO 1440 Conchester Hwy
 Shelton Carol P 2060 Chichester Ave Apt 2
 Siscovitz Leon 2652 Mill Rd
 Smith Albert E Foulk Rd Township
 Smith Joseph P 2105 Broomall St
 Springfield Ford Inc 916 Kingsman Rd
 Stratton Thomas M 1610 Mccay Ave
 Sutsko Alexandria E 21 Winding Way
 Taylor Joseph L PO Box 1826
 Tierney Dawn 332 Gramercy Dr
 Trader Sonja 1107 Twaddell Dr
 Turberg Thomas H 1704 Larkin Rd
 Walker Heidi P 510 Greenhill Dr
 Walnut Home Therapeutics 12 Creek Pkwy
 Whelan Adele 100 Chestnut St
 Willowbrook Center 3369 Chi Ave

Brookhaven Pa 19015

Alexander Marie A 226 W Brookhaven Rd
 Arcus Lily K 321 Melvin Dr
 Auto Werx 3309 A Edgmont Ave
 Baker Jane B 5200 Hilltop Dr N-4
 Bell Robert 378 Scola Rd
 Bonner Bernard, Eleanor 3423 Mount Vernon Ave
 Bradigan Bessie E 154 Ridge Blvd
 Brambilla Carmella M 34 E Chelton Rd
 Brander Annamarie R, Delbert C 532 W Brookhaven Rd Apt H11
 Brander Delbert C Jr 532 W Brookhaven Rd Apt H-11
 Brookhaven Orthodontics Inc 4104 Edgmont Ave
 Bunner Gilbert L 5200 Hilltop Dr Apt J14
 Burmans Home Health Care 3413 Edgemont Ave
 Canada Marek Enterprises Attn Joseph Marek 124 Upland Rd
 Clementscobb Cynthia 114 Roberts Rd
 Coleman Ryan 4310 School Ln
 Collins Barbara J 3614 Williamson Ave
 Contreni Corene 11 W Garrison Rd
 Cook Ciara A c/o Ryan Coleman 4310 School Ln
 Dawson Charles 1305 Powell Rd
 DiFranco Paolo PO Box 1052
 Donovan William E, Thelma L 3614 Williamson Ave
 Edwards Stephen 401 Ivy Ln
 Ehrentraut Kathryn 602 Marshall Rd
 Firlein Joan M 154 Ridge Blvd
 Forlini Alexandria 154 Meadowbrook Ln
 Francisco Edgar 159a Meadowbrook Ln
 Frank Susan 3417 Victor Ave
 Freedman Avi 8460 Lime Kiln Pkwy 1 1213
 Freeman Stephanie, Mark A 1305 Powell Rd
 Furmanak Nancy 117 Schoolhouse Ln
 Gianakis Nicholas 120 W Forrestview Rd
 Gibson Mary 4026 Elson Rd
 Goryl Ronald A, Susan R 1639 Powell Rd Toby Farms
 Haile Sarah E 5200 Hilltop Dr Cc3

Hall Susan 226 W Brookhaven Rd
 Hickey Thomas J 1200 Mulberry St
 Himelright John 57 E Chelton Rd
 Hirtley Elizabeth M 5200 Hilltop Dr T-2
 Hobbs Sterling 4026 Elson Rd
 Holley Nicholas L 220 Upland Rd
 Jackson Assenath 270 W Forrestview Rd
 Kenworthy Robert M 620 Creek Rd
 Klemas Stanley P 3690 Deepwater Ln
 Korba Mary L 321 Melvin Dr
 Kulakowski Richard Est 6 W Avon Rd
 Logan Angela 162 8th St Apt A
 Lyons Mary M 427 W Brookhaven Rd
 Massimi Dolores 1100 Albert Rd Apt B9
 Murphy Alissa 532 W Brookhaven Rd Apart
 Negrón Wilfred 228 Trimble Blvd
 Nuschke Charles 5003 Chester Creek Rd
 Olyons Harry Est M Jr 427 W Brookhaven Rd
 Osmar Kanu 1407 Powell Rd
 Palco Catherine R 18 Ridge Blvd
 Panahon Eric P 2800 Edgmont Ave
 Peabody Cheryl 161 Trimble Rd
 Pekala Francis Est 1100 Albert Rd Apt B22
 Phillips Florence M, Parley H 205 W Forrestview Rd
 Phipps Roger A 715 Ricks Cir
 Plummer Richard, Diana 3416 Washington Ave
 Roberts John Jr, John J 304 Melvin Dr
 Roberts John J 304 Melvin Dr
 Rosen Jeffrey K Md 100 E Brookhaven Rd
 SRE Co Inc 1238 Elson Rd
 Schwartz Ina C 235 Morris Ave
 Selimis Vanessa 111 Bradbury Rd
 Seward Frances P 31 W Chelton Rd
 Shell 3919 Edgmont Ave
 Sollinger Hilda E 1414 Elson Rd
 Somary Chandar P 1541 Rainer Rd
 Stang Suzanne B 3303 Edgmont Av
 Stebbings Amanda 1100 Albert Rd Apt C24
 Talbot John F 226 W Chelton Rd
 White Edwar 165 Ridge Blvd
 Xxxx Site Medical Po Box 1133
 Zeta Phi Beta Phila 142 Meadowbrook Ln

Broomall Pa 19008

A Barton Lewis U W of Attn Murray Felsler 2002 Sproul Rd Ste 102
 A M Recycling 11 Davis Ave
 Albrecht Kyle 31 E Greenhill Rd
 Alioto Norma Est 2713 N Kent Rd
 Anspach Charles J, Dale 2515 Grant Rd
 Baker Stella 115 N Malin Rd
 Baron Barbara A 320 Rose Ln
 Birdsall Anne 2211 Rutgers Dr
 Broadspire 600 Reed Rd
 Burrell Eva 2201 W Chester Pike
 Cala Katerina 64 Delia Dr
 Caramanica Maryanne, Harry V 1014 Janestown Rd
 Cardinal Mary 106 Thomas Ave
 Catrambone Helene T 98 Cherry Hill Ln
 Cellucci Christopher J 103 Brookthorpe Ter
 Chambers Caitlin 2890 Old Cedar Grove Rd
 Chang Yun Sheng Trust 2241 Windy Way
 Cheung Erin T 201 Lawrence Rd
 Ciccarelli Josephine D 239 S Park Way
 Cleary Nancyann 568 Reed Rd Apt F2
 Cod Fort 600 Reed Rd
 Crawford & Co 600 Reed Rd
 Descano Donna M 59 Ferguson Av
 Donatucci Francis J 406 Briar Dr
 Dunn Jeffrey A, Martha 105 Cove Rd
 Durant Realty Holdings Inc 1101 Sussex Blvd
 Edi & Implementors Inc 2132 Maclarie Ln
 Efcavitch William 408 Portland Dr
 Gallagher Caitlin, Grace 482 Lawrence Rd
 Gatto Michael 118 Harmil Rd
 Good Maria C 351 Sussex Blvd
 Grady Margaret, Thomas J 42 S Malin Rd
 Grady D L 42 S Malin Rd
 Hasson Michael 3041 W Chester Pk Apt F 4
 Holm Robert M, Helen 300 Hastings Blvd
 Hough Mary D c/o Phyllis Coffin 847 7th Ave
 Instrumentation Assoc 682 Pkwy Bl
 Jaxheimer Russell 1201 Bartram Ave
 Kim Woong K 207 Lovell Ave
 Kline Alan H 2528 Parke Ln
 Kollmer Carol 1845 Thorn Burg Dr
 Kwon Hee Joo 313 Langford Rd
 Laird Pat 240 Talbot Dr
 Lattar Joseph J 344 Warren Blvd
 Lawrence Park Joint Ven 682 Pkwy Bl
 Lee Katherine V 33 W Greenhill Rd
 Lipton Karen H 2992 Gradyville Rd
 Little Orange Bench Inc t/a Marple Health 1991 Sproul Rd Ste 900
 Long Mark S 309 S Park Way Apt 1051
 Lynch Richard J 2178 Thomas Av
 MA Bruder & Sons Inc 600 Reed Rd
 Maclachlan Mary A 307 South Pkwy 105 Myers Manor
 Manusov Ina B 201 Harvest Ln
 Marple Health & Fitness c/o Accounts Rec 1991 Sproul Rd Ste 900
 Mccann Dorothy R, Penny A 2409 N Greenhill Rd
 Mckenzie J dba JP Mckenzie Enter 2404 Patricia Dr
 Mccabbe Nilda PO Box 961
 Medori Gina T 5 S Malin Rd

Miller Loretta V Est 362 Red Hill Dr
 Millner Harold 13 Dartmouth Ln
 Minarich Doris M Est 320 Rose Ln
 Momenee Cush Susan, Alexander 228 Fawnhill Rd
 Monaghan Charlott 213 1st Ave
 Mortelliti Ava Noelle, Stephen 790 Park Way
 Navrosidis Maria 815 Cedar Grove Rd
 Naylor William R 240 Fawn Hill Rd
 Nemoy Leon c/o Lee M Herman PO Box 295
 Nemoy Leon c/o M Herman Esq 2002 Sproul Rd
 Novelli Albert Broomall Presbyterian 146 Marple Rd
 Obo Betterman N 1005 Sussex Blvd
 O'Brien Thomas W 2895 Lovell Ave
 Opong Perra Rosemarie 19 Oakland Rd
 Orloff Barbara 379 Westbourne Dr
 Oshea Kara 19 Oakland Rd B
 Otten Edgar D 2878 Highland Ave
 Nguuyen Vietbang M 102 Cherry Hill Ln
 Pepe Joseph 2170 Brookthorpe Cir
 Perez L 103 Harvest Ln
 Petrahl Mary 2992 Gradyville Rd
 Pfeuffer Else 701 Cedar Grove Rd
 Phillips Dorothy 403 Briar Dr
 Poggi Matilda 392 Westbourne Dr
 Powell Edward N, Robert, Bruce 2805 Old Cedar Grove Rd
 Prosit Print Solutions 452 Pkwy
 Prospect Park Health & Rehab 1101 Sussex Blvd
 Renna Victor Est PO Box 259-2
 Renna Victor 2 Willowbrook Rd
 Research America Inc Ste 104 2002 Sproul Rd
 Rich Howard, Elsie 33 S Malin Rd
 Scalea Michael J, Joyce M 215 Croft Ridge Dr
 Schollenberger Richard 44 S Malin Rd
 Sedgwick Claims Mge Svcs 600 Reed Rd WC Dept
 Slick Julia 1991 Sproul Rd Ste 42
 Small Maria T 3 Schoolhouse Ln
 Smith Allyson L 128 4th Ave A
 Smith M Geraldine 2505 Parke Ln
 Stephenson E J Jr 2889 Doorman Ave
 Stevenson Mark 309 S Pkwy Blvd
 Sucheng Taing 201 Lawrence Rd
 Swiss Farm Stores Acquisition LLC 2928 W Chester Pike
 Tedesco Pasquale 501 Warren Blvd
 Tricounty Fountain Center Inc 2002 Sproul Rd 3rd Fl
 Tsoi Terence 2028 Sussex Blvd
 Van Slaars Andrew L 305 S Park Way Apt B 300
 Varalli Vienna 1 Lawrence Rd Apt G1b
 Wadsworth Margaret E 2885 Pennview Ave
 Weiner David S, Mary 216 Brookthorpe Cir
 Wel Com Inc 175 Morton Ave
 Wick Robert 50 N Malin Rd Rm 114
 Wild Birds Unlimited S Sproul Rd Unit 14b Lawrence Rd
 Wink Inc 2206 W Chester Pike
 Www Ventures Inc 2501 W Chester Pike
 Yeager Adam C 228 Fawnhill Rd
 Zimmerman Mary L 43 S Malin Rd
 Zurka Gregory G 17 S Malin Rd

Bryn Mawr Pa 19010

51 Lancaster Associate 31 Morris Av
 Abboud Soo Kim Dr 726 Conestoga Rd
 Academic Urology of Pa LLC 919 Cnstg Rd Bld 1 Ste 30
 Ackerman Marc B DMD 931 E Haverford Rd Ste 2
 Ali Mohamoud 2 Rodney Rd
 Ammen Helen E 33 Park Ave
 Anthony Robert E 1084 E Lancaster Ave
 Aqua Resources Formerly Aquasource Utility 762 Lancaster Ave
 Ashley Family Trust 6/1/84, Richard A 335 Millbank Rd
 Atkinson Eve Dr 76 Brennan Dr
 Barksdale James E, Agnes W 478 Wyldhaven Rd
 Bellows Sarah 917a County Line Rd
 Berbel Ana 724 E Railrd Ave Apt B
 Berliner Ernst 219 N Roberts Rd
 Berman Arnold T 809 Morris Ave
 Bigboard Inc 50 Franklin Ave
 Bloch Sheree I, Wayne D 703 John Barry Dr
 Board Hagins Kathy V 1000 Conestoga Rd Apt B-228
 Bose Arshiya U Bmc 101 N Marion Ave Box C555
 Boucher Normand J 605 Woodleave Rd
 Bradley Mary O 127 Hickory Ln
 Bright Percival 917a County Line Rd
 Brun Michael 1258 Round Hill Rd
 Brun Mawr Pub Inc 610 W Lancaster Ave
 Burke Margt 601 Railrd Ave
 Carty Eye Asso 830 Old Lancaster Rd Ste 100
 Chafee Charles P 319 Bailey Rd
 Chain Carol 242 Lowrys Ln
 Chally Joseph J, Mary R 44 Parkridge Dr
 Chang Pail 105 Charles Dr Apt F3
 Chen Josephine Y 920 Academy Ln
 Clarke Robert J 104 Clemson Rd PO Box 1101
 Colket Patricia F 203b Smt Dr
 Cordaro Mariellen 43 S Warner Ave
 Cutler Jordyn R, Amy 927 Roscommon Rd
 Davis Lauren M 5065 Brittany Rd
 Dee J 611 Woodleave Rd
 Demuth Alexandra 213 Callanan Ave
 Deyenno Sandra C, Louis P 108 Charles Dr
 Donoho Geoffrey E 39 Rosemont Rd
 Dorazio Catherine C, Joseph M 300 Highland Ln
 Dougherty Kathleen M 712 W Railrd Ave
 Dunn Robert C PO Box 561

Edwards Barry D 358 Wyldhaven Rd
 Erdman Jean T Beaumont At Bryn Mawr Apt #234
 Fairchild Jim 466 Wyldhaven Rd
 Fetter John B 820 Gatemore Rd
 Fischer Chad, Carl PO Bx 265
 Fitzpatrick Bernadette T 615 Old Lancaster Rd
 Fleming George L Jr 619 Rose Ln
 Foglietta T Marina R 317 S Bryn Mawr Ave
 Francis Elinor W 409 Caversham Rd
 Francis I Hathaway 719 S Bryn Mawr Ave
 Frazier Thomas G MD 101 S Bryn Mawr Ave Ste 201
 Freeman Belknap 119 Hickory Ln
 Frey Joseph 699 Clyde Rd
 G And D Development 961 Wooten Rd
 Galager Patrick J 46 N Roberts Rd
 Garganigo Suzanne 1030 E Lancaster Av 1003
 Gaskill Mary H 726 Sproul Rd
 Gateway D C Prop Inc Founders Bank Escrow Ag 101 Bryn Mawr Ave
 Gaynor Joseph 678 Bryn Mawr Ave
 Geftman Wayne 912 Morris Ave
 Getson Edward 1075 Victor Ln
 Ginley Thomas H 700 Old Gulph Rd
 Gladwyne Capital LP One Town Pl Ste 200
 Goldstein Dawn A 1062 E Lancaster Ave Apt 202
 Goldstein Richard W 1062 Brdmoor Rd
 Goutman Dolya 314 Williams Rd
 Graham David C 801 Harriton Rd
 Grossman Jeffrey M, Pamela C 731 John Barry Dr
 Guiberson Margaret L 1220 Round Hill Rd
 Hamilton Crawford 1001 Rock Creek Rd
 Hand Surgical Asso 830 Old Lancaster Rd Ste 300
 Harrison Leyla 24 N Merion Ave 323
 Haupt Patricia 708 Old Lancaster Rd
 Heppe Patricia A 607 Woodleave Rd
 Herzfeld Brigham P 621 Pembroke Rd
 Hochberger Lawrence J Custodian 517 S Roberts Rd
 Hoeffel Eleanor B 25 Pond Ln
 Hoffman Christy N, Ryan C 213 Landover Rd
 Holland Barbara Po Box 41
 Holt Family Trust UT D 6.15.95 c/o John S Middleton 343 Avon Rd
 Husbands Corey N Jr 517 S Roberts Rd
 Imagawa Chie Harcum College Box 631 750 Montgomery Ave
 J G Wentworth LP 40 Morris Ave Ste 321
 Jaspersen Helen A 840 Conestoga Rd
 Jg Wentworth Life Settlement LLC 40 Morris Ave
 Kayes Adam PO Box 925
 Kearney Nathan 56 Warner
 Kelley Patrick 1236 Ridgewood Rd
 Kelly Margaret, Paul L 245 Lowrys Ln
 Kim Jaehyun 275 S Bryn Mawr Ave Apt 3
 Kim Seunatyia 275 S Bryn Mawr Ave Apt J31
 Kim Sung Dong 275 S Bryn Mawr Ave Apt E38
 Kizy Ban 24 N Merion Ave 323
 Knorr Emma B Trust 1084 E Lancaster Ave
 Landau Cyrus Beaumont at Bryn Mawr 601 N Ithan Ave Ofc
 Landua Elias B 820 Roscommon Rd
 Lappin Rachel M 828 Morton Rd
 Lee Gerald D 1056 Mt Pleasant Rd
 Lee Jerry 1056 Mount Pleasant Rd
 Legg Mason Wood Walker Inc 873 Lancaster Ave
 Leighton Ann S 840 Montgomery Ave Apt 601
 Lennet Inc 14 S Bryn Mawr Ave Ste 203
 Lopez Cristobal T 705 Preston Ave
 Lynch Rona R 45 Park Ave Millridge
 Maguire Roberta F Rosemont Plaza 1062 Lancaster Ave Apt 401
 Main Line Health Imaging 986 Railrd Ave
 Mainline Health 780 Lancaster Ave Ste 201
 Makris George 600 Old Lancaster Rd
 Malkowicz S Bruce B 816 Mill Rd
 Mand Robert 914 Weldon Ln
 Manning Richard B 1256 Roundhill Rd
 Manser Jeanne I MD 130 S Bryn Mawr Ave
 Masherani Elizabeth 530 Harriton Rd
 Mason Kristopher Robert 108 Locust Grove Rd
 Matsuoka Masaki 275 Bryn Mawr Ave Apt K 19
 Mccarron Patricia, Robert 626 Foxfields Rd
 Mcgovern Joseph D 12 Quaker Rd
 Mcinerney Thomas J 619 Rose Ln
 Mclane Molly 21 Morton Rd Apt B
 Mclaughlin Drew A c/o Joseph V Restifo 844 County Line Rd
 Mclellan Andrew 505 Fox Run Ln
 Meyer Robert 1037 Great Spgs Rd
 Miller Mildred V, Roger 228 Fitzwilliams Rd
 Mobley Beatrice M 3 Rodney Rd
 Mullen James N, Olivia 861 Colony Rd
 Neff Samuel 118 Airdale Rd
 Nelson Eleanor Clyde Ithan Ave
 Nicholson Clinton, Margo 872 Lancaster Ave
 Nishikawa Kazuhiro, Haruko 275 S Bryn Mawr Ave Apt J40
 Olafsson Michael B 1108 County Line Rd
 Omega Group Inc 937 Haverford Rd
 Orthopaedic Specialists PC 27 S Bryn Mawr Ave
 Paca Carol G 1062 E Lancaster Ave
 Painter Julie E 601 Montgomery Ave
 Pant Jaya 275 Bryn Mawr Av #K58
 Park Yaena 101 N Merion Ave
 Patel Arvindbhai G, Nita A 275 S Brynmawr Ave
 Patrick Karin 216 Rockingham Rd
 Paul Mary Brigham 621 Pembroke Rd
 Pearlstein James 530 Harriton Rd
 Pemco Aeroplex Pension Plan Newbold SA 937 Haverford Rd c/o Otto Folin
 Pentony Alfred B Jr 780 W Lancaster Ave

Perfect Solution 1062 E Lancaster Ave
 Pettit Jane Mann 123 Kennedy Ln
 Philadelphia Fertility c/o Nancy Wilkins Box 810
 Philadelphia Suburban Water Co 762 W Lancaster Ave
 Pickering Sarah S 205 Pennswood Rd
 Pressman Ira J 25 Elliott Ave
 Pumroy Eric Bryn Mawr College Library
 Randolph Hannah 75 Pasture Ln
 Remmell Robert D 1030 E Lancaster Ave
 Rhodes Drowne & Coun 525 Fox Run
 Risk Jason 908 E Haverford Rd
 Roberts Owen B 1319 Wendover Rd
 Rollins Michele M PO Box 410
 Ryoo Han Sun 275 S Bryn Mawr Ave Apt C-13
 S R P S Music 610 Old Lancaster Rd
 Sconroy Patricia 828 Morton Rd
 Scullion Mary B, Hugh P 319 Caversham Rd
 Sees Anthony 21 Morton Rd Apt B
 Shannon Kathleen L 3700 Darby Rd
 Shaw Alyce L 840 Montgomery Ave Apt 601
 Sigiez Sebastien 275 S Bryn Mawr Ave
 Silverie C 312 S Bryn Mawr Ave
 Skaroff Stuart 13 Thomas Ave
 Sloan Ellen R 930 W Montgomery Ave
 Stack George Apt 62 138 Montrose Ave
 Staffieri Inc 209 Cornell Dr
 Stanton Wanda S 74 Pasture Ln Apt 313
 Suburban Invest Co PO Box 869
 Tadduni Gregory Thomas 138 Montrose Ave 25
 Talone Edward Clarke 205 Fitzwilliams Rd
 Tanks Ashley L 1000 Conestoga Rd Apt B127
 Terrace Bryn M Haverford & Rugby
 Useche Beltran 18 N Roberts Rd Ave
 Voves Edward H III 830 Morton Rd
 WHW Trust 940 Haverford Ave
 Ward William P, Eleanor T 28 S Roberts Rd
 Welsh Richard M 922 Montgomery Ave L-5
 Whcg Pa Mainline Fertility 130 S Bryn Mawr Ave Dwing Ste 100
 White John D Jr c/o Charlotte B White 112 County Line Rd
 White Stephen A 280 S Roberts Rd
 Whitley Scott D 114 N Blackfriar Rd
 William H Wurst Gst Trust 940 Haverford Ave
 Wilson Averel W R Tr Ua 29-Dec-94, Wilson Averel W 1319 Wendover Rd
 Wolf Gregory H, Betsy 09 07 01 M-B 207 Ladbroke Rd
 Wolfington Sarah 801 Harriton Rd
 Wurster Family Fnd 940 Haverford Ave
 Wuurster W H 940 Haverford Ave
 Young Paul PO Box 750
 Zeger Erik L, Martha 116 Mondella Ave Fl 2
 Zeppos Alexander 135 Fairfax Rd
 Zhang Jundao 1250 Morris Ave
 Zhao Yiwen 709 Sturbridge Dr

Chadds Ford Pa 19317

Aliberto Nathaniel J 7300 Johnson Farm Ln
 Ambrose Financial Group 100 Baltimore Pike
 Ambrose Wendy 103 S Creek Rd
 Atkinson Julia C 2402 Hickory Hill Rd
 Baker Deann D, Taryn G 2009 Hickory Hill Rd
 Baldino Judith A, Leslie M 51 Selborne Dr
 Baldino Jeffrey P 51 Selborne Dr
 Barboza Maria H 275 Wilm W Chester Pike
 Bechtold Pamela 906 Rotherfield Ln
 Bianco Family Chiropractic 98 Rt 202 3
 Bratcher James F Box 44g Webb Rd
 Brown Frank 278 Wilm W Chester Pike
 Burke Francis H 272 Harvey Rd
 Cammauf Rebecca 7400 Johnson Farm Ln #216
 Cancelliere Richard L Irev Trust Rovi Aimee S Trstee PO Box 1660
 Cain Peter F 347 Ring Rd
 Corbishley Sara B 2009 Hickory Hill Rd
 Cozza Gaetano c/o Josephine E Combs 491 Old Baltimore Pike
 Deepak Santram 4 Fairhill Dr
 Delaware Barter Corp 411 Old Baltimore Pike
 Delgrande Marie R 205 Heyburn Rd
 Derickson Mary 240 Beaver Vally Rd
 Derickson William RD 2
 Dicostanza Joseph 12 Ridings Way
 G M Properties Dev Corp Attn Mr Gentile PO Box 613
 Ghione Vincent L 610 Hillendale Rd
 Hoffman Jacob Z 119 Bullock Rd
 Ins Co of the State of Pa 161 Wilm W Chester Pk
 Kaplan Mitchell A Hillspring Rd RD 1
 Kehler Mary 404 W Village Ln James Kehler
 Keller Kevin 816 Painters Xing
 Kownacki Vincent G 7000 Johnson Farm Ln Apt 202
 Liang Nai 3 Concord Crossing
 Martin Christobal 131 Shadown Ln
 Mattei Arnold 208 Beaver Vally Rd
 Matter John Apt 311 7000 Johnson Farm Ln
 Mazer Allyson 104 Harvey Ln
 Mccateer Melissa 760 Baltimore Pike 1011
 Mccann Tomi 1187 Smithbridge Rd
 Meginnis Kathy A 138 Heyburn Rd
 Myers Tom Old Orchard Ln PO Box 337
 Newman Brian J 18 Cross Creek Ln
 O'malley Maura K 43 Stirling Way
 Omelia Amy PO Box 80
 Pennington Lawrence 14 Ardmoor La
 Petrak Alexander J 25 Walnut Vally Rd
 Philadelphia Chapter PSPA 2 Pennsbury Way W
 Powell Marjorie J, Rose Ann 97 Ridge Rd
 Prettyman Maryann 7300 Johnson Farm Ln Apt 111
 Protto Cesare A, Philip 272 Kenneth Pike
 Pruitt Garrett 626 Norway Rd
 Robert Schneider Nova Computer Group PO Box 254
 Roberts R Lee 106 Ridings Blvd
 See Ann H 278 Wilm W Chester
 Smale Kenneth L 1003 Painters Xing
 Smith Erika Nicole, Katherine 811 Burrows Run Rd
 Summit Properties 148 Wilm W Chester Pike
 Sunset Mortgage Comp 3 Dickenson Dr 2nd Fl
 Tapia Janette O 750 Norway Rd Apt A
 Thompson J S 207 Walnut Ridge Rd
 Toivonen Erik 90 Atwater Rd
 Trigg Timotha B, Jonathan 404 Ring Rd
 Walker Bettye, Lynn 357 Chandler Rd
 Wilson Brady 5 Mount Vernon Pl

Chester Pa 19013

Adminserver Inc Ste 500 2501 Seaport Dr
 Agent Susan 1511 Perkins St
 Agostinelli Dominic R 415 W 3rd St
 Ahle Jm 805 W 2nd St
 Alvin James D 2104 N Williams Cir
 Amd Inc 710 Trainer St
 Amerihealth Casualty 1880 JFK Blvd Marc Lannetta
 Anderson Clinton 403 Reaney St
 Anemone Leon 225 Lamokin St
 Antonelli Crystal 2720 Swarts St
 Armstrong Wendy 830 Elsinore Pl
 Artwell Karen T 166 E Pkwy Ave
 Bailey Harry P 129 E 24th St
 Bailey Mamie 503 Baker Pl
 Barber Barry A 1501 Arbor Dr Apt107
 Bartley Phyllis 818 W 7th St
 Baxter Maxine 1200 W Norris Dr
 Beck Andrea L 2305 W 2nd St
 Beltran Carlos 1206 E Carley St
 Bentley Freda 1018 Parker St
 Bentley Susan 1507 Ridley Ave
 Blackwell Weldon 831 Mary St
 Blair Howard, John 412 W 2nd St
 Blossingame Lamar 2401 Palmer St
 Blossingame Lamarr 2401 W 11th St
 Boddie Lulu 3512 W Fourth
 Bones Angel L 527 Rose St
 Book Duverney C, Marie 2602 Swarts
 Borek Ludwika 402 Highland Ave
 Bouldin Fannie Mae 1101 Ave of The States Apt 203
 Bowley Richard 1206 Remington St
 Boyda Theodor 1107 Meadow Ln
 Bradley Hayti 1501 Arbor Dr #313 Stinson To
 Brittin Dorthalee 330 E 6th St
 Brown Denzel 2510 W 7th St
 Brown Doris 1924 W 6th St
 Brown John C 209 Lloyd St
 Browne Peter, Anna 2514 W 3rd St
 Bruggeman Mary M 333 E 20th St
 Brunson Deshun G 1124 Curry St
 Bryant Deborah, Dianne 3107 W 3rd St Chester
 Burrell Theresa S 600 E 22nd St
 Bush Frank J 220 Booth St
 Buskirk Corey 13401 W State Rd 32
 Byrd Mildred 1101 Terrell St
 Calhoun Horace L 221 W 7th St
 Cannady Frank J 1107 A Central Ave
 Carter John 431 Beckley Pl
 Chambers Ida M 603 E 4th St
 Chandler Lewis R 1134 Curry St
 Chang & Lebita 206 E 9th St
 Chase Shantel 314 E 24th St Apt B10
 Children Clinic of Chester 1300 W 9th St
 Clark Diane 2000 Concord Rd
 Clark Emma 929 E 22nd St
 Clark Mildred 2011 Edgmont Ave
 Classic Plumbing Inc 2500 Ridley Ave
 Cleckley Clarence, Nanacy 1123 Central Ave
 Clinic/Chester Childrens 1300 W Ninth St
 Cohan Violetta, John 236 W 4th St
 Cohen Sophie J 2416 Madison St
 Conner Nellie 1322 Stewart St
 Cooper David 834 E 14th St
 Cooper Louise 1305 Reed Pl
 Cooper Michael G 233 W 5th St
 Cooper Michael G 335 Kerlin St
 Copeland Virg 2701 Madison St Apt D81
 Creaven Edith M 2700 Chestnut St Chestnut Ridge Apt 807
 Crouther William 1516 Perkins St
 Cruz Ramonita 120 Worrell St
 Cruzado Raquel Padilla 1144 Spruce St
 Cwalina Marion F 302 Rural Ave
 Dalton Pamela Ann 322 E 23rd St A-11
 Davis Personna, Doris 926 Edwards St
 Davis Philomena, Eugene P 112 E 22nd St
 Davis Shields, Stanley 606 W 7th St
 Davis Virginia C, Virginia 2504 W 4th St
 Davis Edna M 1127 Thomas St
 Davis Helen D 408 Highland Ave
 Davis Herman D Jr 229 Patterson St
 Davis Virginia Chester Towers-Bld 2-#103 1103 Ave of the States
 Dehaven Doris 215 E 21st St
 Delaney Shirley A, Andrew 1012 E 12th St
 Delaware County Trans Svc Inc 1019 E 9th St

Derrico Joan M 315 W 21st St
 Devoe Edna M 35 Norrell St
 Disantos Nicole Crystal 1300 Sun Dr
 Doherty Stella M 219 E 22nd St
 Doohan Marie T 2507 Chestnut St
 Dougherty Sarah 1420 Chestnut St
 Dowe Frances K 2510 W 7th St
 Drass John B 61 E Mowry St
 Drive Financial 314 E 24th St Apt B8
 Dugan James, Ruth 626 Morton Ave
 Elbert Johnson Eleanor 616 W Front St
 Esty Leressie 1001 Madison St
 Evans Tyreke Jamir 2627 Smithers St
 Evans Wayne 1007 Taylors Pl
 Everett Alice, Jack 5 Blakeley St
 Farris Linda 330 E 6th St
 Flacco Mary 2700 Chestnut St Apt 616
 Fleissner Donna M 600 E 22nd St
 Fletcher Dorothy 817 W 7th St
 Flood James E 1307 Peterson St
 Flood Stanley Jr 2723 Curran St
 Forney Mustafa 910 Keystone Rd
 Freeman Loretta 1334 MLK Pedestrian Way
 Freeman Raphael N Est 2700 Smithers St
 Gannon Matthew Jr 1131 Thomas St
 Garcia Hector L 1011 W 8th St
 Garton Reba M Upland 346 W 22ns St
 George Steven 1428 W 11th St
 Gibbs Teaira 511 W 5th St
 Ginn Hattie P 1025 W 5th St
 Girton Arthur D, Anna 3115 W 3rd St
 Goldsborough Horace 3028 Carter Ave
 Gorman Thomas 1515 Upland St
 Gowarzewski Frances 2003 N 2nd St
 Grear Elizabeth, William 2535 W 7th
 Green Angela N 926 E 18th St
 Green Elnora 716 E 7th St
 Groton George R 1907 W 3rd
 Gruhle Gertrude 2700 Chestnut St
 Hall Jerome 228 Ward St
 Hampton Stewart Est 1125 Hancock St
 Harbison Edward 1019 Townsend St
 Hardy Mia 1206 Ward St
 Harmon Harvey 2106 W 4th St
 Harper David 1002 1/2 Rea St
 Harrison Herman 314 E 24th St Apt M2
 Haskin Walter 908 W 7th St
 Haskins Doris 908 W 7th St
 Hayes Herman, Lula 2330 W 3rd St
 Hernandez Ramon 2501 Seaport Dr Stebb300
 Hindi Hussain Al 2009 W 3rd St
 Hoffman Anna B 233 E 22nd St
 Holland Ronald E 210 W 15th St
 Holmes Natasha D 2823 W 6th St
 Hopson Terrence E 201 E 12th St
 Howie Tyrone Jr 1129 Hyatt St
 Hudson George 1925 W 3rd St
 Hudson Stashona M 1303 Honan St
 Iannucci Domenica A 229 E 23rd St
 Ivory Luvinia, Rufus 125 Wilson St
 Ivory Luvinia I 2017 W 3rd St
 Jackson Ira L 1020 W 8th St
 Jackson Joyce M 306 E 20th St
 Jacobs Cora 1303 Perkins St
 Jacobs Ingle A Est 1303 Perkins St
 Jacomo Marian A 2700 Chestnut St Apt 616
 James Joann 102 Lamokin St
 Jenrette Gwenevere 321 E 9th St
 Johnson Christine R, Anthony H 25 E 18th St
 Johnson William, Betty 414 E 11th St
 Johnson Ayisha N 1237 W 9th St Apt B
 Johnson Brett E 1024 W 8 St
 Johnson Elizabeth 215 Yarnall St
 Johnson Ernest C 824 W 8th St
 Johnson Glendale 1106 Ward St
 Johnson Luvenia B 824 W 8th St
 Jolley Georgia 1101 Ward St Apt A
 Jones James M 412 Pancoast Pl
 Jones Sheridan D Est 536 E 10th St
 Jordan Alfreda 1511 Perkins St
 Joyce Lawrence 721 Caldwell St
 Kelly John J 2314 W 3rd St
 Kelly Joseph 212 Hayes St
 Kelsey William J, Rose 313 W 23rd St
 Kennard Daniel 831 Mary St
 Kolloch Anna 173 E Pkwy Ave
 Kozak Geneva, John 319 Trainer St
 Kranyak William J III, Anna R 2301 Providence Ave
 Krouch Anna 1125 Chestnut St
 Lackey Paul 606 E 22nd St
 Lawler Toya 3364 Carter Ln
 Leary William J, Vera M 3031 W 3rd St
 Levy Louise 314 E 24th St Apt B8
 Lewis Charlie Mae, Harry, Jannie M 1018 W 8th St
 Lilley Bruce 1107 W 5th St
 Lissr Purcell 717 Engle St
 Low Brian, Olive 923 Potter St
 Mayo Matilda 935 W 9th St
 Mcdaniel Margie Ann 1127 Madison St Apt B
 Mcgarvey Joseph P 2700 Chestnut Pkwy
 McKenzie Louise 1437 W 7th St
 Mckinney Angela 209 Houston St
 Mcneal Jennie M 907 W 9th St
 Medical Gas Solutions Inc 201 Fulton St
 Melsner Anna V 1335 Langlay St
 Mendoza Ausencio 1712 A Curran St
 Mercado Minerva 2501 Seaport Dr Shh300
 Milbourne Blanche 2701 Madison St Apt D81
 Miller William, Irene 2311 Concord Rd
 Miller Anna M Rev Living Trust 2008 W 9th St
 Miller Florence 1505 Rothwell Ter
 Miller Walter 2008 W 9th St
 Misturak Stella 2413 W 3rd St
 Mlinarevich Edna 2003 N 2nd St
 Molley Martha 327 E 23rd St
 Monroe Marcia Heir c/o Catherine Lawrence 936 Edwards St
 Montgomery Vivian 927 Madison St
 Morgan Hattie 217 W 5th St
 Moroz Josyf 1300 Morton Ave
 Morris Sabrina, Mary 715 W 5th St
 Mosley Cheri R 1030 Baldwin St
 Mosley Ruby 1322 Stewart St
 Mower Mildred 2011 Edgmont Ave
 Mucker Walter S, Eva 801 E 16th St
 Murray Rosetta 912 W 9th St
 Nosanchuck Arthur J 2501 Seaport Dr Bh300
 NPT Inc 2300 W 4th St
 Oleary Danial G, Agnes 3016 W 11th St
 Oliver T Roosevelt 926 W 5th St
 Opher Ester 607 Jeffrey St
 Palm Sarina 2114 W 6th St
 Parham Clara 722 Wilson St
 Pashko Mildred T 2720 Swarts St
 Pearsall Alberta 14 W Mowry St
 Pearsall Loretta 2008 W 9th St
 Penn John 309 W 2nd St
 Penn Tank Lines 922 Morton Ave
 Perkins Dolores S 402 Highland Ave
 Perkins Shirley A 1107 A Central Ave
 Pettyjohn Wallace, Leroy 1027 W 8th St
 Phillips Stephen 621 E 20th St
 Pierce Dionna L 1412 W Congress St
 Piper Sophie 2605 W 6th St
 Poist Frank J Jr 500 E 24th St Apt C3
 Powell Mark 1420 Esrey St Apt 105
 Price Mary 525 Tilghman St
 Ragland Kelli 727 Upland St
 Rajmund John 2823 W 4th St
 Ramos Alexander 1144 Spruce St
 Randolph Brian E Jr 1140 Walnut St
 Reimund Sophie 2823 W 4th St
 Reynolds Elsie 2125 Edgmont Ave
 Reynolds Shawn Lamar 1317 Hancock St
 Riccardi Anthony J, Rose 430 W 3rd St
 Riley Constance, Eva 1107 W 5th St
 Ringie Walter 1137 Thomas St
 Rinier Harvey, Ruth 2019 W 9th St
 Robb Florence 1420 Esrey St Apt 210
 Robertson Mabel, Lin 1144 Upland St
 Robertson Ada M c/o Paul Robertson 934 Mcdowell Ave
 Rodgers Clifford O 934 W 9th St
 Rodriquez Luis 520 E 21st St
 Rogers William 359 Lamokin St
 Roman Humberto 2905 W 3rd St
 Ross Wyzetta M 923 W 9th St
 Sanford Robert L, Linda M 29 Worrell St
 Scott Willa B 1018 Parker St
 Scott Zachary 730 Yarnall St
 Sellers Sarah L 1122 W 8th St
 Semick Marie, Peter 319 E 12th St
 Simmons Donald 217 W 5th St
 Smith C Raymond c/o Ruth L Tabron 718 W 11th St
 Smith Dane 730 E 24th St A
 Smith Eleanor 1925 W 3rd St
 Smith Gloria 1723 Tilia Cir
 Smith Lillie 1322 Stewart St
 Smith Shawn 117 E 23rd St
 Smith Tyrone A 1233 W 9th St #A
 Spicer Dorothy H 2015 W 3rd St
 Sssk Real Estate 2930 W 9th St
 Stanbach Othello L 201 Hayes St
 Staples Melvin Est 312 E 9th St
 Stewart Katherine 324 Engle St
 Sudler Laura B 438 Yarnall St
 Taylor Elizabeth F, Elizabeth S 758 E 25th St Apt B-3
 Thomas Jermaine T 1213 Curran St
 Thomas Mary 321 W 21st St
 Tilghman Martin 330 Ulrich St
 Towns Luebinda F 618 W 2nd St
 Tuck Earnest, Owen 179 E 18th St
 Tucker Pamela 350 Rural Ave
 Tull Rebecca 2025 W 7th St
 Turek John 212 Hayes St
 Turner Flora E Matopos Hills 925 John St Apt 128
 Twigg Kitty 623 Penn
 Valentine J C 1420 Esrey St Apt 105
 Vasquez Rodrigo J 2501 Seaport Dr Ste 300
 Wade Louis 2 W 17th St
 Walker Elijah 600 Edwards St Apt 102
 Walkowski Frank 423 W 21st St
 Ward Gwendolyn H 1706 W 11th St
 Weaver Madelin 27 E 4th St
 Wedderburn Ins Agency 425 Edgemont Ave
 Wells Charles E Jr 1120 W 3rd St Fl 1

Westman Al 2523 Peoples St
 Whitaker Linda 1115 Morton Ave Apt A
 Whitehead Charles T 2313 W 13th St
 Williams Henry 1101 Ave of The Stat Apt 204
 Williams Melvina T 1101 Madison St
 Wilson Alma O 1000 Meadow Ln 11
 Wilson Bernice 700 E 23rd St
 Wilson Brittnai 3412 Carter Ln
 Wilson Maurice 225 E 4th St
 Wirth Frances J 53 Concord Rd
 Woodall Jean C 2700 Chestnut St Unit 1211
 Woods Joseph 1322 Stewart St
 Zeigler William 2100 W 12th St
 Zelinski Ronald J Est 1134 Keystone Rd

Chester Pa 19014

Cunningham Dorothy H 637 Convent Rd
 Eichelman Wayne c/o Pauline Eichelman 215 Valy Green Dr
 Franklin Mint 105 Commerce Dr
 Harsch Ethel 64 Dutton Mill Rd
 Kulp Patience 29 Cathy Ln
 Mcfadden Jacqueline 712 Drayton Rd B
 Mcknight Richardson, Carol H 203 Willer Rd
 Simpson Robert W 637 Convent Rd
 Wallace Mattie 587 Concord Rd

Chester Pa 19015

Blickos Anna 2804 Edgmont Av 2nd Fl
 Coakley Hugh C 145 E Avon Rd
 Daily William T, Kathryn R 3566 Edgewater Ln Brookhaven
 Donovan William E Brookhaven 4805 Sheppard St
 Grayum Elizabeth E 1036 Woodside Ave
 Greenhalgh Fred, M A 16 W Chelton Rd
 Horzempa Stanley W Jr, Stanley W Sr, Eve C 107 E Avon Rd
 Leonard Harry C 104 E Chelton Rd
 Mcconnell William N 20 Front St
 Nelligan Inc c/o John Leary 1111 Powell Rd
 Pierce Barbara, Jvette 614 W 11th St 2nd Fl
 Rudd Shawn 272 E Dutton Mill Rd Apt 5
 Sterling Lillian R, Robert 115 W Forrestview Rd
 Williams Donna 106 Griffith St

Chester Pa 19016

Abethay Mary PO Box 143
 Crews Kevin B PO Box 83
 Gilmore Altamese H PO Box 166
 Guy C Long Inc PO Box 842
 Hill Ann PO Box 143
 Melrath Richard 407 E 24th St
 Nickens Rosita PO Box 934
 Tate Bendledine PO Box 934

Chester Heights Pa 19017

Berlitz Elsie Rosehill School 320 Llewelyn Rd
 Corey F Hammond Inc Po Box 712
 Kerns Patricia M Valybrook Rd Apt 26
 Mcfadden Architects Po Box 487
 Shestack Matthew 5 Wilson Cir

Chesterbrook Pa 19087

Americource Bergen Corp 1300 Morris Dr Ste 100
 Bacher Jeffery 77 Amity Dr
 Baran Greg 358 New Market Ct
 Blankley Laura Knox Brg 18 Knox Ct
 Durrfillauer Medical Inc Supplemental Ex 1300 Morriss Dr
 Elsom Kendall A 89 Andover Ct
 Express Financial Serv 1400 Morris Dr Ste 101
 Flickinger Cordelia H 18 Wellfleet Ln
 Kanter Deirdre 227 Carriage Ct
 Knudsen Evelyn Leforge 11 Leforge Ct
 Kovick Renee K 314 Headhouse Ct
 Mcgirr Hugh J 1114 Bartlett Rd
 Mu Jianxi 32 Elan Ln
 Radnor Benefits Group 1500 Liberty Ridge Dr Ste 321
 Russ Michael 42 Flintlock Ln
 Shane Paul 1550 Liberty Ridge Dr
 Volpe Christina M 330 Headhouse Ct
 Williams Walter L 114 Cavalry Ct

Cheyney Pa 19319

Galdo Joseph J 16 Bennetts Ln

Clifton Heights Pa 19018

Advanced Restoration Tech 150 E Baltimore Pike
 Anderson Blanche T, John A 39 Arch St
 Bartnik Bernadette 243 Gramercy Dr
 Billick Timothy R 225 Woodbridge Rd
 Boncek Agnes R c/o Jeanne A Fitzgerald 205 N Oak Ave
 Boyle Joseph 243 Gramercy Dr
 Buckley John J 5203 Gramercy Dr
 Calla Mary E 5110 Whitehall Dr
 Carlin Kathleen A 5145 Gramercy Dr
 Carr Joanne L 242 W Wynclyffe Ave
 Chambers Bhofal 253 Cambridge Rd
 Collins Gertrude L 43 Beech Ave
 Coventree Joseph A Jr 284 Gramercy Rd
 Cragg Sharon 332 Gramercy Dr
 Daddona Frank J 419 N Springfield Rd
 Dalonzo Daniel 36 Maple Ave
 Dougherty Julia A 804a Cambridge Cir
 Dougherty Patrick W 117 Nh Church St
 Duffey Gertrude K 32 Eyre Ave
 Fecho Stella 317 S Church St

Fox John 5230 Gramercy Dr
 Francis Bruce, Geraldine 188 Westbrook Dr
 Garoh Loretta M 9 E Berkley Ave
 George Stephanie 5151 Whitehall Dr
 Godorov Charles H, Billie, Phillip Apt 217 Jefferson Pl
 Hibberd Kimberly 145e Washington Ave
 Hodges Mark 312 E Baltimore Pike Apt L4
 Joine Julia 145 Lexington
 Joines William E 145 Lexington
 Keenan Auto Body 714 Baltimore Pike
 Kelly Leo P 349 E Brdway
 King Bill 45 N Penn St
 Knapp David 43 Beech Ave
 Knorr William R 513 Seven Oaks Dr
 Kornik Joseph 225 Walnut St
 Lindsay Charles F, Elizabeth 132 E Washington Ave
 Lindsay Elizabeth J, Charles F 40 Walnut St
 Lu Jia Xing 407 Cherry St
 Luckshire John P 5215 Whitehall Dr
 Macfarlane Gregory D 138 Willowbrook Rd
 Mcadams Grace E 425 W Wayne Ave
 Mccarney Joseph J 706 Hickory Rd
 Meginnis Carol J, Audrey, John T 911 Primos Ave
 Melbourne John D 113 W Berkley Ave
 Miller Elizabeth J, Philip J 5213 Whitehall Dr
 Miller Michael H 31 S Diamond St
 Morris Thomas, William 252 Gramercy Dr
 Panichi Deborah 203 Ashland Ave
 Pantry 1 Food Market 1023 South Ave
 Paton Mildred, John 305 Westbrook Dr
 Popp Margaret 5111 Palmer Mill Rd
 Pronchik Phyllis R 328 Prospect Ave
 Reed Michael 324 Springfield Rd
 Reese William, Marie 280 Gramercy Dr
 Reese William 280 Gramercy Dr
 Reinking Leona M 804a Cambridge Cir
 Rich Theresa c/o Adele Rich 128 E Berkley Ave
 Rodden Jason 426 S Church St
 Rose Donald T 1250 Providece Rd
 Ryan Regina 276 N Oak Ave
 Saul Lira B 42 Marple Ave
 Seip Tanya 548 Chester Ave
 Shillingford Margaret 330 Walnut St
 Slabaugh Arlie R 234 Wynclyffe Ave
 Smith Florence S 5217 Springfield Rd
 Thurwanger Charles, Mary 5160 Westley Dr
 Toland Francis 124 Christian St
 Turner Wendy 234 Wynclyffe Ave
 Walanus Mary, Anna 13 W Wynclyffe Ave
 Waldron Sharif 151 S Bishop Ave
 Walser Patricia R 5114 Gramercy Dr
 Washko Amy J 774 E Providence Rd Apt C302
 Watson John O 212 Gramercy Dr
 Wilkin Albert P 5160 Crestwood Dr
 Williams Theresa 252 Gramercy Dr
 Wright Josephine 554 Chester Ave
 Zecca Robert 58 N Diamond St

Collingdale Pa 19023

Action Auto Body 6 Roberta Ave
 Ade Anthony 416 Pusey Ave
 Aikens Jason A 505 Beechwood Ave
 Aitcadi Lahsen 911 Chestnut St
 Bai Yunfei Est 1012 Spruce St
 Bowers Edward, Emily 504 Lafayette Ave
 Burgess Grace R 461 Westmont Dr
 Carbon Vernetta 1008 Hansen Pl
 Clark Jamal 216 Wolfenden Ave
 Crespo David 1111 Girard Ave
 Curtiss Eileen T 114 Upland Ter
 Dornisch Carole 445 Pusey Av
 Eaton Darryl 610 Hibberd Ave
 Fallon William P III, Stephanie P 1031 Minden Ln
 Hagarty Florence M 619 Macdade Blvd
 Harwell Patricia M 1100 Chestnut St
 Helms Wayne Jr 300 Clifton Ave
 Henderson Leah J 224 Collingdale Ave
 Holland John T 1121 Brd St
 Hutchinson Dorothy c/o Edwin C Harkin 225 Macdade Blvd
 Jones Florence 218 Sharon Ave
 Khao Vy 817 Andrews Ave
 Kramer Loretta J 1123 Walnut St
 M & S Bakery Inc 600 Mcdade Blvd
 Mettimano Alicia 1026 Bartram Ave
 Meyer Lawrence T 334 Rively Ave
 Miller Leonard J 161 Wayne Ave
 Milligan Lindsey 101 Wayne Ave
 Murray John A 1016 Macdade Blvd
 Ohara Gerald J 1024 Spruce St
 Okane Liam J 308 Marshall Ave
 Orlando S Pastries 600 Mcdade Blvd
 Ourania Iliia 963 Springfield Rd
 Peterson Minor R 913 Bedford Ave
 Pettigrew Katherin 1014 Walnut St
 Radico Comm 315 Pershing Ave
 Rajkowski Qi 1012 Spruce St
 Reed Dorothy L c/o Edwin C Harkin 225 Macdade Blvd
 Schreiber Margaret 362 Westmont Dr
 Schwartz David M 229 Marshall Ave
 Singley William J 1111 Macdade Blvd
 Stauffer Cori L 104 Wayne Ave
 Stewart Edward H 224 Collingdale Ave

Stinson Betty D 136 Chester Pike
Taylor Karimah 826 Spruce St
Wilkinson Scott Durning, Tiffany J 918 Bedford Ave
Woodham Selwyn L 104 Wayne Ave
Worrall Horace J 946 Springfield Rd

Colwyn Pa 19023

Davis William, Alice 102 S 2nd St
Ford Glorene D 551 S 2nd St
Llewelyn Mary 450 S 5th St
Llewlyn Mary 450 S 5th St
Wells Charles 450 S 5th St

Concordville Pa 19331

Central Radiology LLC PO Box 892
Concordville Office PO Box 161
PGBA LLC PO Box 19331

Crum Lynne Pa 19022

Clark Elizabeth 1214 E 2nd St Apt 3
Evans Thomas, Alice 303 Hollis Ave
Farmer Frank J 1214 E 2nd St Apt 3
Fetrow Robert 1234 E 11th St 1st
Hayne Charles 404 Smiley St
Haynie Charles 404 Smiley St
Murray Linda L 308 Morris Ave #C
Okrenuk Peter, Gail 344 Fairview
Ridge John 1510 Chester Pike 2 Baldwin
Robinson Jacob J c/o Katherine R Robinson 341 Taylor Ave
Solum Edward 359 Holland St
Wise Estelle A 1306 Holland St

Darby Pa 19023

Abolade Temitope 133 Golf Rd
Arnold Walter, Robert 19 N Front St
Asbury Ernest L 1007 Mulberry St
Awkard Levaughn 941 Maple Tr
Bah Sanusi 1027 Pine St
Bangura Alusine 300 Main St Apt B5
Bennington JC Villa St Joseph Lansdowne Ave
Boswell Tyliah UGFT 1306 Edgehill Rd
Brennan Virginia, John 405 S 6th St
Britt Joan 417 Spruce St
Browne Patience 203 N Front St
Buckley Christina 308 Fern St
Buggs Michael 436 S 2nd St
Busza Olga M St Francis Cntry House 14th & Lansdowne Ave
Butler Geraldine, William 252 Weymouth Rd
Carroll John J, Helen 202 Macdade Blvd
Cecot Rosemary, Henry 560 S 3rd St
Chester Marquois F 103 N 9th St
Cipolla Aida 119 N 6th St 2
Clark Catherine 227 Weymouth Rd
Clifton Letitia, Robin 314 Mulberry St
Coleman Michael 2241 Spring Vally
Coles James 1002 Ridge Ave
Coles Rachelle S 315 Greenway Ave
Comire Eileen, Henry 213 Spring Vally Rd
Cooper Kimberly 21 S 4th St
Cristo Mary D 820 Main St
Davis Lawrence 205 N 7th St
Dawson Dorothy, Henry 109 N 6th St
Di Pasqual C 820 Main St
Dickerson Frances L 910 Ridge Ave Fl 1
Doyle Christopher 52 Branford Rd
Dukuly Catherine 125 N 3rd St
Dupree Leroy Jr 264 N 9th St
Fairbanks Capital Corp 22 Southridge Rd
Fidelity Mgte Trust 600 Hibberd Ave
Gartei Alvin D 205 Wright Ave
Gaudio Joseph W 318 Highland Ave
Gboyah Madea 1127 Crestview Rd
Gorman Mary B 1412 Lansdowne Av
Greaves Dahmere, Devon R 1126 Glen Avon Rd
Harmon Ida 35 N 10th St
Haulihan Marguerite, Rosemary M 19 Concord Rd
Horner Kathy 16 Ashbourne Rd
Hughes Kenneth 913 Ridge Av
Inglesby Isabelle M Est 35 Longview Ln
Iromoh Scholastica, Ikedichi 6 Cherry St
Johnson Ida 322 Berbro St
Johnson Maurice C PO Box 150
Kilian Andrew J, Wilma 424 S 4th St
King Jonathan 621 Columbia Ave
Kollie Wendor 311 Poplar St
Koranteng Isaac 126 S 5th St Apt 5
Krauss Donald 221 Fern St
Langley Rasheed H 937 Ridge Ave
Lansdowne Park Pediatrics 1503 Lansdowne Ave Ste 3002
Lee Sylvia D 208 Marks Ave
Levin James 300 S 4th St
Liu Zhou Q 516 Main St
Locke William J, Rita 201 N 2nd St
Lutz Mary 518 Pine St
Mason Thomas J, Hazel M 143 Wayne Av
Mayhew Sarah 630 Darby Tr
Mcbride Helen J 1215 Springfield Rd Rm2
Mclenigan Joseph Sr 1142 Chestnut St
Mceuil Errol 129 S 5th
Mellix F Elaine 1115 Glen Avon Rd
Montague Gladys 332 N 10th St
Mosley Margaret 327 Mulberry St
Nyakwende Yeukai 517 S 4th St

Obrien Elizabeth A, James J 1201 Springfield Rd Rm 41c
Ockimey Aaron D 310 S 6th St
Omalley Helen E, Edmond 125 Fern St
Owens Nagia 122 S 5th St Apt B
Persia Ruth, John 306 Tribet Pl
Pesiri Pasquale 104 Sharon Ave
Phillips Grace A, James 523 Commerece
Philpot Brailfe 417 Spruce St
Reese Helen 1341 Edgehill Rd
Revelli Norma 1355 Edgehill Rd
Richardson Francis J 50 Branford Rd
Robinson Nicole 1331 Park Ln
Robinson Wilhemina 253 N 7th St
Roselli Anthony 1101 Crestview Rd
Roselli Mauro 1101 Crestview Rd
Ruffin Cierra 902 Forrester Ave
Russell Sean 1366 Edgehill Rd
Rutledge Sheena A 312 Berbro St
Schmeltzer Robert 234 Wright Ave
Scoleri Joanne E 655 Columbia Ave
Sesay Marwash T Kamara 300 N Front St Apt E-11
Shockley Margaret 518 Pine St
Sims Hugh 703 Pine St
Sorensen Industries PO Box 150
Sowa David 222 Marks Ave
Stalford Kathleen, Joseph 214 S 15th St
Stalford Kathleen 214 S 57th St
Sullivan Patricia, Edward 200 Golf Rd
Summer Alan 912 Maple Tr
Tamiko Shatteen 1322 Wycombe Ave
Taylor Darius L 250 N 9th St
Taylor Harvey 28 N Front St 1st Fl
Usman Mohammed 1500 Lansdowne Ave
Ware Albert, Kim 436 S 4th St
Weekley Tamikia 439 Darby Ter
Whitaker Melody 119 S 5th St
Wilcher James 1412 Lansdowne Ave
Williams Eric D 318 Darby Ter
Williams James A PO Box 631
Witiak Margaret 1250 Wycombe Ave
Womack Charles 35 Whitley Tr
Wood Jeraldine 266 N9th St
Yocum Calvin H, Henry C, Louise 432 S 4th St
Yoon Byung Kook, Young Rae 844-846 Main St
Young Zula 135 N 9th St
Zerambo Francis C, Charles 119 N Front St

Drexel Hill Pa 19026

Ald Construction Inc PO Box 815
Ansons Colleen 716 Turner Ave
Antanavage A Joseph, Ann J 4410 Twp Line Rd Apt G3a
Aronimink Real Estate 923 Morgan Av
Auchter Brian 303 Edmonds Ave
Ayjian Beatrice 821 Wilde Ave
Baker Edward G Apt 425 Drexel Ct 4201 Wood
Balducci Lena E 2205 Bond Ave
Bellavia Madeline C 63 Drexelbrook Dr Ap
Bianchi Sandra E 244 Warrior Rd
Biddle Christopher W 720 Anderson Ave
Birzes Dennis J 252 Wilde Ave
Blisar Gertrude M 5000 Dermond Rd
Borders Sandy 1465 Ellendale Rd
Bradley Mary 100 Shadeland Ave Apt 305
Brady John Est c/o Maureen Welsh 340 Fairfax Rd
Brittingham Raymond 913 Stanbridge Rd
Burnett Lucille B 721 Derwyn Rd
Campbell John A UGFT, Amy E UGFT 410 Alexander Ave
Cannon Margaret L 208 Burmont Rd
Cannon William Est 3835 Dennison Ave
Carey Dan J 375 Cheswold Rd Apt 5
Cassady Ruth V Drexeline Apt 1-108 4980 State Rd
Castoria Anthony R 1041 Cornell Av
Chen Hanmei 66-6 Drexelbrook Dr
Christy Elizabeth W, Richard G Est 1113 Burmont St
Chung Chia Ying 89 Ferne Blvd Apt 2
City Line Nissan 5018 Township Line Rd
Clymer Mary Ann 466 Gainsboro Rd
Colombo John M Jr 5030 State Rd Ste 2-500
Consultants In Medical Oncology 2100 Keystone Ave Ste 502
Cowgill Dorothy E 369 Burmont Rd
Cranage Patricia M 10 Wilde Ave Apt 11
Dalton Charles E, Mary B 2508 Mansfield Ave
Davis Marjorie F, Albert 942 Kenwood Rd
Dcmh 501 N Lansdowne Ave
Defrancesco Thomas 4980 State Rd Apt 1-216
Del Co Surgical Asso 3001 Garrett Rd
Demaio Rita 1012 Shadeland Ave
Deregozu Turgay 76 Drexelbrook Dr Apt 1
Dibernardino Dominic 82 Pilgrim Ln
Diegidio Dolores R 100 Shadeland Ave Apt 215
Difrancesco John 474 Kenwood Rd
Dilorenzo Susie P, Dominic 30 Revere Rd Apt 12
Dimaggio Kristine M 828 B Fair Fax Rd
Dixon Katherine A 1004 Morgan Ave
Donna Jones 4808 Woodland Ave
Dreher Edward 603 Alexander Ave
Drexel Hill Pediatric Asso 5030 State Rd Ste 2-900
Drexeline Hq Ac 5000 State Rd
Driscoll Anne 931 Lindale Ave
Dutton Keith D 32 11 Revere Rd
Dzubak Georgina M 921 Foss Ave
Egan Jennifer 952 Cobbs St

Ellis Ryan S 37 Rever Rd App 10
 Engell Katharine G, Deborah L 732 Harper Ave
 Engell Kevin G, Henry P 732 Harper Ave
 Fairview Inc A/C 2900 Twp Line Rd
 Feldbaum Alice M Est 383 Edmonds Ave
 First Chicago 68 Drexelbrook Dr Apartment 19
 Fisher James E 4039 Vernon Rd
 Frederick Jeffery S 458 Harper St
 Friedman Shalom D 1204 Twp Line Rd
 Fund Robert J 5000 Dermond Rd
 Gallagher Charles E, Hilda R PO Box 14
 Gannon Lawrence J Jr, Shirley A 3200 Twp Line Apt 1e
 Ganser George K 3207 Berkley Ave
 Geary Catherine B 804 Penn Ave
 Geary Catherine M 804 Penn Ave
 Geis Helen 5205 Apache Ln
 Giafes Melissa 3706 Sommers Ave
 Gibson Fred Est 1232 Old Ln
 Glass James, Mary 4131 Garrett Rd
 Glyptis Kyriaki, George 4015 State Rd
 Greenly Rachael 825 Harper Ave
 Grugan Richard 868 Windermere Ave
 Gumbell Michael II 340 Francis
 Haegele William J 335 Riverview Ave
 Hagee John D Jr 208 Burmont Rd
 Haley Mark 314 Eldon Ave
 Harkins Emma 4980 State Rd Apt 1 2
 Harrer Elizabeth A 4217 Garrett Rd
 Hill Ben 250 Shadeland Ave
 Hu Zhuzhu 517 Wilde Ave
 Hussein Emad Apt A15 3420 Garrett Rd
 Johns Harry Drexel Line Apt Bldg
 Johnson Laura 3423 Brunswick Ave
 Jones Horace L, Mary 1128 Bryan St
 Judge Suzanne M, Thomas J 2214 Steel Rd
 Juechter Bill 87 2 Ferne Blvd
 Kabatt Maryann 1113 Burmont St
 Kane Stephanie T, Terence E 924 Childs Ave
 Keenan David B 740 Turner Ave
 Keenan Dennis P 925 Fariston Dr
 Kelly Florence T, John T 2575 Irvington Dr
 Kelly Kevin J 1028 Foss Ave
 Kemble James M Jr 4127 Garrett Rd
 Kennedy Persifer B, Helen 1237 Old Ln
 Kennedy Virgil G, Margaret 212 Blanchard Rd
 Kirk Robert 846 Blythe Ave
 Kochar G Md 685 Ferne Blvd
 Kochar Gurpreet S MD PC PO Box 205
 Kopaczewski Kathleen T 2448 Eldon Ave
 Kroos Kathleen A 3721 Berry Ave
 Kropp Dawn 920 Sarafax Rd
 Kwok Sung F 381 Lakeview Ave
 Ladeau Rosemary 2505 Marshall Rd
 Laflamme Eileen 1133 Lindale Ave
 Lee Wang Tso 89 Ferne Blvd Apt 2
 Leimbach Paul J, Mary T 1112 Ormond Ave
 Leutner Joanna S 804 Shadeland Ave
 Lewis Cory 4446 Rosemont Ave Apt C
 Luke Philip M 3200 Twp Line Rd Apt 125w
 Lynch Eugene R 2215 Ardmore Ave
 Lynch Eugene R, Daniel P 2215 Ardmore Ave
 Macar Auto Supply Inc 3400 Mill Ln
 Maero Peter E, Mary 63 Drexelbrook Dr Ap
 Mahaun Todd E 3211 Brunswick Ave
 Marchetti Vito 4980 State Rd Room 510 Bldg 1
 Matteo Carmela A 4980 State Rd Bldg2 Apt 416
 Mazza Paula F 10 Wilde Ave Apt 11
 McCabe Colleen P 630 Turner Ave
 McCloskey Anna Mae 319 Maple Ave
 McCormick Mary Co Kenneth McCormick 948 Concord Av
 Mcfarland Mary H Est 4822 Woodland Aveue
 Mcglynn Michelle 1231 Agnew Dr
 McGrath Theresa M 10 Wilde Ave Apt 11
 McGuire Kathryn C 4111 Vernon Rd
 Mckenna Sharon 5211 Bella Vista Rd
 Megaro Edith, Fred 748 Drexel Ave
 Menges Dolores Est c/o Betty Kropp 920 Fairfax St
 Messgana Teklegiorgis 234 Childs Av
 Milan Emil W 904 Ormond Ave
 Milano May 610 Mason Ave
 Miller Carrie A, Nathan D 824 Turner
 Mitchell William A 60 Blanchard Rd
 Moss John 188 Blanchard Rd
 Muller Peter J 44 Revere Rd Apt 5
 Nangle James T 165 Abbey Ter
 Nash F R 3712 Sommers Ave
 Noce Bonnie 4020 Taylor Ave
 Nolan Charlene, Matthew 338 Francis St
 Nych Kyle 77 Drexelbrooke Dr
 Obrien Thomas A, Helen M 18-9 Valy Rd
 Oleykowski Catherine 856 Windermere Ave Apt 1
 Oneill Richard 912 Childs Ave
 Orangers Gabriella 2501 Irvington Rd
 Otten Mathilde I 508 Eaton Rd
 Papoutsis Dean V Md 541 Irvington Rd
 Paxton Hollow Cc PO Box 306 Brexel Hill Pa 19082
 Penn Jersey SBA c/o Carmen Vitanz Jr 2521 Irvington Rd
 Peterson Paul D, Steven 100 Shadeland Ave Apt 210
 Popolo Ciro 701 Burmont Rd Apt 212
 Purcell Helen 31-1 Revere Rd
 Pusak Elizabeth V 120 Saint Charles St Apt1
 Quinn Sean 1017 Edmonds Ave

Rhoads Frances A, Jessie C 3349 Mary St
 Ritchick Catherin 1106 Ormond Ave
 Rogers Donald 523 Bloomfield Ave
 Roken Thomas G 1105 Bryan St
 Rosen Peter M, Dina 1 Bloomfield Ave Apt 8
 Ross Ryan 4409 Rosemont Ave Apt 2
 Roth Joao 4800 Twp Line Rd
 Saputelli Diana 826 Eaton Rd
 Shaner Kelly L 642 Harper Ave
 Sheehan Michael 52 Revere Rd Apt 35
 Shi Hong 2415 Cedar Ln
 Shull George S III 713 Blythe Ave
 Snyder Charlene 5037 Sylvia Rd
 Spoletini Edmondo A, Mary A 3937 Mary St
 Staines Jeanne F 1040 Cobbs St
 Starr William 500 Brookfield Rd
 Stecker Edward J, Mary M 4715 Woodland Ave
 Stumm Edward R 731 Mason Ave
 Stutt Susan Jane 16-7 Valy Rd
 Sullivan Joseph D 824 Foss Ave
 Sundra Cheryl Lynn 3411 Brunswick Av
 Taraborrelli Frank 2205 Bond Ave
 Temple John A, Mary 605 Turner Ave
 Theberge Francois 47-5 Revere Rd
 Tipping Walter M 601 Blythe Ave
 Tofani Flora H 66 Drexelbrook Dr Apt 19
 Travaglini Dawn 4020 Plumstead Av
 Urso Phyllis, Vincent 417 Penn St
 Vanaman Elizabeth 369 Burmont Rd
 Vijayan Ira Vimmy 68 Drexelbrook Dr Apt 19
 Vitense Russell R Est 2528 Garrett Rd
 Voorhees Charles W, Helen 728 Alexander Ave
 Walsh Brothers Plumbing 3617 Garrett Rd
 Wang Jian 34 Revere Rd Apt 9
 Warner C Gordon 825 Wilde Ave
 Warren Christopher T 25 14 Valy Rd
 Welsh Robert J 31-1 Revere Rd
 Werner Mary 3911 Dennison Ave
 Wesolowski Kimberley A 924 Edmonds Ave
 Whiteside Sylvia 150 Burmont Rd
 Yang Xiao Wei 20 Valy Rd Apt 16
 Zeiter Eleanor 1205 Morgan Ave

East Lansdowne Pa 19050

Colflesh Margaret 171 Hirst Ave
 Johnsoncanty Barbara 26 Penn Blvd 2nd Fl
 Kennedy Brad 42 Lexington Ave
 Finlay Marion 919 Pembroke Ave
 Finley Robert 919 Pembroke Ave
 Rhoades William 409 Glenwood Ave
 Smith Monique C 339 Glenwood Ave Apt B
 Ogundiran Esther F 504 Pembroke Ave
 Kelly Maryann, Hugh P 29 Oak Ave

Eddystone Pa 19022

Dugan Michael 1211 Lawrence Ave
 GA Envn Svcs 401 Baldwin Tower 1510 Chester Pike
 Gobel Joseph C, Helen 1189 E 9th
 Henderson James 744 Saville Ave
 Honore John 727 Ashland Ave
 Hunley Shawn Patrick, Charles Wayne 1098 Eddystone Ave
 Johnson Faith R 1120 Eddystone Ave Apt A-5
 Mcniel Horace 3000 Industrial Hwy
 Trent Heather 1204 E 9th St

Edgemont Pa 19028

Donatucci Caryla 1600 Delchester Rd
 Home Buyers Group LLC PO Box 675
 Leach Scott T PO Box 69
 Scordato Michael PO Box 1056 c/o Wayne R Thielke Poa
 Valley Crossing Const PO Box 495
 WGS Equipment Cntrls Inc 5060 W Chester Pkwy

Elwyn Pa 19063

Derby Joyce Est PO Box 4282
 Elliot Frank 111 Elwyn Rd
 Elwyn Inst c/o Maintenance Dept 111 Elwyn Rd
 Grace Pharmacy Inc 111 Elwyn Rd Rm 246
 Millsdatts Ninja Est 111 Elwyn Rd
 Purner William 35 Northgate Vlg
 Sandercock William 111 Elwyn Rd
 Smith Charles Jr PO Box 13
 Toll Donna 111 Elwyn Rd
 Wsdelwyn Inc 111 Elwyn Rd

Essington Pa 19029

AAA Midatlantic Ins Group Pob 157
 Anglin Sarah E 313 Seminole St
 Barrett Florence J 225 Lagrange Ave
 Benkurt Orcun 336 N Governor Printz Blvd
 Care Partners McPlus PO Box 489
 Craven Joan 304 Essington Ave
 Goings Marilyn W, Paul T 102 Bartram Ave
 Horrox Joyce H 305 Bartram Ave
 Hweh Tayseer 3128 N Gov Printz Blvd
 Laub Helen L 97 La Grange Ave
 Mccarpnertners PO Box 489
 Mcgeary Robert 229 Saude Ave
 Medicaid Care Partners Hm PO Box 489
 Oxenford Michelle, Walter 308 Delaware St
 Smith Corrine R, Theresa 545 Jansen Ave
 Wagner Angeline D PO Box 458
 Williams George F 300 A-Corinthian Ave

Fernwood Pa 19050

Excel Roofing Corp 52 S Third St Unit 5

Folcroft Pa 19032

Alten David H 2113 Ravenwood Rd
 Benedetti Millie 2027 Delmar Dr
 Brown Michael 1544 Woodland Ave
 Cardwell Gardella 2048 Vally View
 Centrum LLC 1810 Columbia Ave
 Ciafre Rita 924 Taylor Dr
 Cork Industries Inc 500 Kaiser Dr
 Flocco Marie M PO Box 8
 Folcroft Transportation Inc PO Box 132
 Giordano John J 40 Grant Ter
 Gregg John 11530 Llewellyn Ave
 Guira Mohamadou 996 Grant Rd
 Haley Ruth M 880 Taylor Dr
 Hightower Dwayne 727 Taylor St
 Hope's Country Fresh PO Box 25
 Ipund Globe PO Box 166
 Jackson Eric L PO Box 515
 Karto Bortee 507 Primos Ave
 Kayfield Russell J, Edith M 2041 Heather Rd
 Kidd Theresa V 774 Bennington Rd
 Kong Oi Chin 1946 Delmar Dr
 Kun John K 527 Ashland Ave B
 Latini Gary 1813 Shallcross Ave
 Leinhauser Ralph 1541 Chester Pike
 Louise Mc A 1014 Taylor Dr
 Lufthansa Cargo Ag 701 Ashland Av B 10
 Maccluen Dorothy D 155 Primos Ave
 Mackey Eugene T 977 Grant Rd
 Mcanally William 1014 Taylor Dr
 McCloskey Harry 50 Folcroft Ave
 McDonald Meghan 537 Dalmas Ave
 McGroarey Thomas J 837 Taylor Dr
 McGroarty Catherine T 837 Taylor Dr
 Montagna Vincent 2027 Delmar Dr
 Morales Jose 1513 Elmwood Ave
 Nolan Jane M 211 Folcroft Ave
 Ohara Thomas J 1122 Taylor Dr
 Orr Tom 211 Folcroft Ave
 Rakennedy & Son 805 Henderson Bl Bl 15
 Remington Kimberly J, George A 701 15th Ave
 Rendi Samuel L 423 Garfield Ave
 Rent A Center of Americas 1500 Chester Pike
 Schiavo Thomas A 1961 Carter Rd
 Schro Angela 900 School Rd
 Stolzer Margaret 788 Bennington Rd
 Stumm Edward R 429 Crozter Ave
 Town Air Freight Inc 801 Carpenters Xing Bay 10
 Vano Vincent, Lucy 49 King Ave

Folsom Pa 19033

306 Corporation 220 Kedron Ave
 Allen Shannon 235 Buchanan Ave
 Angelo Micalizzi 1801 5th Ave
 Bachetti John 111 Macdade Blvd Apt D-5
 Badour Russell R Jr 117 Rutledge Ave Apt D
 Barrett Isabel M c/o Barbara Barrett 418 Sylvania Ave
 Bascelli Antoinette C 115 Edgewood Ave
 Bonner James F MD PO Box 374
 Bretz Floyd G 1027-11th Ave
 Carlin Christopher 546 Edgewood Dr
 Carson Tracy 111 Chester Ave
 Cenatiempo John J, Nancy 220 Willowbrook Ave
 Clark Emma 416 Tasker Ave
 Clark Evelyn PO Box 174
 Conlan Brendan 1723 Fourth Ave
 Cooney Robert 326 Gilmore St
 Crist Margaret, Cheryl 1109 Sylvania Ave
 Fleming Robert 1114 Macdade Blvd
 Gerard Moss Phillip 438 Broomall St
 Gutter Brothers Inc 505 Kedron Ave
 Hanly Denise M 415 Ridley Ave
 Harris Catherine E 326 7th Ave
 Iacono Federico Jr 224 Folsom Ave
 Kerechuk Mary E 341 Fernwood Ave
 King Anthony 1008 9th Ave
 Koway Richard 533 Rutledge Ave
 Loerop Henry W Jr, Joan P 332 Evergreen Ave
 Marusco Denise M, Janet C, John W 1059 Morton Ave
 Masci Mario 132 Washington Ave
 Mathews Jacqueline 111 Macdade Blvd Apt A201 Apt A 201
 Mc Cauley John M 831 6th Ave
 Mcnamee David M 437 Ridley Ave
 Mianulli Eileen 308 Buchanan Ave
 Micalizzi Helen 1801 5th Ave
 Mruk Keith Allen 405 Morton Ave
 Physical Therapy Physician PO Box 373
 Ramirez Lisa 308 Buchanan Ave
 Scarbrough Kristen A 111 Macdade Blvd B103
 Schatzberg Peter Dr 1308 Medade Blvd PO Box 407
 Scott Sarah L 125 7th Ave
 Servpro of Media 119 Spgfld Ave
 Sharkey Michael W 1008 Evergreen Ave
 Thomas Sadie M 916 Evergreen Ave
 Tough Karen C, David 419 Sutton Ave
 Trauma Rehabilitation PO Box 373
 Waldie Susan D 509 Linda Vista Ave
 Walker James 111 Macdade Blvd
 Weible Christina D, Evan S 520 Sycamore Ave
 Weible Evan 511 Sylvania Ave
 Whitehea Ethelyn 1029 7th Ave
 Weist Anne A 623 Rutledge Ave

Garnet Valley Pa 19060

Boerner Frederick Jr 4006 Pennford Pl
 Davis Daria M 3645 Marian Dr
 Delaney Courtney 18 Pennrose
 Dragon Joseph A, Merikay 46 Cassin Hill Rd
 Leitzell Cynthia 1743 Ashbrooke Av
 Mckenney Edith 3306 Garnet Mine Rd
 Riely Edith 3306 Garnet Mine Rd
 Don's Bar Inc 1456 Naamans Creek Rd
 Drill Margaret 1132 Namanns Creek R
 Dunlap Margaret 242 Horseshoe Dr
 Mette Grimestad Anne 1287 Brookstone Dr
 Patel Karishma M 10 Hudson Way

Glen Mills Pa 19342

Abn Amro Mortgage Group Inc It 43 Tanguy Rd
 Anne Marie Hansel Trust 260 Cheyney Rd
 Applied Card Bank 50 Applied Card Way
 Bell Michael 1205 Chevers Dr
 Bhima Shalini M 2309 Lydia Hollow Dr
 Bregande Nina E 1320 Vally Rd
 Buckwalter Jean 200 Rushley Way
 Bush Robert J 219 Andrien Rd
 Carla R Townes Cmt 1731 Wilmington Pk Ste C
 Cherico Theresa 210 Millers Run
 Collman Dorothy S 779 Smithbridge Rd
 Coyle Anthony G 2404 Coventry Ln
 Cross Country c/o Denese McLaurin 50 Applied Card Way
 Cruz Rodriguez Jose 903 Coventry Ln
 Cunningham Nancy H 30w Houndpackway
 Darlington Walter C 517 Newlin Pointe
 Delbonifro Lilianna D 8 Richard Ln
 Delgrande Marie R RR 1
 Deloitte Consulting 1 Braxton Way
 Dever Timothy P, Jeanne 1260 S Gate Rd
 Donohue Margaret M 308 Newlin Pointe
 Edwards Myra R 14 Broomall Ln
 Fiorito Debra L 215 Sunset View Dr
 Golden Erin M 20 W Dougherty Blvd Apt L5
 Grace Frances D 301 Coventry Ln
 Grande Marie R RR 1
 Grosscup Henry E 366 Ivy Mills Rd
 Hansel James M 260 Cheyney Rd
 Henne T Eric 3 Mill Haven Rd
 Hundley Family Educational Trust 52 Woodland Dr
 Hyman Michele A 1798 Middletown Rd
 Ingelsby Isabelle Admin Est John Mccallin 620 Brooke Ln
 Jackson Darlene 43 Tanguy Rd
 Janczewski Eileen, James 23 Paul Ln
 Johnston Stephen G 31 Skyline Dr
 Kane Emily G 55 Skyline Dr
 Kelsey Sydney T 1507 N Hunting Horn Turn
 Kloss Diane C 1301 Covert Ct
 Koff Suzanne M, Joseph T 75 Skyline Dr
 Kowalek Ann P 6 Ivy Mills Rd
 Kunjukrishnan Smitha 242 Windsor Ct
 Laich Jane A 22 3 Wood Dr
 Leonard Denise 28 Waterwheel Way
 Lyons Patricia J 1734 Middletown Rd
 Maloney Timothy M, Mary R 20 Dougherty Blvd Apt L3
 Mayewski Richard J 6308 Chevers Dr
 Mccue Mildren 400 Forge Rd
 Meadows Kellina F 11 Sweet Briar Ln
 Medical Solutions Supplier 9 Lacure Ave Ste 2
 Mostardi Al 110 Locksley Rd
 Mulholland Jessica 11 Palmer Dr
 Murray Winifred T, Bruce O 12 Jesse Ct
 Obrecht James D 1815 Red Fox Ln
 Oconnor Margaret M 1065 Powderhorn Dr
 Olinger Doris 19 Maple La
 Oneil Construction I 40 Broomall Ln
 Oshea Patricia, James F 51 Sunset View Dr
 Peppler John R 1118 Butternut Rd
 Peters Anna N 1801 Red Fox Ln
 Piotrowicz Peter S 3104 Bridlewood Dr
 Purnell Dorothy 242 Baltimore Pike Ste 105
 Reflections 1746 Wilm W Chstr Pi
 Rovner Michele T, Scott T 61 Lenfant Ct
 Rta Pharmacy Care Inc 321 Wilmington Pike Ste A
 Savoy John 725 Smithbridge Rd
 Schumacher Frederick G 280 Newlin Pointe
 Sheridan Michael A 28 Concord Creek Rd
 Shultz Dorothy Sutliff c/o Nancy J Marsden 86 Park Ln
 Source One Pharmacy Svc LLC 485 Baltimore Pike Unit 202-B
 Stanley Jennie, Morris 1810 Wilmington Pike Ste 9
 Stewart A T PO Box 423
 Stewart James 12 Andrien Rd
 Stromberg Whitney D Living Trust 512 Newlin Pointe
 Surgery Center at Brinton Lake LLC 300 Evergreen Dr Ste 320
 Sutherland Louise 176 Forge Rd
 Tandon Gyanendra K, Pushpa 8 Sleighride Rd
 Taylorelango Elangonnoico V 23 Thomas Speakman Dr
 Wilkins Family Chiro 1731 Wilmington Pk Ste 6
 Wiseley Thomas E, Debra A 5 Minshall Cir
 Woman S Research Club c/o Daniel L Culver 2101 White Fox Way
 Zimmerman Luke L 18 Seneca Ct
 Zwaan Patricia A 25 Henley Dr

Glen Riddle Pa 19063

Boldt Thayner 4 Highpoint Dr
Howard Regina F 274 Glen Riddle Rd C202
Rines Scott T 16 Highpoint Dr
Viltrakis Zinaida 240 S Pennell Rd

Glenolden Pa 19036

Abate Daniel J 162 N Bonsall Ave 2nd Fl
Alexander Andrew 100 W Oak Ln Apt A29
Azzam Mohammed, Rania 100 E Glenolden Ave
Baker Charles 611 K Lampton St Bldg 34
Belcher Robert PO Box 224
Benn Beatrice J 731 W Cooke Ave
Bergela Geneva PO Box 202
Blake Rosalie R 1071 Stratford Rd
Blubaugh Matthew 1154 Brookwood
Boyle John 431 Hibbs Ave
Breslin Ellen 471 Hibbs Av
Brody Daniel I 242 Karen Cir
Carpenter Donna 100 E Glenolden Ave
Chambers William 814 Crescent Dr
Chase Anna M PO Box 49
Cosgrove Hanhah G, Cosgrove Paul L 121 N Llanwellyn Ave
Dell Fiore June, Linda Ann 1010 Poplar Ave
Dogum Laila 101 S Chester Pk
Donahue James 203 S Macdade Blvd
Donnelly Frances B 105 N Chester Pike 1e
Dorsett Ella M 1038 Oakwood Dr
Doud Mike 207 Stratford Dr
Fedorchak Russell, Doris E 331 S Ridgeway Ave
Finnegan James P, Nora A 123 Westbridge Rd
Fiore June M 1010 Poplar Ave
Forsyth William J Jr 502 Trites Ave
Fromm Margaret, William 406 W Ashland Ave
Frymiare Russell R Jr Dianna M Frymiare 22 S Scott Ave
Galbraith Michael J 709 Surrey Ln
Gillespie Bernard P 3 Benson Dr
Kane Mike 425 S Scott Ave
Kashmar Edward 313 Stratford Rd
King Edward 23 S Chester Pk
Kluse Sarah 112 Westbridge Rd
Knauer Maud E 1103 Tremont Dr
Lawton Noel 100 E Glenolden Apt N3
Love Alice 112 S Glen Ave
Lukens Harold Est 3 E South Ave Fl 1 Apt A
Macneal Ronald, Anna M 634 Beech Ave
Maguire Richard 124 N Llanwellyn Ave
Mayo Lillian 431 Hibbs Ave
Mcfadden Joseph 1056 Oakwood Dr
Mcgee Timothy P 219 S Macdade Blvd
Mchugh Paul M 90 N Ridgeway Ave
Meissner Chevrolet 135 S Chester Pike
Merediths Carstar Collision 51 S Macdade Blvd
Metzger Sandra 1154 Brookwood
Miller Tyrone M 500 W Oak Ln
Morelli Nicole 709 Surrey Ln
Mulloy William P 405 Harrison Ave
Ohara Mac Const Inc c/o 112 Stratford Rd
O'Neill Joan A 1038 Oakwood Dr
Pessin Michael S 903 Maple Ave
Povorotney Christopher 80 N Ridgeway Ave
Primary Care Asso 901 W Ashland Ave
Putman Carl B 761 Riveley Ave
Rehrig Mary Est 1077 W Ashland Ave
Sakers Lauri J 162 N Bonsall Ave 2nd Floor
Seale Edith 642 Richfield Ave
Seningen Helen P 216 S Academy Ave
Shattuck Joyce 400 Custer Ave
Smith Walter F, Jean 401 Custer
Smith Christopher 100 E Glenolden Ave Apt B 4
Spallone Minnie G 18 S Woodland Ave
Spross Joseph Jr 7 Stuart Ave
Taylor Lawrence 914 Lawnton Ter
Thomas Catherine M 513 Stratford Rd
Torrens Nancy PO Box 516
Troop David W, Barbara 1079 Hopkins Ave
Ulkowski M M 414 Benson Ave
White Geraldine M 36 E Oak Ln
Wickert Theresa 1056 Oakwood Dr
Williams Robert 412 W Ashland Ave
Wright L Muriel PO Box 421
Your Webnhost PO Box 541
Zullitti Kathryn G 35 Benson Dr

Gradyville Pa 19039

Khoury Abraham C PO Box 185
Sherif Eid A PO Box 185

Havertown Pa 19083

Altarelli Vincent R 315 Lincoln Ave
Alvarez Janet 632 Country Club
Aro Properties A Partnership 48 W Eagle Rd
Banks Mabel 141 Mill Rd
Barnhart Mark S 1446 Dorchester Rd
Bednal Eve Anna 249 Brookline Blvd
Bernard Marc 615 Earlington Rd
Billstein Betty 1405 Ashton Rd
Bradley Frederick L, Jack 404 Kenmore Rd
Bramley Amy M 18 E Langhorne Ave
Brannan Anne M Est PO Box 511
Byers John 2604 Woodleigh Rd
Byron Henriette 222 Glen Gary Dr

Caggiano Nicholas J 624 Country Club La
Callahan Joseph M 50 Woodcroft Rd
Cameron Elizabeth V 311 Davis Rd
Carranza Jessica 624 Woodland Dr
Carroll John T III Esq 103 N Morgan Ave
Chiaradonna Salvatore c/o Josephine Schoppet 117 Sunnyhill Ln
Chung Sung Joon 8 Nancy Dr
Ciarmoli Philomena 623 N Eagle Rd
Cirone Helene M 3 Holbrook Rd
Cole Michaela L, Timothy, Ethan D, Rebecca A 412 W Langhorne Ave
Collum Russell 112 Marple Rd
Conroy Michele, Paul c/o Colleen Muscatello 107 Princeton Ave
Correa Joseph B, Thelma A 17 E Turnbull Ave
Coulston Harry F PO Box 511
Crawford Cleone W 110 Tenby Rd
Criss Jedd S 142 Juniper Rd
Crockett Jeannette A 508 Devon Rd
Curcio Lawrence M, Grace C, Michael 1406 Darby Rd
Datlof Joseph 27 Bennington Rd
Davis B H Jr Edna G Davis 516 Howell La
Davis Jesse 117 Sycamore Rd
Deery Eleanor M, Charles A 121 Wilson Ave
Desantis Louis A 47 W Hillcrest Ln
Digiorgio Steven A, Kathleen 1238 Bon Air Rd
Donahue James K 1737 Hawthorne Ave
Dougherty Frank, P 408 Kathmere Rd
Duff Antoinette A 204 Frederick Rd
Eggerstorfer Jack 25 Nancy Dr
Eisenhuth Jennifer, Kurt 1413 Sunny Hill Ln
Elwyn Institute 112 Marple Rd
Esposito Andrew 134 Upland Rd
Est Plng Advisors Corp 525 W Chester Pike Ste 201
Farrelly Bros Inc 1001 E Darby Rd
Feiner Charlene 1749 Green Vally Rd
Ferry Eleanor R C O R Bruce Ferry 216 Paddock Rd
Flitter Payton T D, Michael 270 Ellis Rd
Flocco Vera 8 Pinzon Ave
Forde Delia 1756 Josie Ln
Forde John F 519 Wales Rd
Fox Beatrice 400 Glendale Rd Apt 13h
Freidman Marilyn c/o Harriet E Laurin 120 E Eagle Rd
Fretz Mary P 516 Wales Rd
Galiatsatos Nicholas 1 Jacalyn Dr
Gaumann Morgan 21 Orchard Rd
Gibson Rev Eugene Sr, Eugene C 1211 Fairview Ave
Giuliano Adam C 21 W Turnbull
Gloster Janet L 29 James Dr
Goff Anna 9 Annabelle Ave
Goldring Rebecca Lynne, Carol W 708 Beechwood Dr
Gomez Armando 1704 Belvedere Av
Goodyear Mary J 138 Campbell Ave
Graden Harold 426 Bryan St
Gray Jerry 1100 N Eagle Rd
Green M 104 Myrtle Ave
Greiner Sauer Ortho 1503 W Chester Pike
Group Ins Admin 666 Township Line Rd
Group InsAdmin 700 Township Line Rd Ste 100
Gubin Gertrude 1722 Green Vally Rd
Gunther John J 603 Darby Rd
Hamilton Marjorie G 120 Westwood Park Dr
Hancock S Donald 40 Hastings Ave
Hansch Amber 241 Clamar Ave
Hecht Dorothy D 336 Brookline Blvd
Hennessey Andrea 2420 Hollis Rd
Herron Margaret M 546 Kathmere Rd
Hillyer Carol 404 Kenmore Rd
Hoang Cao Khai 95 S Eagle Rd Unit 102
Involve Inc 625 W Chester Pike
Jafolla Eileen 608 Ashurst Rd
Jennings C 1409 Leedom Rd
Jerry Gray Autobody 1100 N Eagle Rd
Jess P Armine DC 1010 W Chester Pk #303
Jones Britton 1504 W Chester Pike
Jones Jessica 404 Lincoln Ave
Juodis Lynne Michele Lynne M Cornstock 404 Kenmore Rd
Kaufman Larry 846 Beechwood Dr
Kearney James Jr, James H 130 Fairlamb Ave
Kearney Leroy 1772 Josie Lande
Keller Lauren 1100 N Eagle Rd
Kennedy Devon W 615 Lawson Ave
Kincaid Virginia, Brian 200 Frederick Rd
Klein Thomas E MD 400 W Township Line Rd
Krempa Veronica M 4 Bennington Rd
Ladenson Milton 1714tyson Rd
Lamont Marjorie S 112 Decatur Rd
Lee Gyesun 400 Glendale Rd Apt J30
Leinheiser Charles J, Thelma 232 Cherry Ln
Leitzell Robert J 1605 Woodmere Way
Leonard Trina, Jeff 1106 Harding Dr
Lloyd Phoebe 400 Glendale Rd G-51 Haverford Condo
Lomax Joshua, Doris PO Box 1166
Longenecker Marshall 603 Darby Rd
Lonzetta Isabel K, John B 601 Willowbrook Rd
Lu Chi Ye 1425 Darby Rd
Lyle Francis C Jr 1206 Earlington Rd
Lyons Anne V c/o Anne Oconnor 1447 Lawrence Rd
Lyver Mildred W 104 Glen Arbor Rd
Machowski Josephine A 210 S Manoa Rd
Maenner Rosamond M, Herbert 1929 Darby Rd
Magnani Gretchen 1244 Fairrv Ave
Maguire Elizabeth 19 W Benedict Ave
Maher Patricia M 609 Merion Ave

Mahony Nancy 400 Glendale Rd Apt K-10
Mallon David 33 Fulmer Ave
Mariano Joseph, Rita A 222 E Benedict Ave
Marks Michael 1005 W Chester Pike
Martinez Mauricio 1216 Harding Dr
Masorli James 20 W Langhorne Ave
Matteis Thomas, Lori J 211 Stanley Ave
Mccallister Mary E c/o Joseph A Walheim 40 W Eagle Rd Ste 2
Mccarns John & Rose Trust Ua 08 03 87 228 E Eagle Rd
Mccaw Helen R 207 Ivy Rock Ln
McClelland S 1301 Fairview Ave
Mccrossin Mechanical Inc PO Box 1107
Mccurdy Steven John 2411 David Dr Apt B
Mcdevitt Mary Josephine 1205 Larchmont Ave
Mcgee Thomas, Teresa M 506 Greenview Ln
Mcgovern Mary 1425 Fairview Ave
Mcgrath Mark 571 Willowbrook Rd
Mcgrenaghan Patrick F Jr, Susan 414 Lianerch Ave
Mcgrenaghan Susan 236 Glendale Rd
Mclarnon Paul 20 Mifflin Ave
Mclaughlin E Virginia 224 Glen Gary Dr
Mcnamara Marie 22 Mifflin Ave
Mcperson Matthew 834 Homestead Ave
Merion Golf Athletic Asso PO Box 836
Meyer Jan M 327 Oxford Rd
Milena Salon 2126 Darby Rd
Minarcik Jesse R 1384 Harrington Rd
Mocero John 112 E Turnbull Ave
Moderski Joseph C 1017 Delaware Ave
Mottola James 309 Rittenhouse Cir
Myers Pauline E 1217 Bon Air Rd
Nathans Florence R 305 Glendale Rd
Natow Richard 14 Foster Ave
Nedock Michael, Helen 232 Walnut Hill Ln
Newby Gwenette 1737 Sue Ellen Dr
Norton William R 317 Merrybrook Dr
Oglesby Nicholas E Jr, Patricia A 1204 Allston Rd
Oneill Joan M 1211 Wilson Dr
Paddock Merwood Athletic Asso PO Box 836
Papa Jeremy 1248 Manor Rd
Paperetti Lidia 529 Mill Rd
Peruto Nicholas A Jr 214 Pickwick Rd
Peterson Annemarie M 1104 Garfield Ave
Piercey David G 1812 Darby Rd
Pomichalek Joseph Po Box 511
Porter Jane M c/o Joseph A Walheim 40 W Eagle Rd Ste 2
Poulson Robert G, Kinuko 737 W Chester Pike
Pro Life Coalition Delaware Co 256 Golf Hills Rd
Quigley David M 19 Woodbine Rd
Reeder Gertrude L 1248 Fairview Rd
Rees H Scott 302 Edgehill Dr
Reilly Cecilia 1406 Darby Rd
Reuss Katharine Est 100 Tenby Rd
Reuss Elise H 100 Tenby Rd
Ri Gyung S 329 Bryan St
Rice Clarence, Ida 300 Virginia Ave
Rodia Arthur J, Carmella J 236 Glendale Rd
Rosen Kalman D 208 Frederick Rd
Rossi Nancy J 1405 Steel Rd
Rotman Steven Apt 411 2323 E Darby Rd
Rounick Marvin 412 Greenview Ln
Sanitate Josephine M 333 Francis Dr
Santitate Vito F 333 Francis Dr
Savage Victor J Est 1319 Harrington Rd
Shen Chiu Yen Lee 1345 Virginia Ave
Sirkin Rhea L 1644 Surrey Ln
Skatz Jennifer 1533 Ashton Rd
Smith James 204 Washington Ave
Sobel Charles S, Edward R 1934 Robinson Ave
Sobel Rita M 1934 Robinson Ave
Speers Janet A, Ruth 1608 Winston Ave
Speers Helen R 1737 Hawthorne Ave
Speers Loretta D 1737 Hawthorne Ave
Steinberg Ellen Lorri, Marilyn 1808 Earlington Rd
Stickel Kathryn 53 Waverly Rd
Strzelec James B 310 Glen Ridge Rd
Susan Jones/Jacqueline Fee P01 623 N Eagle Rd
T Abbonzio Svc Co 8 Hastings Ave
Taylor Jason W 126 Oxford Hill Ln
Termini Maria B 1819 Earlington Rd
Titlow W Revell 1110 Larchmont Ave
Toland Francis 146 Woodbine Rd
Tumolo Louis 701 E Manoa Rd
Turbett Jane Elizabeth 301 N Manoa Rd
Tyer Michael 400 Glendale Rd Apt H 11
Underhill Beatrice, John A 1825 Manor Rd
Vanasdian Julia 29 James Dr
Walker Frederick F 425 Hastings Ave
Walker Mike 616 Country Club Ln
War Crime Records 26 E Clearfield Rd
Wei Hsu Lu 686 Lawson Ave
Welsh Kathryn M 325 Ivy Rock Ln
Williams Kate, TJ 2133 Darby Creek Rd
Willie Richardson 1733 Josie Ln
Wilson Stephanie A 62 Braeburn Rd
Winter Michele F PO Box 511
Winterle Mary 20 E Langhorne Ave
Woodruff Theresa C, David R 18 E Mercer Ave
Wroblewski Matthew P 18 E Langhorne Ave
Yeakel Margaret PhD Est 7 Decatur Rd
Yerger Beulah G Est, Mark W PO Box 511
Zemins Bridget K, Helen T, Joseph J III 1463 Lawrence Rd

Holmes Pa 19043

Dellavecchio Anthony 221 Cedar Ave
Donnelly Billie June 97-A Holmes Ct
English Robert T Jr, Nicol E 664 Hutchinson Terr
Herrmann John 212 Norwood Ave
Horbowyj Roxolana I 617 South Ave
Lu Jia Xing 249 Glenside Av
Lurwick James M, Ellen F 654 Lawnton Ter
Mcconnell Elizabeth 425 Hutchinson Terr
Rhodus Jillian L 208 Winona Ave 2nd Floor
Vivaldi Joan M 243 Winona Ave
Williams Tiffany L 213 Stanbridge Rd

Lansdowne Pa 19050

Ahamed Payer 2004 Greenhill Rd
Ashby Frank 26 Owen Ave
Award Dorothy Gilbert 100 Green Ave
Baldino Helen R, Louis T 335 Congress Ave
Bayer Jillian 213 Hansell Rd Apt D
Benrubi Alan 255 Wayne Ave
Benton Naima L 32 S Wycombe Ave
Berg Eleanor, John 67 Fairview Ave
Bourke Agatha B 116 W Marshall Rd
Brennan Marie T 207 Le Carra Dr
Brown Kenneth, Anne 58 E Greenwood Av
Brown William L, Harry 80 S Union Ave
Brown Thomas J 145 E Essex Ave
Burgess Louise A c/o 225 Scottdale Rd 3a 404
Burke Eileen 213 Hansell Rd Apt E
Burlingame Margaret 243 W Albemarle Ave
Buth Hun 125 Wildwood Ave
C Weber Construction 220 Le Cara Dr
Callaghan Cyril P 155 Walton Place
Chase 665 Arbor Rd
Coleman Clifford 101 E Baltimore Pike
Condon Anna M Apt 307 1800 Garrett Rd
Cooke Thomas 168 Woodland Ave
Dang Vinh 234 Lewis Ave
Daniels Barbara 246 Melrose Ave
Dasilva Salvador P 1028 Bullock Ave
Daugherty Verna 242 Guilford Rd
Davies Jean 58 Price Ave
Deckman Richard V 216 Hansell Rd
Defelice Crystal H 24 Owen Ave 1st Fl
Delacova Elise 78 Price Ave
Diienno Michael W 55 Nyack Ave #2
Doan Adam T 225 Scottdale Rd A608
Domah Kau 785 W Providence Rd G201
Donnelly Joseph P 169 E Essex Ave
Donovan Joseph E, Anna 62 Houston Rd
Douville Veral V, Yvonne G 84 Hartley Rd
Duffin Donald Paul 156 Woodland Ave
Duross Patricia, Michael 51 Windermere Ave
Ebo Prince 602 Parkview Blvd
Fanning Richard 225 Scottdale Rd Apt A604
Farrior Booker W III 2002 Greenhill Rd
Fautleroy Bruce 741 Fern St
Fields Julia 193 Chapman Rd
Fleming Madeline H c/o Patricia M Fleming 328 Clearbrook Ave
Florence Joseph E, Anna 262 W Greenwood Ave
Floyd Eric C 119 W Balt Ave
Galletly Florence, George, Francis 70 S Wycombe Ave
Ganges Edward 1905 Greenhill Rd
Gary Eric 122 W Stratford Ave
Gentile Steven M 155 Kerr Pl
George Abner M, Alice M, Andrew A 119 W Balt Ave
Gomez Agustina 47 E Stratford Ave
Gowen James J 43 Baily Rd
Gowen Walter A Jr 239 Corerly Rd
Gray Glenn L 53 W Albemarle Av Apt D
Haag Jane 8 Windermere Ave Apt 8 D2
Hammond Julia B 219 N Maple Ave
Hannum Ruth A 156 Blackburn Ave
Hardy Patty G 24 N Rigby Ave Apt 3
Hare Barbara S 240 No Wycombe Ave
Harris Barbara 242 Guilford Rd
Harris Dana c/o Victor Myers 661 Fern St
Hart Morrow C 28 Willowbrook Ave
Hartman Ryan 162 N Wycombe Av
Hefner Eunice 73 Sayers Ave
Henry Carolyn, Leon 957 Serrill Ave
Hiles William P, Hiles Eleanor 38 N Lansdowne Ave
Hill Sarah L 216 Chapman Av
Hone Gareth 60 Lexington Av
Horner Virginia R Nyas Ave Wycomb
Huntersmith Donna PO Box 312
Hydrol Chemical Co 520 Commerce Dr
Johns Harry A, Claire 130 E Lexington Ave
Jones Antoinette L 1 Mansfield Rd
Jones Glasco Paulette A 87 E Stratford Ave
Kamara Alhaji N 115 E Stewart Ave Apt 3
Kelly Lillian Wildman Arms Apt C 111
Kelly Shawn 335a E Essex Ave
Kendall Elizabeth B, John C 101 Madison Rd
Kenner William S 38 E Stewart Ave
Kim Kyoung M 65 E Essex Ave
Kittrell Scott A, Jack W 191 Bryn Mawr Ave
Knowles Ilda W 80 W Baltimore Ave Apt C 412
Knowles Matilda Wildman Arms Apt C 111
Koerner Frank E 412 Pembroke Av
Lake Grace 116 W Marshall Rd
Land Emmett M 310 Congress Ave

Lanzano Michael C 207 Wynnewood Ave Apt 2
 Leander Monk 919 Guenther Ave
 Lipton Margot 112 Lansdowne Ct
 Machik Pamela J 126 E Stewart Ave
 Markellos Bertha Est 168 Woodland Ave
 Mayer Shane R 168 Midway Ave
 Mcfadden Dennis T 312 E Essex Ave
 Mcneill Earle Md 19 N Lansdowne Ave
 Mendoza Mario F 210 N Wycombe Ave
 Mercado Walter 60 Nyack Ave Apt 6
 Miller Dolores M 252 Wabash Ave
 Millines Angela 212 Wabash Ave
 Moore Ellery 219 W Plumstead Ave
 Moretto Irene 13 E Windermere Tr
 Murray Delores 641 Yeadon Ave
 Nelson Cherine 168 W Albemarle Ave
 Neville Scott 665 Arbor Rd
 Nguyen Phung Thi 309 Wayne Ave
 Noel Schmidt Furniture Inc 32 E Baltimore Ave
 Nupp Dale 201 Jackson Ave
 Odongkara Mary A 2113 B Alfre Rd Apt B
 Oleynick Margaret V, Victoria C 23 Willowbrook Ave
 Oreilly James 246 Melrose Ave
 Oroure Miriam 73 Sayers Ave
 Parker John E 290 Jackson Ave
 Payton Karyn R 219 W Plumstead Ave
 Pearson Patricia 121 S Wycombe Ave
 Peart Enid 129 E Providence Rd
 Phoenix Mechanical Inc PO Box 367 Lansdowne Ind Ctr
 Pough Leonard J 121 Wildwood Ave
 Powell Olivia 123 Mckinley Ave
 Price Don Carlos 7 E Plum St Ave
 Provence Rest 212 Wayne Ave
 Quail Phyliss M 436 Chester Ave Apt Fl 2
 Randall Patricia 236 W Marshall Rd
 Reichner Frank S 43 W Albemarle Ave
 Roberts Rodger W, Laverne 54 N Wycombe Ave
 Robinson Lamont 167 E Essex Ave
 Rowland Melissa 40 Willowbrook Ave
 Rowley Bart Jr 323 Derwyn Rd
 Salmon John R 175 W Albemarle Ave
 Sciuuba Anna M 293 Congress Ave
 Segre Inger 1004 Alfred Ave B Parkview Ct
 Shaw Stephen 45 Berkley Ave
 Simmons Teresa 14 Lincoln Ave He Manor Care
 Simpson James 2329 W Marshall Rd 2 Fl
 Sinbana Jose 149 Blackburn Rd
 Smith Derral PO Box 312
 Sorsor Marvia 1226 Whitby Ave
 Southeast Civic Asso Lansdowne 59 Fairview Ave
 Sun Jing 225 Scottdale Rd A608
 Taylo Andrew R 298 Bryn Mawr Ave
 Taylor Lyn B 298 Bryn Mawr Ave
 Thomas Maurice 333 Clearbrook Av
 Thompson Samuel L 529 Brookside Ave
 Tolbert Teresita 2303 Alfred Dr
 Tweed Helen E 911 Pembroke Ave
 Van Herbert C Horn 231 Wynnewood Ave
 Verica Maria C, Mark A 236 Wabash Ave
 Walitho Geret PO Box 100
 Waverly Dialysis 211 Shadeland Ave
 Weems Theodore 122 Bartram Ave
 Wert Joseph R 522 Brookside Av
 Widman Sharon 19 William St
 Williams Carl L 172 W Greenwood Ave
 Zabarcencu Mihai M 106 Oak Ave #2
 Zamichael Julette 1908 Garrett Rd
 Ziccardi John J 69 E Stratford Ave

Lester Pa 19029

Dons Body Shop 208 N Gov Printz Blvd
 Pangborn Helen C 200 Stevens Dr Ste 435
 Prospect Park 416 Governor Printz Blvd
 Sakers Martin J 240 Seminole St
 Triangle Truck Svc Inc 501 Seminole St PO Box 404
 Willard Gregory P Sr 227 Mohican St

Lima Pa 19037

Barr Charles M PO Box 394 2875 Pennell Rd Glen Rdl
 Boccella Anthony 340 Middletown Rd PO Box 496
 Borsuk Joseph J F A G C 340 N Middletown Rd PO Box 496 Bldg 8 Rm102
 Boyle Neale J c/o Neale J Boyle Insuran PO Box 45
 Coleman Helen R Fair Acres 340 N Middletown Rd
 Copson Muriel G 411 N Middletown Rd
 Cross Country Landscapes PO Box 508
 Dowd Elizabeth J c/o Linda Orr Fari Acres Ger 340 N Middletown Rd PO Box 496
 Freeman Richard W Fair Acres Geriatric 340 N Middletown Rd
 Gay Forence H Fair Acres Geriatric Ctr
 Husted Gertrude E PO Box 496 340 N Middletown Rd Glen Rdl
 Malony Bruce L PO Box 336
 Marrison Anna M PO Box 394 2875 Pennell Rd Glen Rd
 Mead Carrie A Fair Acres 340 N Middletown Rd
 Molloy Jean Fair Acres Geriatric 340 N Middletown Rd
 Mullaney Michael S DMD 8 N Pennell Rd
 Poich Ivan c/o Fair Acres Geriatric Cente 340 N Middletown Rd
 Purcell Edward 340 N Middletown Rd c/o Brenda Carr
 Rein Willard S, Mary H Lima Estates A 213 411 N Middletown Rd
 Scott Catherine T 340 N Middletown Rd

Linwood Pa 19061

Chapman Elwood, Hazel, Milton 330 W Lawghead Ave
 Civitello William R 1533 Beale St
 Clouser Elizabeth H 528 W Laughead Ave
 Desper John B Jr 1027 Beeson Ave
 Donaldson Jacqualine 1552 Smt Ave
 Doster James 312 Cranston Ave
 Farr Amber M 105 White Ave
 Feliciano Luis 156 Chadwick Ave
 Flanagan Pamela 30 W Ridge Rd
 Gallo Donald J Jr 526 Taylor Ave
 Gavrish R 1444 Smt St
 General Felt Ind Inc c/o Joseph F Beirne 1000 Columbia Ave
 Griest Elizabeth K, Leroy H 323 White Ave
 Hanson Sarah 528 W Laughead Ave
 Hobbs Norman H 1603 Huddell St
 Holmes Jordyn Elizabeth 1423 Bradley St
 Kennedy Margaret, William 1570 Yates Ave
 King Karen 129 White Ave
 Kruzaj Michael Est, John PO Box 1496
 Kurek Peter 1416 Bradley St
 Lesperance Susan T 1533 Beale St
 MC Enterprises 3300 Market St
 Mcfarland Elisabeth L 522 Taylor Ave
 Mcglinn Jennifer 152 Chadwick Ave
 Miersky Cynthia L, Joseph F 1639 Ward St
 Ortiga Thomas R PO Box 1261
 Premo Jay 157 Chadwick Ave
 Rinehart Patricia A 1423 Bradley St
 Roberts Sharon 312 Cranston Ave
 Romero Manuel 1125 Sterling Ave
 Schonewolf Robert W 1592 Smt Ave
 Shahadi Thomas 148 Fronefield Ave
 Stankiewicz Edward 1579 Chichester Ave
 Tyson David 152 Chadwick Ave
 Webster George D 130 W Ridge Rd
 Wolfe Charlene 1623 Hard St
 Young Robert, Cora B 143 Fronefield Ave

Marcus Hook Pa 19061

Abbott Kevin M 940 Market St 2nd Fl
 Billbrough Heather R 33 W 33rd St
 Bireley Charles E 37 Maple St
 Bordeau Joel P 1225 Anderson Ave
 Brutsche Christopher Coty 37 Spruce St
 Christensen Warren C 902 Flora Ln
 Cipriano Nicholina, Joseph 904 Green St
 Croff Danielle 27 Cedar St
 Devito Frances M 430 W 9th St Trlr 33
 Dilks Phred S 127 E Laughead Ave
 Donald J Clark Home 2323 Chichester Ave
 Emmanuil Antonia 4344 Trophy Dr
 Ennis James F 1450 Brookside Av
 Federowicz David W 1023 Yates Ave
 Fleming Ethel B 41 E Delaware Ave
 Fowler Janet D 3131 Meetinghouse Rd Apt V14
 Golden Years Investment Club 29b Marshall Ave
 Hammelbacer Alexander 138 Jones Dr
 Hogan Michael , Hogan Emily F 33 W 3rd St
 Hogan Michael 33 W 33rd St
 Irwin Chandler Kathie E 1 1/2 W 8th St 1st Floor
 Irwin Chris 15 Marshall Av
 Jones Jodi E 18 Clemson Dr
 Kereszi Pauline, Richard 1572b Huddell Ave
 Mann Stacie 803 Green St
 Meekins Lamar 15 Cedar St
 Myers Robert, Ann 21 Marshall Ave
 Ng Joanne, Kai K 898 Flora Ln
 Richardson Vada 25 Cedar St
 Service Painting Inc PO Box 433
 Sides Robert 1024 Yates Ave
 Silva Terry E 18 Plaza St
 Van Leeuwen Pipe 10 Nealy Blvd
 Vanwinkle Robert L, Viola F 55 Spruce St
 Williams Donald, Doris 923 Market St
 Wragg Mary 914c Church St

Media Pa 19063

Adams Cynthia H 2167 N Providence Rd
 Afge National Asso Gov 600 E Baltimore Pike
 Aish Edda 850 Pickering Ln
 Alfredo Rosa 940 N Providence Rd E 3
 Alo Catherine L 162 Kirk Ln
 Ameigh Sharon Domestic Relations PO Box 139
 American Dental Care P A 1003 W Baltimore Pike
 Andrew Joann 406 S Olive St
 Antczak Karen 227 Moylan Ave
 Anthony Bilotti Associates 1400 N Providence Rd
 Antonio Maria Lourdes Rodriguez Ilit c/o Lehman Fin Resources 21 W Front St 3rd Fl
 Atkins Carol, Nelle 411 N Middletown Rd Apt F206
 Baker Karl L c/o Diamond Pulsky & Bauer 211 N Monroe St
 Bakore Indumat 490 Sycamore Mills R
 Bang Young Hwa 4 State Rd 303
 Barrett Wesley T 705 Iris Ln
 Bartman Susan 107 Overlook Dr
 Baxter Jean E 116 W Seventh St
 Bean Jordan 101 Emerald St
 Beckham Cheryl A 11 Soldier Song Ln
 Bell Grace C 1343 W Baltimore Pike
 Bell Mary B 1273 Hunt Club Ln

Black Vaughn C, Gladys F Riddle Village Williamsburg 312
 Blair Daniel, Alene 607 Washington Ave
 Booth Wilma V c/o Paul D Nelson Ex Ct House Sq E 30 W 3rd St
 Boukikidis Damianos, Dominic 298 Paxon Hollow Rd
 Bourne Philip G 841 Parkridge Dr
 Bowden Minetta Fair Acres
 Bowen Edward H 272 Steeplechase Dr
 Braconnier James Sr 22 Spring St
 Britt Julie M 1880 Colt Rd
 Brower Michael A, Lilly 11 Martins Run
 Brown Laurie C, Sue PO Box 346
 Brown Ray 11 Martins Run Apt K206
 Bunnell Pauline C 411 N Middletown Rd Apt A
 Burghart Gertrude M 21 W Second St
 Burnley Deborah S 15 E 6th St
 Burns Theresa L 105 Sandy Bank Rd
 Burton Elvira 412 N Olive St
 Butcher Carlton T 302 Manchester Ave
 Byrd Jean, Mal 212 Emerald Ln
 Cancro James 211 E 4th St
 Carpitella William L 634 W Rose Tree Rd
 Celltel Comm c/o Granite Run Mall 1067 W Baltimore Pike
 Choi Byung D 42 State Rd Apt C21
 Cikowski Edward 15 Carnoustee Way
 Clement Christopher A, Robin E, Ira T 108 Chesley Dr
 Cloud Glen 42 E Front St
 Cohen Jan 119 Gayley St
 Colonial Healthcare 225 State Rd
 Conan Werndl Patricia 624 W Saint Andrews Dr
 Connell Heather E, Grace G 501 N Providence Rd 305
 Cooper Lewis H, Marie 603 Vernon St
 Copy Engine 102 E State St
 Cotter J William Ira 300 W State St 2nd Fl PO Box 748
 Craig Jeanette A Granite Farms Estate 1343 W Baltimore Pike Apt C306
 Craven Alice W 411 Middletown Rd Apt B111
 Cruise Connection 318 Meadowglen Ln
 Culp Michael F 21 W Second St
 Curran Muriel I The Residence At Glenriddle 263 Glenriddle Rd Apt 212
 Czaplicki Dane F 101 W Lincoln St
 Daane Rosemary 49 Wyncroft Dr
 Daniel Elizabeth K 501 Moylan Ave
 Day Franklin T Jr, Catherine D 17 W Fifth St
 Decowsky George, Linda 41 Bobbin Mill Rd
 Demo Victoria Y 45 Shady Hill Rd
 Dent Joanne 485 Cricket Ln
 Devera Francis, Jennie 230 Brooks St
 Dever Lillian Media Sta Apts M
 Devries Peter Re: Eat Drink & Be Merry c/o Jan De Vries 235 E Front St
 Dinunno Theresa 11 Reservation Trail
 Dobbins Ruth M 501 N Providence Rd Apt 215
 Dolente Marianne c/o Knox Asso Michael 29 Oakmont Pl
 Donald A Pusey Inc 301 State Rd
 Donnelly Danielle S, William S 30 War Admiral Ln
 Donovan Geraldine 1790 Ridley Creek Rd
 Dowden Nursing Home 300 W State St Ste 300
 Dujmic Frank Electronic Recording 201 W Front St Ct House
 Durning Peter J 679 W Rose Tree Rd
 Eaton Roland L Est 480 Kirk Ln
 Echevarria Hilda B 601 N Olive St Apt 3
 Ellis Sheila F 1103 Wooded Way Dr
 Environmental E 601 W State St
 Etchingham Joan M PO Box 259
 Evans Mark L 107 Wisteria Ln
 Evans Robert C, Robert C III 409 Turner Rd
 Evans Sara R 390 Highland Ave
 Fadden Terrance, Mary E 321 Steeplechase Ln
 Ferrara Belefonte M PO Box 1670 993 Old Eagle School Rd
 Fertig Richard 263 Glen Riddle Rd 172
 Fesler M H PO Box 563
 Finkelstein Jesse A 63 Cedar Hill Ln
 Foamex Innovations Operating Co 1400 N Providence Rd Ste 2000
 Francisco Harry 245 Lenni Rd
 Fuessinger Stacey A 142 Lakeview Dr
 Gaffney Dorothy A 11 Azalea Ln
 Gaffney Thomas F c/o Dorothy A Gaffney 11 Azalea Ln
 Garnevicus Nettie Lima Estates 315 A 411 N Middletown Rd
 Gaurdian Svcs Pa 1273 Hunt Club Ln
 Gessler Construction Co, Thomas J Gessler 565 E St Andrews Dr
 Getty Mart 401 E Baltimore Pike
 Gillen John 10 Indian Spring Rd
 Gillon Francis 310 Media Sta Apt A-103
 Gimbel Denise 309 Bowers Ln
 Glockson Gregory D 126 Yarmouth Ln
 Goh Qing Z c/o Prashant Kumar 1400 N Pr
 Graham John A 110 Indian Spring Rd
 Graham Leo 440 S Orange St
 Grant Herbert 150 Governor Markham Dr
 Graybill Dorothy P Est Riddle Village #314 Williamsburg
 Groover Earl Est c/o Joseph F Mulcahy Jr 9 W Third St
 Haden Nancy R c/o Thomas J Russell POA 20 S Olive St
 Haibach Laura M 328 W Front St
 Hammond George N 544 South Ave
 Han Seung Yup 214 W State St 3 Phase
 Hansbury Nancy M 54 Greenhill Rd
 Harding Carrie J, Robert Apt D216 1343 W Baltimore Pike
 Hatch Stanley M 116 W Seventh St
 Hatcher Elizabeth 224 Brakel Ln
 Heinle Albert G 7 Manchester Ave
 Herman Lee M Esq Pc Po Box 2090
 Hernandez Jorge P 397 E Baltimore Pk Apt 3
 Hoffman Miriam 205 Woodcrest Rd
 Holber Robert H 41 E Front St
 Holford Fred PO Box 4758
 Hull Donald 140 W 6th St
 Ide Gerald PO Box 498
 Internal Training Center 620 Painter St
 Ip Kwok Hung 225 W Jefferson St Apt 6a
 Isherwood Faye K c/o Liz Johnson 247 N Middletown Rd Rm 219
 Jensen Harry Jr PO Box 1058
 Jersey Shore Radiology PO Box 200
 John Mcfadden Assoc 230 N Monroe St
 Johnson William, Thelma 602 Vernon St
 Johnson Nancy 426 South Ave
 Johnson Paul 312 E Baltimore Ave
 Johnson Christine M 314 State Rd
 Jones Jessica 25 E 4th St
 Jorgensen Gunnar Est 210 W State St
 Jorgensen Mary 210 W State St
 Josephines Tao of Brush Studio 8 Secretariat Cir
 Judge David 402 E Jefferson St
 Kahlbaugh Richard A 606 Nelson Dr
 Kavanaugh Frank PO Box 346
 Keith Ford Plumbing 261 Timber Jump Ln
 Keller Loretta E, Russell N 6 Cherry St
 Kelly Tottie M c/o Thomas J Russell POA 20 S Olive St
 Kerr Robert J 118 W Ridge Rd
 Khan Shazi 505 N Monroe St
 Kirchgasser J Mark III 466 Old Forge Rd
 Konrad Joseph J, Mary J 5 E Beatty Rd
 Kovacks Market 465 Orange St
 Kozin William MD 112 Cove Ln
 Kreider Paulette 475 Cricket Ln
 Kulp Alva C 59 Rampart E
 Kulp Kevin 15 Soldier Song Ln
 Lambert Mary Ann 1016 N Providence Rd
 Lansberry Brian, Elise 19 Levis Ave
 Larson Inga M c/o GSP 1273 Hunt Club Ln
 Lawson Norma M 29 S Middletown Rd
 Leading Benefits Inc 325 Pearl St
 Leiper Edwards F, Mary A RR 1 Providence
 Lembo Joseph N 233 Painter Rd
 Lenscrafters 1067 W Baltimore Pike
 Levy Benjamin 11 Martins Run F201
 Lindholm Robert MD 1088 W Baltimore Pike 2
 Littman Jeffrey J 401 Highland Ave
 Longevity Research Inc 110 Chesley Dr
 Lonsetta Isabel K, John B 500 Sandy Bank Rd Apt 336
 Lorenz Wendy S 15 Wynmoor Rd
 Lrs Construction 399 E Baltimore Av 2nd Fl
 Mac Neal Asso 210 W Front St
 Magrogan David Dr 318 W Baltimore Ave 1st Fl
 Manata Pearl 340 N Middleton Rd
 Mangele Jacqueline 250 Seventh Ave
 Manton Britta, Henry 8 W 2nd St
 Marblelife 260 Highview Ln
 Markowitz Jack 11 Martins Run Apt A208
 Martin John, Ruth 550 Walter Dr
 Mason Jean V 280 N Providence Rd
 Masse Francis X 120 Lakeside Ln
 Mayo Kristina 931 Second Ave
 Mazur Andrew, Anna 806 Ridge Ln
 Mccarron Don 6 High Meadow Dr c/o John J Mccarron
 Mccarron John J Tr 6 High Meadow Dr c/o John J Mccarron
 Mccloskey Christine 605 Autumn Ln
 Mckee Lawrence, Kevin 26 Well Fleet Dr
 Mckenna Donald Jr 308 Gayley St
 McMahan Sean J 819 N Providence Rd
 Media Masonic Hall Assn PO Box 1298
 Merrill Lynch Pierce Fenner & Smith 300 W State St 2nd Fl PO Box 748
 Metzger Grant David, Susan 327 W 4th St
 Michetti Robert D 19 State Rd
 Miehle Marion L 9 N Bryn Mawr Pl
 Miller Audrey B 217 Ridgewood Rd
 Miller Children Serena E Holly House 116 501 N Providence Rd
 Miller William PO Box 1000
 Mita Susanne 2224 E Deerfield Dr
 Molette Hope 501 N Providence Rd
 Montgomery Samuel A Escrow Act for De Insurance P 330 W State St
 Moran Francis J Tr Ua 13-Jan-99 J PO Box 30
 Morgan Fay 340 N Middleton Rd
 Muettterties Bonnie P, Julie 238 Martins Ln
 Mulcahy Joseph F 9 W 3rd St
 Mulgrew Marjorie P 124 Walter Dr
 Mullin John H, John Forge Rd
 Murtagh Paul 584 S Heilbron Dr
 Nicholas Katie 920 Crum Creek Rd
 Noel Margaret c/o George P Noel Esquire PO Box 1590
 Norcross William C 2595 N Providence Rd
 Oakmont Community Asso c/o Knox Asso Michael 29 Oakmont Pl
 Odgers Marie Anne Riddle Village 210 Williamsburg
 Ogden Arthur T Est, Creola H, Richard Est 22 E Overhill Cir
 Oreilly Joseph Patrick 69 Pennell Rd
 Orlando Alvarez MD PO Box 347
 P S Changs Bistro c/o Supp Per Cindy Salganik 983 Baltimore Pike
 Packard Terry J 518 Farnum Rd
 Paolino Nick 469 Mt Alverno Rd
 Park Kiwon 210 E Jefferson St Apt C1
 Parker Clarence E 101 W Baltimore Ave 2nd Fl
 Pascale Eileen P 601 Autumn Ln
 Peabody Dean 312 Catchpenny Ln
 Pergolini Carl 100 Collins Ave
 Peters Paul D 226 S Pennell Rd
 Phillips Thomas H Sr Est, Tom H Jr c/o George P Noel 25 E 2nd St
 Pietras Anna 265 Glen Riddle Rd

Plesnick Joanne M, Lyle R 34 Wyncroft Dr
 Pleuss W V 230 N Monroe St
 Plotts George Est, Norma J 128 Smt Rd
 Porich Miriam J 9 W 3rd St
 Pottery Plastic Uglass M c/o Mr Kline 203 Walker Ln
 Powerweb Inc 415 E Baltimore Pike
 Price Natalie 501 N Providence Rd Apt 601
 Providence Ped Prac LLC 100 Granite Dr
 Pulmonary Care Asso 1098 W Baltimore Pkwy
 Pusey Donald 301 State Rd
 Pyle Julia M 50 Greenhill Rd
 Raymond Iola D c/o Gsp 1273 Hunt Club Ln
 Reaney Charles 624 W Saint Andrews Dr
 Reardon Agnes 318 S Orange St Bishop Nursing Home
 Record Reproduction Solutions 600 N Jackson St #104
 Record Reproduction Solutions PO Box 256
 Reiher Matthew 704 Manchester Ave
 Reist Catherine 503 Meadowpark Ln
 Rhoads Dorothy E, Jessie 220 E 3rd St
 Riddle Memorial Fdn Employ Pen 1068 W Baltimore Pike
 Robinson Anna 459 Woodcrest Ln
 Rodriguez Lourdes A c/o Lehman Fin Resources 21 W Front St 3rd Fl
 Root Brenda P c/o George P Noel 25 E Second St
 Rorabaugh Jean 1273 Hunt Club Ln
 Rose Tree Auto Svc PO Box 173 4 State Rd
 Roy Beatrice 601 N Olive St Apt 3
 Russell Thomas J POA 20 S Olive St
 Sajeski Eleanor B, Edmund A 27 Oakmont Pl
 Sandford William Gilday 10 W Spring Oak Cir
 Savini Samuel Est, Helen c/o Joseph E Lastowka Jr 108 Chesley Dr Fl 1
 Scanlan Agency Inc Rose Tree II Ste 6040 1400 N Providence Rd
 Scholler Agnes 200 E State St Ste 204
 Scott Barbara A 206 Sandy Bank Rd
 Scott Barbara A 318 S Orange St
 Scott Elizabeth 411 N Middletown Rd Apt #318a
 Shapiro Ruben Or Beatrice Trust 11 Martins Run Apt A 105
 Sheehan William E, Sheehan Anne T Apt B1 412 N Orange St
 Shima Lisa L 195 Carnoustie Way
 Shockley Joseph T 54 War Trophy Ln
 Shore R Oncology Po Box 347
 Silvestri Theresa M 125 Boxwood Ct
 Simmons Alma 201 W Front St
 Simpson Zebedeo c/o Manchester House 411 Manchester Ave
 Sinclair Retina Asso 311 E B Ste 100
 Six Cynthia H, Thomas D 526 S New Middletown Rd
 Smith Robert 1048 W Baltimore Pt M103
 Smith Thomas J 104 Red Fox Pl
 Soster Robert A 57 N Pennell Rd
 Sotiropoulos Georgia 6 S Bryn Mawr Pl
 Stafniak Joseph M 22a Rosetree Villages
 Stearns Robert M 406 Gayley #B109
 Stevens Katharine R 15 E 6th St
 Stopper Violet E 132 Indian Ln
 Strawley Melissa 52 Greenhill Rd
 Stump Gregory M, Karen R 129 Robin Rd
 Stutzman Earl R, Gladys 301 Media Towers
 Sunset Mortgage 1408 W Baltimore Pike Mail Drop 3000
 T A Holdings Inc 2 Veterans Sq 2nd Fl 2 Veterans Sq Second Fl
 Tan Kah Keong 27 Meadowbrook Ln
 Tate Mitchell V 210 E Jefferson St Apt B1
 Taylor Robert L, Mary E, Mary H 1315 N Providence Rd
 Taylor Robert L, Mary E PO Box 1971
 Thompson William O 435 E Jefferson St
 Tierney Jason 137 S Pennell Rd
 Tierney Kevin 19 S Overhill Rd
 Van Sant Eugene A, Sant Edward PO Box 1394
 Vance Helen L 263 Glen Riddle Rd
 Vanguard Systems Inc 100 Granite Dr Ste 205
 Vanhouten Edna c/o Michael G Cullen 211-213 N Olive St
 Vyth Arnold 11 Martins Run Apt L1
 Wambach Debbie 275 Glen Riddle Rd Apt G2
 Washington Delores 324 W 4th St
 Welker Helen M PO Box 346
 Werner Robert N 260 Chestnut Ave
 Wesley George 324 W 4th St
 West James W Est 21 W Second St
 White Helen Marie 412 Arlington
 Widdoes Frank W 211 N Olive St # 213
 Willis William E 263 Glen Riddle Rd Apt 224
 Wilson Eric 3131 Meetinghouse Rd Apt P5
 Wood Lottie O 337 W 2nd St
 Wyman Bruce Dorothy Fam Tr Ua 9.1.00 c/o Elizabeth Wyman Hull 9 Man O War Dr
 Yaller Carl S V, Josie O, Max R 765 Iris Ln
 Young Hwa Bang 4 State Rd 303
 Zautner Margaret A 501 N Providence Rd 506
 Zeidman Robyn Lowe c/o Michael G Cullen 211-213 N Olive St

Milmont Park Pa 19033

Defeo Dominick D 418 Arlington Ave
 Donegan Maureen, Molly K 215 Arlington Ave
 Salotti Kathleen 317 Roosevelt Ave
 Sosna Virginia B, Carl 313 Manor Cir
 Sosna Family Rev Living Trust Ua 10 29 01 313 Manor Cir
 Stallford Joseph J 256 Morris Ave
 Wojciechowski Mary 132 Belmont Ave

Morton Pa 19070

Adamczyk Jenna 2121 Grand Ave
 Aruffo Tim A 1916 Armstrong Ave
 Boyce Edward D 406 N Morton Ave
 Cairone King Stephenie 106 Fairhill Rd
 Clifton Robert J, Barbara 2205 Clayton Rd

Coleman Michael 242 Harding Ave
 Contino John 20 Althea Ln
 Delmar Harry 2131 Franklin Ave
 Derose Samuel PO Box 61
 Furia Frances M 401 Highland Ave
 Fuse Harry S 836 Agnes Ave
 Gilmour Christopher Lee 33 Waverly Ave
 Glista Daniel 528 Holmes Rd
 Hearne Marie, John 2135 Armstrong Ave
 Hopkins Kersey PO Box 0
 Houck Thomas L 48 Fairhill Rd
 Hughes Jean 242 Harding Ave
 Jacob Jerril 627 N Morton Ave
 Jordan Nelson Jr, Kaye R 2204 Highland Ave
 Kraft Melissa 19 Fairhill Rd
 Lee Walter K 18 Walnut St
 Loubon Brian 236 Garvin Blvd
 Mattered Alfred 2109 Armstrong Ave
 Mcluckie Andrew W 634 Amosland Rd
 Mcnelly Leonard J 120 Yale Ave
 Messaros Henry 723 Brooke Cir
 Moore Ellery 108 School St
 Moore Kathleen L 634 Amosland Rd
 Mulvey Marjorie E 15 Althea Ln
 Nelson Norman C, Nakia M 28 Baker St
 Newlin Robert J Jr 2124 Highland Ave
 Oneil Colleen N, Richard, Michelle, Theresa 119 Linden Ave
 Pearson Eleanor 220 Newell St
 Porrini Michael 8 Amosland Rd Apt 28
 Rabe Plumbing & Heating 101 Waverly Ave Ste C
 Rahman Mofizur 240 Hawthorne Rd
 Reiley Rosemary Danielle, Agnes B 1814 Franklin Ave
 Reimann Liesl B 502 Amosland Rd
 Surf Turf Inc 1 Kedron Ave

Newtown Square Pa 19073

Alford Martha 128 Hunt Club Ln
 Allen Louise C 535 Gradyville Rd S-119
 Anderson Fremia C, Robert 1653 Vally Rd
 Andrews Barbara B White Horse Village 535 Gradyville Rd B-218
 Arco Chemical Co 3801 W Chester Pike
 Arnold Michael 531 Borders Edge
 Atlantic Employees FCU 116918 c/o Dorothy Kennedy PO Box 466
 Bacon Helen M White Horse Village V212 Gradyville Rd
 Barnes Kenneth J 3421 W Chester Pike B67
 Bartholow Virginia A, Melissa M 1010 Madison Ln
 Beaury Patricia 624 Glendale Rd
 Bentz Sadie 3526 Rhoads Ave Apt D
 Berrard Pamela S 104 Springhouse Ln
 Blaney Henry J 123 Rockwood Rd
 Bolster Jane 535 Gradyville Rd Apt G145
 Bozman Christopher K 208 Pritchard Place
 Brady Corey Edison 611 Glendale Rd
 Brennan Marie P 5 Mulberry Ln
 Brooks Brenda Sheila White Horse Village 535 Gradyville Rd B-218
 Bryant Anitra R 19 Campus Blvd Ste 200
 Bryn Mawr Trust Co 25 Paper Mill Rd
 Business Objects Americas & Subsidiaries 3999 W Chester Pike
 Capoferri Nicole 46 Sleepy Hollow Rd
 Catholic Health East AP Shared Services PO Box 356
 Cedar Grove Apts L P 10 Campus Blvd
 Cfpo Inc 16 Campus Blvd Ste 200
 Charles Schwab A C Eu2280 1953 9 Iddings Ln
 Christopher Chocolates 3519 W Chester Pike
 Clan Donald Foundation Inc Po Box 174
 Claytor Thomas Ash, Warren Mill Hollow PO Box 586
 Clear Perceptions Inc 500 Guinevere Dr
 Coleman Cecelia 17 Campus Blvd
 College Park Mgt Trs Inc 10 Campus Blvd
 Colletta Edmond E 726 Elgin Rd
 Confident Controls USA 4930 W Chester Pike Fieldstone Bldg #104
 Cook Erin 348 Echo Vally Ln
 Coombs Vivian E 535 Gradyville Rd
 Craft Richard E 659 Andover Rd
 Creative Financial Group 16 Campus Blvd 200
 Crossin Scott 704 Radcliffe Ct
 Curly Brittany R 26 Reese Ave Apt 26-B
 Dagit Eileen G 9 Papermill Rd
 Dailey A Kasheryne, Patrick 332 Echo Vally
 Dando William S 865 Briarwood Rd
 Dangler Robert 3 Rockridge Rd
 Delaware Charter Guarantee Tr C 805 Galer Dr
 Deluca Robert A 11 Smedley Dr
 Difelice Ashley 3841 Gradyville Rd
 Digioia Kevin 127 Barren Rd
 Digioia S T 127 Barren Rd
 Dijoseph Grace T 3405 W Chester Pike
 Doris Dan J Co Theodore Vanderslic 20 Post Run
 Dunwoody Village 3500 W Chester Pike
 Eberle Margaret M Wood Brook Apts 203a 3405 W Chester Pike
 Eds Sons Inc 598807 PO Box 258
 Ellis Madaleen J 319 Echo Vly
 Ellis Philip 3438 Tyson Rd
 Emerson Reid Co Inc 4651 W Chester Pike
 Fish Robert E c/o Creative Financial Group 16 Campus Blvd
 Fowler Julia A 400 Bishop Hollow Rd
 Fullam Nancy 3306 Sawmill Rd
 Gallagher Mary D 3500 W Chester Pike H-202
 Gemma Michael J 17 Devon Dr
 Ghazarian E 1370 Cold Spring Rd
 Ghicizzani Vincent 125 Camelot Ln
 Giannone John J 10 Saddle Run Rd

Gjidede Anastas 3113 Green Valy Rd
 Glass Norman T 440 Gradyville Rd
 Glen Const Co Inc 333 S Newtown St Rd
 Graham Edward W 608 Andover Rd
 Hammershaimb Eleanor Cottle Ua 14-Mar-74 860 Goshen Rd
 Hammershaimb Evelyn Adams 860 Goshen Rd
 Hanson Susan 3500 W Chester Pike Dunwoody Village Rm 111
 Harry Dan 5 Greystone Cir
 Hines Margaretha K, Reynolds G 2904 Cornell Ct
 Hoffman Myrtle E 3500 W Chester Pike F202
 Hopkins Megan C, Finn G 124 Beechwood Rd
 Hopkins Emily B 124 Beechwood Rd
 Iovanisci Gina 16 Campus Blvd
 Ives James 836 Milmar Rd
 Jacobs Fredrick 35 Barren Rd
 Jacobson Bonnie 5 Bakers Ln Apt 7
 Kalkstein Ellen J 3400 W Chester Pike Apt C1
 Keaton Lorraine 26 Reese Ave Apt 26-B
 Kelly Mary S 3210 Saw Mill Rd
 Kennedy Dorothy PO Box 466
 Kleinstuber George C, Anthony 3412 Saint Davids Rd
 Konstantinos Kafantari 5 Springton Pointe Dr
 Koslosky Victoria 820 Hunt Rd
 Koutsouroumbus Eleftherios, Gilda 6028 Goshen Rd
 Krick Kevin 20 Valy View Ln
 Lauria Michael 2105 Woodside Ln
 Ledbetter Thomas L 321 Earles Ln
 Levens Trust Elizabeth L 535 Gradyville Rd Apt 226
 Line John F 874 Goshen Rd
 Liseter Farm 550 N Newtown St Rd
 Little Mary L 738 Elgin Rd
 Lorincz Kevin 353 Gradyville Rd
 Loughran Robert B 9 Papermill Rd
 Ludwig William R II, Marion Gt 3227 Sawmill Rd
 Macneal Jane S 341 Crum Creek Ln
 Makar Eugene M 2802 Cornell Ct
 Marie Augst Cust UPMA 339 Crum Creek Ln
 Marinakas Steven 6026 Goshen Rd
 Marjorie R Wroblewski Trust 3401 Horton Rd
 Marshall Janet K 649 Lakeview Cir
 Mathews Sara 3407 Goshen Rd
 Mccartney Daniel T 3 Powerhorn Ln
 Mccracken Sarah 58 Northwood Rd
 McDuffie Tom 663 Valerie Dr
 McNulty Joseph P 1260 Brighton Way
 Mickle Milnor Eng Co 3616 Chapel Rd
 Mitchell Joanne M 236 Hansell Rd
 Monahan Ann 239 Walchaerts Ct
 Morrison Julia 2 Aspen Dr
 Nanjo Roy E 408 Wooded Way
 Nei Benefits Plan 19 Campus Blvd Ste 200
 Nichols Robert E, Helen M 139 Barren Rd
 Okupniarek Greg 3811 W Chester Pike
 Onuskanich Cornelia 143 Barren Rd
 Open Insurance Corp 145 Poplar Rd
 Opinion Data Research Inc 13 Saint Albans Cir Ste 6
 Otoole Maria Teresa 113 Northwood Rd
 Page Clemson N 3500 W Chester Pike A 204 Dunwoody Village
 Paley Jana 59 Sleepy Hollow Dr
 Park Yong W 9 Longview Ln
 Parker Kimberly 3760 School Ln
 Paul Thomas 17 Marlborough Rd
 Penns Wood Chapter of The National Wood 6 Fox Run Ln
 Personal Touch Nail Salon 105 New Town St Rd
 Phelan Maureen E 333 Echo Valy Ln
 Pierce James 16 Campus Blvd Ste 200
 Powell Jane T 3732 School Ln
 Project Management Institute 4 Campus Blvd
 Project Management Institute 14 Campus Blvd
 Rancitelli Elizabeth C 738 Elgin Rd
 Reddy Teelati R 8 Village Cir
 Reevey Carmella 9827 Slatter Way
 Richard Kate Beckham 53 Paper Mill Ln
 Roberts Gloria M 3500 W Chester Pike
 Rodney Byrd Systems Greater Phila Radio 69 Barren Rd
 Rook Genevieve K 4018 W Chester Pike
 Sabatino Anthony, Maria R 407 First Ave
 Salon Mary Anne c/o Mary Anne Didomizio 3618 Chapel Rd
 Sap Reatil Inc 3999 W Chester Pike
 Scheb Robert 319 3rd Ave Apt A103
 Schultz Francios PO Box 310
 Schusler William K, Mary J 106 Mill View Ln
 Severino Jill 641 Malin Rd
 Shevlin Paul J 150 Media Line Rd
 Shisler Robert R 14 N Line Rd
 Shopper Shanghai 3512 Horton Rd
 Shorr Richard A 928 Garrett Mill Rd
 Simpson Michelle Alio 123 Weatherburn Way
 Sohler Nathaniel 535 Gradyville Rd Apt G145
 Solomon Dena PhD 4447 Gradyville Rd
 St John Ricarda 800 Hunt Rd
 St Jon Latvian Federal CU 301 N Newtown St Rd
 Stallone Nicole 20 Bishop Hollow Rd Apt E12
 Stanko Anne V 23 Barren Rd
 Stjohn Robert E 800 Hunt Rd
 Street Jeanette M 506 First Ave
 Supreme Corq Ll Et Al 3811 W Chester Pike Bldg 2
 Taylor Kristina M, Spencer W 3704 Tall Oaks Ln
 Telephone Research Inc 13 Saint Albans Cir Ste 6
 Terrion Christie 61 Roberts Rd
 Titus Dolores c/o Ervin Fisher 535 Gradyville Rd
 Trerotola Scott 1190 Winderly Ln

USA 3000 Airlines 335 Bishop Hollow Rd Ste 100
 Vanlammeren Patty 109 Camelot La Lot 23
 Vengal Group Inc 618 N Newtown St Rd
 Vericenter Inc 680 E Swedesford Rd
 Volk Judith 2078 Dutton Mill Rd
 Voxem Inc 3553 W Chester Pike 411
 Watson Shisler Penny L 14 N Line Rd
 White Matthew R 624 Glendale Rd
 Wilson Robert L 3400 W Chester Pike Apt B2
 Yeck David R 3404 St David's Rd
 Zahn Isabella Ewa, Joseph 3401 Maplevale Cir
 Zimmerman C Nathan 3616 Chapel Rd

Norwood Pa 19074

Arthur Keith 41 Love Ln
 C Weber Construction 522 Mohawk
 Connors Francis, Claire 257 School Ln
 Faith Judith M 109 Henderson Ave
 Fisher James E Jr 134 Ridgeway Ave
 Freed Chad H 209 Gesner Ave
 Griffin Dominic A, Kylie C 210 Welcome Ave
 Hicks Anna 17 Park Ave
 Hough Mary Dillon 320 Chester Park Apt #10
 Hunt David 559 E Winona Ave
 Karpin Barbara 612 Chester Pike Apt 3
 Leiby Dorothy J 224 Martin Ln
 Maisey Peggy 295 E Winona Ave
 Maloney Margaret 295 E Winona Ave
 Mccabe Theresa M 119 Printz Ave
 Norwood Public Library 513 Welcome Ave
 O'Brien Helen T 101 Leon Ave
 Primo Anita M 210 Urban Ave
 Rutter Craig 266 E Winona Ave
 Salera Diane Marie, Richard 212 Gesner Ave
 Sanchez Carlos 565 E Winona Ave
 Schaefer W H 540 E Winona Ave
 Shaw Sheryl A 201 Urban Ave
 Sladek John 209 W Amosland Rd
 Snyder Harold 11 Ridgeway Ave
 Spangler Helen F 296 E Winona Ave Apt D4
 Spangler Leo J No 4 296 E Winona Ave
 Sullender Julia 27 W Winona Ave

Parkside Pa 19015

Daemer Tiffany 125 Shelton Rd
 Dreistar Andre 8 Beechwood Rd
 Scheer Lee 16 E Roland Rd
 Talbot Nancy 226 W Chelton Rd
 Vernold Keith Jr 224 E Avon Rd 1st Fl
 Watson Jeffrey 106 E Rowland Rd

Pilgrim Gardens Pa 19026

Cameron Edwin PO Box 367
 Shamona Creek Bldrs LLC PO Box 370

Primos Pa 19018

Boone James W 314 Christopher Pl B
 Chirico Theresa 705 Brdway Ave
 Kemble Crystal 818 Bunting Ln Apt B
 Mcgrath Beatrice 329 Boro Rd

Prospect Park Pa 19076

Beasley Jennifer 621 8th Av
 Bezak Eleanor I 938 11th Ave
 Blaney Henry J 313 Nassau Blvd
 Chilcott Ross 619 10th Ave
 Cipolloni Kathleen 910 12th Ave
 Clarke Donald 814 5th Ave
 Cook Francesca 732 15th Ave
 Cross Jeanne 849 7th Ave
 Deprospero Dominick 1704 Holmes Ave
 Dove Michael K 211 Lazaretto Rd Apt 8c
 E Cross M 849 7th Ave
 Flynn Marian D 647 11th Ave
 Gannon James W 1014 Darby Rd
 Gillen David Apt 4 H 937 Chester Pike
 Gruerio Michael A, Gary N 1509 Evans Ave
 Harding Joyce 621 8th Ave
 Helmuth Philip 507 Madison Ave
 Jones Rick 806 Pennsylvania Ave
 Keever Catherine Ann, Eileen M 1215 Prospect Ave
 Lippart John J 1111 Lincoln Ave
 Logan Matthew 528 Maryland Av
 Losignore Carmella 815 Chester Pike
 Lyons William J 808 11th Ave
 Marzec Roger F 1209 Lincoln Ave Apt 2
 Morrison Olive E 806 10th Ave
 Murdock George L 635 8th Ave
 Muscella Dorothy 766 Darby Crescent Rd
 Romanskys Tavern 910 Chester Pike
 Ruth Findle L 712 13th Ave
 Snitcher Mary F PO Box 300
 Walsh William P Jr, Louise A, 800 Pennsylvania Ave
 Wilson Catherine M, Kenneth E 636 Maryland Ave

Radnor Pa 19087

Abbott Joseph L 1327 Karen Ln
 Armstrong Russell W 269 Berwind Rd
 Baker Anthony 1220 Denbigh Ln
 Bampton James 440 Highview Dr
 Berardino Emily Victoria, Thomas G 462 Upper Gulph Rd
 Berardino Mia Theresa 462 Upper Gulph Rd
 Bluewire Media LLC 290 King of Prussia Rd Bldg #2 Ste 318

Cicotelletti Maureen 725 Woodcrest Rd
 Community Energy Inc 201 King of Prussia Rd Ste 500
 Conger Jennifer L 150 Kynlyn Rd
 Crawford & Diamond 252 N Radnor Chester Rd
 Earick Suzanne M, Janice M 112 Rock Rose Ln
 Eastern Mercy Health System 3 Radnor Corp Ctr Ste 220
 English William L 100 Chew Ln
 Enterprise of Philadelphia 170 N Radnor Chester Rd
 Enterprise Leasing of Philadelphia 100 Maysonford
 Finkbeiner Eileen R 2 Montgomery Ln
 Fleetway Systems Inc c/o Anthony Baker 2 Radnor Corporate Ctr
 Frazer Eileen J PO Box 8272
 Furey Margaret C, Bernard A 171 Gulph Hills Rd
 Good Health Natural Foods 555 E Lancaster Ave Ste 500
 Green Michael M 211 Spruce Tree Rd
 Gwinn Christian Carey 288 Hares Ln
 Henneman Michael Rev Trust 330 Gulph Hills Rd
 Home Health Care Network PO Box 468
 Hth Worldwide c/o International Providers Ste 100 One Radnor Corp Ctr
 Hudson Duncan 18 Fairhill Cir
 Integrated Benefit Svcs Inc 290 King of Prussia Rd
 Kaufman Karl J 480 Woodland Dr
 Kelly Jacqueline, Devin 845 King of Prussia Rd
 Lattin Margaret D Est 15 Rebel Rd c/o Margaret Lattin Bazany
 Magness Melissa Devin Ua 24-May-84 211 Spruce Tree Rd
 Mchugh Associates Inc 259 N Radnor Chester Rd Ste 15
 Mcneill Chris W 1267 Gulph Creek Rd
 Momjian Melineh, Mark 202 Gdn Pl
 Normania LLC 270 Vally Forge Lookout Place
 Pearlstein Robert J, Cindy B 1236 Gulph Creek Dr
 Radnor Management Inc Ste 300 3 Randor Corporate Ctr
 Schiffrin Barroway Topaz Kessler LLP 280 King of Prussia Rd
 Spellman William 506 Oak Grove La
 Sutherland Norma J, Hugh 13 Weirwood Rd
 Wellington Management 2 Radnor Corporate Ctr Ste 300
 Wesco Minerals Radnor Financial Ctr 150 N Radno-Chester F200
 Willis of Pennsylvania Inc 100 Matsonford Rd Bldg 5 Ste 200
 Willis of Pennsylvania Inc 11 Highview Dr

Ridley Park Pa 19078

Ajax Philadelphia Inc 400 W Chester Pike
 Associates In Urology 23 Chester Pike Ste 101
 Baker John W 163 Fairmont Rd
 Beaton Scott 616 Braxton Rd
 Benson Matthew G 414 N Swarthmore Ave
 Blessington Philip J, Renee J 744 Braxton Rd
 Brunke James, Sarah 282 Willard Dr
 Cala Kokoszka Imelda B 28 W Ward St
 Cassidy Edith M 33 W Chester Pike Apt B14
 Cooney Anna 33 W Chester Pike Apt C5
 Cowles Brandon R 223 Henderson Ave
 Curry Dolores L 404 Pery St
 Del Chesco Urology PC 1 Bartol Ave Ste 15
 Digiacomo Anthony 629 Braxton Rd
 Elliott Daniel R 306 Kenney St
 Fecho Stella 421 Bartlett Ave
 Ferrara Michael A 717 Dean St
 Flynn John E III 104 Delaware Ave
 Frye Robert L 509 Terravilla Ln
 Fundalewicz L J Jr 423 Burk Ave
 Gambol Jason 10 Chester Pike
 Garlick Harold 8 S Swarthmore Ave
 Grady Kevin S 411 West Rd
 Graff Seesen A 127 S Swarthmore Ave
 Grossinger Steven DO PO Box 199
 Horne Iris 41 Collier Cir
 Huss Dorothy, John 206 Stonyhill Rd
 Jillson Wendy A 108 Morton Ave
 Keely Marguerite A 33 W Chester Pike Apt C7
 Krebs Elizabeth A 637 Dardy Rd
 Lanno Eileen A 603 Stockton Cir
 Lartey Sandra 732 E Chester Pike
 Lelito Bart Est 24 Princeton Ave
 Lopez Robert C 404 Hillside Rd
 Lovegrove Evelyn A PO Box 540
 Lowery Michael B 707 Clymer Ln
 Lungren Robert A, Rita 655 Stockton Cir
 Lynch Brian 429 Comerford Ave
 Mccarthy William 501 Bonsall Rd
 Mcfall Louis 312 E Rodgers St
 Millison Dorothy Therese 109 E Rodgers St
 Northrop James D 701 Clymer Ln
 Orthodontic Asso of Delaware Valley 101 Dutton St
 Patterson Amanda 1950 Aaron Dr Apt D
 Pearson Mary M 321 Crumlyne Rd
 Price Cheryl 525 Chester Pike Apt E 3
 Pulmonary Critical Care 23 W Chester Pike Ste 201
 Rainie Day Trucking 417 Taskor St
 Reagan Maureen L 79 Hoffman Rd
 Rice Marion H Est 400 Taskor St
 Schmidt Alice 631 Stockton Cir
 Segeske Elwood 316 Morton Ave Apt 2a
 Shlamowitz Bernard 620 Stockton Cir
 Sholts Dora E 710 Braxton Rd
 Sidebottom Ruth F, Craig 550 Michell St
 Stevenson Howard T, Claudia 732 Clymer Ln
 Swoyer John G 248 Lynn Rd
 Teehan Steven 205 Burk Ave
 Vandusen Nancy 550 Michell St
 Welch Doine C 312 E Rodgers St
 Whann Alexis 107 Stoney Hill Rd

Rose Valley Pa 19063

Citrenbaum Estelle T 10 Rabbit Run
 Laird Andrew R 5 School Ln
 Wolf G E 6 Chestnut Ln

Rose Valley Pa 19086

Bachar Emma M 4 W Possum Hollow Rd
 Gagnon Clayton 69 W Rose Vally Rd

Rosemont Pa 19010

25 Montrose L P 25 Montrose Ave
 Andrews Peter B 1521 County Line Rd
 Apostolas Lorraine 1030 Lancaster Ave #203
 Beach Walter T 1000 Conestoga Rd
 Belmont Assoc Consul PO Box 440 15 Garrett Ave
 Bryn Mawr Trust Comp 919 Conestone Rd Bldg 3
 Burrows Mary L c/o Est 503 Rosemont Plaza
 Cathcart J David 505 Rosemont Plaza
 Chamblin Elizabeth S 6 Meadowood Rd
 Conole Ryan P 1030 E Lancaster Ave 704
 Gemmell Ann T 1212 Wendover Ave
 Halpert Sam 330 N Ithan Ave
 Huggard Patricia B 2 138 Montrose Ave
 Kayser Eleanor R PO Box 655
 Kinscherf Jane P 6 Hawthorne Ln
 Lassek William, Yunja 415 Barclay Rd
 Marian Hyde Trust Fund Golden Living 35 Rosemont Ave
 Person William 255 Lowrys Ln Unit #2
 Riddle Associates 1062 Lancaster Ave
 Schnebly Nancy M 23 Meadowood Rd
 Schofield Margaret Attn Margaret S Schofield 25 404 Cheswick Pl
 Schultz Daniel A 131 Barcladen Rd
 Shar Daniel 1307 Pine Rd
 Smiles Holly L 1062 E Lancaster Ave Apt 408
 Turnbull Ross 321 Strathmore Rd
 Whitney Ann Danforth 1030 E Lancaster Ave 101
 Wood Donald Terry 18 Good Shepherd Tr

Rutledge Pa 19070

Cochran Carole A 419 Morton Ave
 Demand Michael 222 Linden Ave
 Donoghue Charles J 230 Ruledge Ave
 Duchovnay Benjamin Simon 128 Rutledge Ave
 Fleming Jennifer, James 131 Linden Ave
 Hickok Dorothy 28 Linden Ave
 Kameronky George J 111 President Ave
 Smith Lynette Marie, Marie 218 President Ave 1

Saint Davids Pa 19087

2531 N Trenton Pt Lp 428 Ithan Rd
 Agnew Catherine 325 Pembroke Ave
 Bahl Robert F 505 E Lancaster Ave Apt 319
 Brown Zephia C, Paul E 437 Midland Ave
 Elkin Kathleen M, Jeffrey M 430 E Lancaster Ave
 Farber Susan R 239 Pembroke Ave
 Foley Elizabeth J 274 Iven Ave Apt 2c
 Griffiths Jean C, John R 294 Iven Ave 21
 Juda Alfred 23 Fairview Dr
 Karstetter Barbara R, Kenneth Regency 101 Creek Dr
 Kril Jean Pierre PO Box 7496
 Pollvogt Ugo 418 Orchard Way
 Riihiluoma Mark G 320 Harbison Rd
 Rollow Anne Trafton, Heather M 627 Glenmary Rd
 Shearson Lehman Brothers 23 Fairview Dr

Secane Pa 19018

Allfrey Richard E, Lisa H 151 S Bishop Ave
 Barrett Charley C J, Annette P 625 South Ave
 Bernstein Larry 1102 Green Ln
 Brannan Naomi 2507 Cedar Ln
 Cesar Marie 170 Angora Place
 Condon Marie Est 1107 Brookwood Ln
 Cooper Anderson Lamika 914 South Ave Apt 15d
 Drewett George S Jr 151 Bishop Ave Bishop Hill Apt D-16
 Ekambaram Sivakumar 625 South Ave Apt B204
 Gaunt Bernice 2338 Chipmunk Ln
 Helen Famiano 2652 Wood Rd
 Hoppe Julia 604 Prospect Ave
 Hughes William 941 South Ave Apt D16
 JF Gavin Inc 1118 Wynbrook Ave
 Jacobs James R 814 Cambridge Cir
 Kelly C B 104b Drexel Woods 826 Providence Rd
 Kuebler William C 801 South Ave
 Lauritzen Geraldine 333 North Ave Apt14a
 Mazzotta Theresa J 828 South Ave # A4
 Miller Warren F, Bertha S 1106 Wynnbrook Rd
 Oconnor Philip, Edna 828 Providence Rd Apt C103
 Palmer Mellene 1250 Providence Rd Apt 70b
 Quinn Donna 1023 Lamb Rd
 Rangaraja Kalpana 333 North Ave Apt 36b
 Ridley Area YMCA 900 South Ave
 Saunders Rodney 1250 Providence Rd
 Schnannauer Michaela S 914 South Ave Apt H4
 Smith Charles 837 Springhill Rd
 Tarashi Florence M 1109 Stewart Pl
 Uleau Norma S 940 South Ave
 Welsh John 826 Providence Rd Apt B 206
 Wilson Hvac LLC 914 South Ave Apt D30
 Witcho Isabell R, Alfred J 151 S Bishop Ave

Sharon Hill Pa 19079

Air Freight Expeditors Psp Ttees Ua 09-10-84 1414 Calcon Hook Rd Ste 208
 Ambulatory Pharm Svcs 501 Elmwood Ave
 Atlas Traders LLC 3 Industrial Dr
 Bell Tamekha Y 1610 Clifton Ave
 Bobnak Michael A Sr 446 209 Sharon Ave
 Carbon Vernetta 1430 Melrose Ave
 Colangelo Edward J 78 Frances Ave
 Cook Duane 1549 Newlyn Ave
 Dowell Charles, Ethel 1521 Hermesprota Dr
 Doyle Bernard, Mary J 1033 Elmwood Ave
 Dunlap Virginia, Edward 249 Clifton Ave
 Farley Lewis 715 Greenhill Rd
 Gibbons Phillip 122 Greenwood Rd
 Gifford Barbara J, Ruth 73 Florence Ave
 Green Libya 1517 Noblet Ave
 Hackeny Timothy 154 Laurel Rd
 Hall Mabel 1300 Clifton Ave
 Hartzell Frank H, Hilda M 218 High St
 Hasselman Karen J 89 Foster Ave
 Hill Rom Elmwood Ct One Unit 403
 Hollywood Video 1220 Chester Pke
 IHS Acquisition 309 Henderson Dr
 Jackson Charles 144 Garvin Blvd
 Johnson Anthony 225 Pine St
 Jones Juanita Trotter 1008 Burnside Rd
 Jordan Reses 701 Chester Pike
 Kadish John H 320 Greenwood Rd
 Karmo Deddeh 63 High St
 Khan Muhammad, Abdul Rashid 218 Foster Ave
 Kronen Peter J 324 Clifton Ave
 Laws Foster T 225 Bailey Rd
 Marasco Stephen Est 125 Brainerd Blvd
 Marcolongo James P 120 High St
 Matthews Sheila N 507 Sharon Ave
 Mcpherson Mark 1220 Woodland Ave
 Medica Joseph F 70 Frances Ave
 Mt Lawn Cemetery Lincoln Mem Pk 84th & Hook Rd
 Orkin Extermination Inc 100 Henderson Dr 103
 Panhuise Eleanor, James 316 Bartlett Ave
 Perpetual Care Fund 84th & Hook Rd
 Perry Pamela 1307 Woodland Ave
 Price Leona A 1121 Coates St
 Rheubottom Barbara 1101 Hook Rd Apt 304
 Rivera Iris 1044 Jackson Ave
 Robinson Dylesta A Box 1106
 Shelling Roberta 1445 Watson Rd
 SMJ J Inc Acme Oil Corp 685 Elmwood Ave
 Spencer Timothy 1027 Burnside Rd
 Spera Thomas 127 Felton Ave Apt 2
 Standard Register Co 408 Elmwood Av
 Stephens Frank Jr Est c/o Frank Stephens 410 Clifton Ave Apt 3
 Thompkins Robert E 1127 Woodland Ave Fl 2
 Tinsley Gregory L 1002 Pine Rd
 Torain Margaret 1527 Hermesprota Dr
 Tri Co InsAgency 921 Chester Pk PO Box 1099
 Universal Pest Control 100 Henderson Dr Ste 103
 Voelker Robin 759 Bonsee Ave
 Walker Josephine 907 Pine Rd
 Walley Alexander W 1023 Burnside Rd
 Washington Redskins Online 2050 Elmwood Ave 105
 Wesley Odessa c/o Mary Russell 1018 Burnside Rd
 Whitehead Mozella 1028 Pine Rd
 Williams John B, Anna M 200 Sharon Park Dr
 Wright Ronald E 1539 Walters Ave
 Yeager Franklin A, Florence E 70 Frances Ave

Springfield Pa 19064

American Land Transfer Asso 816 W Springfield Rd Ste 1
 Antonucci John A 302 Northcroft Rd
 Barbieri Michael J, Vincent E 420 Prospect Rd
 Barbour Linda J, Eleanor, J R 929 Stonebrook Dr
 Barnett Howard K 424 Lynbrooke Rd
 Barones Tuscan Grill 1188 Baltimore Pike
 Beck Ida Rita Est 961 Green Briar Ln
 Bent Annamarie 400 Maplewood Rd
 Best Abat LP dba Best Insurance 16 Baltimore Pike
 Bhattarai Alok 1323 Blatimore Pike
 Blank Aschkenasy Prop 400 S State Rd St V
 Boccanera Elizabeth J 924 Rocklyn Rd
 Boyer Edwin A, Ruth 121 N Norwinden Dr
 Brandywine Rad Group c/o James Holstein MD 664 W Rolling Rd
 Browne Anne C 458 Kent Rd
 Buckley Bernard J 743 Buttonwood Dr
 Burkard Sharon B 737 Hilltop Rd
 Burkhart Jessie L 440 Maris Rd
 Caracand Carol E 118 Bellevue Ave
 Carr David 905 W Sproul Rd Ste 105
 Chaplin Gordon W 182 Reese Rd
 Chrostowski Casimer 414 Alliston Rd
 Cianfaro Vincent, Evelyn 316 E Thomson Ave
 Citimortgage Inc Co Kelly, Donald Pellet PO Box 7706
 Cleary Bill 14 N Alford Rd
 Collins Edward A 610 Saxer Ave
 Cope Stephen D Sr, Katherine L 943 Edgewood Dr
 Croce Denise, 412 Burns Dr
 Crystle Kristy 110 Rambling Way
 Deihl Christopher M, Lisa A 301 W Springfield Rd
 Delaware Charter Guarranty & Trust Co 247 Lewis Rd
 Donofrio Priscilla H 300 Memorial Park Dr
 Drexel Hill Furniture 134 Baltimore Pike
 Dumont Denise M 630 Wynne Rd
 Durgin Elsie Attn Water T Redavid Guardian 329 S Norwinden Dr Apt A
 Durham Vance F 440 Maplewood Rd
 Events USA Inc 400 W Sproul Rd
 Fayer Joan 476 Thatcher Rd
 Ferraro Cadillac Buick 674 Baltimore Pike
 Filosa John J 401 Alliston Rd
 Fitzpatrick William 257 N State Rd Apt 12-C
 Fuhrman Karen M 252 Colonial Park Dr
 Gallagher Anne P 474 Pinecrest Rd
 Gavula Paul 120 Rambling Way
 George Jeba A 215 Harwicke Rd
 Gliem Nancy J 215 Worrell Dr
 Goane Jeffrey M 232 Orchard Rd
 Gorman Rosemarie J 372 Lewis Rd
 Grayson Alyssa Nicole 420 Prospect Rd
 Greater Phila Ortho Spe B116 110 1001 Baltimore Pike
 Guillau Jean J 464 Cornack Dr
 Haley Shirley 770 Louise Dr
 Hall Florence M, Raymond H 359 Parham Rd
 Health Access Network Han Ob-Gyn Delaware 723 Saxer Ave
 Hersker Donna M 543 Evans Rd
 Higgins Edward J 300 Memorial Park Dr
 Hopwood John Jr Ck Ctr 17995 Sproul Rd
 Jackson Marjorie 77 W Sproul Rd
 Joy Edward, Rita M 341 Brock Rd
 Kain H Emily 834 Garrett Ln Apt B1
 Kalamon Ira John S 81 W Sproul Rd
 Klaniecki Charles E 942 Edwards Dr
 Kollhoff Helen 112 Snyder Ln
 Kostack Joseph 502 Marplewood
 Lambert Mary Est 123 Rose Ln
 Landers Stephen R Jr PO Box 7706
 Larsen Lillian M 440 Maplewood Rd
 Lawton Robert J, Ida M 330 Gleaves Rd
 Leed Drea 214 S Shaffer St
 Legrand Augustine 141 West Ave
 Lehman John, Jake 443 Southcroft Rd
 Lenscrafter 910 E Woodland Ave
 Letton James N 229 Ridgewood Rd
 LP Wean MD Ja Zagur MD 891 Baltimore Pike Ste 1
 Main Line Golf Springfield Golf 755 W Sproul Rd
 Mann Gertrude 362 Wyndmoor Rd
 Manna Eric D 731 Hilltop Rd
 Mcandrews Richard J 304 Powell Rd
 Mccarry Mary 337 Pinecrest Rd
 Mcgrath John 161 S Rolling Rd
 Mchugh Gertrude c/o Anne M Lamb 446 Kent Rd
 Mclaughlin James F, Marie L 400 Colonial Park Dr
 McMaster James W 237 Baltimore Pike
 Meckert Dorothy H c/o Frances M Wirth 329 E Springfield Rd
 Melidosian Kate PO Box 5388
 Merz Herbert J 255 E Leamy Av
 Millar Jane E 1607 Country Club Dr
 Mitzel Joseph N 509 A Philmar Ct
 Mohamed Chehmi 830 W Springfield Rd B7
 Monzo Frank A 1585 Palmer Dr
 Morrison Archie 37 Greenhill Rd
 Mozino J S 453 Baltimore Pike
 Neubert Harry Raymond 520 Sherman Rd
 Norris James, Mary 100 Congress
 Odonnell Murphy Suzanne 761 Kelli Ln
 Ogrady John F 70 N Hillcrest Rd
 Pacifico Auto Body PO Box 5388
 Pastore Louis 2202 Aspen Cr
 Peitzman Mary Stone, Stanley C 443 Foster Dr
 Piselli Thomas F 476 Prospect Rd
 Power John M 606 W Rolling Rd
 Quinn Jacqueline 420 Prospect Rd
 Rann Sarah 543 Baltimore Pike
 Rayer John J 476 Prospect Rd
 Reich Jacqueline C 942 Edwards Dr
 Rider Jacqueline 248 Parham Rd
 Ridley Angelique G 517 Philmar Ct Apt B
 Rothrock Chevrolet 780 Baltimore Pike
 Safety 21 for Supervisors 477 Baltimore Pike
 Sauer Patricia L 616 Newlyn Rd
 Scally Henry Est 145 Barbara Dr
 Scarani Jennifer M 22 Scenic Rd
 Scarduzio Christopher, Darlene M 332 Hawarden Rd
 Schoffler Jarrod W 261 Fairview Rd
 Schuller Arthur 670 W Rolling Rd
 Schultz Della G 463 W Sproul Rd
 Shimpeno Rita R 754 Dunwoody Dr
 Simpson Jeanette Holstein Rolling Green Apts 19 D 257 State Rd
 Slawter Sanford 512 Philmar Ct Apt C
 Smith Frances M 245 Kirk Rd
 Smith John L 101 West Ave
 Strout Rosemary F 1095 West Ave
 Sun Capsule 131 S State Rd
 Sutton Syretha P, William 315 Brock Rd
 Tarquinio James L 727 W Springfield Rd
 Taylor Eugene R, Marie 242 Pancoast Ave
 Thomas Carol M 654 Hawarden Rd
 Threes A Charm Inc 447 Baltimore Pike
 Toner Ruth A 401 Lynbrooke Rd
 Touch Cleaners Inc 141 S State Rd Bsmt
 Touhill Thomas F 306 Powell Rd
 Tresca William A, Rose M 1016 Edgewood Dr
 University Standing Open MRI PO Box 5173
 Vanwinkle Viola 442 E Thomson Ave
 Varsalone Mark N 51 Server Ln
 Vimmerstedt Peter S, Peter 422 Sherman Rd

Vivienne Lazar Ira 247 Lewis Rd
 Voelker Joseph L 8 West Ave
 Wagner Nancy A Tod Hoy Josephine M 411 N Rolling Rd
 Walinchus Inc 1 Woodland Ave
 Wenkenbach William P 543 Baltimore Pike
 Westminster Travel Agency Inc 1183 Baltimore Pike
 Wheeler Adjustment Svcs 237 Baltimore Pike
 Willis Darryl K 412 Burns Dr
 Wood Catherine D 110 Powell Rd
 Wood Marianne 929 Stoneybrook Dr
 Worc Inc Ste 200 1489 Baltimore Pike
 Wotkiewicz Leo 69 Rose Ln
 Yanni Donna J, Peter 954 Rocklyn Rd
 Yorktown Prop LLC 816 W Springfield Rd
 Zhang Hui 10 N Alford Rd

Strafford Pa 19087

Hutchinson Kashane R 411 Strafford Ave Apt 2c
 Marshall David W 356 Upper Gulph Rd
 Medonnell Susan E 403 Strafford Ave Apt 3a
 Mooney Mia 461 Robinwood Rd
 Richardson Steven Mckenna, William K 440 Glenwyth Rd
 Thompson Julia S 44 Crestline Rd
 Watts Elisabeth 239 Willow Ave

Swarthmore Pa 19081

Arden Leeke Mary PO Box 171
 Blain Esther L, Ella F 801 S Chester Rd Briarcliff Apt
 Brook Lillian May 44 Morgan Cir
 Brunone Olga Louise 341 Michigan Ave
 Carango George 1 Canyon Ave
 Corus Pharmacy 7600 W Chester Pike
 Dehlinger Beatrice 1007 Harvard Ave
 Dejarnette Daemone 320 Ogden Ave
 Ellis Leander Estate 100 S Swarthmore Ave
 Esposito Augustine M Jr, Emma R 825 Colwell Rd
 Fagelson David R 630 University Pl
 Fischer Abigail 500 College Ave
 Gabai Yaron 755 S Chester Rd
 Gilhool Christina 615 Parrish Rd
 Godderz Annaliese C, James S 333 N Princeton Ave
 Goebel Russell E 713 Fairview Rd
 Graziano Edith M 325 Dartmouth Rd Apt E2
 Grooters John 680 N Chester Rd
 Hahn William C, Eric M 801 Yale Ave Apt 1107
 Haslanger Caroline P, Paul A 5 Wood Brooke Ln
 Hinz Mary M 435 Riverview Rd
 Hopkins Melissa A 239 Kenyan Ave 1st Fl
 Kelly Norman, Mary 801 Yale Ave Apt 40
 Kippax Margaret G, Lynn 915 Westdale Ave
 Kramer Robert 801 Yale Ave Unit 306
 Lee Seul 325 Dartmouth Ave E-5
 Mason Vincent C 1425 Greenway Rd
 Mccann Barbara L, Samuel M 510 School Ln
 Mckinley K W 510 N Chester Rd
 McNally Allison K 326 Rutgers Ave
 Mealey Joseph J 107 Rutgers Ave E-2
 Metro Dynamic Const Spe 281 N Swarthmore Rd
 Murphy Joanne L 715 Fairview Rd
 Nair Srihari D, Kalyani 114 Park Ave Apt 3b
 Neely Joan 108 Cornell Ave
 Nelson Agnes M 630 801 Yale Ave
 Nerbovik Steinar 219 Vassar Ave
 Oneal Glen Jr 128 Yale Ave
 Restall Mary Ann PO Box 250
 Sevareid Eric Tuw Fbo Mi 405 Dickinson Ave
 Shapiro Natalie 116 Yale Sq
 Sharma Sabita K 915 Fairview Rd
 Sheats David 1040 Girard Ave
 Showalter Kathleen A 898 Girard Ct
 Simons Marie A 731 Yale Ave
 Smith Simone V, John W 125 Forest Ln
 Spiegel David 300 Park Ave
 Stafford Sarah E 530 Walnut Ln
 Tilotta R 212 Villanova Cir
 Trinidad Lorenzo 795 Milmont Ave
 Vanzant F W Clinton, Lillian 1114 Muhlenberg Ave
 William M Thompson Esq Ste C 740 S Chester Rd

Thornton Pa 19373

Baker Carol Herr 21 Memel Dr
 Ezrati Milton 126 Thornton Rd
 Foltz Mark A 24 Patriot Ln
 LP Health Management LLC PO Box 20
 Miller Holly 126 Thornton Rd
 Pearson Michael A, Maureen 16 Canterbury Way
 Stclair J W Jr 6 Pickering Trail
 Topolski Anthony, Ernest 9 Carter Rd
 Werner I Richard 3 Lake Rd
 Winn James A, Gail A 4 Twins Creeks Dr

Trainer Pa 19061

Cain Willard W 650 Post Rd
 Campbell John M 4300 W 9th St Trlr 70
 Herche Elizabeth 1302 Anderson Ave
 Kelly Nancy 1302 Anderson Ave
 Leary Sara A 1026 Anderson St
 Nehring Robert 4101 Post Rd
 Okolowski John A, Sophie 221 Irving St
 Pilling Victoria M 3534 W 10th St

Upland Pa 19013

Hargest Sarah 1 Medical Ctr Blvd Medical Record Dept
 Health Access Network One Medical Ctr Blvd Ste 533
 Wilmore Thomas 400 W 21st St

Upland Pa 19015

Daemer Antoinette 4 Hill Ct
 Oluwadare Sandra A 3422 John F Kennedy Dr
 Pysker Brian 1214 Oak Ln

Upper Chichester Pa 19061

Bartow M F 3131 Meetinghouse Rd Apt S7
 Bean Maude M 1800 Mill Rd
 Blount Jean Walco 733 Hawthorne Ln
 Ferguson Alice 1105 Meetinghouse Rd
 Kowalczuk Angela 3005 Naamans Creek Rd
 Kunstek Ida M 1800 Mill Rd G5
 Mccarter James 2309 Seaside Ave
 Mccloskey Edward 509 Taylor Ave
 Orner Ann 794 Capri Cir
 Roth Mary P 808 Conchester Hy 306
 Taylor Joseph L 3360 Chichester Ave Apt J9

Upper Darby Pa 19082

A E Construction Inc 152 Garrett Rd
 Abdul Rashed 148 Overhill Rd
 Abraham Cecile F, Cecile 165 Springton Rd
 Adkins William 7138 Clover Ln
 Akinsete Polarin 518 Elm Ave
 Akter Farhana 200 Long Ln Apta
 Alice A Sp 274 Kent Rd
 Alma Abrams 414 Woodcliffe Rd
 Ambassador Terrace 30 S State Rd
 Andrea Martine 243 Wingate Rd
 Arguelles Mariateresa E 130 Longln 106
 Armstrong Patrick 12 S Linden Ave
 Arrow Restaurant 6820 Market St
 Baik Sung H 115 Fairfield Av
 Balanow Victor 130 Long Ln B4
 Barclay William H, Kathryn P 47 Springton Rd
 Bathe Joseph 7915 Arlington Ave
 Batichon Barbara 33 N Kirklyn Ave
 Bayview Loan Servicing LLC 7013 Sellers Ave
 Beckford P 7138 Clover Ln
 Benn James B 29 Kent Rd
 Benson Diana 63 Lamport Rd
 Berry Evelyn 239 Richfield Rd
 Bianchi Christine Ann 309 Saint Laurence Rd
 Biviano Franklin J, Mary H 125 Kent Rd
 Blake Edward H, Meagan K, Melissa A 218 Copley Rd
 Blisard Helen 40 S Pennock Ave
 Bolger Margaret H, Joseph W 241 Barclay Rd
 Bostic Leonard 333 Beverly Blvd Apt B
 Bowman Mary E 425 S Cedar Ln
 Bradley Jack 71 Sunshine Rd c/o John Bradley
 Bradley James J 106 Crestview Rd
 Brennan Martin F 35 S Madison Ave
 Brooks Lillian 559 Millbank Rd
 Brown James E 250 Beverly Blvd Apt L203
 Brown Thomas J 122 Normandy Rd
 Bryan Dwight M 222 Ashby Rd
 Brynnt David 7046 Clinton Rd
 Burke Francis J 132 Margate Raod
 Burress Deborah Y 7218 Penarth Ave
 Butler Corey 7252 Glenthorne Rd Apt B
 Byrd John c/o Levin & Cooper 111 E Twp Line Rd
 Cande Marcel L 6700 Marshall Rd A 9
 Candelori Marcel, Mark 216 S Carol Blvd
 Case Curtis 171 Springton Rd
 Castagna Mary B 6845 Radborne Rd
 CCA Upper Darby Family 54 Garrett Rd 2200 Str
 Chalfant Loro M, Lucille A 2231 S Harwood Ave
 Chapi George 239 Sansom St
 Charles George, Anna 395 Bayard Rd
 Chauca Nancy 279 Sheffld Rd
 Chen Eddie 7200 Sellers Ave
 Cherng Yianchu 108 Wellington Rd
 Chi Liping 222 Wiltshire Rd
 Choe Sang H 1600 Garrett Rd Apt I22
 Christmas Shawnta K 7255 Walnut St
 Ciaranca Linda Miss 7117 Sellers Ave
 Clark Langdon, Wm 241 Avon Rd
 Clover Cleaner Inc 1040 Garrett Rd
 Cole William J, Sara 241 Heather Rd
 Copeland Athene 110 Richfield Rd Apt 164
 Corsnitz Walter A, Betty R 39 Brandon Rd
 Cozart Tanaya 516 Millbank Rd
 Creer Walter E 7201 Bradford Rd C204
 Crossed Family Properties LLC 630 Beverly Blvd
 Croumbley Melissa 60 Lamport Rd
 Crowding Sean 6700 Marshall Rd
 Cullen Andrew A 438 Glendale Rd
 Cummings Victoria Est Apt 307 130 Long Ln Jeannett Ct
 Cutler Dolores 435 Copley Rd
 D & M Sales 6776 Marshall Rd
 Damis Wesley N 7124 Greenwood Ave
 Decarlo Nicholas 20 S 69th St
 Delp Philip C 6845 Radborne Rd
 Desanto Betty Est, James M 412 Midvale Rd
 Diaz Jorel 54 N Lynn Blvd Apt 1b
 Diegidio Pasquale Apt 219 638 Briarcliff Rd
 Donahue Sarah M 72 S Harwood Ave

Dorton Louis E, Gloria 7161 Clover Ln
 Dougherty Phyllis, Frank 7007 Guilford Rd
 Dougherty Catherine M 501 Millbank Rd
 Dugan Edward 6904 Guilford Rd
 Duncan John A Jr 1505 Bywood Ave Apt 204
 Durgerian Eliza 7213 Pine St
 Dutt Amiya K 617 Briar Cliff Rd
 Dutton Jacqueline 1800 Garrett Rd
 Egan Lois M 10 S Linden Ave Apt 4
 Ellis Alishia P 423 Timberlake Rd
 Energy Coord Agency c/o P Simmons 60 40 Program 8301 Lansdowne Ave
 Eppley William J 7029 Guilford Rd
 Evans Ruth 7260 Lamport Rd
 Everett Jessie 6663 Church Ln
 Ewen John E 7044 Clinton Rd
 Fabrizio Pedulla 109 Pennock Ave
 Fairy Byron 122 Copley Rd
 Fall John 83 S State Rd
 Farrell Marjorie, Harry 6700 Marshall Rd
 Faust Harry 239 Barrington Rd
 Feeley William P, Anna M 7239 Clinton Rd
 Ferdushi Shelly 7014 Wayne Ave
 Fernandez Carlos G 416 Kent Rd
 Fernandez Jorge 416 Kent Rd
 Fernandez Luis Ricardo 416 Kent Rd
 Fields Alice 1 N Pennock Ave
 Fields Clinton 7120 Llanfair Rd
 Fields Janice 7013 Sellers Ave
 Filosa Rosemary 137 Ardmore Ave
 Fitzgerald John P 129 S Lynn Blvd
 Flaim Geraldine, Simon Jr 18 S Brighton Ave
 Flores Javier 308 Copley Rd
 Fulton William, Martha 7283 Walnut St
 Funkey Joann C 582 Snowden Rd
 Gabe Donald c/o Crystal Gabe 6647 Church Ln
 Gagliardi Madeline L 341 Maypole Rd
 Gables Agnes W, Peter D 212 Huntley Rd
 Gallagher Winifred 43 Springton Rd
 Garman Sherry 624 Copley Rd
 Garvin Jane 164 N Carol Blvd
 Geathers Jermel L 7250 Walnut St Apt C225
 Geiss Walter 230 Wembley Rd
 Gergo Peter 100 Englewood Rd
 Glass Rafiq 150 Barrington Rd Apt A
 Goaly Est Denis 2238 Dermond Ave
 Gomez Lucille, John F 117 Crestview Ave
 Goodwin Clarence B 6 Cloverdale Ave Dnm
 Grant Audrey 344 Long Ln Apt #A
 Grant John H 47 S Keystone Ave
 Gray Lillian M, Barbara 6501 Old Marshall Rd
 Griffith Richard A 7189 Ruskin Ln
 Hall Fred 7433 Rogers Ave
 Halliday Tracy 253 Copley Rd
 Hallowell Sheila A 1702 S State Rd
 Hamilton Delmarshay PO Box 286
 Haque Mohammad 537 Wiltshire Rd
 Harrison Mary A 2 Copley Rd
 Hartzell Patricia 7103 Clover Ln
 Hassane Moussa 448 Timberlake Rd
 Hechler Robert, Karen 114 N Fairview Ave
 Hershey Carol Apt 307 130 Long Ln Jeannett Ct
 Higgins John F Jr 235 Springton Rd
 Hill Theodore 35 Millbourne Ave
 Hitech Services Inc 416 Long Ln
 Hooker Myra 269 Fairfield Av
 Hormann Carl A 345 Sherbrook Blvd
 Hostler Raymond 8723 W Chester Pike
 Ingen Re LLC Series 3 7117 Emerson Ave
 Jacobs Margaret, Albert 4816 N Oakley
 Jenkins Roosevelt Jr 309 Sherbrook Blvd
 Johnson Raya 7022 Ruskin Ln
 Jones John, Emma 7132 Stockley Rd
 Jones Raymond L c/o Ift Diana Benson 63 Lamport Rd
 Joseph Cullen C 438 Glendale Rd
 Kannah Dorbor 6839 Clover Ln
 Kathopouli Sakellario 6811 Montgomery Ave
 Kaur Sukhjivee S 7112 Seaford Rd
 Kauser Farhana 44 S State Rd Fl 2
 Kearney Mary C 7814 Beverly Blvd
 Keller Joan F 228 Barrington Rd
 Kelly Stephen E Basement 34 Copley Ave
 Kerins Daniel 256 W Bayberry Ln
 Kernan Margaret M, Barbara 7424 Rogers Ave
 Keys Warren E 7212 Spruce St
 Kortze Walter R 34 Kirklyn Ave
 Kruger Dorothy, Charles 38 Victory Ave
 Lam Jimmy 132 Chatham Rd
 Lawler Martin H 508 Spruce Av
 Le Ha T 34 Overhill Rd
 Lennox Archibald S, Frances V 5 Kenmore Rd
 Lewandowski Nettie N 7162 Ruskin Ln
 Lewis Benzena B 1309 Longacre Blvd
 Lewis J C 600 Beverly Blvd Apt 7
 Lewis Mildred E Est 260 Bayard Rd
 Lignos Ioannis 329 Hampden Rd
 Lohr John M Jr 113 N Cedar Ln
 Lohr Mary F 32 Windsor Ave
 Lopez Byenaventura 7172 Midway Rd
 Lopez Cezar U 7172 Midway Ave
 Loubon Pendergrass A, Marlon L 250 Beverly Blvd
 Lyon Florence M, Paul J 389 S Carol Blvd
 M Bonsall L 10 S Linden Ave Apt 4
 Maguire Paul E 144 Springton Rd
 Main Line Medical Supplies 303 S 69th St
 Makris Ioannis L, Mary M, Helen 329 Hampden Rd
 Mamas Boys Music Group Inc 250 Beverly Blvd Apt L12
 Mangele Henry A 7239 Radbourne Rd Apt B
 Marca Manuel 60 Garrett Rd
 Markey Marilyn 1138 Roosevelt Dr
 Martins Benjamin A 7311 W Chester Pike Unit C
 Mathew Abraham 173 Marlboro Rd
 Mathew Joseph 6451 Market St
 Mau Lhoim Lui Widjaja Hendra Sutan 7101 Llanfair Rd
 Maxwell Tracy 431 S Cedar Ln
 Mccarthy Eleanor 509 Winfield Ave
 Mcdevitt Lorraine M 7753 Parkview Rd
 Mcdonald Marie H 7279 Glenthorne Rd
 Mcduffie Derek A 7285 Spruce St
 Mcfarlin Jean 6903 Clinton Rd
 Mcefeely William G 38 Copley Rd
 MCGinty Paul No 1r 8114 W Chester Pike
 Mcglone Francis 7106 Lanfair Rd
 Mckee Thomas 36 Hampden Rd
 Mckenna John J, Sara, Robert 40 Stephan Ct A
 Mcmenamin Joan 240 Maypole Rd
 Mcnichol Rose 509 Winfield Ave
 Mcsorley Agnes 41 Marian Ct
 Mewhorter Ruby 6830 Ludlow St
 Mefford William c/o Fmc Delco Dialysis 1740 S State Rd
 Meo Grace 91 Springton Rd
 Miles Mary M 567 Snowden Rd
 Miller Russell Lillie B 217 Sherbrk Blvd
 Miller Samuel Jr 8650 W Chester Pike
 Minoza Lovelie, Edward 549 Millbank Rd
 Molina Estevan C 7239 Bradford Rd
 Moores Computers c/o Vernon U Moore 6724 Marshall Rd Apt A302
 Morehead Graham C 1600 Garrett Rd 119 Barclay Sq
 Moses Vincent 7210 Lamport St
 Mottola Suzanne F, James S 7189 Ruskin Ln
 Mukherjee Samir 38 Hurley Ct
 Musi Anna J 279 Copley Rd
 Nana Amoako Justice 7601 W Chester Pike
 Nana Lassane 8723 W Chester Pk Apt 5
 Narkey Genevieve M 222 Huntley Rd
 Nduka Franklin 7200 Merion Trce Apt D309
 Neighborhood Restoration 8300 W Chester Pike
 Nguyen Du 418 Larchwood Ave
 Nguyen Ha 221 Glendale Rd
 Nguyen Luu V 128 Copley Rd
 Nguyen Mylinh 286 Hampden Rd
 Nguyen Quy 18 S Fairview Ave
 Nicholson Eduardo 7263 Glenthorne Rd
 Olaniyi Sunday 7222 Alderbrook Rd
 Olson Margaret M 243 Wingate Rd
 Orellana Alan, Stephen 210 Long Ln
 Pak Kie 7200 Merion Tr
 Patterson Martha 66 Sunshine Rd
 Phim Sophannarith PO Box 2911
 Piland Julie W, Mary W 205 Hampden Rd
 Pilkington Richard J 7274 Calvin Rd
 Pavada H 168 Wellington Rd
 Prescott William E 160 Springton Rd
 Qian Jialu 561 Larchwood Ave
 Rapp Ida N 130 Long Ln
 Reusing Edward J 133 Longln
 Richfield Garden Apts 168-A Barrington Rd
 Rivera Matthew 6724 Marshall Rd Apt A
 Roberts Litho Supply 9109 W Chester Pike
 Rodriguez Oseas Adonias 59 S 7th St Upper
 Rose M 313 Sanford Rd
 Rotman Edward 225 Glendale Rd
 Ruiz Fabian 23 College Ave
 Russell Kevin J 609 Littlecroft Rd
 Sales D M PO Box 2156
 Sanders Madeleine L, Robert E 341 Maypole Rd
 Sanders N 7100 W Chester Pike
 Sarkahian Mardy B 174 Sherbrook Blvd
 Savage Calvin L 7239 Glenthorne Rd
 Sayco Intl Grp 7407 W Chester Pike
 Schnittman Katherine R 630 Beverly Blvd
 Scicchitano Joseph 730 Copley Rd
 Shaikh Mazahir 59 B Thornton St
 Sharp Callie V 226 N Lynn Blvd
 Shubbar Sayed H 6421 Market St Apt B
 Simonoski Stella A, Cecilia 552 Millbank Rd
 Singh Amritpal 23 Burd Ave 2nd Flr
 Singh Karnail c/o Jyoti Cuisine India 217 S Cedar Ln
 Singh Manpreet 225 Heather Rd
 Siravo Alice M 233 Huntley Rd
 Smith Judy A, Robert 550 Millbank Rd
 Smith Climmie 6700 Marshall Rd
 Smith Lydia 228 Barrington Rd
 Smolczynski Irene 6453 Market St
 Solomou John 1210 Susan Cir
 Somsanith My 169 Wellington Rd
 Spencer Theresa 129 Sherbrook Blvd
 Steinhauer Margaret M 207 Shirley Rd
 Sterling Auto Body 7022 Ruskin Ln
 Sterling Gladys 240 Maypole Rd
 Sterling Noel 1401 Keystone Ave
 Stickle William A 7709 Parkview Rd
 Taylor Kristien 7201 Bradford Rd Apt C-102
 Thakarar Atul 7201 Bradford Rd Apt A205
 Thompson Patrick Michael 1904 Melrose Ave

Tliba Omar 116 N Fairview Ave
 Toles Estella 239 Sansom St
 Toure Kadiata 7190 Midway Ave
 Truong Ly 300 Margate Rd
 Truong Minh V 132 Ashby Rd
 Tsts of DM Sales Inc 6776 Marshall Rd
 Turner Jarvis I 7119 Clover Ln
 Tuttle Annamarie 248 Huntley Rd
 Universal Insurance 6453 Market St
 Walker John 266 Sanford Rd
 Waters Ann Elizabeth 245 Glendale Rd
 Wells Nora 414 Woodcliffe Rd
 Whitsett Michelle Denise 7024 Aberdeen Rd
 Williams Winifred A, Paul A 308 State Rd S
 Williams John M 7114 Greenwood Ave
 Wilson Craig 128 Windsor Ave
 Wilson Denny 6967 Clinton Rd
 Wilson Elizabeth A 133 35 Long Ln
 Wright Sherry R, Helen 10 S Millbourne Ave
 Yan Nan 7124 Ruskin Ln
 Zampitella Anthony J Sr 7691 Parkview Rd
 Zohra Fatema 301 Huntley Rd

Villanova Pa 19085

Anderson Peter Melissa Greene 217 Broughton Ln
 Anthony Forrest H 1426 Farview Rd
 Anthony Samuel R, Kathryn L c/o Forrest H Anthony 1426 Farview Rd
 Armstrong Heather PO Box 101
 Bachman Karl M 522 Sproul Rd
 Benau Dan Consulting 505 Chaumont Dr
 Blechschmidt Kathleen N 1550 Mt Pleasant Rd
 Chase Kim 601 Cedar Ln
 Clinical Research Group Inc 771 E Lancaster Ave
 Cordicate Information Tech 771 E Lancaster Ave
 Corner Stone Asso 2 Aldwyne Cir
 Fishberg Jerry A Dissolved Fl Corp 1335 Valy Rd
 Gardner Susannah A 418 Inveraray Rd
 Garnick Randi 1401 Lns End Rd
 Gold Steven J 1440 Lns End
 Goodman Carolyn C 840 Lesley Rd
 Graphic Comm Harry Waldman 2227 N Stone Ridge Ln
 Grogg Virginia 520 Watch Hill Rd
 Harper Campbell 940 Stoke Rd Main House
 Hoffman Addison, Gale 1300 Mount Pleasant Rd
 Hondros Paul 805 Parkes Run Ln
 Isen Nathan 430 Devereux Dr
 Kassner Ethan Robert, Gillian Allyn 514 Craig Ln
 Khouri Margaret Apt 805 Chetwyd Apts
 Kimm Andrew E Jr 1676 Kennedy Hall
 Kwang Hae Park 105 Wooded La
 Life Services Bala Inc A Dissolved Fl Corp 1335 Valy Rd
 Lundun Richard C 35 Sproul Rd
 Mccurdy John S 202 S Radnor Chester Rd
 Mceil Robert III 245 Abrahams Ln
 Miller Mary Jane, Russell 713 Camp Woods Rd
 Murphy Linda C 1676 Kennedy Hall
 Newton Cheryl B 125 Radnor Ave
 Peralstein Michael S, Mindy 1235 Fairview Rd
 Poccock Richard H 1147 Brynlawn Rd
 Reinke Klaus 1314 Wrenfield Wy
 Robinson Anna S 699 Sproul Rd
 Rogers Elizabeth 264 N Ithan Ave
 Scornavacchi Te 34 Aldwyn Ln
 Sew Much Love PO Box 217
 Smith Charles F 140 Ashwood Rd
 Templeton Bryce 213 Hardwicke Ln
 Tryon June B, Philip 945 Mt Moro Rd
 Vitow Nina R 1323 Prospect Hill Rd
 Werbach Kevin 825 Stoke Rd
 William Gibson Ta 780 Godfrey Rd

Wallingford Pa 19086

Albany George Albert 221 Engle Dr
 Angelo Charles Est, Charles 784 Pennsylvania Ave
 Axel Gerald, Marie 317 Pritchard Ln
 Beebe Gwendolyn M, Edward W 808 S Providence Rd
 Boheler Rosemary 408 Scott Ln
 Bowie Janet H 206 Knoll Rd
 Bradley Eileen, Joan 513 Wilder Rd
 Brankowitz Patricia C 1324 Putnam Blvd
 Brattberg Per 220 Martroy La
 Breakley David 12 Bullens Ln
 Bucci Paula 301 Chestnut Pkwy
 Cipresso Jason M 412 New Jersey Ave
 Clark Jacqueline A 207 Knoll Rd
 Cothran Christopher D 6 Medbury Rd
 Cox Edith J 103 Michaels Ln
 Crain Michelle 431 Palmers Ln
 Darlington W Corkran 969 Putnam Blvd
 Deprophetis Anna Marie 202 Wallingford Ave
 Dickson Charles R 1374 Putnam Blvd
 Drabkoski Edith C Box 295
 Ellis Meghan K, Andrea 619 W Brookhaven Rd
 Forchetti Josephin 22 Medbury Rd
 Gazda Francis S, Mary L 505 Hastings Ave
 Gazda Mary Louise PO Box 163
 Gizzio Enterprises Inc PO Box 363
 Graham Ruth, John 415 Sheffield Dr
 Gresch Terri R 306 Governors Dr
 Griswold Robert 104 Lombardy Dr
 Hanifin Daniel 405 E Country Club Ln
 Heneks George W 646 E Wiltshire Dr

Honig Norma 404 Osborne Ln
 J F Gavin Inc 24 Sykes Ln
 Jambrie Phil 703 Concord Ct
 Kennedy Joan T Est PO Box 45
 Luttrell Anna Jean 1000 Putnam Bl Apt 102
 Mackay Regina A PO Box 45
 Malaczewski Joseph 303 Bickmore Dr
 Mark Enid The Elm Press 210 Sykes Ln
 Markiewicz Michele 22 Medbury Rd
 Maxwell Dorothy J 204 Martroy Ln
 Miller Bernard 200 Old Castle La
 National Society Genetic Counselors 233 Canterbury Dr
 Nuneville Gray D, Dorothy M 204 Martroy Ln
 Orsin Vincent Estate 115 S Providence Rd Apt
 Oshea Elizabeth A 1157 Putnam Blvd
 Rankin Joanna H 1033 Putnam Blvd
 Reutelsofer Karie Dane 217 Ridley Dr
 Richle Joseph 507 W Country Club Ln
 Seshachalam Usha R 27 Wallingford Ave Apt F5
 Singley James M c/o June W Singley 800 Avondale Rd #52
 Skefos Alethea K 508 Ryanard Rd
 Smith Katrina 419 E Country Club Ln
 Steck Jacqueline A 412 Hampton
 Szczepaniak Jane M 1 Chatham Pl
 Walters Jeanne L 204 Garnet Ln
 Worrell Ralph C Sr, Ralph C 306 Barry Ln
 Yocom Robert, Yvonne 206 Fox Ln
 Yuhas Theodore V Jr, Theodore V 643 Niblick Ln
 Carr Mary C Exec & Trstee 935 S Providence Rd
 White E F Est 935 S Providence Rd

Wayne Pa 19087

Abelman Ethel W 435 E Lancaster Av 301
 Administrative Concepts Inc 994 Old Eagle School Rd Ste 1005
 Affiliated Dis 500 E Swedesford Rd
 Agulnick Lawrence J 59 Main St
 Alkalaj Mariana 29 Sugartown Rd G303
 Arrow Electronics Gl 1111 Old Eagle School Rd
 Ausmanas Alex 1140 Brians Way
 Bailey Angelina 439 Saunders Dr
 Barcelatamontaut Zulema 219 Ravenscliff Rd
 Barney Virginia A, Susan J 118 E Lancaster Ave
 Barney Sharon M 118 E Lancaster Ave
 Bauer Douglas R 405 Iven Ave
 Bellefonte Lime 435 Devon Park Dr Ste 415
 Bennett Elizabeth Bennett & Asso 175 Strafford Ave Ste 1
 Bernstein Marc J 230 Sugartown Rd Ste 104
 Blake Chad G 505 E Lancaster Ave Apt 217
 Bookler Wendy E 201 Vassar Cir
 Bothner Darren P 105 Plant Ave
 Boyle Brian D 109 Calvarese Ln
 Bradley Temps Inc 440 E Swedesford Rd
 Brandywine Emerg Phys c/o Kenneth K Doroski MD 210 Pembroke Ave
 Burns Bradley 440 E Swedesford Rd
 Butler Meredith c/o 822 Turnbridge Rd
 Cancelmo Victor A III Memorial Trust 1149 Pugh Rd
 Caniglia Ida E 408 Morris Rd
 Capitol Management Enterprise 1111 W Dekalb Pike
 Catania Joseph B, Corinne 587 S Devon Ave
 Cellular One 480 E Swedesford Rd
 Chanticleer Foundation 786 Church Rd
 Charagundla Jyothsna P 221 Twinings Ln
 Cheney Gretchen 383 Drummers Ln
 Cherry Homes Asso LP 435 Devon Park Dr Bldg 200
 Chesney Andrew 668 Strafford Cir
 Childs Norman L 659 W Valy Rd
 Clarke Heather 302 W Lancaster Ave
 Clinical & Laboratory Standards Inst 904 W Valy Rd Ste 1400
 Clinical Laboratory Management Asso Inc 989 Old Eagle School Rd 815
 Core Source PO Box 6994
 Cradle Liberty Council Boy Scouts American 1485 Valy Forge Rd
 Crothall Graeme c/o GCA Svcs Group 259 N Radnor Chester Rd Ste 130
 Crothall Services A P Dept 955 Chesterbrook Ste 300
 Cruise Adele R 317 Drummers Ln
 Dagit Construction, Dagit Mary 688 Crestwood Rd
 Dagostino Builders 295 E Swedesford Rd
 Dagostino David 850 Timber Creek Ln
 De Lage Landen Fin Svc c/o Jill Lobitz Kong 1111 Old Eagle School Rd
 Dennis Williard A 994 Upper Gulph Rd
 Despoelberch Katherine Stewart c/o Rosemary 100 Four Falls Corp Ctr Martin A
 Heckscher
 Devon Resins 724 W Lancaster Ave
 Diccco Christopher 1138 Brians Way
 Difilippo Luigi, Judy 1255 Drummers Ln Ste 105
 Dimasio Anthony 2 Oakford Rd
 Donnelly Marie 425 Homestead Rd
 Donoghue C 683 Gulph Rd
 Dougherty Mary 221 Aberdeen Ave
 E R Long Assoc Employees Defined Benefit 516 Montgomery St
 Eagle Land Management Co 1265 Drummers Ln Ste 102
 Eselgroth Peter 207 Walnut Ave
 Finisdore Florence, Rose 216 W Wayne Ave
 Fitness Express For Men LLC 305 Audobon Ave Way
 Franks Betty W, M E c/o M E Franks Inc 150 Radnor—Chester Rd 125
 Frith Stephen A Firth Brothers Inv 656 E Swedesford Rd Ste 305
 Gallen Christopher J 601 Curtis Ct
 Garito Anthony F 106 Rodk Rose Ln
 Garrettford Family Dentistry 335 W Lancaster Ave
 Ge Tfs Modular Space Getservices 530 E Swedesford Rd
 Genex Services Inc 440 E Swedesford Rd 3000
 Genex Services Inc 440 E Swedesford Rd Ste 1000
 Goldstein Bret R 141 Clove Hill Ln

Golschmidt Judith 220 Hare Ln
 Gonzalez Francisco 55 Main St
 Greenhalgh Ernest V, Henry A 3 Marlyn Cir
 Griffin Gail A 110 W Lancaster Ave
 Group Financial Serv 1111 Old Eagle School Rd
 Guo Yongjun 126 Morningside Cir
 Gustine J Pelagatti Assoc Defined Benefit Plan 1255 Drummers Ln Ste 105
 Hagee Lisa 599 Park Ridge Dr
 Hagner William 26 Fariston Rd
 Hare J Coleman 683 Gulph Rd
 Harvards John 629 W Lancaster Ave
 Heck Jean 632 W Wayne Ave
 Herrenkohl Lorraine 32 Newport Dr
 Hersh Eleanor 400 Strafford Ave 2a
 Higgins Marie Claire 336 Overhill Rd
 Himmelreich William, Janet 1579 Salomon Ln
 Hiranandani Ninranjin 435 Devon Park Dr Building 300 c/o Kathy Dixon
 Holiday William 1000 Mount Pleasant Ave
 Holt Richard 428 Alderbrook Dr
 Homsher Silas F c/o Louise Barrow 186 Conestoga Rd
 Hsu Pyingm, Weifan 54 Abrams Ct
 Hth One Radnor Corporated Ctr Ste 100
 Hubbard Brittena, Douglas 1 Barberrry Ln
 Hudson Barbara 32 Newport Dr
 Huffaker Bruce L c/o ME Franks Inc 150 Radnor-Chester Rd 125
 Hunt Rosemary L 2 Algonquin Ct
 Intrepid Capital Mgte 435 Devon Park Dr Bldg 500 Accounts Payable
 J J Dulca Co 127 Strafford Ave
 Jackosky Mary A 411 Grange Rd
 James J Greenfield Esq 2 Radnor Sta Bldg 290 King of Prussia Rd Ste 100
 Jones Claire 1199 Heyward Rd
 Juta Tetsuro 407 E Lancaster Ave
 Kamel Sultan M, Ibrahim 219 Sugertown Rd
 Kaper Robert 219 Ravenscliff Rd
 Kelly Dorothy A c/o Wayne Ctr 30 West Ave
 Kenexa Corp 650 E Swedesford Rd 200
 Ketterson Hilary c/o Vanguard 400 Devon Park Dr
 Kimura Yutaka 175 E Lancaster Ave
 Kirby Clare 608 Cheswold Ct
 Kleeb Robert H 213 S Aberdeen Ave
 Klingenberg Arnie 676 E Swedesford Rd Ste 140
 Konstantinos Joshua F 1300 Eagle Rd
 L A 31 LP 575 E Swedesford Rd Ste 210
 Late Spring Partners LLC 1101 W Dekalb Pike Ste 200
 Law George III 114 Plant Ave
 Lawrence Thomas B 370 Pugh Rd
 Lawrie Sylvia 980 Stevens Ln
 Leboutillier Righteous Zelinda Trust 1255 Drummers Ln Ste 105
 Lee Bang J 1072 Whitegate Rd
 Lihota Mike 124 Poplar Ave
 Lindsay Patrick 303 W Lancaster Ave Ste 239
 Long Edmond Tr Ua 01/06/82 516 Montgomery St
 Longwood Partners 275 Drummers Ln Ste 207
 Longwood Village Inc 175 Strafford Ave Ste 1
 Lutec International Corp 28 Main St
 Lymecure 105 Cheswold Ct
 Maier Patricia 315 Headhouse Ct
 Main Line Baskets PO Box 128
 Malmstrom Margaret New Seasons Assistant Living 445 N Vally Forge Rd
 Mandel Wendy 304 N Wayne Ave Apt 2b
 Marchand Richard, Carole 123 Cambria Ct
 Marinelli Shelley A 297 Drummers Ln
 Marks Daniel W 408 Woodcrest Rd
 Marsili Philip R, Sandra M 1435 Vally Forge Rd
 Marzelli Phillip Po Box 276a
 Masterson Eileen 343 Sugartown Rd
 Maylahn Frances 405 Iven Ave
 Mcdermott James 220 Rosedale Ave
 Mckeany Robert 10 Forest Rd
 Mdc Systems Inc 55 West Av
 Meeker Mary H 205 S Aberdeen Ave
 Menestrier Patricia 625 Fletcher Rd
 Michael J Kelly Son Inc 208 No Wayne Ave Ste 9-B
 Midgett Will 214 E Beechtree Ln
 Miller Samuel C Trt Agree Dtd 5/2/1962 427 Midland Ave
 Minellas Main Line Diner 320 W Lancaster Ave
 Monzon Stephanie A 200 N Pln Ave #5
 Morgan Stanley Smith Barney LLC 1265 Drumers Ln
 Mostatab Rebecca 335 W Lancaster Ave
 Mpg Arnold 530 E Swedesford Rd
 Muettterties Ibis H, Sophia 808 Eagle Rd
 Novelli Dominic G 336 Morris Rd
 Nv Homes Ste 100 900 W Vally Rd
 Nvr Inc 995 Old Eagle School Rd Ste 310
 Obrien John H 1125 Lafayette Rd
 Obrien Patrick A 391 Huntington Dr
 Octagon Research Solutions 585 E Swedesford Rd Ste 200
 Oehlerich Ralf 565 E Sweedesford Rd Ste 220
 Ogunkola Emmanuel 1300 Eagle Rd
 Old School Mgte Inc 4 Cabot Dr
 Onchitta Kesinee PO Box 223
 Onchitta Kesinee Est 412 N Wayne Ave Unit 209
 Oneills Auto Body & Repair Inc 378 W Lancaster Ave
 Online Securities Processing Attn Karen Mulln 680 E Swedesford Rd
 Oreilly Sean 720 Brooke Rd
 Ozaki Michael 164 E Lancaster Ave
 Packer Jean D, George 27 Fairview Dr
 Palomino Irene D C O John W Burch 6 Ringneck Ln
 Panvini Vincent A Jr 500 E Swedesford Rd Ste 300
 Penn Liberty Bank 353 W Lancaster Ave Ste 300
 Peter Gregory L, Rhonda B 11 Harford Ln
 Phoenix Truck Caps Inc 1255 Drummers Ln Ste 105
 Phoenixville Town Cente Ste 905 992 Old Eagle School Rd
 Pilgrim Baxter Hybrid Partners II LP 825 Duportail Rd
 Pratt Elmer A 18 Weirwood Rd
 Price Financial Services LLC 245 Conestoga Rd
 Properties Gpx 999 Old Eagle School Rd Ste 101
 Pryzby Julia D 1108 Seaton Ross Rd
 Redus Ma Comm Property Id 6217 460 E Swedesford Rd 3000
 Reid Angella M 744 W Lancaster Ave Ste 200
 Richard Walko Yvonne A 1165 Brians Way
 Richards John H Jr, Mary M 280 Pugh Rd
 Richardson Corrigan S 440 Glenwyth Rd
 Riener M 998 Old Eagle School Rd
 Roark Mary Efigenia 211 Bloomingdale Ave
 Rolfe Keith E 200 N Wayne Ave
 Ross Ina S 435 E Lancaster Av 301
 Royal Asian Cuisine Inc 500 Chesterbrook Blvd
 Royersford Center LP 992 Old Eagle School Rd Ste 905
 Rozycki Mary A 26 Rittenhouse Ct
 Rubin Gerald J 1376 Barlett Rd
 Rumsey Leslie 330 E Lancaster Ave
 Ryan Homes Ste 310 995 Old Eagle School Rd
 Saftiu Dana 329 S Devon Ave
 Saltman Donald 1 Militia Hill Dr
 Sampson Travel Epply Supply Co 1 150 E Swedesford Rd
 Sankar Anil 313 Creek Dr
 Sargent Michael c/o Us Trust Co 100 W Lancaster Ave Ste 200
 Save More Market Inc 600 Brooke Rd
 Schlarbaum Mark c/o Schlarbaum Capital PO Box 402
 Scholz Beatrice Holly, Jonathan Kark 437 Aldenbrook Dr
 Schumpf Catherine 301 Hanover Ct
 Schwenk Barbara N 751 Mancill Rd
 Scott Thomas A 1001 Mt Pleasant Ave
 SEI Trust Co c/o Union County Bank Attn Mutual Fund Admin 680 E Swedesford Rd
 Sellers Timothy M 480 Woodhill Rd
 Shaffer John J 638 S Devon Ave
 Shapiro Stephen 384 Huntington Dr
 Shickel Peter D, Tracy 26 Briar Rd
 Shire Corp Mail Stop S3s-39 725 Chesterbrook Blvd
 Shoup Helen W 435 E Lancaster Ave Apt 306
 Simms Benjamin 25 Highland Ct
 Smith Catherine 1117 Brians Wy
 Smith Elizabeth C 517 E Lancaster Ave Apt 215
 Smith Patricia 218 Hillcrest Rd
 Snyder Kathryn 1255 Drummers Ln Ste 105
 Soanes Richard H 611 Kennedy Ln
 Soong Oliver 142 Lemonton Way
 Spera Lisa Ste 2 Eleanor Walker 744 W Lancaster Ave
 Striar Scott 1400 Gemjarde Rd
 Sullivan Joel M 651 Forest Rd
 Sun Gard Veri Center 680 E Swedesford Rd
 Sungard Planning Solutions 680 E Swedesford Rd
 Sunguard Availability Services 680 E Swedesford Rd
 Sweeney John F 743 Mancill Rd
 Taylor Jennifer 20 Scott Ct
 Thompson Walter C, Viola R 387 Colket Ln
 Tiewater William H, Philip 613 Pugh Rd
 Tryon David Est 571 Red Fox Ln
 Tweedley John M Jr c/o ME Franks Inc 150 Radnor-Chester Rd 125
 Valley Forge Office Ctr 656 E Swedesford Rd Ste 224
 Vanguard 455 Devon Park Dr
 Vargo Brian S, Eric W 525 Arbordale Rd
 Veitz Henry C Jr, Alice 690 General Scott Rd
 Wagner Eleanor P Est 111 Poplar Ave
 Walker Joanne H 1125 Lafayette Rd
 Walsh William J, Marie F 409 W Beechtree Ln
 Walsh & Nicholson Financial 119 W Wayne Ave
 Wang Hangli 419 Strafford Ave Apt 3c
 Ward Julia 217 Ravenscliff Rd
 Watters William F, Julia Ann c/o Robert F Dick 204 Country Gate
 Weaver Mary L 690 Strafford Cirs
 Wedeen George c/o Plan of Pa 110 W Lancaster Ave
 Weidman James H 630 Harwick Rd
 Weissenberger Claudia 412 Conestoga Rd
 West Tom 380 Golph Rd
 Whitney Amy W c/o Edith W Mckaig 38 Rittenhouse Ct
 Williamson John H 214 E Beechtree Ln
 Willis Benefits of Pennsylvania Inc 5 Radnor Corporate Ctr Ste 200
 Wolfe Robert H, Ruth I 1182 King of Prussia Rd
 Yoo Sooyeol 1300 Eagle Rd
 Zhou Guoping 419 Strafford Ave Apt 3c
 Zimmerman Barry 1134 Pugh Rd
 Zimmerman Steven M 998 Old Eagle School Rd Ste 1206

Woodlyn Pa 19094

Ande Carrie 1400 Macdade Blvd Apt C230
 Austin Kathryn T 1616 Constitution Ave
 Baker Edward 1215 Lukens Ave
 Barley Helen 87 Youngs Ave
 Bateman Thomas V Jr 1400 Macdade Bl A116
 Baum Drew N 938 Catherine Ave
 Blake Caroline Z, Blake George 1013 Eisenhower Ave
 Boucher Daniel 1400 Medade Blvd D373
 Calamita Kelly A 1321 Fairview Ct
 Cantania Elizabeth PO Box 4
 Cash Express 1936 Macdade Bl
 Davis Bessie 87 Youngs Ave
 Dlugokinski Denise Miller 1313 6th Ave
 Donald Sterling PO Box 213
 Dunlap Maryann, James R 213 Derwood Dr
 Esten Marylouise C 1335 Ramblewood Ln
 Fransden Anna C PO Box 4
 Hartshorne Michele 1223 Essex Ave

Hightower Freddie, Jessie 1855 Constitution Ave Apt 509
 Klishevich Barbara, Walter 147 Fairview Rd
 Marusco Thelma A 1126 Grant Ave
 Mason Catherine, Richard 109 Bullens Ln
 Mchenry Francis Est 705 Defense Rd
 Mparland Ellen Est 199 Balignac Ave
 Milewski Phil 159 Youngs Ave
 Moffa Samuel V, Edith A 1210 Harper Ave
 Orsini Vincent N, Mary H 1014 Eisenhower Ave
 Paulson Anna 159 Taylor Ave
 Riddagh George P 1317 Grant Ave
 Schoopmire Margare 1230 Macdade Blvd
 Schott Evelyn Est 1302 Jefferson Ave
 Schott Gary 1302 Jefferson Ave
 Spangler Leo 1601 Grant Ave
 Telegan Patti PO Box 88
 Zucco Pauline, Yvonne 117 Fairview Rd

Yeadon Pa 19050

Albany Lisa E 19 Baily Rd
 Allison Joseph 912 Whitby Ave
 Artsworldonline c/o Rose Hester 1609e Patricia Dr
 Atkinson Ruth E 619 Cypress St
 Ayers Antonio 1022 Serrill Ave
 Bailey Cornell 11 Baily Rd
 Balderston Helen F 922 Rundale Ave
 Barbieri Thomas 118 E Providence Rd
 Bright Eula M 747 Bullock Ave
 Briscoe Thelma 14 Lincoln Ave
 Bryant Daisy H 747 Bullock Ave
 Burchette Dereck A, Deanna 827 Yeadon Ave
 Card Marie Apt 107 550 S Lansdowne Ave
 Cenzo John W 922 Rundale Ave
 Cooper Donald L 1106 Alfred Ave Apt C
 D J Earaminas Funeral Home 80w Baltimore Ave Apt B110
 Davis George S 827 Yeadon Ave
 Desabaye William, Sadie 805 Rader Ave
 Dickerson Mario 194 Fairview
 Dinofia Joseph 550 S Lansdowne Av Apt 215
 E O Habhegger Co Inc 460 Penn St 462 673 T Jefferson Rd
 Elghazaly Mona 403 S Maple Ave
 Eliades Chris V 503 Holly Rd
 Fontaine Thomas 545 Church La
 Gaines Ronald G 812 Longacre Blvd
 Graves John 862 Whitby Ave
 Hagner George H Jr 80 W Baltimore Ave Apt B110
 Hammond Marguerite J 1049 Duncan Ave
 Harris Smith Lunette, Maureen 23 E Providence Rd
 Harris Heloise L 519 Orchard Ave
 Harris John R 1101 Bell Ave
 Holden John 720 Church Ln
 Hovell Mary Regina Mercy Ct 550 S Lansdowne Ave Apt 230
 Howerton Pandora L 600 S Wycombe Ave
 Hsbc Consumer Lending 300 Chester Ave
 Inkster Charles, Margaret 607 Bailey Rd
 Ippoliti Vincent 527 Rose St
 Jeffries Stanley L 416 Holly Rd
 Johnson Helen 953 Haverford Ave
 Johnson Lucy W 1134 Duncan Ave
 Jones Reginald E, Patricia A 1034 Bullock Ave
 Jones R 17 Bailey Rd
 Joyner Tempie 444 Chester Ave Fl 2
 Jtrs Thomas Thornton 115 Elder Ave
 Kamara Sallay 1410 Patricia Dr Apt B
 Kelly Howard, Mary G 211 Elder Ave
 Lalli Loretta E 1101 Bell Ave
 Litton Jane 550 S Lansdowne Ave Apt 103
 Lowery Charles D, Joyce T 701 W Cobbs Creek Pkwy
 Martin Jones Dolores D 800 Serrill Ave
 Mathews Joyce 542 Fern St
 Mcdonald Kathleen 828 Darnell Ave
 Mcglotten Dorothy E 515 Bonsall Ave
 MCGowan Mary, John 644 Cobbs Creek Pkwy
 Mellon James A 419 Church Ln
 Menice Frances E 836 Rundale Ave
 Moore J Leonard 444 Chester Ave
 No Name Customer c/o Mellon Pfs Yeadon Store 735 Church Ln
 Obrien Anna Lincoln Lansdowne Ave
 Pierce Thomas W 534 Cypress St
 Pugh Somer 46 Elder Ave
 Quinn Joseph M 512 Holly Rd
 Reynolds Edward J 816 Whitby Ave
 Rines Theresa, Neil 938 Yeadon Ave
 Russell Richard P 1003 Long Acre Blvd
 Scott Rachelle 931 Bullock Ave
 Shiftin Sherbert Inc 525 Church La
 Sidibe Yaya 1220 S Longacre Blvd
 Smith Adolph William 23 E Providence Rd
 Smith Rose C 766 Fern St
 Snead Mildred C 6 Elder Ave
 Thomas Catherine G, William J 742 Cypress St
 Thompson Christopher M, Ernest L 735 Revere Rd Apt 165
 Thornton Gloria C 115 Elder Av
 Tubbs Cornell T 18 Elder Av
 Ward Diane 512 Arbor Rd
 Warm Spirit Spa Quality Skin C 504 S Lansdowne Ave Apt E 9
 Way Kathryn 656 Arbor Rd
 Wilkins June 116 Lincoln Av
 Wilson Mildred T, Stephen 1000 Yeadon Ave
 Wilson Patricia A 1029 Bell Ave
 Wisseh Alphonso 760 Bullock Ave

Elk County

Brockport Pa 15823

Dubmeier Bonnie J 6854 Rt 219
 Meehan Christina M, Josephine RR 1
 Salsler Patricia A, Teddy L RR 1 Box 252
 Trump James L RR 1 Box 292a
 Uplinger Lucile 6854 Rt 219
 Williams Heating & Refrigeration 1014 Shawnut Rd

Byrnedale Pa 15827

Miller Valerie J 192 Garfield St
 Senior Harrison G 19 Grant St

Force Pa 15841

Hogan Larry D, Casey PO Box 151

James City Pa 16734

Rodriguez Luis 94 Massachusetts Ave

Johnsonburg Pa 15845

Cherry Louis E, Mary E 142 Harrison Ave
 Distler Ann 264 Rose St
 Lecker Richard G Jr 1039 E Ctr St
 Long William G, Colleen M PO Box 84
 Mcmahon Grace M 308 Cobb St
 Shelander Kermit R, Janet 259 West Ctr
 Trinaystich Robert J 210 Blaine Ave
 Vallone Rosalyn 520 Penn St

Kersey Pa 15846

Bona Rudolph O 472 Toby Rd
 Koch Lillian C 120 Skyline Dr
 Mccracken Dennis W, Elmer RD 1
 Mccracken Georgia RD 1
 Reed Donald V Est 318 Ridge Rd
 Sharp David A 102 Squab Hollow Rd
 Smith Steven E 112 Dagus Mines Rd

Ridgway Pa 15853

Amacher Billiejo 301 N Broad St
 Benninger Joseph A 402 Hickory St
 Breakey Kinsel H, Mary A SR 02 Box 161
 Foringer Mary D 615 W Main
 Gier Jean M 504 Montmorenci Ave
 James Steven T 606 North Maple
 Johnson Walter K, Lois Y 95 Metoret St
 Johnson Janet L 227 Irving Ave
 Johnson Lois Y 95 Metoret
 Keyser Timothy Estate of 203 1/2 Main St Apt 3c
 Mack David Jr 131 Vanburen Ave
 Miller Rose M Main St
 Newquist Margaret 225 Depot St
 Oakes Sherman P, Cecile 215 Ash St
 Parks Megan J 505 Olson St
 Phipps Jason E 2427 Ridgway Johnsonburg Rd
 Pierce V Randall Main St
 Piurkoski Darline M 100 Healy St
 Stahl Jamie E 415 Cherry St
 Whitehouse Dorothy, Keith W 223 Monterey Ave

Saint Marys Pa 15857

Allen Ian 108 N Michael St
 Babin Suzette R 725 Evergreen Rd
 Bleggi Edna P, Emmanuel P 370 Bruxelles St
 Brem Christine 185 Ctr St Apt 401
 Dippold Marjorie 182 Wehler Rd
 Dornisch Richard J 757 N Saint Marys Rd
 Downtown Keystone 107 N Michael St
 Eshbach Ted 761 Johnsonburg Rd Ste 310
 FP Troha Insurance 305 Erie Ave
 Fardoe Jeremy S 994 Windfall Rd
 Ferris Frank L 630 Bruxelles St
 Foster Daniel G, Andrew R 216 George St
 Gerber Floyd H 728 Vine Rd
 Groll Margaret M dba 129 Sara Rd
 Hanes Henrietta 351 Spruce St
 Hanes Mary G 111 Ctr St Apt 2
 Herbstritt William G, Helen 105 Edward Rd
 Imboden Doris 420 Walburga St
 Kofler Mary U RD 1 Windfall Rd
 Kosco Mary E Revocable Trust UA 05 11 93 571 East Charles St
 Kreckel Marie C, Paul L 227 John St
 Kreckel Venatius F 227 John St
 Kromko Rose Est of 222 Hemlock Rd
 Kronenwette W Theodore 285 Charles St
 Law Offices Coppolo & Coppolo 19 N St Marys St
 Levenduski James E 337 W Theresia Rd
 Martin James J 140 Martin Rd
 Mckimm Scott R, Jill A 957 Vine Rd Ext
 Moriarty Joseph L 217 S Michael St
 Oleary Charles E 30 Erie Ave
 Palmer David 470 Washington St
 Powell Jason 675 Washington St
 Robinson Robert A 1129 Bruxelles St
 Romanic Olivia C 625 Pontzer Ave
 Rpoynce Dorothy 524 E Kaul Ave
 Schneider Est Maintenance Inc 803 Washington St
 Skok Lorianne A, Howard J 109 Villa Rd
 St Marys Aerie 536 Foe PO Box 184

Thompson Elizabeth A 214
Uljon Linda J RD 1 Windfall Rd
Unity Business Group Inc 800 South St Marys Blvd

Weedville Pa 15868

Byler Monica 3347 Mount Zion Rd
Hallinen Smith Carol A 3772 Gdn Hill Rd
Losey Marsha 121 Poplar Rd
Smith Stanley E 3772 Gdn Hill Rd

Wilcox Pa 15870

Koneski John RR 1
Longenecker Olive L, A G RD 1 Joy Gdns
Ronneberg Barbara S 675 Market Rd
Swanson Wendy M 890 Burning Well Rd

Erie County

Albion Pa 16401

Graves Dorothy, John R 11423 Crouch Rd
Hallgren H Kristofer 12167 Carter Rd
Huston Tracy L 27 Second Ave
Mcknight Carol V 10065 Old Albion Rd Lot 22
Mikovich Betty L 23 Pine Ave
Raymond Lp 10369 Rt 18

Corry Pa 16407

Bigelow Pauline O, Donald W 20500 Sparta Hwy
Breckler Mark A 203 Chord Rd 1
Busarello Jessica Jordan 206 North Ctr St
Carter Timothy 333 West Washington St
Catalfu Elizabeth 236 Fairview St
Corry Apothecary Inc 114 W Smith St
Danks Joseph W 12990 Carterhill Rd
Erie Plastics Corp 844 Rte 6
Ficcardi Alfred J Est of 100 N Ctr St Apt 213
Jay Mearle 116 E Park Place
Johnson David Box 11 113 N Ctr St
Joy Franklin R, Mary A 825 E Main St
Koenig Elizabeth R 11250 Rte 6
Lanning Genevieve A Rd 3
Lynch M Agnes CO Paul Carney 224 Maple Ave
MPE Machine Tool 27 W Washington St PO Box 3
Nelson Donald 307 Grace St Apt F
Nickell Laura M 101 W Smith St
Oldenski Jane M 33 W Columbus Ave
Parker Lindsay 276 W Washington St
Proper Mark 219 1/2 Spring St Rear
Rejman Stanley J Est RR2 Apt
Sarnicki Joe 141 Worth St
Smith Shirley J, Sidney E 63 Marion St
Stec Stella T 880 E Main St
Taylor Harlan R RR3
Thompson Genevieve RR2 Box 286
Trisket John W Jr PO Box 367
Tulloch Donald E 324 W Smith St
Vert Martkets Inc 5340 Fryling Rd
Webber Clayton E Sr 616 E Main St
Young Melinda 12580 Lovell Rd

Cransville Pa 16410

Morisak Thomas F RR1
Panko Elizabeth 10204 Crane St
Young Aleatha L 10204 Crane St

Dunmore Pa 16512

Deprimo Carmella M 106 Reeves St
Deprimo Raymond 104 Reeves St

East Springfield Pa 16411

Alexander Richard M 11710 Middle Rd
Blue Raymond 13644 Old Lake Rd PO Box 72E
Keith Barbara, William 11929 Main St

Edinboro Pa 16412

Birchard Terri L 13201 Cambridge Spgs Rd
Calhoun Ty 207 Walnut St
Cave Lynae 6851 Rte 6n
Clark Shawn M 13800 Armeman Rd
Davis Bernice E, Kenneth D 5401 Florek Capp Rd
Davis R Duane 12260 Ridge Ave
Foulkrod Jon M 13201 Cambridge Spgs Rd
Gromen Richard J Sr, Joyce M PO Box 338
Kebles Catherine Anne 5550 Ponderosa Dr
Mathews Margaret Nimer 147 Meadville St
Mercer Eric K 316 W Plum St
Mort Josephine E Attn Karen Keller 117 Peach St
Perkins Billie Loretta PO Box 383
Rodgers Shannon 207 Walnut St
Rossbacher Elsie F CO Emma Williams 121 Tr Dr
Shepherd Dean 12381 Fry Rd
Shepherd Dean 12520 Fry Rd
Stickle Zachary D 13061 Cambridge Spgs Rd
Sulecki Kyle P 112 Meadville St Apt C
Uht Elaine Est of C/O Bonnie B Langill 132 Meadville St
Vaughn Angel M 203 Waterford St
Walmer Jenna 11391 Rte 98
Whitley Sharron A 240 Hickory St
Woods Jon M 13201 Cambridge Spgs Rd
Wooliscroft Jan A 101 Beau Dr

Erie Pa 16501

Arena Marion Est 111 E 11th St
Armagost Charles F 515 State St Apt 403
Asuma David W 1023 French St
Bainbridge Mildred Est Bainbridge Theodore 111 E 11th St
Barnes Ethelda 1156 Milwood Way
Bastow Gerard A RR3 Spires Rd
Bauer Robert F 1015 State St
Burke Carolee E C/O Filippi Nies 504 State St 200
Centre Summit T5 West 10th St
Cohen Mona 1305 Peach St
Crofoot Thomas W C/O Atty David Mack 115 E 7th St
Dhaliwal Ranjit Md P LLC 1001 State St Ste 1400
Donn Advertising Assocs Plum and 12th Sts
Erie Business Center C/O Erie Business Ctr Books 246 W 9th St
Euston Gail 702 West
Euston Wilbur 702 W 50th St
Figurski Joseph, John 1101 Peach St
Florence Kuruc 515 State St Apt 503
Giles Clare 160 W 8th St Apt 1i
Goetz Bradley J C/O Filippi Nies Exec 504 State St 200
Harman Carol C/O Elderkin Law Firm 150 East 8th St
Jones Florence K, Stephen E 120 W Tenth St
King Linda 1702 French St
Kuntz Bernard, Sandra 725-727 French St
Laniewicz Rosemary, Henry 713 Holland St
Mead George J 120 W 10th St
Muczynski Josephine, Frank J 251 E 3 St
Mustari Philip A 210 W 8th St Apt 2
Neyman Nellie 12 East 9th St Apt 602
One Global Source 32 W 8th St Ste 605
Peterson Dolores 1007 Wayne
Plating Erie 656 W 12th St
Robinson Marie R194 Woodlawn Ave
Rose Estronald W, Ronald W 455 W 11th St
Sarti Audrey 713 Holland St
Saunders Helen E 917 State St Pmb 104
Shirey Grace M 22 Haly
Teodorsky Melinda S 202 West 9th St 318
Velez Nereida Crespi 111 E 11th St 814 Box 134
Wasik Stanley, Mary 129 W 13th St

Erie Pa 16502

Adams Wanda J, Donald 1502 Poplar St
Bauer Carol S 9th St 444 W 17th St #556
Bevilacqua Charles 941 W 20th St
Biancosino Norma Est of 1616 Poplar St
Campanini Thomas 2026 Geist Rd
Curry Denise 2317 Peach St
Damore Robert A Jr 427 West 17th St
Dawley Stella E 830 Weschler Ave
Defazio Pauline J 1318 W 18th St
Diloreto Maribeth, Mary M 2206 Poplar St
Dominguez Hilandes V 528 West 8th St
Dore Ruth 920 Plum St
Eberle Helen L 956 W 8th St
Ellison Sandra 532 W 10th St
Erie Bolt Corp 1325 Liberty St
Faulkner Dorothy M 595 W 8th St
Gornati Romaine V 503 W 10th St
Guerton Ida Y 132 W 23rd St Apt 318
Haas Caleb 645 W 8th St
Hall Kathy L 2223 Cascade St
Harris Cleo Jr 925 W 18th St
Hayes Paula 2303 Poplar St
Holdsworth Jon M 1059 W 22nd St
Howard Lee 538 W 19th St
Howell Brenda K 340 W 7th St Apt 9
Hucar Steve 661 W 7th St
Hughes Michael T 1914 Cherry St Apt 1st Rear
Karodi Mary 1015 Cascade
King Carla J 123 W 24th St
Kishel Donna Mae 902 Weschler Ave
Lawrence Christina, Donna 1618 Plum St Fl1
Lee David 949 W 18th St
Lemoon Ralph G Est of C/O Jonathan Kiya Le Moon 1103 W 10th St
Lindell Janet 418 W 18th St
Long Louise 1522 Myrtle
Mannion Anthony 1358 W 21st St
Mannion Shirley Est of 1358 W 21st St
Martin Gary R 1340 W 22nd St
Matthews John 7442 E 33rd St
Matthews John 9118 Main Ave
Mcadoo Donald 1110 Raspberry St
Mcgrane John R 906 Poplar St
Mckinney Craig 1014 Weschler Ave
Mellin Geraldine 2317 Peach St
Melrose Ruth F 902 Weschler Ave
Milano Michael D, Annette 2114 Cherry St
Miller Kathy L 254 West 17th St
Murray Joseph Est of 1526 Poplar St
Neiswonger John W 902 W 18th St Rear
Norchi Christopher 910 W 10th St Apt 2
Oem Erie Mary Kay Daugherty 1810 W 20th St
Palermo Immacolata Esther 2303 Poplar St
Palermo Joseph John 2303 Poplar St
Renal Care of Erie1641 Sassafras St
Riberiro Jack 564 W 16th St
Rilling Naomi L 516 W 10th St
Robles Yang 11422 Pierce Park Apt 2
Rosequist Darlene 2317 Peach St
Schwabe Nbau P 611 Poplar St

Skindell Philip M 627 Cherry St Apt 1
 Smith Lisbeth A 2215 Sassafras St Apt 106
 Strachan Mary Est of 819 West 8th St
 Sunseri Maria C/O Marie Ditullio 618 W 21st St
 Tate Breanne 2302 1/2 Liberty Ave
 Todaro Leata M 418 W 18th St
 Wahlster Michael A 351-353 West 8th St
 Wojtecki William, Ruth L 1023 Cascade St

Erie Pa 16503

Amero Ruth H 1755 W Gore Rd
 Bassham Thaddeus 636 E 15th St
 Blackshear Chris 2216 German St
 Boyer Ruth 2414 State St
 Bradley Norma J 718 E 11th St
 Britton Rita 903 E 22nd St
 Chandler Aldendo, Celia 329 E 21st St
 Cowley Mary E 1123 German St
 Cruz Michelle 520 E 14th St
 Czerwinska Stanlawa 1133 E 8th St
 Czerwinski Edward 1138 E 9th St
 Dasilva Raymond 1447 Atkins Dr
 Daub Mary M 922 East Ave
 Dibuono Lena 626 East Ave
 Domowicz Irene 538 E 11th St
 Downing Richard L, Ellen 1217 E 20th St
 Ericsson Selma 817 E 25th St Eric Pa 16503
 Fitzgerald Sara B 145 West 17th St
 Fuhrman Donald J, Edith L 757 Rosedale Ave
 Gaczowski Virginia S 625 E 8th St
 Gedgaudas Bette 628 Payne Ave
 Gohrs Printing Svc 1107 Hess Ave
 Grasso Janice 628 Payne Ave
 Guzak George 538 E 11th St
 Hadberg Kathryn J 920 E 9th St
 Hageman Alicia 907 E 21st St
 Jares Leo 743 E 10th St
 Jethroe Samuel, Elsie 340 E 14th St
 Johnson Albert L 310 E 17th St Apt 9
 Johnson Lucie Y 215 E 24th St
 Jones Rebecca 731 East St Apt 1
 Jones Willie R 1041 E 24th St
 Karczewski Virginia, Hedwig 1150 E 9th St
 Kiri Adlan 443 E 12th St 2fl
 Kondzielski Irene 922 East Ave
 Konieczki Walter 2215 German St
 Kowalczyk Richard J 339 E 13th St
 Lander Katheryn, Ronald D 1346 East 7th St
 Latorre Sonya M 2112 East Ave
 Liebman Joseph 1225 Holland St
 Luiggi Jose 710 East 12th St
 Mathis Lacey Charles 636 E 15th St
 Oduho Albert 738 E 8th St
 Oglesby Leroy 560 E 24th St
 Oklamsak Marie 634 E 13th St
 Parker Angelia R 320 E 7th St
 Pomorski Ignacy 1110 Brewster St
 Ruggley Rose 718 E 11th St
 Schneider Beverly A, Zoe 334 E 25th St
 Scott William G 634 E 10th St
 Sherman John H Jr, John H Apt 3 239 E 10th St
 Shields John P, Neil 835 E 18th St Apt 3
 Sierota Carl 756 9th St
 Stanchiu Thomas M 309 E 10th St
 Stempka Genevieve 636 E 20th St
 Steward Dorothy L, Cleo 1124 East Ave
 Stoll James 817 E 25th St
 Stuczynski Eleanor P, John L 632 E 24th St
 Thomas David 806 Hess Ave
 Tomczak Julie L 1413 E 7th St
 Vandyke David B 145 West 17th St
 Watson Damon T 1047 E 9th St
 Wickles Matthew L 946 E 21st St
 Wisor Lance 1137 Brandes St
 Younger Thomas R 210 E 21st St
 Zierenberg Eric V 1042 East 24th St
 Zuba Ronald G, Estelle 509 E 13th St

Erie Pa 16504

Bassham Michael 1144 E 28th St
 Baum Michael P 4321 Pine Ave
 Blair Milo 11 1 2 E 29th St
 Blawn Kathleen A 3021 Pine Ave
 Bowen Richard C 518 E 38th St
 Brown Gertrude M 4210 Davison Ave Apt 523
 Bukowski Raymond H 1140 E Gore Rd
 Buman Lawrence, Anna 245 E 32nd St
 Buman Lawrence, Bernard 245 E 32nd St
 Davic Craig W 2829 Davison Ave
 Davidson Gerald M 3101 Holland St
 Delehunt Lenoir C, John L 3318 Old French Rd
 Deshmukh Shrikant V 827 E Grandview Blvd
 Dinicola Eric 829 East 29th St
 Dodick Dorothy, Walter 1346 East 31st St
 Fedak John D 4210 Davison Ave Apt 423
 Foley William 2621 Wayne St
 Freedom Used Cars By ECl Inc 847 E 26th St
 Fredricks Cristy 2810 Ash St
 Gerber Kristie Lee, Dave L 3822 Parade Blvd
 Hall Margaret S 607 East 26th St R-266
 Hill Dorothy 2903 East Ave
 Hiller Frederick M 555 E 26th St

Ignasiak Stella A 631 E 31st St
 Jones Helen A 4306 Parade Blvd
 Kahric Namka 3113 East Ave
 Kahric Nedzad 3113 East Ave
 Kinsel Craig A 350 E 29th St
 Kubit Anthony J, Arlene R 3703 Old French Rd
 Laufenberg Othmar F, Thelma T 2817 Tuttle Ave
 Laufenberg Thelma T 2817 Tuttle Ave
 Lepkouski Dorothy I 546 E 28th St
 Lepkowski Mary 546 E 28th St
 Lester Ken E 3423 East Ave
 Luft Robert 2625 Van Buren Ave
 Moore Frances 2817 Perry St
 Murawski Agnes 4220 Davison Ave Apt 225
 Murawski Al 4220 Davison Ave Apt 225
 Page Annie M 1345 E 35th St
 Paul Petroff 1127 E 39th St
 Perkowski Albert J 738 E 36th St
 Quinn Patricia A 3423 East Ave
 Rensma Mary 4201 Old French Rd
 Rizzo Patricia, Wendell 211 E 31st St
 Roesner Violet R 1162 E 39th St
 Schell Albert J 704 E 31st St
 Schlamb Cheryl A 2924 Davison Ave
 Scrafford Clair W, Della I 2916 Penn Ave
 Seley Amy M 11 1 2 E 29th St
 Slabaugh Timothy E 2625 Wayne St
 Stroz John 4210 Davison Ave
 Sulzkycki Phyllis 250 E Lakeview Blvd
 Sutter Doris E 110 E 26th St
 Tillotson Elwyn T 4133 Burton Ave
 Todd Donna 110 E 26th St
 Tomczak Raymond, Clara 649 E 33 St
 Tomczak Clara Migdal 649 E 33 St
 Vandyke Margaret E, David B 1251 East 35th St
 Veith William G, Betty Ann 442 E 36th St
 Vogus Robert J 823 Holland St
 Wagner Nicole 738 East 37th St
 Weiss George T, Florence 3110 East Ave
 Whitman Edwin Est of 607 E 26th St Apt 207
 William Lee Est of 537 East 27th St
 Wolfe Eleanor C 435 E 33rd St
 Wright Mark 173 Memichaels Rd
 Zoltowski Anne C, Anne M 463 E 27th St

Erie Pa 16505

Allen Albert N Sr 1845 Grove Dr
 Allison Martha 3532 W 10th St
 Allphin Michael E 3108 Oakdale Pkwy
 All Star Cleaning PO Box 9484
 Amidon Elmarietta G 6351 W Lake Rd 138
 Andrews Mark J 3419 Clifton Dr
 Baker John 904 Schenley
 Balodis Suzanne 829 Beaumont Ave
 Barron Janice E 720 Michigan Blvd
 Bechtold Barbara L 615 Pasadena Dr
 Bixby Chester J 508 Shawnee Dr
 Brewer Thomas L 1201 Oakmont Av
 Brown Derek 436 Virginia Ave
 Bucskowski Doris N 1003 Linden Ave
 Carl Betty 5416 Woodside Dr
 Carpenter David L 2565 West 8th St
 Chase H LLC 730 Harmony Dr
 Colliss Dolan Inc C/O Kerry Dolan 2108 Clark Rd
 Costa Elizabeth E, Charles J 1511 Pasadena Dr
 Cross Eleanor H 4044 Chilton Ct
 Czekai Tina M 611 Ohio St
 Deleon Ruben 1834 W 14th St
 Doody Douglas PO Box 9172
 Emil Kraus Sons Inc Pen Pln Tr PO Box 8038
 Express Employment Professionals 2503 West 15th St Ste 9
 Fischer H Robert, Nancy P 502 Mohawk Dr
 Fischer C James 314 Shawnee Dr
 Fischer Richard P 317 Shawnee Dr
 Fishback Kim 2185 West 8th St
 Fronce Lashondra 3524 W 12th St Apt 3
 Frontier Pharmacy 1652 West 8th St
 Fryling Carla G, Alex H 411 Madison Ave
 Geiger Robert W, Karen L 802 Wedgewood Dr
 Greco David J 834 St Clair Ave
 Griswold Dorothy D 5150 Wolf Rd
 Griswoloe Rebecca 5150 Wolf Rd
 Hackshaw Katherine C 233 Baer Dr #5
 Hinds Francis W, Tillie C 517 Maryland Ave Apt 505
 Hintenach Lucille J, Frederick 1103 Ardmore Ave
 Hochreiter Barbara A 800 Ridgeview Dr
 Hough Robert A Sr 1709 W 14th St
 Kabui Samuel G 3433 West 12th St
 Karle Nancy F, James 1012 Shenley Dr
 Karle Sarah J 414 Ardmore Ave
 Keim Michael D, Diane L 705 Long Point Dr
 Keller Barbara 209 Lincoln Ave
 Kibler Charles E 6360 Shadyside Dr
 Klofft Gloria J 1308 Hartt Rd
 Kostrubanic Insurance Agency 3445 W 12th St
 Kulhanek Kevin S 1903 W 8th St 126
 Kuzdzal Jeffrey, Lori 523 Powell Ave
 Lascar Electronics Inc 4258 W 12th St
 Lee Joanne 6363 Lakeshore Dr
 Leighton Kristine Torbert 425 Lincoln Ave
 Macivor Jeanne A 315 Beverly Dr
 Majerik James 1333 S Shore Dr

Mccallum George E 3733 W 14th St
 Mccloy Susan Ashton Guardian 6345 Longwood Dr
 Mccormick P A Ins PO Box 8912
 Mckinney Walter J 641 Ardmore Ave
 Michaels Elaine 6342 Lindenfield Dr
 Miller Marian L 512 Oakmont Ave
 Miller Mary E 923 Filmore Av
 Millis Marguerite, Francis 5702 Langmore Ln
 Moore Barbara J, Daniel E 1409 Oakmont Ave
 Morrow Amanda 1206 Oregon Ave
 Muse Julie L 3411 Argyle Ave
 Myers Geraldine M 5348 Edward St
 Nelson Robert L 619 Vermont Ave
 Neumeyer Daniel 2182 W 8th St Apt 8
 Nicholas Susan B 6360 Shadyside Dr
 Osborn Wayne J 3256 W 13th St
 Parsons Donald G 1322 Filmore Ave
 Perez Rachael 1834 W 14th St
 Phillips Deak PO Box 8414
 Porter Ethel PO Box 9062
 Quimby Brian M, Miki B 1526 Pasadena Dr
 Rafferty Monica 624 Sommerheim Dr
 Rictor Dorothy 1308 Hartt Rd
 Rohm Kathleen Zurn 234 Clifton Dr
 Rose Mary E 322 Washington Pl Apt 330
 Schaa Craig W Cust for Halle Erin 412 Frontier Dr
 Schaa Craig W Cust for Jennifer 412 Frontier Dr
 Schaefer George 1324 South Shore Dr Apt 202
 Schaefer George M Rust Ua 1324 South Shore Dr Apt 202
 Schaefer Lorene F 2324 S Shore Dr
 Shannon Betty F 322 Washington Pl Apt 330
 Shubert Valerie Apt 405 1324 South Shore Pl
 Sinare Florine 1734 Brookside
 Slawson D, G John 712 Potomac Ave
 Smith Louis James 632 Ardmore Ave
 Steven Riley Sr 233 Stonegate Dr
 Stockslager Laurie 4220 Davidson Ave Apt 304
 Strasser Edward PO Box 8282
 Straub Audrey P, David 927 Potomac Ave
 Superior Vending Bc 3021 W 12th
 Swekoski Dorothy Jane 5216 Candlewood Ln
 Valentine Lauren E 4830 Wolf Rd
 Vasil Theodore, Barbara 1844 Ottawa Dr
 Veith Colleen Marie 1420 Central Dr
 W Straub D 927 Potomac Ave
 Williams Monzella 6440 Downhill Dr

Erie Pa 16506

Anderson Gloria J Est of 4004 Pacific Ave Apt 111
 Andrzejcak Kathleen 4050 Alison Ave
 Appling Darrell 2716 Carleton Ct
 Armanini Renzo J, Dario D Westminister Family Medicine 3822 Colonial Ave
 Arnone Nicola A 3951 Feidler Dr
 Bates Ben 4153 Ctney
 Berkheimer Erie 3608 W 26th St
 Bonnell Scott M DBA Bonnells Collision Center 3611 Cameo Way
 Bonnells 2570 W 26 St
 Bowden Pearl H 3304 Pine Tree Ter
 Briglia Mike 3615 Scarboro Rd
 Burg Joan M 2380 Village Common Dr Apt
 Carlucci Joseph P 3912 Pinelawn Dr
 Coffey Judy K 4070 W 28th St
 Collins Thomas Patricia Collins 5221 C
 Costa Charles J 3007 Carter Ave
 Dehaven Purdy J De 2827 Hampshire Rd
 Dehn Violet Est of Dehn Conrad L 2726 Greencrest Dr
 Eldridge Jeffery 4974 Old Sterrettiana Rd
 Erie Advanced Manufacturing Inc 3150 West 22nd St
 Eschweiler Charles P, Alice E 2555 W 21st St
 Fin Robert G 4855 W Ridge Rd Suite B 2119
 Finney Robert G 4835 Idylbrook Village Ct
 Fisher Ina L 4202 Prestwick Dr
 Flemings Dominique 2380 Village Common Dr Apt
 Forish Irene 2380 Village Common Dr
 Foundation For Free Enterprise 2840 W 21st St Ste 2
 Frankovitch Frank J II 3750 W 26 St
 Geist Howard Attn Gregory M Yahn 3150 West 22nd St
 Gressley Annemarie 2847 Willowood Dr
 Haft Patricia 5005 Zuck Rd Lot 11
 Hakanen Chriss W II, Chriss W 3126 W 42nd St
 Investment Club 2901 Harvest Bnd
 Jackson William 2959 Willow Wood Dr
 Jeffers William 4500 W 38 Th St
 Jobs Florence E 4855 W Ridge Rd 3113
 Jones Allyn Faith 3829 Feidler Dr
 Jones Amy Eg 3829 Feidler Dr
 Jones Elisha James 3829 Feidler Dr
 Jones Isabelle Grace 3829 Fiedler Dr
 Jordano Anthony D 3819 Vista Dr
 Kane Brittany Ann 2333 Loveland Ave
 Kantz Rita A 2507 Azalea Cir
 Kerr Daniel, Emmet 4004 Pacific Ave Apt 301
 Kerr Daniel, Mabel 4004 Pacific Ave Apt 301
 Kosciuch Sophie, Donad 4916 W Ridge Rd
 Kosciuch Donald 4916 W Ridge Rd
 Kosciuch Sophie 4916 W Ridge Rd
 Kytic Mary Lee 2726 Greencrest Dr
 Lagner Daniel T 2404 Rollahome Dr
 Leone Val J 3520 W 26th St 3
 Lesonek James 2824 W 26th St Apt 33
 Lohr Heather K 5043 Sterrettiana Rd
 Macisaac Antoniette 3219 Ct Ave

Mascia Brett A Md 6034 Fossilwood Ct
 Mershon Gloria S 2313 Rollahome Dr
 Mickol Thomas 3824 Falmouth Rd Apt 20
 Miller Jink Jr, Marjorie 5121 Zuck Rd
 Murch Donald P 3321 Berkeley Rd
 Myers Eunice J 4538 Darcie Dr
 Pasquale Guido V 3004 Zimmerly Rd
 Prassack Theresa, John R 4329 Mckee Rd
 Priatko Irene 127 North Mears Smith House
 Price Harriet K 3418 Amherst Rd
 Quinn Patricia T C/O John M Quinn Jr 2222 W Grandview Blvd
 Rice Marcia, Edward 2514 Sherwood Dr
 Richardson Lynn W 5040 W Ridge Rd 808
 Robin Wood Investment 2601 26th St W
 Robison Rhonda L 2827 Midland Dr
 Rowley Catherine R, Judith A 4158 Stonecreek Dr
 Rowley James E II, Judith A 4158 Stonecreek Dr
 Schnick Christine Doyle 3506 W 26th St 4
 Schuster Ronald 2216 W 29th St
 Schwartz Ethelyn M 41 W Gore Rd
 Semelsberger Kate A 5217 Walnut Rdg
 Short Gayle 4012 Greenway Dr
 Skolnik Kathy J, Jerome 4643 Weatherwood Trail
 Smith Louis James 2346 West 29th St
 Spiegel Edward P DDS Inc 3563 Aberdeen Ave
 Sult Jeremy 3611 Cameo Way
 Tempas Margaret L, Emerson J 3929 W 38th St Apt 222
 Thorndill Bennett P 2632 W 32nd St
 Tiurkin Amelia 2912 Berkley St
 Weber Harriet E 2913 Highland Rd
 Wehrle Charles W, Marie C 3929 W 38th St Apt 208
 Willem Martin 2707 Vineyard Dr
 Williard Leo 3129 Springland Ter
 Wuenschel Marian A 2616 Southern Cir
 Zonna Angeline J 3221 Atlantic Ave

Erie Pa 16507

Andrzejcak Stanley, Rose 1015 E 3rd St
 Baez Tiffany A 419 East Ave
 Bauer Helen A, Carl 210 W 6th St Apt 4
 Beck Heidi 1 Niagara Pier
 Beck Helen A 1029 E 4th St
 Burdick Randy 126 Hess Ave
 Campbell Robert 350 E 2nd St
 Carlson Peggy 809 W 3rd St
 Cornin Edna PO Box 1903
 Cranston Joseph A 325 E 2nd St
 Curtis Ronald 300 State St Ste 300
 Dodick Dorothy, Frank 717 E 4th St
 Dudenhoeffer Frederick 2202 W 15th St
 Dunford Robert 427 Cascade St
 Dunn Suzanne B 1210 W 6th St
 Environmental Reclamation Svcs 380 East Bayfront Pkwy
 Fickenworth Cynthia 427 Cascade St
 Fin Robert Attn Dr Robert G Fin 138 W 5th St
 Freeman David 909 W 5th St
 Graham Eva P 437 W 2nd St
 Grygier Ann M, Carl 447 E 3rd St
 Gryphon Analytics LLC 652 W 6th St
 Holden Rushelle Y, Harold 451 W Front St
 Hoover Gwendlyn A, Marie E 557 E 6th St
 Horue Carolyn V 1110 W 4th St Apt 1D
 Johnson Audrey 510 Hess Ave
 Jones Michael 1707 Edgewood Dr
 Kosteki John 100 Barber Pl
 Krauchen Joseph 312 Reed St
 Lawlor Terrance J 224 W 4th St
 Lombard Rose L 501 E 6th St
 Loncki Chester J 525 E 4th St
 Long Joseph L 350 W 4th St
 Lucas Timothy J 313 French St
 Macdonald Illig Jones Britton 100 State St Ste 700
 Martineau Jayson G 412 French St
 McHenry Florence, Daniel 651 W 5th St
 Mercier Renee P 26 Niagara Pier
 Nelson Elizabeth Est 419 Walnut St
 Patton Zachary David 210 Walnut St
 Phillis Jean M 1012 W Bayfront Pkwy 205
 Pratt Betty Est 909 W 5th St
 Pratt Betty 909 W 5th St
 Raiford Barbara 308 Penn Ave 2nd Fl
 Raymond Armenia 337 W 2nd St
 Rilling William E 1139 W 5th St
 Savic Slavojka 441 W 3rd St Apt 104
 Sceiford Wendy C/O Doug Gorny 1122 E 3rd St
 Slomski Ronald 300 State St Ste 300
 Smith James L, Willie 455 W 2nd St
 Smith James L 455 W 2nd St
 Smith John F 419 Dunn Blvd
 Sonney Timothy D 308 Reed St
 Steinbaugh Mary H 424 E 4th St
 Swartwood Bernard E 1016 W 5th St
 Szlenski Wendy 1118 E 3rd St
 Tipolt Polly 323 W 6th St
 Turco Amy Beth, Henry 349 E 2nd St
 Waechter Leonard E 210 Dunn Blvd
 Wilson Margaret 452 West 2nd St
 Yager Gerald 215 Parade St

Erie Pa 16508

Adams Robert L 1150 W 27th St
 Allen Joseph 2925 Liberty St
 Alessie Marilyn 1912 W 33rd St
 Ambrose Carla 2613 Cherry St
 Amero Arnold 2946 Cochran St
 Ames Jason 1329 W 33rd St
 Benson Avelin 2709 Raspberry St
 Blinzler Joseph, Arlene 3838 State St
 Butler Tyrsha 525 E 13th St 2nd Floor
 Charles E Kimple Hearing 3211 Liberty St
 Cook Lillian D, Linda J 3857 State St
 Cooper Judy H, Gary 1202 W 33rd St
 Davenport Dorothy 4114 Schaper Ave
 Dimaria Anthony 607 E 26th St
 Dimm Robert J, Ethel S 3613 Harvard Rd
 Drescher Marguerite A, Louis H PO Box 3361
 East High Class of 1973 3014 Hazel St
 Eppolito Thomas 2915 Poplar St 1st Fl
 Fergies Restaurant 2605 Washington Ave
 Findlay David 816 W 26th St
 Gorske Judy 2916 Cochran St
 Hamilton Dorothy G 3618 Hazel St
 Hemmis John M 2930 Peach St 2nd Fl
 Henry James 2686 Peach St
 Hickey Mary 3535 State St
 Hickey Ruth C 3535 State St
 Hirz Douglas E 3121 Chestnut St #2
 Hollman Michele R, Todd J 3703 Melrose Ave
 Holmes Joanne 1379 W 33rd St
 Jobes Robert C 3503 Charlotte St
 King Lindsay M 2626 Pebble Dr
 Knoll Jeffrey G, Gilbert A 3115 Peach St
 Krahe Henry 3827 Myrtle St
 Laura Krahe 3827 Myrtle St
 Lauria Chris 3205 Elmwood Ave
 Lucchetti Mario 3002 Cascade St
 Malinowski Jeffery 2806 Liberty St #2
 Mansfield Roxanne 1907 W 26th St
 McCloy Michael S 252 Locust St
 McCoy Burletta E 2918 Elmwood Ave
 Mogel Russell 2686 Peach St
 Mucci Pamela, Al PO Box 3328
 ODonnell Gladys T, Thomas 902 W 26th St 2Flr
 Pallotto Mary 2941 Maple St
 Palmer Donald, June A 3519 Maple St
 Perry Sachiko, Fred T C/O F T Perry Sr 326 W 31st St
 Robinson Clentria, Rose 2686 Peach St
 Robinson Lorraine, Clentria 2686 Peach St
 Rolph Angela 1136 W 31st St
 Sabo Matthew J Ste L1 1 3530 Peach St
 Scheffer Raymond K 3857 State St
 Schneider Thomas C 1113 W 26th St
 Schoell Madeline M 3604 Cascade St
 Sheasley Allen PO Box 3321
 Smith Anne K 2950 Glenwood Park Ave
 Sonnenberg Katharina 2950 Glenwood Park Ave
 Sorge Alice 3005 State St Apt 1
 Stranagan Caroline M 3619 Peach St
 Trombacco Jeffrey M, Lydia 933 W 38th St
 Washke Elmer Est of 2613 Chestnut St
 Wedzikowski Jennifer 3020 Glenwood Park Ave
 Weibel Timothy J Md Psp Dtd 3818 State St
 Wingerter Edward P 2916 Cochran St
 Winnercour Ronda J 719 W 26th St
 Zacks Benjamin A 3416 Hazel St
 Zim Edward J, Carol A 3204 State St
 Zimmer Kristen R, Paul M 122 W 35th St

Erie Pa 16509

Abbott Henry Z 6116 Footemill Rd
 Adamus Margaret A 3395 Reichert Rd
 Allen Christy M 5124 Belle Village Dr W
 Badowski Ronald J 6495 Veit Dr
 Bagnoni Dean 2800 Chelsea Dr
 Billie Elizabeth D 8341 Lake Pleaant Rd
 Blackwood James H Estate of 2301 Edinboro Rd
 Bolmanski Robert D 4018 Elmwood Ave
 Breakstone Jacob 1023 Mission Dr
 Brigham Danielle 1124 Appletree Ln
 Bunevich Jared 5360 Rome Rd Apt 203
 Buzard Tammy D 4242 Harding Dr
 Carolus Jason 7911 Bargain Rd
 Chen Qi 1201 Johathon Dr
 Conboy Patricia V 4615 Cherry St
 Conrad Office Products 5534 King Rd
 Dedionisio Marilyn Y 2047 Devon Ln
 Dev Gita 1404 Greenfield Dr
 Dibble Charlene A 1809 Treetop Dr 12b
 Dudenhoefter Geraldine 5639 King Rd
 Dudenhoefter John 5639 King Rd
 Dudenhoefter Jon R 5639 King Rd
 Econolodge Pa 17980 50 Peach St
 Ferguson Ent 4917 Pittsburgh Ave
 Fisher Raymond L 4420 Washington Ave
 Ft Leboeuf Chapter Daughters C/O Deborah Daley 215 Meade Ave
 GGNCS Erie Western Reserve Lp Dba Golden Living Cn C/O Dba Golden Living Cntr
 1521 W 54th St
 Goldberg Herbert 6715 Wildflower Ct
 Goldberg Jacqueline 6715 Wildflower Ct
 Goldberg Renee 6715 Wildflower Ct
 Gorr Beverly 141 S Oak Ridge Cir

Habusta Steven 3922 Ellsworth Ave
 Harmankevich Leonard PO Box 3154
 Hazen Dennis M 1592 Edgewood Dr
 Hellman James C 1343 W 45th St
 Hermann Mark E 2735 Willowood Dr
 Holder Denise 8315 Perry Hwy
 Huff Linda 4334 Peach St
 Hultgren Maryalice 2323 Edinboro Rd Ste 109
 James Levinson 2323 Edinboro Rd
 Karle Thomas M, Pamela G 5033 Cider Mill Rd
 Karle Francis J III 841 W 54th St
 Kempisty Eric J 4019 Rilling Ave
 King Lillian S, Harold L 5200 Henderson Rd Apt 604
 Kloss Anne P 2323 Edinboro Rd Gh #11
 Knox John Richard, John III 650 W 40th St
 Kodirova Norgul 1683 Penelec Park Dr Apt 11b
 Lachesky Ellen E 3928 Cherry St
 Lachesky Michael E 3928 Cherry St
 Lane Barbara C 8513 Deer Dr
 Lijewski Mary J 33 Rosewood Ln
 Mastery Anthony J, Angela E 8208 Cloveredge Dr
 Mello Irene G 651 Arbuckle Rd
 Mogel James 5122 Richmond St
 Munn William E 848 W 52nd St
 Nies Anna 2209 St Andrew Dr
 Olesky Mark 934 Hilltop Rd
 Oneil Timothy L 1755 W Gore Rd
 Pearo Christina 1561 W 54th St Apt 2
 Pearo Lois A 1474 Nicholson St
 Phillips Kenneth 1523 Winslow Dr
 Pivetta Robert 5926 Doris Dr
 Plizga Veronica M 5910 Washington Ave
 Prunkard Harriett E 2323 Edinboro Rd 268
 Racza Melania F 4263 Harding Dr
 Reynolds Robert R, Cheryl S 5323 Woodward Dr
 Rose Catherine E, Howard E 4425 Wood St
 Roward Cecelia G 5325 Cherry St
 Sambuchino Richard 1679 W 45th St Apt 319
 Satyshur Trofem Est of 1518 W 44th St
 Savelli Barbara C 1324 W 44th St
 Schaaf William E Sr 5620 Peach St
 Schmidt Ashley 1053 Weber Ln
 Schultz Gail D 5344 Martin Rd
 Scott Koch Trust Fund Golden Living 1521 W 54th St
 Seitzinger Donald D, Marion M 2323 Edinboro Rd 360b
 Shira Darrell L, Diana L 1881 Townhall Rd
 Shouey Barbara, William 9041 1/2 Old Watts Rd
 Siegel John R 1136 W Gore Rd
 Sienerth Joseph S, Steve 4006 Royal Ave
 Snyder Deborah L 1469 Brookwood Village Dr
 Spare Beverly K 5012 Roslindale
 Steensland Mark 421 Holly Park Dr
 Storm Shawn W, Jean M 6103 Washington Ave
 Stouffer Alice M RFD3
 Swanson Russell R 5444 Old Glenwood Pk Ave
 Takara James Patrick 4816 Homeland Blvd
 Tenenbaum Milton L, Belle 2323 Edinboro Rd 272
 Urbanski Mary J 1524 W 42nd St
 Valerio Carolyn, David 6980 Honey Ln
 Vargo David G 5216 Perkins St
 Veith Frederick E 5826 Clinton Dr
 West Penn AAA Ins Agency Inc 6660 Peach St Unit2
 Whiteman Arthur F, Beau M 357 E Gore Rd
 Whiteman Zachary J, Arthur F 357 E Gore Rd
 Wild Cards 1960 Rotunda Dr
 Yeghiazaryan Zoya 5767 Platinum Dr
 Zehe Mildred, Oswald 41 W Gore Rd

Erie Pa 16510

Acker Ralph 2708 Pear St
 Archer Alice L 2215 Taggart St
 All Care Dental 7060 Peach St
 Banks Marsha 2104 Hannon Rd
 Barnett Michael D 2029 E 18th St
 Brown Wilbur L, Susie A 4004 Buffalo Rd
 Carlotti Ricahrd L 4902 McClelland Ave
 Clark Deanna 3230 Dynes Ave
 Craig W B 2126 Woodlawn Ave
 Dahlkemper Katherine 3943 Rice Ave
 Dash Dana M 2737 E 44th St
 Daugherty Donald 4112 Freeman Rd
 Drummond Sandra 1975 E 18th St
 Dyer William G Jr 2713 Buffalo Rd
 Ebisch Mark D 2220 E Lawn Pkwy
 Farrell Ralph J, Ruby 2741 E 29th St
 Ford Charles, Rose M 1730 Fairmont Pkwy
 Ford Helen P Est of 3011 Rose Ave
 Forrest Edsal L 3305 Bird Dr
 Fotek Ana Est Fotek Linda 2083 E 38th St
 Fuller Gregory K 2003 Cook Ave
 Geanous Ethel, Gus 2332 Nagle
 Gehringer Michael P 10010 Jones Rd
 Gelletta Ida P 2720 Pearl Ave
 Jean Kosmatine Trust Golden Living 5662 Kuhl Rd
 Gunn Willie 2053 E 20th St
 Hamilton Odis 2765 East 29th St
 Hollands Bobbi 4140 David
 John W Snyder DBA Snyders Collision 2003 Cook Ave
 Keough William J 5256 Ridge Pkwy
 Kuch Jeanette 2241 Hannon Rd 819
 Kupniewski Dorothy M 6 Dinicola Dr Apt A
 Lata Quentin 2205 Union Ave

Lavery Martha 1638 E Grandview Blvd 607 E 26th St
 Lee Richard 3200 Cooper Rd
 Loney Milderd M 1730 Fairmont Pkwy
 Nash Ruth I 2851 Roland Rd Apt 32
 Pacinelli Glorie 2247 Buffalo Rd
 Perry Betty 2029 E 18th St
 Pham Lang X 2428 Fairmont Pkwy
 Phillips John 1975 E 18th St
 Przybyszewski Elizabeth E, Bernard M 2648 E 33rd St
 Randall Bert M 3906 Longview Ave
 Robinson Alice 2053 E 20th St
 Ruiz Luis 1803 Buffalo Rd 1st Fl
 Runser Mark J 2136 Saltsman Rd
 Sarbak Dennis J, June P 2324b E 43rd St Apt 18
 Shatem Cecelia 1958 East 18th St
 Shouse Sandra 4020 Mcclelland Ave
 Smith Raymond, Gladys 2312 Union Ave
 Smith Paul M 2217 E Gore Rd
 Thomas Stephanie L, Brandon M 3980 Ridge Pkwy
 Tomczak Matthew, Julia L 743 E 11th St
 Vanhouwe Tracie S, John A 3909 Stanton St
 Warr Deborah 2851 Roland Rd Apt 32
 Yaple Walter Rd 7 3604 Cumberland Rd

Erie Pa 16511

Avione Joseph, Lena M 424 Lowry Rd
 Ayers Wylie J, George 1105 Fair Ave
 Camera Mary Rose Barnabas 5456 E Lake Rd Apt 212
 Champlin Lottie S 5436 E Lake Rd
 Curtze A C 1717 E 12th St
 Dailey Edith M 609 Fair Ave
 Deangelo Matthew 1058 Priestly Ave
 Demetry Michael 105 Oak Tree Ct
 Dlugolenski Tdth Cowell S Bch Lot 47
 Dombrowski Isabelle G 113 Eagle Point Blvd
 Durkin Kathryn B 405 Sanford Pl
 Hodgins Karyn J 836 Priestley Ave
 Hulse Richard E, Lynne E 7498 N Shore Dr
 Ion Health Inc 1527 East Lake Rd Attn Jim Merski CFO
 Jordan Oliver Est of 1022 Horne Rd
 Kavanagh Joseph P Est of 1077 Silliman Ave
 Kohut Daniel, Mary C 221 Sanford Pl
 Kosmatine Charles R 7673 E Lake Rd
 Krauchen Mildred 3825 E Lake Rd
 Lee Betty 5436 E Lake Rd Apt 707
 Mainline Mechanical 5755 E Lake Rd
 Martell Madeline E, Janice 304 Eagle Point Blvd
 Martin Melvin A Conrad House Apt 718 5416 E Lake Rd
 Mathews Orlinda A 3805 Field St
 Nwokolo Patrick C 211 Micah Dr
 Omara Catherine E 139 Euclid Ave
 Parker Jean 5436 E Lake Rd Apt 516
 Raydo Mary 721 Tyndall Ave
 Rizzo Kimberly S 316 Pkwy Dr Fl2
 Roda Russell, Brandon 721 Tyndall Ave
 Roda Justyn 721 Tyndall Ave
 Royall Thomas E, Thomas 1025 Newton Ave
 Schemeck Stephen C 2658 Frontenac Dr
 Shepard Andrea M 7021 E Lake Rd
 Sloboda Amelia M 331 Manistee
 Taccone Hattie M 4217 E Lake Rd
 Theberge John P, Alice 61 Indian Dr
 Thoden Rebecca 2934 S 300 W Lot 116
 Turley Theodosia Barnabus Crt Apt 617 5436 E Lake Rd
 Vogt Edward, Mary 621 Tyndall Ave
 Wolford Gretchen V, Chester L 5572 Northview Dr
 Wright Gertrude 1971 Lakeside Dr
 Young Living Trust 142 La Salle Ave

Erie Pa 16512

Crawford Ottavio D 1937 E 18th St PO Box 1070
 Griewahn Robert D PO Box 5064
 Hayes Charles PO Box 4
 Horwath Electric Motors Inc PO Box 5013
 Jeffers Alice PO Box 942
 Jones Frederick J PO Box 98
 Mathe Carol R PO Box 6279
 Nosco Plastics Inc Trust Dfnd Bnft Pnsn Pln For Em Attn Trustee PO Box 6279
 Reynolds Tammy J PO Box 6544
 Serty Ppls Trst Co Tr Eckerd Penpln PO Box 6279
 Tecnica Development 100 State St
 Wagner Thomas Est PO Box 6239

Erie Pa 16514

Galaxy Sales Inc PO Box 10663
 Kimmel William, Mindy PO Box 10305
 Miller Marc Sr, Debby PO Box 11377
 Occhibone Craig PO Box 11014

Erie Pa 16530

Trustee For Family Trust 100 Erie Insurance Place
 Vandress Jacob K 100 Erie Insurance Place

Erie Pa 16550

Dental NW Cleft Palate Northwestern Pa Cleft Palate I 201 State St
 Empire Warehouse 3901 Weld County Rd #18
 Rim Enterprises 725-727 French St

Erie Pa 16563

Srivastava Akshat 4701 College Dr Apt 882

Fairview Pa 16415

Altman Marion, Willis C/O Alan W Gregg 6831 West Haskell Dr
 Baldwin Patty 6720 Manchester Beach Rd
 Bastow Linda M 930 Melhorn Rd
 Brooks Barbara 3720 Bear Creek Rd
 Caporale John L 5391 Sunrise Cir
 Clement Richard P 6705 Richardson Rd
 Exit 18 Shell 6321 Sterrettania Rd
 Fiorenzo Timothy J 6710 Knollwood Dr
 Gary Stephen 1800 Campden Way
 Hazlett Barry 580 W Dorothy Rd
 Junker Edward P III 6660 Manchester Beach Rd
 Kern Charles A 6704 W Haskell Dr
 Michel Myrtle E 6737 W Ridge Rd
 Mitchell Donna M Hagle 7283 Autum Ln
 Myers Mabel M Hagle 7283 Autum Ln
 Noble William 6766 Old Ridge Rd
 Patricia Mccormick Ins Agency 7728 West Ridge Rd
 Payne Kay N 550 Dutch Rd
 Phillis William Grant 4038 Glenn Ave
 Sheldon Ricky R PO Box 352
 Thompson Russell, Janice 6016 Pebblecreek Dr
 Titan Tool 7410 W Ridge
 Watson Beldon L Jr, Kenneth B 112 Pine
 Wayne Vanessa A 5140 Foxpark Dr
 Wells Jean M PO Box 352
 Wiley Isabel A 3549 Shauna Dr
 Wyman Erik 5214 Cardinal Dr

Girard Pa 16417

Bob Ferrando Ford PO Box 152
 Camp Dawn 436 Shadybrook Cir
 Champagne Matthew 628 Rice Ave
 Combs James E 138 Honeybrook Ct
 Dilworth Christina M 965 Lewis Way
 Fetzner Pamela 8300 West Ridge Lot J
 Frank Korodi RR2
 Gloekler Robert K, Nancy J 700 Culbertson Rd
 Girard Boro 34 Main St W
 Helsley Michael H 12163 Old Albion Rd
 Hooven Todd L 3851 N Creek Rd
 Jackson Olive 138 Honeybrook Ct
 Klamar Joseph G RD1
 Klamor Helen A RD1
 Mconnell Bonnie 7033 Cindy Ln
 Nelson Kenneth H 4607 Williams Rd
 Ondreako Steve, Anna RR2
 Pavolko Paul Est of Pavolko Mary 710 Main St E
 Reid Elizabeth C/O Pleasant Ridge Manor 8300 West Ridge Rd
 Senyo Helen V 210 Mechanic St
 Shepard Delores 8300 Ridge Rd
 Thompson Courtney, Rose, Richard, Terry 1110 Lawrence Ct

Harborcreek Pa 16421

Crider Jean H 2585 Depot Rd
 Ester Clarence, Helen PO Box 128
 Klos Connor D 1141 Villa Sites
 Ortiz Efrain R PO Box 261
 Rinn Patrick A, Debora P PO Box 5
 Stainbrook C E 1004 Villa Sites Dr
 Volk Deanna R 1141 Villa Sites Dr

Hasselby Pa 16510

Sangus Ab PO Box 5004

Lake City Pa 16423

Baker Scott D Apt 5 2084 Lake St
 Blount Katelyn R 9880 Martin Ave
 Dudenhoefer Martha A, Ruth 2500 Nursery Rd Lot 201
 Engineered Plastics 1040 Maple Ave
 Graham Ralph E 147 Clifton Dr
 Loger Industries Inc 10015 Railrd St Accts Payable
 Roberts Richard D 10043 Sampson Ave

McKean PA 16426

Blount Kimberly, James 4995 East Ave
 Feringer Cathy S 12 Cherokee Dr
 Halberg Deforest B Diane Ct Di11
 Knoxville Restaurant Ventures 8940 Main St
 McKean Beverage Company 8755 Main St
 Mckean's Market Place 6309060 Main St
 Mitchell Renea M 5540 Zessinger Rd
 Etzel Viola C 8639 Mayfair Dr

North East Pa 16428

Defabbo E J 88 W Main St
 Beardsley Helen A 65 N Pearl St Apt 133
 Benim Marian A 2808 Hillcrest Dr
 Bloom Donald E 10644 W Main Rd Lot 128
 Bojarski Christine M, Robert S 8971 Dougan Rd
 Cecile Perl R PO Box 746
 Chesley Todd R 9372 Rte 89
 Cook Gladys Irene Parkside 2 Gibson St Apt 209
 Dandar Ronald G 9647 Prindle Rd
 Dodge of North E 135 W Main St
 Donald Giles R RR2
 Dudzinski John Eric C/O Chester J Dudzinski 2 Gibson St Apt 409
 Eades Myrtle Y, Emmett RR 3
 Fetzner Donald N 6371 Brook Ln
 Giles Delbert C RR2
 Glasser James F 25 E Main St
 Henrickson Fred L 5321 Loomis St Lot 18

Hoffman Phyllis PO Box 767
 Intellidata Org C/O Michelle L Battaglia 4705 Sidehill Rd
 Lincoln Zeldia J Parkside Apt 306 2 Gibson St
 Mellors Linda F 11452 Wilson Rd
 Modeski Stanley, Violet 948 N Mill St
 Modeski Violet Estate of 948 N Mill St
 North East Truck Plaza 12214 E Main Rd
 Pine Valley Resources PO Box 329
 Rychick Rita D 11033 S Shore Ave
 Sample Cheryl N 736 Moorheadville Rd
 Schleutermann Anna 4 W Main St
 Schwab Madeline, Rodney 10644 W Main Rd
 Sidelinger Evelyn Box 323
 Sundahl Co Ins Inc Parkide Prof Bld
 Tanner W Grant Sr RD1
 Thompson Judy, John PO Box 226
 Tome Pattie J, Vivian M 65 N Pearl St
 Wiley Pearl Est 29 Blaine St
 Wilkins Charles W 6668 Macoun Way
 Worster Margaret R 9512 East Lake Rd
 Mitchell Lawrence T, Vivian A 108 Hawthorne Ln

North Springfield Pa 16430

Bailey Gayle A PO Box 17

Union City Pa 16438

Butterfield Lillian M 62 Parade St
 Carlburg Sidney M 43 N Main St
 Clawson Dorothy R 15 Graves St
 Engel Leona Pratt 97 Concord St
 Glason Irene 23 Concord St Apt 4
 Keister Randy A, Mary C 75 Miles St
 Kimmey H G 15570 Murray Rd
 Litherland Bonnie F, David J 78 N Main St
 Manross Bruce 84 Elm St
 McGill Gertrude A 122 N Main St
 Miller Catherine 129 S Main St
 Murphy Carol J, John 16 Perry
 Ormsbee Victor W 38 Parade St
 Peterson Edward 24281 Bloomfield Dr
 Poling Francis L 43 N Main St
 Pratt Harold M 97 Concord St
 Schweitzer Terry 8010 Clemans Rd
 Williams C 23 Concord St Apt 4
 Woodley Dorothy R, Robert M RR2 Box
 Xander Catherine A, Gary M RD3 Kalayagan Way

Waterford Pa 16441

Allen Mary I Est of PO Box 114
 Burger Jeffery A 14725 Dutchtown Rd
 CEB Enterprises Waterford Pike Rd
 Donnell Patrick D 330 Chestnut St
 Eastern American Energy Corp 14242 Flatts Rd
 Ferraro Mario 9949 Peach St
 Ferraro Warren 10266 Rte 19n
 Galbraith Marion 83 Harding Ave
 Garver Terry, Garver Alice P 56 Wilson Ave
 Hiles Beatrice M 201 E First St
 Kula Mary V 1466 Bagdad Rd
 Landers Scott 530 High St Apt D
 Lewis Richard S 2nd RD2 Etter Rd
 McGahan Daniel L 737 McGahan Hill Rd
 Pa Sol Sal Welfre In 201 First St
 Palmer Harold 13823 Flatt Rd
 Powell Sandra 11682 Rte 97 N Lot 49
 Raver Diane L 222 E 1st St
 Rogers Tina M 12403 Barton Rd
 Sebald Law Firm PO Box 441
 Seib Dorothy J PO Box 594
 Smith John W 201 E First St
 Smith Raymond F 201 First St
 Stafford Robert 12648 Flatt Rd
 TQI Oilfield Svcs 611 Walnut St
 Thayer Robert L PO Box 1035
 Troyer Transport PO Box 676
 Tryzbiak Brandon 11806 Tamarack Rd
 Veek Stacey N 203 Coventry At Yone
 Veshecco Gary 845 Townhall Rd
 Watkins Linda J 1085 Northwest
 Wolf Norbert J PO Box 124
 Zeitler Richard, Lori 11682 Rt 97 N Apt 172
 Zoltowski Mary Zywiec 14800 Willy Rd

Wattsburg Pa 16442

Allen Gordon V, Esther PO Box 115
 Clemens Elizabeth J 10779 May Rd
 Curtis Patrick J, Jocelyn B 11563 Rte 8
 Dick John L RD1
 Tinko Brian 8611 Haskell Hill Rd

Wesleyville Pa 16510

Ferguson Paul E 2431 Eastern Ave

West Springfield Pa 16443

BP Stataline Travel 6143 Rte 6n
 Beeman Kelly PO Box 151
 Lammers Evalen RD1 RR1
 Liocano Anthony Jacob 7263 Griffey Rd
 Williams John, Sue 14350 Ridge Rd It7

Fayette County

Adah Pa 15410

Ballas Samuel, Rose 3 E Skyline Dr
 Eilam Regina C 550 Palmer Rd
 Ferdinandus Joyce 417 Croushore Rd
 Kerin Karol RR 1 Box 145
 Kuba Lorraine RR 1 Box 145
 Masters Betty J, Calvin 181 River St
 Perrine Roger, Linn 118 Tank Hill Rd
 Stoken Mildred RD 1 Box 91

Allison Pa 15413

Clister Jack R 136 1st St 1
 Roh Mark 642 Grove St
 Vrabel Frank 239 House

Belle Vernon Pa 15012

Antal Agnes M 123 Lynnwood Ave
 Antal Agnes M 308 Fell St
 Barch Walter A Jr 1232 Linn Dr
 Beatty George C Harper Ford Inc 100 Harper Dr
 Beer Arena 946 Rostraver Rd
 Bellissimo M S 100 Sara Way Rostraver Sq
 Breckenridge Charles 1296 Ridge Rd
 Broyles Susan G 322 Henry St
 Brumm Rose A 515 Baltimore St
 Churning Dannie 960 SR 136 RR 4
 Churning Dannie R Est 441 Salem Church Rd
 Clinton Nancy, Gary 423 Atwood Dr
 Core William 513 Speer St
 Crenshaw Marlene V Apts Apt 302b
 Cromling Beverly A 219 Larson Blvd
 Crosser Hester Est 327 Graham St
 Davis Carolyn R 217 Roberts St
 Dudzinski Marie 380 Lutz Run Rd
 Ehlers Auto Parts Inc 923 Brd Ave
 Fafalos Joseph M, Vicky J 307 Nazareth Dr Ext
 Farlow John William, Robert W 233 Porter Rd
 Fedarko John W 500 Blind Ln Apt 110
 Ferno Loretta M RD 2 Jamie Dr
 FMCC 100 Harper Dr 838
 Ford Motor Credit 423 Atwood Dr
 Gaudio Albino L 1198 Rostraver Rd
 Hargrove Elno V Apts Apt 302b
 Harris Regina RR 2
 Hefner Paul R 313 Market St
 Jackson Sherlene V Apts Apt 302b
 Joseph Oella 221 Darr Rd
 Kerr Donald M 208 Cook Rd
 Konecny Richard D 136 981 Hy
 Kovach Carol RR 3 Box 322a
 Lawrence George B 139 Jean St
 Leisure John R 107 Hornbeck Dr
 Lewis Virginia T Est 611 Hamilton Ave
 Lucas Dennis Fairway Inn 136 SR 981
 Mannes Allen G 99 Vernon Ave Apt 1
 Martin Ellen RR 1 Box 240
 Mason William H Jr 210 Woodland Acres
 Moran Ronald J 62 Tudor Dr
 Mosier Ronald RR 2
 Nowakowski Missy 408 Grace Ln
 Nutter Marshall RR 4
 Ohi Christy G 106 Gahela St
 Olson S Kay 334 Patton Rd
 Opat Lisa 482 Rankin Rd
 Palmer Winifred V Apts Apt 302b
 Peifer Ruth 1252 Fells Church Rd
 Pepper Douglas L MD 728 Brd Ave
 Prince Elizabeth, Dorothy J 529 Green St
 Russell Michelle 960 SR 136 RR 4
 Stolem Ben 1520 Fayette Ave
 Tirpak Nathan R, Stacey A 143 Valley View Dr
 Usher Paula 288 Nazareth Dr
 Vizza Donald R 414 Brd Ave
 Weaver Eva 1012 Brownaddress
 Welch Robert E 122 Nagy St
 Yun Raymond 135 Charity Ln

Brier Hill Pa 15415

Mikan Steve T PO Box 243

Brownfield Pa 15416

Frank Franklin L PO Box 80
 Mcknight Kathryn, John PO Box 111

Brownsville Pa 15417

Balla Ronald 651 Ridge Rd
 Barry Ronald J 107 Boyd Ave
 Bogorae Frances C 610 Water St
 Bugelli Raymond J 229 Centreville Ln
 Carr Harold 1302 Hunters Ridge
 Citro John T 223 Nemaacolin
 Cool Helen 321 Front St
 Dimarzio Stephen M 101 Water St Apt 1
 Douglas Ethel 1302 Hunters Ridge
 Edgar John Garland, Kelly Lynne 365 Low Hill Rd
 Fedli Jacquilin Est 192 Edwards St
 Fisher Raymond, Bessie 1g8 Mulligan Manor 700 2nd St
 Garofalo Carl A Jr 134 Simpson Rd
 Gary Mary A PO Box 227
 Geisel Norma Jean 806 Lewis St

Gwyer Gwilym H 407 Old National Pike
 Hallal George L 501 Spring St
 Hamilton John Z 600 Jefferson Ave
 Headley Richard A 418 Ridge Rd
 Holland Tameeka K 501 Hunters Rdge
 Hollis Minnie, James 104 Broadway St
 Honeycheck Betty Frances 221 Church St
 Jones Ruth E 714 Jefferson Ave West
 Kay Esther E 135 High
 Kovach Marsha L 202 Clover St
 Kovaly John O 230 Low Hill Rd
 Matway Chevrolet Geo Inc 653 Natl Pike E
 May Douglas J 604 York St
 Mosier Mary B 1405 Sheridan Ave
 Pelkey Sandra L, Emory 103 South St
 Petlansky Andrew T 418 Brashear St
 Porter Frances 519 Thornton Rd
 Rayburn Lewis, Carol PO Box 604
 Repasy Joseph B, Helena 431 Mill Rd
 Rose Irene 312 Brashear St
 Rose Irene K 321 Front St
 Roseman Ruby 166 Mulligan Manor
 Sarkett Mary V Adams Pch
 Scott Paul D 77 South Hills Tr
 Smith John C 2 Murray Ave
 Staley Judith M 915 Main St
 Stevens Ryan 9 David St
 Stimmell Kenneth, Dawn M 115 Brown St
 Stogran Roberta 519 Thornton Rd
 Sullivan Florence 806 Lewis St
 Vance Jacob W 228 Thornton Rd
 Weight Keith Est 220 Ruth St
 Zahand Leota 166 Mulligan Manor

Cardale Pa 15420

Jarett Loretta 236 Main St
 Jarrett Loretta 238 Main St
 Jarrett Loretta 239 Filbert Orient Rd
 Tarka John A PO Box 92

Chalk Hill Pa 15421

Dorazio Roberta L PO Box 224

Connellsville Pa 15425

Allsaadi Khaldon 420 E Crawford Ave
 Balsley John RR 1
 Baluch Geraldine E 144 South St
 Bartholomai Evelyn 1726 5th St S
 Bates Martha E 115 E Fayette St
 Beal Marlene 154 N 12th St
 Beals Edgar Est, Edgar 15 Hyndman
 Boyland Mary M 109 W Green St
 Browning Lorena F, Anthony, James 913 W Crawford Ave
 Chapman Stanley 719 Skylark Dr
 Ciciretti Dominick A III 1215 Isabella Rd
 Clarke Caroline C 510 S Pittsburgh St
 Claybrook Lawrence S North Manor 10b
 Collins Ralph 821 Mccormick Ave
 Cook Margaret 467 Reidmore Rd
 Cragette Kenneth L 318 1/2 N Jefferson St
 Crise Pamela 115 E Fayette St
 Cunningham Ron 324 North Pittsburgh St
 Davis Augustine P, Collester 124 Patton St
 Demiere William G 426 E Murphy Ave
 Dill Henry E 812 Mccormick Ave
 Dillinger George, Ruth M RR 2 Box 268
 Donatelli Rudolph, Anna R RR 5 Box 261
 Doppelhever Paul, E 1103 Rockridge Rd
 Dumbauld Deborah 502 Decatur Ave Apt 105
 Ed Vincent Auto Body c/o Michael Scarry 715 Breakneck Rd PO Box 29
 Eutsey Audrey RR 2 Box 268
 Eutsey Betty Box 11209 Springfield Pike
 Fiano Mary 216 Hill St
 Forejt Joseph M c/o Marthac Forejt 10 Van Buren Dr
 Hayes Michelle Q 705 Davidson Ave
 Heming Patricia PO Box 862
 Hennessey Anna RD 1 328
 Herman Margaret E, Albert L 109 W Fayette St
 Hiltabidel Darlene 1402 S Arch St
 Hull Doris I, Jacob 1821 3rd St S
 Kern Kenneth H 149 Maple Ln
 Kessler Daniel L 108 Gallatin Ave Apt A PO Box 187
 Kozel Donna 554 E Crawford Ave
 Luczak Angela M 1508 S Pittsburgh St #7
 Mansberry Eleanor, Keith 117 Johnson Ln Apt R
 Markus Frank W Jr 407 Green St
 Matthews Donna 502 Decatur Ave Apt 105
 Mcgarrity James, Mary 116 S 3rd St
 Medmart Pharmacy 2618a Memorial Blvd
 Meyers Leo K 112 E Cedar Ave
 Miller Dorothy M, Shirley A 804 S Pittsburgh St
 Miller Jason 319 S 8th St
 Miller Nancy J 322 N Jefferson St
 Miller Rebecca J 413 E Gibson Ave
 Miller Shirley A Dorothy Miller 804 S Pittsburgh St
 Minerud Ruth W West Side Hotel 225 W Crawford Ave
 Mitts Ramona D RR 3 Box 369
 Morgan Albert L 225 W Crawford Ave
 Nicklow Audrey J 705 Davidson Ave
 Orbin Catherine 1345 W Crawford Ave
 Pastors Evelyn A 202 S 10th St

Ranker Kathleen A 1004 Springfield Pike
 Richter Randall K 160 Vanderbilt Rd
 Rudisill Howard J, Claire B 1307 Sun St
 Ruper Valeria L 301 Riverview Apts
 Scarry Michael 715 Breakneck Rd PO Box 29
 Schomer Paul D 306 E Green St
 Schrock Robert Est, Robert RR 2 Box 313
 Sherman Angela J 331 S Pittsburgh St
 Shroyer Julia 114 Beech St
 Soisson Nellie Est 238 E Crawford Ave
 Stewart Kenneth F Sr 227 Everson Valley Rd
 Tewell Martha E 115 E Fayette St
 Trout William L Pleasant Valley Homes 226 Keefer Rd
 Wade Joseph F 226 N 10th St
 Welling Kadeene R RR 2

Dawson Pa 15428

Capco Michael 837 Fayette City Rd
 Gillespie James Est, Dolly 364 Gillespie Rd

Dickerson Run Pa 15430

Whoric Martha J, David 204 Union St PO Box 244

Dunbar Pa 15431

Bokoch Gregory P 48 B High St
 Fetsco Maylene Est 3220 2nd St
 Hanan Gladys PO Box 48
 Humphreys Herbert RR 2 Box 273
 Jeffries Thelma 445 Feather Ave
 Watson Bessie RR 2 Box 273
 Wilson Freda Est PO Box 466
 Wilson Emery E RR 2 Box 93c
 Wingard Betty B RD 1 Box 56

East Millsboro Pa 15433

Lane Louella, Henry PO Box 7
 Remington Matthew 157 Heistersburg Rd

Everson Pa 15631

Buchanan Greer Rd 1
 Guptell Shirley PO Box 146
 Guptill Charles PO Box 146
 Markunas John PO Box 7
 Stickle Yu Vawn c/o Karen Little PO Box 129
 Terry John A II, John A III 128 Jones St
 Zoracki Jerome W, Jerome J 302 Graft St

Fairchance Pa 15436

Bricker Mary F 11 Christy Ln
 Byuse Evelyn 63 Lyons Ave
 Dutkewycz Frances A 74 W Elm St
 Franks Sara Jane, Sara J 9 S Morgantown St
 Frezzell Larae 100 Fair St
 Grimm Hazel K 134 W Church St
 Mosley Evelyn 100 Fair St
 Oris Fabian G 79 N Morgantown St
 Sapp Ray A 55 Lyons Ave
 Shaffer Harry W, Mary C 2 Diamond St

Farmington Pa 15437

Chambers Ida M Po Box 233
 Dearaujo Rafael Mascarenha 919 Success Dr
 Fernandez Araceli Pinaud 913 Success Dr
 Nemaocolin Woodlands Resort 1001 Lafayette Dr
 Pinsetta Andre Barbieri 919 Success Dr

Fayette City Pa 15438

Abbott Linda PO Box 605
 Angelo Leanoire Ann RR 1 Box 563
 Coates Thomas 133 Navaho Hollow Rd
 Culp John W Pa200 Connellsville St
 Dorcon Katherine, Thomas PO Box 172
 Gardner Marcy R 1134 3rd St
 Huang Yun Jiao 154 Washington Dr
 Sadowski William B PO Box 655
 Strefis Janine 204 Jefferson Dr
 Williams Wendy, Bill 118 4th St
 Yannacci Mary Jean 31 Ctr St PO Box 333

Gans Pa 15439

Darnell David A 425 Gans Rd

Gibbon Glade Pa 15440

Seese Anthony R 684 Canaan Church Rd

Grindstone Pa 15442

Arnold Dale W RR 1
 Barnes Wardell D III 126 E 2nd St
 Demo Michael A 129 E 2nd St
 Dunchue Mary 325 Rowes Run Rd
 King Brian L 460 Twin Hills Rd
 Mccune Clara J RR 1 Box 173
 Shultz Dorothy 325 Rowes Run Rd

Hiller Pa 15444

Gladden Theresa D 3rd Apt 303
 Knox Michael 206 Frick St PO Box 260
 Lawson David M, Glenda, Jackson PO Box 65
 Pfarr Dolores D 516 6th
 Vrabel Frank 239 House

Hopwood Pa 15445

C Harper Collision Center 105 Redstone Furnace Rd
 Carbonara Patricia J S Washington Box 417
 Ferguson Teresa M 100 Buttermilk Ln
 Gibson Robert B, Betty C Box 396
 Rabatin R L PO Box 176
 Ricks Robert H 460 Jumonville Rd
 Rockwell Ronald L, Roberta 13 Woodward Ave
 Schoch Thomas E 105 Redstone Furnace Rd

Isabella Pa 15447

Kelly Anthony, Sandra 522 3rd St
 Lloyd Eleanor, Roger PO Box 87
 Stasi Flora 525 3rd St

Keisterville Pa 15449

Carpeal Edward 146 House
 Karpeal Edward 146 House

Labelle Pa 15450

Fontroy Derrick Dale III, Derrick Dale I 50 Overlook Dr Ay 7513
 Rosa Lenora, Ida PO Box 137

Lake Lynn Pa 15451

Bixler Elmer C RR 1
 Harden Mildred 1024 Old Lake Lynn Rd

Leckrone Pa 15454

Alkire Alice House 109
 Hagner Margaret C, Winona PO Box 62

Lemont Furnace Pa 15456

Antoniotti Daniel 1313 Connellsville Rd
 Bryner Olive 534 W Bends St
 Collins Arnold W Jr c/o Debbie Collins 1260 Connellsville Rd
 Fayette Resources 1313 Connellsville Rd
 Frost William B 97 University Dr
 Miller Linda D, Rick T, Alan 80 Scottto Dr
 Novak Audrey E RR 1 Box 14
 Reed Robert Jr, Mary 608 W Penn St
 Shady Grove Park 280 Morgan Sta

Markleysburg Pa 15459

Glisan Lora 652 Flat Rock Rd
 Jordan Reola C 5253 National Pike
 Kooser Ronald W 334 Martin Rd Rt 1
 Maust Mary V 584 Bruceeton Rd

Masontown Pa 15461

Bozek John 403 Penn Ave
 Braunlich Patrick D 211 S Washington St
 Chiti Josephine L c/o Mary Hamborsky 16 S Water St
 Crock William S, Evelyn R 89 State St
 Embacher Rose 5 Ross Ave
 Gibson Donald, Emma M 59 Ft Mason Vlg
 Glumscic Joseph 350 River Ave
 Goletz Gary M 312 Jefferson Ave
 Imprintables Warehouse PO Box 711
 Konicki Florence RFD 1
 Lardin William M, Betty D 500 N Main St
 Morris Ruth W 202 Sterling Ave
 Orourke Donald P 437 W Church Ave
 Quality Star 2 Lark Ln
 Rice Timothy D 508 N Water St
 Roszak J M 5 Short St
 Saus Regina 403 Penn Ave
 Seneri Barry W 106 N 2nd St
 Uhall Joseph 228 Fairview Ave
 Williams Donald 315 S Main St

McClellandtown Pa 15458

Allison Rhonda J 245 Sunshine Hollow Rd
 Dillinger George 74 Long St
 Foster Charles J III, Charles J, Deborah R 1143 Leckrone Masontown Rd
 Hunyady Timothy A 151 Penn St
 Kalbaugh Lorraine 130 Frogtown Rd
 Kuba Lorraine 130 Frogtown Rd
 Opel Carol W Jr PO Box 171 Holmea Ln
 Volk George RR 1 Box 616b

Merrittstown Pa 15463

Perry Gwendalyn, Edna L PO Box 175

Mill Run Pa 15464

Miller Jeremy R 200 Hampton Rd

New Salem Pa 15468

Dedo Edward J 235 Hill St Footdale
 Detisch Carole 241 Thompson 2 Rd
 Drzawowski Louise C O William Drzawowski PO Box 406
 Fordyce Teresa 225 A 1st St
 Honsaker Doris 119 Footdale Box 503
 Mcmanus Donna 119 Footdale Box 503
 Pavlik George c/o Michelle Zapotosky 933 1st St Box 114
 Rechichar Cyril 615 Filbert Hts Rd
 S Courson Humane Society PO Box 265
 Serpento Joseph R PO Box 75
 Sullivan Amanda 911 3rd St
 Wensing Edward 20 E Main St
 Williams Terry L 160 N Mill St
 Wormack Shawn E 335 Rodrick Rd
 Zawacki Mary PO Box 35

Newell Pa 15466

Adkins Raymond 721 2nd St
 Burkley Nikki H 406 Cassin Ave
 Smith Brian R PO Box 145

Normalville Pa 15469

Bomser Donald, Roy W PO Box 4
 Clark Beulah B PO Box 86
 Hermann Robert J 332 Poplar Run Rd
 Newill William R RR 1
 Pritts Vanessa D 3392 Springfield Pike

Ohiopyle Pa 15470

Show Jennifer N 743 Kentuck Rd

Oliphant Furnace Pa 15401

Ward Carol 244 Denney Rd

Oliver Pa 15472

Leeper Raymond PO Box 60

Perryopolis Pa 15473

Advanced Builders Inc PO Box 684
 Angeline Silvio A 119 Matthews Ln
 Bernice Fine dba 3741 Pittsburgh Rd
 Cain Mary E PO Box 399
 Cain Mary E RR 2 Box 65b
 Cope Mildred PO Box 339
 Dutchko Shirley RR 2 Box 304
 Fowler Irene RR 2 Box 304
 Haller Joseph, Helen 2 Union
 Jankowski Joseph RR 2 Box 304
 Laitnen Anna M 137 Side Rd
 Lawrence P Rathway Trucking 121 Rathway Rd
 Leska Paul R PO Box 744
 Lloyd Charles E Est 447 Redstone Church Rd
 Pease Margaret K, Thomas G RR 1 Box 337a
 Peterson Raymond, Dorothy 118 Stuckslager Rd
 Stewart Gerald R Est, Mary E 411 Layton Rd
 Teska Jeffrey H 127 Francis Rd
 Vrabel Elizabeth A PO Box 747

Point Marion Pa 15474

Bair Lea A 142 Grandview Ave
 Benson Catherine M Trust UA 6 28 76 300 Union St Apt 2n
 Centennial Chevrolet 142 Grandview Ave
 Chapman Rebecca 203 Mckinley Ave
 Hoban Mildred J 101 Sadler St
 Jordan Christopher 4863 Morgantown St
 Korintus Jason D PO Box 246
 Malone Brian K 202 Blvd St
 Mihalic Andrew M 694 Fallen Timbers Rd
 Peterman Margaret M, Richard A 300 Union St Apt 2n
 Rhodes Mary c/o Hazel Sickenberger Rt 1 Box 202
 Richard R Herod Funeral Home 501 Morgantown St
 Sickenberger Hazel Rt 1 Box 292
 Stiles Jack T 203 Mckinley Ave
 Thomas Agnes Leona RR 1 Box 182
 Urani James, Louis K, Elizabeth 201 Mckinley Ave
 Vaught Lisa 4891 Morgantown Rd

Republic Pa 15475

Barber Rollin M PO Box 657
 Duke Margaret 150 Penn St Box 7
 Thomas Nicole L 29 Rollie St PO Box 222

Ronco Pa 15476

Fedorchek Mike PO Box 326
 Jordon Betty G 8 Magee St

Smithfield Pa 15478

Chesslo Chester, Lucille 134 Blny Hollow Rd
 French Carlos 541 Gans Woodbridge Rd
 Lawson Aleta L 44 Main St
 Lee Katherine c/o Michael Davis 2901 Morgantown Rd
 Miller Eleanor M 18 Prospect
 Myers Darlene M 100 Mark Dr Unit 32
 Rich Elizabeth 2074 Springhill Furnace Rd
 Smith Dorothy J 24 Church St #219
 Smith Willis C Box 219 24 Church St
 Swaney Clayton, Clark A RR 2 Box 161a
 Tate Robert G PO Box 149 Water St
 Thomas Jessica M 1324 Walnut Hill Rd

Smock Pa 15480

Bailey Dollie PO Box 217
 Denny William E RR 1 Box 99a
 Greiber Herman, Era E RD 1 Box 109
 Kushak Charles 185b Rutter Ln
 Lee Elma B 30 Old Pittsburgh Ln
 Officesource Inc 1020 Franklin Dr Ste 5

Star Junction Pa 15482

Bohatch Loretta M, Andrew PO Box 121
 Eakins Alicia M, Lloyd, Theresa A PO Box 75

Uledi Pa 15484

Simeone Salvatore, Jeannett 26 Revine

Vanderbilt Pa 15486

Bennett Lloyd A Box 627
 Dean James, Alice 239 Town Country Rd
 Leighty Cindy L RR 1
 Page Cecelia D RR 1
 Pletcher Jeremiah R 196 Riverside Rd
 Wilson William F, GERALYN PO Box 526
 Zitney Robert W 208 Bolden Rd

Waltersburg Pa 15488

Tellefsen James L PO Box 118
 Thomas Ronald 952 Bolden Rd

Wickhaven Pa 15492

Hronakes Christine PO Box 57
 Hronakes George P PO Box 62

Uniontown Pa 15401

American Broadband Inc Apt 737 50 W Main St
 American Broadbank Inc 50 W Main St Apt 737
 Andria Richard L, Robin L 25 Byrer Ave
 Angelo Emma Irene 361 Searights Herbert Rd
 Arch Mfg LLC 60 N Arch St
 Autoland Hyundai 25 E Fayette St
 Baer Nellie 21 Locust St
 Baker Edith F 443 Mountain Rd
 Barnes Earl Floyd Jr 342 Duck Hollow Rd
 Belt Mabel 14 N Branch St
 Bender S Pit Stop Inc 67 Connellsville St
 Bierer Frederick 129 Liberty St
 Blair Avery L, Mary E 37 McCormick Ave
 Bobak Barbara, E A RD 4
 Bolender Anna Mary, Leslie 69 Princeton Ave
 Bortz Stacey L 1023 Pittsburgh Rd Ste 203
 Boski Lona RD 4 Searights
 Bowlen Beth A 1168 W Penn Blvd
 Bowman Larry L 115 Mill St
 Boyd John W 500 Connellsville
 Brady Tina E 97 Walnut St
 Brown James D 141 Brushwood Rd Apt B23
 Buckner Stephen H Jr, Viola M 90 S Mount Vernon Ave
 Calkins Helen B 93 Princeton Ave
 Campbell Mary M 401 Gallatin Apts
 Carter Margaretta L, Homer 119 Varnell St
 Carter Patricia L 68 Wilson Ave
 Chabanik Victoria 47 Maurice St
 Chambers Donald, Ida M 84 Sylvanus Ave
 Christie Jillian 87 Dunlap St
 Churilla Mary K 525 Braddock Ave
 Citro Mario A PO Box 332
 Clevenger R S 188 Hopwood Fairchance Rd
 Cole Barbara 400 Derrick Ave
 Cole Michael A 222 Windy Vally Ln
 Cope Lois G 455 Coolspring St
 Crossland Janie Harper 629 Bueta Rd
 Daberko Emily 177 Oliver Rd
 Davis Rose V Est 19 Areford
 Davis Nancy A 49 Wayne St
 Deberry Stacy 1303 Kennedy Dr
 Detweiler Trust 10 1 Philip A 290 Derrick Ave
 Dibella Geer Mcallister Best 205 Easy St
 Dolan Louise H 38 Herman St
 Donofrio Maurita 170 E Coffee St
 Douglas Tomika E 514 Village of Searights
 Dunn Dah Apt 206 145 Lafayette Manor Rd
 Dursa George Jr, George 129 Heritage Hills Rd
 Dziadyk Hilda, John 99 E Main St
 Elias Albert Jr 1094 N Gallatin Ave Ext
 Fayette Anesthesia Providers 500 W Berkeley St
 Fetock Mary 65 Connor St
 Fike Jeffrey 400 Sunshine Hollow
 Ford Mary 14 N Branch St
 Foster Florence 322 Connellsville St
 Franckowiak Agnes L RR 2
 Franckowiak Hetty 48 Lebanon Ave
 Franko Richard J, Brian M 164 West Berkeley St
 Gavorcik Edna 41 Lemon Wood
 Gleason Earl E 26 Meadow Ln
 Golden Dorothy R 343 Derrick Ave
 Goodrell William Est 480 Coolspring St Apt 108
 Goodwin David 435 Evans St
 Gregor James 54 Hookton Ave
 Grimes John T 621 Washington Ave #134
 Grimm Hazel K 313 Prospect St
 Hadella Charles E 163 Reservoir Hill Rd Estate O
 Hall Annabell 90 Dawson Ave
 Hall Erma Jean 40 Lemon St
 Harper Harriette, Harry C PO Box 932
 Henderson William E, Esther 89 Whiteman Ave
 Herring Jill I 26 Oconnell Ave
 Hill Julia L RD 1 Box 650
 Holp Albert Est 31c Connellsville St In
 Horton Lois V 75 Coolspring St
 Hostetler Mabel O 392 Union St
 John Florence F, Chad A PO Box 178
 Johnson Eric 25 Garard Ave
 Johnson Robin R 118 Tyrone Ave
 Johnston Russell H 22 Kensington Cir
 Jones Alanda 137 Lincoln St
 Jones Margaret, Walter c/o Lantz Funeral Home 297 E Main St

Jones Tonya R 43 Whiteman Ave
 Jones Walter L c/o Muriel Lantz 297 E Main St
 Joshi Usha K PO Box 726
 Kazimer George J 49 Lemon St
 Kelly Raymond 54 Carlisle St
 Kohar Frank 125 Orchard Dr
 Kolosky John A PO Box 892
 Kondrla Lida M RR 2
 Kuhta Wilma G RR 1
 Landman Harold E Co Arlene Lilley Rear W Pl 46 Rear 46 W Place
 Laurel Physiatry Inc 159 B Morgantown St
 Lebo Mary C 163 Union St
 Leichter Dorothy M 6 Tuskegee Ter
 Lekavich Marie A 120 Old Salem Rd
 Lett Terrance 137 Lincoln St
 Logan James E 29 McCormick Ave
 Lopez Carina 26 S Grant St
 Lucero Esther E 167 Regency Dr
 Luczak Anna 35 Grand St
 Lutz Dorothy 29 Byrer Ave
 Magerko Cora Est RD 4
 Magerko Coara M RD 3 Box 121
 Malik Alfred H 224 Hopwood Fairchance Rd
 Malik John H 101 Southwood Dr
 Marcinek Helen 51 Williams St
 McCabe John P Connellsville St
 Mcdaniel Patrick C 50 E Main St
 Mckenney Morris, Inez M 9 Bouquet St
 Medexpress 325 Mcclellandtown Rd
 Medicine Shoppe Pharmacy 0327 159d Morgantown St
 Meloni Lola 105w N Main St Ext
 Metros John R, John 298 Morgantown St
 Mikolowsky George J PO Box 549
 Miller Keith M 211 Ctrwood Cir
 Milolowski Jacqueline PO Box 549
 Minor Wilfred 23 Carlisle St
 Mitchell Wallace Christine PO Box 1500
 Moody Irene B 65 Connor St
 Mossburg Keith 1 Millennium Dr
 Motheral Martha F PO Box 454
 Myers Elinore L 29 Byrer Ave
 Nelson Owen A 164 Regency Dr
 Nguyen Duy B MD 169 S Mt Vernon Ave
 Noakes Lloyd 102 Easy St
 Norman Doris Est c/o Linda Clark 216 Village of Searights
 Normile Anna Serafin 14 Pershing Ct
 Packer Helen Marie Marquis House 660 Cherry Tree Ln Apt 139
 Pallini Amerigo P 379 Dixon Blvd
 Patterson Alvin Apt 16e Wilson Ave PO Box 621
 Peffer Katherine 31 C Connellsville S
 Petrus Tom 11 Colonial St
 Piccolomini Louis, Mario 134 Kaiden Rd
 Pitts William D L Sr, William Jr 222 Morgantown St
 Piwowar Rick 210 Whyte Ave
 Pleban John J 103 Heritage Hills Rd
 Podolinski Larissa Marie, John J III 61 Pershing Ave
 Podolinski John Franklin 61 Pershing Ave
 Pontefract J Baldwin, Sandra P 144 S Mount Vernon Ave
 Prah Agnes c/o Frank B Prah & Joseph A Pr 105 Morgantown St
 Randlett Ethel E c/o Ralph E Deffenbaugh POA 111 Lawn Ave
 Rankin Hazel B RR 1 Box 185
 Rice Kerry B, Todd A 1010 Valley View Dr
 Rocheck Joseph M 80 Murray Ave
 Ross Annie V RD 1 Box 650
 Ross James H 26 Devan Ave
 Sampey Barbara A 43 Misty Meadows Ln
 Sathi Harini 210 Hague Ln
 Schelle Kimberly A 122 Pershing Ct Manor
 Signal Consumer Discount Com 86 W Fayette St
 Sillett Martha Z 130 Lower Oliver Apt 3
 Simmons Joanne L 89 Connellsville St
 Slack Claire 1710 Lexington Ave
 Slampak Elizabeth M 660 Cherry Tree Ln
 Snyder Susan L 22 Oconnell Ave
 Solomon James L 364 Saratoga Dr
 Southwest Womens Health 104 Delaware Ave Ste 244
 Splash Shield 49 Virginia Ave
 Springer Jessie I PO Box 272
 TDJ Wholesaler Co 150 Walnut Hill Rd
 Tesauo Alexandria R 123b Varnell St
 Tippins Minnie L 18 Emerson St
 Tissue Charles E 33 Wilmac St
 Totten Arabell M Fayette Natl Bank 58 W Main St PO Box 2144
 Trainor Jerry W 608 N Gallatin Ave
 Treelisky Harriet Jean 177 W Main St Apt 802
 Tucker Charles 110 Daniel Dr
 Vargo Mary 129 Franklin Ave
 Vinnys LLC PO Box 697
 Volker Maureen 660 Cherry Tree Ln
 Waldron Sophia 293 Rankin Airshaft Rd
 Wantrobu Kenneth 279 New Salem Rd
 Welc Harry M 63 Lincoln St
 Weltz Charles Jr, Betty J 15 W Church St
 West Otelia 129 Coolspring St
 Whetsel Lillian M, Ronald S 70 W Kerr St
 Williams Thelma 124 Village of Searights
 Williams Wilson 86 W Fayette St
 Wirick Linda J 106 Spartan Ct
 Wirick Robert A 116 Lincoln St

West Leisenring Pa 15489

Bryson William 308 1st St
 Carla Brysons 308 1st St
 Marchinchin Nan PO Box 76
 Thompson Michelle 324 1st St

Franklin County**Blue Ridge Summit Pa 17214**

Smith Devin 15058 Buchanan Trail Apt 4

Chambersburg Pa 17201

Akroush Julia 162 Kennedy St
 Analytical Franklin 77 Horst Ave
 Anesthesia Asso of York 5250 Technology Ave
 Baker Dorothy 23 S Federal St
 Baker Mickey 38 N Sixth St
 Baldassari Celetsa RR 3
 Barnhart Amy 8 Nottingham Dr
 Beam Edna A Est 2075 Scotland Ave
 Beard Robert J Sr 2227 Scotland Rd
 Bernhart Almada 13 Spruce St
 Black Elijah Cooper Aug 710 E Mckinley St
 Breakefield Durward Ellsworth 300 S Main St
 Brewer Kristian 23 Vernon Dr
 Bricker Thomas 565 Brd St
 Bryan Lohr 1730 Lincoln Way E
 Carroll Robert W 2760 Grandpoint Rd
 Cline Collision 1451 Lincoln Way E
 Coffman Paul R 112 Pennsylvania Ave
 Collette Vickie 20 Warwick Dr
 Combs Celesta RR 3 Stouffe
 Cooper Tammie L 710 E Mckinley St
 Corwell Janet A, Corwell Wayne 694 Cleveland Ave
 Crest Hyundai Inc Pa 2024 Lincoln Way East
 Crow Robert 30 Menno Vlg Apt A
 Davis Roger D 377 Elder St
 Diller Wanda K, Lyle M 4289 Jack Rd
 Doleman Julia, Joe 26 Willow Cir
 Donat Jeffrey R Chambersburg Medical Associate 1988 Scotland Ave
 Dufresne John Henry, Julian Patrick, Jennifer c/o John Von Jess 254 Farmington Rd
 Durff Lisa C 273 Roland Ave
 Durner Roy RR 1
 Engle Courtney 2502 Scotland Rd
 Eyzaguirre Anthony 144 S Third St Apt B
 Fabian Janet 111 E Queen St
 Fahnstock Jeffrey 287 Stonegate Cir South
 Fairbairn Edward J, Thelma L c/o Patrick E Fairbairn 146 Camelot Dr
 Farner Jaunita, Jerry 408 East Washington St
 Fox Vesta Joan 649 N Franklin St Lot 82
 Furry Ronald 258 W Queen St
 Gabler Trucking 5195 Technology Ave
 Galey Glenda R 1307 Kennedy Ct
 George Tamara, Ruth E 413 E Queen St
 Global Automotive Inc 2095 Lincoln Way East
 Grove Sara Ann 415 Elrock Dr
 Grove David M 57 Linoak Rd
 Hammond Kimberly D 3139 Letterkenny Rd
 Haslett Katrina 1923 Ashley Dr
 Hassinger Henry M Est, Lucille D 15 Sanibel Ln
 Hawbaker D Elmer 4175 Ricklyn Dr
 Heberling Robert A 574 Woodstock Rd
 Henry Jason 1996 Ashley Dr
 Herrington Frederick, Heather 177 Jameslee Dr
 Hockenberry Minnie B Penn Hall Manor Apt 322 1425 Philadelphia Ave
 Hughes Harold F 241 W Queen St
 Hurst Kristen 2272 Ivan Rd
 Hurtado Maria 5136 South Main St
 Jacobs David B 676 Stouffer Ave
 Jennings Chevrolet 340 S 2nd St
 Jimenez Jose 360 Grandview Ave
 Johnson Stephen 2942 Jefferson Dr
 KBD Chambersburg Holdings LLC PO Box 147
 Kinetics Health Wellness LLC c/o dba Kinetics Health Well 1834 Holly Ln
 Kite Janet M PO Box 757
 Kramer William A 287 Westover Way
 Lashley Betty M 924 Byers Ave
 Leary William Jr 1514 Philadelphia Ave
 Lehman Brandie L 5368 Philadelphia Ave
 Lensbower Brian L 1793 Gabler Rd
 Leon Stuart C 385 Lincoln Way E
 Leshar Raymond W, Mae S 1425 Philadelphia Ave Apt 324
 Lewis Donald Sr c/o Donna M Reigh 1811 Hartzok Rd
 Lowe Dolores H 2223 Mcclary Dr
 Macisaac Jacqueline 105 Roland Ave
 Malmont Paul 33 Woodland Way
 Marion K Macpherson Trust 10.10.99 220 Menno Village
 Marklund Rick 171 Mill Rd
 Martin Helen K Est 201 Franklin Farm Ln
 Martin Marion E 750 Cumberland Ave
 Martin William 891 Geyer Dr
 Martinezgarcia Edin 255 E Catherine St
 Matthews Carrie R 1070 Stouffer Ave
 Mejia Jorge 239 E Skill St Apt 2
 Miller Fannie E, Harry 556 Elder St
 Miller Mark 154 Bayberry Dr
 Mitchell Kristopher 471 Nelson St
 Mohammed Ayda Hamza 1015 Philadelphia Ave
 Mokricky Janine M 641 Brd St
 Morrison Joyce Est 4673 Rotz Rd
 Nape Kyle A, Rocio A 22 Sheffield Dr
 Nitterhouse Earl W RR 3

Nursery Supplies Inc c/o A/P 1415 Orchard Dr
 O'donnell Brian 165 E Washington St
 O'keefe Ryan 105 Roland Ave
 Orange Paul D 5 Canterbury Dr
 Packer Kevin L 2347 Molly Pitcher Hwy Apt 125
 Pena Claudia 433 S 2nd St
 Pena Morales Jesus 261 W King St
 Petrocy Daniel 13 Spruce St
 Pheasant Transport & Digging 1742 Galbler Rd
 Pheil Quentin, Kathryn RR 3
 Pisle Garnet 6602 Horst Rd
 Pugh Theodore 1598 Shatzer Rd
 Reath Alana C 1307 Kennedy Ct
 Rego Walter 146 Lincoln Way W Apt 2
 Revolorio Obando 389 E King St
 Robison Mary E 1778 Lincoln Way East
 Sanchez Lucia 149 S Main St Apt 3
 Saunders Rubena L, Paul A 278 E Liberty St
 Scotti Richard M, Richard R 807 N Penn Hall Dr
 Sellers TV Appliance 1930 Philadelphia Ave
 Shannon Lindsey 1996 Ashley Dr
 Shatzer Harry 111 E Queen St
 SIFE 1015 Philadelphia Ave
 Skubon M J 1015 Philadelphia Ave
 Smith Murray A, Jennie M 75 W South St
 Smith Gena M 586 Wennington Dr
 Spielman William 162 Kennedy St
 Stapleton Janelle C, Logan W 2841 Galaxy Dr
 Stone Mary Jane 1895 Social Island Rd
 Szczerba Kelly L 26 Nottingham Dr
 Traxler Ronald B 2413 Letterkenny Rd Trlr 7b
 Tucker Retha 1484 Hollywell Ave
 Tunde Tijani MD 250 N 7th St Franklin City Med
 Video Den 1752 Lincoln Way East
 Von Jess Brittany, F David c/o John Von Jess 254 Farmington Rd
 Von Jess Jodi Elizabeth, Peter A c/o John Von Jess 254 Farmington Rd
 Von Jess Sawyer Cole, Timothy J c/o John Von Jess 254 Farmington Rd
 Von Jess Peter A c/o John Von Jess 254 Farmington Rd
 Walker Whitney Leigh c/o John Von Jess 254 Farmington Rd
 Weagley Robert Sr, Richard 71 N Franklin St
 Weagly Robert 39 N Franklin St
 Wealy David Jr 39 N Franklin St
 Weyer Francis M RT 1 Box 118
 White Brett Andrew, Cecelia c/o John Von Jess 254 Farmington Rd
 Wiese Jacqueline L 649 N Franklin St
 Wilson Frances, Don K 1003 Byers Ave
 Zullinger Barbara J PO Box 225

Chambersburg Pa 17202

Allison Construction 5285 Green Village Rd
 Barbour Delores, William 587 Ctr Dr
 Beitler Jane E 2712 Black Gap Rd
 Bikers Leather Shop 896 Lincoln Way W
 Caldwell Sharon 743 Warm Spgs Rd
 Carroll Dawn L 2760 Grandpoint Rd
 Cline Collision Repair 402 Larkspur Ln
 Degroat Hallie 1496b Lincoln Way E
 First Community Bank 1720 Lincoln Way E
 Floor C Intl #1775 925 Lincoln Way W
 Freet Larry A 4477 Gary Way
 Griffith Richard A Jr, Annette K 1463 State St
 Hancock Dennis 85 Sollenberger Rd
 Haritos Catherine 3247 Anthony Hwy
 Hospelhorn Violet M 2751 Jacks Mill Rd
 Keyser Richard 6487 Olde Pine Dr
 Kinter Pamela Cianciosi 3733 Manor Ln
 Martin Amy C 432 Falling Spring Rd
 Martin Jacqueline A 509 Strite Rd
 Martin Julie A 483 Strite Rd
 Masser Harry F 2085 Wayne Rd
 Mcnew Steven E, Lori S 402 Larkspur Ln
 Millan Taylor Thomas J 85 Sollenberger Rd
 Mills Lisa M 5285 Greenvillage Rd
 Minuteman Press 1237a Lincoln Way East
 Mixell Sheldon L 5759 Lincoln Way E
 Moore Mildred 601 Valley Forge Rd
 Morrison Robert D, Joyce L 4673 Rotz Rd
 Pensinger Paul 5946 Molly Pitcher Hwy
 Pond Appeal LLC 3475 Church St
 Reifein Lisa 5285 Green Village Rd
 Reihart Marvin Est, Beatrice 593 Kriner Rd
 Rensch Patricia 809 Park Cir W
 Schmutz Thomas 4595 Scotland Main St
 Sipes Sarena 1630 Peachtree Ln
 Stine Cora 4233 Shatzer St
 Strock Lee A 1478 State St
 Ulrich Thomas A, Kurt A, Gloria S 430 Overhill Dr
 Von Jess Dakota John, John G Jr c/o John Von Jess 254 Farmington Rd
 Weyer Genevieve T 640 Mickey Inn Rd Lot 50
 Wolf Sharon E, Karl D 8531 Grindstone Hill Rd
 Woodson Carrie K Est c/o 693 Hillcrest Ave
 Yeager John E 761 Sollenberger Rd

Concord Pa 17217

Hensler Paul 530 William Way
 Patti Joan 102 Maris Groveway

Dry Run Pa 17220

Cahill Marjorie L, James D 21455 Goshorn Rd

Fannettsburg Pa 17221

Goddard Edna G PO Box 219

Fayetteville Pa 17222

Ackerson Thomas C 6393 9th View Dr
 Barnhart Thomas C, Patsy A 13 Lincoln Dr
 Biddinger David W 591 Anthony Hwy
 Countrywide Home Loans Inc 1126 Knob Hill Rd
 Degnan Mary W 6375 Chambersburg Rd #125
 Drumm Blasia R 12881 Loop Rd
 Ekweonu Ngozi V 230 Cresthaven Dr
 Ellis Lonna N 307 Tr Dr
 Fahnestock Leota W Box F
 Faust Sharon E, Joseph O 66 5th Ave
 Fitzgeralds Colonial Dodge 230 Cresthaven Dr
 Forrest Barbara Ann 4785 Newman Rd
 Goetz Martha RD 1
 Guise Evelyn Est 6375 Chambersburg Rd
 Guyer Nancy RD 1
 Hall Maxine Rakich 6375 Chambersburg Rd Village Laurel Run
 Hock Jack 4953 Treher Rd
 Horvath Clara E 301 Mccrossen Dr
 Mckibben Kimberly K 5642 Lincoln Way E
 Medina Mary 7062 Brownsville Rd
 Miller Toby L 1126 Knob Hill Rd
 MR First Aid Inc 4124 Lincoln Way E
 Myers Kathy 20 Dymond Ave
 Myers Sampson R Jr 974 Anthony Hwy
 Naugle Kevin 655 Pine Mountain Dr
 Nozzi James J 6387 Wagner Dr
 Peters Robert 46 5th Ave
 Ridenour Daniel L, Kim S 2908 Smoketown Rd
 Riley Susan 8106 Lincoln Way E
 Sarvis Corey 3689 Mountain Shadow Dr
 Shiben Richard J 5860 Fairway Dr W Unit 3
 Smith Daniel W 3420 Druck Valley Rd
 Trowbridge Amy J 218 Valley Dr
 Urquhart Lillian R 637 Brookens Rd
 Vazquez Marjorie 7062 Brownsville Rd
 Weider David A 4530 Valley Cir

Fort Loudon Pa 17224

Dierich Ivan Po Box 96
 Grobaker Arthur E, Donna R 5686 Forest Ln
 Keefer Donna, Frank PO Box 83
 Moyer Michael PO Box 323

Franklin Pa 16323

Mccall Mary J, Ella M 815 Buffalo St
 Whitmer William A Est 1158 Elk St

Greencastle Pa 17225

Antrim Building Farm Supply Co PO Box 98
 Armstrong Harold F Jr, Harold F 4841 Warm Spring Rd
 Contech Construction Prod Inc 600 N Washington St
 Cordell Thomas R 324 Nova Dr
 Denkovich Susan 10827 Washington Ct
 Donat Jeffrey R 4514 Rockdale Rd
 Eberly Ronald E 162 N Carlisle St
 Falcone Darian 63 Eastern Ave Apt C
 Ferri Lois E 12615 Williamsport Pike Apt 6
 Forbes Margaret E, Russell 4050 Bullitt Rd
 Gray Kathleen 13738 Donovan Dr
 Green Castle Antrim PO Box 220
 Helsel Erika B 20 Hykes Rd
 Hugh Ann M 171 Celestial Terrace
 Jefferson Marsha 14942 Cedarbrook Dr
 Lebanon Anesthesia PO Box 249
 Lindsay Richard Scott 544 S Washington St
 MT Credit Services 650 N Antrim Way 280
 Melius Wendy M 411 E Baltimore St
 Miller Charles R, Laurel T 1311 Williamson Rd
 Miller Raina J 802 Shannon Dr N
 Perez Brenda L 60 West Madison St
 Peterson Denise R 5421 Buchanan Trail West
 Picoma Beck 9170 Molly Pitcher Hwy
 Politikos Monica W, Dimitri 760 Ryan Ln
 Robinson Thomas 310 Wayburn St
 Rotz Harper, Mary 137 E Baltimore St
 Runshaw Randy J 15134 N Young Rd
 Sellers Andre 171 Celestial Terrace
 Shatzer Virginia Est 4050 Bullitt Rd
 Thomas John W Jr 38 South Baltimore St Apt B
 Thompson Linda H, Dori L 4092 Fletcher Dr
 Trainer Nancy S 134 Windsor St A
 Victory Lane Car Wash 11011 John Wayne Dr
 Wegt Hans J 20 Hykes Rd
 Williams David 39 Autumnfest Ct
 Ziobrowski Appraisal 3831 Rolling Hills Dr

Marion Pa 17235

Davis Deborah J, Matthew L 186 Colorado St

Mercersburg Pa 17236

Bryan Jodi L 125 Overhill Dr
 Gao Ya 300 E Seminary St
 Gates James C 2 Steiger Ave
 Hodges Mary J 11056 Deerwood Dr
 Hooper Wade 71 Maple St
 Hornbaker Melvin 14173 Blairs Valley Rd
 Mackey Richard, Janet Box 36
 Metcalfe Mark 3514 Ft Loudon Rd
 Mitchell Michael C 300 E Seminary
 Perla Joseph M 11470 Shimpstown Rd
 Quartucci David W 12583 Licking Creek Ct

Rasp Mary Ellen 12071 Buchanan Trl W
 Raymer Kevin B, Gina L 12592 Dickeys Rd
 Robinson Christopher C 101 Beech Ln
 Robinson Eugene PO Box 81
 Ryder M William, Merle W 4704 Charlestown Rd
 Senseny Dorothy 14173 Blairs Valley Rd
 Soto Holdings 52 Keefer Dr
 Spidle Cecyle V RR 3
 Stoner Charles J, Jane D 12979 Buchanan Trl W
 Swailes William RR 1
 Todd Auto Body Inc 12592 Dickeys Rd
 Williams Robert E, Helen M 120 Loudon Rd
 Witmer Jeremy 12426 Shimpston
 Wooldridge Robert Jeffery, Gay J RR 3

Mont Alto Pa 17237

Kauffman Daniel L 13 S Main St
 Mccardell Edna M PO Box 3
 Palmer Kellie 302 Verdier St
 Ronyer Mary M PO Box 8

Orrstown Pa 17244

Clever Nelson PO Box 32
 Martin Amber J 9438 Sporting Hill Rd
 Sites James PO Box 32
 Stone Katherine P, Paul R Jr 11127 Hickory Run Rd
 Tolan Jennifer 11884 Sandy Mount Rd

Pleasant Hall Pa 17246

Wolff Sabrina M PO Box 2416

Quincy Pa 17247

Havard Pilgrim Healthcare 1600 Crown Colony Dr
 Higgins Lorraine B PO Box 97
 Miller Mary 10563 Mapleton Rd
 Schockey Milton L PO Box 99

Rouzerville Pa 17250

Gonza Judy S PO Box 304
 Surber Cynthia M, Roger D 11818 Brd St

Roxbury Pa 17251

Estep Coleen PO Box 53

Saint Thomas Pa 17252

Meyers Diana L, Elam E PO Box 305
 Musser Joanne 7347 Lincoln Way West
 Plessinger Garrison, Gary 2585 Geibs Rd
 Reamer Gladys M, Roy 5441 Jack Rd
 Shelly Ethel V 9304 Brandts Church Rd
 St Thomas Sports Assn PO Box 117
 Yoder Glendon L 753 America Dr

Shady Grove Pa 17256

Carminatti Marco Cesar PO Box 21
 Gipe Andrew G PO Box 76
 Heritage Roofing Inc c/o Deborah Query PO Box 203
 Monroig Luis A 6612 Upper Staussburg Rd

South Mountain Pa 17261

Kunkle Kenneth S Mt Restoration Ctr
 Litz Gustave Jr S Mt Restoration Ctr 10058 S Mountain Rd
 Waugh Evelyn L, Laura C S Mt Restoration Ctr 10058 S Mountain Rd
 Whaley Fred, Levi S Mt Restoration Ctr 10058 S Mountain Rd

State Line Pa 17263

Fresh Perk & Deli LLC PO Box 202

Waynesboro Pa 17268

Act LLC West dba Auto Collision Tech 11498 Mystic Rock Ln N
 Adams Roger N 205 Fairview Ave
 Adkins Janet 231 S Brd St
 Baker Sherry D 8645 Picadilly Cir
 Beahm Alma V 354 W 2nd St
 Beck J E Jr 809 E Main St
 Bonebrake Randall 617 Chicory Spring Ct
 Borgfeldt Arnold G, Nona W 13295 Hoovers Mill Rd
 Brown Lori 247 Ringgold St
 Carbaugh Brian W 11100 Prices Church Rd
 Carson Albert B 5 State Hill Rd
 Century Greetings 725 Clayton Ave
 Cook Malee D 230 E Main St
 Cook Mary 16 Frick Ave
 CPS 8899 Tomstown Rd
 Cramer William E Jr Estate 11100 Prices Church Rd
 Creager Rodney, Pam B 11245 Country Club Rd
 Creager Mark 14278 Charmian Rd
 Estrada Nicole 215 Grant St
 Everett Larry 10625 Sunburst Dr
 Flora John A 212 W 4th St
 Frantz Raymond 230 Clayton St
 Fritz Yvonne H, James A W Green St
 Funkhouser Donald Sr 24 E Third St #6
 Gold Kevin M, Kim M 11709 Delwood Dr
 Haugh Roger L 104 E 5th St Apt 2
 Henneberger Dianna C 314 Landis Ave
 Hinkle William, Shirley 833 Smt Ave
 Hometown Homes LLC 12675 Old Germantown Rd
 Hooker Raylene 8899 Tomstown Rd
 Horst Sons Inc 4460 Manheim Rd
 Keihl Bessie K 332 Harrison Ave
 Kipe Kevin P 348 S Potomac St #2
 Kline Chester Lee, Patricia J 129 Hamilton Ave

Koerber Dorothy F 11937 Gehr Rd
 Kornerstone Property Settlements 11855 North Landis Ave
 Mccleat Fred S 721 Helen Ave Apt 2r
 Mcintyre Patricia 13650 Harbaugh Church Rd
 Mckean Louise, Carol 7093 Slabtown
 Miller Christopher 825 Maple St
 Morgenstern Chris DC 700 S Potomac St Fringe
 Moser Erma A 6824 Furnace Rd
 Newcomers Truck Parts Inc 6405 Nunnery Rd
 Nunemaker Joel E 265 Aly 1 North
 Oakman Barling Jacob Robert, Jennifer L 527 Fairview Ave
 Palutz Anna E 117 Cv Ave
 Patriot Federal Credit Union 7116 Slabtown Rd
 Pisle Thelma G c/o Toms & Evans 2081 East Main St
 Pryor Robert D, Anne B 28 West 2nd St
 Raby Helen L 102 S Potomac St 119 Hearthstone Retirement Ctr
 Shearer Norman R RR 3
 Shelly Fred A 17 North Church St
 Shelly Norman F 17 North Church St c/o Steiger Steiger & Meyers
 Shockey Ray H Jr, Bonnie L 7116 Slabtown Rd
 Shockey Pauline M RR 1
 Smith Dennis Est 31 W 2nd St
 Smith Michael W 11498 Mystic Rock Ln North
 Smiths Drug Store 1051 E Main St Suite 6
 Snowberger Susan R, H Max 314 N Grant St
 Snowberger Janice 9156 Meadowbrook Dr
 Snyder Michael S CPA PO Box 506
 Stains Mildred M 239 W North St
 Standridge Steve 222 Cleveland Ave Apt 2
 Stull Ginell 8110 Clearing Rd
 Suchinder Paul 210 Park St
 Swisher Arthur E 109 Fairview Ave
 Valentine Kristin N 400 Abigail Ave
 Walde Margaret E, Joseph 422 Fairview Ave
 Wasko Janna D 13058 Pen Mar Rd
 Yeager Jamie 13691 Harbaugh Church St
 Young Autumn 426 W Main Stapt C

Fulton County

Burnt Cabins Pa 17215

Nally Paul W PO Box 97

Crystal Spring Pa 15536

Smith Carol D, Carl D 11945 Old 126
 Smith Don D 379 Smith Ln

Harrisonville Pa 17228

Car Audio Outlet 77541 Breezy Point Rd

Hustontown Pa 17229

Smith Deborah 1050 N Clear Ridge Suite A

McConnellsburg Pa 17233

Booth Thelma 116 West Market St Ste 201
 Clippinger Catherine PO Box 14
 Divens Ann 26397 Great Cove Rd
 Duffy Rose PO Box 14
 Garloff Cynthia 39 Brooklyn Dr
 Gift Katrina 7026 Cito Rd Apt 7
 Haines Amber N 4 Woodside Dr
 Hays Lydia G 5109 Breezy Point Rd
 Kelly John A Jr 361 Meadow Mt Dr
 Kwalaty Karpets 182 Buchanan Trail Suite 170
 Mclaughlins Drug Store RR 2
 Mellott Denver, Lena 214 East Market St
 Reed Thomas L 395 Aughwich Rd
 Ruch Elizabeth M 516 Lincoln Way E
 Smith Gerald 116 West Market St Ste 201
 Strait Lewis PO Box 475

Needmore Pa 17238

Divel Carroll F 4065 Thompson Ln
 Mcfadden Sheila M 6202 Thompson Rd
 Mellott Scott D PO Box 141
 Murtha Victor G 375 Creek Rd

Warfordsburg Pa 17267

Penn Mary Trading Corp 9648 Old 126
 Schriever Walter L RR 2

Waterfall Pa 16689

Ritchy Roswell Est PO Box 31

Greene County

Aleppo Pa 15310

Bakey Helena V 191 Mt Carmel Ridge Rd
 Rohm Kirsti M, Jason M 260 Briggs Rd

Bobtown Pa 15315

Wyda Gertrude House 306

Brave Pa 15316

Flynn Jimmie M 127 Oak Forrest Rd PO Box 701

Carmichaels Pa 15320

Beal Glenda S 406 E George St
 Bommer Patsy M 153 Cumberland Village
 Buttermore Sandra Est 245 Locust St
 Coffman Ellen J, Tammy 77 Hoges Trlr Ct
 Coffman Chad E 313 E South St

Cole Dave 109 Long Shaft Rd
 Cowger Debra 211 Liberty St Apt 66
 Devecka Mary A 105 Betty Blvd
 Forsyth Kenneth A 229 S Market St
 Fox Nellie A 939 S 88 Rd
 Giles Diane L 148 School House Ln
 Johnson Tamara 287 Jensen Hollow Rd
 Kachersky Glenda Po Box 207
 King James R 102 S Market St Apt 4
 Krkovich Helen Est, Joseph Est 553 Old Waynesburg Rd
 Laughlin Christine RR 1 Box 108
 Lewis June P 287 Jensen Hollow Rd
 Mccann John 406 E George St
 Mccann John PO Box 207
 Negley Helen 113 Woodside Manor
 Novobilsky Linda 194 Green Valley Rd
 Ochociensky Adam W PO Box 126
 Peterson Wayne J 244 Gladd Run Rd
 Pratt Christopher P 220 Liberty St
 Relovsky Louis V 194 Green Valley Rd
 Rishards Jeffery 165 Stone St
 Smith Ruth E Est, Donald 545 Old Waynesburg Rd
 Walkos Rodney K 301 Baily Ave
 Wilson Linda 126 Nemaocolin Rd
 Ziemba Josephine 311 E South St

Clarksville Pa 15322

Burdzel Francis A, Charles K Box 206
 Drahuse Anne PO Box 692
 Knight Virginia, Henry 29 Clark St #169
 Mcclelland Amelia Est c/o Irvin Mcclelland 24 Walnut St
 Robertson Shirley, Robert 543 Bacon Run Rd
 Rogozinski Lawrence F RR 1 Box 15a
 Smitley Herbert O 69 Cherry St
 Thomas Heather A 16 Dart Ave
 Welsh Julia A 2 Stage St

Crucible Pa 15325

Helisek Catherine R, Pete PO Box 249
 Kensek Blanche, Paul PO Box 351
 Rutkosky Frank Jr, Louise PO Box 226
 Vrona John J PO Box 161

Dilliner Pa 15327

Fien Roberta F 151 Ctr Ave
 Katolsky Charles S RD 1 Box 63-B
 Lemmon Paul H 151 Ctr Ave Rices Landing
 Minnick Sherry A 166 Dilliner Hill Rd
 Tresiz J RD 1 Box 261
 Tresize Jack Est RD 1 Box 261

Graysville Pa 15337

Schlantz Franklin A, Robert J 191 Hidden Valley Rd
 Schwartz Rowena N 236 Martin Rd

Greensboro Pa 15338

Avner Harrison B PO Box 77
 Cornerstone Care Inc 7 Glassworks Rd
 Heaton Donna G 401 Rocky Run Rd
 Kovach William 1041 South 88 Rd

Holbrook Pa 15341

Horr Martha 396 Covered Bridge Rd
 Remsing Karen 342 Hoovers Run Rd
 Watson James L, Linda S 880 Claylick Rd

Jefferson Pa 15344

Hershey Creamery Co 4203 Harlin Dr
 Simatic Walter D, Sandra L 180 Creek Rd

Mather Pa 15346

Gencel Kathlyn A 319 3rd St PO Box 373

Mount Morris Pa 15349

Mccartney Jason Gene D Yost & Son Inc 313 Steel Hill Rd
 Mccarty Gary PO Box 597
 Pitchford Andrew PO Box 375
 Robert Phillips 374 Bald Hill Rd
 Sabo John P Est PO Box 330
 Smith Gary PO Box 275
 Smith Mary A PO Box 364

Nemaocolin Pa 15351

Colina Christina PO Box 166
 Phillips Carole J Box 127 76 Foch Cir
 Rafail Beth 4 Diaz Ave 204
 Sokol Chelsea Ane, Dawn D PO Box 87
 Zaubi Inez PO Box 302

New Freeport Pa 15352

Aberegg Rodney B Sr SR 52

Rices Landing Pa 15357

Christopher William L, Margaret 112 Carmichaels St
 Denardo Alice E PO Box 276
 Lavins P N Rt 1 PO Box 202
 Matteucci Orlando, Dairia 111 Jane St
 Roberts Birdie 154 Tin Can Hollow Rd
 Rush Mary Est 1091 Crucible Rd
 Shumaker Keith E, Mary J 965 N Eighty Eight Rd

Rogersville Pa 15359

Devienny James PO Box 366
Shumaker Gaylord PO Box 318

Sycamore Pa 15364

Campbell James 928 W W Railroad Rd
Kelley Olive L PO Box 7
Milliken & Throckmorton Funeral PO Box 7
Sheridan Peter A 353 Dillie Rd
Stahl Elizabeth A 1530 Browns Creek Rd
Walker Charles E RR 1 Box 148

Waynesburg Pa 15370

Archambeault Eva 300 Ctr Ave
Atlas Energy Resources LLC 125 Industry Rd
Austin Corrie L 784 E High St
Blair Audrienne 311 Mazon St
Bowser Emma 340 W Main St
Brown Edgar J Jr Bonar Apts Bonar Ave
Brown Margaret Bonar Apt 1 Bonar Ave
Chucks Collision Shop 132 Jefferson Rd
Chucks Collision Shop Inc 170a Stewart St
Connolly Kathleen 709 3rd Ave
Corris Mary 300 Ctr Ave
Deever Frederick H 249 E Greene St
Dorazio Rose 58 E Greene St
Dulaney Glenn E, Betty 244 First Ave
Fox Larry 768 E High St
Garbera Dennis C 232 Elm Dr
Garcia Oscar 241 Cedar Ridge Rd
Greene County Career & Tech Ctr 60 Zimmerman Dr
Gusic Helen A 9th St
Headlee Ardis 243 Oak St
Howard John 185 Wade St
Howard John W 142 Stewart St
Iams Frederick C, Dinah M 1968 Browns Rd
Kelly Andrew Co Jeanette Kelly Parent 233 Fuller Rd
Kennedy Sara B 666 Ross St
Kiger Grover Allen 569 W High St
Kirby David L c/o Alfred Kirby RR 4 Box 235
Lewis Deborah K 170a Stewart St
Lohr Patricia N RR 5 Box 353
Mcvicker Ione S Box 482
Moniger Angela 2445 Smith Creek Rd
Montgomery Harold R, Evelyn 546 Braden St
Morris Hazel RD 2
Morris Ivan W 175 W Elm St
Olinsky Thomas E 175 Progress Dr
Orouke Thomas E PO Box 286
Patterson Carol D 175 Progress Dr
Patterson Ryan C 115 Sawmill Rd
Progressive 1002 East Greene St
Rafail Jude T 2875 Mount Morris Rd
Rattigan Anna RD 2
Resolutions Fitness Center LLP 21 S Morris St
Rhodes Sara Jean 486 Bridge St
RM Mfg PO Box 750
Rodavich Rodney E, Veronica Bonar Apts
Rudinsky Gregory J PO Box 771
Songer Sharon R 105 Fairground Rd
Taylor Larry L 454 Bonar Ave
Teagarden Kevin A 63 Reesman Mh Park
Tharp Goldie O 320 Gordon HI Rd
Thomas Joseph 331 Waterdam Rd
Wades Body Frame Inc 71 N Maiden St
Warren Charles, Marilyn 217 Cresswood Dr
Waychoff Ruthana 570 Turkey Hollow Rd
West Raymond RR 2

Huntingdon County**Alexandria, Pa 16611**

Strong Jean A 7 E Oxford
Whitsel Gloria Main St

Broadtop City Pa 16621

Whisner Kathy M Box 141

Calvin Pa 16622

Rojo Olga 150 N Allen St
Wagner Betty A PO Box 233

Hesston Pa 16647

Long Larry R 11882 Redstone Ridge Rd
Miller Dorothy S Est S 12640 Backbone Rd

Huntingdon Pa 16652

Abete Tara Batini 415 5th St
Ballreich Tatiana 10 Oneida Hts
Banco Grace M PO Box 372
Breneman Amy L, Robert L 120 Aspen Ln Rm 211 TRUA Nov 2 93
Brown Eleanor Est 400 9th Apt 207
Campbell Josephine M 10790 Hartslog Valley Rd
Clark Robert D PO Box 555
Claybaugh Harrison, Flor RR 1 Crooked Creek
Claybaugh Harrison, Flor RR 4
Colbert Brian L 16180 Trough Creek Valley
Corbin Delores L, Blaine E RD 2
Corl Stephanie L 14086 Greenwood Rd
Cramer Leslie J 203 15th St
Crisp Caitlyn A 8031 Valley View Rd
D C Goodman Sons I 314 Allegheny St

Eutzy Chase 1111 Washington St R
French Jon Andrew 313 Standing Stone Ave
Friend Paul F 1200 Warm Spgs Ave
Funari Jeffrey R 414 13th St
Garner R Douglas 2224 Highland Ave
Huntingdon Family Care Asso PO Box 404
John R Wald Co Inc PO Box 392
Kay Peggy c/o Dr Peggy Kay PO Box 217
Kyu Eun Chung 838 Meadowbrook Dr
Lee Sam H 2903 Chapel Hill Rd
Lighthouse Family Restaurant RR 1 Box 355b Ames Plaza
Long Funeral Chapel PO Box 372
Macdonald William W PO Box 227
Mills Joseph A 2704 Warm Spgs Ave
Moore Rhea F, Jenny 1400 Washington St
Mowrer E Lorraine 14597 Trough Creek Valley Pike
Mutual Benefit Ins PO Box 577
Parks Ted 827 Washington St #2
Peightal Gertrude K, Richard 1502 Oneida St
Progressive Casualty Insurance 2913 Chapel Hill Rd
Rose Melvin, Mary RD 3
Steel D Lorraine, George RD 3
Strauser Anglea N PO Box 222
Swartz Debra L RR 4 Box 252
Varner Louise M 11 Juniata Vw
Watson Alverda, James L RR 3
Weyandt Denise, Deawna 9648 Hartslog Ct Cir
Wheeler William W 10936 Grist Mill Ln
Wingate Harold 1014 Mifflin St

James Creek Pa 16657

Brumbaugh Clara J, Lester PO Box 453
Caccamo Miriam RR 1 Box 239
T&C Supply LLC RR 1 Box 174

Mapleton Depot, Pa 17052

American Legion Main St PO Box 395
Banks Dixie L, Marvin PO Box 144

Mill Creek Pa 17060

JE Culbertson Co Inc PO Box A
Wilson R W Box 185

Mount Union Pa 17066

Braun Mary M 321 Cedar St
Christoff Arthur S, Anna F c/o Roger L Christoff RD 3 PO Box 1547
Christoff Arthur S, Anna F PO Box 329
Copenhaver Teresa Barbarulo 420 S Jefferson St
Crawford Howard E, Jane M RR 1 Box 3
Donaldson John 321 Cedar St
Hancock Dennis J, John J RD 1 Box 1068
House Natalie 121 W Haly St
House Walter 142 E Shirley St
Kennedy Catherine C 105 W Maxwell St
Kester Beverly A 233 W Davis St
Miller Daron 142 Lower Country Club Rd
Moore Bonnie K PO Box 174
Runk Farm RR 1 Box 1188
Vaughn Opal 29 W Maxwell St
Wiser Robert A RR 2 Box 526
Worthy Evelyn F c/o Michael A Worthy 105 Silverford Hts Rd
Yowler Benjamin P 14064 Gallagher St

Orbisonia Pa 17243

Bridenstine Brian, Carl HCR 71 Box 390
Leonard Mary PO Box 35
Wiser Mary PO Box 10

Petersburg Pa 16669

Barzona Roxanne RR 1 Box 506
Fry James, Maude RD 1
Koch Michael R 13037 Kock Rd
Person Russ RR 1 Box 506
Port Harvey R Sr, Alice M PO Box 13

Robertsdale Pa 16674

Mitchell Edgar R 12 Hill St

Saltillo Pa 17253

Goshorn Kevin J PO Box 80

Shade Gap Pa 17255

Peterson Glenn 244 Glen Hollow Rd

Spruce Creek Pa 16683

Salinas Tito 3102 Evergreen Ln

Three Springs Pa 17264

Bates Thomas N PO Box 156
Mccartney Steven D 19449 Hill Valley Rd
Summers Michelle HC 73 Box 3052
Wiser Betty RR 1 Box 8

Warriors Mark Pa 16877

Ashby John 4104 Warriors Mark Path
Fleck Melissa C PO Box 172
Fornwalt Nancy M 5497 Gracey Ln
Stover Timothy 4780 Halfmoon Valley Rd
Weaver Amy L 1388 Ridge Rd

Indiana County

Armagh Pa 15920

Palm Kevin Lee 74 Spring Dr

Aultman Pa 15713

Socol Stella House 444

Black Lick Pa 15716

Clawson Lula B, John T PO Box 365
 Guiste Robert A, Helen PO Box 105
 Leary Wendy, Jason 103 Pine St PO Box 72
 Mcadams Bonnie J PO Box 291
 Olson William R, Mary L c/o PO Box 128
 Smith Marybelle Est Box 413
 Stanavich Veronica Est PO Box 602

Blairsville Pa 15717

Bialas Matthew, Diane M 588 Gray Sta Rd
 Blairsville Italian Club Bowling League c/o Graff Ins Agency PO Box 36
 Calhoun Helen E 151 N Morrow St
 Campbel Maude E RD 1
 Clawson Blanche B RR 2 Box 197
 Coldwell Banker Premier Realty 50 E Campbell St
 Devalerio Ann E 110 N Brady St
 Doak Jesse C 30 Lamantia Ln
 Dunnire Alfred J 7556 Rte 217 Hwy N
 Dunn Margaret P Apt 1 15 W Market St
 Esachin Sophie M 109 W Devinney Hollow Rd
 Esachina Julieanne 109 W Devinney Hollow Rd RR 1 Box 554
 Fails Nellie D, Robert 8349 Rt 217 Hwy N
 Ferguson Rayna 101 Morewood Ave
 Foreman Robert W PO Box 402
 Fowler Dexter L 170 Morewood Av
 Grumbling Milton D, Harold E RD 1 Box 26e
 Holmes David M Est Acct 205 Hill Rd
 Jubinsky Joseph 527 Maple Ave
 Kwisnek Charles M c/o Yolunda M Kwisnek 1040 Palmerton Rd
 Lawton Thomas C 330 Ridgeview Cir
 Liebel Marie A RR 3 Box 513
 Lukcik John R 1170 Mahan School Rd
 Lukcik Martin Joseph RR 2 Box 284
 Martin Kathy 321 Scotland Dr
 Mrenko Geraldine 825 Indiana Ave
 Neal Twila 117 East Campbell St
 Pavalchick Frank RR 1 Box 200
 Pollock Ann RR 3 Box 192
 Pryce Arthur, Mary E PO Box 448
 Reed Clara M 121 S Walnut St
 Roach Kelly, John 1123 Strangford Rd
 Rob Mary G RR 3 Box 493
 Shoemaker Richard L, Willa E 49 N Walnut St
 Smith Gary L, Jean 525 Maple Ave
 Storms Clement E 124 N Spring St
 Wuchina Peter F III RR 3 Box 424b

Chambersville Pa 15723

Delaney Chevrolet PO Box 292
 Martin Danielle PO Box 292

Cherry Tree Pa 15724

Baker Ruth RD 2 Box 333
 Bender Raymond F Box 204
 Buterbaugh Donald A, Phyllis RR 2
 Hallman Allan 3976 Pioneer Lake Rd Box 337
 Hallman Allan Box 116
 Long Eleanor M Box 204
 Miller Herman O 1232 Hazelet Rd
 Scott Ted RR 1

Clarksburg Pa 15725

Lentz Donna J 12554 Rte 286 Hwy West

Clymber Pa 15728

Bianco Anna T PO Box 222
 Drocsin Michael A PO Box 222
 Gresko Mary L 173 Gresko Rd
 Katchmark Kimberly S 435 Beulahs Rd
 Nelson Janet E 2562 Rt 580 Hwy

Commodore Pa 15729

Beatty Clarine PO Box 52 17 Herriman St
 Edwards James G 1475 Flemming Smt Rd
 Harvilla Anna M Est, John R 154 Bash Rd
 Miller Sara M, John R PO Box 3

Coral Pa 15731

Ryan Frederick D PO Box 1

Creekside Pa 15732

Blystone Howard 182 Blystone Rd
 Bressler Belinda L PO Box 285
 Cook Brandon L 13832 Rt 954n
 Dent Wizard 13832 Rt 954n

Dilltown Pa 15929

Cameron Justin R 28 Armorford Rd
 Tri Star Collision 28 Armorford Rd

Dixonville Pa 15734

Marshall Gretta M Box 22

Ernest Pa 15739

Doyle James W Jr 52 House
 Nymick Mickey, Anna PO Box 22
 Shupe Stacey 80 Store Hill Rd

Glen Campbell Pa 15742

Gaston Milton Rt 7
 Gorawski Cynthia, David 2005 Peles Rd
 Huey William H 71 Smithport Rd
 Long Mark 1900 Mumau Rd
 Lowmaster Daniel S 89 Second Ave

Graceton Pa 15748

Rager Brenda L 155 Second St Apt B
 Sacco Angelia 36 Oak Ln

Heilwood Pa 15745

Harvey David 31 Third St PO Box 31
 Lingenfelter Elga 56 Pine St

Hillsdale Pa 15746

Dunmeyer Margaret c/o Hillsdale Nursing Rehab PO Box 138
 Duranso Betty 125 Mountain View Dr
 Flynn Emma 125 Mountain View Dr
 Lubic Kathryn 125 Mountain View Dr
 Matthews Gertrude PO Box 138
 Raspoigh Dorothy PO Box 73
 Raspot G PO Box 138

Home Pa 15747

Condron James P 4 Mcelhoes Rd
 Krouse Leroy PO Box 71
 Putt Millard PO Box 75
 Shultz Russell J 34 Private Rd 1174
 Treese Etta G Box 54 Rte 119 North

Homer City Pa 15748

Arone Auto Body Inc 136 W Elm St
 Auto Center of Homer City Inc 2414 Hwy 119 South
 CQ Inc 160 Quality Ctr Rd
 Clawson Marylou 1282 Stiles Rd
 Colgan Richard D RD 3 Box 515
 Diana Josephine 29 Church St
 Fry Thomas 489 Schultz Rd
 Jones John H Est 38 Oakland Ave
 Kish Frances A 79 Lucerne Mines
 Lassick Danny N 11346 Rte 286 Hwy W
 Lydick Deborah 136 W Elm St
 Midock Christina M, Carole A 217 Green Rd
 Say Viola Est 5862 Camerons Rd
 Scribe Steven J 31 Bryan St
 Tempa Sarah 42 Ridge Ave
 Troxell Mark A 301 North Main St
 Weamer Eugene E 48 S Grant St
 Wood Rosemary 142 Riverside Ave

Indiana Pa 15701

4th Street Bilo 4th St
 Anderson Stephanie A 56 S 14th St
 Barnicle Daniel 300 Debbie Dr
 Barriger Roberta 270 Sunset Dr
 Beatty Elona M 140 Metz Rd
 Bruno Pietronillo 888 Chestnut St
 Buggy Jacquelyn 889 Josephine Ave
 Butler Trucking Co PO Box 700
 Byers Thelma Est RR 2 Box 373
 Calderon Eduardo 612 College Lodge Rd
 Carone Patrick 129 Eastwood Ct
 Catalfamo Thelma C, Rocco J 1190 Old Rte 119 Hwy N
 Catalfamo Family Trust Ua 12 08 00 1190 Old Rte 119 Hwy N
 Cavoto Veronica A, Matthew J 470 Ben Franklin Rd
 Chernisky Raymond 1101 Cheese Run Rd Trailer 14
 Cordera Robert J 1 Coates Ln
 Damico Catherine F, Alfred A 59 Shady Dr
 Davis Irene 20 Shady Dr
 Depetris James S E Brady Trl Ct Lot 14 PO Box 1364
 Dot Eng D Pa Dist PO Box 429
 Douglas Ruth A 125 Fulmer St
 Emergency Phys Med Grp PO Box 98344
 Engel Amber R 41 S 13th St
 Exotic Oil Gas LLC PO Box 114
 Fahle Aujia Olin 259 N 7th St
 Ferrara Pizza 504 S 13th St
 Filipovich Joseph R 1354 Locust St
 Foor Randy D 209 Hickory Rd
 Foster Grace Faye A Trimble RD 3
 Foster Mary F c/o Faye A Trimble RD 3
 Freeman Christopher L 1881 Oakland Ave Apt 1
 Frick David S 31 S Carpenter Ave
 Frick Martha J Box 158
 Friedline David E 528 Chestnut St
 Fritz William H 445 Hammersmith Dr
 Gilham Linda L 940 Lilac St PO Box 604
 Gipson Lucille, Salone 950 Josephine Ave
 Gmac 41 S 13th St
 Gongaware John 1224 Cheese Run Rd
 Greene Holly R 560 Carter Ave
 Grosch Romaine E 219 Elm St
 Harvey Irvin R, Frances 356 N 6th St
 Hoover Donna C PO Box 1193
 Hub Energy Inc 255 Airport Rd
 In Your Cup 1540 Oakland Ave Unit 20

Johnson Gregory 2145 Lazor St #140
 Kerzan Dorothy 221 Indian Spgs Rd
 Keystone Rehabilitation System PO Box 1289
 Kim Yonju 912 Centennial Dr
 Kremer Adeline 875 Fairview Ave Apt B2
 Kritzer Grace Bethany Place 1305 Wayne Ave
 Kurash Margaret J, Theodore RR 6 Box 218a
 Laramie St Mary S LP PO Box 1348
 Leamer Helen E 269 Warrington Dr
 Liboski Grace The Communities at Indian Have 1675 Saltsburg Ave
 Mack Rebecca S PO Box 514
 Maluckyi Andrii PO Box 156
 Marcus Elizabeth A 111 Quincy Cir
 Mathews Russell B 984 Mcknight Rd
 Mckendree Pauline 1499 Philadelphia St Apt
 Miller Stephanie 372 Washinton St
 Miltz George R 366 Walnut St
 Mosley Yolanda 466 Malibu Dr Bldg H
 Mountain Gathering LLC 395 Airport Rd
 Musser Nancy C, Fred A Co-Partners 1880 Rte 119 Hwy N
 Naylon Sarah Isabelle, David Patrick 630 Stannard Ave
 Nickas Aaron Robert Jr, Corrina 325 S 3rd St
 Oberheu Rosita H, Mark W 857 Twolick Dr
 Ohata Noriko 9 Regency Sq Apt
 Opinsky Grace Est PO Box 432
 Orton William D 305 Green Valley Dr
 Owens Anna S Rt 2 Ben Franklin Rd
 Patterson Nora A RR 3
 Pennington Flaxen 1140 Parkwood Dr
 Pesce Marissa 198 N 4th St
 Pizer Frank RR 3
 Porter Charles W PO Box 463
 Prest Brandon 955 Oakland Ave
 Putt Real Estate 716 Church St
 Putt Wallace E 716 Church St
 Recupero Mary 888 Chestnut St
 Richardson Darlene S 1244 School St
 Roy Fleming Contracting 951 Ben Franklin Rd N
 Ruddock David 144 Canterbury Commons
 Sadler L S 150 South Fifth St
 Schwoeble Walter E Jr 2053 Erma St
 Stewart Warren 532 Locust St
 Stumbaugh Arthur 1499 Philadelphia St Apt
 Thomas Seth Myron 618 Compers Ave Apt B
 Trevor Thomas C 143 North Sixth St
 Turney James E, Mary K 1053 School St
 Universal Smartcomp PO Box 1199
 Voytek Robert P White Runs Commons Box 218
 Warman Ronald 103 Wood Ln
 Wilhelm Francis 410 N Second St
 Willis T Evans Est 2140 Lazor St Apt 113
 Wolfe Betty Jane 519 Chestnut St
 Wolfe Dorothy A Co-Partners 1880 Rte 119 Hwy N
 Wolfzorn Melanie S 70 Yew St
 Woodard Leona L, James 270 Sunset Dr
 Wu Dong 101 N 1st St Apt 11
 Ynigues Anna Emerson Sq 1703 Warren Rd
 Terberg Ferdinand 1090 South Dr IUP Clark Hall
 Tsai Hsing Hua 5803 Crimson Hawks

Lucernemines Pa 15754

Clark Cora R 10th St House
 Greenwalt Margaret House 63 9th St
 Swanney Jessie House 63 9th St

Marchand Pa 15758

Gallo Samantha J, Andrew 16179 Rt 119 Hwy N

Marion Center Pa 15759

Boros Julie A PO Box 305
 George Roger 2705 Richmond Rd
 Jobe Garry D D1 PO Box R
 Leasure Lloyd Est, Rosella 183 Sheesley Rd
 Recupero Philip J, Thomas P RR 1 Box 475
 Wilmoth Interests Inc PO Box 203 JIB Acct 5557
 Yeomans Daryl L 397 Julock Rd

Penn Run Pa 15765

Mears Ellie Mae, Curtis 225 Ridge Hill Rd
 Ryan Dorothea R RR 1 Box 371

Rochester Mills Pa 15771

Lawrence Alfred 14910 Rte 119 Hwy N
 Smith Jeff dba Evergreen Chiropractic 16128 Rte 119n

Rossiter Pa 15772

Bonner Cashus C RR 1
 Dicker Michelle PO Box 203
 Kondrad Mama Green Acres Assisted Living PO Box 290
 Serian Samuel 94 Lower Clinton St
 Shepler Shane 677 Johnsonburg Rd
 Spencer Elsie Est Rte 1

Saltsburg Pa 15681

Baker Mary RR2
 Conn Glenn R, Jean E RD 3 Box 239a
 Doak Mary Gladys 417 Washington St
 Forney Clair E 225 Main St
 Forney Kathleen E 225 Main St
 Fritch Joyce RR 1 572-B
 Gorman Patrick 225 Blue St
 Irvine Kenneth F RR 2 Box 276c

Jones Betty L Mr 1
 Kim Dongwoo 1888 Brett Ln
 Lantz Duane 135 Cup Dr
 Lape Roy E 3369 SR 981
 Lemon Harlan A 417 Washington St
 Lemondoak Mary G 417 Washington St
 Max Construction 316 Leech Av
 Monn Elsie M RR 1 572-B
 Peterson Melvin D RD 2 Box 139
 Snyder Lester M RR 1
 Synder Gertrude RR 1
 Waite Timothy Dell 1888 Brett Ln
 Washington Investment Network RR 3 Box 866
 Wensconis Joseph A c/o Marie Hilty 117 High St
 Wilcox William S 155 Stewart Ave

Shelocta Pa 15774

Bauman Mary Kathy 218 Blakely Rd
 Evans Levi 51 Sportsman Club Rd
 Luchsinger Jane King 1418 Willow Rd
 McClure Marlene, James E 241 Gastown Rd
 Montgomery Theodore 716 Ramer Rd

Robinson Pa 15949

Jones Kenneth Paul RR 1
 Sensebaugh Benjamin J 21 Jones St

Strongstown Pa 15957

Folckemer Norman R Rt 1
 Salley Kathleen 133 Rt 403 Hwy N

Smicksburg Pa 16256

Daugherty Robert M RR 1 Box 36
 Lockhart Kasandra 4354 Mahoning Rd
 Reosenberger Glenn D PO Box 34
 Steffy Edward J 798 Goodville Rd
 Yeomans Matthew R 1053 Wells Rd

West Lebanon Pa 15783

Collins Olive Rt 156 Near Rt 286
 Velesig Jane, Sally Rt 156 Near Rt 286

Jefferson County

Big Run Pa 15715

Bish Glenn O PO Box 331

Brockway Pa 15824

Anthony Brian 423 Main St Apt B
 Bassetti Caroline D, Alfred V 47 Kearney St
 Bassetti Elaine M, Alfred 47 Kearny Rd
 Brockway Pressed Metals 219 Rittenhouse Cir
 Carter Margaret W, Bernard 1039 Buzzard St
 Good Margaret, Robert 1351 Church St
 Jindy Violet M 1200 Wood St No A20
 Mancini Joseph Thomas 224 North St
 Miller Irvin Est RD 1
 Miller Kathryn M 9275 Rt 28
 Morris Ethel M c/o Cheryl Shick Kearney Rd
 Morrison Millard R PO Box 262
 Onoratii Louise C 332 South St
 Poths Johanne 90 Main St
 Repiscak Lucille 1433 McCullough Ave
 Snedden Marianne RR 1
 Starr Thornton Est 1481 Church Ave
 Steele Frederick M, Michael A PO Box 184
 Watt Todd J 2239 Longwell Rd

Brookville Pa 15825

Amos Dolby Est PO Box 499
 Balavage Romaine A Est RD 2
 Beatty Sandra, John M Munderf Star Rte
 Beery Don M 3388 Rte 322
 Earthworx 435 Rte 36
 Fike Ryan 2663 Rte 28
 Graham George W 15073 Rte 322
 Hawkins Steven L, Belinda 11 Richards St
 Holben Brian RD 1 Box 424
 Jefferson Transport HC 07 Box 121a
 Joiner Jason 326 Stanton Rd
 Knapp Martin 22 Spruce St 150
 Livermore Martha, Dale RR 5 Box 134-A
 Love Clifford 226 Franklin Ave
 Patzkowski Marguerite RR 1 Box 309
 Plotner Kathleen 135 Barnett St
 Raught Marjorie 135 Barnett St
 Reed John W RD 3
 Stahlman Jeffery W, Brenda W 145 C St
 Travel Centers of America 245 Allegheny Blvd
 Uplinger Kayla 42 Curve Dr
 Wolfe Jacquelyn R 1759 Belshazzar Rd

Corsica Pa 15829

Bish William R Est 758 Main St
 Rhoads S Suzanne, Scott F 1 RR 1 PO Box 169
 Teufel Ellen M RR 1 Box 210
 Wolbert Terrance L 3673 Asbury Rd

De Lancey Pa 15733

Shank Eric S PO Box 236

Falls Creek Pa 15840

Beck Ricky L PO Box 623
Buffone Anthony M Box 383
Doksa Dennis G 60 Main St #174
Hometown Building Supply 109 Main St
Maier Ruth Po Box 250

Punxsutawney Pa 15767

Ames Robert 549 Graffius Ave
Biggs James W Gilpen St
Byler Mahlon 195 Birch Rd
Coleman Danise Louise 12829 Rt 28
Era Powell & Asso Real Estate 200 E Mahoning St
Fleming Auto 157 Lodge Ln
Fouse Laverne, Loretta RR 6 Box 543
Gaul Mildred RR 3 Box 189
Geist Anna M RR 5 Box 30b
Geist Kenneth PO Box 130b
Greene William David 468 Mccracken Rd
Haas Phyllis V, Leo 206 Ln Ave
James Rayette, Thomas 157 Lodge Ln
Kiebler Timothy 926 W Mahoning St
Leasure Crissie Est of RD 6 Box 401
Magill Howard 830 Guzzo Rd
Mcmillen Anna M, Dale G RR 6
Mcquown Jeanette 437 S Main St
Micale Lucy M 1005 W Mahoning St
Monahan Rose 200 Columbus Dr
Richardson Robert Price St
Robinson Velma RR 5 Box 30b
Shick Tina Marie c/o Tina M Astorino 412 1/2 E Mahoning St
Smith Auto Body 4091 Porter Rd
Smith Jacob M 4091 Porter Rd
Snyder Keith D, Lois R RR 4
Snyder Paul 208 Beyer Ave
Stewarts Drug Store 219 W Mahoning St
Stoneberg Joyce RR 2 Box 152 13910 Rt 36
Tewart Marguerite B Est. 407 1/2 Mulberry Sq
Thompson David S 33 Hillcrest Dr
Vallone Louise L Est 233 W Mahoning St
Villella Jeannie 1 Park Ave #2
Wheeler Mark Big Run
Young John Richard 317 School Rd
Zatsick John J RR 3

Reynoldsville Pa 15851

Allezbough William G II 210 Levill St
Bantly Douglas D 412 Main St
Bantly Penny D c/o Douglas D Bantly 412 Main St
Hunt James Sr, Bertha A 463 E Main St Apt B
Raybuck Adam L 669 Raybuck Rd
Robbins Brian A 86 Cricket Rd
Vizza Frank 906 Thompson St
Vizza Richard 419 Hill St
Wineberg Donald 1219 Grant St Ext
Yates Carl F 906 E Main St

Sigel Pa 15860

Becker Walter L 1014 Odonnell Rd
Klingensmith Sandra L 1145 Miller Rd
Lucas Bernard P RD 1
Rudge Donald E, Randy R 8666 Rte 949
Stroup Melissa L RR 1 Box 211f

Stump Creek Pa 15863

Starr Kenneth L Box 76
Starr Patricia D PO Box 124

Summerville Pa 15864

Smith Lloyd 12900 Harrison St
Taylor Revocable Trust William J RR 1 Box 280 4131 Pansy Rd

Sykesville Pa 15865

Gibson Beverly 36 Sykes St
Haag Henry G Jr, Suzanne M 206 Van Ness St
Haag Jennifer R, Suzanne M 206 Van Ness St
London Stella M 9 N Park St

Timblin Pa 15778

Brocius Geraldine L, Harold E PO Box 266
Brocius Lumber Co PO Box K

Walston Pa 15781

Parise Frank R PO Box 18

Juniata County**McAlisterville, Pa 17049**

Hause Vondella K RR 1 Box 730
Henry Richard J RR 2 1770
Kurtz Helen I 300 Church St #109

Mifflin Pa 17058

Banks Jeffrey L RR 4 Box 64
Eichelberger Tammy J 32 Hillcrest Ave
Flores Rosa E HCR 67 Box Oh25c
Renninger Ryan K HC 67 Box 195a
Sheaffer Mildred G 69 Cottage Rd
Spruce Hill Auto Body 32 Hillcrest Ave
Stoltzfus Elvin 55 Sunny Ln
Zook Gail 69 Cottage Rd

Mifflintown Pa 17059

Benner Joe E dba Benner Automotive 28 S Main St
Berry William J Jr Cedar Spgs Rd
Bomgardner Clyde R, Sarah E RR 2 Box 1475
Deavor David L c/o Berry S Personal Care Ctr RR 1 Box 462
Fogleman Kathryn L c/o Berry Personal Care Ctr RR 1 Box 462
Glen A Spickler Cameo Kitchens Inc PO Box 191
Goshorn Wanda E 6648 Licking Creek Rd
Hohol Marie RR 1 Box 1165
Kulp Nancy Est 8 South Main St
Lauver Ralph W 106 N Fourth St
Lohman Marilyn L, Paul A 15 N 4th St
Lopez Rivera Jose 102 N Main St
Mosier Elizabeth M 719 Washington Ave
Paden Lois A 325 Washington Ave
Peck Myrtle I RR4 Box 120-5
Shirk Betty L 2471 William Penn Hwy
Snouffer Marian Brl Fnds Esrw Gardan Ofcer Bry RR 10 Box 62
Stence William 5334 RT 333
Switzer Robert C Sr RR 4 Box 232
Ulsh Marion, Harry RD 2 Box 47
Walsh Construction RR 1 Box 133
Waugh James Star Rte Box 56
Yoder Mary Pearl 116 N 3rd St
Zimmerman Truck Lines Inc 8 E Industrial Dr PO Box 130

Port Royal Pa 17082

Barton Tammy Charlene, Raymond James RR 2 Box 2130
Barton Donna J RR 2 Box 2121
Esh Ronald, Karen RD 1
Immel Donald C, Ruth M PO Box 90
Moore Sylvia J RR 2 Box 960
Towsey Fred A RR 3 Box 2055
Weaver Darren R PO Box 824

Richfield Pa 17086

Kerstetter Lori RR 2 Box 443

Thompstontown, Pa 17094

Champion Lloyd Emerson, Martha Weir RD 1 Box 161 A
Gayman Kathryn E c/o Kathryn Gayman Clark Box 104
Hile Jason L 33 Nipple Rd
Miller Vicki J PO Box 187
Searer Katie J 20 Tuscarora St

Lackawanna County**Archbald Pa 18403**

Bishop William A Jr 112 Pine St
Budd Julie A 1 New Ridge Rd
Cawley Cathie T 437 Salem Rd
Chindemi Joseph J 144 Cherry St
Compton George M, Risa D 200 Raymond Dr
Delfino Mary 421 Deer Run Dr
Dougher Thomas, Angela 442 Salem Rd
Galardi Lorraine 1395 Main St
Galardi Robert 1395 Main St
Grijalva Riccardo Dr 101 Beverly Dr
Harty Joyce J 127 Pine St
Monan Mary 112 Pine St
Munley Julia K 2 Joyce St
Murray Robert 117 S Main St
Smith Mary A, Anna 437 Salem Rd
Thomas Lisa 110 Oakhill Dr
Tinti Angie 241 Main St

Blakely Pa 18447

Union Francis RR 6 Scr Carb Hwy
Fletcher Marlene 122 Second St
Gogolski Marian, Leon 143 7th St
Jandrokovic Mary, Pete 923 Lincoln St
Jones Hayden 119 2nd St
Kutsop Michael, Mary 105 Sixth
Kutsop Anna 105 Sixth
Markwith Frank A 135 8th St
Reilly Michele 105 2nd St
Saxe Harry Jr 235 Second St

Carbondale Pa 18407

Biondo Jeffrey P 135 Erie St
Burnett Robert E, Helen V 158 Wyoming Ave
Carlsen Harry 76 Washington St
Comunale Martha 85 S Main St
Connor May RR 1 Box 1240
Cook Eugene 122 Lower Powderly St
Corazzi Jason Est of 41 N Main St Fl 4
Cosgrove Patrick 59 North Main St
Currie William C 130 Westgate Dr F2
Dougherty Georgeann Gordon Ave
Five Cousins Corporation 35 37 Park St 115 Salem St
Flederback Rita 196 Fallbrook St
Galavitz Dawn 110 7th Ave
Giglio Alexander 19 Belmont St
Giorno Mary Osprey Ridge 45 N Scott St
Graziano Theresa 127 8th Ave
Jones Priscill M 86 Belmont St
Kearney Antoinette A 93 Fallbrook St
Kelly Evelyn C Estate of 10 Hart Pl
Kvaka Nancy RR 2 Box 57
Lapera Angela R 196 Fallbrook St
Lawless Elizabeth N, John 9 Harlem Ave
Long Mary A 35 S Church St At 7th Ave

Mallik Satish K 185 Fallbrook St PO Box 514
 Mancusco Helen 2 Porter Ave
 Maslowski Edward Estate of 41 N Main St
 Mcdonald Betty 140 Pike St
 Mcdonnell John 176 Belmont
 Moro Susan A 36 Farview St
 Munley Mary 32 Gordon Ave
 Neary Jeff Osprey Ridge 45 N Scott St
 Nepa Ann Marie, Tara RR 1 Box 381
 Nolan Margaret M 22 Cortland St
 Odonnell Daisy 48 Lincoln Ave
 Parry Ronald H 311 Main St
 Peduto Louis, Mary 32 Gordon Ave
 Perry Joshua J 117 Tr St
 Propst Robert W Estate of c/o Jeffrey W Nepa Esq 41 N Main St
 Scott Mildred M 111 Wyoming St
 Shatrousky Anthony 39 S Main St
 Simpson American Legion 205 Belmont St
 Spedding Pauline J, John N 58 Wayne St
 Staples Melanie, Nadine 17 Cottage St
 Sylvester William 2 Porter Ave
 Tarris Julia T, Paul 30 Rear Midland St
 Theis William, Alice A 155 Westgate Dr Apt L5
 Thigpen Robert P 5 Franklin St
 Toolan Eleanor, Patrick 71 Williams Ave
 Vannort Dorothy 400 Erie St
 Wallace Sam 19 River St
 Yohe Marjorie 62 Cortland St

Chinchilla Pa 18411

Antoina Theresa PO Box 251
 Henry Nicholas J Associates PO Box 667
 Hibye Margaret 415 Clover St
 Horvath Maryellen 112 Northern Blvd PO Box 121
 Kordzadehkerman Khanom PO Box 157
 Perfilio Joseph 535 Nern Blvd
 Stevens Chiropractic PO Box 447 330 Northern
 Vanluevender Lillian D 204 Layton Rd Box 238

Clarks Greene Pa 18411

Albrecht Thomas C 105 Clark St
 Crawley Joseph T c/o Equisearch Services Inc 11 Martine Ave 6th Floor
 Davis Craig R 1 Country Club Pl
 Dietz Margaret c/o Equisearch Services Inc 11 Martine Ave 6th Floor
 Salko Aniella M, David 216 Glenburn Rd
 Turner Cecelia Ann 204 Layton Rd Box 238

Clarks Summit Pa 18411

6heads LLC c/o Richard Stopa 1312 School St
 Anderson James F 114 Maple Ave
 Bartholomew Sue Ellen, Stephen 835 Laconia Cir
 Begey Sophie 44 Parkland Dr
 Bell Barbara P, Justin 117 Pequest Dr
 Belton Graham 806 Salisbury Rd
 Blewitt Mary D 950 Morgan Hwy Rm 311
 Bohan Jacqueline 116 Woodside Dr
 Burke John F 115 Raquels Way
 Burke Michael And Susan 313 Skyline Dr North
 Buskovitz Mark C dba Red Hot Welding 14 Lakeview Dr
 Calder Christian M 432 Harwod Dr
 Calin Robert 1684 Lisa Ln
 Cammerota James E 601 Hampton Rd
 Catania Nicholas Jr, Nancy M 203 Wells St
 Choyka Matilda Ann, John S 417 Parker St
 Codioli Constance 215 Pond Rd
 Community Active Partners Inc 213 Butternut Ln
 Coviello Joseph, Anne 1104 W Grove St
 Cusick Patricia 17 Glenridge Cir
 Degutis Victoria 215 Pond Rd
 Delevan Catherine c/o Allied Smt Apts Apt 602 100 Linden St
 Farishon Lawrence 103 Pequest Dr
 Feller Elizabeth A 407 Winola Rd
 Fetcher Ned 705 Highland Ave
 Fiorillo Karen M 1009 Oakmont Rd
 Geist Carl L 1451 Hillside Dr
 Giannone William 54 Abington Gdns Dr
 Glennon Tom 101 Gardner Ln
 Graham James T 204 Lansdowne Av
 Greblunas Beatrice, Edward 222 Maggies Rd
 Hawk Kimberly 1129 Silver Maple Dr
 Hayes Ada 140 Jermyn Dr
 Heaney Thomas 610 Meadow Ln
 Hennessey Jeanne 216 Ashmore Ave
 Hoffman Susan 1451 Hillside Dr
 Interstate Safety Service Inc Box 0
 Isby Genevieve 304 Maple Ave 1034 Liberty Park Dr
 Jackson Kelly Ann 600 Maple Ave
 Joyce Christopher 1143 Northern Blvd 255
 Kovall Thelma P 403 Haven Ln
 Kresge Willard F Sr 545 Winola Rd
 Laporta Yolanda 100 Edella Rd
 Maconeghy Theodore, Eva Mae 133 Griffin Place Rd
 Mariani Julia 320 Melrose Ave
 Martin Carolyn 2133 Newton Ransom Blvd
 Mattered Drew T 411 Northern Spy Rd
 Mattered Lynn A Cust 203 Appletree Ln
 Mcdonald Christopher Attn Frank Merkel 130 Pequest Dr
 Mcginley Meghan 509 Fairview Rd
 Mcgrail Joseph 3 Garrett Pl
 Mclaughlin Patricia 221 Adams Ave
 Mooney Agnes M, James 219 Stone Ave
 Moran Ann M, Ann PO Box 248

Morris George, Mary 2008 Cardinal Ln
 Muzio Margaret 300 Gordon Dr
 Nepare Corp 790 Northern Blvd
 NNBS LLC dba Norm Nortons Body Shop Inc 216 Adams Ave
 Nubani Haifa 117 Welsh Hill Rd
 Obrien Incigual 1451 Hillside Dr
 Ondrick Danielle, Lyn 1016 Green Hull Rd
 Owens Joan 225 Main Ave
 Parente HR Services 1200 Abington Executive Park
 Pascoe Margaret 101 Gardner Ln
 Pastoriza Phillip 215 Beynon Dr
 Patrician Ann C 714 Layton Rd
 Pote Howard R Box 250 RD 4
 Pozzi Mary 1930b Newton Ransom Blvd
 Rappl Bernice G 1401 Applewood Acres
 Richter Jean M 2649 Milwaukee Rd
 Roani Bartholom 320 Park Blvd Clark Summit Pa 18411
 Roditski William, Alyson 216 Adams Ave
 Ross Edward W c/o Margaret A Ross 617 White Birch Rd
 Ross Margaret 617 White Birch Rd
 Scranton Heart Insti 233 Northern Blvd Ste 1
 Siegfried James U 336 Sheridan Ave
 Sommers David John 16025 Hilltop Dr
 Summerfield Village LLC 790 Northern Blvd Ste B
 Summit Family Care Louis Kareha Do 211 N State St
 Swank John E 408 Ctr St
 Thornton Philip R, Kelly S 415 Highland Ave
 Tuccinardi Louis, Leonina 1134 Audubon Dr
 Ulmer Jeffrey C 220 Marcaby Ln
 Vauter Karl P 416 Highland Ave
 Wagner Robert 201 Nichols St
 Watson Clarissa C, Joey E 1007 Fairfield Cir
 Welsh Insurance 230 Northern Blvd
 Williams Margaret, Earl 411 Highland Ave
 Winowich Margaret PO Box 484
 Winters Mariana Mia, Wanda 2423 Red Oak Dr
 Wyoming Valley Radiation Med Spec Ste 172 1143 Northern Blvd
 Zubert Andrew Griffin Pond Rd

Dalton Pa 18414

Carpenter William L, Olive RD 2
 Dalton Mechanical Services Inc PO Box 483
 Dana Patricia Mason Estate 307 Lilly Lake Rd
 Doud Harriet RR 1 Box 389
 Edmonds Ethel E RR 3 Box 121
 ESB Radiology c/o Edward J Walkowski Jr MD RR 1 Box 434--A
 Hagan Mark, Mary Claire RR 3 Box 8
 Hanes Alfred RR 1
 Heil John C 13 Wyndwood Rd RR 3
 Kaufman David RR 3 Box 290
 King Virginia Grace PO Box 609
 Messner Eleanor W RD 3 Locust Ln
 Miller Lois 331 E Main St
 Murphy Harold RR 3 Box 294
 PMJ Productions Inc RR 3 Box 192
 Ross Ruth PO Box 252
 Simmons James RR 3 Box 232
 Sipher Lois RR 1 Box 389
 Smith William H RR 2 Box 149
 Stone E Frances RR 1 Box 389
 Tonti Jerome J, Ann S RR 2 Box 517
 Wahlers Beatrice UW R D 3 Locust Ln
 Wahlers Robert RD 3 Locust Ln
 Walsh Robert, Nancy 122 Weatherby St
 Williams Clarence S, Theodora A 508 W Main St
 Williams Ruby T UA 3 3 71 RR 3 Box 232
 Withers David PO Box 687

Dickson City Pa 18512

Angelo Melissa 630 Dundaff St
 Bodtmann Samantha 729 Main St
 Bootz Jean B 821 Price St
 Bowler Helen 6 Miles Ave
 Boyko Bryan c/o Edward Boyko 618 Pancoast St
 Firestone Barbara 951 Lincoln St
 Godwin M L 402 Maplewood Dr
 Johnston Kimberly A 1201 Jennie St
 Mazzoni Margaret 706 Woodmere Ave
 Murphy Michele 638 Carmalt St
 National Cash Advance 851 Scranton Carbondale Hwy
 Oliveira Crystal 1029 Main St 1st Middle
 Ostringa Richard T R 933 Main St
 Paczkowski Stanley 261 Poplar St
 Photography by Jim Nicolais In 350 Main St
 Sadowski Herman A, Walter S 634 Carmalt St
 Sadowski Walter S 634 Carmalt St
 Southeast Toyota 729 Main St
 Strizalkowski Ruth 1040 Lincoln Ave
 Tanana Michael 327 Pancoast St
 Topolski Ronald J 721 Albert St
 Velikic Vladimir, Asherlee 512 Miles Ave
 Watson William M PO Box 9073
 Weber Joseph C 408 River St
 Wilczewski Isabelle Estate of Veteran Dr Apt Bldg 7d
 Wisniewska Jean 1115 Main St
 Yardsheski Stanley 919 Carmalt St

Dunmore Pa 18512

Advantage Preferred Plus Claims PO Box 310
 Alan Beef Co Inc Drinker Tpke Box 95
 Alpert Dawn M 763 S Blakely St
 Baker Randy C 208 Sunset Dr

Banick Richard S 105 Swinick Dr
 Battle Donata M 807 Butler St
 Billing Charles S Finance Div Manager First National Community Bank 102 E Drinker St
 Bitcola Jean 208 N Blakely St Apt 102
 Brandt Russell, Elaine 929 Wheeler Ave
 Brandt Elaine 806 William St
 Burns William 118 Franklin St
 Butler Elizabeth, Carl R RR 1
 Cartwright Mary 212 Gibbons St
 Cipriano Pauline 108 Chestnut St
 Cipriano John J 1416 Monroe Ave Ste 204
 Conway Mark J 321 Spruce St Bank Towers Bldg Ste 301
 Cudo James P 1420 Adams Ave
 Desando Michael Jr 109 E Elm St
 Dinoia John D 111 Mortimer St
 Dunmore Abstract LLC 120 Monahan Ave
 Evans Angelina 1 Gulotti Dr
 Finan Louise M 720 E Warren St
 Fitzpatrick Patrick 924 E Drinker
 Gallagher John c/o Attorney Brian Cali 103 W Drinker St
 Garvey Francis Margaret, John 933 E Drinker St
 Gill Carol 315 Foote St Apt 2
 Hardy Linda 1804 Electric St
 Harleys Po Box 542
 Hartnett John Laurel Hill Nursing Home 900 Mill St
 Hastie Nettie 107 W Warren St
 Holzma Margaret V, Margaret 731 Throop St
 Juba George A Admini 177 Swinick Dr
 Kordanish Andrew A 733 Steckel St
 Kveragas Joseph C 95 Drinker Tnpike
 Lapergola Anthony T, Anthony 709 Cooney St
 Lasalle Oil Company 809 3rd St
 Laurenc Elizabeth H 402 6th St
 Lloyd Diane Louise Finance Div Manager First National Community Bank 102 E Drinker St
 Lombardi Maria 1 East Drinker St
 Lukasic Marjorie R 203 Sunset Dr
 Maloney J Timothy, J Kerry, R Brian PO Box E
 Massaro Edith 315 Foote St Apt 2
 Mcdonald Janice 300 Ward St
 Mecca Donato J 625 Cooney St
 Milliron Sheila M Finance Div Manager First National Community Bank 102 E Drinker St
 Murphy James A 208 N Blakely St Apt 406
 Neary Mary T 511 Boyle St
 Nicolais Eugene Est of 407 N Apple St Apt 196
 Oboyle Est James P, James P 2027 Green Ridge St
 Oprisko Kevin A, Maren C 943 Throop St
 Ostrowski Joseph C 1600 Greenridge St
 Pa Resources Corp 400 Keystone Industrial
 Parfrey Robert, Al 317 Spring St
 Paulis Mary 1510 N Webster Ave
 Pelley Daniel L 307 N Blakely Rd
 Pennell Richard 302 Ross St
 Professional Neurological Associates 121 S Apple St
 Rokita Anne 619 Bednar St
 Ruddy Eugene W Author 828 Jessup St
 Ruddy Jule Estate of 117 Swinick Dr
 Russo Salvatore Lo 1104 Wheeler Ave
 Sabia Anthony 107 W Warren St
 Santerangelo Edward M Est, Edward M 205 Willow St Apt
 Scanlon Margaret F 1609 Adams Ave
 Sobolski Phyllis A 712 William St
 Speicher Sarah 221 Sherwood Av
 Stecher Louise R 1304 Woodlawn St
 Sturgis Marion 329 Foote St
 Summa Elizabeth 108 Chestnut St
 Summa Rose 230 Franklin St
 Tielli Albina 622 Chestnut St
 Tielli Michael F 622 Chestnut St
 Till Christina 1134 Hennigan St
 Walters Julia M, Paul E 8 Ferguson Pl
 Weiland Svecz Trasi, Kenneth J 425 Throop St

Elmhurst Pa 18416

Pryal Linda PO Box 219

Eynon Pa 18403

Chirstoforatos D 126 Handley St
 Coccetti Margaret 115 West St
 Crambo Katrina 740 Chestnut St
 Rutkowski Josephine 115 West St

Fleetville Pa 18420

Smith Brian PO Box 108

Greenfield Township Pa 18407

Blank Donna 452 Hickory Ridge Rd
 Burnett Mary Zita C O Margaret Smedey 150 Lakeview Ave
 Coroniti Marla Ann, Lisa M 113 Healey Hill Rd
 Hadsell Duane 542 Rte 247
 Lindahl Natalie c/o Kathy Malia 559 Rte 247
 Yurgosky Keith D 109 Amelia Ave

Jermyn Pa 18433

Brady John 1147 Rushbrook Rd
 Brieden Margaret V 435 Jefferson Ave
 Cacossa Dominick A, Josephine PO Box 452 Jermyn RFD 1
 Caljean Anthony Sr PO Box 91
 Druther Francis A 1528 Lakeland Dr
 First Liberty Bank and Trust 645 Washington Ave
 Hannigan Thomas J, Edward 624 Madison Ave

Janezic Donald 462 Mellow Ct
 Kutch Adam C 438 Washington Ave
 Kuzmiak Catherine, Donna M 702 Madison Ave
 Larosa Marie 215 Rushbrook St
 Liuzzo Stephen Michael, Julie 1004 Delaware St
 Mancia Mary 333 Depew Ave
 Mcdermott Bridget B 106 Delaware St
 Mishowsky Ronnie 2008 Swika Ln
 Opeil Margaret RR 1 Box 522
 Shitiak J 327 Hudson St
 Stillmeadow Inc 1586 Heart Lake Rd
 Streeter Erica A 643 Madison Ave
 Virbitsky Joseph, Connie PO Box 223
 Whitiak J 327 Hudson St
 Zheng Long H 627 Washington Ave

Jessup Pa 18434

Bzdick Ethel 418 1st Ave
 Canevar Russel 140 Hudson St
 Chorba Jaime R 803 1/2 Church St
 Demboski Megan 627 4th Ave
 Himchak Helen 402 Clarkson Ave
 Ladomirak Nick 548 3rd Ave
 Lepkowski Robert 512 Church St
 List Patricia 214 Flynn St
 Marra Vincent III 301 Church St
 Mcdonough Jennifer 339 Atlantic St
 Patuk Rose Mary, Bryan 904 Blakely St
 Pitoniak George 505 Second Ave
 Riccini Delphine, Aldo 1105 Spring St
 Usher Thomas J Jr 118 Front St
 Walsh Joseph Michael 324 Ln St
 Wittenbreder Mary Est of 139 Hill St

Madison Township Pa 18444

Leone Michael 3333 Jubilee Rd
 Mucha Nancy, Bryan 961 Aberdeen Rd
 Sachse Wanda 800 Reservoir Rd
 Scis Barbara Rte 690 East
 Weise Antoinette 800 Reservoir Rd

Mayfield Pa 18433

Bell Elizabeth O 312 Whitmore Ave
 Jaye Olga 803 Hill St
 Korpusik Mary 803 Hill St
 Krastek Andrew 635 May St
 Mazzatta Kevin 740 Laurel St
 Williams Leslie N Jr 719 Pine St

Moosic Pa 18507

Abboudi Morris 511 Park St
 Altier Chad And Valerie 314 Glenmaura Dr
 Bstrycki Blanche Est, Blanche 3310 Birney Ave
 Carpenter Joan 247 Elm St
 Connolly Frances, Lynn 721 Main St Apt 3
 Corbett Jim Minooka Motor Sales 4141 Birney Ave
 Coulter William M 523 Park St
 Craig David c/o Mckinsey & Co 53 Glenmaura National Blvd
 Ertley Chrysler Jeep 4225 Birney Ave
 Flowserve Corp PO Box 3565
 Ghergo Maruch N 431 Hudson St
 Gilbro Realty Inc 808-810 Main St
 Hafner Robert 4100 Lawrence Ave
 Hennigan Leo, Ann Rene 1508 Grove St
 Lomma Nicholas Anthony c/o Nick Decapua 3730 Lawrence Ave
 Major June 191 Main St
 Marti Leo A 809 Hollenback St
 Moosic Hall Assn 430 Main St
 Nicole Coggins 912 Spring St
 Nowak Mary 238 Main St
 Patterson Francis, Evelyn 238 George St
 Price Catherine F, John C 608 Minooka Ave
 Rose Kevin J 32 Washington St
 Santo Lincoln Mercury Volvo 3514 Birney Ave
 Summa Pearl Estate of 1201 Tennyson Close
 Tanis Eleanor 816 Main St
 Toole Estelle L, Kathleen 511 Park St
 Vanluvender Lillian D 1115 Spring Brook Ave
 Vaxserve Inc 72 Glenmaura Blvd
 Vertus Logistics LLC 4000 4th St Ste 3
 Winans Catherine 1115 Spring Brook Ave
 Wojcicki Adam N, Erin M 3310 Birney Ave
 Wood Carol Ann, Helen 545 Orchard St

Moscow Pa 18444

Azriel Susan 212 Craig St
 Black Margaret RR 1
 Brown Stephen E 766 Sandy Beach Rd Apt 2
 Busted Joan M RR 2
 Carroll Betty J 614 Beech St
 Chesik Josephine, Donald RR 2 Box 424
 Coviello Michael J 927 Apple Tree Rd
 Decesare Raymond C c/o Susan D Decesare RR 3 Box 3310a
 Decesare Susan D RR 3 Box 3310a
 Demarzo Frank RR 2
 Dibble Kay M 272 Hamlin Hwy
 Faiuum Sheikh A RR 9 Box 9518 Apt 3
 Fecci Joseph Attn Marian V Puzycki PO Box 716
 Flederbach Jean PO Box 4380 RD 4
 Golden Tina M PO Box 1078
 Greenberg Lobo Tyler, Shireen Box 7117
 Grochowski Joseph 310 Madisonville Rd
 Gwyn Edward Jr 304 Barbara Dr 3

Halkyer Michele 301 Elmwood Dr
 Harris Jean E PO Box 2285a
 Hinz Henry RR 6 Box 6574
 Hoffman Sheri J RR 8 Box 8622
 Hoover Charles R 103 Fawn Dr
 Iannone John P 125 Windsor Way
 International Literary Arts LLC RR 5 Box 5391a
 Jacqueline Brostoski, GMAC 6 Box 6083a
 Kenosky Sandra A RD 3 Box 3226
 Klapatch Kathleen RD 1
 Kopacz Jean Ann PO Box 494
 Koziell Theresa RR 1 Box 1221
 Lane Thomas W 4210 Bearbrook Rd
 M & M Restaurant Supply RR 9
 McCormick Bonnie, Henry & Evelyn Hinz RR 2 Box 2125
 Mclain Linda A RD 1
 Morgan Shawn And Pamela RR 3 Box 3636
 Murphy William J, Nancy A 912 Clearview Rd
 Noll Michele RR 9 Box 9410
 Ohler George I RR 9 Box 9506
 Orłowski Richard, Angeline RR 7 Box 7180
 Perih Maureen RR 4 Box 4278
 Perrini Teresa RR 1 Box 1221
 Puchalski Lawrence D Juble Rd
 Puzycki Marian V, Jeremy, Walter c/o Marian V Puzycki PO Box 716
 Puzycki Genevieve A c/o Walter Puzycki PO Box 716
 Raguckas Ellen RR 6 Box 6574
 Ridgeway Nettie 600 Neville Rd
 Rinaldi Donato, Susan 840 Aberdeen Rd
 Smacchi Adelaide, Louis A RR 3
 Smith Judyann M Box 212 720 Church St
 Stanat Irene RR 1 Box 1157
 Stapleton Richelle, Gregory RR8 Box 8488
 Temper Tantrums Invstmnt Club Attn Marie Alba RR 3 3387 A-2 Thomas Rd
 Thompson Cody A, Renee RR 9 9257
 Walsh William, Margaret RR 9 Box 9330
 Yevitz Nicholas E, Mary c/o Francis Yevitz RR 3 Box 3146

Old Forge, Pa 18518

Bisbing Verna Est, Verna 124 North Main St
 Blasi Vita F 5 Donny Dr
 Casella Nellie, Vito 161 1st St
 Chiodo Bernice 209 Charles St
 Ciliberto Angeline Estate of 304 Kennedy St
 Dale Harry 41 Connell Park
 Dente Raymond J 714 Fallon St
 Ferri Sarah 717 Moosic Rd
 Genell Edward Estate of 308 W Grace St
 Gladish Alexander, Mary 320 Charles St
 Hartzog Mary 614 Lawrence St
 Hodge Donald 246 South Main Stret
 Keslosky Lillian 500 Short St
 Kowalcik Stanley 135 Swartz
 Lutz Lisa 301 W Mary St
 Marrero Raphael J Jr 306 W Mary St
 Mascioli Alba 218 Orchard St
 Mattern Tina 111 N Main St Apt 5
 Miller Freida 301 W Mary St
 Palevac Elaine D 246 S Main St
 Palilla Catherine Falon St
 Penn Nancy N 43 Elm St
 Skursky Leonard J 407 W Mary St
 Soltysik Stella 1274 Bennett St
 Trakemas Joseph 636 Oak St

Olyphant Pa 18447

Boyarsky Gerard M RD 1 Box 357
 Calachino William J 133 West Line St
 Deprimo Jeffrey L, Pamela J 214 Olyphant Ct
 Doran Mary Claire, Francis 902 S Valley Ave
 Dzwonczyk Joseph RD 2
 Esposito Mildredbulat 306 Delaware Ave
 Flower Basket The 215 Lackawanna Ave
 Gouveia Rose 206 Gleenbush
 Grimes Gertrude M 6 Kimberley Cir
 Guman Michael 828 E Lackawanna Ave
 Kirtack Mary 120 Swallow
 Kostage Samantha H, Debbie 120 E Agnes St
 Kristyniak Carol 211 Susquehanna Ave
 Krushinski Charlotte Greengrove Rd
 Matechak Mary 212 2nd St
 Mccabe Joseph, Judy Ann 613 Elm St
 McGowan Nancy, John 306 Delaware St
 Nichols Mary 211 Susquehanna Ave Apt 314
 Oakes Shirley RR 1
 Overhead Door Co of Scranton Inc 715 Lincoln Ave
 Pish Olga RD 1 Box 252
 Polocer Mildred RD 1 Box 252
 Rosipko Michael 340 Dolph St
 Roskos Patricia 322 Birch St
 Russin Michael 56 Ravinsky Rd
 Sheridan Joseph 626 Sanderson Ave
 Stuchlak Michael 115 Delaware Ave
 Thompson Steven J RD 2 Box 42
 Verbrugghe Alicia 203 Moosic St
 Wallo Brandon, John 17 Hillcrest Dr
 Warezak Mary 322 Birch St
 White Sarah 432 3rd St
 Yurkavage Lori RR 2 Box 213 C Mundroro Rd

Peckville Pa 18452

Bestens Body Shop & Collision Cntr 724 Gino Merli Dr
 Carey Michael, Carolyn 303 Virginia Ave
 Chuhta Joseph 1130 Myers Ave
 Coleman Herbert A 100 Railroad Ave Apt 104
 Daffaro Viola 627 Pleasant Ave
 Egreczky Anna 742 Gino Merli Dr
 Esgro Cynthia M 404 Keys Tone Ave
 Fadden Edward 12 Flora Dr
 Fuchs Melissa M 724 Gino Merli Dr
 Giombetti Kara L 312 Keystone Ave
 Jarow Christopher 428 Delaware St
 Kondraske Vincent, Helen 449 Delaware St
 Lown Laurie 1001 Lincoln Ave
 Malanczuk Mildred, Julia 207 Josephine St
 Mid Valley Candy Co 900 Lillibridge St
 Pecko Matt 1132 Main St Apt E
 Rognoni Joan D 213 Keystone Ave
 Russoniello Eleanor 627 Pleasant Ave
 Speicher Thomas G 724 Gino Merli Dr
 Villeneuve Thomas J Attn Thomas Villeneuve Chiropractic Ctr 1329 Main St
 Wolter Robert M Jr 536 Main St

Roaring Bark Township Pa 18444

Roscioli Karen, Joseph 210 Wilcrest Rd
 Wahl Ellen S 104 Townhouse Place

Scott Township Pa 18411

Anuszewski Ellen J 13 Brauer Dr

Scranton Pa 18501

Advocacy Alliance PO Box 1368
 Parker Calvin C PO Box 642
 Davis Eleanor G, Margaret 1019 Snyder Ave
 Green Gloria PO Box 92
 Heib George J PO Box 888
 Hughes Robbins W PO Box 937
 Larosa Patricia 303 Fmallacombe Dr
 Pechin George H c/o MHA Clarks Smt State Hospital PO Box 1368
 Robinson William C c/o MHA Clarks Smt State Hospital PO Box 1368
 Roth Ruth M PO Box 888
 Sandvik PO Box 1220
 Sobol Gustave, Anna 2616 N Main Ave
 Tucker Joseph c/o Mental Health Assoc PO Box 1368

Scranton Pa 18502

Pericoli Louis 237 Nay Aug Ave

Scranton, Pa 18503

Baker Terrance Author 520 Spruce St Ste 113
 Besket Michael 326 Spruce St Apt 612
 Blackwell Daisy 326 Spruce St Apt 510
 Carlton Motors 321 Spruce St Bank Towers Bldg Ste #301
 Cawley William F 499 Mulberry St Apt 515
 Conway Mark J 321 Spruce St Bank Towers Bldg Ste #301
 Crowley John 537-39 Linden Ave
 Delvecchio Lenora 522 Spruce St
 Fidelity Deposit 338 North Washington Ave
 Gallucci Shirley 499 Mulberry St Apt 702
 ID Group 101 Wyoming Ave
 Keystone City Residence Inc 406 N Washington Ave
 Klebon Richard Exec, Nicholas 527 Linden St
 McGowan Nellie 229 Mulberry St
 Mericle Hayley M 312 N Washington Ave Apt 2 Fl
 Murray Financial Services 415 Spruce St
 Needle Ida Spitz Est of 240 Penn Ave c/o Gene E Goldenziel
 NT Bank 338 North Washington Ave
 Optical NEI Inc 200 Mifflin Ave
 Ottone Susan 122 Henny Ct
 Penn East FCU 411 N 7th Ave
 Pfeiffer Rose M 499 Mulberry St Apt 809
 Primecare Pharmacy Services Inc 310 Adams Ave
 Quandel Group 321 Spruce St Bank Towers - Suite 800
 Rosar Jean Nevc 401 Penn Ave
 Russell Robert c/o Blue Valentine Pennsylvania 700 Lackawanna Ave
 Sukhnanan Seerjini 240 Penn Ave 2nd Floor
 Talarico Fred J Jr 322 Adams Ave
 Uniserve Insurance Agency Inc 538 Spruce St
 Vitalec Walter, Sophie 325 Adams Ave
 Walter John J 537 Linden St

Scranton Pa 18504

Acosta Jorge J 126 Meridian Ave
 Amori Perina 1735 Dorothy St
 Anticoli Michael, Jolene 2615 Price St
 Badner George 2612 Frink St
 Baum James 1500 N Keyser Ave
 Beck Kevin D, Elaine 1733 Bulwer St
 Bojnowski Edmund 1206 Watson St
 Brunk Joseph D 215 N Fillmore Ave
 Burke Thomas J Est of 1418 Lafayette St
 Cadden Catherine, James M 813 N Main Ave
 Calvert Paul 701 South Main Ave 1st Floor R
 Care Cure Physical Therapy PC 224 N Broomley Ave
 Cavanaugh Thomas A, Darus 1379 Watson St
 Chmielewski Stanley, Kathryn 1171 W Elm St
 Ciecinski Mary 156 S Fillmore Ave Apt 1
 Coleman Marie E 1451 St Ann St
 Delak Claire PO Box 52
 Dennebaum Paul 1150 Cornell St
 Derbin Edward 330 21st Ave
 Dillon Elizabeth, Paul 320 N Sumner Ave

Dougherty Darlene S 338 North Everetteave
 Dowling Robert 1215 Sloan St
 Eavarone Joseph Estate of 302 1/2 N Bromley Ave
 Edgar Francis R 218 N Main Ave
 Esposito Kathy 308 N Bromley Ave
 Estevez Daisy Almonte 442 South Main Ave Fl 1
 Evans Alvin F 1205 1 2 Watson St
 Farkaly Paul M 306 Crossin Ct
 Forkal Kathryn 330 21st Ave
 Fornaszewski David 441 19th Ave
 Freda Lily Trust c/o Lily Freda 1524 Bulwer St
 Garcia Rojas Mario, Astrid 106 Gerard St
 Gardner Joseph 1439 Bryn Mawr Ave
 Gilroy Frank Jr, Timothy, Mary A 1500 Farr St
 Good Cents Const 1203 Schlager St
 Grant Jacqueline 318 15th Ave 1
 Hickey Margaret H, Eugene F 19 Forest Glenn Dr
 Hodgson William Est, William 1652 Dickens St
 Horton Annie P, Lennia 138 Meridian Ave
 Hudak Perry Simone A 140 S Everett Ave
 Jones William B Jr, William B 1131 W Locust St
 Jones Tanya Zygmunt 329 N Sumner Ave
 Jury Joshua 317 319 Christ Ct
 Kelleher David M 204 N Hyde Park Ave
 Keller Elizabeth 40 Little League Blvd
 Kniolek Anthony P, Mary 1423 Sloan St
 Kopack John 1213 Loomis Ave
 Korwaski Edward, Joan 1119 Watson St
 Kowalyk Richard P, Edward B 1521 Jackson St
 Lesh Martin E 714 N Main Ave
 Matthew Husted 1119 Rock St
 Meauliffe Paul, Ann Marie 1823 Luzerne St
 Mchugh Mary C 301 Newton Rd
 Mcnichols Edward J 1133 Sweetland St
 Meredick Maureen 1525 W Locust St
 Miller Mary 515 Eynon St
 Monumental Life Ins Co PO Box 97
 Monumental Life Ins Co PO Box 155
 Moran Leanne 724 Landis St
 Murillo Mario 1832 Washburn St Apt A
 Murphy Joann Estate of 1218 Washburn St
 Murphy Thomas 1218 Washburn St
 NCC Real Estate Division 120 N Keyser Ave
 Nelson Carl A 1705 1/2 Price St
 NFS 204 N Hyde Park Ave
 North East Pa Auto 860 North Keyser Ave
 Pearson Ronald P 515 Eynon St
 Plishka Mary Ann 610 Landis St
 Potochnick Eleanor, John 1602 Price St
 Profera Inc 1136 Moosic St
 Purnell Mary Ann 509 Luzerne St Fl 2
 Ransom Lida R 1141 W Elm St
 Reed William Jr 1319 Luzerne
 Reilly Margaret M, John J Jr 805 Eynon St
 Rocheshyngelski Christine S 2016 Price St
 Ruddy John N 1001 Jackson St Apt 209
 Scanlon Winifred, Bernard 144 S Van Buren Ave
 Shi Yong 1600 Jackson St Apt 11
 Smith Olga 1814 Luzerne St
 Straneva Mary 438 S 9th Ave
 Taynour Peter Joseph Jr 708 N Main Ave
 Tayoun Joseph, Paul PO Box 46
 Thomas Holly 708 N Main Ave
 Tomczyk Ceil M 1158 Loomis Ave
 Troupe Helen 1310 Oram St
 Vacchiano Lorraine 1208 Pettibone St
 Vancosky Walter E 21 Forest Glen Dr
 Vandeusen Kathleen 127 S Sherman Ave
 Vankuren Justin D 1324 Dartmouth St
 Wall Robin 139 S Fillmore Ave
 Weber Wilma 913 S 9th Ave
 Whitman Roy 906 N Rebecca Ave
 Woodburn Kenneth R 914 Eynon
 Yarger Eric J 608 Landis St Front
 Zaloga John J 7 Bald Mountain Rd

Scranton Pa 18505

Abdalla Maurice J 2 Scranton Pocono Hwy
 Ace USA PO Box 5124
 Affinity PO Box 4018
 Airlines Compass Attn Emp Compass 001 PO Box 5888
 Archiventure Inc 201 Lackawanna Ave Suite 2
 Ariyani Fitri 120 S Irving Ave Apt 1
 Bartley Mary B 402 Meadow Mnr
 Battle Ann 403 Tall Trees Dr
 Bauman Robert H 517 Willow St
 Benitezortega Minerva 517 Pisston Ave
 Bobbich George 1727 Pittston Ave
 Bristley Anna 929 Cedar Ave
 Brown Doris Estate of, Doris 5 Knox Rd Apt 224
 Brown Mamie T 322 Prospect Ave
 Burke Thomas M, Mary 630 Orchard St
 Butchko Alexandra 3102 Grimes Ave
 Buttitta Frank 122 Arnold Ave
 Cab East LLC 2 Scranton Pocono Hwy
 Care Improvement Plus PO Box 4347
 Casciano Matthew R, Brenda M 620 South Webster Ave
 Castanzo George Jr 835 Alder St
 Clemens R T PO Box 3701
 Cobb Pauline Ann 2010 S Webster Ave
 Coss Ella J Valley View Tr 936 Pear St Apt 2--D
 Costa Drugs Inc 609 Prospect Ave

Curtsinger William 155 Arbor Pl
 Cwalinski Jennifer A, Frank 841 Hickory St
 Damore Courtney 1608 Prospect Ave
 Degilio Sally Estate of 2729 Pittston Ave
 Delmar Learning PO Box 3419
 Demorla Carmen 1427 Cedar Ave
 Diaz Eileen 26 Genet St
 Diesing Ronald E 614 Willow St Apt
 Diskin Margaret M 2721 Cedar Ave
 Donlin Charles E 822 Prospect Ave
 Dougher Robert Estate of 333 Railroad Ave
 Dubesky Steve 317 4th Ave
 Dunkailo Kathryn 626 Beech St
 Dupre Sharon 2008 S Webster Ave
 Eller Irene 944 Beech St
 Elston Lucille D 929 Cedar Ave
 Engleman Michael, Mary 15 C Valley View Terr
 Esis Insurance PO Box 6566
 Espinal Marleny L 635 Maple St Rear
 Estrella Luis 26 Genet St
 First General Services 620 South Webster Ave
 First Liberty Bank & Trust Co 841 Hickory St
 Francis Joseph 641 Pear St
 Fueller Joseph P, Theresa 205 Donnelly Ct
 Fueller Theresa 3000 Colliery Ave
 Galicia Adriana 921 Hammct Apt 6
 Gaughan Joseph 519 Brdway St
 Gilmore David 44 Crown Cir 2d
 Guerrucci Margaret A, John 103 Short Ln
 Gupta Hitesh S 203 Lakewood Mnr Summit
 Hales James F 1028 Prospect Ave
 Harbay Richard 930 Willow St
 Harris Joseph A 734 Brook St
 Heller Jeffrey K, Andrew 810 Stafford Ave
 Hernandez David 314 Willow St
 Hernandez Sol Javier 921 Hamm Ct Apt 6
 Hoover Chelsea 511 S Irving Ave
 Jacobs Joel 544 Alder St
 Janssen Barbara 913 S Irving Ave
 Judge Dolores c/o Pat Votaw 513 Alder St
 Katz Bernard PO Box 5200
 Kazmerski Beryl E Estate of Apt 26 26 Laurel Dr
 Kemper Insurance PO Box 3057
 Knorr Charlotte E, Paul 418 Cedar Ave
 Kross Katherine 608 E Elm St1
 Larose James A 1 Lake Scranton Rd Apt 217
 Leoncini Louise M 2116 Pittston Ave
 Lira Lindsey 1842 N Brookfield St
 Lishok Genevieve 531 River St
 Logan Joseph P Jr 732 River St
 Loma James 101 Yesu Dr
 Lombardi Joseph 512 Duncan St
 Lomma James Michael c/o Anthony Loma 101 Yesu Dr
 Lomma Nicholas c/o Lora Lomma 101 Yesu Dr
 Lorusso Catherine 929 Cedar Ave
 Maguire Elizabeth 944 Beech St
 Makinski Salvatori, Peter 530 Maple St
 Matoushek Marie 802 Prospect St
 Mattei Achille Est, Grace 1924 Pittston
 Matteucci Jacqueline 524 Emmett St
 Mccrea Rosemary H R431 Pear St
 Mcdonough James, Ann 936 Alder St
 Mcdonough Dolores P 3220 Vipond Ave
 Mcgraw Margaret Est 519 Brdway St
 Mellian Catherine, Martin 1 Lake Scranton Rd Lutherwood Apt 306
 Milberger Carol 730 Willow St
 Morgan Isabella R, Rebecca 329 E Elm St
 Murphy Marcella, Charles 805 Moosic St
 Nicholoff Annette Est of 929 Cedar Ave
 Oboyle Edward F 402 Meadow Mnr
 Orzell Regina 1224 S Webster Ave
 Papfrey Anna 1616 S Webster Ave
 Parfrey Robert 1616 S Webster Ave
 Powell Helen E 228 Seymour Ave
 Prather Evin 637 Alder St
 Price Hilda Est, Hilda 321 Emmett
 Price Audrey S 1228 Blucher Ave
 Prinzevalli Maurice 713 Beech St
 Quirico Mari 515 Ohara St
 Ramalingam Senthil 303 Mountain Mnr
 Ratchford Paul 121 S Irving Ave
 Ratchford Paul Jr 121 S Irving Ave
 Rencavage Margaret 641 Pear St
 Reuther Alan 909 S Webster Ave
 Ritter Gerard, Theresa 111 Florida Ave
 Rogers Ernest, Rita 336 Rear East Elm St
 Ross Ira S 614 Willow St Apt
 Ross Jennifer 3009 Jones St
 Russin Doris Est, Doris 923 River St
 Schuler Robert P 1012 Cedar Ave
 Secure Horizons Direct PO Box 4169 Refund Dept
 Sesky Judith A PO Box 3323
 Shevlin Patrick H 825 E Mt Rd
 Shivock Ann T 222 Prospect Ave
 Sidarovich John 423 Finn St
 Singleton Marcy 528 Broadway St Apt 1
 Slevenski Cherylann 634 Duncan St
 Smartvalue PO Box 3897
 Smith Solomon R 10a K Valley View Tr
 Smulovitz Yetta 102 Yesu Dr
 Sno Mountain 1000 Montage Mountain Rd
 Snyder Marie F, Fred G 913 Skyview Dr

Solan Savannah Janet, Richard S 524 Emmett St
 Souffront Rosa 620 Breck St
 Stevens Mary L 203 Tr Mnr
 Sweeney Stella 2640 Pittston Ave
 Tacchino Elaine 525 Ripple St
 Tavares Venancio, Isabel c/o Cipriani Werner 409 Lackawanna Ave Suite 210
 Tran Ngoc 1001 South Irving Ave
 Trochinsky Christine 532 Cherry St
 Unicare Pffs Claims Department PO Box 3897
 Vasquez Daysi 912 Pear St 1b
 Vullo Adeline R PO Box 3182
 Wargo Mary 107 S Irving Ave
 Wechsler Catherine 1102 Froude Ave
 Whyte Alexander 828 Pittston Ave
 Zalewski Chester S 614 Brook St
 Zdanoski Leo J 2519 Birney Ave
 Zheng Yong 510 Alder St 5
 Zhou Ling Mei 2508 Colliery Ave

Scranton Pa 18507

Vetz Peter 35 Railroad St

Scranton Pa 18508

Allen Daniel L 1702 Wayne Ave
 Antoniotti Mary A, Robert 911 Battle St
 Armbrust Michael 2115 Belmont Ter
 Avery Robyn 509 Mountain View Way
 Babarsky Gerald T 2145 Durkin Ave
 Barber Grace W 523 Delware Ave
 Barcomb Georgianna E 2712 N Main Ave Apt 1
 Bray Donald 3350 North Main Ave
 Capitol One Auto Finance 509 Mountain View Way
 Charles Margaret 1728 Wayne Ave
 Chen Dun 2052 Margaret Ave
 Chou Sing Lou 1758 Wayne Ave
 Demas Peter 303 Smallacombe Dr
 Eavarone Ann M Hopes Sup Fireprf Door R 1109 Jackson St
 Gallagher William 411 Cayuga St
 Gaughan Kevin, Kelly 1212 Ct St
 Gervasi Melissa 1110 Albright Ave
 Gomez Stephen, Jennifer 1201 Providence Rd
 Gonzalez Enrique A 1206 Philo St
 Gordon Florence 888 Scanlon Ave
 GSA 5944401 1074 Barring Ave
 Heinzman Dorothy, Thomas 310 Oak St
 Hobbs Dolores 302 Spring St
 Hudson Toyota 2209 Smt Pt Dr
 Jablonski Janice 178 Charles St
 Jimenez Fernando Feliciano 1505 Townhouse Blvd
 Johnson Joshua Marc, Michelle J 308 Theodore St 2nd Fl
 Jones Roger J 231 Hollester Ave
 Langlois Laurent Patricia 816 Providence Rd
 Laundry Solution 3 W Olive St
 Mazzga Shirley A 1634 Ruane Ave
 McNulty Patrick F, Patrick 337 Spring St
 Meade Charles 232 Ferdinand St
 Monster Enterprises LLC 818 Scranton Carbondale Hwy
 Motorworld Collision 816 Providence Rd
 Mulderig Mary 540 Mary St
 Murray Joseph H 1807 McDonough Ave
 Musclemag International 1779 N Keyser Ave Re K Moran
 NE Rehabilitation Assoc PC 5 Morgan Hgway Ste 4
 Noreika Albert 1041 Main St
 Northeastern Rehabilitation Associates 5 Morgan Hwy Suite 4
 Odonnell Edward 1207 Watson St
 Oleary John Estate of 232 Ferdinand St
 Orlando Carmella A, John 1249 Blair Ave
 Osteen Thomas J, Nora A 1005 Smt Pointe
 Pettinato Yolanda 1512 N Main Ave
 Pica Theresa R 1063 Meade Ave
 Ross Nicholas, Rose A 1651 Wayne Ave
 Ruiz Omar 1904 Smt Point
 Samad Soerattman, Sandra 1891 North Keyser Ave
 Scarlata Helene M 720 Ct St
 Schoen Mary J 515 Block St
 Smyth Carolyn 100 Smallacombe Dr Unit 20
 Sturgis Marion H 475 Morgan Hwy
 Thomas Anne E 802 W Market St
 Timothy Hewitt dba Brooke Insurance 3350 N Main Ave
 Travis Alice 1205 Ct St
 Valvano Margaret 925 Ferdinand St
 Webster William L, Clara 813 Columbia 1st Fl
 White Harry E, Mary J 334 Spring St
 Wright Elouise S 1110 Diamond Ave
 Zenker Thomas P 224 Oak St

Scranton Pa 18509

Anderson James 817 Dix Ct
 Artprint Collection Warehouse 533 Oakford Ct
 Awaj Corp Inc 915 Wyoming Ave
 Baldoni Edward, Rosalie 606 Forest Ct
 Barry William A, Joseph P 431 Phelps St
 Betress Charles M Sr 1012 Richmond St
 Borges Carlos T 919 N Washington
 Bowser Harry R c/o David Bowser 1114 Green Ridge St
 Brynarsky Victoria 1554 Sanderson Ave Lot 22
 Buzdygon Stanley 530 Race St
 Byrne June A 1023 Electric St
 Cacciatore Carol 33a Brock Gdn
 Calpin Winifred A 428 Dean St
 Colarossi Felix Est 1630 N Washington Ave
 Dillion Paul R 2506 Olyphant Ave

Doherty James A Jr 1709 N Washington Ave
 Erlich Mabel 1520 Penn Ave
 Evans Carl 1530 Sanderson Ave
 Farry Edward J Jr 9 Park Gdns Apt D
 Flannery Patrick J 1115 Richmond St
 Flynn Irene 10b Park Gdns
 Gordon Robert 1520 Penn Ave
 Gorin Sylvan 1023 Electric St
 Greater Valley Technology Alliance 201 Lackawanna Ave
 Hartzell Christopher E, Lucille G 506 Deacon St Apt 1b
 Hartzell Lucille G, Matthew K 506 Deacon St
 Holmes Thomas M 901 Park St
 Hutchins Douglas, Irene 1210 Sanderson Ave
 Kapcs Rose 116 Green Pl
 Koch Hallett Gladys, Frederick 427 Olive St
 Kresge Linda M, Willard 613 Green Ridge St
 Kresge Terry R, Willard 1432 Capsure Ave
 Kromer Vera A 1530 Sanderson Ave
 Leonard Edward Woodlawn St
 Lloyd Russell H, Evelyn 631 E Market St
 Mangan Frank X, Lois J 1744 Monroe Ave
 Mann Julie 313 New St
 Mattern Michael T, Lawrence 1009 Fisk St
 Mccarter Barbara Ann 2121 Adams Ave
 McCormack Patricia A Scranton Primary Health Care 959 Wyoming Ave
 Mullock Lawrence L 17 Park Gdns Apt B
 Murphy Elizabeth, Nancy 1503 Jefferson Ave
 Murphy Sophie M 511 Jadwin St
 Murray Katharine 1003 Fisk St
 Nolan Steven, Nolan Thomas 1303 Jefferson Av 2
 Onepoint Inc 101 Poplar St
 Ortiz Jose 106 Belvedere Dr
 Penyak Raymond M Jr, Anna Rose 2121 Adams Ave
 Pollock Elizabeth 410 Dean St
 R J Burne Cadillac Pontiac 1205 Wyoming Ave
 Raub Edward J 537 N Washington Ave Apt 425
 Raymond Virginia Omalley 1021 Electric St
 Reap Cara 914 Grandview St
 Reap Jessica M 1743 Capouse Ave
 R J Burne Olds Cadillac Pontiac 1205 Wyoming Ave
 Rodriguez Steven 620 Mineral Ave
 Ruane Theresa L Park Gdns Apt 33d
 Russell Alice E 1431 Electric St
 Shirley John 1203 Sanderson Ave Apt 2r
 Snopkowski Michael 2225 Shawnee Ave
 Stanko Olivia 616 Mineral Ave
 Steck Erna Estate of 2215 Riverside Dr
 Suleiman Nasira 935 Madison Ave
 Thompson Caroline E, George 2530 Blvd Ave
 Vielhauer Marjorie 2225 Comegys Ave
 Walker Carol A 1535 N Washington Ave
 Wasko Nicholas S 1533 Meylert Ave
 Waterman Robert, Ann 1702 Wyoming Ave
 Weeks Ralph E II c/o Ralph E Week Co 710 Capouse Ave

Scranton Pa 18510

Bastian Wayne 613 Adams Ave
 Benjamin Florence S 220 Erie St
 Brown Victoria H 630 Adams Ave Apt 203
 Butler Mary E Estate of 716 Ash St Butler Casket Co Inc
 Cai Jianwei 421 Colfax Ave
 Canterbury Helen S 819 Jefferson Ave
 Carter Joseph 420 Colfax Ave Apt 6
 Chvotkin Max C 913 Taylor Ave
 Cruise Otis Golden Living Ctr 824 Adams Ave
 Dempsey Mae W 1101 Clay Ave Apt 2a
 Deodato Diane F 824 Adams Ave
 Ellard Edward 636 Harrison Ave
 Engleman Mary, M T 516 N Irving Ave Apt
 Escobar Giulietta 337 Wheeler Av
 Fortunato Margo Flexible Fi, Anthony 1101 John Ave
 Fragin Gerald 341 Jefferson Ave
 Frankowski Eric J 413 Prescott Ave
 Gensey Andrew Est of c/o Advocacy Alliance 846 Jefferson Ave
 Ginsberg Freedman Irene c/o E Liberman 925 N Webster Ave
 Gownley John L 968 Wheeler Ave Apt 1
 Hauffe Arthur Estate of 824 Adams Ave
 Henneforth Clara 333 Wheeler Ave
 Hobson Vionecia 810 Myrtle St
 Howley Joan 630 Adams Ave Apt 203
 Jones Seth Md 802 Jefferson Ave
 Kelly Violet 1409 Vine St
 Kopyar Ryan 420 Taylor Ave
 Krause Marie M 5 Gordon Place
 Laporta Guido 1121 Mulberry St
 Laskowski Donald J 236 Colfax Ave
 Lee Crystal 913 Monroe Ave
 Libassio Phyllis 500 N Webster Ave Apt 507
 Lyons Patrick F, Robert T 1518 Pine St
 Magnot Rosemary, Mary 1221 Linden St
 Manley Joseph E 540 Adams Ave
 Maxey Helen K 812 Monroe Ave
 Mazzarella Frank C 125 Sand St
 Mchale Margaret P, Joseph F Apt 404 420 Adams Ave
 McNulty Joseph H 816 Quincy Ave
 Medina Nicole 1112 Prescott Ave
 Moran Colleen 413 Quincy Ave
 Morgan Dorothy H, Dawn 1519 Mulberry St
 Morris Timothy O 1206 Vine St
 Moses Taylor Apothecary 700 Quincy Ave
 Murphy W Albert 1406 E Gibson St
 Murphy William G 923 Taylor Ave

Odierno Rose O GLC Scranton 824 Adams Ave
 Ouslander Jerry 520 Clay Ave Apt 400
 Parago Clifton A 716 Pine St
 Patel Riddhi H 719 Prescott Ave #3
 Philbin Francis D Estate of 824 Adams Ave Golden Living Ctr
 Phillips Ida 414 Wheeler Ave
 Pollack Jeannett 500 N Webster Ave Webster Towe
 Pumilia Agnes A 330 Taylor Ave
 Radoesky Michael 408 W Grove St
 Rattiger George P Jr 1706 Ash St
 Robinson Lois 820 Taylor Ave
 Rojas Ramirez 929 Monroe Ave
 Royce Denise M 904 Ash St
 Sansone Rita Estate of 420 Adams Ave Apt 204
 Sardy Virginia M 824 Adams Ave
 Shean Constance 908 N Webster Ave
 Sheppard David 439 Taylor Ave 1st Flr
 Sheridan Deborah A 606 Harrison Ave
 Skinner Stephen 609 E Gibson St 1
 Smith Brian J 630 Clay Ave
 Steckel Morris, Marian 816 Madison Ave
 Stefin Sylvester 712 Harrison Ave
 Telford Ann 824 Adams Ave
 Vanvestraut Vita 525 Jefferson Ave Apt 302
 Wahesh Edward 800 Linden St
 Walker Margaret GLC Scranton 824 Adams Ave
 Weisberger Lois 500 N Webster Ave Webster Tower
 Womens Wellness Center 743 Jefferson Ave

Scranton Pa 18512

Harper Collins Publi c/o Lee Wontroski 1000 Keystone Industrial Pkwy
 Runco Ralph, Rose 140 Dunmore St
 Russo Dominick C 642 Simpson St

Scranton Pa 18519

Bruchko John 511 Johnson St

Scranton Pa 18577

Alanis Leticla, Jesus 1202 Regal Dr

Simpson Pa 18407

Brechner Josephine L 28 Crawford Ave
 Hoyditch Anna 23 Railrd St
 Marion Claire B, James J 25 Reservoir St
 Minet Coury 526 Main St Apt 7
 Petrilak Veronica, Nicholas 2 Ontario St
 Petrilak Andrew P 12 Railroad St

South Abington Township Pa 18411

Agentowicz Sandra 24 Laurel Dr South
 Catania Nancy M 203 Wells St S
 Davis Lester c/o Judy Fluette 405 Venard Rd
 Englemier Mary 1343 Morgan Hwy
 Frieder Leonard P III 1214 West Grove
 Leskauskas Anthony 1343 Morgan Hwy
 Lewis Ann Marie 203 Wells St
 Lucas Donna 203 Wells St
 Reilly Michael 115 Edgewood Dr West
 Peterson Deborah M, John K 522 Old Colony Rd
 Schroeder Tyler Jay, Jay C 102 Jennifer Dr
 Shepard Riley Baird 1214 West Grove
 Truong Nguyen 118 Raquels Way

Sturges Pa 18447

Maslar Elmer David 140 Ontario St

Taylor Pa 18517

Arcaro Frank A 1306 N Main Ave
 Arpia Ann 502 Rear Union
 Boyle Ann Marie 207 Village Dr
 Chofey Richard Jr 125 E Atherton St
 David Delia, Robert J 101 Mackie Ln
 Druckenbrod John J 105 Barbara Ln
 Gaus Jeffery 90 Laurel Ln
 Gaylets Sean 104 East High St
 Guzior Joseph F 809 W Grove St
 Hines Robert A II 117 S Main St
 Jones John V, Diane PO Box 243
 Kochan Joseph H 220 Tate St
 Nageli Thomas D 510 Park St
 Naida Jacqueline M Lot 1 Rockledge Tr
 Obidinski James 126 Longview Dr
 Powell Helen 215 Church St 2
 Richardson Mary Ann 16 William St
 Rinaldi Carol 1009 Baker St
 Rusnak Andrew, Ann 130 S Ridge St
 Santoro Benjamin, Vito 1128 S Main St
 Soloman Anna 500 W Hospital St
 Sweet Robert T 122 E High St
 Telford James P 1007 Phillips St
 Zaloga Adam 423 W Taylor St

Throop Pa 18512

Balcruis Elizabeth, Michael 38 Emerald Dr
 Kalinoski Paula C 410 George St
 Keystone Recovery Scranton Marshwood Rd
 Mlaker Ronald J 508 Dunmore St
 Mutsavage Kenny 533 North St
 Nemetz John 132 Dunmore St
 Panna Deborah 502 Oleckna St
 Pesarchik Mary A 843 Goodman St
 Plauga Stella 602 Edgar St

Runco Anna 439 Dunmore St
 San Juan Domingo 309 Dunmore St Apt 8
 Schank Richard 709 Sanderson St
 Strawsy Edward J 122 Brick St
 Wargo John Est, John 152 Brick St

Scranton Pa 18515

Penn Foster 925 Oaks St

Scranton Pa 18517

Pastelok Ruth 1100 Laurel Ln

Scranton Pa 18519

Mazur John J 969 Albert St
 Mcguire James P, Paul 1010 Main St Apt

Waverly Pa 18471

Ballot James, Andrew, Barbara Box 42
 Haudenschild Jeffrey PO Box 29
 Jennifer Mullisky 520 Clinton St

Winton Pa 18403

Benjunas Rose M 1 1/2 River St

Lancaster County

Adamstown Pa 19501

Frankfort V PO Box 922 243 Willow St
 Parker James PO Box 239
 Wenrich William R, Tyler J PO Box 743

Elizabethtown Pa 17022

Ahlborn Hervey Dunlap 221 Hillcrest Ln
 Behm Helen C Est 600 Freemason Dr
 Bertolett Kathryn C 718 Radio Rd
 Betz Joanne L 35 W Hummelstown St
 Bode Frederick H 8118 Elizabethtown R
 Boone Isabella 27 Truman Dr
 Brinser Earl H Irrevocable Life Ins 119 Clover Ln
 Brown Steven 3596 Valley Rd
 Buela Mary E 35 Deer Ln
 Carmax Auto Finance 95 N Handover St
 Ciccarelli Joseph 1907 Ridge Rd
 Cocker Vickie 346 Husky Rd
 Corse Alan J 3366 Hill Rd
 Covey Harriett R 27 Franklin Dr
 Danneker Patrick 1327 Mill Rd
 Dejesus Delgia 41 S Poplar St Apt
 Dwyer Jonathan A 123 W High St
 Elizabethtown Dental Asso Ltd 100 Continental Dr
 Estrellita Chapter 512 600 Freemason Dr
 Farmers Mut Ins Co 56 N Market St PO Box 228
 Feller Verda M 8 Franklin Dr
 Fields Gladys J 107 S Poplar St
 Fissel Dorothy L, Adam 102 Florence Dr
 Funck Elva R 59 Brown St
 Funk Tony E 306 E High St Apt 1
 Ganse David B Est 100 Freemason Dr Room 2502
 Ginder Martin, Tekla 415 East Willow St
 Ginder Mary J 313 E Cherry St
 Greene Dwight 244 Conoy Ave
 Hendricks Stephen E 1160 Tpk Rd
 Hippens Chad W 41 Furnace Hill Rd
 Hippensteel Tad W 41 Furnace Hill Rd
 Hitz Cynthia 143 Clover Ln
 Hutchinson Troy 161 Hereford Rd
 Ill Andrew 187 Ridgegview Rd S
 Jackson Betty B 1432 Mt Gretna Rd Apt 2
 Johnston Virginia J 3221 James Buchanan Dr
 Kamp John D 59 Brown St
 Kieffer Catherine Est 4430 Woodcrest Dr
 Lanni Joanne C, Lisa M 785 Radio Rd Apt 2
 Lynagh Kathleen 155 S Poplar St Apt 113
 Lyter Samuel 3646 Roundtop Rd
 Mast Jacob F 522 Ridge Rd
 Mckillips Goldie 114 Colebrook Rd
 Mertz Glenn E 35 W Hummelstown St
 Michael James W 95 N Handover St
 Miller Keith W 840 S Mount Joy St
 Minick Dean 135 1/2 Mechanic St
 Minnick Dean Box 381e RD 1
 Montville Lillian D 305 W Ridge Rd
 Moore Paul C 24 Greenleaf Ln
 Moran Deborah I 66 Cranfield Ct
 Morrow Thomas O, Ann C 318 James Buchanan Dr
 Mortgage Services Corp 24 Greenleaf Ln
 Musser Michael, Fannie 360 Mount Gretna Rd
 National Business Cards 90 S Wilson Ave
 Neagley Daniel L 2874 Church Rd
 Ness Michael Reid, Joan M 655 N Lime St
 Ogle Brian S, Lori B 30 Kirby Dr
 Opreska Mark P 82 Old English Ln
 Parker Kathryn E 423 S Market St
 Patterson William C, Lucille 1 Masonic Dr
 Praff Stephen 512 1/2 S Market St
 Rauser Mary 135 1/2 Mechanic St
 Rauser Mary Box 381e RD 1
 Sandoe Frances 581 Freemason Dr
 Sanger Nancy G 100 Freemason Dr Apt 3591
 Saunders Steven L, Emily J 740 N Hanover St
 Smith Carolyn B, Kimber D 571 Freemason Dr
 Snyder David A 4 Parkview Dr

Spahr Nelson S, Amy E 594 E Hummelstown St
 Stahl Beatrice 238 Cedar Manor
 Stephens Sue F 363 Freemason Dr
 Stewart Geoffrey A 11 S Market St Apt 114
 Stoneroad Chad D 11 Cedar Mnr
 Swauger Mary A 179 1/2 E High St
 Taylor Gregory A 2907 Steiruck Rd
 Uhrich Patti L 4265 Roundtop Rd
 Van Ormer Kathleen B 344 S Market St
 Via Chris, Ruth 1491 R Old Hershey Rd Box 738
 Voss Beth A 236 Conoy Ave
 Wagner Alberta S 581 Freemason Dr
 Warfel Amos S, Dorothy E 555 Freemason Dr Apt 471
 Warner Eugene 221 Rim Rd
 Williams Sara M 355 N Hanover St
 Wilson Tom 15 Fleet St
 Wood Eleanor K Masonic Village 1 Masonic Dr
 Zink Joanne B 22 Shybrook Cr

Akron Pa 17501

Adams Anna 102 N 9th St
 Brendle Timothy G PO Box 44
 Buonomo Louise 604 Oak St
 Dailey Naomi 604 Oak St
 Lonie William B 23 Springcrest Dr
 Mondo Mona 679 G Brd St
 Moyer Rodney 604 Oak St
 Rhine Nita F 140 Dogwood Dr
 Stoltzfus Sarah K 51 Fulton St

Bainbridge Pa 17502

Dunk Eugene S PO Box 437
 Gerber Wesley S 1214 Amosite Rd
 Gettle Cynthia 43 N Charles St
 Kinsey Harvey, Clyde PO Box 92
 Morgan Genevieve Topper 2379 River Rd Lot 26

Bausman Pa 17504

Quinn Daniel 12 Fairview Ave

Bowmansville Pa 17507

Dunston Dennis D 1249 Dry Tavern Rd PO Box 362
 Krats Inc Sunoco Bo 1155 N Reading Rd PO Box 217

Brownstown Pa 17508

Douangsouri Phonethip 45 Charles Pl
 Schmuck Verna E PO Box 73
 Stoltzfus Abner S 54 Walnut Dr PO Box 129
 William Beschel Est c/o Suzanne Mersky 51 Greenwood Cir Box 156

Christiana Pa 17509

Bear Douglas F, Kathryn 11 Bell Rd
 Bevans Andrea G 1 Ross Fording Rd
 Brown Scott A 60 Upper Valley Rd
 Dague David, John 61 Saddler Dr
 Diodato Maria 14 E Gay St Apt 1a PO Box 065
 Guevara Steve 1475 Georgetown Rd
 Hogg Timothy W Jr 308 Newport Rd
 Hoopes Jonathan T 361 Creek Rd
 LC Auto Body Inc 5921 White Oak Rd
 Nellius E Roy Jr Est, Lenna M Adams 317 S Bridge St
 Riehl Elizabeth B, Stephen S 1033 White Oak Rd E
 Sterling Auto Body Center 1475 Georgetown Rd
 Strehle Joseph D Jr 1428 Georgetown Rd
 Wood Elmer, Elsie RTE 1 Box 50

Columbia Pa 17512

AL Manmiller & Son 4320 Fairview Rd
 Abel Harold M, Evelyn M 603 Walnut St
 Albert Mary L 3738 Kennel Ave
 All Wood Cabinets 121 Walnut St
 Andrews Jennifer 320 Perry St
 Askey Lorraine, Robert 653 S 9th St
 Aston Donald L, Viola E 151 S 8th St
 Barnes Rose M 757 Walnut St
 Bechtold Roy W 624 Sycamore Dr
 Bennett Kathleen M 400 Union St Apt 505
 Bennett Martin 211 S 2nd St
 Brenner Iva D 2622a Ironville Pike PO Box 282
 Bridsong Kimberly 622 Raintree Rd
 Brubaker Barbara A, Barbie 271 S 5th St
 Buchanan Brenda L, George 6th Walnut St
 Buchanan Sharleen 523 North 2nd St
 Byrne William Jr, William, Rose 224 South 3rd St
 Chambers Daisy L 400 Union St Apt 1002
 Chaney Sara 662 Pln St
 Cooper Roseclaira S Est c/o Michael Grab 327 Locust St
 Cowan Ken E 200 Luther Ln Apt 435
 Crawford John 400 Mill St Apt 203
 Eastridge Ronald 609 South 16th St
 Edwards Marynell 133 S 3rd St #1
 Etter Karen 622 Raintree Rd
 Foy Alexia C 3948 Marietta Ave
 Fuhrman Lucille L, Dale H 509 Union St
 Fury William H, Clarice M 4395 Marietta Ave
 Global Advancement for the Deaf Inc c/o Missy Ankrum 2419 Ironville Pike
 Haldeman George F 571 Walnut St
 Havice Walter J c/o J M Waughtel PO Box 31
 Heistand Ruth I 133 S 3rd St #1
 Herbert Carolyn T, William J 302 South 4th St
 Hicks Patricia D 500 Chestnut St
 Horst Jamie Lynn, Lynn R 311 Cherry St 2nd Flr
 Howard Harry L Sr 177 S 5th St

Hurley Angela L 214 N 3rd St Apt 2
 Jarrett Anthony Lee 1247 Loop Rd
 Kaitlyn Blasick Trust 50 Lancaster Ave Apt 6
 Kauffman C, R 3948 Marietta Ave
 Knighton Cecelia C 108 Cedar St
 Knittle Tim 1277 Kinderhook Rd
 Lehman Lamar, Anna 109 S 2nd St Apt 5
 Loraw Fred 2355 Ironville Pike
 Lusk Margie H, Lusk Garland 1136 Manor St
 Manley Joseph E 622 Raintree Rd
 Markel Betty B 1200 Chestnut St
 Martin Mattie G 2646 Ironville Pike
 Montville Robert J Est c/o Michael Grab 327 Locust St
 Moser Maryann 670 Hempfield Hill Rd Lot 23
 Noll Kevin M 208 Poplar St
 Pennington Hilda M 3725 Horizon Dr
 RC Towing 2646 Hemlock Dr
 Reisinger Richard 4025 Minure Dr
 Richardson Charles, Joanne 175 S 5th St
 Riehart Michael J 2419 Ironville Pike
 Scantron Corp 3975 Continental Dr
 Sears Mary V 3952 Columbia Ave
 Shirk Michelle A 794 Hempfield Hill Rd
 Shumaker Catherine, Benjamin 337 Union St
 Smith Jeffrey PO Box 162
 Smith Samuel W 400 Mill St Apt 612
 Snelbaker Daniel E 292 S 5th St
 Stoak Joann M 60 Cir Dr
 Suess Sharon L 807 Old Chickies Hill Rd
 Swatsworth William RR 3 Box 9a
 Ulrich Richard W 200 Luther Ln
 W Banes E 757 Walnut St
 Walter Melvin Sr 3735 Kennel Ave
 Walton Emma 3735 Kennel Ave
 Watts Mary 915 Blunston St
 Weader Edna M 745 Chickies Hill Rd
 Wenig Paul L 301 Chestnut St Apt 2
 Wescott Gerald 400 Union St Apt 703
 Williams Lamont 29 N 6th St
 Wise Crystal J 524 Pitney Rd
 Young James E 616 S 15th St
 Zimmerman David L 639 Hempfield Hill Rd
 Zimmerman Neil 543 Blue Ln

Conestoga Pa 17516

Black David A, Susan 696 River Corner Rd
 Byers Dolores V 32 Chestnut Grove Rd
 Fritz Dorothy V c/o Ginny Anspach 110 Arrowhead Cir
 Gearhart Fannie B 6914 River Rd
 Herr Harold L 837 Stone Hill Rd
 Laskowski Natalie M 536 River Hill Rd
 Madonna Florence S, Frank J RR 2
 Parrish Sherri Lynn 1 Lilac Dr
 Pries Ashley M 242 Pequea Blvd
 Providence Chrysler Dodge 696 River Corner Rd
 Scarborough Margaret 74 Silver Mine Rd
 Sweigart Mitchell L, Mark 1021 Letort Rd
 Todd Margaret G, Coulson E 41 Run Valley Rd A
 Webb Steven M Sr 15 Safe Harbor Village

Denver Pa 17517

Akers Stephanie, Brian 521 Locust St
 Ashcroft William III, Valerie J PO Box 84
 Collemacine Edward 529 S 4th St
 Crossan Judith E 1 Garvin Rd
 Disimone Philomena 319 Hill Rd
 Frankford Lena I 185 W Maple Grove Rd
 Gehman Dennis G 1571 Dry Tavern Rd
 Goodall Mary 465 Hertzog Valley Rd
 Goodall Oakley C 11 James Dr
 Hehny Gloria 15 Fausnacht Dr Apt 15
 Hertzog Roy H Jr 67 Stony Run Village
 Hornberger Richard 142 Main St #2
 Kiehl Virginia W 79 Sunrise Cir
 Landis Deborah 15 Fausnacht Dr Apt 15
 Landis Jeffrey 382 Netzley Dr
 Leed Paul S 440 Walnut St
 Lombardo Alfred J 404 N 7th St
 Long Harold R 6 Muddy Creek Church Rd
 Marks Mary 2 James Cir Apt 3
 Mensah Kent Staff Management 80 Denver Rd
 Moon Tae Y 817 White Oak Rd
 Rauser Dorothy 75 North King St
 Reinhart Nicholas J 450 Hertzog Valley Rd
 Rosado Alejandro 9 Barnhill Rd
 Silk City Diner 25 Sandoe Rd
 Silk City Diner 43 South Walnut St
 Van Zant Allen C Est c/o Alex C Van Zant 100 N 6th St
 Zerbe William 1613 Dry Tavern Rd

Drumore Pa 17518

Astheimer Sara 1405 Lakeview Dr
 Barker Richard Glenn Jr 1134 Lancaster Pike Apt 2
 Hash Robert J, Thelma RR 1

East Earl Pa 17519

Blank Alvin 1268 East Earl Rd
 Dougherty Rita T 4913 Division Hwy
 Graybill Edna N, Omar 741 Wide Hollow Rd
 Jimenez Lianne c/o Alma Rodriguez 80 Grayson Ave
 Legacy R V Center LLC 1352 Main St PO Box 325
 Newswanger Wilmer 1785 Spring Hollow Rd
 Rickert Anthony 1300 Martin St

Swope Daniel L 81 Gentle Dr
Wipf Michael 583 Wentzel Rd
Zook Glenn PO Box 164

East Petersburg Pa 17520

Baker Darren 2532 Miller Rd
Bashaw Larry 6056 Hampton Ct
Erhard Barbara A, Cory J 5302 Lake Dr
Frey Kimberly A 6090 Lemon St
Lopez Orlando M 2674 Northfield Dr
Pardue Guyla M 5213 Brook Dr
Phelan Ida E 6090 Lemon St
Rineer Helen M 2056 Graystone Rd
Salapeh Cecilia, Eric W 6504 Hollow Dr
Seachrist Gary 6361 High St
Shadeck Nancy A 1950 State St
Shenk Virginia M 2512 Miller Rd
Shultz Richard F, Betty J PO Box 152
Szczechowski Kristy 1951 Larch Ave
Tegtmeier Frank D 5818 Clarkson Dr
Unangst Romaine E, Robert B 2487 Valley Rd
Walton Emma E 2056 Graystone Rd
Williams P D Est 5203 Brook Dr
Wine Gerald C Jr, Elizabeth P 2558 Golden Dr
Yellow Transportation 5100 Main St
Young Sherri 2840 Graystone Rd

Ephrata Pa 17522

Amico Enterprises Inc dba Galens of Ephrata 389 North Reading Rd
Bank of Lancaster County 280 N Reading Rd
Bayside Auto Transport 2257 W Main St
Brunner H D 963 W Main St
Buck Ian M 117 W Conestoga St
Carole A U 231 Park Ave
DE Communications PO Box 458
Davis Donna 106 Lilly Dr
Demaddis Antonette T 509 Wabash Rd
Demmy Dana 152 Blk Horse Rd
Durian Jessica T, Conrad M 182 Eagle Dr
Eckman Caitlin 29 Horseshoe Dr
Edye James 2260 W Main St
Engel Bradley C 405 Stephen Cir
Falkenhagen Linda M 245 Duke St
Fields Kevin M, Cindy S 83 Gentleness Dr
Firestone Joyce, Harry 223 Railroad Ave
Fravel Janna PO Box 27
Garcia Rufino 60 Eagle Dr
Gettle Neal E 43 N Charles St
Giron Cesareo, Amalia 936 N State St
Good David 55 N Church St Apt 2
Granger Karen S 312 Frysville Rd
Great Barrier Fishing c/o Susan Ashcroft 400 W Main St
Greenly Avous 108 Queen Annes Way
Grewal AJ 130 Eagle Dr
Harnish Loretta 1312 Farmcrest Dr
Hershey James T 491 Church Ave Apt 7
Ingham Marietta F, Charles L 99 Bethany Rd Ephrata Manor
Ingham Marietta Mrs RTE 1
Lehr Ronald C 678 E Main St Apt A
MTS Travel 124 East Main St Fourth Floor
Marin Gabriel 1369 Apple St
Martí Motor Rentals 325 C South Reading Rd
Martin Asso of Ephrata 280 Pleasant Valley Rd
Martin Darryl Transamerica Life Insurance Co 229 Washington Ave
Martin Ruth 333 Wheat Ridge Dr Rm 5
Martins Ice 280 Pleasant Valley Rd
Mauzy Jean 75 Blackberry Ln
Mills Carol Lee J 2002 W Main St Trlr 50
Mull Mary E 222 Penn Ave
Mulvenna Edward J 113 Niss Ave
Murphy Family Trust c/o Dtd 12 2 1997 55 Clay School Rd
Needles Martha V, Edgar C 16 N Oak St
Neighbors James M Jr 75 E Mohler Church Rd
Ostrander Scott R 4 Hoover Dr Unit 106
Rane Bathing Systems 344 N Reading Rd
Reich Annie 1069 Ridge Ave
Ricca Daniel Jr 57 E Pine St
Rodgers Marty 237 N Reading Rd
Rutt Elam B 220 Rock Rd
Seibel Robert E 222 Penn Ave
Seifred Kathy S 29 Horseshoe Dr
Sheaffer Barry E 60 E Franklin St
Shiffler Florence I, Paul 23 N Market St
Smith Clarence Est 117 Ridge Ave RD 2
Soldner K 999 W Main St
Supernet 4139 Oregon Pike
Taft Jeffrey W 347 Hilltop Dr
Thompson Nicole R 166 Heatherwood Dr
Turner Angela D 154 Linda Tr
Twin Medical Co 344 N Reading Rd
Walukiewicz Dolores 203 W Main St
Wealand Eva R 108 S Market St
Wealand Shirley 1323 W Main St
Weidler Antoinette, George 403 Washington Ave
Weik Audrey A 103 W Main St
Whipple Ronald Dean 682 E Main St
Williams Patrick 14 Perseverance Ln
Witmer Corvin 8 Sunflower Dr
Yoder Ralph 280 N Reading Rd
Zaccagnini Ann 259 E Walnut St Apt 1

Gap Pa 17527

Bawell Marcus 742 Mount Vernon Rd
Beckenbaugh Anna M 406 Sunset Ln
Carlisle Jeffrey F 851 Pequea Ave
Coulter Brandon 831 Pequea Ave D
Coy Wallace PO Box 221
Godshall Jacob R 832 Longview Ln
Graham Virginia A 17 Mary Dr
Julius Ellen 5430 Strasburg Rd Apt 19
Kolasensky Cecelia, Thomas RD 1
Madanat Charlene 1134 Simmontown Rd
Miller Earl Est 10 Sadsbury Ln
Palmenta Sharon E, Frank D RR 2 Box 2180 Seese Hill Rd
Rice Michael, Kaye L 786 Lime Quarry Rd
Sheldon Riley H 5190 Lincoln Hwy
Slaymaker Christopher M 812 Pequea Ave
Warner Sharon 842 Timberline Dr

Goodville Pa 17528

Horst Dora PO Box 72
Sellers John M PO Box 651

Gordonville Pa 17529

Kaylor Erma 21 Janis Rd
Parente Georgetta 51 Poplar St
Zook Amos S 3438b Harvest Dr

Holtwood Pa 17532

Cooper David B, Karen S, Jared M 1137 Holtwood Rd
Denlinger Tara 480 Clearfield Rd
Douglas Wallace G, Alice D 159 Bethesda Church Rd W
Good Robert L 17 Drytown Rd
Griest Ralph H 18 Martic Hts Dr
Hess Jennifer R 1247 Silver Spgs Rd
Martin Shannon E 57 Penny Rd
Ortman Maris 1163 Haltwood Rd
Stoltzfus Carol L 271 Pencroft Dr South

Hopeland Pa 17533

Brubaker Dwight L, Sarabeth S PO Box 103
Woffenden Pearl W PO Box 182

Intercourse Pa 17534

Covelens Ken PO Box 473
HGID Inc 3541 Old Philadelphia Pk
Reaver Flo A PO Box 231

Kinzers Pa 17535

AT Mgmt c/o Anthony Beltran 593 Rogers Corp
Bomberger Arthur L Trust 3948 Lincoln Hwy E
Esh Jonas 150 Spring Gdn Rd
Scarborough Caroli PO Box 166

Kirkwood Pa 17536

Bontz George R 21 Frederick Way
Borkowski Andrew 92 Phillip Dr
Brown Euren 664 Danbury Dr
Carter John PO Box 16
Fisher Gideon D, Katie S 144 Springhill Rd
Garrett Dathan 664 Danbury Dr
Hoffman Ruthann M, David L 54 Academy Rd
Testerman Randall 668 Puseyville Rd
Zak Gerald 38 John Dr

Lancaster, Pa 17573

Burkhart Aaron, Gail 530 Fairview Ave
Phillips Mary A, Albert 310 W James St

Lancaster Pa 17601

Angermier Charles V, Marlene 1715 Swarr Run Rd Apt K7
Auker Michelle M 2211 William Penn Way
Bailey James 1750 Saffin Cir
Bashore Ralph B 502 Elizabeth Dr
Beck Julianne L 1717 Windsor Ave
Behavioral Healthcare Consultants 1755 Oregon Pike
Beitzel Dawn 571 Millercross Rd
Bell Frances Reichard, Edwin L II 1121 Oakmont Dr
Berdiner Joan, Paul 570 Lausch Ln Ste 100
Beutner Edward 1331 Deer Ln
Bewley Robert, Karen 1106 Olde Hickory Rd
Blevins Clayton 1282 Manheim Pike
Blyth Patricia c/o Mary Malan 2510 Old Orchard Rd
Bramlett G Est 3299 Randy Rd
Brubaker Charles E, Jane E 630 Fountain Ave
Brubaker Don 1284 Rohrerstown Rd
Bryner Jeffrey Scott 1131 Persimmon Dr
Bryson Richard L, Carolyn H 2001 Harrisburg Pike
Bull Rebecca 41 Tenby Wy B
Burke Shawn T 1348 Stillwater Rd
Burnett Elaine 162 Tanglewood Ln
Campbell Brad 1614 Glnn Rd
Campbells Food Service 208 Topland Dr
Carlisle Companies Inc 1919 Old Homestead Ln
Carter Patricia A, Clair A 2151 Thoroughbred Ln
Cass Mary Louise 32 Deerford Dr
Cdcetric Com 1702 Hempstead Rd
Chanandin Laila 910 New Holland Ave Apt A10
Chokshi Kiranchandra T, Hasumati K 685 Royal View Dr
Coleson Diane V, Diane 919 Imperial Dr
Conestoga Heating Plumbing Supply Inc d/ba 160 Contestoga Heating La 1223
Manheim Pike
Connolly Kathleen 3165 Thistle Ln

Construction Mtg Acception Corp 805 Estelle Dr Suite 101
 Courtyard Lancaster 1931 Hospitality Dr
 Curtis Kevin 1018 Olde Hickory Rd
 Deery Craig D 379 Carter Moir Dr
 Dehlert Charles E 350 Valley Brook Dr
 Dillingmusselman Julie 3313 Marietta Ave
 Dinunzio Suzanne 610 Burlington Dr
 Dolk Elizabeth 434 Revere Rd
 Donnelly Joseph A, Honora 620 Mcgrann Blvd
 Driver Annette M 3 Mill Ridge Ct
 Dudley Baiesha 8 Colonial Crest Dr
 Duperval Marie M 140 Knollwood Dr
 Dutch Apple Dinner Theatre 510 Ctrville Rd
 Edelson Simon S 1268 Cobblestone Ln
 Electronic Repairs 1833 Sturbridge Dr
 Elemar Inc 111 Butler Ave
 Eljak Isameldin 7 Colonial Crest Dr Apt Flr G
 Ertel Carol A 124 Suncrest Rd
 Family Eye Group 2110 Harrisburg Pike
 Faranda Joseph R 210 White Oak Dr
 Fedele Alexander E 1972 William Penn Wa
 Fitzpatrick Frank L 1045 Chapel Forge Dr
 Funland Inc 24c E Rosevl Rd
 Gainer Edna 717 E Madison St
 Gastaldo Robert 826 Willow Rd
 Glatfelter Mary J 2518 Sahab
 Golden Arthur S Est 1044 Oldie Hickory Rd
 Guzmanmelgen Luis M 708 Skiline Dr
 Hake Michael E 667 Golden Eagle Way
 Hanner Deborah L 3119 Dale Dr
 Heinley Donald E 2294 Albern Blvd
 Heisey Jonas S 1520 Harrisburg Pike Apt 384
 Hellmann Zachary 4030 O Henry Pl
 Hermann Madeline A 2284 Albern Blvd
 Herr Lloyd W III, Lloyd W 433 Longmeadow Rd
 Herskowitz Systems Solutions 83a Valley Rd
 Highland Realty Group LLC 601 Estelle Dr
 Hilbert Grace C 353 Bracken Dr
 Hoak Hazel H 309 Butler Ave
 Hohman Nick A 856 Martha Ave
 Holzinger Irene 1520 Harrisburg Pike
 Hoover Alfred L 3111 Briarwood Blvd
 Hoover Thomas Michael 1348 Stillwater Rd
 Huffmyer Dennis K, Ila I 1933 Geraldson Dr
 Infectious Specialists of Lancaster 2106 Harrisburg Pk #301
 Jayadevan Rajeev 1329 Jasmine Ln
 Jones Jeffrey 560 Wallingford Rd
 Jones Ward C c/o Gladys M Jones 227 Greenview Dr
 Keares Melissa 205 Pulte Rd
 Keating Lawrence L Jr 1509 Queen Ln
 Kebede Emu 365 Colonial Crest
 Keller Jane 2654 Stagecoach Ln
 Kilgore Joseph E 358 Springton Way
 Kitt William 1010 Mcgrann Blvd
 Kline Mary Ellen 610 Springton Way
 Kocher Gail 1056 Cobblestone Ln
 Koehler Moira c/o Alice Cassidy 188 Valleybrook Dr
 Kollabnet Inc 1910 Fruitville Pike Ste 4
 Korina Mohamed 1521 Robert Rd
 Krause Lawrence 309 Copley Dr
 La John D 1718 Longview Dr
 Lancaster Car Mart 1100 Harrisburg Pike
 Lancaster Ice Rink 371 Carerra Dr
 Landis Patricia Lynn 32 Deerford Dr
 Le Kim Phuong 425 Springton Way
 Lee Chull 2304 Middlegreen Ct
 Levitan Mary 2187 Coventry Rd
 Lewis Marion J, George 1028 Marshall Ave
 Lewis Ben 1320 Deer Ln
 Lewis Stanley 124 Welsh Dr Apt C
 Lopez Gladys E 2785 Cobblestone Ln
 Lorelli Colleen 930 Corvair Rd
 Lyons Mason P, Jason C 232 E Roseville Rd
 Maiese Laverne Est, Laverne 1048 N Pulum St
 Malan Mary 2510 Old Orchard Rd
 Mallik Donna X 10 Petersburg Rd 4
 March Catherine S 622 Mcgrann Blvd Apt B3
 Marin Nora B 854 Gail Place
 Martin Naomi I 901 Stonebridge Dr
 Mason Joel T 962 Olde Hickory Rd
 Master Spas of Central Pa Inc 221 Pitney Rd
 Maurer Charles 618 N Preyc
 Mcelroy Harold T 81 Peach Ln
 Mcguire Kendra 113 Pinnacle Point Dr
 Michael Mckee Ttee Mppp Dtd 20 Granite Run Dr
 Mid Atlantic Gastrointestinal 2104 Harrisburg Pk Ste 300
 Miller Shirley J 3178 Thornapple Dr
 Minnich Stacie 228 E Knoxville Rd
 Mullen Andrew 852 Pleasure Rd
 Mullican Frank R, Idah M 2171 Horseshoe Rd
 Mulvaney Kathleen Patricia, William P III 2349 Butter Rd
 Myers Dorothy H 1830 Santa Barbara Dr
 Napmcp Inc c/o R E Baron Secretary 23 Valleybrook Dr
 Neuber Pryor E 3001 Lititz Pike
 Neuer Ronald C 2143 Brockton Rd
 Nguyen James 2374 Lititz Pike
 Nuber Pryor E 3001 Lititz Pike
 Otoole John K 390 Blossom Hill Dr
 Overlook Golf Course 2040 Lititz Pike
 Pacelli James P Jr 501 Prince George Dr
 Patterson Michael J 3337 Nolt Rd
 Peacock Keith 114 Glenmoore Cir

Phillips Benjamin M, Kathy K 818 Cooper Ct
 Phillips Morgan James 822 Sylvan Rd
 Physicians Alliance Ltd 3045 Marietta Ave
 Putt Lester W Jr, Jennifer L 875 Indian Spgs Dr
 Rau Andrew Jr 959 Edgemoor Ct
 Reeser Russell K 24 West Filbert St
 Reich Marvin, Everett 932 Edinburgh Dr
 Rhoads Ethel E 146 Maple Ln Apt 5
 Rittenhouse Dorothy 1913 Oregon Pipe Apt D7
 Rivera Luis 155 Colonial Crest Dr
 Rogers John W 2142 Quail Dr
 Ronson Transportation PO Box 7748
 Russell Thomas R 2029 Bloomingdale Ave
 Russ Towing 537 A Roseville Rd
 Samii Douglas DDS 280 Granite Run Dr
 Sanchez Damaris 1455 Fruitville Pike 7
 Savage Christopher 1909 Oregon Pike Apt E2
 Sawyer Barry L 47 Valleybrook Dr
 Schafer Ruth E 809 Dorsea Rd
 Schaffer Edgar Est 329 A Eden Rd
 Schindewolf Valerie S, Robert P 2335 Woodwick Rd
 Secunda John D 2040 Mallard Dr
 Serls Swerls LLC 1937 Fruitville Pike
 Shaffer Sandra K Travel Lodge 1492 Lititz Pike
 Shannon Robin 1236 Cobblestone Ln
 Sheckard Florence E 1026 Marshall Ave
 Shenk Ira A Est 535 Friendship Ave
 Sherdon Isabel B 392 Alden Dr
 Silverthorn Agnes C 951 Woodridge Blvd
 Simpson Eva Est 1042 Chapel Forge Ct
 Singh B P 623 Patriot Dr
 Sleep Disorder Asso 705 Skywall Ln
 Smallwood Charles E 433 Valleybrook Dr
 Sovereign Bank 1835 N Eden Rd
 Splain Velma M 400 Glen Ridge Dr
 Stanke Shirley A 2161 Harrisburg Pike
 Stephens Mark 2278 Coventry Rd
 Stramara Leonard 305h Eden Rd
 Styles Eugene B, Blake 2109 Lyndell Dr
 Suarez Christine E 2018 Wynfield Dr
 Sweigart Geraldine 1137 Oakmont Dr
 Tedeschi Tom 1416 Mission Rd
 Terry Michael 735 Park City Ctr
 Test Teddy Neal 1532 Biltmore Ave
 The Balliol Corp 24a E Roseville Rd
 Valu Bernadine E, Michael B 1003 Janet Ave
 Vesotski Raymond T 37b Tenby Way
 Volgan Eleanor B 392 Alden Dr
 Warren Harry 1866 Colonial Village Ln Ste
 Watson Sarah H 2829 Lititz Pike
 Welkowitz Rochelle F 1075 Hunters Path
 Wenger Janice G 1726 Santa Barbara Dr
 Wenrich Robert L 1626 Ridgedale Dr
 Wheeler Ellen 664 Juliette Ave
 White Wolf Security 1052 New Holland Ave c/o Tim Rosenberg
 Wilkinson Alice RD 5
 Wittensoldner Eric L 1006 Marshall Ave
 Wohlsen Construction Co 805 Estelle Dr Ste 104
 Wolf Motors Chapman Ford 1485 Manheim Pike
 Zahn George E 732 E Chestnut St
 Zeising Evelyn H 2001 Harrisburg Pike 427
 Zenebe Etayehu 365 Colonial Crest
 Zhong Tao 1811 Rohrerstown Rd

Lancaster Pa 17602

Adam Carl B 1812 Conestoga Ave
 Aguasvivas Tonya 528 S Lime St
 Alicea Ronald 201 Holly Ln
 Alonso Luis 344 North Lime St Apt 1
 Alvarez Carlos 362 New Holland Ave
 Ammay Robert E 634 E Madison St
 AMQ Software 519 Church St
 Anderson Beth L 16 Lepore Dr
 Anderson Patricia 338 Stevens Ave
 Anderson Robert 320 S Duke St
 Annese Stella 47 Cottage Ave 1st Fl
 Ashford Odell 23 Green St
 Automotion Unlimited 2050 B Lincoln Hwy E
 Automotive Collision 107 Harvey Ave
 Avis Takeesha 23 N Brd Apt 2
 Bahadur Rouit Est 21 E Walnut St
 Ballentine Josephine M 117 Willow Valley Dr
 Beck Cathy J 504a N Plum St
 Benson Elsie M Est 751 S Plum St
 Bingaman Shawn R 1136 Willow St Pike
 Boehler Elwood L, Ruth P 1807 Willow St Pike
 Breckbill Bertha 517 North Lime St
 Brinton Gaynell, John T Apt A212 211 Willow Valley Sq
 Bristol Carlos A 225 Lepore Dr
 Brown Mary P 116 Woodcrest Dr
 Burton James 510 Chester St
 Butler Eula M 409 Chester St
 Carson Darren D 328 Honey Locust Sq
 Caruso Christia, Tracy 1115 E King St 1
 Cascarella Robert A 106 Little Hl
 Cataldi James J 917 N Lime St
 Chamberland Adam D 145 Evine St
 Ciccone Theresa 69 Ranck Ave
 Comegys Eleanor, E P 211 Willow Valley Sq Apt B
 Conrad Mary L 15 N Plum St
 Cortes Hernandez Virginia 933 N Lime St
 Cox Jason L 137 Foal Ct

Cronk Thomas Edward 15 Trading Post Ln
 Cross Gary c/o Res Trust Acct 425 North Duke St
 DRJ Investment Group c/o Robert N Lepore 162 E King St
 Dallas Catherine A 1542 N Jefferson Ct
 Davis Grant L, Leah 48 Greenfield Rd
 Delacruz Salvador 122 Nassau Rd
 Dommel Jacqueline D 341 N Marshall St
 Double D Service Ctr LLC 757 New Holland Ave
 Duffy Clarence F, Andrew D 2100 Lincoln Hwy E
 Duncan Lillian, Calvin 518 S Duke St
 Eberly Tina 213 N Lime St
 Edwards Lloyd c/o Res Trust Acct 425 North Duke St
 Faranda Joseph R 149 E Clay St
 Faulkner BMW Inc 26 E Walnut St Apt 3
 Felton Gladys A 804 Bentley Ridge Blvd
 Flosser Clara E 109 Hitching Post Ln
 Frame Gregory W 2071 Old Philadelphia Pike Apt
 Fulginiti Joseph c/o Res Trust Acct 425 North Duke St
 Gabriel Grace 830 North Reservoir St
 Garcia Diaz Maria M 240 E King St Apt 4
 Gelin Amos 330 E Chestnut St Apt 2
 Gibble Helen 433 N Cherry
 Glover Monique 608 Beaver St
 Gomezlopez Margarita I 642 E Frederick St
 Groff Ann Marie 38 N Lime St
 Groff Audrey J 213 Media Ave
 Gross Adele B Conestoga View
 Haus John C Jr 23 E Liberty St
 Heart Specialists O 800 New Holland Ave
 Hedges Antoinette 576 N Plum St
 Hemperly Douglas A, Doreen A 829 North Shippen St
 Hen Alvin, Devin, Kevin 726 N Franklin St
 Heredia Marcelino 19 Locust St
 Hernandez Carmen 424 S Duke St
 Hernandez Carmen 760 S Lime St
 Hernandez Celines H 510 Chester St
 Hess Robert A, Miriam P 250 E Walnut St
 Hess Kaye E c/o Gdn Spot Grooming 148 Crest Ave
 Houser Jeffrey W 6 Plymouth Ave
 Huertas Jose E 323 S Ann St
 Husted Elizabeth Lf 131 E Clay St
 Image First Healthcare 21 E Clay St
 Inman Quantricia 126 N Franklin St
 Irvin Earl E 115 Spring Ave
 Iwaniec Kenton 508 Bentley Rdg Blvd
 Jadhav Sumita 601 West Lemon St
 Keperling Ray N 550 New Holland Ave
 Kettering Patty 2285 Willow St Pike
 Kim Jefferson K 1 York Ct
 Kim Kyungsook 2176 Lincoln E
 Kissinger Christiana H, Howard E 528 E Fulton St
 Kline Ann M 38 N Lime St
 Kunsy Janice L Conestoga View
 Kuzmiak Kathleen K 1819 Windsong Ln
 Lara Luis E 527 Green St
 Larrazana Caridad 344 North Lime St Apt 1
 Lash Cynthia M 340 N Franklyn St
 Lazarowitz Robert A 54 S Duke St
 Lefever Anna M 1036 Clark St
 Lefever Brenda dba City Wheels Auto Sales 123 N Franklin St
 Leland Edward P 325 Woodcrest Dr
 Leon Shirley A 224 N Franklin St
 Lesse Reide M 225 Basswood Dr
 Lindsay Williams 130 East Walnut St
 Lininger Jennifer L 737 E Fulton St
 Lizardi Oscar 37 Syemour St
 Lloyd Emmanuel 127 South Marshall St
 Londoner Lucy 92 Hitching Post Ln
 Ly Hoa 312 Oak Thorne Ln
 Manson Kimberly 239 Rock St
 Martin Anna B, Frank 517 North Lime St
 Martin Earl, Ivan, Raymond 517 North Lime St
 Martin Joseph 502 S Line St
 Mauzy Jean 351 E Ross St
 Mcallister Rose M 687 New Holland Ave
 McBride Helen J 426 Green St
 Mccoy Robert M, Susan G 1047 E Orange St
 Mccoy William 442 King St
 Mccullough Jamie R 75 Wise Ave
 Mckee Albert J, James F 124 N Reservoir St
 McMullen Julie 113 Strasburg Pike
 Meadia Heights Golf Club of Lancaster c/o Doris Groff 402 Golf Rd
 Menendez Francisco 226 E Ross St
 Miller Stacy L 2f Foal Ct
 Moats Betty 625 N Plum St Apt 2b
 Monserrate Francogonzalez 211e Liberty St
 Morales Eric J 755 N Franklin St
 Morales Ramona c/o Res Trust Acct 425 North Duke St
 Morgan Jonathan H 18 Homestead Dr
 Myers Arlyne, Esther B 425 N Duke St
 Napier Glenna 3509 Cabin Creek Rd
 Naranjo Eric 422 Locust St
 Nelson Margaret, Carol L 590 Plum St
 Ortiz Gabriel, Virgie 13 N Ann St
 Ortiz Mary 1029 Clark St
 Pabon Ana 814 E Chestnut St
 Paul S Bertz & Co c/o Robert N Lepore 162 E King St
 Pearson Kathy 917 N Lime St
 Perez Felix A 518 New Dauphin St
 Perez Maribelle 42 Cambridge Village
 Pfeiffer William Tulip Dr
 Pham My T 705 N Franklin St

Pietsch John J 128 S Queen St
 Pouloupoulos Peter G 227 Willow Valley Dr
 Prange Douglas R & Doris A Tr Ua 08 16 2007 17 Rumford Ct
 Pressage Lesley Jr 823 E Orange St
 Priestler Paul 109 N Lime St
 Rai Guman 431 S Kristen St
 Raymond Weagley P 117 Green St
 Reiner Nicholas 513 Lampeter Rd
 Ressel Clarence L Jr., Arlene L 119 S Duke St
 Rhine Timothy 1147 Jamaica Rd
 Richard Charles And 142 N Franklin St
 Rineer Julian Terrence 737 E Fulton St
 Rivera Nelson 76 Lamppost Ln
 Rivera Valdez Bernardo 413 W Grant St
 Robinson Angie Marie 830 North Reservoir St
 Rodriguez Margarita 13 Howard Ave
 Romero Lorenzo 334 S Queen St
 Rosa Melissa L, Russell E 291 Tennyson Dr
 Rosario Luis D 310 E Fulton St
 Rosario Rafael Perez 459 Mifflin St
 Rothmiller Z 127 Chester St
 Ruiz Ortiz Marilyn 711 Almanac Ave
 Russel 107 Harvey Ave
 Santana Cruz Pablo Luis 715 S Lime St
 Satteson Ashely A 26 E Walnut St Apt 3
 Scheuchenzuber John R 341 N Reservoir St
 Schick Caitlin A 112 E James St #2
 Schutte Roberta Est 38 Cottage Ave
 Scoma Michael 208 Southgate Dr
 Shank Melvin R, Rose 505 Green St
 Sheaffer Nancy L 750 New Holland Ave
 Shertzer Daniel Sr 43 N Lime St
 Shoffstall Connie 830 North Reservoir St
 Short Hercules 36 N Lime St
 Simply Urban 1830 S Run Dr
 Singleton William M Jr 107 Harvey Ave
 Smith Barbara A, Robert J 241 N Lime St
 Smith Richard A 730 Hamilton St
 Stachow Michael 517 Reynolds Ave
 Strauss Kevin A, Ann L 104 Chelsea Loop
 Strother Melvin 231 Basswood Dr
 Suter Nora E 351 E Ross St
 Torres Lyana Marie 535 S Christian St
 Torres Noel 447 East End Ave Apt 2
 Valdes Carmen 342 E New St
 Varian William c/o Res Trust Acct 425 North Duke St
 Vincent Marc 16 E Liberty St
 Waltz Sara E Apt 3 33 Gdn Ct
 Ward Anthony c/o Res Trust Acct 425 North Duke St
 Wasilewski Jeff 19 Landis Ave
 Watson Catherine c/o Res Trust Acct 425 North Duke St
 Watson Charles J 20 Upper Green
 Whedbee Olivia c/o Conestoga View 900 East King St
 White Ruth 241 N Lime St
 Williams Lindsay 130 East Walnut St
 Wilson Evelyn J, Parke D 338 E Frederick St
 Wilson Willie Pearl 415 E King St
 Wise Jacob 142 N Franklin St
 Woerner Caroline 638 S Plum
 Wolf Gloria M 114 S Ann St
 Young Margaret C 212 E Frederick St
 Zabawa Evelyn 417 E Frederick St Apt 25
 Zamor Hydler 48 Harvest Rd Apt 8
 Zercher John E 117 Green St
 Zook Cynthia A 222 Lampeter Rd

Lancaster Pa 17603

Abbandando Frank 105 Wildbriar Ct S
 Abruzzese Megan E 540 Kensington Rd Apt 8
 Allison Bryon 124 Weaver Rd
 Alves Pauline 412 S Queen St Apt 1
 Amin Tariq 438 S Queen St Apt 3
 Anderson Lillian, Kirsten 514 W Lemon St
 Ann Weaver F 141 Coral St
 Aponte Esther M 830 Fourth St
 Aranoff Daniel 1417 Valley Rd
 Armstrong Kenneth A 755 Euclid Ave
 Arroyo Israel D 450 Euclid Ave Apt J
 Ayala Santana Manuel J 2864 Dell Ln
 Bair Russell L 439 S Queen St
 Banzhof Grace E 130 S Queen St
 Barreto Jose 347 North Mulberry St Apt 3
 Bascone Richard T 837 Columbia Ave
 Battice Jeremiah 849 Prangley Ave
 Baxter Mary E, John 104 Manheim Ave
 Beasley Laverne 541 High St
 Beaussejour Moise Jr 139 School House Rd
 Blind Anna M 1390 Columbia Ave Apt 136
 Bolsius Harold E 722 One Half Union St
 Bouder Dorothy 1702 Saint Paul Cir
 Bowser Heather M, Scott D 2225 Marietta Ave
 Brackbil D J 100 Bent Pine Ct S
 Brazill Julia F, Julia 458 New Dorwart St
 Brightbill Jamie 726 Union St
 Brittain Eilena R 23 Mill Pond Dr
 Brooks Charles, Ruth K Lititz RD 3
 Brooks Curry Mary R 234 S Queen St
 Brooks Diane 535 Saratoga Rd
 Brown Cecilia F 333 N Prince St
 Brown Grace E 258 W Strawberry St
 Brown Louis 230 W Strawberry
 Brown Wade H 130 S Queen St

Bryant Jason 34 W New St
 Buckwalter Katherine 1707 Marietta Ave Apt 2c
 Bump Clayce G 352 College Ave
 Burger Andrew 32 Laurel St
 Burkhart Aaron, Gail 759 S Mary St
 Bute Janice L, Mark A 1010 Davis Dr
 Calderon Arisleyda J 612 South Prince St
 Caltabiano Mary Est 105 Jemfiled Ct
 Calvani Patricia L 429 State St
 Campbell Tonya A 2229 Wood St
 Cao Bien X 1019 Buchanan Ave
 Collins Anna T, Edward P 6 Adams Ave
 Coolidge Sonja E 21 Girard Ave
 Cortez Amelia, Wilson 1927 Columbia Ave
 Coyle Arthur, Ronald 412 S Queen St Apt 1
 Creasy Robert, Sandra 10 Caroline St
 Daley Nancy A 220 W President Ave #C2
 Davenport P J, L L, C W 2005 Millersville Pike
 Davridge David 80 Leaman Rd
 Depaez Melida 215 East Fulton St
 Disability Empowerment Center 313 W Liberty St
 Dow Rose M 1621 Manor Blvd
 Downie Raymond IV 424 N Mary St
 Draper Lucretia A 500 Pheasant Ridge Cir
 Dutch Valley Auto Works LLC 423b Old Blue Rock Rd
 Edminston Sharon 100 N Queen St c/o B Cranney
 Enck Sandra L 115 Westmore Way
 Engroff Charles K 1436 Manor House Ln Apt B
 Epstein Sylvia 334 N Charlotte St
 Eshleman Doris E 536 Manor St Apt 1
 Exxon Car Wash Shop 2171 Columbia Ave
 Fair Janet M 742 Baumgardner Rd
 Fallas Victor c/o Victor M Fallas Jr 306 N Cornell Ave
 Fatta James V 1064 Monticello Ln
 Faulknercollision Center 755 Euclid Ave
 Filling Frank F Jr 303 Millersville Rd
 Fitzpatrick Gladys 335 N Prince St Apt 708
 Fritsch Robert C, Edna M 19 Travelo Dr
 Fry Eleanor E Est 8 Keper Ave Apt 2
 FSW Four Seasons 260 Ctrville Rd
 Garber James F 737 Barrholly Dr
 Garcel Blas W 730 N Queens St
 Gardner Eugene Herr Jr 1501 Clayton Rd
 Gast Douglas 2232 Marietta Ave
 Gibson Jaye 435 N Pine St
 Good Irwin 447 Lafayette St
 Graham Dorothy W 101 Brdstone St
 Granger Allan 103 Shannon Dr
 Grimm Joseph M 1798 Colonial Manor Dr
 Groves Mildred R, Robert S 1409 Spgside Dr
 Gunselman Jeffrey M PO Box 2254
 Haas Alma 630 South West End Ave
 Haas Christopher Tyler 131 S Prince St
 Hahn Elaine 125 Harvard Ave
 Hall Richard M 546 W Chestnut St Apt 3
 Harmes Catherine E, Monroe G 709 N Queen St
 Harnish David J, Ruth 1242 Union St
 Harnish David J, Ruth E 131 Crystal St
 Harris David F 250 West King St Apt 312
 Hartman Mildred E 220 Lincoln St
 Hartman Vivian 42 Madge Dr
 Hartz Larry 337 W Walnut St
 Hazam Katherine L 3190 Columbia Ave 207
 Heiselman Lisa M 654 1/2 Columbia Ave 2nd Floor
 Henderson Marilyn Dr Millersville Ctr 882 Millersville Rd
 Herdweg Billee J, Ross W 1520 Wheatland Ave
 Herr Dorothy M, Edward 745 Saint Joseph St
 Herr Dorothy J 333 Prospect St
 Herr John B 831 Fremont St Apt 21
 Herrold Blanche A, B M 733 College Ave
 Hertzler Leann E 206 S School Ln
 Hill Greg 1785 D Juniper Ln
 Hoeningner David Est 487 New Dormant St
 Hoffman Janet L 101 Charles Rd
 Hollow Gary L Jr 1618 Chadwick Cr
 Horst Patricia 1929 Blue Ridge Dr
 Hostetter Donald B 1761 Wickersham Ln
 Houghton Amanda 111 Pearl St
 Huber Frederick S PO Box 1728
 Hull William A Jr 115 W Lemon St
 Hurst Doris M 1954 Temple Ave
 Hurst Earl, Patricia 1929 Blue Ridge Dr
 Imbrogio Jeanette, Kevin 617 Poplar St
 Irvin Earl E, Michael E 532 Lafayette St
 Isaacs Downtown LLC 25 North Queen St Suite 101
 Jahn Catherine M 906 St Joseph St
 Jamison Phyllis M 335 N Prince St Apt 117
 John John 624 W Vine St
 John Schreiner P 406 Ruby St
 Johns Anna M 316 Mill St
 Johns Dorothy E c/o Hamilton Arms Ctr 336 S West End Ave
 Johnson Michael L 1841 Hidden Ln
 Juarbe Laura 1707 Marietta Ave Apt 3k
 Kauffman David A 338 Ruby St
 Kautz Yvonne E 105 S Queen St
 Kelly F Joseph, Helen M 923 Lafayette St
 Kiel Catherine 200 NW End Ave
 Kinsey Lewis 100 Abbeyville Rd
 Klebsch Martha R 335 N Prince St Apt 1004
 Kloppenburg Christian 622 Second St
 Knappenberger Michele X 482 New Dorwart St
 Knepp Keith 29 N Mulberry St

Knically Patricia A 675 Windcroft Ln Apt 8
 Koch William H, Mary A 38 Fairview Ave
 Kreitzer Denise A 728 S West End Ave
 Lancaster Health Alliance 555 N Duke St
 Lancaster Office Equipment 1000 N Prince St
 Lancaster Toyota Mazda 1010 Davis Dr
 Lancaster Toyota Mazda Inc 754 Saint Joseph St
 Lancaster Urological Group Inc 2110 Harrisburg Pike Lgh Campus
 Landis Jeanette M The Long Home 200 N West End Ave
 Le Nhu 1640 Judie Ln Apt K17
 Lenhard Paul H 21 Girard Ave
 Lentz Donald Hamilton Arms 336 South West E
 Lipman Frances 2407 Helena Rd
 Lipphart Jeanette M 532 Lafayette St
 Long Joy E 113 Nursery Ln
 Lopez Zenovia Parrilla 546 High St
 Lovekin Shannon M 508 W Chestnut St Apt 2
 Low Country Aviation Maintenance 1390 Columbia Ave Box 252
 Luciano Leighann 107 Hoover Rd
 Lugo Francisco 250 W King St
 Maaco Auto Painting c/o Tariq Amin 438 S Queen St Apt 3
 Madsen Wayne H 415 N Prince St Apt 406
 Mahler Charles 535 N Mary St
 Maksel Anna 2535 Mayfair Dr
 Manning Carl 313 N Queen St Apt 7
 Marple John E 909 Landis Ave
 Mason Herbert, Ella 710 Wyncroft Ter Apt 1
 Mcanany Bridget, Francis 917 Columbia Ave
 McBride Grace A 506 Fairview Ave
 Mcclarigan Charlotte J 337 W Walnut St
 Mccomsey Martin F, James 222 W Vine St
 Mclwee Keith A 2754 Valley Dr
 Mckinney Robert J 106 Old Dorwart St
 Mclain John G Jr, Marion 60 Fresh Meadow Dr
 Mclaughlin Laura P 24 Albright Ave
 Mcnabb John 234 E Fulton St
 Mceuil Tina 33 Pickford Dr
 Mceuil William 331 N Pine St
 Mcerney Kathryn L 1802 Wheatland Ave
 Medina Francisco F 746 Union St
 Meekins Barry Est 230 South Prince St
 Meikrantz Dorothy, Paul, John G 57 Baron Dr
 Messina E 336 S West End Ave
 Middleton Richard 206 N President Ave Apt D1
 Miller Lauren 848 Fremont St
 Miller Michael 1707 Marietta Ave Apt 2c
 Minet Marnie A 1127 Spring Grove Ave
 Montalvo Santiago 342 Susquehanna St Apt 1
 Moore David O 1563 Passey Ln
 Mowery Laura M 1380 Elm Ave Apt 42
 Murchison Gayle 732 Columbia Ave 2nd Floor
 Neupane Chakra P 119 College Ave
 Newcomer Stephen B 1791 Wickersham Ln
 Nowakowski Stephen M 538 Lancaster Ave
 Nuss Anna 2002 Wood St
 Nutter Roy V Est 240 W Lemon St
 Olde Melissa L 612 Wyncroft Ln 5
 Owens James 1539 Ctr Rd
 Parker Douglas G 21 S Prince St
 Paul Marguerite R 1184 Elm Ave
 Pease Alicia R 328 Winthrop Dr
 Pena Gilberto 11 Brandon Ct
 Phillips Verla R 28 Prospect St
 Pignatelli Joseph 507 W Walnut St
 Prange Gary L 104 Rider Ave
 Pugliese Amanda L, Gregory 101 Pearl St
 Pulido Armando Sanchez 1127 North Water St 1
 Punj Rajesh 1000 Manor St
 Purcell John M 1040 Union St
 Quail Run Aptsall Credit 1424 Passey Ln
 Quillen Michael 331 Lancaster Ave
 Rabinowitz Mark S 1020 Marietta Ave
 Reneker Raymond C 1051 Buchanan Ave
 Reynolds Ellen J, Stanley 817 East Orange St
 Reynolds Catherine 77 Quaker Hills Rd
 Richard Snyder P RR 6
 Richards Helen C 327 N Charlotte St
 Richardson Jodie E 1533 Marietta Ave
 Rider Corey 538 W Vine St
 Rivera Maria H 129 Laurel St Apt 3
 Robertson Sandy K 423b Old Blue Rock Rd
 Rohloff Annette M 342 W King St
 Rohrerstown Lawn Mower Service 2208 Wood St
 Rojag Jason 314 S Prince St
 Roman Jason 324 Winthrop Dr
 Rosado Madeline Rivera 15 Pearl St Apt 1
 Rosser Doris R 821 5th St
 Roten Sherrie 1954 Temple Ave
 Ryan Thomas R, Marie E 1298 Wheatland Ave
 Sandoval Carlos E 16 Brandon Ct
 Santana Angel 624 S Queen St
 Santiago Alexander 839 Rolridge Ave
 Santiago Jose 641 Fremont St
 Santiago Twila 230 Fairview Ave
 Schmalhofer Annette 455 Fremont St
 Schreck Thomas S, Barbara 532 Poplar St
 Schreiner Pius W 406 Ruby St
 Schutz Robert Est 712 Wyncroft Tr #2
 Schwanger David M 930 Buchanan Ave
 Serrano Abraham 754 Saint Joseph St
 Shaffer Mary E 335 N Prince St
 Shaub Betty Mae 303 S West End Av

Sheaffer Gerald E 1510 Newton Rd
 Shellenberger Donald M 620 Wyncroft Ln Apt 4
 Sherbahn Roy R 2173 Embassy Dr
 Shirk Marlene L, Sandra K 711 Baumgardner Rd
 Shulman Anna 537 W Walnut St
 Sirbak Ella 8 Keper Ave Apt 2
 Skoloda George A 2006 Walnut Ln
 Skroly Richard, Marian 508 Long Ln
 Smith Robert J 12 Harvard Ave
 Smoker Douglas T 1013 St Joseph St
 Snavelly & Dosch Inc 426 N Prince St
 Soto Jose D 748 Marietta Ave
 Stark Helen P c/o Long Home 353 W King St
 Steckervetz Ruth M 326 Euclid Ave
 Steenburgh Krysta M 122 N Mary St
 Stengel Lawrence F, Theresa B 528 Race Ave
 Stilwell Harvey N Colonial Hall 120 Rider Ave
 Stoltzfus Stephen 506 Poplar St
 Strosser Betty J 704 Union St
 Sulyok Ron 621 Second St Apt 1
 Summers Mary A 206 W Vine St
 Swartz Theresa 1725 Wilderness Rd
 Tabrizi Behrouz J 610 Wyncroft Ln Apt 6
 Texter Christopher C, Marie 1550 Wheatland Ave
 Thompson Helen T 744 Manor St
 Tomlinson Gail E 216 W Lemon St
 Trimble Thelma 1653 Wabank Rd
 Trostle Dana R 157 Amsterdam Rd
 Tucker Walter Jr 142 Stone Creek Rd
 Umstead Todd M, Dawn L 1708 Wilderness Rd
 Vazquez Miguel, Gail 22 Harvard Ave
 Velez Francisco 441 S Queen St
 Verdegan Jeff 239 Ruby St
 Walters Skip 293 Whitechapel Rd
 Walton Catherine, Lamone E 552 Abbeyville Rd
 Waltz Nelson L Est 439 N Pine St
 Wansley Jarvis A 515 Laurel St
 Weaver Elwood 141 Coral St
 Weaver Mary J 631 Barr Blvd
 Webb Michael E 2212 Wood St
 Weiss John 20 Eastman Ave
 Wetzel Carl R 855 South Pearl St
 White Gabriel 59 Michelle Dr Apt C-11
 White Peter 908 N President Ave
 Whitehead George D 336 College Ave Apt 2
 Whittington Cameron D 250 W King St Apt 318
 Wingenroth Dorothy L, William G 308 W Lemon St
 Winnerling Maria, Christian 449 Fremont St
 Wisniewski Susan 1021 Tom Paine Dr
 Workman Mary E 25 W Filbert St
 Wright James C Sr 207 Banyan Cir Dr
 Yellets Matthew B 538 West Orange St
 Ying Jessica PO Box 3220
 Young Susan E 1520 Valley Rd

Lancaster Pa 17604

Albin Larry W, Marie A PO Box 8683
 Armstrong Wood Products Inc PO Box 3001
 Asencio Wilfredo PO Box 8647
 Asencis Julia PO Box 8647
 Atlantic Prof Svcs PO Box 7237
 Banh Inc PO Box 7003
 Boyer Kevin MD Penninsula Medical Asso 4110 Manatee Ave West
 Crocker Henry T Jr PO Box 3227
 Crystal & Sierra Springs PO Box 3229
 Fama Sam J PO Box 7295
 Greenfield Bret PO Box 7237
 Hildebrant Learning Centers PO Box 2003
 Hughes Janey PO Box 7237
 Jones Body Shop 1340 Loop Rd
 Kerr Samuel J MD PO Box 3077
 Lightner Theda PO Box 3959
 M&T Mortgage Corp 2270 Erin Ct
 Marquez Keisha PO Box 4272
 McDowell Christine PO Box 9004
 Miller Tom PO Box 7064
 MRI Group LLP PO Box 3088
 Old Guard Insurance Co D Wintrode PO Box 3010
 Richwine Grace PO Box 7295 c/o Brian Brooks- Pa Guardian
 Rivera Yamaris S PO Box 9084
 Robson Lapina Inc PO Box 4847
 Samuel Lacapra PO Box 7207
 Silvers Michael A, Lisa D PO Box 8711
 Snellbaker Mary Ellen c/o Brian D Brooks PO Box 7295
 Terziyan Denis PO Box 3220
 Weader Edna M 117 South West End Ave
 Westfield Group c/o Subrogation Dept PO Box 3010

Lancaster Pa 17605

Durian Conrad M PO Box 10591
 Girten E c/o A, Wm PO Box 10094
 Kofsky Stanton PO Box 10068
 Lancaster Labs Inc PO Box 12425
 Martin Ray M PO Box 10852
 RR Donnelley Sons Co 1905 Horseshoe Rd PO Box 121

Lancaster Pa 17606

Bohlander Doris 3001 Lititz Pike Cottage 63
 Crim Stanley R, Berha W 3001 Lititz Pike PO Box 5093
 Fisher Hotels PO Box 5200
 Hawman Jean L Box 5093
 Reckart Kathleen Est 428 N Duke St 3

Shotzberger Russell W Fieldcrest Apartments 138 300
 Tompkins Magdalene J, Charles E 3001 Lititz Pike
 Ulrich Miriam R Apt 41 Gdn Spot Brethren Village

Lancaster Pa 17607

Faulkner Body Shop PO Box 6196
 Walk Sylvia L PO Box 6371

Lancaster Pa 17608

Advanced Technology Sys Coresource 26 28 West King St
 Barbee Javenetta Est PO Box 1593
 Coover Dorothy Est PO Box 1593
 Goba Stanley PO Box 1361
 Jones Pontiac GMC Truck Co PO Box 322
 Kirchner David A PO Box 1765
 Lancaster Health Alliance T Coresource 26 28 West King St
 Loose Joshua, Laura PO Box 322
 Rauser Henry C Jr PO Box 713
 Retallack Edith O PO Box 1593
 Sheridan Press Coresource 26 28 West King St
 Shirk Reist Po Box 1552
 Sunrise Assisted Living T Coresource 26 28 West King St
 Sutch Nancy J PO Box 1593
 Troop Dorothy PO Box 1593
 Wise Leroy PO Box 131

Landisville Pa 17538

Byrd Derek L 110 Silver Spgs Rd
 Cunningham Jacob D Est, Jacob D PO Box 355
 Degenhart Sonya 595 Norwood Pl
 Devine Jeffrey E, Billie Jo 1341 Pennscott Dr
 Garman Justin 320 Barbara St
 Goldfarb David 26 W Main St
 Hempfield Youth Asso 129 Park Pl Tim Peachey
 Inslee Robin L 1531 Duff Land Dr
 Kilgore Joseph Ronald, Joseph R 12 South Ave
 Kovalsky Terre 1132 Snapper Dam Rd
 Muehsam Jamie 315 Main St
 Nathan David A Brandywine Emergency Physician PO Box 157
 Pawling Robert C 1503 Lambley Rd
 Rebstock Sarah 214 Meadow Creek Dr
 Siglin Kristopher M 65 Silver Springs Rd
 Tobia Matthew PO Box 1
 Whittemore Jean H 76 Main St

Leola Pa 17540

Americredit 205 Spencer Ave
 Benner Nancy 477 Brendon Dr
 Connor Harold G Jr 175 Spencer Ave
 Esbenschade Gary 103 Cheryl Dr
 Fisichella Anthony 5 Hiawatha Dr
 Hernandez Edwin 48 Apricot Ave
 Horst Richard 28 Cir View Dr
 Ironstone Mills Inc 334 Quarry Rd
 Kline Gladys, Jay E 308 Rolling Ter
 Kline Gladys E 308 Rolling Ter
 Krabill Matthew 80 Hellers Church Rd
 Martin Renee N 27 Dogwood Rd
 Michaels Steven J, Jody A 11 Hobson Ct
 Nafe Mary K 2618 Creek Hill Rd
 News Joanna M 171 E Main St
 Oneil Body Shop 27 Dogwood Rd
 Pickel Tanya 247 W Main St
 Sheaffer Dorothy, Samuel 45 Hickory Ln
 Speitel Paul c/o Rutts Appliance 100 West Main St
 Stoltzfus Samuel S 225 S Groffdale Rd
 Tankesley Pamela S 205 Spencer Ave
 Thomas Margaret O 73 Ridgeview Drp O Box 96
 Torres Josefa Delgado 193 Spencer Ave
 Unangst Jason 66 Rose Ave
 Welsh John G 175 E Main St

Lititz Pa 17543

Adair Martha 435 E Main St
 Allen Laurel S 134 S Brd St
 Arters Matthew B 120 Noble St
 Atmsi Automated Teller Machine Svc Inc 177 Green Acre Rd
 Bealler George L, Betty V, Shireen 100 S Spruce
 Bell Shirley S 425 S Cedar St
 Bender Jean H 307 S Spruce St
 Bingeman Rosalyn D, Richard 806 Sue Dr
 Blazek Michelle L 203 Oxford Dr
 Bolich David J 11 Church St
 Brenner Kathryn L 157 Owl Hill Rd
 Broomell Leslie P 102 Topland Dr
 Buchter Elizabeth RR 1
 Campbell Calvin L 300 W Lemon St
 Caneal Jason 101 S Brd St
 Carpenter Rachel M, Robert L 219 Noble St
 Cartango 612 Rosewood Cir Manheim Pa 17543
 Chen Jing Yi 212 E Main St
 Denlinger G Jean 909 Hannah Dr
 Dewalt Barbara J 7 Farm Ln
 Dewitt Andrew M 502 Colonial Crescent Dr
 Ditzler Wilbur S 65 Sleepy Hollow Rd
 Dogwood Valley Homeowners 20 Red Oak Dr
 Dreibelis Jennifer H, Neil B 13 Woodland Ave
 Dum Gregory P 1300 Front St
 Ecenrode Dolores E 23 S Brd St Apt 7
 Eckert Tameassa 144 Front St
 English Ann T 3000 Weaver Rd
 English Marianne 515 Arctic Tern
 Eplus Technology Inc 2320 Rothsville Rd

Fisher Sheila M 626 Snyder Hill Rd
 Forney Dorothy L, J Arne 11 Skyview Ln
 Frantz Gregory S 52 Buttonwood Dr
 Friedland Rochelle 605 Goose Neck Dr
 Friel Joseph 131 Church Rd
 Gantz Sharon 335 Coventry Ln
 Gastaldo John A 799 Bent Creek Dr
 Gehman Janice L 44 Buttonwood Dr
 Gellrich Kevin 370 North Farm Dr
 Gerz Jessica Lyn, Thomas M 1029 Stillwood Cir
 Gibbel J 422 Woodcrest Ave
 Gibble Valera A 11 Pfautz Ave
 Graybill Miriam K 1001 E Oregon Rd
 Gruber Ronald L 309 South Spruce St
 Haney Guy 518 Deer Run Rd
 Harper Melissa S 115 E New St
 Hilliker Merek N 616 Chatham Way
 Horst Amos 727 Rettew Mill Rd
 Horst Kenneth W 349 E Brubaker Valley Rd
 Huff Isabella C 125 S Brd St
 Inman Alexandra 227 S Brd St Apt 2
 Jimmo Christina M 415 W Marion St
 Kauffman Harriet 308 E Main St
 Keller Ruth F 758 W Lexington Rd
 Keppler William E 1012 Earls Ct
 Kilburn Evelyn 2920 Tiffany Dr
 Klas Katrina 212 E Main St
 Kling Denyse 390 Squire Ln
 Kolligian Lindsey M 787 Bent Creek Dr
 Kopp Orpha W 224 New Haven Dr
 Kraft Gertrude R 584 Wheatfield Dr
 Landis Loretta S 12 E Market St
 Lausch Isabel L, Gary D 9 A S Spruce St
 Lawrence Maegan M 40a Zartman Mill Rd
 Lawson Harriet R 226 S Brd St
 Leister Suzzette 643 Owl Hill Rd
 Listrak 701 South Brd St
 Martin Rodney 1644 Brunnerville Rd
 Mcginley James H 605 Wickshire Cir
 Mceil 400 West Lincoln Ave
 Mershon Charles R c/o Cornerstone Family Health 6 W Newport Rd
 Messenger Mildred H 300 W Lemon St Apt 241w
 Mieszkalski Glenn B 905 Greenside Dr
 Miller Ronald L Tr Ua 31-Jan-92 L c/o T Kifolo Rohrer S Quarry 70 Lititz Rd Apt 365
 Murray Alice 200 Saint Luke Dr
 Ober Brandon S 1300 Front St
 Oberholtzer Wilmer S, Ruth E 19 S Willow St
 Panos Hristos, Cheryl 134 Owl Hill Rd
 Patches Beatrice O 47 E Ctr St
 Pendleton James B 970 Fruitville Pike
 Peraza Tina 308 Iris Glen Dr
 Pfautz Sandra S 40 Karen Ct
 Picard Michael 118 S Brd St
 Quino Lyndsay 810 S Cedar St
 Rean Esther R 578 Furnace Hills Pi
 Repp James Co Alice Murray 200 Saint Luke Dr
 Rivas Jahaira 13 Kleine Ln
 Roberts Elizabeth 495 N Oak St
 Roth Ronald 912 May Rd
 SA Paint Repair 16 Tollgate Rd
 Salada Rebecca H 307 N Oak St
 Sauder Bonita H, John D 664 Gooseneck Dr
 Sauder Evelyn 300 West Lemon St
 Saxton Stavroula, Ernest 604 Northfield Rd
 Scarozza Ernest J c/o Jennifer Scarozza 61 Pennwick Dr Apt C
 Schmidt Gregory K 707-C Webster Hill Rd
 Schott George 749 Woodfield Dr
 Sener Loretta 5 E Orange St 2
 Shank Brian 2024 Main St
 Shannon Stephen S, Heidi R 49 Pebble Creek Dr
 Shaub Shannan 331 E Main St
 Shoerberger Ali 245 Acorn Ln
 Sipe Doris K 226 S Brd St
 Slaven Anneliese E, Matthew F 14 Sunrise Dr
 Small Steven A 455 N Oak St
 Smith Mary M 1001 E Oregon Rd
 Snyder Leanore 226 S Brd St
 Space Smith Darby, Todd 313 Wickshire Cr
 Spahr J R, R N 192 Green Acre Rd
 Stahl Brent M 58 Pinewood Ave
 Stauffer Leora J, Leora 134 Maplefield Dr
 Stoltzfus Amos 130 Elm Rd
 Styer Ted 648 E Main St
 Susquehanna Bank 26 N Cedar St c/o SBI Network
 Testerman Dylan 485 Crosswinds Dr
 Thomas Glenn B 3354 Lititz Pike
 Thomas Joseph A 749 Farnum Rd
 Thompson Margaret E 1295 Seglock Rd
 Torrence Frederick 1257 East Newport Rd aka 16 East Newport Rd
 Urban Charles 447 Crosswinds Dr
 Weik Wilbert, Alice RD 1
 Weiter Cindy L 227 N Cedar St
 Williams Clara E 517 Owl Hill Rd
 Wilson Donna M 10 Buttonwood Dr
 Witmer Dorothy 49 Pinewood Ave
 Wood Kayla 578 E Newport Rd
 Wright Michael David Est 639 Lincoln Rd
 Yung Chen Kuo 212 E Main St
 Zink Franklin B 312 Squireln

Manheim Pa 17545

Andrews John 1221 Lake St
 Andupler Shirley 31 Parkside Dr
 Bair George 108 Eby St
 Bellew Angela 1177 Lexington Rd
 Bortzfield Richard K, Joan M 487 Wood Duck Dr
 Burkholder Melvin S, G 181 W Sunhill Rd
 Cahall Michelle L, Tanner B 120 Mill St
 Camp Gayle 21 Parkside Dr
 Caterbone Michael J 46 S Oak St
 Dourte Wilma 1992 Wisgarver Rd
 Dubble Anna c/o Darlene Fahnestock
 Eckenrod Michael 108 Eby St
 Edris Steven L 2470 Camp Rd
 Edwards Sheri L, Tod R 1218 Cameron Dr
 Elmire Ruth 30 N Main
 Faus Earla 171 S Charlotte St
 Favs Earla 1 S Main St Fl 156
 Flory Danial S 23 Hillcrest Dr
 Gatchell Craig R II 80 N Laurel St
 Gergic Jeffrey M, Renee L 346 S Erisman Dr
 Grim Robert E, Betty 2359 Spruce St
 Hamilton Timothy PO Box 307
 Herbert Kristen PO Box 554
 Hill Natalia Michelle 155 S Main St
 Hlavaty Bryant 775 W High St
 Hollinger Benjamin S, Ruth M RD 2
 Houser Judie L, Gary L 478 Meadowlark Ln
 JEM Transport Inc 112 S Main St
 Kilheffer Justin A 1229 Stevens St
 Kroplesky James M Sr c/o Jay S Kroplesky 42 Morning Glory Ln
 Lindley Gay 2328 Tower Sq N
 Mactaggart Lillian 155n Hazel St
 Manheim Dent Auto 246 S Main St
 Manheim Diner 665 Lancaster Rd
 Marsteller John H 310 Adele Ave
 Martin Arlene 1 S Main St Fl 156
 Martin Arlene V 171 S Charlotte St
 Moyer Joshua J 1166 Lebanon Rd
 Moyer Verna 3026 Mount Hope Rd
 Myers Arthur 381 N Martin Ave
 Nancarvis Thomas G 3468 Echo Valley Rd
 Ober Katie 25 E High St Dnm
 Palm Elsie 13 S Charlotte St
 Potter Darek W, Keely 511 Oak Tree Rd
 Rinier John R 118 S Colebrook Rd
 Ruhl Anna May, John R RR 4
 Shaw Mark D 109 N Main St
 Shelly Scott W 316 S Charlotte St
 Snavely Martin D 16 S Main St
 Stoner Anna M 30 N Main
 Taylor Duane M 231 Tr Gdns
 Walker Joseph H 253 Grandview Dr
 Wood Gertrude M 6 Central Pk Dr Ste 226
 Zimmerman Nancy E, Allan H 2552 Sunnyside Rd

Marietta Pa 17547

Baker James R 55 W Fairview Ave
 Cole George N, Doris A 31 Oldebbdw Paw
 Cole Lowell 322 Rivermoor Dr
 Dudley Nicole 121 W Market St Apt 3
 Flick Steven 93 Ashley Dr
 Galen Judith 26 Ashley Dr
 Hinkle Esther R 565 E Market St
 Neff Esther V, Laura 275 Rivermoor Dr
 Neff Gerald 275 Rivermoor Dr
 Paris Cheryl A 54 Village Sq Dr
 Paz Nicole 82 Chelmsford Dr
 Rettew Marion 219 Market St
 Rios Melissa 26 Pajill Dr
 Smith Yvonne M 1743 Old River Rd
 Stelow Donald R 439 Alexandria Ct
 Witmer John O 523 W Market St
 Zink Pauline, Albert 310 Essex St

Martindale Pa 17549

Groff Justin PO Box 2332

Maytown Pa 17550

Palmer Pamela 2303 Ranch Rd 620 S Ste 135
 Rodney Norma S Box 35 39 E High St
 Smith Norman J, Anna H Box 35 39 E High St

Millersville Pa 17551

Adams Sara M 168 Ridge Rd
 Amill Maribel M 84 West Frederick St Apt 1
 Bailey Lisa 61 W Frederick St
 Carrington Chapman 1111 Benfield Blvd 250
 Caruthers Donald PO Box 94
 Christopher Floyd E Charlotte St
 Cochran Christian T 350 Bard Hall
 Dasilva Joao 158 W Frederick St
 Deitrich Kimberly M 1901 Lynne Ln
 Diehl Cari L 423 N George St
 Doiley Michael R 209 W Frederick St
 Dye Jeffrey C 9 Sunrise Ter
 Eck Livonia W 566 Buttonwood Farm Rd
 Fangmeyer Brenda C 167 Oak Knoll Cir
 Gaydos Timothy M 328 Knollwood Rd
 Graham Lorie A 113 Pickwick Pl

Holtz Alice M 156 W Frederick St
 Industrial Services Inc PO Box 278
 Irvin Earl Est, Mary 2101 Wabank Rd
 Lilley Jeffrey 275 Walnut Hill Rd
 Lindsley Sara C 607 Crestgate Pl
 Maldonado Vanessa 318 Diehn Hall Millersville Univ
 Margevich Danielle L 110 Cir Rd
 Mateer Roy A C3 Lee Ave
 Ober Linnaeus K c/o Roger Ober 37 W Cottage Ave
 Ramirez Mary 133 Lee Ave
 Rankin John 714 Timbergate Ct
 Rebecca Michael F 158w Frederick St
 Rios Gloria 301 W Charlotte St
 Saurbaugh Mary 156 W Frederick St
 Scheid Melanie B 320 Old Blue Rock Rd
 Smith Livonia W 566 Buttonwood Farm Rd
 Teale Scott 44 University Dr
 Wright Jeffrey W 328 Knollwood Rd

Mount Joy Pa 17552

Angeline Johnathan 201 W Main St
 Bradley Ralph H 556 Church St
 De Ritis Danielle 254 Midland Cir
 Garber Glenn 207 Harvestview N
 Grady Betsy E 15 Jewel Dr
 Hershey Miriam W 1437 Milton Grove Rd
 Hibner Kathryn 607 Hearthstone Ln Apt 228
 Hostetter Donald Apt 6
 K Hovanian Bella Vista 715 Hawthorne Ln
 Kelby Alicia 892 E Main St
 Kopp Sean 1340 Pinkerton Rd
 Lancaster Toyota Mazda c/o Glenn Garber 207 Harvestview N
 Lanco Fcu 892 E Main St
 Leffler Energy PO Box 302
 Long Scott 426a Columbia Ave
 Lowry Janelle M, Sandra L 4207 Green Park Dr
 Madonna Clementine, Frank 236 Farmview Ln
 Meeder John T 330 E Main St
 Meleizen Joanne M, William 201 W Main St
 Meshey Tracy 224 S Market St
 Miguez Kyle c/o Fast Rooter PO Box 573
 Mount Joy Farmers Co Op Asso 1471 W Main St
 Myers Lester L 4188 Jasmine Pl
 Physician Support Systems 15 Eby Chiques Rd
 Ralston Marie 546 School Ln
 Redd Monica 1814 Crestwyck Cir
 Rice Bobby G 4195 Nolt Rd
 Roberts M L 47 E Main St
 Rutls Appliance 100 West Main St
 Satuh Shirley 2006 Crestwyck Cir
 Scheffey Robert D 607 Hearthstone Ln #306
 Shenk Timothy 1902 Mount Pleasant Rd
 Thomas Margaret F 1255 Tumblestone Dr
 Thome Shane T 327 S Market Ave
 Wagner Laureen R 330 E Main St
 Weiser Daphne 2077 Rhoda Ave
 Wiley Ins Agency 321 West Main St PO Box 477
 Witherspoon Randy L 255 Duke St
 Witmer Todd M 84 East Main St
 Zajac Brian 302 Merchant Ave
 Zerphey Wallace D 716 Church St

Mountville Pa 17554

Bromley Kelly 24 W Main St
 Bwanamoto Cecile 202 Acorn Ln
 CLI Facilities 3750 Hempland Rd c/o A/P
 Clipper Magazine PO Box 610
 Deitrich Mary T 59 N Donerville Rd
 Elias Gloria R 123 Hampden Dr Apt J
 Graham Scott 18 Park Ave
 Green Mitchell, Brenda 112 Farmhouse Ln
 Highland Realty Group 350 Highland Dr 120
 Irvin Teresa M 15 Beech Tree Ln
 Kleman Eric J 315 N Donerville Rd
 Miller Shirley 10 Carriage Dr
 Mwembo Christian 202 Acorn Ln
 Peticca Diane M 252 Huntington Dr
 Potts Michael S 11 Spruce St Apt E
 Regan Cathy L Box 73
 Rutledge Gary R Jr 3828 Columbia Ave
 Saylor Robin, Todd 345 Springvale Rd
 Scott Lynn E 137 Timber Dr
 Stewart Tyrone A 85 Lincoln West Dr
 Swisher Paul C 130 Central Manor Rd

Narvon Pa 17555

AZ Hauling 6494 Division Hwy
 Bolles Jean S, William H 338 Churchtown Rd
 Conklin Sandra 145 E Maple Grove Rd
 Dowdy Elsie 2499 Zerbe Rd
 Fisher Rachel E 328 S Churchtown Rd
 Heist Richard 461 Gault Rd
 Karg Tina M c/o Raymond Watterson 686 Cloverfield Dr
 Sanger 2499 Zerbe Rd
 Stoltzfus Tyler 360 Red Hill Rd
 Strausser Bob 473 Hammertown Rd

New Holland Pa 17557

Baker Pauline G School Ln Dr
 Beachy Kervin 927 W Main
 Berk Tek 132 White Oak Rd
 Colon Alisdel 113 Brimmer Ave Apt 2
 Diem Alice E 5415 Meadville Rd

Fizz Goldie 541 W Main St
 Flood R Jeffrey 515 W Conestoga St Apt B2
 Gradel Taylor Kathleen, Elizabeth 42 Ashlea Gdns
 Green Mandi S 696 Overlys Grove Rd
 Groff Claudia A, Eugene R 346 W Main St
 Grow Donald 105 Earl Av
 Hemphill Gene H 500 Diller Ave #306
 Hoffner Richard 301 Don Dr
 Hollenbaugh Barry A 150 Ashlea Gdns Apt 27
 Horst Jessica 710 Pleasant Dr
 Johnson Charles 502 W Conestoga St
 Kauffman Arlene R 404 Red Well Dr
 Klaassen Zachary 611 W Conestoga St
 Kunkelman Jared A 58 1 Galpnson Ln
 Lammey Marian E 60 Ashley Vlg
 Lanz Lynn 219 Maple Dr Ste A
 Lapp Gideon S, Barbara 149 Amishtown Rd
 Malone Kevin 28 S Roberts Ave
 Martin Edwin RR 1 Box 545
 Martin Samuel 567 Springville Rd Rm 30
 Messner Michael P 117 W Main St Apt 2
 New Holland Motor Sales Inc 508 W Main St
 Panichi Melanie H 139 Bradford St
 Parmer Charles E III 16 E Main St
 Peters Frank L 404 Redwell Dr
 Reyes Hector N Jr 571 W Conestoga St
 Richards Floor Covering Inc c/o Goods Furniture & Floor 181 Skyline Dr
 Scarinci Nancy 515 S Kinzer Ave
 Scheloske Ida Hepner 29 Magnolia Ct
 Showalter John 501 W Cedar St
 Skelly John Edward 710 Pleasant Dr
 Stauffer Debra A 139 E Brd St
 Stauffer Ella 324 New Haven
 Summers Allen C, Sara F 34 Linden Dr
 Summers Family Trust Dtd 4/10/97 34 Linden Dr
 Wardell Richard D 22 Village Ln
 Weidner Bobbi L 153 W Main St
 Welch Rebecca C 232 Aspen St c/o Lowell D Parker Margaret Singer
 Wentz Thomas H III 307 Reidenbach Rd
 Wetherill Miriam B 320 East Jackson St Front St
 Will Charles Est 9 Oak Ave
 Zimmerman Glenn S 747 Hollander Rd PO Box 91

New Providence Pa 17560

Adsitt Cynthia J 28 Echo Valley Dr
 Burkins Mildred M 319 Cinder Rd
 Christ Richard W 620 Lancaster Pike
 Cinder Road Greenhouse 153 Cinder Rd
 Demilio Mark 118 Woodbine Cir
 Findley Dorothy B, Donald RD 1 Truce Rd
 Kracher Carolyn V, Harry W RR 2 and Good Rd
 Mcmillan John Anders III, Kim R 2321 Beaver Valley Pike
 Miller Connie 21 S Fork Place
 Moore John H Jr 507 Cedar Ln
 Sensenig Richard C 153 Aster Dr

Paradise Pa 17562

All In The Family 3079 Lincoln Hwy E
 Appler Charles 3156 Lincoln Hwy E
 Birch Robert Williams 3185 Lincoln Hwy E
 Conover Margaret M 253 S Belmont Rd
 Hukey Willis, Mary RTE 1
 Mendenhall Robert L Jr 1081 Georgetown Rd
 Smoker Parke B Tr Dtd 1/19/05 Box 65
 Trout Janet L PO Box 96 Paradise Ln

Peach Bottom Pa 17563

Bradley Merna J 2295 Robert Fulton Hwy
 Eckmam Michael 134 Stubbs Mill Rd
 Fiocchi Richard James Est 864 Goshen Mill Rd
 Greer Clint 140 Acradia Trace Rd
 Pennington Jessica 762 Nottingham Rd

Pequea Pa 17565

Cedeno David, Dana 59 River Rd
 Dube David Jr 336 Frogtown Rd
 Hart Constance L 14 Hilldale Rd
 Sandoe Paula S 268 Red Hill Rd
 Shover Roly I 172 Fox Hollow Rd
 Walton Sandra A 110 Frogtown Rd

Quarryville Pa 17566

Bays Brent A 763 Deaver Rd
 Bolanos Jose F 28b W State St
 Buhl Michael A, Penny 209 Greystone Ln
 Campbell Milford L PO Box 26
 Century 21 Lipka Group 434 W Fourth St
 Deibler Sarah 10 Fairway Dr
 Diaz Cruz Rogelio 112 West State St
 Dube Rosario A 957 Buck Rd
 Espinoza Luis Garcia 112 West State St
 Express I Ambassador 308 Slate Ln
 Ferguson Elizabeth 306 S Church St
 Fox Anna E 12 Friendly Dr
 Gales Richard Stephen II, Mary Jane 44 Ridgeview Dr
 Gillispie Joshua A 42 Luke Rd
 Griffith Warren E III, Kimberly K 415 S Hillcrest Ave
 Joe Tracy A 483 Mount Pleasant Rd
 Johnston Frederick P 4 Cliffwood Dr
 Leed Roger L 17 East Third St
 Liken Benjamin John, Faye F 527 Park Ave
 Maule Robert E 125 E Groffdale Rd
 Mccoy Everett G Est 485 Scott Rd

Single William H, Marian C 314 S Church St
 Todd Walter L Jr, Linda M PO Box 691
 Weaver Dolly 1494 May Post Office Rd

Reamstown Pa 17567

Boyd Kimberly A 13 North Reamstown Rd Apt 2
 Frey Jeneen PO Box 266
 Le Fever Harry H Jr, Anetta J PO Box 45
 Meraz Jr Edmundo 4192 Division Hwy

Reinholds Pa 17569

Basehore Earl M 75 Windy Mansion Rd
 Brandt James A, Joan L RD 1
 Burton Anthony S 45 N Windy Mansion Rd
 Copenhagen Benjamin W 246 Blackhorse Rd
 Gallagher James 8 Parkview Dr
 Good Elizabeth, Ralph RD 1
 Kellar Robert 21 Parkview Dr
 Maxey Stephanie A 55 Pelham Rd
 Newberry Therapeutic 1590 Robinhood Dr
 Nolt Rebecca A, Dean A 45 N Windy Mansion Rd
 Testut Alfred E 350 Brunners Grove Rd
 White Melissa 85 E Main St
 Wingenroth Raymond G, Minnie A RD 1

Rheems Pa 17570

Hershey Kathy L, Ray S 131 School Ln PO Box 40
 Rye Austin J 111 Greider Ave

Ronks Pa 17572

B & D Builders 14 North Ronks Rd
 Golston Jimmy C Est 2477 Bluegrass Ln
 Grandview Depot LLC 2622 Lincoln Hwy E
 Guyer David E 67 Peach Ln
 Jennies Diner PO Box 283
 Lancaster Hospitality Group 21 Eastbrook Rd
 Lapp Emanuel F 135 Iva Rd
 Raines Robert T 2662 Lincoln Hwy E Box 146
 Santamaria Villegas Kattia A 2856 Lincoln Hwy E Apt 2
 Schaefer Rana L 376 Hartman Bridge Rd
 Stoltzfus John S 39 Cherry Hill Rd
 Sugarloaf Structures 119 North Ronks Rd
 Vasquez Barquero Ronald J 2827 Lincoln Hwy East

Smoketown Pa 17576

Larkin Adam R 132a Eastbrook Rd
 Schaefer Elizabeth M 2488 Old Philadelphia Pike
 Witmer Kenneth PO Box 82

Stevens Pa 17578

Enck Ralph S RTE 2
 Fournier Lorra L, Thomas 2206 Kramer Mill Rd
 Garr David 135a West Queen St
 Good Madalyn 500 A Mt Airy Rd
 Harnish Donald Sr 316 Pfautz Hill Rd
 Leininger Cathy L, Kelly L 31 Bunker Hill Rd
 Maurizi Linda 42 Ream Rd
 Peters Isadore Est 12 Marlin Dr
 Richter Suzanna 5 E Queen St
 Schmuck Jay A 63 N Reamstown Rd
 Zimmerman Kyle 1370 Furnace Hill Rd

Strasburg Pa 17579

Adams Charlotte 1307 Village Rd
 Bright John W Apt 6 244 N Decatur St
 Conforti Peter M 275 Wilton Dr
 Lutz Clyde J 2058 S Decatur St
 Martin Thomas E 65 Beddington Ln
 Miller Elizabeth K 805 Stively Rd
 Morrisette Ronald H II 18b N Decatur St
 Pickel Jeffrey G 118 S Fulton St
 Rice Timothy James 48 Lancaster Ave
 Rineer Emma M 906 Strasburg Pike
 Schleh Debra 11 Oak View Dr
 Weaver Joshua L, Cheryl R 114 N Decatur St
 Zook Mattie R, Aaron S 620 White Oak Rd

Terre Hill Pa 17581

Brown Kathryn 1362 Union Grove Rd
 Fasnacht A 201 W Main St
 Gallant L E PO Box 21
 Hartranft Gilbert Jr, Mildred E SR RD 1
 Hynds Crystal Po Box 161
 Saylor Brian 152 W Main St PO Box 694
 Storb Lewis A, Michele 422 Maple St PO Box 730
 Terre Hill Concrete Products 485 Weaverland Rd

Washington Boro Pa 17582

Birk Charles K 3005 Anchor Rd
 Eshleman Jean H RR 1
 Kane Bruce Diane 58 Charlestown Rd
 Ortman Mary G 20 Front St
 Pride Manor 89 Mill St
 Smith Anna M c/o Craig Walker 2211 Gamber Rd
 Smith Viola K 2211 Gamber Rd

Willow Street Pa 17584

Beard Louise 300 Willow Valley Lakes Dr
 Cook Celeste M, Edwin W RR 1
 Doane Tanya A 1246a Beaver Valley Pike
 Fichtner Ruth L 11 Nolt Ave
 Haar Robert 300 Willow Valley Lakes Dr
 Hale Sally A 2210 Silver Ln

Hartman Marjorie M 300 Willow Lakes Dr Apt B4
 Meluskey Hanora M 133 Sandstone Dr
 ReMax Asso of Lancaster 2929 Willow St Pike N
 Sanchez Luis Q 1317 Beaver Valley Pike
 Schaum Suzi J RR 1
 Schmutz Helen L 925 Willow Valley Lakes Apt 414
 Sharpless Mary L 5 Barbara Ave
 Wilson Jennie V H, James R 733 Willow Valley Lakes Dr

Lawrence County

Bessemer Pa 16112

Brooks Shelly 10 Metro Dr
 Howells Amy R 204 Clyde Ave
 Kropsky Est Helen L 203 Oak St
 Laughlin Glenn H, Gail A 103 Clyde Ave
 Liggett W David, Amy S 367 Trotter Rd
 Puglia Pauline Est 306 W Poland Ave
 Rucinski Barbara 209 12th St

Edinburg Pa 16116

A&K Electric & C 2169 Benjamin Franklin Pk
 Blackburn Kelly L 573 Jackson St
 Cossentino John PO Box 251
 Dicken Hazel J RR 1 Box 422
 Macri Anthony Est RD 3
 Patton Stewart V RR 1 Box 280
 Rigby Smith Felicia C, James G RD 1 Box 206

Ellwood City Pa 16117

Barone Mafalda 310 Sims St Apt B1
 Beinbauer Aaron Conrad 937 Portersville Rd
 Blair Anna N 103 John Ln
 Boots Alicia, Brandon A 712 Rearpark Ave
 Brant Herbert N, Edith M 303 Foch St
 Clark Mary M 950 Rambler Dr
 Copart PO Box 270
 Crown American Hotel PO Box 836
 Duke Zelda M 322 2nd Strett First Floor
 El Port Junction #1 229 Portersville Rd
 Ely Billy Joe, Linda L 300 Fountain Ave
 Figurel Curtis D 314 Gregg St
 Gardner Philene 1410 Glenwood Ave
 Hazen Elwin G 109 Hazens Bnd
 Honneffer Opal I 1317 Woodside Ave
 Innkeepers Hospitality PO Box 980
 Jaskolka Jean D 955 Rambler Dr
 Jones John P 621 Morningstar Dr
 Kaufman Edna E 105 Emily St
 Kissick Charles Est 616 Meadowland Ave
 Laritz Michelle 1122 Beaver Ave
 Lubenski Catherine 66 Spring Ave Ext
 Ludwig Joseph M, Ann C 155 Country Club Dr
 Marinaccio Julius 10 Pittsburgh Cir Apt 1
 Mehaffey Margaret L 918 Sunset Blvd
 Meyers Sean 105 Spring Ave
 Mickey Scott E 220 13th St
 Mike Tim M 501 Morningstar Dr
 Miskolcze Linda Darlene, Elaine RD 3 Box 7535
 Murphy Gladys, Wetzel RD 2
 Neeley Nancy J RD 2 Box 1200
 Olzak Joseph N, Sylvia 405 6th St
 Richards Pearl E 955 Border Ave
 Richardson Paul H 732 Clover Ave
 Roth Frederick 649 Crabapple Ln
 Roth Mary Louise Est 649 Crabapple Ln
 Sabatino Dennis P 509 Division Ave
 Scripsky Mildred H 901 Massachusetts St
 Shaffer Blanche F 2400 River Rd
 Smith Audrey 917 Fire St
 Stephenson Leonard, Clara 223 Franklin Ave
 Streit William 950 Rambler Dr
 Tritt Denis Box 218
 Wallace James J Jr RD 2
 Williams Dorothy, Howard 424 Bell Ave
 Williams Paul 406 Grim Ave
 Williams Robert T 201 Crescent Ave Apt 2

Enon Valley, Pa 16120

Mcbride Austin Michael, Amanda 1037 Mt Air Rd

New Bedford Pa 16140

Bertolasio Robert 227 SR 208
 Cupan Robert M c/o Florence Bertlasio Box 335
 Cupan Robert Michael Box 333

New Castle Pa 16101

Anzalone Judith 2 Elmwood St
 Axe Richard, John RR 6
 Ballard Kelly 8 Big Run St
 Beers Anna, Robert Est 1029 E Washington St
 Biddle Betty J 929 Hazel St
 Black Eleanor L Est c/o David Acker 25 N Mercer St
 Bobosky George 55 High St
 Boyle Timothy H 508 Harmony Baptist Rd
 Brightshue Jessie, Merle Rte 1
 Buchanan John Est 1519 Highview Dr
 Budai Bonnie S, Paul 242 Atlantic Ave
 Butkowski Clara J 1001 Winslow Ave
 Buyny Edward 412 Butz St
 Caffro Richard Lee 736 Oak St
 Capece Donna 211 North Scott St
 Caputo William S 3102 Ellwood Rd

Chase Manhattan Mortgage 3567 Frew Mill Rd
 Chunn Roosevelt, Mable L 134 N Mercer St
 Churchfield Vernon E, Laura E 637 Harmony Baptist Rd
 Cialella Rich 1224 S Mill St
 Cicconee Marguerite 1116 S Mercer St Apt 317
 Cioffi Anthony Est 115 Pine Stet
 Cioffi Frederick 410 Taylor St
 Clayton Dawson Dajuan M 427 Galbreath St
 Colechi Gary A 1034 Maryland Ave
 Court Sarah 219 N Beaver St Apt 907
 Cratty Pauline, Helen c/o 303 Moyer Rd Lot 31
 Craven Karen 3002 N Butler Rd
 Crum Margaret E, Robert E 2301 Graham Ave
 Cuffie Linda 134 North Mercer St Apt 506
 Cummings Carol Maitland Ln
 Cwynar Rita L 222 W Edison Ave
 Davison Charlotte, Howard S 813 S Mercer St
 Deep M A 1208 Cunningham Ave
 Depalmo Thelma M 602 E Long Ave
 Derosa David 914 Dewey Ave
 Dicarolo Carl 210 E Lutton
 Dimuccio J A 612 Lutton St
 Disanti Gloria 320 N Cascade St
 Dulak Joe 506 E Long Ave
 Dulak Joe Est 506 E Long Ave
 Ealy Barbara 125 W North St Apt 433
 Emery James L 129 Brown Home Rd
 Essa Wadade, Watfa 408 Martin St
 Essa Reyad 408 Martin St
 Fielding Clyde E Sr 1011 Mcclary Ave
 Floyd George 1034 N Cedar St
 Francis Earli H 219 E Lincoln Ave Apt 1
 Francis Earlie H III 219 E Lincoln Ave Apt 1
 Gales Wesley 826 Oak St
 Gaston John S Jr, Sarah H 318 Rhodes Place Apt 114
 Gibson Plummer D, R Elaine 1059 Adams St
 Gibson Rosemarie 612 Taylor St
 Goodman James C 226 Wick Ave
 Granderson Kwame J 6310 San Vicente Blvd
 Grimes Dorothy Est 1102 Dewey
 Gwin Barry 2411 Old Pittsburgh Rd
 Hackney Karen 325 Green St
 Hadgkiss John Americare Managing Part 3410 W Pittsburg Rd
 Harper Ethel P 518 Boston Ave
 Harris Aarika Y 321 Bell Ave
 Hazen Anna M 1704 E Washington St
 Hazen Roy 540 Galbreath St
 Hellstern F M 520 Friendship St
 Hilton John F 3801 Hollow Rd
 Holliday John M RR 4 Box 42
 Holmes Julianne, James 613 Pearson St
 Holmes James E 797 Ct St
 Hosby Lora 1002 S Jefferson
 Houk Dale 424 Rapson Ave
 Hutchinson Myra J 929 Hazel St
 Jordan Julia I, Raymond J 9 S Atlantic Ave
 Joseph Samuel 813 Frank Ave
 Keith Janice Est 219 N Beaver St Apt 907
 Kelly Fred, Jora 1609 Gretchen Ave
 Kildoo Bonnie J 5836 County Line Rd
 King Ruth Est 611 Croton Ave
 Kinter James C 646 1/2 John St
 Kolodziej Helen D, Walter F 56 High St
 Kozuch Kristie L 1706 Jackson Ave
 Krause Goldie, Fred RD 10 Box 125
 Langlands Kenneth Est 1042 Beckford St
 Laskey Violet 925 Clarence Ave
 Lipp Hazel 13 Idlewild Dr
 Logan Lisa 700 S Scotland Ln
 Lombardo Michael A, Kristin M 2202 W Washington St
 Lucas T 1410 Croton Ave
 Macri Sylvia N, John B 751 W Pittsburgh Rd
 Malizia Dorothy M, Fred A 1406 Francis Pl
 Malizia Dorothy M 624 Moffatt Rd
 Marcella Paula 319 Shadyside St
 Maxwell Larry E, Rose 2411 Old Pittsburgh Rd
 Mccullough Jack R 109 1/2 N Mercer St
 Mcevoy Ruth 1520 Young Rd
 Mgonigle V A 2619 Ridgewood Ct
 Mciver John, Mary 709 Vine St
 Mckissick Trevor L, Marjorie 906 Temple Ave
 Mcknight Tony L 811 W Washington
 Mclaughlin Robert 120 N Mill St
 Mcwilliams Sarah E 508 Centennial St
 Medure Frank R 917 Woodland Ave
 Michael Gwendolyn, Craig A 1712 E Washington St
 Mickey Justin R 723 Cunningham Ave
 Morosky Duke 2880 Old Butler Rd
 Morris Wilbur D, Eloise T Ed 7
 Morrow Irene, Elno 420 E Reynolds St
 Murphy Cloda B c/o Donald C Hogue 2901 Ellwood Rd
 New Castle Shop N Save 2016 W State St
 Nicks Auto Body Inc 613 Pearson St
 Olinger Joanne 304 E Washington St E2f
 Oneill Edna S aka Edna S Clark 1721 Atkinson St
 Owoc Larry H 825 Schenley Ave
 Padovano Elizabeth F 328 Highland Ave
 Pape Gladys 219 N Beaver St Apt 505
 Parchman Margaret 325 Green St
 Parks Jason T 3943 Harlansburgh Rd
 Pauline Michael 228 Fairmont Ave
 Perkins Sylvia 802 Sankey St

Perrett Michael R, Mary P 3533 Ellwood Rd
 Perrino Pasquali 708 Neal St
 Perrotta Gloria M 911 Richview Dr
 Plowey Timothy Micheal 2888 Shadyln Dr
 Poalise Dominick B 214 Jefferson St
 Protech Security Sys 641 Moffatt Rd
 Pugliese Marilyn R 1428 Butler Ave
 Quinn Ronnie J 26 Bluff St
 Ramsey Alice 2039 Martha St
 Read Margaret B, John C 4 W Glenmore
 Reed Carol 2220 E Washington St
 Rees Dennis 1401 Eastbrook Rd
 Ross Frank 511 E Division St
 Roth Charlene, Verne R RR 3 English Ave
 Rough William E, Linda L 3530 Ellwood Rd
 Sager Gene Mae RR 4 Box 2520
 Scheidemantle Harold Est 1046 Beckford St
 Settle Andrew Est, Lola 102 Dale Ave
 Settle Lorie A, Andrew 20 Dale Ave
 Shaffer Randal K, Ruth I 932 Temple Ave
 Shanes Virginia 314 E Lincoln Ave Apt 2
 Shuler Maggie, Leroy 112 Worthington Ave
 Slippery Rock 214 Gardner Ave
 Smith William H c/o Balph Nicolls Mitsos Flannery & Clark 300 Sky Bank Building
 Socha Stefania H 55 High St
 Spanis Katherine, Daniel, Matthew 1511 Pennsylvania Ave
 Stimmel Megan 508 Smithfield St
 Stofick Anna 1020 Pollock Ave
 Stunkard Wesley I 1839 Eastbrook Rd
 Sylvan Heights Realty 2801 Ellwood Rd
 Tanner Alice I Est I 908 Hazen St
 Taylor Thomas L 1411 Sunny Ave
 Teasley Lavell A 505 Galbreath St
 Thomas Cennell 1002 S Jefferson
 Trivilino Teresa Est 1025 Huey St
 Turco Leonard J Jr c/o Lucille D Turco 1023 Huey St
 Turco Lucille D 1023 Huey St
 Valley Drug Co Inc 209 Green Ridge Dr
 Voto Juliann 797 Ct St
 Wagner Catherine 2794 Old Butler Rd
 Walker Arnel V 802 Sankey St
 Walters Terry 439 Marlboro
 Warner Amy c/o David Acker 25 N Mercer St
 Waters David & Sec of Va c/o Countrywide Homes 1035 Adams St
 Watroski J A Rhodes Estates Apt 120 318 Rhodes Place
 Webster William, Clara 10 1/2 Front St
 Webster William, Clara 107 Quest St 2nd Flr
 Webster Jean Est c/o Edison Manor 222 W Edison Ave
 Whitman Thelma, Jon E 323 N Cascade St
 Y Zone Attn: Laurie Grimes 20 W Washington St
 Young Josep 919 Pleasant View Dr
 Younger Renay L 815 Chestnut St
 Zambelli Teresa A 2470 Willowhurst Cir
 Zarone Clara N 119 Ctr St

New Castle Pa 16102

Augustine Jennie 111 Hickoryview Dr Avalon Nursing Home
 Brady Scott E 1285 Cleland Mill Rd
 Esenwein Donald 118 Mojawk School Rd
 Fortney Tracey 19 N Cedar St
 Heagerty James 907 W Clayton St
 Knakiewicz Daniel 1014 Mount Jackson Rd
 Magnone John C, Teresa 658 Mount Jackson Rd
 Magone Teresa 1337 Mt Jackson Rd
 Morris Wilbur D, Eloise T RR 7
 Myers Keith L 2004 S Beaver St
 PF Environmental 1429 Butler Ave
 Raskowski Matthew, Dorothy 1001 N Ashland Ave
 Rosta Elizabeth A, Joseph C 112 Wilder St
 Rosta Elizabeth A, Joseph C 1942 Morris St
 Watkins Raymond 102 Wilder St
 Wolfe Edith 125 Sunnyside Rd

New Castle Pa 16103

Anderson Derrick 319 Croton Ave PO Box 965
 Grossman Cecelia, Edward, Matthew PO Box 94
 Hamed Lynn A PO Box 149
 Paden Helen M, Fred L Box 128 RD 7
 Roberts David Michael Princeton Rd PO Box 370
 S Vitale Pyrotechnic PO Box 149

New Castle Pa 16105

Aldan Dorothy 2506 Wilmington Rd Apt 44
 Amina Cathlyne H, Suresh P 870 Chapin Rd
 Antonelli Mary J 317 E Englewood Ave
 Bales James J RR 5 Box 649
 Beekswatches c/o Bryant Rummel 1702 Audley Ave
 Black Eleanora L 144 Blackstone Dr
 Bryant Barbara A 125 Antigua Dr
 Burns K P 19 Lattavo Dr
 Callaghan Daniel MD 3126 Wilmington Rd
 Chisholm Michaelene D 3328 S Parkside Dr
 Cole Andrew Omandi 4 Mocasin Tr
 Cvetkovic Ernest 318 Windsor Ridge Rd Unit 12
 Dombeck Nellie Marie, Stanley A 506 E Sheridan Ave
 Eagan William 7 W Euclid Ave
 Falls Harry 34 Meadowbrook Dr
 Falls Pearl 207 Worthington Ave
 Family Practice Associates 188 Enclave Dr
 Fitzgerald Geri PO Box 5523
 Fornataro Mary A 2573 Blossom Ln
 Franklin Mary L RR 3 Box 546

Frengel Lesley J, Mark A 204 Classic Ln
 Ginsburg Henry 232 W Fairmont Ave
 Harris Ed 1500 Wilmington Rd
 Henderson John S 2100 Wilmington Rd
 Ionta Gloria J Est 3586 Mitchell Rd
 Jennifer Grimes Dance 201 E Clen Moore Blvd
 Leathers Shirley J 204 E Meyer Av
 Lizewski Robert 3343 Long Branch Dr
 M&M Restaurant Supply 431 E Sheridan Ave
 Maher Betty 300 Mckee Crossing
 Mccathy Carol E 215 E Englewood Ave
 Mcgonigle Kathleen R, Martin P 203 Tulagi Way
 Medure Matthew, Darlene 804 E Fairmont Ave
 Mezzanotte Thomas P 3328 Long Branch Dr
 Moore Mary L 414 E Leasure Ave Apt 1
 Nickum Angela, Landon 207 Mission Meade Dr
 Patrick J Copple Services RR 3 Box 1a2
 Peoples Ruth H, William H 40 Lattavo Dr
 Peterson Kenneth D Jr 100 Mayberry Ln
 Pfeiffer Joseph E, Gloria J 16 Club Dr
 Plowey John D 2888 Shadyland Dr
 Plowey Matthew David 2888 Shadyland Dr
 Preston Motors Inc 1500 Wilmington Rd
 Primavera Annie 102 E Hazelcroft Ave
 Print Donald 430 E Leasure Ave
 Progressive Diesel 451 Northgate Cir
 Reese Edward R, Myrna L 36 Cochran Dr
 Retort Robert 3932 Wilmington Rd
 Reynolds Cynthia M, David W 507 E Fairfield Ave
 Reynolds George 102 W Oakwood Way
 Robison James A RR 3 272
 Ronald Re Balderach Trust Dated 3 1 83 C/O Dr Balderach 2103 Wilmington Rd
 Schreiner Janet 102 Ashberry Ln
 Shira Viola M PO Box 5418
 Stevens Gary E 114 Edgewood Ave
 Stoffel Richard J 506 E Fairfield Ave
 Thompson Lee E 617 E Hazelcroft Ave
 Tuscan Square Ristorante 3470 Wilmington Rd
 Veltre Janet A Est 2713 Old Plank Rd
 Veri Elizabeth A 10 Bristol Ln
 Walker Ted R Jr Valley Rd RR 5 Box 266
 Wildauer Thomas J 151 Upland Dr
 Zarilla Elizabeth S, James V 2809 N Mercer St

New Castle Pa 16107

Fed Assurance Servicing Inc 401k Pl PO Box 7028
 Holt John D PO Box 7028

New Wilmington Pa 16142

Bonanni Violet M, Ascano 735 Phillips School Rd
 Challer Owen S East Brookneshannock Falls Rd
 Cramer Ronald P DO 661 Orchard Tr Dr
 Karstadt Robert 246 Edgebrook Ln
 Kiminkinen Dorothea J 238 S Market St Rm 220
 Kolodziej Raymond, Walter Box 523
 Matthews Hazel Est 936 State Rte 18
 Mcdaniel George 246 Edgebrook
 Shaffer Benjamin D 60 Garrett Rd
 Smith Angel M 208 Village Ln
 Stewart Virginia L 233 High St
 Uber Grace M 238 S Market St

Pulaski Pa 16143

James Scott 314 Heritage Cir
 Wishart Doris J RR 2

Volant Pa 16156

Baker Tammy 345 Old Mercer Rd
 Yeager Donna J RR 2

Wampum Pa 16157

Blake Homer Est 313 Blake Ln
 Mattison Etta 599 Norwood Dr
 Universal Refractories Inc PO Box 97
 Wiley Charles W 328 Laura St

West Pittsburgh Pa 16160

Camerot Joseph 274 Roosevelt Ave
 Reactive Metals & Alloys Corp PO Box 366 Rte 168

Lebanon County

Annaville Pa 17003

Bly Melissa 245 Palm City Park
 Boyd Marlene 4090 Shanamantown Rd
 Byler Daniel J 146 West Main St
 Dissinger Pierce E 426 W Main St
 Dupkas Dorothy R 46 Kindred Pl
 Dutchland Motor Co 1450 East Main St
 Eisenhour Jane 176 Spruce Ct
 Engle Charles H 117 W Queen St
 Groff Brian 122 Palm City Park
 Herr Irvin E 1680 Old Forge Rd
 Hocker Ethel E 137 S Chestnut St
 Hostetter Edwin N 620 Steelstown Rd
 Huff Ellen L 2 Box 401d
 John H Boger Son Inc PO Box 310
 Keene Laurie A 146 W Main St
 McLaughlin Derek T, Jamie M 1316 Louser Rd
 Miller Patricia 450 Water St
 Miller Stephanie M 111 North Cherry St
 Petrino Shanni 144 Palm City Park
 Poloney Vincent 303 S White Oak St

Reppert Jade 122 Palm City Park
 Shellenberger Marguerite, Charles 227 W Lancaster St
 Smith Esther E Cherry Water St
 Steiner Franklin, Mildred 48 South Manheim St
 Stob Hilda Est 1981 Brandt Rd
 Tobias Pyles Tina 481 Mount Pleasant Rd
 Weaber Helen, John 414 East Main
 Weidman Davilla D 50 Stonehill Prk
 White Charles J 4 Starview Dr
 Wilhelm Robert L Jr 108 Woodside
 Wolfe Beverly RD 2 Box 238
 Ziegler David 1403 Cedar St

Campbelltown Pa 17010

Gillin M Gertrude 90 W Main St PO Box 137
 Pyle Gary E 2808 Horseshoe Pike

Cornwall Pa 17016

Ellenberger Myrle Northhills No 207 PO Box 125
 James Todd 301 Boyd St
 Longenecker Brad PO Box 69
 Nielsen Robert K, Carol L 150 Maple Ln PO Box 41

Fredericksburg Pa 17026

Hauer Ivy A PO Box 64
 Lasianto Fnu 221 Sunset Dr
 Leshner Katherine A 221 Sunset Dr
 Mogel Michael, Earl 1016 Pine Grove Rd
 Ninkovick Andrew 952 Pinegrove St
 Sellers Tonya 119 Hemlock Dr

Jonestown Pa 17038

Aller Linda Lou, Gary A 17 Green Point School Rd
 Aller Britta RR 2 Box 4340
 Ashby Dewey D 195 Greble Rd Apt B
 Boltz Clayton M, Maggie 438 Jonestown Rd #11
 Donmoyer Ronald 458 N Lancaster St
 Fecondo Fiore PO Box 192
 Heisey Ronald 6 North Lancaster St
 Heist Starlet M 8 Smokey Ln
 Hopkins Elizabeth 84 Church Ln c/o Kathryn Otto
 Johnson Brian PO Box 257
 Kindt Thomas PO Box 459
 MSC Industrial Supply 100 Msc Dr
 Schaeffer Karen M 15 Old State Rd
 Strong Jill 37 S Brd St
 Winklebleck Earl PO Box 91
 Zechman Clarence 72 Fisher Ave
 Zimmerman John E, Grace 88 Fisher Ave

Lebanon Pa 17042

Allwein Kathryn, Ammon RR 2 Box 855
 Altoona VAMC PO Box 3004
 Andreozzi Laura S 820 Wheatfield Ln
 Angelo Arlene S 1816 Ctr St
 Arnold Raymon 4 Lights Rd
 Ash Nam Chu 1205 Heritage Ln Apt 239
 Baughman John K 134 Palm Ln
 Becker Ken 565 Hemlock Ln
 Birdwell Sharon 42 Cumberland St 1
 Bishop Faye 1009 Horseshoe Cir
 Bixler Raymond C Jr, Anne 442 Walnut St
 Bixler Lisa 2080 Greystone Dr
 Black Rhoderick D 1610 Plaza Apts
 Bogertey Stanley 1700 S Lincoln Ave
 Boltz Violet 418 N 15th Ave
 Bomgardner Christine, Floyd D 590 S Fifth Ave
 Bomgardner Dorothy M, Lloyd 6030 Grandview Cir PO Box 125
 Bouchette Florence M 217 High St Rural
 Bowman Thomas B 340 E Chestnut St
 Brandt Enjali 150 South 22nd St
 Brown Kathy L 502 Klein Ave 2nd Floor
 Buffenmeyer Kale 705 Charles St
 Cake Andrew A 535 Hemlock Ln
 Cardiovascular Medic 229 S 4th St
 Carney Donovan A 317 N 12th St
 Carpenter Irvin Jr, Sue 22 E Walton St c/o Kathleen C Deitzler
 Carpenter Irvin Jr 47 Chestnut St
 Connell Elinor 860 Norman Dr
 Curzi Jedio A 1217 Lehman St
 Dabney Milton P 42 S 9th St
 Daugherty Janet M 1601 Cornwall Rd
 Deck Lester 122 Highland Glen St
 Deleon Nino 112 Cumberland St 2nd Floor
 Delio Anna 631 Chestnut St #2
 Down Town Silk Screening 734 Cumberland St Rear
 Drum Ronald 24 Hickory Blvd
 Ebersole Andrew 604 Pondsides Ln
 Fisher Kathleen M, Miriam K 22 E Locust St
 Foltz Donald 123 South Mill St Cleona Pa 17042
 Forti Victor R 101 W Penn Ave
 Gerber Doris C 1394 Horseshoe Pike
 Gettle Chi Eugene T 900 Tuck St
 Getz Paul E 2 Eve Ave
 Golowski Craig M, Bruce 1216 Greiner St
 Greer John V 105 Greentree Village
 Guardiola Bethsaida G 633 Mount Wilson Rd
 Hain Michael 100 Maple Ln
 Hedges Loretta F 621 S 6th St Apt 1
 Heerdt Jacob D, David R 247 Weymouth Dr
 Herr Eugene 433 Crest Rd
 High Concrete Innovations 3050 State Dr
 Hill Emma K 139 S 9th St

Hoffman John B Living Trust, 612 Horseshoe Trail Dr
 Holstein Sally Est 1505 Oak St
 Horne Margaret 590 South 5th Ave c/o Cedar Haven
 Horohov Nikolai 231 Walnut St
 Jackard Richard A 614 Aspen Ln
 John Mar Inc 155 Maple Ln
 Jones John D 243 S 10th St Apt 3
 Judovics Aleksandrs 2201 Cornwall Rd
 Juppenlatz Ethel 316 E Chestnut St
 Karaszia Gregory, Cynthia 20 Pine Ave
 Kettering Paul H Hearstone Manor 1125 Birch Rd
 Kirk Peter 1506 Plaza Apartments
 Kline Evelyn F Cedarway 590 S 5th Ave
 Kline George 590 S 5th Ave
 Kohr Paul J 1553 Oak St
 Kuhle James J 983 Daffodil Dr
 Lafferty Katie E 260 S Garfield St
 Laicha Patricia 25 S 9th St American House
 Lancaster Aluminum 24 Keystone Dr
 Lasure Brianna L 2022 Kline St
 Leffler John 42 Cumberland St
 Leffler Sterling E 42 Cumberland St
 Lerch Glenn 42 S 9th St Apt 4
 Light Clifford, Dale 2120 Kline St
 Lyter Chester E 801 S 6th St
 M&S Towing 20 E Walton St
 Maldonado Joselyn M 227 East Cumberland St
 Margut Junior L 519 S Brd St
 Matynka Raymond W 52 Clover Dr
 Mccord Shawn 702 Green Tree Village
 Moore Ralph Est RFD 2
 Nardelli Mildred T 1125 Nowlen St
 Neuman Richard 320 S 3rd St
 Nye Shannon 1308 Mt Wilson Rd
 Odell Douglas Joseph C, Genevieve Lane 316 S Lincoln Ave
 Perez Joann PO Box 1303
 Phillips Virginia 10 Stoneleigh Dr
 Pizzone Nicholas, Gerlinda 651 Aspen Ln
 Preston James Lebanon Va Medical Ctr 1700 S Lincoln Ave
 Progin Michael P 409 Meadowview Dr
 Pyles Dorothy M, Preston F 138 South 5th
 Raymond James & Asso 340 E Locust St
 Reber Jane L 1407 Oak St
 Reicker William 954 Quentin Rd
 Reppert Michael D 49 S 8th St Apt 5
 Richards Elizabeth 321 S 23rd St
 Roof James W 48 South Fifth Ave
 Rothenbach Andrew 229 S 3rd Ave
 Rotunda Francis 625 Progress Ave
 Roush Eloise, Lloyd 738 S 4th Ave
 Roush Isora, Lloyd 738 S 4th Ave
 Roush Mackenzie Anastasia, Timothy Scott 1418 Warren Dr
 Rudegeair Sandi L 5 Oak Knoll Cir
 Ruffner James F, Carol E 712 Chestnut St
 Ryland Daniel J 407 E Chestnut St
 Schmoyer Lori B 877 Wilhelm Ave
 Schneck Martin D Jr 1219 Elm St
 Seibert Fern 114 Plaza Apts
 Shaver Cassidy Dawson, Kristen Lape 101 Walden Rd
 Shaver Hayley Thompson, Kristen Lape 101 Walden Rd
 Shaver Scott 228 Cumberland St
 Shirik Marian R, Allen Rt 20
 Shirik Beverly J Elmcroft of Lebanon 860 Norman Dr Rm 127
 Snody Dori A, Gary A 1394 Horseshoe Pike
 Snyder George W Rexamont Rd
 Soliday Amanda 811 South 3rd St
 South Hills Park 1630 S Lincoln Ave
 Spang Crest Nursing Home 945 Duke St
 Spangler Janet J 224 S 10th St
 Spangler Larry Cedar Crest Auto Sales 108 Old Ebenezer Rd
 Springborn Barbara A 322 S 8th St
 Stichler Grace 1208 E Lehman St
 Sudbury Beatrice A 1407 Oak St
 Sycamore Park Inc 925 Noble St
 Tanawath Alexander 622 Hazel St
 Tanno Joseph M 1601 Cornwall Rd
 Thomas Vernon A 2633 Northfield Dr
 TVC Comm 800 Airport Rd
 Valetta Walter Est Theresa Cheresine 1030 Orchard Ave
 Video Update 1715 Quentin Rd
 Vision Imaging of Lebanon 805 Helen Dr
 Walmer James F, Mary L 1201 W Crestview Dr
 Waltermeyer Alma 590 S Fifth Ave
 Weiss Cecelia 340 E Locust St
 Wildermuth Harold L 260 S Garfield St
 Williams Harry D, Brenda 638 Oak St Apt 2
 Wise Ruth 1522 Mount Wilson Rd
 Witmer Jean M 1208 E Lehman St
 Wolf Mashonna 114 N 10th St Apt 1
 Womer Robert D 850 Cornwall Rd
 Woodruff Angelina 40 E Pine St
 Yang Kwang J 1205 Heritage Ln Apt 239
 Young Andrew P 1804 Walnut St
 Zerbe Joseph M, Herman 342 S 7th St
 Zerby Olivia M 1612 Smt St

Lebanon Pa 17046

Abbey Helen R c/o Kathleen Haberkost 929 Willow Ln
 American Legion Home Asso Post 158 1410 Lehman St
 Arnold Sandra E 385 Narrows Dr
 Bechtold Autumn 2309 Lehman St

Billingham John H 2309 Church St
 Blouch Debra 108 E Maple St
 Boyer Carl E 101 Northcrest Acres
 Boyer Lloyd W 918 Meily St
 Brewer June 705 N 3rd Ave
 Brown Edward 42 N 9th St #2
 Brown Richard P Jr 131 Mifflin St
 Chadwick Eugene 24 Oak St
 Choncuca Heriberto 401 N 10th St Apt 3
 Clay Suzanne Marie 1205 Lehman St
 Computer Problems Resolved 20 N 9th St
 Croce Joan M 2132 Cloverfield Dr
 Crockett David 50 N 9th St
 Cruz Julio A 613 Lehman St
 D K Moyer & Sons Trucking 985 Mount Zion Rd 1
 Dohner Gladys 442 North 7th St
 Dotter Elsie 603 Canal St
 Duprez Stephen 612 N Partridge St
 Eivicarest William A 620 Miller St
 Emswiler Douglas M 915 Church St
 Fake Sharon C 514 N 11th St
 Fitzkee David S 920 East Lehman St
 Fredericks Chevy Body Shop 2309 Lehman St
 Fritz Stella 1105 Lehman St
 Fritz Marguerit Est 317 N 5th St
 Fritz James H 545 Weidman St
 Fritz Stella 1105 Lehman St
 Getty Mart c/o Farhat B Seyda 1416 Sholly Ave
 Givler Eric 361 N 8th St
 Gross Mary Lee 2723 Tunnelhill Rd
 Heck Loretta E, Ralph N Sr 1749 Garfield Ave
 Heilman Samuel R 3102 Tunnelhill Rd
 Helsel Eliza K RD 3
 Herr Mildred Est, Paul 912 Maple Ln
 Hipolito Sablediel Seda Diaz 356 North 7th St Apt 1
 Janesko Robert L 500 Canal St
 Jonestown KOA 600 North 22nd St
 Keisch Anna J 800 Willow St Apt 7d
 Kleinfelter Lillie 17 Shellie St
 Klopp Mary A 506 Jones St
 Knoche Shari A 229 Mifflin St
 Krug Benjamin D 190-B Pine Meadow Rd
 Lane Jesse J 214 Maple St
 Laudermilch Michael 525 N 8th St
 Laureano Agueda B 19 1/2 6th
 Lebanon United Jobbers Inc 1255 Bitner Blvd
 Ledbetter Lori Ann 1106 Meily St
 Light Sandra M 2173 Long Ln
 Lopez Jaime 363 N 9th St
 Lopez Valencia Jesus 1117 Chunr St
 Maurer Barbara, Clair T 1111 Reineohl St Apt 321
 Mohn Clifford S 126 E Weidman St
 Mumford Robert, Mary 306 Lehman St
 Neal Sue Est 1910 1/2 Water St
 Noggle Thomas 1012 Mifflin St
 Pagan Floranda 361 N 11th St
 Petak Mary 103 E Weidman St
 Pichardo Orlando 438 Lehman St Apt 1
 R Field & Stream Asso 1575 Weavertown Rd
 Rivera Maria I Apt E4 368 N 8th St
 Rodriguez Prudencia 426 N 9th St
 Royer Eugene 1111 Reineohl St Apt 213
 Rutt Lynn 240 E Maple St
 Santos Emilio 1128 Brandywine St
 Schott Charles L, Evelyn L 6 Canal St
 Seasholtz Robert F 355 N 8th St
 Shepler Marlin R Est 430 N 13th St
 Simpson Crystal 431 Willow St 1fl
 Smith Kathy C 920 E Lehman St
 Snowden Antonia 36 N 13th St
 Spangler Pegianne, Janice 800 Willow St Apt 6
 Spangler Grace 7 Mifflin St
 Spangler Harold 221 E Guilford St
 Sythong Soreeya S 10 Laurel Ln
 Thomas Betty L 418 N 15th Ave
 Tice Harold J 615 Prescott Dr
 Tinnin Jessica L 1305 Sandhill Rd
 Truntich Susan 33 N 10th St
 Vazquez Olga 246 E Weidman St
 Vernon Carol A 2132 Cloverfield Dr
 Vicente Miguel 4 E Brookfield Dr
 Volk Robert J 339 N 5th St
 Waltz Janet L 1515 Sandhill Rd
 Wandell Edward J 924 Water St
 Willman Barbara 711 N 3rd Ave
 Willman Stephen 730 N 3rd Ave
 Womens Health Center of Lebanon 300 Willow St
 Wright Rose F, Rose M 1411 Willow St
 Wright David A 656 Guilford St
 Yordy Pamela S 341 E Maple St
 Zavala Rosio 428 N St 11
 Zellers Elmer M 1761 Frances Ann Dr

Mount Gretna Pa 17064

Aungst Gregory S 33 Birch Ave
 Dissinger Mary Box 67 3 Kauffman Ave
 Horney Alanna Jo 33 Birch Ave
 Jones Catherine L, Michael 120 Columbia Ave
 Mason Warren Est 304 Pine Ave
 Mayercik David J 219 Village Ln
 Porter Lynee PO Box 69

Reistad Arne 167 Timber Ln
Schmitt Dorothy M 206 Boehm Ave
Talmadge Fredrick L, Joan D Box 256

Myerstown Pa 17067

Autoland International 660 Lincoln Ave
Bare William C 17 S Cherry St
Barnard Thomas G 450 Stoneridge Village
Bartholomew Raymond 7 West Park Ave Rm 18 ECC Retirement Village
Case Harold D 641 S Ramona Rd
Debelius Brian 214 N Race St
Dubble Rose, H 619 S Railroad St
Dulabohn Robert S Sr 401 E Rosebud Rd
Dutch Valley Food Dist c/o Michael Longenecker PO Box 465 Rte 501 North
Elk Corporation of Texas 401 Weavertown Rd
Elton Mary RTE 4
Fiedler Patricia 45 Springhouse Dr
Fuller John 16 Wheatland Dr
Funk Elva R 26 W Main Ave
Grumbine Daniel E 1917 Prescott Rd
Heffner Irvin G 55 Camp Swatara Rd
Hentz Thomas R Jr 29 Firefly Dr
Houtz Paul E 414 Yeagley Rd
Jackson Township 31 Krall Rd
Kamp John D 26 W Main Ave
Klahr John R 338 Yeagley Rd
L&P Transport Inc 2395 Camp Swatara Rd
Lang William J III 604 S Railroad St
Leffler Ryan 93 Mill Rd
Leisey Edward 124 W Carpenter Ave 081
Light Karen L 650 Brown Rd Apt H
Lineweaver Warren F 1300 E Kercher Ave Lot 3
Moore Yvonne J 201 W Washington Ave Apt
Moyer Keri Lynne E 151 Frystown Rd
Orourke Frances L, James 480 Brown Rd
Richard I Hart Inc t/a NG Marks Ins A 332 King St
Salem Ronald 22 N Butterfly Dr
Sando George G, Matilda 118 South Cherry St
Shaak David L 31 Krall Rd
Smith Randy 617 N Railroad St
Spangler David W 111 N Ramona Rd Lot 19
Spangler George 10 W Main St
Steiner Verna RR 3
Tomco Michelle 500 Houtztown Rd Lot 48
Vo Doi V 663 W Lincoln Ave
Wenger Samuel K 222 Giblee Rd
Zechman Agnes F 440 E Lincoln Ave
Zerbe Mike 452 W Lincoln Ave
Zook Anna K 529 Woleber Rd
Zukowski Charles E 7 W Park Ave

Newmanstown Pa 17073

Brogan Kenneth F RR 1
Burgos Erica C 108 Treeline Dr
Bushong Margaret B 5 Beard Ln
Clauser Funeral Home PO Box 97
Double D Constuction Dylan Layser 1002 St Rt 501 South
Fabricius Michele G 124 W Park St
Firestone Verna E 203 N Sheridan Rd
Fox Shirley A 91 N Sheridan Rd
Horst Anthony 255 Millbach Rd
Mckelvey John R 4 W Main St Apt A PO Box 230
Ofray Erika L 903a State Rte 501 South
Riehl Roger S, Helen M 133 W Main St Box 235
Southworth Patricia A 19 Central Dr
Tracey Jane N PO Box 97
White Mary E RR 1

Ono Pa 17077

Adams Michael 1515 Wood Lodge Dr
Ono Truck Center US 22 Lincoln School Rd

Palmyra Pa 17078

Agile Evolution Inc 558 Royal Rd
Alger Daryl L 490 Campbelltown Rd
Andrews Matthew B 45 N College St
Arnold Logistics LLC PO Box 626
Atkinson Kathryn M 103 N Larkspur Dr
Auman Patricia RD 1 Box 500a
Barb Gilbert L RD 1
Battin Florence, Leslie 2046 S Forge Rd
Casantini Joseph 222 Kreider Rd
Cook Richard T Jr 1847 Wexford Rd
Corl R T 100 N Londonderry Sq
Dunn Barbara 718 Pajabon Dr
Eberly Karen L 329 S Lincoln St
Ehlers Ursula PO Box 301
Enid Liesey Est 341 N Railroad St
Evitts Ronald C 193 Tannenbaum Way
Fastrich Gregory 914 Cambridge Ct
Ferguson Rose L 175 E Market St Apt A
Gingrich Gladys L 25 W Pine St
Harris Carolyn G, Robert E 21 Hickory St
Hazard Danielle B 1823 Wexford Rd
Herr Electric Inc 232 W Main St Attn: Kirk
Hoerner Marie P 202 E Cherry
Hoerner Marie P 245 West Main St
Hull Helen E 107 N Forge Rd
Jet Enterprises Inc 320 Plaza Dr
Kalbach Robert W, Ellen 28 Holly Dr
Kinkley Michael J 529 Pine Rd
Kissinger Carol J 103 N Larkspur Dr #6
Lara Maria M 6 Truman St

Latsha Aaron 125 Highland Cir
Leshner Bethany 224 North Harrison St
Lewis Motor Co c/o Greg Lewis 599 Sweetwater Dr
Liddell Laura 379 W Spruce St
Lingle Carole L 202 E Cherry
Lingle Carole L 245 West Main St
Londonderry Limousines Ltd 320 Plaza Dr
Long John Robert Sr 1100 E Maple St
Longenecker Elwood 357 W Cedar St
Longenecker Effie M 357 W Cedar St
Lucas Marion G Bell Rd Apt 377
Mcg Eunice O 537 S Forge Rd
Mease Stella H 985 E Maple St
Meyerhoffer Ruth E 600 W Pine St
Miller Hazel M 1200 E Main St
Miller Lisa A 510 N Railroad St
Nagle Susan R 235 E Cherry St
Nazzaro Carmela 1411 E Maple St
Norton Aaron 1335 South Prince St
Petrina Edward P 255 W North Ave
Rago Viorica Stella, Viorica Irene 406 Cambridge Ct
Rothermel Funeral Home 25 W Pine St
Rudy J Richard RR 1
Shelby William Jr 390 Springbrook Dr
Shori Bandna 1331 Park Dr
Slobozien Robert All 206 Royal Rd
Smith Carolene B, Keith R 2046 Wexford Rd
Smith Charles W 28 Carriage Rd
Staples c/o Leslie Wooley 417 Royal Rd
Suter Gwendoly D, Ward W 402 N Railroad St
Thomas Darlene 2157 Wexford Rd
West Coast Video 901 E Main St
Wildasin Elaine M 935 E Pine St
Woolever Bonnie 301 W Walnut St
Wright Walter 103 N Larkspur Dr #20
Zivkovich Mike 101 S Railroad St Apt 23

Rexmont Pa 17085

Carpenter Judith Anne Box 104 3 Water St
Fisher Business Forms 270 Rexmont Rd PO Box 26

Richland Pa 17087

Firesti Ruth 307 Poplar St
Hower John D 17 Ketterman Hill Rd Lot 22
Oswald Michael S, Kelly D 9 Norma Ln
West Side Auto Body 9 Norma Ln

Schaefferstown Pa 17088

Mcclellan Lisa A PO Box 35
Nuspahic Halid c/o The Franklin House 101 North Market St
Werner Timothy PO Box 35

Sheridan Pa 17073

Bennetch Maurice, Amy RD 1

Lehigh County

Alburtis Pa 18011

Binkley Jaime 12 Barbara Dr
Citizens Auto Finance Inc 231 Walnut St
Flower Fenis G PO Box 422
Flower Fenis S PO Box 422
Fluck Pierce C RD 1
Ground I DS 106 E 2nd St
Ian Zang 3871 Kulp Cir
Kish Michael E, Jo L 231 Walnut St
Mason Stanley E III 626 Franklin St
Meck Earl 1818 State St
Pathare Meera V 109 N Main St
Piatt Robert R, Faith A 50 Glen Rd
Rodriguez Ana 269 Maple Ct
Skyline Stables 10 Stone Ave
Solt Earl D 385 Dogwood Dr
Souders Evelyn M 107 Souders Ln
Southwell Michael 8123 Heritage Dr
Thomas Harvey J, Elsie M 121 W 3rd St
Vancott Pamela G 256 Maple Ct
Weida Donald J, Joy L 381 Treichler Rd

Allentown Pa 18019

Marsch Joseph 2218 E Woodlawn St

Allentown Pa 18101

Andreas Russell 103 N 7th St
Applied Separations Inc 930 Hamilton St
Auxiliary Amer Legion Unit 29 127 S 7th St
Benson Thomas W 36 S 5th St
Berghold John G Mountain Park Rd
Blank Helen 1406 1/2 Gordon
Bleier Anna 627 Hamilton St
Blum Frederick 1746 Chew St
Chandramani Ramesh A 807 Hamilton St
Colon Angel L 35 N 10th St Apt 3b
Covert Barbara York RD 2
Custom Auto Body 123 W Hamilton St
Eplus Technology Inc 17 S 7th St
Fasching Frank R 1105 1/2 Liberty St
Fatzinger Aymond c/o 125 N Law St
Fehnel Jacob A 952 3rd
Fillis Dolores D, James 35 N 2nd
Fraser Leland 1101 W Hamilton St
Frey Anna M 3305 Hanover Acres
Fried Florence, George 131 N Bryan St

Fritzinger Glenn A 1315 Pennsylvania
 Gabriel Julius RD 63
 Greensweig William Sr, Emma 129 W Linden St
 Horton Randy 2 N 9th St Annex 9 2nd Fl
 Jaffer Murtaza M, Kulsum 123 W Hamilton St
 Jones Claudia 24 N 2nd St
 Jones Lealon 829 Tilghman St
 Kemmerer Beatrice c/o 125 N Law St
 Krupa Frank, John 926 Hamilton St
 Lerch Lottie c/o First Natl Bank & 7th Hamilton Mall
 Lucena Elizabeth 35 N 10th St Apt 3b
 Martin Marie M 138 Dauphin St
 Martinez Nereida P 123 S 8th St
 Montalvo Ayala L 1033 1/2 Ct St
 Morris Michael, Cecil 123 S 8th Apt 1 Fr
 Moser Lillian 129 N 7th St
 Nolta Laura R 117 S Eighth St
 Novak Filomena C 512 Hamilton St Ste 400
 Paulino Luis 819 W Linden St
 Peifer Joyce K, Marian W 520 1/2 Adar St
 Penn Power Light Co 2 N 9th St
 Peralta Florentina 960 W Hamilton St
 Rodriguez Lisa M 823 Linden St
 Sechler Betty 627 Hamilton St
 Shappell Christine C 512 Hamilton St Ste 400
 Sheets James A Irrev Trust c/o Steve C Ctright Merchants Bank 702 Hamilton Mall
 Stewart Frederick F 724 W Walnut St
 Wenner Miers J 83 N 2nd St
 Williams Doris J, Gary 111 Pocht Ave

Allentown Pa 18102

5th Street Luncheonette LLC 248 N 5th St
 A Too Flex Mortgage Co 220 N 7th St
 Abouaita Michel K 449 2nd St
 Acevedo Molina B 349 Ridge Ave
 Acosta Eligio 917 N 7th St
 Acosta Juan 934 N 7th St
 Agosto Malpica J 349 Ridge Ave
 Aldinger Virginia 619 N 4th St
 Allen Paul 1021 W Linden St Ap
 Ardissoni Carlos 422 1/2 N 4th St
 Arnold Elizabeth, Robert 1622 W Liberty St Apt 15a
 Arrow Delivery Svc Inc 1444 Hamilton St 1 CC
 ASC 631 N Law St
 Banner Tire System 1 W Allen St9
 Bartholomew Althea C, Albert 211 S West St
 Baum Margaret M 423 Ridge Ave
 Bechtel Karen 1052 Tilghman St
 Beck Margaret c/o Est 1519 Walnut St #320
 Benson Desire 946 W Tilghman Apt 1
 Berger Alma 824 Jackson St Apt 7g
 Berger Rebecca 34 S 13th St
 Berger Robert C 941 1/2 N 5th St
 Bernacet Omar X 645 N Jordan St Apt 401
 Bernd Woodrow 1018 W Green St
 Billig Robert G 809 Turner St Apt 4
 Bilsak Edward N 435 Ridge Av
 Binder Virginia 139 S Penn St
 Bloomfieldhill Jared A 217 S 13th St
 Bolden William H 421 1/2 N Fulton St
 Brown Annmarie, Collin 27 S West St
 Brown Christian 838 W Gordon St
 Burian Donald, Anne 805 N 8th St
 Burkhart Rose 19 S 4th St Apt 4
 Campbell Bara D 113 N 4th St Apt H
 Cancel Natasha 110 N 9th St Apt 1
 Canela Jose 818 W Cedar St
 Carls James W 1019 1/2 W Washington St
 Castillo Wiclef 601 N 7th St
 Cathcart Jessica 646 N 12th St
 Chacon Ricardo 432 N Jordan St
 Clements Raul 215 N 7th St
 Coles Connie Irene F Minn 1631 W Lind
 Colon Olga 245 Ridge Ave
 Contreras Mario Alejandro G 142 Hill Rd
 Cooper John 618 N Lumber St
 Corvino Richard R, Richard J 706 N Jordan St
 Cramsey William F 391/2 Gordon St
 Cruz 1411 W Hamilton St Apt 6c
 Cruz Maritza 511 Chew St Rear House
 Csandl Joseph 1337 W Allen St Apt 101
 Cuello Juan S 958 W Washington St
 Cullin Ruth 1925 W Turner St Apt 309
 Cykoski Jan 608 Hamilton St
 Dalton Sharell L 345 5th St
 Dawkins Hurtman 396 Allen St
 Day Fay L 303 N 10th St
 Deans William T 228 N Law St
 Del Carmen Maria 417 W Washington St
 Deleon Anthony 1402 Liberty St
 Deleon Anthony M 135 S Poplar St
 Deleon Robert, Rudolph 1402 Liberty St
 Detres Ricardo 1520 1/2 W Liberty St
 Diaz Alfredo J 617 W Washington St
 Diaz Camacho E 417 W Washington St
 Diaz Carlos M 1325 W Chew St Apt 5
 Dieter Frederick C 824 Jackson St Apt 6e
 Dreher Catherine 613 W Washington St
 Dries Patricia 618 Lawrence Ct
 Drueger Edward Est 502 Washington
 Dudhwala Rohini R 929 W Allen St
 Durtschy Francis J 391 2 Gordon St
 Eichner Patricia M 423 North St
 Elasmarr Wajdi 801 N 6th St
 Elias Pierre A 153 W Green St
 Elias Sam Bassam 20 S 11th St
 Elzbir Gafar M 302 S 15th St 105a
 Erdman Adam R 630 Whitehall St
 Fairley Richard R Jr 328 N Fulton St
 Falu Christopher Luis 220 N Jefferson St
 Fia Angelo 607 Grant St
 Finck Linda 801 1/2 N 8th St
 Ford Mary 413 N Church St
 Foulke Mary M c/o Lanny Foulke 430 N 15th St
 Franco Sandra 521 1/2 N Poplar St
 Fuentes Dejesus Jose 520 N Penn St
 Garcia Margarita, Juan 5 W Tilghman St
 Garcia Adrian 110 S Madsion St Apt 1
 Garcia & Powers Asso 451 Chew St Ste 306
 Gayle Marvin 532 N Jordan St
 Gehris Jeffrey C 139 S Penn St
 Gery Lillian G Roth Roth 123 N 5th St
 Geta Marlene 19 S 4th St Apt 4
 Getter John 35 S Hall
 Gimbel Anelia 521 N Fulton St
 Gluck Ruth 238 S Levan St D
 Gomez Angela 526 W Liberty St
 Gonzalez Maria E 310 W Liberty St Ph
 Gonzalez Molina C 755 W Cedar St
 Gordon St Collision Center 229 W Gordon St
 Graffius John F 130 N Penn St
 Graver Chester A 1207 W Turner St
 Greczy Leanne 246 N 10th St Fl 2
 Gross Jennifer Lynn, Daniel J Jr 522 N 11th St Bldg 15 Apt B10
 Gutierrez Sophie 1402 Liberty St
 Hafer Donald J 331 N Fountain St
 Harmony Anna 514 W Gordon St
 Harry Meyers W 930 Jackson St
 Hartzell Penrey A Jr, Edith 203 N 9th St
 Hebron Thomas 118 N 5th St
 Heffner Josephine, Joann 323 N 8th St Rear
 Heil Elizabeth 29 N Madison St
 Heimbach Charles, John 751 N 4th St
 Heimberg Richard 1050 Iron Pig Way
 Heiser Patricia 535 N 7th St
 Henning Thomas J 1440 W Walnut St Apt 1504
 Hertzog Frederick J, Rosella B 515 N 6th St
 Hoffman Carl P, Ruth A 830 N 6th St
 Hoffman Robert E 123 N 5th St
 Hood Margaret 246 N 10th St Fl 2
 Houghtaling Shara, Bruce 264 A S Levan St
 Hummel Peggy A 446 N Jordan St
 Isabel Carlos M 914 N 7th St
 Jackson Alan A 29 N 13th St
 Jackson Jesse 725 N 5th St
 James Francis J 404 W Hamilton St 615
 Jerant Catherine 514 W Gordon St
 Johnson Bradley 123 N 5th St
 Jones Daren 237 N 9th St Apt 3
 Joyner Vincent 622 W Cedar St
 Jurado Jose 94 14 46th Ave
 Katra John 820 N 9th St
 Kern Frank C 528 Lawrence St
 Klunk Milan Advertising 1431 Chew St
 Koehler Evelyn 726 N 9th St
 Kromer Matthew A 1427 W Linden St Apt 3
 Krueger Edward 502 Washington
 Krufka Andrew J Sr, Andrew J Jr 1611 W Hamilton St
 Krufka Alexandra Lee 1611 W Hamilton St
 Kucharik Stephen C 538 N 7th St
 Kunkle Charles, Janice, Geraldine 342 N 7th St 1st Fl
 Laboy Ivette 941 W Gordon St Apt 2
 Lancier Marie A, Marie 1528 W Tilghman St
 Larriva Eduardo Est 318 N Church St
 Laudenslager Mae H 137 N Poplar St
 Laury R N 509 N 8th St
 Leon Francisco 429 N 6th St
 Leonard Robert L 389 W Cedar St
 Lin Yi-Shin 217 S Fountain St Apt 12
 Little Claire E, Ricky T 218 S Fulton St
 Lohrman Robert 1925 Turner St
 Long Anna 245 N Jordan St
 Long Lillian 607 N 13th St
 Long Pauline D 219 N 13 St
 Lopez Naida E 432 N Jordan St
 Lorenzo Evelyn 503 N 7th St 2-F A
 Lucy John F, Anna L 29 S Franklin St
 Maniatty George S Jr 607 N 12th St
 Manley Beatrice S c/o Atty Robert Ritter 1600 Hamilton St
 Mann Jesse 534 Chew St
 Martinez Eligio 437 Gordon St
 Martinez Josephine H 116 S 15th St 2nd Fl
 Martinez Miguel A 223 S Madison St
 Martucci Nicholas 720 N 0th St
 Mauser Doreen 139 S Penn St
 Mcdowell Jarvis J 420 1/2 W Whitehall St
 Meginley Loretta, Tracy, Thomas P 431 W Washington St
 Mckenzie Leandra Joy, Sydney A 717 N Fountain St
 Melo Jason 327 N 9th St
 Mercado Jessica C 211 Peach St
 MFS Investment Mgmt 1052 Tilghman St
 Michael B Mcdermott Auto Track Ins Svc 1321 W Chew St
 Michael Rivera 732 N 10th St
 Milkovits William, Larue 645 N 16 St

Miller 237 Elliger St
 Miller Patricia N 320 N Fulton St
 Miller Tina 848 N 7th St
 Miner Gerald I c/o Vivian Sharga 1429 W Pennsylvania St
 Morales Victor 807 N 4th St
 Morris Sonya 1024 W Green St
 Moses Elinor C 435 Tilghman St
 Moyer William Est, Sadie 920 N 7th St
 Muniz David Santos 1135 Tilghman St
 Myers Ruby F 930 Jackson St
 Nacci Anna Est, Anna 610 Ridge Ave
 Nacci Salvatore J 610 Ridge Ave
 Nagel Henry D 313 N Fountain St
 Nak Chamroeu N 635 N 7th St
 Natal Irma I 311 Ridge Ave
 Nauroth William 207 1/2 N 4th St
 Netwell Verna E 438 N 4th St
 Nguyen Dung A 211 S 4th St
 Nguyen Hieu V 1402 W Linden St
 Norman Antonio 139 S 15th St
 Nunez Indhira 107 Ridge Ave Apt 2
 Ockovic Mildred J 1440 W Walnut St Apt 1185
 Olewine Dorothea L, Clayton C 625 N West St
 Ortega Ivelisse B 1233 Walnut St
 Ortiz Byron D 18 S 13th St
 Ortiz Julia 310 W Liberty St Ph
 Otonglo Conny A 713 N 9th St Apt 3
 Ottenwalder Jorge 727 N New St
 Parnell Nicholas 37 N 15th 2nd Fl
 Partnership Health Plan c/o Kathleen Wolfe 421 Chew St
 Peifer Joyce K, Marvin W 520 1/2 W Cedar St
 Pena Elba 552 N 10th St
 Peralta Santos 429 W Walnut St
 Pfeiffer Patricia, Joseph 139 W Gordon St
 Phillips Elizabeth J W 346 N 15th St
 Pinela Roman F 539 W Gordon St
 Power Dorothy C 1411 Hamilton St Apt 4f
 Prieto Negron M 826 N Cedar St
 Punch Michael D 311 S 15th St
 Pychinka Ivy C 1414 W Fairview St
 Quinones Octavio 818 Chew St
 Quintanilla Salvador 205 N 4th St
 Quiroz Zico Guzman 185 W Pine St
 Ramirez Carlos Manuel 642 W Chew St 2nd Fl
 Rawski Elizabeth, Edward J 1051 Ridge Ave
 Reed Shirley, Gail 832 1/2 N 4th St
 Reinert Shirley 1411 Hamilton St Apt 4f
 Remaley Angeline, George 621 W Turner St
 Renvin Glenis 730 N 11th St
 Reyes Raul 727 Chestnut St
 Richiez Eddy 727 W Tilghman St
 Riegel Pauline E The Roth Law Firm 123 N 5th St
 Rios Denise 951 Walnut St Apt 1
 Rivas Blanca 954 Chew St
 Rivera Efrain 20 W Liberty St
 Rivera Franklin M 127 S 12th St
 Rivera Jonathan 164 Gordon St
 Rivera Luis F 447 Linden St
 Rivera Matias J 625 One Half N Green St
 Rivera Ramiro 337 N 15th St
 Rivera Roman J 417 W Washington St
 Rivera Teeon 944 W Pine St
 Rivera Teresa 126 N Madison St
 Rocco Bertha, Jury 215 S 5th St
 Rockovits Stella S 745 N 6th St
 Rodriguez Angel R 1526 W Allen St
 Rodriguez Jose 915 Tilghman St 1
 Romascavage Stanley Jr 424 W Allen St
 Rooter of Mr Pittsburgh 337 N 15th St
 Rosamilia Angelo 1238 W Chew St
 Rosario Gedeon 126 N Madison St
 Rose Controls Inc 123 S 3rd St
 Rosenberger Melissa 427 N 10th St
 Roth Angela 720 N Ott St
 Roth Elda M 848 N 7th St
 Rubertelli Guido, Hilda 821 1/2 N Penn St
 Sacred Heart OB/GYN Svcs 421 Chew St
 Salas Halibe 611 N 8th St
 Santana Paul 231 S Franklin St
 Santiago Deverri 407 1/2 Washington St Rear
 Santiago Lillian R 941 W Gordon St Apt 2
 Sarko John 131 N Penn St Fl 3
 Saylor Samuel P, Star 1246 Gordon St
 Schaff Anna Jane 544 N New St
 Schlich Lillian 607 N 13th St
 Schollenberger Leo c/o Elsie Yeager 1221 W Highland St
 Scott Chevrolet Inc 328 N Fulton St
 Scott Mark 411 W Gordon St
 Severino Luisa M 123 N 5th St
 Sherr Nettie 118 N 5th St
 SHH Pediatric Adolescent Svc 450 Chew St
 Silva Robert 115 N 12th St Apt 2
 Silvestre Hernandez 113n 9th
 Singleton Jumel Q 1110 Fullerton Ave
 Smalley Anna 538 N 7th St
 Smith Hamp R 229 S 15th St
 Smith Robert R 139 S Jefferson St
 Smith Tony 322 Franklin St
 Snyder Elizabeth R, Leroy R 413 W Washington St
 Sober Jill W 1036 Allen St
 Sparr Ruth 535 N 7th St
 Stefchak Alexandra 1519 Walnut St

Sterner Uriah W 1529 W Chew St
 Sweeney Rosemary, Eugene 437 N 6th St
 Sweigart Darlene M 321 N Franklin St
 Swoyer Edward W, Mary A 405 N 6th St
 Tavarez Perez Delvi A 323 S Franklin St
 Then Yesenia Margarita 1526 W Allen St
 Thorman Thora K Apt 108 Green Meadows 1545 W Greenleaf St
 Tirado Marisol 738 N Jordan St Apt 3
 Toro Nicholas 624 1/2 W Cedar St
 Torres Francis 344 N Seventh St
 Torres Jose 111 N Poplat St Apt 2
 Torres Lisandra I 126 N Madison St
 Torres Luis E 331 Grant St
 Torres Rivera Jessica B 925 N 12th St Apt 2
 Torres Tiara 503 North St Fl 2 Apt 2
 True 2 Form Valley W 635 N 7th St
 Trujillo Marvin E 818 W Cedar St
 Usino Ruth S 435 N Church St
 Velez Miguel 634 Allen St
 Velez Notary Ins 209 N 6th St c/o Milta Velez
 Villar Adeluis D 627 1/2 Cedar St
 Vow Enterprises Victor 1249 W Walnut St
 Wagner Ethel E, John F 716 N 5th St
 Walter David 619 N 4th St
 Ward Modestine 525 N 10th St
 West Stanley R 220 N West St
 Wetherhold Ashley R, Kurt J 134 N 11th St
 Wetherhold Erin J 134 N 11th St
 Wilsman Barbara, Sandra, John M 1440 W Walnut St #1704
 Wisnoski Jeffrey 238 S Levan St Apt G
 Yost Theresa c/o Michael Brunnabend POA 441 W Linden St
 Young Heleno 123 N 5th St
 Young Mark E 1338 W Chew St
 Zavala German 534 W Gordon St
 Zignowski George J 624 N Lumber St

Allentown Pa 18103

2919 Lehigh Food Corp 2919 Lehigh St
 Abousaif Magda 1761 Lehigh N
 Allentown 2102 28th St SW
 Anthony Maynard Est 335 E Federal St
 Arce Linda 207 Mountain Park Rd
 Ayala Raquel A 324 Jasper St
 Balbuena Jose M 132 W Emmaus Ave
 Bartholomew Alice L 122 W Susquehanna
 Bartman Lester 303 Priscilla St
 Beller Lamar L 1136 S 10th St
 Berkheiser Robert C 3003 Ithaca St
 Bieber Lucille A, Charles 763 Mohawk
 Boyer Michael C 1251 S Cedar Crest Blvd
 Braadt Paul 1028 S Cedar Crest Blvd
 Cardiovascular Asso Inc Dr Hugh Gallagher 1210 S Cedar Crest Blvd
 Carpio Robert 803 N 8th St
 Carrasquillo Marc E 26 Armour Ct
 Cascante Mauricio B 696 W Montgomery St 1
 Castillo Juan 2008 S Hall St
 Cease Dorothy E 904 S Edward St
 Cedar Crest Prof Par 1247 S Cedar Crest Blvd Ste
 Cerciello Anna 2887 Edgemont Dr
 Chang Nancy I 3554 Byrd Ave
 Charles Bertha L 950 Hill Dr
 Cheng Tze Chiang, Nancy L 3554 Byrd Ave
 Cheng Nancy I 3554 Byrd Ave
 Chico David 1710 S Race St
 Colon Cathetine Lee 425 E Emmaus Ave
 Colon Daniel L 2443 Allenbrook Dr Apt 7
 Conrad Christine F 118 E Cumberland St
 Cortez Valbuena Juan P 132 W Emmaus Ave
 D Duncan Autos Inc 1324 Minesite Rd
 Damar Transportation 1801 S 12th St
 Debord Dawn O 626 Cleveland St
 Defiore David 2806 E Texas Blvd
 Dejesus Eva I 816 S 12th St Apt 10
 Diehl Carol C 105 S 10th St
 Diehl Carol C 1105 S 10th St
 Domitrovitz Julia 931 S Hays St
 Donnell John H 612 E Lynnwood St
 Eckert Jurgen 2473 SW 30 St
 Eismont Waclow 2854 Elm Ct
 Fair Tex Pension Trust 2645 Mitchell Ave
 Felix Yvonne 820 S 11th St
 Feliz Reginardo 132 W Federal St
 Fells Putma Rocco J, Krystee L, Michael J 1670 Ctr Pl
 Ferrer Thomas 621 S Front St
 Fischl Sandra A 2411 Shaler St
 Fisher Regina, R 2882 W Emmaus Ave
 Fisher William Visiting Nurses NE 1710 Union Blvd
 Flores Edna G 1118 Devon Shire Rd
 Foster Edward 1263 S Cedar Crest Blvd Apt 20
 Frace Wanda J, Barry L 1209 S Gilmore St
 Francis Dale 2904 Meadowbrook Cir S
 Franzo Richard A, Elizabeth Apt 308 1207 E Marks St
 Frasier Shakia 1772 S Idaho St
 Gallagher Edward L, Monica K 916 S Front St
 Garcia Mary Ann 600 Skyline Dr Apt 1
 Ghoman Jasbir S 3008 Barrington Ln
 Gimbel Lisa 436 E Paoli St
 Gonzalez Annette 2849 Ithaca St
 Gonzalez Ramon 1733 S Church St #4
 Good Shepherd Rehab Hospital 543 St Johns St
 Goodman Donald R, Lorrene 1590 Hardner Dr
 Green James 106 S Bradford St

Greenburg Joel 2903 Klein St
 Greenhouse Dan Schantz 2031 29th St SW
 Grym Alan 1024 S 8th St Apt 2
 Haberle Bruce V 3524 Catherine Ave
 Hampton Scott K 2443 S 4th St
 Hariry Putma Talia Z, Ziad M 2117 Baker Dr
 Harris Nancy 950 Hill Dr
 Healthz 2166 S 12th St
 Healthy Business 1251 S Cedar Crest Blvd
 Heffner Dorothy R 2036 S Delaware St
 Heller Catherin M, Louis C 921 S 10th St
 Hendricks Robert L, Janice 809 S Jefferson St Apt 5
 Hendricks Janice M 3021 Klein Apt 28c
 Hilbert Charles J 1011 S 11th St
 Hilton Sherry 3730 Devonshire Rd
 Hinkle Cheryl 1225 S Gilmore St
 Hoderman Loretta, John 619 Mohawk St
 Jack Raymond 1642 Oxford Dr
 Jacob Diane 2904 Arcadia Ave
 Jacobs Larue 1600 Lehigh Pkwy East Apt 5 R
 Jacobs Richard M 1600 Lehigh Pkwy East Apt 8 D
 Jagarnauth Dino C 728 S 5th St
 Jaigobin Budhun & Sterling Auto Body 2102 28th St SW
 James Winburn Landscapers Plus 950 E Fairview St
 Jarjous Iris M 720 E Montgomery St
 JJE Food Corp 1587 Lehigh St
 Jones Jojo 1813 SW 17th St
 Juchnick John, Emily 910 S 10th
 Jurasits John 731 E Hamilton St
 Kageni Charles 1739 S Hall St Apt B4
 Kaufman Christoph M, Lindsey M 1124 S 8th St
 Keiper Judith E 948 Hawthorn Rd
 Kelly Collision Center 939 S 12th St
 Kensington Natl Land Svcs 1111 Washington Ave
 Kern Frank C Jr 702 Cleveland St
 Key Pontiac 24 E Susquehanna St
 Key Pontiac 701 Harrison St Apt 413
 Kidaj Andrzej 1333 S 9th St Apt 6
 King Jay H Jr 315 S Cedar Crest Blvd
 Kirschman Amy Jean 1023 W Emmaus Ave
 Knauss Anna 451 Lehigh St
 Kneller Gerald C 2644 Prospect Ave Apt 6
 Krapf David A 1600 Lehigh Pkwy E Apt 2l
 Lawrence Jay K 1020 Manor Dr
 Lee Cynthia K 24 E Susquehanna St
 Lehigh Valley Outpnt Rhab Svcs dba Affinity c/o Susan Heffelfinger 1243 S Cedar Crest Blvd
 Lehigh Valley Physician Hosp Org Inc 2166 S 12th St 401
 Leon Juan 1323 S 10th St
 Leonardo Linda A 1835 Lehigh Ave
 Liberto Gerald, Evelyn Camelot Apt 2435 All
 Lisa Mary Ann 1515 S 2nd St
 Long Stanley R 742 S Woodward St
 Lovelidge Alan John, Ralph S 1170 Tr Cir
 Lovelidge Thomas Patrick, Ralph S 1170 Tr Cir
 Loveras Enterprises 2011 S Delaware St
 MIN Corp c/o David Schweizerhof 3141 Lehigh St
 Maaco Allentown 502 Basin St
 Maclellan Maria 2618 28th St SW
 Mahr Emily B 1124 W Wyoming St
 Malsberger Aaron C 1135 S Jefferson St Apt 2
 Marjorie Mc Q 813 S 6th St
 Markert Henry St Lot 6 1414 E Susquehanna
 Marsh James O 754 Mohawk St
 Martinez Gustavo A Apt 332 3440 Lehigh St
 May Timothy 3044 S Pike Ave
 Meccool Maria T 4419 Driftwood Ln
 McMullen Jeffrey 601 St John St Room 413a
 Mcquillen Ronald W 813 S 6th St
 Mcwhinney Thomas A, Helen N 2336 S 12th St
 Miles Grace A, William 703 S 10th St
 Mirza Imran 4501 N Hedgerow Dr Apt 4
 Moez Minud 801 Mhalstead St
 Mokgethi Bianca 3440 Lehigh St
 Moore Jason R 1113 S Lumber St
 Moser Larry G 2870 W Emmaus Ave Apt 203
 Mucka David A 4269 Rosewood Ln
 Mudri Sandra A 701 Harrison St Apt 325
 Murry George H 510 W Wyoming St
 Mwangi Lucy N 2138 S 9th St Apt 7
 Nace Adam 2843 Huron St
 Nagle James R 1401 Lehigh Pkwy S
 Nemeah Rami 826 E Paoli St
 Ocasio Onika 26 Armour Ct
 Opreska Kathryn 835 S Jefferson St
 Ortho Asso Allentown PO Box 8500-6576
 Parry Laurence D 3021 Klein Apt 28c
 Pauta Jorge L 1118 Devon Shire Rd
 Peffer Lisa E, Scot D 1232 Concord Ave
 Portland Marietta 2800 Woodland Dr
 Price Rico NW Human Svcs 1409 Union Blvd
 Primo Bacio Inc 1259 S Cedar Crest Blvd
 Rafner Wanda B 2952 Fairfield Dr N
 Ramirez Herbert A 816 S 12th St Apt 10
 Ramos Josephine E 1032 S 6th St
 Ramos Matilde 1921 S 5th St
 Rau Jeanette, Tina 2301 S 4th St
 Regec Deborah 1703 S Albert St Apt 12
 Rels Title 541 Cleveland St
 Renninger Harold E Jr 2413 Mt Ln
 Reph Melissa 930 W Wyoming St
 Reyes Angel 1218 S 8th St
 Reynoso Alicia 919 S 12th St
 Ritz Scott 1116 S Lumber St
 Rivera Carmen 2188 Lehigh St
 Rodriguez Anthony 601 E Cumberland St Apt 1a
 Rodriguez David R 1223 E Susquehanna St
 Rodriguez Marjorie 1821 17th St SW
 Rogers David E, Mayra 301 E Federal St
 Roloson Michael T 107 E Susquehanna St
 Romero Sylvia 531 Harrison St
 Sallou Helen W 23 Imperial Dr
 Sanchez Israhel 2027 Vine St
 Saylor Linda, Terry 574 W Euclid
 Schaeffer Arland, Linda 929 Virginia St
 Schaeffer Geraldine M 2071 S 2nd St
 Schuler Elizabeth A 331 E Union St
 Schweibinz James 1225 S Gilmore St
 Scott Chevrolet Inc 2443 Allenbrook Dr Apt 7
 Scott Dealerships 3333 Lehigh St
 Sell Alice, Earl 714 E Barner Ave
 Sell Herron Funeral Home 1145 Lehigh St
 Seng Dale A 2425 Allenbrook Dr Apt 8
 Shaffer Peter L 1104 S Cedar Crest
 Shepherd Good 850 S 5th St
 Sherrod Bill 1021 S 6th St
 Shiner David, Ethel 1511 Catalina Ave
 Shonibare Abimbola 754 Mohawk St
 Sicher Nancy J 413 Max St
 Siegfried James A 2327 Hanover Ave
 Simon Alex 1226 W Juniata St
 Smith D P 1218 8th
 Soard Steven 3730 Devonshire Rd
 Spectrum Admn 647 2166 S 12th St
 Spedaliere Christopher J, Olivia R 2525 Allenbrook Dr Apt 103
 Srodes Janet M 803 S Front St
 Stasak John 655 Genesee St
 Stephens Alan R 115 E Susquehanna St
 Stewart William J Jr 1003 Debbie Ln
 Tanco Pedro 2026 Vines St Apt 3
 Target Software 1245 S Cedar Crest
 Thomas Brett E 235 E Susquehanna St
 Tracy Crystal 841 S Poplar St
 Trumbauer Richard D 2348 S 5th St
 Turanica Kenneth Robert 647 S Woodward St
 Uhl Courtney L 939 S 12th St
 Veliz Erik E 1521 Liberator Ave
 Victor Juana 4419 Driftwood Ln
 Victory Irene G 223 E Union St
 Vigil Cornejo Arturo 2433 Prospect Ave Apt 107
 Vinart Body Shop 1232 Concord Ave
 Vitale Angelo M 326 E Lexington St
 Vvas Ortho 1250 S Cedar Crest Blvd Ste 110
 Wallis Daniel 1965 S 5th St
 Weinstein Renee 996 Barnside Ct
 Werley Christopher D 1815 Keystone Rd
 Werner Co CPAS PC Ste 102b 1251 S Cedar Crest Blvd
 Westholder Joseph NW Human Svcs 1409 Union Blvd
 Whetstone Thomas 2717 Hampstead Rd
 Wohlfahrt Felix 2606 SW Arch St
 Wolfe Joyce A 1600 Lehigh Pkwy East
 Work In The Future Inc 819 S 10th St
 Wrater Irma 23 Imperial Dr
 Wright Amanda 2918 Fernor St Apt A11
 Young Grace A 201 E Federal St
 Ziegenfuss D c/o D Dedinsky 2512 S 10th St
 Zlotkowski Angella R 2647 30th St SW Apt 90c

Allentown Pa 18104

Albrecht Jeffrey 3346 Edinburgh Rd
 Allen Michelle, Maria 425 Tamarack Dr
 Almadovar Lopez Y 2112 W Green St
 Amaya Carlos 1492 Cedarwood Rd
 Anderson Anne Constance UA 09 24 85 800 Hausman Rd Apt 482
 Babaria Namrata G, Gaurang 352 Tamarack Dr
 Baom William J 2021 1/2 W Washington St
 Baycar Stephen 4192 Cartier Dr
 Bechtel June P 4228 Briarcliff Rd
 Beitler Jennifer L, Matthew T, Renee G 1613 Wethersfield Dr
 Berkowitz Mildred 911 N 32st
 Bishop Sherlane 830 N 17th St
 Bonaskiewich S M 3599 Broadway
 Bowers Lester S, Helen I 1802 Chew St
 Boyle Rose C 2021 1/2 W Washington St
 Brown George, Anna 808 Lawrence
 Brumbach Aaron L, Paul D 1925 Turner
 Burchill Robert 2120 Latta St
 Caba Leidy M 2216 W Tilgham St
 Carnal Greg 3140b W Tilghman St 209
 Clatch James c/o Linda Luther-Vero LLC 1611 Pond Rd Ste 203
 Cobb Elizabeth 2122 Reading Rd
 Colocino Donna M 1939 W Woodlawn St 7
 Concepcion Saturnino 301 S 18th St
 Conrad Doris B 38 S 17th St
 Cooke Roberta 2339 W Tilghman St
 Correll Samuel Debra 2557 Covered Bridge Ln
 Demelva Catray 2114 W Highland St
 Dieruff Robert C, Anita 1940 W Tremont St
 Donchez Martha 6004 Pennsfield Ct
 Dougherty Faye F 2041 W Walnut St
 Drozdowicz Rachel Anna, Bronck 119 Spring Wood Dr
 Falkin Carah Anne, Stuart 3609 Evening Star Tr
 Fedak Violet M 1142 N Ott St
 Fehl Frederick C, Doris RD 1

Figlin Anna 914 N 29 St
 Flood William J 25 S 19th St Rear
 Flowers Nancy G 2349 W Fairview St
 Forsythe Christopher Robert 2001 W Whitehall St Apt C1
 Frankenfield Matthew J, Emily 1704 Sequoia Ct
 Fruhwirth Edward F 907-1 2 N 20 St
 Fuerth Sally 3181 W Cedar St
 Gaffney Ronald B Jr 311 Cressman Dr
 Gall Dolores D 2545 W Tilghman St
 Gangwer Richard C, Loretta 2367 Minnich Rd
 Ganta Anjineyulu 100 Ramapo Trl Apt G1
 Garber Todd R MD 1034 Lowell St
 Gawlik Alexandra K 1919 W Green St
 Gehris Timothy M, Arline G, Clinton D 1713 W Highland St
 Gehris Arline G 320 S 24th St
 Geiger Juliet A 6004 Pennsfield Ct
 Gilchrist James F. 845 N Glenwood St
 Ginkinger Charles Jr 306 S 18th St
 Goldschmidt Anna Est 4230 Dorney Park Rd Apt 319
 Greater Lehigh Valley Grp Finl c/o Susan Keener The Trust Co 1611 Pond Rd Ste 403
 Haas Paul A 1962 Molinaro Dr
 Haines Joseph 3736 Brdway
 Haines Sara RR 3
 Hamilton Aliyah K 613 Springhouse Rd Apt 1
 Hamilton Laquaye 526 N 19th St
 Hammel Nathan B 1523 Hampton Rd
 Hammer Karen L 220 S 18th St
 Hammond Dontae 222 S St Cloud St
 Hanna Ronald 3933 Turner St
 Hartman Kenneth 44 Cottonwood St
 Haspsen Beatrice 309 S Main
 Haus Elizabeth J 2530 W Elm St
 Hawkins Robert 1962 Molinaro Dr
 Heintzelman David Pds 925 Main St
 Heist Maribeth 3756 Huckleberry Rd
 Helman Florence F 1044 N 30th St
 Helt Peter 2213 Liberty St
 Hendrickson Charlene C c/o Nancy Godowsky 6458 Tupelo Rd
 Hess Raymond 215 S 18th St
 Holiday Hair Inc 2020 W Hamilton St
 Houghton Horace C 800 Hausman Rd Apt 344
 Howard Jennifer F 5846 Royal Fern
 Hubler Douglas G, Duane I 634 Benner Rd Apt 101
 Hughes Andre A 31 N 19th St Apt D
 Hummel Heather, Peggy Ann 379 Tamarack Dr
 Hunt Eleanor B 102 N 31 St
 Hunter Martha A 629 Primrose Ln 25
 Huskey Elijah M 916 Nth 21st
 Ingersoll Joan E 1816 W Woodlawn St
 Jarecke Jeremiah 1216 N 19th St
 Jones Olive E 1022 N 18th St
 Kahn James H 2125 Gordon Sta Ave
 Kappes Frances G, Leo, Frances S RR 1
 Kelly Myrtle E, George L 31 N 17th St
 Kenneth Chuck Trking Inc 1030 Blue Barn Rd
 Kercimer Bruce F 2835 W Highland St
 Kern Robert G 308 S Saint Cloud St
 Kerrick Stephanie L 382 Natalie Dr
 Knbt Securities 1620 Pond Rd 3rd Fl
 Krause Jeffrey H 2642 W South St
 Krause Kermit 2039 W Liberty St
 Krepelka James 2440 W Fairview St
 Krupa Frank 1500 Cedar Crest Plaza
 Layton Daniel D, Jean L 1014 N Saint Elmo St
 Lehigh Center for Clinical Research 401 N 17th St
 Lehigh Valley Family Health Center 1730 Chew St
 Lewis Glen C 432 S Leh St
 Liberty Mutual Ins Co as Subr 5050 W Tilghman St Ste 200
 Logan Sabrina J 181 Wyndham Dr
 Long Erma 350 S Cedarbrook Rd
 Lowe Rodwin 2314 W Walnut St
 Lynch Christopher B 4825 W Tilghman St Ste 300
 Lynott Victoria E 3669 Huckleberry Rd
 Madain Aayed 1045 N St Lucas St B
 Mainkar Neeraj A 3135 Oxford Cir S
 Makovsky Melissa 2020 W Woodlawn St Apt 8
 Manzella John Victor 2530 W Allen St
 Marks Douglas S 4364 Crackersport Rd
 Marler Curtis 1805 Union Ave
 Mascali Herman J, Elsie 825 N 20th St
 Mazziotta Michael 2001 W Whitehall St Apt A2
 Mccarthy Dorothy L 442 S 18th St
 Mccarthy Kelly E 1147 N 19th St
 Mckinley Robin Dee 2001 W Whitehall St Apt C1
 Mease Jane P 1925 W Turner St
 Medical Asso of Lehigh Valley PC 101 N 17th St Ste 105 Use A00389800
 Medley Frances 2020 Woodlawn St Apt 7
 Messics John E Jr 4759 Grammes Rd
 Miller Pauline B, Louis W RR 1
 MIT Club Lehigh Valley c/o Patsy A Henry 829 N 24th St
 Mittelmeier Kim 5316a Oakview Dr
 Modern Body Works 2314 W Walnut St
 Morgan Helen A Est 4455 Parkland Dr
 Mowery Rita J Est c/o Danielle Mowery Exet 1016 Bryant St
 Moyer Frank W, Ruth K 1952 W Allen St
 Mueller Fritz 2317 W Allen St
 Mutual Liberty 550 W Tilghman St Ste 200
 Neulinger Jacqueline 957 Hollow Ct
 Neurological Serv 3420 Walbert Ave
 Niles Barbette, Brian 1032 Bryant St
 Olesh Travis 1933 Pennsylvania St
 Olga Prinz RR 22
 Ortho Asso of Allentown 250 Cetronia Rd Ste 303
 Ott Jason 15 N 38th St
 Oursler Barbara F, Laura J 110 Maple St
 Oursler James 110 Maple St
 Palladino Madaline 2325 W Greenleaf St
 Peck Gregory A 1203 N Cedar Crest Blvd
 Peipher Laura 1009 St Lucas St
 Peralta Jose A 1843 W Allen St
 Perez Elvira 145 Susquehanna Trl
 Pierce Michael 3552 Sturbridge Pl
 Poretta Cheryl 810 N 17th St
 Posocco Frank P 1448 N 22nd St
 Powell Jean Est 447 S Saint Cloud Ter
 Powers Robert A, Catherine 332 Cressman Dr
 Prinz Alvin RR 22
 Propawich Mary 350 S Cedarbrook Rd
 Rampertab Gregory 2949 W Allen St
 Rankins Arthur 33 N 19th St Apt D
 Ratican Anna M 2212 W Union St
 Reimert Kenneth D, Richard 1925 W Turner St
 Reisman Mark 3178 W Cedar St
 Richmond Ruth 800 Hausman Rd Apt 404
 Roberts Walter 711 N 17th St
 Rocha Manuel G, Cecilia 4194 Orefield Rd
 Romig Naomi H 3756 Huckleberry Rd
 Rosenberg Mary 2204 Walnut St
 Ross Earl F 1131 N 21st St
 Ruth Mildred E 1816 W Woodlawn St
 Rutz Natalie K 3209 Oxford Cir S
 Santandrea William, Sol 362 Tupelo Ct
 Scharfenberg Elizabeth 1940 W Turner St Apt 220
 Schmoyer Bernice L 38 S 17th St
 Schoedler Elsie 1925 W Turner St
 Scholl Junior E 2048 Greenleaf St
 Schondorfer Maria Est 2705 W Gordon St
 Schwartz Donna G, Andrew 329t Springhouse Rd
 Shah Sumera S 512 Benner Rd Apt 102
 Shepherd George, Myrtle 1212 N Cedar Crest Blvd
 Short Richard J 162 N 24th St
 Smart Document Solutions 1726 Hamilton St
 Smith Marian 1740 Brown St
 Smith Scott C 539 Wild Mint Ln
 Solomom Saleem Kristel 24 Bastian Ln
 Stammerjohn Lambert W 4734 Lynnfield Ln
 Steele Leigh E Jr 1028 N 19th St
 Stein Roger C 1831 W Fairmont St Apt 7
 Strouse Mary Lou 800 Hausman Rd Apt 479
 Stull Carol 367 Tamarack Dr
 Swavely Paul J 1948 Tilghman St
 Sweigert Steven, Lauren 2020 W Woodlawn St Apt 8
 Taylor Marie Est 1020 N 38th St
 Tobacco Cigars Con 4260 Tilghman St
 Todd Jeffrey L 3059 W Whitehall St
 Trexler Carl M 1512 Hausman Rd
 Tsou David C, Jenny A 145 Windermere Ave
 Valley Sports & Arthritix Surgeons 798 Hausman Rd Ste 350
 Wagner Robert J 2113 W Highland St
 Wahhab Samina 842 N 19th St
 Wang Jinhong 200 Westley Pl
 Weidner Lindsay 3001 W Liberty St
 Wentz Roy 832 N 30th St
 Werley Helen C 316 S 23 St
 Whalen Connie 4004 W Tilghman St
 Wieser Brandy 1162 GS Cedar Crest Blvd
 Williams Thomas L, Mary A 525 Parkside Ct
 Zaharchuk Annalee C 606 Pkwy Dr
 Zehner Iola M 1936 Focht Ave

Allentown Pa 18105

A Cup Such Gourmet Coffees Inc PO Box 8835
 Ardino Marilyn PO Box 1548 c/o Child Support Div
 Charles Nigel PO Box 702
 Daniels Cadillac 1327 Tilghmt St
 Derenzis Philip PO Box 354
 Holiday Hair PO Box 268
 Jones John PO Box 1881
 Krause Thomas PO Box 9327
 Lehigh Valley Physicians PO Box 4120
 Lvgp Surgical Spec PO Box 1754
 Oberbeck Abby 17914 Deer Run Rd
 Pearson Dennis G PO Box 4646
 Penn Rental Group Inc c/o Fadi Younes PO Box 4271
 Simitz Frank Jr, Marian PO Box 541
 Weeks Rose 1214 W Highland
 York & Co c/o WW York & Co Inc 931 Hamilton Mall PO Box 56

Allentown Pa 18106

Alcazar Networks Inc 5621 Hamilton Blvd Rear 2fl Et
 Berg Verna A Revocable Trust UA 2 11 97 7333 Portland Ct
 Cattilini Eugene J 420 N Krocks Rd Unit 207
 Cedar Crest Professional Park 937 Oplinger Rd
 Cobalt Computers Inc 7462 Penn Dr
 Connective Tissue Gene Tests 6580 Snowdrift Rd Ste 300
 Coyle M J 1013 Brookside Rd
 Dagostino Jean 7613 W Tilghman St
 Flexlink Systems Inc 6580 Snowdrift Rd Ste 200
 Flower Fenis G 450 N Krocks Rd Unit 371
 Focht Mae 5455 Doris Dr
 Friend Kristin M, Brianna J 5425 Andrea Dr
 Harris Charles Scott MD 7337 Lochhaven Ct
 Imirage Inc 6330 Farm Bureau Rd 100
 Jaffer Hasnain, Sabera PO Box 3309

Jarrett Kenneth 450 Krock Rd Box 375b
 Kush Jennifer L 1608 Bogie Ave
 Lygia Bellis 4951 Marantha Way
 Mbia Muniservices Co 601 Walnut St Ste 507
 Mccartney Kimberly Robyn 1112 Timberidge Ln
 Pang Lanie Y 5597 Greens Dr Lower
 Peters Euna L 420 N Krocks Rd Unit 207
 Priority Dog 1173 Eagle St
 R&R Opr Partnersh Cherrydale Farms 1035 Mill Rd
 Rau Marshall L, Virginia G 5363 Covenant Ct
 Ray Jason D 1013 Brookside Rd
 Salus Charlene Grace, Ryan Thomas 6107 Palomino Dr
 Sharp Corp 7451 Keebler Way
 Shastri Anjali 1599 Fieldstone St
 Thomas Marlea 450 Krocks Rd 370
 Williams Sharon E, Rowland 4937 Hemlock St
 Wood Company 6081 Hamilton Blvd

Allentown Pa 18109

5th Street Market 969 E Walnut
 Acts Inc 1320 N Sherman St
 Allentown Collision Center H & R Motors 77 N Bradford St
 Amador Elizabeth 1504 E Tilghman St
 Arroyo Rosina 1034 E Hamilton St
 Azar Bassam 1909 Hanover Ave
 B E F Corp 1670 E Race St
 Beil Donald G 141 Lloyd St
 Bickford Olga J 801 N Wahneta St Apt 302
 Bogert Clara 767 E Washington
 Busser David C 1142 Vanburen St
 Chuah Mooi C 1716 K Sherwood Ct
 Coles Michael P 725 Nelson St
 Creveling Donald 1154 N Van Buren St
 Dannibale Louis J 1905 1/2 E Greenleaf St
 Desai Rupal A 1117 N Irving St
 Displayground LLC dba Rileighs Exhibits 1801 Union Blvd
 Donaldson Ashiah 509 E Mosser St Apt 18
 Dravuschak Vera C 1046 E Turner St
 Echeverria Franklin, Mercedes 1336 Wahneta
 Espinal Carmen 226 E Fairview St
 Fassman Jolan, Raymond J 30 Colonial Dr R 4
 Faulkner Olds-Cadillac GMC 1117 N Irving St
 Gabel Reynold Jr, Viola J 735 Lloyd St
 Glazik Renee 843 N Plymouth St
 Hale Joan 1133 Ct St
 Hanna Samira, Elie 410 N Irving St
 Heating Oil Partners LP 1801 Union Blvd 104
 Henius Albert M, Erntina F Jr 877 N Kiowa St
 Hess Larry, Ann 250 E Elm St
 Ho Chiu W KS St Apt 206
 Howrey John G PO Box 90207
 Infant Jennifer Ann c/o Linda Marie Reed Cardali 2279 Irma Dr
 Kastoun Roula 1300 Union Blvd
 Keelers Autobody 1804 Union Blvd Rear
 Kent Karl K 138 E Elm St
 Klaiber Karl 1874 Catasaquua Rd 374
 Kunkle Sadie A 2048 Troxell St
 Louis E Dieruff Hs c/o James E Moniz II 815 N Irving St
 Marek Dominick A, Anna 131 N Ellsworth St
 Mcclemens Elizabeth 1154 N Van Buren St
 Mcconnell Margaret M, Dolores M 842 Sherman St
 Meckes David A 1630 E Cambridge St
 Middleton Shaun 2116 E Cedar St
 Miller Darryl D 3350 Airport Rd
 Molina Richard 183 E Chew St
 Ortiz Javier 271 E Union St
 Ortiz Ruth 712 Cedar Hill Dr
 Pail Matthew J 1117 N Irving St
 Pederson Tonya M, Ryan D 2054 E Highland St
 Pineda Maria 329 S Bradford St
 Quiles Miguel 1600 Hanover Ave
 Rader Palmer D 1058 E Gordon St
 Rayco Eurospec Motorcars 560 Union Blvd
 Reed Linda Marie Cardali 2279 Irma Dr
 Reimer Gail V 1837 Sherwood St
 Rivera Daniel 301 N Halstead St
 Rivera Oswaldo Jr 879 N Jasper St
 Rivera Yanira 77 N Bradford St
 Rodriguez Efrain 1306 E Gordon St #6
 Rodriguez Victor 409 E Hamilton St
 Saffell Suzanne B 3350 Airport Rd Lot 71
 Sanchez Yesenia, Jaun 2772 Mary Ann Way
 Santos Nilsa M 1924 E Greenleaf St
 Sawyer Yvonne M 374 Green St
 Smith C May 1018 E Chew St
 Taylor Gloria 1221 Hanover Ave
 Torres Cleaning Service 1221 B E Marks St
 Ulrich James R, Robin J 622 E Hamilton St
 Wassil Thomas B 2010 Pinehurst Ct
 Weaver Thomas L, Pmb 137 1231 Airport Rd
 Weinberg Bryan 213 N Jane St Apt 2
 Wilkinson Ralph E Jr 610 Cedar Hill Dr
 Young Dorothy G c/o Dorothy H Haas 1151 E Cedar St
 Zartler Geraldine, William 407 N Oswego St
 Zsilavec Amy 2120 E Cedar St

Allentown Pa 18195

Aetna 3541 Winchester Rd
 Air Produce & Chemicals Attn Ricardo Garcia 7201 Hamilton Blvd
 Suzuki Shunsuke c/o Pure Air 7540 Windsor Dr
 Tamino Higher Amines 7540 Windsor Dr

Bethlehem Pa 18017

Buddock Stephanie, George 2650 Lafayette

Breinigsville Pa 18031

Aramark Refreshment Services 155 Nestle Way Ste 102
 Faryniak Lynn M 1063 Mosser Rd Apt C201
 Fluck Franklin R Green Acres Apt 13-8
 Garcia Stacy M PO Box 38
 Homes Ryan 7844 Red Hawk Ct
 Miller Daniel A 1026 Cherry Tree Xing
 Ortiz Valerie 8726 Pathfinder Rd
 Pritsker Ilya 1063 Mosser Rd
 Riche Michelina, Leroy I 774 Bayberry Dr
 Roberts Shawana M 10208 Camp Grove Ln
 Silvestri John 1063 Mosser Rd Apt T 206
 Snyder Deborah C 8069 Cross Creek Cir
 Walp Gregory K 7847 Cross Creek Cir

Catasauqua Pa 18032

Allen Mary 1326 4th St
 Bell Michael 334 Limestone St
 Bowles Ormond 1342r 3rd St
 Boyle Marjorie R 633 Walnut St
 Brown Jean M 1213 3rd St
 Burke John C, Mary 1216 5th St
 Burke Joseph P 1216 5th St
 Busser Colette V 1242 3rd St
 Cruz Auriluz 705 2nd St
 Day Dana 117 Canal St
 Dean Christopher 134 Front St Apt 2
 Dewalt Cynthia 1078 6th St
 Dillon Douglas R 801 Race St
 Dobies Florence A 309 High St
 Donchez Patrick F 470 Race St
 Essor Sandra 534 3rd St Apt 301
 George Joseph R Jr 411 Walnut St
 Hertz Helen Est 540 Penn St Apt
 Holmes Walter H 1400 Main St Apt 411 N
 Horner Marian, Luke 126 1st Ave West
 Kelly Michael 101 Front St
 Kingcaid Lydia R 112 Main St N
 Kroppe Jessica S M, Brian PO Box 53
 Lamonte Charles Emory, Frances V 895 Walnut St Apt B3
 Landasher Pauline 1064 7th St
 Leone Hazel 534 3rd St Apt 301
 Leslie Brandon C, Amy K 272 Edward Ln
 Lukas Paul L 132 Wood St
 Marhefka Naomi C 430 Buttonwood St
 Nevins John S 1053 6th St N
 Petersen Shonna 1001 4th St Fl 2
 Pitts Scott R 733 Front St Fl 1
 Redash Walter 1064 7th St
 Rehm Earl S Jr 14th & Walnut St Whitter Place F8
 Silifies Myrtel, Harold 748 Front St
 Smith Adam J 311 Bridge St
 Suranofsky Michelle 947 Bridge Ct
 Szupper Rose 548 Pine St
 Wagner Cynthia L 408 Walnut St

Center Valley Pa 18034

America Olympus 3500 Corporate Pkwy
 Bauer Beatrice, Gerald RR 1
 Cadwell Michae 5290 Northwood Dr
 Connelly Michael 5400 Aberdene St
 Dugan Mary S c/o Patricia D Mullin 2650 Ballybunior Rd
 Egge Rodger S 3477 Laurel Ln
 Fidelity Investments 5237 Northwood Dr
 Freeh John G 5997 Vera Cruz Rd
 Greisamer Mary June 4212 Chelton Ln
 Grossman Karolsu 5067 W Saucon Ave
 Heitz Anna 401 Old Woods Rd Greenlane Pa 18034
 Hennessy Scott J 5185 Curlyhorse Dr
 Jacobs William J, Liam 4485 Devonshire Dr
 Lubsen Henry 2150 Spyglass Hill
 Meinhold Annette R 5237 Northwood Dr
 Miller Richard C, Arthur H Laurel Ln
 Mullin Patricia D 2650 Ballybunior Rd
 Pearland Lifestyle Center LP 2845 Ctr Valy Pkwy Ste 43
 Scaringi Paul G 5900 Old Bethlehem Pike
 Snyder James 75 Valley Park
 Van Christine 4238 Waterford Dr
 Vanin Charles 5512 Spring Dr
 White Gerald A 3714 Laurel Ln

Coopersburg, Pa 18036

AJB Internet Marketing Solutions 6683 Glen Rd
 Bartholomew Frederick J, Alice L RR 2
 Beck Estella 5302 W State St
 Detwiler Mathew 313 S 3rd St
 Effrig Jodi J 1696 Beverly Hills Rd
 Fields Laura 1922 Flint Hill Rd
 Fritchman Victoria J 3806 Hampton St
 Gaddam Vinomani 1736a Rte 309
 Gehris Jeffrey C 5286 Limeport Pike
 Gomez Edgar 3915 Sunset Dr
 Huber Heather J, Harry 6318 Fox Ct
 Huhn Mabel, Verla P RR 1
 Jill Dhara Donuts Inc 5755 Mountain Laurel Dr
 Kelly Irene E 306 Springfield St
 Kim Jahyun 4088 Yorktown Rd
 Leidy Chester D, Colleen 1042 State Rd
 Mertz Kenneth E 5381 Limeport Pike

Mooney Catherine, Daniel F 1561 Highpoint Rd
 Ott Glenn 1370 Windy Hill Rd
 Pahl Gary 1496 Crested Rd
 QIS Inc 42 S Main St
 Rhoads Yvonne E, Paul W 5901 Limeport Pike
 Rice Kenneth 1075 Ebert Rd
 Rohrbach Albert C 20 S 9th St
 Rousis B 7766 Lone Ln
 Santee Corinne, Thomas 41 N Main
 Sarkozy Julius R c/o Margaret Sarkozy 785 Passer Rd
 Shaffer Marion A 140 E Landis St
 Simkins Steven R 112 Young Ave
 Stohl David M 5535 Susan Rd
 Stoudt Rachel 2232 Pine Tree Rd
 Vawter Lisa 1075 Ebert Rd
 Wechthler Bruce DDS Affinity Dental 21 N Main St Ste 8

Coplay Pa 18037

Blankowitsch Margaret C, Leo F 143 N 9th St
 Delorimier Thomas J 4065 Hemlock Dr
 Dowd Mary Ann 1000 Chestnut St Apt C1
 Frantz Warren, Jean F Rte 1
 Fredericks Susan 1424 Oakcrest Ln
 Karner Mary 1022 Chestnut St
 Kohn Mark G Dc 3315 Mauch Chunk Rd
 Kramer Stephen R, Tanya S 2355 Black Forest Dr
 Ling Peng 5040 Donna Dr
 Oplinger Russell 870 Oak St
 Sacks Rosina Box 208
 Schur Helen PO Box 28
 Stanley Access Tech LLC 2191 Black Forest Dr
 Stephenson Margaret L, John R 2558 Spring St
 Tomb Forrest R 2211 Black Forest Dr
 Werner Nancy A 2819 Willow St
 Wertman Franklin 2774 Levans Rd

East Texas Pa 18046

Day Timer One Willow Ln
 Lane Patricia PO Box 64

Emmaus Pa 18049

A Alberta Council 156 D of Daughters c/o Dorothy Butler 129 Main St
 Abraham Joseph I, Linda C 4467 Linda Ln
 Advanced Innovative Marketing 860 Brd St Ste 110
 Anthony David 5069 S 5th St
 Antrim Stanley C 1206 S 10th St
 Batholomew Paul R 629 Furnace St
 Berndt Albert C 659 Brd St
 Bloss Robert 3050 S Cedar Crest Blvd
 Boehm Mary Jane 427 Chestnut St
 Chambers Sandra A c/o Benef of Robert L Chambers 642 Brd St
 Charron Albert E, Lamae E 3771 John St
 Charron Family Trust U/A Dtd 5/22/2000 3771 John St
 Chase Sawyer T, Diana 1009 Little Lehigh
 Connor Business Form PO Box 53
 Costelloe Cara F 325 Cherokee St
 David Viola E, Luther 35 N 2nd St
 Digiacomo Greg T, Lynn 28 N 4th St
 Dunstan Albert E 184 North St
 Elston Christopher, Jennifer 446 N 3rd St
 Excelcare P Management PO Box 271
 Fink Jeanette M 3342 Main Rd E
 Fisher Harvey 105 N 2nd St
 Five Star Chevrolet 4475 Rose Dr
 Frey Deborah PO Box 407
 Frick Jeffrey M 35 S Moyer
 Gearhart David 995 Donald Dr
 Gedeon Maxime G MD PO Box 271
 Giering Willard 653 Walnut St
 Gilbert Richard L Jr, Madison N 657 Walnut St
 Goldman Anthony J, Alfreda M 547 Franklin St
 Griffin Melissa M 6176 Acorn Dr
 Harper Gary 1325 Chestnut St
 Jack James M Est 424 Chestnut St Rm 3
 Kauffman Stephanie V, Linda S 1240 W Brd St
 King Linda A 2531 Hawthorne Cir
 Kistler Charles A 104 Pine St
 Kline Mary Ruth 4 Pine St
 Kline Elsie V 608 Brd St
 Koch Earl 665 Chestnut St
 Koch James G 662 Chestnut St
 Kratzer Willard H, Maude M 33 N 3rd St
 Kunkle Sandra 233 Pine St
 Labanz Mary 618 Eagle Dr
 Layton Clarence J, June M 1216 Eagle Dr
 London Jordan William, Colleen 3282 Overlook Dr
 Manero Linda L E Main St RD 1
 Mariano Theresa A 24 Jennie St
 Mata Trina 1214 Eagle Dr
 Mcmanamon Michael J 152 Seem St
 Mcneely Robin J 136 Colonial Ct
 Miller Dorothy I, Nevin L 114 Seem St
 Mizdail Barbara E, John B 716 Greenleaf St
 Moore Charles H, Eleanor 624 Chestnut St
 Murray Patricia C 301 S 12th St
 Noordam Adrian J 317 Adrian St
 Paano Esther, Samuel 647 Furnance
 Paul Scott 43 S 2nd St
 Pawr 4991 Shimerville Rd
 Peters Donald G, Phyllis 3709 Orchid Pl
 Rau Layman F Sr 270 Powder Mill Ln
 Raudenbush Beatrice 184 North St

Rodale Press Inc 400 S 10th St
 Roncace Francis R, Doris E 120 N 3rd St Apt 601
 Schmidt Joseph P 1325 Chestnut St
 Schoenly Arlene 4118 Robert Rd
 Seidel Ryan R 88 Chestnut Hill Rd
 Stauffer Rholand A 123 N 4th St
 Stezin Victor 314 Eagle Dr
 Tosevkin Keith 421 Brd St Apt 6
 Vanderslice George F Ttee Dtd 2-9-93, Doris M 764 Spruce St
 White Todd 1225 W Minor St
 Wilson C Richard 5876 Parkview Cir
 Xanthopoulos Constance 1050 Cold Stream Cir L
 Zajac Patricia M, Joseph M 4396 Lexington Cir
 Zellers Carl 450 E Harrison St

Fogelsville Pa 18051

Carpenter Co 57A Olin Way
 Edsall Debra M 7739 Hill St
 Irish Kent 2259 Seipstown Rd
 J & S Millwork Specialties Pmb 152-7720 Main St
 Kurcz Maryann A 1979 Timberline Ct
 Riscavage John, Anna 8742 Smt Cir
 Scanlan Vincent Est 7737 Hill St
 Sherbotie Joseph, Mary E, Mary G 827 Church St
 Smith Dannielle N PO Box 234
 Stock Mary Keister 7922 Blossom Hts
 Sukal Mark PO Box 352
 Winberry Elizabeth, Paul S 7941 Trails End

Germansville Pa 18053

George Victor I, Elsie K PO Box 296
 Makuta Sophie 5776 Pfeiffer Cir

Laurys Station Pa 18059

Felix Frank Est Jr 1022 Birch St
 Glose Warren H Sr 1062 Aspen St
 Liedke Carl F 1030 Neffs Laurys Rd
 Riverside Dermatology LLC 5649 Wynnewood Dr Ste 202
 Szapacs John E RD 1
 Szapacs Margaret PO Box 271
 Taylor Jeanne M 1014 Birch St
 White Patricia M 1014 Birch St

Limeport Pa 18060

Marserv Inc PO Box 191

Macungie Pa 18062

Anderson Kip W 6826 Radcliffe Ct
 Angel A Trucking Inc 1421 Kennington Ln
 Barthold Debra 1660 Beech Ln
 Beisser Robert 154 Lindfield Cir
 Butler Margaret, James W 89 Walnut Ln
 Cheng William C, Vera W 5013 Briarwood Dr
 Colligas Suzanne 123 S Fairview St
 Davie Martha 2927 Whitmarsh Pl
 Derr James H 188 Five Points Rd
 Fitzgibbons Patricia M 7630 Sweetwood Dr
 Greer James W, Mary Stupp 6567 Hickory Rd
 Grim Mildred, Charles RR 2
 Heffner Richard P RD 1
 Herb Lillian, James 2628 State St
 Hess Richard RD 1
 Hinkel Larue Est c/o Robin Pennell 2117 Aster Rd
 Hinnerschietz Lillian M, John S RD 1
 Honda Lease Trust 1868 Aster Rd
 Hughes Dwight D, Gail 2255 Woodbarn Rd
 Hurdle Eula P 3491 Chester Dr
 Joseph Candace, Roger 2525 River Rock Dr
 Kachelries Robert 2387 Madiera Dr
 Kale Linda 2123 Rolling Meadow Dr
 Karas Dorothy 123 S Fairview St
 Kee David 2299 Bordeaux Dr
 Kotch Joseph F 7617 Catalpa Dr
 Last Jeffrey M 422 Race St
 Macdonald Winifred 8000 Salem Bible Rd
 Mccann Thomas 6668 Mine Dr
 Mccarroll William R 2123 Rolling Meadow Dr
 Metterhauser William 5540 Lower Macungie Rd
 Mohr Linda A 154 Lindfield Cir
 Morgan Elwood, Jean 119 E Main St
 Muhr Wendy J, David B 1868 Aster Rd
 Musto Dana 2299 Bordeaux Dr
 Nelson Liebig Catherine L 1680 Spring Creek Rd 226
 Odonnell Rick 14 W Chestnut St
 Ott Ashley N 40b Saint Peters Rd
 Patterson Tamra 5275 Brighton Ct
 Perez Luis R 7160 Hearth Ln
 Persiponko Gloria D, Joseph 1371 Sydney Ln
 Plana Jean H 2575 River Rock Rd
 Powl Margaret L 7295b Sauerkraut Ln B
 Puente Maria 7367 Hillcrest Dr Lower
 Reichl Verna Y 2869 Whitmarsh Pl
 Reinhard Scott R 2670 State St
 Roy Royalty Inc 2537 Hughton Lean
 Sellers Denise 1580 Spring Creek Cir
 Shah Surendra, Parul 5655 Picket Cir
 Small Seth 2827 Sequoia Dr
 Smykal Keith 1 E Main St Apt 4
 Stelz George Est, H D 7327 J Sauerkraut Ln
 Stettler Dennis, Douglas 115 Maple St PO Box 305
 Stocker Kenneth K Jr 63 Butternut Ln
 Stokes Jennifer c/o Janice A Stokes 8510 S Ridge Dr
 Thelusmond000 Lucile 6593 Arbordeau Ln

Topiarz Margaret 7081 Heather Rd
 Tricounty Appraisal Svc 2420 Danfield Way
 Trump Jeremiah R 2690 Rolling Green Pl
 Vanhorne Robert J 152 Ridings Cir
 Wangel Scott 211 Village Walk Dr
 Weaver Dorothy W, Mae M 301 E Brown St 4
 Wells Fargo Auto Finance Inc 2575 River Rock Rd
 Wilmer Bernard E RR 2191 Box 16

New Tripoli Pa 18066

Bast Corinne 7609 Zeisloff Rd
 Benner Richard L 7793 Gun Club Rd
 Borgman Roberta D 5384 Blue Bird Dr
 Brown Gregory A 6587 Central Rd
 Consumer Electronics Svc 6521 Hunters Hill Rd
 Delp Donna D 7159 Herber Rd
 Edgeworth Inc 20120 Rt 19 Bldg 105 Ste 191
 Gutgold Emily A 7355 Behler Rd
 Kline Troy 7276 Lincoln Ct
 Parnell Jessica L, Mark 7017 Herber Rd
 Ressler George T 7741 Sechler Rd

Old Zionsville Pa 18068

Nalesnik Nadia Ruth, Hannelore PO Box 403

Orefield Pa 18069

Allen Michael, Maria 1426 Valy View Cir
 Bougher Genevieve RR 1
 Brandecker Alexander 6225 Vista Tr
 Davis William, Rita c/o Schoffstall Focht 2909 Rte 100 Ste 210
 Fiore Dominic 1121 Grove Dr
 Flamm Michael C 6410 Overlook Rd
 Henry Richard L Jr 1851 Majestic Dr
 Ion Group LLC 2987 Corporate Ct Ste 300
 Kressly Mae L RR 1
 Kurtz Elaine L, James L 5387 Chapman Rd
 Lane Sally 2836 Rte 309
 Latsch Doris F 4227 Shankweiler Rd
 Matte Aaron Est c/o Sally L Schoffstall Esq 2987 Corporate Ct Ste 200
 Mccann Stacey S. 4225 Panther Ct #102
 Mesabi Academy Nonclinic 3438 Rte 309
 Oschman Ruth Est c/o Schoffstall Focht 2909 Rte 100 Ste 210
 Rader Patricia A 2311 Pa Rte 309
 Reed Joy 4848 Huckleberry Rd
 Schmoyer Russell G, Mary 2276 Jordan Rd
 Speck Stanley F 1650 Woodlea Rd
 Stonier Wayne 123 Lilwolf Village
 Strom Richard 4673 York Dr
 Tonkay Gregory L, Pamela T 7447 Skytop Ct
 Tonkay Pamela J 7447 Skytop Ct
 Walz Christopher John 4201 Silver Fox Ct
 Waris Shahid 1839 Majestic Dr
 Wotring Clittord V, Arlene J RD 1

Schnecksville Pa 18078

Beckel Tim 5115 Elmhurst Dr
 Behler Michelle J, Lee W 5424 Rte 309
 Bell Brian G 4731 Mill Rd
 Buss Thomas A RR 1 Box 190
 Edwards Robert R II 5503 Sunset Dr
 Gorens Roger E 30 Horn Ave
 Hart Brad E 4440 William Penn Dr
 Horvath Stephen W c/o Joan Mcneal PO Box 395 4315 Washington St 5
 Kostolanci Lester 4996 Washington St
 Krimmel Catherine S, Matthew G 19 Estate Dr RD 2
 Makovsky David 4713 MI Rd
 Maset Catherine T 4015 Providence Ct
 Masetti Alexander W 4015 Providence Ct
 Meckes Jessica Leigh 5421 Hoffman Dr S
 Newton Lindsay L, Cheryl, Jason H 4916 Orchard Rd
 Nichols Gary 4675 Washington St
 Ruggles Adam R 4822 Hilton Rd
 Tiaa Cref c/o Pamela C Witkowitz

Slatedale Pa 18079

Capital One Auto 4027 Main St
 Kralik William 8209 Morgan St
 Petko Terrilynn 4027 Main St

Slatington Pa 18080

Baublitz Samuel A 43 S Walnut St
 Bryfogle Joanne PO Box 102
 Camps Joyce A 5822 Monroe Ct
 Davies Elinor H 1210 Main St Fl 1
 Delong Elma J Est, Carl D 6354 Pa Rte 873
 Frederick Fay 3410 Franklin St
 German Shirley M 251 Main St
 Hankee Virginia F 7108 Pa Rte 873 Apt 3
 Horwith Jeanne R, Louis Rt 1
 Love William J 1141 Arbor Ln
 Masonheimer Alice Rd 2
 Millhouse William S 406 W Ctr Ave
 Moyer Marie L 4563 Lovers Ln
 Muthard Ruth E 6265 Venture Ct
 Nichols Thomas 104 N 2nd St
 Phillips Betty A, Melvin 305 4th St Apt 1
 Phillips Melvin, Wendy 658 W Washington St
 Porobenski Margaret T Est PO Box 184
 Rader Albert H 101 Main St
 Rader Albert H 310 Railrd
 Rex Kermit W PO Box 263
 Roberts Annie 406 W Ctr Ave

Schoener Emily L R 1
 Scott Wanamaker Inc 8754 Brown St
 Vannorman Don H 51 Willow Ave
 Walters Esther 39 E Franklin St

Trexlertown Pa 18087

222 Car Central 7450 Hamilton Blvd
 Lenig Arlene M RR 1
 Lorenzo Sam Jr Box 343
 Munson John P, Paul L 7548 Railrd St
 Pied Piper Restaurant Rte 222
 Tubbs Robert 6714 Lower Macungie Rd Apt B5
 Vazquez Arnaldo 6714 Lower Macungie Rd Apt H8
 Winkler Grace R Mayo Trailer Park #347
 Winkler Gus Mayo Trailer Park #347

Wescosville Pa 18106

Carter Ira Rosalean S 839-33 Broan St
 Hubble Jacob A 1308 S Krocks Rd
 Isett Elda 991 Village Round
 Larson Elisabeth A, Kurt A 5241 Hanover Dr
 Mondovich Shannon M 998 8 S Krocks Rd
 Oswald Nancy 4900 Pine Grove Cir
 Shannon M M 998 8 S Krocks Rd
 Speicher Alverda A, Charles I 5816 35 S Krivcks Rd
 Stephens Geraldine 1190 Grange Rd Lot E7
 TCS Consulting LLC 1088 Drr Place
 Smith Edward 5612 Greens Dr
 Stein Kenneth Jr 1216 Eagle St
 United Omaha 839-33 Broan St
 Wanamaker Donald K RD 2
 Wotring Jeffrey Peter, Jane Ann 5025 Rainbow Ct

Whitehall Pa 18052

Adames Maria 5270 Suncrest Cir
 Al Khal Sam F 1413 Andrew Dr
 Alexander Michael A 1710 Macarthur Rd Ste 2
 Ali Abby 550 Mickely Run
 Ambrosetti Sebastien 1000 Mickley Run Apt D
 Bedell Mary E 1916 Valy Ct
 Black Michael L 652 Mickley Rd
 Bryan Kenrick 1249 Olympic Cir Apt 7
 Buckwalter Katherine 74 6th St
 Bundro Debra L 5350 Russell Ct Apt 4
 Butt Amjad Kamal, Saleha 1880 Georgia Dr
 Casper Frank E 5184 Stone Tr Dr
 Daddona Victor A 1110 6th St
 Duddy Thomas 1281 Echo Dr
 Dunay Joseph L Spring Ridge Apts M 16
 Ebert Stanley L 1634 Macarthur Rd
 Evans Anthony 1 Maryland Cir Apt Ii94
 Figueroa Noel 1044 Fernhill Apt No Ph
 Financial Adjusters Inc PO Box 266
 First Natl Land Transfer Inc Op Acct 2573 Somerset Rd
 Fronheiser Thomas J 438 Virginia Ave
 Gadek Lois 211 Ohio Ave
 Golf Usa 1051 Grape St
 Grabarits Jessica N 3207 Brynwood Dr
 Groner Tillie 211 Ohio Ave
 Haas Robert F, Harry F 955 Catasauqua Rd
 Heffelfinger Beatrice, B E 1029 6th St
 Henry Stephane J 311 Summer Ave
 Hobel Charles A, Tami Ann 2509 Somerset Rd
 Hsieh Wu Mei-O C O Sue Hung 326 Mickley Rd
 Hudock Sally J 4435 Thebes Turn
 Hunt Pedro D Jr 1500 Macarthur Rd (Ramada Hotel)
 Jordan Donald P 3146 Tr Cir
 Kern Walter F 2008 N Lehigh Ave
 Kioalicas Mary Est, George 122 5th St
 Knayniche Susan 3335 S 3rd St
 Knk Investors LLC 1710 Macarthur Rd Ste 30
 Kollock Precious 2 Maryland Cir
 Krivenko Rosemary 1 Maryland Cir Apt 215
 Kropf Helen E, Joseph 3415 Thomas St
 Kubiatt Lisa 3335 S 3rd St
 Kumar Nilesh 2 Maryland Cir 100
 Kutzura Richard L 5215 Main St
 Laubach Anna L 1202 Ellsworth Dr
 Lawrence Robyn 311 Summer Ave
 Lelko Bethany Jo Spring Ridge Apts M 16
 Loy Kristen J 1929 Sunset Dr
 Macgillivray Brian 3444 Quarry St
 Mammanna Constanc J, Kathleen 3420 Ctr St
 Marrero Rafael A Parkview Grdn Apts 11
 Martin Kenneth W, Gregory 1 Maryland Cir Apt 215
 Meltsch Teresa 3335 S 3rd St
 Merkel Craig N Sr 730 7th St
 Metzger Wilbur F, Isabell 616 W Union St
 Miller Edward E Est 1028 Riverview St
 Miller Michael 74 6th St
 Moore Joan S, Jay H 1213 Zorba Dr Apt 9
 Moyer Anita C 2018 N Lehigh Ave
 Nigro Michael 513 Alpine St
 Noll Arlene M 3431 Limestone Dr
 Novak Joseph B 1214 Kanossos Dr Apt 4
 Olal Peninah A 150 Mickley Run Apt F
 Ortiz Torres E 1216 Catasauqua Rd
 Oslinker Reece 180 Shiloh Ct
 Oswald Walter T 1110 Catasauqua Rd
 Palmore Christopher M 1346 N 14th St Apt R10
 Patterson Cherise D 229 7th St

Pelion LLC 1710 Macarthur Rd 143
 Pupsters Inc dba Pupsters Pub & Grub Inc 2114 N 1st Ave
 Rada Keith 5025 Foxdale Dr
 Radio Margaret, Myron 928 6th St
 Rajasekha Balachanda 900 Mickley Rd Apt Y1 1
 Rape Putma Jessica E, Eileen D, Eric J 340 Calvert St
 Reichard Nancy J 1760 Peachtree Cir
 Roman Beitler Phyllis A 5147 2nd St
 Rowe Gary L 710 Woodbury Ln
 Salomoni Sophia M, Maria V 1285 Forest Rd
 Salvatore Ashley N 1 Maryland Cir Apt 121
 Sassaman Patricia 3849 Mechanicsville Rd
 Saunders Alan 1225 Pericles Place Apt 3
 Schaeffer Arland R Jr 2018 N Lehigh Ave
 Segatti Alexandra A 124 Cornerstone Pl
 Shelly Beatrice B 1301 Mickley Rd
 Smith Margaret E 1504 Jordan Park Apts
 Snyder Jihan Y 3284 W Columbia St
 Snyder Solomon R 3614 Lehigh St
 Solt William D 1149 Congress St
 Spence Erik S 1122 Clearview Rd
 Stanley F Peters Inc 1357 Hemlock Dr
 Stubits Robert 1319 N 14st
 Subbarao Italo 900 Mickley Rd Apt M2 3
 Surliff Odalis 1346 North St
 Sutliff Stanley O Jr 408 Grape St
 Szymanosky David A 4627 Spruce St
 Tauci Marie 1177 6th St Apt B7a Whitehall Manor
 Tran Nam H 1038 6th St
 Trocki James R 1213 Zorba Dr Apt 5
 Ubilla Diana 125 Pershing Blvd
 Vallejos Victor 140 Oakwood Dr
 Vanderbeck Lisa R, Brad W 3280 W Columbia St
 Vitoroulis Kaliopi 626 Pennsylvania St
 Walters William E Jr 1st Main St
 Wango Teresa 3335 S 3rd St
 Wasko Rose J c/o Buss & Long 3517 Municipal Dr
 Watkins Kyle 1580 Alta Dr Apt C6
 Wetzel Clair A Irrev Trust 1568 Creekside Rd
 Williams Dwayne, Donna 5022 Fox Run Ln
 Wolle Patricia A 4121 Lehigh St
 Wright Michael J 1756 Peachtree Cir
 Wright Rohan 450b Mickley Run
 Youwakim Patrick 724 Park St

Zionsville Pa 18092

Becker Russell Est 5780 Palm Rd
 Bornn Jeanne W, John S RD 1
 Brong Arthur H 5455 Walnut Ln
 Donnemoyer Zachary 6291 Chestnut St
 Fratz Sandra S PO Box 112
 Hoffer Sean F 7474 Carls Hill Rd
 Russiano Wendi A 4881 Wendi Dr E
 Wallitsch Anna 8283 Orchard Rd

Luzerne County

Ashley Pa 18706

Boback Joseph A 19 Ashley St
 Casey Kieran M 19 Church Ln 2nd Fl
 Cray William 26 Cork
 Dvorsky Mary 9 Green St
 Evans Loretta H 106 S Main St
 Flanley Francis, Ruth A 736 Hazel St
 Gusditis Josephine 29 1/2 Fall St
 Jones Ralph PO Box 5
 Lester Michelle L 25 Timpson St
 Pomicter Leonard J 29 1 2 Fall St
 Samson John F 60 Charles St
 Savitski Agnes 88 N Main St
 Trudnak Anna 143 W Cemetery St

Avoca Pa 18641

Bonk Estelle A 1115 Spring St
 Cieless Anna M 751 Main St
 Craff Trustees of Rex RR 315
 Doran William X 606 Valy St
 Ferack Joseph J 1132 Spring St
 Francis William, Helen 510 Packer St
 Furdin Stanley RR2 Box 105F
 Galvin John 912 South St
 Hart Helen M 215 Grove St
 Magistro Diane 324 Mcalpine St
 Rabiega Donna 510 Packer St
 Samsel Loretta 1518 Dawson St
 Test Provider 123 Main St
 Willahan Kathryn 602 Grove St

Bear Creek Pa 18602

Johns Gary PO Box 161

Bear Creek Twp Pa 18702

Chell Jonathan 888 Meadow Run Rd
 Malia Gregory M 4 Fairfield Dr
 Radzwillia Rita D, John J 6501 Bear Creek Blvd
 Stefko George Weltz Pch 3500 Meadow Run Rd
 Whynott Lori 42 Mason Ct

Conyngham Pa 18219

Makuta Sarah E Cunningham Tr 13 Grant St
 Reilly Mervyn 13 Grant St

Courtdale Pa 18704

Borino Glendora 37 White Rock Ter
 Ford Glenn Warren Jr 33 Academy St
 Ford Ryan James 33 Academy St
 Rothenbecker John J, Nancy 169 Ct Dale Ave

Dallas Pa 18612

Allan Donna 1 Dakota Dr
 Baubles Jewelry 201 Memorial Hwy
 Bonita Lewis B Aka Louis B Bonita 36 Hemlock St
 Bonita Suzanne W Aka Suzanne T Bonita 36 Hemlock St
 Brace Virginia G 14 Colonial Rd High Point Acre
 Cannon Gene M Haddon Field Hills 20 Idlewood Dr
 Case Thelma RR2 Box 337b
 Cheskiewicz Charles 6 Foxhollow Dr
 Chin Stew 11 Windsor Dr
 Ciencinski John W Est of 25 Country Pine Estate
 Cimoehowski George E 48 42nd St
 Coates Reprographics Inc Country Club Rd
 Cuscela Frank P Professional Bldg Rte 309
 Davies Harleth W 256 Huntsville Rd
 Desilva Eder J 1a Oval Dr
 Edwards Jean Morgan, Edward Hall 372 Overbrook Rd
 Edwards Catherine E 1003 Overbrook Rd
 Ferlenda Jessica M 228 Pennbrook Ln
 Fink Valerie, Billie Box 7 Washington St
 Gallagher Andrew F, Helen RD1
 Gaza Mary Chell, Dennis J Newberry Ests 6201 Meadows Dr
 Gryziec Sharon A 36 Glenview Ave
 Gutowski Marie RR1 Box 90
 Hodakowski Wanda RR3
 Huddy Richard, Karen RD5 Box 119d
 Hughes Evelyn M 90 Church St
 Johnson Margaret W College Manor 364 Lake St
 Kester Stephen RD3 Box 294 Lake Louise Rd
 Kowaleski Joseph R, Joseph RD1
 Lamoreaux Deborah PO Box 241
 Leo Victoria 36 Glenview Ave
 Long Duane D 107 Parrish St
 Maculis Solange 21 Medland Dr
 Mcauley Christopher 38 Country Pine Estates
 Mclaughlin William Est of 22 Mcauley Dr
 Mihalick Gerard 4 Yeager Ave
 Mikielski Andrew K 486 Lehman Outlet Rd
 Mikolaichik Mary 465 Ransom Rd
 Miller David RR1 Box 277
 Mills Florence 503 Hilltop Dr
 Neiman Philip J Sr 32 Old Mill Rd
 Noon Thomas 5 Memorial Hwy Apt 155
 Oravic Donald P 16 Goodman Rd
 Orris Carl PO Box 21
 Riedinger Mildred Est, Mildred 17 Kingswood Dr
 Rihan John 33 Sunset Dr
 Rinehimer Robert C PO Box 206
 Roberts Elizabeth RR2
 Scott Paula 54 Huntville Rd
 Sherwood George Est of 545 Irem Rd
 Sisters of Mercy Urgent Care PO Box 369
 Somerville Charlotte P 8 Forest Dr
 Stasko George 1075 Memorial Hwy Apt 112
 Stasko Peter 1075 Memorial Hwy Apt 112
 Swift Barnard G 84 Jackson St
 Tierney Ceil 620 Meadows
 Tsai Yahui RR1 Box 349
 Tuck Alice L PO Box 181
 Waldvogel Naomi A 362 Lake St
 Weaver Gary D Jr 28 Idlewood Dr
 Weber Ellen 425 Orchard W
 Yeung Chi Ngai, Stephen 11 Windsor Dr
 Yeung Stephanie, Chi Ngai 11 Windsor Dr

Drifton Pa 18221

Ruppel William E PO Box 95
 Santana Rosario Y 117 1 Chapel Apt 1

Drums Pa 18222

Above The Poconos Skydivers 118 Old Airport Rd
 Adelman John 207 Shinglemill Dr
 Campellone Anthony F 484 Sugar Loaf Hts Rd
 Citifinancial 58 North Hunter Hwy
 Council Howard Sr, Council Howard RR3 Box 612
 Dibernardino Dominic 298 Buck Saw Dr
 Dibernardino Donald Irrev Tr 10 1 90 c/o Eileen Mcelhone 298 Buck Saw Dr
 Dibernardino John 298 Buck Saw Dr
 Digon John M 112 Grouse Ridge
 Doud Jeannette M c/o Fritzinger Old Tpke Rd
 Geib Mckenna Helen Susan 9 Scotia Dr
 Gorski Eugene D MD 111 East County Rd
 Hunsinger Billie J 58 North Hunter Hwy
 Integrarx Lisa Stevens Po Box 459
 Klein Dorothy J RR 3 Box 4h
 Laputka George M, Barbara 145 Knorr Rd
 Laputka Elizabeth A 145 Knorr Rd
 Lutz Eugene G 878 Saint Johns Rd
 Mcelhone Eileen 298 Buck Saw Dr
 Mckenna Caitlin Anne 9 Scotia Dr
 Moore Patti 129 Debbie Dr
 Mundie Elverna 149 S Hunter Hwy Apt 216
 Nicholls Florence E, Thomas R RR1
 Schaeffer Conrad Estate of RD 2 Box 1050
 Sinclair Lisa 129 Debbie Dr
 Sitoski Theresa P 363 Sugarloaf Hts Rd

Venturino Irene G Estate 308 Shingle Mill Dr
Waldron Geraldine, Adam c/o Donald Waldron 130 Freedom Rd
Young Marion 383 W Butler Dr

Dupont Pa 18641

Bednash Victor 257 Main St
Berrettini Nello J 10 Wood St
Creel Renee 111 Ctr St
Fliess John 210 Ziegler St
Hantz Shirley M 400 Wyoming Ave
Kotula Margaret 227 Harding St
Kotula Michael A 227 Harding St
Kowalski Stanley 229 Lackawanna Ave
Kuna Robert E 439 Hillside Ave
Legezdh George, Helen 138 Simpson St
Lolli Albert Est of 606 Main St
Morris Mildred, Charles 242 Main St
Nolan Sarah C 242 Everhart St
Post Priscill, Charles 309 E Ctr
Ramos Clarita P, Jerome P 30 Ivy Ln
Redicka Alphonse M, Eleanor 286 Main St
Rindos Bradlee Scott 228 Lackawanna Ave
Sabatelli Elsie L 406 Main St
Webb Mark 109 Gill St

Duryea Pa 18642

Bealonis Helen 239 New St
Brogna Ida 28 Hale St
Carroll Charles 500 Brown St
Ciliberto Jennie 835 Main St
Degillio Richard Est of, Mildred 500 Donnelly St
Grabowski Daniel J 256 Main St
Luder Theresa 603 Watt St
Melone Katherine 224 Kimberly Dr
Mislan Cindy A 246 Main St
Orazzi Vera 119 Hillerest Dr
Palumbo Clara 315 Mitchell St
Palumbo Clara C 128 Lackawanna Ave
Petras Carol 237 Main St
Powerrail Distribution Inc 205 Clark Rd
Shimley Antonette 531 Foote Ave
Strucko Jess 110 Stephenson
TP Corp PO Box 2097
Vanyo Rudolph A 610 Hallstead St
Weinland Robert B 151 Cherry St
Wesenyak Norman, Anna 37 Main St

Edwardsville Pa 18704

Brown Judy 8 Beech St Apt J14
Cherpak George 507 Roosevelt St Apt 8
Cimakasky Sandra 615 Cherry St
Deweese Maureen J 8 Beech St Apt J14
East End 512 Northampton St
Flynn Mary H, Henry R 15 Atlantic Ave
Grywalski Eleanor 59 Zerby Ave
Happy Buffet 21a Gateway Shopping Ctr
Henderson Alice 330 Gateway Ct Apt C
Hoblak Joseph 89 Hillside Ave
Ingram Juba 56 Church St
Kalinosky Rose 5 Beverly Dr Apt D8
Kowalewski Joseph Est of 139 Zerby Ave
Lane James L 47 Bellas St
Mcgree Ronald J 100 Smt St
Mosteller Wayne D 245 Manor Rd Apt A
Nogee Minnie 60 Heisz St
Oboyle Thelma 725a Deberly Dr
Richards John 60 Franklin St
Teal Nancy A K 18 Edwardsville Apts 7 Beech St
Zamgulis Joseph Jr, Claudine D 742 Main St
Zuk Martha Est of 589 Main St Apt 1

Exeter Pa 18643

Bartleson William 750 Schooley Ave
Bonson Mike 46 Boston Ave
Broda Tami A 112 Jackson St
Curley Jacqueline 284 Birchwood Est
Dombrosk Josephine 205 Schooley Ave
Erfman Heidi A 222 Birchwood Vill Est
Gagliardi Rose 1215 W Younging Ave
Gormley Viola F 251 Birchwood Est
Hughes Mary 238 Susquehanna Ave
Kelly Josephine, Thomas 1122 Wyoming Ave
Lloyd Michael W 75 Penn Ave
Loiacono Marion c/o Highland Manor 750 Schooley Ave
Rollings Eleanor 1946 Wyoming Ave
Rollins Alfred 1946 Wyoming Ave
Smith S Sally 1140 Exeter Ave
Tomashunas Dolores Frances 65 Penn Ave
Wood Frank C c/o Deborah L Wood 121 Aster Ct
Wruble Edward, Daniel 1139 Exeter Ave
Ziemke Amanda N 1107 Wyoming Ave

Forty Fort Pa 18704

Barr Olive B 34 Myers St
Barteck Dorothy C 1028 Rutter Ave
Biscontini Gregory 1405 1/2 Wyoming Ave
Dolan Patricia E 27 Ctr St
Gardner Donald K 40 Yeager Ave
Gardner Lori M 40 Yeager Ave
Giadosh Ent 1644 Murray St
Goham Joseph 64 Sullivan St
Goyle Eric 49 Shoemaker Ave
H W Price & Sons Inc 90 Dilley St

Menta Anna L 72 Hughes St
Mosca Nettie F Est of 1497 Wyoming Ave
Natiello Tony 66 Bidlack St
Reilly Rita T 1836 Murray St Apt 1
Sailus Chris 45 Virginia Tr
Shields Joseph J 89 Yeager Ave
Soranno Matthew J 48 Bidlack St
Sweeney William 62 Sullivan St
Taylor Alberta, George RR76 Oak St
White Gilbert F Est of 55 Bidlack St
Winton Maureen A 54 Filbert St
Zalkin Ray c/o Sally Lee Sagenhahn

Freeland Pa 18224

Beese Peter 921 Burton St
Biggan Paul East South St Box 1780
Bitetti Lucy F 936 Centre St
David Donald C, Lucy A 714 Front St
Denoia Louis J 636 Ridge St
Gabuzda Margaret F 941 Centre St
Hinkle Samuel 132 Main St
Janet Sabo L 925 Ridge St
Krawizky Emma 132 Main St
MacDougall Pauline 13 Maple Ln Lot 36
Marchetti Mary Lou, Evelyn RD 1 Box 345
Melton Nathaneal L 823 Main St
Pecora Dorothy A 605 Main St
Ragan James 1112 Walnut St
Ragan James 559 Washington St
Salko Joseph B, Theresa PO Box 406
Socha Agnes 605 Cedar St
Tancin Anne Marie RR 1
Velasco Meta A PO Box 417
Wilkinson Margaret, A Apt 3 Freeland Village
Zmiejko Jeffrey John 518 Cedar St

Glen Lyon Pa 18617

Baker Edward J 12 Rock St
Beleski Albyn G, Naomi E 425 Newport
Hanna Carrie 84 Orchard St
Kling Jacqueline 45 Coal St
Lelakowski Diane 109 Railrd St
Passetti Robert P, Marie 43 Coal St
Staskiel Henry, Alex R 5 E Main St
Swicklik Shawn R 305 W Newport St
Vosheski Florence 23 Railrd St
Wendol Dennis J 24 Line St

Hanover Twp Pa 18706

Brislin Joan G 140 Lee Park Ave Apt 210
Bronsborg & Hughes Pontiac Dba Wyoming Valley Moto 70 Graham Ave
Browne David 690 Main Rd
Campbell David N 70 Graham Ave
Gallagher David A 100 E Newport St Unit 4
Keller Arden J 37 Knox St
Konrad Chester J, Grace A 24 Frank St
Mccarthy Christopher, Marie M 36 Knox St
Mccarthy Madeline, Arthur 466 Wyoming St Lee Prk
Mcdermott Richard W 25 Scureman St
Perno Peter M 55 Knox St
Pugh Rachel 30 Keith St
Rash Sarah Ann, Jack 15 Adams St
Saturn of Wyoming Valley 2140 Sans Souci Pkwy

Harding Pa 18643

Avery Benjamin RR1 Box 166
Tarity Kevin G 305 Taft Ave

Harleigh Pa 18225

Gianduso Joseph PO Box 165
Smith Nellie S 37 Main St

Harveys Lake Pa 18618

Agati Santo A RD3 Box 139
Chollak Claire RR3 Box 3050a Pole 283
Crispell Margaret, Ronald Box 464 RD2
Dilts Linda 22 Carpenter Rd
Eck Earl Derr, Earl D RD2 Box 162
Evans James S RR1 Box 27
Gypsy Queen Inc 3445 Lakeside Dr
Johnson Bonnie RR1 Box 142
Norfolk Mobility Benefits 940 6th Ave Sw Ste 1100
Our Lady of Victory Church Attn Pastor RR1 Box 309
Riker Judith RR1 Box 420
Sholes Elizabeth, Mark A RR1 Box 183
Simms Kimberly 32 Carpenter Rd
Ver Huel Nora RR1 Box 142
Zatorski Richard T 4 Marina Dr

Hazleton Pa 18201

Accuscript 218 N Wyoming St
Aime Joseph M 617 W Diamond Ave
Alberto Jose O 112 N Cedar St
Atherholt Mary 320 E Muir Ave
Babon Stanley 999 N Laurel St
Baez Aimek 38 North James St
Balch Leo John 520 Muir Ave
Balch Maria E 520 Muir Ave
Batista Hilario R 570 W Maple St Apt 2e
Baver Alfred A, Joan F 115 Coxse St
Baver Joan F 115 Coxse St
Beal Bank SSB 105 New Cranberry St
Bellezza Nicholas 322 E Samules Ave

Berta Anna 906 Peace St
 Biacco Philip John P6 5th
 Billet Raffael, David RR 2 P2-6
 Burgess Thomas H 150 S Laural St
 Cain Heather 28 W Aspen St
 Campanell Kathryn C, Elaine 602 Carson St
 Caso James G 1028 Alter St
 Castillo Rafael R 6 West Brd St, 2nd Fl
 Cespedes Carlos, Gladys 775 North Vine St
 Ciculya David 109 S Wine St
 Cieniawa Leonard, Anna 426 E Diamond Ave
 Coffin Lisa Maria 141 S Cedar St
 Coll Daniel J Jr 696 Perry Ct
 Colon Matos J 430 E Brd St
 Conflitti Donald J 824 Seybert St 1
 Corazza Leo J 520 Muir Ave
 Corrigan John J 716 N James St
 Crowley Donald, Viola 28 Alter St Apt
 Cruse Marvin 86 S Cedar St
 Curtis Insurance LLC c/o Anthony Gambacorta 1 S Church St Ste 401
 Deis Gladys 538 E Brd
 Dejesus Beatriz M 638 West Diamond Ave
 Dejesus Kevin D 841 West 1st Apt 3
 Delgado Yanira 408 W Brd St
 Dewar Marilyn E 417 W Diamond Ave Apt 1w
 Diaz Manuel 411 W Spruce St
 Dido Theresa c/o Linda Malloy 760 Alter St
 Dorta Bertilia Reyes D 581 N Wyoming St
 Ducar Irene M 219 S Pine St
 Duram Enterprises LLC 12 W 1st St
 Dushanko Frank, Mary 1040 N Church St
 Ecker Stacie 52 S Poplar St
 Edwards Ann 70 S Pine St Apt 608
 Esther Beauty Supply c/o Esther D Joseph 120 W Brd St
 Evancho Joseph T 423 W Maple St
 Falcinell Margaret 1082 Emerald Ct
 Falcinelli Rudy A 1082 Emerald Ct
 Ferreira Fulbio A, Olga 16 E Diamond Ave
 Ferry John F Jr 563 N Vine St
 Fierro Funeral Service Inc Trt 720 E Diamond Ave
 Fierro Furniture c/o Joseph Fierro 77 N Wyoming St 79
 First Federal Bank 12 E Brd St
 Fisher Leigh 129 East Green St
 Forte Agnes 762 N Laurel St
 Fox Jr William 109 E Diamond Ave
 Franz Catherine, Michael RR 1 Box 225
 Gombeda Flora M 575 Hayes St
 Gonzalez Janicia 337 E Beech St
 Greco Philip J Jr 1020 Peace St
 Grief Bros Sonoco Plastic Drum Plant 95 Jaycee Dr
 Heights Terrace Family Market 447 South Poplar St
 Heriberto Vrito 106 N Lee Ct
 Hess Brenda 569 N Laurel St Apt 25
 Hoch Myrtle M 324 E Chestnut St
 Holan Joseph 703 Hayes St
 Howells Esther 214 E Mine
 Hudock Eugene T 358 E Berner Ave
 Hudock Helen D Hazle Village 1283 S Church St
 Hylan Elizabeth 914 Clinton Ct
 Irving Helen, John 725 E 7th St
 Janiga Louise 339 E Diamond Ave Apt 3
 Jemo Mary Beth 319 Diamond Ave
 Johnson Ira L 833 W 6th St
 Joseph Timothy M 632 Monges St
 Kearney Eddie 406 E Brd St
 Kennedy Mary W 80 Taft St
 Keuch William J 214 E Mine
 Klapper Samuel J Tr UA 07 30 87 125 W Third St
 Kline Michael J, Bernard H 125 W Third St
 Kosko Edward 342 W Spruce St
 Kulpon Aileen 974 W 4th St
 Lock Sherri 827 N Lee Ct
 Loveras Alonzo Pedro A 560 Peace
 Madera Arelis 166 S Pine St
 Mainenti Ernest, Marie 888 Lincoln St
 Makuta Stephen, Cara PO Box 130
 Maldonado Cruzado J 819 W Diamond Ave Apt 2
 Maraville Jose 51 N Cedar St
 Marte Evelin K 208 South Cedar St
 Martin Marie D, John A 430 Carleton Ave
 Martinez Carmen C 90 N Church St
 Martinez Maria 819 W Diamond Ave Apt 4
 Martinez Rodriguez Carlos 305 E Mine St
 Master Animal Care 1 Maplewood Dr
 Mato Robinson D 760 Carson St
 Matulevich Elizabeth A, Joseph E 219 E Dia Ave
 Medina Rosa 211 E Green St
 Minnick Sandra A 649 N Wyoming St
 Mlynek Danielle 37 1/2 E Brd St
 Moran Anna Marie, Joseph Sr 344 Mill St
 Munyan John 141 S Cedar St
 Nika Angelko 325 E Diamond Ave
 Oberto Anthony J 720 E Diamond Ave
 Paisley Shane 115 North Pine St
 Papada Albert 529 Forest Hills Dr
 Perez Santiago Rafael 799 Carson St
 Petrill Margaret T 642 N James St
 Provost John 732 North St W
 Pugliese Thomas G, Irene 139 S Wyoming St
 Pujols Rafael A 306 East Juniper St
 Quiles Segarra R 634 No Vine St
 Rehal Anna 219 S Pine St

Rish Cheryl L 649 Alter St Apt 2
 Rolland Gregory 534 Arthur St
 Roman David Leader Store
 Rovito Donna 115 Coxe St
 Rubio Rudy B 693695 695 R Grant St
 Ruggiero Gerald M 626 Harrison St
 Ruiz Daniel Feliz 693695 695 R Grant St
 Saras Harry P, Kathi L 36 W Walnut St
 Sarno Philip Jr 696 N Locust St
 Saullo Neil 149 Berner Ave
 Schaller Florence, James A 600 W Maple St
 Schoenagle Paul 75 N Wilson St
 Schott Joseph A 1090 N Church St 2nd Floor
 Seratch Anna 14 Main St
 Simpson Frank 688 Peace St
 Soltis Heather 1101 Hazle Brook Rd
 Spear Ruth A 70 S Pine St Apt 215
 Sporea Alma F 333 West Brd St
 Steco Sally 825 N Vine St
 Steco Sally 897 N Vine St
 Stenson Donald 575 N James St
 Sterenchock Mary E 180 Muir Ave
 Stetz Robert G, Gabriel 603 Berner Ave
 Suero Bernardo 138 Seybert St
 Szlivka Mary 70 Juniper St
 Tokash Louis 552 N Church St
 Tolentino Jose D 526-528 Seybert St
 Velez Cathy 20 East 1st St
 Ventura Ramon M 933 W 15th St
 Williams Generation 10 Maplewood Dr
 Wilson Jeane 224 E Green St
 Witmer Daniel P, Elaine 1003 Alter St
 Woronekin Amanda 595 Hanover Ct

Hazleton Pa 18202

Affordable Dentures 1201 N Church St Bldg 1 Ste 110
 Alcantara Luis 701 W 24th St Apt 1509
 Cartagena William 185 S Wyoming St
 Cherenyock Nathan B RR 2 P10-9
 Chervino Mary S RR 2 P
 Cicula George 516 Putnam St
 Coreano Marquede D 107 E Green St
 De La Rosa F 514 N Brd St
 Font Billie L 39 Wayne St
 Gasper Stephen 42 Old St
 Heitman Horace 1087 Forest Rd
 Howey Peter J Jr 22 Faith Dr Box 3997
 Jacobs Fran 1154 Valley of Lks
 James Robert T RR 1
 Kaphish Dorothy M RR 1 Box 549
 Kassick Alfred 157 Hollars Hl
 Leib Bruce L 209 S Butler Tr Dr
 Marinez Wanda A 812 Hazleton Apts
 Markham Colleen 55 Ridge Ct S
 Matteo Benjamin J, Josephine c/o Palmer & Co 704 Hazleton Apts
 Monroe Virginia Graham 208 E Brd St
 Moralee Alicia L 573 Lattimer Rd
 Nursing Mountain City Rear 401 Hazle Township
 Papada Jessica Lynn, Albert J RD2 PO Box 529 Forest Hill Dr
 Pen Mart RR 2 Box 30
 Perez Nohemy 32 Hillside Dr
 Portnoff Law Associa 147 Airport Rd
 Robinson Ronald RR 1 Box 186
 Ruiz Jonathan L 328 W Green St
 Rupp Estella 205 E Brd St
 Sambora Jennie T 25 S Hollywood Blvd
 Sando Vernice F RR 2 Box X10
 Shelley John M, Nancy 55 Ridge Ct 5
 Shumaker Harry Est 23 Faith Dr Apt 326
 Steibler Jessie 4194 Hollywood Blvd
 Stone Troy K Jr 1040 Valley of Lakes
 Symonds Dana F P C 3 Box 10
 Tamea Margaret, Joe 651 N Brd St
 Thomas Elizabeth J 5 Deer Path Rd
 Veglia Anthony 1525 N Church St
 Velcko Lawrence A Sr Est RR 4 Box 4123
 Yesildnis Helen 556 Forest Hill Dr RD 2
 Yesilonis Albion 556 Forest Hill Dr RD 2
 Yesvetz Madeline Est 905 Liberty St

Hilldale Pa 18705

Willerand Ruth 1 William St

Hudson Pa 18705

Angeli Arlene 106 Union St
 Brosius Helen 33 Martin St
 Kumitis Simon W, Teresa 23 Martin St
 Willerland Ruth 1 William St

Hughestown Pa 18640

Leighton Joyce Est of 5 Reynolds St
 Michaels John L 5 Oliveri Dr
 Renfer George 10 Rock St

Hunlock Creek Pa 18612

Davis Patricia 160 Cornell Rd
 Birt Allison 5 Deer Ln
 Fathel K 27 Boland Ln
 Harleman Anne 1796 State Rte 29 Hwy
 Hartman Cami Est of 68 Gdn Dr
 Kerri Drobish 70 Oakdale Dr
 Mundry Annamary 375 Sorbertown Hill
 Phares Charlotte M 5758 Main Rd

Price Gilbert 899 Swamp Rd
 Rataj Jan c/o Unilever Thamova 166/18
 Shilanskis Esther R, Thomas 1451 State Rte 29 Hwy
 Stone John Box 298 Sunset Lake Rd
 Stroyen Nina 8 Fairview Dr
 Weaver Robert E RD2 Box 152

Kingston Pa 18704

Agati Angela 26 James St
 Agati Maria 30 Gershom Place
 Amini Javid R Ekg Assocs 610 Wyoming Ave
 Andres Maureen K Park Bldg Ste 118
 Barr Sarah S Est of 34 Myers St
 Becker Jean 67 Division St
 Beckhorn Katherine 1 Beverly Dr Apt E6
 Beirne Teresa F 152 E Walnut St
 Benedetti Martha 615 Wyoming Ave
 Bennick Bernice L 11 Eno St
 Berkant C II 95 Russell St
 Bishop Oreilly High School AP 316 N Maple Ave
 Blessing Michael J, Elaine M 632 Tioga Ave
 Bojarcheck Michael J 638 Wyoming Ave
 Borden Julian Est of 137 Page Ave
 Brandt Fred 615 Wyoming Ave Kingston Cmns
 Brennan Lisa 366 Market St
 Butler Michael, Irene 403 N Maple Ave Apt 1
 Carter Anna 35 E Bennett St
 Connolly Patricia 137 1/2 Page Ave
 Country Club Mens Shop United Penn Plaza
 Crisano Patricia, John A 43 Pierce St Apt 1
 Darte Lorna 1801 Market St
 Davis Dorothy L Est of, Davis Michael L c/o Hopkin T Rowlands Jr 400 3rd Ave Ste 308
 Demuro Joseph D 24 N Atherton Ave
 Desantis Anthony J 31 S Loveland Ave
 Diagnostic Breast Center 190 Welles St
 Diamond Auto Glass Works 220 Division St
 Diamond Glass DbA PO Box 1647
 Diorio Norina 998 Wyoming Ave
 Dollar General Store 600 3rd Ave
 Dorish Eleanor R 68 Eley St
 Drevenak Hazel J 640 Warren Ave
 Earl Carmela Ann, Catherine 764 Mercer Ave
 Family Care Consortium Inc 183 Market Ste 102
 Fisher Mary M Manor Care 2nd Ave
 Flock Nadine P 437 Rutter Ave
 Foley Darlene N 14 Page St
 Fu Henry 201 N Sprague Ave
 Garner James 34 Holiday Dr Apt 180
 Grzech Ann B Est of 143 Page Ave
 Hassard Howard 84 S Atherton Ave
 Healey Anna M 230 Wyoming Ave
 Healthcare A Professional 250 Pierce St Ste 317
 Hinchey Michael Patrick 16 Hedge Place
 Hogan Dominic D 92 N Landon Ave
 Hollander Debra, Sara 137 James St
 Hometchko Joseph 184 Owen St Apt K
 Huey Leo PO Box 1901
 Jenkins Leona M 140 W Dorrance St
 Jensen Elizabeth R 230 Wyoming Ave Apt 2n
 Jiffy Lube 1197 157 S Wyoming Ave
 King Medical Care PO Box 1388
 Klimovitz Janet 137 Washington St
 Koiro Robert A J Kopicki Home 263 Zerby Ave
 Kosmala David Kingston Commons 615 Wyoming Ave
 Kranson Doris 629 Gibson Ave
 Kranson Geraldine 20 N Loveland Ave
 Kuzemka Wilma 70 Welles St
 Landon Toby 88 W Union St
 Lane Elizabeth B, Frank M c/o Michael Patrick Hinchey 16 Hedge Place
 Lane Frank M 16 Hedge Place
 Lehman Jeanne M 21 E Hall St
 Lemmon Bernice J 140 W Dorrance St
 Lewis Jason Robert 83 N Landon Ave
 Lewis Abram 73 South Goodwin Ave
 Lucy Adrian 216 Wyoming Ave Apt 10
 Machinski Shavon 83 Eley St
 Maguschak Kevin R 42 S Dawes Ave
 Malcolm Richard R 230 Chestnut St
 Martin Leonard R, Patricia 381 Elm Ave
 Meier Lori 136 West Union St
 Michalek Jeneive 47 S Dawes Ave
 Minsavage John W 92 W Pettebone St
 Miscavage Adam 329 Kossack St
 Miscavage Joseph 329 Kossack St
 Moore John M 395 Wyoming Ave
 Moore John M Jr 395 Wyoming Ave
 Moran Brett Adam PO Box 1901
 Moran Loretta M 230 Wyoming Av 7J
 Muluerje Arpita 121 Butler St Apt 2a
 Myerski Robert D 134 Division St
 Nelson Caroline 570 Mdwland Ave
 Orchard Ridge Rental Penrose Props LLC 230 Wyoming Ave
 Ortiz Michael 279 Frederick St
 Papp Anna L 6 Bowman Ave
 Pompey Dodge Body Shop 31 S Loveland Ave
 Price Sandra Lee, Janet 137 Washington St
 Quality Collision I 350 Brook Ave Ste 300
 Rickard Richard 72 S Welles Ave
 Rita A H 551 Rutter Ave
 Roberts Margaret, Anne 387 Warren Ave
 Roberts Florence M Est of c/o Lorna Darte 1801 Market St

Roland Thomas 17 Green St
 Rosboschil Joseph G 303 Lawrence St
 Sambo Florence 9 Pulaski St
 Saracino Dominick 391 Joseph Dr
 Schmidt Edith R 230 Wyoming Ave Apt 5k
 Schneider Marion 71 Division St
 Shakti Inc 311 Market St
 Shoener Melanie A, Jan 7 W Turner St Apt 3
 Simmons Alphonse 216 Wyoming Ave
 Starzinski Stanley E Jr R543 Northampton St
 Stellar Machine Inc 416 Elm Ave
 Stone Charles Manor Care 200 Second Ave
 Tillman Nora 199 Butler St
 Tripi Charles P 628 Warren Ave
 Tvorak Theodore T 116 1st Ave
 Use Screen Inc 350 Brook St
 Van Loon Ruth J 925 W Market St
 Vanauken Kathleen Est of 91 First Ave
 Vanscoy Elizabeth J 360 Joseph Dr
 Vohra Pranav 676 Wyoming Ave
 Von Schmeling Juliane 595 Market St
 Walsh Joseph J 158 Page Ave
 Watkins David L 158 Sharpe St
 Wekarski Thomas 129 Church St
 Whitby Ferne, John 1 Greshom Pl
 Williams Carol D 116 John St
 Williams William 403 Chestnut
 Witkowski Sandra A, Marie 47 Price St
 Witkowski Marie B Est of 47 Price St
 Wolfe Jennifer 56 Rear Chruh St
 Wood Clifford, Bertha 685 Goodwin
 Wood Dorothy J 118 N Loveland Ave
 Yatsko Madeline 338 River St
 Yelen Barry A 34 N Dawes Ave
 Zagrapan Anastasia 715 Deberly Dr Apt C
 Zalepa Patricia Ann 83 Shoemaker St
 Zekus Praxeda 30 Holiday Dr Apt 187

Lafin Pa 18705

Gubitose Janet Mae 129 Cedarwood Dr Hilltop Manor

Larksville Pa 18651

Andrick Edward, John 15 Marcy St
 Camasse Frank, Nancy 604 Vine St
 Katchko Joseph, Linda 96 E 1st St
 Makowski Stanley A 339 E State St
 Rost Frederick 1 Division St
 Thomas Food Mart 550 Washington Ave

Larksville Pa 18704

Carr Joyce 283 Church St
 Davis Mark R 27 W Luzerne Ave
 Greene Daniel A 3 Wilson St
 Kravitz Emily 62 Pace St
 Krzwicki Anna Est of 285 Brdway St
 Lutson Helen 283 Church St
 Luzerne County Chorus PO Box 38
 Perkins Linda 340 E State St
 Thompson Ryan P 99 Wilson St Apt 5

Lattimer Mines Pa

Benyo Ida Est 64 Main St
 Fierro John Main St PO Box 207

Lehman Pa 18627

Luzerne County Chorus PO Box 38

Luzerne Pa 18709

Ashton Glenn S 367 Charles St
 Black Margaret, Charles 27 Solomon
 Carey Betsy Lowe 466 Bennett St
 Glaush Michael 253 Walnut St
 Goham Elizabeth 267 Miller St
 Good Guys Automotive Inc 811 Bennett St
 Hall Bernerdeen A 154 Main St
 Heuer Sandra L 134 Fly St Apt 1
 Kachinosky Robert J 250 Kelly St
 Kolesa David J 290 Miller St
 Lanczak John 286 Main St
 Lanczak Regina 286 Main St
 Lohman Arlene L 811 Bennett St
 Longo Susan A 750 Bennett St
 Lupinski Michael D 576 Miller St
 Luzerne Foundation 140 Main St Ste 200
 Morriken Mary T 222 Union St
 Novis Joseph, Mary 761 Willard St
 Olenik Josephine M 290 Miller St
 Schappert Sandra 750 Bennett St
 Shemo Marlane J 750 Bennett St
 Tarreto Sam 29 Hughes St
 White David R 200 Academy St
 Williams William H, Anne 346 Main St
 Wvw Class of 1984 750 Bennett St
 Miners Hil Pa 18705
 Murphy Edward, Mary 5 N Hudson Ave

Milnesville Pa 18239

Angelo Dominic M RD 7 126 House

Miners Hill Pa 18705

Murphy Edward, Mary 5 N Hudson Ave

Mocanaqua Pa 18655

Caporaletti Anne E 173 Main St

Monroe Twp Pa 18618Cook Sarah 322 Hoyt Rd
Race Philip L, Marilyn 322 Hoyt Rd**Moosic Pa 18507**

Martz Edward G 3305 Greenwood Ave

Mountain Top Pa 18707Bader Mamoun M 24 Elm St
Barton Helen E 12 Evergreen Lake Dr
Battison William R 381 S Mountain Blvd
Berulis Helen A 10 Wilderness Dr
Bozek Christopher 5182 Nuangola Rd
Collotty Kim T 14 Colonial Dr
Dean Beulah Marie 23 Anne St
Do Gerald Mondlak 140 N Mountain Blvd
Drake Robert F 299 Patterson Rd
Eastwood Jennifer, Deborah 83 Blvthe Born Rd
Flickinger Cordelia, George 74 Deerpath Dr
Funke Paul 11 Red Rock Rd
Georgievsky Sergey 4 Orchard View Ln
Glenn Alfonso 61 Grace Dale Ave
Hargreaves Dorothy, John 21 Colonels Ridge Rd
Hassay Celia M 6 Apple Tree Ln
Herrington Richard A 119 Foothill Dr
Home of Their Own Inc Blake Schomas 100 Coplay Place
Jarvie Michael 155 Kestrel Rd
Jones Mary A 12 Evergreen Lake Dr
Karshneski Dorothy Smith Healthcare Ltd 453 S Main Rd
Kiewlak Joyce 6 Apple Tree Ln
Kochanski Eleanor 23 Oak Dr
Kraft Renee 205 Foothill Dr
Lorance Lionel M Est of 3 Anne St
Martin Cynthia L, Mathew H 11 Mountainwood Dr
Matusick Barbara J 120 Vally Stream Park
Mcclure Sophia c/o Smiths Nursing Home 453 S Main Rd
Mieczkowski Marybeth, Mark J 400 Heslop Rd
Motorworld Collision 24 Elm St
Northeast Grounds Maint 352 South Main Rd
Paulick Richard K 672 Nuangola Rd
Pedley George R Jr 309b S Mountain Blvd
Petrus Anthony C 229 Saint Marys Rd
Philips Advance Transformer Co 1 Moran Dr
Pissott Irene V RRS
Przywara Lynn Marie, Leonard B 375 Fairwood Blvd
Quigley Joseph Est, Quigley Joseph 185 S Mountain Blvd
Sakowski Peter, Gwen 3150 Alberdeen Rd
Sammon Rebecca A 213 Twins Ln
Schiel Heather M 3776 Church Rd
Schwartz Sadie Jean 3152 Chureh Rd
Slamon Dorothy 802 Aspen Dr Rd Apt 4
Smith Company 195 Ice Lake Dr
SSB Electronic Usa 124 Cherrywood Dr
Stevens Mary E 168 Prospect Rd
Thomas George Tr, George 185 S Mountain Blvd
Tob Thomas Est 124 Forest Rd
Unison Engine Components Inc 701 Crestwood Dr
Viverios Jill A 127 Brookhollow Rd
Wartonick Daniel 7 Park Ln N
Wartonick Helen P 7 Park Ln N
Westcott Barbara 124 Forest Rd
Wynn Douglas Rd 8 Box 432
Yeager Loren, Ada L PO Box 275
Zappettini Mary A 78 Congress Rd
Zawoiski Michelle A 21 Smt St
Zbegner Carl J 71 Deerpath Dr**Nanticoke Pa 18634**Acker Francis 220 W South St
Argento Genevieve 301 Old Newport St
Baker Wanda 328 E Ridge St
Birchwood Nursing Center 395 Middle Rd
Bobbin Est of 115 W Union St
Brice Josephine 1 E Green St
Buckley John F 260 E Union St
Caruso William 518 S Walnut St
Citifinancial Auto 220 E Ridge St
Coffee Dolores, Edith 41 W Grand St
Collacchi Eleanor 159 E Church St
Davis Stella R 273 E Union St
Dillon Debra D 149 E Brd St Rear
Dixon Richard C 117 Loomis St
Drabek Anna 118 Welles St
Eipper Ralph 50 N Walnut St
Forney Kimberly A 21 Rear Apt #3 E Popular St
Grala Josephine 18 W Union St
Gripp Martha, James 132 Montgomery St
Hassay Celia M, David 407 E Union St
Holloway Genevieve 126 E Grand St
Howells Anna 52 Enterprise St
Humanik Barbara A 281 E Church St
Humanik Lynn A 281 E Church St
Jones Benjamin R, Ruth 1038 S Market St
Kammerer Anna 364 E Main St
Keyco PO Box 125
Kolesar Geraldne 52 Enterprise St
Kolmansperger Pamela J 702 E Main St
Krieger John J 131 Park St
Lacey Lillain M, Matthew J 5 Lawrence St
Lacey Matthew J Jr, Lillian M 5 Lawrence St
Ludorf Richard Birchwood Nursing Home 395 Middle Rd
Lukasavage Hannah 208 W Ridge St
Mccurry Kenneth R 314 Rear Prospect St
Miklaszewicz Edward 226 E Noble St
Miller Barry D 251 W South St
Miller Eli 174 E Green St
Mitkowski Mary E 288 E Noble St
Novak Barbara, Robert 220 E Ridge St
Pascoe Blanche B Park Towers Apt 412 1 East Creen St
Rand Nicholas L 1216 S Hanover St
Richards Gladys E 209 W Green St
Rogowski Theophilus J 151 Orchard St
Ruduski Sophie S 110 1 2 Chestnut St Alden
Sarday Lydia 213 W Main St
Sauers Joseph 23 Hill St
Snarski Celia 15r E Union St
Sobolewski Eleanor A 1204 New Grant St
Stanley Faye 50 N Walnut St
Stashak Mark 26 Overlook Rd
Storosko Theodore J, Theodore W 148 Ctr St
Sujdak Edward 185 Union St
Team Nanticoke 124 Garfield St
Trusa Bronisla, John Jr 507 E Grove St
Trusa Bronisla, Michael 507 E Grove St
Williams Sara K 53 Newport St Sheatown
Wishkowski Mary 14 W Green St
Wozniak Deborah A c/o Helen Antonik 244 Honey Pot St
Wytrykowski Lillian 270 E Main St Apt 630
Yoemans Peter 270 E Main St Apt 101
Youells Melvin 39 Loomis St
Young Clyde U 81 E Poplar St
Zdziarski Chester, Carol 213 W Main St
Zdziarski Carol 213 W Main St**Nescopeck Pa 18635**Casella Leonard R Jr, Patsy A 1077 Oak St
Flesher Bethel R 920 E 2nd St
Furmanchin Kimberly A 944 Ber Haz Hwy
Harper Martha F 920 E 2nd St
Hayse Mary 715 1st St
Heckman Danny Ray 177 Ow Bwk Hwy
Mowery Charles B 844 Switze Rd
Rider Gregory J RR2 Box 2621
Smith Mark A, Lisa E 622 4th St
Young Donald B, Donald PO Box 249**Pittston Pa 18640**Abate Carmell Est, Charles 78 Church St
Aben Rhonda L 363 Heather Highlands
Allardyce Florence D, Thomas A 28 Ambrose St
Ardoline Katherine, Bert R 192 Brd St
Bernoski Elizabeth Est of 26 Hill Park Ave
Bernouski Victoria 92 River St
Bilder Charles F 27 George St
Brown William R 193 Market St
Buganesi Nino PO Box 814
Cadden Joseph Jr 63 Union St
Carnaban William 463 N Franklin
Chajko Michael 10 Main St Apt 10
Champ Rosemary Pittston Heavenly Manor 51 N Main St
Cochran Audrey 226 Mill St Apt 1
Dejulio Evangeline, Joseph 20 Stewart Ave
Dellamalva Joan 214 N Highland Dr
Dorula Nan C Acsc Manor 100 Overlook Dr
Eastern Agency 9 N Main St
Falcone Carmella F, Carmen C 142 Vine St
Frederick Norman J, Mary K 17 Grandview Dr Stauffer Hts
Gallo Bernard R 815 1/2 N Main St
Gaydos Norina M 95 Butler St
Giarratano Helen Main St The Apollo Apts Apt 22
Godlewski William J 506 Charles Cirle
Harding Leonard 51 N Main St Apt 201
Hockins Scott 36 Mill St
Jankowski Jillian 14 Union St
Johnson Linda L, Amanda 194 S Main St Apt B
Jones William H 146 Carroll St
Karpauch Helen M 15 Hospital St
Keller Ethel M Myers Manor Apt 201 211 Roberts Rd
Kerns Charlotte J 9 Wood St
Kolb Kimberly Ann 1307 Main St
Kolb Ronald B 1307 Main St
Kovaleski Ann Marie c/o Pittston Manor 51 North Main St
Leone Philip J 92 River St
Lockman Arnold 102 Lambert St
Maxwell Sharon 15 East Coal St
May Kathleen Riverview Pch 100 Overlook Dr
Mcardle Carolyn 186-B Parsonage St
Mcgovern Robert F 75 E Oak St
Menichini William 72 Poole St
Mighty Donuts Inc 2001 Hwy 315
Mugford Wesley G, Ruth 3 Drummond St
Mulcahey Edward J 501 Brd St
New Life Home Care Inc 48 S Main St Ste 402
Noone James 16 Lagrange St
Ohaire John A 1163 Main St
Pa Slovak Catholic Womens Society c/o Rita Simalchik 91 Cliff St
Paglianite Gerald DbA Gerald Paglianite Masonry PO Box 356
Percoski Donald B 45 S Main St
Popielarz Gertrude 601 Chapel Rd
Popovich Joseph Est of 506 Charles Cirle
Pothering Generators 1145 Oak St

Prokop John 88 Norman St
 Ratchford Theresa H 878 Suscon Rd
 Reed Donna 1140 Main St
 Renfer Margaret 878 Suscon Rd
 Rossi Nicholas 86 Frothingham St
 Scheller Rita 215 Roberts Rd
 Schmidt Dale 36 Mill St
 Schuman Jamie L 140 Butler Aly Apt 2b
 Sharek Amanda M 7 Glen Rock Rd
 Simms Evelyn A 100 Overlook Dr
 Simonitis Frank 163 1/2 Elizabeth St
 Simons Sterling E 209 Roberts Rd 302
 Smeden Thomas P c/o Barbara Stefanoski 16 N View Rd
 Studders Kathryn T 1513 River Rd
 Swift James W 57 Fulton St
 Talaska William A 304 Division St
 Tomaskovic William Est of 34 Welsh St
 Trl Inc The Smt Partnership 130 Armstrong Rd
 Turner Dorothy 234 Pollock Dr
 Valley National Bank 1140 Main St
 Venturino Irene G PO Box 908
 Welter Michael 1258 Suscon Rd
 World Trade Group Inc 302 S Kennedy Blvd
 Zorgo Printing Service Inc 131 N Main St

Pittston Pa 18641

Post Priscill, Charles 309 E Ctr
 Ramos Clarita P, Jerome P 30 Ivy Ln

Pittston Pa 18643

Ambrosino Nancy 129 Ann St
 Cranford Johanna S 503 Luzerne Ave Fl 2
 Evans Penny RR1 Box 303a
 Fine Russell 237 Philadelphia Ave
 Jarski Mary 318 Roosevelt St
 Kelin Richard A Jr 109 Traylor St
 Matthews Fred R III, Anna 216 Bennett St
 Saltz Sherrin A RR4 520
 Smaltz Herman F c/o Anthony RD1
 Smith Leo J 205 Traylor St

Plains Pa 18705

Adamchick Paul R 46 Chamberlain St
 Bell Mark 11 Gallagher Dr
 Cedrone Tiffany 76 1/2 S Main St
 Cross Creek Point Rte 315
 Delbianco Helen J 315 N Main St
 Hontz Richard 17 Chamberlain St
 Kesten Jean 30 Jay St Keystone Human Svc
 Krawetz Mary R 22 Mack St
 Kwasnick Charlotte 21 Crow St
 Lawler Ira Linda A 95 Maffett St
 NFCS Fmte 95 Maffett St
 Oconnor Brigid M, Kevin M 45 S Beech Rd
 Oconnor Brigid M, Marty 45 S Beech Rd
 Ortolani Dominick PO Box 1684
 Pipech Edward Yeosock Home 40 S Main St
 Rahill Marie 49 Hancock St
 Rampola Bernard 49 Bank St
 Rozanski Bennie B 10 Gdn Dr
 Scatena Thomas 9 N St Hudson
 Tarreto Joseph A 43 W Charles St
 Waslin Theresa 43 E Carey St
 W-B Hotel Group LLC 1073 Hwy 315
 Westawski David PO Box 1831
 Woehrl Ruth A 30 N Main St
 Yeosock Funeral Home 40 S Main St
 Zmyski Anna Est of 85 Rose Ave

Plymouth Pa 18651

Adelugba Jumoke 101 Pleasant Rd
 Barnes Patrick 79 E Shawnee Ave Rear
 Blackwell Cora A 1100 W Main St
 Burgos Jose 61 Pierce St
 Carey Anna Est of 111 Washington Ave
 Ceppa John J 145 Reynolds St
 Charles Reese 24 Smith Row
 Christman Todd 67 Nottingham St
 Cunningham Margaret 199 Rowe Ln
 Edwards Clarence R 245 Davis St
 Feeney Joseph 257 W Shawnee Ave
 Garrahan Paul C 151 Willow St
 Gerlitski Frank A 1247 High Rd
 Geurin Frank 485 Washington Ave
 Harrison Carol, David 61 Chrtch St 2
 Harrison David J 155 Smith Row
 Home Joseph W 70 E Main St
 Inderlin Marion, Joan M 152 Davenport St
 Jones Mary 217 Duffy Ln
 Lee Robert, Dale 104 W Main St Apt J
 Lehr Edward R, Rita 123 Orchard St
 Lukasavage Elizabeth 1247 High Rd
 M Young Darlene 747 Mill St
 Maple Hill Manor Personal Care Ctr 39 Morris St
 Mazur Margaret, John 150 E Main St Apt 105b
 Millard Abner 116 Willow St
 Moran Jason 601 W Main St
 Murray Thomas J, Jane I 14 Bradley St
 Oldenski Edmund, Julia 92 Mras St
 Puterbaugh Theresa 217 Duffy Ln
 Reese Charles 67 Green
 Rydsewicz Peter 254 Buttonwood St
 Sanders Susan C 352 Salsburg Ln

Simon John J 410 W Mountain Rd
 Sims Margaret, Paul 30 E Shawnee Ave
 Smith Cheryl Est of 560 New St 44
 Stasyszyn Chester 197 Nesbitt St
 Stull David W 220 Hill Ln
 Szwaja Steven R 403 E Main St
 Thomas Robert 127 Smith Row Rear
 Velgus Andrew Est 108 Cherry St
 Vivian Gordon W 2101 Mountain Rd
 Welles Shawn T 101 Ctr Ave
 Wengyn Walter, Mary 66 Coal St
 Wolfe Karen 203 Gould St
 Yanchick Andrew 52 Mcdonald St
 Young George 202 Reynolds St
 Zimmerman Leona 747 Mill St
 Zlotek Carl J 20 E Railrd St
 Zuzel Anna 1471 W Main St

Pringle Pa 18704

Haughwout Guy C 23 Cooper St

Shavertown Pa 18708

Baird Emma 191 Weavertown Rd
 Benoit Fred 221 Blueberry Hill Rd
 Biggs Larry D 200 Harris Hill
 Black Tie Luxury Limousine 505 Pine Tree Rd
 Bohr Richard 121 N Main St Rear
 Boyd Marietta 170 Harris Hill Rd
 Brown William Tr Dr
 Crosby James A 565 Jackson Rd
 Delamater John K 210 Fieldridge Dr
 Dixon Stacey 384 Crane Rd
 Gagliardi Nicholas, Madeline 222 Gates Rd
 Garris Clifford L 95 E Overbrook Rd
 Kiluk John Jr 37 Sutton Rd
 Kiluk Nancy A 37 Sutton Rd
 Landmesser Karl 10 Bullford Rd
 Lazovich Richard A 459 Smith Pond Rd
 Malcolm Matt 3200 Chase Rd
 Moore John N, Norma 30 Hayfield Rd
 Oral Surgery Asc of Wyom 121 S Memorial Hwy
 Panuccio Charlene, Frank 60 E Franklin St
 Priebe Jill M 360 Blueberry Hill Rd
 Sola Gerald J 987 Chase Rd
 Solorzano Oscar 101 Ondish Rd
 Todd Henry W 254 Ferguson Ave
 Valenti Stephen J Jr, Stephen J Sr 19 Barrington Hills Ln Apt I
 Warneka David 118 N Pioneer Ave
 Zibuck Arlene 565 Jackson Rd

Shickshinny Pa 18655

Belles Kevin T 137 Sunshine Rd
 Diltz Marian L 1034 Bethel Hill Rd
 Ellinger William B, Dorothy 33 N Main St
 Heller Grover G 1642 Shickshinny Vally Rd
 Henkels & Mccoy Inc PO Box 125
 Hook Clarence, Kenneth 44 Glen Ave
 Kolb Richard A Pine Ridge RD1
 Northwest Area League L RR2 Mckendree Rd PO Box 91
 Pembelton David Jr 36 Main Rd
 Ryman Walter Jr 10 Nicely St
 Thomas Edith 31 Furnace St
 Uy Joshua 9 S Main St
 Vito Irene M 19 W Vine St
 Sugar Notch Pa 18706
 Churnetski Trans 146 Hillside St
 Conroy Margaret 748 Main St Apt 5
 Jarzembowicz Louise 220 Freed St
 Padden Frances, Joseph 378 Grove St
 Rakowski Lu Ann 228 Freed St
 Rossi Mike c/o Ge Healthcare 1067 Hanover St
 Seiger George J 665 Main St
 Seiger Jeffrey J 665 Main St
 Seiger Patricia A 665 Main St

St Johns Pa 18247

Uy Joshua PO Box 504304

Sugar Notch Pa 18706

Churnetski Trans 146 Hillside St
 Conroy Margaret 748 Main St Apt 5
 Jarzembowicz Louise 220 Freed St
 Padden Frances, Joseph 378 Grove St
 Rakowski Lu Ann 228 Freed St
 Rossi Mike c/o GE Healthcare 1067 Hanover St
 Seiger George J 665 Main St
 Seiger Jeffrey J 665 Main St
 Seiger Patricia A 665 Main St

Sugarloaf Pa 18249

Berta John W 46 Turkey Path Rd
 Boehmer Melissa 1115 Rock Glen Rd
 Creveling Julie A 8-6 Brookhill Sq W
 Defrain Elizabeth RR1
 Drasher Tire Brake 203448 276 23 Main St 451 Lockheed Way
 Garrison Judy M RR1 Box 922
 Kulick Thomas 52 Sidehill Trl
 Milloway Michele 8-6 Brookhill Sq W
 Palermonatt Tara L 281 Turkey Path
 Podlesny Peter PO Box 594
 Schnorr Larry L RR2 Box 301b
 Thomas Richard Hb, Richard W RR2 Box 612
 Weeks William 783 Cedar Head Rd

Sweet Valley Pa 18656

Burnett Ileen 1729 State Rte 118
Hess Home Improvement 190 Bethel Hill Rd
Kondrad Chester RR1 Box 1063
Koss Rebecca J PO Box 313
Martin Daniel S, Joshua RR1 Box 1149
Pearson Denise L RR1 Box 1211a

Swoyersville Pa 18704

Butchko Victoria 1011 Main St
Confair Mildred E 34 Sycamore Dr
Coslett Jesse A Jr 1257 Main St
E M Auto Body Svc 304 Shoemaker St
Gavazzi Margaret Est of 70 Grandville Dr
Hoepfner Gouverneur 24 Bohac St
Holena Charles P 113 Noyes Ave
Hometchko Helen 184 Owen St
Landmesser Megan 198 Dana St
Loftus Theresa 42 Filbert St
Orlandini Leo 129 Simpson St
Palmentera Raymond 48 Broderick St
Perdikis Jared, Carla 104 Lackawanna Ave
Perdikis Daniel 104 Lackawanna Ave
Romanowski Mark 70 Lackawanna Ave
Sharock Loretta 10 Sullivan St
Stover Sara 70 Grandville Dr
Voitek Mark J 74 Oliver St
Zabiegalski Thomas 109 Maltby Ave

Trucksville Pa 18708

Buckys Autobody & Frame 254 Clfside Ave
Gialanella James Sr, Jean 235 Terrance Ave
Glidden Randall L 125 Frangorma Dr
Harvey Sherri L 69 Staub Rd

Wapwallopen Pa 18660

Andreas Carl E RR1
Cragle Ruth Est, George RR3 Box 3258
Cragle Donna M PO Box 61a
Evancho Joseph RR1
Faux Paul E RR3 Box 3542
Glova Stasia 361 Cemetery Rd
Good Lenna M Box RD2
Hoch Monroe P RR1
Jaworskyj Wayne 419 S Main St
Levandoski Audrey J, Alan RR3
Peters Harry W 1882 Stairville Rd
Peters Harry W RR1 Box 282
Readler Edward 773 Birch Rd
Rinehimer Jeffrey E, Carolyn M RR1 Box 274D
Rinehimer Catherine 272 Powder Glen Rd
Sasso Anne 1723 Stairville Rd
Stair Harry 464 Moyers Grove Rd
Walchak Rita H 897 Hobbie Rd

Warrior Run Pa 18706

Basar Linda M 347 Brislin St
Daylida Robert T 313 Hanover St
Zbieg Ann 315 Beaumont St

West Hazleton Pa 18202

Arias Ramon P 207 Winters Ave
Bell Jonathan 18 W Clay Ave
Brozski Stanley 401 Allen St
Contreras Deulis A 238 Winters Ave
Correa Jonathan O 542 Winters Ave
Delarosa Estervina 111 W Branch St
Delvalle Josefa 543 Ridge Ave
Duffy Frances 211 Ridge Ave
Fairway Motores 128 E Clay Ave
FERENCE James J 128 E Clay Ave
Furedi Stella 729 Ridge Ave
Honsinger Thomas 73 Horn St
Hunsinger Mark J 14 E Green St
Laskoskie Joseph 18 W Brd St
Lombardo Rose M 226 W Green St
Novas Jose H 600 Boundary St

Pazdon Helen 124 W 22nd St
Peralta Mariano 201 E Brd St 203
Perry Mary 118 Deer Run Rd

West Pittston Pa 18643

Alling William C, June RR4 Box 402
Angeletta Angella 320 Pacific Ave
Beaver Edward H 204 Philadelphia Av
Berulis Helen 325 Damon St
Bidwell Ann Marie 204 Philadelphia Av
Blank Jolene A 316 Fourth St 2nd Fl
Blessing Claire E 221 Fremont St Apt 1008
Carmody Anne 21 Washington St
Delaney Evelyn Est of 14 River Shores Ct
Dymond Ernest C 421 Montgomery Ave
Gardner Evelyn M 30 Montgomery Ave
Gardner John P 30 Montgomery Ave
Gomezvichitto Vaidra D 6 Luzerne Ave
Gripp Martha, James 132 Montgomery St
Hromek Leonard Jr 607 Montgomery Ave
Hutton Curtis 225 Wyoming Ave
Jones Delphine R 524 Wyoming Ave
Lockburner Francis 601 Tunkhannock Ave
Lombardo Elizabeth, John 827 Exeter Ave
Lomma Nicholas Mail To Marie Calisto 126 Philadelphia Ave
Mccracken James 322 Pacific Ave
Megni Helen L 810 Luzerne Ave
Minichello Albert J 608 Susquehanna Ave
Overman Brian K 118 North St
Romanowski Christine A 5 Maple St
Sam Ferrara Dba Sam Ferrara Constr 236 Boston Ave
Sammon Margaret 334 Washington St
Serino Joseph J 3 Berry St
Serniak Judith 221 Fremont St
SSBT 221 Fremont St Apt 1008
Stasiak Helen 412 York Ave
Telford James P 824 Luzerne Ave
Tucker Joseph 310 Liberty St
Vincavage Eugene A, Tammy L 298 Baltimore Ave
Werbin Jessica 9 Maple St
Yochem Bernardine Yourelonis 7 Luzerne Ave
Yost Ruth 324 Spring St
Yuravich Michael 329 Fremont St

West Wyoming Pa 18644

Bonito Ruth 314 W 8th St
Dennis Thomas F, Frances 407 Washington Ave
Gabel William J 203 Washington Ave Fl 1
Motichko Josephi Est, Francis 123 Butler St
Ostroski Cathya A 76 Ave A
Prekuraski Dorothy 203 Washington Ave Fl 1
Sardo Thomas 700 Schooley Ave
Thomas Carol L 226 Hilltop Dr

Weston Pa 18256

Smith Dorothy, Norman PO Box 33

White Haven Pa 18661

Bowers John T, Marie 39 Glenn Oaks Ln
Carnevale Concetta F 40 Shade Tree Rd
Evans Lillian, Eugene 133 Peat Moss Rd
Herrero Raul, Olga HC1 Box 23246
Hoellering Hubert F, Geneva 14 E William
Komrowski Bobby Lee 73 Autumn Dr
Moura George V, Debra 601 Berwick St
Slovak Melissa Ann RD1
Stachowiak Theresa M, Edward J 320 Ash Ln
Stoneck John 214 Susquehanna St Apt A
Varklet William Jr 329 River St
Wanser Karen PO Box 184
Waskiewicz Peter P 9517 Bear Creek Blvd
White Haven Tire Inc Rt 534 & 180 Ext 274
Zmiejko Marlene 532 Lakeview Rd

(Editor's Note: This document continues with Wilkes-Barre Pa 18701 in Part III at 45 Pa.B. 5207 (August 22, 2015).)

NOTICES

(*Editor's Note:* This document continues from Part II which begins at 45 Pa.B. 5015 (August 22, 2015).)

Wilkes-Barre Pa 18701

Allen Mary K Est of c/oHelen Lewis Exec 163 S Washington St
 Antenucci Debra J c/o Rosenn Jenkins & Greenwald 15 S Franklin St Ste 1000
 Ash Sylvia c/o Stephen Menn 253 S Franklin St
 Barnes Vernell 107 Sambourne St
 Baur John Est of 78 W Union St
 Baur Mary 78 W Union St
 Brown Bessie F 307 E Crestline
 Cochran Paul C 73 Graham Ave
 Contorsi Catherine 61 E Northampton St
 Curry Lynette 785 South Sheridan
 Donald J Wolfe 260 S Meade St
 Edwards Dorothy 163 S Washington Ave Apt 814
 Erchak Sonja c/o Merrill 600 Baltimore Dr Attn Kathleen Buck
 General Lamp Corp 200 S Main St
 Gerstein Sylvia 61 E Northampton St
 Glc Minnie K Glc Smt 50 N Pennsylvania Ave
 Helenic Michael F, Mary RR1 East End Blvd
 Host Ralph C 80 E Northampton St Apt 305
 KBJ Holdings LLC Webfinance Inc 7 S Main St Ste 301
 Kivler Anna P Attn Responsible Party Svc Inc 152 S Franklin St
 Knapp Louis R 152 S Franklin St
 Larson Jennie Resident Trust Fund Golden Lc 50 N Pennsylvania Ave
 Lipinski Kathryn R Resident Trust Fund Golden Lc 50 N Pennsylvania Ave
 Lipschitz Angelina 61 E Northampton St
 Llewellyn Jay M 304 S Franklin St
 Llewellyn Helen 304 S Franklin St
 Lopatto Jessica 26 W Ross St 2nd Fl
 Matranzie Raymond 152 S Franklin St
 Mcelwee Austin, Helen 95 Birch
 MCGroarty Grace c/o Grace Donnelly Apt 127 180 S Washington St
 MCGroarty Mary K Grace Donnelly Apt 127 180 S Washington St
 Menkovitch Tony 80 E Northampton St
 Milbauer Caroline E Est of c/o Rosenn Jenkins & Greenwald 15 S Franklin St Ste 1000
 Mulligan Patricia Ann Bnai Brith Apts 61 E Northampton St
 Mulroy Catherine M c/o AJ Gillespie S Maria St School
 Mulroy James AJ Gillespie S Maria St School
 Noll Mark L 61 E Northampton St Apt 707
 Oconnell James B 10 E South St Apt 730
 Oneill Mary Resident Trust Fund Golden Lc 50 N Pennsylvania Ave
 Pelak Lucille 34 S Main St Apt 507
 Petruski Mary 142 S Washington St
 Podczasy Michael c/o Bernard A Podcasy Esq 16 W Northampton St
 Ramada Inn 20 Public Sq
 Rasmussen Gavin c/o Merrill 600 Baltimore Dr Attn Kathleen Buck
 Rasmussen Henry c/o Merrill 600 Baltimore Dr Attn Kathleen Buck
 Rasmussen Luke c/o Merrill 600 Baltimore Dr Attn Kathleen Buck
 Reh Dorothy, Donna 204 Johnson St
 Responsible Party Se 152 S Franklin St
 Schwar Charles R 22 E Market
 Sheplock Jennie Resident Trust Fund Golden Lc 50 N Pennsylvania Ave
 Smith David 70 W Union St
 Smith Eva c/o Merrill 600 Baltimore Dr Attn Kathleen Buck
 Sordoni Andrew J IV 15 Public Sq Ste 201
 Sott Joseph M 152 S Franklin St
 Stanislaw Pauline 34 S Main St Apt 407
 Stano Anna 50 N Pennsylvania Ave
 Stelmack Helen C 163 S Washington St 712
 Sutter Corp 69 Public Sq 1100
 Turchen Joseph A 369 S Main St
 Tworek Jule 369 S Main St
 Vaskorlis Judith 163 S Washington St 712
 Ward Frederick 203 S Main St Apt 7
 Wheeler Leon R Sr 31 W Market St
 Wilgus Anna Bear Creek Township
 Wolfe Mary G 260 S Meade St

Wilkes-Barre Pa 18702

Amos Gwilym, Lucille 24 S Meade St
 Andrecko Sophie M 165 N Wilkes-Barre Blvd
 Andrzejewski Joseph 294 Coal St Apt B6
 Anthony Leo Est of 485 S Franklin St
 Babula Walter, Mary 37 Schoolhouse Ln
 Baker Justina 304 N Empire Ct Apt 519
 Balliet Alice 70 S Grant St
 Barbano Anita C 42 Cummiskey St
 Barr Elizabeth 175 Hanover St
 Bateson Harvey W Jr 171 N Wilkes-Barre Bl
 Batista Ffbilha Linhare 16 Magnolia St
 Bonawits Dorothy 121 Oak St Fl 2
 Bono James 7 Orchard St
 Booknight Julia H 113 Hickory St
 Bradley Mary R 229 Brown St
 Brisoin Drew 15 Sterling Ave
 Broddy John Est of 18 Glen St
 Brown Richard, Thomas 308 N Empire Ct
 Brown Leon 287 Coal St
 Brown William H 111 Hickory St
 Bugno Walter 7 Walnutwood Dr
 Calderon Monica 30 Waller St
 Callahan Frank J 7 Lan Creek Rd
 Casey James J, Mary 103 Barney St
 Chiverella M A 500 Hazle St

Ciavarella Michael, Bertha 502 Hazle St
 Cicon Michael Laffin 28 Old Mill Rd
 Clemente Patrick M, Angeline 28 S Welles St
 Coffee Michael 613 Hazle St
 Conway Kelly A 146 W River St
 Cote Pamela J 17 W Hollenback Ave
 Csala Lea M 356 S River St
 Daubert William 50 Marcy St
 Davenport Robert D 302 Hazle St Apt 2
 Davis Rose K 33 Smith St
 Deacon James 22 Wildflower Dr
 Decker Emma 20 Brown St
 Defina Florence 166 Wood St
 Delbalso Michael South Main Plaza Bldg
 Don Wilkinson Agency 300a Laird St
 Donohue Jean 16 Riverside Dr
 Drozda Michael, Gerald 110 1 2 S Walnut St
 Dunfee Zack 208 Plymouth Ave
 Eastman Angela 112 N Empire St
 English Anthony 331 Park Ave
 Experian Settlement Svcs 270 N Sherman St
 Fedor Robert T 26 Lehigh Ct
 Fell Donald R Jr 25 Sheldon St
 Foderaro Barbara M 5 N Sherman St
 Foster John 336 Blackman St
 Fox George, Martha 4 Charles St
 Foxs Pizza Den 815 Kidder St
 Frederick Donald Vally View Ter Apts 101
 Froncek John M 85 Cist St
 Gardner Amelia 296 Carey Ave
 Gargi Israel 505 Indian Creek Dr
 Gatling James 308 N Empire Ct
 Gdovin Willard F 38 Cummiskey St
 Glerf Co S Glc East Mountain 101 E Mountain Blvd
 Gobellan Alejandro 61 Wyoming St
 Gonos Robert 69 Sylvanus St
 Gonzalez Bartolo 16 Ridgewood Rd
 Graf Molly B 369 New Grant St
 Griffith Bessie M 5 N Sherman St
 Grimes Elizabeth, James 48 Logan St
 Halicki Julia 300 Park Ave Towers
 Halloran Robert W 171 N Wilkes-Barre Blvd
 Hanahan Regina C, Gale M 387 Scott St Apt 5
 Hankins Yolanda 308 North Empire Ct
 Hannon Mary 179 Lehigh St
 Harris Robert W 111 Parrish St
 Hays James,Jo L 79 Beech St
 Henninger Brian R 88 Regent St
 Herold Lena 140 Lee Park Ave Apt 520
 Hill Bonnie 366 E Northampton St
 Holloway Elizabeth J 464 S Franklin St Apt 205
 Homitz Helen V 300 Ctright Ave
 Horbus Anna A 379 E Northampton St
 Horvath Kathryn M 111 N Sherman St
 Hunter Patricia 30 Woodbury St
 Hurley Sharon 60 Bradford St
 Hustey David A 300 Park Ave Apt 217
 Jagust Maureen R, Frank 609 E Main St
 James Antony L Jr 482 S Franklin St
 Janiolowski Barbara, John 69 Wilkes Ln
 Januszewski Mary C, John 61 Wyoming St
 Jastremski Theresa 226 Parrish St
 Jean Frances A 300 Parkview Cir Apt 7111
 Johns Elizabeth 132 Spring St
 Johnson Darwin R Inc Dba Northeastern Trane Parts 421 N Pennsylvania Ave
 Jones Bertha W 34 Kulp Ave
 Kane Robert,Regina 147 Mclean St
 Karazia Jacqueline 166 Holland St
 Kaufmans Wyoming Vally Mall
 Keister Kimberly A 31 Oak St
 Kelly Patricia 389 Hazle St
 Kenzakowski Allen F Box 239 RD2 Bald Mt
 Kenzakowski Chester Box 239 RD2 Bald Mt
 Kilgallon Edward J 32 Frederick St
 King Betty M, George 130 Carlisle St
 Kinney Lori 122 Barney St
 Kinney Sondra Park Ave Tower 300 Park Ave Apt 220
 Knight Joanne 138 Spring St
 Knoble Craig 65 S Sherman St
 Kogoy Al 348 Park Ave
 Kotch Susan 93 Poplar St
 Kresge Margaret E 68 Roosevelt Te Apt 1
 Kresge Voyle 68 Roosevelt Tr
 Kvashnowski Anna Mae Vally View Ter 215 High St Apt 603
 Lanks Dorothy E 58 W Maple St Apt 1
 Lelack Amelia Resident Trust Fund Golden Lc 101 East Mountain Blvd
 Letner Joseph J III, Letner Helen 24 John St
 Liranzo Jennifer 73 Hutson St
 Lock William E, Stephanie 26 Hutson St
 Love Lorenzo 48 Academy St
 Mack Dean J 11 West Union St
 Make A Wish of Ne Pa 216 N River St
 Malkemes Dorothy E, Vernon J 844 S Main St
 Marstell Cynthia 346 N Washington St
 Martinecavage Leonard 273 Andover St
 Mcdermott Isabel 316 Kidder St
 Mcelwee Austin, Helen 95 Birch St
 Melovitz Judith 15 Westminster St

Meyers Field Hockey 138 Carey Ave
 Miller Doris L 215 High Blvd Apt 306
 Milon Ruth E 143 S Wells
 Moore Emma, John 19 Briar Creek Rd
 Motyo Michael 477 N River St
 Murphy Sophie, James 68 Spruce St
 Nelson Loraine c/o N Caron Nelson 852 S Franklin St 3rd Fl
 Nesbitt Arthur R, Alfred H 510 Washington
 Obed Calderon 30 Waller St
 Olex Stacy 88 Old River Rd
 Padden Jane 329 Andover St
 Parkin Elsie D 87 West Ross St
 Pavlick Jean 227 Brown St
 Pearson Anna 24 S Rice St
 Peeler Maryann T Est of 73 Logan St
 Peifer Marvin W, Joyce K Ns St
 Penn Software & Techn 613 Baltimore Dr
 Perrins David, Joan 131 S Welles St
 Pilch Gary 359 Dana St
 Plastic & Reconstructive Surgeons 1130 Hwy 315
 Polanco Fernando A 127 Hanover St
 Polemitis Yuannis G 140 Holland St
 Poli Hilda M 118 Oak St
 Popko Dorothy A, George 119 Reno Ln
 Price Jerry 539 N Franklin St
 Pyzia Stanley J Est of 176 Lehigh St
 Radovic Theresa A 140 Lee Park Ave Apt 212
 Radzville Bernard 388 E Northampton St Apt 1w
 Ramsay Janice C 60 Wyoming St
 Rau Donald 332 Academy St
 Reeve Ann E 19 Lockhart St
 Regula Sharilyn, Collen 112 Prospect St
 Reid Michael L Jr 5 7 Oliver St
 Ritter Robert Jr 63 Birch St
 Rivas Laticia 30 Woodbury St
 Rosenberg Funeral Ch 348 S River St
 Roth Dorothy 101 Edison St
 Rudnesky Mary A 143 S Empire St
 Rush Theodore 348 N Washington St
 Rusnok George, Arline 374 S Meade St
 Rykoff Sexton Inc Us Food Svc East Mountain Corp Ctr 613 Baltimore Dr
 Ryman John O 58 S Meade St
 Santos Mateo De 288 E Northampton St 90
 Scepanski Anna 260 S Meade St
 Schell Robert Sr Apt 817
 Senghaas Helen 30 Buttonwood Ave
 Serafin John RR1 Box 600c
 Sheridan Mary V 88 N Meade St
 Shinko Dolores, Paul S 151 Bradford St
 Sikora Lottie 61 Laflin Rd
 Sims Dashaun Darling St
 Sindy Investment c/o Nissim Levi Wyoming Vally Mall
 Smith Harold, Ruth 18 Brown St
 Smith Durwood G 110 Elmwood Dr
 Smith James E Vally View Ter Apts No 101
 Snyder Stanley Est of 25 Lehigh Ct
 Sobecky Mary Ellen Laflin 28 Old Mill Rd
 Sokala Theresa 33 President Rd Apt 1
 Sokolas Helen Est 641 Sheridan Mnr Apt II
 Sorokey Geraldine A 119 Park Ave
 Stapleton R Joseph 40 Alexander St
 Stead Kelly 65 Hanover St 3rd Fl
 Stefanski Martin, Mary A 28 S Regent St
 Stevens Geraldine A c/o Charlie Stevens 410 Wildflower Dr
 Stewart Melvin H 713b Indian Creek Dr
 Sudo John S Marion Tr 27 Myrtle Ave
 Svintozelskiy Viktor S 807 E North Hampton St
 Swiatek Helen J 47 Steele St
 Taber Elsie 247 E Northampton St
 Tafil Lottie 309 S Sheridan St
 Taluba Susan M 215 High St Apt 414
 Tarutis Stanley P III 88 Old River Rd
 Tessa Mantione 76 Mercedes Dr
 Thomas Susan 370 South Franklin St 3
 Tjang Sylvia 17577 Madison St
 Tlantenchi Candido M Sr 218 Jones St
 Tovay Marilyn L 242 S Sherman St
 Trailways Martz 239 Old River Rd
 Trowbridge Living Trust Diana F 5 N Sherman St
 Umlah Marie 24 S Rice St
 Underwood Frank N 161 Parrish St
 Uni Mart 1091 Wilkes-Barre Twp Blvd
 United One Resources Inc 270 N Sherman St
 Uren Irene C 667 Hazel Ave
 Vanhorn Henry 13 Elder St
 Voigt Madeleine 2 Lexington Ct
 Ward Eileen 16 Riverside Dr
 Wargo Viola V 300 Park Ave Towns H325
 Weiss Johathan Weiss 103 S Main St
 Welch Maria 61 Market St
 Wielgosz Alice M 366 E Northampton St
 Wilkesbarre Twp 738 E Northampton St
 Williams Anna M 315 E South St
 Williams Anthony 904 Lincoln Plaza
 Williamson Beatrice Burial Funds Escrow River St M 450 N River St
 Willis Karen 118 Oak St
 Wolfe Dennis 423 Scott St
 Wolfe Judith Est of 423 Scott St
 Wruble Ruth Karp 359 S River St
 Yachera Brian 99 Water St
 Yelland Edward 641 Sheridan Mnr Apt II

Yeung Stephanie 695 Kidder St
 Yeung Stephen 695 Kidder St
 Zarosly Sophie H 37 Reno Ln
 Zionkoski Frank 65 Ctright Ave
 Zupen John Est of 101 E Mountain Dr

Wilkes-Barre Pa 18705

Balla Margaret L 891 Scott St
 Benczkowski Lillian 14 Skidmore St
 Brennan Kathryn, Jerold 13 Forve Place
 Cheesic Sidney A 237 Mill St
 Chiodo Andy S 245 Burke St
 Chissler Frances, John 17 Espy St
 Davis Josephine J 241 Madison St
 Day Christine 90 Burt St
 Derr Ellen 238 Austin Ave
 Devine Lisa 694 N Main St
 Foy William 130 Matson Ave
 Frey Ernest, Elva 95 E Main St
 Gommelko Marie M 594 N Main St
 Harowicz John J 19 Sycamore St
 Hartzell Jeremy L 44 E Main St Apt 9
 Heston Mary 29 Oliver St
 Heuer Helen T 107 Mill St
 Intermetro Ind Corp 651 N Washington St
 Kanasky Suzanne E 9 Harriet St
 Karns Tenneth 699 N Main St
 Knapko John E 33 Hurley St
 Kreger Evelyn R 161 Maiden Ln
 Mikula Rudolph 28 Mack St
 Olenick Mary 1407 N Washington St
 Ostopick Jennie Hilldale 34 Harriet St
 Pericci Nicholas R 36 Espy St
 Roberts Ralph T 153 Matson Ave
 Sapp Theresa M, Anna M 93 W Chestnut St
 Shockey John L 308 E Main St
 Simon S Russin Fnl Home Inc 136 Maffett St
 Snarski Irene C 832 Scott St
 Stachurski Johanna 15 W Bergh St
 Taramelli Robert 80 E Main St
 Thomas Allan D 153 Gouge St
 Tomczak Jane 39 Dillon St
 Wolowski Anna M 387 Madison St
 Zima Catherine 256 George Ave

Wilkes-Barre Pa 18706

Alper Max 850 Sans Souci Pkwy Unit 382
 Cruz Larry 13 E Chestnut St
 Desiderio Michael 35 Old Ashley Rd
 Eckrote Marjorie A 11 Haeefe St Askam
 Homick Helen, Frank 2698 S Main St
 Markosky Irene 1567 Sans Souci Pkwy
 McGuiness Thomas 75 Luzerne St
 Radovic Theresa 140 Lee Park Ave Apt 212
 Receivable Strategies LLC 335-365 New Commerce Blvd
 Schlosser Theresa 219 W End Rd
 Setta Gino Raymond 14 Flaherty Dr
 Sokolovich Emily 319 Lyndwood Ave
 Vacca Alice M 140 Laurel Run Ests
 Watlack Hubert T, Ida M 140 Lee Pk Ave Apt 211
 Yuhass Julia 35 Pulaski St Buttonwood

Wilkes-Barre Pa 18706

Alper Max 850 Sans Souci Pkwy Unit 382
 Ashton Glenn S 367 Charles St
 Cruz Larry 13 E Chestnut St
 Desiderio Michael 35 Old Ashley Rd
 Eckrote Marjorie A 11 Haeefe St Askam
 Homick Helen, Frank 2698 S Main St
 Markosky Irene 1567 Sans Souci Pkwy
 McGuiness Thomas 75 Luzerne St
 Oral Surgery Asc of Wyom 121 S Memorial Hwy
 Radovic Theresa 140 Lee Park Ave Apt 212
 Receivable Strategies LLC 335-365 New Commerce Blvd
 Schlosser Theresa 219 W End Rd
 Setta Gino Raymond 14 Flaherty Dr
 Sokolovich Emily 319 Lyndwood Ave
 Vacca Alice M 140 Laurel Run Ests
 Watlack Hubert T, Ida M 140 Lee Pk Ave Apt 211
 Yuhass Julia 35 Pulaski St Buttonwood Hanover Twp

Wilkes-Barre Pa 18711

Agent Cashier 1111 East End Blvd
 Chatla V Reddy Md 1000 E Mountain Dr
 Claffin Leandra A Vally Crest Nursing Home 1551 E End Blvd
 Southern Union Company One Pei Ctr Attn Michael Mclaughlin

Wyoming Pa 18644

Brady Dorothy M 178 E 7th St
 Carver William D 296 Wyoming Ave
 Cherkes Lori 18 Tamanini Dr
 Countrywide Home Loans 499 Beverly Dr
 Dixon Elaine, Dixon Paul 451 W 4th St
 Farrell James R, Emily E 25 Tamanini Dr
 Farrell James R, Liam J 25 Tamanini Dr
 Gordon Deborah 415 Wyoming Ave A4
 Homeco 499 Beverly Dr
 Mackiewicz Patricia M Rear 45 Breese St
 Markert Raymond, Markert Kim 499 Beverly Dr
 Mattina Elizabeth D, Angelo R 15 Gregory Ave
 Miller Coray H 408 Wyoming Ave
 Morris Kenneth B 531 Carverton Rd

RRI Mgmt Corp 296 Wyoming Ave
Sherrill Raymond 165 Bunker Hill Rd
Switzer Glen 1017 W 8th St
Ziemba Eugene P Jr, Jennifer G 34 Somerfields Dr

Yatesville Pa 18640

Folweiker David 10 Stout St

Lycoming County

Antes Fort Pa 17720

Sakiadis Glenn B 46 Second St PO Box 83

Buttonwood Pa 17771

Mitchell Carl 552 Lake Rd

Cogan Station Pa 17728

Fink Patrick E 1464 Mill Hill Rd
Frank H Hiscock Ii Irrev Tr Ua 09-Aug-95 RR1 Box 754
Hiscock Clark Barnes RR1 Box 754
Kiessling Marie T 4893 Pleasant Valy Rd
Lepley Leslie D 1858 Fairview Ave
Miller Philip 2228 Eckard Rd
Person Cynthia R 141 Hemlock Hollow Dr
Zeigler Daniel 144 Klump Rd

Cummings Pa 17776

Reading Romayne G 4 Bierly Dr

Dubois town PA 17702

Reidy Aaron C 2873 Cochran Ave

Hughesville Pa 17737

Brown Robert O 55 Wistar Rd
Craig Jack B 12046 Rt 220 Hwy
Koch Donald RD2 Box 264
Lewis Frederick E, Betty R 314 Dewald Ln
Lundy Beth A 44 S 2nd St
Lundy Wanda S PO Box 65
Lyons Thurman, Connie 15 S Main St
Mcgraw Shawn M 881 Rte 118 Hwy
Ryder David A 2498 Pine Tree Rd
Toohey James F, John W 213 S Second St
Treese Mark D 408 E Water St

Jersey Shore Pa 17740

Allen Alice M 219 Shady Ln
Beiler Abram L, Sadie M RR5 Box 671
Benner Donald RR1 Box 478
Berfield Fred E 306 Oak St
Bilby Susie Est 1 Rd
Bixler Rebecca L 1473 Allegheny St
Bresaz Nina 344 Washington Ave 1
Broughton Esther K, David K 219 High St
Brown Leroy E, Brown Paul E 234 Smith St
Butters John 1952 Rt 287
Eliot Wayne Greico Carlucci Shipman & Irwin Pc 1952 Rt 287
Johnson Norma W, Carl E 1008 Locust St
Maffett Florence RR4 Ox 42
Moffett James RR4 Ox 42
National Sporting Goods 1241 Allegheny St
Ross Jason 3633 Rte 287 Hwy
Saabatino Betty M 303 Allegheny St
Shortsleeve Darlene 1409 Walnut St 2
Steinbacher Ben 543 Main St
Stocum Sigrid Est 315 Elm St
Tice Lewis D 344 Oliver St
Troy A Kim Musser DBA Musser Constructi 311 N Main St

Linden Pa 17744

Dunkleberger Daryl 76 Harvest Moon Park
Martin Jason A 255 Smith Ct
Old Lycoming Little League 346 Huling Rd
Stroehmann Jeff PO Box 98
Volkman Anna L 246 Dome Ln

Montgomery Pa 17752

Thomas James 720 Smith Dr
Llord Gerald, Rosa F 310 Elimsport Rd
Lynch Frank 23 Penn St
Miller Clark, Annie RR1 Box 670
Miville Jeff E 6706 Us Hwy 15
Shively David M 138 Strouse Rd
Welliver Richard J 3688 Elimsport Rd
Young William C, Annabel F PO Box 93
Young James E 113 Birdie Path Rd

Montoursville Pa 17754

Ariens Gravley 356 Laurens Rd
Bodle Richard A Jr 1941 Inverness Rd
Brennan Charles F 2725 Four Mile Dr
Brennan Victoria M, Charles 2725 Four Mile Dr
D Robert 817 Chestnut St
Frey Sara E 407 Tule St
GWA Advertising John Deere PO Box 328
Harman Orville 1008 Arthur Rd
John Deere PO Box 328
Landon Eleanor C 2160 Warrensville Rd
Leblanc Wayne, Nancy 161 Warren St
Ludwig Meredith F 2140 Warrensville Rd 203
Mac Tool Distributor 329 N Montour
Miller Kimberly 223 Brd St
Musheno Trent 2001 Heim Hill Rd

Pandolfi Jean 421 N Arch St
Parsons Sharon A 2140 Warrensville Rd
Peck Hazel Cherry St
Phillips Blair 1511 Fairview Dr
Reutlinger Josephine M 330 Mulberry St
Schmalz Frederick E 2160 Warrensville Rd
Shimko John J 227 Woodland Ct
Sones Sholtis Frances, Harvey 419 Chestnut St
Sones Mary Helen 419 Chestnut St
Ulrich Raymond N 2140 Warrensville Rd
Weigle Charles M 359 Cherry St
White Valerie 117 N Washington St

Muncy Pa 17756

Bailey William L, Denise 227 Pepper St
Barnes Brian C 111 W Lincoln St
Blessing Lulu G 415 Sterling Dr
De Andrea Ralph 679 E Penn St
Eshleman David M RR2
Friel George, Doris 391 Gearhart Rd
Gordner Diana L 156 Delker Rd
Hall Michael E 25 S Market St Apt 5
Houseknecht Margaret RR4
Huffman Donald L 405 Huffman Ln
Huffman Leona M 405 Huffman Ln
Hulls Landing Restaurant 27 Rt442 Hwy
Keiser Sherry RR2 Box 329a
Kepler Kenneth S RR2 PO Box 279
Leavey Marion E Timberend Est Inc RD2 Lot H61
Leavy Elwood H Timberend Est Inc RD2 Lot H61
Long Ronald E, Sara RR3 Carpenter St
Lyons Auto Body Inc 218 Carpenter St
Michael Daniel F 750 Michael Hollow Rd
Mussina Mark 737 White Church Rd
Newman Max 209 S Washington St
Purewal Lillian M 314 Rocky Hill Rd
Shultz Donovan, Vernon RD1
Snyder Albert Est, Mildred 807 Stahlnecker Rd
Wells Fargo Auto Finance 156 Delker Rd
Wertz Carl L, Ruth 1227 State Rt 442

Pennsdale Pa 17756

Burkhart Joseph 73 Worthington Ln
Huffmans Office Equipment Co 349 Village Rd

South Williamsport Pa 17702

Asby Ann M 127 Elm St
Emick Perry 1209 West Central Ave
Henry William, Ann M 226 W Second Ave
Kozen Wallace G III 1038 W 8th Ave
Leutze Theresa A 305 E 7th Ave
Neal Helene W, James L 355 Beech St
Plont Charles 2088 W Southern Ave
Plont Robert D 1328 W Southern Ave
Rankinen Eric W 2356 Riverside Dr
Sanchez Jasmine 350 East 7th Ave
Shaner A Earl 110 W Central Ave
Snyder Nicole, Mark 212 Elm St

Slate Run Pa 17769

Lorsen Reba PO Box 26
Sweigert George PO Box 26

Trout Run Pa 17771

Harding Stephen P 161 Taylor Rd
Lane Richard L 199 Ln Rd
Musto Joseph R 2768 Wallis Run Rd
Sauers Michael C 4044 Wallace Glenn Rd
Williams James 1956 Frenchtown Rd

Unityville Pa 17774

Fenstermaker Anna, Leon RD1
Hilner Roy A 934 N Woods Rd
Wommer Lewis W, Lula G PO Box 32

Waterville Pa 17776

Killinger Malcolm R Sr PO Box 86

Williamsport Pa 17701

Alexander Edward W 335 Adams St
Allen Hattie 73 Washington Blvd
Aloisio Trudy 831 Funston Ave
Aluminum Coastal 2475 Trenton Ave
Andrus Bryan 1007 Calvert Ave
Bahneman Jamie 1169 Isabella St
Bailey Jane M 2600 Grand St
Barker Shawnee J 1127 Dewey Ave
Barto Robert E Jr 2100 Mosser Ave
Bates Kacey 1918 Newberry St
Berger Myron R, James 1626 High St
Bogert Leona E 900 Grampian Blvd
Bohannon Patricia J 717 Second Ave
Boonpongmanee Thaveesak 4 Valy Hts Dr
Boughton Thomas A, Karen L 1308 Louisa St
Boyd Robert 316 Campbell St Apt3
Brady Dorothy I, Donald J 119 Arca St
Brennan Victoria M 2097 Misner Rd
Brown Ella M 738 Grace St
Burns Dixie L 685 7th Ave
Burzynski Elizabeth Ann, Charles 455 Harvey Rd
Burzynski Elyse Noel 455 Harvey Rd
Burzynski Kathleen L 455 Harvey Rd
Bushell Gordon J MD 518 Belmont Ave

Cancer Care of Central Pa 449 River Ave
 Caravaggio Steven 600 Grampian Blvd
 Carbaugh Timothy I 416 River Ave
 Carter Tamara R, Craig 1206 Park Ave
 Carvaggio Anna 600 Grampian Blvd
 Chaya Stanley Est of 409 Germania St
 Clabaugh Helen Est of C 821 Diamond St
 Cooley Betty Est of L 2245 Wheatland Ave
 Cooper Tony J 317 Depot St
 Craven Joseph W 335 Adams St
 Dabback John 812 Lafayette Pkwy
 Dao Chuong 101 Academy St Apt 105
 Day Phyllis J 1140 Grove St
 Derr Mcellellan 1511 Catherine St
 Dershem Angie 714 Third Ave
 Dimassimo Sylvia 1325 Dewey Ave
 Dinchers Auto Body 1169 Isabella St
 Dirk Florence RR1
 Disalvo Vincent I 121 E Fourth St
 Douglass Robert J 4 Dubois St
 Dunn Latoya Michelle 970 1/2 1st St
 Egli Neena M 210 Park Ave
 Engel Betty M 1330 Warren Ave
 Ertel Clarissa 73 Washington Blvd
 Evans Sara J 1600 Lafayette Pkwy
 Ferm Virginia 1251 Rural Ave 332
 Folmar Sheridan, Lenore 290 W 3rd St
 Fowler Motors Inc Saab Bui 333 E Third St
 Fredericks Hugh S 73 Round Hill Rd
 Freynik Barbara E 1421 Sherman St
 Gaffney Dale 916 W 3rd St
 Gillespie Mary L 36 W 4th St
 Giovanni Franchise Inc 101 Grampian Blvd
 Glodek Elisabeth 1234 Hillsdale Dr
 Gray Lisa 344 Adams St
 Green Carmela 505 Park Ave Apt 2
 Hartzel Cynthia 810 Northway Rd
 Heckart Eleanor M 1111 W 4th St
 Herman John B Jr 2341 Wheatland Ave
 Holtham Margaret Est of 1018 Bonair Dr
 Horne Russell 171 Country Manor Ln
 Houser Patricia 913 Almond St
 Hunter Rachel, Scott 1738 E 3rd St
 James Joanne B 1314 High St
 Johnson Margaret J, Ernest 1140 West 3rd St
 Kaplan Jeffrey L 1302 Cherry St
 Keister Beatrice 335 Rose St
 Kieser Leatha A, Rena B 831 Diamond St
 Knapik Sylvia M 1118 Washington Blvd
 Kocher Susanna 829 Louisa St
 Komarnicki Anthony M 323 Grammer Rd
 Korhonen Keith 217 East St
 Koskey Ralph E 1145 Chester St Apt 305
 Lantz Randy 2010 Hays Ln
 Laudenslager Gary E 270 Randall Cir
 Lowmiller Sharon PO Box 755
 Maggs Jeffrey M 367 Woodland Av
 Majestic Mirror Glass PO Box 3036
 Marceau Michael 35 Hillcrest Ln
 Mcdonalds 1259 Crestfield Dr
 Mcelroy Joseph 712 First Ave
 Mendler Lawrence A 145 Pine St
 Miller Rhoda 531 E Seventh
 Milton Linda R 219 Jerome Ave
 Morrison Margaret S 2340 Roosevelt Ave
 Murphy Brian W 1607 Nicola Crossway Rd
 Nance John P 347 Academy St Apt 3
 Newkirk Pauline DCO Etta L Wood 2961 Northway Rd Ext
 Nguyen Kim G 101 Academy St Apt 105
 Ohnmeiss Elizabeth CO Sharon Ohnmeiss 1210 Shiffler Ave
 Ott Gertrude J 1212 Isabella St
 Owens John W 1653 Graham Rd
 Palmer Herman 511 5th Ave
 Parker William G 371 Lyons Ave
 Paugh Margaret R 1522 Elwood Rd
 Paul G Enterprises Inc 100 Pine St
 Pauling Apt 6 1032 We
 Pauling William S, Viola E 1900 Ravine Rd Apt 1010
 Perkins Isan 331 Ctr St
 Peters Frederick, Alice 139 E Willow St
 Petrozzo Patrick 2760 Lycoming Creek
 Picard Charles H 1904 Blair St
 Pittneger Harold 1900 Ravine Rd
 Plants Kenneth, Donna 157 Randall Cir
 Pralow Willie 1546 W 4th St
 Puffs Discount 937 Arch St
 Ragnars Racquetball Fitness Club Inc 1205 River Ave
 Ramage Ellen 1521 State
 Ranck Cynthia E 4695 Bloominggrove Rd
 Randall Shatto L 74 Maple Ave
 Reed Vivian C, Allen E 2523 Dove St
 Reid John I 1036 West 4th St
 Rich Kaycie J 7607 S Rt 44 Hwy
 Rightmire Charles N 597 Miller Hill Rd
 Rill Paul R 94 Valy Hts Dr
 Robinson Darien 724 Grace St
 Russell Michael D 1203 Park Ave
 Sanders Mortuary 821 Diamond St
 Scarborough Mamie E, John 1201 Rural Ave
 Schultz Patricia J, Michael A 1319 Walnut St
 Shat Lewis Rolland 74 Maple Ave
 Shatto Lewis R CO Kathleen Shatto 74 Maple Ave

Shatto Margaret M 74 Maple Ave
 Sholder Robert RR2 Box 275
 Shop Vac PO Box 3307
 Simmons Janet 10155 Park Ave
 Slattery Irene 511 Lycoming St
 Smith Helen M 1522 Elwood Rd
 Spencer Mechanical Inc 3007 Lycoming Creek Rd
 Spino Barbara J 200 W 4th St Rm 236
 Spofford Johnathon 1836 E Third St
 Spreen William 1054 Memorial Ave
 Stebner George J 1604 Elmwood Rd
 Stetler Eva CO Fullmers Personal Care Hom 333 Ertel Rd
 Stewart James A CO Virginia Tyler 798 W Edwin St Box 31
 Suscon Inc 600 Railway St Unit 2
 Swan Marquet M 2030 Hays Ln Rd 2
 T And H Custom Veneers Inc 2030 Strouse Rd
 Taylor Kathryn 4037 Northway Rd
 Thomas Genevieve 2141 Royal Ave
 Thomas Gertrude R 1036 West 4th St
 Thompson Phoebe B 916 Diamond St
 Trick Robert 639 Ames Place
 Trudeau Miriam I 2348 Linn St
 Vail Jennifer 9 Casey Dr
 Valchar Zachary A 1808 Hazal Dr
 Vanemon James Jr 641 Campbell St
 Wade Franklin G, Glen 1305 Campbell St
 Waldman Eleanor M RD3 Box 271
 Watkins George Est of 428 Oakland
 Wettlaufer Raymond T 685 7th Ave
 Whaley Clay M 1200 Louisa St
 White Carl 868 Park Ave 1st Fl
 Winters Vivian 1368 Elliott St
 Wolf Matthew J II 115 Ctrline Ave
 Yeagle Carl A 506 Grier St
 Zimmerman Millard RR1
 Zitello Dorothy L Est of 2700 W 4th St

Williamsport Pa 17702

Akers Cora M 445 Hastings St
 Briel Charles 386 Rear East 5th Ave
 Hofer Jemima E 448 Bayard St
 Kistner Heidi R 2506 Rte 654 Hwy
 Lotts Mary F 327 S Howard St
 Maclam Cindy M 1145 Old Pike Rd
 Mitchley Tracey E 327 W 2nd Ave
 Neal James L 355 Beech St
 Oates William R Jr 217 Bertin Hts
 Rich Kaycie J 7607 S Rt 44 Hwy
 Shultz Kent R 1817 W Southern Ave
 Stradley Charles Est of 532 Fairmont Ave
 Sylvan Dell Water Assn Inc CO Carmen M Wray 377 Sylvan Dell Park Rd
 Walborn Ethel 3058 Rte 654 Hwy
 Walborn Ethel Childrn of 3058 Rte 654 Hwy

Williamsport Pa 17703

Hayes Sharon K PO Box 187
 Yost Melvin S, Rita A CO Elder Solutions PO Box 755
 Young Craig S 4037 Northway Rd
 Zimmick Elaine N PO Box 2061

Williamsport Pa 17728

Golder Kathryn, Alan 844 Rural Ave

Williamsport Pa 17754

Mitsdarfer James, Rose 505 Anthony St

McKean County

Bradford Pa 16701

Abasso at the Downbeat Restaurant 27 Main St
 Ali Syed D, Sheema 59 Stone Ave
 Beere Leona J 245 E Main St
 Bell Hilder 118 Chestnut St
 Bennett David C 388 South Ave
 Borro Mary L 20 Prendergast Ave
 Bowen Ruth 818 W Washington St
 Boyle Ruby 50 Oakwood Ave
 Bradford Millionaires Club c/o W Edgar 22 Jackson Ave
 Burns & Burns Asso PO Box 359
 Campbell Walter E, Doris M 39 North St
 Conklin Rachel M 129 Totten Ho
 Covert Isabel L, James 139 Minard Run Rd 3
 Covert Isabel L, James 283 Jackson Ave
 Curcio Rose A 59 Pearl St
 Dixon Laurie R, Dixon Jerry L 880 E Main St
 Edmond Chevrolet Inc 880 E Main St
 Fair Michael M 19 Congress St
 Fink Harold B 625 S Kendall Ave
 Forker Mildred Est c/o Sandra Hudak 163 Jackson Ave
 Gordon Dorothy E 68 Amm St
 Graf Blanche 20 Main St
 Gray Esther E 660 E Main St
 Hayes Charles 43 Holley Ave
 Heintz Betsy 818 W Washington St
 Huntoon Lloyd F 49 Leonard Ave
 Jacobs Martin 125 Main St Suite 205
 Johnson Elizabeth A Est 28 Berva Dr
 Kelly Catherine 35 Pleasant St
 Kenyon Hal F, Karen A 435 1/2 W Washington St
 Krieg Jeffrey L 83 Rutherford Run
 Leake Deborah A 292 Congress St Apt 1
 Lombardo Vincent 438 Langmaid Ln

Longo Parma J 45 Rochester St
 Mathews Terry A 1 Nelson Ave
 Matrozza Frank, Helen 1306 Orchard St
 Matthews Robert J 203 Seaward Ave
 Mcadams Robert W 159 W Washington St
 McClain Billie J 101 #4 Nelson Ave
 Mccool Michele 11 Jefferson St Apt 1
 Mccoy Maxine C 173 Looker Mountain Trl
 Mccracken James L 2 S Ave Apt 417
 Mcfadden Wilbur J 545 Minard Run Rd
 Mcmillan Malcolm W, Marion F 566 S Kendall Ave
 Mcnerney Alice H 246 Constitution Ave
 Medicine Shop 0769 161 Main St
 Miller Sarah Beacon Light Behavioral System 800 E Main St
 Moore Selma E 14 Interstate Pkwy
 Nagel Raymond 129 Seaward Ave
 Oconnell Bernice M 97 Fairview Hts
 Palumbo John R PO Box 1014
 Pasinski James M PO Box 1256
 Pearman Helen L 144 High St
 Pearson Edward 144 High St
 Pediatric Associates of Bradford 116 Interstate Pkwy Ste 42
 Pedine Jon J 2 Bushnell St Apt 226
 Powell Myron A 151 Gates Hollow
 Ray Bernard J, Mildred 81 State St
 Reed Ronald, David 311 South Ave
 Reed Jeremy L 91 Congress St Apt A
 Sherman Stefanie 141 E Main St
 Silvis Mellany L 509 Bolivar Dr
 Sirline Richard K c/o Doug Butler 2615 W Washington St
 Soderberg Stephen 169 South Ave
 Spilak Michael 110 Campus Dr
 Stives Richard E, Tammy J 9 E Washington St
 Stone Robert Eugene 22 Brookline Ct
 Stull Tina L 31 Sullivan Rd
 Thomas Richard F Est 25 Applewood Ln
 Vinciguera Mary J 274 W Washington St
 Walter Jo Ann 34 Harding Ave
 Walter Shirley A 79 Arlia Rd
 Watt Sandra 34 South Ave
 Wells Amy E 25 Vista Cir
 Whelan Kathryn M Est, Peter 578 W Washington St
 Williams Goldie I 49 Oxford St
 Wilton Allison Nicole 625 S Kendall Ave
 Wright Clarence M 484 Seaward Ave
 Zippo Manufacturing Co PO Box 364
 Zmuda Richard 26 Pike St

Custer City Pa 16725

Difonzo Martin J c/o Brian S Auto Service PO Box 91
 NBS Group Inc 1 Susquehanna Rd PO Box 39

Cyclone Pa 16726

Eddy Lucille A PO Box 105

Derrick City Pa 16727

Persichini Kaitlin 473 Derrick Rd

Duke Center Pa 16729

Ashcraft Catherine PO Box 182
 Mueller Henry F PO Box 182

Eldred Pa 16731

Bradt Fred W RR 1
 Otto Eldred Sd PO Box 335
 Pelham Reuben, Mary M PO Box 204
 Taylor Norman 49 Taylor Dr

Kane Pa 16735

Ackley Irene B, Larry 213 Bayard St
 Anderson Joann M, Peter J 5 Easton St
 Bush Annabel W 38 Pine Ave
 Cummings Funeral Home c/o Edward Swanson 1023 Jo Jo Rd
 Francis Alfilo 335 Haines
 Gentilman John J 536 Park Ave
 Johnson Clarence Jr 19 Fraley St
 Johnson Mabel R Jo Jo Rd
 Launtz Jack 194 Covert Rd PO Box 359
 Nelson Floyd L 130 Greeves St Apt 303
 Pooley Kathryn 335 Bayard St
 Schreiber Jean B 117 Hemlock Ave
 Soderberg Leonard A 130 Greeves St Apt 402
 Southern Tier Car PO Box 605
 Stevens Wesley 112 S Elk Ave East
 Yale Margaret 19 Fraley St

Lewis Run Pa 16738

Austin Clarence, Mary A 1491 South Ave
 Eakin John A 1129 Big Shanty Rd

Ludlow Pa 16333

Kalin Collins Barbara, Eugene PO Box 235
 Walters Terry D 33 Water St

Mount Jewett Pa 16740

Korbar Stanley Est PO Box 291
 Reinard Christine P, Vernon 1 Kushequa NE

Port Allegany Pa 16743

Crumrine Linda 29 Portage Rd
 Dehaven Karen S 116 East Mill St
 Herger Marjorie E 428 Arnold Ave
 Hughes Anthony, Dawn 404 North Main St

Kinney Hester M RR 1
 Lamont Thomas, Mary A RR 1
 Lewis Dian V 208 Maple
 Sewell Kelly 218 Harrison St
 Wehman Geraldin J Est 205 E Benton Ave
 Wilder Daniel B PO Box 217

Rixford Pa 16745

Barrett Marilyn L Est c/o Susan Snyder PO Box 57
 Black Merle J PO Box 57

Smethport Pa 16749

Calhoun David A 4950 Rte 46
 Dinch Heather M 110 E Main St
 Hanson Sigfred, Anna RD 4 Box 55
 Hull Waverly 907 W Water St
 Hulls Restaurant & Lounge 103 East Main St
 Larson Viola B 35 Rosehill Ave
 Olson Nettie L c/o Mary Lou Burlingame PO Box 3365
 Weaver Dean E RD 2
 Wood Jonathan L 45 Rt 446

Mercer County

Carlton Pa 16311

Downie Sales 18 Downie Ln
 Kane Estate Inc 909 New Lebanon Rd

Clark Pa 16113

Shaffer Rudy W 82 Nora St PO Box 294
 Shaffer Sara H PO Box 294
 Thomas Jeanne 2810 Winner Rd

Farrell Pa 16121

Amico Anna M 1327 Roemer Blvd
 Baker James 923 Park Ave
 Balluch Rose 508 Fruit Ave
 Banks Earl Est of 922 Darr Ave #304
 Bralich Matthew Est of 1901 Farrell Ter
 Costes Harry James 1229 Roemer Blvd
 Duferco Us Holding Corp Etal 51 Roemer Blvd
 Ellerbe Laverne 640 Emerson Ave
 Gagich Joseph Jr 250 Emerson Ave
 Gasparich Dorothy J, Joseph J 2015 Mary St
 Gilliam Sylvester, Odie 706 Lee Av
 Goodrich Sheila 921 Market St
 Hickman Ossie Est of 1110 Maryland Ave
 Hilton Brian Jr 1601 Farrell Ter
 Hilton Kobe 1601 Farrell Ter
 Hlinsky Billy S 641 Mercer Av
 Jackson Toby 931 Julia Blvd
 Jones Arkeisha 1051 Wallis Ave
 Jones David L 411 Spearman Ave
 Kellar Ellen 651 Park Ave
 Kelly Kathleen M 2015 Mary St
 Kopen Paul L, Regina 639 Sharon New Castle Rd
 Lauren Bell Est of 1511 Farrell Tr
 Leyschock Raymond W, Betty M 1909 Farrell Tee
 Machuga Gabriel PO Box 324
 McCrae Leroy 719 Lee Ave
 McKelvey Harry G 1612 Farrell Tr
 McMillan Eula G 311 Hoon Ave
 McMillan George D 311 Hoon Ave
 Molton Thomas 116 1/2 French
 Morgan Edward J, 1202 Negley St
 Namey Lorena C C/O John T Namey Jr 1405 Roemer Blvd
 Norman Lucretia 1107 Emerson Ave
 Pisegna Aaron 2 Shenango Blvd
 Richards Martha, Alfred, Landon J 400 Darr Ave
 Sanders Catherine 1110 Negley St
 Starcher Sarah J, Lewis 1022 Federal St
 Starcher Ernest 409 Roemer Blvd
 Takash Delores T Est of 1511 Farrell Tr
 Tarcy Mary Est of 1030 Fruit Ave
 Walker Anna 719 Lee Ave
 Williams Neil C 1125 Washington St
 Zajac Thomas, Jacob 1156 Hamilton Ave

Fredonia Pa 16124

Hunt James 5971 Us Hwy 6

Greenville Pa 16125

Alexander Daniel 19 Liberty St
 Beh Walter P 81 W Main St
 Black Miles T 101 Fredonia Rd
 Bodnar Michael R, Michael W 114 12th St
 Born2run Sports Inc Attn Dick Miller Keystone Res
 Brown Jane Est of 4 East Stewart Ave
 Brown Joseph 6 Mud College Rd
 Carkin Richard A, Patricia 455 Kennard Atlantic Rd
 Collins Emma 14 Louisa Ave
 Conover Bryon 1 Hemlock Dr
 Cook Thomas, Donna 65 S Mercer St
 Creative Benefits Inc Jane Hoban Newton Square
 Fogal Arthur M, Mary 32 Wilbur St
 Fogal Lawrence 32 Wilbur St
 Fogal Ralph J 32 Wilbur St
 Gruver Donald E, Patty L 496 Cherry Hill Rd
 Guerrini Josephine, Donald J 9 Hittle Ave
 Handley Mitchell 125 S Mercer St
 Harrington Ruth A Est of 40 Eagle St
 Hile Mary 115 11th St
 James Alice Est of 227 Leech Rd

John W Kerpan Fnr1 Home CO John W Kerpan 1 Donation Rd
 Judd Corissa 1407 Arlington Dr
 Leonard Bernice, John 8 Elizabeth St
 Leskovic Anna M 143 W Main St
 Meeker Thomas O 56 Calvin Rd
 Moate Lola R 115 11th St
 Mohny Mark W II 25 Maple Rd
 Mongiello John 802 Tidball Ave
 Moore Brittany 14 Clarksville St
 Mowry Robert J 1 Columbia Park
 Myers Arthur C Est of 26 Miller Rd
 Pencheff Shirley M 517 Moss Ln
 Pham Ky H 65 W Methodist Rd
 Porter Margaret, William RR1
 Porter Jauna M 101 Fredonia Rd
 Rapone Nicholas G 7500 College Ave
 Ray Ronald L 69 S Smt Rd Lot 304
 Reis E J 611 Methodist Rd
 Shafer Patricia A 143 W Main St
 Shellaway Lillian L, Tolly 202 East Ave
 Soehnen Susan I 19 N Mercer Apt 301
 Steffy Thomas E, Marian K 105 Kremis Rd
 Surano Jeannette E 105 N 3rd St
 Swartout Pachtette 18 Rosedale Ave
 Tenkewich Edward 14 E Stewart Ave
 Tobash Louise V 410 E Jamestown Rd
 Turk Harry E 92 Clarksville St
 Utlak Victor E, Angel L 117 West Main St
 Wheaton Kenneth, Sarah J 339 E Jamestown Rd
 White Michael 326 Vernon Rd
 Whitecliff Nursing Home 110 Fredonia Rd
 Wilson Anna E 116 12th St
 Wilson Floyd R 116 12th St Apt RR6
 Wilson William L 78 Second St
 Wolf Ernest Est of 10 Garfield Ave 1

Grove City Pa 16127

Barron Alice J 50 Patterson School Rd
 Black Ricky L 615 Barmore Ave
 Blair Robert G, Adam S 600 Ivan Dr Apt 6
 Castor Albert 1535 Lee Ln
 Covert George W 306 Bessemer Ave
 Crayne Teresa M, J R 505 Greenwood Dr
 Crill Norman S, Irene M 129 E Pine St 308
 Espositio Auto Group Dba Grove City Buick Ge 1687 West Main St Ext
 Faivre Lynn Hillcrest Nursing Ctr 400 Hillcrest
 Fitzgerald Elizabeth F, Joseph Jr 309 Blaine St
 Fulaytar James 221 Grace St
 HG Cunningham And Son 306 Bessemer Ave
 Hilliard Barbara J 419 Smt St
 Karowski Bernard 149 Park St
 Krepps Dana Sue 100 Campus Dr 2829
 Leight Leadem Joanne Anna 421 E Washington Blvd
 Loebrich Dan 127 Poplar St
 Lucas August J Ua 10 03 03 Irrevocable Trust 10 Woodland Ctr Dr
 Mccurdy Marion M, Byron RR1 Box 5320
 Mcknight William F 10 Woodland Ctr Dr
 Mihalko Stephen C 84 Daugherty Rd
 Miller Linda S 312 College Ave
 Millham Cheryl 621 Forest Dr
 Oconnor Walter 142 E Pine St Gover City Pa 16127
 Oconnor Edith 142 E Pine St
 Pennsylvania American Coed CO Amy Bosko 243 W Pine St
 Puntureri Vincent 508 W Main St
 Reed Lorraine M 1687 West Main St Ext
 Schettler Dorothy Est of 610 Barmore Ave Apt B
 Stewart Raymond C Sr 434 S Brd St
 Trepasso Consetta 111 College Ave
 Uber Irene L, Perry D RD1
 Williams Gertrude J RD5 Box 5093 Sandy Lake Rd
 Williams Nikkole 1609 S Ctr St Ext

Hadley Pa 16130

Bailey James 559 Flick Rd
 Dieteman Clara B RD2
 Johnny All 3413 Hadlen Rd
 Wells Dalton M 123 Perrine Rd Apt 2

Hermitage Pa 16148

Alexander Dorothy J 2400 Gdn Way Apt 107
 Alford Robert W 1270 Maple Dr
 Allen Constance Sue 4785 Pine Cone Dr
 Amos Richard J 23 Baker Ave
 Artman H Hermitage Rd
 Bartlett James Everett Jr 2799 Highland Rd
 Blair Virginia 3025 S Keel Ridge Rd
 Bour Andrew 2393 Lynnwood Dr
 Bud Millers Kitchen & Bath Distributors CO Clarence Miller 3005 E State St
 Byler David A 2055 Parkdale Ave
 Cain Vernice 2997 Spangler Rd
 Chisholm Thomas C, Joyce L 5755 Daniel Dr
 Dagres Chad W 99 Todd Ave Apt D12
 Davison Justin R 2469 Romar Dr
 Fascewsky Francis J Est of 2250 Shenango Valy Fwy R3
 George Aaron M 3435 Lamor Rd
 George Donald 222 Todd Ave
 Harpster Kathryn 275 Ellis Ave
 Hawkins Edwin K 745 Dutch Ln Lot 68
 Heim Jack 3726 E State St
 Henwood Alexandra L 1114 Rodeo Pl
 Hoon Mary L 87 Maple Dr #8

Hudson Investment Properties A Partnership CO John M Hudson 2500 Highland Rd Ste 201
 Jones Barbara A 3449 Mount Hickory Blvd
 Kaletka Janine E 680 Tanglewood Rd
 Kapottos Katherine E, Peter N 645 N Keel Ridge Rd
 Kellar Dennis 536 Westinghouse Blvd
 Kollar J Dr 675 Woodlawn Dr
 Latiyak Joseph P 1395 Bolde Dr Apt 2
 Latiyak Dorothy 1395 Bolde Dr Apt 2
 Lic I Canot PO Box 1762
 Liguori Matthew 535 Dutch Ln Apt 1
 Lucich Joseph 2295 Rombold Rd
 Manwell Jason E 270 Boyd Dr
 Mason Harold J 3025 S Keel Ridge Rd
 Mirizio Frances A 115 Dutch Ln
 Mirizio Thomas M 115 Dutch Ln
 Murchie Edward J 1 Elston Way Rm 505
 Orange Village Apts 200 Orange Dr
 Parker Patricia 745 Dutch Ln Lot 68
 Piepul Agnes M, Jo Ann Piepul 370 Rexford Dr Apt 56
 Planchak Patricia, John R 4820 Anne Ln
 Rademacher Energy Systems Inc 2165 Oak Haven Ct
 Rapson Darlene R 799 Maple Dr
 Rhodanz Melvin C 886 Donna Dr
 Rice Pool And Spa 3604 East State St
 Robich Robin 1465 N Water Ave
 Saxe Paul W 42 Hermitage Hls Blvd
 Scanlon James E, Sara B 4000 Hermitage Blvd Apt 6
 Scoccia Frank 310 Rexford Dr Apt 8 Heritage Pa 16148
 Sikora Frances R, Janet 1 Elston Way
 Taylor Raymond, Ernest 2236 Homewood Dr
 Thomas James, Doris 2927 Spangler Rd
 Toth Anne 260 S Buhl Farm Dr Apt 340
 Turner Robert C 1533 Lynnwood Dr
 Vo Anh 500 Anderwood Dr
 Walsh Margaret Frances Hickory Arms Apts 100 N Buhl Farm Dr
 Walter Michael L, Lori A 600 Twitmeyer Ave
 Wilson Edward 2100 E State St
 Womer Scott 3726 E State St
 Yurcich Anna M 370 S Crescent Dr
 Zavinski John M 279 Wick Ave

Jackson Center Pa 16133

Hart Eugene B, Sherry L 2239 Sandy Lake Grove City Rd
 Kraynak Dennis J Est of 1773 Sandy Lake Grove City Rd
 Lewis Charles 106 Bestwick Rd

Jamestown Pa 16134

Axtell Richard A 4744 Hwy 322
 Balaski Jay B 1442 Billy Q Rd
 Byler Nickolas 1226 W Countyline Rd
 Floch Dennis E, Floch Ruth E RR2
 Hebenthal Harry S 1714 Williamsfield Rd
 Kormos John J 310 North St
 Smith Mary K PO Box 242
 Witzorreck Kathy 1759 Burns Rd

Mercer Pa 16137

Abernathy William G 97 Zahniser Rd
 Arco Inc PO Box 528
 Babinka Lucy K 751 N Cottage Rd
 Bair Marilyn, William 375 Spruce Dr
 Beinhardt Katharina Est of 1593 Lake Rd
 Bell James J RR6
 Bentley Glenn A 88 Holmes Rd
 Burns & Burns Associates Inc 114 West South St
 Dean Annie, Anne 745 Greenville Rd
 Donston April D 2403 Leesbg Grove City Rd
 Ferringer Ruth A 380 Old Ash Rd
 Filer Alberta Pearson 224 E North St
 Fitzgerald Sarah J 340 W North St
 Friede Douglas A 15 Bestwick Rd
 Fuge Stephanie 1858 Mercer Grove City Rd
 Glessner Velma M RR5 Box 83
 Green Edward 801 Butler Pike
 Hoskins Eileen C 228 1/2 W Venango St
 Hughes Maud 25 Hughes Ln
 Integrated Imaging And Medical Technolog 8484 B Sharon Mercer Rd
 Intl Order CO Beth Young 231 N Otter St
 Karas Margaret W PO Box 325
 Kelly David 25 Hughes Ln
 Kennedy David L, Clara E RD5 Box 5292
 Magdalinski Deborah J, David H 44a Crill School Rd
 Mccleary Pamela J 214 S Shenango St
 McGill Margaret H 142 Symons Rd
 Mcnutt Elwin R417 Old Ash Rd
 Michael Craig A 8161 Sharon Mercer Rd
 Moore Minnie PO Box 22
 Moore Tawnya R 355 Vogan Dr
 Orsillo Mary Suzanne Attn Suzanne Mgovern Hague 1008 Butler Pike
 Smith Evelyn M 211 Cunningham St
 Stevenson James E c/o Countryside Nursing Home 8221 Lamor Rd
 Thompson Merle 1108 Palmer Rd
 Walkowski Richard PO Box 171
 Wood Jennifer J 318 Hall Rd

Sandy Lake Pa 16145

Argentina Nicholas, Sareno S 1655 S Masson St
 Bowman Edward 112 Brd St
 Ebbert Catherine L 58 Mill St
 Foster Frances Est of 4282 Mercer St
 Jewell Nancy B PO Box 26
 New Lebanon Cemetery Assoc 221 Tent Hill Rd

Sharon Pa 16146

Abernathy George W 421 Logan Ave
 Ackerman Cheryl L 87 S Irvine Ave
 Akins James E 123 White Ave
 American Industries Midwest Stuck 1 American Way
 Amos William I Jr 355 Sterling Ave
 Angott William R 818 New Castle Ave
 Arts In The Park 1315 Yahres Rd
 Bartholomew Adam D 331 Logan Ave
 Baxter Sarah J PO Box 673
 Beber Carol A 1261 Stanton St
 Bobbie Mary A 418 Russell St
 Bortner Marsha C/O Orval Thomas 532 Fisher Hill St
 Buggs James 300 Russell St Apt 10
 Caldwell Thomas W, Ann 406 Watson St
 Coates Patricia, James E III 189 Case Ave
 Conner William, Richard 401 Harrison St
 Cozart George 515 Davis St
 Davis Hazel B 325 Columbia St
 Dinardo Gary 325 Columbia Apt 416
 Dollman Freda 138 2nd Ave
 Dominos Pizza 4759 797 E State St Ste 300
 Downing Mary 55 W Connelly Blvd Apt 207
 Dyer Matilda, John M 347 Malleable St
 Fitzpatrick John Est of 8 Lucy St
 Flaughner Randall S 1116 Sharpsville Ave
 Fowler Ronald L 363 Prospect St Apt #2
 Franko Mary V 1330 Kimbevely Rd Apt 207
 Friedrich Lauren K 1479 Mcdowell St
 Friedrich William L 389 Service Ave
 Garth Barbara E 368 Sherman Ave
 Gregg Beth Ann 477 Tamplin St
 Hagan Nancy 138 2nd Ave
 Hale Anne B 1060 Bechtol Ave
 Hall Lawanda D, Norman 348 Jefferson Ave
 Hamilton Alice E, Paul E 653 S Stateline Rd
 Healthcare Solutions At Home PO Box 696
 Hephner Michael B 272 Euclid Ave
 Hutley Paul L 298 Logan Ave
 Jones Clayton B Jr 359 Fourth St
 Jones George R 328 Lorain
 Juranovich William B 162 Forker Blvd
 Kaletka Janine E Est of 630 Tanolowood Rd
 Keck Roy P Sr Est of 359 North St
 Kloss Frank R 591 Meek St
 Lambert April L 148 W State St
 Larimer Gregory C, Julie Z 1020 E State St
 Liquidators Sharon Pa CO Mike Bayless 1216 Hall Ave
 Majors Michelle 159 Alcoma
 Martin Jill 62 S Myers Ave
 Mel Grata Chevrolet 284 Service Ave
 Michalochick Donna 515 Wilson St
 Miller Dorothy 470 Ormond Ave Apt 3
 Miller Susan B 55 W Connelly Blvd Apt 608
 Multari Mark 122 E State St
 Orametrix 115 N Irvine Ave
 Patterson Anna 55 W Connelly Blvd Apt 608
 Patterson Richard 55 W Connelly Blvd Apt 608
 Perry Joseph C Jr, Helen 1195 French St
 Pierre Marx Sr 335 E Budd St
 Powers Patricia K Est of 300 N Myers Ave
 Ranelli Terressa E, Dominick 522 Ohio St
 Rankin Dolores, Harry 345 Lincoln St
 Rebecca Forsythe 470 Ormond Ave Apt 5
 Reeher James W III PO Box 427
 Richardson Dennis W 35 Woodrow Ct
 Robertson Robert Jr, Kat 1330 Kimberly Rd # 120
 Robinson Niquaia 768 Baldwin Ave
 Rose Charlotte P, John C 66 E State St
 Rossetti Eugene, Marian 1006 Cherry Way
 Rukenbrod Sandra K 368 Sherman Ave
 Sabo Rebecca 548 Baldwin Ave
 Salandria Harry Est of Salandria Louise 465 Fisher Hill St
 Scott Carrie 367 E Connelly Blvd
 Scrimenti Stephen 87 Stambaugh Ave
 Sewall Donald B 587 Baldwin Ave
 Sframeli Josephine Perry, J Frances 185 Buhl Blvd
 Sharon Country Club 1030 Forker Blvd
 Shirley Todd A 219 Elm Ave
 Sinkovich Mildred PO Box 230
 Skrypski Victor J 325 Columbia St Apt 214
 Smeyers Jeannette L Apt 706 15 W Connelly Blvd
 Smith Margaret 257 Malleable St
 Straussberger Janis 456 Nimick St
 Summer Mary E 336 Russell St
 Szabo Shirley A 979 Cedar Ave
 Thomas Joan C/O Orval Thomas 532 Fisher Hill St
 Thompson Eunice 15 W Connelly Blvd
 Walters Sonia E 138 Strawbridge Ave
 Wanker Michael 284 Service Ave
 Wilder Michelle 281 Mesabi St
 Zukas Eleanor R 470 Ormond Ave Apt 5

Sharon Pa 16148

Argeniano Carmen P, Frank 754 Lillian Dr
 Buymak Mary 2255 Rombold Rd
 Johnston James R 3699 Panin Rd
 Keen Deloss Est of RD2
 Panin Teresa 3699 Panin Rd
 Mohr Ralph H 422 4th St

Sharpsville Pa 16150

BD Express PO Box 118
 Bennett Mary K 17 Seventh St
 Bianco Pite 52 S Mercer Ave Apt 207
 Campman Angel L 2822 Winner Rd
 Davis Paul G 2936 Saranac Dr
 Dout Dorthea, Lee W 95 Ball Park Rd
 Durso Mary C 321 Pierce Ave
 Emerson Wilbur 26 Mercer St
 Fischer Dana E 740 Hazen Rd
 Foster Louis C/O Linda C Sabol 545 S Mercer Ave
 Gibson Samuel 320 Mccullough Rd
 Graham Barbara 2290 Downing Ln
 Houk Boyd F Est of 2381 Lake Rd
 Kovach Michael S 1887 Buckeye Dr
 Hermann Mary 2140 Trout Island Rd
 Hinkson Thomas 3110 Vally View Rd
 Lenzi Eric V 2822 Winner Rd
 Mahaney James J 194 S Mercer Ave
 Mcallen James Est of 1785 Powers Ave
 Mccullough Amanda 124 S 7th St
 Mclallen Charlene 1785 Powers Ave
 ORourke James S Sr 488 Charles St
 Parkany George 2290 Downing Ln
 Parkany Tammy Dee 2290 Downing Ln
 Pew Martha L 3610 Vally View Rd
 Radasevich Pauline L 602 Millikin Ave
 Rapp Delores M, Robert L 2604 Shadow Dr
 Sciarrone Joseph 3914 Saranac Dr Apt 1
 Seelow Jack PO Box 372
 Tangeman Dick 579 Fairbrook Way
 Taylor Elmer 527 Milliken Ave
 Ted Niemis Auto Body Inc 2822 Winner Rd
 Thomas Eric J 3638 Orangeville Rd
 Vavrek Edward PO Box 3
 Wood Charles F, June L 150 Laurel Dr
 Wood Charles Estate of 150 Laurel Dr
 Zipay Martha J 4411 Ivanhoe Rd
 Zipay Viola J Mertz Towers 314 52 S Mercer Ave

Sheakleyville PA 16151

Kaylor Mary J Backup St

Shenango Pa 16125

Post Priscill, Charles 104 S Grant

Stoneboro Pa 16153

Allied Nutraceuticals PO Box 156
 Bindas Sara E 61 Bindas Ln
 Hochstetler Clara J, John H 455 Slater Rd
 Kline Evelyn L 250 Lake St Apts
 Rose Shauanna T, Robert A 86 Linden
 Slater Ford Mercury Inc CO PO Box 398 Rte 358 And 84
 Sullivan Linda 250 Lake St Apts

Transfer Pa 16154

Bowman Nicholas, Trudy 14 Wall St
 Chavara Steven RR1
 Dalong Ronald J 119 S Maysville Rd
 Extra Mile Auto Sales LLC 473 Crestview Dr
 Johnston Jay C 1327 Saranac Dr
 Kelly Edsel RR2 Box 308
 Townsend Nelson C Est of 27 Pebble Ln

West Middlesex Pa 16159

Bestdiskaidnet CO Marian J Harris 51 New Castle Rd
 Brown Shannon 322 Mitchell Rd Apt 207
 Cathcart Elizabeth 3571 Sharon Rd
 Hanks Michael R, Ray W PO Box 293 W
 Lil Billys Auto Svc 2308 W Middlesex Rd
 Mitcheltree Lucy 78 Haywood St
 Nehls Gerald Est of PO Box 144
 Pope Daniel C 536 A Mitchell Rd
 Reed Richard RR 1
 Ruby George, Joy 317 South St
 Rush Billie-Jo 2308 W Middlesex Rd
 Simon Patricia Ann, Margaret 113 Club House Cir
 Sochor Benjamin T PO Box 11
 Vangelos Moshoula 2770 Mercer West Middlesex Rd
 Walczak Alex C Mitchell Sr 18 Box 360
 Yarabenets Michael, Id 118 Sharon Bedford Rd

Wheatland Pa 16161

B Line Enterprises Inc 10 Mill St
 Baker Leroy H 73 Mercer Ave
 Boring Leverda H 73 Mercer Ave
 Costar Mary E 171 Grandview Dr
 Oberander Paul PO Box 524
 Saul Veronica 57 Canal St

Belleville Pa 17004

Certain Revocable Life Ins Trust 4702 E Main St
 Dukeman Mary F c/o Nicole Yoder
 Hartzler Laura D 2693 State Rte 655
 Henline Robert L 65 Cayuga Rd
 King Lavern 1177 SR 655
 Manbeck Robert 4501 E Main St
 Metz Adam L RR 2 Box 71a
 Paez Jesus R Handrey St Apt D
 Walker Wayne 4702 E Main St

Burnham Pa 17009

Deihls Flowers Inc Parkview Tr
 Eby Scott L, Dorothy 617 E Freedom Ave
 Hampton William A 315 Eighth Ave
 Harpster Genevieve L, Arthur PO Box 231
 Kensinger Andrew 301 N Logan Blvd
 Lake Chev Olds Inc c/o Andrew Kensinger 301 N Logan Blvd
 Mckalips Anna L 503 Freedom Ave
 Rhodes Todd W 520 East Freedom Ave
 Santucci Matthew P 104 Fourth St Apt 2
 Shouey Heather, Dana L 500 N Logan Blvd
 Specht John & Shreffler Roy dba SS Trash Service PO Box 374

Lewistown Pa 17044

Armitage Kathleen 116 North Brown St
 Barr Funeral Home 120 Logan St
 Blessing Betty J, Tom SR 332 S Main St
 Blumenfeld David 241 Logan St Apt 3
 Booher Elder 139 West Mark St
 Booher Joshua B 23 Ridge Rd
 Brehm Zenas L 610 Dry Valley Rd
 Britt Thomas J 198 Smt Dr
 Brugger Clyde E RR 2 Box 323
 Buckell Plastics Buckell 411 S Main St PO Box 272
 Daddario Jennifer R 489 W 4th St Apt 2
 Dalton James A Tr 44 Oak Ridge Rd
 DG Power Systems Inc 600 Roundhouse Rd Unit 4
 Dumpman Jennie M, John 120 Academy Hill
 Ernest Virginia P 416 Cornell St
 Everhart Charles M c/o Charles W Everhart Jr 310 Electric Ave Ste 100
 Farley John Hall, William H 26 W Charles St
 Ferentz Donald L Sr PO Box 1261
 Fleishman Martin 35 Fairway Pl
 Fogleman Doran L Skills Admin 31 Industrial Park Rd
 Furner Patricia 40 W Spanogle Ave Apt 308
 Gomez Juan 18 Wildberry Rd
 Green Catherine, James D 210 Montgomery Ave
 Gross Thelma 329 S Main St
 Grubb Randal E 516 W 4th St Apt 2
 Grubb Randal E 943 PO Box 943
 Gutelius Irene 611 Highland Ave
 Harpster Eugene 44 Feeder Ave
 Harvey Lorena 522 West 4th St c/o Jaylene Norton
 Heikes Raymond 20 Lilac Ln
 Henry Donald Eugene c/o William E Henry 816 Electric Ave
 Hesketh Pamela 217 1/2 Logan St
 Hoar John I 214 Electric Ave
 Hoenstine Funeral Home 75 Logan St
 Hummel Mildred, Hilda D 205 Kishacoquillas St
 Immel Nancy G 416 Cornell St
 Impink Mildred R 132 Chestnut St
 Johns Ivy 12 Tr Blvd
 Jones Frances Rear 483 W 4st
 Kauffman Helen B 134 Chestnut St
 Kepler Willella B PO Box 66
 Kinsiow Terry W 1939 US Hwy 522 N
 Knepp Millard A, Dean, Pearl 29 Forsythe St
 Knepp Millard, Pearl 317 N Grand St
 Krick James I Ridge Rd
 Krick Mildred 36 Shaw Ave
 Kuhn A Yvonne 929 Lockport Rd
 Kutchner Michael J Jr 717 Roosevelt Ave
 Lott Robert M, Lott Dorothy 109 Blue Ridge Dr
 Margaret Braunstein 110 Electric Ave
 Marks Tara M 452 S Grand St
 Mccalips Cathy Ann PO Box 973
 Mcginnis Donald P, Sara E 449 W 4th St Apt 4
 Medley Hazel PO Box 863
 Meinnert Perry 9 S Main St
 Migut Marcia 125 Pannebaker Ave
 Murphy Herman H, Ruth 185 W 4th St
 Nelson Marie A 120 Logan St
 Norton Olga S 29 Pennebaker Ave
 Olszowska Agata K 237 Cornfield Cir
 Otoole Sean 604 West 6th St
 Paige Helen, John 136 N 5th
 Parker Andrew J 110 Woodside Ln
 Pecht Marian F 196 S Main St Apt 418
 Phillips Dorothy 120 Logan St
 Picketts Dorothy M 4 Delaware Ave
 Price Gregory 128 Shaw Ave
 Ranck Rebecca 110 Electric Ave
 Reinhart Body Shop 128 Shaw Ave
 Rocco Arretta J 22 Susquehanna Ave
 Royer Robert E 12 Bailor Dr
 Samuelson Kimberly, Roger 624 S Wayne St
 Smarty Naomi J, Pete M 13 E Chestnut
 Snook Mildred, Robert RD 2 Box 63
 Snook Steven 636 Highland Ave
 Spankeys Auto Sales 23 Ridge Rd
 Speece George A 242 Shaw Ave
 Spickler Charles 75 Logan St
 Stoiceff Mark E 302 Logan St
 Stoner James RD 6 Box 413
 Storm Thomas L 1392 Loop Rd
 Thompson James R 4324 US Hwy 522 N
 Thompson Robert B 405 Spring St
 Trout Marion F 47 Logan St
 Turner Margaret, Alfred R 409 W 5th St
 Walters Gerald A 163 Smt Dr
 Weikel Cody J 3750 SR 103 N
 Weyant Charles W 329 S Main St

Whitehill Marian W White Oaks Rd 2 Box 78
 Whiteman Ellen C Rear 483 W 4st
 Wise Kevin 125 Tr Blvd
 Wolfgang Anna 39 Loop Rd
 Yohn Clayton Sr, Shirley M c/o Schmidts Trailer Ct Rr 2
 Zgleszewski Edward J 237 Cornfield Cir

McClure Pa 17841

Haines Marlin L RR 3 Box 34
 Neerenberg Esther 5751 US Hwy 522 N
 Seoc Inc 104 Ertley Rd
 Sprengel Ruth A 127 Romig Ln

McVeytown Pa 17051

Crozier Andrew J 157 Ridge Rd
 Deavor Stanley A 2698 Ferguson Valley Rd
 Duvall Glen T 90 Hilltop Ln
 Lessig Clifford, Harriet Box 25
 Rickert Sara L 7822 US Hwy 522 S
 Sollers Sean M 29 Mcdowell St

Milroy Pa 17063

Aumiller Joyce E PO Box 184
 Gearhart James L RR 1 Box 191
 Henry Karen R PO Box 409
 Mellott George 47 Oak St
 Rhodes Donna L 111 Creek Dr
 Simmons Yamoni M PO Box 386

Reedsville Pa 17084

Alford Nichol S 312 Coopers Gap Rd
 Bobs Lock & Key Shop 46 Prince St
 Bohn Grace E PO Box 445
 Collison Ellen S c/o Dorothy Collison 229 Betty Cir
 Graham Robert P 49 Prince St
 Hartung George W II 228 Betty Cir
 McBride Florence RD 1
 Nancarrow Hope L 36 Honey Creek Ln
 Smith Marie F c/o Greta A Olson 179 King St
 Snyder Jan C 49 Hillside Dr
 Zook Mary E, Levi RD 1

Yeagertown Pa 17099

Collins Eugene A Jr PO Box 182
 Mctavish Pamula J, Martha 201 N Locke Ave Ext
 Ostrander Sara J 304 S Main St
 Ridens Restaurant c/o Jack Riden 1 N Derry Ave

Monroe County**Analomink Pa 18320**

Rogowicz Pamela, Frank PO Box 220

Bartonsville Pa 18321

Canning Edward Wayne HC 1 Box 210
 Cashman Siobhan 55 Hearth Stone Cir
 Eoin Mceater 69 Hearthstone Cir
 Gallardo Joseph PO Box 188 23 Nuttingham Way
 Gerdes Helen Estate of PO Box 334
 Henkels Mccoy HC1 Box 70
 Jedlowski Eleanor B E6 Antler Rd
 Marcus Geraldine A E-3 Fawn Acres
 McDonnell Catherine PO Box 234
 Merwin Scudieri Theresa Mary HCI Box 210 Learn Rd
 Miller Warren R PO Box 198
 Murdaugh Kadias 109 Charles Folly Rd
 Rau Jeffrey 84 Hearthstone Cir

Blakeslee Pa 18610

Agugliaro Christine 2125 Elk Ln
 Batty Jim R PO Box 42
 Chatman Kenneth 2218 Yellowstone Dr
 Collins Toni A PO Box 296
 Coyne Martin J PO Box 102
 Fray Edward 2236 Cheyenne Dr
 Gibbs Michael 522 Oakridge Rd
 Green Carol 6 George Dr
 Kalinock Marcia L 51 Scenic Dr
 Lattanzi Karen M 2866 Yellowstone Dr
 Limper Joseph HC1 Box 1571
 Mullings Rosemarie O 1842 Aspen Dr
 Salib Karam S 2095 Salina Dr B
 Sarder Shahidul 44 Mtn Tr Dr PO Box 549
 Schaefer Herbert G PO Box 57
 Stoelker William F, Diane E PO Box 890
 Sullivan Birute 251 Briar Crest Rd
 Tackett Jane M PO Box 215
 Ullisse John P PO Box 876
 Verdes Gary HC1 Box 520

Brodheadsville Pa 18322

Aldridge Darryl 23 Idlewood Dr
 Bognay Domanas P Rt 115 And Switzgable PO Box 6
 Bush Carla D 8 Bush Ln
 Christopher Janet L PO Box 21
 Deserio James R Jr PO Box 239
 Gonzalez Pedro J PO Box 4
 Gould Matthew A PO Box 152
 Hazen Donna, Jack PO Box 687
 Hornberger Bruzard Melissa HCR1 Box 225 Apt 20
 Lalic Husein PO Box 891
 Mccibbon Lillian L 21 Highview Dr
 Mcgoldrick Cathy PO Box 838

Motts Randy R HC1 Box 601
Palmer Felicia 3 Shadow Ridge Dr
Siglin Jannette, Ronald PO Box 13

Buck Hill Falls Pa 18323

Baumann Robert PO Box 366
Burke Doris F Cottage 705 Oak Hill Dr PO Box 103
Grindle Anita PO Box 439
Martin Michael A PO Box 13
Myles Karen PO Box 74
Rogers William T 791 Golf Dr
Rowe Alice M PO Box 439
Tracey Margaret A PO Box 276
Zalebuck Suzanne PO Box 77

Canadensis Pa 18325

Abuiso John PO Box 113
Bender Hilda L RR1 Box 691
Brennan Donald J PO Box 546 Apt 2
Coleman Gwendolyn Odette PO Box 652
Dusenbury Patricia J RR2 Box 2843
Fowler Edward, Evelyn PO Box 680
Olsommer John H RR1 Box 505
Osborne Theodore L RR2 Box 2342
Williams Matthew E PO Box 596

Cresco Pa 18326

Baldwin Walter C RR3 Box 3224
Bolock Sylvia M 29 Wyndham Hls
Brown Gerald 502 Little Billy La
Butler Lisa R 13 Sunset Mobile Home Park
Check Robert E RR1 Box 1758
Chessari Anna M 3692 B Acorn Dr
Connolly Seann 1353a Lower Swiftwater Rd
Crespo Luz N 3470 Devils Hole Rd
Gaita Joseph PO Box 5
Harrisbatzel Joshua 2925 Britt Ct
Leon Y PO Box 16
Linkhorn Jean E 13 Sunset Mobile Home Park
Mastracchio Eric S 2214 Mill Creek Dr
Moyer Beatrice RR1 Box 360g
Ortiz Yolimar RR1 Box 1067
Overland Cynthia G 3638 Blackberry Ln
Timofeev Barbara J 209 Maple Dr
Venezia Joseph RR1 Box 1730
Will Edward J, Paula D 2 Wyndham Hills
Zervas Christopher 3254 Clarks Rd

Delaware Water Gap Pa 18327

Aquino Leonel PO Box 70
Artim David 158 Main St
Conway Wendy T PO Box 376
Daniel Charles F PO Box 285
Friedman Steven PO Box 398
Gong Jeanie K PO Box 667
Kaiser Clora J PO Box 245
Smalfus Raymond H Jr PO Box 181

East Stroudsburg Pa 18301

Adams Carrie 46 Grandview St
Anderson Rodney B 631 Penn Estates
Assaad Moustafa M Est of C/O Aziza Moustafa 50 Brown St
Balaguer Mariangelle 51 Lenox Ave
Balmoos Bobby P 512 Wooddale Rd
Bampier Daniel A PO Box 987 RD5 Box 5349 Rt 20
Beech E Riley 19 Elm St
Benton Carolyn 118 Marjorie Ct
Bentzley Michael 433 Schoolhouse Rd
Bigness Randy 108 Fawn Rd
Blake Nicole 219 Blue Mountain Lk
Bonilla Kristen 439 Penn Estates
Borici Stevenie D 316 Ginger Ln
Bovell Brandey Q 48 Penn Est
Brandon David L 407 White Blossom Ln
Breining John H Jr 78 S Ctland St
Brooks Marion 135 E Brown St
Brown Monica F PO Box Ab
Butler Gregory 369 Penn Estates
Cain Linda 84 Stones Throw
Campbell Bryan D 544 Analomink Rd
Carbone Hope R 346 Odem Ln
Castillo Maria N 1477 Frutchey Dr
Catalano Theodora RR 4 Box 4213
Cavataio Nicholas, Rosanne 185 Cherry Ln Rd
Chopek Rebecca Rd 3 Cardinal Dr
Clavijo Giovanni 12 Spring Ln
Cobham Benita 866 Penn Estates
Cooney Celia A 130 Alwen Ave
Cotes Omar E 402 Blue Mountain Lake
Cotto Raymond L RR7 Box7556d
Coveney Eugene F 496 Stokes Ave
Davis Tammy 638 Blue Mountain Lk
Deer Joyce 72 Big Ridge
Diaz Janeane 35 Parrish Park
Ducharme James Jr 41 Timothy Lk Rd
Duddy Thomas 115 Penn Estates
Durkin Ellen 414 Shirley Futch Plaza
Durkin John 414 Shirley Futch Plaza
Durkin Mary 414 Shirley Futch Plaza
Durkin Michael 414 Shirley Futch Plaza
Durkin Thomas 414 Shirley Futch Plaza
Dwyer Thomas 135 E Brown St
Edwards Appaland J 68 Centurydr North Park

Edwards Norman 73 Sycamore Dr
Eilenberger Willard E RR5 5221
Elizabeth Urban Edith 128 Berwick Hgts Rd
Eller Walter J Eller Theresa 432 Cottontail Ln
England Corey 600 Chestnut St
Escobedo Victor S, Sabrina 705 Commons Ct
Eubank Rachel 263 Blue Mountain Lk
Fagan Christine 42 Lake Monroe
Feliciano Jose A 330 Winona Lakes
Ferro Lainie S 24 Sunset Dr 1
Fisher Gladys M, Thomas C 24 King St
Flaherty Francis A, Pauline A S 34 Pocono Mobile Home Estates
Flynn Brian T 47 Glenoak Forest
Garcia Ruby 683 Blue Mt Lake
Gilliland Albert 51 Gold St
Gilmore Christian 96 Bluebell Dr
Gilmore Hunter 96 Blue Bell Dr
Gilmore Toni--Ann 96 Blue Bell Dr
Gluck Nicholas A 54 Leisure Lands
Gompers Ryan 335 Monroe St
Gray Margie A 414 Shirley Futch Plaza
Hagelauer Shannon R, George H 712 Restmount Rd
Hall Cleo 81 Sycamore
Haney John Jr 105 Dennis Ct
Hardy Mary J Apt F8 333 Greentree Dr
Hay Kevin R 61 S Green St
Hayden Dionne, Leroy 68 C Ridgeview Cir
Heeter Anna E RR3
Henry Gairre E 510 Hallet Rd
Hernandez Kenny 79 Symphony Cir
Herr Fred D 15 Emerson Rd
Hill Barbara J 99 Hallowood Acres
Hodges Kyron PO Box 474
Jones Penny L 109 Chariton Dr
Kane Richard 24 Penn Estates
Karanja Moses W 267 Blue Mountain Lake
Kathleen A S 13 Fawn Rd
Katz Howard V 206 East Brown St
Kim Sookhee 894 Penn Estates
Kinney Derek D 17 Shawnee Vally Dr
Kipouropoulos Yanni 3139 Penn Est
Kipouropoulos Cathy 3139 Penn Est
Klein Robert 1044 Penn Ests
Koerner Brian P, Robyn L 193 Streamside Ave
Krawciw Orest 202 Ctr Rd
Kuck Kathleen E 47 Whispering Hill Est
Lama RR Pierre A 221 Rhapsody Run
Langdon David E, Arlene 31 Hickory Dr
Lee Frank Lee Vera 110 Ridgeview Cir
Lorincz Michael J 33 Gabriel Ests
Marciante Tyla M 615 Main St
Marvin Beverly A 464 Youngwood Dr
Mccoy Dale Grier Mccoy Gregory L 58 Whispering Hills Rd
Mccoff Jean 291 S Ctland St E, Stroudsburg Pa 18301
Mcgovern William 536 Resica Falls Rd
Mcguire John 222 Wilderness Acres
Meaney Claire R 4 Papillion C
Mehta Ankur M RR5 Box 5040
Metzgar Constance 118 Lenox Ave
Meyer Henrietta RR2 Box 2053
Miller George A RR3 3296
Miller Norris 65 Lackawanna Ave
Morales Michael 328 Lake of The Pines
Mucha Alan D 403 Woodland Trl
Mueller Catherine 12 Skyhawk Tr 1 Forst Lnd
Murella Archer 203 Penn Estate
Nase Lue R Jr RD2 Box 45b
Neffue Catherine F 790 Milford Rd
Norris John E, Sally RR2 Box 2170
Oatman James PO Box 90 Leisure Lands
Obrien Marianne H, Curtis P 26 Candlewood Dr Penn Estates
Obrien William L 267 East Brd St
Olear Georgianne, Michael G 498 Craigs Meadow Rd
Ortiz Charles E 26 Faratol Rd RR1
Ott Anne 968 Penn Estates
Pabon Richard 106 Winona Lakes
Pantinople Hernani N, Bernan A 482 Blue Mountain Crossing
Park Song H, Hyo S 31 Blue Bird Way
Parola Joyce Marie 337 Lake Dr
Patrick Michael Paul Jr, Michael P Sr 31 Parish Park
Perez Octavio 141 Big Ridge Dr
Pfeifer Marion J 66 Learn Ln
Phoebus Byron 142 Blue Mountain Lakes
Plaskota Mike 34 Hilltop Cr
Puchnowski Kamil PO Box 1013
Pugliese Louise 201 Canterbury Ct
Pysker Mark R 92 Mount Nebo Rd
Raesly Jessie M RR 3
Rainey Joseph Lakeside Manor 115 E 5th St Apt C2
Ratti Ronald J 511 Mac Ln
Reeves David J 208 Haven Lake
Rice Frank P Jr 628 Creek Dr
Ricketts Dwayne 12 Flagstone Ln
Rigby Sandra L 903 Daffodil Dr
Rimpel Dimitri G 98 Sunrise Dr
Rivera Pablo 548 Penn Est
Rivers Errol 17 Chariton Dr
Robertson David 208 Eagle Vally Mall Apt 274
Robinson Andre 261 Blue Mountain Lk
Ruperto Luis A RR5
Sanks Victor, Marcia 25 Penn Estates
Santiago David 97 Leisure Land

Schmon Allyson L RR 3 Box 3789
 Scott Robert D 218 Haven Lk
 Shuler Catherine 8 Oak Ln Blk Lt F4
 Sinker Paul W 853 Penn Ests
 Skagen Laura 10 Cherry Ln Church Rd
 Smith Robert L Jr, Robert L 179 N Ctland St Apt 3
 Smith John A 3113 Coolbaugh Rd
 Snyder Rachel 37 Gabriel Est
 Sparrow Gutchiston 1008 Mt Tom Rd
 Sparrow Ray 1008 Mt Tom Rd
 Sperling Daniel 402 Blue Mountain Lake
 Stampley Darron M 467 Penn Estates
 Stonbely Joseph N 3225 N 5th St
 Sullivan Daniel 72 Penn St
 Tagliareni Sharyn P PO Box 739
 Tahoun Lara 18 Brahms Ct
 Temprow Edward C 1011 Penn Estates
 Tillstrom Carl R, Ruth E 2200 Milford Rd 11
 Toloczko Annmarie 500 Mulberry Ct
 Torres George Rocky 274 Blue Mountain Lk
 Touray Amanda 39 Oak Ln
 Trytek Carl 53 Chariton Dr
 Turcios Jairo E, Lizette 212 Starview Dr
 Urban Edith E 496 Stokes Ave
 Vanhouten Richard H 52 Shawnee Valy Dr
 Vasquez Miguel A 852 Penn Est
 Vaughn Darin 3276 Penn Estates Ph
 Vega Joseph L 317 Blue Mountain Lk
 Venturini Donna M 346 Odem Ln
 Villandre John Joseph 99 Hallowood Acres
 Visconti Lawrence A Jr 223 Ctr Rd Crestfield Acres
 Waxman Matthew 652 Penn Estates
 White Frieda M Rd1 Box 620
 Williams Gary Rd4 Box 4202
 Williams Nancy J 245 Willow St
 Withers Poon Mor Tyleasha 3356 Penn Estates
 Wong Lisa 100 Park Ln
 Woodman Victor 201 Pond Dr
 Young Jane A 415 King St No 4

East Stroudsburg Pa 18302

Austin Sharon 226 Schoolhouse Rd
 Berry Jay 906 Tamaqua Rd
 Bishop David J Jr 59 Castle Rock Crest
 Brian S Eng RR1 Box 1433
 Butler Jodie M 180 Big Ridge Estates
 Campbell Ian William 28 Oakridge Est
 Carey George E 262 Schoolhouse Rd
 Costa Cindy 4 Lynwood Acres 24
 Cox Everett A 255 Winona Lakes
 Garrett Aniela N 9170 Woodland Trl
 Gerasimov Denis RR6 Box 6421
 Grant Leshay, Cleon 2015 S Ridge Dr S
 Hallett Richard R 652 Resica Falls
 Harris Benhanan 548 Winona Lks Ph
 Harris Cora 249 Lake of The Pines
 Johnson David 2773 Sellersville Dr
 Krug Robert 298 Winona Lakes
 Kurland Bertram 104 Ctr Ct Great Bear Estates
 Lamothe Joe 873 Resica Falls Rd
 Lassell Michael C RR21 Box 6300
 Mcmanus Thomas P 763 Wilderness Acres
 Mersing Raymond S 65 Siderrick Ln
 Pierre James 241 Lake of The Pines
 Rios Kathryn RR6 Box 6906
 Santiago Angel, Lorny 62 Pocono Hts
 Sarao Mary 343 Winona Lks
 Scerbo Frank RR20 Box 1615
 Sinatra Eugene J 343 Winona Lakes
 Slowik Malgorzata 79 Winona Lakes
 Stamps Elijah 13 Mountain Manor
 Stuevant Robert H 10 White Heron Lake
 Sueiras Abel 248 Big Ridge Ests
 Tetterer Jodi E RR 21 Box 6213
 Tyler Christel 69 Lake of The Pines
 Vega Richard 34 Oakridge Est
 Von Gleich Ryan David 32 Pocono Forested Lands
 Warner Joy 869 Resica Falls Rd
 Welhousgonzalez Janette 353 Lake of The Pines
 Weslowski Jacqueline A 18 Birch Rd Monroe Lake 16 Monroe Lake Shores
 Whitcomb Steven M 324 Big Ridge Ests
 Whitehead Raymond G RR4 Box 770
 Wil Harold Estate of 74 Sellersville Dr
 Winterberg Joan 795 Wilderness Acres
 Zigmund Donald A 28 Oakridge Est

Effort Pa 18330

Andrews Joe L 1231 Shogun Dr
 Bloomfield Stephen D 2274 Hill Rd
 Butz Sherwood 1111 Pine Rd
 Cosgrove Dean S 6-19 Rocky Mt Dr
 Cruz Benjamin 68 Apache Dr
 Dobson Adam Sugar Hollow Rd
 Everett Brian Rd1 Box 27a
 Faber George 27 Overlook Ter
 Farmer Edith PO Box 388
 Gayle Phillip I 158 Deer Trail Dr PO Box 612
 Gravell David 1440 Starry Ln
 Green Ricky PO Box 22
 Greene Jamilah 38 Comanche Pines Rd
 Hahn Christopher 8 Blueberry Ln
 Harpel Edward F Jr 211 Laurel Ln

Keller Patrick John 1105 Lakeside Dr
 Kozar Laurie J 49 Birch Hollow Dr
 Lambert Arturo 26 Orchard View Dr
 Lavin Cynthia RR 7 Box 47a
 Lazart Elva V 153 Blue Ridge Dr
 Leonard Diana Y 235 Poplar Creek Ln
 Loffio Vincent E 2265 Mt Laurel Dr
 Lovecchio Frank Rd 1 Box 351b
 Lugo Eduardo 1704 Johns Rd
 Lyonsaurand Leeann Lots 801 To 808a Pine Rd
 Mccargo Annie 1231 Shogun Dr
 Mcnamee Michael 167 Watercrest Ave
 Murisan Joshua 1-68 Rocky Mountain North
 Musico Kenneth 116 Briarwood Dr
 Rivera Zoraida E 4-27 Rocky Mountain Dr N
 Robinson Sylvester E 1643 Hill Rd
 Ryan Steven F 113 Blue Ridge Dr P
 Schaudack Herbert 36 Mt Efft Dr
 Swink Douglas E RR1 Box 342
 Tambasco Sam PO Box 167
 Treible Michael 2011 Treible Dr
 Victor Christopher PO Box 20
 Waldman Alfred J, Joan PO Box 1015
 Waters Brian Lots 801 To 808a Pine Rd

Gilbert Pa 18331

Griggs Dale Rd1 Weir Mt Rd
 Khan Zeshan Lot 25 Dublier Trailer Park
 Kiernan Michel Rte 209 PO Box 130
 Rehrig Luther, Grace HC1 Box 27
 Rutkowski Andrew A HC1 Box 38
 Santangelo Maryann Long Mountain Rd Lot 20B

Henryville Pa 18332

Barrella Frank L, Brenda 4242 Alpine Lake Rd
 Desouza Camille M, Peter C RR1 Box 414a SS Dr
 Emanuel David M 1 E RR Box 421
 Freeman Alfred J Jr PO Box 191
 Law James D RD2 Box 4066
 Oros Koren 172 Bromley Rd
 Peterson Elizabeth A RD2 Box 4066
 Sanderson Nancy H RR1 Box 1533
 Simmons Don RR1 Box 1764
 Smith Ivan Sylvan Cascade Rd RR1 Box 537w
 St Clair Terell 2603 Snowmass Rd
 Stock Dale M RR1 Box 534
 Treffinger Daniel J RR1 Box 42t
 Weiss Carol R 7c Timber Hill Rd
 Wick Penelope L RR Box 421

Kresgeville Pa 18333

Ackerman William PO Box 253
 Desanto Angelina M PO Box 104
 Eckman Lorraine H PO Box 155
 Russo Ronald 10510 Interchange Rd
 Sabo Joseph PO Box 212
 Scheer Kathleen C, Warren H RR2 Box 133e 5a Getz Dawl Rd
 Smale Jane PO Box 371
 Strachn T PO Box 355

Kunkletown Pa 18058

Atkachunas Marie 1 Kunkletown Rd
 Berger Donna 7 Blue Mountain Mhp
 Bozkurt Abdullah 15 Maple Spring Dr
 Callahan Tammy RR 4 Box 4718
 Carlson Eric S Carlson Lori L 20 Valy Rd East
 Carlson Cynthia 12 Panorama Cir
 Depaul Adam RR5 Box 5205
 Drake Cheryl 28 Chestnut St
 Farrell Eileen 1075 Golf Dr
 Faulker Collision 7 Blue Mountain Mhp
 Fisher Judith A 80 Twin Flower Cir
 Graver Sharon L 5595 Little Gap Rd
 Habegger Ronald RR3 Box 638h
 Hirt Grace S, Ronald 1621 Sugar Ln
 Kalnas Stephen J RR4 4246
 Kincade Stephanie 22 James Ln
 Kopchak Timothy 49 Hillside Place
 Mcgookin William J, Yvonne RR1 Box 1726
 Moreno Priscilla RR4 Box 4491
 Nemeth John F 425 Hammlock St
 Reuda Kathleen 4948 Queensway
 Rolle D 18 Murphy Ln
 Shafer Tammy L 8785 Lake Dr
 Shea Bernard M 22 High Point Dr
 Shiffert Arline RR1 Box 132a
 Slanina John M RR5 Box 5652
 Whitman Gloria P RR1 Box 1482
 Williams Melissa A 4 Matthew Ln

Long Pond Pa 18334

Albury Judith 5618 Clearview Rd
 Canales Alicia 4914 Clearview Rd
 Castro Rigoberto 3286 Emerald Blvd
 Cradle Louise 7515 Saw Mill Rd
 Delacuada Sylvia, July 7072 Glade Dr
 Figueroa Oscar 371 Glade Dr
 Flower Jennifer, Richard 3028 Emerald Blvd
 Harvey Mary Margaret, Joseph K 187 Glade Dr
 Heard Nicole, Paul 3114 Emerald Blvd
 Hempekohout Katherine 2031 Crow Trl
 Huber Deborah A, Peter A 1625 Tunkhannock Trl
 John Fredrick, Jerome HC62 Box 138

Kapostas Gary S Sr 3319 Emerald Blvd
Lambert Elwood H 3189 Emerald Blvd
Mattioli J R PO Box 378
Menzel Judith 137 Glade Dr
Noel Kenneth 3224 Emerald Blvd
Pollock Ronald A 3193 Emerald Blvd
Robles Helen 3199 Emerald Blvd
Rosol Eric HCR62 Box 92
Valentine Sterling W 110 Glade Dr

Marshalls Creek Pa 18335

Abbott Michael PO Box 393
Brooks Michael, Ellen 1023 Big Ridge Dr
Cummings Andrea L PO Box 936
Donhauser Doris PO Box 1105
Fodi John, Emma Rosewood Dr Monroe Lake S
Gamble Walter C PO Box 1061
Grasselino Catherine C/O PO Box 470
Grasselino Patricia PO Box 470
Harper Edna PO Box 57
Mroz Ben III PO Box 583
Seecharan Patricia 112 Ridgeview Cir
Sickles Michael W PO Box 766
Tasca Geraldine PO Box 1105
Tellefsen Donald T PO Box 326
Vega Roseann PO Box 470

Minisink Hills Pa 18341

Holland Christopher, Mary B PO Box 363
Laubach Dorothy, Julie PO Box 19
Laubach Linda PO Box 19
Schmidling Inez Z Hillside Dr Box 93

Mountainhome Pa 18342

Cassidy Kelly PO Box 138
Leguel Guzman Maria P PO Box 184
Price Valerie J PO Box 454

Mount Pocono Pa 18344

Abusio Joseph 75 Mountain Dr
Bell Margot 150 Sterling Rd Apt 129
Binet Jackson 633 Pocono Blvd
Bonawits Malcolm, Sharon 1005 Rte 940
Boodoo Bertram A PO Box 522
Bricca Margaret 112 Church Ave
Brown Robert F, Miranda 150 Sterling Rd Apt 147g
C Jacqueline, Kenneth PO Box 304
Cannizzaro Nicholas A HC1 Box 6b Grange Rd
Carbo Joan Box 757
Clifford Joseph 112 Church Ave
Day Howard D, Ruth Rock Rd 54 Laurel Spgs
Desai Rohen HC1 Box 115 Rte 611
Fratarcangeli Frank 40 Pocono Blvd
Guzman Rose PO Box 579
Hodgson Mary J 92 Megargel Ln
Ibrahim Nashaat 150 Sterling Rd Unit 35
Kolb Clement Est of 32 Cobblewood Dr
Lam Andy N 106 Maple Ave
Mendoza Maureen 3 Knob Rd
Merwine Connie J Esq 118 Pocono Blvd
Nanton Irene L 37 Heath Ln L7
Noonan Dennis 10 Old Timber Rd
Pollicino Bernadette St H 1 Knob Rd Apt 1a
Rivera Jose 20 Stonegate Dr
Schurman Kenneth PO Box 7
Shepherd Aaron 150 Sterling Rd Apt 109
Somerville Robert PO Box 18344
Ward Michael 161 Fairview Ave
Weeks Terrance L 35 Mountain Dr Apt 1

Pocono Summit Pa 18346

Broughton Anthony L PO Box 2367
Brown Chakeila PO Box 848
Cramer Jean W PO Box 175
Crane Annette F PO Box 243
Danzo Patricia PO Box 2185
Howard Kristie M PO Box 17
Leon Robert 5723 Clover Rd N
Mars Robert F III PO Box 73
Moody Reginald F HC89 Box 220
Payano Elizabeth 711 Ridge Rd
Reynolds Melinda R PO Box #501
Rule Darryl S HC 89 Box 5508
Sanabria Siul 126 Beach Dr
Soltis Karen A 619 Leisure Ln
Woodard William HC89 Box 48 2c
Wright Barrington PO Box 122k

Pocono Lake Pa 18347

Belger Neal, Jane 802 Selig Rd
Brennan Dolores F, Kevin J 1 Safron Ct
Curran Barbara 1204 Beech Ln
Dowling Robert 1215 Sloan St Scranton Pa 18347
Flagler Francis J, Sarah HC88 Box 692
Frawley Sandra HC88 Box 1637
Gooding Michelle, James HC88 Box 432
Harris Philip G Sr, Elizabeth 1927 7 Totem Trail
Hutchins Lisa A 42 Quaker Ct
Kennedy Maureen C/O M Mullen HC 610 Box
Keppeley Mildred Liberty Plaza PO Box 449
Knox Karin St Johns Cp
Lamia John V PO Box 520
Lehman Joseph E 210 Doe Ln W

Mccauley Joan HC88 Box 1739
Need Mildred K Rt 940 Liberty Plaza PO Box 449
Padilla Roberta PO Box 137
Punyansky Alexander 5657 Maxatawny Dr
Quiros Alison HC88 Box 519
Russell Sara 9 Pomo Path
Sacharow Walter V HC88 Box 509
Selig Robert C Jr HC88 Box 185

Pocono Pines Pa 18350

Culin Russell, Donna PO Box 1016
Feinberg Sherry J, Harry F 101 Redwood Ter
Griffin William PO Box 914
Serfass Burritt, Dorothy PO Box 472
Staley Margaret PO Box 295

Reeders Pa 18352

Harrington Rex C 16 Oak Ct
Kearns Kevin A PO Box 295
More Helen J Mountain Spring Dr
Toroni Michael P 52 Tree Top Tr PO Box 541

Saylorsburg Pa 18353

Beech E Riley RR7 Box 7443a
Bond Lee D RR2 Box 2432
Church Zabriskle Susan, Glen RR6 Box 6786
Clark Linda RR5 Box 5949
Colon Ocasio Elizabeth 29 High Point Dr
Conrad Phoebe E RR4 Box 4164
Corso Michelle 204 Corine Way
Daignault Barry J RR3 Box 3347
David Mariana 421 Rocky Mtn Dr
Dixon Dewayne J RR4 Box 4571
Gannon Mark PO Box 696
Hanley Maura RD4 Box 12le
Hend Brian K PO Box 596
Hoffner Doris M PO Box 4346
Horvath Michael G RR5 Box 5579
Keesge Susan L PO Box 952
Kiliszek Adam RR8 Box 4015
Kraeutler Bruce G RR6 Box 6486a
Kraft Karen A PO Box 596
Lugo Alberto B 36 Pine Ct
Maddox Mabel M Rte 1 Box 116
Martz Patricia A RR5 Box 5641Russell Dr
Mount Charles E RR5 Box 5554
Ognibene Sharon 232 Tr Dr
Pasquale Joe RR3 Box 3310
Puzio Lewis PO Box 941
Reborchick Linda F PO Box 503
Shannon Victoria K 101 D Maple Terr
Sinatra Eugene 20 Mountainview Terr
Smith Jean 3548 RR3 Box 3548 N
Toledo Alberto 9 Oakview Ct
Waxter Kevin 25 Whipporwill Dr
Weiss Mollie, Max RR6 Box 6487c
Williams Robert D Jr, Bonnie L RR1 Box 1787a Spruce Rd

Sciota Pa 18354

Clark Leon Box 598
Lynch Virginia HCR1 Box 230 Kohler Rd
Paugh Steven HCR 1 Box 173
Robinson Deborah F Box 598
Tag Bertha E HCR1 Box 230 Kohler Rd

Scotrun Pa 18355

Campbell Edwin, Frances 1289 Scotrun Dr
Goitia Melvin E PO Box 1
Mackowiak Aldona Stamper PO Box 83
Rubi Jose F RR1 Box 569a
Yuhas Dennis A RR1 Box 119
Zellerjohns Brenda 595 Scott Run Ave

Shawnee On Delaware Pa 18356

Carney Timothy M PO Box 451
Correa Erik PO Box 405
Cregar Gary C PO Box 539
Soehngen John PO Box 384
Wyckoff Pamela PO Box 335

Stroudsburg Pa 18360

Ahmad Sairah 1220 W Main St
Axworthy Julian 808 Wedgewood Lake Dr
Badner Murray 1170 W Main St
Baldwin Peter J 1086 Dreher Ave Rear
Bang Sok Ho PO Box 1830
Banks Florence 201 Greenwood Xing
Barnes Mildred RR3 Box 3298a
Barrett White Shai 5401 Shelbrooke Dr
Bond William C, Dorothy J 1030 Mountain Rd
Boyd Keith 910 Scott St
Brown Jimmie L 608 Harvest Dr
Burke Donald E, Tammi L 608 Sierra Trails Dr
Bush Calvin C III, Helen D RR1 Box 4002
Carr Madlyn 1128 Gdn St Apt 1
Cates Marsha 733 Bryant St
Cefarello Lisa Est of 26 Bridge St Apt 202
Chhabria Shradhasonia, Bhavna 66 Wildflower Cir
Claffey John 1012 Main St Apt 2
Coman Charles A RR5 Box 5214
Conflitti Donald J PO Box 1277
Cramer Anna F 523 Pleasant Ave
Cullen Paul R 16 Helen St

Davis Claretta G 100 Ed Christine Dr Creekview Apts Apt 4-E
 Davis Sarah S RD5 Box 5107
 Davis Viola L C/O Lucinda Jackson Executrix 801 Pin Oak Rd
 Deamara Anthony 306 Oakwood Ave
 Diolosa Nunzio 2 Overlook Dr
 Dolan Kathleen, Gerard 24 Cir Dr
 Eilenberger Beverly 737 Ann St
 Fenner Ernice R 2 Rd
 Ferreras Edward 206 Freda Dr
 Filipkowski Kimberly S 580 Oak St
 Fiske Judith C RD7 Box 7529
 Flanery Amelia M 5303 N Easton Belmont Pike
 Flannery Thomas 5303 N Easton Belmont Pike
 Gamache Paul PO Box 902
 Garbarino Ginger 17 Franklin Hill Rd
 Giacobbe Patricia A Estate of Marianne Hinrichs 513 Sarah St
 Glancy Trust RR5 Box 5156
 Guelho Tony 8603 Marjorie Ln
 Hagerty Mae E RR15 Box 6433
 Haynes Kenneth 5832 Wind
 Heller Gordon C 1080 RR W Main St
 Hodgson Mary J 11 Linden St
 Hoffner Edward RD5 Box 5107
 Hurd Joanne 710 Yoke Tr
 Ibrahim M 631 Rosemond Ave
 Jones Zak A RR1 Box 1377
 Jordan Donald, Linda 47 Manor Dr
 Joyce Mary J RR1 Box 4003
 Kareva Valentina 33 Hickory Ln
 Keim Philip 309 Colbert St Apt 143f
 Kent Morgan 304 Willow Run
 King James 827 Scott St
 Knox Kathryn S 422 Stokes Mill Rd
 Kopp Kristin A Box 63764
 Kowalshyn Mary A Trust 714 Sarah St
 Krueger Wayne J 57 Tree Top Tr
 Kunkle Nevin A 1187 W Main St
 Laakso Margaret 105 Geneva Dr
 Lannon Thomas Jr 6 Box 6383a
 Leap Gary D RD5 Box 5181
 Lee David O 720 Ave C
 Lee Gilliland 201 Fox Creek Rd
 Lewis Diane 118 Broad St
 Lozier Scott RR7 Box 7778
 Lubanski Audrey RR7 Box 7726a
 Lucci Dominick 914 Acker Rd
 Lutjens Grace 4520 Lower Cherry Valy Rd
 Makulski Adam D 60 Storm St
 Mastrobuoni Todd D 45 Pine Park Rd
 Mccloskey Rosezelle 417 Oakwood Ave
 Mcconnell Beulah S RD1 Box 1373
 Mclaughlin Thomas D PO Box 191
 Mcney Ernest, Jean 733 Main St
 Mellon Barbara Estate of C/O Atty Sean McGraw 41 N Main St Ste 415
 Miller Harold L Jr 1130 Sweetfern Rd
 Mischeschin Jennifer L 204 Akiba Rd
 Molk Lydia M 1600 S Eado St
 Mondel Margaret 1810 Laurel St
 Murray Charles A 534 Main St
 Nam Sung B 940 N 9th St
 Narciso Mary A 5507 Shelbrooke Dr
 Nicholson Margaret P O Box 407
 Olivares Roxana 909 White St
 Oliver Nannette J 1310 Village Dr
 Olwyler Jay Peter C/O Atty Richard Deetz 1222 N 5th St
 Olzinski Brian 1172a W Main St
 Ore Ninette R 2 Rd
 Pehr Maurice 728 Clermont Ave
 Pierce Michael RR5 Box 5134
 Piriczky Eric J 40 Woodcrest Blvd
 Poppers Kelle Ann C/O Atty Richard Deetz 1222 N 5th St
 Portz Bruce RR6 Box 6380a
 Reish Claire V RD Box 5105D
 Repsher Dolores 5509 Concord Dr
 Riehm George Walters Motel 22 RR2 Box 2076
 Rosemond Doris B PO Box 1144
 Rote Neal S Jr, Kevin V 2011 Laurel St
 Rusinski Anthony J C/O Virginia R Rusinski 6000 Running Valy Rd
 Russo Frank PO Box 528 Trailer Park
 Schiaffino Lauren L 1303 Seneca Trail
 Schroeder Lorraine E, Robert F 1454b Rte 191 South
 Schwechtje Nicholas C/O Pleasant Valy Manor 4227 Manor Dr
 Seiple Evelyn D RR2 Box 267a
 Seiple Steven J 418 Main St
 Simpson Craig R RR7 Box 7753
 Sinatra Eugene J PO Box 1107
 Sluke Edna R RR3 Box 76b
 Smith Elizabeth 1055 W Main St Apt 404
 Smith Ethel RD5 Box 273
 Srivastava Gauri S 64 Waverly Dr
 Staples Elsie 20 N 9th St
 Staples Maureen 1713 W Main St Apt 2
 Stiles Daniel 33 Woodcrest Blvd
 Stonbely Violet Estate of 104 Village Dr
 Stout Scott W RR3 Box 3225e
 Strausser Mary 38 Fawn Valy Park
 Stumpp Clarence L 867 White St
 Tamulis Catherine B RR7 Box 7500
 Taylor Chris 67 Colonial Ct
 Thompson Jacqueline B PO Box 1144
 Titalayo Kolawale, Falana 341 Beaver Valy Rd
 Transue Cynthia A 618 Sarah St

Trembly Deibler Christine 819 Ann St
 Uzoukwu Agnes O 305 Paula Dr
 Vargas Sarah Apt 601 26 Bridge St
 Wallen Ann Z 18 Spruce Park
 Weismeth Joseph 919 Main St Ste 1
 West Dolores A RR2 Box 230
 Wickham Thomas D 1201 Mazetti Rd
 Willie Bradford E 104 N 2nd St
 Yeisley Mary C 339 E Martin
 Yost William R, Donald RR1 Box 9
 Yost William R, James RR1 Box 9
 Yost William R, Raymond RR1 Box 9
 Yost William R, Richard RR1 Box 9
 Yost William R, Robert RR1 Box 9
 Yost Ethel 609 Robeson St Apt 4
 Zou Jinlong 505 Bryant St

Swiftwater Pa 18370

Crane Ian D Box 215
 Dealmeida Yahmecha, Jose V HCR1 Box G6
 Dombrowski Alexander HCR1 Box 51 Lake Dr
 Hamblin Margaret D Box 215
 Herbert Clifford PO Box 414
 Mann John Edward PO Box 202
 Tomasewski Christopher J PO Box 706
 Weir Daniel 5 Starlight Ct

Tannersville Pa 18372

Belles Cecelia PO Box 273
 Ciglar Suzanne M, Ronald M 6 McIntosh Rd
 Edwards Thomas F 906 Chestnut Oak Dr
 First Choice Real Estate PO Box 345
 Gibbins Jennifer R, Donald R C/O Linda Verwey RR1 Box 201
 Goncalves Cecilia RR1 Box 1022
 Goosay Sam RR1 Rt611
 Grantham Donnell 33 Bon Sher Dr
 Griffith David D RR1 234
 Haney James A PO Box 864
 Kresge Marilyn K RR7 Box 7674
 Maitin S HC1 Box 698
 Martin Clinton RR2 Box 4160a
 Nachtigall Susan RR1 Box 186
 Pomeroy Steven, Denise 367 Jennifer Ln
 Spencer Joan E 21 Marcell Tr
 Trapasso Vincent 41 Mountainview Dr
 Villegas Laura 14 Birch Hill Dr Pa
 Walck Bert 22 Cobble Creek Dr
 Warner Richard L PO Box 569

Tobyhanna Pa 18466

Allen Kim T 521 Runnymede Ln
 Anaya Juana 1048 Knollwood Dr
 Aracena Yolanda 7198 Parkview Dr
 Beras Jonathan W 11 Ryan Rd
 Bianco Cynthia E 7672 Diane Ct
 Bratchie Harry W 305 Renaissance Ln
 Braxton Howard, Dawn PO Box 7
 Bronsahan Barbara M 6103 Apache Trail
 Campbell Dorothy A 9722 Acorn Ln
 Candelaria Candida 2610 Dorset Rd
 Castillo Gabriel D 4754 Brentwood Dr
 Castro Cheryl Ann 1776 Rolling Hills Dr
 Caulkner Roland, Brenda 8684 Country Place Dr Lot 377
 Champion Geraldine 3652 Rosewood Ln
 Cheslow Miriam R 248 Lakeview Dr
 Chever Minerva 6127 Cherokee Trail
 Comaianni Accursio 9837 Deerwood Ter
 Daniels Christophe 3118 Cotswald Rd
 Decastro William J 6030 Boardwalk Dr
 Decker Peter S 324 Little Billy Ln
 Evans Mike 2709 Starlight Terr
 Feeney Paul 485 K Aka 1822 Fairhaven Dr
 Fennell George R Jr, Nancy H 626 Lakeside Dr
 Fiouris Nicholas 1091 Knollwood Dr
 Francois Helge G 6373 Baltic Ter
 Frey Elizabeth 4591 Briar Cliff Tr
 Gadsden Eric Benjamin PO Box 873
 George Edmund 9562 Millwood Dr
 Gerrity Florence Y Maureen E PO Box 266
 Gooden James 9171 Brandywine Ter
 Greaves Lloyd, Aisha 6453 Mrvn Gdns F178
 Inglese Lawrence D 2318 Hamlet Dr Pocono Farms East
 Kolbinskie Larry PO Box 363 3312 Cotswald Rd
 Kulikowski Slawomir, Iwona A 5527 Sioux Crescent
 Leak Reginald 94 37 Juniper Dr
 Lemley Elaine N 6563 Locust Ln
 Maloney Bradley P, Peggy 9288 Bluebird Ct
 Mapp Brian N 74 Overlook Dr
 Mccain Millicent 9344 Fairmont Dr
 Mccoy Andrew Lee 6103 Apache Trail
 Mindez Camille 1026 Knollwood Dr
 Mulcacher Gertrude M 5021 Country Club Dr
 Mulcacher Paul Jr Trust 5021 Country Club Dr
 Mullen Lorraine C/O Doyle 5406 Ridgefield Dr
 North Sondra 2860 Doe Ln
 Ortiz Edwin 9366 Fairmount Terr
 Ortiz Houser Shirley 213 Glen Ridge Rd
 Paul Charles H 7370 Ventnor Dr
 Perkins Lee 7419 Ventnor Dr
 Potts Alyson 8603 Country Place Dr
 Pryor Loretta Pocono Farms 5976 Iroquois St
 Reyes Leida 3083 Briarwood Dr

Rieara Leopold, Malvina 1817 Fairhaven Dr
 Rivera Myrna 7908 Sleepy Hollow Dr
 Robinson Herman L 9634 Stony Hollow Dr
 Rodriguez Caridad F 1668 Marina Dr
 Sattler Henry Box 218
 Scales Roberta M 1706 Rolling Hill Dr
 Schlegel Dennis W 160 Pocono Hts Rd
 Schlieman Virginia Est of 7810 Country Place Dr
 Sombers Richard, Joan 2706 Echo Lake Rd
 Tapp Jacqueline A, Everett A 1709 Rolling Hills Dr
 Thatcher Nicholas 5430 Ridgefield Dr
 Thomas Cynthia 129 Prospect St
 Tirado Francisco 1527 Black Birch Way
 Vazquez Alberto 1990 Cristy Ct
 Venedam Robert PO Box 241
 Vergara Tomas 4518 Briarcliff Tr
 Walsh Marie 324 Little Billy Ln
 Warren David J 28b Buck Run
 Washington Elijah W C 9589 Millwood Dr
 Weinhardt Ivan N PO Box 593
 Williams Ronald A 216 Laurel Dr
 Wing Chester A, Bryce M 5458 Jennifer Ln

Montgomery County

Abington Pa 19001

Angotti Donna M 1584 Old York Rd
 Austin Alicia 1704 Ferndale Ave
 Barts William N 1720 Webster Ave
 Beer World 1409 Easton Rd
 Benedict Diane 1552 Osbourne Ave
 Betz Monica 1527 Ferndale Ave
 Bondarik Mary 1928 Susquehanna Rd
 Born Eleanor H, Edward K 1915 Acorn Ln
 Brinkheide William H 1343 Fitzwatertown Rd
 Campolei Joseph 1717 Tucker Ave
 Cheng Wei Chun 1823 Old Orchard Rd Apt 2
 Conway Eleanor, Joseph 2026 E Sergeant St
 Cooper John 1815 Horace Av
 Cosandier Susanne 2061 Susquehanna Rd
 Custer Roger 2123 Ridgeview Ave
 Dallas Josh Dallas Landscaping PO Box 166
 Der Environmental Svcs Inc 1574 Old York Rd
 Debernardo Silvana 2474 Lafayette Ave
 Dimaria Carl 2474 Lafayette Ave
 Douwes Francoise W Sunrise 1801 Susquehanna Rd
 Douwes Karel 1888 Edge Hill Rd
 Dunn Rita 1585 Rockwell Rd
 Entine Diane 1865 Ambler Rd
 Escudero Sharon A 1116 Old York Rd Apt 1b Apt 405
 Fisher Eileen P 2309 Woodland Rd
 Fitzpatrick Patric 1500 York Rd
 Foik George, Nan 2751 Jenkintown Rd
 Giordano Carla D 1047 Huntingdon Rd
 Griffis Steven 2323 Heston St
 Griffith Thomas 1100 Tyson Ave Apt 810
 Grosscup Ruth B 1617 Huntingdon Rd
 Hazard Stacie L 2059 Old Welsh Rd
 Holloway Richard, Nona 2123 Maplewood Ave
 Hunnicutt Lisa G 2314 Patton Rd
 Jones J Est, Joseph 2425 Avondale Ave
 Jones Walter 1543 Lukens Ave
 Kane Daniel M 1408 Highland Ave
 Karle Kim 2816 Miriam Ave
 Kehan Kathleen D 3 Township Line R
 Leicht Frances Joseph Foley 1915 Guernsey Ave
 Linker Alan 2113 Rubicam Ave
 Lukas Richardson Mary Linda, Karol 1825 Clayton Rd
 Mackus Jane C 1062 Hollytree Rd
 Mayers Nancyann 1086 Tyson Ave
 Mcdaniel Doris M 1854 Woodland Rd
 Mcintyre John 1236 Highland Ave
 Meketon Norman T 1801 Susquehanna Rd 233 Sunrise of Abington
 Mudy Karol 2323 Heston St Apt A6
 Najib Soufiane Administrator 960 Old York Rd Ste 201
 Newton Brian D 1711 Edgehill Rd
 Nolan Louise 1928 Susquehanna Rd
 Nutkowitz Marni 1427 Shoemaker Rd
 Overbrook Food Center Inc 2742 Norman Rd
 Santiago Miguel 1211 Edgehill Rd
 Sauvour Carl 1124 Wilson Ave
 Sciarino Andrew 1323 Wunderland Rd
 Sefiane Hafida Est 960 Old York Rd Suite 201
 Seponl c/o Tammy Hoffman 1933 Lower State Rd
 Spause Mitchell S, Maureen 1656 Old York Rd Fl 2
 Spoge Liga 1549 Edgewood Ave
 Staniszewski Danuta 2426 Avondale Ave
 Steele Donald R 1831 Guernsey Ave
 Step By Step Daycare 2450 Hamilton Ave
 Stern Sylvia Pinkser 1801 Susquehanna Rd Apt 311h
 Thomas John P 1251 Rosemont La
 Zoslaw Bertram J 1593 Williams Rd

Ambler Pa 19002

Abberton Vincent P 964 Whitney Ln
 Adams Richard C, J Luther 202 Stout Rd
 Adams Violet M, Walter J Tennis Ave
 Alio Alberta E 210 Trinity Av A4
 Alpha Omega Social Services Inc PO Box 194
 Ambers Robert G 1 Douglas St
 Anand Ajay 340 Franklin Ct
 Ash Joan 440 Dogwood Dr

Axelrod Andrew L C/O Robert B Axelrod 4 Russell Pl
 Axelrod Robert B 4 Russell Pl
 Barbour Carleton J 37 Greystone Rd
 Barclay Group Inc 323 Norristown Rd
 Baur Phillip J Jr 1114 Ashbridge Ct
 Bautista Ernestino 4 Race St
 Beahan Christopher J 2705 Navajo Path
 Behrle Beatrice A 1249 Heather Rd
 Billings Sumner G, Helen 1858 Ft Washington Ave
 Bincarousky Michael 529 Cedar Hill Rd
 Block Celeste The Meadows of Lower Gwynedd 6a
 Bloss Rosemarie 514 S Bethlehem Pike
 Boettcher Axel K 300 Brookside Ave
 Boyd Lauren 1638 Ludwell Dr
 Braccia Vito N 184 Fairway Rd
 Brady Alyce L 174 S Bethlehem Pike Apt B2
 Bromley Evelyn Eyre Box 248
 Brown Darnetta L 221 Morris Rd
 Brunner Joseph 2110 Lincoln Dr East
 Budd Virginia P, Peter C 1600 Clair Martin Pl
 Cain Michelle E, Susan E 109 Bridle Ln
 Carey Kenneth E, Ella A 1101 E Butler Pike
 Castro Erotildes D 390 Rail Rd Ave
 Celeste Perla Csr Montco Reporting Svc 1000 Gypsy Hill Rd
 Chakmakian Ann M 206 E Mt Pleasant Ave
 Charles P Carmody Associates Po Box 525 809 Polplar Ct
 Chioda Michael H C/O Donna Hennessey 422 Hayward Rd
 Chiriano George W, Mary 418 Renfrew Ave
 Chung Hack R Md 273 Woodcock Ln
 Cooper Devin 109a Locust St
 Cooper Elena R, Devin 109a Locust St
 Cover Margaret H 1576 Blair Ln
 Crean Mary M 150 N Bethlehem Pike Apt B102
 Creed Linda 1425 Schirra Dr
 Cross Edgar 7247 Beech Rd
 Crowley Paul 810 Bell Ln
 Cullen Raymond T 1103 Ashridge Ct
 Cutilli Ben 803 Nesbitt Rd
 Dawson Edward 625 Montgomery Rd
 Del Popolo Josephine D 319 Rosemary Ave
 Dellaquardia Gary 1413 Lincoln Dr W
 Depaul John M 417 Ellerslie Ave
 Derro Fred 54 Church St
 Diaz Pedro C 414 Reird Av
 Doan Hanh Nhon 405 Highgate Rd
 Drossner Eric 41 Cadwalader Ct
 Duerr Harry W Po Box 263
 Eisenha Milton E Meadowbrook Ave
 Ellerson Keith 612 Cedar Hill Rd
 Episcopal Hospital Laboratory Front St & Lehigh Ave
 Epstein Stephen L 1425 Schirra Dr
 Feliciani Joan L 139 Mattison Ave
 Fields James I 1803 Monroe Ln
 Fisher Christopher 208 Bolton Ct
 Fisher Dorothy E 301 Norristown Rd Apt G205
 Gerhardt James 41 N Spring Gdn St
 Glemser Eric 209 Fairway Rd
 Glenn John G Jr, Miriam R 206 Tupelo Grove
 Glick Ronald E 1625 Dillon Rd
 Goldkamp Thomas G 186 S Main St
 Gund Company Retirement PO Box 179 2121 Walton Rd
 Hamilton John W 728 Norristown Rd 17-D
 Hanh Nhon Doan 405 Highgate Rd
 Harris George T 1630 Dillon Rd
 Hennessey Donna 422 Hayward Rd
 Hesch Mary Louise 1000 W Welsh Rd
 Hibbs Rhea H 1228 W Welsh Rd
 Hill Charles T Jr 31 Detweiler Ln
 Hill Elizabeth K 352 Valy Brook Rd
 Hunter Timothy 308 W Maple Ave
 Jablovkov Stephanie V PO Box 120
 James Carlton B 1531 Aidenn Lair Rd
 James Evelyn 1531 Aidenn Lair Rd
 Johnson Evelyn C 324 W Maple St
 Johnson Stephanie 837 W Butler Pike
 Jup Inc 1211 S Bethlehem Pike
 Kalender Sharlene S 5 Sweetwater Cir
 Kennedy Miles Thomas 19 Detweiler Ln
 Kerper Timothy 417 Knight Rd
 Kim Kyoung S 1701 Smedley Ct
 Kituskie Michael J, Kristen 14 Schiavone Dr
 Klevecz Patricia 1231 Carnigan Ct
 Koch Brian M 425 Ellerslie Ave
 Koenig Mary K 728 Norristown Rd Apt F201
 Kramer Rosalie M Est of 504 Loch Alsh Ave
 Krause Hunt Verna 501 N Bethlehem Pike Apt 4c
 Kustra Diana 9 Windsor Cir
 Laessig Public Adjusters Inc Mark Laessig 1158 Wedge Way
 Lasalle Univ Nursing Alumni 14 Sweetwater Cir
 Lee Young Kwon 304 Tyler Ct
 Lenihan Thomas J Jr 250 N Ridge Ave
 Lewis Deborah Lynn 438 Marion Ave
 Lewis Timothy M 513 Montgomery Rd
 Licht Philip M 214 Wooded Ln
 Lipsius Jacqueline, Martin S 1405 Sumneytown Pike
 Lukens Dorothy C B208 Spring House Estates PO Box 901
 Luskin Brianna M 281 E Butler Ave
 Lynam John B, Sue A 174 S Bethlehem Pike Apt A8
 Mackell Grace Elizabeth, Virginia Z 1861 Dillon Rd
 Madden Charles L 21 Conwell Dr
 Maiter Elizabeth 308 Mattison Ave
 Maiter Elizabeth S, Alan E 308 Mattison Ave

Marcovitz Jennifer 210 Clover La
 Mcaleer Phyllis 112 Stout Rd
 Mcaleer Katherine Est of 1103 Ashridge Ct
 Mcaleer Katherine, Michael 1561 Campus Dr
 Mccarthy Susannah C 560 Argyle Ave
 Mcdaniels Tracy B 23 N Spring Gdn St
 Mcdonald James 332 Casals Pl
 Mcginley Michael 612 Argyle Av
 McGinn John J 54 Cavendish Dr
 Mclaughlin Gregory 201 S Main St
 Mcnulty Theresa 615 Loch Alsh Ave
 Metzler Rose D 751 Wright Dr
 Michie David 333 Sun Vally Dr
 Mignone Sylvia 108 E Mount Pleasant Ave
 Mitsch Joseph D 1537 Dillon Rd
 Moneglia Deborah A 405 Bannockburn Ave
 Moon Tavern 1101 Horsham Pike
 Moran James J 1437 Dublin Rd
 Morton Myra 291 W Mount Pleasant Ave
 Moya Hector A 111 Church St
 Murray Jane 139 Reiffs Mill Rd
 Napoli Americo 103 Locust St
 Nguyen Thi Thu Thuy C/O Yuanming Guan 1405 Joel Dr
 Nicolet International Ltd Wissahickon Ave
 Norton Dennis 713 Cedar Hill Rd
 Notoris Rose M 139 Mattison Ave
 Oberst Frederick C/O Blumberg Financial Svc 714 N Bethlehem Pike Ste 200
 Opella Ellen J 1218 W Welsh Rd
 Otooolestewart Meghan M 125 Forest Ave Apt 6b
 Owen Dorothy L 301 Norristown Rd Apt O106
 Pagnotto A 728 Norristown Rd
 Palmer Dorothy K 727 Lawrence Ln
 Parker Gwendolyn 1259 Appalachian Rd
 Peyton Barbara Ann 728 Norristown Rd Apt D105
 Pfeifer Jane H Springhouse Estates 728 Norristown Rd Apt F 203
 Pollard John B 347 Woodland Ave
 Portney Kevan Brooks, Nancy Stuart 1612 Kings Cir
 Purnell Chris 907 Llanfair Rd
 Quillinan Elizabeth Po Box 6408w Butler
 Rama Michael 1619 Ludwell Dr
 Renninger Kendall S Spring House Estates 728 Norristown Rd B111
 Rickert Anna C/O Cathy Wagner 250 N Bethlehem Pike
 Rickmeyer Phyllis 27 Cadwalader Ct
 Ritchey Susan L 501 N Bethlehem Pike Apt 13f
 Rizzuto George 1809 Carmel Pl
 Roberto Salvatore 189 Water St
 Robinson John 704 Kyle Ln
 Rossmeisl Ronald J Jr 329 Fairview Av
 Scheibner Ruth M 1654 E Butler Pike
 Schenot Malcolm R 1401 Rose Vally Wa
 Schreiber Helen 728 Norristown Rd
 Sclarow Stuart Luminosity 1430 Jonathan Way
 Scott Ronald H, Craig H 745 Hemingway Dr
 Sensenig Carl J, Paul 229 N Main St
 Shultz Thomas 1703 Hilliard Ct
 Small Richard J 1416 Ft Washington
 Smith Jane R, Mary J 170 Greenwood Ave
 Smith Joseph E 28 S Springdn St
 Solo Mildred D Att Richard D Solo 321 Harner Dr
 Stewart James M Jr 10 Morris Rd
 Stitzinger Glenn L Springhouse Est Apt D112 728 Norristown Rd
 Stover Sensor Controls Inc 608 N Bethlehem Pike
 Strainick Louise S 1776 Ft Washington Ave
 Sullivan Marion L 1437 Dublin Rd
 SW Sports Inc 1211 Bethlehem Pl
 Sweeney Anna V, Con 19 Beth Dr
 Thompson Elizabeth A Butler Pike M R
 Thompson John J Butler Pike M R 3
 Thompson Joyce P 301 Norristown Rd Apt G205
 Thompson Stanton Jr 1525 Temple Dr
 Thompson Vanessa 428 Railrd Ave
 Tropiano Nicolette M, Anna May 1036 Woods Ln
 Vacante Frank 2203 Navajo Path
 Wagner Earle Keller 1225 Hoffman Rd
 Wallace Joseph W 3 Baron Ln
 Watson George M 218 N Spring Gdn St
 Weierbach Richard H 1015 Stonebridge Rd
 Wilkinson Skippack Co Midatlantic Mgmt 25 W Skippack Pike Ste 105
 William J Bryers Trust 735 Bell Ln
 Williams Douglu Jr 1201 Hunt Seat Dr
 Winter Henry W, Ruth B PO Box 3034
 Wood Jerry 514 Loch Alsh Ave
 Zankman Henrietta 1001 Quinard Ct
 Zeigler Earl F 117 Bridle Ln
 Zornick Michael J, Marian C 311 Beechmont Rd

Audubon Pa 19403

An Sang H Sang Hee An 2820 Audubon Village Dr #143
 Anderson Kiersten 15 Lark Ln
 Assoc of Chinese Bioinformaticians 2415 Harrier Dr
 Bell Margaret S 11 Featherbed Ln
 Candello Alfred B 3017 Peacock Dr
 Cooper Todd Lot 12 1505 Pintail Dr
 Cubbin Jody 2909 Pheasant Run Rd
 Dubai Amit 2828 Egypt Rd Apt E101
 Elite Rehab Solutions 2820 Audubon Village Dr Ste 330
 Fox Arthur J 19 Lee Rd
 Geltz Charles G 1025 Shearwater Dr
 Higgins Camilla Vance 1910 Black Hawk Ci
 Landon Enterprises Inc 166 William Penn Dr
 Liebert Peter S Jr, Peter S 2807 Apple Vally Ln
 Malguth Mark 9 Knottywood Knls

Meddaugh Ilmi A Est 11204 Shannon Dell Blvd
 Moore Anastasia 716 Mockingbird Ln
 Nase Aloysius J Jr, Sarah A, Tyler A 2801 Egypt Rd
 Pennsylvania Resources 2865 Eagleville Rd
 Proclinical Inc c/o Janet A Righter 1000 Madison Ave 1st Floor
 Reiff George C 616 Meadowlark Rd
 Ryan C P 2816 Audubon Village Dr
 Sontingco Sarah M 522 Mill Rd
 Spillane Cynthia N 4023 Redwing Ln

Blue Bell Pa 19422

1527 Yt LLC PO Box 1567
 Abbate Ronald R 711 Amberley Dr Apt 711
 Angela Allenatonna Allen 326 St Andrews Place
 Apter Carl PO Box 606
 Ar Resources 1777 Sentry Pkwy West Towne Building
 Balban Larry Tr Ua 13–Nov–63 59 Highgate Ln
 Baldassano Marisa C/O Baldassano Dermatopatholog 828 Creekview Dr
 Barsanti Amy 589 Skippack Pike Ste 300
 Behr Celeste 583 Village Cir
 Belser Paul 1660 Chadwyck Pl
 Berkowitz Marvin B 1400 Union Meetonmng Rd Ste 20
 Bincarousky Michael 589 Skippack Pike Ste 300
 Block Behr Celeste 583 Village Cir
 Brittany Square Ltd Ste 200 585 Skippack Pike
 Brown Jessie R 1673 Daws Rd
 Bruckstein Shirley 111 Bay Hill Dr
 Builder Software Tools PO Box 1022
 Burgoyne Michael J, Mary L 589 Fawnview Cir
 Burgoyne Mary L 589 Fawnview Cir
 C&D Charter Power Systems 1400 Union Meeting Rd
 Career Concepts Inc Accounts Receivable Department
 Carr Patrick, Megan A 1295 Perri Place
 Carr Shane Franis, Megan 1295 Perri Place
 Case Katherine L 484 Norristown Rd Ste 100
 Casey John J 1400 Union Meeting Rd Ste 202
 Caso Michael A 107 Spyglass Drrve
 Charles Schwab 845 Cathcart Rd
 Chen Ying PO Box 1567
 Cherry Robert 176 Canterbury La
 Cheung Kin Chan PO Box 1567
 China Kitchen Equip PO Box 1567
 Cohen Paula 136 Birkdale Dr
 Connell James Patrick 126 Evergreen Ct
 Cook Peter H Sr, Joan E 1477 Sullivan Dr
 Cook And Young Industries PO Box 743
 Cook Susanne P 1201 Butler Pike
 Corporate Call Center 1400 Union Mtg Rd Ste 202
 Corporate Call Center Inc 1400 Union Meeting Rd Ste 20
 Cox Cynthia A PO Box 125
 Cullihan Jennifer D, Todd D 830 Hoover Rd
 Davis Karen M 409 Whitpain Hills
 Deegan Bernadette M 1112 Whitpain Hills
 Deming Andrew 549 Skippack Pike
 Diamond Medical Svcs Inc 906 Deerpath Rd
 Dillon Eleanor 1639 Larchwood Dr
 Dion Alan H 1400 Union Meeting Rd
 Donnelly Kenneth 163 Canterbury Ln
 Dorman James D 1400 Union Meeting Rd
 Dresnin Jill 1907 Cherrie Cir
 Esposito Anthony F Jr, Ellen 973 Hickory Dr
 Esposito Sally 123 Macklenburg Dr
 Essick Barr LLC 460 Norristown Rd
 Excel Fuel Service Inc PO Box 100
 Federal Settlement Group Inc 107 Inverrary Dr
 Frechette Jesse 213 Crystal Ct
 Freedom Calls Foundation 2104 1 Whitpain Hills
 Fulmer Anna C/O John Blanch 512 Township L
 Gaskins Annie, Otis 1039 Wissichakon Av
 Giamo Frances M 886 Crestview Dr
 Gibbons Seamus P 589 Fawnview Cir
 Gillard Beulah 2 Devonshires Ct
 Goshen Terrace Condos PO Box 1036
 Graff Bernard S 1077 Wagon Rd
 Gunn Deborah 1062 Trewellyn Ave
 Haddad Catherine L 1400 Union Meeting Rd Ste 202
 Han Kwang Y 5b Sentry Pw
 Harman Leonard P, Brett 130 Doral Dr
 Harris Thomas R Box 444
 Hashemian Firoozeh 1780 Concord Ct
 Hassan Jay 1900 Yorkshire Dr
 Henkels & Mccoy Inc Academy 985 Jolly Rd
 Henkels Mccoy Inc 985 Jolly Rd Sherry Scandone
 Hirsh Lola W Normandy Farms Apt A 205 Box 1108
 Holiday Connections Limited 1560 Wick Ln 1707
 Humphries Walter W Jr 921 Penllyn Blue Bell Pike
 Hunter John 1037 West Ave
 Ilyas Asif 104 Bay Hill Dr
 Independence Blue Cross PO Box 1125
 Jarrell Randy M Deck Motel 602 Dekalb Pike Rm 18
 John S Posen Inc 1214 Skippack Pike
 Jonas Wendy M 81 Windermere Dr
 Jorchet Sa\C C/O Richard J Levinson Cpa 205 Canterbury Ct
 Julian Therese 1875 Meredith Ln
 Jun Soo C 165 Brochant Cir
 Keller Audrey 30 Norristown Rd
 Kelly Diane F 482 Norristown Rd Ste 200
 Kranjec Michael M 116 Amberley Dr
 Larrea Phyllis A 1515 Dekalb Pike Ste 100
 Lee Robert E 1270 Holstein Ct
 Lenz Harry E 581 Skippack Pike
 Lilley Joseph 112 Cheshire Dr

Lin Ching Y 1225 Horseshoe Dr
 Ling Chiang Liang H PO Box 1567
 Liotta Patricia Ann, Philip Louis 1202 Medivitt Dr
 Lma Architects LLC 921 Penlyn-Bluebell Pike
 Ludman Lillie 62 Norristown Rd
 Ludwig Turnoff Life Ins Trust 653 Skippack Pike Ste 320
 Luxton Arthur Gwynedd Ave
 M&T Bank 694 Dekalb Pike
 Mach Mining 512 Township Line Rd Two Valy Sq Ste 110
 Maiaale Michael A, Jeanne 845 Cathcart Rd
 Maiaale John A 971 Netherwood Dr
 Maiaale Michael 845 Cathcart Rd
 Marcus Scott 109 Birkdale Dr
 Markovitz Michael 415 Walmere Way
 Mclendon Gavalick Settlement Fund 1 Valy Sq Ste 250
 Mccurry Dennis C/O Johns Eastern Co PO Box 38
 Mcdevitt John J 589 Fawnview Cir
 Mcdonalds PO Box 309
 Mckeever Kristine 12 Bridle Ln
 Mckelvey Elizabeth S 1061 Dekalb Pike
 Merlo Daniel P 1280 Holstein Ct
 Millan Moore Keith James 105 Glen Eagles Dr
 Miller Megan 240 Megan Cir
 Miller Rosanne 326 Saint Andrews Pl
 Mitchell Gladys M 564 Skippack Pk
 Mormando Joey IV, Joe III 1937 Lasalle Rd
 Muhammad Yusuf F 503 Wick Ln
 Neal Christina B, Traci D 1665 Thayer Dr
 Of S Harlem Storage Partners 1787 Sentry Pkwy W
 Ohanlon Vera C 921 Greenbriar Dr
 Oreilly Suzy 350 Skippack Pike
 Oshea Popp Patricia Est of 18 Sentry Pkwy W Ste 300
 Pace John 1880 Ferguson Ln
 Partners Specialty Group PO Box 1810
 Paul Alvin 1205 Twin Silo Dr
 Pennington Carolyn E 1787 Sentry Pkwy W Bdg 16 Ste 400
 Quigley Frank Morris Rd
 Quigley Girtrude Morris Rd
 Rafeto Susan 1396 Cernan Ln
 Randolph Dorothy C/O Peggy Baraldi Intervention Assocs 1777 Sentry Pkwy W Ste 210
 Remfore Patricia C/O Johns Eastern Co PO Box 38
 Riley Jean 2120 Twin Silo Dr
 RMC Corporate Plan 814 Skippack Pike
 Rosenfeld Stuart Michael, Lester 3 Pastern Ln
 Santos Henrietta 10 Springhouse Ln
 Seponara Fred C, Rose F 1630 Governors Way
 Serhan Samir Selas Fluid Porcesing Corp 5 Sentry Pkwy E #204
 Silver Brett 204 Hazeltine Cir
 Simon Fern 960 Hedgerow Ct
 Simon Terry I 653 Skippack Pike Ste 320
 Simons John C Est of, Ann B C/O Law Offices of Edmund P Bu 910 Harvest Dr Ste 110
 Sinar Kencana Incorp 504 Foxcroft Dr
 Slanina Patricia 141 Doral Dr
 Steele Jason 583 Village Cir
 Storage Investors LLC 1787 Sentry Pkwy W Bldg 16 Ste 400
 Streeter Anthony J 490 Mallard Cir
 Suburban Army Navy 1617 Thayer Dr
 Super Fresh Rte 202 73 Ctr Sq Plz
 Taglianetti John 1521 Narcissa Rd
 Talley Josephine, Edward 1032 West Ave
 Talley Robert 1032 West Ave
 Tico Ste 3100 475 Sentry Pkwy E
 Triple Threat Communications Attn Timothy C Frank C/O Fresnak & Assoc LLP Box 66
 Trobaugh Benson L 1405 Meadow Dr
 United Stor All Centers 1787 Sentry Pkwy West
 Unitek Usa 1777 Sentry Pkwy West 302
 Unitek Usa Attn: Joshua Jones 1777 Sentry Pkwy W Ste 302
 Unitek Usa LLC 1777 Sentry Pkwy West Gwynedd
 Villa Serena Financial Diana Morrison 1425 Union Meeting Rd
 Viola Construction 1533 Skippack Pike
 Viola Donna M 1533 Skippack Pike
 Wachovia Dealer Service 1400 Union Meeting Rd
 Wantman Stuart 230 Winged Foot Dr
 Watkins Marjorie C 1086 Trewellyn Ave
 Watson James D, Carrie 1690 Pulaski Dr
 Weychert Dorothy L Normandy Farms Es
 Whitpain Hills Shut Off Whitpain Hills Shut Off 114 Whitpain Hills
 Wiesler Nancy Y 1777 Sentry Pkwy W Dublin Hall Ste 210
 Wiesler Nancy Y 1777 Sentry Pkwy W Ste 210
 Wilbur Christopher, Karla 1787 Sentry Pkwy Bldg 16
 Wilfong Norma 1382 Spruce St
 William Sell & Assoc 653 Skippack Pike Bluebell West Ste 20
 Williams Emily W 640 Sentry Pkwy
 Williams Helen C 1302 Union Mtg Rd
 Williamson Hospitality 6198 Butler Pike
 Williamson Owen W Md PO Box 383
 Wismer Richard E 602 Dekalb Pike
 Woldow Sonia B C/O John E Link Ea 790 Penlyn Blue Bell Pike Ste
 Yearby Vickie L 1002 Elmway Cir
 Zhi Song Ng PO Box 1567

Bridgeport Pa 19405

Adams Erin N 512 Dekalb St
 Bearoff Mae E PO Box 37
 Bell Mary Ellen PO Box 224
 Carfagno John C, Rose 318 Grove St
 Carmichael Rosalie, John 8 Apt 710 Green
 Carter E B 311 E 4th St
 Chendorain Mary J 33 2nd St

Coleman Glenn 723 Dekalb St
 Cushman Mary B 332 Myers Rd
 Daddario Veronica M 118 W Front St
 Derry William 816 Dekalb St
 Farag Aziz M 26 E Fth St Apt 3
 Files Elizabeth 201 E 9th St Apt 4
 Franzones Inc 501 Dekalb St
 Freeman Kathleen 109 W 5th St
 Goldstein Taverno Kristi 110 8th St
 Green Claudia, William 529 Prospect Ave
 Imperial Louis M 223 E 4th St
 John Pizza 3rd St & Green St Sec 4
 Jordan William, Penny 645 Grove St
 Kehoe Associates Inc 57 E 4th St
 Kidd William D Po Box 21
 Lappin Rachel M 608 Dekalb St
 Lattanze Theresa 543 Prospect Ave
 Maertzig Amy 712 Beech Ct
 Metropolitan Boiler & Heating PO Box 58
 Peay Dennis A 21 W 6th St C
 Peninsula Excess Insurance Brokers Inc 408 E 4th St Ste 304
 Petticone Vincent, Jennie Union & Bush
 Pizza Geraldine V 932 Ford St
 Praskay Enis 649 Bush St
 Reed Keith 330 W 3rd St
 Reimer Jean Pierre 935 Ford St
 Roberto Margaret C 231 Holstein St
 Rogiano Anna 332 Grove St
 Royle Christoph J 521 Hurst St
 Ruggiano Carolyn 332 Grove St
 Ruggiano Michele 1008a Dekalb St
 Santucci Mary R 36 7th St
 Shaffer Joseph P 518 Mill St
 Snyder Kenneth 201 Mill St
 Stouth Gary 710 Green St Apt 14
 Szczepanski Walter Sr, Stanley, Walter 402 E Rambo St
 Taverno Madelena 110 8th St
 Trinsey Nathaniel 92 Dekalb St
 United Heritage Mutual Life PO Box 224
 Wendig Robert Daniel 525 Coates St
 Zentz Adam 652 Bush St

Collegeville Pa 19425

Ackroyd Kevin J 52 Overlook Cir
 Acom Marketing 352 E Main St
 Almeida Daniel 3752 Ridge Pike
 Andes Patricia M c/o Patricia Andes PO Box 71
 Anwar Mahmood 315 Avon Ave
 Archer Lindsay J, Donna J 3810 Township Line Rd
 Aspen Technology 29 East Fourth Ave
 Bayode Olalekan 500 Arcola Rd
 Below Mark 207 Brandywine Rd
 Berbako Louis 631 Boro Line Rd
 Bernadin George S 647 Clayhor Ave
 Bernadin John B c/o George S Bernadin 647 Clayhor Ave
 Blatchford Lynne A 611 Buyers Rd
 Blw Inc Corporate Headquarters 100 Springhouse Dr Suite 2
 Bock Tracie 125 Iron Bark Ct
 Boyd Eric 395 Bridge St
 Bressi Anthony 245 Cider Mill Rd
 Buff Carolyn N 7 Leatherwood Dr
 Capuzzi Joyce 3 Forest Glenn Dr
 Carnard Yvonne 130 Iron Bark Ct
 Carr Andrew J Jr, Andrew I Sr 310 Countryside Ct
 Castura Marialena 40 Sheffield Ct
 Cohen Ruth F 1754 Morgan Ln
 Collegeville Self Storage Inc 99 Second Ave
 Cory Joseph W, Linda P 184 Lodle St
 Crosley William 21 W 5th Ave
 Cunningham Gavin M, Susan M 419 Melchior Place
 Davis Clara M 901 E Main St 38
 Deitcher Jan PO Box 26656
 Didonato Vincent J Jr 320r Glad Way
 Digiovanni Thomas 4174 Wingate Dr
 Dobson Glenn L 568 Tawnyberry Ln Apt 44
 Draper Teresa B, Mark 1412 Meadow View Ln
 Du Haihua 3801 Vincent Dr
 Farley William, Juel U 327 Sonnet Ln
 Faulkner William S Inc 16 Moyer Rd
 Ferdinand Anthony 745 Evansburg Rd
 Ferdinand Anthony John 23 Ironwood Dr
 Fontroy Derrick Dale I, Quilton J, Takiya S PO Box 244 Ay 7513
 Gandhi Deepika, Nikhil 7002 Pleasant View Cir
 Gerhold Carolyn M, Ethel H RD 1
 Gibbons Eva M c/o Patricia Andes PO Box 71
 Giffin Marietta L 696 Gravel Pike
 Gill Betty P 113 Shetland Way
 Glaxo Smith Kline c/o Rose Dickens 1250 S Collegeville Rd Up4405
 Gopher Baroque Enterpris 80 Pechins Mill Rd Attn: Jon Costanza Ownr
 Gotwals Ruth Wood 136 Mennonite Rd
 Granoff Robert L, Helyn E 225 Evansburg Rd
 Grant Scott 925 Mesa Ln
 Griffin Milton 696 Gravel Pike
 Grindle David B Jr, Tara P 454 Sorrel Ct
 Group Brokerage Assoc 409 2nd Ave
 Gunnnett Ralph W Jr, Diane H PO Box 105 3531 Arcola Rd
 Guyer Denise 120 Honey Locust
 Hansen Gerald J III 214 Brandywine Rd
 Heacock Anna A 950 Chestnut St
 Hearthside Realtors 78 Second Ave
 Heyl Robert L, Lynne M 814 Karlyn Ln
 Hirose Nozomu Ursinus College PO Box 8000 Msc 1376

Hontz Doris C 808 Hidden Forest Dr
 Jezsik Louis 200 Campus Dr Cd2 4373
 Jones James G 330 W 1st Ave
 Kelly Sean Patrick 505 Andover Ln
 Kilmartin S 128 Hawthorne Ct
 Kovelski Kevin 111 Meadowland Dr
 Kozlowski Patricia A 82 Longleaf Ct
 Krajirovic Thomas P II 35 Greystone Ct
 Landmesser Inez 111 Honeylocust Ct
 Lasorda William F 391 Wartman Rd
 Life Tree Phcy Svcs Inc 3801 Germantown Pike Ste 107
 Littleton Thomas R 119 Greenwood Ave
 Loos Grace J, C W 22 Level Rd
 Maris Stephen H, Susan M 127 Evansburg Rd
 Mascaro James 339 Woodlyn Dr
 Mccauley Jeffrey M 803 Dilworth Ln Pro Vw Con
 Mcdermott Kathryn E, John W 207 Knox Dr
 Mckenney Peter 646 Hamilton Ct
 Mmenamin Vicki Lynn, Joseph F 3956 Nancy Ln
 Mcmillan Kimberly E 4224 Elm Ct
 Med Path PO Box 5001
 Mile Hill Seafood Inc 3846 Ridge Pike
 Miller Keyser 8 East Main St
 Moll Suzanne Lot 20 2 Brentft Ct
 Monsell Michael J, Gage M 105 Adams Ln
 Moser S 114 Sycamoect
 Motsavage Phillip J, Karen H 497 Adrian Rd
 Moyer Catherine, Howard Jr Meyer Rd
 Muhsen Lubna I 638 Longwood Rd
 Mulvany Katherine H, Katherine 901 E Main St 17
 Murray Douglas D 211 Brandywine Rd
 Peffer Clifford 631 Boro Line Rd
 Phillips Frances E Columbia Ctg 34 901 E Main St
 Phillips Wilbur R & Frances E Rev Trst Ua 01 22 92 Columbia Ctg 34 901 E Main St
 Pincus Lemont 40 Sheffield Ct
 Plus Health Savings Inc 555 2nd Ave Ste H 100
 Porrecca John F 453 Franklin Ct
 Proximity Technologies 1950 Butler Pike Pmb 101
 Purcell John 3266 Mill Rd
 Quest Diagnostics Inc 1201 S Collegeville Rd
 Quest Diagnostics Inc PO Box 5001
 Rakowski Lawrence J 3226 Stump Hall Rd Lot 9
 Raphael Edward PO Box 26134
 Rogers James 200 Paperburch Dr
 Russell Eugene F 293 Oaks School Dr
 Salansky Steven 240 Hopwood Rd
 Saleh Ziyad 638 Longwood Rd
 Scheer Margaret H 3737 Kratz Rd
 Shoemaker Eleanor, Barry 405 Bridge St
 Skelly Shawn T 213 Bentley Dr
 Small Elwood Am-9183 PO Box 244
 Smith Lawrence 4215 Kriebel Mill Rd
 Sobel Matthew M 332 Countryside Ct
 T Williams Consulting 555 2nd Av D800 St1
 T Williams Consulting 555 2nd Av D800 St2
 Tarquinio Karen S 93 Trappe Rd
 Taverna Danielle M, Diane M, Nicole M 4418 Meadowridge Cir
 Thompson William Meduffie 217 Forest Ln
 Troilo Cheryl A 4173 Wingate Dr
 Us Clearing Corp Ira 4210 Anita Dr
 Varughese Thomas 811 Mount Airy Rd
 Wackernagel Donald C, Joan S 1004 Brassington Dr
 Walsh Frank S 500 Arcola Rd c/o Wyeth Research
 Washington Mutual Home Loans Client 207 Brandywine Rd
 Willow Creek Orchards 3220 Heebner Rd
 Ye Lin 304 Speaker Pl
 Zebrowski Carl A 4210 Anita Dr
 Zhang Guojun 5010 Tomahawk Dr
 Zheng Li 45 Hunt Club Dr
 Zhou Xixi 321 Constitution Dr
 Zhu Jialin 304 Speaker Pl
 Zivie Ann 156 Royer Dr

Collegeville Pa 19426

Ackroyd Kevin J 52 Overlook Cir
 Acom Marketing 352 E Main St
 Almeida Daniel 3752 Ridge Pike
 Andes Patricia M C/O Patricia Andes PO Box 71
 Anwar Mahmood 315 Avon Ave
 Archer Lindsay J, Donna J 3810 Township Line Rd
 Aspen Technology 29 East 4th Ave
 Bayode Olalekan 500 Arcola Rd
 Below Mark 207 Brandywine Rd
 Berbako Louis 631 Boro Line Rd
 Bernadin George S 647 Clayhor Ave
 Bernadin John B C/O George S Bernadin 647 Clayhor Ave
 Blatchford Lynne A 611 Buyers Rd
 Blw Inc Corporate Headquarters 100 Springhouse Dr Ste 2
 Bock Tracie 125 Iron Bark Ct
 Boyd Eric 395 Bridge St
 Bressi Anthony 245 Cider Mill Rd
 Brown Allison L 159 Harvard Dr
 Buff Carolyn N 7 Leatherwood Dr
 Callow Sarah J 24 W Main St
 Capuzzi Joyce 3 Forest Glenn Dr
 Carnard Yvonne 130 Iron Bark Ct
 Carr Andrew J Jr, Andrew I Sr 310 Countryside Ct
 Castura Marialena 40 Sheffield Ct
 Cohen Ruth F 1754 Morgan Ln
 Collegeville Self Storage Inc 99 2nd Ave
 Cory Joseph W, Linda P 184 Lodle St
 Crosley William 21 W 5th Ave

Cunningham Gavin M, Susan M 419 Melchior Place
 Dave S Delaware Towing 6143 W Passyunk
 Davis Clara M 901 E Main St 38
 Deitcher Jan PO Box 26656
 Didonato Vincent J Jr 320r Glad Way
 Digiovanni Thomas 4174 Wingate Dr
 Dobson Glenn L 568 Tawnyberry Ln Apt 44
 Draper Teresa B, Mark 1412 Meadow View Ln
 Du Haihua 3801 Vincent Dr
 Farley William, Juel U 327 Sonnet Ln
 Faulkner William S Inc 16 Moyer Rd
 Ferdinand Anthony 745 Evansburg Rd
 Ferdinand Anthony John 23 Ironwood Dr
 Floyd Dorothy M, Glenn M 111 Royer Dr
 Floyd Dorothy 111 Royer Dr
 Fontroy Derrick Dale I, Quilton J, Takiya S PO Box 244 Ay 7513
 Gandhi Deepika, Nikhil 7002 Pleasant View Cir
 Gerhold Carolyn M, Ethel H Rd 1
 Gibbons Eva M C/O Patricia Andes PO Box 71
 Gibbons Sharron C/O Patricia Andes PO Box
 Giffin Marietta L 696 Gravel Pike
 Gill Betty P 113 Shetland Way
 Glaxo Smith Kline C/O Attn: Rose Dickens 1250 S Collegeville Rd Up4405
 Gopher Baroque Enterpris 80 Pechins Mill Rd Attn Jon Costanza Ownr
 Gotwals Ruth Wood 136 Mennonite Rd
 Granoff Robert L, Helyn E 225 Evansburg Rd
 Grant Scott 925 Mesa Ln
 Griffin Milton 696 Gravel Pike
 Grindle David B Jr, Tara P 454 Sorrel Ct
 Group Brokerage Associ 409 2nd Ave
 Gunnett Ralph W Jr, Diane H PO Box 105 3531 Arcola Rd
 Guyer Denise 120 Honey Locust
 Hamlet Matthew 310 Speaker Place
 Hansen Gerald J Iii 214 Brandywine Rd
 Heacock Anna A 950 Chestnut St
 Hearthside Realtors 78 2nd Ave
 Heyl Robert L, Lynne M 814 Karlyn Ln
 Hirose Nozomu Ursinus College Po Box 8000 Msc 1376
 Hontz Doris C 808 Hidden Forest Dr
 Jezsik Louis 200 Campus Dr Cd2 4373
 Jones James G 330 W 1st Ave
 Kelly Sean Patrick 505 Andover Ln
 Kilmartin S 128 Hawthorne Ct
 Kovelski Kevin 111 Meadowland Dr
 Kozlowski Patricia A 82 Longleaf Ct
 Krajirovic Thomas P II 35 Greystone Ct
 Landmesser Inez 111 Honeylocust Ct
 Lasorda William F 391 Wartman Rd
 Levin Isadore Richard Levin 806 W Main St Apt 6
 Life Tree Phcy Svcs Inc 3801 Germantown Pike Ste 107
 Littleton Thomas R 119 Greenwood Ave
 Loos Grace J 22 Level Rd
 Loss C W 22 Level Rd
 Maris Stephen H, Susan M 127 Evansburg Rd
 Mascaro James 339 Woodlyn Dr
 Mccauley Jeffrey M 803 Dilworth Ln Pro Vw Con
 Mcdermott Kathryn E, John W 207 Knox Dr
 Mckenney Peter 646 Hamilton Ct
 Mmenamin Vicki Lynn, Joseph F 3956 Nancy Ln
 Mcmillan Kimberly E 4224 Elm Ct
 Med Path PO Box 5001
 Mile Hill Seafood Inc 3846 Ridge Pike
 Miller Keyser 8 E Main St
 Moll Suzanne Lot 20 2 Brentft Ct
 Monsell Michael J, Gage M 105 Adams Ln
 Moser S 114 Sycamoect
 Motsavage Karen 497 Adrian Rd
 Motsavage Phillip J 497 Adrian Rd
 Moyer Catherine, Howard Jr Meyer Rd
 Muhsen Lubna I 638 Longwood Rd
 Mulvany Katherine H, Katherine 901 E Main St 17
 Murray Douglas D 211 Brandywine Rd
 Peffer Clifford 631 Boro Line Rd
 Phillips Frances E Columbia Ctg 34 901 E Main St
 Phillips Wilbur R & Frances E Rev Trst Ua 01 22 92 Columbia Ctg 34 901 E Main St
 Pincus Lemont 40 Sheffield Ct
 Plus Health Savings Inc 555 2nd Ave Ste H 100
 Porrecca John F 453 Franklin Ct
 Proximity Technologies 1950 Butler Pike Pmb 101
 Purcell John 3266 Mill Rd
 Quest Diagnostics Inc PO Box 5001
 Quest Diagnostics Inc 1201 S Collegeville Rd
 Quest Disgnostics C/O Accts Payable PO Box 5001
 Rakowski Lawrence J 3226 Stump Hall Rd Lot 9
 Raphael Edward PO Box 26134
 Rogers James 200 Paperburch Dr
 Russell Eugene F 293 Oaks School Dr
 Salansky Steven 240 Hopwood Rd
 Saleh Ziyad 638 Longwood Rd
 Sawhney Ajay 35 Oak Rd
 Schaffer Mark A 415 Melchior Place
 Scheer Margaret H 3737 Kratz Rd
 Shepherdson Brandon M 303 Speaker Pl
 Shoemaker Eleanor, Barry 405 Bridge St
 Skelly Shawn T 213 Bentley Dr
 Small Elwood Am-9183 PO Box 244
 Smith Lawrence 4215 Kriebel Mill Rd
 Sobel Matthew M 332 Countryside Ct
 Sturrock Iain 845 Dewes Place
 T Williams Consulting 555 2nd Av D800 St1
 Tarquinio Karen S 93 Trappe Rd
 Taverna Danielle M, Diane M 4418 Meadowridge Cir

Taverna Nicole M, Diane M 4418 Meadowridge Cir
 Thompson William Mcduffie 217 Forest Ln
 Troilo Cheryl A 4173 Wingate Dr
 Us Clearing Corp Ira 4210 Anita Dr
 Varughese Thomas 811 Mount Airy Rd
 Wackernagel Donald C, Joan S 1004 Brassington Dr
 Walsh Frank S 500 Arcola Rd C/O Wyeth Research
 Washington Mutual Home Loans Client 207 Brandywine Rd
 Willow Creek Orchards 3220 Heebner Rd
 Ye Lin 304 Speaker Pl
 Zebrowski Carl A 4210 Anita Dr
 Zhang Guojun 5010 Tomahawk Dr
 Zheng Li 45 Hunt Club Dr
 Zhou Xixi 321 Constitution Dr
 Zhu Jialin 304 Speaker Pl
 Zivie Ann 156 Royer Dr

Colmar Pa 18915

Capital Manufacturing Rt 309 & Brd St 66 Bethlehe
 David S Bernhauser 01 12 00 2525 Anthony Dr
 Dreyfus Investments Srvcs 2525 Anthony Dr
 Edward G Murphy Inc Emp Prof Shr Pl PO Box 627
 Erdman Ellen M Box 225
 Forest Manor Apts Co Sentry Prop Mgt 2312 N Brd St
 Gillmer Linda 451 Bethlehem Pike 1st Fl
 Grand Eagleinc 151 Discovery Dr Unit 108
 Grand View Sunrooms C/O Rich 2950 Advance Ln
 Mattson Jennifer 2638 General Forst Dr
 Metha Chotalal K PO Box 91
 Murphy Edward G III PO Box 627
 Nen Asso Ste 3 2303 N Brd St
 Pierce Alan 847 Bethlehem Pike Apt C
 Stahl William 175 Smt Dr
 Warner Constance 155 Jenkins Ave
 Yacono Carl PO Box 592

Conshohocken Pa 19428

Aberdeen Asset Mngt Inc 300 Barr Harbor Dr 5 Tower Bri Attn Actng Dept
 Abney Fred L 247 E 6th Ave
 Advanced Medicine Assocs Pc 612 Fayette St Ste 202
 Alis Construction Svcs 730 E Elm St
 Allegiance Capital Customized Investment 300 Conshohocken State Rd Ste 680
 Allen Marie J 431 E 9th Ave
 Allen Valerie C 1329 Midland Rd
 Anderson Scott E 1950 Butler Pike #103
 Artley Dennis W Pmb 181 1950 Butler Pike
 ASTM International 100 Barr Harbor Dr
 Avington Matthew 451 E 12th Ave
 Axis Construction Services 100 W Elem St Ste 101
 Axis Construction Svcs 730 E Elm St Ste 300
 Beatty James T 629 Spring Mill Av
 Black Kathleen D, Joseph E PO Box 674
 Blas Gonzalez & Epmar One Quaker Park 901 Hector St
 Blue Grass Plaza Co Fameco Mgmt Srvcs 15 E Ridge Pike Ste 100
 Boehm Uwe G 240 Hillcrest Ave
 Boenning & Scattergood 100 4 Falls Corporate Ctr Ste
 Bovell Herbert III 316 Roberts Ave
 Bovell Leslie F 310 E Hector St
 Bowen Barbara Perioperative Consulting 21 Red Bird Ln
 Brennan Frances M 621 Hector
 Brennan Mildred H Est of 203 N 3rd Ave
 Brown Evelyn M 50 E Ridge Pike
 Brown James 50 E Ridge Pike
 Buck Jennifer 248 E 5th Ave
 Burpee Lisa K 234 Cardinal Dr
 C And B Partner 161 Washington St Ste 156
 Card Sample 555 North Ln Ste 5040
 Cardionet Inc 227 Washington St
 Catherine Cusak 448 Old Elm St
 Ceniza Emily R 214 Fayette St 1300
 Cherry Robert G 406 Hallman Av
 Cicutti Mary 230 E 13th Ave
 Citibank N A 555 North Ln
 Clarion Group Inc PO Box 746
 Coles Gayle 1801 Butler Pk Apt 85
 Connelly Arrivello Tracy 369 W 12th Ave
 Connelly Arrivello Tracy C/O P C Tracy Pasqlo 369 W 12th Ave
 Conshohocken Fire Co 101 E 9th Av
 Conshohocken Fire Co 424 E Elm St
 Cook Dawn Rosaria, Agatha A 1209 Rebel Hill Rd
 Czarnecki Walter A 4 Kars Ln
 Danyliuk Jeffrey 9025 95th Ave
 Davis Elsie L 918 Maple St
 Defusco Lisa R 323 Smt Ave
 Dehan Monique 209 Crawford Ave
 Delaware Valley Financial Group LLC 125 E Elm St Ste 300
 Denind Frances T 121 W 6th Ave
 Depallo Pauline 243 W 6th Ave
 Depaul Renee G 131 Archbishop Dr
 Destefano Catherine L Estate of 104 Josephine Ave
 Destefano Joseph 104 Josephine Ave
 Dewitt Ethel M C/O Wells Fargo Advisors 1 Fayette St 200
 Diener Helen J Apt 204 1801 Butler Pike
 Dileo Damien J 108 Campbell Dr
 Dipiano Erin 100 W Elm St Ste 101
 Dolores A Scarpello 1 W 3rd Ave Apt 209
 Dominick Dominick Inc We-Enroll Inc 21 E 5th Ave Ste 205
 Don Rosen Imports 1312 Ridge Pike
 Donlon James W 219 Fayette St
 Dost George T 61 Fayette St
 Eagle Roofing P O Box 406
 Ecbm Lp 300 Conshohocken State Rd 405
 Ecbm Lp Four Falls Corporate Ctr
 Eisen Bruce H Po Box 406
 Eisman Larry 309 Washington St Apt 3409
 Emcare/Rti 1000 River Rd Ste 100
 Energy Unlimited Inc 100 Four Falls Co Ctr Ste 215
 Erwin Jenaya L 443 W Elm St
 Esposito Daniel 201 Front St
 Esposito Daniel P 310 E Elm St
 Esposito Yolanda M 105 W Elm St
 Evans Thomas H 1013 Conshohocken Rd
 Farrelly Patrick 127 E 9th Ave
 Ferst Linda 527 Mar Kel Rd
 Fields Richard A, Carl C 1411 Sandwood Rd
 Finnaren & Haley Inc 901 Washington St
 Foley Mcguire Marianne 113 Scarlet Dr
 Foley Thomas J 216 Barren Hill Rd
 Fondots Joseph Sr 121 W 8th Ave
 Fondots Josephine 121 W 8th Ave
 Freas Gordon H 15 Ave & Fayette St
 Fuhs Ashley, Paul 309 Washington St #4213
 Garson Dale S 424 E Elm St
 Gartmore Global Investments Inc 300 Barr Harbor Dr
 Gea Services Group Inc 300 Conshohocken State Rd Ste 650
 Gilmore Christopher J 712 Wells St
 Giordano Ella M 121 W 8th Ave
 Gleason Lesta 918 Maple St Ste 102
 Goldsmith Diane Lee Est of 101 W Elm St
 Grobaker Mary Catherine 312 W 5th Ave
 Hahamski Cyril 1964 West Ave
 Hamilton David 384 Dehaven St
 Hammerschmidt Marlene A, Alvah E 1341 Midland Rd
 Hanover Fire Casualty Insurance Co 100 W Elm St Ste 100
 Harple Patricia A 131 Barren Hill Rd
 Havanki Brian 116 Ford St
 Havener Alice J, Grace 606 Ford St
 Havener Grace 13 Cedar Ln
 Health Executives 161 Washington St Ste 1100
 Hedglin Frances 309 Washington St
 Himes Helen, Merle 345 Roberts Ave
 Ho Eva Yee 1956 West Ave
 Holding Inc 1013 Conshohocken Rd
 Home Cash Direct LLC 601 Conshohocken Rd
 Howlett Stephanie, William 318 W 10 Th Ave
 Institute For Dermaph 20 Ash St Ste 310
 International Teleconference 100 Four Falls Corporate Cente Ste 102
 Ja Miller Roofing Inc Pob 187
 Jacquinto Jason 109 Keys St
 James David 334 W 11th Ave
 Janosz Alexander, Karolina 321 Roberts Ave
 John J Zlobinski Dba Zlobinski Landscapi 473 Evansburg Rd
 Johnson Beverly 230 Moir Ave
 Johnson Walter T Sr 421 Spring Mill Ave
 Jones Brothers Cont 342 W 4th Ave
 Kai Brian Chan 1956 West Ave
 Kaller Richard Pob 187
 Kattelman Fein Family Practice 500 Fayette St Ste 101
 Kazmierczak Lauren 715 Hollowell St
 Kdp Castor Lp 300 Conshohocken State Rd Ste
 Kenefic Bronwyn 1950 West Ave
 Keystone Mack Sales Co 1003 W Ridge Pike
 Kia Murray 1604 Butler Pk
 Knaeche Agnes 620 East Hector St
 Kontra Joseph Estate of 1 W 3rd Ave Apt 603
 Kosinski Robert 440 E North Ln Apt E2
 Kotlarz Zbigniew 422 Spring Mill Rd Apt 4
 Ktr Capital Partners Lp 300 Barr Harbor Dr Ste 150
 Lake Krista 309 Washington St Apt 2108
 Lapera Dominic A 2 Garnet Cir
 Lenfest Group LLC 300 Barr Hbr Dr Ste 705
 Lincoln Mortgage Company Isoaa Atima 15 E Ridge Pike Ste 101
 Lourdes Imaging Assocs Pa 501 White Horse Pike
 Lucas Matthew A 239 E 9th Ave
 Macolly Crystal 250 Ridge Pike Apt 342 B
 Madonna Samuel P 804 Fayette St
 Maksymowych Andrew 1210 Rebel Hill Rd
 Mark C West Associates PO Box 593
 Maslanka Jozef 226 W 5th Ave
 Mathis Leola 333 W 6th Ave
 Mconlogue Robert L 1340 Midland Rd
 Mcdgoldrick Mark 712 Wells St
 Mckenna John 19 E 9th Av
 Mckernan Norman S 555 North Ln Ste 6 60 Spring Mill Corporate Ctr
 Mckernan Norman S 555 North Ln Ste 6060
 Menditto Allison B 104 W North Ln Apt B7
 Mercy Health St Francis Hospital 1 W Elm St C/O Mercy Health S
 Mercy Health System 1 W Elm St
 Milazzo Alana 104 Cedar Ave
 Miller Mason Dick 1 1st Ave PO Box 867
 Miller Mason Dickenson 11st Aly
 Mondo Usa Inc 1100 E Hector St Ste 160
 Monument Group Inc 1000 Conshohocken Rd Ste 263
 Moore Jacqueline L 328 E Hector St
 Morgan Patrick J 1700 Butler Pike 11e
 Murphy Lula M 918 Maple St
 Nationwide Conshohocken 1001 E Hector St Ste 300 Attn Claims Dept
 Nationwide Fund Services 1200 River Rd Ste 1000
 Ne Trammell Crow 101 W Elm St
 New Plan Excel 1 Fayette St
 Nw Gvit Strategic Value Gartmore Global Investments 1200 River Rd Ste 1000
 Olson Nicole, Robroy 45720 Kipp Ave
 One First Avenue Lp 100 W Elm St Ste 102
 Oneill Richard 209 E 5th Ave

Osprey Emergency Physicians Provider Services Refund Accou PO Box 67
 P Dimarco Co Inc 1000 Conshohocken Rd
 Palombo Anthony J 25 Taylor Rd
 Patrick C McMahon Pc Pension Plan 305 Arden Rd
 Pertuch Philip W, Helen 523 Fulton St
 Pets Plus 200 W Ridge Pike
 Pettine Mae 239 E 8th Ave
 Pfister David J Jr Trust C/O Gerald M Hatfield Esq Ste 400 200 4 Falls Corp Ct Po Box 800
 Phila Washington G C 200 W Ridge Pike Ste 117
 Plasko Anna M 214 Bullock St
 Plummer Eric James 138 W 8th Ave
 Pmg Capital Corp Four Falls Corporate Ctr
 Pmg Securities Four Falls Corp Ctr A6th Flo
 Preferred Real Estate Investments I 1001 E Hector St Ste 100
 Premier Office Solution 1100 E Hector St Ste 102
 Provider Services PO Box 67
 Provider Services Refund Account PO Box 67
 Provider Services Refund Act Russell Emergency Physicians PO Box 67
 Pulcinella Concetta 1308 Hillcrest Rd
 Pultorak Irene C 230 Moir Ave
 Quaker Chemical Corp 901 Hector St
 Questell Zuleika L 108 Campbell Dr
 R M Shoemaker Co Po Box 888
 Raftery Christopher 244 East Hector St
 Ratkowski Jean H 1 W 3rd Av 712
 Razor Technologies 300 Barr Harbor Dr Ste 280
 Rollins David W 1013 Fayette St
 Roop Francis J, Mary 201 E 11th Ave
 Rossi Anita 136 4th W
 Rudnick Michael Md 276 Diana Ct
 Ruhl William 147 Sutcliffe Ln
 Ryan Scott W 920 Matsonford Rd
 Safeway Inc Co Fameco 15 E Ridge Pike Ste 100
 Schlichting Ladan 200 Alan Wood Rd
 Schneider Robert 100 4 Falls Corporate Ctr Ste
 Schwartz Bess 918 Fayette St
 Schweiss Mary A 511 Ford St
 Shepard Rhonda B 106 W 3rd Ave
 Simpson Stephen D 110 Merion Ave
 Singleton William 1801 Butler Pike Apt 33
 Snow Carmella M 311 W 12th Ave
 Snyder Pete 331 Elm St
 Sorzano Troy A 555 E North Ln Ste 6040
 Spencer Evrard 118 E 8th Ave
 Stevens Karen H Ennett 514 Conshohocken Rd
 Storeroom Solutions Inc 441 E Hector St
 Tadeo Joseph A 307 W 5th Ave
 Tappata Andrew, Rene 202 Butler Pk Apt 202
 Then Polly 700 E Hector St
 Tollin Solis 401 Marion Hill Ln
 Toner Christopher J 1700 Butler Pike
 Trammell Crow Ne Inc Ste 400 101 W Elm St
 Travaline Dominic F Est of New De Haven St
 Travel Resources Ltd C/O Ikea Indirect Materia 420 Alan Wood Rd
 Tuw A Hass Residuary 100 Four Falls Business Ctr Ste 300
 Typemasters Inc 701 E Elm St Rear
 Ubiquitel Leasing Company 1 W Elm St Ste 400
 Unreal Marketing 101 E 8th St
 Unreal Marketing 101 E 8th Ave Ste 302
 Vandegrift John 825 E Hector St
 Velazquez Caridad Po Box 67
 W W Lee Son Ltd 1024 Fayette St
 Ware Katie A 110 Forrest St
 Warwick Ryan M 1700 Butler Pike
 Weenroll Inc 21 E 5th Ave Ste 205
 Weiss Anne 121 W 8th Ave
 Whatley Kyle 106 Fayette St Fl 2
 Whypw Real Estate Ltd 101 W Elm St
 Whypw Real Estate Ltd 101 W Elm St Ste 400
 Wichert Cathy Co The Pennsylvania Merchant G Attn Four Falls Corporate
 Wiler Lawrence 223 Spring Mill Ave
 Williams Susanne Zalinski 401 W 11th Ave Conshohocken
 Withrow Dana Stephen 1700 Butler Pike Apt 17-D
 Wlodarska Rozalia P O Box 102
 Wolf Schatz Ann Marie 1009 Fayette St

Dresher Pa 19025

Allied Concreteapex Equi 1752 Limekin Pike
 Anderson Jim D 2101 Welsh Rd
 Aronow Andrew 774 Signal Hill Rd
 Ball Roland 532 Cardinal Dr
 Brown Janet c/o Natl Financial Advisor 715 Twining Rd Ste 202
 Coleman William 3214 E Bruce Dr
 Costello Mary 3130 Alpin Dr
 Dubin Neil H 249 Westwind Way
 Faulkner Otis K 814 Dresher Woods Dr
 FC Employee Pension Pl Fbo Becky A Wilson 200 Dryden Rd
 Friedman Julie E 403 Dresher Woods Dr
 Golden Marilyn 1243 Dundee Dr
 Hickman William B Jr 3329 Jeffrey Dr
 Kaplan Andrew 774 Signal Hill Rd
 Leonard Cynthia H 1951 Audubon Dr
 Lerman Bonnie M, David 3224 Ayr Ln
 Lowes Co Inc 2101 Welsh Rd
 Maple Florence 1323 Harris Rd
 McIntyre Daniel 1417 Dreshertown Rd
 Meketon Norman, Irene 3230 Bridle Path Ln
 Minority Interchange Inc Po Box 434
 Moore & Schley 705 E Wind Cir
 Oh Kook Lot 4 1005 Windsor Ave
 P J Robb Varaible Corp 200 Dryden Rd E

Packman Alice M 3223 Lenape Dr
 Piqua Emery Foundry Inc Bisy's Retirement Srvs 200 Dryden Rd
 Skolnick Neil 705 E Wind Cir
 Spear Randy S, P K 932 Windsor Ave
 Sunrise Senior Living 1650 Susquehanna Rd
 Texas Facilities c/o Scott Godshall 200 Dryden Dr E Ste 2000
 Wilson Peter 1940 S Limekiln Pk
 Zhao Xiangyi 241 Westwind Way
 Zumpino Michael 715 Twining Rd Ste 215

Eagleville Pa 19403

American Infrastructure 1805 Berks Rd
 Amick Thelma E, Wayne H 3219 Marilyn Av
 Bonamico Kimberly 1 Pinetown Rd
 Cashman Tina M 9313 Sentinel Rdg
 Christy Richard 1302 Colonial Ct
 Courtney Lauren S Bldg 5 5305 Sentinel Rdg
 Culp Bettie 3143 Providence Rd
 Franceschino Joseph P 104 Vally Ln
 Guarino Asher Benjamin, Eileen Marie 182 Barley Sheaf Ct
 Hempsey Cadence Rose 182 Barley Sheaf Ct
 Madern Ashley 1106 Colonial Ct
 Major Frances P 5001 Defford Place
 McBride Aileen P 113 Barley Sheaf Dr
 Mccrea Hilda S c/o Anthony Caruso 2027 Mill Rd
 Mcgill Heather A, Brian D 1109 E Chestnut Ave
 Seaman Maria 105 Brandon Rd
 Stuls Inc 3300 Ridge Pike
 Weber Gary 4026 Killington Ct
 Wilde Richard T 164 Liberty Ave

East Greenville Pa 18041

Bakers Dozen Inc 644 Gravel Pike
 Bieler Katie 110 Cherry St
 Butterweck Gerald F, Janet A 8899 Kings Hwy
 Drobnick Joshua 304 Main St Apt1
 Gerhard Lars Owen 132 3rd St
 Great Guns Inc 239 Main St
 Hannon Anna C 1658 State St
 Hettrick Sirena J 113 Cherry St
 Kulp Traymond C 628 3rd St
 Martella Louis 740 Morris Rd
 Meade Dorothy 319 Forge Rd B
 Powers Henrietta Scotti, Timothy M Box 1158238m Berry Ln
 Rosenberger Marguerite, Arthur R 209 Cherry St
 Weber Sherri T H Property Rentals PO Box 1
 Winsch Maria E 132 3rd St

East Norriton Pa 19401

Crawford C G 53 Stuart Dr
 Fiedler John F Est Jr 3017 Swede Rd
 Fleming Robert W 221 Woodlawn Rd
 Healthaxis Com 2500 Dekalb Pike
 Prato Thomas D 219 Connor St
 Schneider Helen V 2101 New Hope St
 Sisco Christine 3017 Swede Rd
 Strohl Systems Group c/o Victoria Wheaton 2114 Carol Ln
 Wesley Robert 920 Pierce Rd East

East Norriton Pa 19403

Chubb B Co Va 1000 Madison Ave Vally Forge
 Demaio Nicholas A 700 W Germantown Pike
 Donovan Terence L 605 Donna Dr
 Lehrmanwalker Mandy A 406 Deer Run
 Plummer Richard 712 Deer Run
 Rainer Alyson 907 Independence Rd

Elkins Park Pa 19027

Ackerman Phyliss Executrix 7929 Park Ave
 Albert Einstein Ortho Dept 60 East Township Line Rd Groun
 Altmans Contracting Inc 1333w Cheltenham Ave
 Axelroth Joseph 292 Forrest Ave
 Bembery Lula 2133 Brookview Pl
 Berger Philip 8115 Brookside Rd
 Billere Sylvain 8215 Brookside Rd
 Black James J III 7311 Oak Ln Rd
 Bo Yingjian 2020 Mather Way Apartment B
 Booker Maquia R 7308 Keenan St
 Bortnick Julie M Fay Malissa Trust 8340 High School Rd
 Boxman Shavon 8121 Hawthorne Rd
 Bradford Maggie, Sammie 2068 Mather Way Apt B
 Bry Ry Rand Inc 411 Township Line Rd
 Burgess Frances F, Roy 336 Cadwalader Ave
 Bustamante Victor 1308 Willow Ave
 Callender Jeffrey M 2030 S John Russell Cir
 Cardozo Lodge Fcu 7610 Woodlawn Ave
 Carson John Harry 807 Township Line Rd
 Carter Charles D 892 Douglas Ave
 Chelbourne Units Pa 46 Township Line Rd
 Cheltenham Foot Ankle Inc 1801 W Cheltenham Ave
 Choates Michael 7802 Penrose Ave Apt A
 Chung Ho J 145 Serrill Rd
 Clark Kerry K 1005 Stratford Ave
 Cohen Raymond 7611 Williams Way
 Cole William, Sara 7811 Montgomery Ave
 Coleman Kimberly 440 Vally Rd
 Colten Aaron 7900 Old York Rd Apt 813a
 Coughlin Raymond F 307 Waring Rd
 Cutler Sylvia 407 Lodges Ln
 Dalonzo Carmella, Albert, Henry 515 Spring Av
 Deboise Michael 7305 Keenan St
 Deutsch Daniel 3112 Brookview Pl
 Edwards Novella 7413 Overhill Rd

Einstein At Elkins 60 E Township Line Rd
 Ekpendu Okezie 2029a W Cheltenham Ave
 Emerson Reta S 7900 Old York Rd Elkins Park House Apt 215b
 Enright Jerome J, Amelia 8233 Manor Rd
 Eros Einstein Pract Ortho Dept Ground Flr 60 E Township Line Rd
 Esochaghi Chituru 2029a West Cheltenham Ave
 Evans Katherine 265 Township Line Rd
 Feller Miriam Sue 1604 Valy Glen Rd
 Findeisen Sheila M 945 Roanoke Ave
 Fox Irvin 1725 Ashbourne Rd
 Fox Kenneth L, Helen F 8304 Fairview Rd
 Gaffney Mary A 7876 Spring Ave Apt 2b
 Garfinkel Alfred E PO Box 8865
 Gerstemeier Charles F 7707 Union Ave
 Gibbs Jerome 942 Charter Cr
 Gierstorfer Bernice 8130 Jenkintown Rd
 Gmss Inc 7405 Richards Rd
 Gold Frances G, Matthew D 7916 Rodgers Rd
 Goldstein Morris 7900 Old York Rd Apt 207a
 Goodhart Marcia 100 Breyer Dr Apt 4-M
 Goodman Carl 231 Linden Dr
 Goodman Melanie C 7900 Glen Oak Rd
 Gr Gordie G 307 Waring Rd
 Granoff S Jay Dr 8004 Ivy La
 Greenberg Eric B 103 Surrey Rd
 Handy Steven 22 Township Line Rd Apt 23
 Hans Dynasty Health Club Inc 613 W Cheltenham Ave Ste 104
 Hanson William Isaiah 7900 Old York Rd Apt 206b
 Hart Hadi 2045 S John Russell Cir
 Heath Mary Lou 7753 Washington Ln Apt A
 Hervis John M 1921 Humphrey Merry Way
 Hoffmanhealey Connie 605 Elkins Ave
 Hunt Cynthia 337 Mulberry Ln
 Johnson Juanita 7403 Penrose Ave
 Johnson Rupert 7715 Washington Ln
 Johnson Warren T 779 Township Line Rd
 Jones Alice W 7311 Keenan St
 Jp Morgan Invest LLC 820 Hilton Ln
 Katz Bennett Levin Neurology Assoc 50 E Township Line Rd Ste 101
 Keller Eric 8331 Thomson Rd
 Kellum Maurina L 8215 Brookside Rd
 Kim Chiropractic R 1400 Willow Ave Suite B 1
 Kin Zhong Wan 2017r W Cheltenham Ave
 Kitagawa Devin Simone, Dean J 8350 Cadawalder Ave
 Kletman Jeffrey 8130 Jenkintown Rd
 Knies Erwin B 8213 Manor Rd
 Kolman Samuel 347 Gerard Ave
 Kupper Daniel, Louis J 7428 Oak Ln Rd
 Kutner Ali 8336 Twitchell Rd
 Lazzari Cynthia G 7903 Rodgers Rd
 Leitner Benita 633 Stetson Rd
 Lener Jenifer 1121 Brookview Pl
 Lewis Brian C 615 Valy Glen Rd
 Lizerbram Judith 228 Glen Pl
 Lloyd Preston C 8215 Forrest Ave
 Lugano Eugene M 8121 Cedar Rd
 Lynch Mary F Apt 221 990 Ashbourne Rd
 Mahoney Francis 336 Cedar Rd
 Maida Sarah 1806 Beech Ave
 Malissa Carl A Tr Ua 5 26 93 c/o Robert Scott, Fay Trust 8340 High School Rd
 Markevitch Alexei 200 Holme Ave
 Mayer Vivian 3112 Brookview Pl
 Mazurek Edward S 1005 Valy Rd
 Mccray Sterling III 2081 South John Russell Cir
 Milbert Wanda, Emil 7900 Old York Rd Apt 509b
 Monaghan & Gold Pc 7837 Old York Rd
 Morris Julie 529 Elkins Ave
 Mutschler W W 222 Cadwalader Ave
 Myers Nathan, Libby 7902 Ivy Ln
 Ostreicher Merwin 308 Loventry House
 Phillips Daymeon 2130 S John Russell Cir
 Podrovitz Ryan J 8232 Cadwalader Ave
 Polavarapu Harsha 2090 S John Russell Cir Apt B
 Purtell John R Jr 123 Haines Ave
 Ragin Rochelle Merry Way Merry Way
 Rawley Diana 437 Osceola Ave
 Ray Tarun K 7900 Old York Rd Apt 908a
 Resnick Debra 813 Elkins Ave
 Robinson Limmie PO Box 29781
 Rosen Lynn D 1100 Melrose Ave
 Sanavi Farshid Dmd 7814 Old York Rd
 Seth Rajendra N 820 Hillton Ln
 Shepard J Leonard, Mary V 7911 Heather Rd
 Shim Byung I 15 Breyer Ct
 Shirokova Yulia 200 Holme Ave
 Sierra Luis F 7857 Spring Ave
 Silber Jeffrey, Ilana 515 Spring Ave
 Silber Mason 515 Spring Ave
 Spears Margaret M 7737 Lucretia Mott Way Apt A
 Staton Rodman S 7927 Park Ave
 Steinberg Ellarose 700 Elkins Ave Apt E1
 Stoloff Irwin 628 Cheltenham Hills Dr
 Stup Richard B 660 Green Briar Rd
 Thompson Olivia 2098a N John Russell Cir
 Tolbert Carlton E 1103 Prospect Av
 Tolbert Douglas 405 Osceola Ave
 Trellis Financial Group LLC 1100 Prospect Ave
 Truncer Charles R, Grace 7709 Washington Ln A
 Turpin Celistia, Sarah 7325 Keenan St
 Ubs Financial Services 633 Stetson Rd
 Vigderman Ruth 7924 Hidden Ln
 Wachsmuth Robert H 250 Harrison Ave

Wagner Mary 7809 Spring Ave
 Wallerstein Morton L 100 Breyer Dr Apt 1m
 Walthour Sandra R 7320 Sycamore Ave
 Watts Arlene Jones c/o 7311 Keenan St
 Weinstein Sylvia S 8339 High School Rd
 White Carl D Jr 2030b Mather Way
 Wisner David R 7703 Mill Rd
 Woodruff Elizabeth E, John R 221 Oswald St
 Yost Henrietta 200 Forrest Ave

Flourtown Pa 19031

Bittner Robert 47 College Ave
 Casey Angelica, Thomas 6312 E Valy Green Rd
 Chestnut Hill Health Care Med Assoc PO Box 25
 Cramer Susan H 45 Bysher Ave
 Day Kelly M 2101 Church Rd
 Fairfax Chamber Directory c/o Atlantic Comm Grp 18 E Mill Rd
 Farquharson Jeffrey P 1800 Bethlehem Pike Rm 6
 Greaser Ruth 6003 Cricket Rd
 Haig Charles 2277 Arnot Rd PO Box 543
 Hale Marie 18 Mccloskey Rd
 Hillmiere Wilford E 509 E Mill Rd
 Horvath Donald S 309 Preston Rd
 Jablovok Stephanie V PO Box 337
 K Mart Flourtown 1874 Bethlehem Pike
 Lansdowne Eye Associates Pc PO Box 26
 Lawless Michael 227 W Wissahickon Ave
 Mcquillan Dorothy 110 W Wissahickon Ave
 Mcveagh Melanie M 47 College Ave
 Mitra Pradip K 1108 Bethlehem Pike
 Naspghan PO Box 6
 Palmer Anna Estelle 509 Poplar Rd
 Snapir Maurice c/o Harston Hall 350 Haws Ln
 Taylor Rex E Harston Hall 350 Haws Ln, Ste 1
 Tri Square Camp Association 39 College Ave
 Whitmarsh L P 7028 Redcoat Dr

Fort Washington Pa 19034

444 N York Rd Assoc 275 Commerce Dr
 Albert Camille PO Box 388
 Albert John F PO Box 38
 Amtech Corrugated Services Inc 515 Pennsylvania Ave Ste 100
 Baust Carl H 1109 Hawthorne Ln
 Black Henry J III 491 S Bethlehem Pk Apt F14
 Boxes of Baghdad 1100 Virginia Dr
 Brass Frank 1430 Highland Ave
 Bullitt Logan M Iii 6009 Cannon Hill Rd
 Burgess Mary C Ft Washington Estates B-16
 Care United H 601 Office Ctr Dr
 Cdnw Inc 1005 Virginia Dr
 Ciarlante Kathleen 435 Dreshertown Rd
 Colonial Penn Inc Company 500 Virginia Dr
 Corson Jane Webb 228 Madison Ave
 Coventry 7111 Valy Green Rd
 Cox Allan 223 Madison Ave Apt D
 Crown Castle International 550 Pinetown Rd
 Diamond Margery D 708 Prospect Ave
 Dorothy Bullitt Trust 6009 Cannon Hill Rd
 Drake Carol, John 1100 Virginia Dr Mc 190 F
 Durkin Thomas J Jr, Regina T 310 Washington Ln
 Edelman Leslie 467 Leah Dr
 Electron Microscopy Sciences 321 Morris Rd PO Box 251
 Empire Towing Transportation c/o IRS 500 Virginia Dr
 Ensordff Evelyn S PO Box 2069
 Farrell Goettner Karen 423 Smt Ave
 Fast Track Systems Inc 500 Office Ctr Dr Ste 200
 Fein Barbara Ste 100 425 Commerce Dr
 Ford Richard George, Marianne 345 Wenner Way
 Genactis Inc 500 Office Ctr Dr
 Glatter Aaron T, Aliza F 1115 Donna Dr
 Globe Transmission Corp 550 Virginia Dr
 Goss John F 260 Dreshertown Rd
 Griffin Carolyn 455 Maryland Dr
 Gross Realty & Construction Pob 7602 Co Miles S Gross
 H Brass E 1430 Highland Ave
 Heron Joseph J 207 Madison Ave
 Hinz Alina I, Alina J, Jerzy 575 Virginia Dr Ste D
 Holt George A 122 Smt Ave
 Home Garden Ft Washington Conv Ctr 1100 Virginia Dr
 Homecomings Fidelity 1100 Virginia Dr
 Independence Admini 602 Office Ctr Dr Ste 350
 J P Morgan Chase Bank 1100 Virginia Dr PO Box 8300
 Jane Barr Pino Asso 1231 Highland Ave
 Johnston David H Est PO Box 7544
 Jones Kristen S, Derek Y 1427 Barton Dr
 Khatri Farzaad, Rosario 355 Skippack Pike
 Klais Dorothy E, June L, Leonard R 285 Camp Hill Rd
 Knobler Institute of Ne 467 Pennsylvania Av Ste 108
 Leatherwood Donald F III 7029 Lafayette Ave
 Ledwith Miriam 221 N Bethlehem Pike
 Lightship Telecom c/o Elizabeth Downey 1301 Virginia Dr
 Lynch James J Trust c/o 350 Camp Hill Rd
 May Laureth Marie X 1204 Nash Dr
 Mccormick Sharon E 518 Applewold Dr
 Mellor Frank 1220 Camp Hill Rd
 Murphy Kathleen R 6006 Old Eagle Rd
 National Comprehensive Cancer Network c/o Vendor Accts Pay 275 Commerce Dr Ste 300
 National Title Network 4033 Tampa Rd Ste 103
 Novielli Michael 442 Bethlehem Pike
 Odonnell Jennifer C 425 S Bethlehem Pike
 Oviedo Christine M, Henry F Jr 206 N Bethlehem Pike

Paltin Marian B 230 Wenner Way
 Pardoe E Devon PO Box 171
 Partmaker Inc 540 Pennsylvania Ave
 Patel Jassumatti B, Alpesh B PO Box 33
 Premier Auto Insurance PO Box 7652
 Robertson Bonnie T, Jeremy, Matthew 1264 Ft Washington Ave Apt F
 Sacks John c/o Philadelphia Life PO Box 147
 Salinger Ivan 6031 Cannon Hill Rd
 Sallam Abdelwahhab M, Al S 6034 Sheaff Ln
 Seabury & Smith 602 W Office Ctr Dr
 Selman Tara 1204 Nash Dr
 Seneca Medical Lab Inc 401 Commerce Dr Ste 200
 Shi Vivian W 7050 Camp Hill Rd Menceil Cons
 Silver Buyer Inc 351 E Armstrong Dr
 Smith Judith A, Bruce Rt 313
 Smith Nicholas P 122 Smt Ave
 Solutions Through 426 Pennsylvania Ave
 Stotsenburgh Meghan 1301 Virginia Dr Ste 301
 Tomkins Carrie D 735 Susquehanna Rd Apt D-1
 Torsney Durkin R 310 Washington Ln
 US Bank National Asso As Trust 1100 Virginia Dr
 Union Fidelity Life Ins Co PO Box 8121
 Union One Ins Group LLC 370 Commerce Dr Ste 103
 Wits Auto Repair Inc C/O IRS 500 Virginia Dr

Gilbertsville Pa 19525

Aau Fund Midatlantic Asso C/O Terry Schadler President 311 County Line Rd
 Bailey Ronald F 455 Kleman Rd
 Belles Pearl, John PO Box 237
 Brauner Evelyn 1627 Swamp Pike
 Brennan Renee A, Brian R 208 Star Dr
 Chimel Anthony R 1025 Ruby Cir
 Comport Jeffrey E 2756 Gail Dr
 Erb Robert W, Carol A 1080 Oak Hill View Dr
 Garrett Michael L 2084 Big Rd
 Giacherio Amber, Troy 110 Walter Dr
 Heffentrager Jennifer A 2460 Jessica Dr
 Hilgner Tara L 2419 Rosenberry Rd
 Hoover Polard Margaret 393 Windy Hill Rd
 Howe Barbara Ann 1702 Village Green Dr
 Interstate Battery 1742 Swamp Pike
 Johnson Dan D 950 Ruby Cir
 McNally Mathew, Sean PO Box 524
 Moyer Mildred D, Leroy B Main St
 Nelson Hugh 2329 Bromley Dr
 Pressure Positive Co 128 Oberholtzer Rd
 Roberts Ronald C 2504 Swamp Pike Apt 1
 Rose Raymond M 301 Hampton Cir
 Sautter William F, Lucille J 2792 Leidy Rd
 Schaeffer Howard E 3064 New Hanover Sq Rd
 Staib Benjamin, Penelope 1543 E Philadelphia Ave
 Straus Peggy 2141 Reindeer Ct
 Surman Irene S 2500 Rhoads Rd
 Township Douglas 76 Merkel Rd
 Treat Edna R c/o Pam Brady 1546 County Line Rd
 Villano Brenda 1076 E Philadelphia Ave
 Walsh Michael 145 Golf Rd
 Williams Stacey, Kevin 121 Garnet Dr
 Witman Cynthia A, Damian P 2305 Angel Dr

Glenside Pa 19038

Abington Contracting Co 401 Bolton Rd Fl 2
 American Honda Finance 8400 Cobden Rd
 Axtell Myrtle D 423 W Waverly Rd
 Baldridge Herbert C 101 Hamel Ave
 Barba Claire E 2536 Edgecomb Ave
 Barbone Armand 640 Cricket Ave
 Bardliving Clifford 8907 Cheltenham Ave
 Baroski Margaret A 423 Roslyn Ave Apt B
 Bauer Catherine, Joseph 521 Tennis Ave
 Bauer Joseph 521 Tennis Ave
 Bennett Barbara V Est 356 Cliveden Ave
 Blarsky Alfred, Mary 440 Penn Ave
 Boyle Kathleen 318 E Glenside Ave
 Brendlinger Margar, Linda 751 Penn Ave
 Brennan James 369 Sylvania Ave
 Brown Lisa PO Box 185
 Brown Lois R Hillbrook Apts C-35 651 Brooke Rd
 Buonocore Barbara 114 Erdenheim Rd
 Burkey John 3031 Mt Carmel Ave
 Caligiure Elizabeth 2220 Fairhill Ave
 Campbell John T III 531 Lindley Rd
 Catapult Web 717 Bethlehem Pike
 Cericola Mary E 241 Berkley Rd
 Chapman William 368 Keswick Ave
 Chavalaporn Chart T 510 E Mermaid Ln
 Chilutti Lucille M, Ernest 620 Penn Ave
 Crimmins Gerald G 153 Roberts Ave
 Cuddihy Ivan 226 Bickley Rd Apt 1
 Curry Mary Ellen 351 Tennis Ave
 Deal Anna 238 Girard Ave
 Devlin Francis 118 Roslyn Ave
 Dimon Joseph S 673 Brooke Rd
 Donnelly Johanne 322 Cricket Ave
 Doroshovlipschu 2220 Mt Carmel Ave PO Box 146
 Drayton Adalia Box 934
 DBOSE Theresa 8807 Hawthorne Ln
 Dunn Duane A 117 Elm Av 3
 Edgehill Nursing & Rehab Center 146 Edgehill Rd
 Ellis Thelma Box 934
 Felischer Alfred P Jr 430 Roslyn Ave
 Financial Health Ser 717 Bethlehem Pike

Fisher Edward J 846 Cricket Ave
 Fleischer Bertha C 430 Roslyn Ave
 Fling Edith T 2122 Kenmore Ave
 Fonville Donald P PO Box 1205
 Forsythe Cheryl 914 Edge Hill Rd
 Fripps O 1530 Limekiln Pike
 Galente Grace M 654 Roberts Ave
 Gampa Erminia M 2230 Cross Rd
 Gardiner Canute J 1606 Hillcrest Rd
 Gardner Ellenora 396 N Keswick Av
 Gibbons James Est 885 N Easton Rd
 Goldston Nancy 2601 Jenkintown Rd
 Goodsett Matilda 915 Harston Ln
 Goudy William C 2107 Jenkintown Rd
 Gould Maureen 333 Oak Rd
 Graupner Gladys M 2070 Parkdale Ave
 Greenscape Landscape Contrac 733 Willow Grove Ave
 Grelis Edward J 651 Brooke Rd Hillbrook Apt C
 Griffin Stephen J 20 W Waverly Rd
 Griggs Elaine 141 Carroll Ave
 Gurney David H 416 North Hills Ave
 Haig David 304 Atwood Rd
 Haley Anne 318 Glenside Ave
 Hawkins Jane 516 Custis Rd
 Healy Alfred J 811 Bethlehem Pk
 Henderson Angela L 132 Wilson Ave
 Herman Klenk 2646 Hazel Ave
 Hirsch Constance A 114 Harrison Ave
 Hitner Daniel 628 Tennis Ave
 Hobson Mabel E 423 W Waverly Rd
 Hoyer Catherine S 2024 Jenkintown Rd
 Insurance Innovators Inc PO Box 969
 Inter County Agency Inc 346 Monroe Ave
 Johnson Ann 134 Edgerton Ave
 Jones Meika P 448 Harrison Ave
 Kash Judy A 313 Abington Ave
 Kerry Dudley A 210 Woodlyn Ave
 Kingsley Theodore 709 Argyle Rd
 Kirkland Margaret J 656 Lindley Rd
 Koch Charles H, Charles H Jr, Margaret 507 Beaver Rd
 Koeper Edward 222 S Easton Rd Ste 209
 Kolar Gabrielle S 222 S Eaton Rd
 Krause Naomi F 316 Cherry Ln
 Lahr Daniel E 2717 Hawthorne Rd
 Landis Rachel M 7812 Cobden Rd
 Leblang Merle Est 310 S Easton Rd Apt B 314
 Liebsch Cathy 521 Tennis Ave
 Love Ruth 15 Chelfield Rd
 Luff Martin J 650 Brooke Rd B14
 Malak Edmund J 732 Crescent Ave
 Manning Ludmila 8509 Widener Rd
 Mannister Valerie 8807 Hawthorne Ln
 Mccafferty Mary E 324 Oak Rd
 Mckale Karen 404 N Hills Ave
 Mooney Joseph P Jr, Maria E 2230 Oakdale Ave
 Morsby Michael Anthony 129 Erdemine Rd
 Morvant Elise K 374 N Keswick Ave
 Nathan Marder 1113 Clark Rd
 National Pharmaceutical 219 S Easton Rd Lwr Lvel
 Naumann Joseph 7809 Knox Rd
 Nunn Steven E 8620 Montgomery Ave
 Odonnell Kimberly A 416 N Hills Ave
 Oltman Morton S Fairview Care Ctr 850 Paper Mill Rd Rm 209B
 Omalley Kevin M 2004 Ftune Rd
 Orman Morton 222 S Eaton Rd
 Pacchione Massimo A 8517 Widener Rd
 Park Margaret L 2107 Kenmore Ave
 Patterson Anthony L c/o Alva Blackson 221 Ruscombe Ave
 Pawlowski Winifred Ap Tj-24 2318 Rosemore Ave
 Pennington Nicole 272 N Keswick 2nd Floor Rear
 Perry Joice C 501 E Mermaid Ln
 Pierre Rose A 224 N Hills Ave
 Piston John 412 Keswick Ave
 Pleyn Cooper, Jack E, Jennifer 56 Chelfield Rd
 Plummer Linda 2067 Wharton Rd
 Poplow Stanley M 8005 Cheltenham Av
 Rawlings John F 614 N Easton Rd
 Recruit Inc PO Box 694
 Regan Siobhain 2444 Ardsley Ave
 Research Center For Health Care Decision 8200 Flourtown Ave
 Rookwood Paul 464 Abington Ave
 Santilli Fernando A 647 Maple Ave
 Saunders Patrick 2204 Menlo Ave
 Saunders Von E 8400 Cobden Rd
 Schaffner Angeline 2220 Fairhill Ave
 Scheibner Harry 2147 Woodlawn Ave
 Scott John 238 Girard Ave
 Seader James H Sr, James H Jr 2019 Jenkintown Rd
 Seeger Carol 507 Laverock Rd
 Seeger Carol 804 Abington Ave
 Sensa Corporation PO Box 882
 Shanahan Brian 336 Montier Rd
 Sheets Diane 375 Locust Rd
 Shire Joseph 800 N Easton Rd
 Simonin Virginia 8520 Ardmore Ave
 Smith Toni PO Box 341
 Spayd Ruth E 1201 W Mount Carmel
 Steinberg Janice 153 Bickley Rd
 Stelacio Edward M, Patrick, Elizabeth, Joseph 713 Brooke Rd
 Stewart Alexander Jr 143 New St
 Stewart Nathaniel Est, Nathaniel 2917 Jenkintown Rd
 Strelacio Edward M 713 Brooke Rd

Supka Kevin 108 N Keswick Av
 Thorell Richard E 278 N Keswick Ave
 Trasser Matthew 851 Tennis Ave
 Trunk Roseann 108 Limekiln Pike
 Twaron Robert W, Frances 769 Jackson Ave
 Urbanski Kathleen 143 Stanley Ave
 Varthelmeh Albert 710 Edghill Rd
 Viola James 700 Fitzwatertown Rd
 Volker Angela B Oak Smt Apts Apt C 212 310 S Easton Rd
 Walker Amanda 2171 Oakdale Ave
 Wallach Elayne 310 S Easton Rd Apt B304
 Wells Sandra A 104 N Hills Ave
 West Thomas A, Mamie E 208 Chelsea Ave
 Whelan Joseph E Sr 502 Maple Ave
 Yanovski A V MD PO Box 915
 Yanovski Alexander MD 2637 W Church Rd
 Zaiko Cindy 227 Brookdale Ave

Green Lane Pa 18054

Argue John H 1925 Old Woods Rd
 Atkinson David R 2025 Old Woods Rd
 Blythewood Kennels 6531 Upper Ridge Rd
 Bolden Ermine RD 2 Box 30 29 Rte 29
 Borowski Michael A 46 King Rd
 Finkbeiner Douglas 1810 Upper Ridge Rd
 Fogel Anna E 1071 Magazine Rd RR 2 Box 401a
 Fulmer Jane Ann 770 Lumber St
 Hackett Winnie PO Box 479
 Hamilton Nancy H Est 2390 Finland Rd
 Knepp Dakota Ugft 4540 Geryville Pike
 Knoll Grace E PO Box 778
 Lovera Sandra Kay 1003 Penny Rd
 Marshall Martin 5017 Hifletrayer Rd
 Old Nave 5763 5000 Commerce Dr
 Sherrard Rosemary 2040 Upper Ridge Rd
 Trout Christopher D 1060 Bean Ln

Harleysville Pa 19438

Ame Abstract of Pa LLC 425 Main St
 Bilbrough Edward R 434 Quarry Rd
 Boardman Peter 2325 Old Fty Foot Rd
 Borger Margaret M, Dennis 121 Fairway Dr
 Bossert Steven T 286 Florence Dr
 Brennan Margaret Anne, John F 380 Ctland Ave
 Brockmann Hal 815 Maplewood Dr Apt 111
 Bunyan John P 393 Hamilton Dr
 Byrd Mingo 1739 Quarry Rd
 Callender Patricia D C/ Tameria J Callender 607 Continental Dr
 Campbell Richard S, Marilyn L, David S Pricewood G 90
 Clemens John Joseph, John Scott 620 Quarry Rd
 Commercial Credit Plan Cdc 105 Dorchester Way
 Coppola Gregory D Sr, Eleanor M 1901 Parkside Ln
 Custom Landscaping Co 483 Main St
 Davis Kary A 422 Main St Apt 122
 Demito Anthony G 858 Store Rd
 Difederico Gino 150 Main St Apt 120d
 Dinh Steven 415 Candlewood Wy
 Erb Dennis M, Ian R 1010 Shady Ln
 Erwin Jeanne M Est, Jeanne M 419 Ruth Ct
 Fasti Michael 218 Candlewood Wy
 Favorin Thomas 890 Indian Creek Rd
 Furlong Sandra L PO Box 195
 Gee Sue 429 Oak Dr
 Gehman Paul R 2054 Old Fty Foot Rd
 Gillespie Eugene J 156 E Woods Dr
 Graff Bernard S Jr 19 Woodbine Ct W
 Grassi Vincent 2069 Store Rd
 Gravelin Rutheda 455 Ruth Ct
 H G I c/o Susan A Erney 355 Maple Ave No D2
 Harley Co Harvey Acct # 3497 PO Box 195
 Haycock Christine 170 East Woods Dr
 Hayes Charles 916 Cressman Rd
 Hoff Donald S III, Donald S IV 185 Morwood Rd
 Hoff Donald S III, Jenna L, Kevin R 185 Morwood Rd
 Hoffmeister John C III 579 Main St Apt 5
 Honicker Solon Jr 228 Jan Dr
 Jackson Dylan 335 Huckleberry Ln
 Jenkins James S 350 Pondview Dr
 Jeronis Jeremy M 136 Main St
 Jon William Limited Co 483 Main St
 Kataria Kamlesh R PO Box 195
 Kelly Caroline R, Jennifer D, William J IV 928 Putting Green Cr
 Keystone Machine & Tool Co 255 Yoder Rd
 Kohler Marguerite K 2031 Ft Bevon Rd
 Korson Peter 781 Sharon Ln
 Kratz Jonathan F, Breanna B 270 Danny Ln
 Kuchaski Margaret M, Leonard 871 Juniper Cir
 Lin Li 104 Winchester Way
 Lowry Victorina M, Bradley J 1675 Bustard Rd
 Lynn William F 363 Morris Rd
 Mahl Christine Maxwell Miss 394 Windsor Dr
 Marrone Augustino 679 Northfield Ln
 Martinez Robert PO Box 987
 Maurer Christa A, Keith R 402 Calverton Ct
 Mccauley Bernice P 15 Juniper Ct W
 Medcomp 1499 Delp Dr
 Miller Korey K PO Box 486
 Morales Jeremias 2361 Hedrick Rd
 Moser June 169 Ruth Rd
 Mosheim Daniel, Sybel G 429 Oak Dr
 Murphy Vera 431 Windsor Dr
 Nguyen Sayphon 530 Main St Apt 103

Odonnell Thomas A III 877 Main St
 Park Ok N PO Box 195
 Patel Naranbhai G PO Box 195
 Patterson Rich PO Box 408
 Pennock Dorothy E Hwy 113 930
 Petfoodirect Com 189 Main St
 Petrovich Cecelia 2769 Thompson Rd
 Phyllis Forss Comnty Outreach 483 Main St
 Pierce Robert Fred, Barbara A 815 Maplewood Dr #114
 Plasti Tech Inc Co Martech Mdi 1500 Delp Dr
 Post Robert Scott 733 Bellingham Ln
 Ramos Mercy PO Box 987
 Real Solutions 212 Manor Rd
 Reinhardt David 106 Manchester Ct
 Rep Tech Usa Inc 483 Main St
 Rice Philip 991 Store Rd
 Roach Christine 323 Hamilton Dr
 Ryung No So 23 Saratoga Ln
 Schnabel F Carl PO Box 368
 Schwartz George, Bess 902 Continental Dr
 Simmons Thelma 562 Greenwood Ct
 Smith Donna 292 Main St 249
 Smith Gregory 332 Park Ave
 Smith Irvin W Jr 644 Store Rd
 Suntrust Bank PO Box 486
 Timmons Stephen E Jr, Drew M 345 Hamilton Dr
 Tinz Patricia A, Arthur I 441 Groff S Mill Rd
 Todd Jaime J 883 Main St Apt 1
 Trust Dated 781 Sharon Ln
 Tung Younghan 521 Championship Dr
 Walker Russell W 472 Wilshyre Way
 Waynmore Asso PO Box 195
 Wolf Horace G 36 Crescent Cir
 Woltman John E PO Box 195
 Wr Harris & M Harris Inc PO Box 242
 Wyher Paul 265 Kathleen Cir
 Yoder Steven L 249 Shirley Dr
 Young Marian L PO Box 195

Hatboro Pa 19040

Alan Kirsch Dds Pc 444 N York Rd
 Anderson David R II 515 Preston Ln
 Anderson Charles L 231 Oak Hill Dr
 Anderson David R III 515 Preston Ln
 Anderson David R, Sarah E 515 Preston Ln
 Baker Bradley D, David B 138 Manor Rd
 Ball Thomas R 428 Mallard
 Barsel George S, Joan A 345 E County Line Rd Apt C2
 Bates Bruce 211 Byberry Rd
 Bauer Kay 50 S Penn St
 Beentjes Mark 2607 Horsham Rd
 Bell Hicks Gregory 12 Village Place
 Bowman Albert E York Rd
 Braun Rita A 2565 Karen Ln
 Britt Nicholas 2715 Miltin Rd
 Brody Harris Dr 655 W County Line Rd
 Brooks Shirley J 2815 Byberry Rd 126
 Brothers of Yang LLC PO Box 117
 Buluro Omolola O 2529 Horsham Rd Apt N5
 Campos Brandon E 3855 Blair Mill Rd Apt 2140
 Carosi Dominick 278 Newtown Rd
 Castle William E 73 Byberry Rd
 Cepp Mary 13 Flamingo Rd
 Chesney Assoc 2935 Byberry Rd
 Chiguchi Miki 503 S Warminster Rd T
 Clark Lillian D Est 76 Byberry Rd
 Conklin Lisa Anne 216 E County Line Rd
 Contract Pharmacy Services 122 N York Rd Suite 4
 Coyle Joan A 326 Surrey Ln
 Cressman Sarah 27 Byberry Rd
 Crookham Dorothy J 8 Latchstring Ln
 Crow Thomas V Jr, Candice 112 Butternut Dr
 Crudo Elaine F, Kelli J 141 W Lehman Ave
 Dalton Edward 108 Meadowbrook Ave
 Dancha Dolores 29 Shirley Rd
 Daodu Opemipo 2529 Horsham Rd Apt N5
 Delvin Frances 23 Norwar N Rd
 Deveney Rosina, David 107 Moonflower Rd
 Devoe Derita Denise 121 Beech Dr
 Donahue Dennis 77 Bennett Ln
 Dougherty Barbara 2548 Damian Dr
 Downs Stephen John 55 Harding Ave
 Eisenhard Milton E 404 N Warminster Rd
 Eretzian Alberta D Est 76 Byberry Rd
 Fairbanks Capital PO Box 1900
 Fbes 2200 Byberry Rd Ste 120
 Ferguson Eleanor 229 N York Rd
 Fessenden Emma I 609 Winding Rd
 Frantz G W Jr 3445 Davisville Rd Apt 114b
 Fuchs Renee 87 Williams Ln
 Garita Luciano 2529 Horsham Rd
 Gerlach Kristy 46 Bright Rd
 Getz Susan A 39 Rorer Ave
 Golden Holly A 240 E Countyline Rd Apt A3
 Golf For Hope Inc PO Box 430 210 Bonair Ave
 Good Catherine J Est 76 Byberry Rd
 Good Connor D PO Box 698 76 Byberry Ave
 Gordes Silviu 605 W County Line Rd
 Gorman Michael 101 Loller Rd
 Graeff Lynsey 116 East Moreland Ave
 Graupner William E, Gladys M 2815 Byberry Rd Maple Village Apt 309
 Gunagan Dana L 29 Belmar Rd

Heller Stuart Est 3485 Davisville Rd
 Hentschel Aurelia A Est 76 Byberry Rd PO Box 698
 Howald Landis P 118 E Moreland Ave #24
 Howat Betty Jane, James 540 Windover Rd
 Hpsos 159 E County Line Rd
 Hvizda Paul J 3485 Davisville Rd Genesis Health Care Willo
 Iturbe Igor J 156 Yorkshire Way
 Johnson Juanita L 759 East County Line Rd
 Korch Florence 300 Horsham Rd
 Krop Dorothy, Walter 7 N New St Apt 2
 Kruske Joan 5455 Davisville Rd
 Lally Martin Est c/o Judith Stellatto 130 Brady Rd
 Lang Josephine M Gloria Dei Farms 3445 Davisville Rd Apt 116b
 Law John K 3901 Blair Mill Rd
 Lawrence Rae D PO Box 698 76 Byberry Ave
 Lenhart Colleen A 355 Warren Rd A
 Lyani Jammie M, Yossi 3145 Davisville Rd
 Madl Ella 121 Manor Rd
 Marshall Katherine 221 Oak Hill Dr
 Mckean Shawn 32 Brd St
 Mcmakin Matilda 2405 Parkside Ave
 Mcvaugh Stanley 61 Smt Av
 Meakim Charles W c/o Est Charles Walter M 419 Exton Rd
 Merkin Gerald Box 693
 Metroka David C 411 N York Rd
 Meulenberg Russell, Marie E 406 Exton Rd
 Mnm Group 3245 Sunset Ln
 Moore Lee S 1701 Willow Ave
 Mora Greta 3855 Blair Mill Rd Apt 2140
 Moran Paul 406 Tanner Rd
 Muelenburg Marie 406 Exton Rd
 Mueller Marie E Est 76 Byberry Rd
 Murphy Patricia L 2015 Bayberry Rd Rm 207 Orange Home Apt
 Mxr Baldwin PO Box 489
 Newman Robert 218 Fitch Rd
 Niedzwiecki Sara 500 S Warminster Rd L3
 Nix Douglas A Jr 469 Oakdale Av
 Nollenberger Otto L 76 Byberry Ave
 Nollenberger Otto L PO Box 698
 Nurses Serv Org 159 East County Line Rd
 Nurses Service Organization PO Box 1200
 Odonnell Tammy 413 Conshohocken State Rd
 Oliver Rena 500 S Warminster Rd
 Phan Tinh 412 S York Rd
 Piazza Vincent 643 W County Line Rd
 Preiss Isabelle D c/o Robert M John PO Box 698
 Refinery Inc 101 East County Line Rd Ste 200
 Regina Frank A Est 76 Byberry Rd
 Romarino Alfred, Joyce PO Box 326
 Rosselli Sarah V 13 E Moreland Ave
 Routledge Janet S, Janet 300 Horsham Rd Apt A3
 Schaeffler Paul E 603 Topsfield Rd
 Schlemmer Anna G 340 Lancaster Ave
 Schmidt Est 76 Byberry Rd
 Schwinn Margaret D c/o Robert M John PO Box 698
 Scott Frances, James 814 Pennypack Cir
 Seatronics Co Inc 3235 Sunset La Sec 1
 Shapiro Rona F Willow Ridge Ctr 3485 Dav
 Shinn Jacqueline Destout 27 Butternut Dr Woods Edge
 Shive Caroline Est 36 E Moreland Ave 81
 Sismore Muriel V 2548 Damian Dr
 Sismore Virginia M 2548 Damian Dr
 Smarr Desiree 478 Jacksonville Rd
 Stampler Irene Mary 205 Abbott Rd Fern Vlg
 Storey Laura Sypherd PO Box 698
 Supreme Parts PO Box 359
 Szymanski Stanley A 105 N Warminster Rd
 Thompson Cynthia 51 N York Rd
 Throne Mary 36 Maurice Ln
 Tomlinson Joseph W, Mary F 17 Barbara Rd
 Universal Service Agency PO Box 789
 Vickery Elsie M 2815 Byberry Rd Apt 301 Maple Village
 Wahlen Dorothy 29 Shirley Rd
 Walker Amy 4175 Hoffman Rd
 Ware Florence A Est 76 Byberry Rd
 Weidle Joseph A 420 Continental Rd
 Weinman Margaret, Joseph L 300 Horsham Rd Apt Box 4
 Williams Ann R 3650 W Mill Rd
 Wilson Esther 300 Horsham Rd
 Wunder William 76 Byberry Rd
 Zheng Qing 47 S York Rd
 Zwickert Eleanor 503 S Warminster Rd

Hatfield Pa 19440

Bowers Bradley T, Dana M 307 Maron Rd
 Abell Kathleen P 2002 Joshua Rd
 Abrams Janet Estate of Detweiler Deborah 1319 Schwab Rd
 Accu Sort System Inc 2800 Crystal Dr
 Alburger Michael D 824 Church Rd
 Alexander Stephen J 452 S Main St
 Alston Derrick 321 Logan Dr
 Amolsch Jason A 108 150 Ridge Pike
 Antelo G 829 Pine Tree Rd
 Atlantic Homes Inc 4147 Twynwood Rd
 Basnett Dorothy H 4115 Barberrry Dr
 Black Martin Dr Andorra Glen Ct Apt 305
 Bolotin Gary S, Jill K 600 Evergreen Ln
 Bottrs Marian 30 Garfield Ave Apt A9
 Boyer Lindley C 800 Andorra Rd
 Bray Robert 2701 Elroy Rd
 Bregler Sarm Tami L 2651 Towamencin Ave
 Bridges Albert C/O 2058 Maple Ave Apt F3-8

Bridges William C/O 2058 Maple Ave Apt F3-8
 Burns George, Carol 4135 Christie Cir
 Campellone Alfred E 2215 Manor Rd
 Caravella Marion 2402 Bloom Rd
 Caskie Mildred C 9b S Girard Ter
 Chavda Raghuvishinh 1049 Stoneham Cir
 Clark George 4021 Fairway Rd
 Cruz Migdalis, Angel M 102 W Brd St Apt 4
 Cruz Christopher G 102 W Brd St Apt 4
 Dalton Darren Lee Est of 102 Willow Dr
 David & David Furniture 1522 Rte 309
 Detweiler Deborah 1319 Schwab Rd
 Dill Donald L, Alice M 567 Fty Foot Rd
 Dumoff Lenard 532 Evergreen Ln
 Elker Lorraine E, Carl H 209 W Brd St
 Ernst & Ernst Bldg Cont 2367 N Penn Rd Ste 100
 Fabian Diego Enriquez 2058 Maple Ave Apt L2 9
 Fernstrom Vilma R Attn J F Delacato 9801 Germantown Pike Apt 1014
 Fernstrom Vilma R PO Box 454
 Fidelis Properties LLC 1250 Bethlehem Pike Unit S Bo
 Fien Barry 237 Birch Dr
 Fien Rose Est of 237 Birch Dr
 Finn Mccools C/O Joseph Canazaro 3120 Penn Ave
 Finuoli Construction Inc 501 Andora Glen Ct
 Fisher Catherine C, Raymond 1306 W Orvilla Rd
 Fisher Raymond 1306 W Orvilla Rd
 Fox Stephen C, Fox Kusy J PO Box 192
 Frank Nicholas 335 Hilltime Pike
 Gardiner Ryan B 405 Andorra Glen Ct
 Gdowik Stephanie, Gdowik Steve 354 Miles Rd
 Gerulis Marie J 17 Bent Rd
 Gerulis Marie J 911 Bent Rd
 Goldich Debra Kaner, Mitchell 2059 Wisteria Ln
 Goldman Mitchell A 1928 Koffel Rd
 Gollan Galeet 41 B N Maple Ave
 Graham Agnes M 2058 Maple Ave Apt X2-7
 Greco Joan P 4021 Indian Guide Rd
 Green Anne H, Edith 1863 Cindy Ln
 Guido Shawn 202 Chesnut St
 Gulgur Jacqueline J, Jitendra V 4028 Lafrance
 Haimes Jeannette D, Betty J Rfd
 Hansberry Marie Theresa 3014 Church Rd
 Hare Dorothy R, Hare John W 4073 Hillside Rd
 Heintzelman Jill A 2058 Maple Ave
 Hendricks Rose M 2566 Jean Dr
 Henson Helen F, Fred G 2161 Rebecca Dr
 Herold Dawn Kristopher 2058 Maple Ave Apt K1-4
 Hirsh Jared David 3067 Mitchell Ct
 Hoffman William J 2 Robin Ln
 Hontz Doris B, George 350 Miles Rd
 Hontz George E 350 Miles Rd
 Hunsicker Vera 3258 Unionville Pike
 Hyland Rebecca M 638 Ridge Pike Apt 2nd Fl
 Jane F E 330 Stevenson Cir
 Jet Plastica Industries Inc CO Joseph Campisi 100 Schwab Rd PO B 905
 Jo Hanna 1864 Cindy Ln
 Jones Anna M 6 Gina Cir
 Jordan Catherine C 201 Marble Ln
 Jordan Joseph P 201 Marble Ln
 Kaler Robert L IV, Donna E 41 E Brd St
 Kane Judson S 210 Jade Dr
 Kantner Sally A Care of Sally A Smith 600 Schwab Rd
 Kathrins Zelda E 801 Ridge Pike
 Katz Mira 814 Lincoln Woods
 Kirk Barbara 150 Ridge Pike Apt B219
 Ko Kwang M 1307 Park Ave
 Kotoji Kayoko 609 Lincoln Woods
 Kriebel Harvey K, Carol J 230 Cowpath Rd
 Larson Deanne 2701 Elroy Rd Apt I 5
 Lavino Linda F 750 Andorra Rd
 Leaf Rosalind B 408 Fox Hound Dr
 Loux Donnalee 1822 School Rd
 Magnolia Court Assoc LLC 7 Golf View Dr
 Majewski Frederick E 153 Wyndham Woods Way
 Marandola Ed 1910 N Penn Rd
 Marshall Charles N 801 Ridge Pike
 Matta Raja 533 Musket Ct
 Mccann Thomas P 2841 S Ford Dr
 Mdc Att: Warren Johnson 2398 N Penn Rd
 Medina Sonia 2058 Maple Ave
 Melle Anthony Valerie L Melle 9801 Germantown Pike
 Messing Michael J 421 Germantown Pike
 Michael French Dry Cleaning 4123 Fountain Green Rd
 Mikell Alma H 2058 Maple Ave Apt Ae1-1
 Miller Mable B, Helen 612 Germantown Pk
 Miller Ted I, Amy B 4070 Sourwood Ln
 Nemchek Stephen 472 S Apple Tree Ln
 Noby Md 2603 Elroy Rd Apt C 8
 Ohara Rosemary, Sean 779 Germantown Pike
 Olszewski Benjamin A 250 Ridge Pike Apt 45
 Omole Lawrence A 150 Ridge Pike Apt B115
 Patel Kamleshkumar R, Shushma K 2058 Maple Ave Apt Ac3h
 Patel Prabodh R 2058 Maple Ave Apt Ag1-7
 Patel Priti P 649 Wimbledon Ln
 Philadelphia Insurance PO Box 95
 Plymouth Valley Contractors LLC PO Box 415
 Presto 606 Evergreen Ln
 Provost Justin M 2058 Maple Ave Apt Ae1-5
 Public Housing Develop Corp 5 Golf View Dr
 Purcell Kathryn 2320 Cambridge Cir
 Qazi Tahir 210 Andora Glen Ct
 Quirple Carol A 2235 E Orvilla Rd

Rao Saphyanarayan Apt 124c 150 Ridge Pike
 Rebstock Mary 2696 Towamencin Ave
 Reilly Patrick W 2705 Supplee Cir
 Reilly Michael 2705 Supplee Cir
 Reo Daniel F 765 Alexander Dr
 Richards Rita G 2815 E Orvilla Rd
 Rogoff Roberta M, Martin 4118 Hellman Rd
 Rosales Samuel 2058 Maple Ave 01 12
 Rosenberger Dairies Inc 847 Fty Foot Rd
 Sarm Daniel C 2651 Towamencin Ave
 Schafstetter Kirk 27 Park Rd
 Schantz Michael W 1 Honey Locust Ct
 Schwartz Gloria 1527 Leon Dr
 Seligson Jodie C 4129 Fieds Dr
 Sell Jessie K 199 W Vine St Apt 15
 Simons Walter J 2058 Maple Ave Hatfield Vlg Apts H2-12
 Steele Aileen E 2058 Maple Ave Apt A 6 2 8
 Stein Gertrude, Josep 4028 Macniff Dr
 Stevenson Ellen 4123 Fountain Green Rd
 Stone Jamie Sarah 15 Creekvew Tr
 Stryjak Elouise Estate of 17 Harpel Ave
 Superpetz 2880 Bergy Rd Attn Rick Mills
 Touchstone Wireless Lp 2705 Clemens Rd Bldg 105 B
 Ufberg Marcy D 29 Copper Beech Dr
 Valerio Anthony Tr Ua 20-Aug, Anthony 2600 Richmond Rd
 Valerio William Jr Tr Ua 02-Feb, Anthony Tr Ua 02-Feb 2600 Richmond Rd
 Valerio William Jr 2600 Richmond Rd
 Valerio William Sr Tr Ua 02-Feb 2600 Richmond Rd
 Valero Food Mart 2401 Bethlehem Pike
 Visco Christina J, Darby C 9330 Eagleview Dr
 Visco Christina J, Molly R 9330 Eagleview Dr
 Visco William Tanner, Christina J 9330 Eagleview Dr
 Waldrop Jonathan B 2058 Maple Ave Apt Ad211 Hatfield Village Apts
 Watley Carole A 114 Willow Dr
 Whiteman Walter 31 Columbia Ave
 Whiteman Walter Est of 31 Columbia Ave
 Whitesell Carol G 909 Dogwood La
 Williams John J Assoc Inc Po Box 447
 Wise Marilyn S 1308 Fairgrounds Rd Apt 11
 Wise Marilyn S 1380 Fairgrounds Rd Apt 11
 Woldow Robert D 440 Foxhound Dr
 Wolfson Melanie S 7 Almond Ct
 Worthington John 408 S Main St
 Yates Brian 61 Roosevelt Ave
 Yocum Mildred 2002 Joshua Rd
 Zaldivar Manuel R 1502 West Ln

Horsham Pa 19044

221 Assocs LLC dba The Wentworth At S Temple Gov Natl Mort Corp PO Box 1687
 A J Davenport Irrev Tst 952 Herman Rd
 Able Energy 1250 Easton Rd
 Acker Michael F 116 Horseshoe Ln
 Advanta Mortgage Corp c/o Maureen Petrucelli 300 Welsh Rd Bldg 5
 Amerihealth Administrators 720 Blair Mill Rd
 Amerihealth PO Box 1002
 Asamoia Theresa 213 Maple Ave Unit K166
 Automation Aids Inc. 420 Babylon Rd Ste B
 Badveeti Sreenivasa 101 Alison Rd Apt B6
 Bagienski Frank W 3855 Blair Mill Rd Apt 24
 Beiter Jeffrey 585 Colonial Dr
 Binder Frank J 1091 Horsham Rd
 Brown Gloria A 19 Forrester Rd
 Brown Matthew B 937 Langdon Ave
 Brown Robert Md 507 Prudential Rd
 Business Insurance PO Box 2226
 Cafe Inc 801 County Line Rd #17
 Cambridge Integrated Svcs Group PO Box 972
 Capmark Bank Attn Tom Reynolds 116 Welsh Rd
 Capmark Financial Group 116 Welsh Rd
 Carr And Duff 607 Mann Rd
 Centocor Ortho Biotech Se 800 Ridgeview Dr
 Chan Stuart C 228 New Rd
 Charters Robert III 116 Horseshoe Ln
 Chrysler Financial Corp PO Box 600
 Claypool Dennis W 507 Prudential Rd
 Cline Jason Apt B 235 Gdn Ave
 Coactive Capital Par 655 Business Ctr Dr Accts Payable
 Connelly Mary 205 Hatboro Pike
 Conti Mortgage 149 Witmer Rd
 Corcoran Kathleen 9 Brandywine Dr
 Coyle Timothy 155 Doyle St
 Crow Candice, Thomas 52 Palamino Ct
 Crs 507 Prudential Rd
 Cunningham Lindy Claims 110 Gibraltar Rd
 Cutler Camera 537 Easton Rd
 Darrah Mary A 86 Ember Ln
 Davenport Kristin 952 Herman Rd
 Dc Fin Svcs Amer LLC PO Box 600
 Delaware Valley Underwriters 2 Walnut Grove Dr Ste 210
 Dementri Carol 23 Geldine Ln
 Deutsche Bank National Trust Co 500 Enterprise Rd #150
 Devine Floor Covering Maxpro Corp 418 5 Caredean Dr
 Dorigo Catherine T 29 Fieldstone Ln
 Eminence Organic Skin Care 507 Prudential Rd
 Englebreth Brett 12 Log Pond Dr
 Epsilon Data Management LLC 220 Gibraltar Rd Ste 150
 Execustay 433 Caredean Dr Ste D
 Finney Kathleen A, Charles A 216 Jefferson Ave
 Francke Ellen 324 Olive Ave
 Friedman R Thomas 561 Horsham Rd
 Gasdik Colmenares, Theresa 213 Maple Ave Apt A12
 Great West Life PO Box 1000
 Han Peter D 3 Sweetgum Ln
 Haque Syed 6 Tree Bark Cir
 Hawaiian Wireless c/o Nco Financial Systems
 Heffernan Joseph E 903 Sheehy Dr Ste D1
 Herzstein Evelyn E 102 Brownstone Ln
 Hilburn Caitlin E 300 Blair Mill Rd C12
 Hiltbeitel Ralph 342 Witmer Rd
 Home Connects Lending Serv 200 Lakeside Dr Ste 248
 Honor Townsend & Kent Inc 600 Dresher Rd Ste C1c
 Honrado Cordell MD 507 Prudential Rd
 Hornor Townsend Kent Inc 600 Dresher Rd Ste C2c
 Horsham Hall of Fame Inc PO Box 350
 Htk Insurance Agency of Texas Inc 600 Dresher Rd Ste C2c
 Intergrated Electrical 193 Horsham Rd Garage
 Jain Ankur c/o Schwartz Lason Harri PO Box 1567
 Jones Meleisa A PO Box 600
 Jones Pearl 3855 Blair Mill Rd Apt 208 P
 Kaderi Mohsina 6 Tree Bark Cir
 Kaye Two Advertising Dresher Rd Ste #100
 Kelly Waldron And Co 255 Business Ctr Dr Ste 224
 Knowles Patricia E c/o Patricia E Knowles 600 Dresher Rd
 Koch Jessica 213 Maple Ave Apt 1142
 Kosich Dara P 731 Inverness Dr
 Kress Noel 319 Olive Ave
 Kulkarni Amar 296 Blair Mill Rd Apt A4
 La Weight Loss Franchlato Greenzzz 747 Dresher Rd Ste 150
 Language Service Asso 455 Business Dr
 Lemast Tommy R Est PO Box 600
 Liberty Property LP 5 Walnut Grove Dr Ste 200
 Licko Stephen 143 Roberts Ave
 Lockwood Ira D 7 Wexford Cir
 Logan Auto Body 155 Doyle St
 M T Bank 601 Dresher Rd
 Macneal Linda 450 Central Ave
 Manogian Diane 43 Windsor Pass
 Marlin 507 Prudential Rd
 Marsh Mary H 436 Norristown Rd
 Mckeeon Doreen M 301 Willowbrook Rd
 Messina Marie E 10 Cavalry Dr
 Michaelis Loring 39 Green Woods Dr
 Michel Frank 244 Fair Oaks Ave
 Milovsky Daniel 819 Horsham Rd
 Mito Cheryl 213 Maple #1 137
 Moscardelli Raymond R 6 Mountain Ash Ln
 Music Choice 401k Plan 300 Welsh Rd Bldg 1
 Musso Salvatore 310 Saw Mill Ln Apt 12e
 Nco Customer Management Inc 507 Prudential Rd
 Nco Financial Systems Inc Corp Corp Tax Dept 507 Prudential Rd
 Nco Ivomed, Medclear 507 Prudential Rd
 Ncopec LLC 507 Prudential Rd Ste 100
 Nelson Nursing Home 655 Business Ctr Dr Ste 250
 New Millennium Computer 328 Maple Av Annex N
 Norris Gayle PO Box 1002
 Novastar Mortgage 200 Gibraltar Rd Ste 101
 Osi Collection 507 Prudential Rd
 Oxendine Kevin 213 Maple #1 137
 Pacaar Financial 655 Business Ctr Dr
 Palo Jeremy 11 Loggers Mill Rd
 Patel Baldevbhai M 213 Maple Ave Apt H116
 Paul Smith Ltd 507 Prudential Rd
 Penn Insurance & Annuity 600 Dresher Rd
 Penn Mutual Life Ins C 600 Dresher Rd
 Pennsylvania Rehab Inc 731 Dresher Rd Bldg 2
 Peterson Elizabeth 150 Upland Av
 Philadelphia Force LLC PO Box 1925
 Play On LLC 747 Dresher Rd Ste 150
 Pure Weight Loss c/o Karen Siegel 747 Dresher Rd Ste 100
 Quest Diagnostics Inc c/o Cynthia Pendergrass 800 Business Ctr Dr
 Remp Carolyn E 213 Maple Ave Apt L-188
 Revak Blairanne, David J PO Box 1717 1837 E Monarch Bay Dr
 Reynolds Tabitha 4 Saw Buck Cir Apth
 Rma Nco 507 Prudential Rd
 Ross Advertising 201 Gibraltar Rd
 Roth Theodore H Jr 303 Pearl Ave
 Rua Homeowners Program 2 Walnut Grove Dr Ste 210
 Russell Daniel PO Box 585
 Salera Christa L 161 Upland Ave
 Saltzman Tony 3 Whitebirch Ln
 Schaufler Edward A 500 Maple Ave
 Selby Dawn R 507 Woodland Ave
 Servants Subro PO Box 647
 Shurtz Timothy J 37 Ember Ln
 Sioux City Truck & Trailer 507 Prudential Rd
 Smigo Children Kathryn 216 Jefferson Ave
 Snyder Patrick M Apt 240 O
 Souders John L 110 Sarahs Ln
 Sreehari Kannekanti c/o Schwartz Lason PO Box 1567
 Srs Marketing Co Inc 300 Welsh Rd B12off3
 Subramanian Jayashree c/o Telerx 723 Dresher Rd
 Tbi Mortgage Co 250 Gibraltar Rd
 Texas Facilities Mr Scott Godshall 120 Gibraltar Rd 3rd Floor
 Therapy Care Inc 120 Gibraltar Rd
 Thompson Francis X 567 Coach Rd
 Ttl Auto Sales Inc 700 Easton Rd
 Toll Brothers Inc 250 Gibraltar Rd 3rd Fl
 Toth Dorothy A 328 Laurel Ave
 Vchrysler Financial 400 Horsham Rd
 Vert Markets Inc 5 Walnut Grove Dr
 Videtsky Rebecca L, Jacob 14 Brandywine Dr
 Walton Norman E, Myra S 31 Green Woods Dr
 Washington County Co 655 Business Ctr Dr
 Weiss Guys Car Wash Az Region 240 Gibraltar Rd Ste 220

Weissman Roth Meryl 16 Greenwoods Dr
Wenzel Nellie Est c/o Kraus 12 Derby Cir
Wenzel Raymond J, Nellie G 12 Derby Cir
Zqm Inc 986 Easton Rd Shop

Huntingdon Valley Pa 19006

Ab Abstract Ltd 2655 Philmont Ave Ste 206
Agnew John 226 Brae Bourn Rd
Allebach Regina L 3367 Paper Mill Rd
Alminde Meghan, Mark 283 Lamplighter Ln
Americas Source Consulting Agency 55 Buck Rd Ste 11
Anderson Metals PO Box 493
Andreyeva Tatyana 657 Allison Rd
Antoni Valerie K 2705 Lundy Ln
Argosy Health 1800 Byberry Rd Ste 701
Arkans Barbara, Matthew 1027 Anna Rd
Arthur Scena E 3338 Pine Rd
Aschendorf Lynn 42 Lee Lynn Ln
Audi of Hunting Valley 3041 Philmont Ave
Batkaieva Natalia 3357 Pine Rd
Bauer Jessie 607 Hoyt Rd
Baumer Jenny L 1771 Old Welsh Rd
Beggin John F 1797 Old Welsh Rd
Belousov Aleksandr V 3848 Pine Rd
Berkowitz Melissa F 887 Barnswallow Ln
Bidini Theresa C/O Margaret Muller
Bodomov Gayrat R 45 Buck Rd
Bornstein Victoria 974 Meadowbrook Dr
Bowen Gregory J St205gas 2727 Philmont Ave
Brennan Kathleen J 16 Simons Way
Broytman Nikonor 1695 Huntingdon Rd
Bruno Leonard MD Pc 727 Welsh Rd
Budd Thelma 759 Welsh Rd Apt 17
Cahan Pearl 1609 Pennypack Rd
Casey Randi Beth, Dennis A 2714 Barry Ln
Cassalia Amy 2820 Edge Hill Rd
Castor Joseph A 2240 Pine Rd
Century Design Inc c/o Fred Beach/Beach Asso PO Box 512
Ciabattoni Josephine, Guido A 540 Redlion Rd
Clapps George 2030 County Line Rd Swt 298
Coffin Dianne A 2 N St Pike
Connell Jeanne M 1122 Old Welsh Rd
Dangelo David W 2741 Philmont Ave
Dannemann Linda Rae 192 Ely Ave
Demaria Christine J 3414 Brae Bourn Dr
Dependable Abstract Ltd 2655 Philmont Ave Ste 206
Diagnostic Imaging PO Box 281
Diane Sheeler Pagliei Pfa State Far 609 County Line Rd
Dicicco Liliana 37 Summer Place
Dnet Systems Inc Off 105 1840 County Line Rd
Dougherty Willia 2056 Jason Dr B
Dreyer Douglas P 160 Clearview Ave
East Shore Development Co LLC 1427 Byberry Rd
Ellsworth Grace M, Francis 1920 Cathedral Rd
Esancy Lindsey E 1207 County Line Rd
Ethan Glenn Trust c/o Cairnwood Co-Op Masons Mill Bus Park II 1800 Byberry Rd
Ste 1405
F J Cooper Inc 2535 Huntingdon Pike
Fast Page Radio Inc 2344 Philmont Ave
Fleming Elsie E c/o Walter D Fleming 1740 Old Welsh Rd
Foll John J Esq 1235 Meinel Rd
Frazier Meghan 640 Woodward Pl
Friedman Aryeh 1154 Willard Rd
Gabriel Sandra 7 Elfreth Rd
Gaspero Michael 90 Beechwood Rd
Gaur Radha 2400 Terwood Rd
Gaynor Helen G c/o James Francis Gannon Esq 927 Huntingdon Pike
Gerling Evelyn W 759 Welsh Rd Apt 17
Gerrard Clare M Est 1235 Meinel Rd
Glatfelter Elizabeth 1800 Byberry Rd
Goldstein Alfred E 1438 Huntingdon Pike
Goshy Peter C 103 Woodland Rd
Grasso Michael A, Dawn E 205 Shady Ln
Guth Jeffrey 1st Fl 2525 Huntingdon Pike
Haaz Stephanie M, William 311 Stokes Cir
Harbison Robert J 2185 Papermill Rd
Harbour Marco 1005 Hemlock Pl
Hardiman Mary E 840 Meadowbrook Dr
Haus James L Jr 79 Elfreth Rd
Hill Linda 238 Propert Dr
Hines Ruth J 951 Robin Ln
Howland Mary E 915 Old Ford Rd
Huntingdon Valley Surgery Center 1800 Byberry Rd Ste 1010
Imperatore Richard 800 By Berry Rd Ste 1404
Institute For Safe Medication 1800 Byberry Rd Ste 810
Iosilevich Vladimir 3328 Paper Mill
Jacobsen Nancy 984 Hunters Turn
Jefferies Alice I, Gladys 571 Chestnut St
Johnson William E 937 Old Ford Rd
Jones John T Jr, Lois T 3908 Jeffrey Rd
Kang Jake, Me K 3338 Woodland Cir
Kapp Frieda 352 Meadowbrook Dr
Karlova Victoria 3975 Brookdale Ave
Katzen Suzanne 1317 Glenbrook Rd
Keating Erin 402 Meadowbrook Dr
Keystone Financial 27 Tomlinson Rd
Kholyavka Liliya 17 Sunflower Dr
Kim Daniel Hee 1511 Hilltop Ter
Kleinert Elizabeth A 369 Cinnamon Dr
Kleinfield Alice c/o Jane Fink 55 Lee Lyn Ln
Kunowski Mark 2076 County Line Rd Box 288
L D Davis Ind Inc Mason Mill Rd 401 Masons Mill Bus Park
L Stewart Barbera Md Ret Fund Case Pa 300106 160 Red Lion Rd
Laidlaw Alan W 272 Brae Bourn Rd
Leister Donna 445 Veit Rd Ste C
Leland Everett 1317 Glenbrook Rd
Leporace Joseph 338 Van Roden Cr
Levin I Howard MD 3836 Ridgeview Rd
Lewis Shirley A, Jack 770 Welsh Rd Apt 805
Lichtenstein Bernice 3914 Somers Dr
Lieberman Jenna A 1413 Dogwood Lance
Lighthouse Mortgage Services Isaoa 2600 Philmont Ave
Lobanova Alicia S, Mikhail 22 Anna Maria Ter
Maher Catherine, Emmett 770 Welsh Rd Apt 50
Maier Edward Sr, Edward Jr 2465 Dale Rd
Malamud Mikhail 10 Anna Maria Ter
Mall Ball Lp 2655 Philmont Ave
Massiguine Alexel 3212 Manor Rd
Matthews Dorothy H 82 Maple Dr
Mauro Ralph Joseph, Linda Torpey 503 Woodcrest Rd
Mchugh Christopher M Apt 209 925 Huntingdon Pike
Mcpeak Vincent P 1165 Laurel Ln
Meister Mary E Hcr Manor Care 3430 Huntingdon Pike
Menaged Neal 366 Meadowbrook Dr
Mental Health Asso Inc 1880 August Dr
Mgm Roofing And Siding Inc 3334 Huntingdon Pike
Mickle Samuel C Est 99 Elfreth Rd
Mignatti Co 2310 Terwood Dr PO Box 249
Mikolosky Edward P 1157 Mettler Rd
Miller Gale M 3188 Oak Dr
Miller John G, Eric c/o John J Miller 625 Pinney Rd
Mixmonsta LLC 3738 Ridgeview Rd
Moreland Business Park Inc 850 Welsh Rd
Multiflow 1434 County Line Rd
Nachsin Chad J 145 Tomlinson Rd
Nadav Yoni 3900 Buck Rd
Nardi Francis J 445 Veit Rd Ste C
Negron Delis 1070 Warfield Ln
North American Abstract Gp Inc 2655 Philmont Ave Ste 206
Novin Gert, Bud 3511 Billger Dr
Oemus Louise 770 Welsh Rd Apt 720
Oh Joowon 1042 Henrietta Av
Olson Jerry 506 Meadowbrook Dr
Oriental Pearl Store 3 2160 County Line Rd
P R V Medical Asso Pc 2741 Philmont Ave
Padilla Hilda M 636 Killdeer Ln
Palman Electric Inc 1957 Pioneer Rd Bl4
Panico Pasquale & Helen A Irrev Trs Ua 4 4 95 c/o Pastor Bolden & Co 3993
Huntingdon Pike
Patel Girish 1970 County Line Rd
Peltzman David J, Susanne 3651 Heaton Rd
Penner Regina, Peter PO Box 725
Petersen George R 981 Old Huntingdon
Phila Angiography Interventional Radiology Society 287 Wyndmoor Cir
Pianpalazzo Inc 271 Casey Cir
Piening Helen L 1111 Welsh Rd
Pitcairn Cameron C Tr Ua 4 24 92 Et Al c/o Cairnwood Co-Op Masons Mill Bus Park
II 1800
Pitcairn M Kate c/o Cairnwood Co-Op Masons Mill Bus Park II 1800 Byberry Rd Ste
1405
Ponomareva Tatyana Marc Ln 182
Pontarelli Anthony R 300 Rockledge Ave
Pronin Tatyana, Igor 509 Long Ln
Regional Foot Ankle Special 2741 Philmont Ave
Rhee Sung 1st Fr 2815 Philmont Ave
Richard Dirosa Falcon Ba Bl C 1 1957 Pioneer Rd
Riddle Richard 1051 County Line Rd #107
Rosenblum Eric 184 Kirk Dr
Rumpf Jonathan A 420 Welsh Rd
Salvitti Anthony 2427 Huntingdon Pike
Samantha Prop of Delaware LLC 1840 County Line Rd Ste 100
Shectman Philip, Max 145 Roy Ln
Shevchenko Natalia c/o Trio Consulting Inc 3357 Pine Rd
Shore Thing The Attn Frank Godshalk 3898 Bradford Rd
Shuster Jacob S, Sally, Lynn S 42 Lee Lynn Ln
Simone III Ronald S, Kathleen 3439 Manor Dr
Simpson Kevin G, Andrea 188 Beechwood Dr
Sneberger Daniel 2374 Fairway Rd
Snyder Esther Irrev Trus Moreland Prof Bldg Ste 200 2510 Huntingdon Pike
Spak Abraham 35 Chapel Hill Rd
Spectrum Food Brokers Inc 445 Veit Rd Ste C
Steve Bolden 3993 Huntingdon Pike 210
Superfresh 2100 E County Line
Talacki Carol Ann, Jennie 2322 Deer Path Rd
Thoma Elizabeth W, Alfred H 310 Heathcliffe Rd
Toll Brothers Inc 3103 Philmont Ave
Top Quality Pizza Inc 861 Warfield Ln
Trickey Clara 1027 Sorrel Horse Rd
Triple A I PO Box 229
Upright Suburbanite Inc 67 Buck Rd 38
Varich Diana 2515 High Rd
Vogel Pamela J 3864 Somers Dr
Walker Alan C 915 Old Ford Rd
Weiss Matthew 3505 Orchard Rd
West William L 1680 Huntingdon Pike Unit 121
Winderman Benjamin L, Shirley S 1158 Somers Rd
Wireless Xcessories Group Inc 1840 County Line Rd-Ste 301
Wittkamp Thomas F 2015 Willow Brook Dr
Wolf Alfred D 120 Woodland Rd
Wunderlich Frank E 80 Fettersmill Sq
Yi Sung H 557 Meadowbrook Dr
Zackey Justin W 3380 Baldwin Rd
Zinas Settlement Svcs Ltd 2655 Philmont Ave Ste 206
Ziv David 3541 Oriole Dr

Jeffersonville Pa 19403

Anram Electrical Svcs Inc 645 Brandon Rd
 Bove Luciana 65 Egypt Rd
 Enterprise Rent A Car 2431 W Main St
 Erac 2431 W Main St
 Ewing Louise D 145 Brandon Rd
 Hassis Michele L 106 Chancellor Ct
 Huey Diane P Apt 2 182 Deacon Dr
 Independence Marble c/o Jose Cruz 2068 W Ridge Pkwy
 Jones Robert 233 Stone Ridge Dr
 Lazzaro Robert S 1941 Yorktown S
 Maffei Kathryn E, John G 210 Stone Ridge Dr
 Mesenko Lisa L 101 Koegel Ln
 Oboler Regina S, Leon, Ellana 25 Centre Ave
 Smith Revocable Living Trust 25 Centre Ave

Jenkintown Pa 19046

Abrams Marc T 309 Montgomery Ave
 Alexander Alice H 429 Vernon Rd
 Alexander William 145 Cedar St
 Algonquin Avenue Corp 501 Washington Ln Ste 201
 Allard Sarah M 39 Jarrett Ave
 Alpuche Dorothy 317 Cottman St
 American Financial R c/o Jones Lang Lasalle PO Box 2439
 Ami Kol 1358 Robin Hood Rd
 Anodes Nc Inc 165 Township Line Rd
 Berenbaum Samuel Pavilion Ste 309 261 Old York Rd
 Biase Bianca M 809 Greenwood Ave Apt 3a
 Blank Grace R 1461 Pepper Rd
 Bloch Danielle 1341 Carol Rd
 Brandows Fairway Chry Ply Jeep 900 Old York Rd
 Breast Cancer 3 Day 165 Township Line Rd Ste 150
 Bricklin Benjamin 1250 Greenwood Ave Apt 305
 Brunette Bertha F c/o Robert Lipschutz Ste 160 Jenkintown Plaza 101 Greenwood Ave
 Burns Judy A 1066 Sparrow Rd
 Bustard James 212 Walnut St
 Butler Henrietta P 416 Division St
 Cardiology Consultants 1650 Huntingdon Pk #256
 Carmosin Marjorie R 801 Old York Rd Ste 1
 Carter Karen Ann 236 Fillmore St
 Cauchi Mercedes C, Paul L 133 Walnut St
 Chang Karl c/o Dora Dee Chang Pitcairi 1 Pitcarin Place
 Chatary Catherine 121 Robbins Ave
 Cirigliano Sam c/o 203 Park Ave
 Citizens Bank of Pa 323 Old York Rd
 Concord Limo Inc 333 Jenkintown Commons
 Continental Materials Jenkintown Plaza
 Cooper Leonard J 429 Vernon Rd
 Cox Catherine 425 Hillside Ave
 Croney Charles H, Alice 236 Smt Ave
 Crusader Lien Services 179 Washington Ave
 Cuce Marlene Beaver Hill South E 1 100 W
 Dean Witter Reynolds c/o Richard Iavecchia PO Box 109
 Destefani Dianne Beaver Hill South E 1 100 W
 Diamond Helene M, Samuel 1839 Hilltop Rd
 Dinette & Sleep Shop 224 Old York Rd
 Directmass 1838 Harte Rd
 Dugas Thomas V 220 Hillside Ave
 Einstein Pratic Plan Inc Pm R 201 Old York Rd
 Elliott Peter 101 Washington Ln M 220
 Emergency Physicians of Ema PO Box 1070
 Englewood Medical Asso Inc dba Em PO Box 1070
 Ettingoff Bernice c/o The Plaza
 Fairway Automotive 1750 The Fairway
 Fairway Automotive G 830 Old York Rd
 First States Group 1725 The Fairway
 First States Investors 680 Old York Rd Ste 200
 Fischer Adelbert F Jr, Mary 309 Florence Ave Apt 307
 Fisher Gloria, Robert Beaver Hill South E 1 100 W
 Fisher John E 609 Harper Ave
 Freilick Theodore H 710 Old York Rd
 Friel Eduard, Ida 41 Park Ave
 Garner John C Jr 426 Vernon Rd
 Garrido Louisa 410 Vernon Rd
 Gertrude Regenspurger Mem Char Tr Uw 1836 Lambert Rd
 Get A Way Travel Inc 111 Township Line Rd
 Gillespie Violet H 119 Mayfield Ave
 Glickman Stephen Ross 820 Meetinghouse Rd
 Goldberg Beverly 405 Newbold Rd
 Goldrick Philip J 309 Florence Ave Apt 403n
 Good Josephine 1653 The Fairway St
 Goudy William C 710 Baeder Rd
 Graffman Gary 101 West Ave 458
 Greer Stop Nut Inc 301 Highland Ave
 Grimes Francis X 804 West Ave
 Hans W Christoph Inc 810 Old York Rd Ste 315
 Heller Jay L 261 Old York Rd
 Hopkins Ford Lincoln Mercury 1650 The Fairway Box 2009
 Horn Carolyn H 429 Vernon Rd
 Houlihans Restaurant 817 Old York Rd
 Ignatowski Albert J 765 Wooded Rd
 Jaffe Arthur M 716 Crosswicks Rd
 Jenkintown Electric 220 York Rd
 Johnson Saniah 93 Old York Rd
 Jones Davis Ira Barbara F c/o Richard Iavecchia PO Box 109
 Kanefsky Dean J 1 Abington Ave
 Khalil Mohammad G, Khalil Amelia 514 Greenwood Ave
 Kim Sun C 101 Washington Ln
 Kleeman Minnie J, Max 645 Forrest Ave
 Krebs Antoinette A 1889 Lambert Rd
 Lam Sofia Dr One Abington Plaza #100
 Lappe Robert G, Edna M 118 Church Rd

Law Offices of Stern Stercho 261 Old York Rd 410
 Lbm Family LP 1061 Beverly Rd
 Leon L Levy & Asso Inc 604 Harper Ave
 Leon Soliscohen Jr Trust Dtd 11 13 1031 Meetinghouse Rd
 Levitt William J III 1027 Pheasant Rd
 Lim Kwan M Apt M124 101 Washington Ln
 Mann Sheva S 100 Old York Rd
 Martin Sheryl P 93 York Rd Ste 1 #176
 Mason Suzanne 566 Gibson Ave
 Mccann Eileen 224 Fisher Rd
 Mcfadden Ray J PO Box 140
 Mckeon Catherine M 312 Hillside Ave
 Mckeon Rose M 1616 Huntingdon Pike Rm No 460 St Josephs Manor
 Mcnally Amelia Maired, Gail Miller 216 Smt Ave
 Meketon Irene 1250 Greenwood Ave Apt 820
 Meli Cynthia 1234 Gordon Rd
 Molter Harold E, Jane G 702 Seminole Ave
 Molter Trust Ua 7 7 95 c/o Jane G Molter 702 Seminole Ave
 Mosaic Health 604 Washington Ln
 National Philanthropic Trust 165 Township Line Rd
 National Wireless Inc 100 Old York Rd Ste 1108
 Nikiforuk James 128 Cardinal Rd
 Npt Breast Cancer 3 Day 165 Township Line Rd Ste 150
 Oak Tree Capital Mgmt 1725 The Fairway 28th Fl
 Oshea Robert 130 Smt Ave
 Oswald Pharmacy Inc 401 Old York Rd
 Pasternak Howard 115 W Ave Ste 204
 Pavuk Karen, John 115 N Central Ave
 Pearce Keith 1610 Fairway Unit 407
 Pla Josephine 815 Greenwood Ave Ste 22
 Pnc Bank Na 429 Vernon Rd
 Prudential Securities Inc 610 Old York Rd
 Raiguel William M Jr c/o Josephine C Raiguel 1515 The Fairway
 Raina Shiban 100 Old York Rd Apt E3145
 Ralston Margaret A, Robert J 1836 Lambert Rd
 Ramirez Justin D, Sarah A 500 W Ave Apt B5
 Ramirez Sara 200 Ross Rd D15
 Rawley Nancy F PO Box 2381
 Reibstein Ira David 610 Old York Rd
 Roberts Jeanne De 589 Baeder Rd
 Ross Allen 246 Smt Ave Apt A 1
 Rubin Patricia Lee 829 Rydal Rd
 Rush W 261 Old York Rd Ste 505
 Saffren Kenneth S 815 Greenwood Ave Ste 22
 Saffren Weinberg Robert Ellis Admin 815 Grnwood Ave
 Salmon Edward F III, Arlene 813 Greenwood Ave
 San Tangelo Samuel C PO Box 2097
 Santee Marie Louise 429 Vernon Rd
 Savings Abstract Co Inc 501 Washington Ln Ste 201
 Sawyer Paul F 120 Robbins Ave
 Schorsch Nicholas S Sr, Shelley D 1725 The Fairway
 Seltz Martha 317 Cottman St
 Seltzer David J 1250 Greenwood Ave Apt 210
 Skolnick Neil 500 Old York Rd Ste 108
 Soley Carolyn L 422 Leedom St
 Solis Cohen Leon 1031 Meetinghouse Rd
 Sps Technologies 301 Highland Ave
 Stec Sala Irena 100 West Ave C16 S
 Steinmetz Edward 11 N Sylvania Ave
 Stephan Paul 1340 Meetinghouse Rd
 Sung Sin M, Ki B 100 Old York Rd
 Tapper Joseph 1234 Gordon Rd
 Taylor Louise 1061 Township Line Rd
 Thomas Karen G 206 Holmecrest Rd
 Tower Roofing Co Inc c/o Orist G Wells PO Box 437
 Tr c/o Mr Tmomas O Diamond Pres Ste 600 101 Greenwood Ave
 Triplett William III 309 Walnut St Apt 203
 Trull Alan B 416 West Ave
 United Delivery & Logistics Group 1657 The Fairway
 Varallo Geraldine M 312 Hillside Ave
 Waldor Agency Inc Premier Brokerage Svcs Inc 604 Harper Ave
 Weil Leslie M, Edward 811 Homestead Rd
 Weiss Betty E 1570 The Fairway Ste 505e
 Williard Inc 375 Highland Ave
 Willow Grove Abstract 501 Washington Ln
 Wolfies Deli Restaurant 323 York Rd #323
 Wright John M Attn Erwin 535 Baeder Rd
 Yellow Cab Co Metro Care Inc 333 Jenkintown Commons

King of Prussia Pa 19406

Adams Edward, June 717 Springdell Rd
 Albone Earl 3400 Horizon Dr
 American Express Travel 160 N Golph Rd
 American International 650 Park Ave #10
 Americas Choice Po Box 60432
 Anderson Mathew 1000 1st Ave Ste 200
 Annexus Storage & Cartag 1150 1st Ave Ste 390
 Ant Dru Inc 3000 Valy Forge Cir Ste 118b
 Apogee Inc Jane Stanton 1018 W 9th Ave
 Arader Havalyln L 1000 Boxwood Ct
 Arthur Jack D 812 Monroe Blvd
 Asaner Yasemin 665 S Gulph Rd
 ATT C/O Local Services 630 Freedom Business
 Audio Crafters Inc Dba Stone Glidden 628 East B St
 Aument Marian E 611 Hollow Rd
 Bankers Life & Casualty Co 901 E 8th Ave Ste 111
 Bankers Life Casualty 14 U 901 East 8th Ave Ste 111
 Barbone Julia 214 Ross Rd
 Barron Antonio V 251 De Kalb Pike D 208
 Barthold Kenneth, John 563 Smt St
 Bath 3602 Horizon Dr
 Baxley William G Jr, Idell 135 E Valy Forge Rd

Bean Elinor E, Robert 376 Radar Dr
 Belisario Beatriz C 640 American Ave Apt
 Berry Betty 170 S Warner Rd
 Berry David 621 B St
 Bnp P Brokerage 55 Croton Rd 4th Fl
 Bnp Paribas Brokerage 555 Croton Rd
 Bnp Paribas Brokerage Svcs Inc 555 Croton Rd Fl 4
 Brechbiel Robert E 348 Hillside Rd
 Brody Stanford 21133 Vally Forge Cir
 Brookline Bank Re: Charles Castrovinci PO Box 61787
 Brookline Bank Re: Guy Sholds PO Box 61787
 Brown Richard PO Box 62227
 Burhans Glass Co Inc 110 E Beidler Rd
 CW Handsaker Inc 160 Hughes Rd
 Caban Herminia Gomez 620 American Ave Apt 8
 Caldwell Theodore J, Gladys W 640 Pancoast Rd
 Camden Urities Holding Co 105 Town Ctr Rd No 10
 Capinski Martha A 555 Keebler Rd
 CCA Central Bucks 2200 Renaissance Bl 4 Fl Attn Sharon A Kelly
 CCA Chester County Oh 2200 Renaissance Bl 4 Fl Attn Sharon A Kelly
 CCA Pediatrics Med 2200 Renaissance Bl 4 Fl Attn Sharon A Kelly
 Cerexagri Inc 630 Freedom Business Ctr Dr
 Cerexagri Inc 630 Freedom Business Ctr Ste 4
 Chae Yu K 283-1403 Hyundai Sungwoo 3cha
 Chalmette Emergency Room 367 S Gulph Rd
 Charles Vinocur Irr Life Ins Trust 2540 Renaissance Blvd
 Chi Alexander 620 American Ave Apt D508
 Chiang Chunlan 126 Shaffer Rd
 Chiropractor And Hol 625 Clark Ave Ste 17a
 Cic Cic C/O Cic Co PO Box 6222
 Citizens Bank of Pa 160 N Gulph Rd
 Clapp Research Associates Pc C/O Attn Df White 620 Freedom Bus Ctr 300
 College Directory Publishing 620 Allendale Rd 100a
 Colucci David 528 Coats Ln
 Community Service Society 1045 1st Ave Ste 120
 Component Technology U S C/O Vally Forge Towers No 3000 Vally Forge Cir Ste 3350
 Confab Holding Corp Ms Leslie Stickney 601 Allendale Rd
 Corecomm Atx Inc 2100 Renaissance Blvd
 Coventry Wc Services Po Box 61504
 Cregan John 579 General Learned Rd
 Daniels Alicia A 267 Lawndale Ave
 Delval Equipment Corp Attn Bethiany Iovane 431 Fehleley Dr
 Detwiler Sandra M Est of 433 E Church Rd
 Devon Hc Dh Evans 1100 First Ave Ste 100
 Differ Anthony J 325 Rees Dr
 Dilberto Robert C 435 Powderhorn Rd
 Doctors Hospital of Shrevep 367 S Gulph Rd
 Douglas Avery Assoc Novacare Outpatient 1018 W 9th Ave
 Eagle Health Care In 112 Ivy Ln
 Equity League Health Po Box 61593
 Erosarts Inc 401 Monroe Blvd
 Fager Jason A 600 American Ave Apt C305
 Fao Inc 2520 Renaissance Blvd K
 Fasciano John 750 Lynn Ln
 Ferguson King of Prussia 302 Hansen Access Rd
 Fertal Frances 600 W Valey Forge Rd
 Fissinger Thomas 251 W Dekalb Pike—Apt B815
 Floors Wargo 138 Hansen Access Rd
 Forthright Agency of Pa 900 E 8th Ave Ste 300
 Fox Megan C 224 Prince Frederick St
 Frederick Basilo 16 Meadow Brooke Rd
 Gallagher Excavating Inc 462 Glennie Cir
 Gambone John A 601 Nantucket Cir
 Genuardi Dominic S III 824 Rosehill Dr
 Geosits Adelbert, Elsie 535 Stenwyck Cir
 Gerberding Patricia A 10202 Vally Forge Cir
 Gibbs Andrew S 600 Hidden Vally Rd
 Glaxo Smithkline Eas 709 Swedeland Rd
 Gottlieb Margaret V Vally Forge Towers 1315 11315 Vally Forge Cir
 Greene Carol A 631 Keebler Rd
 Groshon Bruce 211 S Henderson Apt 5
 Gsi Commerce 935 1st Ave
 Gsi Commerce Solutions Inc 935 1st Ave
 Gupta Raj K Munisha Gupta 3000 W Vly Forge Cir Apt 1355
 Haas Heike 251 W Dekalb Pike
 Haines David A 400 American Dr
 Hall Lyle W Jr 800 Pine Hill Rd
 Han Jing 251 W Dekalb Pike Apt D102
 Heavner Sheila 16 Meadow Brooke Rd
 Hellman Benjamin P 965 Penn Cir
 Henkel Actives The Henkel Corp 2200 Renaissance Bl
 Henkel Corporation The Henkel Corp 2200 Renaissance Bl
 High Quality Bus Centers King of Prussia 630 Freedom Business Ctr Ste 300
 Highpoint Solutions LLC 1150 1st Ave Ste 450
 Hinkle Christa A 620 Keebler Rd
 Holm Hooks V 1005 W 9th Ave Ste A
 Hong Ning 413 Ashton Dr
 Hooks Van Homes 1005 W 9th Ave Ste A
 Hoplamazan Rose 250 Hughes Rd Gulph Mls
 Horrocks Donald R CO Brian Horrocks 234 White Ave
 Horrocks Joseph W 135 Crooked Ln
 ICG Commerce 2520 Renaissance Blvd Ste 100
 Inamdar Sampada 500 Wayne Dr Apt 320
 Ingber Milton 580 American Ave Apt B311
 Ingram Oglatha S D 308 251 W Dekalb Pike
 Integrity Pharmacy Services LLC 489 Shoemaker Rd Ste 106
 JA Properties LLC 610 S Henderson Rd
 K M Marketing 651 Allendale Rd
 Katzman Jeffrey I 491 Allendale Rd Ste 102
 Kavulich Reger, Rizzo Parkview Tower Ste 250 1150 1st Ave
 Keehn Catherine 658 B St
 King John P Jr 585 Keebler Rd
 King of Prussia Pharmacy 580 Shoemaker Rd
 Kitchen Reico 3602 Horizon Dr
 Knippenberg Eric L 512 Dartsmouth Dr
 Kolbman Ryan 250 Tangle Wood Ln Apt F-4
 Kraus Cynthia A 971 Longview Rd
 Ku Cheng C 586 Dartsmouth Dr
 Ku Lijun 334 Winding Way
 Kuk Dong Y 286 Lawndale Ave
 Kulkarni Rajeev 251 West Dekalb Pike Apt A910
 Kuppuswamy Gopinath 251 W Dekalb Pike Apt No A-2
 Lakeland Medical Center LLC 367 S Gulph Rd
 Leavesley Susan J Po Box 61501
 Lee Jun Won 427 Lynn Rose Ct
 Levy Lois C 10301 Vally Forge Cir
 Liberty Personnel Se 410 Fehleley Dr
 M Kamenstein Inc CO Ms Dawn Taratuski 1021 W 8th Ave
 Maenpaa Garath Clinical Care Associates Attn: Finance Dept; Ste 320
 Maguire Margaret A 537 Keebler Rd
 Manley Tim 1304 Bismark Way
 Marakowski Laura 1218 Bill Smith Blvd
 Marchiafava David M 201 Candlebrook Rd
 Marsh Mclennan Agency LLC 2300 Renaissance Blvd
 Martin Field Family Trust Field Hotel Assocs 251 W Dekalb Pike
 Mccarthy James V, Rita T 146 Cinnamo Hill Rd
 Mclane Michelle 364 Hillside Rd
 Mclaughlin Casey 424 Jean Dr
 Mcmansu Barbara A 250 Tanglewood Ln Ste 1
 Meadows Charles P, Karen U 304 Woodmere Way
 Medrisk 2701 Renaissance Blvd
 Medrisk Inc 2701 Renaissance Blvd Ste 200 PO Box 61570
 Mehr Jeanne V C/O Arthur S Klein Esq 570 W Dekalb Pike Ste 113
 Methodist Occ Ind Med Cl 367 S Gulph Rd
 Metropolitan Property Casualty 1101 West Dekalb Pike
 Metzger Ronald C PO Box 61124
 Mggj Inc. 10104 Vally Forge Cir
 Miller Lloyd 468 S Gulph Rd
 Miraglia Bettyjane 360 Brownlie Rd
 Monaghan Joseph D 609 Noble St
 Monroe Court PO Box 6226
 Moser Alberta C 568 N Henderson Rd
 Moussa Kelly 420 Fehleley Dr
 Mueller Charles 644 Keebler Rd
 Mueller Geraldine C 644 Keebler Rd
 Murphy John C 316 Signal Hill Rd
 Nair Sunil 251 W Dekalb Pike
 Nasielski Mary 214 Charles St
 Nayeem Jaffer S 412 Gulph Ridge Dr
 Nelson Anthony 2701 Renaissance Blvd PO Box 61570
 Neoware Inc 3200 Horizon Dr
 New Continental Plaza Co Pasquale Properties 1004 W 9th Ave
 Ninan Mathew 1051 Penn Cir Apt G214
 Ninan Mathew 251 W Dekalb Pike Apt E601
 Omnicare 630 Allendale Rd
 Oneill Foundation Attn The O'Neill Group 700 S Henderson Rd Ste 202
 Ottinger Chris 935 1st Ave
 Perate Michael, Anna F 519 Charles Dr
 Performax PO Box 61505
 Perry Wendy J 410 Walnut
 Petal Eric 326 Overlook Ln
 Philadelphia Hand Ctr Pc The 700 S Henderson Rd
 Piccadilly Cafeteria 314 S Henderson Rd
 Pinnacle Club LLC C/O Kevin Cravens 1060 1st Ave Ste 400
 Pitts Robert Stanley, Mary Ann 557 General Steuben Rd
 Powell Joseph L 417 Ashton Dr
 PPL Gas Utilities Corporation 460 N Gulph Rd
 Prometheus Informati 1006 W 9th Ave
 Promotions D Svcs Corp CO Promotions Distributor Svc Attn Cfo 935 1st Ave
 Promotions Distributor Se 935 1st Ave
 Public Service Mutual 700 American Ave Ste 201
 Radell Selma 2000 Vally Forge Cir 425
 Rao Raghavendhra, Shubha 600 American Ave C208
 Rea Florante Jr 402 Jean Dr
 Realtime Media 1060 1st Ave Ste 201
 Reddy Ajay K 753 Champlain Dr
 Redlasso Inc 620 Allendale Rd
 Reilly Joseph C 306 251 W Dekalb Pike
 Renta Main Line Main Line Party Rentals 298 Hansen Access Rd
 Resolve Funding Group Ll 630 Freedom Business Ctr
 Right Start 2520 Renaissance Blvd
 Robotti Richard R 658 Crossfield Rd
 Rolland Wayne M Jr 756 Flint Hill Rd
 Rose Charles, Sandra 268 White Ave
 Rosenberger Margaret 352 Bordline Ross Rd
 Rosividito Marjorie E, Pasquale 460 W Vally Forge Rd
 Rossi David T 272 Larkspur Ln
 Russell Kathleen J 410 Brandywine Ln
 Sabatino Francis 445 Keebler Rd
 Santos Harry 1005 Monroe Blvd
 Saunter Grace D 368 Country Ln
 Schoelkopf Stella M 139 Beidler Rd
 Seco O&G Inc PO Box 900
 Sedgwick Claims PO Box 61537
 Seiler Nathalie 170 Clubhouse Rd Apt 206
 Semon Andrew J 616 Brentwood Ct
 Seol In S 219 Swedeland Rd
 Service Public C/O Concentra 700 American Ave Ste 201
 Shapiro Suzanne H, Louis 2000 Vally Forge Cir 334
 Sheraton Park Ridge Hotel 480n Gulph Rd
 Shewchuk Barbara J 681 Smt St
 Shotwell Jason M 649 S Henderson Rd Apt 605
 Simmons Velma 506 Bending Ln
 Skelly Loretta M 433 E Church Rd

Smith Zenaida A, Stephen 133 Cinnamon Hill Rd
 Smith Jessica A 251 W Dekalb Pk
 Smith Stephen 219 Hillside Ave
 Smith Todd R 20932 Valy Forge Cir
 Somers Cliff 580 Lewis Rd Kings Woods Apt Bldg 600 Apt 324
 Sopp Erich 115 Brownlie Rd C/O Erica Sopp
 Sopp Erich George 115 Brownlie Rd
 Spa To Go King of Prussia Mall/160 North Box 319
 Spac 1996 C/O Victoria C Rubbo 340 Anthony Rd
 Speciality Risk Serv Po Box 61513
 Spencer James S 219 Hearstone Rd
 Sprint Solutions 555 Croton Rd
 Steier E 251 W Dekalb Pike
 Sti Computer Serv In 1150 1st Ave Ste 620
 Stone Ethel 600 W Valy Forge Rd
 Sunrise of Exton 200 Sunrise Blvd
 T Baird Mcilvain Co 601 S Henderson Rd
 Tabas Lauren R 3600 Horizon Dr
 Taylor Ochroch Inc 132 Ivy Ln Po Box 62407
 Tcg Delaware Valley Inc 630 Freedom Bus Ctr Ste 200
 Telespectrum Worldwide 443 S Gulph Rd
 Test America 1008 W 9th Ave
 Thyssenkrupp Elevator Co 250 King Manor Dr
 Tiffany Edgar W, Emily 365 Heritage Ln
 Tokosch Lindsey M 1709 Ellsworth St
 Torrente Joseph F 145 Nancy Ln
 Trion Group Inc 2300 Renaissance Blvd
 Tunuguntla Ravi K 251w Dekalb Pike Apt801
 Tweeter Home Entertainment 320 S Henderson Rd
 U S Liability PO Box 1551 1030 Continental Dr
 U S S C Group Inc 780 3rd Ave
 Underwriting Concept 2002 Renaissance Blvd Ste 250
 Union Labor Life Ins Co Box 61594
 Union Labor Life Ins Co PO Box 61593
 Union Labor Life Ins Patient Refunds PO Box 61593
 Union Labor Life PO Box 61593
 Universal Health Svcs 367 S Gulph Rd
 Universal Health Svcs Inc 367 S Gulph Rd
 University Grocer Holdings LLC 521 Williams Rd B9
 Upper Merion Dental Assoc 357 S Gulph Rd Ste 100
 Vandegrift Patricia M, H Gilmore 947 Parkview Dr Apt E106
 Varalli Vienna 410 Lori Ln
 Varian Medical Systems Cobra 2300 Renaissance Blvd
 Voiedosilva Jaime R 125 Hamlet Dr
 Votta Karen 132 Ross Rd
 Warren Financial Group 660 American Ave Ste 101
 Watson Dorothy 1028 Cherry St
 Wilber Janette, Robert 142 Cambridge Rd
 Willner Charles 2000 Valy Forge Cir Apt 1427
 Willow Financial Bank 170 S Warner Rd
 Wirth Fredrick 753 Whitetail Cir
 Wright Kate 242 Fox Run Rd
 Wu Thomas 570 W Dekalb Pike Apt 302
 Wysocki Lance 251 West Dekalb Pike A304
 Yan Hua 580 American Ave Apt B 409
 Yellow Book Usa 2560 Renaissance Blvd
 Yoo Han K 219 Swedeland Rd
 Yun Tao 580 American Ave Apt B 409
 Yves Wach Jean 709 Swedeland Rd

Lansdale Pa 19446

Abbott Edwin W C O Edwin W Abbott 208 Holly House
 Advent Computer Consultants Inc 2279 Warner Rd
 Allen Brian 261 Twining Rd
 Amador Angela Y 1151 Scobee Dr
 Anders Emma L 660 N Brd St Apt A422
 Anderson Thomas 639 S Brd St Apt H
 Appel Robert 106 Weymouth Cr
 Arnott Thomas III 630 W Main St c/o Neil Conver
 Arroyo Katie 1816 Valy Forge Rd
 At of Clyde S Walton Inc 400 S Brd St Profit Sharing Plan
 Athison Antoinette C c/o A C Sinnott 1103 Byron Ct
 Bahn Jacob J, John 706 W 3rd St
 Barlas Suna 129 Susquehanna Ave
 Baronowski Helen A, Janice 639 S Brd St
 Basiura R J III c/o Russell J Basiura 2570 Muirfield Way
 Basiura Russell J 2570 Muirfield Way
 Begum Amena 38 Jenkins Ave Apt 307
 Beideman Marion E Elm Tr Gdns Apt B 408 602 N Brd St
 Bell Dennis 102 Weymouth Cir
 Bergey Alan 359 Whites Rd Apt D
 Bickel Margaret C, Robert C Elm Tr Gdns 602 North Brd St Apt B-203
 Black John 322 W 6 St #1
 Blakely Alice Estate 900 N Brd St
 Bond Carolanne L, Clifford A 1963 Ryans Run
 Boudwin Daniel A 102 Sunset Dr
 Bowman Harry M Valy Stream Apts 2100 N Line St Apt V 101
 Branson Romeo Trust 30 Newbury Way
 Brease Barbara 2226 Brittany Pt
 Broderick Edward 1929 Supplee Rd
 Brooks Lena P 138 Shady Ln
 Budweg Linda 145 Knapp Rd c/o Richard J Budweg
 Byrnes Marjorie G RR 1
 Carangi Jennifer M, Anthony 233 Polo Dr
 Carroll Margaret 788 Keith Ln
 Caskie Eugene 804 Lennox Ct
 Cavanaugh Sandra 114 Summer Ridge Dr
 Cerbus John R, Joanne 135 Oxford Rd
 Chaplin Michelle M 285 Bradford Ln
 Chapman Deborah F 108 Barrington Pl
 Charbonneau Ronald J L 2126 Bustard Rd
 Chenevert Dana R 749 Aldrin Ave

Ciliberto Philomena, Laura 226 W 7th St
 Citifinancial Services Inc. 100 W Main St Ste 3
 Citimortgage Inc 100 W Main St Ste 310
 Clymer Wellington H, Mary A 820 W 4th St
 Cohen Brian 525 Poplar St
 Cole Irene 222 Pinecrest Ln
 Colorfile Visual Comm Spec 418 Pierce St
 Cook Lenore 27 Crestwood Ct
 Cosgrove Edward T 502 Lennox Ct
 Cunnane Brian K 1936 Eva Dr
 Cusack Thomas F Jr Est 1027 Hillside Ave
 Cyhan George 340 E 7th St
 Dan Oleski Photography 2020 Stony Creek Rd
 Darcy Jane 701 Lansdale Ave
 Delcid Jose Amodeo 409 W Main St
 Delp L 1100 Lansdale Ave
 Delvecchio Diane 1141 Snyder Rd Apt E2-16
 Demetrus Robbins 409 Acorn St
 Depaul Joseph G, Janet I 16 Elbow Ln
 Dinicola Elsie c/o Thomas A Landis Esq 425 W Main St
 Dischell Jacqueline L 117 Country Club Dr
 Donnelly S Plumbing Heating Cooling 37 West 2nd St
 Dordick Michael S 201 Carol Ct
 Dwyer Daniel E 757 E Main St
 Dyckman Bernice 1831 Supplee Rd
 Edward T Cosgrove Iolta 502 Lennox Ct
 Egan Joseph, Eugene 233 E Main St
 Eirich Stephanie 712 Walnut St Apt 2
 Ekvall Suzanne W, Donald N 507 W Lawn Ave
 Emc Mortgage Corp 100 W Main St Suite 310
 Entenman Laura A 400 W Mount Vernon St
 Evans Alia 725 S Brd St
 Evans Martin 332 Sta Sq Blvd
 Executive Legal Process Service 366 W Mount Vernon St
 Faccenda Anthony P 611 Piedmont Ct
 Faccenda Anthony P, Lisa, Jenna Lee 611 Piedmont Ct
 Faikish Jeffrey D 1109 York Ave
 Faustine Angela G, Gail P, Regina C 1813 Mifflin Dr
 Faustine Valerie A, Gail P 1813 Mifflin Dr
 Feeney Patricia 622 Rosemont Ave
 Fioravanti Murry M Trust Ua 02 22 1994, Richard J 3412 Brittany Pointe
 Fioravanti Lorraine 163 Oberlin Tr
 Flint Carolyn A 112 County Line Rd
 Foe Lalo 1129 W Main St 303
 Francisco John N Jr 760 Newport Ln
 Freddi Ilene 3412 Brittany Pointe
 Freece Robert David C/O Robert A Freece 2592 Cold Spring Rd
 Fretz Robert W 320 W Mount Vernon St
 Friedma Robert T 310 Abbey Ln
 Frost John S 2009 Berks Rd
 Funch Emma 1211 Britney Point Estates
 Furr Jacqueline M 607 Knoll Dr
 Gehman Paul R Jr PO Box 387
 Gerner George 1441 Mark Dr
 Gibbons Robert H 24 E Main St
 Gock George J 622 Rosemont Ave
 Godshall Shirley L, Stacey 1629 Clearbrook Rd
 Goodyear Audrey 188 Eric Ln
 Green Ida Mae 400 Shipwrighter Way
 Gregory John J Jr 1017 Emerald Ave
 Guent James H 117 Country Club Dr
 Gunder Jeffrey F, Mary 112 Oxford Rd
 Haenn Ann C 2025 Hollis Rd
 Haenn Matthew J 2025 Hollis Rd
 Halper Richard 609 East Main St
 Haug Mary K 1320 Sunny Ayre Way
 Hay Laverne M 1221 Jarvis Ln
 Hedrick John 1141 Snyder Rd Apt E15
 Hence William J 129 Ardwick Ter
 Hettinger Electrical Manufacturing Co 1223 S Brd St
 Hilton K 161 Addison Ln
 Hinkle Lilian M 726 Walnut St
 Hoagland Mary T 1913 Nashmont Ct
 Hoffa Matthew 152 Ardwick Tr
 Home Loan Svcs 100 W Main St Ste 310
 Hopkins Raymond A PO Box 1277
 Howe Mildred, Roy 418 W 8th St
 Huntsinger Reid C 129 Susquehanna Ave
 Hurlock Rebecca, H P 639 S Brd St L17
 Hutchinson Lisa 25 Crestwood Ct
 Huttering Frank X 124 Laurel House
 Ibrahim Tarig M 108 Finch Run
 Ikaidi Margaret Mary 531 Bookbinder Wy
 Jeanphilippe Grunderson, Gammaniel 639 S Brd St Apt E1
 Jennifer Johns 639 S Brd St Apt F10
 JI Freed & Sons Inc 1963 Ryans Run
 Johnson Elliott B 430 W 8th St Apt 3
 Johnson Martha N 4112 Brittany Pt
 Johnston Kathleen P 131 Oberlin Ter
 Jones Helen T 2100 N Line St Apt G301
 Kalidas Chitkala 328 Silo Mill Ln
 Kanter Daniel A 308 Silo Mill Ln
 Kelly Jean 660 N Brd St Apt A104
 Khan Viquarunisa 526 Green St Apt B
 Kim Chil K 757 E Main St
 Kim Kuem H 701 Weikel Rd Apt209
 Kim Sung Nam 2590 Hillcrest Dr
 Kim Victoria M, Matthew B 115 August Ln
 Kinsey Sandra 102 Cedar Ln
 Knight Sandra, John 122 Pinecrest Ln
 Kozloski Rose Ann 1938 Lafayette Rd
 Kriebel Daniel L 1808 Beth Ln

Kummer Warren Henry 411 Militia Dr
 Kunz Marcel E 32 Elbow Ln
 Kunze Lothar E 926 Andover Rd
 Kysiak Sophia 1935 Deerfield Dr
 Ladow Stewart, Irene 850 Sycamore Dr
 Lamom Diane 640 Troxel Rd
 Lamom June H 111 Community Dr
 Landis Mary Elizabeth, John E 900 Columbia Ave
 Lansdale Dental Pc 233 S Brd St
 Lansdale Fd Mt Deli 291 N Brd St
 Lansdale Office Supply 213 W Main St
 Lansdale Warehouse Co Inc 1330 N Brd St
 Lapella Verna 56 Pine Croft Meadowood
 Lauterbach Loretta, Edwin W 309 Founders Vlg Meadowood At Worcester
 Lee Annette 2525 Wendell Ave
 Lee Chin Moon 806 W Main St
 Lee Janice S 2120 Bustard Rd
 Lemmon Kelly E, Jean M 1913 Nashmont Ct
 Lessig Reese 1220b Crosshill Ct
 Lewis Bruce H PO Box 728
 Lewis Richard 3345 Fisher Rd
 Liebich Richard E, Margaret 613 N Broad St Apt 9
 Linberg George Douglas 3003 Stuart Way
 Linder Mark 117 Pinecrest Ln
 Lohse Rudolf H 107 Field Ter
 Longosor James 1611 Windsor Ct
 Mackey Nina 705 Willow St
 Malloy Tom 216 Cricklewood Cr
 Maloney Jonathan P 1165 Reiff Rd
 Manser Shane P 125 Andrew Ln
 Marchese Benjamin J 1507 Ivywood Way
 Mathew Jins 804 Walnut St
 McCallum Carrollin 205 A Cricklewood Cir
 Mccarthy Andrew 188 Eric Ln
 Mccloskey Angela 2100 N Line St Apt H302
 Mcedray Verna 138 Shady Ln
 Mcphal Marquita 111 Ardwick Tr
 Meigs Robert 709 Willow St Apt 2b
 Merck 1180 Church Rd PO Box X2617812
 Mercur Constance D 241 Susquehanna Ave
 Miller Donald B, Helen L 275 Dock Ter 9
 Mininger Mary, Earl 27 S Chestnut St
 Moavec Sharon 813 Concord Pl
 Molin Adolph T 2100 Line St Apt J303
 Morris Zara 538 Cherry St
 Morrone Frank 115 Walnut St
 Mower John E 639 S Brd St Apt R8
 Moyer Carol Lynne 1616 Clearview Rd
 Mull John C 97 Church Rd
 Murugesan Kumaresan L 2100 N Line St Apt N204
 Nassir Mary Jean 127 Meadow Ln 67
 Nath Rita 713 Columbia Ave
 Naudasher Harold J, Ayleen 641 Pennbrook Ave
 New World Mortgage 100 W Main St Ste 405
 North Pole Photo Ltd 1044 Pecan Dr
 Nova Records LLC PO Box 300
 Oh Mi Ok 628 Green St
 Oschmann Margaret 35 E 4th St
 Oser Crista C 542 N Brd St
 Pace Supply Corp 821 West Fifth St
 Pappas Vincent J, Diane R 115 Manor Dr
 Paramore Helen R 1 Knapp Rd
 Park Dong 183 Eric Ln
 Park Harry 2100 N Line St I 101
 Parkside Inn 195 Community Dr
 Parra Maria 613 N Brd St Apt 8
 Partlow Joshua 285 Bradford Ln
 Patel Naishadh K, Alaka 882 Flintlock Dr
 Patel Subhash 549 Doylestown Rd
 Pearson Kara M 503 W Lawn Ave
 Peca Robert 1805 Theresa Way
 Peck Amanda 127 Oberlin Terr
 Penyak Raymond M, Anna Rose 122 Manor Dr
 Perez Gustavo 1158 Wmain St Apt F 225
 Perkins Barbara J 1102 Marlbrook Ln
 Perry Carol A 425 W Main St
 Powell Debra 169 Forest Trail Dr
 Pravs Maris, Mara 210 E Seventh St
 Prichard Ron 1425 Taylor
 Rains Betty 116 County Line Rd
 Rankin Elsie A Est 502 E 6th St
 Rapp Mary M Apt T101 Valy Stream Apts
 Rc Van Meter 430 Orvilla Rd
 Reckner Monica C 2040 Park View Dr
 Rees Evans Joan, Evans F D 2601 Wister Ct
 Reinert Dolores, Allen 1290 Sunnyside Pike
 Renshaw Nicole T 1013 Dogwood Ct
 Reynolds Robert Ma 722 Derstine Ave
 Ricci Jeremy 14 E Main St
 Riley Haskell 1290 Allentown Rd Apt W109
 Robbins Demetrus 409 Acorn St
 Roman Peter 16 E Main St
 Rose Dana 1403 Upper State Rd
 Ross Tech LLC 881 Summeytown Pike
 Rowland Deborah 101 E Main St
 Ruane William J PO Box 1655
 Ruff Elizabeth A, Robert W 117 E Fairmount Ave
 Russell Edward F, Elsie J 1017 Birch St
 Russell Graham Inc 400 Reece St
 Russell Marlina A 105 Braeburn Tr
 Russell Sindy T 9 Brookside Dr Apt 2a

Samtmann Robert L Jr 104 Rosewood Dr
 Sarzynski Kathleen 1456 Bronte Ct
 Schantz Janice L 2120 Bustard Rd
 Schorpp Walter Est c/o Thomas A Landis Esq 1816 W Point Pike Ste 124
 Schury Margaret E 3027 Skippack Pike #5
 Seagrist Heidi 15 N Brd St 2nd Rr
 Seeger Scott C 1407 Braeburn Tr
 Sevy Leo H 144 Pinecrest Ln
 Sewell William S, Anna M Apt A4 1201 Columbia Ave
 Shajahan Mohammed 626 Walnut St
 Shertz Jennifer 400 W Mount Vernon St
 Simons Ellen 1009 Spgside Way
 Sinnott James J 1940 S Brd St
 Smith Blanche S 824 Forrest St
 Smith Joseph Es 440 Walnut St Apt C
 Smith Ryan 540 Edgmont Ave
 Snedecker Emma J 316 Perkiomen Ave
 Sokolowski Matthew 813 Fulton Av Lot 38
 Souder Cynthia F 501 Cherry St
 Spriegel Andrew R 327 Richardson Rd
 Stafford Denise A 843 West Main St
 Stanley Kerry 1116 Columbia Ave
 Steckiel Irene c/o Richard Steckiel 2298 Weigner Rd
 Stitzinger Robert, James 962 Weikel Rd
 Stone Margaret M Mdw Wood 124 Bluebird Crossing
 Stratton Julie L 4204 Merchant Sq Pl
 Strauss Ellyn J 1007a Lansdale Ave
 Su Gang 1200 Pennbrook Pkwy
 Suk Ki Hyun, Ruth J 701 Weikel Rd Apt 608
 Swiger Paulette M 1203 Braeburn Terr
 Taylor Charles K 817 Jackson St
 Taylor Marion B 214 N Brd St
 Thanjavuru Sujana 1181 Cobblestone Cir
 Therrien Julie 406 York Ave
 Thomas F Lynch Fd Funeral 24 E Main St
 Tonic Pauline F 5a Whitmarsh Ln
 Unthank Florence E Est 502 Lennox Ct
 Vagyi Noii James 110 Canterbury Ln
 Valore Carla 17 Brookside Dr Apt A
 Van Parys Sara A 610 North Cannon Ave
 Vandegrift Helen C 1075 Allentown Rd
 Vicario Michael, Michael III 174 E Main St
 Viser Charles, Grace 135 W Fifth St
 Walker Helen A 1403 Upper State Rd
 Walsh Simona M 7006 Encampment Rd
 Weil Liza 609 Derstine Ave
 Welsh Leslie Ann Est 1162 Wayne Ave
 Wengert Sutawnee 324 Columbia Ave
 Whitehead Mary 1611 Windsor Ct
 Wiener Aaron 324 Columbia Ave
 Williams Jesse J III 280 Orvilla Rd
 Winebrenner Mary R 1628 Kriebel Rd
 Wirth Gray C 1469 Morris Rd
 Wister Michael 117 E 5th St
 Wohler Ernest L 46 Green St
 Wright Stephanye Y 18 E 3rd St Rear
 You Yujian 1142 Kipling Ct
 Zhao Yue 1200 Pennbrook Pkwy

Limerick Pa 19468

Allen Joshua M, Kelly A 702 Walden Ct
 Barnford Homes Inc 646 W Ridge Pike
 Bj Homes Inc 204 Troon Ct
 Brown Lemuel A 313 Bassett Ct
 Campbell Crystal W 37 Gleneagles Rd
 Clarke Lori P 201 Heffner Rd
 Corropolese Veronica 26 King Way
 Dradransky Loretta M E1 5201 Drawbridge Ct
 Fennelly Ron 36 Souder Rd
 IF March Sons Co Dbm March Company 200 Limerick Ctr Rd
 Kaliser Randi 325 Laurel Dr
 Patel Yogesh A 410 Deer Run Ct
 Pinciotti Anthony 1210 Four Maples Ct
 Reed Richard 760 Doe Ct
 Sadler Baldwin 654 Enterprise Dr
 Schatz Paul B 82 W Ridge Pike
 Taylor Colleen C 21 St Andrew Blvd
 Then Michelle R 114 Bayberry Dr
 Then Tyler c/o Michelle R Then 114 Bayberry Dr
 Tiffan Gerald 133 Buckwalter Rd
 Tunis Sherri 1112 Four Maples Ct
 Ullom Jason 325 Laurel Dr

Linfield Pa 19468

FC Lpc 1063 Main St
 Leidenberger Violet Schott 36 Longview Rd
 Masiulis Annie Linfield Rd

Lower Gwynedd Pa 19002

Cain Michelle E, Susan E 109 Bridle Ln
 Celeste Perla Csr Monteo Reporting Svc 1000 Gypsy Hill Rd
 Drossner Eric 41 Cadwalader Ct
 Kalender Sharlene S 5 Sweetwater Cir
 Klevez Patricia 1231 Carnigan Ct
 Koenig Mary K 728 Norristown Rd Apt F201
 Kustra Diana 9 Windsor Cir
 Lasalle Univ Nursing Alumni 14 Sweetwater Cir
 Oberst Frederick c/o Blumberg Financial Svc 714 N Bethlehem Pike Ste 200
 Pagnotto A 728 Norristown Rd
 Renninger Kendall S Spring House Estates 728 Norristown Rd B111
 Rickmeyer Phyllis 27 Cadwalader Ct

Schreiber Helen 728 Norristown Rd
Stitzinger Glenn L Springhouse Est Apt D112 728 Norristown Rd
Weierbach Richard H 1015 Stonebridge Rd
Zeigler Earl F 117 Bridle Ln

Mont Clare Pa 19453

Andreoni William J 123 Walnut St
Duncan Gilbert R 421 Bridge St
Duncan Jerry PO Box 25
Kaminski Catherine, John 164 Walnut St
Watson Edwin P 327 Meadowview Ln

Montgomeryville Pa 18936

Appliance Wholesale Rt 63 Box 249
Bailey Barry K PO Box 1002
Bevitz Harvey PO Box 522
Espinoza Henry 808 S Clinton Ave
Lansdale Manufacturing In 120 Domorah Dr
Levay Jane c/o Leonard L Shober Pc 593 4 Bethlehem Pike
Liberty Mutual PO Box 1051
Moyco Tech 200 Commerce Dr
Moyco Tech PO Box 505
Ramachandran Dinendra PO Box 542
Rohach Arthur PO Box 236
Roska Direct 211 B Progress Dr
Todays Man 794 Bethlehem Pike

Norristown Pa 19401

1000 E Main St Properties c/o Gerry Higgins 1000 E Main St
2701 Rehab Services LP 2701 Dekalb Pike Ste 107 723 Coliseum Dr
Aamodt Espen 311 W Marshall St
Abney Irma B Est, Tiffany 402 E Marshall St
Abney Luther L 413 East Marshall St
Aclamo 512 W Marshall St
Ahmed Khan 450 Forest Ave H307
Allerton Florence S, John G Jr 808 W Main St
Amc Phila Gear 1 Montgomery Plaza Ste 700
Amc Westech 1 Montgomery Plaza Se 700
Anders Arthur S, Mildred Hillcrest Ln RD 3
Angamuthu Vigneshwaran 2920 Hannah Ave Apt D239
Angel Mayra 1102 Green St
Ashcroft Joseph S 1821 N Hills Dr
Atc Group Services 1850 N Gravers Rd 1st Fl
Atilana Pablo 200 Haws Av
Atomic Discount Tires Unit 300 W Johnson Hwy
Baird Josephine 334 E Moore St
Baker Jerry 216 E Wood St
Barber Christopher 3126 Sycamore Ln
Barber Elizabeth 1700 Pine St
Barren Rickie 919 Green St
Barrita Victor 25 W Elm St
Bechtel Mary E 8 Hanover Ln
Beecher George F 48 E Chestnut St
Beechnox Robert J, Mary A 726 Haws Ave
Bentancourt Brayon 1046 Cherry St
Berardelli William 756 Haws Ave
Beverly Hills Cosmet 170 N Henderson Rd Ste 306
Biddy Jared A 632 E Roberts St
Blackstock Susan 246 Roberts Cir
Bonesteel Wayne A 601 Linnet Rd
Bouknight Jefferson, Orabell 236 Minor St
Boyd James Willie 622 Green St
Boyle Edward c/o Regina Nursing Ctr 550 E Fornance St
Breedon Alice E 408 Arch St
Brown Harry 621 Astor St Apt 2
Brown James I 546 Green St
Brumbaugh Kathleen 150 Pine Ct
Brunlaugh Laura 150 Pine Ct
Bryan Winston H 1763 N Hills Dr
C A Property Sves 601 Cherry St
Calby Michael 1700 Pine St
Calderon Juan Manuel 723 W Marshall St Off
Capaci Charles S 1338 Pine St
Car Vision 303 W Elm St
Carbo Joseph Est 724 Sandy St
Carey Helen M Apt K203 450 Forest Ave
Carlen Catherine A 2101 New Hope St
Carmona Amos 202 Jacoby St
Carr Joseph 1830 Pine St
Carter Stephanie 910 W Washington St
Cassidy Susan 1502 Harding Blvd
Castro Felipa 714 Astor St
Castro Fernando 107 W Penn St
Castro Jose Luiz 208 Chain St
Centrella Domenic 603 Swede St
Chavez Francisco G 605 Willow St
Chiletz Daniel, Anna 630 Cherry St
Clair Odell Ins Agency LLC 2 West Lafayette St Ste 400
Clemens Richard c/o Rittenhouse Pine Ctr 1700 Pine St
Cole Shawn M 801 Laura Ln Apt A22
Coleman Veronica, Angeline 232 Bryans Rd
Collins Robert Jr 225 Buttonwood St
Commerce Bank 438 E Main St
Communication Connection 101 West Airy St
Conicelli Body Shop 104 Mill Rd
Connelly Donald 821 Haws Ave Apt 2
Connors Thomas M Jr 808 Sandra Ln
Crisci Carol A 3106 Greenhill Ln
Culbreath Etoy D 408 Arch St
Cuono Louis, Mary 628 East Moore St
Dabeni Leonard 1537 Markley St
Danella Carmen G 2955 Felton Rd

Darlene White T A Tax & Fin Svc 615 W Marshall St
Davis Roy 1700 Pine St
Dd Search Solutions Ste 313 102c West St
De Los Santos Luis 2024 Main St-10250178
Decarlo Mary B 523 Buttonwood St
Decoster Michael 201 Nassau Pl
Demko Dave Ofc 700 Sterigere St
Denby Donal 10 Hartranft Av
Denner Mary L 541 Kohn St
Dennis Elizabeth A 450 Forest Ave Apt J 201
Dent Dorothy G 1115 Swede St
Desantis Rita 2921 Walton Rd
Diagnostic Quest c/o Enwhc 2705 W Decalb Pike Ste 308
Dinofrio Theresa Kellys Ln
Dixon Barbara, Paul W 330 Walnut St
Dixon Paul 43 Jacoby St Rear
Donley George B Jr 2100 Swede Rd
Dozier David W 450 Forrest Ave Apt D100
Drummond Jeane W 2240 Dekalb Pike
Dugan Mary M 557 Hamilton St
Dunkin Donuts c/o Vipul Patel 21 E Germantown Pike
Ehrenberg Rita M 1518 Pine St
English Amelia P 735 E Oak St
Entertaining Ideas 125 Noble St
Entrekin Theresa A 1724 Powell St
Epps Darrell 916 Swede St
Eugenio Victorino 761 Chain St
Feeley Zita M 611 Gary Ln
Feliciani Anthony M 2102 3rd St
First Investors 511 Selma St Apt C
Fishbein Jason S 510 Noble St
Fisher Sheila 522 E Moore St
Fittipaldigray Mary 1 Montgomery Plz Ste 902
Flores Roberto 450 Fores Ave Apt K200
Freas Susan E 1536 Powell St
Friday Jennie M 13 Hartranft Ave
Friday Potollaman 221 E Main St
Ganime Peter D MD 363 W Johnson Hwy
Garcia Rodriguez Juan C 125 E Lafayette St 3b
Garza Maria 541 Corson St
Gates Steven 928 W Washington St
Genova Theresa A, Mario 806 Belvoir Rd
Genuardi Super Markets Bentwood Campus 301 E Germantown Pike
Genuardi Supermarkets Inc Jim Mc Crudden 805 E Germantown Pike
Giamo Leslie 304 E Township Line Rd
Gillette Joan 1209 W Oak St
Glanding Florence 633 W Lafayette St
Glaze Richard 3129 Regatta Cir
Gomez Pedro 25 E Chestnut
Graham Wayne 1114 Willow St
Gray Charles 1 Montgomery Plz Ste 902
Grayson Rasheem 237 E Oak St 1st Floor
Grieve Suzanne S c/o Suzanne S Richardson 537 Applegate Dr
Griffin Melissa Fiosse 211 Haws Ave 3
Grisdale Perry 205 E Johnson Hwy
Groff William W, Mary M 113 Pearl St
Gross Dorothy 1700 Pine St
Gulotta Theresa C 637 E Airy St
Haney John D 135 W Elm St
Harco Enter 621 E Germantown Pike Suite 200
Harold Ronald c/o orristown State 1001 Sterigere St
Hartman Elizabeth T, John 1401 Pine St
Harvey Ernest A 333 W Logan St
Hernandez Garcia Raymundo 115 W Marshall St
Hernandez Jesus Galina 870 Cherry St
Hernandez Lopez Victor 203 E Marshall St
Hernandez Lucio 746 Chain St
Hine Roseanne 519 Kohn St
His 320 E Brown St
Holcomb David C 450 Forrest Ave Apt J202
Hollohan Kevin 200 E Airy St
Holloway Aaron 311 W Marshall St Apt 210
Holtz Elwood 545 Stanbridge St
House of Beans Cafe 1422 Markley St
Hudson Angela 200 Cherry St
Hwathorne Nelson 512 Astor St Room 5
Hydock Elizabeth 36 W Wood St
Hylan Margaret 527 George St
Ianella Giovanni 632 E Main St
Ibima 34 Germantown Pike #327
Ice Concepts Inc 2202 Swede Rd
Independence Financial Group 801 E Germantown Pike Suite B7
Intl Medical Systems 1430 Dekalb St
Ira Lori F 511 Selma St Apt C
Jackson Jimmie E 300 E Wood St
Jacobs Margaret C 108 Selma St
Jacquot Michael J 610 Natalie Ln
Jain Neeraj 2617 Dekalb Pike Apt 618
Jimenez Maria 408 E Marshall St
Jimenez Orlando 336 Buttonwood St Apt 2
Johnson Brenda 712 Kelly Dr
Johnson Elizabeth S 20 W Marshall St
Jones George T 645 E Marshall St
Jones Marguerite F 125 W Elm St
Jones Viola 1433 Arch St A 3
Jordan Kristalyn 1231 W Marshall St 2nd Fl
Katz Susan G 205 W Roberts St
Keller Stephen M 624 E Roberts St
Kelly Dorothy L 905 Selma St
Keough Mary 708 W Marshall St 1st
Kerlin Jakob 1200 W Main St
Kilpatrick Dennis Lane, Mildred 1020 Cherry St

King Leola 531 Green St
 Kitchen Asia 2820 Dekalb Pike
 Koller Michael J 3016 Kimberly Dr
 Korman Communities Marshall Wood Leasing 450 Forrest Av
 Kreshesky Elizabeth 1011 New Hope St Apt #40b
 Law Janet S 214 Hancock Ave
 Law John Andrews 214 Hancock Ave
 Lee Solomon 1215 Tremont Ave
 Leister James K 2920 Hannah Ave Apt B218
 Logrip Catherine 6 Vally View Cir
 Lopez Arcadio Fuentes 1040 Dekalb St #6
 Macbean Jean 808 W Main St
 Major League Events 1798 Markley St
 Malone Tennille 28 Hartranft Ave PO Box 504
 Mancini Rose A 907 Haws Ave
 Manejwala A MD 4 West Wood St
 Marquez Hugo 450 Forrest Ave Apt A201
 Martinez Javier 621 W Marshall St 3rd Fl
 Martinez Osvaldo 654 E Moore St
 Mashett Anthony C 363 E Main St
 Matteo Joseph J Jr, Jennie M 249 E Chestnut St
 Mazza Antoinette 1700 Pine St 1700 Pine St
 Mcalpine Abdul 826 Green St
 Mcavoy James E 636 Camoune Dr
 McBride Mary 806 Lafayettest 1st
 Mccaughy Alice 2803 Stanbridge St Apt B608
 Mccoy Eugene 205 E Johnson Hwy Town Manor West
 Mcgowan Michaela 449 Hamilton St Apt 308
 McGuinness John 149 W Airy St
 Mchugh William A 36 W Wood St
 McIntyre Jean 149 W Airy St
 Melecio Octavio 1206 Dekalb St Apt 2
 Michener William 756 Haws Ave
 Miller Beth J 628 Caroline Dr
 Miller Daniel 231 Francis Ave
 Miller Jennifer 1011 New Hope St Apt 4813
 Miller Tasha L 210 Pearl St
 Mitchell Elbertha 12 Shamokin Ave
 Mole Charles L 207 Dekalb St
 Molock Alma L 1623 Pine St
 Momme Albert E 704 Chain St
 Monaghan Lena 609 Noble St
 Monastero Frances T 201 E Marshall St
 Montgomery Citizen Advocacy PO Box 736
 Montgomery Orthopaedic Asso 1401 Dekalb St
 Montgomery Pharmacies Inc 2909 Swede Rd Swede Sq Shopping Ctr
 Montgomery Radiology PC 1651 Markley St
 Moralescampos Efrain 655 Astor St
 Moriniere Marcus A 320 E Brown St
 Morris Alexis 721 Sandy St
 Morris Fitzroy 42 E Oak St Fl 1
 Moser Alvin C 639 Noble St
 Muller John P 2622 Swede Rd Apt H13
 Newmeyer Donald R 43 Traverse Dr
 Norristown Glass Company Inc 409 West Main St
 Oakley Gladys E 9 Buttonwood St
 Odwyer Samantha 208 Rose Ln
 Olvera Guerrero Bulmaro 1226 Markley St
 Ortega Pedro 450 Forest Ave
 Osorio Martin 252 Penn St
 Osornio Martin 216 Nassau Pl
 Pace Carolyne 10 Township Lne Rd
 Pacheco David 205 W Johnson Hwy
 Paciello Timothy A 13 Chestnut St
 Palatucci Dennis R 325 Manor Ave
 Park Dong Soon 330 Walnut St Apt 800
 Parker Elias V 430 E Basin St
 Parks Rosetta V 228 E Spruce St
 Parrish Ethel 1200 Swede St
 Partners Group Fin 2108 Dekalb Pike
 Partners Specialty Group LLC 301 E Germantown Pike Ste 402
 Perkins Charles 900 W Main St
 Perna Antonetta 657 Forrest Ave
 Pessano William J Jr 1011 New Hope St 48 B
 Pham Hugh Van 130 E Main St 1st Fl
 Philanthropic MI Equity Co David Doroski 170 W Germantown Pike
 Phillips Walter C 1236 Tyler St
 Pinnacle Business So 827 W Marshall
 Pirelli Congetta 917 Stanbridge St
 Piskai Carol Ann 1566 Lafayette Way
 Poole Dorothe E 450 Forest Ave Apt M 202
 Post Schell P C 510 Swede St
 Printz Gertrude 101 Mill Rd Apt 204
 Procura Management Inc. 2435 Blvd of The Generals
 Puleo Samuel 1314 Dekalb St
 Punchur Joy L 311 W Brown St
 Purdy Jerome 528 Kohn St
 Raimondi Pauline Est, William 502 1/2 W Main St
 Raybold Daniel P Norristown Hospital St
 Raymond Pauline 502 1/2 W Main St
 Reid H K 228 Jacoby St
 Resendizhernandez Victor 749 E Sandy St
 Reyes Geraldo 708 Kohn St
 Rhodes Viloa, Rhodes Alvin 909 W Washington St
 Rittenhouse Pine Center 1700 Pine St
 Rivera Heriberto 42 E Chestnut St
 Rivera Juan 522 West Lafayette
 Roberts Rosemarie 104 Selma St
 Robertson Stephanie 327 W Warren St
 Robles Leobardo 123 E Marshall St
 Rodriguez Raymond Vidal 1330 West Main St Apt A
 Rogers Louis 1329 Willow St
 Rohs Frank 20 Zummo Way
 Rojas Rigoberto 607 Caroline Dr
 Rosas Ricardo P 618 Kohn St
 Roth James 503 Natalie Ln
 Ruffin Trinkle L Jr 1515 Arch St
 Sadler Hope C 410 West Johnson Hwy Apt B123
 Saladino Charles 557 Kohn St
 Salavdor Eleazar P 638 W Lafayette St Apt 2
 Salkowski Joseph J 637 E Airy St
 Sanchez Elliott Morales 202 E Jacoby St
 Santos Domingo 626 Linda Ln
 Schantz Carl 1430 Dekalb St
 Schiele Charles H Jr, Beatrice E 520 Green St
 Schneider Linda 1215 W Oak St
 Scott Elizabeth A 207 Swede St 204
 Sebele Mamo T 3002 Meredith La
 Severson Geraldine 806 Lafayettest 1st
 Shah Hemal K, Zil H 2617 Dekalb Pike Apt 417
 Shearrin Gregory 558 Chain St Apt 3
 Shields Mary T 1019 Stanbridge St
 Shimer George, Hoper 224 Chain St
 Shockley Patience 1543 Arch St
 Short Ingeborg 2600 Dekalb Pike
 Simms Alice M 1049 Cherry St
 Smart Imogene 203 Smt St
 Smit Catherien V c/o Dolores Smith 1811 New Hope St
 Smith Catherine M 1811 New Hope St
 Smith Clarence E Jr 2111 Coles Blvd
 Smith Francis 19 E Chestnut St
 Smith Steve 603 Swede St
 Snyder Anastasia 1700 Pine St
 Source One Staffing Inc 140 W Main St
 Spruill Cassandra L 611 Swede St Apt 202
 Stahl Carol A 125 Knox St
 Steinberg Irene 1430 Dekalb St
 Stephens Darlita 1011 New Hope St Apt 55a
 Stoler Jessica R 2615 Dekalb Pike Apt 412
 Stop One 34 W Main St
 Stouth Charles, Sarah J 1011 New Hope St Apt 77c
 Suddith Valerie 662 E Marshall St Apt 2 Rear
 Sutton Genotra J 715 W Lafayette St
 Taylor Aubrey C 628 E Basin St
 Thegeniste Marie 670 E Moore St
 Thornton Marcus 1326 Dekalb St 202
 Todd Preston RR 3 Sunset Ave
 Tornetta Thomas 501 Astor St
 Townsend Mary L Kellys Ln
 Tsipras Speros D, Olga S 5 E Brown St
 Undercuffler Thelma V 1114 W James
 Vazq Luis Rivera 38 E Spruce St 1st Rr
 Vega Beatriz, Jesus 500 W Main St
 Vega Moreno Guillermo 913 La Fayette
 Vereen Andrea Michelle 208 E Brown St
 Verruni Nancy L 2622 Swede Rd F11
 Virden Barbara C 1700 Pine St
 Vuotto Dolores A 708 Carmen Dr Apt A
 Waits Reynold Jr 551 Glen Volly
 Walker Martin 1219 W Airy St
 Wallace C Short Jr Trust The 2600 Dekalb Pike
 Wallace Linton, Muriel 1545 Willow St
 Wang Puleih 1125 Markley St
 Warin Ada RR 3 N Wales Rd
 Washington Calvin, Gail 244 East Oak St
 Washington Street 125 Noble St Whrs
 Weaver George N 1511 Astor St
 Wedderburn Joy 1317 W Airy St Apt 5a
 Wellspring Medical C 2759 Mt Zion Pkwy Ste 3
 White Mariaelena L 1516 Powell St
 Whitmarsh Collision 1516 Powell St
 Wilkins Margaret V 108 Selma St
 Williams Thomas 1001sterigerest
 Wilson Ameerah L 449 Hamilton St Apt 309
 Wilson Victoria 2004 Old Arch Rd
 Wojakowski John 504 Chain St
 Yakscoe John Jr, Marie 809 Sterigere St
 Yannul Joseph A 514 Stanbridge St
 Yatsek LLC 300 E Marshall St Ste 100
 Young Gloria 1219 Markley St
 Zavala Antonio Jr 400 W Poplar St Apt 1
 Zummo Rosemary 200 W Brown St

Norristown Pa 19403

Aasha Corporation 2808 Egypt Rd
 Agarwal Nitin 106 Mill Grove Dr
 Allred Brie 48 Overlook Dr
 Arena Jamie L 315 S Trooper Rd
 Automate Auto Rental #23 1400 W Main St
 Aytha Sreedhar 763 Mill Grove Dr
 B M Flavor Ice Inc 706 Northridge Dr
 Barnett Mary A, James 2013 Ardin Dr
 Bean C Frank 639 Brandon Rd
 Berardelli Concetta L 3007 Marna Ct
 Berardelli Gina L, Lisa M 3007 Carma Dr
 Berman Building Contractors c/o Tim Sloan 901 S Trooper Rd
 Bondi Ethel 102 Middleton Pl
 Bosler Jamie 545 Canterbury Rd
 Bradley Francis 2731 Lantern Ln
 Burguiere Steven 1003 Kinglet Dr
 Cannon Tara A 1942 Brandon Rd
 Car Vision 2626 W Rdg Pike
 Cassel Marjorie I 415 S Park Ave
 Chou Paiyen 1703 Harrison Ct

Clark Ethel M 2011 Virginia Ln
 Claxton Catherine 1004 N Montgomery Ave
 Colletti Wayne 3217 W Germantown Pike
 Collins Robert 2911 Reiner Rd
 Collins Robert J 1514 W Marshall St Apt 216
 Corvel Corp Medcheck Dept 100 Madison Ave
 Crilly Lindsay T 2102 Libert Ct
 Cunicelli Steven Enley 2005 Archer Ct
 Dannunzio Robin E 301 Conestoga Way Apt A3
 Davis Doralene, James 1680 Beaver Hollow Rd
 Demara Pizza 1455 W Main St
 Depietro Michael V 715 Sandalwood Ln
 Destefano Leonard 173 N White Hall Rd
 Diaz Maria 650 E Marshall St
 Dotts Edward D 24 Oakdale Av
 Eagan Kathleen M 10 Colonial Ave
 Eagleville Auto Body 2865 1st Ave
 Einhorn Stephen F 1419 Powell St
 Farmers Home Mut Ins c/o Cambridge 2570 Blvd of the Generals Ste
 Fazio Gladys 901 Deer Run
 Feist Helen B 5 Colonial Ave
 Ferdinand Angelina Maria 116 Wendover Dr
 Fiberstok National 2051 Potshop La
 Flint Deborah D 723 Wheatland St
 Foreign Service Home 1400 W Main St Club
 Fraser Robert W 1860 W Marshall St
 Fritch Diane H 26 Oxford Cr
 Garga Amulya 2303 Liberty Ct
 Geyer John 2965 W Germantown Pike
 Granger John A 2820 Audubon Village Dr 339
 Greaves Linda 168 N Whitehall Rd
 Hare Mary 2492 Hillside Ln
 Harper Francis B, Vera B 16 Church Rd
 Harris Kahlais 1741 Pheasant Ln
 Hartenstein Joseph B 1014 Thrush Ln
 Heim Kathryn A 969 Riverview Rd
 Henry Dorothy E Est c/o Ernest Henry Jr 964 Wayfield Dr
 Henry Rose M 2082 Holloway Rd
 Hertzler Ethel M 102 Middleton Pl
 Heysler Landscaping Inc 400 N Park Av Frt Off
 Horizon Aerospace LLC 2560 General Armistead Ave
 Hr Logic Inc Diana Cinciripino 2621 Van Buren Ave
 Hub Tire Co Inc 1435 W Main St
 Hylenski Margaret, Frank 1516 Sterigere St
 Independence Comm Inc Valy Forge Corp Ctr 960 Rittenhouse Rd
 Infinia Builders 1920 W Marshall St Ste 38
 Jacks Mable 28 Essex Ct
 Jackson Gloria 1104 Middleton Pl
 Jacobs David T 229 Liberty Ave
 Jaime Anna 2972 2nd St
 Johnson Susan M, Evan W 201 Mill Grove Dr
 Kelly James III 604 Truman Ct
 Kiefer John 1204 Reagan Ct
 Kimco Corp 3200 W Ridge Pike
 Kirk George L, Margaret 14 Westover Club Dr
 Kist Cristin T 607 Middleton Pl
 Kleine Charles L 2476 Stinson Ln
 Koons Joseph T 34 Wayne Ave
 Kwik Kerb of Pa c/o Peter Marion 1211 Windmill
 Lal Maheswar 615 Mill Grove Dr
 Lam Shui K 2646 Egypt Rd
 Lamacchia Nicholas R 2915 Toll Gate Dr
 Lamacchia Nicholas R 2915 Toll Gate Dr
 Lendo Dan 2810 Foster Ave
 Leyshon Kenneth W Dr 8 Woodstream Dr
 Lindeman Margaret , Lindeman Donald 308 Egypt Rd
 Longhi Giuseppe 2123 W Main St
 Lopez Brenda 62 Arbour Ct
 Lopez Carlos Aka Luna Enrique 609 Main St
 Lopez Scott 3057 Cardin Pl
 Maneos Peter J 15107 Shannondell Dr
 Mcknight Crystal G 3008 Potshop Rd
 Michener Meredith 2865 1st Ave
 Mitchell William Rd 1
 Muhly Kathleen 438 South Trooper Rd
 Nagel Shirley A 2612 Audubon Rd
 Nathan Jaqueline 204 Middleton Place
 Negler Jane B c/o Alice Tillger 2960 W Germantown Pike
 Obrien Michael 532 Basset Ln
 Oliver Louise 224 N Trooper Rd
 Paoli Realty Asso Lp Co Pineville Properties 7 N Park Ave
 Perez Erika 3125 Methacton Ave
 Petrillo Bruno 2nd Fl 2938 W Ridge Pike
 Pjm Interconnection LLC 955 Jefferson Ave
 Preston John F Jr 320 Egypt Rd
 Prough Kaleigh E, Wendy L 532 Long Meadow Rd
 Pumilia Elizabeth, Stephen 27 South Schuylkill Ave
 Putera William J 913 Woodland Ave
 Qawasmy Hassan M 1715 N Waynes Rd
 Rafferty John C Jr 4 Culp Rd
 Raghavan Subhadra 702 Mill Grove Dr
 Reyes Elmer 45 S Park Ave
 Riverview Montgomery Realty Co 1776 Patriots Ln
 Roberto James Jr, James M 76 Colonial Ave
 Roser Michael 116 E 7th Ave
 Ruckel Edna E 2121 Chestnut Ave
 Schott Elizabeth I 1601 Sheridan Ln
 Shelikoff Dan 1969 Hemlock Rd
 Shoeman Michael 799 Sandra Ln
 Siaski Stephanie 2606 Mann Rd
 Skubick Elaine 207 Auburn Dr
 Smith George 1628 W James St

Stackel Mabel 143 Lincoln Ter
 Stehman Ethan A, Scott T 2976 5th St
 Stojanovich George J 56 W Indian Ln
 Sweeney Susan 2492 Hillside Ln
 Tavern Dizenos 1100 Stanbridge
 Taylor Christina L 1906 Yorktown N
 Taylor Heather 3007 Marna Ct
 Timbario John S 620 E Marshall St
 Tiwary Abhishek 2828 Egypt Rd #J203
 Usa Environmental 8600 W Chester Pike
 Ushansky Martin 1106 Middleton Pl
 Vo Hung 106 Flannery Dr
 Vogt Mary Jane 2710 E Crossing Cir
 Walker Barbara M 103 Woodstream Dr 3
 Walker Michael 299 Stone Ridge Dr Bldg 34
 Wang Tzicha J 430 S Trooper Rd
 Weltykile Mariah 628 South Park Ave
 Wilford Barry Stephen 1011 Rafter Rd
 Wistar C Cresson, Alisa F 527 Stenton Ave
 Yates Lynne 1741 Pheasant Ln
 Zaleskas Anna H 737 Meadowlark Rd

North Wales Pa 19454

Addison Darral R, Morris S 272
 Adelman Michael, Nancy 118 Barberry Rd
 Ahm Tom 243 Hawthorne Cir
 Anderson David D 320 S 5th St
 Armstead Andrew M, Thelma 317 6th St
 Bache Matthew W 111 Hemlock Dr
 Baik Sarah 85 Woodview Ln
 Bardeskar Madhavi 109 Eaton Dr
 Barrett John M 513 S Main St
 Bianco Vito Jr Dc 1218 Welch Rd
 BMI Inc 1090 Horsham Rd
 Bochey Joseph M Jr, Fredricka 2703 Adams Ct
 Bolton Joseph W, Sue A 221 Jonathan Dr
 Boston Bryan A 700 Lower State Rd
 Bottorf Robert 214a S Main St
 Bryn Hodge Strange Bryn 166 Montgomery Mall
 CL Weber Co Inc 1103 Bethlehem Pk
 Cammarota Emanuel 1315 Lower State Rd
 Cardinal Camera 201 Hemlock Cr
 Carroll Gregory D 119 Thames Dr
 Chepurj Sudhakar 131 Church Rd Apt 11k
 Childers Michelle L, Dennis H 127 Tennyson Ln
 Choi Christopher S 121 Hanover Ave
 Clymer Karen L 772 Stream View Dr
 Comstock Janet Bazis 921 E Walnut St
 Cressman Thomas W Sr 223 Becker Rd
 Cuff Janice 651 Norwood Cir
 Curves of Montgomeryville 981 N Wales Rd St 14
 Dimperio Daniel J Jr 254 Maplewood Dr
 Dinkins Sharon 135 Robertson Ct
 Direct Web B2000 Net C/O Tom Beckett 433 Industrial Dr
 Doo Yong Co Inc 219 Steeplechase Dr
 Dougherty Cynthia V, Joseph A 234 Hawthorne Cir
 Dreisbach M Jean 346 Stream View Dr
 Eckhart Margaret M 6 Wexford Dr
 Eltz Beatrice P, Walter E 10 Woodsbluff Run
 Enge Mark 402 Lower State Rd
 Fassl Joseph Jr 266 Winding Brook Run
 Frances Chadwick Ira 840 Clover Dr
 Frazier Casey Nicole, John Watkins 121 Tudor Dr
 Fries James 101 Aaron Way
 Gallagher Est Charles J , Charles J Box 202
 Garrett Linda H 726 W Prospect Ave
 Gen X Computers Inc 3403 Elizabeths Ct
 Gibbons Robert 119 Jonathan Dr
 Gilfillon Ruth 318 N Wales Rd
 Gill Vance E 334 S 9th St
 Gillen Raymond 1034 Dickerson Rd
 Goodridge Gregory V 330 W Montgomery Ave
 Gorenflo Janice M 805 Church St
 Graff G William 190 Upland Ct
 Graff William G 190 Upland Ct
 Greenberg Minnie 1425 Horsham Rd 214
 Gudonis Mary T 921 E Walnut St
 Haddad Ghia 4006 Quaker Ct
 Hafner Paul R 314 S Pennsylvania Av
 Haney Violet A 284 Winding Brook Run
 Hibbert Albert W, Sally F 388 Meadowbrook Rd
 Hill Christopher 180 Filly Dr
 Himmelstein Lena 522 Ramblewood Ln
 Hixon Victoria E, Beth 1201 Lower State Rd
 Hjort Hans H 126 Red Haven Dr
 Hossain Mohammad 111 Hancock Rd
 Howard 106 Hanover Ave
 Howard Edward J 106 Hanover Ave
 Huesken Cheryl A 105 Thoroughbred Ct
 Iannucci Daniel 241 Mallard Dr E
 J&B Gasoline Inc Bethlehem Pl Se Cor & Welsh Rd
 John Thomas 112 Church Rd Apt 20 P
 Johnston James J, Lori 1385 Landis Dr
 Jones David M, Susan R 123 Clover Leaf Ln
 K Mart Airport Sq Store #7443
 Kamdar Hireen J 112 Church Rd
 Khoo Jeremy 140 Davis Dr
 Kim Mira J, Jacob 200 Filly Dr
 Kim In Ho 126 Gwynedd Lea Dr
 King Anne Est of C/O Shirley Hespell 205 Hopkins Ct
 King Raymond 667 Lower State Rd
 Ko Myung S 9 Kerwick Ct

Korn David H 262 Mallard Dr E
 Kowta Srinivas 204 Devon Ct N Wales
 Ku S 910 Porters Dr
 Kye Man 74 Schreiner Dr
 Lee Hga Ja 125 Arbour Ct
 Lieberman Judith 1333 County Line Rd
 Liu Xin Qi, Yi 405 W Walnut St
 Liu Bixian 1421 N Wales Rd
 Lombardo James 305 Franklin Ct
 Lpl Financial Svcs 840 Clover Dr
 Lynne Toni 121 Preston Dr
 Macauley Megan 180 Filly Dr
 Mao Shi Shan 100 Cross Country Ct
 Martin Esther 223 Oakland Pl
 Martin Esther Mrs 223 Oakland Pl
 Marziani Roberta 219 S 10th St Apt
 Matilumos Peter A Welsh Rd
 Mccarthy Donna R 190 Upland Ct
 Mcdaniel Doris M 228 S Main St
 Mcdermott Jennifer Lynn 119 Woodview Ln
 Mcdevitt Neil Jr, Sarah 111 Damson Ln
 Mcdonalds Diane 128 Sunrise Dr
 Mcmahon William 38 Fox Chase Dr Apt A
 Meehan Eileen 119 Aspen Pl
 Merkle Avery Charles, Timothy G 112 Savory Ln
 Mohanta Safalya 700 Lower State Rd Apt 19c7
 Montgomeryville Pc Inc 163 Party City
 Moore Thador Shelby, Dallas R, Thomas V 105 Colettes Ct
 Morrison Kelly A 3808 Elizabeths Ct
 Morrow Clifford A 326 Haines Dr
 Moxie Annette, Andre 100 Churchill Cir
 Moxie Dwight 100 Churchill Cir
 Murphy Shereen 4306 Avenel Blvd
 Nam Sung W 123 Castle Dr
 Nason Theodore C 113 Damson Ln
 Nguyen Thienan T 1705 Naomis Ct
 Novotny Yetta E R D
 Oberholtzer Elizabeth F, Harold W 203 Highland Ct
 Oberholtzer E 203 Highland Ct
 Obert Thorn Jeffrey S 2507 Adams Ct
 Pak Jung 1253 Meetinghouse Rd
 Pearle Vision Express 26 Airport Sq
 Peppermint Abstract LLC 311 N Sumneytown Pike
 Phila Food Brokers C/O Martin Deluca 206 Filly Dr
 Physiotherapy Associates Po Box 1158
 Pileggi And Sons Inc Po Box 1577
 Prasad Rajiv N, Poonam 104 Stevers Mill Rd
 Prasad Rajiv N, Poonam 104 Steversmill Rd
 Prasher Tek C 52 Saddlebrook Dr
 Rajan Jaffie, Reni 131 Church Rd Apt 10c
 Robb James H 202 Stockton Ct
 Robb John G 105 Schreiner Dr
 Rosenbaum James J, Susan 107 Macintosh Ln
 Rubin Mindi 25 Fox Chase Dr
 Salanta Calin 106 Weber Rd
 Sands Nicole 231 S 10th St
 Scher Vicki A 114 N Main St
 School District Ins Consortium PO Box 1249
 Scott Caroline 308 Meadow Ct
 Serenci Builders 1712 Winding Dr
 Senthival Palani K 131 Church Rd Apt 3f
 Settergren Victor R 405 Georges Ct
 Shepard William Bowers PO Box 1393
 Shifflet Betty J, Bobby J 52 Shannon Dr Unit 22
 Sitarchuk Marion 711 Lower State Rd
 Smith Charles, Kent 402 S 9th St
 Smith Mildred Rd 1 Allentown Rd
 Solomon Howard N 56 Wexford Dr
 Solomon Risa 56 Wexford Dr
 Speranza Joseph M 105 Darter Ln
 Speranza Karen M 105 Darter Ln
 Sridharan Pradeepkumar 112 Church Rd Apt 19i
 Steckley Lillian S 2103 Avenel Blvd
 Striano John 700 Lower State Rd Apt 21b6
 Tanner David 213 Oakland Place
 Taylor Parris O 100 General Hancock Blvd
 Thomas James 1466 W Lamplighter Ln
 Vas Joseph K 248 Orchard Dr
 Vfw District 16 Pa C/O Gordon Bowe 1700 Gwynedd View Rd
 Viola Stephanie 300 Stump Rd
 Wireless Central 230 Montgomery Mall
 Wolfrom Edward J, Joy 113 Parkside Ct
 Xerox Federal Credit Union 320 South 5th St
 Yang Guo J 1421 North Wales Rd
 Yeo Jung S 5102 Avenel Blvd

Oreland Pa 19075

Avakian Miriam 26 Briar Rd
 Barich Louis L 90 Pennsylvania Ave
 Bonnors Matilda M 906 Church Rd
 Brooks Suzanne 611 Orlando Ave
 Brunke Donna H 634 Chester Pike Apt Do
 Buchert Anna M Box 115
 Casey Kathlee 403 Lorraine Ave
 Cgm 1100 Country Club Dr
 Cox Pauline K, George 504 Bradford Rd
 Dijenno John E 127 Lorraine Ave #A
 Draham Jonathan J 1515 Lucon Rd
 Eppler Laverne E, Debra 1813 Scott Rd
 Gralnick Irene D 508 Toll Rd
 Griffiths Elizabeth C 220 Lyster Rd
 Guicheteau Michael 414 Oreland Mill Rd

Holderer Jay 42 Lynn Ave
 Hopkins Electric 211 Plymouth Ave
 Hwang Yong Joo 218 Paper Mill Rd
 Juan Martinez 1009 Pheasant Ln
 Kim Ul S 1111 Gypsy Ln
 Klinger Dennis Earl, Lillian A 412 Lorraine Ave
 Long Katherine A, Lloyd E III, Tr Ua 12 26 87 A PO Box 223
 Long Katherine A, Lloyd E III, Timothy J PO Box 223
 Lundy Nora Est 502 Scott Rd
 Martin Judith L 901 Church Rd
 Masters Barbara 1303 Bradford Rd
 Mcclintock Amanda A 205 Plymouth Av 2nd Fl
 Mccusker Margaret C Michael F Mccusker Exec Est 105 Paper Mill Rd
 Mchugh Service 1440 Ulmer Av
 Meadowcrof Frances Estate 503 Toll Rd
 Menko Adam D 126 Mill Rd
 Narkum Frances M, John H 1211 Bruce Rd
 Newsome Dolores P 208 Ulmer Ave
 Ocallaghan D 209 Allison Rd
 Omni Sales Inc 220 Pennsylvania Ave
 Otto Gwendolyn G 112 Gdn Rd
 Penn Clara E 332 Lyster Rd
 Phelps Grace O 304 Oreland Mill Rd
 Quinn Sean 104 Lyster Rd
 Quinn Vickie P, Sean P 104 Lyster Rd
 Ronkainen Edward 118 Redford Rd
 Roserios Pizza 318 Pennsylvania Ave
 Schwartz Julius c/o Mary Schwartz 312 Oreland Mill Rd
 Stace Wood Ann, Stephen 90 Pennsylvania Ave
 Stclair Anne L 529 Marks Rd
 Ward Arthur C 600 Haws Ln
 Wick Hazel L 406 Crest Rd

Pennsburg Pa 18073

Alderfer Dolores 3054 Finland Rd
 An So H 200 Seminary Ave
 Boss Jennifer 2239 Hendricks Rd
 Bradley Sheldon P 1171 Rosemont Tr
 Buehrle Sean M 2341 Otts Rd
 Carter Thomas 2660 Kutztown Rd
 Clevestine Donna Lyn 4271 Upper Ridge Rd
 Conway Arlene M Rd Brinckman Rd
 Copart Auto Auctions 2704 Geryville Pike
 Coy Daniel E 3079 Wild Run Rd
 Foreman Robert 1236 Red Hill Rd
 Greeley William V 68 Main St
 Lippincott Joseph 339 W 6th St
 Loren D Young Carpenter Contractor 1755 Fels Rd
 Mayers S Stanley, Minerva E 68 Main St
 Mensch John B 591 Dotto
 Morsillo Nicholas W, Leon 1583 Swamp Creek
 Norman Westphal 1489 Hendricks Rd
 Precision Filtration Products Po Box 218
 Rucker David J 882 Main St
 Schmitt Donald R 568 Dotts St
 Scidurlo Nicholas 1094 Main St
 Seeley Eric W 348 Dotts St Apt C
 Sharkey Erin 860 Montgomery Ave
 Snyder Vanessa 217 Main St
 Stahlnecker Richard 369 Main St Apt 7
 Weber Alexander c/o Clifforo F Weber 3250 Fennel Rd

Perkiomenville Pa 18074

Almeida Daniel P 903 Faust Rd
 Armstrong Kim M 2172 Colflesh Rd
 Campbells Service Po Box 208
 Contino Fred S 305 Clover Ln
 Dooley Albert 3106 Hauck Rd
 Freeman Alfred J 3505 Little Rd
 Green Valley Terrace LLC 4 Ivybrook Blvd
 Gross Jerry 2181 Hill Rd
 Hagarman Elizabeth, Keith 2306 Hill Rd
 Heller Ellen M 570 Schubelish Rd
 Holden Ethel P 635 Schultz Rd
 Krupp Clarence E Little Rd
 Landis Robert Box 14 Rte 29
 Landis Ruth W RR 1
 Maloney Sean 1407 Kratz Rd
 Moore Maxine 446 Layfield Rd
 Oherrick Rebekah 1730 Perkiomenville Rd
 Original Cup Inc 122 Clover La
 Romberger Jamie 1123 Meadowbrook Ln
 Schwengler Joseph 1 Colonial Dr
 Young Rosalie Sims, Charles E, Robert 1151 Faust Rd

Plymouth Meeting Pa 19462

Allegretti Denise 3031 Walton Rd
 Allstate Benefits 600 W Germantown Pike Ste 171
 American Equity Fund Ted Snyder Savell Katz & Co 140 W Germantown Pike Ste 25
 American Equity Fund C/O Savell Katz & Co 140 W Germantown Pike S 25
 American Independence Insurance Po Box 3002
 Andrasi Vera H 137 Plymouth Rd
 Aristacare At Meadow Springs C/O Attn Dawn Welsh 845 W Germantown Pike
 Bethel Villa 92 Associates Lp 919 E Germantown Pk 5
 Biofiniti LLC 5120 Butler Pike
 Biomol International Biofiniti LLC 5120 Butler Pike
 Botta Stephen C, Agnes M 666 W Germantown Pike Apt 2805
 Breedon Fred C/O Ken Crest Services 1 Plymouth Meeting Mall
 Byrne John J 814 Erlen Rd
 Byrnes Coreena 1004 Arch Rd
 Caputo Louis 1331 E Ridge Pk
 Centro Watts 580 W Germantown Pike

Clair Ins Agency Inc 120 W Germantown Pike
 Collins Edward 816 Germantown Pike
 Collins William H 224 777 Germantown Pi
 Commerce360 Inc 4060 Butler Pike
 Conway Kathryn 777 W Germantown Pike Apt 719
 Courtyard By Marriott Plymouth Meeting 651 Fountain Rd
 David Cooper 737 Clover Ln
 Dean Karen C 2300 B Hickory Rd
 Decker Margaret E 2098 Butler Pike Apt N19
 Docket Ethel P Kennedy House Apt 1221 107 Pinetree Ln
 Durkin Regina T Plymouth Greene Office Campus 1000 Germantown Pike Ste A3
 Ecc Management 1 Plymouth Meeting Mall #950
 Economides Jennifer 129 Ashley Way
 Eurofins Scientific Inc 531 Plymouth Rd Ste 508 6555 Quince Rd Ste 202
 Field Manning R, Amy T 105 Ashley Way
 Fineran Hannah K 2098 Butler Pike Apt 9e
 Fingerod Michael 777w Germantown Pike Apt 106
 Fleming Thomas 4006 School House Ln
 Foster Stephanie C, Deborah 515 Plymouth Rd Apt K3
 Frentzen Ann P 2098 Butler Pike Apt 9e
 Gale Lillian 821 Belvoir Rd
 Gettes Andrew 606 Apache Ln
 Glodek Walter S 3189 Mayflower Rd
 Goparaju Geetha 777 W Germantown Pike
 Greene Ann M 36 E Church Rd
 Gresson Scott Po Box 645
 Guarini Jerry J 350 Weymouth Rd
 Harmonville Fire Co 2100 Butler Pike
 Haub Fay J 4046 Butler Pike
 Hewitt Sondra A 1428 Sandy Hill Rd
 I M S Health 660 W Germantown Pk Attn Amy Rohrman
 Ikea 496 W Germantown Pike Accounts Receivable
 Jager Richard H 3188 Mayflower Rd
 Jordahl Helen 8 Harvard Rd
 Kadel Paula 502 West Germantown Pike
 King Robert 251 Stenton Ave
 Kramont Realty Trust 580 W Germantown Pike
 Krapf Allen 12 Everturn Cir
 Krasuski Tracy L, Marc R 777 W Germantown Pk Apt
 Krish Mildred R 102 Chancery Place
 Krt Property Holdings Ste 200 580 W Germantown Pike
 Lawler Edward D Jr 2750 Narcissa Rd
 Lawler Eleanor 27 Jody Dr
 Lee S Modern Touch Inc 502 W Germantown Pike 2135
 Lo Jenny Jimin 303 Bellamy Ln
 Longo Jaime B 666 W Germantown Pike Apt S605
 Lugo Jose Amado 1213 Germantown Pike
 Marketing Promotions Inc 315 Oxford Rd
 Mccall Karen A 112 Ava Ct
 Mccarey Thomas E 605 Lancelot Rd
 Mneil Henry S For Hpf Maccapital Attn R Barnes Ste 400
 Mneil Henry S For James Maccapital Attn R Barnes Ste 400
 Miller Andrew M 2098 Butler Pike Apt N19
 Morales Jason 3031walton Rd
 Morris Darnell 3031 Walton Rd
 Mossner Mary 104 Millcreek Rd Norristown
 Mueller Matthew 210 Eaton Sq
 Mva Progressive Insurance 5163 Campus Dr
 Nakushian Janet M 640 W Germantown Pike Ste 300
 Nathan Karen S 105 Chancery Pl
 National Recreation Foundation 425 Plymouth Meeting
 Nursing of Children 3005 Azalea Ter
 Obrien Charles A 201 N Plymouth Hill 666 W Germantown Ave
 Obrien Charles A 201 Plymouth Hill 666 W Germantown Pk
 Paris Jackie Dean 1740 Gallegher Rd
 Parks Leonard Robert 1919 Sandy Hill Rd #C4
 Party Land Inc 5215 Militia Hill Rd
 Peco Energy Co 680 Ridge Pk
 Penllyn Home Builders Assn Inc 666 W Germantown Pike Apt 216
 Philomeno And Salamone 450 Gravers Rd
 Platinum Settlements 527 Plymouth Rd Ste 409
 Plymouth House 845 Germantown Pike
 Plymouth Pa Township 700 Belvoir Rd
 Point Pub LLC Apt S402 666 W Germantown Pike
 Polak Marlene 202 Rolling Hill Dr
 Progressive Auto 5165 Campus Dr Ste 100
 Propoco Inc 220 W Germantown Pike Ste 25
 Propoco Inc C O Ms Diane Schrader 220 W Germantown Pike #250
 Recovercare LLC 5185 Campus Dr Ste 300
 Sacks David 777 W Germantown Pike Apt 416
 Sacks Honie 20 Red Rowan Ln
 Sawyer Susan M, Owen J 12 Colton Dr
 Sealy Barbara A C/O Robert Yarnall 5 Allandale Rd
 Slowik Mary Estate of 718 Clover Ln
 Smartsources Computer And Audio Visual 4110 Butler Pike Ste 100
 Snyder Kenneth 201 Millcreek Rd
 Sowden Matthew 525 Plymouth Rd Ste 315
 Spivak Joshua 221 W Germantown Pike Ste 13
 Squires Stanley I 777 W Germantown Pike Apt
 St Paul Fire And Marine Ins 2250 Hickory Rd Box 832 Attn: Todd Olyer
 Stone Harry E Charitable Trust 1250 Germantown Pike Ste 30
 Sturm Quentin 122 Black Hill Rd
 Sudman Darren 706 Tatum Ln
 Tacconelli Rudolph E P O Box 732
 Taunton Homer Est of C/O David Taunton 617 Apache Ln
 Tc Hellertown Invest Lp C/O Carla Tomassioni 525 Plymouth Meeting Rd Ste 31
 Thelwell Monifa 515 Plymouth Rd Apt D3
 Tobin Martin 777 West Germantown Pk Apt 710
 Toth Margaret J, Eugene C 805 Erlen Rd
 Trimboli Carrie Anne 777 Germantown Pike
 Vanderzille Susan L 722 E Twnshp Line Rd
 Vector Security 5125 Campus Dr

Venezia Beatrice A 2920 Walton Rd
 Wellington Assocs LLC C/O Cohen Seltzer Inc Matt Friedman 631 W Germantown Pike
 White Brian Ste 200 580 W Germantown Pike
 White Mark 306 Julian Ct
 Wilmington Saving Fund Ste 350 2260 Butler Pike
 Woods James Joseph 666 W Germantown Pike Apt 420
 Yakscoe Marie 513 Park Dr
 Younger Rouse C 2250 Hickory Rd
 Yousin Betty 20 Red Rowan Ln

Pottstown Pa 19464

1 W Mall Assocs 426 King St Hse Mtr
 Adamski Virginia Est of, Daniel 560 King St
 Adamski Daniel 121 E 3rd St Fl 2nd
 Albright J H 40 W 6th St
 Barna John III, Barna John Sr 268 High St
 Basca Joshua 392 N Charlotte St
 Beasley Alice 547 Grant St
 Becker William A 569 Mock Rd
 Bertolini Beniamino 900 N Hanover St
 Bethel Ame Church 401 N Franklin St
 Betts Mattie 767 Beech St
 Bildner Morton D 1127 Brooke Rd
 Blair Janet G 311 South St
 Bledsoe Richard Po Box 1181
 Body Inc 262 King St Apt 307
 Boettger Hildegard H 173 N York St
 Bowers Lee Anne 354 W Chestnut St
 Boyer Merrill E 111 Berks St
 Boyer Shirley 121 Maple Leaf Ln
 Bradley Anna Hanover & Diamond St
 Breidegam Brenda 114 King St
 Brennan Thomas 834 East Vine St
 Brensing Paul F 1111 Grove St
 Brookes Julian L 129 E High St G
 Burgess Nathanel, Helen H 929 Queen St Apt A
 Burns Joseph R 40 Blackberry Dr
 Carpenter Mary J 504 Elm St
 Casselberry Alma I Leader Home 172 N Charlotte St
 Charles Margaret, Howard 2 W High St
 Christman Franklin C/O 501 E High St Apt 809
 Clements Betty Jane 330 East Vine St
 Craig Herman, Mary 530 Chestnut St
 Crowes Halfway House 1495 Farmington Ave
 Cruz Jorge C 514 Colling
 Daiello David D Est of, Anthony L PO Box 1037
 Dataceutics Inc 161 Medical Dr Ste 3
 Davidheiser Alissa J 243 N Price St
 Davis Ronnell B 30 1/2 Chestnut St
 Day Cornell M 346 Oak St Fl 2
 Deangelis A 1895 Irene Ct
 Degroff Claire 227 Evergreen Rd
 Delay Imanye A, Zachery 222 S Hanoverst
 Delta Equipment Leasing Inc 105 Airport Rd
 Deluca Joseph 121 Julie Rd
 Design Silk Inc 1361-B Farmington Ave
 Division Parish 1040 Ctr Ave #1
 Dopwell Bree 400 W Walnut St
 Douglas Julia 45 Hemlock Row
 Douglasville Auto Body PO Box 1181
 Driscoll John M 797 Buchert Rd
 Dudanowicz Albert J Sr 1937 Yarnall Rd
 Dudonowicz Albert 770 Logan St Apt B104
 Dunn Luther M 523 King St
 Durdin Mildred 794 Lincoln Ave
 Eidell Marie 359 New St
 Elliott Henrietta 35 W 8th St
 Ellis Catherine E, William M 24 W 3rd St
 Elvin John R 331 N Hanover St Apt 40
 Endy Ruth G 307 Walnut St
 Erb William S 911 South St
 Fagan Barbara I, Patrick 1631 Briarwood Ln
 Farra Robert S 2058 Mimosa Ln
 Farrington Irene 20 W 3rd St Rear
 Feight Hazel 803 W High St
 Fichter Jeanetta E, Carl 403 South St
 Fisher Kathleen F, Robert III PO Box 2509
 Fisher Steven S Po Box 2509
 Force John R 262 King St Apt 307
 Foster Edward 131 Walnut St
 Fox Theater Rt 724
 Frech Robert 10 W Eight St Read
 Fred Bean Ford Auto 262 King St Apt 307
 Gentas Enterprises P1 Box 1212
 Gibbs Alicia 57 Walnut St
 Gilmore Mary Est, Mary 695 Dow Ln
 Gilbertsville Auto Body 839 N Franklin St
 Goguizza Donald 2199 Buchert Rd
 Gordon Brandon 11796 Kellough Rd
 Graham June M 228 Jay St
 Gray Thomas Lee 54 Beech St
 Green Cowlishaw Matthew A 839 N Franklin St
 Greenberg Morton 55 W 4th St
 Grimm Peter 1127 Industrial Ave
 Haas Ernest L RR3
 Haas Louise 26 W 6th St
 Hall Christine 334 Summer Grove Ln
 Hall Jason 243 N Price St
 Halteman Estedwin S Jr, Edwin S Jr 822 South St
 Hardcase Inc 90 Stone Hill Dr
 Haring Pearl Hanover & Diamond St
 Harvey Lillian M 671 N Keim St

Hausman John Henry 392 N Charlotte St
 Hawthorne William 1436 Kauffman Rd Rear
 Heartland Abstract Inc 740 E High St
 Heffner Robert S 1005 High St
 Held Blanche G Po Box 654
 Heller Daniel A 2597 Donald Dr
 Heller Joanne C/O Daniel A Heller 2597 Donald Dr
 Hernandez Michael A 512 Lincoln Ave
 Herr Catherine G, Robert 49 Schoolhouse Rd
 Hickman Candace M 915 Levegood Rd Apt 4
 Homan Jean M 404 E Vine St
 Hopkins Brad 362 West Beech
 Horner Micheal 418 West St
 Horton Heather 700 Farmington Ave C16
 Hughes Albert 981 N Hills Blvd
 Hughes John C 528 Willow St
 Husarenko Steven 86 Stone Hill Dr
 Hyman Donald A 114 S Roland St
 Iczkowski Betsy 1139 Grove St
 Ingram Donald Jr 430 Elm St Apt A103
 Jackson Esther May, Irving P 1969 Gross Rd
 Jaffe Rose R 1210 Queen St
 Jeffers Dennis M 1267 Randy Dr
 Jin LLC 54 Reynolds Ave
 Johnson Emeline Est of, Emeline J 411 N Middletown Rd Apt A334
 Johnson Dallas 846 High St
 Johnson Linda 1208 Randy Dr
 Johnson Steven 301 W Chestnut St
 Jones Nellie 828 South St
 Jones Thomas J 628 Chestnut St
 Jordan Kelly 1223 Nking St Apt 11
 Jungwoo Lee A 64 N Hanover St Apt 3c
 Kaas Ferne H, George 641 Spruce St
 Kalis Marian 450 E High St Apt 712
 Keefer Jessica A 1078 S St
 Keene Editha M 947 Warren St
 Keystone Industrial Corp 861 Cross St PO Box 695
 Kiem Loretta H 501 E High St Apt 601
 Klink Alice F 22 S Hanover St
 Kokemezey John 571 Kenneth St
 Kolybob John, Anna 2917 E High St
 Kolybob Anna M 2917 E High St
 Konabroski Anna Layfield Rd Rt 18
 Koren Mary A 1224 Maple St
 Koubitsis Maria 2240 Brdmoor Rd
 Kramer J Albert 1258 Queen St
 Kumitis Simion W 1117 1/2 Ctr Ave
 Kumitis Teresa M 1117 1 2 Ctr Ave
 L Home Walker Troutman F 726 Hight St
 Ladjanski Jeramie P 389 Potts Ct
 Lambda Medical DbA Rjr Me 34 High St
 Ledford Kenneth 828 South St
 Lefevre Laura 603 Walnut Ridge Est
 Lenhart Est Ellwood, Ellwood 1015 Park Dr
 Lessig Elmira 383 Walnut St
 Levegood Alan 900 N Hanover St Apt D2
 Levegood Mary Crestwood Dr
 Levegood Ruth H Grosstown Rd
 Lightfoot John J 2461 E High St Apt F11
 Limerick Inn 3347 W Ridge Pike
 Locke Dezmar E, Luella A 325 King St
 Long Harry 227 Evergreen Rd 250
 Lucas Angeline 726 Hight St
 Ludy John Jr 196 Pine Ford Rd
 Mace Richard 109 Maple Leaf Ln
 Mae Doris Est of 1062 Hale St
 Maguire Sandra 1940 Laura Ln
 Mannion Winifred 981 N Hills Blvd
 Manwiller Katherine 2 Walnut St
 March Jacob B 3rd, Carrie L Box 330 RD 3
 Marino Gregory Po Box 512
 Mathias Todd 825 Spruce St
 Mayo Richard 80 Mangers Mill Rd
 Mcknight Williams J 22 S Hanover St
 Meckstroth Marian L 227 Evergreen Rd 204
 Meeker Christopher D 2384 E High St
 Merkel Howard M Gilbertsville Rd & Moyer Road
 Meszaros Joseph J 846 N Hanover St
 Mimmick Charles 2248 Sanatoga Sta Rd
 Missimer Iva C Vally View Apt
 Mobil Mart 1501 High St
 Monroe Judith 388 N Charlotte St Rear
 Moyer Earl E, Betty Apt 74 331 N H
 Moyer Cathy Apt 74 331 N H
 Moyer Georgette 426 W High St
 Murphy Deneen Apt 212
 Nativity Commandery 71 70 Moser Rd
 Nguyen Hoa B 2190 E High St Store E
 Nj E Zpass 319 Commerce Ct Ste 18
 Orthopedic Specialists 1200 E High St
 Ortiz Love 2420 Anneto Dr
 Ost Tobin R 418 Burdan Dr
 Paat Michael Dmd Pc 600 Creekside Dr Ste 619
 Parks Robert G, Antonia 578 Wilson St
 Peace Carrie L Est of 934 High St PO Box 696
 Peace Moses A 2129 Deer Ridge Dr
 Penn Title Ins Co 642 High St
 Peopleshare Inc 95 S Hanover St
 Petrillo Patrick Dds 176 Hanover St
 Pinkerton William 115 High St
 Pottstown Memorial Medical Center 1600 E High St
 Printing Images Corp 125 N York St

R And M Equipment Co 319 Commerce Ct Ste 110
 Raman Ramesh 3298 Sanatoga Rd
 Rangan Kumar 1667 Potter Dr Lot 45
 Razmyslowski Andrea C 114 Berks St
 Reeser Margaret A 966 High St Apt 3
 Reid Douglass S 121 S Keim St
 Rineharts Sanitation Svcs 3115 Sanatoga Rd
 Rohrbach Harold W Jr, Ann M 203 Berks St
 Rosenberry Rachel E 1073 South St
 Roshon Robert, Helen RD 3
 Roth Debra L 827 Little Vine St
 Rusinski Jeannette Rd 3
 Sassaman Leon 453 Clearview St
 Schearer Jeanette M 701 N Keim St
 Schlegel Elizabeth 603 Jays Ln
 Schlichter Stephanie L 118 Sunrise Dr
 Schlupp Jason L 1078 S St
 Schnovel Kevin 129 W 6th St
 Schultz Joseph 413 Glasgow St
 Schwartz Erich W, Leon 2461 E High St Apt G-6
 Schwartz Karin A, Leon 2461 E High St Apt G-6
 Schwartz Marissa I, Leon 2461 E High St Apt G-6
 Shaeffer Douglas 890 Logan St
 Simms James 666 N Keim St
 Sin Ventures North End 1300 N Charlotte St
 Slatchouski John 232 King St Apt 2
 Smith Jesse V, Leon PO Box 1477
 Smith Matthew D 2580 Willow Brook Ln
 Sosa David A 1073 South St
 Souder Kenneth Jr C/O Dec 950 High St
 Sovia Bobbye L, William 7 Riverside
 Sraples Bill 59 W 8th St Day Care
 St Prus X Class of 1973 23 E 6th St
 Strein Patricia 3104 Walnut Ridge
 Strouse Richard H 550 Willow St
 Strunack Eileen 648 Walnut St
 Sugartown Worldwide I 1470 E High St
 Swartz Matthew L 4 Smt Mews
 Tascione Tina M 1047 Mitch Rd
 Tierney Shawn Estate of 882 Oakdale Dr
 Timer John 948 Queen St Rear
 Tristan George 354 W Chestnut St
 Turner James B 720 Isabella St
 Uceta Maximo 168 N Charlotte St
 Vanlowe Charlene 794 Lincoln Ave
 Vecchione Susan 450 E High St Apt 204
 Veas Catering 1267 Ringing Rocks Park
 Venezia Michael 409 Beech St
 Wadsworth Daniel 1341 N Keim St
 Ward Douglas 241 W King St
 Weiler Marion J Star Rt
 Wesley Roy 230 Mentzer St
 Wetty Mary 1208 Beech St
 Whiteman Bernice E, Keith H RR 3
 Wiebel Mathilda D10 2461 E High St
 Wilhelm Peter 645 Walnut St
 Wilkinson Matthew 804 N Hanover St
 Yancey Sue 767 Beech St
 Ziegler Faye 123 King St
 Zurga Nick 857 N Franklin St

Pottstown Pa 19465

A W Golden 71 7 Holly Dr
 Abramovich Aliaksandor 211 Coral Ln
 Adelman Joel, Josh 57 Hearthstone Dr
 Alvarez Lercy D 1940 Ridge Rd
 American Funds 2154 Queens Ct
 Antonuzzi Sonya A, Dean L 126 Pine Ford Rd
 Antosy Mary 503 N 25th St
 Bajkowski Robin 225 Farway Dr
 Barr Eva G RR 1
 Barto Jena 776 S Keim St
 Baum Elizabet 1499 Laurelwood Rd
 Behm Frederick F 3310 Stoner Ave
 Berks Gi 99 Linree Ave
 Blimline Grant A 621 Carsonia Ave
 Bolger Cornelius J 1005 Laurelwood Rd
 Bossle Louis N 537 Kline Ave
 Boyer Thomas 2725 Perkiomen Ave
 Bradlees Coventry Mall Rts 100 & 724
 Broadwater Elizabeth B8 Alpine Ct
 Canyon Ramone N 424 S 16th St
 Cassidy Chris R 912 Nottingham Rd
 Chobot Joseph P 211 Lincoln Dr
 Clardy Darius Vicent 544 S 18th St
 Cloak Phyllis A 4501 Perkiomen Ave
 Commonwealth Ortho Inc 11 Fairln Rd
 Corado Mark L 390 Constitution Ave
 Costanzo Crystal 602 West Schuylkill Rd Apt 1
 Coventry Podiatry PC 8 Glocker Way
 Cupp Morris S 1201 Ridge Rd
 Curley Dennis 19 Pickwick Pl
 Daigle Rene J 1704 Cotton St
 Davis Felicia 601 S 19th St B301
 Davis Michele 53-5 Holly Dr
 Debolt Michael Po Box 4351
 Degele George O 2851 Coventryville Rd
 Delong Christina M 36 6 Mount Pine Tr
 Devine John 4827 Mays Ave
 Devinez Frederick J 1933 Fairview Ave
 Didyoung Frederick J 328 High St A
 Dietrich Agnes R 116 Mayer St

Digital Xtreme LLC 1373 S Keim St
 Dippolito Mary G 101 Law Ln E Vincent Twp
 Doan Hai V 4477 Delmar Dr
 Douglas John 46 Hemlock Row
 Drive Financial 544 S 18th St
 Duma Mary E 3250 Coventryville Rd
 Durdin Mildred 794 Lincoln Ave
 Ebbert Bertha 558 50th
 Eggert Walter M, Susan 840 Cadmus Rd
 Emery Jennifer 90 Winchester Ct
 English Beverly, Frank 900 Guilford Ct
 Epps Thomas L 794 Lincoln Ave
 Essigs Transmissions Inc 2900 Perkiomen Ave
 Evans Jack W, Kayla 1003 Strawberry Run
 Fejes Edith 1871 E Cedarville Rd
 Fiorini Mary Est 21 Fairln Rd
 Fisher Bradley W 17 Pennwyn Tr
 Focht Katelyn 2080 Pottstown Pike
 Galligan Ehle Nicole M 1434 Timberline Dr
 Grabarek Juell D c/o J Shestok 501 N 25th St Pennside
 Gray Tamara 108 Holby Ln
 Grote Regis R 2707 Prospect St
 Hansen Sally S 8 Estates Dr
 Harbaugh Lora 2154 Queens Ct
 Hassler Elizabeth Catherine, Herman A RR 4 Box 221 C
 Herb Kristina 151 Saylor Mill Rd
 Herman John M, Rita E 3701 Perkiomen Ave
 Hoff Doris R Apt 320 Elmcroft Reading 9 Colin Ct
 Houston Martha C Rd 4 645 Kulp Rd
 Hunt Michael V 1445 S Keim St
 Hunter Charles 1480 Matthew Ln
 Hydroscapecs 241 Foxgate Ln
 Isleib Kathleen 514 Crest Ln
 Jefferson Leonard PO Box 4081
 K Dellinger R MD 3 Ctney Rea Cir
 Kalausky William, Alice 1024 Hickory Ln
 Karpinski John D, Mary A 1142 Wendler Cir
 Keegan John F PO Box 4224
 Keenan Adrienne M, Bernard R RR 4 Box 157t
 Kehr Michael W 104 Oak Ln
 Keppel Maureen F Est 444 Chalfont Pl
 Kissling Thomas 516 Brighton Ave
 Kline Jeffrey R 205 Lowell Dr
 Klingerman David J, Rita RR 1
 Knight Patricia A Rr4
 Koehler Christopher 514 Crest Ln
 Kondracki Danielle 2132 Fairview Ave
 Kondrath Andrew Est 5340 Oley Tpk Rd
 Krause Gerald 789 Vaughn Rd
 Lapotsky White Sheila A 877 Temple Rd
 Lavelle John Lynch 116 Trinley St
 Le Jo Ent Inc Chester Spgs Rd
 Lello Daniel A 331 Bishop Rd
 Levengood Paul W Jr, Barbara M 76 Glen Oley Dr
 Levy Md Paul 6 Hearthstone Ct
 Liver Dis 99 Linree Ave
 Macdonnell Kathleen 1450 Temple Rd
 Madara Tiffany I, Gary S PO Box 3682
 Manmiller Clarence, Dorothy RR 4
 Marconi Beulah 1933 Fairview Ave
 Martin Judith 558 50th
 Martin Vivian V 600 George St
 Maynard Tommie L 235 W 49th St
 Mazzone Carmen V 601 S 19th St Apt B110
 Mccarthy Pauline B RR 4
 Mcveigh Johanna L, Jerome RD 1 90 Dojan Dr
 Mercado Aurora Building E Apt 307
 Metzger Juliana 2616 Perkiomen Ave
 Miller Bonita 1225 Hollywood Dr
 Milner Edith M Est, Garvin 1222 Hollywood Dr
 Morris Clare D 1105 Dogwood Ct
 Morrissey Nicholas R, J M 4718 Ryan Ct
 Moser Calvin L 1568 Cotton St
 Motkowski Lawrence F 3608 Patton St
 Mower John A c/o Lois Lis Apt B6 2900 Oley
 Moyer Fuchs Tina 235 Constitution Ave
 Moyer Valerie 502 Angora Rd
 Mullarkey George D 1755 Cotton St
 Murray Anghaus J 438 W Cedarville Rd
 Narayan Barbara, Raghu 6 Sheffield Ln
 Narducci Paul R 4325 Sylvan Dr
 Neiman Esther S 413 Halteman Rd
 Oconnor Sarah G 2000 St Peters Rd
 On Point Properties LLC 1014 Rill Rd
 Owen J Roberts Music Parents 901 Ridge Rd
 Paone Pauline E 2 Keystone Rd
 Parisan Jonathan 781 S Hanover St
 Pastor Reinhardt 140 N Savanna Dr
 Patterson William C, Naomi 450 S 18th St
 Patterson William C, Naomi 570 S 18 1/2 St
 Pauley Kenneth, Krista 533 S 16th St
 Pendleton Family dba 2091 Pottstown Pike
 Penn Pride Reading c/o Loss Prevention 3107 Perkiomen Ave
 Peterson Danielle 306 Laurelwood Dr
 Phillips Michelle R 710 Brighton Ave
 Pizano Orozco Maria 515 S 15 1/2 St
 Preston Alexandra Elizabeth, Vitoria Altemus 50 Gunpowder Ln
 Preston Vitoria, Samuel De 50 Gunpowder Ln
 Putt Richard Est, Betty Est PO Box 4473
 Reading Pa 19606
 Reifs Mary V 542 S 18th St
 Reimert Mildred R 3620 Ease Ave

Richardson Debbie 721 Carsonia Ave
 Ridge Market 1990 Ridge Rd
 Rivera Joellie Building E Apt 307
 Roberts Owen J Class of 1983 877 Temple Rd
 Roshong Matthieu C 1620 Harmonyville Rd
 Ross Stephen J Jr 1032 E Schuylkill Rd
 Roth Agnes H, Adam J 3 Nancy Cir
 Rothermel Bridgette 71 7 Holly Dr
 Russell Leshar J 850 Carsonia Ave Apt D 105
 Sabatino Cathleen A 43 Rinehart Rd
 Sanon Elsie 400 N 25th St
 Scheidt Lisa 220 E Schuylkill Rd Apt #
 Schlesinger Kimberly A, Jamie H 20 Mulligan Dr
 Seibert Rubie C 150 Christine Dr
 Short Annette 1484 Unionville Rd
 Shull David 10 5 Cranberry Rdg
 Smith Jason F 8 Windsor Ct
 Staab Kathryn E, George E 222 Melrose Ave Stony Creek Mills
 Stauffer Eleanor, Howard 1664 Chestnut Hill Rd
 Steinberg Vicki 1107 Heathrow Ct
 Strutynski George D 230 Saylor Mill Rd
 Swanson Arthur 203 Wanner Rd
 Swartley Wilma c/o Joseph R Lutz Poa 331 S Hanover St
 Sweeney Edw J 172 Victoria Chase Ste 103
 Swoyer Nancy Lincolnwood 503 Caravelle Ln
 Symanowicz Bernard, Anna 5485 Perkiomen Ave #206
 Szilagyi Ildiko 1871 E Cedarville Rd
 Tascione Nicholas J Jr 1402 E Schuylkill Rd
 Taylor Brian D 2112 Summer Ln
 Taylor Frank E, Donna 1007 Pepper Ridge Dr
 Thomas Brad 838 Scholl Rd
 Tobias Manfred B, Maude R 1184 Miller Rd
 Tomcavage Edward RR 3 Box 3006
 Tracy Margaret 3250 Coventryville Rd
 Trout Betty J, George 910 N 26th St Pennside
 Tyler Pennypacker Fund 544 Ellis Woods Rd
 Updegrave Judith 314 Laurelwood Rd
 Valeriano Philip c/o David G Campbell PO Box 4158
 Vaughan Maggie, James 1704 Cotton St
 Venkler Norma 850 Carsonia Ave Apt B105
 Wachovia Dealer Services Inc 776 S Keim St
 Wade Jeanette 1528 Temple Rd
 Walk Cheryl RR 3 Box 3006
 Waring Karen L PO Box 3644
 Warner Jeremy J Apt 361 616 W Schuylkill Rd
 Weidner Shirley 1 Alpine Ct Apt C-1
 Weitzel Elizabeth A, John R 1826 Cotton St
 Wharry Bessie 1830 Perkiomer
 White Eugene E 1603 Butter Ln
 Wilder Lisa A 6 Taylor Dr
 Wilkinson Edna H Est 100 Dise Rd
 Wilson Cynthia L 3915 Penns Dr
 Yarmush Anna M 759 S Hanover St
 Zelinsky Congetta Est c/o A Cohen 140 Woodmont Dr
 Zimmerman Dorothy, Chom M 9 Colin Ct
 Zubert Helen R 759 Union Ave

Red Hill Pa 18076

Buck Michaela 331 Jefferson St
 Fiioc 331 Jefferson St
 George Joanne G 330 Wexford Rd
 Gray Anna c/o Joanne George 330 Wexford Rd
 Herman Leonard 350 E 6th St
 Johnson Linda G 330 Wexford Rd
 Loggia Nereida 214 E 6th St Apt A
 Nayduch Richard D 76 Gravel Pike
 Newark Ryan Mason 20 E 8th St
 Peterson Gary Est 241 Main St
 Stauffer Manufacturing Co PO Box 45

Royersford Pa 19468

Adair Ann Apt 302 827 N Lewis Rd
 Alvarez Ivan 1035 Colin Dr
 Apex Physical Therapy 318 N Lewis Rd
 Astheimer 218 Benner Rd
 Barabas Courtney L, Mark C 215 Brooke Dr
 Bryn Mawr Trust Co 402 Horseshoe Dr
 Caputo Joseph 802 Maple Ave
 Chuck Tracy Ann 102 2nd Ave Apt 2
 Cooney M J 505 Gay St
 Daley Plastering LLC 500 Fruit Farm Rd
 Dillman Helen c/o Debbie Arters Parkhouse Providence Pointe 1600 Black Rock Rd
 Dollar Bonanza Inc 301 N Lewis Rd 6b 6d
 Gibson Richard E Sr, Amanda L 447 Pine St Apt Unit K2
 Gieda Irene T 400 Walnut St Apt 310
 Glodek John C 1214 Morgan Dr
 Grosser Anna M 1600 Black Rock Rd Apt
 Haines John F 713 Church St
 Hallman Dorothy E 367 Walnut St Apt 1-W
 Heck Elwood L, Lynda T 32 Oak Ln
 Hill Katherine 671 N Lewis Rd
 Holland Stella A 409 Foxcroft Cir
 Holloway John C 509 Church St
 Huzar Anna 426 Fruit Farm Rd
 Irons Effie B c/o Gloria Lobaugh 82 Roboda Blvd
 Janavich Tillie M 70 Pebble Beach Dr
 K & S Foods 70 Buckwalter Rd B9/St323
 Kessler Lewis, Ruth 603 S 4th Ave
 Klyver Elizabeth 48 Walters Ln
 Kryder Loretta V, Loretta 549 Washington St
 Kulp Ralph Est 339 Summer St
 Lantz Melissa 301 Patrick Way

Lukens Jim 810 Brooke Dr
 Mcginley J C 231 Green St
 Mcgonigle John P 406 N Lewis Rd
 Mckenna Patrick F 760 Chestnut St
 Merroth David T 1113 Foxmeadow Dr
 Miller Ernest 54 W Linfield Rd
 Miller John Paul 15 Neiffer Rd
 Miller Mary A 39 Walters Ln
 Mint Pixels LLC 508 N 6th Ave
 Mowrer E Lorraine 672 King Rd
 Naylor George E 524 Second Ave
 Nunes Rhonda K 927 Main St
 Parrish William 815 Foxmeadow Dr
 Perrone & Perrone 501 Main St
 Piccirilli Dennis 1503 Brooke Dr
 Pressede Martha J 112 Dyer Ct
 Roberts Simpson Jennifer 827 N Lewis Rd Apt 327n
 Rogers Sipp Susan 12 Carriage Cir
 Sadler Baldwin PO Box 939 Ste 201
 Sawyer Constance D 102 Roboda Blvd
 Sheppard Ian R 545 Oak St Apt C6
 Smith Robert, Harry 16 Second Ave
 Stanley Denise J 700 S 4th Ave
 Stierly Herbert Jr RR 1
 Stone John 1002 Dickinson Ct
 Synergy Environment PO Box 617
 Tee Time Golf Center 70 Buckwalter Rd
 Tyson Gayle 430 S 2nd St
 Ulsh Michael 358 Main St
 Vizcaino Claudia 1035 Colin Dr
 Wallace Patrick T 2207 Foxmeadow Dr
 Widjer Thomas 337 Walnut St
 Wildauer Frederick G, Kathryn W 601 Wexford Ct
 William F M Jr 420 Deer Run Dr
 Williams Terry C 320 Walnut St
 Wright D 12 Fords Edge

Schwenksville Pa 19473

Bachmayer Anne 544 Gerloff Rd
 Berry Mary A 83 Steinmetz Rd
 Bevilacqua Michael D 94 Woodland Ave
 Carpico Drew Angelo, Christian L 4102 Tranquility St
 Fad Richard M J, Cynthia C 851 Cross Rd
 Geist Darren I 737 Blvd Ave
 Gerstemeier Court Reporting 4100 Tranquility St
 Gordon Lisa M c/o Rosemarie S Porte 11 Grimley Rd
 Gordon Tamika 305 Village Dr
 Grady Eden 290 Township Line Rd
 Greger William, E L Main St
 Hancock Thelma B 176 Main St
 Hancock Thelma O, Frank O 176 Main St
 Judyski Charlotte M Est 1005 Main St
 Judyski Lawrence 1005 Main St
 Kern Wilbur E, Patricia 2 Highland Manor Dr Apt A16
 Koeck Paul 05 Equestrian Ln
 Lynch Paul Andrew 650 Bergeyville Rd
 Madhuan Inc 696 Main St
 Manuel Richard 401 Abbey Ln
 Mizell Raine C 3013 Serenity St
 Molnar Kaitlyn G, Amy 220 Horseshoe Rd
 Moore Matthew 208 Main St
 Overall Kathleen A 44 Salem Rd
 Peavler Edward 252 Lexington Rd
 Perkiomen Vly Econ Dev 130 Main St
 Pilgrims Pals Inc 868 Brandon Ln
 Porte Rosemarie S 11 Grimley Rd
 Portillo Norma 149 Zieglerville Rd
 Powell David P 52 Wensel Cir
 Pv Express Car Wash 809 Gravel Pk
 Razzi Richard Guy 1716 Schwenksville Rd
 Reigle Amy 207 Pony Ln
 Scott John R 714 Martingale Rd
 Shoukri Maryann K 746 Martingale Rd
 Smerecki Joseph 821 Schwenksville Rd
 Stolarski Lyn 1048 Scenic View Dr
 Webster Eugene D 2080 Squirrel Hill Rd
 Williams Etta G 3331 Forest Ln
 Womack Marguarite Est 131 3rd St
 Youngblood Dashaun E 90 Aspen Way

Souderton Pa 18964

Albright Palmer Univest Bank Trust Dept PO Box 64197
 Barndt Margueri, Harry 41 W Chestnut St
 Bartle Anne J 58 N 4th St # 1
 Burgess Hazel L 256 E Smt St
 Burgess Joseph J 256 E Smt St
 Campion Doris M, Doris 170 Taplow Sq
 Cassel Kathleen A, Linda K 49 Adams Ave
 Clark Iris J 103 East Reliance Rd Apt 12
 Colonial American Life Ins Co Att: Kathy Dowhan 673 Cherry Ln PO Box 64477
 Drake Freeda S CO Caroline Powell 280 Westminster Ln
 Dufresne Fred 230 Chatam Ct
 Ellis Kathryn Cbom, Kathryn 60 S County Rd
 Ervin Rose Indian Vly
 Fox Lamar S 264 S County Line Rd
 Franconia 675 Forman Rd
 Fretz W Bruce 315 Sunnyhill Dr
 Hart Alfred D, Jo P 253 Parkview Dr
 Heller Morris N, Ruth F 111 Central Ave Apt D
 Ho Chan 1071 Grayson Dr
 Horcher Brett 218 N Main St
 Hungate William M PO Box 49

Huntgate Joseph III PO Box 49
 Johnson Richard Keith 264 County Line Rd
 Kampmeyer Louisabella L 412 E Brd St
 Kerr Elsie E 34 N 4th St
 Kling Paul J 541 Delp Rd
 Koff Williams B Irrevocable Funeral Account 42 S 4th St
 Lapworth Tracey 634 Newmarket Dr
 Lent Mark S 152 Washington Ave
 Lent Mark Stephen 152 Washington Ave
 Lobley William 146 Deerfield Dr
 Louisbella Wellness Escape 412 E Brd St
 Ly Quang 718 Souderton Pike St 5
 Mccall Deborah J 44 W Brd St
 Mcdonald Bonnie M Irrevocable Funeral Account 42 S 4th St
 Mcgovern Brian 218 N Main St
 Mendez Jose 36 N Main St Apt 208
 Mignogna Stephen O 40 Penn Ave
 Milam Rebeca L, Allan R 511 Lower Rd
 Moyer Stacey, Ryan 21 Central Ave
 Pelcheck Cathy J 624 New Market Dr
 Potere Michael 634 Newmarket Dr
 Pulli Shannon Ulrich 10 Hillside Ave Fl 2
 Retha Lent N 152 Washington Ave
 Rittenhouse Jewelers 114 Main St
 Rodden John M 103 E Reliance Rd #4
 Rodriguez Edgar 3283 Township Line Rd
 Schimpf Mary Indian Vly
 Stamps Mickey D 302 Sherwood Crt North
 Staneruck Elizabeth M 568 Colonial Ave
 Staneruck Percy W 568 Colonial Ave
 Steiner Deborah L 122 Cotswolds Ct
 Ward Christine A, Gregory 307 W Brd St
 Williams David 68 S County Line Rd
 Willover Patricia 276 Lindsay Ln
 Wolcott Foundations Inc C O M Warren Bolton Box 499
 Youngs 55 Cherry Ln
 Ziegler Regina L 450 N 4th St

Telford Pa 18969

Bartle Eva P 117 W Brd St
 Battistoni Pamela A 97 Green Meadow Ln
 Bergeys Auto Body Po Box 69
 Beta Star Corp Rockhill Ind Park 16 Revenue Dr
 Bishop Thomas 522 Heather Dr
 Braie Andrea E 2035 Cathill Rd
 Chrisman Rosemary 251 S Washington Apt 211
 Conver Brian R 111 Catherine St
 Courtney Mary 1013 Branch Mill Rd c/o Grunewald
 Cristea Frank 211 Hamlin Ave
 Darrahs Enterprises Inc 579 N 4th
 Davidson Virginia C, Robert F 931 Ashland Ave A205
 Detweiler Darlene, Steven 152 Hopewell Ln
 Dirocco Donovan 837 Rising Sun Rd
 Doan Trung C 326 W Brd St
 Fossile Deborah 621 N Fourth St
 Freed Kevin N 423 Morwood Rd
 Freese Lois 235 N Washington St
 Frick Mary P 239 Washington Pl Bld 42
 Fritz James F 164 Telford Pk Apt 2
 Fritz James Jr 165 Telford Pike
 Galo Nelis O 267 Washington Pl
 Godshall Troy A 637 Morwood Rd
 Greenwood Ronald L 231 Village Green Ln
 Hange John 112 Thomas Dr
 Hange Luella M 6 Indian Vly Ln
 Harman Kenneth P 5 N Main St
 Hemway Barbara Ann c/o Robert A Lechowicz Esq 301 N Main St
 Honer Mark A 233 Washington Pl
 Ittensohn Evelyn C 530 Melvins Rd
 Johnson Doris 181 Seckel Ct
 Jones Philip 109 Abbey Ln
 Kellogg Christopher T 711 Wexford Way
 Keyser Scott 358 Conestoga Way
 Kratz Cliff 105 Indian Ridge La
 Montgomery Mildred 126 Klingerman Rd
 Muller Eleanor N c/o Robert A Lechowicz Esq 301 N Main St
 Nguyen Phuong 10 Hillcrest Ave
 Page David C 444 Rdg Rd
 Pasquale Clelia E 209 Souderton Mennonite
 Pfeiffer Dolores M, Claude 1 Melvins Rd
 Pineda Jose 21 Melvin Rd
 Rittenhouse Naomi 115 Quince Dr
 Sellers John J Estate 239 Washington Pl Bld 42
 Smiley James J 279 Washington St
 Stephen Martin P, Bernice 817 Evergreen Cir
 Strain Timothy 2511 Wellington Way
 Tagland Thomas 2533 Wellington Way
 Virgilio Steven M 551 Ridge Rd
 Wolf A N Apt 112 235 N Washington St

Trooper Pa 19403

4261 Corporation 2605 Egypt Rd Ste 202
 Travelers Casualty & Ins 255 Eisenhower Ave
 USI 1000 Adams Ave Ste 200
 Valley Run Asso 2605 Egypt Rd Ste 202
 Warren Welsh T 1000 Adams Ave Ste 200

West Norriton Pa 19403

Gonzalez Robyn 3302 Saratoga Ln
 Scholl Jeanne D 2024 Ardin Dr
 Seidell Stella G 77 Bittersweet Ct W

Willow Grove Pa 19090

Aacia Pc 2300 Computer Rd M70
 Afawubo Anita A 3100 Terwood Rd Apt J104
 Allen Andrea D 2910 Elliott Ave
 Anderson Cole R 254 Ellis Rd
 Answer America LLC 2325 Maryland Rd Ste 210 dba Answernet Network
 Balsam Irma c/o Anne B Davidson 1624 Jill Rd
 Baranowski Judith 525 School House Ln
 Beaver Edgar H 107 Maple Ave
 Beissel Daniel 23 Cherry St
 Bennigans 2402 Easton Rd
 Borders Express Willow Grove Park Mall 2500 Moreland Rd
 Bostock Edward C Jr 543 School House Ln
 Boules Ferial 19 Church St
 Breslin Anne Ellen 1702 Twining Rd
 Brodzik Francis G, Henry C 2222 Welsh Rd
 Cahill Mary L 2 Pike Ln
 Central Locating Service Lt Po Box 520
 Conroy Caitlin A 214 Inman Ter
 Dahmen Juanita 913th Sfs 2018 Itami St Bldg 219
 Dalfonso Fannie 5000 Frazier Ave Apt B1
 Dalfonso Fannie Cbom c/o Linda Wink 52 N York Rd
 Dames C/O Urs 2325 Maryland Rd
 Delia Frank Dr 208 Easton Rd
 Dinkins Laura 1459 Rothley Ave
 Doughty Neil Sr 425 Krewson Ter
 Early Sarah K 213a Fairhill St
 Ellis T 8 Cherry St
 Elmar Window Fashions 601 Davisville Rd
 Enama Dorothy B 526 Andrea Dr
 English Gladys 1543 Robinson Ave
 Ezequiel Mattos 1639 Reservoir Ave
 Falkler Joan 2323 Park View Ave
 Famly Trst Under Hl Whitaker 197 Greyhorse Rd
 Farmer Edith 1558 Fairview Ave 1st Fl
 Faulkner Cadillac 2727 Old Welsh Rd
 Fine Michael L Apt P1 2501 Maryland Rd
 Fluck Marie 347 Forest Ave
 Flynn Gregory 521 Manorhouse Ln
 Fortmann Nicholas 2901 Blair MI Rd
 Francis Edward L 316 Krewson Ter
 Francis Gergette 1543 Fairview Ave
 Franz Bertell G 1513 Jill Rd
 Gaines Ellsworth 2716 Phipps Ave
 Gannon Marilyn M, James E 204 Red Barn Rd
 Gavaghan James M Jr Willow Run Apt 324i
 Gemmill Lorie W 16 S York Rd Apt 1
 George G 1543 Fairview Ave
 Gil Alan Nasjrb Beq 6 Rm 233 609 Intr D
 Gilmore Anna E Welsh Rd
 Glenside Community Womens Club 3100 Terwood Rd Apt E51
 Goldfarb Jeffrey, Rae 1001 Easton Rd 4
 Gormley Margaret B 4 York Rd
 Grasty Charles L, Gladys 1620 Franklin Ave
 Graupner William E 2045 Richard Rd
 Gregg Eric M 1816 Jill Rd
 Haag Robert C 254 Ellis Rd
 Hammond Jonathan J 9 Forest Ave
 Harmon Kelly L 2727 Old Welsh Rd
 Henderson Betty M 420 Vincent Rd
 Hendricks Wilson 303 Madison Rd
 Holland Meta 402 Krewson Ter
 Hooke Brandon 1723 Ridgeway Ave
 Horvath Kelly M 804 Easton Rd Apt 8
 Hunsberger Raymond F, Barbara M 2300 Computer Rd Ste A8
 Innovative It Concepts Inc 222 Cowbell Rd
 Ivalo Lighting Inc 2300 Computer Rd Ste 12
 Jedraszak John 1113 N Easton Rd
 Keiber M L 2045 Richard Rd
 King Smith Paula 209 Smt Ave Upper Apt
 Kirkland John 1865 Lukens Ave
 Kudikala Nitin K 2501 Maryland Rd I10
 Lane Mildred E Atp A 23 2601 Blair Mill Rd
 Langenberg Christoph R 1006 York Rd Apt 21
 Lawson Nina 116 Ellis Rd
 Lewis Bruce H 210 Forest Ave
 Lightcap Caroline F 72 York Rd
 Lynch Emily, John 313 F Willow Run
 Mangin Derrin R 1744 Fitzwatertown Rd
 Martin Sonja Vp 64 Hangar 175
 Matkovic Matthew 1006 York Rd
 Matthews Charles R 156 Deer Run Rd
 Mazzocca Christina 1114 Easton Rd
 Mccoach George E Jr 515 N York Rd #E-8
 Mccoach Susan J Unit #8e 515 N York Rd
 Mcdonald Ellis Michaelson 2729 Blair Mill Rd Ste A
 Mclaughlin Margaret K 186 Sleighride Rd
 Midlantech Sales Inc 607 Easton Rd E 2
 Mihalchick Florence R 1003 Easton Rd 816c
 Mlodzinski John J 321 Krewson Ter
 Montgomery County Ste 1 2701 Blair Mill Rd
 Moser Bernard 1003 Easton Rd Apt 305 C
 Mps Techline of Pa Inc 668 Davisville Rd
 Neff Eyvonne 528 Davisville Rd
 Nutritional Mgmt Inc c/o 3930 B Commerce Ave
 Oconnor Frank A, Sarah J 3006 Elliott Ave
 Open Systems Solutions c/o Carmen J Marchionni 2325 Maryland Rd, Ste 100
 Outterbridge Margret, Cora 1644 Fairview Ave
 Park Kwi Yeon 3505 W Moreland Rd Apt H424
 Parry Yong 1827 Coolidge Ave
 Payne Ophniel R 2501 Maryland Rd Apt C1
 Peltzman Susanne, David 910 York Rd

Pest Detectives Inc 2745 Terwood Rd
 Petty Julia 1459 Rothley Ave
 Pfaff David 2597 Vessee Ln
 Preston Darlene E 206 Krewson Ter
 Prince Binnie 1725 Fairview Ave
 Readiness Acompany Bldg 176 Nas Willow Grove
 Reilly Jodi C 305 Greenhill Rd
 Richards Mary F 337 Forest Ave
 Robinowitz Cons Frieda Vp 64 Hangar 175
 Robles Mary Ann T 3100 Terwood Rd
 Rocks Mary T 2738 Mt Vernon Ave
 Rymer Betty Est c/o Sam Rymer 1602 Crestview Ave
 Scent Satations 64 Old York Rd
 Shaffer Linda Spring Gdn Ctr 1113 East
 Sickle Virginia 511 Evans Ave
 Sitasz Fenerty Helen J 2830 Elliot Ave
 Smith Gary L 33 Woodhill Rd
 Stadulis Julia M 225 Dallas Rd
 Steinmetz Edward 1120 York Rd
 Summit Dental Studio 1st Fl 359 York Rd
 Tax Ruth 1001 Easton Rd M817
 Thompson Crystal 2598 Vesser Ln
 Thompson Wayne W Jr 144 Greyhorse Rd
 Townsend Chase 3625 Welsh Rd Apt L25
 Vernik Victoria H 240 Fitzwatertown Rd Rm 261
 Versek William, Craig 101 New St
 Wallace Brian 609 Intruder Dr #407
 Western Temporary Service 2500 Maryland Rd
 Wilson Marie 13 Fitzwater Town Rd
 Worthington John J 1000 York Rd
 Wray Patricia M 1742 High Ave
 Zimmerman Mary 4 York Rd

Wyncote Pa 19095

Albert Arthur A 8480 Limekiln Pike Apt 114-3
 Augustine Phillip 226 Barker Rd
 Barry S Schwartz S G S Paper Co 1 Rices Mill Rd
 Becker Frank Est 322 Old Farm Rd
 Berger Joan Marcus 1453 Ashbourne Rd
 Blank Irvin, Olga 411 Old Farm Rd
 Blevins Victoria 8470 Limekiln Pike
 Byrd Rasheed L, Raymond L 7759 Clements Rd
 Camitta Hilda, Karl 300 Lorimer Dr
 Carter Iris B 1500 Thornberry Rd
 Charles Smith dba Final Touch Svcs 8460 Limekiln Pike Apt 12
 Chung Jessica 8460 Limekiln Pike
 Cohen Arie 309 Bent Rd
 Cooper G Edward 152 Heacock Ln
 Curry Mattie L 1600 Church Rd Unit D206
 Cutler David 1110 Rock Creek Dr
 Devins Lillian, Joseph 752 25 Washington La House
 Dimon Joseph 1600 Church Rd Apt B300
 Dixon Ruby 155 Greenwood Ave
 Edelstein Joel 434 Crescent Rd
 Einhorn Alan B 208 Gribbel Rd
 Fischer Jolany 1600 Church Rd
 Fleming Scarborough Rhonda 1000 Church Rd
 Foner Rhoda 208 Fernbrook Ave
 Ford Lillian 1509 Redwood Ln
 Furniture Unlimited Inc 1000 Easton Rd Ste 109a
 Gallagher Mary E 174 Fernbrook Av
 Goldfield Florence P 213 Stonehouse Ln
 Goldsmith Edwin M Jr 104 Waverly Rd
 Hollin Mark S Po Box 333
 Home Wyncote C 208 Fernbrook Ave
 Jacobsen Eugene C 25 Hewett Rd
 Johnson David S 25 Evergreen St
 Johnson Leon B 116 Greenwood Ave
 Jones Bernice L 25 Washington Ln Apt 910
 Kline Evelyn B 25 Washington Ln Wyncote House 517
 Lee Ji Hyun 8460 Limekiln Pike Apt 904-1
 Leibowitz Susan Z 522 Carlton Ave
 Levitt Elaine C 25 Washington Ln Apt 621
 Levitt Elaine C Wyncote House Apt 621 25 Washington Ln
 Look East 2 Deaver Pl
 Lord Abbebt Invest Co Janny Montg Scott 8101 Washington Lake
 Markovitz Nathan, Isabel 8470 Limekiln Pike
 Miller Harvey C 435 Greenwood Ave
 Myrick Donna 304 Lorimer Dr
 Orenstein Shirley 25 Washington Ln Apt 321
 Over Nancy N 146 Glenview Ave
 Perlman Beatrice R 909a 8460 Limekiln Pike
 Portnoy Florence 8460 Limekiln Pike 607
 Randall Dorothy 155 Greenwood Ave
 Ray Tarun Kumar 8460 Limekiln Pike
 Retle Tonya 815 Pardee Ln
 Ross Sandra M, Sidney C 8470 Limekiln Pike Apt 520
 Scarborough Claude C 1000 Church Rd
 Schmerling Audrey 25 Washington Ln 306
 Sloane Appraisal Svc 8470 Limekiln Pk Ste B415
 Sterritt David C Jr 8100 Washington Ln
 Trustees Warren Loose & Richard H Mey 8100 Washington Ln
 Tucker Edith 25 Washington Ln
 Weiss Rebecca, Larry 108 Glenside Ave
 Wilhelmina Reynolds, Amey V 208 Fernbrook Stud 206
 Williford Mary 155 Greenwood Ave
 Wolford Mary 208 Fernbrook Ave
 Wyncote Corp 404 Randall Rd
 Zatkow Harvey, Ethel Cedarbrook Hills Apts Bldg 2 Apt B621
 Zeeky Corp 8470 Limekiln Pike

Zieglerville Pa 19492

Boyer Heather 10 Little Rd PO Box 55
Fulmer Ann S 211 Schwenk Rd PO Box 147

Northampton County**Bangor Pa 18013**

Albanese Kirk 39 Mount Pleasant Rd
Beatty Cynthia M 3940 Joy Dr
Catino Grace F, Mary 350 N 8th St
Counterman Charlott C RD 1
Digiacomo Anthony J 315 S Main St
Dyer Wilbur A 352 Blue Valy Dr
Falcone Carmel c/o Rose Margeson 138 S 9th St
Feeney Megan Colleen, Michael, William Timothy RD 1 Box 1200
Frazier Darrel Jr 259 S Main St
Genevieve Gizara Co August Milazza Ave J Outc 338 Pennsylvania Ave c/o Ronald David Milazzo
Germano Joseph J 386 Bangor Jet Rd
Gomes Nuno R 11 Christine Ln
Harvat Renate Giselia 1355 Five Points/Richmond Rd
Hill Richard A 4870 Ostrander Rd
Hotchkkin Susan, Katie 4952 Cedar Grove Rd
Jerold 807 Market St
Kachline Robert P, Rose RD 3 Box 381
Kachline Robert P, Rose RR 1
Lattig Krystal A 301 S Main St
Magic Media Inc 420-A First St
Majestic Athletic Ltd Attn: Accts Payable 100 Majestic Wy
Margeson Rose 138 S 9th St
Mccarty Russell D 339 Blaine St East
Morgan Joan PO Box 4
Murray John 415 Market St
Oreth George T 24 Summerfield Dr Blk Lt 22
Ott Brian 185 Flicksville Rd
Passaro Annemarie 20 Country Ln
Patrick Connie 636 Market St
Payne Richard P 317 N Main St
Reinhold Bertha 636 1 2 Pennsylvania Ave
Ritas of Bangor 559 Division St
Short Michael 672 S Main St
Simke Ingrid M 276 Lonely Ln
Stocker Alfred W 411 S 2nd St
Thompson Alfred J Jr 144 Shoup St
Vogel Beatrice RD 1
Vough Sons Inc c/o Earl Vough 6 Flicksville Rd
Williamson Moses 119 1/2 S Main St
Yeagle David L 542-20 6th St

Bath Pa 18014

Arthofer Albert 2740 Buss Rd
Asso Fasteners Inc 6854 Chrisphalt Dr PO Box C
Blose Oliver, Maria 885 Lilly Hill Rd
Brock David 2984 Valy View Dr
Cromer Mildred Est, Mildred 2811 Kuter Rd
Deemer James D 2488 Chestnut St
Delong Loleta S Box 104 RD 2
Eberts Margared R, Willard 2832 Dogwood Ln
Eberts Sandra 275 Brd St
Fasnacht Gerald E 273 Park Tr Ct
Fehnel Carl RR 1
First Natl Bank Bath c/o Marie E Dorney Cashier PO Box 38
Fodera Frances E 1 Cedar Ct
Goleboski John 135 Greentree Ct
Hahn Scott J, Kay L 2215 Yost Rd
Hanner Grace 275 Brd St
Henning Robert 132 Greentree Ct
Herman Evelyn c/o Barbara Wagner 10 Hickory Hills Dr
Joswick Cheryl 696 Point Phillips Rd
Kozak Jayne M 2745 Mountain View Dr
Leaym Clay G 226 W Main St
Leigh Joyce 121 E Northampton St
Luckenbach Daisy 210 Goldenrod Xing
Makos Jeffrey W 6374 Willow St
Naekel Yvonne D 963 Birch St
Nemeth Jacqueline A 620 Kocher Ln
Nostrand Michael V 2533 Williams Rd
Oplinger Arlene 135 Hirst St
Richter Irene D c/o Kenneth Remaly 2812 Valy View Dr
Rickline Edward H 2565 Williams Rd
Silfies Doris M 121 E Northampton St
Simon Carlye 5747 Snowy Orchid Ln
Sinics Nellie, John 139 Northampton St
Smith Sandra 275 Brd St
Temos Carmel J 526 E Main St
Thomas Richard, Evelyn 529 E Northampton St
Troxell George E 1092 Smith Gap Rd
Tumpey John J 2718 E Beersville Rd
Washer Michael 589 Carol Ln
Yankowy Julia 2506 Dove Ln
Ziabari Alex 7 Allen St
Zuck Diane PO Box 83

Bethlehem Pa 18015

Adams David 2583 Black River Rd
Anewalt Richard W 2824 Honey Suckle Rd
Anthony Sandra L, David J 606 Saucon View Dr
Aqua Net Environmental Inc 1950 Peach Tree Ln
Ayala Andre 129 N Bradford St
Barry Nicole 2654 Quincy Ave
Beschornor Rudolph 444 Carlton Ave
Bethlehem Infectious Disease Asso 240 Union Sta Plaza

Bickel Robert 1148 E 4th St
Bodek Betty L 943 Long St Apt 305
Brancato Sam Est 815 Public Rd
Breisch William, Mary 1161 E 3rd St
Bringenberg Jean 618 S Bishophorpe St
Brogie Patrick J, Ann M 1765 Red Hawk Way
Buckley Edna F RR 3
Calo Miguel 711 Wyandotte St
Carrasquillo Grace 615 Wyandotte St
Castro Cecilia 4 E 4th St Apt 205
Castro Marcio De 1125 Mechanic St Fl 2
Catherine Mary 1212 Graham St
Chan I M 323 W Packer Ave Apt C
Chuday Anastasia H 1123 Elar St
Clark Galdys c/o Alfred Dettmann 338 Wyandotte St Apt 1d
Collister Kimberly 1177 Friedensville Rd
Cosme Maria 1029 Mechanic Apt 2
Craig Christopher S, Robert 1476 E 5th St
Cruz Delissa 1306 E 5th St
Cruzado Hipolito 1771 Shimer Ave
Dakus Auto Body 1003 Jeter Ave
Dasilva Fernando I, Maria D 1322 E 6th St
Davis Viola 511 Alaska St
Dettmann Alfred 338 Wyandotte St Apt 1d
Diaz Reynaldo 1783 Lynfield Ct
Dimenichi Adam 717 Itaska St
Divyakant Amin 39 University Dr Box A055
Domenech Shakespeare 1013 Tolstoy St
Domiter Charles S 1003 E 4th St
Dority Alexandria 518 Brdway St
Echevarria Ann Marie 728 E 6th St
Elliott Thelma M 303 Crest Ave
Entler Coleen 1003 Jeter Ave
Evans Kenneth J Jr 2544 Cherry Ln
Evans William H 425 Brighton St
Feilbach Weston H Jr 225 E 4th St Apt 311
Filler Robert J 1839 Skibo Rd
Fontanez Digna 1622 E 6th St
Fowler Clara A 2583 Black River Rd
Gaither Pearl L 1279 Spring Valy Rd
Galante Richard A, Janet D 332 Vine St
Gaugler Lorraine R 620 Montclair Ave
Giraldo Rodrigo 1450 E 5th St
Gitschier Pauline 12 Finady Ave
Gonzalez Mozo Carlos 1433 E 4th St
Gonzalez Samuel M 535 Wyandotte St Apt 2
Gonzalez Sonia J 454 Carlton Ave
Gregg Christopher T 1514 Ravena St 5w
Gress Veronica M, George J 2338 Black River Rd
Griffin Peter K, Karl L 3446 Honeysuckle Rd
Gross Karl H 3540 Old Phila Pike
Hartigan Margaret T, Thomas M 430 Pawnee St
Hazen Joseph T 424 Pawnee St
Hercik Dennis M 1315 Brdway 2
Hill David 1627 Jill St
Hockman Debra L 1419 Colesville Rd
Hrusovsky Robert, Aurora 965 Delaware Ave
Hurta David S 1212 Graham St
Jake Sweeney Chrysl 85 W Kemper Rd
Jamiolkowski Franciszek 1011 E4th St
Jenkins Deborah, Bruce E 2063 Pheasant Ct
Jorge Rivera 1041 E 3rd St
Karloff Adam 1351 Seidersville Rd
Kaufmann Frances R 3479 Bingen Rd
Kedulic Michael 1314 E 4th St
Kielman Rolf 811 Meade St
King Katherine 2410 Cherry Ln
Kipp Bruce R Pine Top Trail
Koch Frank M 619 Piot Ave
Koehler Charles, Mary C 1134 Wiley St
Kovach Joseph J 817 S Lynn St
Krueger William F 1910 Quarter Mile Rd
Laboy Carmen 931 Mechanic St
Lehigh Valley Nephrology Asso 701 Ostrum St Suite 304
Lewis Lopez Zabawa Susan F 625 Brdway
Lorah Gregory A 1687 Pleasant View Rd
Ma Yu Ching 9 Duh Dr Apt 233
Maldonado Jose D Jr 615 Ridge St
Martin Merle G 611 Sioux St
Mason Lauren Nicole, Joann 2310 Easton Rd
Maynard Ian M 252 Uncas St
McLaughlin Lisa DCO Vaclavik 101 W 4th St
Merwine Beatrice I, Beatrice 769 Public Rd
Meyer Jessica 1325 Brdway
MFS Inc RR 5 Box 5151 Easton Rd
Miller Betty J 922 Brdway
Mitch Joseph, Yolán 822 E 5th St Fl 2
Morales Vicente Soto 1516 E 5th St 2nd Fl
Moretti Francesco 2270 Monolacy Creek Rd
Morrison Karen Y 252 Uncas St
Mriss Michael 2824 Honey Suckle Rd
Nemeth Jean J 700 N Clewell St 1flor
Nemtyshkina Olga 27 Memorial Dr W Room 203
Newman William J 932 Sullivan St
Odonnell Helen C 1438 Philip St
Oncology Hematology of LV Ste 403 701 Ostrum St
Onufer Edward J 3251 Church Rd
Ortiz Juan A 615 William St
Pachon Stanley 520 E 5th St
Pagan Daisy M 1619 E 8th St
Paschall David J 3754 Old Philadelphia Pike
Patrick Constance S 1503 Creek Rd

Pearyer Russell L 700 Williams St
 Pellett Nadia, Guy 2029 Quarter Mile Rd
 Petko David 1346 Stonestrow Rd RD 3
 Pickett Louise 1148 E 4th St
 Pontician Stella M, John 940 Sullivan St
 Psathas Nick 1022 Seneca St
 Pum Geraldine R, Richard 823 Brdway 2nd Fl
 Pyatt Warren H 1419 E University Ave
 Pyda Venkata S 454 Carlton Ave
 Quintana John 1315 Delaware Ave
 Raczenbek Frank A 3 Old Phila Hgwy Rd
 Rayner Rudolph L, Helen Z 5318 Old Bethlehem Pike
 Reilly Margaret Archer 1560 Merryweather Dr
 Reyes Jose Correa 458 Ostrum St
 Richards Clair J, Susan 1526 E 7th St
 Riley Michelle 622 Pawnee St
 Rivera Javier Andino 733 E 5th St
 Rivera Wanda L 516 Fiot Ave
 Rodriguez Florencio 1957 Lynfield Dr
 Rodriguez Valentin 1418 E 5th St
 Rodriques Maria 3 Carlton Ave
 Ronca Alfred, Anna 1303 Delaware Ave
 Rosado Mrs 523 Fiot Ave
 Sbam Special Growth 424 Pawnee St
 Schantz Jill Louise 3583 North Dr
 Schuler Josephine 841 Kieffer St
 Seifert William E 339 W 4th St
 Sharkazy Anna E c/o Elizabeth Williams 724 Delaware Ave
 Shihab Jeremy 728 E 7th St
 Shosh Laura 2173 Mixsell Ave
 Signorella Michael 20 W 4th St
 Sipple Paul A, Paul RR 3
 Smoyer Joan L c/o Joan Flok 1411 Fox Ln
 Southampton Fish Chips 15 E 4th St 1st Flr
 Spencer William T Jr, Rebecca Ann 1765 Arden Ln
 Spillman Farmer Architect 1720 Spillman Dr
 Strawn Harry L, Edna M 927 Itaska St
 Sweterlitsch Louis H III, Jennifer 1833 Apple Tree Ln
 Szayko Helen M 811 E 5th St
 Tabernaculo De La Fe Mundial 413 Wyandotte St
 Talian Frank A 618 Hayes St
 Thomas Rebekah A 2027 Riverside Dr
 Thurlow Donald R 4 Apple Tree Ln
 Toth John 734 E 6th St
 Trexler George W 1432 Philip St
 Valentin Maria L 1783 Lynfield Ct
 Varshneya Vaibhav 456 Birkel Ave
 Vasquez Edelmira 726 E Morton St
 Vazquez Marin Romel 1218 Mechanic St
 Wexler Christopher John 523 S Bishophorpe St
 Willey Albert 100 W Gorgas
 Williams Irwin 536 Wyandotte St
 Wishing Well Gift Shop 801 Ostrum St
 Wu Sean Box K136 E 39 University Av
 Zimmerman John 201 Mechanic St
 Zongora Rachael M 740 Wright St
 Zwick Mark 1351 Seidersville Rd

Bethlehem Pa 18016

Anthony W T Jr PO Box 1894
 Becker Charles Est PO Box 1414
 Bethlehem Steel c/o Thomas Mountain 1170 8th Ave
 Burlington Coat Factory 1830 Rte 130 N
 Davidson Barbara A, Douglas A Box 159 RR 1
 Dramska Luba PO Box 211
 Intl Steel Group Martin Tower Room 1435 Patrick Clarke
 Krasznavolgyi Beatrice PO Box 1279
 Raub William H III PO Box 269
 Rivera Luis PO Box 1222
 Ronca Anne L Box 1426
 Wagner Wayne M c/o Lucille Mcnellis Esq PO Box 1649
 Whitener Forrest E 117 Hillcrest Dr

Bethlehem Pa 18017

AWW 2178 Industrial Dr Ste 100
 Agentis Harold 1754 Levering Pl
 Aitcheson Pauline Y 1549 Fleming St
 Anthony Austin B 2720 Linden St 8
 Arguin Denis 3347 Marchant Dr
 Asoh Constance 22 25 Easton Ave
 Audio Visual Creations Inc 3635 Stephen Crane Ln
 Austin Mariette 4416 Farmview Ct
 Barrientos Steven M 3433 Park Pl
 Bauer Theresa Est, John 2021 Westgate Dr
 Bellhorn Wanda S 365 Carver Dr
 Berg Maurice M 1921 Hopewell Rd
 Best Western Lehigh Vall Hotel Conf 300 Gateway Dr
 Book John A 2737 Bridle Path Pl
 Brown Daub Auto Sales Inc dba Brown Daub Kia 7066 Dusseldorf Sq
 Buckno Raymond M 2005 Montgomery St
 Buonassi Michael C, Eleanor 1771 Callone Ave
 Butch Edmund R, Mildred D 3053 Powder Mill Cir
 Butch Mildred D 3053 Powder Mill Cir
 Calhoun Phyllis 203 N Oak St
 Calmar James 45 Market St
 Cart Patricia M 5324 Glory Way
 Cawley John 830 Rockland St
 Chaffee Unif Arthur C, Jane W 2290 Monocacy Creek Rd
 Chase Auto Finance 3433 Park Pl
 Christy T W 2015 Quail Creek Rd
 Cisek Lawrence J, Barbara J 180 Wharton Ln
 Cless Renee 4667 Maryann Ln

Cognizant Technology Solutions 1605 Vally Cntr Pkwy 350
 Colon Ramonita 2029 Westgate Dr Rm 101
 Compass Energy 95 Highland Ave Ste 260
 Conley Michael D Madison Apts 7
 Cope Stephen 1305 Apt 2a Livingston St
 Cort Brian C 128 Pine Top Trl
 Courtney Sonia 1751 Chester Rd Apt 1
 Cruz Evarista 1160 D Garfield St
 Cruz Tony 1404 Woodbine St
 Darla Burke dba Paris Salon Spa 3400 Bath Pike Ste 105
 Davis Anna 1901 Linden St
 Davis Lolita 2025 Stefko Blvd Apt C
 Defernandez Elizabeth M 1941 Easton Ave
 Defulvio Douglas J 1846 Snyder St
 Demilio David J 425 Oxford Dr
 Diaz Antonio 1160 D Garfield St
 Diefenderfer W S 1821 Carlisle St
 Dodge Ashley R 3015 Easton Ave Apt 13
 Dugan Robert J 2032 Worthington Ave
 Dunn Robert 4740 Kathi Dr
 Dynasty Meat Market LLC 1360 Pembroke Rd
 East Coast Oxygen 1011 E Market St
 Eby Palmer 1729 Markham Dr
 Edwards Scott A 1455 Holland Ave
 Esterly David P 1305 D Livingston St
 Evergreen Foundry Co Inc Simp 401k 1590 Winthrop Ave
 Faulkner Collision 1095 Brentwood Ave
 Faulkner Henry F III, Margaret c/o Faulkner Inc 298 Stoke Park Rd
 Fay Patricia A 2018 Westfield Tr
 Fenstermacher Dorothy A 1735 Markham Dr
 Fernandez Juan L Jr 1941 Easton Ave
 Fisher Daniel 1715 Linden St
 Fisher Seymour 2105 Kirkland Village Cir
 Fl Smidth Airtech Inc 3231 Schoenersville Rd
 Forsythe Peter M 1590 Winthrop Ave
 Fowkes Royce B 1221 Kirkland Village Cir No C
 Frey Leavitt F, Zoe H 2021 Westgate Dr Rm 350
 Fritz Wallace J, Wallace 209 E Lincoln St
 Gangji Riyaz K Dds 2431 Easton Ave
 Gergar Stephen J 1223 Butztown Rd
 Gettings Matthew 1824 Jennings St
 Gibula Rose L 1745 W Macada Rd #202
 Gorman Brian J 5413 Nala Dr
 Gratz Nancy M 1098 Laurel Dr
 Greene William F Ex 190 Brodhead Rd Suite 210
 Hamill Susan 2410 Main St Apt 0
 Hanover Engineering Asso 3897 Adler Place Ste 350
 Hanover Enterprise 310 Stokes Park Rd Coldwell Banker Rlty
 Hansen Bruce 808 Overlook Dr
 Harvey Anna 1551 Irene St
 Hayes Annette M 190 Brodhead Rd Suite 210
 Head Thomas 2649 Lafayette Ave
 Heimbach Catherine B, Mark J 7066 Dusseldorf Sq
 Herster Earl F 2085 Westgate Dr Apt 1119
 Hoffman Connie J 3491 Linden St
 Hogan Mary B 5428 Nala Dr
 Home Pearson Funeral 1901 Linden St
 Horwath Vernae L, Brad F 3379 Green Meadow Dr
 Hudak Thomas J Industrial Dr
 Hukadk Thomas J Jr Industrial Dr
 Hursh William B 4326 Kathi Dr
 Jacoby Donald R 5221 Harriet Ln
 Jenkins Jennifer R 2092 Hopewell Rd
 John Faulkner Childrens Irrevoc Trust c/o Faulkner Inc 298 Stoke Park Rd
 Johnson Otis 2944 Westminster Rd
 Just Born Inc 1300 Stefko Blvd
 Kavcak Andrew J, Marian 1311 North Blvd
 Keenan Edward J 1745 W Macada Rd #332
 Kethari Sadat J 404 Socem Car St
 Klopach Catherine, John 3061 Westminster Rd
 Knipe James, Karen 4268 Hilltop Place
 Koshar Iris 4328 Cheryl Dr
 Krawczyk Frances 830 Rockland St
 Kuehn Beth 295 Flagstone Dr
 Kulik John Tyler 2303 Montgomery St
 Kunkle Russell 5411 Hale Ave
 Lally Robert J 1434 Colgate Dr
 Lamb Helen RD 4
 Lawrence John Sr 6th & Leibert St
 Lee Young Kook 1151 North Blvd
 Lehigh Crossing Asso LP 1416 Livingston St
 Leisey Shirley, Charles 6100 Hanoverville Rd
 Leisey Shirley 6100 Hanoverville Rd Apt 6
 Lifepath Inc 3500 High Point Blvd
 Lindgren Amy M, Marc 1834 Watkins St
 Lu Qin 4429 Lenox Dr
 Maaco Auto Pain 1580 Luzerne St
 Marcos Romulo L 2412 Blake Ct
 Mathew Julie T, Thomas 5375 Greenbriar Dr
 Mauro Joseph 1280 Oakwood Dr
 Mccarty Francis P 5324 Glory Way
 Mcentee Barbara J 1350 Cherry Ave
 Mchs 2021 Westgate Dr
 Merluzzi Katie E 1820 Sycamore St
 Messinger Matthew C 529 Dewberry Ave
 Mest Anna PO Box 3008
 Miesegaes David, Mary 2830 Linden St 1d
 Mika Dorothy 1633 Callone Ave
 Miller Stacy L, Drew A 2662 West Blvd
 Miller Harvey J Apt 315 2085 Westgate Dr
 Miller Margaret Mcdermott 1840 Main St
 Miller Russell B Jr 154 W Langhorne Ave

Minardi Anna A 675 Edge Barrow Blvd
 Muniz Lucy 1580 Luzerne St
 Natl Asso of 62 Highland Ave
 Natl Future Mortgage c/o James Bourdeau 95 Highland Ave Ste 160
 NCR 2156 Cityline Rd
 Nieves Felicita 1404 Woodbine St
 Northeastern Rehab Asso 3400 Bath Pike 4th Flr St
 Norwood Rebecca A 1576 Livingston St
 Omeara Maureen A 4326 Kathi Dr
 Oravec Andrew, Helen 2304 East Blvd
 Oselinski John FATHER 3630 Browning Ln
 Palisades Collection 87 S Commerce Way Ste 70
 Patel Trushar M, Dimple 2509 N Ct St
 Perelli Audrey 4740 Kathi Dr
 Petrilla Ann A 2032 Davis St
 Phillips Mildred L, Harry K 224 Buckingham Dr
 Phillips Robert, James 1415 Stefko Blvd
 Pratkan Michael S 953 E Macada Rd
 Presidents Margaret 1305 Apt 2a Livingston St
 Raab Benjamin J, Michael F 770 Pine Top
 Radiology & MRI 5325 Northgate Dr Ste 100
 Reeser Lester 1633 Callone Ave
 Riccio Edmund G 1590 Winthrop Ave
 Rice Mary 1435 Orchard Ln
 Roberts Allixandra 1611 Hastings Rd
 Robilotto Susan 1025 Liberty Ct
 Rommens James 4634 Smith Dr
 Ronca Michael F, Fred 179 Mikron Rd
 Ruggiero Bros Inc 930 E Market St
 Russell Brandon S 1737 Hastings Rd
 Santana Janeth L 1815 Chester Rd
 Schissler Dorothy, Carmen 1151 Fritz Dr
 Schlicher Joseph C 1564 Livingston St
 Schlicher Lori A c/o Lori Schlicher Siegfried 4312 Cheryl Dr
 Seifert Earl W, Gloria 1751 Lord Byron Dr
 Shangold Marshall 1155 Tyler Way
 Shelton Darren A 2755 Covington Ave
 Shore Wen 2508 Schoenersville Rd
 Silva Shikari, Carlos 5625 Falcon Dr
 Snyder Hinkle Spatig Funeral Home Inc 4619 Kathi Dr
 Snyder Keith Lord 506 Melrose Ave
 Spare Margaret 1825 Ctr St Apt B108
 Spevak Kristofer J 2720 Linden St
 Stasak Michael W, Audrey 875 Wafford Ln
 Stewart Jo A 5300 Northgate Dr Apt 323
 TIG Ins Co 1550 Vally Ctr Pkwy
 Transvantage 352 Stoke Park Rd
 Venkatraman Gnanavel 2040 Ave C Msc 2 17
 Vess Timothy 304 Washington St
 Vingoe Linda M, Leroy D 1592 Luzerne St
 Voight Jennifer L 1095 Brentwood Ave
 Walhausen Ruth Butler 1231 Kirkland Village Ci
 Warning Fred W Jr, Helen M 2085 Westgate Dr Apt 103
 Wiedman Betty J 5927 Dogwood Rd
 Wilkinson Todd M 1640 Cloverleaf St
 Williams Christoph 2855 Schoenersville Rd
 Wingo Edward B 1901 Linden St
 Wolff Cecile W 1 Kirkland Village Cir
 Woodring Betty J 1514-1 Catasaquua Rd
 Wruble Derrick E, Heidi 5880 Alexander Rd
 Young Guy c/o Radiology & MRI of Bethlehem 5325 Northgate Dr
 Zajac Piotr, Beata 5585 Montauk Ln
 Zavacky Walter, Anna 2146 Lexington St
 Ziegler Judy 37 Kirkland Village Circ

Bethlehem Pa 18018

Alexander Violet, James 522 Long St
 Andys Champion Auto Body Inc 832 Hawthorne Rd
 Ardon Werner H 941 7th Ave
 B Braun Medical Basemat 824 12th Ave
 B Braun Medical Inc c/o Juan Carrasquillo PO Box 4027
 Bacci Michael 65 W Garrison St
 Bearn Cary B 503 W Brd St Frnt
 Belisaire Reuben N 737 Main St Apt 1312
 Bell Natalie 24 W Union Blvd
 Benko Blaine, Betty 1110 Monocacy St
 Bethlehem Fields Land I LP 559 Main St
 Bevan Minerva 415 W North St
 Black Jonathan E 412 2nd Ave
 Bogner Ernest W 52 E Brd St
 Briody Linda 2020 Glendale Ave Unit 9
 Brower Mark 526 Wood St Apt 413
 Brown Evelyn G, George E 427 W Brd St
 Brown Daub Inc 1672 Lois Ln
 Brown Robert C 618 High St
 Bryant Elizabeth A 207 E Washington Ave
 Callings Geraldine T 452 N New St
 Carvajal Bridget A 1963 Rockingham Dr
 Charles Melania 18 W Brd St #C
 Christoff Kevin J 2019 Woodmont Dr
 Cowherd Phyllis 61 W Market St
 Cowherd Phyllis Estate c/o Justin Mc Carthy 528 N New St Ste 100
 Cramer Thomas 1672 Lois Ln
 Crispin Jose Gomez 1743 W Market St Apt 16
 Daniele Arcangela, Colomba c/o Thomas J Fischer 1021 W Brd St
 Debellis Nancy A 516 Ctr St
 Diehl Ruth K 457 Main St
 Domyan John c/o Harriet Domyan 135 E North St
 Domyan Joseph c/o Harriet Domyan 135 E North St
 Donatelli Mary 514 Main St
 Dorney Anne E 912 Geissinger St
 Dugan David 535 Main St Apt 4

Elliott Thelma Attn Gail Weiner Shearer 10 E Brd St
 Fahr Brian 519 W Union Blvd
 Faulkner Collision Center 410 W Union Blvd
 Finnen James 334 E Goepp
 Flewellen Catherine 161 Luna St
 Freed Marianne T 316 E Market St
 Freer Charles Est, Lorraine 1915 Eastman Ave
 Glemser Technologies Corp 60 W Brd St Ste 300
 Goldberg Sara 527 1st Ave Apt 2
 Gracia Evelisse 410 W Lehigh St
 Greater Lehigh Valley Youth c/o Ruth Willis 634 8th Ave
 Hart Robert J 1533 Vally Rd
 Hartman Claire L 438 E Goepp St
 Harvilla Elizabeth Ann 713 Wood St
 Heck William A 1024 Linden St
 Heft William C 542 North Cir
 Hollowell Victor 645 Leibert St Apt
 Horace C Houghton Ts 65 Elizabeth Ave
 Howland Damian T 330 E Garrison St
 Hrp Mgmt Attn Miri 100 Martin Tower
 Hunter Michael P, Rose E 1417 Stehr St
 Iampietro Michele S, Rachel A 425 E Garrison St
 James David R, Ruth S 1253 Raymond Ave
 Jani Lawrence J 2133 Catasaquua Rd
 Jose A Zayas Cac 1750 W Union Blvd
 Joyce Robert D 2304 Fleur Ln
 Kalbermatten Nelly 609 Main St
 Kennedy Elizabeth Engle, Carol Benedict 1629 W Brd St 2nd Fl
 Kern Herbert E, Joan C 1426 Calypso Ave Apt A
 Kichline Nancy R, John G 1211 Lorain Ave
 Kish Kimberly A 308 9th Ave
 Kolb Margaret 813 Dellwood St
 Kotze Lori Bryant 207 E Washington Ave
 Kozicky Peter 462 Main St
 Krupp Roland L, Helen RD 3
 Kucey Stephen F 1335 Madison Ave
 Kurinovich Alan 2014 Pinehurst Rd
 Lapp Fillmore D 259 E Garrison St
 Lede Robert H 1706 W North St
 Leder Lawrence 1706 W North St
 Lee David K 1973 Allwood Dr
 Lehigh Valley Magazine 910 13th Ave
 Lenel Louise 61 W Market St
 Lerch Susan A 719 W Brd St
 Liberty Belles Investment Club 415 N New St 2
 Linsensbigl Leroy M 526 Wood St Apt 439
 Linsensbigler Helen C 2068 Glendale Ave
 Lobo Wolfgang M 56 W Ettwein St
 Ludwick William E 518 Maple St
 Lushinsky Michael 729 W Brd St
 Matos Miledis A PO Box 4170
 Matteo Donato, Rose 232 West St
 Matteo Jeanine C D 1324 W Brd St
 McIntyre Mary R 1710 W North St
 Mclaughlin Joanne E, James T 524 2nd Ave
 Meek Susan J 717 Maple St
 Mercado Raul R 811 Spring St
 Merette Victor D 737 Main St Apt 712
 Miller Alma C 464 N New St
 Miller Doris M c/o Deborah Miller 321 Parkview Ct
 Miller Irene D 250 E Goepp St
 Miller Judith A 627 5th Ave
 Mitchell Janice H 1453 Bonnie Dr
 Moravian King S 61 W Market St
 Mosebach Ferdinand 140 W Fairview St
 Mosser Keith A 245 E Church St Apt 3
 Neet Maura E 1104 Maple St
 Nemeth Rose M, Alex 802 Linden St
 Nitowski Doris K 1928 Stonington Rd
 Nowicki Elizabeth B 1340 High St
 Onofrio James 340 Franklin St
 Orchestra Symphony c/o Ruth Willis 634 8th Ave
 Palik Grace K, Joseph 807 Dellwood St
 Perun John R 1933 C Allwood Dr
 Peters John 832 Hawthorne Rd
 Post Charles J 737 Maple St
 Re Joyce D, Beth E 1409 Pennsylvania Ave #3
 Reiss Elizabeth 244 10th Ave
 Rice Grace E 1586 Kadel St
 Rivera Luis 410 W Lehigh St
 Rodriguez Juan 722 4th Ave
 Rodriguez Yessenia c/o Elizabeth Jimenez 1933 W Brd St #2
 Roldan William 726 E 4th St Apt 1
 Rosario William 811 Spring St
 Rush Jeffrey R, Robert E 11 W North St
 Russo Ruthann Suite 1010
 Samlal Ruth 1529 Spring St
 Sante Richard E Jr 44 E Brd St
 Sarmento Emilia 2014 Ridgelawn Ave
 Schaneberger Joan PO Box 4295
 Scoblionko David 41 E Wall St
 Sigma Sigma Sigma 1206 Main St
 Silhanek David K 737 Main St 1201
 Singh Sapna 2030 Dogwood Ln
 Starrett William H, Ann U 1401 W North St
 Stefanik Shirley D 438 E Goepp St
 Stephenson Norris 410 W Union Blvd
 Stone Mary A 1872 Homestead Ave
 Straub Chrysler Jeep 1130 W Brd St
 Struempfer Herbert K 40 E North St
 Teichmann Peter 131 E Church St
 Terry Jennifer S 728 8th Ave

Tinga Virginia G 56 W Ettwein St
 Tingle Carrie 231 E Market St
 Trago Clarence R 627 5th Ave
 Trautlein Donald H 452 N New St
 Travel & Transport Inc 824 12th Ave B Braun Medical Basement
 Unic Auto Sales 1840 W Brd St
 Varklett George, John, Anna 728 Ctr St
 Walbert Bryan 337 Highland Ave
 Walker Sandra V 902 Linden St Apt 3
 Wayne Timothy R 426 W North St Apt 1
 Wells Elizabeth 283 Vally Park S
 White Arthur dba Alf 126-128 E Brd St
 White David 708 8th Ave
 Wittreich Warren J 1581 Ralston Rd
 Wright William J 637 7th Ave
 Yasso Rosemarie 316 E Market St
 Yohe Betty 728 High St
 Zatko Mary E 2282 B Aster Rd
 Zboyovsky Catherine A 619-15th Ave

Bethlehem Pa 18020

Albergo James 3325 Gloucester Dr
 American Womens Society CPAS c/o Margaret Lick Scholl 3844 W Greenwood Dr
 Askerneese Joselyn, Martin 1723 10th St
 Averill Joan R, James 4875 Rye Ct
 Barbosa Manual 3820 Freemansburg Ave
 Barrett James J 1551 5th St
 Barry Patricia A 3116 Chester Ave
 Bast David, Bast Kim 3947 Kennrick Dr
 Beachy Harvey S Est c/o Prass 4533 Pheasant Run Ct
 Beruta Helen 3505 Oakland Rd
 Bethlehem Christian School 3100 Hecktown Rd
 Brigido Stephen Anthony 4146 Walter Rd
 Brown Evelyn G, George E 1225 Moravian
 Buller Wayne A 3231 Highfield Dr
 Burcombe Tracey Jayne 5040 Chelsea Dr
 Campanaro Dorothy 4007 Green Pond Rd Apt 231
 Carroll Lloyd E 3654 Easton Ave
 Charboneau Christine L 1551 Quarry Dr
 Cobb Darren 4865 County Top Ct
 Corallo Nancy 4011 Green Pond Rd
 Cuevas Timothy, Natalie 4683 Stafford Av
 Deely Susan J 4090 Oliver Ave
 Dellalba Gary A 2432 Emrick Blvd
 Destefanis Scott Anthony 3536 Easton Ave
 Doherty Roseanna 227 Georgetown Rd
 Dooling Charles T 3030 Santee Rd
 Edgell Paul James 5040 Chelsea Dr
 English Audrey L 117 Founders Ct
 Espinosa Victor 2150 Joseph Dr
 Fantasia Marjorie 3436 Park Rd
 Farber Katie Elizabeth, H Roger 3257 Regency Ct
 Flandorffer Frank A, Mary D 3068 Ridon Ct
 Fox Viola R 1921 13th St
 Frantz Cythia 4101 Birch Dr
 Gurunathan Sanjay 263 Cobblestone Ln
 Heil Russell K, May Y 4009 Greenpond Rd Room 120
 Herman Carrol 4240 Alder Rd
 Hernandez Humberto 2218 Aster Rd
 Hochstadt Jessica 4037 Hecktown Rd
 Horvath Margaret E 4007 Green Pond Rd Bldg 3 Apt 235
 Iyer Manny S MD 201 Drift Ct
 James Jesse 3540 Manor Rd
 Jones Kenneth, Evelyn 3157 Santee Rd
 JRF Family LP 4383 Hecktown Rd Suite J
 Kane Irene D 3301 Brodhead Rd
 Karcher Jody I 4410 Cir Dr
 Keany Sadlowski S, William 2 Hemlock Dr
 Kelly Philip R, Sarah M 4007 Green Pond Rd
 Kemmerer Peter 2510 4th St
 Kemp Eleanor V 1824 7th St
 Kielczewski Mariusz 2427 Ivan St
 Kincaid Joseph C 2111 Ritter Ave Unit C
 Krock Shirley A, Samuel H 412 Whitebriar Dr
 Kurtz Michele E 3532 Margate Rd
 Laeyt Rocco A 1643 3rd St
 Lewis Michael L 209 Hidden Woods Ct
 Lopez Ramona Mendez, Julian R 4223 Bedford Dr
 LVAM Lehigh Valley Aquarium Maint 216 Nazareth Pike Unit C-1
 Marchese Giovanni C 3123 Clifton Ave
 Matteson Ira Jerry D 4955 Chelsea Dr UA 01/04/02
 Mesits Keith 1931 8th St
 Miller Stephanie 312 Hillcrest Ave
 Montalvo Francisco c/o Annette Zito 4035 Oliver Ave
 Nguyen Billy T 2014 8th St
 Ochani Sume 4218 Rexford Dr
 Ousley J Clifford 3371 Lewis Av
 Paizs Magdalene 3935 Linden St
 Quinlan Theresa 2706 Bachman Dr
 Ramsey Arlene M Bldg 3 Room 230 4007 Green Pond Rd
 Rossnagle Wendy A 1931 8th St
 Rubin Elaine 4386 Hilltop Cir
 Rush Renkert Barbara 2851 Baglyos Cir Suite 200
 Schmidt Gloria L 3900 Freemansburg Ave
 Semonich Yolanda M 3353 Eston Ave Apt 3
 Skrine Mary 4179 Rexford Dr
 Smith Barney 4955 Chelsea Dr
 Smith Erin M 4283 Bedford Dr
 Sn Travel 201 Drift Ct
 Snyder Elizabeth, William 2170 Johnston Dr Apt 8
 Solito Joy 1625 Lindberg St
 Tuite Thomas Frank 4367 Hilltop Cir

Vanauken Martha 2851 Baglyos Cur Ste 200
 Villano Joseph 4137 Walter Rd
 Wagner James D 4275 Hilltop Pl
 Wang Eugene E 4175 Rexford Dr
 Weiss Laura A, Paul F 4608 Fairway Rd
 Williamson Barbara 4236 Greenwood Ct #2
 Wolantejus Livia M 4100 Scherman Blvd

Cherryville Pa 18035

Harris Robert, Janice 628 Blue Mountain
 Paules Dale dba Blue Ridge Auto Center PO Box 769
 Swingers Helping Hand c/o William Swinger PO Box 784

Danielsville Pa 18038

Augustine Hermina, Martin 3933 Mountain View Dr
 Bender Herbert W, Miriam 2646 Williams Rd
 Danner Katie P, Katie 1332 Walnut Dr #96
 David Cheryl 1353 N Cottonwood Rd
 Deppe Marcelleleigh 2842 Delps Rd
 Fritzinger Dillon 3891 Jenny Dr
 Geisinger Stanley 3712 Mountainview Dr
 Grow Lea C 3330 W Scenic Dr
 Kornafel Michael J 1126 Line Rd
 Laur Alexander A 3014 Scenic Dr
 Leve Samantha 1311 N Cottonwood Rd
 Mckeever John H 1112 Walnut Dr
 Person Donald K, Elsie M RR 1
 State St Bank Cust Ira 1112 Walnut Dr
 Stoudt Mary Lou 3211 W Scenic Dr
 Young Alyssa 3950 Mountain View Dr
 Zayaitz Michael, Jean RD 1 Stateside Dr

Easton Pa 18040

Adams Laura M RD 4
 Adams Robert D 4700 S Delaware Dr
 American Home Mort Svcing 2500 Chestnut Ln
 Anes Asso of Easton PO Box 18764
 Babinski Stephanie 2656 Penns Ridge Blvd
 Barlies Kathleen 2744 Lenape Way
 Barns Carolyn 1401 Farragut St
 Borst Richard 2505 Hickory Dr
 Bright Joan M 1011 George St
 Brown Willie M 1011 George St Apt 3g
 Bullivant James T 1011 George St 6a
 Caffrey James A, Lisa J 1755 Blossom Hill Rd
 Caplette Lorena, Patricia E 517 Frost Hollow Rd
 Corrado Diane 1341 Green Trl
 Cotturo Anthony N Est Chad Williams Admin 75 Thomas Dr
 Croson Richard 3 Creek Ct
 Deegan John P, Riley N 900 Gdn Ct
 Derridinge Catherine 117 E Wilkes-Barre
 Deubler Robert 5140 Driftwood Dr
 Feeney Mary C 112 Forks Ave
 Fetty Patricia L 8 Lexington Ct
 Fyfe Susan Durland, Ruth D 2720 Chestnut Ln
 Hartman Jane L, Ian 2595 Old River Rd
 Hellebrand Tobias G 724 Arndt Rd
 Hendricks Mildred 3001 Bushkill Dr
 Hlatsky Frederick 3506 Kesslersville Rd
 Hunsicker Morgan Celeste, Scott T 2635 Clark Pl
 Jill 2725 Appian Way
 Jinks Matthew D 325 Paxinoso Rd W
 Kennedy Carole B 1011 George St Apt 3b
 Kiser Sarah Mattie, Vernon K III 2365 Sheriff Dr
 Lacz Sharon 2417 Old River Rd
 Landeros Trejo Oscar 1011 George St Apt 21
 Liberati Anthony, Rose M 200 Applewood Dr E
 Lindor Patrick 105 Vista Dr
 Loid William 520 Lincoln
 Maddock Elenora 2002 Richmond Rd
 Mcclafferty Patrice 12 Corn Crib Ct
 Megarvey Mafalda 120 Nelson Ave
 Miller Alverta M 1410 Richmond Rd
 Milliron Richard E 400 Peachtree Trail
 Myers Patricia 11 Sara Toga Ct
 Nazar Christina 1917 Maple Ave
 Nehoda Steve R PMB 303 1700 Sullivan Trl
 Okwoyo Alfred 2500 Chestnut Ln
 Oliver James H 2308 Silo Dr
 Peters William F, Anna M 2145 Hay St
 Price Barbara A 288 Park Ridge Dr
 Pugliese Timothy M 1317 Lieb Rd
 Rusche Carol P 517 Old Mill Rd
 Secero Deborah A 287 Park Ridge Dr
 Shugrue Tattersfield Leslie 900 Gdn Ct
 Sullivan Frances 2417 Old River Rd
 TJ Ran Transport LLC PMB 163 1700 Trail
 Trzcinski Stanley 1280 Silo Dr
 Uhler Esther 1423 Derhammer St
 Upshaw Scott 2565 Jeannette Ln
 Vanandruel Louis E 937 Sullivan Trl
 Vaughn John 724 Arndt Rd
 Vescovi Arlene M 200 Elizabeth Ave
 Violante Michelle, Peter C 607 Adams St
 Walstad Sandra, Peter 1265 Chipmonk Ln

Easton Pa 18042

Abel William Jr 910 Butlrl St
 Adrell Gibson 1301 Washington St
 Alboro V C, P A 220 Northampton St Apt 4
 Allen Elliott 614 Centre St
 Amato Concetta, Joseph 1220 Terry St
 Americredit Financial Services 1548 Spring Gdn St Apt A

Amey William RR 4
 Andrew Dennis J 810 W Lincoln St
 Appleman Lillian 124 10th St
 Aumick Mabel M 270 Rock St #A
 Avalon Gloria J 41 S 6th St Fl 2 2nd Fl
 Bachman Anna 360 S Delaware Dr
 Bader Patricia A 433 S Warren St
 Balaban Ira J 2632 Eldridge Ave
 Ballanti James 2301 4th St
 Baptiste Lillie 227 Vista Dr
 Bass Rahim A 700 Wolf St
 Bass Ryan PO Box 818
 Bean Thomas L 910 Spring Gdn St
 Bechtel Allen R Praxis Alzheimer S Facility c/o Ilana Fallon 500 Washington St
 Benitez Angel Est 394 W Nesquehoning St
 Berisha Danielle, Afrim 703 Eden Ter
 Berman Frances J 2007 Ferry St
 Best Dolia 1390 Morgan Hill Rd
 Bianco Sal 2000 Saint John St
 Bogusky Charles 501 East St
 Bondonese Mary 1110 Butler St
 Boyer June E, Walter 937 Ferry St
 Boylan Anna Est, Anna 223 Thomas Bright Ave Apt 110
 Brower David 225 Rock Rd
 Brown Jessica L 404 Cattell St
 Bruno Michelle L 1944 Fairview Ave
 Brunstetter Jodi Ann, Ronald A 1506 Lehigh St
 Budd Elizabeth RR 4
 Bulmer Jennifer 228 N 14th St Apt 2
 Buono Mary M 118 Northampton St
 Burak Lyubov 321 N 11th St
 Bush John J 801 W Berwick St Apt B
 Buskirk Rodney 636 Walnut St Apt 6
 Callahan Denise 237 Ferry St Apt 2
 Campf Richard 1135 Jackson St
 Canseco German 1043 W Wilkes-Barre
 Carlson Daryl H 2241 Freemansburg Ave
 Carr Jeffrey H 665 Spring Gdn St
 Celia Ryan N 911 Jackson St
 Champion Travel 91 Larry Holmes Dr
 Chen Pei H 2033 Northampton St
 Churchman Violet E 1515 Sullivan Tr
 Clark Denise 528 David St
 Clause Francis 1049 W Berwick St
 Coffin William P 100 N 4th St
 Comstock Donna L 1548 Spring Gdn St Apt A
 Conlon John F 1401 Washington St Apt 2
 Consentino Vicky, Harry 127 N 4th St
 Contreras Lazaro R, Vidal M 660 Corliss Ave Apt 3d
 Cosover Paul L 220 S 7th St
 Couturier Angela T 934 Butler St
 Coyle Heather 2130 Butler St
 Craig Clarice Est, Clarice R 208 Palmer St
 Culberson Stephen 627 Ferry St
 Debiasi Anthony Est, Anna 734 W Berwick St
 Delarosa Diane 2 S 11th St
 Depuy Thomas H 923 Washington St
 Dietrich Kathy M, Mark 2453 Birch St
 Disalvo Susanna 1017 Ferry St
 Drake James Sr, Thelma 709 W Wilkes-Barre St
 Dudley Franklin D 222 N 10th St
 Dudzak Matthew John 1790 S Delaware Dr
 Eakin George 1233 Bushkill St
 Easton Auto Body 2213 Forest St
 Easton Video c/o Aresh Patel 2250 Butler St
 Eck Jeffrey D 633 Walnut St
 Eldridge Arthur S 2266 Freemansburg Ave
 Elementis Pigments Inc 1525 Wood Ave
 Elphick Christopher J 825 S 24th St
 Espinoza Gilberto, Vera N 311 S 14th St Apt B
 Estevez Julio E 126 N 7th St
 Everitt Lorraine, Randy 707 W Wilkes-Barre St
 Fabulos Faces 332 Porter St
 Falzarano Brian RD 1 Box 772
 Farber Robert J 1817a Ferry St
 Faulstick Galen Sr, Sharon 726 Walnut St
 Ferloin Elva 7 S 5th St
 Fitzgerald Ramone A 130 W Lincoln St
 Fleming Marquis A 807 Woodave
 Foreman Eloise C 2040 Lehigh St Apt 205
 Fortun Ercelia 1142 Washington St Apt 2
 Fowler Chicq Canal Park Apt 104
 Frankenfield Mark K 1695 Morgan Hill Rd
 Fretz Herbert 124 W Grant St
 Fritz Wallace J, Wallace 902 Philadelphia Rd
 Fritz Wallace T 209 E Lincoln St
 Fucci Ryan 1054 Washington St
 Fuhs Linda 122 N Warren St
 Fuller Dorothy M 432 W Berwick St
 Gambino Salvatore C 101 Waterford Ter
 Garcia Bulnes J 120 S 18th St
 Gargone Matthew D 932 W Wilkes-Barre St
 Garren Renton D 1142 Ferry St
 Gary Debroah, Dorothy 1108 W Berwick St
 Gast Seymour S, Fay K 2040 Lehigh St Apt 603
 Getz Randy L 520 Morvale Rd
 Giovanni Serafina 728 Berwick
 Gohil Hitan 1216 Spruce St
 Grabowski Thomas J 66 N Locust St Apt 509
 Greater Easton Dev Partnership Inc 158 Namptom St
 Greener Jeff C 403 Vista Dr
 Griffin Pearl L 223 Thomas Bright Ave Shallow Manor Apt 307
 Griffith Maria E 1904 Ferry St
 Groller Laura B 124 10th St
 Gulbrandsen Fredrika 223 W Kleinhanf Rd
 Guzzo Helen I 32 S 12th St
 H&K & Sons LLC 1944 Fairview Ave
 Handlovic Carole 609 Ferry St
 Hanuszak Peter 1129 1 2 Spruce St
 Harris Barbara L, Lee A 307 S West St
 Harris David 223c Kleinhans St
 Harrison Ann F 535 Avona Ave Apt 103
 Hauser Ethel A 2468 Birch
 Heddy Jenny 465-8 Royal Manor Rd
 Heil Mary 1848 Freemansburg Ave
 Heller Natalie 56 N Sitgreaves St
 Hendricks Stella M 1050 W Wilkes-Barre St
 Henry Shirlene, Cary 66 N Locust St Apt 501
 Henry Jonathan P 15 North Second St Apt A-1
 Hill2themill 2 Nevin Ter
 Hixon Angelina, Dayton 306 5th St W
 Hockman Dawn 32 S 12th St
 Hockman Ronald H 111 10th St W
 Holmes Charles 1235 Spring Gdn St
 Hungerford Archie R, Beverly 44 S 11th St
 Hunter Charles W Jr 255 Berger Rd
 Hunter Pauline 139 Northampton St Apt 2 2nd F
 Ike Jacob R RR 6 197 Padula Rd
 Ike Russell Mable E Tr UA Dtd 12 30 7 RR 6 197 Padula Rd
 J Nicholas 2333 Second St
 Jakubczak Huntley Marle J 229 E Lafayette St
 Jankowski Krzysztof 2349 4th St W
 Jimenez Francisco 137 S 17th St
 Jones Sandra A 66 N Locust St Apt 501
 Kazianas Dwight D 334 N 12th St
 Keller Bruce D 137 S 13th St
 Kinney Elizabeth J 1538 Washington St
 Klein Loretta Est, Loretta 117 E Wilkes-Barre St
 Klinger Alison R 825 S 24th St
 Kluscarits Agnes 675 Walnut St
 Koller Dorothy C Praxis Alzheimer S Facility c/o Ilana Fallon 500 Washington St
 Koplin Matthew T, Leon R 1215 County Line Rd E
 Kopp Allen W 1568 Driftwood Dr
 Krantz Donald, Irene 1951 Fairview Ave
 Krieger Matthew M 26 N 6th St
 Labarre Jesse Z 159 Main St
 Lamas Shane 141 Spring Gdn St
 Lebec John Est 100 N 4th St
 Litsinger Naomi F 1537 Lehigh St
 Logan Joseph E c/o Mt Vernon Hotel 6th Northampton
 Lopez Nicole D 1105 Old Course Ln
 Lost Jay 217 Auburn Dr
 Lou Reda Furniture PO Box 625
 Magee Lydia S 1055 Washington St
 Magilton Dolores, Donald 135 S 137th St
 Maguina Alan J 1347 Liberty St
 Magzen Gary 109 Bethpage Ter
 Manigo Sherry 722 Washington Ct
 Mattis Tom 394 S Delaware Dr
 McBride George W, Nancy V 919e George St
 Meireles George 64 66 Ctr Sq
 Mejia Gervasio 1302 Lehigh St 2fl
 Mellick Nancy B 1608 Spring Gdn St
 Meredith Arthur 2344 3rd St
 Miller Lois F 500 Charles St
 Mills Ardelle, Richard 42 N Delaware Dr
 Mockus Stanley 221 S 4th St
 Molchan Francis B, Margaret 726 Walnut St
 Molden Michael J 360 Taylor Ave Apt 14a
 Mosloskie Esther M 1093 W Berwick St
 Mudget John 2101 Birch St
 Norman Denise 811 W Grant St
 Nunez Isela 473 Williams St
 Oconnell Adam P 901 F George St
 Oconnell Catherine J 426 Fox Cir
 Oneill Timothy 1120 S 25th St
 Onukogu John 946 Butler St
 Orlemann Sherri A 112 N 13th St
 Palmer Susan 70 Gaffney Hill Rd
 Pearce Mary C 860 Cattell St
 Pedersen Allen R 536 Bushkill Dr
 Peluso Stacey F 111 Old Course Ln
 Penn Eleanor May 1441 Butler St Apt C-15
 Pharmaceutical Prescription 40 Adamson St
 Phillips Devona M 240 3rd St Apt 1b West
 Pierfedeci Marie 1142 Washington St Apt 2
 Pinkerton Tiffany 618 William St
 Pintande Gennaro 711 Jackson St
 Pool June 403 Packer St
 Pursell Catherine M 1326 Lehigh St 1st Flr
 Pysker Linda, Allen 677 Sassafras St
 Quigley Joanne 7 S 5th St
 Quinn Danielle, Daniel 3700 Kildoon Dr
 Quinones Jorge L 2213 Forest St
 Radcliffe Josephine M 125 S 4th St A2
 Raisner Kathryn L 633 Walnut St
 Ramos Jorge, Juana 139 W Berwick St
 Rampulla Joseph R 3006 Freemansburg Ave
 Redington Lorraine 801 Balata St
 Reed Shdyna M, Sandy D 703 Seitz St
 Rehemtulla Rajabali K Est 221 S 4th St Apt 304
 Ribando Josephine E 183 E Nesquehoning St
 Richards Sadie E 129 S 4th St Apt C7
 Roberts Kerry 238 Eagles Creek Ct

Rodgers Harry E 542 Belmont St
 Romeo Joseph A 235 Buttermilk Rd
 Ruch Hollister M Estate Apt 308 2040 Lehigh St
 Ruggerio Beverly 1401 Washington St Apt 2
 Salazar Mario 203 E St Joseph St
 Salazarsilva Jorge 216 W Madison St
 Santos Iraday 130 N 13th St 1fl
 Santos Juan 145 W St Joseph St
 Scalzo Amedeo 1350 Lehigh St
 Scartoli William T Apt 1
 Schneider Jill E 615 Moyers Ln
 Scott Chevrolet Inc 404 Cattell St
 Search for Appropriate Gifted Edu c/o Carol Francis 301 E Lafayette St
 Seip Thomas A Jr, Thomas A 324 Lehigh Dr W
 Seo Seungduk 111 Quad Dr
 Severino Norberto 2013 Butler St
 Seymore Natalia 33 N Warren St
 Shahzad Faisal 761 Mauch Chunk St
 Shaw Gareth M 32 S 13th St
 Short J Est 465 3 Royal Manor Rd
 Shoy Oscar 917 W Lincoln St
 Siefried Luther 716 Washington St
 Simpkins Leroy 344 Bushkill St
 Skinner Craig J, Julie A 35 Stonecroft
 Smith Eugene H 422 Mccartney St
 Smooth on Corporation 2000 St John St
 Snyder Douglas PO Box 419 RD 4
 Spagnola Mary 256 W Saint Joseph St
 Spagnola Mary 138 10th St
 Spencer Robert N 2266 Freemansburg Ave
 Staples Blodwen M 440 W Saint Joseph St
 Stefancin Richard C 4 Saylor Ln
 Steuer Lois Est 639 Northampton St
 Stoudt Heather 1221 Spg Gdn St
 Strain Timothy S, Deborah L 1950 Lehigh St
 Strawn Muriel Ruth 621 Walnut St
 Suter Andrew 1540 Raubsville Rd
 Taylor Richard D, Linda M 121 Porter St
 Theadford Andrew B Jr 134 E Milton St
 Thomas Floyd J Sr, Shirley 760 Line St
 Tiger May Est 418 E Kleinhans St
 Timberman Stephanie J 1447 Lehigh St
 Timian Elizabeth 118 Northampton St
 Transue Joanne A, Reade 12 S 17th St
 Tucker T ,Tucker 2041 Hillcrest
 Tyro William 24 Main St
 Valentine Charles 59 N 5th St
 Vernon Jeremy 815 W Milton St
 Villamorales Vielka 245 N 7th St Apt 245
 Voce Orlando 439 Iron St
 Walker R 134 Vista Dr
 Wallace Shannon E 147 S 4th St11
 Walters Evelyn 317 W Lafayette St
 Watts Tasha 2250 Butler St Apt 2
 Weaver Lorraine 2039 Ealer Ave Rear
 Weirsky Augusta, John A 227 S 10th St
 West Wlev PO Box 81
 White Dorothy L c/o Troy Price 1915 Ha
 Wilson Dan 542 Belmont St
 Worsham Elizabeth L 336 N 10th St Apt 1
 Zacharias Harley C 1839 Hay Tr 2nd Fl
 Zappe Mark 2485 Morgan Hill Rd

Easton Pa 18043

Autenrieth Susan PO Box 3094
 Ceraolo Joseph J PO Box 3453
 Elder Yvonne, E G PO Box 3400
 First Source Properties Inc PO Box 3748
 Kocher Virginia R PO Box 3555
 Murphy Rita F PO Box 3406
 New Valley Rehab PO Box 3340
 Wagner Christopher R, Amy S PO Box 3748

Easton Pa 18044

Avila Jennifer PO Box 1774
 Burnett Melanie PO Box 444
 Gamboa David L PO Box 1319
 Lou Reda Furniture PO Box 625
 Rourke Douglas M PO Box 1929

Easton Pa 18045

Albarell Citak Francine M, Deniz Michael 4 York Pl
 Albus Myrtle M, Susan E 2424 Edgemones Av
 American Homecare Supply Mida 3320 Nazareth Rd
 Baily Shirley M 61 N Greenwood Ave
 Baldanza Joseph 1957 Cabernet Pl Apt 2
 Baran Leonard C 3000 Fischer Rd
 Bassinger Kathleen A 56 Country Side Ct
 Becker Susan J 701 Ludlow St
 Black Rodriguez L, Cassandra 33 Morningside Dr
 Boerstler John H 2242 Edgewood Ave
 Brackley James II 17 Olde Penn Dr
 Briel Jason 2722 Tamlynn Ln
 Briody Frances c/o Quigney 3115 Oregon St
 Browne Josephine M 508 S Greenwood Ave
 Bryfogle Shirley R 3301 Audubon St
 Casciole Susan A 58 Jonathan Dr
 Chamberlain Margaret M 16 Cobblestone Dr
 Chamberlain Margaret M 6 Cobblestone Dr
 Chepolis Paul 2836 King Ave
 Cleffi Kristin L 506 S Greenwood Ave
 Constantine Thomas H 2101 Dakota Dr

Cooper Sean 3054 Hecktown Rd
 Cornish William 3960 Mountain View Ave
 Daneels Lillian S 734 Hickory Ln
 Dayan Martin 2343 Lawnherst Ave
 Dennis Cindy 1219 Pine Grove Dr
 Derohn Verna V c/o Margaret Hutnik 605 Mine Ln Rd
 Dixie Food Service 2410 Northampton St
 Donati John 4070 Nicole Pl
 Donnell Robert A 4295 Crosswinds Dr
 Duffy Tricia A 71 Clairmont Ave
 Duvier Steven W 3660 Southwood Dr
 Fisher Michael 3731 Knollcroft Ave
 Fluck Shirley W 2661 Liberty St
 French Hilliard, Julia 112 N Green St
 Freund David W 1406 Merion Ave
 Frey Nancy C 1421 Merion Ave
 Frinzi Dominick M 30 Freedom Ter
 Gandolfo Landon J 3141 Highland Dr
 Gentzle Debra L 2516 Swanson St
 Gibbons Joyce L 100 Grandview Dr Apt 317a
 Gilroy Sherry 533 Oakwood St
 Green Marion R, William 2710 Spring Gdn St
 Guffy Alexander Jr, Elizabeth A 2707 Cresmont Ave
 Helm Dorothy F, Helm Kenneth RR 4
 Hendricks Pedro A 214 Stephanie Dr
 Hochhauser Aron J 69 Morningside Dr
 Hoffman Christopher J 15 Saddle Ln Wentworth Gate
 Hughes Thomas 19 Russet Dr
 Karp Beth 3527 Nicholas St
 Kitchen Elwood F 3301 Audubon St
 Kourkounakis Beau M 49 Stonecroft Dr
 Kuklantz Richard 5141 William Penn Hwy
 La Young 4402 Kirkland Pl Ste 3
 Larara Frank 16 Aberdeen Dr
 Larosa Elizabeth 1378 Howard Ln
 Lasota Barbara E 502 Kingwood St
 Laurie Maddock Tupperware Consultant 215 Shelley St
 Ledakowicz Helen A 3620 New Hampshire Ave
 Lee Bill 175 Johnatan Dr
 Leidner Grace E 2615 Liberty St
 Loprete Grace 16 Walter Ave
 Luancing David A 2701 Chain Dam Rd
 LV Nephrology Asso 30 Community Dr
 Macchia Basilio 4410 Bayrad St
 Madera Louise A 324 Shore Dr Unit A9
 Mahwinney William 2914 Agnes St
 Mayers Styles Paula 33 Upper Way Rd
 Mcgrath Dorothy O 7 Kendon Dr
 MCS Industries 2280 Newlins Mill Rd
 Miller Ruth 514 Oakwood St
 Moore Arthur G 29 Stonecroft Dr
 Moore Thomas R 3820 Southwood Dr
 Mosher Kathy 514 Oakwood St
 Moyer Lisa 3304 Highland Dr
 Mulligan Deborah Gail 520 Brd St
 Mulligan Francis J 109 Forest Line Rd
 Neimiller Neal A 4321 Embur Ter
 Obyrne Mary Jane 1807 Riesling Dr
 Orsato Frederick 423 S Nulton Ave
 Orthopedic Asso of Greater LV 3735 Easton Nazareth Hwy Suite 101
 Owens Thomas J 7 Saddle Ln
 Patel Chitu 74 Clairmont Ave
 Physical Therapy 3735 Easton-Nazareth Hwy S
 Piperata Josephine 100 Grandview Dr Apt 305a
 Plesko Marie c/o Manor Care Health Svcs 2600 Northampton St
 Presto Carmel 2656 Stephens St
 Raines Adam R 58 Jonathan Dr
 Reddy Bhoompally MD Ste 102 3735 Nazareth Rd
 Richards Margaret 4234 Bayard St
 Roberta Francine Irrv Burial Acct 699 S Greenwood Ave
 Robles Ernesto 2717 Liberty St
 Rowlin Raymond R 610 Oakwood St A
 Ruch Ruth K 3310 Nicholas Ct
 Schade Carol J 267 7th St Tatamy
 Scotts Auto Body 2914 Agnes St
 Sherwin Williams M Ab Paints 3783 Nicholas Cir St
 Shoerberger Maureen, Barry 2520 Northwood Ave
 Skelton Stephanie L 50 Main St
 Smith Alicia M, Amy L 2 Hawthorne Ct
 Smith Edward 4021 Farmersville Rd
 Smith Francis M, Jordan R 2 Hawthorne Ct
 Soto Migdalia 2632 Nazareth Rd
 Sou Bunnarath 108 Ridge Line Ln
 Swick Ruth H 920 Greenhill Ave Apartment A
 Taylor Wesley R 2601 Eldridge Ave
 Teel Harold F 2361 Newlins Mill Rd
 Tilstra Gene M Jr 4416 Farmersville Rd
 Triandafilou Angelo 4777 Concord Cir
 Trott Lance 4774 Concord Cr
 Vanemurgh Doris 61 N Greenwood Ave
 Varley H Leslie 719 Stones Crossing Rd
 Wasilewski Stephanie 200 Melissa Dr
 Weslock Metro RD 2
 Williams Rebecca 3304 Highland Dr
 Wilson Products Compressed 3411 Northwood Ave
 Worthy Edith S 73 Freedom Ter
 Yandolino Vincent J 2731 Victoria Ln
 Zabloski Ada 2669 Hermitage Ave

Flicksville Pa 18050

Tolona Elizabeth PO Box 15

Freemansburg Pa 18017

Ajayi Olasumbo 331 S Oak St
 Colville James D 603 Ramblewood Ln B
 Commodore Elizabeth 234 Main St
 Daniloviz James 119 Green St
 Express Financial 129 Clearfield St
 Gergar Grace H, William 9 Market St
 Selch Daniela R, Daniel P 712 Bach Ct

Hellertown Pa 18055

Altif Susan 1059 East Rd
 Antonios Pizzeria 1631 Main St Fl 2
 Arn Mary R 1031 Wilhelm Dr
 Ballek Marcia 2080 Springtown Hill Rd
 Capital One Auto Finance 1967 Delancey St
 College Loan 130 Northampton St
 Cook Austin N 650 Northampton St 201
 Davis Robert B, Ruth E 2603 Wassergass Rd
 Dooley Desiree A 1853 Gregory Place
 Dugan Brian P 1967 Delancey St
 Faas Keith R 2034 Scenic View Ln Apt 4-B
 Figura Amy M 1707 Mount Pleasant Rd
 Fillman Gregory M 134 New St
 Flood Sophia J 802 Poplar Rd
 Gerhard Oscar 1702 Clauser St
 Heintzelman Nancy L, Abby E 1882 Mill Run Ct
 Heintzelman Laura E, Sara C 1882 Mill Run Ct
 Jones Scott 2555 Wassergass Rd
 Laudenslager Gustave E, M Agnes 533 Saucon St
 Lazar Michael A 1619 Gail Ln
 Marth Patricia Ex 2189 Springtown Hill Rd
 Messina Alison, Dana M 1923 Pine Ct
 Millward Ruth A 931 Main St
 Morales Maryann, Jose 1932 Pine Ct
 Morrison Marion H 470 Linden Ave
 Nanda Rakesh 1908 Pine Ct
 Nastasee Joyce 1050 Main St Apt C61
 Nuss Andrew 2447 Applebutter Rd
 Olah Theresa, Regina RR 1
 Patriarca Angela M 4319 Lower Saucon Rd
 Pavelich Helen RD 1 Box 292d Wassergass Rd
 Petrovich Mary 1630 Burkhardt St
 Rafferty Audrey 2545 Martin Ln
 Ringler Roberta E 2603 Applebutter Rd
 Sandberg Scott D 1952 Pine Ct
 Sands Samantha Faye, Janet T 1990 Foley Ave
 Schlichter Francisca D 3323 Lower Saucon Rd
 Stuber Margaret M 1227 1st Ave
 Tankha Abhishek 1874 Millrun Ct
 Timko Rose C 1050 Main St
 Vonplonski Rosemary L 433 Locust Rd
 Williams Lucille 1395 Jefferson St
 Wolstjohn F 2189 Springtown Hill Rd

Martins Creek Pa 18063

Cook Sandy PO Box 459
 Seydl Erhard 6427a Alpha Ave
 The Palmeri Motorcoach Corp PO Box 45

Lehigh Valley Pa 18002

Air Products PO Box 25708
 BOFA HRA PO Box 25165
 Broadspire Insurance PO Box 25104
 Churchs Chicken PO Box 25107
 Citi PO Box 25120
 Fireman S Fund Ins PO Box 25251
 Fretzo Miriam L c/o Smt Bank c/o Jo Anne Buckfeller Avp PO Box 25500
 Guardian Life Ins Co PO Box 26080
 IG Insurance Co PO Box 25475
 Keller Teresa PO Box 25249 c/o The PMA Group
 Keystone Savings Bank PO Box 25012
 Lehigh Valley Convention & Vis PO Box 20785
 Marsh Usa Inc PO Box 25253
 Penn Fuel Gas Inc PO Box 25240 55 S 3rd St
 PMA Ins Group Corporate Processing Ctr PO Box 25250
 Progressive Physician Ass PO Box 20647
 Rios Miguel A Pedro Antonio De Alarcon 52 Ap
 Sound Health & Wellness Trust c/o Bank of Am Benefit Solutions PO Box 25165
 Spencer Ray 4368 Peer Dr
 Stone Melonie A, David L PO Box 20085

Mount Bethel Pa 18343

Fenn Carol M 810 Turkey Ridge Rd
 Garren Valentine W Jr PO Box 175
 Genon 5027 River Rd
 Hummel Robert 968 Boulder Dr
 Mccarone Peter, Susan 42 Red Fox Ln
 Mercado Antonio 625 Turkey Ridge Rd
 Omtron USA LLC 1560 S Delaware Dr
 Shoemaker Wallace A, Shirley H RD 1
 Sillett James A 19 Ahearn Dr
 Speer Kevin C PO Box 329
 Trovato Maureen M, Carl 564 Ctrville Rd
 Wohnsiadler Roberto Manuel 2783 N Delaware Dr

Nazareth Pa 18064

Andersen Joseph 409 Jacob Ct
 Banny Anna R Est 716 Heckman Ave
 Barks George T 7 S New St
 Bonn James D, Dorothy Box 159 Evans Ct RD 3
 Bowers Dorothy S Est 34 N New St
 Bowers Robert R 31 Park St

Broderick John 342 Robin Dr
 Brown Daub Auto Body 128 S Brd St
 Bucks County Realty LLC PO Box 211
 Burnard Martin 49 Easton Rd Apt 2
 Caffrey Colleen 15 Wood St Apt 405
 Cartazzo Paulene Gracedale Nursing Home Gracedale Ave
 Crawford Trista 200 W Clark Trl Apt 4
 Cunningham Nancy 135 N Cedar St
 Dem Hart M 227 S New St
 Diamico Christian 529 Roberts Rd
 Donne Kevin L 511 Round Table Dr
 Draganjuk Alex 312 Shauna Way
 Ernst Franklin F RFD 43
 Essroc Accounting Svcs PO Box 391 Vdr119264-01
 Fink Emma E 15 Wood St Apt 322
 Frantz Ellen S Main
 Freyman Joseph, Pamela 113 Clovershire Dr
 Getz Suzanne E PO Box 287
 Glickman Braid Mount Farm
 Gonzalez Abel 352 Hemlock Ln
 Good Mary 542 Round Table Dr
 Gotterup Richard 2144fieldview Dr
 Grippo Joel 5886 Shady Ln
 Grube Willard H, Harvey N RR 1
 Hahn Christine L, Kyra Anne 155 N Brd St
 Hank Joan M 3207 Silver Crest Rd
 Herrin Joe Dan Est c/o Bonita Ryan 4388 High View Dr
 Hicks Billy 553 Fehr Rd
 Holmes James B 2 Gracedale Ave
 Horton William E c/o Stephanie Babinski 3009 Blossom Hill Rd
 Humphrey Grace M 1307 Bangor Rd
 Hunter Deborah, Sean P 168 W Highland Ter
 Huth Randall 128 S Brd St
 Jones Willard R, Hannah E 206 N Main St
 Kaminski Robert L 5886 Shady Ln
 Kern William P RR 3 Box 175
 Kids at Work 4629 Oakwood Ln
 Knecht Marstella, George P 482 Jacobsburg Rd
 Kohistani Feriba 4533 Briarwood Dr
 Krasenics Lawrence, Roberta 146 Seigfried Ave
 Lafayette Ambassador Bank 347 Mauch Chuck St 2nd Fl
 Lyshan Florence Est, Florence 320 Mauch Chunk St
 Maffilin Madison A c/o Roger K Mcfillin 4516 Graystone Dr
 Manning Joan 531 Norman St
 Marlatt Richard J 23 E Lawn Rd
 Mccabe Sarah 1 Gracedale Ave
 Mcclusky Anna 2836 Christian Spgs Rd
 Moncavage Charles D 386 Nolf Rd
 Mundy Deborah J 15 El Reno Ave
 Napoli Michael S 326 Laureln Rd
 Newman Gregory Wayne 4364 Vista Dr
 Newman Theresa 4364 Vista Dr
 Osmun Nancy 3527 Penfield Way
 Paulus Anna G 133 Prospect
 Prendes Manuel, Elida S 4736 Oakwood Ln
 Presti Salvatore C 347 Mauch Chuck St 2nd Fl
 Quivey Marie Trust UA Feb 05 93 175 W North St Apt 1210
 Ramin Amin 4533 Briarwood Dr
 Rohn Mary A 306 S Main St
 Sapienza Betty J 520 Stonybrook Rd
 Scalvini Philip D Jr, Keith J 1267 Saddle Dr
 Schaefer Charles R 747 Bushkill Ctr Rd
 Seigle Clyde S Gracedale NW Ave 1
 Shaw Joseph 3527 Penfield Way
 Smith William G Jr, Shirley 1170 Clearfield Rd
 Speck Wendy L c/o Speck Plastics Inc PO Box 421
 Spengler Helen RD 3
 Stier Brian A, Kathy 53 Willdwale Ave
 Stokes Kay 135 N Cedar St
 Stubits John L, Noelle 541 Mountain View Rd
 Sullivan Eugene M, Francis 33 New
 Taylor Charles S Jr 162 Wood St
 Theodoropoulos Dimitro 570 S Main St
 Thomas Linda 135 N Cedar St
 Tona Timothy M 307 Mauch Chunk St
 Trach Mazie V RD 3
 Trautlein Mary R 175 W North St Apt 421a
 Trinkley Mildred 49 Easton Rd Apt 2
 Velius Troy 108 Chase Hollow Dr
 Vopelius William A 691 Concord Rd
 Walsh Corinne A 565 Bushkill Ctr R
 Weinhofer Joseph 2836 Christian Spgs Rd
 Welsh Gertrud 7 S New St
 Werkheiser Rhonda M 127 South St
 Wunderly Chester 135 N Cedar St
 Wunderly Kathryn A 335 S Brd St
 Zerfass Linda 312 S Main St

Northampton Pa 18067

A Basket Built For You 2218 Main St Unit 4
 Agnew Lauren E 237 W 30th St
 Almassi Katherine 602 E 19th St
 Antwerp Daniel J V 209 Mcnair Cir
 Barta William L 1620 Lincoln Ave
 Bartholomew Carl E 1702 Main St
 Bartoni Peter A 602 E 21st St Apt 527
 Bauer Ulrich, Rose 416 E 2nd St
 Benetsky Helen, Mark, Ellen 1001 Washington Ave
 Betz Nicole D 3723 Baubert Rd
 Billig Robert George RR 1 Box 319A
 Blaschak Theodore, Margaret RFD 2
 Cermak Todd 179 Allen Dr

Curtis Eliz S 1020 S 10th St
 Daumer Robert E 185 Mud Ln
 David Rose 125 W 17th
 David Rose 1530 Rear Main
 Degen Stanley c/o Kim E Zadworny Esq 182 Main St 2nd Floor
 Delucia Jodi L 843 Main St Apt 3
 Dimmick Daryn Q 1436 Poplar St
 Dinh Hoa Quang, Mary Ann 1429 Canal St
 Eachus Julie 4413 Cherryville Rd
 Eagle James 133 Mud Ln
 Fehr Robert L Frantz Bros Pension Pln PO Box 69
 Feig Alex I DDS 1828 Main St
 Funke Martha E 1706 Washington Ave
 Gabryluk Stanley A, Elizabeth 1350 Vienna St
 Gassler Edward J 1692 Newport Ave
 Grober Holdings Ltd 143 Rinker Rd
 Guardiani Chris 3881 Lehigh Dr
 Haydt Reuben, E Box 23 RD 1
 Heffner Bryne L 2255 Main St
 Heist Jovita F, Jerome F 1294 Granger Rd
 Heller Judy A 1702 Main St, Apt G2
 Hendricks Joseph Jr 643 Walnut Dr
 Horvath Mary 1067 Main St
 Hutchinson Ellsworth A 122 Lilac Ct
 Ifkovits Margaret G, Louis F 805 Washington Ave
 Jade Mgmt Inc 314 E 21st St
 Keefer Bertine HCO Sacred Heart Assisted Living 602 E 21st St
 Kenley Kenneth R 821 Spring Hill Rd
 Keschel Mary 125 W 17th St
 Keschel Mary 1530 Rear Main
 Keschl Rose Est, Rose 345 E 9th St
 Koehler Bros Collision 3723 Baubert Rd
 Kresley Daniel Richard Jr 446 E 4th St
 Lambert Elmer 103 Restful Rd
 Laughlin James W 707 Dewey Ave
 Laury Carol S 2326 Main
 Legath Leslie G, Anton 2324 Main St
 Lewis Peter D PO Box 119
 Marek August Est 602 E 21st St
 Mead John P 1260 Laubach Ave
 Mientus Alexander, Ruth A 260 W 26 Box 44
 Morgan Lasta B 223 Main St
 Musser Jessica 1366 Stewart St
 Niedospial Aniela 1791 Canal St
 Odom Ruth 1267 Old Gate Rd
 Pauline Fyler RD 2
 Paynter Christine A, Scott R 2009 Washington Ave
 QSM LLC 2019 Main St
 Rimmel Meghan R 711 E 18th St
 Reshhel George 125 W 17th
 Rice Earl W Sr 41 W 4th St
 Richards Kirby 503 E 9th St
 Roth Robert 1778 2b Main St
 Schneider Marie 127 Stark St
 Schuk Dennis M, Mary 1335 Newport Ave
 Senft William A, Muriel J 4803 Douglas Ln
 Serfass Todd 2255 Main St
 Sisterhood FHL of Assumption 1301 Newport Ave
 Smith Mary T 3153 Pheasant Dr
 Smith Thomas R 612 Banks St
 Spitzer Anton Est, Pauline 256 W 30th St
 Trinkle Joe 1381 Canal St
 Vandegrift Danielle M 732 Main St
 Vreede Mildred D V 602 E 21st St Apt 234
 Wagner Pamela L 618 E 10th St
 Walters Mark W 8 Kensington Cir
 Weismiller Andrea C 1722 Main St
 Werner Lillian L, Mildred E 2166 Main St
 Wescoe Eric S, Maria 79 W 26th St
 White Johanna 1067 Main St
 Wuchter Kenneth S 3342 Cherryville Rd
 Yambor Steve, Helen 848 Lincoln Ave
 Yanik Walter, Mary 1532 Newport Ave
 Yarsevich Helen 1810 Northampton Ave
 Ziegenfuss Betty J 3304 W Beersville Rd
 Zink Annie B, Edward 2331 Main St Lot D24

Pen Argyl Pa 18072

Abruzzese Deborah K 1128 Candlewood Dr
 Berringer Kristina A PO Box 3
 Emery Dilys S 220 1 2 W Main St
 Fisher Bonnie K 217 W Pennsylvania Ave
 Gautier Stacey E 507 E Main St Apt 1
 Goffredo Peter A 210 N Robinson Ave
 Kerrs Custom Pest Control 411 Brd St
 Knitter Donald 783 Knitter Hill Rd
 Marshall Raymond 1075 Constitution Dr
 Miller James A 1499 2nd St
 Parsons Dorothy A 11 E Mountain Ave
 Romano Nicholas M 671 Batts Switch Rd
 Snyder Minnie Est 204 S Schanck Ave
 Squires Jeffrey 106 A St
 Summerfield Craig 520 W Pennsylvania Ave
 Thompson Mary F, Donald PO Box 74
 True 2 Form 1016 Penn Ave
 Vennel Rodney Lee 212 Elm St
 Weber Richard E 1128 Candlewood Dr

Portland Pa 18351

Cooper Christine, Ronald PO Box 187
 Malinowski Marek 706 Hlerst Dr

Roseto Pa 18013

Defranco Terrence M Cust, Lucian 710 Penna Ave
 Kitts Nancy 99 Garibaldi Ave
 Palmer Shelby Grace, Majorie A 517 Penna Ave
 Tayler Lynne 131 Garibaldi Ave
 VF Imagewear 100 Majestic Way

Stockertown Pa 18083

Brown Craig S PO Box 16
 Kendy Mary 309 Crown View Ave

Tatamy Pa 18085

Martin Robert P III PO Box 293
 Muroski Matthew J, Laura A 238 Shelley St
 Tatamy Market & Deli LLC 13 Bushkill St

Walnutport Pa 18088

Danner Mildred, Raymond RFD 2
 Eckhart William RR 2
 Evans Daniel R Jr 521 Washington St
 Gerencher Grace G 424 S Lincoln Ave
 Greene Lynne L, Jason F 429 Washington
 Heffelfinger Helen M, F 992 Woodland Dr
 Jeremy L W 4351 Wood Dr
 Klingman Randall J 572 Overlook Cir
 Kneas Robert, Joan 4596 Lehigh Dr Apt 2
 Lambert Brent A 4884 Alder Dr
 Leckhart Christie 484 Blue Mountain Dr
 Martin Jason M 3401 Crestview Ln
 Mcgurrin Sandra H 455 Woodland Rd
 Merkle Larry N 445 Main St
 Miklas Alexander, Larry E 171 Windsor St
 Miklas Lula 171 Windsor St
 Miller Sandra Est 135 W Zimmer Dr
 Pensak M M 121-B N Best Ave Rte 145
 Pollock James D 210 Third St
 Ravert Charles, Miriam 3971 Wood Dr
 Rooney Michael K 16 Beech St
 Shimkanin Thomas 4590 Maple Dr
 Stetler Diane M 3925 Wood Dr
 Warke Granvill, Ruby M Cherry
 Wells Robert L Walnutport Mobile Ct I Lot H66
 Williams Grace G 424 S Lincoln Ave
 Williams Lana 484 Blue Mountain Dr

Wind Gap Pa 18091

A&R Flag Car Inc 1580 Clearfield Rd
 Buskirk Virginia 106 Bady Ln
 Cam Orhan 274 E Ctr St
 Chen Yu Lian 37 E 4th St
 Davison Joann R 308 W 6th St
 Day Jonathan C 253 Taft St
 Dickinson Michael 370 Old Grace Rd
 Edwards William F 175a E Moorestown Rd
 Engler Charles 1223 Keller Rd
 Ferrizzi Ralph PO Box 81
 Gags Investment Club 203 E 3rd St
 Gass Harold, Karen 701 Turner St
 Guth Kelly 6386 Sullivan Trl
 Harding Irene 45 E 3rd St
 Heberling Raymond, Linda 176 Lehigh Ave
 Hill Steven PO Box 214
 Leon Eleazar PO Box 60
 Meyerhoffer Ethel M 6 Oakwood Dr
 Nicholas Andrew PO Box 543
 Nicholas William 23 Water St
 Primecom Technologies 274 Ctr St
 Savakus Arlene, Adam 6697 Sullivan Trl
 Schisler Rodney RR 1
 Schultz Shannon 523 S Brdway
 Shagner Margaret M 1132a Miller Rd
 Shook Anna, Paul 134 Washington St
 Smith Francis M 29 8th St
 Visentin Elizabeth 45 E 3rd St

Northumberland/Snyder/Union Counties

Allenwood Pa 17810

Elhook Helen J 427 Grant St
 Ranck Forrest, Betty RD 1
 Tallarito Roger P II 1247 Alvira Rd

Beaver Springs Pa 17812

Myers Robert D RR 1 Box 373
 Yakamook Julia 4463 Ridge Rd

Beavertown Pa 17813

Andrew Bart 248 Walnut & Union St
 Inter Manufacturing Inc 248 Walnut & Union St
 Thomas Kenneth F 127 S Center St Box 211

Coal Township Pa 17866

Bates William Lewis 1 Kelley Dr
 Bower Miranda E, Shane A 1455 W Walnut St
 Camping Center Inc 1015 W Chestnut St
 Chakrabarty Alkananda 239 W Commerce St
 Cupp Earl F Sr 923 Ctr St
 Farnsworth 1015 W Chestnut St
 Gallagher Cynthia 1616 West Walnut St
 Houtz Wendy 862 W Holly St
 Humes Robert 920 W Spruce St
 Jones Harry, Paul 1400 Mulberry St

Madara Louise 906 W Montgomery St
 Madara Samuel 906 W Montgomery St
 Mershon David P 1018 W Lynn St
 Miller Frank Anthony, Luke Oliver 101 N Ash St Apt 1109
 Moyer Jeffery Est, Erma 918 W Wood St
 Paczkoskie Eugene E 1645 Tioga St
 Paczkoskie Martha 1645 Tioga St
 Reinhardt Leon Est 1446 W Walnut St
 Reinhart Foodservice 100 Industrial Park Rd
 Rodarmel Matthew X 1015 W Chestnut St
 Shicora Rose M 1710 Maple Ave
 Showver Allison L 1710 Maple Ave
 Straud Henrietta 1428 W Walnut St
 Varano Samuel, Mary 920 W Walnut St
 Verbanas Robert R 1221 W Pine St
 Yost Betty G 2050 Trevorton Rd
 Young Marie B 101 N Ash St Apt 1109

Dalmatia Pa 17017

Keppenheffer Robert Dale RR1
 Messersmith Christine E, Gary W RR1 Box 66d

Dornsife Pa 17823

Ferster Larry D Sr 209 Kauffman Rd
 Troutman Joyce PO Box 64

Elysburg Pa 17824

Ackerson Kenneth 3 Ctr St Box 247
 Balsis John 52 W Valley Ave
 Barlow Alberta G 427 A Bear Gap Rd
 Chakrabarty Alakananda 1 Jeremiah Ave
 Foxcraftbiz 66 North Market St
 Henderson Calvin H Jr RD1 Box 244
 Horn Marguerite 128 Pocahontas Ln 15
 Ivans Betty 9 Butternut Ln
 Murdock Victor B 3 Penn Av
 Pinamonti Martha Est c/o H M Romanoski Box 207
 Roberts James W 9 Hemlock Ln
 Seedor Genevieve S 10 Madison Ave
 Williams Marcia M 128 Pocahontas Ln 15

Freeburg Pa 17827

Harris John PO Box 252
 Northumberland National Bank PO Box 252
 Stolzer Bobbi R 206 E Market St

Herndon Pa 17830

Klinger Nancy C Box 55
 Spade Jean D Box 55

Hummels Wharf Pa 17831

Funk Russell L, Russell PO Box 186
 SRS Electric PO Box 95
 Zeisloft Selinsgrove Nissan Inc 410 S Rte 11 & 15

Kulpmont Pa 17834

Alexeyko Clara, Mary 917 Spruce St
 Basalego John 135 Vermont Dr
 Bender Kathleen 928 Scott St
 Clews Charles 301 N 6th St Apt 212
 Fedock Pearl 3 Arizona Dr
 Gappa Anna 860 Pine St
 Halkowicz Anna 3 Arizona Dr
 Hallas Rosalie T, Clement 1320 Scott St
 Howanec Nicholas 1445 Poplar St
 Johns Leon Estate 1222 Chestnut St
 Litwin Joseph T 12th Scott St
 Millard Ida 1100 Scott St
 Miller Jeanette 216 North 10th St
 Oleary Michael J, Anna D 122 Poplar Dr
 Procopio Mary 1161 Chestnut St
 Sacavage Elizabeth G, Charles A 359 Chestnut St
 Savitski Irene M 141 Chestnut St
 Schmoltze Ellen, Scott 756 Spruce St
 Shahada-Aga Zuhria H 5 Arizona Dr
 Sheptock Joseph, Olga 860 Pine St
 Sikorski Isabelle 928 Scott St
 Wasarhely William, Joseph 1247 Scott St

Laurelton Pa 17835

Flinn Kathryn A, John D PO Box 105
 Flinn John C PO Box 105

Leck Hill Pa 17836

Blair Victoria Leigh, G David PO Box 21
 Mahantongo Valley Day Care Ctr c/o Molly Masser Box 48

Lewisburg Pa 17837

Ax Charles RR 5 Box 113
 BZ Motors 2015 Market St
 Carl Herbert H Beagle Rd RR2 Box 523
 Catherman Danielle N c/o Brenda L Schmidt 2000 1/2 W Market St
 Cohen Andrew 42 Edgemont Dr
 Dauberan Arthur 10 S 20 St
 ECH Pharmacy & Homecare Prod 1 Hospital Dr
 Era Classic Realty Inc c/o Connie May 1100 W Market St
 Ernst Catherine V, Paul R 490 Pheasant Ridge Rd
 Eze Lawrence C Est 121 Harrison Ave
 Faden Phoebe 23 Market St
 Fiester Vera I 53 & 55 Riverview Mnr
 Foss James S, Susan K 629 Maclay Ave
 Gingrich Donna 413 N Tenth St
 Grey Walter RR 5 Box 113

Hagensick Jean P 213 N Front St
 Hudak Susan 285 Hawthorne Dr c/o J Hudak
 Jeffcoat James T 1413 Market St
 Kottmeyer Jack B Est PO Box 553
 Krott Evelyn RR 5 Box 113
 Larson Mark Warren, Elizabeth A 1402 Jefferson Ave
 Leist Judith A c/o Victoria Leist 88 Shelly Cir
 Long Mary L Est c/o Daniel Kline 1651 Buffalo Rd
 Lyon Marsha 1706 Washington Ave Apt 201
 Mcmichael Sara K 416 N Fourth St
 Miller Martin C 945 Fairground Rd Apt 404
 Monkalis Jonathan W 416 N Fourth St
 Moore Wallace 208 1601 Industrial Blvd
 Murphy David 671 Judy Rd
 Murray Helen L 504 N 4th St
 Murray Helen R 504 N 4th St
 Prendergast James 769 Pheasant Ridge Rd
 Reeser Forde D 712 Buffalo Rd
 Reiderer Janene 161 Poplar Rd
 Rickoles Myrtle 40 Brown St
 Robert T Gronlund Brooks Deonne R Trustee 1105 Abbey Ln
 Rozyckie Elizabeth Kelly Apt G5 RR 5
 Schramm Marilyn 671 Judy Rd
 Sleight Ellen I 889 Fairground Rd
 Smith Letha B RD2 Box 487
 Snyder William F 72 E Jupiter Ln
 Sterry Maude 99 Linden Rd
 Sumed c/o Donna Walter 205 Hospital Dr
 Sun Orthopaedic Group Inc 900 Buffalo Rd
 Sunkara Adhira 701 Moore Av
 Tartaglia Dorothy E 352 N 3rd St
 Torretti Dennis 2432 Smoketown Rd
 Truckenmille Clarence W, Theresa RR 2
 Turpack Denise K dba Plum Tree The 226 Market St
 Ulrich Richard D 100 N 3rd St Apt 3
 Van Horn Rebecca J 2621 Smoketown Rd
 Williamson Jeanne 116 Willowbrook Blvd
 Wise Mary E Est E 340 JPM Rd Apt 101
 Zechman Ruth RD2 Box 487

Locust Gap Pa 17840

Dormer David Paul 88 Main St
 Kennedy John T Jr, Mary H Francis Woods
 Taylor Robert 85 Springside

Marion Heights Pa 17832

Bondy Anna 432 Melrose St
 Denunzio Stella C, Ralph 110 E North St
 Fesniak Henry R 252 Melrose St
 Paskanik Helen 538 North St
 Politza Dora 347 Melrose St
 Politza John S 347 Melrose St
 Sova Jeannette M PO Box 32

McEwensville Pa 17749

Long Raymond PO Box 104
 Rovenolt E Orlando PO Box 54

Middleburg Pa 17842

Folk Ricky E 1946 Kissimmee Rd
 Hirschy Shawn D 2156 Zion Rd
 Kenney Geraldine A 988 New Berlin Hwy
 Kirby Michael N, Terrie L 419 Shuman St
 Kreamer Dennis L 601 Winey Ave
 Middleswarth David B, Bret I 500 Meadow Ln
 Minium Richard E 455 Middle Rd
 Robinson Elizabeth 17 E Market St c/o A Gray
 Schweitzer Arthur 2208 Middle Rd
 Stahl Ricky 393 West Hollow Rd
 Zimmerman Carolyn, Karl I Box 19 RD2

Mifflinburg Pa 17844

Bair Doris Est 269 Chestnut St
 Bucher Andrea V 338 Walnut St
 Cormell Ruth S RD1
 Frederick Chad M 100 Chestnut St
 Gemberling Robert M 106 Market St
 Guffey Merlin, Hazel 269 Chestnut St
 Hoover Allen H, Mary M RR1 Box 226
 Huntington Hannah 106 Market St
 Kline Joseph C 353 Shively Rd
 Lons Auto Body 338 Walnut St
 Luchene Anthony 153 W Martin Ln
 Murphy Danielle E 89 Vista Dr
 Phillips Jimmy Lee 400 Thompson St
 Rishel John W RR4 Box 192
 Snook Susan M RR1
 Vanatta George H, Edna W RR3 Box 223
 Weaver Vernon P 28 Weaver Ln
 Wilt Michael H Est Jr, Cindy L 269 Chestnut St
 Zimmerman Lovina R, Allen W RR5 Box 341

Millmont Pa 17845

Troxell Orie Est RR1

Milton Pa 17847

Acor Grace A PO Box 516
 Brouse Ruth 324 Boiardi Ln
 Buck Elwood G 312 Upper Market St
 Divers Rebekah Ann 1880 Jefferson St Rd 3
 Eisele George 1880 Jefferson St Rd 3
 Ellis Richard R, Lilly RD1
 Eversole Veronica L, Leslie L 408 Stamm Rd

Flynn Margaret 243 S Front St
 Fordyce Zetta I 303 Hepburn St
 Fritz Clarissa Box 45 RD3
 Galvan Everardo Jr 48 Filbert St
 Gregoire Bernice B RR4 6200
 Hamilton Christopher 511 Shakespeare Ave
 Higgins Margaret E 258 Park Ave
 Hileman Myrtle H 576 Mahoning St
 Hoover Aaron M RR2 Box 305
 Johnson Mary K 134 Vine St
 Keiser Dorothy M 342 Park Ave
 Kramm Jeffrey 743 Mahoning St
 Kramm Randall 541 Broadway St
 Kratzer Troutman Jennifer L 26 Old Orchard Rd
 Larue Helen 50 Mahoning St Apt 204
 Leiby Russell L, Alice 715 Broadway St
 Livingston William A, Rae Ona RR3 Box 1336
 Malcolm Albert 50 Mahoning St Apt 204
 Minnich Nancy J 710 North Front St
 Nevel Homer E Columbia Ave
 Norman Matthew 167 Ivy St
 Page James E 342 Park Ave
 Parket Ida Mae 368 Park Ave
 Phillips Scott 415 Columbia Ave
 Reichard Helen F, John A Rockwell Ctr Ste 232 32 S Turbot Ave
 Seagrist William D, Colton D 121 Ctr St 2nd Fl
 Shipe Helen M 1090 Sodom Rd
 Showers Linda Ctr Town Apts B104
 Showers Scott 60 Walnut St
 Snyder Bernice F RR1
 Swisher Charles J 346 N Arch St
 Troutman Harry L Est, Harry 32 S Turbot Ave Apt 118
 Troutman William N, John W RR 1
 Troutman Chloe 26 Old Orchard Rd
 Walker Joanie B 751 Mahoning St Apt 57

Montandon Pa 17850

Beck Denise E 39 Wolfe Rd
 Kizis Sharon Kay PO Box 413
 Mertz Irrevocable Grantor Trust 39 Wolfe Rd
 Mertz Wayne L 39 Wolfe Rd

Mount Carmel Pa 17851

Bianchi Victor Est, Mary 184 2nd St
 Bodewes Susan L 105 W Girard St Fl 3d
 Borkowski Frances 210 Columbia Ave
 Brocius Olga M 133 S Chestnut St
 Buraczkeski Francis S 315 North Tpk St
 Buraczkeski Richard P 436 N Locust St
 Cleary Betty Est 119 S Plum St
 Cleary James F Jr, Anna 119 S Plum St
 Daya Catherine, Francis 518 West Ave
 DeFrancesco Daniel A 336 W Saylor St
 Derr George E 312 N Tpk St
 Donohue Hugh 119 S Locust St
 Etzweiler Megan R 2616 W 3rd St
 Fishburn Harry 526 East Second St
 Fisher Adeline L, David 120 S Hickory St
 Frisby Julia M 336 S Chestnut St
 Galitski Roberta 228 East Ctr St
 Garland Carla L 134 Front St
 Gubich Stephen Jr 325 S Plum St
 Hoffman Barbara, Robert D 14 S Oak St
 Juskiewicz Laura D 433 East Ave
 Kobilis Theresa M 315 S Hickory St
 Lessr Alberta J 315 S Hickory St Apt 506
 Marchetti Marie A 134 Front St
 Martin Joseph 336 S Chestnut St
 Matelevich Alex 321 N Vine St
 Matsko Charlotte 415 East Ave
 Mcginley Anthony P 50 N Maple St Apt 7
 Mrofla Lawrence Sr, Lawrence Jr 342 W 32nd St
 Nark Virginia 222 S Orange St
 Novroski Albert 39 N Locust St
 Owens Corning 2000 Locust Gap Hwy
 Peters Nathan W 311 S Vine St
 Pizzoli Mildred 700 W 3rd St
 Reed Russell, Ciara 336 E 7th St
 Revak Floranne & Thomas Cbom R 240 East Ave
 Rich Joseph, Lucy M 139 N Oak St
 Russell Sheila P 2616 W 3rd St
 Smith Catherine, Merlin 105 South Market
 Stecker Elizabeth L, Edward W 114 S Market St
 Steinhart David R 127 N Chestnut St
 Stolfi Helen 34 S Locust St
 Thul Josephine, John 143 W 3rd St
 Vytovich Theodore, Eleanor 5 Beaverdale St
 Wydra Chester 302 W 3rd St

Mount Pleasant Mills Pa 17853

Kaga Shizu 10194 Rte 35
 Mengel Ann Kathleen 10097 Rte 35
 Minium Kay 725 Covered Bridge Rd
 Portzline Beverly L 3984 Dressler Ridge Rd
 Powell Phyllis, Ted PO Box 21
 Weaver Donald P, Ruth C RR1
 Wolfe Tischelle M, Timothy L RR2 Box 278b

New Berlin Pa 17855

Linke Robert C Rev PO Box 198

New Columbia Pa 17856

Buck Robin 2394 Number 10 Rd
 Dershem Lynn M RR2 Box 186
 Shaffer John B Jr RR1 Box 1037
 Sharr Robert D RD1 Box 137
 Socola Sharon H 2751 Miller Bottom Rd
 West Todd H, John I RD1 Box 308

Northumberland Pa 17857

Adams Kenneth J 1202 Strawbridge Rd
 Auntie Annes 265 Point Township Dr
 Brogan Charles F 135 Charlie Dr
 Geiswite Geraldine 152 12th St
 Gross William J, Gloria J 530 Water St
 Hare Rebecca S 1371 Queen St
 Hendrichs Joseph A 224 Front St Apt 203
 Houghton Ruth G 1000 Stawbridge Rd
 Kreider Eldora, Max RD1
 Mcpherson Mike 103 Ridge Rd
 Metzger Pamela L 395 Front St
 Miller Luke Andrew 177 Chris Ron Ln
 Mountain Ridge Wood Products 1017 Hookies Grove Rd
 Neidert Theodore 171 15th St
 Sanders Donald, Lola 284 Priestley Ave
 Semmaterials L P PO Box 191
 Shirk Michael W 333 6th St Apt 2
 Stoudt Doyle c/o Nottingham Village
 Young Nichole, Shelby 355 8th St

Paxinos Pa 17860

Erdman Kirk B, Karl V 233 Tulip Rd
 Quick Creek Company 5517 Snydertown Rd
 Swartz Lucille A Estate 372 Badmans Hill

Port Trevorton Pa 17864

Cerklefskie Tiffany M 8404 S Susquehanna Trl
 Ferry Carl RR1 35
 Kunkel Allen Dexter RR1 Box 24
 Watts Dennis 1420 Main St

Rebuck Pa 17867

Attinger Wayne B X 5a Star Rt

Ranshaw Pa 17866

Ficek Walter 203 Water St
 Fry Paul Est, Paul 126 Clay
 Saladonis Gloria J, Stella Est 517 Main St
 Toter Mary 432 Webster St
 Zarkowski Katherine 432 Webster St

Riverside Pa 17868

Arlington Mortuary 9645 Magnolia Ave
 Cook Donald M 305 Line St
 Dick Frank 302 Ave D Box 119
 Sease Melvin 9645 Magnolia Ave

Selinsgrove Pa 17870

Askari Farhat, Hasan 113 N Market St Ste 2
 Brittany Gill 3117 Flint Valley Rd
 Bubb Amber E 212 State School Rd
 Butler W Scott 309 S Market St
 Castillo Manuel Jesus 713 N Market St
 Chucks Sports Bar Inc 537 S Market St
 Clark Charles, Harold 308 S Market St
 Clark Allyson 59 Salem Rd
 Clark Harold C 308 South Market St
 Cook Dottie J Est 29 North Market St
 Cunningham Craig 116 10th Ave
 Diazgeno Jennifer 118th St Apt 3a
 Engle Marcella M, Maynard O 405 9th St
 Fosselman Briana 788 Fair Oak Rd
 Gods Enterprises Inc 48 Greenbrier Ave
 Goundie Cathy A 312 N Market St
 Hepner John J 12 Main
 Kozlowski Richard 514 University Ave
 Malinowski Michael T, Malinowski Kaylee M 193 George Ln
 Malinowski Michael T, Malinowski Sara Ca 193 George Ln
 Martin Carson Z 1860 Aqueduct Rd
 Martin Louise A RR3 Box 181
 Morris Kathleen M 119 Rte 204 Apt 3a
 Pacaar Financial & Sunbury Motors 363 Dennis Dr
 Packer Thomas c/o Zales Jewelers 01761 Susquehanna Valley Mall Rtes 11 & 15
 Romig Adam E RR1 Box 326r
 Sampsell George R Jr 729 Old 11 & 15 Rd
 Savidge Michael D, Brandy RR1 Box 220b
 Schlieder Sally 706 Bogar Dr
 Selinsgrove Dialysis 503a South Rtes 11 & 15
 Sherwood Charles V 363 Dennis Dr
 Stettler Anna M 115 8th Ave
 Torromeo Shirley J 23 Fairway Dr
 Wells Elsie c/o Arlene Powers
 Wolfe Andrew C 721 Fair Oak Rd

Shamokin Pa 17872

Adams Elizabeth RR2 Box 326
 Albertini Richard S, Louise J 1024 E Dewart St
 Almeida Helen, Matthew 618 W Boyd St
 Anderson Clara Est, Edward 925 E Webster St
 Behney Dorothy 214 E Sunbury St
 Bixler Margaret C 1011 N Shamokin St
 Brown Stella 905 W Spruce
 Burns Ida M 684 Bear Valley Ave

Chivaroli Catherine, Conn 412 E Independence St
 Chivaroli Albert J 714 N Franklin St
 Chivaroli Anthony 714 N Franklin St
 Dormer David 816 E Dewart St
 Forbes James A, Edward RR 2
 Haas Frederick Jr c/o Frederick Haas Sr 312 N Rock St
 Hack George Daniel III 1 E Chestnut St
 Johns Amie 22 S Rock St
 Kaseman Jacqueline 214 E Sunbury St
 Kinsey Barry L 50 S Coal St
 Kinsey Russel F 50 S Coal St
 Knarr Beverly M, Noble 52 N Franklin St
 Knetski Madeline Est 602 N 3rd St
 Kokoles David J 42 N 7th St
 Konetski Madeline 602 N 3rd St
 Krushinski Helen RR1 Box 534
 Kunkel Joseph C, Anna 1500 Pulaski Ave
 Lauer Donald, Fern 1742 W Holly St
 LTL Electrical Contractors Inc 135 E Commerce St
 Miroli Leo RD 1 Box 602
 Muir Alice B 24 E Chestnut St
 Oleary Michael J, Anna D 223 N Rock St
 Oleary Michael, Timothy, Ann D 351 Harrison St
 Patrick Veronica A 108 S 5th St
 Phillips James 8 N Diamond St
 Polzella Kathlee 518 N Shamokin St
 Porto Mario 8 S 2nd St
 Pryzekop Anthony J, Marion 1752 W Wood
 Renn Eva RD2
 Schultz Paul R 6 East Ave
 Scott Elizabeth RR 2 Box 326
 Snyder Clarence 5448 Upper Rd
 Stanley Margel Jr 1020 E Webster
 Svoboda Carolyn M 124 Elm St
 Taresvage Elsie 149 E Sunbury St
 Tarr Margaret E 610 W State St
 Wargo Cecelia E 104 S Market St
 Weikel Agnes 35 S Franklin St
 Wolfgang Derek E 5542 Upper Rd

Shamokin Dam Pa 17876

Munir Samad M D S 99 Baldwin Rd
 Piper Inez H 120 11th Ave

Sunbury Pa 17801

Ambelas Eleanor G, Mary 219 Arch St
 Associate Oral Surgeons 317 North 11th St
 Attinger Horace 151 Spruce St
 Bartholomew Helen I, Leroy O 725 Edison Ave
 Betz William H, Harriet E 370 Market St
 Bickel Harry E 400 Market St
 Bill Moffatt Inc 218 Chestnut St
 Boyer Martha M, Gary F 223 Lenker Ave
 Boyer Francis G 223 Lenker Ave
 Brumbach Tammie L 605 Edison Ave
 Bruner Evelyn, Walter RR3
 Cervantes Jody 523 N 5th St
 Conrad Emily, Richard A 503 Comft Rd
 Costa Sherino J Est RR2 Box 84
 Delone Ruth 28 N 3rd St
 Derk Dorothy E 134 N Fifth St
 Dimassimo Karen A 1257 Highland Ave
 Dobson Sarah 851 N 4th St
 Donavan Joshua A 401 Market St
 Dunkelberger R 705 Market St Apt 211 Scott Towers
 First National Trust Bank 400 Market St
 Fitzgerald Eric S 222 Randall Dr
 Forry Robert C 22 Memorial Acres
 Fry Ken 1795 Mile Hill Rd
 Gelnett David A 523 Mile Run Rd
 Gogolinski Chester 456 State Rte 1
 Graf Wax 142 Spruce St
 Hackenber John 885 S 2nd St
 Hoffman Grace L 706 Chestnut St
 Hollenbach Florence 706 Chestnut St
 Hower Clarice, Ross L 750 N 8th St Apt 18
 Hunt Mary C 221 Race St
 Joseph Ruth M 879 Syndertown Rd
 Keener George K Box 297 D Wolverton Rd
 Kline Florence, Robert 704 Chestnut Towers
 Kline Florence M Rt 3
 Krehel Steve 130 S Front St Apt 1103
 Krouch Mary 130 S Front St Apt 1103
 Leach Vicki K 223 Corcyra Rd
 Leitzel Neil 1021 Reagan St
 Lisa Castle 209 North Second St
 Manley Katie L 58 S 7th St
 Martin Cheryl 312 Fraser Dr
 Mccracken Susan J 1000 Spruce St
 Miller Pauline 28 N 3rd St
 Morgan Hugo A 235 Pine St
 O'brian Patricia 907 Purdy St
 Pardee Danielle M, Michael J RR 4 Box 185
 Pascolini Enrick 705 Market St Apt 211 Scott Towers
 Paul Karen J 44 Memorial Acres
 Paul Melvin Lee RR4 Box 146
 Perez Evaliz Marie, Miriam 446 N Front St
 Pietruszkiewicz Richard H RR1 340
 Reardon William Jr 1132 Market St
 Renn Jean M 402 N 9th St
 Renninger Carl 246 Spruce St
 Rhoads Craig A, Jodi L 527 Catawissa Ave

Roush Steven 1005 Walnut St
 Scully Bobbi RR 1 Box 312b
 Shirik Michael W, Nicole L 616 S Front St
 Smith Elwood Est RD3
 Smith James A 2114 State Rte 61
 Stutzman Susanne 416 N 2nd St
 Three Brothers Pizza 901 S Second St
 Tischler Jonathan W, Warren F RR1 Box 336
 Trustee for Central Credit Inc PO Box 73 100 North Third St
 Weis Markets PO Box 471
 Weller Carl 28 N 3rd St
 Yaglowksi Daniel R Jr, Daniel 116 S 4th St
 Yasinski Paul H, Sara RR1

Trevorton Pa 17881

Bostwick Florence M 505 Susquehanna St
 Bramhall Raymond W, Dorothy 101 N 8th St
 Brubaker C Myron 802 W Coal St
 Klechinski Hilda M 511 Shamokin St

Turbotville Pa 17772

Colonial Square Assocs 5960 Susquehanna Trl
 Hans Megan 38 Stiles Rd
 Hendricks Scott M 224 King St
 Hetrick Russell N 100 Walburn Rd
 Hurne Crystal 5150 Susquehanna Trl Apt 2
 Quality Care Collision Center 38 Stiles Rd
 Warrior Run Development 5960 Susquehanna Trl

Watson Pa 17777

Avery George M, Vivian RR Box 127a
 Diehl Heather M 215 Spring Lake Crest
 Hagenbuch R Larue RR2 Box 49
 Hallam Mildred Est 3 Kirkland Est
 Hampton Robin L Box 182-H RR1
 Leech Celesta E, Kenneth R RD2
 Matjasic Crystal K 124 Main St Rear Apt 1
 Messer Matthew W 124 Main St Rear Apt 1
 Painter William J 245 E 8th St
 Ranck Robert W 881 8th St Dr
 Sellers Raymond Jr 4755 Musser Ln
 Voneida Margaret M c/o Kramm Nursing Home 245 E 8th St
 Welch Randy D Jr, Welch Jo A 9 W 5th St PO Box 44
 Wrecks Inc dba Budman Auto Body 9 W 5th St PO Box 44

Winfield Pa 17889

Bower Earl R RR1 Box 411
 Caryl Robert C, Susan E 12 Margaret Ter
 Mather Robert E RD1
 Still Christopher 108 Westwood Dr

Perry/Juniata Counties

Blain Pa 17006

Hockenberry Kathleen RR 1 Box 259b

Duncannon Pa 17020

Amico Janel 102 B Sky View Ln
 Davison Francis RR 3
 Dean James F RR 4 Box 4463
 Deaven Terry L RD 4 Box 4878
 Farance Becky 25 Bears Ave
 Gieseler Ellen M Irrevocable Trust c/o Joel Hopkins Trustee 312 N Barley Dr
 Goudy Bonnie 1736 Newport Rd
 Grove Harold W 4 Benvenue Rd
 Hass Anna 684 Mahanoy Valley Rd
 Hildt Laurette K 620 Dellville Rd
 Hollen Harold A, Harry E RD 3 Box 295
 Jacobs Ronald C 9 Princeton St
 Kroh Louis O Ex 15 Schoolhouse Rd
 Kumbler Elverta RR 2
 Kumbler Pierce RR 2
 Kumler Glenn RR 2
 Kumler Glenn I 2 Kumler Ln
 Louden Clyde A Sr RR 4 Box 4710
 Miller Alfred L, Cherie L 25 Shermanta Dr
 Rhoads Patti 1019 State Rd
 Strayer Jean D RR 3
 Stuck Philip A 57 Mahanoy Valley Rd
 Szabo James 7 N Market St
 Wolfe Inez M 15 Schoolhouse Rd

Elliottsburg Pa 17024

Bruce Earl W Sr, Lois 381 Briner Rd
 Tienter Shannon 2314 Shermans Valley Rd

Ickesburg Pa 17037

Keller Andrew R, Debra L RR 1 Box 91

Landisburg Pa 17040

Duff Marlene E RR 2 Box 199b
 Kuhn Doug 301 Faculty Ave
 Mae Comp 481 Ernest Rd
 Maize Margaret A 797 Polecat Rd
 Monn Erin 282 Montour Rd

Liverpool Pa 17045

Bucks Valley Cycles 998 Susquehanna Trail
 Goodling M Annette PO Box 244
 Neidig Robert 101 Rubendall Dr Unit 2
 Robison Katie 207 Riverview Rd

Shumaker Catherine 7 Deer Trail Cir
William D Dietz Special Needs 95 Lovers Ln
Woods Jeffrey 45 Cambridge Cir

Loysville Pa 17048

Fisher Sam 705 Iron Bridge Rd
S&K Fabrication 36 Industrial Rd
Williams Babette E 3223 Shermans Valley Rd

Marysville Pa 17053

Altomonte Jason L 109 Greenbriar Dr
Benfer David V 131 Ridgeview Dr
Big Bee Boats Ltd Box 100
Clarks Auto Body 635 Mountain Rd
Culhane William W, Kathy E 218 Lincoln St
EJB Motors Inc dba Brenner Collision West 109 Greenbriar Dr
Fisher Thelma M PO Box 86
Geiger Joyce 200 Leonard St Apt 116
Henninger Donald, Helen 114 Valley St
Hutchinson Matthew John 3564 Valley Rd
Marosky Elizabeth A 107 Brook Ln
Moss Ronald, Wendy 106 Kings Hwy
Moss Wendy S 106 Kings Hwy
Quigley Alice C 2 Bellview Rd
Rodgers William Main St
Sabornie Shannon A 109 Greenbriar Dr
Zeigler Leann R 635 Mountain Rd

McAlisterville Pa 17049

Hause Vondella K RR 1 Box 730
Henry Richard J RR 2 1770
Kurtz Helen I 300 Church St #109

Mifflin Pa 17058

Banks Jeffrey L RR 4 Box 64
Eichelberger Tammy J 32 Hillcrest Ave
Flores Rosa E HCR 67 Box Oh25c
Renninger Ryan K HC 67 Box 195a
Sheaffer Mildred G 69 Cottage Rd
Spruce Hill Auto Body 32 Hillcrest Ave
Stoltzfus Elvin 55 Sunny Ln
Zook Gail 69 Cottage Rd

Mifflintown Pa 17059

Benner Joe E dba Benner Automotive 28 S Main St
Berry William J Jr Cedar Spgs Rd
Bomgardner Clyde R, Sarah E RR 2 Box 1475
Deavor David L c/o Berry S Personal Care Ctr Ins RR 1 Box 462
Fogleman Kathryn L c/o Berry Personal Care Ctr RR 1 Box 462
Glen A Spickler Cameo Kitchens Inc PO Box 191
Goshorn Wanda E 6648 Licking Creek Rd
Hohol Marie RR 1 Box 1165
Kulp Nancy c/o Nancy Jane Kulp Estate 8 South Main St
Lauver Ralph W 106 N Fourth St
Lohman Marilyn L, Paul A 15 N 4th St
Lopez Rivera Jose 102 N Main St
Mosier Elizabeth M 719 Washington Ave
Paden Lois A 325 Washington Ave
Peck Myrtle I RR 4 Box 120-5
Shirk Betty L 2471 William Penn Hwy
Snouffer Marian Brl Fnds Esrw Gardan Ofcer Bry RR 10 Box 62
Stence William 5334 RT 333
Switzer Robert C Sr RR 4 Box 232
Ulsh Marion, Harry RD 2 Box 47
Walsh Construction RR 1 Box 133
Waugh James SR Box 56
Yoder Mary Pearl 116 N 3rd St
Zimmerman Truck Lines Inc 8 E Industrial Dr PO Box 130

Millerstown Pa 17062

Cox Leroy Jr 2786 Buckwheat Rd
Diehl Pauline A RR 2 Box 241
Gingrich Bradley D PO Box 404
Grand Lucian 26 N Shippin St
Nolt Richard 29 Lyons Rd
Reisinger Matthew W 258 Barnes Dr
Shotsberger Jody Elaine RR 1 Box 186
Smyers Joseph F III 391 Kerr Ln

New Bloomfield Pa 17068

Guinn Robert 75 Watson Ln
Huffman Kevin J 113 Tapeworm Rd
Jayne Richard E RR 1 Box 477 Apt 520
Kitner Earl Leroy RR 1
Mcguinn Marie E 75 Watson Ln
Mills Pamala 830 Clouser Hollow Rd
Myers Bonnie RR 1
Perry Pediatrics PC PO Box 356
Quigley William P, Tara N PO Box 285
Reisinger Robert C 74 Metz Ln
Ruehr Pauline M, Irving E PO Box 428
Snyder Troy R 143 W McClure St
Spealman Sylvia c/o Perry Vlg Nursing Hm 213 E Main St
Weyandt John PO Box 475
Wilson Thomas Jr, Kenneth RR 1

New Buffalo Pa 17069

Krovic Robert J Jr PO Box 69
Smith Ronald L 12 Front St

New Germantown Pa 17071

Gower Robert 202 Hensler

Newport Pa 17074

Americredit Financial Services 161 N Front St
Arnold Lee E 632 Campbell Dr
Bankert Amy B 154 Juniata Pkwy East
Blaszak Cynthia L, Edward RR 4 Box 598A
Cramer William RR 3 Box 191
Donaghy Isabelle D 30 Juniata E Pk
Dorman Betty J, Carl F 138 Juniata Pkwy E
Evans Earl 65 N 3rd St
Exclusive Network Independents PO Box 355
Fitzpatrick Karen J 465 North 4th St
Fleagle Robert M 329 Hickory Ridge Rd
Gettel Lee H III 677 Front St
Miley Charles 724 N 4th St
Myers Lenus D 1379 Bucks Valle Rd
Newtown John 1819 Lower Bailey Rd
Noel Emma R c/o Rutheunn Noel Mcguire POA 575 Fairground Rd
Roth David 1025 Martin Dr
Stoneroad Mabel A, Mary RD 1
Strohecker David L 161 N Front St
Stump Nikki L 37 N 5th St Apt D
Wilson James C 83 Ravine Ln
Wilt Pamela R RR 2 Box 255n
Zeiders David Est Walz & Walz 341 Market St

Port Royal Pa 17082

Barton Tammy Charlene, Raymond James RR 2 Box 2130
Barton Donna J RR 2 Box 2121
Esh Ronald, Karen RD 1
Immel Donald C, Ruth M PO Box 90
Moore Sylvia J RR 2 Box 960
Towsey Fred A RR 3 Box 2055
Weaver Darren R PO Box 824

Richfield Pa 17086

Kerstetter Lori RR 2 Box 443

Shermans Dale Pa 17090

Bitner Darryl E PO Box 28
Burd Adrian 145 Landisburg Rd
Greeger Victoria E 501 Windy Hill Rd Lot 82
Miller Randall J 954 Fox Hollow Rd
Reel Deborah A 4000 Spring Rd
Rohrer Gerald 501 Windy Hill Rd Lot 88
Smith Michael 141 Mill Rd
Snyder Paul H 104 Village Sq Dr
Stoak Sharon C PO Box 28
Trego Kenneth 35 Kenmar Dr
Woodward Walter R 4975 Spring Rd

Thompsontown Pa 17094

Champion Lloyd Emerson, Martha Weir RD 1 Box 161 A
Gayman Kathryn E Attn Kathryn Gayman Clark Box 104
Hile Jason L 33 Nipple Rd
Miller Vicki J PO Box 187
Searer Katie J 20 Tuscarora St

Philadelphia County

Philadelphia Pa 19019

Adams Joseph, Helen 2355 Dunlan St
Albert Einstein Med Ctr Attn Accts Receivable 5501 Old York Rd
Almost Angels Christian Child Care LLC Rasha Heath
Andrews Elizabeth 4427 Oakland
Arch Street Hotel Partners LLC DbA Le Meridien Phi 1421 Arch St
Ashley Enterprises Inc 919 N 5th St
Beneficial Savings 3200 Red Lion Inn
Berger Carl K 33 Erringer Pl
Blundi Betty Pelly Realty Co
Bookbinders c/o Denise Doran 125 Walnut St
Bradly Thomas 2525 W York St
Broadbent Pauline H 2209 Niott
Brown James A 114 Greene Logan St
Burlington Anesthesia Assoc PO Box 9500-2130
Cars of North East C 3247 Frankford Ave
Casner Bertha 22 Loccust
Charles Supreme 5160 Whitaker Ave
Commerce Capital Marktes 1 Commerce Sq 2005 Market St Ste 200
Cunningham Nicholas F, Jane R 330 Elwood St
Daniel Brodoff Md PO Box 7247 6840
Day Zimmerman 1500 Spring Gdn St
Dillon Jennifer A 3473 Helen St
Dotzman Raymond A 3473 Helen St
Dyffy Leo 8123 F St
Edmunds Theodore 5303 Haverford Ave
Falck Roseann, Ronald 449 Fitsgerald
Farnsworth Jaime 4769 Worth St
Feliciano Carlos 516 W Butler St
Ferry Cornelius J 242 Leralda St
Fitzpatrick Jeanne L 8527 N 7th St
Fliegel Helen E RR 1
Floyd Joseph 1558 E Pastorius St
FNMA 1900 Market St
Giuffrida Mario, S 2964 N 23rd St
Gorelick Morton S 818 Widner Building
Gould Claire A 5726 Virginian Rd
Graduate Hospital Attn Medical Records 1800 Lombard St
Green Frank 10406 A Shore Ln
Grg Management LLC 2659 Braddock St
Guest E S Jr 22 Loccust
Hall Deva 99 Fomalhaut Ave
Harbor Hill Center Gene Healthcare

Harry Hunter J 1316 Ellsworth St
 Healy Shirley L Est of, Joseph H 31453 Us Rte 11
 Herman Andrew 808 Lombard St
 Hinchey Pauline A, Edward 3127 W Vincent St
 Hodge W Preston, William 7038 N 20th St
 Ihlenfeld Charles 2469 Frankford Ave
 Illene S & Rona S Schnall Tr 11/20/68 818 Widner Building
 Ios LLC PO Box 41564
 Jackson Joseph L, Sarah 313 Lehigh Ave
 Januszka John 129 Markle St
 Jenny Fran 255 S Van Polt St
 Jensen William C/O Anna Jensen 5617 Conventy
 Johnson Harry Est, Harry 1308 Willow Ave
 Jones Helen C 2084 E Lippincott St
 Khalil Raghid, Amine 2037 Federal St
 Kniazier Samuel 817 Pohear
 Kolli Bindu 1420 Locust St 22p Papab48007
 Krause Erika B 2432 Duncan St
 Lawson Richard T Jr, Richard T 8011 Frankford Ave
 Lukac Augustine Not Known
 Lynde Frank, May 662 Conestoga St
 Macintosh James W 2000 One Logasn Sq
 Mandel Steven 1015 Chestnut St
 Mann And Co 510 Walnut St
 Mansfield Allie T Est of 5303 Haverford Ave
 Marciano Vincent 2644 Bucknell St
 Marian Bank 401 Fairmount Ave
 Martin Charles 1509 Walnut Ln
 Martirone Kathleen M, Fred L 1655 S Hobson
 Martirone Kathleen, Fred L 2615 S Pershing
 Mbreem Joseph F 2942 N 26th St
 Mccann Harry 3144 Caul
 Mee Kathleen 168 Dimarco Dr
 Meehan Martha E, Eugene 9243 Annapolis Rd
 Michalowicz Michael 3501 Market St
 Milburn Jacquelyn, Milburn John 4615 N Tampa St
 Miller Lavon 5715 Cambridge St
 Mogck Anna 3813 Etta St
 Mt Kisko Med Group Pc PO Box 7247-6822
 Muglie Charlotte, Arthur 7219 Theodore St
 Nazareth Hospital Medical Records Dept 2601 Holme Ave
 Nelson Francis J, Jane V 4251 Leverior
 New Life Batteries Inc 7926 State Rd
 Ohala Stanley 3341 Tyson Ave
 Palermo Marion 2644 Bucknell St
 Paolino Frances 4060 K St
 Peca Joseph E, R J Euler 2424 Pfs Bldg
 Pietnych James Foster Ave
 PNC Bank 1600 Market St Lobby 4 Kathy Keperling
 Powers Catherine, Susan J 250 E 2nd St
 Powers Richard W, Dorothy 3351 N 15
 Reid Jean 1509 Walnut Ln
 Rice Clea 3136 S Garnet St
 Royal Bank of Pa 1500 Spruce St
 Salamon Stanley, Helen 2538 W Moreland St
 Schwartz Agnes 2469 Frankford Ave
 Sei Private Tr Co Acct No 1579029 Carl Tsang PO Box 0500776
 Shaffer Bryon 441 E Erie Ave
 Shilling Frank D 2nd St Pk Fishers Ln Plank
 Sims Henery 3204 S 16th St
 Slade Jacqueline A 3473 Helen St
 Slater Chester 2009 Westmoreland
 Smith Richard L, Ida M 2450 Huntington
 Spear John 7902 Laycock Ave
 Tabello Joseph J, Mary 1152 S 12th St
 Tenderytz Michael, Martin 1822 Noble St Fl 1 Apt 1
 Tenuto Alphonso Pelly Realty Co
 Thompson Unellar 6035 Locust St Philadelphia Pa 18139
 Wal Eleanor 2442 E Hazzard St
 Zabor Eugene, Mary 3247 Loney St

Philadelphia Pa 19092

Bongiorno Salvatore, Julia 610 Morris St
 Hall Richard J, Hall Doris J 4314 Oakmont St

Philadelphia Pa 19099

Rouse Arthur, Betty 3333 N 16th St

Philadelphia Pa 19101

AAA Mid Atlantic I PO Box 41490
 ACS Support PO Box 8208
 Allegheny Nco PO Box 41466
 American Bankers Insurance Flood Ins Pro Ctr PO Box 8437
 American Electric Power PO Box 8529
 Amerihealth Administrators PO Box 41574
 Amerihealth Patient Refunds PO Box 41574
 Amerihealth PO Box 41574
 ASI PO Box 13046
 Assessment Systems Inc Box 13046
 Assessment Systems Inc PO Box 8588
 Atlantic City Electric PO Box 13610
 Atlantic Refining Co PO Box 7258
 Baltimore Gas Electric Co PO Box 13070
 Baydock Emergency Physicians PO Box 13953
 BGE Acct No 03214 23009 P O Box 13070
 BGE PO Box 13070
 Bossert Luther K 15th & Chestnut St 2nd Fl
 Brand Energy PO Box 42997
 Brogdon Daphne PO Box 7800
 Brown Cornelius, Juanita PO Box 42784
 Buck Charlotte A, S Wylie Jr, Stuart W PO Box 8068-1252
 Buck Stuart W Uw First Pennsylvania Bank Na PO Box 8068-1252

Buck Stuart Wylie Jr First Pennsylvania Bank Na PO Box 8068-1252
 Buckleybraffmanstern Pa Hospital Accts Pay PO Box 7357
 Bynum Michael J PO Box 34811
 California Em One Me PO Box 8350
 California Em One Me PO Box 8429
 Calusa Emergency Physicians PO Box 42520
 Cananwill Inc PO Box 8470
 Canon Financial Serv PO Box 42937
 Canton Emergency Physicians PO Box 7937
 Carter Emergency PO Box 8110
 Center Emergency Physicians PO Box 13909
 Central Kansas Emergency Physicians PO Box 13783
 Certified Home Care Princeton Healthcare Syst
 Champion Ann K De PO Box 13159
 Charles Emergency Physicians Pa PO Box 42934
 Coastline Emergency Physicians PO Box 41694
 Colangelo Edward M, Edward PO Box 7527
 CSC PO Box 13397
 Currie Inpatient Physicia PO Box 41708
 Darling Emergency Physicians PO Box 36714
 Dickerson Martin PO Box 34399
 Dillard Malcolm PO Box 13386
 Dtx Emerg Physicians Em Care PO Box 41797
 Emcare Dtx Emergency Physicians PO Box 41797
 Emcare PO Box 13197
 Emcare Rsn Emerg Physicians PO Box 8158
 Emcarepnx Emerg Phys PO Box 41768
 Emsl Analytical Inc PO Box 41686
 Energe Peco PO Box 37629
 Eric V Schulz Md PO Box 42030
 Finger Lakes Emer Phys P O Box 13766
 First Flight Emergency PO Box 37766
 Flamingo Emergency Physicians PO Box 13901
 Flowing Waters Emer Physicians PO Box 13196
 Forsythe Cheryl PO Box 8435
 Gills Nancy B Wachovia Bank Y1379062 Vrm
 Glaxo Smithkline 1 Franklin Plaza PO Box 13681
 Glaxo Smithkline PO Box 13681
 Glenn John PO Box 8687
 Golden Grove Emergency Phys PO Box 41628
 Grace Emergency Physicians PO Box 13915
 Graham Curtis PO Box 13075
 Grandiflora Emerg Physicians PO Box 13470
 Greater Atlantic Hlth Svs PO Box 8139
 Gregory Emergency Physicians PO Box 7428
 GSK One Franklin Plaza
 Gulf Stream Emergency Physicians PO Box 37714
 Hague Delores PO Box 34368
 Hammer J R Wells Fargo Y1372 062 Kud
 Hasbrouck Frederick W Wachovia Na Pa1308/Arb
 HillCrest Emergency Svcs I PO Box 13139
 Hillenburg Carmelita, Lester PO Box 42329
 Hillman Roy Md Lmc Physician Srvs P PO Box 8218
 Hillmoor Er Svcs Partnership PO Box 41585
 Hillside Emergency Physicians PO Box 8210
 Hollins Dennis J PO Box 42281
 Holman Evelyn PO Box 34095
 Honda Financial Svcs PO Box 7829
 Hoosier Emergency PO Box 13621
 Houston Emergency Physicians PO Box 13734
 Independence Communications Muzak I PO Box 7519
 Individually & As Husband Wife PO Box 42329
 Innovative Emergency Medicine PO Box 8317
 Inpatient Services of Virginia Pc PO Box 41787
 Johns Catherine R PO Box 42355
 Johns Kathleen R PO Box 42355
 Katella Emergency Ph PO Box 41909
 Katz Florence PCO Pnc Bank Ann Brecker PO Box 42933
 Keystone 65 PO Box 41574
 Khs Lindenwold PO Box 13704
 Kinder Referral Physicians PO Box 13720
 KMC Emergency Phys PO Box 41572
 Laennec Inpatient Svcs PO Box 13922
 Leeland Er Svcs Partnership PO Box 8697
 Lockheed Martin Logistics Rm U4632 PO Box 8048 Bldg 100
 Lombard St Comm Frp PO Box 7498
 Loop 101 Emergency Physicians PO Box 7427
 Maritime Emergency Svcs Partnership PO Box 8677
 Martenz James L PO Box 42214
 Massachusetts Mutual Life Ins Co PO Box 41848
 Mccants Mary J Attn Mellon Pfs PO Box 7918
 MCI Worldcom International Inc PO Box 42925
 Med Arts Press PO Box 37647
 Med Hawaii Inc PO Box 8488
 Mid State Logansport PO Box 37620
 Mida PO Box 7618
 Midwest Medical Mgmt PO Box 42329
 Miller Elizabeth S, Harry G Wachovia Bank Na Pa 1308 Jp
 Mohrmann Herta A Trust Tax PO Box Fc 1-3-9-20
 Moraine Er Phy PO Box 8759
 MSC Health Center of Friendswood PO Box 41764
 Muldrow Randall Erica T Er Phys PO Box 13130
 N W C T Emergency Medicine P O Box 42097
 NCO Financial Systems Inc PO Box 41706
 NCO PO Box 13584
 Northeast Missouri Emerg Phys PO Box 41878
 Nunnally Merilyn Wells Fargo Bank Y1372 06
 Peco Energy Co 2301 Market St
 Peco Energy PO Box 37629
 Penna Co Bank & Trust PO Box 8068-1252
 Personal Choice PO Box 41574
 Petite Roche Emergency PO Box 41534

Philadelphia Parking Authority PO Box 41819
 Phipps Md Lowell PO Box 8338
 Physicians Contee E PO Box 13094
 Physicians Pointe E PO Box 7448
 Pinkerton Security PO Box 7247 Dept 8256
 Pinsky Mamie PO Box 755a Pa 1300 St
 Plumbers Local 74 PO Box 7558
 Pocono Emergency Physicians PO Box 8510
 Point of Care Er Physicians PO Box 13664
 Polk Emerg Physicians PO Box 7666
 Pompa Paul H Md PO Box 13837
 Poor Richards Walking Tours PO Box 8193
 Pr Orlando Fashion Square LLC Fo115 PO Box 7607
 Princeton Healthcare System PO Box 13766
 Quest Diagnostics Atlanta PO Box 41691
 Radiology Assoc of Child Health PO Box 8749
 Raytheon Anthony Scarpino 30 South 17th St
 Reliance Standard Life Ins Co Claims Dept PO Box 8330
 Roosevelt PO Box 42481
 Roper William A Jr P O Box 42078
 Sciarriello Robert 317 S Church St
 Security of Los Angeles PO Box 13604
 Sedgwick Claims Mgmt. Serv PO Box 8006
 Sei Private Trust Co One Freedom Vally Dr
 Shadow Emergency Physicians PO Box 13917
 Shahn Bernarda B Wachovia Bank Na Pa1308/Tls
 Silverlake Foods Inc PO Box 7786
 Skyline Emergency Phys LLC PO Box 13636
 Snyder Shirley A Wachovia Bank Na Pa1308/Jh
 Sparkling Sea Emerg Physicians PO Box 42944
 Stethers Margaret S First Union Natl Bx PO Box 733
 Sytex Inc Rm U4632 PO Box 8048
 Tchefuncta Emergency Physicians PO Box 41531
 Texas Emi Medical Svcs PO Box 7300
 Thigpen Lillian PO Box 34074
 Thomas Ethel PO Box 13155
 Thomas Nicole S PO Box 34350
 Tidal Emerg Physicians PO Box 41433
 Touey Charles V Sr PO Box 13018
 Use Endocrine Lab PO Box 7840
 Vanguard S&P 500 PO Box 7800
 Vcmc Emergency Physicians PO Box 42917
 Vera Schwinn Trust No 20280 C/O 1st Pa Bk Tr D L Worley
 Voorhees Richard J, Diane S Wachovia Bank Na Pa1308jh
 Wade Harold P Wells Fargo Na Y1372 062 Vrm
 Washington Gas PO Box 37747
 Waste Management of NJ Inc PO Box 13648
 Waterway Emergency Physicians PO Box 37735
 West Bluff Emerg Phy PO Box 98615
 West Leslie Er Physicians PO Box 13128
 Wheatland Inpatient Svc PO Box 37609
 Windy City Emergency Phys PO Box 7209
 Yardmore Emergency Physicians PO Box 41701
 Yellow Book Usa PO Box 41967

Philadelphia Pa 19102

1500 Locust 1500 Locust St Ste 1400
 1510 Latimer St Inc C/O Seitchik Land Title Bldg Ste 1310
 1805 Walnut Investors Lp 1521 Locust St Fl 4
 1811 Spring Garden Assoc Us Realty Assn Inc 1500 Sansom St Ste 300
 804 Sansom Lp 150 N Brd St
 Aecom Usa Inc 260 S Brd St Ste 1500
 AFC Holdings Investment Inc 1401 Walnut St 12th Fl
 Agrawal Renuka 1500 Locust St Apt 2014
 Angara Radhika 271 S 15th St Apt 903
 Asher Abraham 2 Penn Ctr
 Assoc In Psych & Human 245 S 16th St
 Baldwin Robert 1512 Spruce St #807
 Bamba Mahammed 230 S Brd St
 Becker Simon 2 Penn Ctr
 Bernhardt Rotherme 1515 Market St Ste 1540
 Bitar Derek 1500 Locust St
 Blai Bertha P213 1500 Locust St Apt P213
 Bofa Patrick 1530 Locust St 9b
 Boma 1515 Market St Ste 1305
 Bosem Inc 1200 Cenpre Sq E 1500 Market St
 Branson Richard W Independent Partners 1500 Market St 12th Fl E Trw
 Brinker Jane E 1500 Walnut St
 Brown Brothers Harr C/O Greenberg A T 1531 Walnut St
 Brown William D 1137 Shackamaw Ave
 Bruce Zappan Dpm 1601 Walnut St 505
 Bullen Alessandra G 1523 Pine St
 Byrnes Albert 206 Stonehurst Apt
 Carnelli Alessandro 1500 Locust St Apt 3414
 Caserio Christopher B O Brien Belland Bushinsky 500 506 N 6th St
 Chapman Marnasia 230 S Brd St Ste 800
 Cherniack Emily 1500 Walnut St
 Childrens Surg Assoc Research Fd I 1601 Walnut St
 Chin Gam F Apt 602 1520 Spruce St
 Chin Ng Gam F Apt 602 1520 Spruce St
 Citicorp Vendor Finance Inc C/O Richard M Beck Esq 260 S Brd St
 Clair Mitchell S Esq 1515 Market St
 Clement Leslie 1500 Walnut St Ste930
 Clifton Catherine R Joseph Di Trolio Comcast Corp 1500 Market St
 Clinical Neuropsychology 520 Walnut St Ste 17
 Cockley Laura M 14 Chesney Ln
 Collazo Luz C c/o Troy Pernell 1 Penn Sq W 7th Fl
 Consulting Engineers & Scientists Inc 1515 Market St 12th Fl
 Convest Developmen Corp 3 Pkwy 11F1
 Cooper Leonard Schaffer LLC 1525 Locust St 13th Fl
 Crampton Mary H 5641 W Yalusing Ave
 Crosby Gos Finance Group 1500 Market St
 Dallas Joseph Attn Harry Aaron Rubin 42 S 15th St
 Dawson William Jr 217 Krams Ave
 Day Pier Development Lp 1420 Walnut St Ste 200
 Delmonte Lucy 7344 Meredith
 Demitrios Tsatsanis The Irrev Trust 1500 Jfk Blvd Ste 1000
 Devoren Lillian Academy House Apt 8-M 1420 Locust St
 Dmjm And Harris 260 S Brd St Ste 1500 Attn
 Dmjm Harris 260 S Brd St Ste 1500
 Domas Inc Interim House W Act Dept
 Donato Mistie 1419 Spruce St Apt# 4
 Dreher Michael Ms 501 245 N 15th St
 Drexel Conlts 245 N 15th St Rm 3108 3rd Fl
 Dumpson Donald 1427 Spruce St
 Duney Eleanore M 3334 Lancaster Ave
 Edelstein Martin Nelson Esq 230 S Brd St Ste 800
 Esposito Rita L Est 1500 John F Kennedy Blvd Ste 1
 Excellerx 1601 Cherry St
 Excellerx Inc c/o Accounts Payable 1601 Cherry St Ste 1700
 Fairmount Geriatric Center 12th Fl Packard Bldg
 Family Planning Council 260 S Brd St
 Felchen 15 Lp 1401 Walnut St
 Ferron Amanda 1500 Market St
 Fischer Miriam Est C/O Robert L Franklin Esq 1500 Jfk Blvd Ste 1032
 Fleishman Nettilyne 1500 Locust St Apt 2801
 Foley Cognetti 2 Liberty Place
 Fonseca Rafael 1500 Locust St
 Foster Towers P Gos Finance Group 1500 Market St
 Freeman Rd 1520 Spruce St Apt 700
 Fresh Express Catering 127 131 N 15th St
 Fu Yajia 1500 Locust St Apt 2407
 Gallagher Richard N 169 Osborn St
 Gamma Elec Rad Oncology Assoc 2 Penn Ctr Ste 1820
 Garofalo Michael A 1500 Walnut St Ste 930
 Gelber Alexander 1500 Chestnut St
 George Tigi 140 South Brd St
 German Gallagher Murtagh The Bellevue 5th Fl 200 S Brd St
 Giddings Christopher 3000 Market St Ste 201
 Golan Ovadiah 19th Walnut St Fl 1500
 Gold Randi B 204 Augusta Cir
 Goldman Jerry S 1500 Jfk Blvd Ste 1411
 Gordon John E Phd 520 Walnut St Ste 17
 Graca Joao 1606 Spruce St Apt 2r
 Greene Ronald B Dr 1525 Locust St
 Group Benefits On Line Inc 4th Fl 200 S Brd St
 Haesler Marie 4342 N 18th St
 Hansen Verna G 1524 Chestnut St
 Harris Emily 328 S16th St
 Heim Robert C 3400 Centre Sq W 1500 Market St
 Henderson Erline 5428 Havesford St
 Henderson Mary H 5641 W Yalusing Ave
 Herman Nicole 1512 Spruce St Apt 702
 Hess Elizabeth Hersey 1530 Locust St
 Hrh Development LLC 1500 John F Kennedy Blvd #200
 I Brodsky Assocs 230 N Brd St
 I&S Associates LLC 260 S Brd St 5th Fl
 Ilana Inc C/O Wm Frank Stanley 1420 Locust St
 Interpublic Grp Inc Wahlstrom Group 200 S Brd St Fl 9
 Irwin Darryl A 1425 Spruce St 1st Fl
 Ivf & Embryo Genetics Center Pa 216 N Brd St Fl 4
 Ivy Ridge Investment 200 S Board St #600
 K & J Restaurant 1435 Arch St
 Kang Sooh Apt 1503a 325 N 15th St
 Kaplan Arthur 200 S Broad St #600
 Kelly Margaret 4222 Cottman Gt
 Kelly Partners Inc 1500 Market St
 Khactu Adrian 108 N Mole St
 Kimmel Center Inc 260 S Brd St Ste 901
 Kittle Marian E 944 Huhlmson St
 Kolansky Tuttle & Rocco Pc 1518 Walnut St Ste 1300
 Krantz Alvin Esq Ste 1807
 Krawitz 2 Penn Ctr Plz
 Kyung Sook Enterp Inc 15 Store
 Lane John M Jr William Macdermott 1422 Chestnut St Rm 909
 Lebowitz Daniel 1500 Locust St 3620
 Lesh Peter 42 S 15th St
 Liberty Land Transfer Inc Clearing Escrow Acct 2 Penn Ctr Plaza Ste 1910
 Lincoln National Corp Attn: Mike Taggart 1500 Market St
 Lr Inc Dba Rosenbluth Vacations C/O Alisa Natalone 1515 Walnut St
 Lucas Charles R 1935 Arch St
 Lynagh Michael J 1420 Locust St Apt 260
 Lynn Family Trust Dtd 7 1 1999 C/O Robert D Lynn Assocs 1500 Walnut St Ste 1800
 Magna Legal Svcs 2 Penn Ctr Ste 910
 Marcel Homer Twayna 230 S Brd St Ste 800
 Mason Rayna, John PO Box 58727
 Mazhar Ahmad 1510 Chestnut St
 Mc Guffie Gladys PO Box 58941
 Meehan Edward C Jr Esq 1420 Walnut St Ste 911
 Meitrott Harry 2225 W Huntingdon
 Members Mutual Investment Co 200 N 16th St
 Mettrott Elizabeth Helen 2225 West Huntingdon
 Meyers Jay 1420 Chestnut St Ste
 Mjad Assocs Ste 300 1500 Sansom St
 Mielnik Mary V 1500 Chestnut St Apt 7f
 Miller Joseph 271 S 15th St Apt 1605
 Miller Lindsay 1420 Locust St
 Mintzer 1528 Walnut St 22nd Fl
 Molthan Marian PO Box 60245
 Mon Antonia B 3 Pkwy 11flr
 Mooney John J Greenwch
 Moore Judith 251 S 16th St
 Morgenstern Andrew L 111 S 15th St Apt 2301
 Morgenstern N 1530 Locust St

Morris Shekeira 3000 Market St Ste 201
 Moysidou Maria 254 S 16th St Apt 2a
 Muldoon Cecelia H 721 N Delhalb
 Munz Elwood 344 Fanshaw St
 Neff Cary 1516 Sansom St
 Newhart David, Debra 2 Liberty Place
 Ng Gam Fong 1520 Spruce St Apt 602
 Ng Kam Tong 1520 Spruce St Apt 602
 Nwj Management Inc 1420 Walnut St Ste 650
 Ozark Mahoning Co Oil Division 3 Pkwy
 Pa Iolta Board 1420 Walnut St Ste 911
 Park Advantage Inc 142 No Brd St
 Parkway Corp 150 N Brd St
 Pasion 211 S 15th St
 Paz Valbuena J 1530 Locust St Apt 6E
 Pccys 1520 Locust St Fl 7
 Pennsylvania Business Ste 400 1401 Walnut St
 Pennsylvania Health Access Network 112 N Brd St
 Perkins Group Ltd 2 Penn Ctr Ste 200
 Perry James P Est of, Bagley Linda W C/O Idee C Fox Esq 1420 Walnut St Ste 1107
 Petrone Jane 1601 Cherry St Ste 1700
 Pharmdata Acquisition Sub Inc 1500 Market St W Towers #3500
 Phelan Hallinan & Schmieg Llp 1 Penn Ctr @ Suburban Sta 1917 Jfk Blvd Ste 1400
 Phelan Hallinan & Schmieg Pc PO Box 58400
 Philadelphia Aids Consortium Inc 260 S Brd St
 Philadelphia Gas Works Retirement Muni Svcs Bldg 1401 Jfk Blvd Ste 640
 Philadelphia Health Mgmt Corp 260 S Brd St
 Philadelphia New Observer Inc 1520 Locust St Ste 700
 Philly Ice Cream Inc 1511 Spruce St
 Pittman Nancy C 1429 Spruce St Apt 2f
 Platt Margaret F 2 Penn Ctr Plz Ste 2000
 Pomeranz Michael A 1527 Spruce St
 PPPA Nurse Practitioner Program 260 So Braod St Ste 1000
 Prettyman Thomas C 1521 Spruce St 102
 Pro Life Und Svc Inc Independent Partners 1500 Market St 12th Fl E Twr
 R3 Food Services 1528 Walnut St
 Raina Anthony 1520 Lewis Tower Bldg 131 A Gaither Dr
 Rappaport Joseph Tr Ua 11 14 84 19th Walnut St Fl 1500
 Recupero Gennavive R 4815 Pine St
 Rehabilitation Magee 1513 Race St
 Reto Jennie 323 W Babbit Ave
 Rettew Iona R C/O John J Sherry Exec 1526 Chestnut St
 Rice Thomas 1518 Walnut St Ste 1010
 Riddick Kinsey Tisha 4828 Hazel Ave
 Roberson Joanne C/O Chester T Cyzio Esq 1500 Walnut St Ste 2000
 Robert A Sloan Esq 1528 Walnut St Ste 1500
 Rosenay Eileen 1420 Walnut St Ste 818
 Rosenbaum Charles 2 Penn Ctr Plaza
 Rosenberg Lauren S 1500 Locust St 1908
 Rudin Abraham L 1515 Market St Apt No
 Sabe Ltd Belview 6th Fl Brd & Walnut Sts
 Sanchez Martin 1500 Locust St Apt 3217
 Sanders Judith Ste 1513 1500 Locust St
 Savage Jean D Attn Harry Aaron Rubin 42 S 15th St
 Scafidi Jean 231 Richmond
 Scelza Elizabeth, Dominic 25 S 9th
 Schluth Michael 1401 Walnut St Fl 8
 Schwartz Anna J 2109 Ivedro Ave
 Seilus Matthew 1223 E Majanensery Ave
 Selke Mary D Est, Sallee Joan c/o C Peterson Esq 20th Fl 1500 Walnut St
 Sheen Ralph Rd 1
 Sheridan Michael T 1528 Walnut St Ste 1220
 Silverman Bernheim & Vogel 2 Penn Ctr Plaza Ste 910
 Silverman Krawitz 2 Penn Ctr Plaza Ste 910
 Silverman Two Penn Ctr Plz
 Sloberman Frances 1315 2 Penn Ctr Plz
 Small Business Support Center Inc 1441 Sansom St Ste 300
 Smith Emma Est c/o Chester T Cyzio Esq 1500 Walnut St Ste 2000
 Smith Joan 7802 Fairfield St
 Smith Waldorf PO Box 58427
 Specter Kline & 1525 Locust St 19th Fl
 Stagliano Emily A 271 S 15th St 2004
 Starkman Harry 1500 Jfk Blvd Ste 1000
 Stevens Austin Kamal Irrev Trust 02/26/1997 1515 Market St Ste 2000
 Stevens Wade Jr 1515 Market St Ste 2000
 Stroud Nicholas B 1500 Locust St Apt 4109
 Suflas Allison N 1420 Locust St 162
 Sutton Thelma F 4573 Penway St
 Swartz Campbell LLC 2 Liberty Pl 50 S 16th St 28th Fl
 Swerdlow Stephen L 1420 Chestnut St Bsmt
 Szeliga Stephania 4326 Stiles
 Tavani Joseph A 1500 JFK Blvd Ste 1
 Teplick Mollie M 3 Benjamin Franklin Pkwy
 Therapeutic Mngement 1500 Market St
 Thompson Edith C/O Exec Dennis Pomo Apt 11 Fl
 Toll Samuel 2555 Welsh Rd
 Towers Watson Pennsylvania Inc Attn: Karyn Koller-Lincavage 1500 Market St
 Ctr Sq E
 Tps II of LLC Brd & Vine St
 Tucker Abraham 3632 W Arizona
 Uma D Italia Inc 218 S 16th St
 Urquhart Memorial Foundation The Bellevue Brd And Walnut Sts 6th Fl
 Usa Capital Inc 1535 Locust St
 W H Newbold S 1500 Walnut St
 Ward John 4142 Pennrose Ave
 Washington Gas Light Co PO Box 37747
 Weinstock Nancy 200 Ten Ctr Health 2001
 Wells Lizzie 3847 Olive St
 Wga Wharton Crew 1512 Spruce St Apt 1512
 Whalstrom Philadelphia 200 S Brd St
 Wiener Moss Ida 859 Morefield Rd
 Wilkinson Paul 9170 Newtown Rd

William Goldman Foundation 42 S 15th St Ste 111
 Wilson William, Gloria 105 S Webster
 Winkelspecht Ethel 2237 Bainbridge St
 Winston Derrick 5853 Market 2nd Fl
 Wise Andrew J 506 Waring Rd Elkins Park
 Womens Care Center Hahnemann 1427 Vine St Ms 204
 Wright Amy 1530 Locust St
 Wrzesniewski Chester J 42 S 15th St Ste 1000
 Wynnefield Private Equity Ptnrs I L P 1530 Chestnut St Ste 307
 Yasun Trading Corp 1528 Walnut St Ste 600
 Yi Chun Cha 2 Penn Ctr
 Yum In S 1500 JFK Blvd 2 Penn Ctr Concourse
 Zabielski William 2885 E Ann St

Philadelphia Pa 19103

1845 Walnut Assocs 1845 Walnut St
 332 S 17th Partners LLC 332 S 17th St
 Aberdeen Asset Mgmt Inc A/C Core Intermediate Bond 1735 Market St Fl 32
 Ablo Emmanuel Y C/O Ms Selim Ablo 2121 Market St Apt 421
 Abram Jordan 2300 Walnut St 331
 Abrams Irwin 1620 Spruce St
 Ace Holding Co LLC 1628 John F Kennedy Blvd St
 Adams Patricia 5247 C St
 Adler Hella 2 Franklin Town Blvd Apt 13
 Adler Max 1650 Arch St 22nd Fl
 Aisner David 1806 Spruce St Apt 2f
 Albertelli Joseph 2000 Market St Ste 2904
 Alex Anu 1700 Market St 25th Fl
 Altzman Evelyn Est of 2 Franklin Town Blvd 601
 Amerihealth 1901 Market St
 Ames George 1724 Arch St
 Anacor Search & Abstract Search 1 Penn Ctr
 Anderson Julianna C 1616 Walnut St Ste 812
 Angelo Joseph C O Stanley Schiff 1620 Locust St
 Arden Group 7 Penn Ctr 1635 Market St 17th Fl
 Armstead Edith 158 N 23rd St
 Ars Inc of Pennsylvania 1650 Market St
 Asmot Sargsyan Sts Survey
 Associated Library Svcs 1800 Jfk Blvd
 Atene Robert A Sr 1814 Spruce St Apt 5
 Atlantic Bakery ExPO Refund PO Box 15794
 Authority Philadelphia H C/O Attn Stacey Thomas 2133 Arch St
 Avery Colleen E 222 S Bonsall St Apt C
 Awra American Water Resources Assoc 1818 Market St Ste 3400
 B&A Eisenstein Fl 9 1831 Chestnut St
 Bader Irving One Commerce Sq 2005 Market St Ste 1200
 Bainbridge Group Behavior Health System 1735 Market St A475
 Baker Jeffrey A 1835 Arch St Apt 202
 Baldyga Dwyer And Co Pc 2021 Arch St Fl 3
 Ballard Spahr Andrews Ingersoll Llp 1735 Market St 51st Fl
 Bamford Laura 2038 Latimer St
 Bank Trust Co Tax Assoc 1600 Market St Fl 4
 Barbieri Alan 2100 Walnut St
 Barkley Janey, James 268 Fountain
 Barnes Lynda 1701 Locust St Unit 1609
 Barol Edward N Esq 1735 Market St
 Barron Alexis 2000 Market St Fl 10
 Bast Robert L Att C L Ftenbaugh & W R Gagn 2005 Market St 22 Fl
 Batra Neha 1815 Jfk Blvd
 Bauman David William 2005 Market St 12th Fl One Commerce Sq
 Bazil Edouard 2136 Locust St
 CBBS Independence 1901 Market St
 Bch Securities Inc 2006 Market St Ste 1200 One Commerce Sq #33998521
 Bd of Pensions Presby 2000 Market St
 Bdo Seidman Attn: Ap 1700 Market St
 Beaver Roderick William C/O Leonard Barrack Esq Ba 2001 Market St 3300 Two
 Commerce Sq
 Bebop Props Lp 1821 Sansom St
 Beck Jody J 2227 Locust
 Bednar John M Md Strachan & Hatzell Attn Mike Hill 1700 Market St Ste 1620
 Berg Matthew I 1900 John F Kennedy Blvd Apt 1
 Bernal Marilyn 2006 Market St Ste 1200 One Commerce Sq #33998521
 Bernstein Leonard J C/O Edward M Glickman Esq 1650
 Bertley Frederic 2200 Arch St Unit 305
 Bethel Charles W 1932 Word
 Bethune Lane 1346 Chestnut St #1505
 Bf Rich Co Inc 2005 Market St Ste 3510 One Commerce
 Bhc 2005 Market St Ste 1200 One Commerce Sq Mf Dpt
 BHC Securities 2005 Market St Ste 1200 One Commerce Sq
 Bhc Securities Inc Trade House 100 N 20th St One Commerce Sq
 Bialous Todd 1921 Spruce St
 Bishop Dorfman 1617 Jfk Blvd
 Blacks Dorothy Est c/o Gerald M Hatfield Esq 2000 Market St Fl 10
 Bland Elizabeth J 158 N 23rd St Apt 209
 Blank Rome Comisky Mccauley 1 Logan Sq
 Bloom Arcelia 224 W Rittenhouse Sq Apt No 11
 Boales Elizabeth, Richard 262 Wilder
 Bold Carl Est 1 Franklin Town Blvd Apt # 402
 Boles H Uad Feb 28 1997 1735 Market St
 Bondi John Buscemi 226 W Rittenhouse Sq Apt 2703
 Bornze Arnold Penn Ctr House Apt 1611 19th & Jfk Blvd
 Borow Isabel Logan Sq E Apt 613 2 Franklin Town Blvd
 Bourse Mall Assoc Lp 201 S 18th St Ofc 300
 Bove Richard C/O Richard Bove 1828 Spruce St Ste 400
 Bradley Eleanor H 2310 Delancey Pl Apt 1r
 Brainard Murlene M 2005 Market St Ste 1200 One Commerce Sq
 Brandow Kelly M Apt 3f 325 S 17th St
 Brecht Peggy 2301 Cherry St Apt 12e
 Brennan Elizabeth B Att C L Ftenbaugh & W R Gagn 2005 Market St 22 Fl
 Briggs Beverly 324 S 21st St
 Britt Jack 2006 Ranstead St Apt B
 Brown Marjorie W 2403 Delancey St

Browser Nyemah 8 Penn Ctr Ste 2200
 Brunshwig Marvin 2101 Walnut St 1419
 Buhariwala Anahita P Room 907 325 N 15th St
 Bun Z Music LLC 1 Liberty Place—1650 Market St 56th Fl
 Bunzik Delta H, Louis E 2205 Walnut St
 Buono Josephine Ritten House 2405 18th & Walnut St
 Burns Christopher J 1900 Jfk Blvd Apt 1207
 Busch Emily 1815 Jfk Blvd
 Busillo Thomas G 2000 Spruce St Apt 3f
 Butler Abie 22 S 22nd St Apt 1608
 Bvi Enterprises 1835 Arch St Apt 1604
 Cardwell Thom 507 S 4th St
 Caroline Buck Foundation 1600 Market St Ste 3600
 Carter James 2200 Walnut St
 Casella Nicholett, Joseph 6340 Paschall Ave
 Casner Margie 2320 Spruce St
 Cassidy David 2101 Spruce St
 Catano Lois M 2005 Market St Ste 1200 One Commerce Sq Mf Dpt
 Cdi Marine Co 1717 Arch St Fl 35
 Cellinijudgment Edward 2301 Market St—Legal N3-1
 Center City Hotel Part 1811 Chestnut St
 Chen John 2101 Chestnut St Apt 1807
 Chillemi Barbara R, Ronald 1916 Spruce St Apt 2
 Chin Valerie 1801 Jfk Blvd 2109
 Ching Carol, John 100 N 20th St
 Choate Arthur Jr Benjamin Neilson Esq 1735 Market St Fl 51
 Choi Sun 301 S 19th St Apt 11c
 Chokshi Sonal 1 Commerce Sq Fl 12
 Chong Uook Hee 2131 Pine St
 Choukroun Jeremie 1933 Spruce St Apt 4c
 Christian Caye Ritten House 2405 18th & Walnut St
 Churchman Leidy M 1600 Market St Ste 3600
 Cicotelli Donna C/O Anne Snyder 1600 Jfk Blvd Ste 1800
 Citizens Bank Attn Payment Returns 2001 Market St
 City Homes Naudain Assoc 1628 Jfk Blvd Ste 950
 Claridad Katrina 1 Franklin Town Blvd
 Cleveland Dirk 2200 Arch St Unit 803
 Cobble Inc 1735 Market St #A-537
 Cohen Phyllis L 2005 Market St Ste 1200
 Cohen Shirlye 2 Franklin Town Blvd Apt 1314
 College of Physicians of Phil 19 S 22nd St
 Collins Russell 1600 Market St
 Comstock Williamb H, Elmo F 1624 Spruce St
 Concorde Inc 1835 Market St 12th Fl
 Condo Assoc 1821 Spruce St 1821 Spruce St
 Cong Liling 2007 Chestnut St Apt C1a
 Conrad Kristine M 2005 Market St Ste 1200
 Cooney Daniel 1929 Sansom St Apt 308
 Coppins Krista K 1700 Ben Franklin Pk
 Corcell Inc Attn: Antonia Lafferty 1717 Arch St Ste 1410
 Correctionconnected 1735 Market St Ste A535
 Cosmos Group Corp 2 Logan Sq Ste 525
 Cover Laura 1600 Arch St Apt 1415
 Cozen Herbert G 2301 Cherry St Apt 12g
 Cruz Adam 1600 Market St
 Cunha Laura 2020 Walnut St
 Cupersmith Neal 2002 Ludlow St
 Currie Richard D C/O Frank B Tracy Esq 1617 JFK Blvd Ste 1
 Cushman & Wakefield 1717 Arch St 30th Fl
 Cystic Fibrosis Foun 1601 Market St
 Danilyuk K 2101 Market St
 Daroff Design Inc 2121 Market St
 Dart Alice B 2026 Race St
 Day Zimmermann Group Inc 1818 Market St Fl 22
 Day Zimmermann Group Inc Daissian 1818 Market St Fl 22
 Dc Cruisers 1600 Market
 De Bernard 2 Liberty Pl 1601 Chestnut St
 Dean Brian T 1650 Market St On Liberty
 Deasey Mahoney Valentini Ltd 1601 Market St Ste 3400
 Deauville Partners 1600 Market St
 Dechert Llp 4000 Bell Atlantic Tower 1717 Arch St
 Deginestel Ghislain 201 S 25th St
 Delaware Enhanced Global Dividend A 1818 Market St
 Delaware Funds 1818 Market St 17th Fl
 Delaware Group Foundation Funds Inc 2005 Market St Fl 30
 Delaware Group Global & Internationa 1818 Market St Lbby 7
 Delaware Macquarie Inv 1818 Market St 13th Fl
 Delaware Management Co 2005 Market St
 Delaware Management Trust Co 2005 Market St
 Dellomo Virginia 1 Franklin Town Blvd No 1607
 Deprinzio Dolores 22 S 22nd St Apt 1516
 Desai Jaykumar 2005 Market St Ste 1200
 Deutsche Asset Mgmt C/O Scot Gedraitis 1735 Market St 32nd Fl
 Devonshire Park Apts 1821 Sansom St Ste 200
 Diamond Betty Apt 812 1901 JFK Blvd
 Dickmann Dylan J 32 S 22nd St Unit A
 Dinubile Bernice Apt 510 2 Franklin Town Blvd
 Disandro & Malloy Pc 1315 Walnut St Ste 1201
 Disbursement Account Attn Vera Susiak 1818 Market St Fl 16
 Doran Elizabeth M 150 N 20th St Apt 424
 Dorfman Bishop 1617 Jfk Blvd Ste 1290
 Dorizio Esq Ramond T 1818 Jfk Blvd Ste 400
 Dorsainvil Jonathan 1800 JFK Blvd Fl 14
 Douglas Briana 1801 JFK Blvd 732
 Dover Volkswagen 1600 Market
 Drinker Biddle Reath Llp One Logan Sq 18th & Cherry Sts
 Drorbaugh Eleanor M Trust Ua 04 23 81 Trust Vault Dept 1632 Chestnut St
 Dst Land Transfer Inc 1835 Market St Ste 2700
 Dubois V 1600 Market St 4th Fl
 Dumrongmongcolgul Asama 1815 JFK Blvd Apt 1410
 Dynamic Digital Svcs Engineers 327 N 17th St
 E Reporting Stenographic Affiliates Inc United Plaza Ste 1520 30 S 17th St
 E Research 30 S 17th St Frnt A N A
 Eckman Kurt 2323 Race St Apt 705
 Eis Maria 1 Franklinton Blvd 1208
 Elcoro Mirari 2300 Walnut St Apt 515
 Eley Mary N 1901 J F Kennedy Blvd Apt 1211
 Elger Sarah 2135 Walnut St Apt 203
 Elias Buena 2101 Walnut St Apt 423
 Elkerdi Ali 3684 Calumet St
 Elkman Cynthia 2002 Ludlow St
 Elkman Richard Irrev Utd 9 25 80 2002 Ludlow St
 Elkton Home Inc 1600 Market
 Ellenberg Susan 319 S 17th St
 Epuron LLC 1650 Market St Fl 36
 Erb Joshua 2038 Latimer St
 Ers Court Reporters 30 S 17th St Ste 1520
 Escolar Group Corp 2 Logan Sq Ste 525
 Esquire Deposition Svcs LLC A Hobart West Co 1600 JFK Blvd 1210
 Estrada Sergio D 2005 Market St Ste 1200
 Evangelia Manos 225 S 18th St Unit 817
 Evrard Manon 1922 Spruce St
 Execustay Marriott 1700 Benjamin Franklin
 Exelon Energy Ohio Inc 2301 Market St 21st Fl
 Falk Anita S 225 S 18th St Unit 922 Co Block
 Fang Benjamin X 2020 Walnut St Apt 8k
 Farmer Marjorie N 150 N 20th St 323
 Faunus Group International 2000 Market St Ste 2904
 Fayer Joseph 2219 Locust St
 Feeks Investments LLC 2 104 Woodstock St
 Feeney Robert A 2005 Market St Fl 12 1 Commerce Sq
 Ferguson Isobel C/O Prudential Securities 30 S 17th St
 Fineman Krekstein P C 1735 Mktst Mellon Bank Ctr Ste 600
 First Book C/O Greenberg Taurig 2001 Market St Ste 2700
 First Services Ltd 1601 Market St
 Fiserv 2005 Market St Ste 1200
 Fiserv Correspondent Svcs 2005 Market St Fl 12 One Commerce Sq
 Fiserv Securities Inc 2005 Market St
 Fishman Andrew L 1 Franklinton Blvd Apt 920
 Fmc Corp c/o Michael C Zucker 1735 Market St Rm 2254
 Foulke Management Corp 2005 Market St Ste 310
 Four Seasons Hotel 1 Logan Sq
 Fox Martin Est Attn Richard Fox Sq 1805
 Fragale Dolores D 118 S 21st St Apt 304
 Frances Blacks & Mark Nachmias Grdns C/O Gerald M Hatfield Esq 2000 Market St
 Fl 10
 Francis Cauffman Foley 2120 Arch St
 Frank Lillian 2 Franklin Town Blvd Apt 911
 Franklin Institute Science Museum 222 N 20th St
 Free Library of Philade 1901 Vine St
 Freedman Lorry P C 1601 Market St 2nd Fl
 Freeman Bernard 2217 Saint James St
 Fried Abe Apt 2514 1901 Kennedy Blvd
 Gabriel Henrietta 2005 Market St Ste 1200
 Gagne William Roderick Ua 07 22 76 At Cl Ftenbaugh & WR Gagn 2005 Market St
 22 Fl
 Gaines Lynn D 2301 Cherry St
 Galaxy Cable Inc c/o Drinker Biddle & Reath Lp Attn: Michael Kochkodin Esq 1 Logan
 Sq
 Galinsky Beatrice 1919 Chestnut St
 Galleria 1903 1903 Walnut St
 Garcia Vincente 1815 Jfk Blvd Apt 2315
 Garner Chedaya C/O Steven M Lipschultz 1800 JFK Blvd Ste 5
 Gateway Newstands 1701 JFK Blvd
 Gaynor Irene 1929 Sansom St Apt 302
 Gfmo2 Management Inc 1628 JFK Blvd
 Gift of Life Donor Program 401 N 3rd St
 Gilliland Gretchen 1728 Pine St
 Gilmore Jean Ferguson 1919 Chestnut St Box 708
 Glass Ronald 2131 Locust St
 Glenmede Investment Mgmt Lp Ste 1200 One Liberty Place 1650 Market St
 Glenmede Trust Co The One Liberty Place 1650 Market St Ste 1200
 Glover Julie H 1728 Spruce St
 Golden Rosalind 1617 Jfk Blvd Ste 1290
 Goldman Caroline Miss C/O Carolyn Goldman 1901 JFK Blvd 2626
 Goldstein Cheryl C/O Marcia Myers 1919 Chestnut St 1418
 Goldstein Milton S Est of C/O Dolchin Slotkin & Todd P Attn Wendy Fein Cooper 24th
 Fl
 Gordon Nancy M 2 Franklin Town Blvd Apt 1216
 Gottlieb Sidney B Apt 2208 1919 Chestnut St
 Gourley Charles Lynden 242 S 21st St Apt 2r
 Green Ellen Est of 1315 Walnut St Ste 1201
 Green Milton M 304 S 23rd St Apt 12
 Greenberg Renee L C/O R Friedman Wbs&S-C 1650 A
 Greenman Melanie 1815 Jfk Blvd Apt 2511
 Greenspun Bertram Apt 9a
 Grice S 1600 Market St Ste 3600
 Gross Deborah 226 W Rittenhouse Sq
 Gunning Jeffrey Intl Human Resources 2 Liberty Pl 1601 Chestnut St
 Gupta Shashi A, Jai N 1700 Market St
 Hafetz Joshua E 1619 Spruce St Unit 1
 Hale Colby L 1628 Jfk Blvd Ste 2
 Haley Briana C/O John J Gallagher 1760 Market St Ste 1100
 Hamell Helen, John 12671 Cayne Dr
 Han Jae J 1930 Chestnut Apt 13f
 Hanamirian Firm P C 1608 Walnut St
 Harmonic Investment Group LLC 1900 Market St
 Harris Rich 2015 S 66th St
 Harrison Sadie S Uw 1901 JFK Blvd Apt 1
 Haskell Associates Inc 2205 Panama St
 Hasson Robert 2015 S 66th St
 Hatch James Attn: Tory Dawson 2 Logan Sq
 Heinold Mark 225 S 18th St
 Hejtmanek Milan G 1 Franklin Town Blvd Apt 12

Henschel Babette 1901 JFK Blvd Apt 1
 Heo Heather Hye Lim 225 S 18th St
 Herchick Roslyn S 220 W Rittenhouse Sq 11-D
 Herman Andrew T 2121 Market St Apt 606
 Hermidaesquitino Leticia 1700 Walnut St Apt 8a
 Herrold Emily 2321 Maddison Sq
 Hickey Thomas Fiserv Securities One Commerce Sq 2005 Market St 11th Fl
 Hicks Martha M 2005 Market St Ste 1200
 Holiday Inn Select St Louis 1628 John F Kennedy Blvd
 Holland Kim 1735 Market St 51st Fl
 Holloway Stephanie 1700 Ben Franklin Pkwy Ph
 Hollstein Keating Cattell 1608 Walnut St Ste 1602
 Holm Niels 1733 Pine St
 Holmes Bernard Jr 136 S Bonsall St
 Homelife Corp CO Dechert Rhoads & Price 4000 Bell Atlantic Tower 1717 Arch St
 Horror Entertainment 2000 Market St 19th Fl
 Horvitz Pc Ste 201 & Ste 1601
 Horvitz Selwyn 1800 Jfk Blvd Ste 1601
 Hou Wen Ping 2115a Arch St
 Houg Boram Apt 2f 159 N 21st St
 Huang Shih Wei 201 S 18th St Apt 1609
 Hugues Mary P 230 S 2nd St
 Hui Ting Fong 2101 Chestnut St Apt 1626
 Huizenga Denise A, C N 1817 Spruce St Apt 1f
 Hyman Richard L C/O David Wice Alexander Pelli Llp
 Hyman Stanley R & Marcia J Irrev Trust C/O Alexander Pelli Llp 1800 Jfk Blvd Ste 1812
 I.A.M. District 15 Helth F 1601 Market St
 Ibc Attn Jonathan Menta 1901 Market St 43rd Fl
 Industrial Supply Assoc 100 N 20th 4th Fl
 Innelly Molder Iolita Constitution Pl Ste 903 325 Chestnut St
 Insurance Comp of North A 1601 Chestnut St
 Interwest Capital Spv Lp 1628 John F Kennedy Blvd
 Ipc United Plaza 30 S 17th St Ste 215
 Irrevoc Burriel Reserve 125 W Schoolhouse Ln
 Isreal Emergency Fund CO Jewish Federation 2100 Arch St 6th Fl
 J C Bennett Residuary Tr 1 Logan Sq 24th Fl
 Jachnicki Paul L 1715 Moravian St
 Jackson Jaimi 2026 Chestnut St 3d Fl
 Jackson Warren W 2121 Market St Apt 809
 Jaffe Paul L 1735 Market St 38th Fl
 Jaffe R Uad Feb28 1997 1735 Market St
 Jain Anurakt 2031 Locust St 201
 Jang Won S 2020 Walnut St Apt 21a
 Janney Montgomery Scott Attn Ira Dept 1801 Market St
 Jennings Joseph 1900 Market St
 Jessup Robert B 2 Logan Sq
 Jms 1801 Market St
 Jordan Richard M, Brown 1 Liberty Place 1650 Market
 K Consultants Inc 2005 Market St
 Kahn Shirley K William Penn House 1919 Chestnut St Apt 2406
 Kane James 11 Penn Ctr 10th Fl
 Kane Jared M 521 S 21st St Fl 2
 Kang Jungwoo 2200 Arch St 509
 Karsch Lillian, Samuel 1616 Walnut St Ste 2400
 Katherine Barto The C/O Richard Bove 1828 Spruce St Ste 400
 Kauffman Howard P 1919 Chestnut St Apt 1720
 Kauffman Howard P 2 Franklin Town Blvd Apt 713
 Kean Leroy Ste 200 1821 Sansom St
 Ketkar Neel 1826 Spruce St
 Khalid Najma 201 S 18th St #1419
 Kim Jung W 301 S 19th St Apt 12c
 Kim Min J 225 S 18th St Unit 902
 Kimbrell Hillary 2429 Locust St Apt 209
 Klauder Deborah B 2218 Panama St
 Kleindorfer Paul 2425 Manning St
 Knight Clifford Jr 1735 Market St A289
 Kofsky Charles 1815 JFK Blvd Apt 2
 Kofsky Gaber 1617 JFK Blvd Ste 355
 Kojima Etsuko 2008 Chestnut St 2nd Fr
 Kolker Jerome D 3458 Midvale Ave Apartment 2a
 Korman Co 2101 Chestnut
 Korn Michael C Trust 2000 Market St Fl 10
 Kossman Miriam R Penn Ctr House Apt 802 1900 JFK Blvd
 Koval David B 2005 Market St Ste 1200
 Krause Edward M Apt 5345 S 18th St
 Krauss Krauss Katz 1880 JFK Blvd Fl 15
 Krome Charles N 1805 Chestnut St
 Krych Gabriele C 2005 Market St Ste 1200 One Commerce Sq
 Kulkarni Jahan 1930 Chestnut St Apt 14f
 Kulkarno Anjali N 1930 Chestnut St Apt 14f
 Kuper Rockman Cynthia A 1901 Walnut St 10f
 Kurtz John E 1901 JFKennedy Blvd Apt 2904
 Kurtz Stuart 226 W Rittenhouse Sq
 La Brum & Deak Carol Reitz 1818 Market St Ste 2900
 Laddaga Reinaldo 2205 St James St Apt C1
 Lambda Alpha Interna Sara Hernandez C/O Metro Development Co 232 N 22nd St
 Landau Claire, Jon 2120 Race St
 Landservices Usa Inc 2 Logan Sq #1101
 Lanza Patrick M 0106 Locust St 419
 Larkin Michael K 2000 Market St 10th Fl
 Larramendy David P 2411 Spruce St Apt 3
 Larry Myhre Ira 1200 Commerce Sq 2005 Market St
 Law Firm David Oh Pc The Escrow Acct 1700 Race St Fl 1
 Law Lundy 1635 Market St 19th Fl
 Lawless James J Jr C/O Dechert Price & Rhoads 4000 Bell Atlantic Tower 1717 Arch St
 Lawyers Alliance For World Security Inc 1760 Market St Ste 602
 Lee Carolyn 2027 Arch St Apt 301
 Lee John 2319 Delancey Place 3rd Fl
 Lee Wan Ju 2101 Chestnut St Apt 1812
 Leeds Robert L Jr 1900 JFK Blvd #1506
 Leib Adele 2222 Kennedy House 1901 JFK Blvd
 Leonard Brett E 1820 Rittenhouse Sq
 Leonard Jerry 1820 Rittenhouse Sq Apt 602
 Leonard Karen B 1820 Rittenhouse Sq
 Leonard Susan J, Barry 1820 Rittenhouse Sq
 Lerner Jeffrey 2220 Delancey Pl
 Levick Stephen 1813 Delancey St
 Levin Barbara 1901 JFK # 1626
 Levy Rochelle, Angela B 2 Logan Sq Ste 2525
 Liang Yun Hsin 2003 Chestnut St Apt 101
 Life & Health Ins Co of Americas 2200 Walnut St
 Lincoln Financial Commerce 1 2005 Market St
 Lincoln Financial Distributors 2001 Market St 4th Fl
 Lincoln National Convertible 2005 Market St Fl 30
 Lincoln National Income Fund Inc 2005 Market St Fl 30
 Lipshutz William 2101 Delancey St
 Loyd Mary Mae 125 W Schoolhouse Ln
 Lobach Tim 1701 Locust St
 Lombardo Michelle M 1815 JFK Blvd Apt 713
 Lombardo Properties LLC Two Logan Sq 18th & Arch St Ste 1101
 Lor Sales Inc 1728 Chestnut St
 Love Derrick 1285 Fountain Ln Apt F
 Lucier Valerie A Est 1641 Race St
 Luke Marlene M 22 S 22nd St Apt 1011
 Luong Kieu 1604 Sansom St
 Luria Herbert B Est 1650 Arch St 22nd Fl
 Luteran Rachel S 201 S 25th St 514
 Lutz Michael A 1706 Locust St
 Lykins Lynn T 2005 Market St Ste 1200
 Lyons Andrea D 2116 Walnut St
 Lyons Dorothy P 1632 Pine
 Ma Linjiang 2101 Chestnut St 1625
 Maier Michelle 1900 JFK #1804
 Malik Johari A 125 N 21st St 3r
 Mango Bartholomew 2005 Market St
 Margolies Herbert, Mildred 1901 JFK Blvd Apt 1421
 Margolies Mildred H, Herbert E 1901 JFK Blvd Apt 1
 Marital/W Archie H R Friedman Wbs&S-C Arch St 22n
 Mark Fink Developers Apt A 251 S 24th St
 Marks Oneill Obrien Courtney Pc 1800 JFK Blvd Ste 1900
 Martin Rubel 1 Rittenhouse Sq #13
 Martin William B 30 S 17th St
 Marvel Holdings Inc C/O James Oneil Esq 1 Commerce Sq
 Marzluf Eric S 250 S 17th St Apt 1101
 Master Trust Div Fund Fund A C O 1818 Market St 7th Fl Attn Carolyn Brown
 Mattei Louise Apt 510 2 Franklin Town Blvd
 Mcaffery Beth A 226 W Rittenhouse Sq Apt 2513
 Mccargo Audrey Attn Diane Malloy Ac #434 1600 Market St Fl 29
 Mccarty Debra Water
 Mccaughan Ellen R, Thomas 2418 Delancey St
 Mcdevitt LLC 1617 JFK Blvd Ste 750
 Mccarland Peter 2000 Delancey St
 Mcgee Patrick 2602 Pine St
 Mckay Catherine, James 9240 Vandyke St
 Mcnally Kendall S Box 2077
 Mcpherson Heather E 2200 Arch St Unit 305
 Mcquay International Pob 15787
 Mcs 1601 Market St
 Mcvickers Andrew 2054 Appletree St
 Means Dexter Co Helmick & Co LLC 1717 Arch St Ste 3940
 Mechanical Piping Inc 2005 Market St Fl 12
 Medical Broadcasting Co LLC C/O Anne Altomare 229 S 18th St
 Medical Copy Service 1601 Market St Ste 800
 Melvin Jackqueline, James T 1900 JFK Blvd #1619
 Merritt Meghan 2045 Spruce St
 Mersu Sarah 2124 Pine St
 Metrocorp 1818 Market St 36th Fl
 Mill R P Est 1835 Market St Ste 500
 Miller David S 1901 Walnut St 3a
 Mills Steven 129 N 20th St
 Modrick Denise 22 S 22nd St Apt 1415
 Montgomery Janney 1717 Arch St
 Moran Rose 5247 C St
 Morgan Frieda C/O Pnc Advisors Tax Dept 1600
 Morgan Lewis Bockius 1701 Mktst
 Morgan Randall B 1735 Market St 51st Fl
 Morrison David K 1 Logan Sq Co Blank Rome Comisky Mccaull Attn Justina L Pederson
 Mulligan Michael 1800 Jfk Blvd Ste 300
 Musick Francis 1926 Arch St
 Myers Bernard 226 W Rittenhouse Sq Apt 606
 Myers Harry S Est Apt 1420 118 S 21st St
 Myers Marcia 1919 Chestnut St 1418
 Mzougui Anis M 1800 Jfk Blvd 14th Fl
 N D Meyer And Co Inc 1617 JFK Blvd Ste 480
 N D Meyer Co Inc C/O Amy Swanson 1617 JFK Blvd Ste 1830 Trading Acct
 Nachmias Mark D 2000 Market St Fl 10
 Nakabayashi Hisako 2121 Market St Apt 315
 Narra Sumanya 2400 Chestnut St Apt 209
 National Medical Imaging PO Box 30537
 National Medical Testing Svcs LLC 1919 Walnut St
 National Purchasing Network 1811 Chestnut St Ste 400
 National Renal Administrators Assoc 100 N 20th St 4th Fl
 Naulty Scaramazza 1617 JFK Blvd Ste 750
 Nelnet Inc c/o John R Lauber 100 N 17th St Fl 10
 Nelson Timothy 158 N 23rd St Apt 816
 Nemeth Alexander 201 S 25th St #627
 Nemeth Julie 201 So 25th St
 Nf Clearing Inc 2005 Market St Attn: Greg Golabek
 Ni--Argadain Sinead Una 11th Fl 1760 Market St
 Oberkottler Mildred L 1600 Market St Ste 3600
 Oconnor Cozen 1900 Market St

Oconnor Joseph A 1836 Pine St Apt 2r
 Odada Daniel Md 230 E 24th St
 Omagari Tsuguhito 1815 JFK Blvd Apt 1
 Oncor Electric 1926 Arch St Ste 4f
 Orchid Shop Inc PO Box 2314
 Order Sons Italy 1701 Locust St Unit 1920
 Oriowitz George A Esq 1604 Locust St
 Overby Robert 2039 N 21st St
 Padula Nicole L 2101 Chestnut St 722 River West Condos
 Pagnani Christine L 2215 Arch St Apt 309
 Palarco Inc Alliance/Kim Torriero 2005 Market St
 Pandita Anirudh 1823 Pine St
 Papafragou Anna 1617 Spruce St Apt 400
 Park Sanghoon 2323 Race St Unit 1018 Sanghoon Park
 Patel Jasuben Jh 1735 Market St 35th Fl
 Payne Erin 1801 Jfk Blvd 1816
 Pearl Dorothy L Apt 1406 2 Franklin Town Blvd
 Penn Rose Properties 1650 Market St
 Pennrose 1 Liberty Pl Ste 3810
 Pennrose Prop Mgmt 1 Liberty Pl Ste 3810
 Pennsylvania Lumbermens Mutual Ins 2005 Market St Ste 1200
 Penrose Properties 1650 Market St
 Pepper Hamilton Llp 3000 Two Logan Sq
 Perry Todd M, Mc C C/O Sardinsky Braunstein & Co
 Pertzsch Matthew 2048 Pine St
 Petcove Robert E 1608 Walnut St Ste 700
 Peter Mcmahon And 3 Angels Inc 201 S 18th St Apt 801
 Pfister Judith C/O Gerald Hatfield 2000 Market St Fl 10
 Phelan Hallian Llp 1 Penn Ctr 1617 JFK Blvd Ste 1400
 Phelan Hallinan Llp 1 Penn Ctr @ Suburban Sta 1617 Jfk Blvd Ste 1400
 Phelan Schmieg 1 Penn Ctr Ste 1400 1 1617 JFK Blvd
 Phila Stock Exchange Attn Joseph Jennings 1900 Market St
 Philadelphia Freight Handling 1616 Walnut St Ste 2300
 Philadelphia Interna 1200 One Liberty Pl 1650 Mar
 Philadelphia Soul 1635 Market St 17th Floor: John Concordia
 Philadelphia Traffic 1835 Market St 9th Flr
 Philadep & Co 1900 Market St 2nd Fl
 Philadep & Co 9th Fl Stock Exchange Bldg 17th & Stock Exchange Place
 Pierce Lydia 1760 Market St Ste 600
 Platts Kevin Estate C/O Ina Trust Guardian 1601 Chestnut St 2 Liberty Pl Tl05e
 Please Touch Museum 210 N 21st St
 Pollack Neil 100 N 20th St
 Post Schell Pc 1600 JFK Blvd Four Penn Cente
 Premier Travel Services Inc 217 S 20th St
 Pressel Dorothy Mary E Rev Trust 2005 Market St 12th Fl One Commerce Sq
 Price Donald A 1760 Market St Ste 600
 Prince Telecom Holdings Inc Open Lot 4266 Aramingo Ave
 Quick Pick Newsstands LLC 1628 JFK Blvd
 Quick Pick Newsstand LLC C/O Vishnu Patel 1700 JFK Blvd
 Quinn Christopher 137a N 22nd St
 Quinn Francis 252 S 21st St
 Quinn Francis X, Mary 252 S 21st St
 Quinn Mary V 252 S 21st St
 Radisson Hotel 1701 Locust St
 Rambo Mary 1 Franklin Town Ste 1607
 Ranck J Richard 2031 Locust St Apt 1405
 Randles Schubert G 1835 Market St
 Rangarajan Priya R 1815 JFK Blvd Apt 2
 Rare Center 1616 Walnut St Ste 911
 Raspanti Alexis 1810 S Rittenhouse Sq
 Raviv Leigh S 201 S 18th St Apt 713
 Reaves C. Lukens Co 1626 Spruce St
 Regan Shirley 1810 Rittenhouse Sq #302
 Reich Hilary L 201 S 18th St 2117
 Reid Debora 1911 Panama St
 Reign Enterprises LLC 1900 Rittenhouse Sq
 Repecker Jean Est c/o Hepburn Willcox Hamilton & 1100 1 Penn Center
 Richards Eleanor M Est 1901 Walnut St
 Right Management Consultants 1818 Market St 33rd Fl
 Rippy Linda L 2005 Market St Ste 1200
 Rittenhouse Development Co Dba Rittenhouse 210 West Rittenhouse Sq
 Rittenhouse Hotel 210 W Rittenhouse Sq Apt 3
 Rittenhouse Management Corp 301 S 19th St
 River Bank Entertainmt 2301 Market St S23 1
 Roach John W 22 S 22nd St Apt 1705
 Roane H M C/O Riverside Presy Towers 158 N 23rd St 206f
 Rocca Associates Inc 1880 Jfk Blvd Ste 1400
 Roker Joseph S 1801 Market St
 Rockman Steven 1901 Walnut St 10f
 Rockwell Heather 1920 Chestnut St 6th fl
 Rodriguez Roberto C/O Steven Lipschultz Esq 1800 JFK Blvd Ste 5
 Rogers Eugenia C/O Gerald Hatfield 2000 Market St Fl 10
 Rohlfing Ellen 301 S 19th St Apt 12f
 Roldan Valeria 2020 Spruce St Apt 2f
 Roleke Herbert Jr 100 N 20th St Ste 401
 Romig Deyoung Mary R Apt 2903 Rittenhouse 210 W Rittenhouse Sq
 Rorer Edward C 5150 Liberty Place
 Rosenberg Scott 2323 Race St #818
 Rosenbluth International 2401 Walnut St
 Rosenfeld Joseph B Atten Isaac Djerassi 2034 Delancy Pl
 Rosenthal Julie 2400 Chestnut St #308
 Rotary Club of Philadelphia 1617 JFK Blvd
 Rraser Jessica 2011 Spruce St
 Rth Global Investors 1900 Market St
 Rubenstein Co Lp 2005 Market St Ste 4100
 Rui Yuehua 1601 Sansom St Apt 8a
 Ruiz Sami 259 S 24th St
 Rusher Gerald H 1 Franklin Town Blvd Apt 1607
 Rusher Nathaniel Est, Gerald H Apt 1607 1 Franklin Town Blvd
 Russell Patricia Ann 1 Commerce Sq Fl 12
 Ryan Joseph 3031 Holme Dr
 Rybicki Jane 1600 JFK Blvd Ste 910
 Sachs Matthew 2101 Market St #1508
 Safeguard Systems 1735 Market St Ste A-459
 Saltz Mongeluzzi Barrett Ben 1 Liberty Pl 52nd Fl
 Savage Keith Jr C/O Bernadette Keith Savage 30 S 17th St 20th Fl
 Sax Joanna K 2101 Chestnut #1011
 Saxon & Co 1632 Chestnut St
 Scariamazza Naulty 1617 JFK Blvd Ste 7
 Scarpello Jeffrey P 2000 Market St 10th Fl
 Scarpitta Ther 2 Liberty Pl 1601 Chestnut St
 Scgweitzer Nadine R 100 N 20th St Ste 401
 Schechter Shirley 118 S 21st St
 Schmeig Daniel George 1617 JFK Blvd Ste 1400
 Schmieg Daniel Esq 1 Penn Ctr Ste 144
 Schufreider Anthony 1 Commerce Sq 2005 Market St 35th Fl
 Schulman Harriet 1919 Chestnut St #12
 Schuman Walter 1662 E Pike St
 Schwartz Herman C/O Hepburn Willcox Hamilton & Putnam Attorneys At Law 1100 One Penn Ctr
 Schwartz Ilene S 1810 Rittenhouse Sq Apt 213
 Schwartz Sarah 1626 Pine St
 Schwarzman Bill 200 Market St Mid America Group One Commerce Sq 7th Fl
 Scott Janney M c/o Attn Chris Thurston 1801 Market St
 Scott John D 136 S Bonsall St
 Searle Celia c/o Teeters Harvey Gilboy 1835 Market St
 Seerby Jonathan 70 S Main
 Select Growth Fund 1818 Market St Ste 16
 Sfgt Inc 2252 Walnut St
 Sfrn & Weinburg Attorneys 1845 Walnut St 16th Fl
 Shah Nina P 1719 Spruce St Apt 3f
 Shakespeare Thelma 249 S Van Pelt St
 Sheppard Williams Tselane c/o Pepper Hamilton 3002 Logan Sq 18th & Arch St 24th Fl
 Sherman David B 8 Penn Ctr 1628 JFK Blvd Ste 2200
 Sherman Gabay Solomon 8 Penn Ctr 1628 JFK Blvd Ste 2200
 Shih Diane 22 S 22nd St Apt 1718
 Shih Joan 2014 Walnut St Apt 205
 Shilling Stephen R 1650 Arch St
 Shimizu Akio 135 S 18th St Ste 1101
 Sholevar Darius 100 N 22nd St Apt 105
 Shops At Neshaminy 1800 Jfk Blvd Fl 10
 Shore Anna L 135 S 19th St Apt 1606
 Shusterman Tamlyn 2101 Chestnut St #1016
 Silva Thomas 1700 Pine St
 Silver Daniel 1616 Walnut St Ste 1100
 Simeone Lauren N 2031 Arch St Apt 305
 Simmons Charles O Jr 2005 Market St Fl 12
 Simon David, Jean 1600 Market St Ste 501
 Simone Robert F 1 Franklin Town Blvd 1604
 Simpson Joshua 714 S 3rd St
 Sims Anne P Uw Jr 2031 Locust St Apt 1405
 Sims Joseph P Jr 2031 Locust St Apt 1405
 Sims Kelly 2323 Race St Unit 704
 Sindler Owen 118 S 21st St
 Singleton Eula Bernice, Paulette 118 S 21st St Apt 601
 Sirott George 1820 Rittenhouse Sq
 Skinner Kaman 2215 Arch St Apt 207
 Skoog Rachel M 2050 Pine St
 Slater Lance E 2 Logan Sq 7th Fl 18th Arch Sts
 Small World Educational Center 1717 Arch St Fl 46
 Smallwood Rosalind 1845 Walnut St 16th Fl
 Smith Grace D 150 N 20th St Apt 424
 Smith Jane D 2 Franklin Town Blvd
 Soewatdy Hendrik J 1600 Arch St Apt 1602
 Sofitel Philadelphia 120 S 17th St
 Sohn Jiwohn 201 S 18th St Apt 2209
 Solomon Sherman Gabay 1628 JFK Blvd Ste 2200
 Spahr Boyd L Jr Co Benjamin Neilson
 Spangler Paul F 1735 Market St
 Spiegel Louis 2101 Walnut St
 Spitzer Craig Rittenhouse Plaza 1901 Market
 Sposato Virginia M, Arthur 2867 Stillman
 Springfield Assoc Larry Shontz 18th & Walnut Ste 300
 Stein Eric H Innovative Underwriters 1700 Market St Ste 3232
 Steinman Gertrude K 1901 JFK Blvd Apt 1806
 Stenton Place Assoc C/O Robert J Shusterman Esq 1608 Walnut St 18th Fl
 Stewart Rebecca 2100 Walnut St Apt-13c
 Stuart Robert 2005 Market St Ste 1200
 Sullivan Cromwell M T Diversified Fund 1818 Market St 7th Fl Attn Carolyn Brown
 Sullivan Jane A 136 S Bonsall St
 Suri Anirudh 201 S 18th St
 Sutton Claire 1930 Chestnut St Apt 12f
 Swinburn Isabel 1 Franklinton Blvd
 Szumski John J 1919 Chestnut St Apt 2216
 T F S Ins Agency Inc Co Helmick & Co LLC 1717 Arch St #3940
 Tabas Esq Lauren R. 1617 JFK Blvd Ste 1400
 Taberna Capital 1818 Market St
 Tanigawa Hiroyuki 2400 Chestnut St Apt 2102
 Tantillo Christoph M 1708 Pine St Apt 2r
 Taylor Carol A 2101 Chestnut St Apt 910
 Taylor Mary F C/O R Ross 1600 Market St St
 Td Wealth Management 2005 Market St
 Ten Penn Center 1801 Market St Ste #180
 Tessieri Jennifer 323 N 19th St
 Tessler Brett Esq Brett Tessler Assoc 1207 Chestnut S
 The Kettering Fund Co Pr Bk 1650 Market St 47th Fl Attn Dorothy Luntey
 Thompson Cynthia A One Commerce Sq 12 Fl 2005 Market St
 Thompson Sarah M Iolta 1710 Spruce St
 Tims Byron G 1 Commerce Sq Ste 1200 2005 Market St
 Tombar International Inc 1628 Jfk Blvd
 Toys For Tots 2005 Market St
 Travelers 3 Pkwy Ste 1310
 Travelink 1818 Market St

Tse Tabita K 2300 Walnut St Apt 608
 Tee Raven R Uad Feb28 1997 1735 Market St
 Tucker Juliette 120 S 17th St Ret Undeliverable By PO 01/18/
 Tyler Alberta 22 S 22nd St Apt 1515
 Tyler Regina, John 619 E Tiago St
 Ubs Financial Svcs 1735 Market St 35th Fl
 Underwriters Securities Corp C/O John Eichman III ste 1680 1617 JFK Blvd
 Unifund Ccr Partners 21 S 21st St
 United General Title Ins 1818 Market St Ste 2530
 United Healthcare Ins Co 1717 Arch St
 United Way Cades 1709 Benjamin Franklin Pkwy
 United Way of Southe 7 Benjamin Franklin Pkwy
 Valentine Martha 100 N 18th St Ste 1110
 Vandijk Gysbertha Viezee 1801 Market St
 Vanlimburg Stirum Fiona 226 W Rittenhouse Sq
 Varallo Inc 1835 Market St Ste 600
 Vedder Helen Est of C/O James Hickey Ste 1100 1760 Market St
 Veerarahavan Senthil 266 S 23rd St 5a
 Venable Rebecca L One Commerce Sq 2005 Market St
 Veritext 1845 Walnut St
 Veritext Pennsylvania Reporting Co 1801 Market St Ste 1800
 Viscontto William J 1835 Arch St Apt 1604
 Von Moschzisker B C/O B Castor Esq 1735 Market
 Waldner Claudine Apt 107 2003 Chestnut St
 Walsh Andrew J Est 1617 JFK Blvd Ste 340
 Walsh R L 2 Granklin Town Blvd
 Walsh Robert P Co Norman Bey
 Walsh Rose M 1617 JFK Blvd Ste 340
 Wang D 1901 JFK Blvd
 Wang Wei C 2400 Chestnut St Apt 1909
 Wardlaw Myrus I 1800 Elston St
 Washington Abstract LLC 1617 JFK Blvd Ste 510
 Watanabe Miho Apt 2503a 1815 JFK
 Watson Ruth H 158 N 23rd St Apt 209
 Weinberg Bruce, Sharon 1735 Market St 38th Fl
 Weinberg Susan O Irrev Trust 1735 Market St 38th Fl
 Weiner Paul C 1 Commerce Sq 2005 Market St 1
 Weiss Neil E Trust Dtd 12/31/1993 1735 Market St
 Weiss Sari B 1919 Chestnut St Apt 1904
 Wellington Housing 1 Liberty Pl Ste 3810
 Wertheimer Spencer M 1735 Market St Ste 3000
 West Carolyn 2017 Spruce St Apt 1mf
 West Theresa L 4f2301 Cherry St
 West Walter H III 30 S 17th St
 Wharton Charles II 2005 Market Plaza Pl Ste 1200 One Commerce Plaza
 Wharton Health Care Business C 201 S 18th St Apt 808
 White Robin 2034 Chestnut St Apt 3
 Wiegand Laura C 2100 Delancey St Unit 8
 Wilbraham Lawler & Buba 1818 Market St
 Williams Mattie 22 S 22nd St Apt 1515
 Wirth Katherine 22 S 22nd St Apt 1017
 Wolgin Muriel Sterling Glen#308 150 N 20th S
 Woloshin Killino P 1800 JFK Blvd 11th Fl
 Wong Michael S 2429 Locust St #605
 Woodcock Washbrn Llp 1 Liberty Pl
 Woodcock Washburn Kurtz Mackiewicz & Norris Llp 1 Liberty Place 46th Fl
 Wrightstone Wayne J 1760 Market St
 Yao Zhengye 2020 Walnut St Apt 23g
 Yolo Insurance Inc Co Helmick & Co LLC 1717 Arch St Ste 3940
 Zaretsky Caroline 1900 JFK Blvd Apt 1
 Zaroff Sylvia K 2528 Pine St
 Zebrowitz Joseph 2220 Pine St
 Zelmanoff Seymour, Marci 118 S 21st St
 Ziyadeh Fuad N 2029 Rittenhouse Sq

Philadelphia Pa 19104

12th Street Catering 3312 Spring Gdn St
 231 Beige Assoc 231 S 41st St
 3440 University City Science Assoc 3701 Market St Fl 3
 5312 18 Ridge Avenue Ptrshp 3001 Market St
 Abashiya Iliya 3600 Spring Gdn St
 Abike James 3400 Spruce St
 Abramson Cancer Center Daniel Haller 3400 Spruce St 16th Fl Penn Tower
 Adelman David J, Sage J 4043 Walnut St
 Ahern David A Box 1015 A 1 3300 Race St
 Akter Sama 254 S 44 St
 Ali Gabriel 3322 N Swodley St
 Ali Sean 4047 Locust St Apt 2
 Allen Billy R 4417 Spruce St Apt 1 D
 Alnaemi Rashid 3175 JFK Blvd Apt 1109
 Alpine Farms 3131 Walnut St Ste 647
 Amarasekera Soha Chestnut Hall 409 3900 Chestn
 American Picture Framing Inc 3821 Powelton Ave
 Amin Darshil D 4039 Chestnut St 407
 Anastasi Andrea 101 S 39th St Apt 301
 Anderson Clarisa M 310 N 41st St
 Api Inc 3601 Powelton Ave
 Awma 917 Arch St
 Baang Ji 3514 Lancaster Ave Apartmen
 Baker Matilda 4339 Reno St
 Bakshi Sanam 3919 Pine St 2f
 Balsamo Dominick 3500 Powelton Av B 107
 Banks Zakarya 1142 Union St
 Banner Genevieve PO Box 30799
 Barkley Anna R 634 N 38th St
 Barksdale Edna 4008 Wyalusing Ave
 Barnard Mary 4230 Westminster Ave
 Bastian Rosemary 213 N 35th St Apt 2a
 Battles Timothy 1027 Belmont Ave
 Baylor Jerry 4311 Wyalusing Ave
 Beauchamps Geneva, John 4245 Lancaster Ave
 Begum Shamima 4084 Lancaster Av St 82057
 Belli Alexandra 3937 Pine St
 Bellomee Brenda 4061 Powelton Ave 3rd Fl
 Belmont Parkside H 4400 Girard Ave W
 Benson Julia 625 N 42nd
 Berger Greg B 420 S 42nd St
 Berkowitz Robert Dr 3440 Market St Ste 410
 Berlepsch Dennis V 4122 Parrish St
 Bernard Rachel Rm 0114 Franklin Fh
 Bernstein Justin 3412 Spring Gdn St
 Bey Lucretia 3866 Mount Vernon St
 Bi Wei 3600 Chestnut St Apt 991
 Bilger Sabrina 313 S 41st St
 Bioethics Education Network Attn Jon Kwon 3401 Market St Ste 320
 Black Lee F 4039 Walnut St
 Blair Marvin D 750 N 40th St
 Boatwright Johnie, Eva 4321 Pennsgrove St
 Bokreta M Hamed 3465 Sansom St
 Bond M 1214 N 42nd St
 Bonneville Naomi 4043 Girard Ave
 Booker Joel M 804 N 38th St
 Bookert Mildred 669 42nd St Apartment D
 Borofsky Nicole 3937 Pine St
 Bottoms Tasha, Tyrek 400 W Busti St Apt 1606
 Bourjaily Mark 4247 Locust St #904
 Bowsly Jayson D 3900 Spruce St
 Boykin Malcolm 614 Hollymall Ave Apt A
 Braddock Alex 3175 JFK Blvd
 Bradway Helen L 827 N Hutton St
 Bravo Plus Pizza 4222 Lancaster Av
 Bridges Sidney R 945 N 40th St
 Bright Damien 4404 Walnut St Apt 1f
 Briner Sarah 3945 Chestnut St Apt 811
 Brockington Jasmone 4321 Pine St Apt 1f
 Brokenborough Craig 535 N 33rd St
 Bronstein Steven 4056 Chestnut St
 Brown Cathleen, Tyrone 4126 Leidy Ave
 Brown Gloria 316 N 32nd St U8276
 Brown Helen 55 N 40th St Apt H23
 Brown Ruth Est 4129 Pennsgrove St Apt 1f
 Brown Ruth F 887 N 41st St
 Brown Thomas 4445 Holden 1807
 Brownstein Herbert, Rose 3960 Reno St
 Brustin Derek 436 N 34th St
 Budget Homes Inc 1100 N 41st St
 Buford Joseph 747 N 36th St
 Burger Anne M 4409 Pine St
 Burgess Oreander 673 Hollymall Ave Apt A
 Burton Kristen 128 S 39th St
 Butler Charles T Jr 650 N 37th St
 Butler Charles T Jr, James 650 N 37th St
 Byrem William 3400 Spruce St
 Campbell Aaron 3700 Spruce St
 Campbell Bridget 4051 Locust St
 Campus Manor Apts Attn Teneshia 4043 Walnut St
 Cao Lele 4041 Ludlow St
 Carlton Arnold Sr 3204 Mantua Ave
 Carmichael Alice 658 N 41st St Apt A
 Carmy Carine 3920 Delancey St
 Cartagena Anna K 511 S 44th St
 Carter Beulah Mae 959 N 45th St
 Celik Murat Sansom East Rm 1906
 Chai Elwin M 3818 Chestnut St Apt A402
 Chalam Sandeep 3650 Spruce St
 Chan Barry 120 S 41st St
 Chang Kai Tang 3701 Chestnut St Apt B5
 Chang Theresa 3910 Irving St
 Charlton Dorothy, John 3529 Fairmount Ave
 Childrens Health Care Assoc 34th St Civic Ctr Blvd Rm 2446
 Chiu Yuanli 3900 Chestnut St 221
 Choi Jiyoun 3900 Chestnut St 1019
 Chop 3440 Market St
 Chop Primary Care Ctr 39th 3550 Market St 4th Fl
 Christopher John 225 North 32nd St
 Chu Xiaofei 3700 Walnut St
 Ciardi Olivia A 6340 Jmhh/G95
 Colbert Stacy M 4046 Ogden St C
 Cole Michael 634 N 32nd St
 Coleman Troy 3616 Melon St
 Colna Jennifer N 419 S 45th St 7 Stonehurst Apts
 Connolly Joseph J 429 N Budd St
 Conquest Jarrell 4251 Sansom St
 Cooley Mikel L 4300 Chestnut St Apt 301r
 Cooney Alfred 3115 Haverford Ave
 Cooper Mary E 3845 W Pearl Strret
 Cope Bartell 4112 Spruce St 3
 Coste Suzanne 506 S 41st Stapt 2k
 Costigan Matthew 4040 Market St Fl 2
 Cotton Marcella 921 Belmont Ave
 Council For Relationships 4025 Chestnut St Fl 1
 Courts Apts LLC The 3500 Powelton Ave
 Cronk Jason 209 N 36th St
 Cummings Leroy 1030 Belmont Ave Apt 702
 Damm Christopher 3411 Chestnut St Apt 846
 Dancy Kenneth, Bessie 930 Belmont Ave
 Das Marianne, Milan C/O 323 S 44th St
 Dashield Ruby 802 N 41st St
 Davis Detoine D 4081 Spring Gdn St Apt 1
 Davis Malley J 4154 Poplar St
 Davis Michael 4006 Reno St
 Davlton Dorthy 617 N 42nd St Apt A
 Dawson Jesse 4130 Parkside Ave
 Dawson Sandra 1023 N 45th

De La Guardia Michelle 130-32 So 39th St
 De Leon Hipolito 804 N 38th St
 Degiovani Marissa 3925 Pine St
 Delta Lambda Chapter of Phi Gamma Nu 3720 Spruce St PO Box 451
 Demisse Belchaye T 3500 Powelton Ave Apt B206
 Dennis Harold T 4210 Powelton Ave
 Dennis Nellie 1116 N 39th St
 Dereszowski Krystyna A 208 S 42nd St
 Deter Christopher A Apt W401b 3200 Race St
 Dillard Allan 779 N Preston St 2nd Fl
 Dimetan Rene 3921 Pine St
 Dmd Patricia G 34th Civic Ctr Blvd Wood Bldg
 Doany Michael 4015 Baltimore Ave
 Dobbins May B 316 N 41st St
 Donovan Mariko O 4224 Osage Ave Apt 203
 Drabu Sukriti 4043 Baltimore Ave Apt E3
 Du Congzhou 4032 Spring Gdn St
 Duckett Donald C 4225 Parrish St
 Dupuis Anis 3820 Locust Walk 370
 Durham Hakeim 640 N Brooklyn St
 Durham Khadijah B 3306 Haverford Ave
 Dwarakanath Anirudh 320n 32nd St
 Dworkin Lili 317 S 41st St
 Dyer Dewitt 783 N 44th St
 Ecfmg 3624 Market St
 Echavarría Antonio 310 36th St #89
 Edel Abraham 104 N Shedwick St
 Elbegdorj Erdene 3301 Arch St # 426
 Emmons Louis P 4213 Parrish St
 Endoed Chca 34th & Civic Ctr Blvd Attn: Maria Lopez-Prout
 Eskries Winkler Jonathan 318 S 42nd St
 Estevez Marcel A 519 S 41st St 3
 Evans Dwight 305 Blockley Hall 423 Guaridan Dr
 Everett Shontay S 4217 Wyalusing Ave
 Fash Harry J, Anna M 3329 Arch St
 Fb Capital Partners Lp 2929 Arch St Ste 675
 Feffes Helen 702 N 45th St
 Ferree Joseph 531 N 35th St
 Ferrigno Anthony J 3226 Powelton Av
 Financial Securities Mgmt 2929 Arch St Ste 1703
 Finkelstein Zachary T 3539 Locust Walk
 Ford Lillian H 4217 W Girard Ave Apt 1
 Forshey Neil L 3601 Powelton Ave Apt A4
 Francis Jack C 600 S 43rd St
 Franks Maranetta 4214 W Girard Ave
 Franz Helmut Rolf, Andrea 3900 Chestnut St Apt 630
 Furey Mark, Anne 4015 Wyalusing Ave
 Gada Dhaval K 3175 JFK Blvd Apt 1006
 Gadia Vinay 3314 Arch St Apt 3
 Gaines Franklin 3849 Aspen
 Gaines Gwendolyn 953 N 43rd St
 Galloway Mayella 508 N 32nd St
 Gambro Healthcare Lombard 51 N 39th St
 Gardner John F 4317 Brown St
 George Mamie 4317 Reno St
 Gibbs James 3901 Market St Apt 324 University Sq Apts
 Gilliard Rodney A, Anna R 4064 Spring Gdn St
 Glackin Isabella C 4401 Haverford Ave
 Goldensohn Emma 4044 Walnut St
 Goodell Jeremy B 115 N 32nd St 518 C
 Gore Dennis P Centennial Village 4400 W Girard Ave
 Gorham Lela 662 N 41st St Apt C
 Gottlieb Lev 4049 Sansom St
 Goyal Munish Md 3400 Spruce St
 Graham Edna M, Walter 605 N 32nd St
 Grant Anna 3335 Spg Gdn St
 Green Margaret 524 N 33rd St
 Gross Stefanie 834 Chestnut St Apt 921
 Guttentag Jack 3451 Walnut St
 Guttman Mitchell 4037 Sansom St
 Haider Mohammed 3901 Locust Walk
 Hajoca Corp Alt Payer 3025 Walnut St
 Halasz Jourdan Theres 3175 JFK Blvd
 Hall James 4102 Warren St Apt A
 Hall Moses 3609 Chestnut St
 Han Jian 4420 Locust St
 Hanger Prosthetics 108 S 40th St
 Hardy Ronnie L 4150 Leidy Ave
 Hargrove Walter C III Md 51 N 39th St Ste 2d
 Harrell Howard Jr 3804 Poplar St
 Harris John W 3809 Cambridge St
 Harris Matthew A Md 34th Civic Ctr Blvd
 Harrison James M 3901 Market St 1807
 Hill Lucile 3936 Reno St
 Hiller Conell 4226 Pennsgrove St
 Hite Ada Est 700 N 43rd St
 Hm Mrcfl Svur F Crppld Chldn C/O Anne P Wilmerding 400 Baltimore Ave
 Hoffman George L Jr, Maria R 133 S 36th St
 Hohnack Jennie 4044 Spruce St
 Hohnack David 4044 Spruce St
 Hon Choo K 4000 Ludlow St 3rd Fl
 Honay Marian D 685 N 34th St
 Horen Sadie 4429 Baltimore Ave
 Hu Karl 312 S 40th St
 Huang Darien W 3411 Chestnut St Apt 804
 Huang Yu S 3200 Race St Rm 313b
 Hudden William 3729 Lancaster Ave
 Hughes Arthur 3901 Market St Apt 1214
 Hughes Evelyn H, Alfred G 673 N Brooklyn St
 Humphrey Ella 832 N Brooklyn St
 Hunter Sabrina 4173 Mantua Ave
 Huntoon Paige Assocs Ltd 665 N 33rd St
 Hydie Mason W 3611 Warren St
 Ibragimk Ibrakhim 3717 Chestnut St
 Il Hedge Investment Cira Ctr
 Intech Construction 3001 Market St
 Interiano Eddy 4435 Chestnut St
 Ip Laura 524 S 45th St
 Ishii Michael 324 S 42nd St
 Isi Caring Center 3501 Filbert St
 Ivapm C/O Catalina Montealegre 3800 Spruce St
 Izak Jonathan 2043 Walnut St Apt 1
 Jackson Chauncey 3834 Pennsgrove St
 Jackson Corne 3928 Wallace St
 Jackson Mary 3901 Market St Apt 1022
 Jackson Sarah 659 Hollymall Ave Apt A
 Jackson Teiquisha N 4417 Spruce St Apt 1e
 Jain Rashad 3910 Irving St # 571
 James Alexander D 4044 Walnut St
 James Eleanor H 883 Belmont Ave
 Jangdhari Donna Marie 3536 N 19th St
 Jean Philippe Fabiel 3820 Locust Walk
 Jefferson Dashie 618 N 41st St Apt C
 Jessup Jamie Commerce Bk Ttee Ira Fbo Jessu Attn Barb Cook 1901 Market St
 Jin Ping 5910 Weymouth St
 John Morgan Bldg Pharmacology 3620 Hamilton Walk 135
 Johnson Charlie 4147 W Girard Ave
 Johnson Edward 4222 Girard Ave
 Johnson Leroy 1030 Belmont Ave Apt 903
 Jones Ulysses 621 Hollymall Ave Apartment A
 Jordan Andrew 4125 Leidy Ave
 Jordan Marie 314 N 32nd St
 Juju Eun 3223 Powelton Ave Apt D
 Kabcon LLC 912 N 43rd St
 Kalilou Dionmande 4333 Baltimore Ave
 Kapadia Mubbasir 4247 Locust St
 Ke Dan 4005 Pine St
 Kearney Catherine 420 S 42nd St
 Keenan At Lumpkin Au 4436 Market St
 Kellapatha Anushka M 3416 Race St
 Kennedy Patrick 3313 Hamilton St
 Khandelwal Nitin 302 3330 Walnut St
 Kiah Lambert Sr 4142 Parkside Ave Apt 301
 Kidd Mandi 4306 Walnut St
 Kim Jeongeun 3650 Chestnut St
 Kim Seo J 3732 Locust Walk
 Kim Yeeyoung 3701 Chestnut St Apt A 36
 Kim Youngin 3925 Walnut St Apt 1008
 King Andre 3864 Haverford Ave
 King James T, King Beulah 3601 Lancaster Ave
 Knight Elizabeth 3818 Chestnut St Apt A202
 Knowles William H III Apt 415 3175 JFK Blvd
 Kotula Natasha M Apt 1b 3430 POWelton Ave
 Krishnankutty Ranjith K 4311 Spruce St Apt D5
 Kurz Michael 3500 Powelton Ave
 Lampkin Jesse P 4146 Poplar St
 Lee Bernard 4056 Chestnut St Apt 6
 Lee Joon M 3650 Chestnut St Apt 571
 Lee Ruth 4400 W Girard Ave
 Lee Seong 415 S 42nd St Apt 6
 Lehner Richard E 827 N Preston St
 Lemaire Ashley 3948 Delancey St
 Lenox Ella 616 Hollymall Ave Apt F
 Leonard Dempsey Est, Dempsey 3807 Melon St
 Letant Olivier 256 S 37th St
 Lewis Alvin 4338 Pine St
 Lewis Krista L 3609 Hamilton St
 Lewis Vincent 4033 Baltimore Ave
 Li Nan 3600 Chestnut St Mail Box 1081
 Lindsay Dorothy I 3210 Pearl St
 Lindsay Katelyn 3609 Hamilton St
 Litan Ari 3918 Sansom St
 Lotfgren Greta 3175 JFK Blvd
 Longo Marybeth 212 S 42nd
 Looney Andrea 434 N 38th St
 Lourie Roger 4282 Viola St
 Lu Hao 229 S 44th St Apt 1
 Lu Lu 4103 Walnut St #2r
 Luna Luis G Jr 3702 Spring Gdn St Apt 2r
 Luo Wangshu 4101 Chester Ave
 Mackey James 677 N 42nd St Apt F
 Macon Baxter III 8 N Preston St
 Madaan Saurabh 4049 Sansom St
 Madavan Mahesh V 3901 Lotus Walk Ct
 Malenka Wilbert T, Sally D 3405 Baring St 3rd Fl
 Maloney Kevin 3175 JFK Blvd Apt 1115
 Mankame Niles D 4035 Chestnut St Branden Apt 504
 Mansbach Shana 3946 Delancey Place
 Marathon Grill 200 S 40th St 2nd Fl
 Marell Kamal 225 N 32nd St
 Margolis Amanda E 130 S 39th St
 Marselas Landman M D P A 3512 Barington St 3b
 Massaro Connie 4000 Wyalusing Ave
 Mathew Conn C 211 S 42nd St
 Mccardle Kyle B 329 N 34th St
 Mccann Joseph A, Mary 505 S 45th St
 Mccarthy James J Jr 221 Buckingham Pl
 Mccauley Jamil College of Evening Prof 3001 Market St
 McClain Vincent 3412 Wallace St
 Mccord Robert J 3949 Mount Vernon St
 Mccorkle Donald 709 N 43rd St
 Mccrea Jake 3930 Pine St
 Mccusker Matt J 3202 Powelton Ave
 Mcdaniels Margaret, Thomas 1249 W Haggard St

Mcdonald Craig 235 S 41st St
 Mckinsey Mary 3219 Wallace St
 Middleton Edward 620 N 41st St Apt E
 Middleton Lindsey 4311 Otter St
 Miller Jennifer C 4132 Ludlow St
 Miller Robert J 1218 N 41st St
 Minor Paul 617 N 42nd St Apt D
 Mintz Franklin 671 Hollymall Ave Apartment C
 Mitchell Neville 3915 Baltimore Av
 Modi Bhakti 215 Morgan Ware College House 3650 Spruce St
 Mohanani Gahana G 3945 Chestnut St Apt 515
 Monford Joe 4417 Pine St Apt 102
 Monrose Pascal 1212 Belmont St
 Montague Viola E 621 N Shedwick St
 Montealegr John 3131 Walnut St Apt 403
 Moraes Ornella 104 S 40th St
 Morris Evelyn 4282 Viola St
 Morse Mary Est 3900 Market St Apt 301
 Mortensen Martin Jr, Mildred 2231 Manor Rd
 Mr Diagnostics 3820 Powelton Ave
 Mu Rongrong 3411 Chestnut St
 Muhammad Abdul Est 4255 Lancaster Ave
 Mui Kenneth K Apt B1 3300 Spring Gdn St
 Munir Danish 3702 Spruce St Stoufer College House Rm259e B
 Murphy Daniel Ryan 3221 Summer St
 Murphy Kelly 405 S 40th St
 Museum Catering Co 3260 South St
 Myles Herbert, Isabel 3608 Brandywine St
 Nakamura Shimpei 3301 Race St Apt 214b
 Namic Philadelphia I 614 N 32nd St
 Nanche Nichole 3131 Walnut St Apt 401
 Nanjappa Aparna Apt 2e 3510 Hamilton St
 National Railroad Passeng Director Project Initiation&De 30th St Sta Mail Box
 Nelson Christie P 3310 Race St
 Nelson Harvey 4429 Brown St
 Neuman Mark D 3400 Civic Ctr Blvd
 Neville Rebecca 4311 Spruce St Apt B14
 New Realm International LLC 219 S 41st Apt c
 Newman Elizabeth A 4235 Osage Ave
 Newton Joseph 4216 Market St
 Ng Lawrence W 4056 Chestnut St Apt 6
 Ng Teeyong 3650 Chestnut St Rm 1618
 Nguyen David, Peter 3175 JFK Blvd
 Nguyen Vuhai 520 N Natrona St
 Nicholson Charles 4423 Larchwood Ave
 Niles Alexander S 3413 Race St
 Nobuhiko Higuchi 3701 Chestnut St Apt G33
 Nonaka Ayaka 3909 Spruce St
 Nye Benjamin D 3621 Hamilton St
 Oberle Mary Penn Ctr For Rehab 3609 Chestnut St
 Ohl Bjorn 3600 Chestnut St Spe 772
 Okereke Enyi C/O Dept of Ortho Surgery 3400 Spruce St Two Silverstein
 Okubo Minoru 3701 Chestnut St
 Onoda Yumiko 3701 Chestnut St Apt D39
 Operating Acct 4020 Market St Ste 300
 Outen Dorothy # 2 601 N 32nd St
 Owens Lawrence 648 N 33rd St
 Paek Dennis 218 Buckingham Place
 Pahlow Kyle B 225 N 32nd St
 Palinet & Union Library Catalogue 3000 Market St
 Park Hae 3923 Pine St
 Park Julie Christine 219 S 45th St
 Park Jung Mee 4247 Locust St Apt 515
 Parker James 1727 Memorial Ave
 Parker Melea 3907 Poplar St
 Parks Carolyn 3400 Spruce St 2 Silverstein Pavillion
 Parson Shawn M 700 N 40th Apt B
 Patel Alok A 3233 Powelton Ave Apt 2
 Patel Luv Rm 2314 Harnwell
 Patel Sashant 3175 Jfk Blvd
 Patterson Alma 4103 Haverford Ave Apt C
 Pavon Brooke 3131 Walnut St 643
 Peoples Spencer D 3131 W Walnut St
 Perilman Catherine 3925 Pine St
 Peterson Demetrui R 3737 Fairmount Ave
 Phi Sigma Kappa 4039 Walnut St
 Philadelphia Boys Choir 225 North 32nd St
 Philadelphia Zoo Accts Rec 3400 W Girard Ave
 Pi Lambda Phi Frat 4037 Baltimore Av
 Pickens Carol 4160 Leidy Ave
 Poindexter Dana M 3215 Hamilton St
 Pollock Jason A Apt 203 203 N 34th St
 Ponomarenko Kyrylo O 3650 Spruce St Apt 929
 Pope Minnie 901 Belmont Ave
 Posner Robert 4102 Walnut St
 Post Buckley Et Al 3331Sprng Grdn 1st fl
 Pottruck Craig Rm 1813 Sans east
 Poulson Lorraine 4318 Wyalusing Ave
 Powe Laney V 3901 Market St Apt 1620
 Powers Maureen V 507 S 44th St
 Price John M 615 N 43rd St
 Prostic Laura 3925 Pine St
 Proud Edward 3451 Walnut St Ste 312
 Pryor Earl 3901 Market St
 Pryor Melissa Est 3723 Wallace St
 Randa Daniel 214 N 34th St
 Rao Samhita 4035 Chestnut St
 Rappaport Eric 914 South Ave #H-43
 Raskofsky Mariana 3925 Pine St
 Ratanawong Pitcha 20 S 36th St
 Rauch Thomas 3212 Powelton Ave
 Ravindran Ramya 311 N 33rd St Apt B3
 Reaves Robert 627 N 41st St
 Reynaga Galeas J 3820 Locust Walk Mb 119
 Richard Jones Burial Elwyn Institute 4040 Market St
 Richardson Aquilla 524 N 33rd St
 Richardson Margaret 620 N 4st St Apt B
 Riotgear Heretik 3627 Locust Walk
 Robakiewicz Katelyn N 4209 Chester Ave C17
 Roberson Colie 311 W 37th St
 Robinson Elizabeth 240 S 40th St
 Robinson John 17 S 43rd St
 Robinson Mary 627 Hollymall Ave Apt E
 Rodriguez Herbert C 676 N 34th St
 Roriz Jaqueline 3514 Lancaster Ave #204
 Rose Sharolene 4282 Viola St
 Rouse Edith Marie 3901 Market St Apt 1620
 Rylander Alice 3901 Market St Apt 705
 Rytel Kelly 4034 Walnut St Apt
 Saafir Ibrahim 677 42nd St Apartment A
 Salma Umme 254 S 44th St
 Salman Ahmet 3131 Walnut St Left Bank Apt 6
 Salvatore Nicholas 101 S 39th St
 Sanders Beatrice 887 N 41st St
 Sangmo Sonma 3635 Lancaster Ave
 Sarah Allen Community 4035 Parrish St
 Saunders Arthur 3411 Chestnut
 Savercool Zachary 4034 Baring St
 Sca Packaging Na C/O Sca Americas In 2929 Arch St Ste 2600
 Sca Personal Care Circa Centre Ste 2600 2929 Arch St
 Schaeffer Scott 2929 Arch St
 Schaffer Robert E 3721 Spring Gdn
 Schapiro Evan M 4038 Sansom St
 Schirano Matt E 3831 Pearl St
 Scott Odell P 645 N 34th St
 Seagraves Alo 912 N 42nd St
 Searles Phyllis 728 N Dekalb St
 Seawright Ollie Cloister 1 Apt 112 3823 Spring Gdn St
 Seemuth Joshua 101 S 39th St Apt F102
 Seib Lauretta D 600 N 32nd St
 Service Works Co The 4020 Market St Ste 300
 Seshamani Shreyas 4213 Baltimore Ave
 Sewell Eli 4326 Brown St
 Shafer Rebecca 4102 Spruce St Apt 302
 Shah Paras 3175 JFK Blvd Apt 1205
 Shankar Prashant 3922 Sansom St
 Shea Kathleen M 447 S 43rd St Apt 3r
 Shearman Marie 3923 Pine St
 Shelton Mary 3936 Reno St
 Shields Metha 4132 Westminster Ave
 Shih Shen-Yu D 3600 Chestnut St Apt 1011
 Shin Christina 3900 Chestnut St
 Shin Jaeho B4 Int L House Philadelphia 3701 Chestnut St
 Shrum Glenn Rm 0211 Engl Hse
 Siaw Stephanie W 3650 Spruce St #1167
 Sicimoglu Sinan 101 N 34th St Apt 1007
 Silver Alex J Rm 1102a 2 3300 Race St
 Silver Steven 225 N 32nd St
 Simpson Rupert 4150 52 Parkside Av Apt 303
 Slappy Hattie 3529 Aspen St
 Slaughter Fred M 771 N Preston St
 Sledge Venida Stephen Smith Towers 1030 Belmont Ave Apt 513
 Smalls Luther J Jr, Kurt 4408 Chestnut St
 Smith Bertha 805 N 41st
 Smith Caley 4324 Larchwood Ave
 Smith Eva B 883 Belmont Ave
 Smith Stacy Joseph PO Box 41992
 Song Dawei 3916 Pine St
 Spanks Herman 4126 Cambridge St
 Spelman Andrew 315 S 41st St
 Srinivasan Devi 407 S 45th St
 St Ignatius Nursing Home 4401 Haverford Ave
 Stackhouse Robert 429 N Holly St
 Staley Harrison 225 N 32nd St
 Stapleton Hannah 4235 Regent Sq
 Steingo Gavin 4425 Spruce St Apt 3
 Stephens Athem 3614 Olive St
 Stidem Clara 1718 N 42nd St 2nd Fl Front
 Stout Amanda 4107 Chester Ave #K02
 Stratton Loretta 3219 Wallace St
 Stubblefield Geraldine 4126 Cambridge St
 Sugimoto Akio 3650 Chestnut St Apt 1121
 Sultanova Karlygash 3131 Walnut St Apt 312
 Susan Walker T A Council 3606 A Chestnut St
 Sutton Isabelle 1030 Belmont Ave
 Sutton Marsheila Apt 2 601 N 32nd St
 Swansen Chloe 3175 JFK Blvd Appt : 1118
 Swieton Richard 220 S 40th St Ste 240
 Taipei Cheng 4101 Spruce St
 Takahashi Mami 4247 Locust St Apt 721
 Tan Dexter K 3701 Market St Ste 324
 Tan Kendrew M 101 S 39th St Apt B202
 Tang Li 4012 Pine St
 Taylor John 4317 Reno St
 Taylor Robert W 425 N Preston
 Taylor Tarance 1119 N 41st St
 Tekle Mulu 4209 Chester Ave Apt A-11
 Teranishi Robert T 3440 Market St 500
 Terry Funeral Home Inc 4203 05 Haverford Ave
 Thomas Aaron 3841 Hamilton St
 Thomas Brian 303 S 40th St
 Thomas Matthew 225 N 32nd St
 Thomas Rina R 3465 Sansom St 313
 Thompson Institute 3010 Market St

Thomson Healthcare Inc Attn: Valerie Kupferman 3501 Market St
 Thornton Hilda E 4154 Poplar St
 Tian Li P 3735 Walnut St
 Tippins Iran 642 N 32nd St
 Tollethe Jais Alexis Kappa Alpha Theta
 Triantafyllou Kimon Rm 0261 Stouffer
 Trinchieri Giorgio 36th & Spruce Sts Wistar Inst Human Immunology L
 Trofh Florindo M 4103 Walnut St
 Tsai Yi C 3200 Race St Apt E212a2
 Tsai Yichieh 3200 Race St Rm E212a
 Tucker Wilbur 615 42nd St Apt E
 Turner Construction 126 S 30th St Attn Mr Hurt
 Turner Jessica 3900 Chestnut St 305
 Tutunov Rasul 4104 Spruce St
 Twigg Annabelle, Howard 3852 Parrish St
 Tyksinski Sylwia 504 N 32nd St
 Tysnman 4001 Pine St
 Unger Kevin M 420 S 42nd St
 University City 3819 Chestnut St St Leonards Ct Ste 300
 University City Assc Inc 3819 33 Chestnut St Ste 300 Co Uca Realty Group
 University Plaza Assoc 3901 Market St
 US Vascular Access Center 4220 Market St
 Usher Lauren E 3900 Walnut St # 266
 Vance Bartram C 1030belmont Ave #606
 Viola Phyllis M Apt 716a2 3300 Race St
 Violante Erik 317 S 41st St
 Viquez Dana 123 S 39th St
 Visontai Mirko 209 S 33rd St
 Vondeak Michele Mba Program Krall Ctr
 Vorobeychik Vitaly 225 S 41st St
 Wagle Rohan Apt B 3 311n 33rd St
 Wagman Shane 3601 Locust Walk
 Walker Hattie 832 N Hutton St
 Walker Lisa 619 N 39th St
 Walker Mary A 897 Belmont Ave
 Wallace Antonio G, Sarah 3331 Walnut St Apt 1r
 Wallace Florence 4209 Chester Ave Apt A9
 Wallace Jeanette 4225 Lancaster Ave
 Walsh Jonathan Rm 0516 Harrison
 Walston Charles 4251 Leidy Ave
 Wang Catherine 3700 Spruce St
 Wang Sharon 3925 Walnut St
 Wansawang Reathong Ta 3630 Lancaster Av
 Ward Henry 225 N 32nd St
 Warmflash Jolene 1 E Hall Drexel Uni Rm 717 C1
 Warthen Donald 4107 Haverford Ave Apt B
 Watanabe Myrna 317 S JFK Blvd
 Watson Amanda L, Paul 4238 Pine St
 Waxman Rebecca 4101 Spruce St
 Way Frances S 4037 Spring Gdn St
 Wayne Miriam 3512 Lancaster Ave # 1w
 Webergize LLC 3225 Arch St
 Weiner Hermanno 3314 Mt Vernon St
 Wells Craig, Paula 4054 Chestnut St
 Wells Walsteen 3958 Sp Gdn
 West Philadelphia Realty Board 4007 Chestnut St
 Wheelings Steven T 618 N Budd St Apt B
 Whitaker Michael 3206 Powelton Ave
 Whitfield Pauline 3923 Fairmount Av
 Wicks Louise 310 N 41st St
 Wilkinson Shawn 523 N 35th St
 Williams Albert Est, Albert 3424 Wallace St
 Williams Bernice 2134 Mantua Ave
 Williams Florence, John 3933 Folsom St
 Williams Ida 1030 Belmont Ave
 Williams Merion 732 N 40th St
 Williams Ransom Ctr Post Village Apts 55 N 40th St D34
 Willis Katie C 4035 Green St
 Willison Robert 329 43rd St
 Wilson Robert A 3847 Olive St
 Wimberly Capus Jr 3602 Fairmount Ave
 Wimbish Roberta D 4330 Wallace St
 Wimbrow Joanne 4221 Ogden St
 Windsor Russell J 3700 Spruce St 212 Brooks
 Wong Andrea M 413 S 44th St
 Woo Jang Hwan 4009 Market St Unit 1
 Wood Walter M 4007 Chestnut St
 Woreta Solomon G 5011 Cedar Ave
 Xia Lingwen 3910 Irving St 820
 Yaw Nicholas 3511 Baring St
 Yen Yi Fu 3600 Chestnut St Apt 1168
 Ying Li Box 539 3650 Chestnut St
 Young Mary 1400 S 22nd St Apt 1
 Young Michael J Greiser Home Inc 3209 11 Baringe St
 Yu Feihong 3823 Melon St
 Zaleska Renata 4009 Pine St
 Zaman Nafia 1400 Spruce St
 Zaratian Brian 3411 Chestnut St Apt 429
 Zaremba Jeff D 324 S 42nd St
 Zhan Jimmy 3650 Chestnut St
 Zheng Shan R 3940 Lancaster Ave
 Zhou Yu 4417 Pine St Apt 302
 Zhu Julia 309 N 34th St
 Zhu Min 3717 Chestnut St Apt 103
 Zimmerman Gilbert 3901 Market St Apt 1224
 Zurich Ins Co PO Box 13761

Philadelphia Pa 19105

Adamczyk Catherine PO Box 43 Main St
 Brown Florimel R PO Box 1264
 Butcher & Singer Inc PO Box 957
 Catalyst Phystherapy Cc 325 Chestnut St Ste 330

Chen Kevin C/O Woh Mei Fine Jewelry PO Box 1196
 Farrell Thomas PO Box 1452
 Fertile Saitil C 918 S 12th St 2nd Frnt
 General Accident Insurance Controllers Dept 436 Walnut St
 Johnson Margare PO Box 926
 Lacey Bernadette PO Box 17053
 Mackey Victoria A, Jihan J PO Box 194
 Martin Vivian PO Box 53864
 Mcqueen Steven 1314 Mockingbird Ln
 Modine Heat Transfer PO Box 1290
 Oliver Laura PO Box 54284
 Otreba Lawrence J PO Box 53373
 Pa Medicaid Health Partners PO Box 1192
 Sims Henrietta F PO Box 54284
 Smith Gloria PO Box 17205 Philadelphia Pa 19105
 Steinbach Grace H C/O First Union PO Box 755s
 Wilson Roxanne V PO Box 53915

Philadelphia Pa 19106

218 Victor Inc 218 Market St
 222 Old City Inc 10 S Front St
 915 S 60th St LLC 3 N 2nd St
 Afd Investors LLC 2326 Fernon St
 American Assoc Cancer Research 150 S Independent Mall W
 American Assoc for C 615 Chestnut St 17th Fl
 American Board of In 510 Walnut St
 Anani Claude 100 N Independence Mall W
 Anderson Carl D 129 President Ave
 Aramark Smg 701 Market St 4th Fl
 Assent LLC 170 S Independence Mall W 1010
 Bacher Andreas 50-52 N Front St
 Bailey Robert J 530 Walnut St Mutual Fund Custody Pa4942
 Baker Cecilie G 304 Delancey St
 Baker Cecilie Goodrich, Peter C 304 Delancey St
 Baker Jason, Baker Katie 209 Cutbert Apt 306
 Baron Samantha H, Scott 233 S 6th St Apt 1911
 Belkowitz Steve Photographer Inc 229 Vine St
 Belkowitz Steve Photographer Inc 230 N 2nd St
 Benedict Mary Jane 530 Walnut St Mutual Fund Custody Pa4942
 Benefical Savings Bank Penn Mutual Bldg Attn: Patricia Hart 530 Walnut St 1st Fl
 Benthack Cattle Co 530 Walnut St Mutual Fund Custody Pa4942
 Berkman Michael 231 N 3rd St Apt 422
 Berman Tara 237 N Bread St
 Bernstein Marie C PO Box 43628
 Bianco Margaret, Antonio 213 Church St
 Biele Edith 530 Walnut St Mutual Fund Custody Pa4942
 Billig Alfred 530 Walnut St Mutual Fund Custody Pa4942
 Bilmanis Timothy M 212 Race St Apt 4c
 Bing Hsueh Young Tr 530 Walnut St Mutual Fund Custody Pa4942
 Biotechnology Industry 400 Market St Ste 1250
 Blake Caroline H 313 Arch St Apt 609
 Block Judy 219 Delancey St
 Bonitt Michael 104 Market St 401
 Bowman Elizabeth M 530 Walnut St Mutual Fund Custody Pa4942
 Branch Alvia 216 Pine St
 Brann Electric Co 132 N 3rd St
 Braswell Mokus 107 Arch St Apt 2g
 Brown David A 51 N 3rd St Apt 23
 Brown Nicholas Robert 530 Walnut St Mutual Fund Custody Pa4942
 Bulthaupt Studio Inc 132 N 3rd St
 Burger Alois 530 Walnut St Mutual Fund Custody Pa4942
 Burtle Sally A 200 W Washington Sq 220
 Burton Marjorie B 530 Walnut St Mutual Fund Custody Pa4942
 Bushnell Mary S 530 Walnut St Mutual Fund Custody Pa4942
 Bushnell R Wayne 530 Walnut St Mutual Fund Custody Pa4942
 Cahill Paul 530 Walnut St Mutual Fund Custody Pa4942
 Cannon Martha 200 Locust St Apt 22-A
 Carpenter Sandra M Est of 7 N Columbus Blvd Apt 143
 Case Neil A 530 Walnut St Mutual Fund Custody Pa4942
 Catalyst Phystherapy Cc 325 Chestnut St Ste 710
 Cavalier Darlene F 306 Delancey St
 Cbre Cares 850 S Independence Hall W
 Chakov Rose 184 S 7th St
 Chan Anthony 530 Walnut St Mutual Fund Custody Pa4942
 Charles Annalily 14 N 3rd St #3
 Chatlani Assudomal K Trust 530 Walnut St Mutual Fund Custody Pa4942
 Chatlani Dayal A 530 Walnut St Mutual Fund Custody Pa4942
 Chatterjee Minakshi 220 Locust St
 Cheung Hunag Wong Tr 530 Walnut St Mutual Fund Custody Pa4942
 Childrens Scholarship Fund 718 Arch St Ste 402n
 Clubb Andrew 148 N 3rd St 4th Fl
 Cohen Lewis Sidney 530 Walnut St Mutual Fund Custody Pa4942
 Cohen Michael A 231 N 3rd St Apt No
 Cohen Richard 106 S 7th St
 Comed Communications c/o The Institute 210 W Washington Sq Lisa Tamborello
 Conner Jesse W 732 Manning St
 Cooper Jennifer M 210 W Washington Sq
 Coughenour Jonathan H 11 N 2nd St Apt 302
 Creedon Denise 50 N 6th St
 Daly Edward 437 Chestnut St Ste 500
 Dansingani K L Trust 530 Walnut St Mutual Fund Custody Pa4942
 Dansingani Lalchang T 530 Walnut St Mutual Fund Custody Pa4942
 Davis Raymond W 530 Walnut St Mutual Fund Custody Pa4942
 Dayoub Hayan 729 Spruce St Apt 3r
 Decker Tommy H 530 Walnut St Mutual Fund Custody Pa4942
 Defender Assoc of Phila 601 Walnut St Ste 540w
 Demarse Richard P, Helen F 530 Walnut St Mutual Fund Custody Pa4942
 Depew Candace 118 N 3rd St 4th Fl
 Dermish Amna I 711 Pine St Apt 4
 Dieschbourg Lucie 530 Walnut St Mutual Fund Custody Pa4942
 Dieterle Joseph & Mary Irrevocable 510 Walnut St Ste 999
 Ditthardt Werner 530 Walnut St Mutual Fund Custody Pa4942

Diversified Consulting Inc 107 Arch St Ste 5b
 Dottke Berta 530 Walnut St Mutual Fund Custody Pa4942
 Dougherty David 261 S 13th St
 Drexel John R Iv C/O Drexel Family Office LLC 620 Chestnut St Ste 668
 Dueshop Catharina 530 Walnut St Mutual Fund Custody Pa4942
 Dugan Roth 238 S Third St
 Elliott Marcia A 530 Walnut St Mutual Fund Custody Pa4942
 Ellis Gertrude S, Hyman N 530 Walnut St Mutual Fund Custody Pa4942
 EM Malley Charitable Trust 101 N Independence Mall E
 Entezami Asgar 530 Walnut St Mutual Fund Custody Pa4942
 Ernst Gerd 530 Walnut St Mutual Fund Custody Pa4942
 Esslinger George 530 Walnut St Mutual Fund Custody Pa4942
 Etschells Arthur 315 S 6th St
 Excellerx Phl 530 Walnut St Ste 550
 Fagan John 210 Locust St Apt 11g
 Feldzman Elizaveta 510 Walnut St Ste 400
 Fischer Meinrad 530 Walnut St Mutual Fund Custody Pa4942
 Fiserv 701 Market St 3rd Fl
 Fiserv Attn R5537 Ntwrk Bllng 701 Market St
 Fisher Diane T, Gary W 530 Walnut St Mutual Fund Custody Pa4942
 Fisher Margaret B, Earl L 530 Walnut St Mutual Fund Custody Pa4942
 Fishman Eric C 200 Locust St 25a
 Flacomoto Llp 233 Market St
 Fle Sylvia Est of 602 Washington Sq Hopkins House Spruce St
 Fleischman Sylvia, Harry 604 S Washington Sq Apt 2803
 Florence J Wass 7 Bells Ct
 Flynn John 238 S 3rd St
 Ford Emily A, Brian J 133 N Bread St Unit C
 Foster Richard 201 N 8th St #408
 Francisco Barbara H, Alfredo 530 Walnut St Mutual Fund Custody Pa4942
 Franconeri Isabel M 210 Locust St Saw
 Frank Sussman Co Rise Division 28 N 3rd St
 Franklin Doug 210 Church St
 Frenkel Miriam 420 Walnut St
 Fun Kids 401 Market St
 Fusco Gene C, Susan 530 Walnut St Mutual Fund Custody Pa4942
 Gastic Billie 537 Delancey St
 Gaughan Thomas 113 Cuthbert St
 Gawthrop Robert S III 601 Market St Room 7613
 Ginsburg Michael Joseph, Joseph H 530 Walnut St Mutual Fund Custody Pa4942
 Giuliani Giuseppe, Mary 267 S 4th St
 Globalreplica 51 N 3rd St 108
 Go Fitness Us LLC 11 N 2nd St Apt 204
 Goldbeck Joseph A Jr Mellon Independence Ctr Ste 5000
 Green Henrietta Taul 530 Walnut St Mutual Fund Custody Pa4942
 Gregory Shana 473 Pine St Apt B4
 Greit Public Ledger LLC 150 S Independence Mall W
 Grenfell Outhisane 714 Market St
 Grussgott Miriam F 213 Vine St
 Hager Glen F 700 Locust St
 Hamburg Sud 601 Walnut St Curtis Ctr Ste 1075w
 Hamburg Sud Na 601 Walnut St
 Hamilton Warren R 107 Arch St Apt 2g
 Hariela Hari N 530 Walnut St Mutual Fund Custody Pa4942
 Hariela Padma H Trust 530 Walnut St Mutual Fund Custody Pa4942
 Hart Charles L 530 Walnut St Mutual Fund Custody Pa4942
 Hart Future Co 236 S 3rd St
 Harvin Patrick 200 W Washington Sq Apt 3403
 Hass Rohm 100 Independence Mall W
 Hasston Leonard H, Agnes K 530 Walnut St Mutual Fund Custody Pa4942
 Health Tank LLC 200 W Washington Sq 1504
 Healthfit 640 Spruce St
 Heath Jeffrey 214 New St Apt 2s
 Heiser Maria 530 Walnut St Mutual Fund Custody Pa4942
 Henckmann Wolfhart, Gisela 530 Walnut St Mutual Fund Custody Pa4942
 Hennig Gertraude, Richard 530 Walnut St Mutual Fund Custody Pa4942
 Herskovitz Frieda S 1 Independence Pl 1905 6th & Locust Walk
 Herz Else 530 Walnut St Mutual Fund Custody Pa4942
 Historic Philadelphi 116 S 3rd St
 Hruska Edward J, Jennie G 530 Walnut St Mutual Fund Custody Pa4942
 Hsu Jih 530 Walnut St Mutual Fund Custody Pa4942
 Hudson George 530 Pine St Apt 3r
 Huguet Serge 530 Walnut St Mutual Fund Custody Pa4942
 Huxen Kathleen P Ste 200 325 Chestnut St
 Inamar Insurance Underwriting Agency Inc 436 Walnut St Wa11b Attn Tom Lebo
 Irrev Life Ins Tr Dtd 12 4 92 C/O Leonard Cicotello Ttee 111 S Independence Mall E
 Jack Kellmer Co Empl Pro Sharing Tr Ua 04 26 71 717 Chestnut St
 Jagtiani Gul J 530 Walnut St Mutual Fund Custody Pa4942
 James Evan 190 N Independence Mall W
 Jermyan Elaine J 102 122 Church St Unit 206
 Jones M Louise 530 Walnut St Mutual Fund Custody Pa4942
 Joseph Teresa A 311 N Lawrence St
 Kaplan Leaman & Wolfe Court Reporters 325 Chestnut St Ste 909
 Kasmaei Faridah 530 Walnut St Mutual Fund Custody Pa4942
 KB Food Market Inc 161-163 N 3rd St
 Keim Julia D 222 Race St Apt 415
 Kellmer William, Jack 717 Chestnut St
 Klopfer Ingrid, Klaus 530 Walnut St Mutual Fund Custody Pa4942
 Knauff Dustin 530 Walnut St Mutual Fund Custody Pa4942
 Knox Ruby L 530 Walnut St Mutual Fund Custody Pa4942
 Kutheius Heinz, Maria 530 Walnut St Mutual Fund Custody Pa4942
 La Cigale Inc 725 Walnut St
 Labohne Percy T 25 N 4th St 401
 Lane Martin 530 Walnut St Mutual Fund Custody Pa4942
 Langenbach Werner 530 Walnut St Mutual Fund Custody Pa4942
 Langer Fritz Alfred 530 Walnut St Mutual Fund Custody Pa4942
 Leahy Beth 210 Locust St 15 F
 Leege Grosse 530 Walnut St Mutual Fund Custody Pa4942
 Leigh Elizabeth Trust 530 Walnut St Mutual Fund Custody Pa4942
 Levin Fred 437 Chestnut St
 Levin Howard 227 S 6th St Apt 3
 Levin Minnie 134 Elfreths Aly
 Levin Rachel C, Johanna 241 S 6th St Apt 501
 Lien Peter 301 Cherry St
 Lipp Franz 530 Walnut St Mutual Fund Custody Pa4942
 Magid Barbara F 210 W Washington Sw Apt 5e
 Magnus Graf Schack Von Wittena Paul 530 Walnut St Mutual Fund Custody Pa4942
 Malki Jisham Izzat Al 530 Walnut St Mutual Fund Custody Pa4942
 Malloy Terrence Dr 299 S 8th St
 Mansukani Sharad Md 200 Locust St
 Marx Else Est Ste 1154 Public Ledger Bldg
 Marx Else Ste 1154 Public Ledger Bldg
 Masi Vincent A, Anna 530 Walnut St Mutual Fund Custody Pa4942
 Mason Thomas 100 N 3rd St Apt 4a
 Mather Co 630 Public Ledger Bldg
 Mather Mary Mac c/o Mather & Co 150 S Independence Mall West
 Mbia Muniservices Co 601 Walnut St Ste 507e
 Mcfarland Richard C International Maritime Ship Co 128 Chestnut St
 Mcintyre Kathleen M 259 N 3rd St
 Mckinley Mary 530 Walnut St Mutual Fund Custody Pa4942
 Mckinney Michael 315 New St #126
 Mcnamee P 436 Walnut St
 Mcrory Karen C 31 E Benezet St
 Mercury Marketing Tech 20 N 3rd St 2nd Fl
 Messinger Heiko 530 Walnut St Mutual Fund Custody Pa4942
 Mewes Klaus 530 Walnut St Mutual Fund Custody Pa4942
 Miller Henry 238 Locust St
 Miller Ronald 315 Market St
 Miller Willaim C Attn Chapter 13 Standing Trust PO Box 40119
 Ming Poon Yee 530 Walnut St Mutual Fund Custody Pa4942
 Mitchell Rita M 530 Walnut St Mutual Fund Custody Pa4942
 Moda 110 Chestnut St
 Moraczewski Adam D A J 530 Walnut St Mutual Fund Custody Pa4942
 Moses Bloom Nancy Attn Collaborations Inc 606 Pine St
 Mueller Nikolaus, Angelika 530 Walnut St Mutual Fund Custody Pa4942
 Mueller Robert F, Linda 323 N Randolph St
 Napoli Nicholas W 230 Pine St
 National Kidney Foundation 325 Chestnut St Ste 725
 Nbd Bank 236 S 3rd St
 Neuhaus Walter 530 Walnut St Mutual Fund Custody Pa4942
 New Street Development Co 247 N 2nd St
 Niedermayer Algie E 711 Spruce St
 Norkun Daniel G Jr 530 Walnut St Mutual Fund Custody Pa4942
 Obrien Frances C 530 Walnut St Mutual Fund Custody Pa4942
 Oestereicher Nicolas 530 Walnut St Mutual Fund Custody Pa4942
 Orlow James Ste 1154 Public Ledger Bldg
 Otium 110 Chestnut St
 Pa Lumbermans Mutual Ins Co C/O Curley Adjustment Bureau 306 Walnut St
 Pang Ming Y C/O Rohm & Haas 100 Independence Mall W 7th
 Pang Mingyan 100 Independence Mall W
 Paris Carl 3416 N 5th St
 Parkinson Erin 51 N 3rd St 308
 Paul Hertel And Co Inc Att: T Colson 243 Chestnut St
 Pennsylvania Lumberm The Curtis Ctr 170 S Independence Sq Wst
 Pereira Fernando 210 Delancy
 Perez Conchita C, Eliza C 530 Walnut St Mutual Fund Custody Pa4942
 Perot Christine H 53 N Mascher St 2nd Fl
 Peter Nelz 530 Walnut St Mutual Fund Custody Pa4942
 Philadelphia Historic Inc First Bank of The United State 116 S 3rd St
 Pickard Macon R Apt 220 233 S 6th St
 Play Fair Pa 604 S Washington Sq Apt 1218
 Pod 325 Chestnut St Constitution Place Ste 620
 Pomorski Jane R PO Box 43738
 Potamkin Jeanne C 301 S Third St
 Powell Barbara Kay 530 Walnut St Mutual Fund Custody Pa4942
 Purrrucker Walter 530 Walnut St Mutual Fund Custody Pa4942
 Quaker Strategic Growth First Union Ban 530 Walnut St
 Rabsahl Ingo 530 Walnut St Mutual Fund Custody Pa4942
 Reinvestment Fund 718 Arch St Ste 300n
 Rhodes George Richard, Dolly Pearl 530 Walnut St Mutual Fund Custody Pa4942
 Rimer Sara E 200 Locust St 20g
 Roanoke Inc c/o Beneficial Bank 530 Walnut St
 Robert Carr William C 530 Walnut St Mutual Fund Custody Pa4942
 Roberts Agnes 238 S 3rd St
 Roberts Jonathan C, Lynette G 530 Walnut St Mutual Fund Custody Pa4942
 Rohm & Haas PO Box 1580
 Rosenberg Melvyn 231 S 6th St
 Rothman Marsha Apt 220 233 S 6th St
 Ruest Sylvia L 530 Walnut St Mutual Fund Custody Pa4942
 Ruser Peter 530 Walnut St Mutual Fund Custody Pa4942
 Rutherford Francis PO Box 40305
 Sacks Weston Smolinsky Albert 510 Walnut St Ste 400
 Saferstein Richard C/O The Curtis Ctr Ste 1130 East
 Sage Media 128 Chesnut St Ste 203
 Sailor Jerry 304 Walnut St
 Saligman Carolyn Dee 210 W Washington Sq Apt 3se
 Salmanca Antonio S 530 Walnut St Mutual Fund Custody Pa4942
 Salzberg Lili 321 Spruce St
 Salzman Matthew S, Brooke E 738 Pine St Apt E
 Samtani Kishinchand T, J T 530 Walnut St Mutual Fund Custody Pa4942
 Schultz Lauran 200 W Washington Sq Apt 25
 Schumann Karl Heinz 530 Walnut St Mutual Fund Custody Pa4942
 Schunck Horst Oa 530 Walnut St Mutual Fund Custody Pa4942
 Scott Monique 636 Spruce St
 Seiden Melanie A 209 N 4th St Apt C3
 ShahlaPOur Zahra 301 Race St Apt 320
 Shane Barry 110 Market St
 Sheridan Timothy 116 S 7th St 605
 Sherk Lea 624 Spruce St
 Shiroma Dorothy T, Shigeru 530 Walnut St Mutual Fund Custody Pa4942
 Shu Ming Liang 530 Walnut St Mutual Fund Custody Pa4942
 Silberstein Stephen D Md 417 Spruce St
 Simmons Jules 717 Chestnut St
 Simmons Eleanor G 530 Walnut St Mutual Fund Custody Pa4942

Sivoo Inc 239 Chestnut St 2 Attn Chris Myers
 Skuza Wolfgang 530 Walnut St Mutual Fund Custody Pa4942
 Smith Michael Lawrence, Dorothy Ellen 530 Walnut St Mutual Fund Custody Pa4942
 Snug Harbor Estates LLC 3 N 2nd St Ste 200
 Soho Pizza 218 Market St
 Space Design Inc 601 Walnut St
 Spaulding William J 530 Walnut St Mutual Fund Custody Pa4942
 Spiegel David 4 St James Ct
 Stammen Benjamin 28 N 3rd St
 Starr Stephen 702 Pine St
 Stengel Bradley H 51 N 3rd St 138
 Strasse Andre Duchscher 530 Walnut St Mutual Fund Custody Pa4942
 Strasse Goethe 530 Walnut St Mutual Fund Custody Pa4942
 Strasse Viktoria 530 Walnut St Mutual Fund Custody Pa4942
 Streets of Philadelph 229 Race St
 Stroffolino Kenneth G Jr 530 Walnut St Mutual Fund Custody Pa4942
 Subway At Market St Inc 714 Market St
 Sultanic Jeffrey Ted, Evan Andrew 113 N Bread St Unit 5b
 Sungard Trading 601 Walnut St Ste 1010
 Swift James M C/O Margolis Edelstein Curtis Ctr 4th Fl Independence Sq West
 Taeger Hartwig 530 Walnut St Mutual Fund Custody Pa4942
 Tai Po Tao 530 Walnut St Mutual Fund Custody Pa4942
 Tapper Patrick 119 N 3rd St Ste 3
 Taraschewski Werner 530 Walnut St Mutual Fund Custody Pa4942
 Tate Thelma M, Harry F 530 Walnut St Mutual Fund Custody Pa4942
 Taylor Francis Journal Dept 325 Chestnut St 8th Fl
 Taylor Larry C Est 1 Independence Mall
 Temnycky Sophie 530 Walnut St Mutual Fund Custody Pa4942
 Tenhula John D 715 Pine St
 Teske Christel 530 Walnut St Mutual Fund Custody Pa4942
 Thompson Jeff M 51 N 3rd St
 Tolliver Mary F 530 Walnut St Mutual Fund Custody Pa4942
 Tomlin Christa C 238 Delancey St C
 Tow Kieth M 530 Walnut St Mutual Fund Custody Pa4942
 Trendler Michael 51 N 3rd St 308
 Turz Sophie 530 Walnut St Mutual Fund Custody Pa4942
 United Management Co 400 Market St
 Utley Chase C 210 W Washington Sq
 Valdez Dorothy 305 N Front St
 Vallo Maria 530 Walnut St Mutual Fund Custody Pa4942
 Vandusen Emery T Trust 530 Walnut St Mutual Fund Custody Pa4942
 Vanstone Dorothy PO Box 43628
 Vox Medica Independence Sq W The Curtis Ctr Ste 250
 Waddell Michael J 24 S Bank St Apt 705
 Wai Kam Siu 530 Walnut St Mutual Fund Custody Pa4942
 Wakeham Patrick Apt 2805 200 W Washington Sq
 Waldron Mark A Tr, Waldron Miles B, Mary J 530 Walnut St Mutual Fund Custody Pa4942
 Wallace J F Est 1 Independence Mall
 Ward Nellie G 530 Walnut St Mutual Fund Custody Pa4942
 Warner Andrew 126 N 3rd St
 Wayne Chiuazzi Attorney C/O Margolis Edelstein Curtis Ctr 4th Fl Independence Sq W
 Wilbert Valuts Inc of Houston C/O 530 Walnut St Mutual Fund Custody Pa4942
 Williams Harold R 530 Walnut St Mutual Fund Custody Pa4942
 Wireworks Condominium 301 Race St
 Wirz Fritz 530 Walnut St Mutual Fund Custody Pa4942
 Wolf Hans Dieter 530 Walnut St Mutual Fund Custody Pa4942
 Wolman David 7 North Columbus Blvd Ap
 Women of Hope 251 N Lawrence St
 Wong Alexander 233 Spruce St
 Wong Yim Yue 530 Walnut St Mutual Fund Custody Pa4942
 Wortmann Walter 530 Walnut St Mutual Fund Custody Pa4942
 Wright Richard W, Joan M 325 Chestnut St
 Wright Robert C 530 Walnut St Mutual Fund Custody Pa4942
 Xavier LLC 48 S 2nd St
 Xlibris Xlibris 436 Walnut St 11th Fl
 Yamada Tadataka Rev Trust, L D Tr 236 S 3rd St
 Youngs Meats & Poultry 122 Market St

Philadelphia Pa 19107
 A&H Clothing Inc 110 N 10th St Apt D 1
 Abfs 2003-2 Inc The Wannamaker Building 100 Penn Sq E 7th Fl
 Abramson Emily 950 Walnut St Apt 505
 Aiardo Bethany S 201 S 11th St Fl 1
 Allen Paul S 1221 Panama St
 Allied Medical Group 1200 Walnut St
 Americhoice of Pa Inc 100 Penn Sq E Ste 900
 Anderton Edward, Lori 1011 Chestnut St 604w
 Ankor LLC 1300 Walnut St
 Aramark 1101 Market St 16th Fl Attn
 Aramark 1101 Market St 22d Fl
 Aramark 13th Race Sts
 Aramark Commissary 1101 Market St 18th Fl
 Aramark Refreshment Svcs 1101 Market St 12 Fl
 Aramark Sfs 1101 Arch St
 Aramark Sports & Entertainment Svcs LLC PO Box 7548
 Aramark Tower 1101 Market St
 Aramark Travel 100 Penn Sq E C/O The Wannamaker Building
 Arch Street Plastics 1211 Vine St 1st Fl
 Arechavala Anthony Esquire 802 Sansom St Ste 3 A
 Arhensfiled Debra 834 Chestnut St #1726
 Ashbridge Corp One S Brd St 23rd Fl
 Atlantic Realty Abstract Corp 211 N 13th St Ste 6
 Banegas Paul G 321 S 12th St
 Bantivoglio John L III 1108 Spruce St Apt 3f
 Bates Larry A Sr 1221 Race St
 Bauder Raymond, Marie 1947 72nd Ave
 Ben Franklin Hotel Assoc 834 Chestnut St Apt 502
 Benefit Services 917 1601 Market St 1575
 Benise Joy 1 Penn Sq E Ste 612
 Benoliel Leslie 1334 Walnut St
 Bentwood Rocker Factory 1010 Race St Apt 5j
 Bermudez Lisa M 801 Locust St Apt 413
 Bertolet Robert K Fri 2068 B Mether Way
 Big Brother Big Sisters of America 230 N 13th St
 Blattner Amanda 215 S Quince St
 Blewett Leah 206 S 13th St Apt 706
 Boon Maurits 925 Chestnut St Fl 6
 Borders Inc 1 S Brd St Ste 100
 Boykins John 261 S 13th St
 Bozzelli Mary 1322 Pine St
 Braverman Jo Ann 21 S 12th St
 Brugger Jeannette 905 Manning St
 Burt Elizabeth 9 N 9th St Apt 514
 Calhoun Agnes, Edwin 2867 E Kingston St
 Cananwill Ste 340 1234 Market St
 Canawill Inc 12134 Market St Ste 340
 Cardiology Assocs 818 Pine St
 Cardiovascular Med Asso 1128 Walnut St
 Carpel Alan 1129 Spruce St
 Cash Moo Lin Kou 316 N 10th St
 Catterall Nancy 925 Chestnut St 6th Fl
 Cavaliere Christina 1020 Walnut St 630
 Cedillos Theo 222 10th St
 Center City Reporting 1315 Walnut St
 Chan Peter C 237 N 10th St
 Charrette Corp 1311 Sansom St
 Chawla Ashok 834 Chestnut St Apt 1412
 Chawla Rashmi 834 Walnut St Ste 650
 Chesney Shara 1324 Locust St
 Chi Phi 1025 Spruce St
 Chun Liu Meng 1011 Arch St Apt 300a
 Chung Doris Hom 219 N 11th St
 Ckr Aviation LLC 227 N Brd St Ste 300
 Clark Sphar Eichman & Yardley 1346 Chestnut St
 Clark V F 1221 Race St
 Clouser Isabelle L 834 Chestnut St Apt 818
 Coates Matthew 221 S 12th St # 3145
 Cole Katherine Mckee 950 Walnut St Apt 212
 Collective Equity Roll & Ros Brd of Cty Tr Att C Walters 21 S 12th St
 Community Behavioral Health 801 Market St 7th Floor
 Conway William, Olga 3719 Stanton St
 Corp For Natl Serv C/O Ste 103 Attn Collection Officer 801 Arch St
 Cr Independence B 1901 Market St
 Craig James 269 S 9th St Apt 801
 Cronin Connolly Jessica 340 N 12th St
 Crowe Nancy A, Erin L 1009 Clinton St Apt 3r
 Cunningham Sarah C/O Richard Costigan Esq 1315 Walnut St Ste 902
 Cutler Sunny 910 Pine St Apt 8
 Damato Gabriel Ctr City One 1326 Spruce St Apt 805
 Daniel Building Assoc Smith Mack Prop Mgmt 100 Penn Sq E Ste 525
 Debarrena Sarobe Christopher 205 S Sertain St
 Dechnick Jill Apt 4 1203 Spruce St
 Delete K C Construction Svcs Inc 129 N 11th St 4th Fl
 Denenberg David H Pain 1200 Walnut St 6th F
 Dexter Jason P 153 N 9th St 2nd Fl
 Dienco Samuel Lincoln Hwy
 District Health Center 4 1101 Market St 9th Fl
 Dmipartners 121 S Brd St 2nd Fl
 Donniacuo Maria 1109 Spruce St
 Druding Irene P 206 S 13th St Apt 1202
 Ds Holdings II Inc 1150 Filbert St
 Duffy Mary Alice 1 Penn Sq E
 Eastern Nursing Research Society Enrs Conference Office 1211 Locust St
 Eichman John A III Esq 1346 Chestnut St
 Elizondo Santiago Wachovia Corp C/O Intl Div Y A Davitt Pa48 1 S Brd St
 Est of B 1 S Brd St
 Fang Shi Apt 322 801 Locust St
 Fedullo Rochelle C/O Rochelle Fedullo 241 S Hutchinson St
 Feeser Andrea A, Paul T 121 S Brd St
 Ferguson David 1010 Arch St Unit 711
 Ferraro Samuel 1213 Vine St Ste 207
 Five Stars Seafood Corp C/O Leon Li 234 N 9th St
 Foner Philip S Dr 250 S 13th St
 Gamesa Corp 1 S Brd St Fl 20
 Gamesa Technology Corp Inc 1 S Brd St 20th Fl
 Gao Guo Zhong 143 N 9th St Apt 1d
 Gartzman Sidney Est of 1135 Spruce St
 Gauer William H, Lillian 2068 B Mether Way
 Gaughan Lillian, Thomas 1020 Clinton St
 Gerber Evelyn C/O Keelin S Barry Esq 1325 Spruce St Ste G
 Gerolamo Mcnulty Divis & Lewbart P The North American Building 121 S Brd St Ste 140
 Getson Gerald, Anne 1324 Spruce St
 Gilmore Kimberly M Apt 1h 310 S 10th St
 Girard Ave Procare Pharmacy Inc 1117 Walnut St
 Glendinning Elizabeth 207 S 13th St
 Glenn James 306 S 13th St Apt 6
 Gnn Comp LLC 1104 Market St
 Goh Mooi Choy 102 N 10th St 2nd Fl
 Golderer William A 221 S 12th St Apt 604n
 Goldstein Lori 833 Chestnut St Ste 703
 Golin Cecelia 1130 Chestnut St
 Good Luck Cafe 220 N 10th St Store
 Gordon Chad R 914 Spruce St #15
 Gorelick Morton S 818 Widner Bldg
 Grace Elisabeth W, Charles B 1 S Brd St #23
 Grace Stacy C/O Mental Health Assoc 1211 Chestnut St Ste 900
 Greenberg Andrew Tr Ua 25-Feb-94 247 S Hutchinson St
 Halpin Robert E 529 Sylvania St Brd P Locust Av
 Handyes Construction LLC 1222 Spruce St
 Hankerson Monique E 1346 Chestnut St Apt 603
 Harari Nimrod 1006 Spruce St Fl 4

Hayet Bill 211 S 9th St Ste
 Hermany Paul L 37 S 13th St Apt 9
 Hildenbrand Shannon 322 S 10th St
 Histan Deborah 55 N Brd St
 Hogarth Emergency Physicians PO Box 13039
 Holden Dawn 1315 Walnut St
 Holder Brian 834 Chestnut St Apt 809
 Homeamerican Credit Inc. 100 Penn Sq E
 Hospital Wills E 900 Walnut St
 Houck Laura 833 Chestnut St Ste 740
 How Margaret Mei Yoog 102 N 10th St 2nd Fl
 Hua Da Real Estate Investment 929 Arch St
 Huang Chuny Ing 105 N 10th St
 Huber Sandi Donald Manchel Esq 121 S Brd St Ste 1400
 Hunter Cecil H 1027 Arch St Apt 709
 I S & R S Schnall Udt 11/20/68 818 Widner Building
 Iatse 1320 Race St
 Iscimenler Sinan 1010 Arch St
 Islam Farzana 1229 Chestnut St #524
 Jaecklein Frederick John Orlowitz Building 1000 Walnut St Apt 1506
 Jbm Industrial Prop Fnd 1101 Market St Ste 105 Co/ Kennedy Wilson
 Jambilis Aspacia 249 S 10th St
 Jiang Yi 1041 Race
 Johnson Rebecca G 1120 Spruce St Apt 4f
 Kalfus Robert 206 S 13th St Apt 710
 Kalil Assaas Hdifeh 255 S 10th St Store
 Kaluza Karen 322 S10th St
 Kelsh Nick L 9th Fl 211 N 13th St
 Kim Soon A 1324 Chestnut St
 Kim Steven 1031 Spruce St
 Klotz Arthur 224 S Quince St
 Koridze Dznanetta D 1324 Locust St Apt 805 806
 Krohner Marcus Phila Bldg Ste 1003 1315 Walnut St
 Kronzer Mark A 833 Chestnut St Ste 1220
 Kumar Monisha Jhn 900 Walnut Ste 200
 L And J Fashion Fl 4 1023 Race St
 Lau Yi J 915 Arch St
 Lc Food 2 Corp DbA Asian Supermarket 143 N 11th St
 Leviton Tamara 206 S 13th St Apt 207
 Liang Hai C Apt 57 219 N 10th St
 Lin Tong 1009 Arch St Apt 4d
 Litvin Blumberg Matusow Young Attn S Demaio Widener Bldg 1339 Chestnut St
 Liu Guiyun 1219 Race St
 Liu Jennifer Box 38 5c 210 N 10th St
 Lo Chan H 929 Arch St Wanbao Plaza
 Lo Kam Hung House 148 N 10th St
 Lodge Christopher 221 S 12th St Unit 116n
 Loews Hotel Philadelphia 1200 Market St
 Loh Fook Hing 910 Arch St Apt 2r
 Loney Walter P 1229 Chestnut St Apt 307
 Long Choy Kiang 124 N 10th St Apt 5
 Louie Xue Ai Fl 5 1029 Race St
 Luciana Betty C/O Derrick How Esq 62 S 12th St 3rd Fl
 Lucky Garden Dev'l LLC 936 Arch St
 Lucky Strike 1336 Chestnut St
 Mackell Virginia Madeleine, Virginia Zwart 1027 Spruce St Apt 6
 Madden Therese J 1029 Cherry St
 Marazita Lester P 1229 Chestnut St No A1222
 Marik Paul E Md 834 Walnut St Ste 650
 Markert Jennifer 320 South 12th St
 Martha Knox A 1315 Walnut St
 Mask & Wig Club University Pennsylvania 310 S Quince St
 Massachusetts Co The 123 Market St Fl 1
 Mckinney Vermont R 4000 Presidential Blvd
 Mcmahon Andrew 1200 Walnut St Fl 3
 Mcnett William G Dr Nemours 833 Chestnut St East Ste 300
 McNulty Kevin R 121 S Brd St Ste 1400
 Meinu Construction Co 1003 Wood St
 Mercado Samuel Neurology & Neurophysiology 1015 Chestnut St
 Miazzo Pietro Md PO Box 40723
 Michaels Timothy J Md 125 S 9th St Ste 1003
 Mimpark Sung 1300 Spruce St
 Mizukoshi Yu 201 S 13th St Apt 506
 Model Leo C/O Model Entities 310 S Juniper St
 Moffitt Andrea D Apt 408 1229 Chestnut St
 Mountain Raymond J III Thomas J Feerick 1015 Chestnut St
 Mulholland Grant S 1025 Walnut St Rm 1112
 Muller Franca 248 S 11th St A
 Mullkoff Stephen 834 Chestnut St
 Mutchnick Scott 1231 Chestnut St 112
 Neiman Michael G 914 Spruce St Apt 16
 New Century Travel Inc 55 57 N 11th St
 New Century Trust 1307 Locust St
 Ngo Hai 359 City Hall 15th Market
 Nichols Bryce 834 Chestnut St Apt 703
 Nix Michael L Esq 1315 Walnut St Ste 1624
 Ohare John P 1111 Walnut St 9
 Olivier Ros 1321 Spruce St
 Orthopaedics 3b PO Box 828079
 Ostroff Florence 1130 Chestnut St
 Ouellette Timothy 928 Clinton St Apt 3
 Pac A Deli 1200 Walnut St
 Palace of the Ben 834 Chestnut St
 Pan Am Building Inspect 1100 Vine St Unit P2 21
 Pang Eliane, Helen 137-39 N 11th St
 Papir Emily 1326 Spruce St 2402
 Park Jun S 1324 Locust St Apt 1519
 Park Mi S 1100 Vine St Apt 515
 Patel Arti 1019 Pine St Apt 2f
 Pearce Matthew 1219 Panama St
 Pentzell Margaret 1200 Chestnut St
 Perez Yolanda 1035 Spruce St 201
 Permacel 121 N Brd St 4th Fl
 Pernell Rebecca I 748 S 9th St Apt I
 Petraglia Daria G 324 S 11th St Apt Ph
 Philadelphia Marriot 1201 Market St
 Pio Lawrence E Ste 1700 121 S Brd St
 Porter Robert E 801 Locust St Apt 215
 Pressman Richard B 1135 Spruce St
 PWR 1015 Chestnut St Ste 1010
 Ragonesi Susan B 10th Fl 1101 Market St
 Randall David Philip 219 S Jessup St
 Rawlings Associates C/O Rochelle Fedullo 241 S Hutchinson St
 Reconstructive Ortho Assoc II Pc DbA Rothman Insti 925 Chestnut St 5th Fl
 Reilly Janiczek & Mcdevill Pc Widener Bldg Ste 410 1 S Penn Sq
 Reilly Janiczek Medev 1 S Penn Sq #210
 Reilly Janiczek Medevitt PC 1 S Penn Sq Ste 410
 Ri Cantor W A Biermann Assoc Ste 4100 111 S 11th St
 Rimer Sara E 254 S Quince St
 Ringtail Emergency Physician PO Box 13775
 Roller William 1010 Arch St Apt 713
 Rose Brodovsky Laucius Mds 1015 Chestnut St
 Rougas Samuel 701 Sansom St
 Rtm Electrical Contractors 801 Arch St
 Same Philadelphia Post 2007 Co PO Box 40721
 Scheufele Margery D 529 Sylvania St Brd P Locust Av
 Schnell Illene S 818 Widner Bldg
 Schulman Edward S 911 Bonaparte Ct
 Scippio Thomas III 1221 Race St
 Shaw Omar Michael A Shore Esq Trustee 1015 Chestnut St Ste 702
 Shrimp Boat Trading Co 330 N 9th St
 Sigler Leroy D 121 S Brd St
 Smiths Transfer Corp Retirementbe 1101 Market St 30th Fl Ara Tower
 Society For Medical Design Making 1211 Locust St
 Spalis Janis 1213 Spruce St
 Sparacino Anthony115 S 13th St
 Spruce Street Dvd Video Inc 252 S 12th St
 St Nicholas Serbian Eastern 1314 Chestnut St Paul Matzko 10th Fl
 Starr Joseph F 250 S 13th St Apt 6g
 Stern Eric 252 S Quince St
 Stewart Ralph 221 S Delhi St
 Strawbridge & Clothier Hilary Belanger Bnfts Mngr 801 Market St
 Suen Lai Kuen 1017 Cherry St 1st Fl
 Sunflower Inc 247 N Juniper St
 T S Health Mart II Inc 1100 Chestnut St
 Tabor Properties Athenian Props LLC 833 Chestnut St 8th Fl
 Teena San 925 Spruce St Apt 3
 Thomas Jemi 220 S 8th St
 Ting Wong Restaurant Inc 138 N 10th St
 Tmz Import Export 316 N 10 St
 Tofu Work Inc 224 N 13th St
 Torres Gaspar, Adela 801 Locust St Apt 1214
 Towne Park 21 S 12th St
 Transport Intl Pool Inc c/o Jennifer L Maleski Esq Dilworth Paxson 1375 Market St
 Ste 3200
 Travel Buyer Consolidate 100 Penn Sq East
 Ups Store 1229 Chestnut St
 Valet Interpark 925 Chestnut St
 Vannaarden Joshua R 301 S 11st Apt 301
 Vessel William Hollander Jon & Levin 1233 Locust St Ste 400
 Vetri Marc 1312 Spruce St
 Vetri Restaurant Corp 1312 Spruce St
 W M Fashion Inc 913 Arch St
 Wachovia Aramark 1101 Market St 20th Fl
 Wagman Shane D 1324 Locust St Apt 1532
 Wagner Russell H 224 S Quince St
 Waite Thomas W, Ella PO Box 40823
 Wallace Aislinn 322 S 12th St
 Water Treatment Renovate Statin Bldgs 211 N 13th St, Fl 1 C/O Svc Point
 Watkins Theresa A DbA Thomas Anthonys Hair Studio 234 S 11th St 1st Fl
 Welch Robert 240 S 8th St
 Wen Qiu You 122 N 10th St
 Whittman Hart 121 N Brd St 6th Fl
 Wolf Craig G 928 Spruce St Apt 3r
 Wong Sze Nga 1229 Chestnut St Apt 1327
 Wu Qianghua 1015 Walnut St Ste 501e Cur
 Xu Young H 931 Arch St Ste 202
 Yi Jean K 304 South Quinn St
 Young Womens Leadership Chart 1203 Locust St Apt 2f
 Yu Tien L, Wong E 319 S 10th Apt 235
 Zhang Qui Shenz 50 N 10th St

Philadelphia Pa 19108

Buckley William 401 N Brd St
 Burckley Mary 401 N Brd St
 Razzano Patricia A 2652 Wood Dr
 Sungard 401 N Brd St

Philadelphia Pa 19109

American Ireland Fun 123 S Brd St Ste 2035
 Butler Thomas 123 S Broa
 Cdg Research Corp 759 Roble Rd
 Center City Legal Reproductions 123 S Brd St
 Center City Reporting 123 S Brd St
 Currie Mary T, John F C/O Frank B Tracy Esq 123 S Brd St 2230
 Edwards Martina 123 S Brd St 1308
 Flores Victor 451 Westwood Apt C5
 Foil Inc Brd Walnut Sts
 Gaye Anthony K C/O Foreclosure Unt Pa1331 123 S Brd St Pd
 House Theresa A C/O Foreclosure Kh Pa1331 123 S Brd St
 Leikus Lawrence C/O Foreclosure Am Pa1331 123 S Brd St
 Levin Gabel 123 S Brd St 1200
 Mazzucco Thomas E C/O Foreclosure Unt Pa1331 123 S Brd St Mt
 Mccabe Weisberg & Conway 123 S Brd St Ste 2080

Mims John D 123 S Brd St
 Newcomb Mark A 123 S Brd St No Pa130
 Nicasastro James A 123 S Brd St Y1379-064
 Opl Stock Account & Deferred Comp 123 S Broa
 Pbhg Core Growth Fund Ginny Davis 123 S Brd St
 Pbhg Ins Lrg Cap Gr Prt Wachovia Bank N A 123 S Brd St
 Pbhg Ins Tech & Comm Port Wachovia Bank N A 123 S Brd St
 Pbhg Lrg Cap Growth Fund Wachovia Bank N A 123 S Brd St
 Pbhg Tech & Comm Fund Wachovia Bank N A 123 S Brd St
 Porterra LLC 128 S Brd St 24th Fl
 Reilly John C 123 S Brd St No 1308
 Shahin Mohammed U C/O Foreclosure Unt Pa1331 123 S Brd St Jw
 Siit Larg Cap Fd Franklin Wachovia Bank N A 123 S Brd St
 Simt Lrg Cap Val/Franklin Wachovia Bank N A 123 S Brd St
 William Tracey Est 123 S Brd St Ste 181
 Wilson Elizabeth H Est 123 S Brd St

Philadelphia Pa 19110

Action Alliance of Senior Citizens PO Box 22693
 Baldwin Henry PO Box 22678
 Emerson Esther, Emerson Jackie 7 W Sharpnack St
 Land Holding Corp of Pa 100 S Brd St
 Mconville Catherine 100 S Brd St Ste 1304
 Meyers Cecelia, Isadore 100 S Brd St
 Out of Time Comics Inc PO Box 22423 C O Jose Tavarez
 Res Searchers 100 S Brd St
 Watlington Cooper Inc Land Title Bldg 100 S Brd St 16th Fl
 West Insurance Agv I 100 S Brd St Ste 1600
 Wilentz Goldman Spitzer As Attys C/O Tierney Law Office/Karen D 1125 Land Title
 Bldg

Philadelphia Pa 19111

5 Brothers Construction Inc 1914 Rhawn St
 Abbott Douglas K 1304 Faunce St
 Abrams Jaden Leigh 7957 Burholme Ave 1st Fl
 Abreu Jesus 2478 Brill
 AcamPOra Eleanor 1915 Griffith St
 Adams Denise 340 Magee Ave
 Afl 700 Robbins St Local Afge 1698
 Aguilera Israel L 1208 Shelmire Ave
 All Saints Rhawnhurst 1811 Loney St
 Alves Rallifh 1219 Glenview St
 Amons Kathleen M 8406 Strahle Ter
 Anderson Nichole 1227 Passmore St 2
 Andrusko Elaine, John 8049 Pine Rd
 Anne Lewis M 1238 Fuller St
 Apische Diane K 6162 Newtown Ave
 Appel Freda 6606 Claridge St
 Arriaga Jessica 517 Gilham St Apt d1 W26
 Arriaran John A 1715 Lansing St Apt 4
 Atlantic Development Co 1200 Princeton Ave
 Aubry August P 1731 Lansing St
 Bamba Moussa 1203 Kerper St
 Barbosa Uederson 1405 Langton St
 Barreto Samuel 7905 Fox Run Ln
 Barrett Bridget G 619 Hoffnagle St fl 2
 Barrish Beverly 716 Rhawn St
 Baur Robert D 740 Disston St
 Bavis Frank E 1111 Tabor Ln
 Beasley Carol S 401 Tyson Ave
 Beaty Alma B 8580 Verree Rd Apt 321a
 Becker Nancy C 1438 Knorr St
 Beinstein Lena 1320 Magee Ave
 Bender Sarah H, Sarah E 6019 Bingham St
 Benites Jose E 1400 Fanshawe St
 Berardi Carmella, Carmine 1401 Princeton Ave
 Berman Cecile S 6209 Trotter St
 Blaggrave Richard A 6519 Oxford Ave
 Blanco Patricia 900 Emerson St Apt W301
 Bluthardt Anna F 7422 Rockwell Ave
 Bonaventure Katy 1418 Napfle Ave
 Bowman Mary Anne 8118 Verree Rd Apt E107
 Braun Donna M 1205 Shelmire Ave
 Braxton Donald L 1106 Knorr St
 Bren Yevheniy 1724 Loney St Apt 8
 Brenner Leon 1220 Glenview St
 Brown Kathryn 403 Benson St #A
 Browne Milargro Richardson 1003 Levick St
 Bucko Matthew I, Irene 408 Walter St
 Burke Eugene F 7422 Rising Sun Ave
 Burns William R, John J 6810 Martins Mill Rd Apt B9
 Buzinkas Jonas 7614 Summerdale Ave
 Calabrese Richard 1411 Shelmire Ave
 Campbell Wilfred 1013 Fanshawe St
 Campellone Rose 824 Solly Ave
 Caraballo Madeline 1021 Cottman Ave
 Caraballo Madeline 1221 Cottman Ave
 Carpets Knable R 1120 Cottman Ave
 Cassidy Mary C 7618 Dorcas St
 Cassidy William J 544 Penny Ln
 Catlett Karen 546 Mckinley St
 Chan Joseph 1421 Unruh Ave
 Chen Yong Qui 1208 Brighton St
 Chiang Chi Man 828 Knorr St
 Chomenko Helen 1430 Saint Vincent St
 Chomenko Nicholas 1430 Saint Vincent St
 Cisyk Tatiana M 521 Emerson St
 Clark Donald Jr 537 Gilham St
 Clark Dorothy J 401 Strahle St
 Clark Ebony Q 1420 Greevy St 1st Fl
 Clark William J 1225 Rhawn St 1st Fl
 Clayton James E 7731 Dungan Rd
 Coates Wilma 8332 Jeanes St
 Cobb John 8324 Jeanes St
 Cohen Rose 1218 Robbins St
 Coleman Darlene E 6141 Reach St
 Corbett Marie 7410 Bingham St
 Cortes Elisa M 1137 Kerper St
 Cortes Ezequiel, Emeli E, Lisa A 1137 Kerper St
 Cortes Katelyn F 1137 Kerper St
 Costello Mary Noreen 8412 Strahle Ter
 Costin Linda S 8580 Verree Rd Apt 411
 Craighead Mellisa 1100 Mckinley St
 Culbreath Tony 1231 Gilham St
 Culver Mildred D 6850 Oxford Ave 2nd Fl
 Cutaiair Catherine 8131 Jeanes St
 Dalagelis George 918 Saint Vincent St
 Dale & Korolishin 6445 Rising Sun Av 1st Fl
 Dalin Property Mgmt LLC 1332 Gilham St
 Dang Myhanh T 1108 Cottman Ave
 Dantoni Tracey 7244 Rising Sun Ave
 Danzeisen William E 1720 Guilford St
 Darragh Kevin 1348 Gillham St Apt 1
 Dary Joseph S 1239 Magee Ave
 Dasilva Jonatas 6451 Oxford Ave Apt D221
 Dasilva Wilha 201 Elbridge
 Davis Kate L 1241 Gleeby St
 Davis Robert 7210 Oxford Ave Apt 11
 Davis Robert E 8580 Verree Rd Apt 123
 Deborba Luis C 1307 Elbridge St
 Dedios Rony 6230 Algon
 Defranca Hildo 1201 Fanshawe St
 Delczyk Wojciech 1210 Ripley St
 Digiacomo Gerald 8242 Rockwell Ave
 Diogio Olatundji Claude 6228 Lawndale Ave
 Disandro Vincenzo, Adelina 549 Hellerman St
 Dobak Roman 7901 Dungan Rd Apt 3b
 Donnelly Mary 1912 Chandler St
 Doolan Lucy H 471 Unruh St
 Duff Jason B 7146 Oakley St Apt 2 fl
 Dungan Trust Agreement Dated 06221981 8580 Verree Rd Apt 449
 Dungan William A 8580 Verree Rd Apt 499
 Dunleavy Michael P 6203 Shelbourne St
 Ehrmann Jewel 7422 Rising Sun Ave
 Eisenberg Anne P 1425 Vista St
 Ekezie Donatus A 6523 Newtown Ave
 Elliott Jeremy J 818 Loney St
 Elnour Esmat E 6046 Newtown Ave
 Eubanks Kisha B 6025 Lawndale St
 Eum Chang S, Jae H 835 Longshore Ave
 Evergreen Youngs Market 7500 Verree Rd
 Express Transmission 1415 Oakmont St
 Fairburn Francis T 997 Lardner Ter
 Fashion Hair Salon LLC 832 Disston St
 Fasy Margaret 329 Stevens St
 Fasy Margaret Pph Room 2310 6500 Tabor Rd
 Feldman Kathleen 1300 Mckinley St
 Ferrante Felix N 6419 Argyle St
 Ferrante Julianne Marie, Mary 6419 Argyle St
 Ferrara Vincenza C/O Est 11030 Tabor Tr
 Ferreira Paulo 8010 Tabor Rd 1st Fl
 Ferreira Paulo 927 Faunce St
 Fielder Kathrn M Est 201 Lardner St
 Fierstein Beatrice 916 Tyson Ave
 Finnegan Ruth D 828 Kendrick St
 Fitzgibbo Margaret M 7654 Burholme Ave
 Fleisch Joseph 1154 Devereaux Ave
 Flood James P 7028 Shelbourne St
 Foster Joan 1201 Passmore St 1st Fl
 Fox Chase Cancer Center 333 Cottman Ave
 Franco Carlins 2341 E Ann St
 Freitag Johanne 6500 Tabor Ave #2411
 Fresses Charlene 6313 Bingham St
 Friend Frances A 7024 Rising Sun Av B24
 Fthough Abderrazz 1301 Cottman Ave Apt 2r
 Ganz Rifka F 1632 Griffith St
 Garcia Noel 2741 Front St
 Garrido Ricardo 6032 Palmetto St
 Gatter Matthew 207 Higbee St
 Geiger Margaret 8015 Lawndale St
 George Ancy 1221 Saint Vincent St
 Gerstemeier Veroni 535 Arthur St
 Gluck Dolores, Henry 7358 Ryers Ave
 Golden Joseph G 6144 Reach St
 Griffith Thomas 8119 Halstead
 Grimes Vincent 1310 Englewood St
 Grosso Donna 8014 Lawndale St
 Guppton Matthew 7103 Rising Sun Ave Apt 1
 Hamlin Andrea 1st Fl 904 Magee Ave
 Harkins Ellen M 544 Gilham St
 Harmony Lodge No 52 F & A M Permanent Ch C/O Leonard Juliani 6168 Newtown
 Ave
 Hause Jessie C/O Nancy Rakickas 1008 Farrell Rd
 Haynes Sharlene Est C/O Stewart Berger 7207 Rising Sun Ave
 Hecker Martin, Robert 1304 Rhawn St Apt 204
 Hecker Minnie 1304 Rhawn St Apt 204
 Heckrote Margaret A 1140 Devereaux Ave
 Hein William 6019 Rising Sun Ave
 Helverson Elizabeth 1004 Griffith St
 Henfey John, Emma 7917 Dungan Rd
 Heyward Carol 7604 Central Ave
 HI Industries PO Box 57039
 Ho Anh 1928 Cottman Av 1st Fl
 Hodges Brittany 1108 Loney Rd

Hoelk Norman III 7406 Algon Ave
 Hoffmann Dorothy 1029 Stanwood St
 Hogan Melissa 7617 Rising Sun Ave
 Holler Raymond 556 Gilham St
 Hsing Lin And Cindy Pharmacy Inc 7255 Rising Sun Ave
 Hunt John 6417 Rising Sun Av
 Hutchinson Kenneth W 7115 Oxford Ave Apt 2
 Inslight Otto 1600 Afton St
 Irizarry Bernice 7801 Langdon St Apt 302
 Jakimec John 917 Magee Ave
 James Deepthy R 1137 Englewood St
 Jamieson Douglas 1911 Faunce St
 Jean Franshell, Frantz 844 Longshore Ave
 Jean Joyce 844 Longshore Ave
 Jefferson Charles 1201 Wellington St
 Jefferson Lisa 1201 Wellington St
 Jermy Elaine, Violet 7415 Rockwell Ave
 Johnston Candida Corotto 1028 Unruh Ave
 Kane James, Rita 7528 Bingham St
 Kane Mary A 8580 Verree Rd Apt 125
 Kaplan Reba 917 Brighton St
 Kaplan Rebecca 1109 Fanshawe St
 Kappler Bernnard 7946 Oxford Ave 1st Fl
 Karbach Helen M 1107 Devereaux Ave
 Katziner Margaret M 6846 Oxford Ave
 Keehn Herbert A 8580 Verree Rd Apt 476
 Kelley Sean P 6013 Palmetto St
 Kendall Charlotte, Stanley 6419 Bingham St
 Kenney Frank L 822 Stanwood St
 Kerrigan Joseph 1218 Englewood St
 Khan Shahbaz 926 Friendship St
 Kim Nam 7427 Belden St
 Klein William C PO Box 57010
 Knapp Melissa Amottershe 8328 Alicia St
 Koff Linda J 7853 Lorna Dr
 Kohler Mary 7410 Bingham St
 Koukaras Byron 1202 Levick St
 Kramer George 7433 Rockwell Ave
 Kranz Rivkah Sima 1728 Lansing St
 Kressen Norman 1307 Unruh Ave
 Krestel Kurt 729 Levick St
 Krimm Helen 1350 Fanshawe St
 Krimm Helen Est 1350 Fanshawe St
 Kroesser Clare E 1413 Bleigh Ave
 Laflamme Elizabeth 7963 Langdon St 2nd Floor
 Landesman Burton, Sherry 8215 Pine Rd Apt C4
 Leasoff Burton 1230 Hale St
 Lee Hae Sook 1108 Kerper St
 Lentz Elmer S 8113 Jeanes St
 Leung Chun Wai 1434 Englewood St
 Lewis Milton R 340 Magee Ave
 Liu Danlin 1812 Borbeck Ave
 Liu Rong 1710 Cottman Ave
 Lodder Garry 1222 Cottman Ave
 Lopez Omar 1109 Levick St
 Lopez Roy 7203 Claridge St
 Lu Sen A 7964 Fonnemac St
 Luis Pena 1204 Mckinley St
 Luna Ariel 6223 Shelbourne St
 Macdonald Joan 935 Oakmint St
 Mack Mary C 1304 Rhawn St 251
 Macomber Frances M 7414 Montour St, 1st Fl
 Magee Henry J 1804 Lansing St
 Mager David J 1719 Loney St
 Magnoon Wholesale Inc 1115 Kerper St
 Mahoney Charles V Jr 7526 Tabor Ave
 Malone Margaert M 115 N Sylvania Ave
 Mar Vick Bren Inc 511 Unruh Ave
 Marrero Peter J 515 Robbins St
 Marshall William G Jr 7342 Shelbourne St
 Martorano Joseph E, Anita 1248 Stanwood St POB24626
 Matweychuk Walter 701 Kerper St
 Maysonet Leopold 911 Glenview St
 Maystrych Valentyn 800 Hoffnagle St
 Mcadams William H Jr 7222 Oakley St
 Mcadms Lillian 8580 Verree Rd Apt 258
 Mcallister Catherine Est 7253 Claridge St
 Mccauley J R 8049 Pine Rd Apt A4
 McCloskey John R 704 Brighton St
 Mccoach Russel, Mary 6000 Hasbrook Ave
 Mccrane James 1012 Unruh St No 2
 Mccrystal Mary M 517 Bergen St 1st Fl
 McDonough Angela 7208 Montour St
 Mcgee John J 6154 Newtown Ave
 Mcguckin Elizabeth 1108 Chandler St
 Mcguire Elizabeth J 401 Tyson Ave
 Mclaughlin Drew P 6126 Hasbrook Ave
 Mee Daniel B 7656 Burholme Ave
 Megali Rose A 6730 Tabor Ave
 Mentusky Jennie D 1404 Brighton St
 Michopoulos D 7832 Whitaker Ave
 Miller Novlette B, Ravon C 541 Unruh Ave
 Minor Matthew E 1433 Kerper St
 Miranda Alessandro Juni M 6451 Oxford Av Apt C116
 Mitchell Gerald F 8420 Bridle Rd
 Molina Sandra 6511 Dorcas St
 Moore Gail Est 7617 Rising Sun Ave B4
 Morais Huanderson 1602 Loney St
 Moser Gloria 8580 Verree Rd Apt 648
 Moses William H 7205 Tabor Rd
 Moyer Samantha Lynn c/o Max Kaplan 7324 C Algon Ave
 Muller Gary W MD Pc 7604 Central Ave Ste 100
 Munday Horace L 1156 Devereaux Ave
 Murphy Marianne 7412 Bingham St
 Murphy Mary E 253 Devereaux Ave
 Murphy Regina R 1603 Griffith St 2nd
 My Five Stars Deli 7255 Rising Sun Ave
 Nauman Walter C/O William J Mac Dermott PO Box 5007
 Nazelrod David 7258 Rising Son Ave Apt 5
 Nelson Frances 309 Gilham St
 Nelson Francis C 6000 Reach St
 Nerenberg Arlene I 1105 Unruh Ave
 Newton Doris J 6057 Lawndale Ave
 Nguyen Duong 7714 Rockwell Ave
 Nunes Agnes A 1104 Saint Vincent St
 Odonnell Joseph 6316 Langdon St
 Okon Aloysius 7207 Bingham St
 Omalley Michael J 6206 Hasbrook Ave
 Oneill Francis J, Robert 349 Shady Ln
 Oneill Pamela 1101 Shelmire Ave
 Opanel Mary Kay 937 Disston St Apt B
 Oquendo Antonio 1240 Kerper St
 Ortiz Lopez Christian Orti 1023 Magee St
 Ostroff Ruth L 8580 Verree Rd Apt 648
 Ovington George 800 Strahle St
 Oxford Beverages 7517 Oxford Ave
 Pappas Fotine A 1351 Devereaux Ave
 Park Do Soon 8508 Ridgeway St
 Parra Aquiles F 1413 Gilham St
 Paul T Gilmore DDS P C 7525 Loretto Ave
 Pauleus Franky 1206 Greeby St
 Pautentis Pauline, Albert 719 Tyson St
 Pawlowski Irene 1308 Brighton St
 Penzone Steven 717 Rhawn St
 Pereira Ferman Hilda 513 Fanshower St
 Perez Willis 7210 Oxford Ave
 Peters Francis J 7422 Shisler St
 Petrahl Mary M 6500 Tabor Rd #2403
 Petrovich Diane R 1243 Fuller St
 Pfautsch Gertrud B Philadelphia Protestant Home 6555 Tabor Rd Apt 1708
 Pfefferle Clair F 916 Magee Ave
 Pfeiffer Edna M 1529 Hartel Ave
 Phillips Jessica E 7940 Ridgeway St
 Pierce Alma Ruth 522 Kendrick St 1st Fl
 Pinckney Michael Est 7626 Langdon St
 Plaza Antonio Leal 8048 Oxford Ave Apt B1
 Pownall Patricia A 1921 Griffith St
 Pfefferle Clair F 916 Magee Ave
 Przygocki Elaine 739 Magee Ave
 Pulariani George 8044 Tador Ave
 Quach Mai 1125 Hellerman St
 Quarles Damien 7165 Loretto Ave
 Quinton Alma 6451 Oxford Ave Apt D-24
 Rachuba Alice 1332 Tyson Ave
 Rachuba William 1332 Tyson Ave
 Rainford Benton R 1011 Kerper St
 Ramos Angelic 7333 Montour St
 Raskauskas Daniel 7327 Claridge St
 Raskauskas John 7327 Claridge St
 Reba Harold Est C/O David Sherman 740 Susquehanna Rd
 Reichart Bernard 6800 Hasbrook Ave
 Reilly Helen F C Est 600 Devereaux Ave
 Remolde Daniel C 831 Hoffnagle St
 Rhee Soo K 1417 Friendship St
 Ricketts Daphne 6201 Oxford Ave
 Ricketts Glenn Vinroy 812 Unruh Ave
 Rising Sun Family Practice Ctr Inc 6239 Rising Sun Ave
 Ritchie Todd 6443 Rising Sun Ave
 Rivera Anthony 533 Tyson Ave
 Robinson Khalid R 933 Bleigh Ave
 Rokon Mohammad A 811 Glenview St
 Roman Genevieve 400 Saint Vincent St
 Romella Josephine H, Armand 1517 Hartel St
 Romello Armand 1517 Hartel Ave
 Rosario Raul 6815 Martins Mill Rd
 Rosenberg Daniel 811 Solly Ave
 Rosoff Audrey 1102 Hellerman St
 Ross Mercena, Joseph 7121 Tabor Rd
 Rossin Claire E 7725 Dorcas St
 Ruppert Albert 821 Loney
 Ryan Joseph S, Mary 1304 Rhawn St Apt 112
 Sagusti Elizabeth A 1312 Stirling St
 Santiago Geraldo 6923 Oakley St
 Santiago Rafael 7613 Whitaker Ave Apt 2a
 Schlesman Joyce 501 Shelmire Ave
 Schlupp Francis N Jr 7106 Oxford Ave Apt 37
 Schoener David F 6422 Oakley St
 Scholl David 1829 Glendale Ave
 Scott Edna E N A Baptist Home 33 7023 Rising Sun Ave
 Scott George 7316 Loretto Av
 Scullin Joseph J, Ruth M 7615 Verree Rd
 Seipp June 6727 Martins Mill Rd
 Sentinel Collection Agency Inc 7790 Rockwell Ave
 Shmuckler Michael 7320 Algon Ave
 Short Ann 6614 Oxford Ave
 Siddall Anne M 1723 Guilford St
 Sides Kimberly 1415 Shelmire St
 Sidorick Karen J 1416 Princeton Ave
 Silverman Bernice, Louis 7728 Dorcas St
 Siwinski Robert L 7700 Summerdale Av 2nd Fl
 Skabuk Julia 6162 Newtown Ave
 Sklar Jeanne 1211 Glenview St
 Small Mitzi M, Albert 8580 Verree Rd Apt 531
 Smith Florence S C/O Robert Smith Apt 1 7615 Algon Ave

Smith Steven R 8119 Burholme Ave
 Smyth Lawrence 700 Levick St
 Son Linh Q 6221 Oakley St
 Soto Juan Ofc 6319 Rising Sun Ave
 Spinner Joseph 7601 Dorcas St
 Sprintz Robert M 1028 Magee Ave
 Stabler Kathy 7722 Dungan Rd Attn John Olczak Avery D Philadelphia
 Steinman Michael 1105 Unruh Ave
 Steinme Florence 1531 Hartel Ave
 Stern Aaron 1523 Ripley St
 Stock Apollis P 6730 Tabor Ave
 Stoerrie Janine 7348 Montour St
 Storbrauck Kristen N, Stefan W 640 Fanshawe St
 String Urie 7315 Lawndale Ave
 Suarez Richard 717 Rawn St Apt B1
 Sullivan Thomas V 923 Princenton Ave
 Swallow Joseph P 832 Hoffnagle St
 Sweeney Kenneth R 7731 Whitaker Ave
 Syllion Elyo Apt D1 6000 E Tabor Ave
 Szieleit G Carl 7203 Claridge St
 Tepper Thersea 641 Unruh Ave
 Terrance Jarrao R 1931 Blendale Ave Apt 83
 Textbooksweb Net 6011 Colgate St
 Thomas Wood Denise 7036 N Shelborne St
 Thrasher Robert S, Carol B 7735 Loretto Ave
 To Kien 7714 Rockwell Ave
 Togan Andrew 521 Emerson St
 Torrence Julius A 6300 Tabor Ave Fl 1
 Tottser Tool Die S 6800 Hasbrook Ave
 Turner Gertrude 6118 Newtown Ave
 Umara Christian 6112 Hasbrook
 Url Pharma United Research Lab 7722 Dungan Rd
 Vafiadis Katina 1118 Magee Ave
 Valove Bernice 1523 Ripley St
 Vansworth Eva 8406 Jeanes St Apt 2
 Vasconcelos Julio C 1026 Longshore Ave Fl 2
 Velez Eric 323 Lardner St
 Vermilion Kathleen M 7340 Hasbrook Ave
 Villaronte Karene 6701 Oxford Ave
 Vyzaniaris Konstantinos 1301 Mckinley St
 Wahrhaftig Ephraim, Clara 1409 Englewood St
 Walker Tiffany 923 Shelmire Ave Apt 1
 Walters Herbert 1356 Englewood St
 Wasylak Mae B 8521 Ferndale St
 Webb Charlotte 7136 Montour St
 Webster James, Rita 403 Kerper St
 Weinle Norma E, Norma 7727 Hasbrook Ave
 Weinstein Ernest J 8580 Verree Rd Apt 411
 Weiss Harriet Dunn Lafayette-Redeemer Apt 526 8580 Verree Rd
 Weldon Christine M 1936 Cottman Ave 1st Fl
 Wheeler Jeffery 7106 Tabor Ave #B
 Whitehill Walter Est, Walter M 1107 Devereaux Ave
 Wickham Russell 1725 Bleigh Ave
 William Glatz Jewelry Inc 6435 Rising Sun Ave
 Williams A 6523 Montour St
 Winns Tamika J 6055 Lawndale St
 Wisinski Kevin P 912 Tyson Av
 Wolk Frederick D PO Box 24709
 Wolowec Stefan, Victor 605 Tyson Ave
 Wong Lai Hung 6508 Algon Ave
 Woodruff Donna L 7928 Oxford Ave
 Wright Alfonso 1006 Afton St Apt 17
 Zabczynski Joseph L 1439 Napfite St
 Zador Gregory J, Margaret 1012 Disston St

Philadelphia Pa 19112

Bartheo 5101 S Brd St
 Carroll Patricia 1300 Cecil B Moore
 Catherine V K Est C/O Steven L Gershan Pc 4609 S Brd St
 Do Tuan 6721 Chester Ave 9
 Free People 5000 S Brd St
 Kvaerner Inc C/O Dorothea Gorko 2100 Kitty Hawk Ave
 Resource Capital Manager Inc 1 Crescent Dr Ste 203
 Seahorse Carrier Svcs Inc 5101 S Brd St
 Tasty Baking Co 3 Crescent Dr Ste 200
 Towers Michael A 5 Crescent Dtr Ny 0200
 Urban Outfitters 5000 S Brd St
 Weinstein Ralph 317 Peach Tree Dr

Philadelphia Pa 19114

Abbott Joanna 3209 Brookdale Rd
 Abdel Hamid Sahr Apt D37 3100 Grant Ave
 Academy Dental Assocs LLC 10101 Academy Rd
 Alivest Llp 9603 Lavender St
 Allen Robert J Jr 9231 Ditman St
 Alt John W 9246 Edmund St
 Anderson Arthur W 9309 Frankford Ave
 Anderson Margaret 9951 Academy Rd Apt G3
 Ask Plastics 9450 Ashton Rd
 Assenza Michele A 3298 Red Lion Rd
 Aviation Institute of Maint 3001 Grant Ave
 Batista Carmen 2801 Saxton Rd Apt A
 Bay Ronald, Janet 9426 Fairgreen Ln
 Benjamin Charlene, Sydney 5004 N Convent Ln Apt C
 Bird Lawrence III 2555 Welsh Rd Apt 323
 Blevins Andrielle B 3100 Grant Ave B25
 Bolognone James J 3333 Kayford Circ
 Borbor Lee Fayon 9452 Wood Bridge Rd
 Borromeo Homer 9228 Blue Grass Rd
 Boyce Marc 3726 Clarendon Ave
 Bradley Joan 5012 J N Convent
 Bradley John 4503 Arendell Ave

Brascetta Nicholas J 3654 N Hereford Ln
 Brook Gilbert T, Mary E 3813 Etta St
 Brown Elizabeth A 7636 Montague St
 Buchter Karen, Jack 3100 Grant Ave
 Butler Michael T 9912 Canterbury Rd
 Chen Jin 9230 Wissinoming St
 Cintron Evelyn 12103 Delaire Landing Rd
 Clayton Augustus E 5100 S Convent Ln Un407
 Cornett William 3308 Glenbrook St
 Coyne Anne Est 12102 Delaire Landing Rd
 Crone Joseph J 3600 Red Lion Rd Apt 59c
 Crone Marybeth R 10214 Kilburn Rd
 Crown PO Box 63290
 Dalton Irene E 9231 Hegerman St
 Dang Vinh Hien 4909 Grant Ave
 Darwish Randa 9414 A Fairgreen La
 Deb Shops Inc 9401 Blue Grass Rd
 Del Prato Albert J, Leah 9183 Ryerson Rd
 Dellarocca Christoph 3100 Grant Ave 34e
 Delrocco Dawn 9201 Hegerman St
 Domenico Vincent 71306 Delaire Landing Rd
 Donahue Margaret E 3997 Constance Rd 1st Fl
 Donohue Janet L 10216 Kilburn Rd
 Dooley Barbara 3505 Morrell Ave
 Dubow Brian A 3701 Linden Ave Apt B106
 Dufolio Louis A 4720 Hegerman Ter
 Eady Laura 9574 State Rd 1st Fl
 Edelstein Ilene 6212 Delaire Landing Rd No 6
 Falcone Christopher J 3315 Filter St
 Farling Flora 9226 Horatio Rd
 Female Janette P 3666 Glenn St
 Ferrara Helena C 4809 Arendell Ave
 Fowler Fiona 3996 Carteret Dr
 Frankford Dental Care Pc 9523 Frankford Ave
 Franklin Mills Promo 1455 Franklin Mills Cir PO Box 6039
 Fugger Norma 35202 Delaire Landing Rd
 Fulton Barbara A Est 9238 Convent Ave
 Gabler Sylvia 5100 Convent Ln Apt 110
 Gallagher Bobby 36204 Delaire Landing Rd
 Gallagher James F 4612 Aubrey Ave
 Gillard Dante A 9601 Ashton Rd Apt B13
 Glassman Shirley, Leon 51302 Delaire Landing
 Gordon David Karl 3589 Nottingham Ln
 Graber Francis R 3515 Primrose Rd
 Graziano Angelina A, Peter P 9239 Annapolis Rd
 Greenberg Ruth 5005 S Convent Ln Apt E
 Grimes Zachary Thomas 70102 Delaire Landing Rd
 Gring David J PO Box 6092
 Grumbrecht Patrick J 3515 Churchill Ln
 Grunder Jean 9457 Woodbridge Rd
 Haines Robert 2858 Angus Rd
 Hannan Katherine M 9451 Outlook Ave
 Harris Shaheim 2607 Welsh Rd Apt F 301
 Hart Albert 3827 Pearson Ave
 Hasty Robert A 3315 Ashfield Ln
 Haywood Ashely 2481 Grant Ave
 Helverson Stephen 3947 Constance Rd
 Hill Francis D 3336 Kayford Ci
 Hudec Helen 3430 Eden St
 Huebner Lillian R 3424 Primrose Rd
 Hurley Martin 3955 Carteret Dr
 Iglesias Wende W 3128 Grant Ave Apt B
 Inglese Joseph 9323 Edmund St
 J And K Automatics 9246 Edmund St
 Jabs Edward A 9402 Kirkwood Rd C/O Matthew Peebles
 Jardine Maureen, Robert 2823a Norcorss Ln
 Jasinski Frank J, Dorothy 9871 Frankford Ave Apt
 JD Glass 9220 Marsden St
 Jedwabny Edward J 3432 Filter St
 Johnson Sarah 9433 Woodbridge Rd Apt B
 Keeley Nancy 3308 Glenbrook St
 Kennedy Jeffrey 9627 Torresdale Ave
 King Kathleen M 9252 Angus Pl
 King Lisa M 9317 Melrose St
 Kinniburgh Helen 9323 Ditman St
 Ko Yi W 3600 E Crown Ave
 Kurz John J 3342 Fordham Rd
 Lang Arthur A Sr 3524 Nottingham Ln
 Langara Hans A 3400 Red Lion Rd Apt 15d
 Lange Kathryn C 5124 Grant Ave
 Larkin Richard W 3368 Red Lion Rd
 Lazan Lawrence D 10204 Delaire Landing Rd
 Leidy Kenneth J, Sandra L 9272 Angus Pl
 Lerro T A Joseph 3350 Grant Ave
 Lewis Linda 3501 Sussex Ln
 Lincoln William 3336 Ashfield Ln
 Link Robert C 9521 State Rd Apt F
 Link Timothy George 10203 Calera Rd
 Liu Fei Yun 3713 Barner Dr
 Lubin Thomas A 5100 Convent Ln Apt 214
 Lyons Patrick 3545 Nottingham Ln
 Ma Rui J 4211 Lyman Dr
 Mac Neal Catherine 232 W Gorgas Ln
 Marko Tia N 3722 Vale Ln
 Martin Willis 9501 State Rd
 Maurizio Barbara 10015 S Canterbury Rd
 Mccabe Christopher T 3600 Red Lion Rd Apt 58b
 Mccabe Mildred 3600 Red Lion Rd Apt 58b
 Mcdonagh Mary 10234 West Keswick Rd
 Mcdonough Elizabeth 3600 Red Lion Rd Apt 55-D
 Mcfadden Christopher Edward, Timothy 9317 Milnor St
 Mcfadden Michael A 3699 Morrell Ave Unitd

Mcginley Enterprises 33 03 S Keswick Crescent 2nd Fl
 Mckenna Daniel 9431 Fairgreen Ln Apt A
 Mcmamus Kathleen 9951 Academy Rd Apt G3
 Mellor Joseph 3579 Wessex Ln
 Menoken Arron D 2555 Welsh Rd Apt 333
 Meshkov Stanley 5100 S Convent Ln Apt 505 East
 Milliot Fidele A 3563 Wessex Ln
 Mills Marcella B 1320 Somerville Ave
 Mininni Theodore 12301 Delaire Landing Rd
 Monahan Robert 3400 Red Lion Rd 16 A
 Morrison James 10038 Hegerman St 2nd Fl
 Mullen Catherine 5109 Fidler St
 Murray Joseph 10209 W Keswick Rd
 Odonnell Meghan, Teah, Rachael 3201 Kilburn Rd
 Olkowski Olga 4636 Grant Ave
 Oshaughnessy Joyce L 9951 Academy Rd Apt C 8
 Paravicini Pual 9459 Lansford St
 Partyka Janice, Andrew 3405 Primrose Rd
 Paul Richard 3825 Janice St
 Peck Bernard J, Elizabeth 10214 Leilburn Rd
 Peskan Joan C 9328 Campus Ln
 Pierce Lydia 06210 Delaire Landing Rd
 Powlen Bernice 9503 State Rd Apt 230 Harbor View Towers
 Professional Home Health Svcs PO Box 16198
 Pue Jane M 3537 Primrose Rd
 Ramirez Octaviano J 3600 Red Lion Rd Apt 65a
 Regional Psychotherapy 9140 Academy Rd Ste K
 Reilly Helen 4636 Grant Ave
 Reinhardt Hazel B 4511 Linden Ave
 Rementer Gerard F 9865 Garvey Dr
 Reyes Raymond 9313 Frankford Ave
 Roach Elizabeth 9431 Academy Rd
 Rutter Marie 9503 State Rd Apt 126
 Rutter Marie L Harbor View Apts Apt 219 9503 State Rd
 Ryan Joseph 2213 Macon St
 Safford Madeline M 4602 Eden St
 Sandler Gertrude 5011k S Convent Ln
 Santiago Anthony D 9212 Annapolis Rd
 Scharf Robert 9501 Roosevelt Blvd Ste 206
 Schoolcraft Linda E 9457 Woodbridge Rd
 Schwartz Robert W 2607 Welsh Rd Apt C103
 Sheahan Colleen 2831 Angus Rd
 Sherman Alan P 10101 Academy Rd 2nd Fl
 Shokrollah Michael 3317 Elliston Cir
 Siegel Bernard 22204 Delaire Landing Rd
 Silverman Scott Academy Dental Assocs LLC Ste 204 10101 Academy Rd 2nd Fl
 Sirajudeen Divya, Lucy 960 Ashton Rd Apt
 Smith Barbara 21 N Frazier St
 Smith Ruth M 3627 Morrell Cir
 Springer Edna 3625 N Hereford Ln
 Staats Cecilia 4513 Linden Ave
 Stark Brian, April 9441 B Fairgreen Ln
 Stukes Keith 2751 Willits Rd
 Sugar Lois 2555 Welsh Rd Apt 319
 Sutter Erin 9213 Blue Grass Rd Apt 3
 Tarphebraph Precious P 9453 Ashton Rd Apt B
 Tees Michelle 2607 Welsh Rd L 209
 Tessie Bonilla 2555 Welsh Rd Apt 435
 Thomas Eleanor, Elaine 9601 Ashton Rd Apt D2
 Toner Joseph T 3993 Carteret Dr
 Torjilar Saybah S 2802 Saxton Rd
 Treachy Laura 9420 Fairgreen Ln Apt B
 Trojecki Theresa A 3509 Wessex Ave
 Turner James R, Linda 3600 Red Lion Rd Apt 70b
 Vanegas Mirian 2607 Welsh Rd Apt I 204
 Vantran Chuong 9237 Frankford Ave
 Vasquez Rosie 2831 Woodbridge Rd
 Vazquez Veronica 301 Welsh Rd Apt D 301
 Vendetti Robert J 3504 W Crown Ave
 Wallace Christine 3726 Clarendon Ave
 Walter Grace E 9310 Ditman St
 Weber Mary 3322 Glenbrook Pl # 1st-Fl
 Weinraub Morris 2661 Willits Rd Apt S124
 Willis Robert 2751 Willits Rd
 Wishnow Isadore, Pearl 9219 Blue Grass Rd 191
 Ye Li Hong 2417 Welsh Rd St 6
 Yurchanka Vitali 3308 Primrose Rd
 Zakrzewski Phyllis, Louis 9503 State Rd

Philadelphia Pa 19115

69th St Pennsylvania Irish Volunteers PO Box 14598
 9042 Roosevelt Blvd Philadelphia LLC 9042 Roosevelt Blvd
 Abraham Mathew C 8712 Autumn Rd
 Abstract Liberties 211 Fairmount Ave
 Abuteya Layla 8496 Rising Sun Ave
 Aceto Florence M, Amber N 717 Charette Rd
 Agres Alexander 1519 Stoney Ln Unit B
 Andrews Joseph 1711 Grant Av
 Bankes David 2445 Tremont St Apt A
 Belair Medical Mgmt Co 1916 Welsh Rd St 9
 Bell Latonia 9243 Jamison Ave
 Berg Herman, Ray 9122 Old Newtown Rd
 Birko Yaroslav Apt B83 9926 Haldeman Ave
 Bogak Mykhaylo 2101 Winchester Ave Apt S6
 Bonocore Josephine, John 9605 Hoff St
 Boyle Anthony F 9754 Glenhope Rd
 Brook Sidney 2301 Tremont St Apt G304
 Brooks Martin 8921 Alton St
 Burstein Medical Assocs PO Box 52654
 Campano Sue 2131 Welsh Rd Apt 103
 Cassidy John G Est 719 Charette Rd
 Cavanaugh Carol 2107 Welsh Rd Apt B101

Champva PO Box 51318
 Chaves Marcivany 2001 Nester St
 Chekhovych Denys 2089 Welsh Rd
 Chemplayl Sibichan 627 Colebrook Rd
 Chien Donald 1519 Grant Ave Apt B
 Cipriani Ardella 1129 Chesworth Rd
 Citizens Alliance For Westwood PO Box 52123
 Cobo Mariola 9921 Bustleton Ave A11
 Cohen Beatrice Est 2301 Tremont St Apt G202
 Conn Sylvia M 9222 Darlington Rd
 Dandv 9998 Global Rd Ste 37
 Davis Donovan L 9974 Bridle Rd
 Depaola Clara 2109 Red Lion Rd
 Devereux Froney, John 9960 Alicia St
 Divor Charles, Esther 9731 Wynmill Rd
 Dombrowsk Mary L 9896 Bustleton Ave
 Dominello Penny 1115 Bingham St
 Dougherty Alfred 9501 State Rd Rivers Edge
 Elias Eric A 9521 Cowden
 Epstein Milton B, Nancy C 9302 Laramie Rd
 Ernwood Associates Fernwood Assocs PO Box 51292
 European Connection 9410 Clark St Bldg I
 Eyler Susan 2100 Murray St
 Farrell Joseph C 9548 Northeast Ave
 Fiandra Daniel 51 Country Ln Dr
 Financial Mgmt Svc Philadelphia Financial Ctr
 Financial Mnmnt Service PO Box 51318
 Fingerman Maya 1751 Welsh Rd B 8
 Firsov Alexandre 2100 Tremont St C 13
 Flood Edward PO Box 51318
 Fogarasi Thomas R 717 Charette Rd
 Folgosa Gwendolyn 1831 Beyer Ave Fl 1
 Francis Cheryl Reed 852 Medway Rd
 Friedman Jack, Ann 2301 Tremont St Apt 202
 Frishman Michelle 1131 Layton Rd
 Fuks Vladimir 9926 Haldeman Ave
 Gallagher Trevor Joseph 709 Stratford Dr
 Gansloser Herbert, Martha 1022 Surrey Rd
 Gemmi Charles Dr Ste 1b 2137 Welsh Rd
 General Asphalt Paving Corp 9301 Krewstown Rd
 Gitman Igor 1524 Marcy Place Apt A
 Gleason Francis 720 Millwood Rd
 Goldberg Rifka 8940 Krewstown Rd
 Goldberg Taya Apt 522
 Goldstein Janet 2 Moredun Place
 Gottlieb Milton 9896 Bustleton Ave Apt B117
 Hadad Michael Executor 9960 Bridle Rd
 Hall Margaret F Apt B-332 9896 Bustleton Ave
 Harris Eric Sr 9239a Jamison Ave
 Hart Mary E PO Box 51113
 Heinig Marvin 851 Red Lion Rd C2
 Heisler Robert 9844 Cowden St
 Holt Ann 9945 Haldeman Ave
 Hussein Ali 2301 Woodward St Apt B 4
 International Tours 9965 Bustleton Av
 Jagvani Kashin 2301 Woodward St Apt B
 Jankowski Maryanna, Steven 9810 Redd Rumbler Dr
 John Daison 9918 Wingtip Rd
 Johnson James J 1124 Kent Ln
 Johnston Frances K Vernon Hill Apts Vernon Crittenden
 Joseph Tity 627 Colebrook Rd
 Kaplan Murray 8906 Turton Dr
 Kaufman Donita 8909 Alton St
 Kaytes Abraham 9826 Bridle Rd
 Kelly Marguerite 402 Bucannan Ave
 Kempel Pavel 127 Pocasset Rd
 Klepesky Louise P, Peter 9976 Gdnia Ln
 Knoch Delores M, Alice H 9649 Beirwood St
 Knowledge Key Assocs 2137 Welsh Rd Ste 3c
 Koan Sin Young 1801 Winchester Ave
 Kops Sarah 2375 Woodward St Apt 515
 Kotlyarenko Alex 1516 Stoney Ln B
 Kowalewski Adam PO Box 52284
 Kozel Patricia A 9960 Bridle Rd
 Kozhukh Rozalia 9200 Old Bustleton Av D 303
 Kraus Stephanie 51 Country Ln Dr
 Krezhnerman Mark 9906 Bustleton Av C 27
 Krovets Denys 9349 Banes St
 Kruger Jerald 622 Artwood Dr
 Kryss Medical Inc 724 Red Lion Rd
 Kunin Gary 9200 Bustleton Ave
 Kurian Matew 1141 Alton Pl
 Laessig Andrew 9728 Waly Ave
 Lanzetta Marguerit M 8912 Rising Sun Ave
 Lawler Mildred Pauls Run Apt 441
 Lee Michael Patrick, Michael 9973 Hardy Rd
 Lee Ryan Thomas, Michael 9973 Hardy Rd
 Lee Sade 9813 Haldeman Ave Apt C202
 Lentini Donovan D, Jaclyn 9974 Bridle Rd
 Lentini Jaclyn M Jr 9974 Bridle Rd
 Levin Robert 1031 Camas Dr
 Levy Rebecca D 1801 Winchester Ave Apt F18
 Lewis Henrietta 2275 Winchester Ave Apt 211
 Li Rong Chen DBA V Nails 89 17 Krewstown Rd
 Lichtenfeld F 801 Timber Ln
 Lo Hsiu C 9321 Alton St
 London Michael S Apt A 9347 Jamison Ave
 Maaf Ihsanullah PO Box 52647
 Makar Mariya Apt 71b 9926 Haldeman Ave
 Mantai Joanne L 9779 Chapelcroft St
 Marcus Sylvia Bernice 9723 Beacon Rd
 Mccollaum Ethel A Apt B211 Pauls Run 9896 Bustleton Ave

Mccutchen Vivian, Haran 1712 Grant Ave
 Mcgurk Francis 1930 President St
 Millan Torres Francisco 1940 Nester Pl
 Millmond Nettie 9926 Haldeman Ave Apt A29
 Mocarisky Michael J 8628 Ferndale St
 Morgan Alexandra A 1029 Camas Dr
 Mri P Asso 9432 Roosevelt Blvd
 Mundy Helen 2050 Nester St
 Myers Robert L 139 Greycr Rd
 Natale Elvera Rita 2003 Fulmer St
 Nero Toni Nancy M Mcpoyle 2209 Murray St
 Newkirk Beatrice 723 Dunmore Rd
 Newman Phyllis 2375 Woodward St Apt 707
 News Gleaner 9999 Gantry Rd
 Northeast Phila Vascular Surge 2137 Welsh Rd Ste 1c
 Nowaczyk Catherine 2109 Red Lion Rd
 Oneill Timothy C, Phyllis 9416 Hilspace St
 Orouke Jennifer 9618 Hoff St 1st Fl
 Pacitti Angelina, Anthony 3827 N Marshall St
 Panich Mark 1912 Reilly Rd
 Parks Dennis 600 Red Lion Rd Aptv 3
 Patel Kumudben 2301 Woodward St Apt H 4
 Patel Parth 2301 Woodward St Apt H1
 Patel Vikrambhai, Sejal V 1915 Reilly Rd
 Patrici Rodemer 8900 Roosevelt Bvd
 Pertzovitch Yocheved 2375 Woodward St Apt 515
 Petschi Magdalena C/O Kathy Wagner Pauls Run 9896 Bustleton Ave
 Philip Fiji 1942 Nester St
 Pistilli Valentine A, Josephine 2122 Conwell Ave
 Polsky Eugene 9896 Bustleton Ave
 Pomerance Marcia G, Richard 9896 Bustleton Ave Apt B247
 Popkin May 8880 Alton St
 Preusch David C 8718 Verree Rd
 Price Andrew 9501a Northeast Ave
 Pullman I 103 Almat Dr
 Radu Natalie 1013 Susan Rd
 Rafferty Henry M Chapel Manor 1104 Welsh Rd
 Reba Rothman 2201 Tremont St Apt C322
 Reider Pauline B 9209 Jamison Ave #B
 Reilly James 621 Artwood Dr
 Rembert Lawrence 2301 Woodward St Apt B1
 Rogers Christop 9400 Roosevelt Blvd
 Roi Carpet Cleaninig Roi Rafael 9841 Northeast Ave
 Roman Gary 8910 Springview Rd
 Roytberg Raisa 9042 Old Bustleton Ave
 Ryan Andrew D PO Box 52116
 Ryspayev Bolat 1920 Nester Pl Apt 4
 Sam Zilman Clothier 9987 Bustleton Av
 Saul Margaret M 9896 Bustleton Ave Apt B420
 Savaiana Cody 9504 Northeast Ave
 Savaiano Jennifer 9504 Northeast Ave
 Schantzer Brandon P 1525a Grant Ave
 Schenot Almede 9896 Bustleton Ave B 347
 Schultze Elsie C 1101 Bloomdale Rd
 Schwar Patricia A 9101 Old Bustleton Ave
 Segal Lillian 2375 Woodward St Apt 707
 Seidenberg Benjamin F 2375 Woodward St Apt 704
 Shakeel Sundus 1003 Redlion Rd
 Shaw Denise, Scott 9720 Chapel Rd
 Sheip Katie A Pauls Run Apt 441
 Shrivastava Abhishek 9200 Bustleton Ave
 Siegel Max Est 2350 Tremont St Apt 314
 Smolkina Riva 1865 Welsh Rd J 5
 Snyder Robert B 8875 Krewstown Rd A 9
 Sobel Adele 112 Kingfield Rd
 Stacy William C 9803 Haldeman Ave Apt B201
 Stark April Miss 2668 Winchester Ave
 Stark Brian c/oEdward R Summers 9019 Cargill Ln
 Steinback Frances Red Lion Decatur St
 Steinberg Shirley B 828 Red Lion Rd Apt D25
 Sunshine Scientific 1810 Grant Av Power
 Taylor Angela C Norwalk Sq Unit A-12 1209 Norwalk Rd
 Tees David E 9972 Sandy Rd
 Tenaglia Nicholas A 9757 Krewstown Rd
 Terrell David W 2229 Fulmer St
 Thaiparambil Johnson D, Shainy 2301 Woodward St Apt
 Timofeyev Inna 9926 Haldeman Ave 28
 Tindall Darrell 1029 Camas Dr
 Torres Edwin 9702 Chapel Rd
 Tucker Shelli W 1716 N Edgewood St
 Turzanski Richard 1014 Creswood Rd
 Vanguard 720 Millwood Rd
 Varghese Cherian V 8714 Autumn Rd
 Vigil David 9210 Old Bustleton Ave
 Villaceran C 1849 Beyer Ave
 Vip Marketing Concepts 270 Geiger Rd Bl F
 Volk Hannchen 9992a Woodfern Rd
 Walters Dorothy 4343 Devereaux Ave
 Waters Marguerite G 746 Millwood Rd
 Watson Pamela 9200 Bostleton Ave Apt 180
 Weisselberger Joan G 9896 Bustleton Ave Apt 246a
 Whitfield Henry L 9115 Verree Rd
 Whitfield Henry L, Harry 1113 Bingham St
 Wilusz Christine M 9101 Old Bustleton Ave Apt A 14
 Wolf Frank 9770 Hilspace St
 Wolfenden Fran 2107 Welsh Rd Apt B101
 Wongs Gourmet 1699 Grant Ave
 Yakush Vassiliy 9128 Old Newtown Rd
 Yang Kyung O 9200 Bustleton Ave Apt 2102
 Youngdahl Kristin A 9553 Waly Ave
 Zayvelev Leonid, Marina 1188 Bartlett St
 Zeitz Harry 9906 Bustleton Ave Apt F1

Zelmanoff Ellis 600 Red Lion Rd K-7
 Zhu Jun Ge 9916 Roosevelt Blvd B 3 Blvd
 Zobel Thomas W 9826 Hardy Rd

Philadelphia Pa 19116

1713 Scotchbrook Dr Condo 11685 Bustleton Ave
 Aaron Leon Public Adjusters 10871 Bustleton Ave Ste 126
 Afridi Sara 553 Avon St
 Ahlers William B 315 Smithfield Ave
 Alferoua Olga 523 Lawler St
 Ameriheart Ambulance 13440 Damar Dr Unit G
 Apsitis Andis 10032 Jeanes St Fl 1
 Ashley Christopher N 1977 Merlin Rd
 Atamian Sevan 10111 Alexandria Ln
 Atkinson Jonathan T, Angela 615 Maple Ave
 Barber Dorothy I, James 10900 Bustleton Ave
 Barylo Alex 11114 Greiner Rd
 Battel Audrey 13018 Trina Dr
 Bayeva Anna 10831 Rennard St 2nd Fl
 Begey Christopher R 13058 Blakeslee Dr 2nd Fl
 Belik Semjon 110 W Byberry Rd Apt K4
 Bernard Joseph, Mary 13555 Philmont Ave Apt 36
 Berry David 2009 Sanford St
 Blue Cross River Rink 121 N Columbus Blvd
 Blythe Anna M Est 15105 Ina Dr
 Brady Daniel F 11988 Audubon Pl
 Brickman Laura, Louis 452 Woohaven Plaza
 Brophy Joseph J 518 Buxmont St
 Brown Howard C/O 560 Larkspur St
 Brown Richard M 12036 Stevens Rd
 Bukar Alexander 205 Lockart Ln Apartment B
 Cacorin Anatolie 10618 Lockart Rd
 Campbell Albert, Emma 507 Pinewood Rd
 Campbell Patricia J 621 Maple Ave
 Chaban Joel 10101 Northeast Ave Apt K
 Chazak Dorothy L 755 Kentwood St Apt 209
 Cho Gin Hee 11989 Dumont Rd
 Choi Benjamin 1208 Freil Place
 Chou Paulina H 642 Lawler St
 Chung Bobby 15137 Kallaste Dr
 Coleman David 2607 Welsh Rd
 Connor John D Est 11520 Bustleton Ave
 Cook Michael T 634 Edison Ave
 Coppola Anthony 10828 Rennard St
 Costigan Arthur J 525 Simms St
 Cura Lucian 255 Ridgeway St
 Currency One 10050 Roosevelt Blvd
 Curtis Robert J 226 Erica St
 Cutler Irene 414 Regina St
 Czajkowski Wendy L, Paul 685 Rennard St
 Davies Edward, Lois L Apt 2 111 Lockart Plz
 Devlin Anthony 601 Edison Ave Unit I
 Diprinzio Gina 218 Erica St
 Donald Edward C/O Joan G Donald 1206 Southampton Rd
 Donald Joan 1206 Southampton Rd
 Ds Electric Inc. 810 Byberry Rd
 Dubeski Lila 139 Gardner St
 Dvir Edi 10180 Verree Rd
 Eastland Apparel 13440 Damar Dr
 Ecker Polly 11601 Depue Ave
 Edwards Jesse 2600 Southampton Rd
 Erlich Sylvia C 406 Audubon Ter
 Fedeli Mary D 265 Nandina Ter Fl 2
 Figueroa Raquel 13512 Bustleton Ave Apt 8 301
 Finnegan Richard J 15116 Milford St
 Fitch Veronica J 10808 Gifford Ave
 Flores Anthony 450 Byberry Rd G 75
 Fomina Oksana 10101 Northeast Ave Apt D-12
 Forward Move Corp 10050 Roosevelt Bl St 8
 Fose Joseph A C/O Raymond Fose 11612 Gifford
 Gaul Mary A 13411 Kelvin Ave
 Geevarughese Varkey 10712 Gifford St Fl 2
 Gereaghty Mich 370 Tomlinson Pl
 Gereaghty Michael 370 Tomlinson Pl
 Gill Bros PO Box 11689
 Gingeles Sofia 209 Robina St 2nd Fl
 Gofman Eduard 11040 Greiner Rd
 Goldberg Channa 442 Tomlinson Rd
 Goldberg Stuart M 486 Parlin St #1
 Gomes Wellington 605 B Maple Ave
 Gonax Yaroslav 11253 Jeanes Pl
 Gordon Karen 10871 Bustleton Ave Ste 126
 Greco Timothy 486 Depue Pl
 Griffin Kevin T 5648 Blakemore St
 Grodon Karen 10871 Bustleton Ave Ste 126
 Harrington Michael, Mary 1108 Napier St
 Helverson Louis G 1337 Herschel Place
 Herbert Joan 10233 Selmer Plz
 Hicks Doris 10229 Murty Ln
 Higgins Catherine 10900 Bustleton Ave Apt B52
 Hillenbrand Ernest 412 Larkspur St
 Holland Mildred 10900 Bustleton Ave
 Hong Kong Super Buffet Inc 11801 Bustleton Ave
 Hopkins Emma B 11623 Barlow St
 Imperial Financial Group Inc 11028 Rennard St
 Iwi 2191 Hornig Rd Unit A
 Jako Enterprises 2030 E Byberry Rd
 Johnson Matthew 135 Terry Lee Ct
 Joshi Pratik 305 Ridgeway St Fl 1
 Kenworthy Jo Ann Est 1012 Byberry Rd
 Kerner Edward J 14029 Napier St
 Kerr Thomas 11040 Ferndale St

Kopp Rosemary 1245 Poquessing Creek Dr
 Kricheli Eka T 12006 Ferndale St
 Kryss Boris 11054 Rennard St
 Kudin Vlas 247 Robina Pl
 Kutovoy Svetlana, Igor 10213 Rubin Ln
 Kwiatkowski Ronald M 251 Robina Pl
 Lackey Raymond A 11058 Proctor Rd
 Lapeika Virginijus 236 Erica St
 Laronov Pavel 10913 Nandina Ln
 Lauska Inta 13451 Philmont Ave Apt 7
 Laycock George E, Dorothy 413 Maple Ave
 Leasoff Burton PO Box 11615 Somerton
 Lehrman Doris A 37 Brookshire Tr
 Lescas Audrey, Louis 501 Larkspur St
 Levin Michael 332 Avon St
 Levin Michael 450 W Byberry Rd J-95
 Lewis Barbara A 13038 Depue Ave
 Liberty One Financial Inc 13050 Bustleton Ave Ste A
 Libkin Yelena 263 Ridgeway Ter
 Liyew Befkadu 441 Tomlinson Rd Apt C 16
 Lopez Ignacio 10204 Bustleton Ave Apt B
 Lyons Isaiah 10900 Bustleton Ave
 Madden Michael S 829 Selmer Rd
 Marrone Almerinda 1900 Greymont St
 Martin Peter R 202 Lockart Ter
 Mastrocco Nick 701 Sanford St
 Mathew Bindu 636 Avon Rd
 Mathew Mariyamma 514 Parlin St
 Mccartney Clinton 10871 Bustleton Ave Ste 109
 Mccauley William M 11005 Greiner Rd
 Mccrossin John 507 Pinewood Rd
 Mccrossin Margherita 507 Pinewood Rd
 Mcfarland George 2631 Sheridan St
 Mcintyre Joseph, Alma 50 Pinewood Av
 Mcknight Arthur R Jr 414 Dorest Hills Ave
 Mclaughlin Margaret A 11986 Lockart Rd
 Melomed Margarita 104 County Line Rd
 Meringo Leeandra, Lewis R 11727 Jeanes St
 Meringo Lewis 11727 Jeanes St
 Merker Adelaida Do 10752 Bustleton Ave
 Mikhaylova Elza 10013 Bridle Rd 2nd Fl
 Montagino Christopher 13512 Bustleton Ave 8314
 Morein Darlene 441 Tomlinson Rd F 12
 Morgan Kelly 507 Pinewood Rd
 Morris Russell 336 Gardner Ave
 Mullin Colleen, Kelly 810 St Christopher Ln
 Murphy Michael J 560 Burgess St
 Murphy Paul, Nana 10848 Nandina La
 Murro Salvatore M 73 Brookshire Ct
 Murt Mary T 1206 Michelle Dr
 Nagelberg Sydney 490 Avon St
 Negus William A, Cora L 731 Byberry Rd
 Nemeroff Jack N 12033 Audubon Ave
 Northeast Medical & Rehabil 14200 Bustleton Ave Ste 4
 Odea Nicara 811 Densmore Rd
 Odil S T 10620 Lockart Rd Fl 1
 Paglia Giovanni 558 Larkspur St
 Patel Amruta N 651 Lawler St
 Patel Anil M 10612 St Thomas Dr
 Patel Rita A 10612 St Thomas Dr
 Perrin Mitchell Michelle J 13661 Philmont Ave 20
 Perry Martha 10918 Nandina Ct
 Philip Joggy 705 Gorman St
 Pro Class Auto Body 10203 Murty Ln
 Quigley John M 301 Byberry Rd Unit A22
 Raaen Ole Kristian 220 Lockart Ter Fl 2
 Rakhimov Sanatillo 508 Foster St Fl 2
 Ramos Rinda S 128 Brookshire Dr
 Real Estate Management Ll 324 Avon St
 Reuben Marc 1115 Stewart Pl
 Rim Thomas H 359 Avon St
 Rivera Rose 10101 N East Ave Apt/Flr B12
 Roderig William C 10900 Bustleton Ave Apt 97
 Rodriguez Catalino 671 Rennard St
 Romaniuta Vadym 223 Lockart Ter Fl 1
 Rooney David S 830 Larkspur St
 Rosenzweig Fred 13034 Depue Ave
 Rossiter Marie 15147 Kallaste Dr
 Rupp Deborah A, Joseph 11611 Bustleton Ave
 Rutizer Shirley M, Est Ned 11888 Jeanes St
 Saludez Lourdes T 128 Brookshire Dr
 Sampson Octavin 730 Sanford St Apt 201
 Santiago Jennifer 307 Ridgeway St 2nd Fl
 Schnipper Mel 382 Woodhaven Rd
 Schultz Antoinette 15016 London Rd
 Shamsotinov Alexander 833 Barlow St
 Shoshina Alena 226 Robina St No A
 Shteyn Igor 10020 Ferndale St
 Siegelman Jordan W 11718 Audubon Ave
 Sirott Martha 11620 Stevens Rd
 Smith Phyllis 15016 Liberty Ln
 Sobov Gary 10900 Bustleton Ave
 Sokolov Sergii 206 Lockart Ln 1st Fl
 South 10th Street LLC 1890 Woodhaven Rd
 SPOnyin Marie 10900 Bustleton Ave
 Stephens Gregory A 558 Selma St
 Sutter Christine M 808 Piermont St
 Sveatnenko Oleg 427 Regina St
 Tang Jian Xi 642 Lawler St
 Tatevosian Gabriel 119 Lockart Plaza Apt B
 Tchiokadze Mevlud 13047 Blakeslee Ct
 Telemaque Crichlow Daphnee 619 Avon Rd

Tetruashvily Abram 10217 Dedaker St
 Thomas Annie 11005 Greiner Rd
 Tolstonog Family Revoc Tr Ua 5 7 02 C/O Audrey Battel 13018 Trina Dr
 Tracey Charles J 730 Byberry Rd
 Tribeca Coffee Ent 1928 Kentwood St
 Trovarello Josephine 2018 Gorman St
 Trumbower Nancy 10918 Nandina Ct
 Upadhyay Nita A 10827 Proctor Rd
 Uturgaury Maia 105 Gardner St
 Uwanawich Steve 12029 Bustleton Ave
 Vadim Likhonos 13048 Blakeslee Dr A
 Valdes Lucy 3214 Wilbur
 Varughese Thomas 10105 Jeanes St
 Vazquez Oscar 2609 Southampton Rd
 Vogelmann James T 408 Hendrix St
 Wade Mary 10400 Roosevelt Blvd
 Wasserman Geraldine, Robert A 10913 Lockart Rd
 Weiler Arthur 12052 Bustleton Av
 Williams Dawayne 2600 Southampton Rd
 Williams Rodger J 554 Larkspur St
 Yankelevich Maksim 220 Erica St
 Youngwirth Michelle 2173 Bennett Rd
 Yun Tae Sun 11989 Dumont Rd
 Ziemer Erika C 2016 Gorman St

Philadelphia Pa 19118

Africaribe Microenterprise Network PO Box 27337
 Alliance Imaging 8835 Germantown Ave
 Bacon Clotilde C/O James J Bacon Jr PO Box 27588
 Barnes Ronald A 107 E Bells Mill Rd
 Berwind Jessica Murray 9130 Green Tree Rd
 Besetty Ramashesai 7720 C Stenton Ave Apt 108
 Bessa Jose O 201 W Evergreen Ave Apt 401
 Biscotti Gildas 8419 Germantown Ave
 Blair Peggy S 8111 St Martins Ln
 Bolinger Steve 202 E Highland Ave
 Bond David E 37 W Willow Grove Ave
 Bradford Clotilde E C/O James J Bacon Jr PO Box 27588
 Britton Management 28 E Willow Grove Ave
 Brown Scott 9280 Ridge Ave
 Bruno Lori 1 Sunset Ave W
 Bryant Willie 200 E Mermaid Ln Unit 118
 Brzoska Stephen 7720 Stenton Ave
 Carr Deshell M PO Box 27243
 Cespuglio Marie C 8143 Ardleigh St
 CH Pathology Asc PO Box 27189
 Chen Grace 124 Rex Ave
 Citizens Bank of Pa 7780 Crittenden St
 Conger Seymour B Jr 8105 Roanoke St
 Connerty Thomas 7700 B Stenton Ave 13 207
 Conti Emma M L 107 E Moreland Ave
 Croxton Cheryl H 716 Davidson Rd
 D'amico Amy 209 W Chestnut Hill Ave
 Denny Ivan R 220 E Mermaid Ln T 168
 Dickey Russell 8407 Germantown Av 2nd
 Dunbar Youngshil 7600 Stenton Ave
 Fairman Fred Jr W Est 9502 Wheelump Land
 Fairview Care Center of Bethlehem Pike 184 Bethlehem Pike
 Falcone David T 511 West Grayers Ln
 Felt Mary A 7807 Ardleigh St
 Fleitas Mary R, Mary T 8212 St Martins Ln
 Flying Fish Restaurant 8142 Germantown Ave
 Folsom Virginia 145 Springfield Ave Belmont Hills
 Gallagher Robin F 2 E Chestnut Hill Ave
 Gardner Jeanette Jr 8308 Stenton Ave
 Gibbons Claire B 102 W Gravers Ln
 Goudy Nelson 208 E Meade St
 Gpsc Charters Ltd 600 St Andrew Rd
 Haupthi Doug 350 E Willow Grove Ave # 202
 Hayne Richard 715 W Gravers Ln
 Holden Elisa 7900 Stenton Ave
 Holliday E W 235 E Highland Ave
 Hosay Craig T 222 E Ever Green Ave
 Howell Reid I 7824 Ardleigh St
 Ingersoll Patricia 117 E Moreland St
 Jaramillo Alfonso, Diego 8204 Seminole St
 Jaramillo Carmenza 8204 Seminole St
 Jaramillo Jaime 8204 Seminole St
 Jarlett Franklin Est 6 Oak Rd
 Johnson Mary Lou M 9192 Germantown Ave
 Kiely Terrence M, Frank R 708 Avondale Rd
 Klein Lillian, Arnold 7740 C Stenton Ave Apt 311
 Kozubal John 7720 B Stenton Ave 11 209
 Kramer Elizabeth E 7726 Ardleigh St
 Little Lewis 101 W Hampton Rd
 Lutheran Child Care Centre 8300 Germantown Ave
 Macdonald Mary L, Joseph 7942 Germantown Ave C
 Malley Mary L 21 W Springfield Ave
 Mapes Erika L 7911b Ardleigh St
 Marcolina Mary J, Emily 118 E Moreland Ave
 Marquez Julie M 712 Wolcott Dr Apt A
 Mathers Linda M 8109 Devon St
 Mcandrews James 302 W Springfield Ave
 Mccabe James J 9425 1 2 Mdwbrk Ave
 Mccabe Rosemarie 9425 1/2 Mdwbrk Ave
 Mccall Anna F C/O Joanna Marie Mccarthy 150 W Evergreen Ave # B4
 Mccloskey Tara 18 East Abington Rd
 Mills Barbieri Andrea Fnd Tr 501 W Mermaid Ln
 Mohammad Iqbal 151 S Brod St
 Moore Charles R Jr PO Box 27683
 Mueller Robert W 114 Hilltop Rd
 Mullen Robert W 1302 Stotesburg Ave

Olsman Alexandra, Robert C 124 W Chesnut Hill Ave
 Olsman Cindi 124 W Chestnut Hill Av Res
 Oneill Jane Jordan 8703 Seminole Ave
 Orthwein David T 8864 Towanda St
 Ounsoworth James A Trust 7721 St Martins Ln
 Ousworth Mary E 7721 St Martins Ln
 Ousworth Mary E Tr Ua 5 22 96 7721 St Martins Ln
 Perry Beverly R PO Box 27335
 Pinckney Rickey L 7900 A Stenton Ave
 Piotrowski Daniel 7835 Devon St
 Poses Steve 8038 Crittenden St
 Potchak Dave 7720 B Stenton Ave 11 101
 Powell James R 7600 Stenton Av/Chestnut Apt 103/White Marsh Bldg
 Quinn John H III 220 E Mermaid Ln Townhouse 146
 Rayborn Maureen, George 8512 Stenton Ave
 Redpath Peter 100 W Mermaid Ln
 Riddell Saml K Highland Park
 Roxy Auto Body 7729 Winston Rd
 Rubenstein Brooke 8 Rex Ct Unit 12
 Ruddick Margie 8122 Shawnee St
 Sarasti Productions Inc 210 E Gravers Ln
 Schoettle Carole S 8610 Millman Pl
 Schultz Timothy J Apt 902 201 W Evergreen Ave
 Schwartz Rosina Ms 7516 Mccallum St
 Shepperd Richard 205 Lynnebrook Ln
 Simeone Family Partnership Lp 8700 Seminole St
 Simpson E Fairview Care Ctr Bethlehem Pk 184 Bethlehem Pike
 Simeone Family Partnership Lp 8700 Seminole St
 Steiner Marian C/O S Barbara Winnals 9701 Germantown Ave
 Steinfield Richard M, Renee 406 Arden Ln
 Stolp Lauren 14 Laughlin Ln
 Stout Joseph Anthony 8923 Crefeld St
 Sullivan Walter J 212 E Highland Ave Apt B1
 Swanson Edward N PO Box 27267
 Swope Elaine 219 E Willow Grove Ave Apt M3
 Tan Anthony 145 Springfield Ave Belmont Hills
 Tan Felix 145 Springfield Ave Belmont Hills
 Termini Petra 8121 Ardleigh St
 Thompson Laura R Est 212 E Highland Ave Apt B-1
 Waddall Nancy Tr Ua 5 22 96 7721 St Martins Ln
 Weinberg B Est 125 W Evergreen Ave
 Williams Edward D 500 Willowgrove
 Winebrake Maxwell 123 W Springfield Ave
 Wood Theodore PO Box 27157
 Wright James Jr 7740c Stenton Ave Apt 103
 ZapPOne Louis 31 Brookside Rd

Philadelphia Pa 19119

300 West Mt Pleasant Partners 300 W Mt Pleasant
 Addison James 312 W Park Rd
 Adebote Fehintolu 8400 Green St
 Alexander Louis Jr, Louis 337 E Upsal St
 Anatasi Joseph S 300 E Mt Airy Ave
 Andy Emma L 347 Rounft Rd
 Averette Andrew J 18 Carpenter Ln
 Axa Equitable 619 W Cliveden St
 Bantum Morris E 246 E Mt Pleasant Ave
 Barnes Delores 223 E Cliveden St
 Barnes Marion C 530 E Gorgas Ln
 Bass Marcia A 91 E Hortter St
 Bauer Leigh 643 W Westview St
 Baxley Gladys L 221 W Mount Pleasant Ave
 Bayliffe Andrew 507 Wellesley Rd
 Bernstein Susan N 246 W Upsal St #G303
 Bowns Evelyn Est, Evelyn 7032 Greene St
 Boyd Winona P 434 W Carpenter Ln
 Brack Boy Records 321 Carpenter La
 Branch Lawrence 221 W Mt Pleasant Ave #3
 Branch Selena J 221 W Mt Pleasant Ave #3
 Brown Ben 703 Sharpnack St
 Brown Edith 6950 Germantown Ave
 Brown Nettie 168 E Meehan Ave
 Brown Otis J 6640 Crowson St
 Buchanan Winston C, Grace A 368 East Sharpnack St
 Burris Rochell D 600 Burnham Rd
 Butler Kathleen Z 20 E Montana St
 Byrnes Helen B, John J 408 E Allens Ln
 Caldwell Gary 153 E Pleasant St
 Campbell Rashaan 7 W Sharpnack St
 Cannon Alice 6447 Chew Ave
 Carson Hattie P 417 Wellesley Rd
 Carter Betty 6733 Emlen St
 Casey Daniel 155 E Meehan Ave
 Cerino Helen T 504 W Mount Pleasant Ave
 Chandler Geneva P 446 W Durham St
 Chase Auto Finance 125 E Upsal St
 Chatts LLC 219 W Hortter St
 Chavarria Kevin 245 E Phil Ellena St
 Chin Hubert N 151 W Sharpnack St
 City of Philadelphia C/O Vinson Flowers 62 E Slocum St
 Clarendel Carol J 606 W Arbitus St
 Clark Anthony 125 E Upsal St
 Cleo Mack 1339 N Randolph St
 Cliveden Convalescent Center 6400 Green St
 Cliveden Convalescent Center 8400 Green St
 Clough Anne G 232 E Sedgwick St
 Connerton Connerton A, Michael J 6618 Greene St
 Connor Patricia A, Richard 6620 Sprague St
 Costello Francis P 706 S Mt Pleasant Rd
 Cotton Jerome W 606 E Wadsworth Ave
 Covenant Academy 78 E Montana St
 Coyle Joseph, Mary 415 Wellesley Rd

Craighead Lynn S 212 W Mt Pleasant Ave
 Crenshaw Josephine 268 E Montana St
 Crimmins Alice E 7019 Cresheim Rd
 Cross David 619 W Cliveden St
 Cuff Shelton 246 W Upsal St B-106
 Daly Gerald 618 W Upsal St
 Davidson John Y 426 Glen Echo Rd
 Daviels Newton B 811 East Vernon Rd Apt J4
 Dawson Richard E 6605 Sprague St
 Deignan Ruth A 6733 Pleasant Pl
 Denucci Michael C, Michael 321 W Sedgwick St
 Dickerson Neil 24 W Sharpnack St
 Dickinson Alice L, Joseph 56 E Pleasant St
 Difranco Lawrence P, Eileen 6830 Anderson St
 Dillman Albert J A 307 Upsal St
 Domon Leerma 603 W Cliveden St
 Donner Marda 614 E Sedgwick St
 Dorsey Elizabeth 16 E Meehan Ave
 Dotts Walter Jr, Isabella 7137 Bryan St
 Doumbia Issoufou 6623 Mccallum St
 Drain Randall T 1015 W Cliveden St
 Driver Helen L 329 E Gorgas Ln
 Dugger Kim A 240 E Durham St
 Dymso Dennis M 216 E Durham St Fl 1
 Dyson Joyce M 617 E Duhram St
 E Patterson/J Patterson 502 E Rounft Rd
 Easton Edith 6461 Matthews St
 Echewa T Obinkaram, Cynthia P 6703 Anderson St
 Ellis Lillian M 6950 Germantown Ave The Germantown Home
 Eman Group Home Properties 120 E Gorgas St
 Emerson Esther 7 W Sharpnack St
 Epps Rodney 138 W Mt Pleasant St
 Farmer Mary 6920 Cresheim Rd
 Fletcher Janet B, Lee Jr 535 W Hortter St
 Fortune Lynnette G 169 W Weaver St
 Foster Sandra 6486 Lensen St
 Frank Ruth F 221 W Mt Airy Ave
 Frankel Ellen 6670 Lincoln Dr
 Gamble Ella M 6454 Ardleigh St
 Gamble Mary 16 E Meehan Ave
 Gardner Carla N 6640 Sprague St Apt A401
 Garrett Harley Vanessa K 1007 W Allens Ln
 Gaskins James 6841 Sprague St
 Gastkins Ronald 325 Carpenter St
 Geiger Mark A 327 E Allens Ln
 Gerstein Leslie 6813 Mccallum St
 Gibson Michael 1240 E Cardeza St
 Gist Reginald 6772 Chew Ave
 Gleaton Eleanor P 6511 Germantown Ave
 Gold Albert 6814 Mccallum St
 Goldner Daniel 7204 Lincoln Dr
 Goodwin Pearl 6950 Germantown Ave
 Graves Theresa 6950 Germantown Ave
 Gregory Melvin 616 E Gorgas Ln
 Grierson Pauline 730 East Upsal St
 Grierson Pauline P 730 East Upsal St
 Griffin Maurice Jr 31 Westview St
 Griffin Samuel 521 W Ellet St
 Guy Stephen R 221 W Mt Airy Ave
 Hagarty John Michael 6769 Germantown Ave
 Haigler Mary 445 Evernon Rd
 Hall James D 7 W Sharpnack St
 Harris Mary 9 Jarrel Ave
 Harry Renault W 519 E Vernon Rd
 Hart Pamula 602 E Durham St
 Hayes Phillip M 143 E Gorgas Ln
 Heck Stephanie A 623 W Upsal St
 Henry Elfreda 6449 Clearview St
 Hidouri Abdelwahe 09 Chew Ave
 Higginbotham Stephen Lee 44 W Upsal St
 Higgins Velma 6623 Wayne Ave
 Highsmith Brian 6905 Chew
 Highsmith Brian A 6905 Chew Ave
 Hill Branden 505 S Pleasant Pl 2nd Fl
 Hiner Lezlie A 7116 Cresheim Rd
 Hines Gary 68 E Springer St
 Hollman Sandra 822 E Phil Ellena St
 Hollomon Walter 168 E Meehan Ave
 Hollomon Whallon 822 E Phil Ellena St
 Homan Ann G 514 E Murdoch Rd
 Horsey Elvira E PO Box 4970
 Hudson Robert 1116 E Barringer St
 Hunter Joseph G 6612 Germantown Ave
 Jackman George R 6733 Emlen St Apt 709
 Jackson Donna 523 E Mt Airy Ave
 Jackson Lester W 34 W Hortter St
 Jackson Victoria 97 Weaver St
 Jasy Inc PO Box 12357
 Jmaddox Celestine 7057 Creisheim Rd 3
 Johnson Adams 308 E Gorgas Ln
 Johnson Charles B 6814 Chew Ave
 Johnson Elijah Burial Reserve 132 E Meehan Ave
 Johnston Frieda 103 E Cliveden St
 Jones Darlene 2000 S Brd St 2 Flr
 Jones Elmer 6770 Blakemore St
 Jones Peter 7420 Sprague St
 Jordan Bessie G 609 E Phil Ellena St
 Josey Jonathan D 265 W Mt Pleasant Ave Apt B10
 Joyner Ella P 265 W Mt Pleasant Av
 Kantor Matthew 612 Wadsworth Av
 Kelly Walter, Anna 7110 Devon St
 Key John E Est 7151 Bryan St

Kilpatrick Kathy 389 East Cliveden St Apt 2a
 King Harry E, Alvenia 344 Glen Echo Rd
 King Thomas 6432 Clearview St
 Kirby Maxine 723 E Dorset St
 Kolos Joseph 214 E Sydney St
 Kuriloff Peter 612 W Upsal St
 Labohne Dianne E 6482 Ross St
 Lane Cynthia 6950 Germantown Ave
 Latimer Gwendolyn, Vida 537 W Ellet St
 Laws Paris C 243 E Montana St
 Leach Jeanette 15 E Hortter St
 Leach Jeanette Hurt 15 E Hortter St
 Leon Amanda 6655 Mccallum St #314
 Lindenheim Marion Dtd 9 1 83 647 Westview
 Lindenheim Marion W, Diane E 647 Westview
 Little Patrick J 207 W Mt Pleasant Ave
 Logan Roxanne 425 E Slocum St
 Lucas Lucy E, Lucy 501 E Vernon Rd
 Lutheran Home At Germantown 6950 Germantown Ave
 Lynch Harold V 6926 Germantown Ave 24
 Madden Catherine, Daniel 7143 Boyer St
 Maddox Vangy A, Vangy 6601 Emlen St
 Magowan Katherine 627 E Allen Ln
 Mahoney Robert 319 E Phil Ellena St
 Marsella Nicole 129 E Cliveden St
 Maschler Rina V 435 Glen Echo Rd
 Mason Ailey Victoria L 7011 Ardleigh St
 Mays Shirley 6453 Belfield Ave
 Mcconnell Hugh 539 Pelham Rd
 Mcdaniel Syreeta V 7124 Germantown Ave
 Mcgonigle Lois I, John J 535 W Mt Pleasant Av
 Mclaughlin Annie 6832 Gorsten St
 Meadows Joanne 6657 Sprague St
 Mellon Certified Restoration 6655 Mccallum St Num 314
 Meloff Gertrude D 428 Wellet St
 Meloff Gertrude D Est 428 W Ellet St Apt B
 Michael Zella M, Tanji L 426 W Ellet St
 Miller Louise 342 E Gorgas Ln
 Minkoff Max 7045 Mccallum St
 Monk Lavinia A, Melanie 845 N Mt Pleasant Rd
 Morrison Adrienne V PO Box 25292
 Mt Airy Medical Assocs 7056 Germantown Ave
 Muhammad Ahmon 6733 Emlen St Apt 709
 Mnoio Nicholas A, Pasqual V 1245 Mercer St
 Nelson James D MD 737 W Allens Ln
 Newby Abdu C/O 221 W Mt Pleasant Ave #3
 Noreika Elfa PO Box 4963
 Norris Eric 212 E Mt Pleasant Ave
 Northwest Center Inc Co Real Props 246 W Upsal St
 Odonoghue M J 6905 Wayne Ave
 Owens Otis 1302 E Cardeza St
 Pace Monica 144 W Allens Ln Apt C 35
 Patterson Ruth R 502 E Roumft Rd
 Paul & Mary Enterprises Inc 6555 Greene St
 Paul Kervain 215 E Sedgwick St
 Pellettieri Ruth R 612 W Upsal St
 Perry Deborah B 219 E Slocum St
 Person Wesley 6432 Clearview St
 Peterson Edna 618 W Upsal St
 Peurifoy Tracie M 136 W Allen Ln Apt B1d
 Phelan Kevin 6425 Wayne Av
 Popeegan Virginia 6823 Sherman St
 Pride Mary B 439 Glen Echo Rd
 Rains David 6909 Boyer St
 Rains Rose M 6909 Boyer St
 Rainsford A 144 W Allens Ln
 Rainsford Ann V 144 W Allens Ln C 28
 Ramsey Ephraim A PO Box 18985
 Rankin Margaret, John 45 E Pleasant St
 Rawkin Martha 15 E Hortter St
 Rawlins Daphney E 305 Glen Echo Rd
 Ray Riling Arms Books 6844 Gorsten St
 Reed Jimmie 630 W Sedgwick St Apt 12
 Reekie Marisa 512 Wadsworth Ave
 Reese Harvey O 230 E Upsal St
 Ribner Judge Paul 434 W Allens Ln
 Rice Marjorie 6127 Bryant
 Riddle Hazel 325 Glen Echo Rd
 Robinson Evelyn 825 East Upsal St
 Robinson Rosetta C PO Box 25262
 Rodrickschnaath Heidi 7301 Germantown Ave
 Rogers Yaasmiyn N 265 W Pleasant Ave Apt C12
 Roth Murray L 447 B W Ellet St
 Rymer Samuel A 8512 Temple Rd
 Salazar Carlos B 26 E Mt Pleasant Ave
 Saltzman Lazuer, Jacob 823 E Hortter St
 Savage Omoigiade Tara 229 W Upsal St #203
 Schmal Alberta F Est 606 W Arbutus St
 Schnaath Matthew 7301 Germantown Ave
 Schork Edward J 139 W Durham St
 Seller Jan 347 E Meehan Ave Ste
 Sepac Ngna Weiss Cottage 6950 Germantown Ave
 Shapiro Frances 1920 Chestnut St Ste 200
 Sharpe Evalina S 356 E Meehan Ave
 Sheppard Eleanor 228 W Mt Airy Av
 Sims Kelly R 523 E Mt Airy Ave
 Smith Brooke C 334 Wellesley Rd
 Smith Kevin 301 Vernon Rd
 Smith Mary E 319 Crest Park Rd
 Smith Twyla R Apt L4 33 E Roumft R
 Smithey Hertis 7410 Crittenden St
 Smithey Sarah B 7410 Crittenden St

Spear Michael D 627 Glen Echo Rd
 Stalvey Bennett O, Bennett 821 Westview St
 Stapf Thomas 9896 Bustleton Ave Apt B339
 Stark Joel 618 E Phil Ellena St
 Steward Beatrice E 409 E Slocum St
 Stout Calista B 6453 Clearview St
 Styers Daniel PO Box 4963
 Sullivan Brendan James 7019 Cresheim Rd
 Sullivan Matthew Thomas 7019 Cresheim Rd
 Suparkana Agnes 319 E Phil Ellena St
 Taylor Willie 6950 Germantown Ave
 Thomas Charles 327 Upsal St
 Thomas Marshall K 812 E Sharpnack St
 Thomas Shirley C 729 E Dorset St
 Thompson George 811-A Vernon Rd Apt H-4
 Thorton Anna Mae 6950 Germantown Ave
 Tidwell Dickerson Sheree 24 W Sharpnack St
 Tolbert Carlton E 45 W Durham St
 Torrence Jesse 48 E Pleasant St
 Townsend Lorraine M PO Box 4938
 Treece Thurselle 1020 Livezey Ln
 Tropschuh Susanne 412 W Durham St
 Turneringram Andrena 7301 Germantown Ave
 Tyson Dan A Jr 389 E Cliveden St Apt 2a
 U/R Choice Inc PO Box 4970
 Unti Oreste V 600 E Phil Ellena St
 Valentine Adrienne 440 W Durham
 Valentine Irad A Jr C/O Adrienne V Morrison 440 W Durham St
 Vangy Maddox 6601 Emlen St
 Vaughan Lucy L 6431 Clearview St
 Vega DeJoseph Juanita 322 Wadsworth Ave
 Verstappen Amy 550 W Ellet St
 Via Travel Design Inc 7458 Devon St
 W I S E Insurance Group 6555 Greene St Pelham Plaz
 W&R Contractor 7123 Boyer St
 Waltman William C, Hazel 432 E Allens Ln
 Washington Bettie 1325 E Cliveden St
 Washington Melanie 6707 Wissahicon Ave
 Watson Cleo 158 W Sharpnack
 Webb Spencer W 35 E Sharpnack St
 Weber Linton 115 E Roumft Rd Apt 3
 Weld David T 227 E Durham St
 Weller Charles 627 E Allen Ln
 West Phillip D, Willie 113 E Durham St
 Weston Mabel V, Evelyn 280 E Montana St
 Weston Spencer 316 E Hortter St
 Whitfield Cha 6803 Emlen St
 Wiczorek Walter W, Louise A 203 W Mt Pleasant Ave
 Williams Charley 272 E Montana St
 Williams Mary 6432 Clearview St
 Williams Stanley 429 E Sharpnack St
 Williamson Scott A 601 W Cliveden St
 Wilson Charles T 6641 Boyer St
 Wilson Tolbert Robin 45 W Durham St
 Wood Raymond W 303 E Cliveden St
 Woods Alison 625 W Phil Ellena St
 Wright Dorothea M 439 E Slocum St
 Yancey Marie 79 E Phill Ellena St
 Yoo Claire Jung 425 Wadsworth Ave
 Young Ahmeenah W 350 W Hortter St
 Young Dianne 6524 Chew Ave
 Young John B 700 E Phil-Ellena St
 Zell Ruth M 502 E Vernon Rd
 Zhu Yuan Qing 7134 Germantown Ave

Philadelphia Pa 19120

Abreu Margarita 452 Torredel Av
 Adams Yvonne, Alvin 5253 N Howard St
 Afum Victoria 6306 Foxhill Rd
 Ahenkora Odesa 4824 N Palethorp St
 Akins Ouida 5948 Ella St
 Aleman Wendy G 146 W Ashdale St
 Ali Annette H 524 E Olney Ave
 Almanza Alvaro 524 Ansberry St
 Almodovar Hector 320 Oln Ave
 Alvarez Agustin 4946 N 5th St
 American Realty Assoc 5700 N 5th St
 Andino Victor 319 W Fisher Ave
 Anthony William 190 E Fariston Dr
 Ares Santos 4641 Tampa St
 Arnold Johanna Estate 4618 N Boudinot St
 Ashton Pilar 5527 N Lawrence St
 Atra Mohammad 138 E Wyoming Ave Bsm Floor
 Baldwin Sampson 179 Fern St
 Ball Waters Marian N 629 Garland St
 Barnes Roscoe G 520 Geneva Ave
 Barton Angela M 5914 Crystal St
 Battista Beactrice K 586 E Geneva Ave
 Beaver Laverne, George 648 E Alcott St
 Belvey Ruby J 310 E Claremont Rd
 Benson Kathryn M, George L 630 Van Kirk St
 Berriez Frank 265 Fisher Ave
 Berry Sade 5006 B St
 Blackshear Stacy 4804 Bingham St
 Bonner Evangeline 5925 B St
 Boons Mercy G 5155 C St
 Boris And Son Auto Body Inc 4800 N 6th St
 Bowers Johanna 4618 N Boudinot St
 Bowers Johanne A Est 4618 Boudinot
 Bowers Johanne Est, Johanne A 4618 Boudinot
 Boyle Daniel C 200 W Olney Ave 2
 Brooks Nellie Senior Svc Financial Group 314 E Ashdale St

Brown Darryl 6212 N 5th St
 Brown Edna 133 N Fisher Ave
 Brown Hall Charmaine 179 Fern St
 Brown Michael 5240 N Front St
 Brownspencer Angela L 5234 D St
 Buffet Golden Glory 655 Garland St
 Bui Tam T 5137 Westford Rd
 Bulik Sergey 248 Rosemar St Fl 1
 Burns John J 636 Allengrove St
 Callahan Agnes F 320 E Olney Ave
 Calzadilla Mitchell 615 E Ctland St
 Campbell Steven J 4913 Boudinot St
 Cantero Patric 5549 B St
 Cao My Y 4722 Whitaker Ave
 Cardona Neida Y 5946 N Leithgow St
 Carl Joseph P, Mary 5140 Arbor St
 Carroll Ruth 5840 N 7th St
 Carter John H 401 E Wyoming St
 Carter Violet P 5908 N Franklin St
 Carterharper Darlene R 5957 Bingham St
 Casurra Margo L 5926 N 7th St
 Cha Duck Weon 313 W Champiost St
 Chappell Anita T 583 Allengrove St 1
 Charles Rony 4741 D St
 Chatary Janet 230 E Chatary
 Cheng Yung 5006 N 5th St
 Cherry Richard Y 6115 N Franklin St
 Chew Beer Dist 5757 N Fairhill St
 Choe Chun S 5541 N 5th St St 2
 Clark Kenneth 218 Tabor Rd
 Clarke Paul D 319 Clarkson
 Clarke Reginald R 6060 Crescentville Rd Apt Nb8
 Coates Vernal M 127 E Colonial St
 Collazo Raymond 4325 N 5th St
 Collins Family C/O Attn Bill Collins 101 E Olney Ave
 Colon Francisco 4648 G St 1st Fl
 Connolly Sarah P 315 Lindley Ave
 Cora Emilio L 157 E Albanus St
 Cortijo Edita 1523 Haunting Park Ave Apt
 Coughlin Michael C 5957 Reach St
 Crawford Rosalind 5841 Hope St
 Crespo Luis, Anna 4575 G St
 Cruz Abraham 315 E Gale St
 Cruz Ignacio 4915 A St
 D L Business Serv 5220 N Mascher St
 Dam Hoa 691 Garland St
 Dang Thu 318 W Chew Ave
 Daroff Mark 5035 Rising Sun Ave
 Davenport Jamaal J 326 E Gale St
 Davis Kamara Myra D 403 E Rockland St 1-Fl
 Davis Robert B Md Attn Crystal Murdock 101 E Olney Ave Ste 400
 Deab Theary 126 E Eleanor St
 Delissaint John D 5330 Tabor Av 2nd Fl
 Depue Wilbur, Jeanne 556 Alcott St
 Diaz Norberto 4616 Weymouth St Apt 1
 Dillon Janet 4414 Hurley St
 Dinvil Yves 146 W Nedro Ave
 Doan Brittney, Thi T 315 E Loudon St
 Doan Hanh Nhon 5900 Reach St
 Doleman Charles E Jr 514 E Roosevelt Blvd
 Dollar Day Inc 5627 N 5th St
 Douglas Helen R 113 W Albanus St
 Douyon Myriam 341 E Roosevelt Blvd
 Driscoll Mary A 430 E Cheltenham Ave
 Duckworth Keith 148 Fern St
 Duffy Mary Jane 626 E Anchor St
 Easley Philip E 5534 Westford Rd
 Eble Walter R 653 Allengrove St
 Eckelmeyer Mildred M 5423 N Fairhill St
 Edwards Angela 5747 N Howard St
 Edwards Thelma L 4554 Hurley St
 Eibel Raymond J 5923 Lawndale St
 Eigner Ellwood L 5726 N Front St
 Einsein Practice Plan Inc 101 E Olney Ave Ste
 Einstein Cardiology 101 E Olney Ave
 Einstein Practic Plan Inc 101 E Olney Ave Ste 400
 Engle Dorothy D 5608 N 5th St
 Engle Joseph E 301 W Olney Ave
 Erhardt George A 531 W Loudon St
 Estinville Jeanne M 340 E Albanus St
 Evan Dean 221 W Lindley Ave
 Evans Joyce 233 W Fisher Ave
 Farrell Maryann 180 W Roselyn St
 Feltonville Tabor Rams Youth C/O Laura Rosario 436 E Loudon St
 Feribee Helen D 131 W Albanus St
 Fernandez Abraham Portilla 658 Adams Ave
 Ferreira Glennly 320 Lindley Av
 Fey Matthew 5131 N 6th St
 Flexible Staffing Svcs Inc PO Box 24382
 Flynn Mary C 200 W Olney Ave 2
 Fontanez Edna 4629 Weymouth St
 Fornwalt Walter D, Ethel E 5926 Palmetto St
 Forrester Violet 5504 N 3rd St
 Fox William A, Jean 4745 N Mascher St
 Foy Josephin 5131 N 6th St
 Fries Theodore W Jr 5629 N Palethorp St
 Fulton Gerald 319 E Albanus St
 Fuzaylov Aron 5949 Lawndale St
 Gaines Garrett 4732 N Mascher St
 Galdames Ludwin 5164 Westford Ro
 Gana Eleanor 5503 W Ford Rd
 Gates Margaret 5805 N American St
 Geehan Elizabeth D, Martin 401 Godfrey
 Geehan Elizabeth D, William 401 Godfrey
 Genao Alex 330 E Ashdale St
 Godfrey Group Inc 201 W Godfrey Ave
 Golden Lena 5425 Westford Rd
 Gonzales Jose 324 W St
 Goodman Thomas, Faith 226 W Sulis St
 Gore Eric M 5204 N Front St
 Gorman Richard T 5709 N 3rd St
 Gourdet Gerard 222 W Olney Ave
 Grahl Colleen, Daniel 625 E Raymond St
 Grantham Majeeda 610 E Tabor Rd 2nd Fl
 Greene Darnell Allen 728 W Fisher Ave
 Greene Sonya Y 424 W Ashdale St
 Greenland Landscaping Svc 4747 D St
 Greth Paul B 6051 N 3rd St
 Griffiths Marnis 877 Bridge St
 Grondski Helen 315 W Albanus St
 Grondski Walter Felix, Helen 315 W Albanus St
 Guerry Nancy 607 E Abbsbury St
 Gutierrez Carmen 5619 Rosehill St
 Hagan Walter, Mary 5914 N Lawrence St
 Hall Frederick 5720 N 2nd St
 Hall Grace 212 E Ashdale St
 Hansen Bertha, Elmer 5136 N 5th St
 Haqq Lisa 430 E Cheltenham Ave
 Harris Judith N 5834 No Marshall St
 Harris Patti 5255 N American St
 Harriston Gwendolyn 149 Covington Rd
 Hartz Dorothy R 233 W Fisher Ave
 Henking Margaret 5928 Newtown Ave
 Herb Bette M, Bette 6261 N 3rd St
 Herold Margaret M 5824 N Hope St
 Hilgen Anna 6332 Crescentville Rd
 Hill Rhonda D 259 Comly St
 Hirst Herman 731 W Fisher Ave
 Ho Anh 5863 N Lawrence St
 Hoeckel Elfreda, Jane T 138 W Gale St
 Hoser Matthew B 644 Alcott St
 Houghton Josephine C 5729 N 3rd St
 Howard Mary 155 E Godfrey Ave Apt K403
 Hudson Bernetta L 520 W Rockland St
 Hunsperger Russell 123 W Tabor Rd
 Hunter Amy K 5914 B St
 Hunter Marquise Justice 5594 S Hill Creek Dr
 Huston Thomas 4748 Ella St
 Huynh Nga 5011 C St
 Ingham Dorothy 529 N American St
 Ingham Dorothy, Edward 5219 N American St
 Inlander John 4748 Ella St
 Integrity Ins Agency Inc 410 E Wyoming Ave
 International Big City Corp DbA 655 Garland St
 Ipina Cesar Leon 425 E Wyoming Ave
 Ipina Leon 425 E Wyoming Ave
 Irvine Raymond J, Vera M 179 Roselyn St
 Irwin Hilgen D 6332 Crescentville Rd
 Jaffe Barry 626 Adams Ave
 Jaffe Sheldon H, Marcia B 139 W Walnut Park Dr
 Jean Baptiste Delcane 4939 N 5th St
 Jeanty James 4831 Gransback St
 Joel Michael 4546 Whitaker St
 Jones Calvin Y 5142 N D St
 Jones Michael L 6023 N 3rd St
 Juan I E Dmd 324 W Roosevelt Blvd
 Kasumu Jamiu 5243 N Marshall St
 Kelly Anna 6525 Walnut Pk Dr
 Kelly William, Mary 348 E Rockland St
 Keo Samatha Bo, Kenny Chon 6051 N Front St
 Khamba Jaime 4933 N 5th St Apt 2F
 Khan Jannie E 6132 N 7th St
 Kim Bong Kil 2nd Fl 413 W Chew Ave
 Kim Sun Chae, Kyong Ja 5921 N Front St
 Kim Yong S 5625 N 5th St
 Kim Young Mi 5734 N Old 2nd St
 Kindregan Marguerite 5925 Bingham St
 Knott Ursula 6017 N Water St
 Knox Stephon 116 Linton St
 Koam S Chheth 5202 N 6th St
 Komara Vafumba 221 W Mentor St
 Kootz Gertrude 435 Geneva Ave
 Korean Community Developm 6100 N 5th St
 Kostiuk Stephanie, Sergio 432 E Rockland St
 Krouse Suzanne 5923 Lawndale St
 Kubacke Josephine, Leonard 602 E Ctland St
 Kunchick Rose A 6024 Phillip
 Lane Barbara N 19 Scotia Way
 Laporte Dolores V, Robert D 5163 Arbor St
 Lawrence Jeanette 4855 B St
 Layne Marjorie 5038 Gransback St
 Lee Christine M 6259 N 4th St
 Leung Wing Kwong 5006 N 5th St
 Levy Shelby, Ted M 4831 N Lawrence St
 Lienhard Cay 5809 Newtown Ave
 Lim Chang K Urban Gear 5617 19 N 5th St
 Lin Ai Y 640 Allengrove St
 Lockett William 237 W Sheldon St
 Lopez Alberto 244 W Grange Ave
 Lopez Jorge 1368 Roosevelt Blvd
 Low Doris E 616 Mayfair St
 Lu Jia X 5766 Colgate St
 Luangrath Khamson, Alina 6023 N Front St
 Luke Walker Curleen 420 E Sanger St

Luong Brittney 315 E Louden St
 Luu Xanhha 95 W Spencer St
 Ly Dung N 410 E Wyoming Ave 2nd Fl
 Ly Nguyen 5829 Wwaymouth St
 Ly Quy Xo 261 Calvert St
 Macauley Daniel 5151 Montour St
 Macmillan William J 104 E Winghocking St
 Mallin Marion J 314 Clarkson Ave
 Mam Saman 548 W Chew Ave
 Manjarres Ruben A 437 E Wyoming Ave
 Manzano Julia M 5922 N 3rd St
 Marin Eduardo 5201 N 2nd St
 Martinez Victor 5728 N 5th St 2nd Fl
 Martino James 593 E Godfrey Ave
 Mason Helen 453 Whitaker Av
 Massey Magdalene Mentor 601 E Sanger St
 Mathew Varghese 5506 N Marshall St
 Matuto Armando H 531 E Cheltenham Ave
 Mcfarland Peter 186 W Roslyn St
 Mcfarland Peter 5929 N Front St
 Mcginn Leonard F 405 W Godfrey Ave
 Mclaughlin Francis W Jr 5716 Reach St
 Mclaughlin Gerald J, Francis 5716 Reach St
 Mclees Mary A, Andrew 4713 N Lawrence St
 McMullin Ruth M 262 W Wellens Ave
 Mcpeak Stacey A 5823 Reach St
 Mcquaid William B, Ann B 4941 N Franklin St
 Meas Khourn 5036 N Fairhill St
 Meas Sam 115 Wentz St
 Meeh Blanche H, John W 137 W Roosevelt Blvd
 Mejia R 5215 Westford
 Mejias Jose 446 Wellens St
 Mendoza Jeffrey 4526 N Whitaker Ave
 Mercado Miguel Angel 5001 Gransback St
 Mercier Gerald 169 Fern St
 Michel Mariejean 407 E Godfrey
 Midtown Medical Center 425 W Tabor Rd
 Milan Angie 110 E Roosevelt Blvd
 Miller Katherine, George 4831 N 7th St
 Milton Darlene 520 Wyoming Ave
 Misek Mary F 532 Alcott St
 Monroe Michael C 5946 N Leithgow St
 Montalvo Russell 5410 Bingham St
 Montana Antonio 521 W Eleanor St
 Moody Harry, Rita 5900 Weymouth St
 Morales Francisco 5749 N 7th St
 Morgan Felix 306 E Champlost Ave
 Morgan John A 613 Rosalie St
 Morrison F 421 W Tabor Rd
 Moss Ann 518 Geneva Ave
 Mount of Olive Church 310 E Roosevelt Bl
 Munday Kevin M 506 E Sanger St
 Murphy Matthew P Jr, Florence C 5202 N Mascher St
 Murray Marquise 407 W Wellens Ave
 Nelson Aneesa Ught No W/D Until 18 Cto On File 617 E Sanger St
 Nguyen Eric L 414 E Roosevelt Blvd
 Nguyen Linda T 114 E Mentor St
 Nhu Hung 4736 Rosehill St
 Nietoalvarado Jose F 4643 Tampa St
 Novick Sylvia Est 5012 Rober St
 Nurse Angela 5731 N 17th St
 Odea William J, Mary R 588 E Sanger St
 Oliver Dayana S 424 W Ashdale St
 Olmedo Victor 5038 D St
 Oquendo Judith 1205 W Butler St
 Ortiz Alex 5934 Bennington St
 Pagan Elba 5426 North 2nd St Apt 2
 Palmer Matthew Q 155 E Godfrey Ave Apt B403
 Parker Walter 6572 Walnut Park Dr
 Pate Kirti 4439 Francesca Ln
 Patterson Mshell 243 W Champlost
 Payne Beverly A 5253 N Marshall St
 Peli Neil 4828 N 8th St
 Peralta Mercedes 178 Widener St
 Persad Seecharan 447 Alcott St
 Peters Sarah 6047 N Water St
 Pham Phai V 4933 D St
 Phan Can 4847 Gransback St
 Phillips John Est 5572 Hillcreek Mall Apt 157
 Phillips Stella J 6262 N 3rd St
 Piazzola Rita 5263 N 2nd St
 Piazzola Rosemary 5263 N 2nd St
 Pierre Ronald 6012 N 2nd St
 Pindle Rita 134 W Ruscomb St
 Pitts Lawrence 5412 N Fairhill St
 Pokorny Stephen J 252 Linton St
 Polo Antoinetta 106 Linton St
 Potter David A 5429 Westford Rd
 Poultney Rosemary 185 Fern St
 Powell Nancy E 629 Allengrove St
 Powell Stephanie 237 W Clarkson Av
 Presley Michael 6574 Walnut Park Dr
 Pritchett Clarence J 226 N Nedro Ave
 Queenan John 5101 N Fairhill St
 Radiology Assocs 101 E Olney Ave Ste 400
 Raju Sosamma 5223 N D St
 Ramirez Anna 4535 Hurlley St
 Ramos Ramon 216 Furlley St
 Ramos Ursinette 5936 N 3rd St
 Raynor Michael W 851 Brill St
 Re Henrique 553 E Tabor Rd
 Recchiuti Mildred D 6256 N 4th St
 Redguard Adrienne L 6219 N Palethorp St
 Reese Tyrone 638 Anchor St
 Reid Clinton, Madonna 125 E Fariston Dr
 Reynolds Mildred M, Mildred 247 W Fishers Ave
 Ritting June M 5716 N Front St
 Rivera Edeltrudis 6060 Crescentville Rd
 Rivera Jose 316 W Ashdale St
 Rivera Jose 4904 N 4th St
 Rivera Jose 5002 N 2nd St Apt 1
 Rivera Juan 4459 Hurlley St
 Rivera Norma 5212 N 6th St Apt 2
 Rivera Vivian 4736 Rising Sun Ave
 Rodriguez Angel L 626 E Wyoming Ave
 Rodriguez Brenda 4812 N Marshall St
 Rodriguez Jose E 322 W Ruscomb St
 Rodriguez Luis 405 Ruscomb St
 Rodriguez Luz Y 305 W Ruscomb St
 Rodriguez Maria 321 W Wyoming Ave
 Roman Pedro 153 Widener St
 Romero Franklin 4754 N Mascher St
 Romero Marcelo 5549 B St
 Rosell Carl 6017 N Water St
 Roubert Heriberto 616 E Thelma St
 Roye Debra 4961 N Franklin St
 Rubio Romeo 508 E Roosevelt Blvd
 Rudolph Dorothy 608 E Van Kirk St
 Ruff Danielle 407 W Wellens Ave
 Rush Heather 252b Howell St
 Sanchez Crystal L 229 Rubicam St
 Santiago Gilberto 206 W Roosevelt Blvd
 Santiago Gilberto 908 E Tioga St 1st Fl
 Santiago Nilda 4928 N 5th St
 Sao Yon 134 E Wyoming Ave
 Schaffer Margaret M 6101 N 8th St
 Schaller Joan 5531 N American St
 Schoeller Doris E 5508 N 7th St
 Schrader Dorothy, Henry 4603 Rosehill St
 Schulz Josephin A, Albert 408 E Alcott St
 Schulz Josephine A 408 E Alcott St
 Scott Evonia 727 W Wellens Ave
 Sears Kenneth 5154 Bingham St
 Sewell Peg G 5729 N 3rd St
 Sice Margaret 607 E Annsbury St
 Sierra Luis 4917 D St
 Sin Somalay 5513 N 7th St
 Sipos Loretta 5831 N Lawrence St
 Sinker Lillie M 128 W Louden St
 Slater Mary 5406 N Lawrence St
 Slick Ellen L 161 Roselyn St
 Smith Arabella, James V 145 E 64th Ave
 Smith Louethel 414 Sanaer St
 Smith Mae R 5437 N Front St
 Smolensky Bessie 4943 N Franklin St
 Solero Maria 450 W Roosevelt Blvd
 Son Ky Thi 5755 N Fairhill St
 Song Jin S Ste 308 5110 N 6th St
 Soto Madeline 311 W Rockland
 Spadel Richard R, Sarah M 5603 N 2nd St
 Spause Francis, Thomas 155 E Roosevelt Blvd
 Spaziano Michael 211 E Duncannon Ave
 Spurlock Victoria 133 W Fisher Ave
 Stafford Aquil 4528 Walnut
 Staiger Carl F 5222 N American St
 Steffan Margaret, William 5706 N 5th Run
 Stofey John J 536 Alcott St
 Stoll Alan Walter 6291 N 4th St
 Sudan Sakiyna R 446 Roselyn St 1st Fl
 Supco Automotive Parts 114 E Luray St #136
 T House Inc 5040 N 5th St
 Tamagne Eric 155 E Godfrey Ave Apt
 Tang Tri M 4599 G St
 Taylor William E 5613 Arbor St
 Teixeira & Sons Inc Ta Liss Bakery Ac 9386a 636 Rockland St
 Teufel Theresa 321 E Godfrey Ave
 Texter Kathleen A 198 W Roselyn St
 Thach Xena Phai 148 W Olney Ave
 Thanh Phong 236 Rosemar St
 Thompson Cameron 5909 Crystal Ave
 Thompson Marvin 643 Anchor St
 Timco 231 W Roosevelt Blvd
 Tlamintzi Martha 4959 N 7th St
 To Chantha 242 Rubincam St
 Toe Iris P 408 W Olney Ave
 Tyree Swindle 5700 N 3rd St 2nd Fl
 Urquilla Guillermo 4918 B St
 Valentin Iraida 4809 A St
 Vallen Florence 608 E Van Kirk St
 Valones Joseph G 4701 Rising Sun Ave
 Varrato Edythe 531 E Sanger St
 Vega Martin 420 W Ruscomb St
 Velasquez Ligia 209 W Sparks St
 Villa Carmen 646 Carver St
 Vincent Luis Sr 4725 Rising Sun Ave
 Voices 143 E Wyoming Av
 Vu Heather H 5950 Bingham St
 Wagner Shirley M 5726 N Front St
 Walther Louise A 6103 N Marshall St
 Walton Willie 580 E Godfrey Ave
 Walz Lawrence A 121 W Tabor Rd
 Warren Francis L 6224 N Hope St
 Waters C Edwin 629 Garland St
 Waters Charles Edwin 629 Garland St

Waters Marian B, C Edwin 629 Garland Dr
 Weitzmann Henry P, Anna H 5939 Reach St
 Whealton James, Mary 421 W Roosevelt Blvd
 Wickliffe Edward 5213 C St
 Wilkerson Shawne Dba A & S Insurance A 6135 N 4th St
 Wilkins Jane E, Scott 5743 N Lawrence St
 Williams Cutrena 6033 N Mascher St
 Williams Mallinda 5518 N Fairhill St
 Wilson James 132 W Grange Ave
 Wilson John Henry 1817 Bruner St
 Winward Helen M 204 Linton St
 Wisniewski Fred 328 E Cheltenham Ave
 Wolf Yetta M 5829 N Front St
 Wootten Diana 4855 B St
 Wu Zhen Z 5241 C St
 Wurst Regina 4544 N Lee St
 Xiong Samson 5714 Hasbrook Ave
 Yanks Jeanette 5004 Boudinot St
 Zahrich Adbaba Aby 5627 N 5th St
 Zenzer Peter 110 E Roosevelt Blvd
 Zheng Jing Guang 655 Garland St
 Zheng Ke 613 E Tabor Rd
 Zygnierski Lillian, Eugene 4731 A St

Philadelphia Pa 19121

1716 N Gratz LLC 1716 N Gratz St
 2125 Checker Club Inc 2100 W Oxford St
 3000 3016 W Sedgley Assoc 3000 W Sedgley Ave
 99 Q And C Inc 2201 Ridge Ave
 Adams Habiya 1441 N Newkirk St
 Adams James, Pearl D 2728 W Montgomery Ave
 Allen Debra C 3036 Clifford St
 Alvarez Mireya Miguel Alvarez Missions 1734 Diamond St #A
 Anderson Phillip M 1514 N 15th St
 Anderson Roosevelt 1253 N Dover St
 Armstead Charles A 3133 N Clifford St
 Armstead Paul 1728 N 28th St
 Arrington Frank 1826 N Ringgold St
 Arstead Annie B 1728 N 28th St
 Ashford Katie C/O 2414 Cecil B Moore Ave
 Askins Tyrae 2029 N Judson St
 Ayoni Mary 1554 N Marston St
 Baker Johnnie J 1800 N 21st St
 Baker Mary E 2826 W Stiles St
 Barksdale Terrance 1913 N 33rd St
 Beckett Edu Endowment 16th Jefferson Sts
 Best Mary 6419 Dicks St
 Bethea Lakisha 1910 W Ingersoll St
 Black Elizabeth 1617 N 29th St
 Bolding Thomas 1703 N 18th St
 Bowser Charles W 2530 Nicholas St
 Boyer Marcia R 1434 N Hollywood St
 Branch Helen 1880 N 27th St Apt L
 Brock Katie 1904 N Croskey St
 Brown Evangeline 1421 W Susquehanna Ave Apt 304
 Brown Katrina 3027 N Diamond St
 Brown Lilia 2114 N Gratz St
 Brown Merteen B 2334 W Seyvert St
 Burton Herbert 3120 W Diamond St
 Butler Freddie 1317 N Hollywood St
 Butler Margaret 2214 W Berks St
 Byrd Eloise 2148 Stanley St
 Calhoun Esther 1827 Columbia Ave
 Calhoun Roberta 2101 S College Ave
 Campbell Ruth 1554 N Marston St
 Carter Alice B 1241 N 19th St
 Carter Reatha M 1237 N 28th St
 Ceaser Delores 1405 N 18th St U3924 2ndrr
 Chance William 2402 Ridge Ave
 Chaney Serrice B 1885 N 27th Apt D
 Chasen Marion G, Chauncey 1614 N 29th St
 Chew Briscoe W, Sarah E 2337 W Berks St
 Clark Joyce 1612 N 30th St
 Clark Lillian 1742 N 25th St
 Clark Maurice 2921 W Cecil B Moore Ave Apt 2 Nd
 Claudette Thompson 1928 Stanley St
 Cliff House Assisted 1301 N 31th St/1 Brewery
 Clyatt Dewey M 1850 N Van Pelt St
 Cole Rose V 2022 N 16th St
 Coleman Eric L 2425 W Diamond St
 Coles Ernest 1315 N Marston St
 Collins Lamar 1712 W Seybert St
 Colquitt Leroy Sr 1414 N 19th St
 Columbia Deli 1634 Cecil B Moore Ave
 Combs Jocelyn 1913 Fountain St
 Cooks Johnnie Est 1523 N 20th St
 Coombs Bertha L 1622 N 30th St
 Copeland Clara 1301 N Newkirk St
 Cottrell Thomas 2540 W Montgomery Ave
 Coulter Darrell 1903 N Etting St
 Covington Princetta 1915 W Columbia Ave
 Cox Bertha 1745 Bailey St
 Crawford Kenneth Sr, Kenneth Jr 2926 Thompson
 Crosby Hattie 1803 W Master St
 Culbreath Lydia 1527 W Thompson St
 Cummings William 2935 Turner St
 Cureton Jeanett 1710 N Croskey St 515
 Cuthbert Helen 1521 N Dover St
 Daley Carolyn 1829 N Newkirk St
 Darby Deidra 2101 N College Av H 5
 Davis Anna 1740 N Uber St
 Davis Bessie O Bentley Hall 1710 N Croskey St Apt 416

Davis Latell Est 2723 W Berks St
 Davis Ralph C 1926 N 24th St
 Davis Ronald L 1515 Hemberger Way Apt 504
 Davis Terrance C 3122 W Master St
 Deownes Mary 2022 N 16th St
 Diacogiannis Drew 1745 N 16th St
 Dickerson Wendell 22320 Stewart St
 Dirkson Beverly, Grace N 3126 W Montgomery Ave
 Dixon Emma E, John 1819 N 26th St
 Dobson Rupert O 2340 W Montgomery Ave
 Drake Albert 1507 N 27th St
 Duran Carlos 1900 N Ringgold St
 Edwards Charles 1838 W Thompson St
 Enam Sahnila 1706 N 16th St 3rd RR
 Enogwe Victoria O 2222 Ridge Ave
 Evans Mary 3142 Clifford St
 Felder Lowell 2130 N 32nd St
 Finley Irving L Jr 2122 N 18th St
 Foster Nick 2132 N Uber St
 Fox Maggie M, William 2725 W Stiles St
 Frazier Sheila 1401 N 16th St E 15e
 Fundira Emmanuel 1915 Morse St
 Gale Johnnie M 1325 N Dover St
 Gallon Percy 2429 N College Ave
 Gambrell Benjamin F Est Psfs Bldg W Stiles St No 3050
 Garner Priscilla 2725 W Montgomery Ave Apt 209
 Garrett Glenn, Mary 1414 N Corlies St
 Garrett Morgan Gwendolyn L 2141 N Corlies St
 Gayle Humphery E 2101 W Susquehanna Ave #3
 Gaymon Tyreese 1311 N 15th St
 Gennett Preston 2405 Ridge St
 Ghatak Ropendar 1801 N 10th St
 Gibbs Rubin 2002 Brd St Apt 2f
 Giles James 1915 E N 27th St
 Gillespie Dewey H 1919 N 19th St
 Glenn Nirelee 2344 W Glenwood Ave Apt R
 Gloss Jeffrey Psfs Bldg W Stiles St No 3050
 Goodwine Geraldine, Mary 1311 N Newkirk St
 Greco Eric J 1621 W Diamond St
 Green Harold 1212 N Taney St
 Green Michael, Mikal 2811 W Sedley
 Greene Sam 2116 N Marston St
 Grose Ardah 1842 N 27th St
 Guess Isaac C/O Reba Roberts 1723 N 27th St
 Hall Julia 1760 N Taney St
 Hance Victoria E 2116 N Woodstock St
 Hans Cheryl 2419 Nicholas St
 Hardy Kurtia 1946 N Judson St
 Harper Delma 1445 N 17th St U24811st
 Harris Garland 2001 W Diamond St
 Harris Timothy 1529 N 17th 2nd Fl Front
 Harrison Angela 1820 Berks St
 Hatchell Constance O 2710 W Master St
 Hemacki Scott J 1201 N 26th 3rd Fl
 Herron Harry J III 1220 N Brd St Apt 521
 Highsmith Carrie, Walter 1607 N 26th St
 Ho Soo Yank T A 2906 Ridge Av
 Holden Percy Jr 2527 Nicholas St
 Holley Jessica C, Jessica 2127 N Gratz St Apt B
 Homero Reyes Ramos Rafael 1700 N 28th St
 Horace Willie Jr 1509 W Thompson St
 Houston Elizabeth C 2432 W Columbia Ave
 Houston Samuel E 2432 W Columbia Ave
 Howard Genevieve 1712 N 25th St
 Howell Geneva 1711 Arlington St
 Humphrey Kevin 1400 N 16th St D 5
 Jackson Nannie 2535 Ingarsol St
 Jackson Thelma 2012 N 21st St
 James Howard M 3226 Clifford St Apt 306
 Jasper Mae 3217 Montgomery Ave
 Jasper Phoebe 1904 N Croskey St
 Jenkins Jasper E 2140 N 18th St
 Johns Beatrice 2040 N Lambert St
 Johnson Anderson 2916 W Susquehanna Ave
 Johnson Bernice 1253 N Dover St
 Johnson Elaine 2013 W Montgomery Ave
 Johnson Howard 2527 W Seybert St
 Johnson Leamar U 1841 N Taylor St
 Johnson Mary L 2530 W Seybert St
 Johnson Naomi 2642 W Cabot St
 Johnson Ollie 1865 N Judson St
 Johnsondrennon Kenneth 1826 N 18th St
 Jones Alberta E/O, Avant E/O 1626 B W Diamond St
 Jones Curtis Sr C/O 3219 Fountain St
 Jones Ethel 1639 Diamond St
 Jones Hannah 1745 N 20th St
 Jones Kenneth A 1713 Mommument St
 Jones Lena B 1311 N Marston St
 Jones Timothy, Ethel 1707 Arlington St
 Jones Vivian 1507 N 27th St
 Jones Wallace 1411 W Thompson St
 Jones Wallace Jr 1411 W Thompson St
 Kamara Mamdou 1515 Hamburger Way Apt 907
 Keels Frances 1857 N 21st St
 Kelly Larry 1728 N Stillman St
 Kelly Lynnette 1880 N 27th St Apt L
 Kemp Betsy Lee 2011 N Cleveland St
 Kent Sheryl 1542 N 26th St
 Kershaw Reba 1554 N Marston St
 Kim Moo Woong 2449 Ridge Ave
 Knight James 3017 Bambrey St
 Konica Gjergji 1543 N Bouvier St

Lakeisha Gaymon 1311 N 15th St 3rd Fl
 Lamar Gertrude D 1527 W Thompson St
 Lamar Gertrude D, Linda 1527 W Thompson St
 Lau Yung K 1524 N Brd St 1st Fr
 Lilliston George 2013 W Montgomery Ave
 Lindsay Bernard 1848 N 27th St
 Lloyd Ernestine, Steven 2012 Cecil B Moore Ave
 Long Leatha 2436 Arlington St
 Lu Vac A 2801 W Oxford St
 Lynn Irvin S 2001 N Marston St
 Marable Linda D 1515 Hemberger Way Apt 801
 Martin Theodore 1710 N Croskey St Apt 214
 Mason Ronda 2344 W Glenwood Ave Apt R
 McClain Duwane L 3211 Page St
 Mccloud Betty J 3120 W Diamond St
 Mccray Alice 2427 W Thompson St
 Mcfadden Shirley 1923 N Ringgold St U0815
 McGill Louella 1835 N Taylor St
 Mckinney Yvonne 1516 Judson Way
 Mclean Valerie 1520 N 17th St
 Mcleod Twain 1802 N 22nd St
 Mcmillan William 1252 N 19th St
 Mcneil Romain 1609 W Stiles St U4801
 Medley Berneather 1955 N Croskey St
 Mention Torean 2927 Diamond St
 Merritt Henry Jr 2447 Nicholas St
 Merriweather Alaska L 1900 N 25th St
 Merriweather Gwen 1825 N Judson St
 Meyers Margaret F, Ralph G Jr 1209 N Etting St
 Milburn Frances V 2123 N 21st St
 Miles Benjami 2438 Bolton St
 Miller Janis 1838 N 27th St
 Miller Justo D 2212 D Stewart St
 Miller Minnie 1825 N Fairy St
 Mills Walter 1825 W Cabot St
 Miro Dance Theatre 2101 South College Ave #308
 Moore Annie 3207 W Turner St
 Moore Elton 1914 W Fountain St
 Morrison Darryl J 3025 Euclid Ave
 Moultrie David B 1706 N 25th St
 Mt Sinai Church of God 1221 N 16th St
 Muor Onn 1640 W Susquehanna Av 2nd Fl
 Murray Pauline 2150 N Lambert St
 Murry Constance 1212 N Taney St
 Myers Stephanie D 1403 N 22nd St Apt B
 Namons Jerushia 1835 N Bouvier St
 Noble Odelia 1836 N Marston St
 Obryant Ronald 1928 Stanley St
 Otto Lisa J 1302 N Newkirk St
 Overton Richard A 1222 N 29th St
 Patten Barbara Lynne Est C/O 1747 N Stillman St #4
 Perez Dario M 1501 N 17th St
 Perry Rickey Sr 1300 N 28th St
 Pettyjohn Doris Eunice 2915 French St
 Pickett April 2105 N 33rd St F
 Pinkney Ruth M 2426 Turner St
 Pittman Esther 2217 W Seybert St
 Pittman Michael 1845 N 27th St
 Prossergram Wendy T 1952 N Myrtlewood St
 Prunty Broadaddus Joyce 2327 W Thompson St
 Quality Community Health Center Inc 2300 Master St
 Quander Maurice B 3019 W Redmer St
 Queen Hattie 1400 N 18th St C/O Hattie Queen
 Quinones Maria 1157 Hellerman St
 Rackley Louise 1711 W Montgomery Ave
 Rainbow Pizza Inc 2220 Cecil B Moore Ave
 Rainer Tonya 1401 N 16th St Apt E11
 Rainey Aaron 1619 N 27th St
 Reuteman Julius 2032 N Brd St
 Riccio Sadie 3219 W Norris St
 Riddick William 2019 W Oxford St
 Rivers Cora Guess C/O Reba Roberts 1723 N 27th St
 Rodriguez Grocery 2454 Turner St
 Rodriguez Nicolas 1646 N 29th St
 Rogers Thomas, Alice 1621 N 18
 Russell Elaine V 1321 N 23rd St
 Sales Robert L 1933 N 20th St
 Sampson Marvin 1516 Judson Way Apt 509
 Sanford Linwood 1730 N 29th St
 Saunders Anthony 1622 N 30th St
 Savey Elizabeth 1728 N Bouvier St
 Savoy Tongeni 1728 N Bouvier St
 Schenck Sharmika Y 1805 West Montgomery Ave
 School District Philadelphia 2118 W Norris St
 Scott Sara 2915 French St
 Shapiro Danielle 1922 N Brd St Apt
 Shaw Margie Jr 1826 N Ringgold St
 Shields Casey 1710 N Croskey St 515
 Sligh Alicia C 2159 N Marston St
 Smith Beatrice, Smith Wesley 1611 N 17th St
 Smith Joseph 1625 French St
 Smith Julia 1760 N Taney St
 Smith Phillip 2130 N 31st St
 Smith S 1745 N 21st St
 Soto Francisco 1811 N Van Pelt St
 Spence Linda 3037 W Norris St
 Stanford Juretta L 2436 Arlington St
 Stanton Elizabeth Q 1420 N Willington St
 Stevenson Kayvone 2146 N Stanley St
 Steward Helen L 1925 N Van Pelt St
 Stiff Calvin 2047 Turner St
 Strother Frances 1761 N Dover St

Strother Philip 1761 N Dover St
 Sunders Lillian 1729 N 24th St
 Sutton Stanley K 1848 N 21st St
 Syc Inc 1634 Cecil B Moore Ave
 Tate Mary L 1943 N Patton St
 Taylor Latonya M 1846 N Natrona St
 Thompson Flora K 1617 N 29th St
 Thompson Henry R 2001 N Marston St
 Thompson Patricia 2600 Ridge Av 1st Fr
 Tilghman Syheem 1734 N 26st
 Trim Nadine 1602 N 16th St Apt 2
 Trusty Purnell 1745 N 20th St
 Tweedy Caroline 2001 N Marston St
 Twilley Margaret 2146 W Master St
 Twine Judie 2640 Glenwood Dr
 Vercher Kevin 2135 N 19th St
 Waiters Mary Lou U5974 1738 N Gratz St
 Walker Jeannette 2318 Sharswood St
 Walker Lloyd A 2404 Ridge Ave
 Walker Ruby 1762 N Dover St
 Walls Latonya 1807 W Master St
 Wang Xing Long 1237 N 16th St 1st Fl
 Ward Ernest 1556 N 29th St
 Washington Reginald 1960 N Patton St
 Watson Gladys 1401 N 16th St
 Watson James 2138 N 32nd St
 Weeks Mary 2034 N 20th St U34651st
 Weir John R 1846 N Willington St
 Weiss Janet 1220 N Brd St
 Wels Peter 2007 W Jefferson St
 West Arthur 2660 Glenwood Dr Apt E
 Whidbee Maggie 1927 Sharswood St U2303
 White Eugenia Diaz 1311 N 19th St
 Wildes Darryl 3048 W Oxford St
 Williams Anna 1823 W Diamond St
 Williams Mattie 1999 Ridge Ave Apt 204
 Williams Regina 1305 N 19th
 Williams Ruth 2032 N 22nd St
 Willoughby Geraldine 2713 Jefferson St
 Winfield Lillie 1308 N Hollywood St
 Winfield Robert L 1308 N Hollywood St
 Wingfield Brian 1810 N 17th St
 Witcher Patricia 1249 N 27th St Apt A
 Woods Mayo 2143 N Woodstock St
 Woolford Leon D 1729 N 33rd St Apt 2
 Wright Andre 1311 N 19th St
 Wright Mary 1516 Judson Way
 Wright Roosevelt 1602 N 16th St
 Wright Yolanda 1602 N 16th St
 Xie Xiu Rong 1237 N 16th St
 Zheng Guo 1533 Cecil B Moore Ave
 Zozo Corp 2239 Cecil B Moore Ave

Philadelphia Pa 19122

Abello Edna 1812 N Mascher St
 Adkins Yolanda B, La Tia 1920 N Franklin St
 Alvarado Paula 1341 N 7th St
 Alvarez Angel R 1515 N Lawrence St Apt 2
 Anaya Emma 1818 Germantown Ave
 Angelica Luisa 217 W Oxford St
 Ascencio Esteban 2139 N 6th St
 Azubuike Leyon U 1300 Cecil B Moore Ave Room 503b
 Ballard Margaret 1766 N Front St
 Bautista Rafael 2148 N Randolph St
 Beandy Letesha 1947 North St
 Beckham Dwight 2023 N 8th St
 Best Mary 1604 3rd Ave
 Brooks Frederick W 1952 N 4th St
 Brown George T 2037 N 11th St Apt C28
 Burke John 1719 N Howard St
 Burnett Mary 1226 W Oxford St
 Carranca Jorge 1250 N 3rd St Apt 511
 Castro Elizabeth 335 W Thimpson St
 Cedres Manolin 2026 N Oriannah
 Chesson Karen D 1134 Custis Pl
 Chesson Susie 1134 Custis Pl
 Chung Vicki 1701 N 10th St
 Clanton Maxine 2057 N Franklin St
 Cohen David William 1801 N 10th St
 Coleman Mary E 2052 N Hancock St
 Collins James 2020 N 8th St
 Concepcion Edward 1439 Germantown Ave
 Cyhan Wasyl, Sofia 1316 N Franklin St
 Davis Arnell PO Box 37014
 Delisi Bertha 143 W Jefferson St
 Denny Regina, Ida 2062 N Phillip St
 Dixon Michael R 1207 W Master St
 Dorsey Cathy 2107 N Howard St
 Duhart Junie Est 1600 N 8th St 2g
 Dujory Ricci L 2051 N 8th St
 Eastman Brendan 1342 N Mascher St
 Eisenstein Martin, Peggy 1935 N 7th St
 Ellis Mary 1446 N Marshall St U2134
 Elverson Military Academy 2118 N 13th St
 Epps Paula 5750 N 16th St
 Evans Jones Willie Mae Est C/O 1121 W Jefferson St
 Evergreen Brothers C/O Sam Muglia 1811 N Howard St
 Flecha Efrain 639 W Oxford St
 Fox Sierra 1326 N 7th St Apt
 Galvez Rodolfo 1250 N 3rd St Apt 809
 Garcia Carmen 1553 N Orknet St
 Garcia Isabel 1516 N 12th St

Glancey John T, Mary T 1204 N 5th St
 Gonzalez Remiro 1238 N Hancock St
 Goodrich H L Jr 2129 N American
 Greene Henrietta 1609 N 11th St
 Guttilla Lauren A 411 W Jefferson St
 Haines Milton, Glenn 1811 N Mutter St
 Hamel Walter 1731 N Mascher St
 Harris Edward G 1210n 4th St
 Harvey Christopher 1700 N 5th St
 Hazel Lucinda Est 1133 Custis Place
 Henry Margaret, George 1921 N Waterloo St
 Hickey Cameron 1325 N 5th St 406
 Hilton Michelle M 2029 N Brd St Hardwick H
 Holden Salina 1425 N 8th St
 Hollywood Stock Exchange LLC 1220 N Lawrence St 4th Fl
 Holmes Wilber, Gracie 2134 N Franklin St
 Horizon LLC 104 Schuylkill Ave
 Horvath Anna Est, Anna 1513 Germantown Ave
 Hoshorian Robert 2014 N 4th St
 Hoyle Alan 1043 W Thompson St
 Hubbard Dorothea S 1320 N 6th St
 Hubert Elizabeth 143 W Jefferson St
 Humphries Blossie A 1314 N 12th St
 Hundley Hattie H 1225 W Master St
 Jackson Anthony 2149 N 2nd St
 Jaklik Eva 1713 N 3rd St
 Jimenez Joel Soto 804 W Susquehanna Av 1st Fl
 Johnson Alma 1605 N Franklin St
 Johnson E R 1519 N Jefferson Ln
 Johnson Luther 1113 W Thompson St
 Johnson Seymore H 1508 N 13th St
 Jones Dorothy G 508 W Master St
 Karol Elliot 118 W Montgomery Ave
 Kassa Lena M 502 W Thompson St
 Kim Sarith 1309 N Lawrence St
 Kithcart Shawn 1232 N Randolph St
 Lafferty William, Archie 1422 N Hope St
 Lasdon Real Est 1730 N 5th St Apt 107
 Leadership Learning Partners Charter Sch 1425 N 2nd St
 Long Elizabeth 1600 N 8th St Apt 8q
 Lopez Emilio Sr 1414 N 7th St
 Lopez Maribel 215 Cecil B Moore Ave
 Martin Frederick H 1537 N 11th St Apt D
 Martinez Jose 317 W Diamond St
 Mason Mary 1712 N Marshall St
 Mcclan Cora 1402 N Marshall St Lot 2
 Mclendon Michael Devance 732 Jefferson St
 Mcneill Robert L 1025 W Norris St
 Menendez Laudelina, Angel 1936 N Mascher St
 Mike Moreira Autobody Inc 1837 N 2nd St
 Mills Torres Maria E 1402 N 7th St
 Minnick Constance 1426 N 10th St 52 Jefferson Manor
 Monroe Marc T 1840 N 6th St 1840
 Moore Frederick 1926 N Mutter St
 Moris Cheryl 1605 N Franklin St
 Morris Cheryl 1419 N 13th St
 Morris Cheryl PO Box 14003
 Moss William H Est 1117 W Thompson St
 Myers Harold 2157 N Leithgow St
 Natal Maria 1916 N Mascher St
 National Society of Collegiate 1755 N 13th St
 Norris Square Civic Assoc 124 Diamond St
 Oberle Anna 1341 N Mascher St
 Olde Kensington Co 1313 N 4th St
 Ortiz Felix H 1936 N Howard St
 Ortiz Rivera N 1783 N 5 St
 Osmeyer John 1715 N Oriama
 Pabon Gloria 1747 N 7th St U1520
 Page Tracy 2156 N Franklin St
 Parekh Dhaval Tash 083 54 1852 N 10th St
 Pate Audrey 2027 N 33rd St
 Patricio Tiago 1818 N Mutter St
 Payne Thomas J 503 E Pleasant Pl
 Popeyes 20p04 1501 N Brd St
 Prado Angel PO Box 3513
 Ramlakhan Neavita 728 W Jefferson St
 Reggie Bryant Investment Conservator 2116 N Camac St
 Reline Centers of PO Box 14088
 Risch Harold 1358 N Palethorp St
 Rivera Carmen T 2132 N Hancock St 2nd Fl
 Rivera Jose 1450 N Lawrence St
 Rivera Juan D 122 Diamond St
 Rivera Vanessa 1946 N Palethorpe St
 Roberts Andrew 1701 N 10th St
 Rose Ferrell 1227 N 13th St
 Rossiter John 1937 N Howard St
 Santiago Domingo Rodrigz 400 Diamond St Store
 Santiago Miguel 2047 Germantown Ave Apt 1st Fl
 Schmohl Dorothy, Raymond 1506 N 5th St
 Serrano Asuncion S 2108 N 4th St
 Serrano Judith 1940 N Hancock St
 Sewell Raymond B, Eun K 547 Jefferson Ave Apt 2
 Shaver Sarah C 1243 N 2nd St
 Skill Sherry J 182 W Master St
 Smith Mildred Est 1250 N 3rd St Apt 404
 Soto Clemente 2148 N Randolph St
 Soto Francisco 2142 N Oriana St
 Soto William P 2016 N Howard St
 Stanton William 1203 Master St
 Stojansul Joseph 2018 N 3 St
 Subhani Ghulam 1332 N 9th St
 Sumakeris Julie 1916 N Palethorp St

Technical Assistance Center For 1415 N Brd St Ste 229
 Tews Sartholemeu, Timothy 1731 N Howard St
 Thomas Nannie Est 1508 N 13th St
 Thompson Tanya 1124 W Stiles St
 Thottungal Jacob P 1232 N 5th St
 Tobar Francisca 1250 N 3rd St Apt 812 Box 101
 Toombs Renee L 2164 N Franklin St
 Toti Maria, Peter 143 Jefferson St West
 Tr-Philadelphia LP PO Box 3513
 Tunstall Eleanor 1025 W Norris St
 Vega Norma I 137 W Susquehanna Ave
 Vidro Elizabeth 1605 Cadwallader St
 Villas De Hace Lp 1426 N 6th St Bldg A
 Wallace Corlece 1034 Oxford St
 Waller James 1226 Vally Forge Pl
 Waters Keith 2140 N 8th St
 Watkins Curtis Est 1525 N 13th St
 Watson Thelma 1914 N Darian St
 Weber Robert P, Helen 2144 N Bodine St
 Wells Roosevelt 1201 W Master St
 Whichard Gary T 1333 N 8th St
 Williams Claudia E 1435 N 12th St
 Williams Ruby 1320 N 6th St
 Willis Elizabeth E 1720 N 5th St T104
 Winston Judiann, Phyllis 1540 Queens Pl
 Woody Tara 1801 N 10th St Apt 712
 Wuensche Dora M 1940 N 3rd St
 Yossouf Gouled 1701 N 10th St Apt 135
 Young Cora L 1609 N 10 St
 Younger James PO Box 37014
 Youssef Gouled M 1701 N 10th St Apt 135
 Yuyanyan Zhang 1200 Cecil B Moore Ave
 Zaklad Nathaniel B 1520 N Lawrence St

Philadelphia Pa 19123

Abel John J 549 N 10th St
 Advance Theory 1021 N Hancock St Ste 13
 Aguilar Alfredo 1031 Nth Leithgow St
 Aikin Bennett L 637 Willow St
 Alvarez Monica 911 N Franklin St Apt 107 Asce
 Amble LLC C/O Amble Gallery & Books 1001 N 2nd St Ste 27
 American Commercial Lending Inc 1220 Hamilton St
 American Red Cross C/O Attn Rozena Kirby 700 Spring Gdn St
 Aqua Lounge 323 W Girard Ave
 Avenue A 417 N 8th St 2nd Fl
 Awasty Holding LLC 1200 Callowhill St Ste 102
 Ball Willa Mae 1316 Parrish St
 Batchelor Danielle 428 N 13th St Apt 6h Papab49419
 Bausch Gretchen 951 N Randolph St
 Becerra Garcia Silvana 1001 N 2nd St Apt 321
 Bell Willa Mae 1316 Parrish St
 Belmont Chales 408 Fairmount Ave #1
 Berry Cordelia 808 A Warnock St
 Bevans Leon 615 N 7th St Apt G3
 Binkowski Todd J 800 N Lawrence St Apt F
 Birkenbach David 908 N American St
 Bleeker Venetian Blind Co Inc C/O Attn Fred Herring 916 Green St
 Boylan Aanika 1021 N Randolph St
 Bracy Ella N 970 N 7th St
 Brunson Edward 430 W George St
 Bryant Bertha 926 Mt Vernon
 Burke Betty C/O Mercy Douglas Steven Smith 440 W Girard Ave
 Carmui Productions Attn Benefits 417 N 8th St
 Caserio Christopher B O Brien Belland Bushinsky 500 506 N 6th St
 Chen Hua Wo 430 N 12th St Store E
 Chun Chun 1222 Ridge Ave
 Cison Laura, John 1234 Hamilton St 206
 Colon David 1230 W Buttonwood St
 Corporate Facility Con In 919 N 5th St
 Crawford Jonathan K M 1238 Callowhill St #708
 Cromwell Sharif 901 N Penn St Apt
 D Becker & Sons 1151 N 3rd St
 D Becker & Sons PO Box 37004
 Davies William Est 1103 Green St
 Davilla Justina Soto 631 N Perth Place
 Decky Michael 1010 N Hancock St
 Devereux Michael 545 Wendle Ct Apt D
 Dopson Etta 38 Chestnut St 1st Fl
 Doyle Peter J 910 N 2nd St Fl 1
 Driven People Inc 901 N Penn St P1003
 Edward Jones 1238 Callowhill St 506
 Ellis David 2223 Redner Way
 Evans Mary 401k Savings Attn Marge Giedemann 456 N 5th St
 F Dollar Warehouse 531 W Girard Av
 Felder Eva 1017 Parrish St
 Fichera Bruce T 155 Fairmount Ave
 Freed Allen 172 W Laurel St
 Freund Kenneth C/O Guardian Office 520 N Columbus Blvd Ste 4
 Gee Shawn 417 N 8th St 503
 George L Wells Meat Co 982 N Delaware Ave
 George L Wells Meat Co PO Box 37011
 Gillespie Marvin L 1101 W Girard Ave Apt 216a
 Gillespie Robert 1101 W Girard Ave Apt 216a
 Gim Chung R2701 901 N Penn St
 Goldberg Irving 510 Willow St
 Goldberg Irving Est 510 Willow St
 Gonzalez Sandra 1108 B Myrtle Pl
 Gordon Jacqueline 1103 Green St
 Govan Thaddeus D Jr 617 N 4th St 2
 Granstrand Brendan S 1222 Ridge Ave
 Hall Delores 948 N 11th St #A3c
 Hilinski Todd C 1220 Buttonwood St

Hill William S 733 Melon Terrace
 Hoey George Jr 1652 N 2nd St
 Hughes Jennifer M Apt 2 927 Spring Gdn St
 Irvin Carlos 710 N Franklin St
 Jackson Swannie 814 N 5th St
 Jacoby William P 720 N 5th St Apt 401
 Johnson Priscilla 969 N 5th St
 Johnson Torrence 673 N 11th St
 Kaminski Franciszka, Josephine 1111 N Bodine St
 Katzmann Melanie S 1700n B Franklin St No 2308
 Keller Nicholas J 1001 N 2nd St Apt 341
 Keyes Anthony T 225 A Green St
 Ko Jae Y 901 N Penn St R2303
 Lai William 6 Bristo Pl
 Lewis Danielle 814 Park Ave Apt 2
 Liberties Self Storage 1 Brown St
 Liss Gussie 1330 W Girard Ave
 Lukens S Vandever, Loretta 901 N Penn St Unit P2201
 Ma Jong Won 801 N 3rd St
 Macleod Sidney 1119 N Hancock St
 Macneish Katherine L 445 POplar St
 Martin Gregory 945 New Market St
 Matsa Tomer 901 N Penn St Unit P1
 Mayhue Jamie 609 Franklin Pl
 Mcbride Anthony 810 N 7th St
 Mccauley Susan T 154 Fairmount Ave
 Mneil Noal 833 B Alder Pl
 Meads Rudolph L 970 N 7th St
 Meenam Eugene D 618 Greene St
 Meenan Eileen H 618 Greene St
 Mendoza Carlos 901 N 9th St
 Miles & Generalis 1234 Hamilton St
 Mlkit Inc 1211 Ridge Ave
 Moore Dorris 614 Brown St
 Moore Lucille 614 Brown St
 Moore Odell Herbert 614 Brown St
 Moore Ronald D 614 Brown St
 Moreno Milagros 526 N 5th St
 Mothers Work Inc Attn Marge Giedemann 456 N 5th St
 Murphy Frank 533 W Girard Ave
 Navicp 700 Robbins Ave
 Nesbit Arthur Est 612 N Perth
 Nichols Benjamin 225 A Green St
 Olson Charles N, Alice E C/O Tucker Nursing Home E St 1001 Wallace St
 Ortiz Angel L 844 N 4th St
 Oylor Peter Ira 1238 Callowhill St 506
 Paper Converters Loc 401k Fund 410 N 8th St
 Park Advantage Inc 421 N 7th St Ste 700
 Passyunk Productions C/O Insd: Ahmir K Thompson 417 N 8th St
 Patrick Joseph H 1134 E Dunton St
 Patterson Danielle 537 N 11th St
 Pd Plumbing 706 N 2nd St
 Pearl Pressman Liberty Printers 5th & POpulas Sts
 Peguero Milagros A 939 Spring Gdn St # 2f
 Philadelphia Chocolate Fountain 987 N 5th St
 Philadelphia City Sail 475 N 5th St
 Philly Online 417 N 8 St
 Porter Adam 221 Poplar St
 Potok Amalia 1005 N 6th St 2
 Powell Darren 1401 N 16th St Apt G2
 Powell Jacquelyn M 948 N10 St Apt 7d
 Qadar Khan Md & Assocs 702 W Girard Ave
 Radenhausen George 564 N 2nd St
 Rafael Justin 401 N Front St
 Reilly Antonia 111 Fairmount Ave
 Rinker Robeirt 1221 Parrish St
 Roberson Tammy 675 42nd 13th St
 Rodenhausen Margaret 564 N 2nd St
 Roman Genevieve I 1113 Mt Vernon St
 Romero Hector 1029 Butonwood St
 Saponaro Stephen 606 N 2nd St 3rd Fl
 Schuler Maggie B 817 N 5th St Unit 203
 Scott Lissa M 448 Brown St
 Sefg LLC 417 N 8th St Ste 503
 Shoukri Maryanne 1040 N 2nd St Apt 203
 Sim Tower Nam 1011 Poplar St Apt 1035
 Slavin Style 429 N 13th St 5f
 Spellman Iolar Est 745 N 7th St
 Stageromano Zappacosta R, Kevin A 428 N 13th St
 Stanley Betty J 1325 Poplar St
 Staten Samuel Jr 1310 Wallace St
 Stires Shannon 978 N 5th St
 Suffolk Beachfront LLC 600 N 3rd St Ste 200
 Sun Produce Co 922 Callowhill St
 Swan Norman 1360 Ridge Ave
 Tabas Enterprises 915 N Delaware Ave
 Takahashi Goji 1238 Callowhill St Ste 206
 Thomas John P 801 N 3rd St
 Tinnell Braiden 1027 N 4th St Unit L
 Tobman Alan 630 N 3rd St #59
 Toomer Lance L 1101 W Girard Ave Apt 308d
 Twardowski Geraldine 936 N Lawrence St
 Vidro Evelyn 911 N Franklin St Apt 508
 Waddell Bertha 711 Spring Gdn St Apt 211
 Washinsky Tracy M 338 Brown St
 Weiner Samuel 2224 Fairmount Ave
 West Kanye 417 N 8th St Ste 503
 Whiddon William 1027 N 4th St
 Wilson Robert M 428 N 13th St Unit 6-G
 Windom Georgia, Regina 802 N Warnock Pl
 Wong Jamesscott 428 N 13th St 3cd
 Wright Ossie 943 N 5th St 2nd F

Wyatt Tyaisha 703 Warnock St
 Yamaha City Motorsports 704 N Beach St
 Zavetsky Andrew, Mary 970 N Randolph St
 Zito Violetto 1028 Brandywine St

Philadelphia Pa 19124

Abramov Ilgar 1210 Harrison St
 Alexander Willie Mae 4686 Hawthorne St
 Ali Khadijah Y 4209 Griscom St
 Alicia Racquel 5250 Pennway St
 Allen Joseph 1525 Adams Ave
 Amicis Bar Lounge 1142 52 E Erie
 Anderson Damon 4317 O St
 Artur M Celeste 5448 Harbison Ave
 Arvelo Robert 5444 Charles St
 Arway Linen Rental PO Box 23035
 Assis Idalma 1234 Adams Ave
 Attilio Rose D 4524 Penn St
 Bailey Andre E 1336 N 54th St
 Bailey Devon 2028 E Glenwood Ave
 Bandura John 2136 Haworth St
 Barbon Nikolay 1109 E Lycoming St
 Barnett Stephen 917 E Godfrey Ave
 Barr Lorraine C 4255 Elsinore St 1st Fl
 Barunas Gerard 5051 Oxford Ave Axford Ct Apt
 Battis Kelly 1663 Pratt St
 Bauer Donald H, Joyce C 934 Carver St
 Baughman Rosemary C 5419 Rutland St
 Beaver Margaret A 896 Carver St
 Beers Verna E 1368 Anchor St
 Bell Rose 1812 Margaret St
 Bell Sheena 2137 Kennedy St
 Bellamy Tyrone D 4840 Oxford Ave Apt 318
 Berrios Luis 4901 Oxford Ave Apt 4b
 Bhuiyan Nazrul 1327 Dyre St
 Bickley William 1122 Harrison St
 Bk Barrit Furniture Co Castor & Sedgley Av
 Blackwell Mildred 1749 Foulkrod St
 Bobb William 4048 Landondale St
 Bolletino Joseph 5068 Whitaker Ave
 Booth Ellen M 4041 Neilson St
 Brady Maryann N 5023 Miriam Rd
 Bridjpar Inc 5233 Torresdale Ave
 Bromley Francis A 4123 Glendale St
 Brooks Mary 1813 Wilmot St
 Brown Andrew 1411 Unity St
 Brown Smith Linda 5018 Griscom St Apt C
 Brown Tarel 4115 N Maywood St
 Brucker Loretta A 5243 Roosevelt Blvd
 Brukaker Escobar Jacob L, Katarina 5005 Worth St
 Bryant Leland L 1633 Wakeling St Apt 3
 Buchholz Susan 4043 Maywood St
 Bui Vu 4218 K St
 Burgoon Annie E 2008 Pratt St
 Burke Ethel M 1708 Kinsey St
 Burkhardt Willard 712 Marley Rd
 Burkins Jean 3902 Coral St
 Burns Frank 5328 Leshor St
 Bush John J 1372 Anchor St
 Byard Marcus 2135 Anchor St
 Caballero Marc 4827 Roosevelt Blvd
 Caldwell Sharon 1201 Pratt St Store
 Callahan Mary 1813 Wilmot St
 Cancel Jordan 4712 Leiper St E 4
 Capati Daniel 1356 Unity St
 Carson Julia M, Robert 890 Granite St
 Cartagena Joseph 1701 Church St
 Case Arthur, Ruby 1167 E Sanger St
 Castner Diane M 4666 Duffield St
 Chaykowski Dennis J, David 4423 H St
 Chen James 2032 Orthodox St
 Chester Robert, Mabel 1626 Wakeling St
 Cheung Jing 5205 Montour St
 Chhour Meng 3905 Kensington Av Unit 1
 Christian Lucinda 4686 Hawthorne St
 Christopher John F 4649 Edmund St
 Chupailo F M 2112 Pratt St
 Cino Bridgett, Antonio 4214 Griscom St
 Clark H Lawrence, Marie R 4303 Howland St
 Clayton Jamal 5320 Duffield St
 Clymer Edward L 5118 Leiper St
 Collins Claudette L 1910 Kinsey St
 Colon Jose 1116 E Luzerne St
 Connelly Christina 4208 M St 3 Fl
 Cooney Kathleen V 852 E Sanger St
 Cooper Johnny J 4334 Penn St
 Covington Darryl 6072 Girard Ave
 Cowdery Davin 1203 Allengrove St
 Cox Alberta 4047 M St
 Crawford Betty 1669 Wakeling St
 Crawford Mangum Edith 4023 Roosevelt Blvd
 CresPO Christian 1615 E Hunting Park Ave
 Cronin William J 1416 Sellers St Apt 1st Fl
 Crosley Daniel 2128 Kennedy St
 Cruz Abraham 4713 Oakland St
 Cruz Diana 1922 E Pike St
 Cruz Gregory 4970 Whitaker Av
 Cruz Tiffany 1205 Haworth St
 Cuevas Windirose 3986 E Pike St Apt 2
 Czuczman Julia 4203 Palmetto St
 Dabo Mamadou 5217 Cottage St
 Dalton 4324 Penn St

Davies Juliana 4844 Summerdale Ave
 Davine John P 5210 Castor Ave
 Dawson Reginald 4605 Leiper St B 1
 De Caro Marc 5262 Silverts St
 Dees Leon 1915 Ruan St
 Dees Leon Est 1915 Ruan St
 Defay Katherine M, Edwin 4126 L St
 Deluna Deborah R 4215 M St
 Demuro Josephine 1516 Harrison St
 Depaola Clara 1226 E Luzerne St
 Desimone Suzuki 4302 Potter St
 Devan Joyce D 1401 E Bristol St C 110
 Dias Mendes Weles 5443 Montague St
 Diaz Eliana Y, Felix A 116 S 27th St
 Dixon Catherine R 1143 Harrison St
 Dolan James S 4328 M St
 Dolby Ryan 5311 Saul St
 Domestic Linen Supply Co 4100 Frankford Ave
 Donahue Peggy A, Mary L 2128 Larue St
 Donahue Charles 4305 Glendale St
 Donahue Robert 2128 Larue St
 Dooley Kimberly M PO Box 23215
 Dornevil David 96 Beretta Blvd
 Dougan Ellen L 5229 Burton St
 Dougherty John 934 Granite St
 Dougherty William J 1919 Berkshire St
 Doyle Deborah L 4641 Roosevelt Blvd
 Drapczynski Florence M 4047 M St
 Duff Curtis 1779 Brill St
 Duran Theodore 4220 Frankford Ave 1nd Fl R
 E And I Medical Center PO Box 19627
 Eckert Rose 5413 Horrocks St
 Ed S Auto Glass Inc 1201 Bridge St
 Edwards Gerald R 1625 Wakeling St
 Edwards Larry 1810 Harrison St
 Edwards Rupert 4507 Mulberry St
 Elliott Bruce E, Lisa 2022 Pratt St
 Elliott James H 1655 Harrison St 5a
 Elliott Sarah 3902 Coral St
 Ellis Sherri 1318 Steinber St
 Espinal Luciano, Ana R 5401 Oakland St
 Esteves Luis 5101 Erdrick St
 Everage Lydia M 1666 Church St
 Exley Flora Alice 5000 Akron St Apt Q
 Exley Gordon 1334 Foulkrod St
 Fadalla Osama 414 E Windhocking St
 Farrell Barbara H 1668 E Cheltenham Ave
 Felix Maria 5313 Jackson St
 Feng Shu Ming 5301 Castor Ave
 Fenkner Julia G 4646 Ditman St
 Fenton Group 3850 Coral St
 Fernandez Fredy F 2119 Sanger St
 Fernando 4642 Shelbourne St
 Ferrizzi Ann M 3942 I St
 Feters George Jr, Lucy 4612 Worth St
 Figueroa Maria 2902 Kip St
 Folks Marchelle 4620 Griscom St
 Ford Margaret M 956 Anchor St
 Ford Mary 2018 Plum St
 Foster Phillip 5308 Oakland St
 Franco Celeste 3829 J St
 Frankford Valley Foundation For Literacy 4300 Tacony St
 Friedman William 5305 Glenloch St
 Fuentes Miray Carmen A 4255 Ormond St
 Furniture Unlimited Outlet Inc 776 Adams Ave
 Gabriel Beaulah 1633 Harrison St
 Gallagher Theresa 4353 Milnor St
 Gaona Fanny 5148 Pennway St
 Garcia Pedro 4302 Potter St
 Garlick Kathleen 1368 Anchor St
 Garofalo Lillian 1652 Orthodox St
 General Farmers Market 4401 Castor Av Rear
 George Anil 2060 Orthodox St
 George John J 2170 Salem St
 Gifoli Linda 1231 E Luzerne St
 Giorgio Janice 879 Bridge St
 Glover Dexter 4610 Oakland St
 Gonzalez Marisol 1609 Worrell St
 Gonzalez Tamara 4236 Markland St
 Gottschall Margaret 996 E Godfrey Ave
 Grimsley Emily 1917 Fillmore Pl
 Guerra Constantine, Elsie 1319 Sellers St
 Guillen Mckenzie 1716 Brill St
 Hadco Aluminum 4001 G St
 Haggerty Mary 4545 Stiles St
 Hang Vi 5150 F St
 Hannah Darrell 5045 Tulip St
 Hardin Bryant 4145 Paul St Apt 4
 Harrington James III 4344 Malta St
 Harris Timothy 908 Carver St
 Harrison Catherine 1633 Harrison St
 Harrity Tamara J 4663 Adams Ave
 Harrod Sherrell A 4332 Elizabeth St
 Harrysingh Mitra 2009 E Chltenham Ave
 Harte Dennis W 4309 Howland St
 Harvey Taven V 4728 Griscom St 1st RR
 Hays Helen, John 5235 Oxford Ave
 Healey Thayer Lincoln III 1012 E Chelton Av
 Hernandez Silverio 2193 Pratt St
 Herring Sharon I 1300 Foulkrod St
 Hicks Carlton J 5014 Cottage St
 Hicks Michele 4892 Frankford Ave
 Hill Alice C 1631 Chelton Ham
 Hill Gordon L 4208 M St 3 Flr
 Hofferica William D, Dolores 4329 H St
 Holmes Lois 1208 Dyre St
 Holmes Lois Est 1208 Dyre St
 Holmes Lois L 1208 Dyre St
 Hooks Tamara 886 Sanger St
 Hopkins Sharon 1536 Ruan St
 Horton Sheila A 4248 Ormond St
 Hoser Mathew 913 Granite St
 Howe Robert F 5114 Hawthorne St
 Howells Dorothy 4724 Worth St
 Hoy Joseph Jr 1209 Herbert St
 Hoy William 1209 Herbert St
 Hueber Francis 1367 E Carey St
 Hunt Leon 623 N Franklin Pl
 Iannuzzi Irene E 5204 Torresdale Ave
 Ibrahim Mohamed 4065 Torresdale Ave
 Ilyas Farm Inc 5201 Harbison Av
 Irvin Shamika, Allen 1226 E Cheltenham Ave
 Jason Lu 1331 E Wyoming Ave
 Jiang Dian Y 1220 E Erie Av Store 5
 Johnson Robert E 5398 Charles St
 Jones Sowoe 1678 Cheltenham Ave
 Kasperowicz Geraldine B 4233 Lawndale St
 Kaszupski Helen 2366 Duncan St
 Keiser Alice 1631 Chelton Ham
 Kelley Joseph 4924 Duffield St
 Kettelie Pierre 4693 Castor Ave
 Khan Ann Marie 1207 Arrott St
 Klaalid Howard 1504 W Firth St
 Kleback John H, Mary 5106 Darrah St
 Kochhar Seema 4641 Roosevelt Blvd
 Kosinski Geneviev, Ronald 4018 Maywood St
 Kotarba Gabriela 2036 Anchor St
 Kramer Emily E Greenway Ct Apts 131 M & Bristol Sts
 Kueneke Kathryn 4904 Penn St
 Kurceba Auto Sales 5331 Frankford Av
 Lacorte Eleanor B 1529 Foulkrod St
 Lane John 3843 Lawndale St
 Lange Walter 839 Granite St
 Latrall Irvy 5213 Marlowe St
 Lavecchio A 4700 Mulberry St
 Lawrence Donna 4520 Paul St
 Leaver Robert W 1925 E Pike St
 Lekpeyee Jerry 4713 Large St
 Lindsay Howard 1716 Brill St
 Littlejohn Nyera 1961 Fillmore Place
 Livingston Jerome 1403 Church St
 Lombardi Alice 5420 Vally St
 Lopez Nydia E, Alfredo 4209 Claridge St
 Lopez Israel 870 Sanger St
 Lopez Marco 4656 H St
 Lopez Miguel A 4901 Oxford Ave Apt 1a
 Lora Nelson 2024 N 4 St
 Luna Lynda 3901 Palmetto Ave
 Lvi Env Svcs 2250 Adams Ave
 Lyons John 1341 E Carey St
 Mackiewicz Louis J 4300 Potter St
 Maier Francis A 1653 E Hunting Park Ave
 Majczuk Joseph 2169 Pratt St
 Malclonado Carlos 4932 Penn St
 MapPOne Dolores 1646 Allengrove St
 Maritre Louinet 893 Brill St
 Marquez Anthony D 4214 K St
 Marshall Frances, Walter 4151 Markland St
 Martin Bruce 5107 Walker St
 Martinez Castillo J 1639 Bright St Apt 2fl
 Martinez Felix A 4036 J St 2nd fl
 Martino Philomena 1708 Kinsey St
 Massey Jennifer 1231 Wakeling St
 Mauger Mary F 1350 Orthodox St
 Mayer Kathleen, Ronald 1st Fl Rear 4332 Josephine St
 Mccallister Michael J 5150 Penn St
 Mccarthy John W, John 2074 Bridge St
 Mccullough Gladys 4717 Northwood St
 Mceachin Donald 5129 Vally St
 Mcgarry Lillian D 3943 Dungan St
 MCGarvey John B 4119 Glendale St
 Mcglone John, Ruth 5652 Miriam Rd
 Mcgrath Margaret L 1219 Fillmore St
 Mckinnon Theresa C 1663 Pratt St
 Mclaughlin Michael J 5023 Akron St
 McMahan Patrick, Teresa 1618 E Lycoming St
 McMahan Barbara 939 Brill St
 Mears Marlene R 5001 Oxford Ave #A
 Mera Marierose 1108 Kenwyn St
 Mercado Rafael A Medina 4530 Griscom St
 Mervin Harry 4320 M St
 Metz Michael 955 Marcella St
 Middleman Donald, Earl 1773 Bridge St #535-4315
 Miginty Shawn 2086 Scattergood St
 Migliore Mildred, Lou 4057 Comly St Apt A
 Miller Eleanor J 953 Dyre St
 Miller Medical Res 401 E Hunting Park Ave
 Minh Tran Tuan 4218 K St
 Minnows 1966 Bridge St
 Montgomery Ann 2020 Anchor St
 Moore Timothy W, Michele M 4221 H St
 Moore Jewetta 834 E Sanger St
 Mora Fior D 1249 Adams Ave Apt 1st R
 Moreno Damaris 1615 E Hunting Park Ave

Moreno Juan J 1639 Bright St Apt 1f
 Moreno Rachel 1548 E Locoming St
 Morris Berenice 1631 Brill St
 Morris Jonathan 2037 Granite St
 Morris Rebecca M 1959 Pratt St
 Morris Shykeyaa B 1659 Foulkrod St
 Mucirino Richard D, Sharon A 4313 Glendale St
 Myers Ruby 1701 Meadow St
 Nationwide Insurance 1208 E Huntingpark Ave
 Nelson Stevenson 1238 Pratt St
 New Era Construction 1005 Wakeling St
 Newman Mildred, Joseph 4739 Mulberry St
 Nguyen Danny V 1100 Haworth St
 Norman Pokcha 5322 Oakland St
 Nunez Eusebio R 1216 E Hunting Park Ave
 Ochal Edward J 5241 Jackson St
 Oconnor Ford Truck 4140 H St
 Oliveira Zelia P 5245 Roosevelt Blvd
 Ordo Louise, Leo 4552 E Stiles St
 Ortiz Johnny 4121 Orchard St
 Ortiz Luz E 4588 Castor Ave
 Ortiz Orlando 873 E Sanger St
 Osario Raguel 1206 Unity St
 Ostertag Robyn 922 Bridge St
 Palombo Albert Orchard St
 Parncutt Elizabeth M, Robert L 5202 F St
 Partridge Comp Health Svc 1717 Meadow St
 Pascuzzo Irene Ruth 1100 Haworth St
 Pascuzzo Judy C 5410 Montague St
 Paul Senkungu T A Padu LLC 1831 33 Harrison St
 Perez Angelita 4112 L St
 Perez Carlos 1202 E Hunting Park Av 2nd Rr
 Perez Daniel 1224 Luzerne
 Perez Marilda 5045 N Whittaker Ave
 Perez Victor 1230 E Pike St
 Perry Robert, Mary 1136 Overington
 Persaud Samuel 5029 Akron St
 Phillips Sakinah 2104 Orthodox St
 Porter Renee 4211 Griscom St
 Potero John C 5405 Walker St
 Pozesky Joseph John 724 American St
 Price Christopher 4143 Paul St
 Pronin Igor 1201 E Erie Av
 Radmonski Alison 4050 Claridge St
 Radwanski Ernest 3902 Coral St
 Ramsdell Carol 4618 Leiper St Apt 1b
 Razakh Gueye Abdou 5337 Large St
 Reid David T 4832 Frankford Ave
 Reyes Israel 4606 Horrocks
 Reznik Leon J DPM 5000 Frankford Ave Ste 2
 Righter Steven 1925 E Pike St
 Riley Felecia 931 Bridge St
 Rivera Emaly 4215 Roosevelt Blvd
 Rivers Evone, James 2015 Orthodox St
 Roberts Jose Antonio 7108 Kindred St
 Robinson Nicole 4668 Griscom St 1st Rr
 Robles Jose 4236 Ormond St
 Robles Richard 4116 Markland St
 Rodriguez Javier 5503 Miriam Rd
 Rodriguez Rosemarie 2065 Wilmot St
 Rodriguez Vicenta P 1446 E Luzerne St
 Roman Alice D 5119 Roosevelt Blvd
 Romero Victor 714 Landis St
 Rosenberger Joseph 2011 Buckius St
 Rosenberger Louise 3849 Palmetto St
 S And B Shoes Inc 1216 Allengrove St
 S K Imports Inc 1610 E Bristol St 1632
 Sabour Asmaa, Nezha 3967 Kensington Ave #81
 Saez Jose 1790 Brill St
 Saller Millward 712 Marley Rd
 Sanchez Jose A 4651 Paul St
 Sanchez Sonia V 4045 Claridge St
 Santiago Ricardo J 4901 Oxford Ave Apt 3b
 Saunders Natasha, Andrew 1318 Filmore St
 Schlosser Eric 1825 Fillmore St
 Schmidt Josephine 5102 Walker St
 Schultz Dawn 1107 Foulkrod St 2nd Fl
 Schwartz Helen 863 Carver St
 Schwartz Helen Est, William 863 Carver St
 Schwarz Mary 4811 Mulberry
 Scott Pearl A 4700 Hawthorne St
 Seaver Michael, Theresa 1362 Gilliam
 Sepuzveda Estrella 4025 M St
 Shaird Regina 2037 Haworth St
 Shepherd Kathleen S 4738 Frankford Ave Fl 2
 Shoemaker Elinor R 927 E Sanger St
 Sierra Luciano 1720 Kinsey St
 Sierra Rosario Erick N 3852 Elsinore St
 Silidker Mark S 1331 E Wyoming Ave
 Silva Antonio Da 5216 Dittman St
 Silva Ernando 1236 Adams Ave Apt 3rd Fl
 Silver Sandra, Max 4418 Tacony St
 Silvidio Doretta 4231 K St
 Sima Florence, Barbara 1650 Granite St
 Simmons Theresa E 4817 Leiper St
 Simon Edward 927 E Sanger St
 Simon Stanley R 4621 Naples St
 Sincavage Richard 1133 Dyre St
 Slater Lucy 3904 Coral St
 Sledge Jean 1800 Kinsey St
 Smith Bernice, Earl 4054 Roosevelt Blvd 2
 Smith Robert A, Julia T 5023 Miriam Rd

Smith Cora W 1702 Unity St
 Smith Ed 1963 Haworth St
 Smith Glen 910 Scattergood St
 Smith Margaret 1533 E Hunting Park Ave
 Smith Susan PO Box 21943
 Soares Viviane 1236 Adams Ave Apt 3rd Fl
 Sok Kamsoth 5028 Whitaker Ave
 Spotts Joseph Sr, Joseph 1921 Kinsey St
 Stever Helen 890 Scattergood St
 Stock Christopher D 4224 Bennington St
 Strohl Pauline 5153 Montour St
 Strong Roneisha 2125 E Sanger St
 Stuver Matthew R 5424 Akron St
 Subatowicz Irene 2089 Carver St
 Sullivan Thomas V 4839 Griscom St
 Swartz Charles J 4217 Maywood
 Swisher Pearl 1669 Granite St
 Swisher Pearl H PO Box 9569
 Szlangowski Emily Ugft 4561 Bermuda St
 Tate Donald U 933 Carver St
 Taylor James C 1020 Kenwyn St
 Thach Beng Poli PO Box 45296
 Thomas Michelle 3904 M St
 Thomas Quiana 1025 Bridge St
 Thompson Aziah F, Isaiah 5018 Ditman St
 Thompson Homer 1401 E Bristol St
 Thompson Ruthe 942 Scattergood St
 Tindal Alphonso 1630 Foulkrod St
 Tipan Anna 2020 Anchor St
 Tipan Robert 2020 Anchor St
 Torpey Veronica 4904 Penn St
 Torres Carmelo Jr 1701 Church St
 Torres Ramon E 3810 Elsinore St
 Tosun Nurullan 1932 Briggs Ct
 Towns Barrett Audrey 1649 Margaret St
 Trengove Mildred A 4839 Mulberry St
 Trevisi Evelyn 2407 Duncan St
 Tsiouris Efthimos 5235 Frankford Av
 Valdez Maxima 5408 Rutland St
 Valentin Jose D 4763 Worth St
 Valentin Zaida 3918 Pike St Apt 2
 Vancan Shoes of New Je 4602 Frankford Av
 Vaquez Ramon 4238 Tackawanna St
 Vazquez Roberto III 4112 L St
 Velazquez Gilberto L 1230 E Pike St
 Velazquez Jose 4267 Tackawanna St
 Velez Luis A 3924 L St
 Veneziani Mary S 4215 M St
 Veras Elena 5226 Glenloch St
 Walker Charles 4646 Ditman St
 Wearing Claire 5101 Torresdale Av 1st Fl
 Weeb Shafronda 1744 Harrison St Group Home/Jeves
 Weisenberger Joseph A 1441 E Cheltenham Ave
 Wentzell Lorraine J 888 E Sanger St
 White Robert A, Samenda 5229 Glenloch St
 White Dorthea 4634 Tackawanna St
 Williams David C, Rosa 4823 Hawthorne St
 Williams Doreen 5165 Pennway St
 Wilson Patricia, Theodore 4056 Howland St
 Wimbush Mary E 5018 Pennway St
 Wood Lorraine M 753 Jericho Rd
 Wright Charles A 4811 Mulberry
 Wright Claxton 2050 Wilmont St
 Wright Kyeeshah 2018 Margaret St
 Yacovetti Gregory 5512 Torresdale Ave
 Yang Jun 5301 Castor Ave
 Zakarian Mary 1227 Pratt St

Philadelphia Pa 19125

2531 North Trenton Av Par 2531 Trenton Ave
 Aberdeen Racing Stables LLC 827 Belgrade St
 Adair John D Jr 3 E Oxford St
 Adams Carol A 2526 E Lehigh Ave
 Adeleo Sales & Ser 2152-58 E Dauphin St
 Alexis Custom 1108 Shackamaxon St
 Ashton Mary 2213 Coral St
 Barbary 951 Frankford Ave
 Baron Serina 446 E Girard Ave
 Barry Alma 180 E Huntingdon St
 Battaglia Peter 2220 E Lehigh Ave
 Becker Thomas 2627 Jasper St
 Bell Dennis 1027 E Columbia Ave
 Berger Robert 1847 Frankford Ave
 Bigley Regina Jr, Regina R, Francis 2118 E Huntingdon St
 Bradley Helen E 2517 Tulip St
 Bradley James W 2638 Livingston St
 Brennesholtz Rachel 1523 Earl St
 Bricker John D Jr 1103 E Hewson St
 Brown Robert Est 2135 E Sergeant St
 Buckley Lillian 7030 Ditman St
 Cahill George J 1412 E Hewson St
 Camiel Edwin 2604 E Lehigh Ave
 Canvas Coffee Co Inc 400 E Girard Ave
 Carr Sara, John 2631 Thompson St
 Cascia Bobbie 2510 Gaul St
 Chrostowski Jill 2526 Cedar St
 Clark Bertha 2067 E Sergeant St
 Clark Michael 2507 N Water St
 Clarke Robin L 2408 E Gordon St
 Clemente Rosa 2167 E Hagert St
 Coleman Emily, James 2468 Memphis St
 Coleman Tracy 2129 E Tucker St

Colon Hector 2212 Almond St
 Conville Walter F, Regina 2331 E Susquehanna Ave
 Cooper Richard W, Gary 2525 Coral St
 Corkery John 2412 E Hazzard St
 Coulson Peter 2603 E Norris St
 Cox Marietta 2302 Cedar St
 Damian Madeline F 1514 E Susquehanna Ave
 Dao Duc 1834 E Cumberland St
 Davis Adam 431 E Flora
 Davis Joseph 627 E Flora St
 Defeo Jean 1843 Cedar St 1st Fl
 Demarko Jason 1238 E Montgomery Ave
 Devlin William 1858 Tulip St
 Digiacomo Anthony 2546 Frankford Ave
 Dinh Giang 176 E Huntingdon St
 Donaghy Robert, Joseph 1818 E Lehigh Ave
 Donaghy Bertha 1818 E Lehigh Ave
 Donahue Ryan 1354 Berks St
 Doris Iacovine M 2069 Martha St
 Dudek Walter 2225 Gaul St
 Dugan Donna Marie 13 E Columbia Ave
 Evans Joseph 2309 Memphis St
 Ewing James 2136 E Cumberland St
 Fairless Blaine 1324 E Susquehanna St
 Feldman Larry H PO Box 3698
 Flood Theresa 2643 Belgrade St
 Flores Cirillo 307 Diamond St
 Ford Robert E, Joan D 1349 E Marlborough
 Frank Clint C 1413 E Columbia Ave
 Friend Tahtianna 1337 E Hewson St
 Garcia Carlos 2678 Braddock St
 Gault Thomas J, Helen P 527 E Thompson St
 Gerome Fred W Jr 2408 Frankford Ave 3rd Floor Front
 Gilpin Sarah M 2440 E Hazzard St
 Ginieczki Evelyn M, Chester 2656 E Thompson St
 Girau Magadalen 2536 N Water St
 Gordon Bernard G 309 Lehigh Ave
 Gruenbaum Louis Jr, Steven 2448 Tulip St
 Gundaker Harrison P 424 E Willey St
 Haas Jacqueline, Robert 2633 E Huntingdon St
 Haas Shannon M 2527 Sepviva St
 Hallacker Nicholas E 1027 E Columbia Ave
 Hand Caroline 2230 Ritter St
 Harrison Consultants Bank 2314 E York St
 Haubert Robert D 2236 Cedar St
 Hedwig Russell 2545 Collins St
 Heston Madeline, Gerard 1514 E Susquehanna
 Higgins Stephen 1040 E Palmer St
 Hindson David 2105 E Dauphin St Apt 3
 Hinman Jessica 2011 Tulip St
 Hogan Beatrice, William 2122 E Susquehanna Ave
 Hogan Beatrice, William 2303 E Thompson St
 Ila Local 1242 PO Box 40036
 Irwin Brian C 2216 E Cumberland St
 J F Trading Inc 2069 E York St
 Jc Construction At 1357 N Delaware Ave
 Jeter Linda 2339 E Huntingdon St
 JI Laundromat LLC 2455 Aramingo Ave
 Jones Shawn 2608 Frankford Ave
 Kee John J 1438 E Columbia Ave
 Keeler Deborah A 1515 E Earl St
 Keenan Edward 2460 Memphis St 1st Fl
 Kelleher Neil P 2219 Almond St
 Kelsall Anne M 2205 Ritter St
 Kenney Denise 2444 Jasper St
 Kirby Lillian M 1349 E Eyre St
 Kitchen Marguerita Est 2522 E Sergeant St
 Klowas Julia 2107 E Dauphin St
 Kress James 1571 E Montgomery Ave
 Kulb Eunice 2206 Amber St U5677
 Kumbat Anthony 2648 E Thompson St
 Kunzig Marietta 2302 Cedar St
 La Plante Robert 2573 Tulip St 1st Fl
 La Sophia B 1917 E Huntingdon St
 Lai Chi Hung 1931 E Dauphin St
 Langley Lester 3549 N Smedley St
 Larcinese Debra 2401 E Gordon St 2nd f
 Larcinese Orlando 2401 E Gordon St 2nd fl
 Lemma Frances, Hugh 440 E Miller St
 Lind Frank 331 East Lehigh Ave
 Lock Ida 2119 E Susquehanna Av
 Lombardo Merissa E 2656 Tilton St
 Lonergan Jason 2420 E Boston St
 Lopez Benjamin 1304 E Columbia Ave
 Lowery Matthew, James 1016 Crease St
 Luu Yen H 2522 Kensington Ave
 Maisenhelder Catherine 1519 E Berks St
 Manavendra Bakhshi 100 E Lehigh Ave Ste 110
 Margaret Becker M 2627 Jasper St
 Marrero Lydia 1201 E Susquehanna Ave
 Mason Daniel 453 Moyer St
 Mason Daniel W Est 453 Moyer St
 Massey James 2626 Frankford Ave
 Massimo Frank 2550 A St
 Matherson Hedwig 2545 Collins St
 Mccloskey Patricia 526 E Cabot St
 McCormick Mary 1238 Miller St
 Mccue Catherine 2069 Martha St
 Mcdermott Mary A, John 1128 E Oxford St
 Mcdonnell Francis, Raymond 2137 E Huntingdon
 Mcgee Hugh PO Box 3782
 McMahan Francis 1209 Marlborough St

Medd George, Grace 1916 E Cumberland St
 Medicare Crossover 1741 Frankford Ave
 Mellon Francis 2408 E Cumberland St
 Menzel Sandra A, Karl 2715 E Huntingdon
 Mertz Gerald, Anna 2652 Emerald St
 Messer Robert J 449 E Miller St
 Metro Six LLC 1815 Frankford Ave
 Milner William D Jr 1920 E Dauphin St
 Moell Julius J 1137 E Palmer St
 Moore William Jr, Ruth 1343 E Berks St
 Morgan Henry Eugene 2040 Blair St
 Morris Teresa M 2637 E Almond St
 Mostow Alan E 2532 Emery St
 Mulder Vivian 431 E Flora
 Mundorf Hazel F 2212 Coral St
 Murray Roderick A 2355 E Seargent St
 Ncc Neumann Senior Housing 1601 E Palmer St
 Neumann Medical Center 1741 Frankford Ave
 Nguyen Thanh Quang 2552 Kensington Av
 Nhan Ngu 2522 Kensington Ave
 Nolan Mary E, Mary 2511 Cedar St
 Omara John 2314 E Lehigh Ave
 Oneill Boyle Funeral Home Inc 309 Lehigh Ave
 Owen W Williamson MD Pc 121 E Lehigh Ave
 Pauler Anna P 1203 Columbia
 Pawluczky Mary A 2718 E Lehigh Ave
 Perez Carmen 413 E Girard Ave
 Phan Lich 2470 Jasper St
 Phila Property Re Develop 2460 Emerald St
 Philadelphia Chapter Society of Alumni 2316 E Norris St
 Philadelphia Telco Credit 826 E Almond St
 Phillips Mildred 1224 E Oxford St
 Piechoski Martha G 826 E Almond St
 Pizzica Health Systems 100 East Leigh Ave
 P Omroy Marie 2303 E Letterly St
 Pross Ruth I 1931 E Letterly St
 Prounchick Andrew 527 E Thompson St
 Quiros Carolina 2527 N Water St
 Reyes Luis 319 E Lehigh Ave
 Rice James 2617 Braddock St
 Rieser Robert S 2711 E Lehigh Ave
 Ritchie Edward J, Marie T 1521 E Susquehanna Ave
 Riverside Rehab Inc 200 E Girard Ave
 Roberts Paul M 1246 E Montgomery Ave Apt 4
 Roman Marta 445 E Girard Ave
 Rosenthal David C 624 E Girard Ave
 Salsa On The Square 2126 E Lehigh Ave
 Sampson Lucille 3549 N Smedley St
 Santiago Gilbert R 2229 Frankford Av
 Seabridge Christoph 813 Livingston St
 Silva Enrique 2037 E Huntingdon St
 Simmons Gerald 1401 E Susquehanna Ave
 Smith Annie M, Joseph 2513 Cedar St
 Smith Colleen R, Thomas F 600 E Girard Ave
 Smith Brian 1359 E Montgomery Ave
 Smith Joseph C 831 Mercer St
 Smith Joshua 423 Moyer St
 Som Kealey 2148 E York St
 Stanley John J 2614 E York St
 Stealth Towing Theresa Haley 2030-32 E Sargeant St
 Stickle William T Jr 2427 Jasper St
 Stinger Joseph A, Mary 2624 E Cumberland St
 Stockyard Inc 1100 Shackamaxon St Warehse
 Strocen Alexander 2507 Sepviva St
 Sturges Kimberly, Steven 2323 Mercer St
 Suess Christine H 2666 E Thompson St
 Sullivan Helen M 2032 E Cumberland St
 Swartz John 2212 Memphis St
 Swope Martha, Robert 2069 E Dauphin St
 Taintor William R Sr 2651 E Thompson St
 Tamasko Anna 2107 E Dauphin St
 Teague Woodrow W, Julia 2106 E Arizona St
 Thomas Luke 1112 E Palmer St
 Thompson Edward Sr 2066 E Fletcher St
 Thompson Ronald L 1359 E Palmer St
 Tirado Perez Jose A 2241 Tulip St
 Tri Cnty Physician Group PO Box 3608
 Turner Victor L 1925 E Albert St
 Vincent Anna 2628 Coral St
 Walker Eileen M 1219 E Palmer St
 Walker Emily 626 Miller St
 Webber Mark 2322 Tulip St
 Wency Jean M 2550 Memphis St
 Wessner Marie J 2055 E Susquehanna Ave
 Whitlock Calvin T 2074 E Dauphin St
 Wilkerson James M 2508 E Norris St
 Williams Miller 1225 Leopard St
 Winczuk Susan 859 E Mercer St
 Wister Lindsay 2607 Memphis St
 Wurtenberg Colleen 2071 Martha St
 Wyland Lester B C/O Clint C Frank 1413 E Columbia Ave
 Yost Joseph A 2622 Frankford Ave
 Zepp Ronald J 2064 E Arizona St

Philadelphia Pa 19126

Ackridge Florence 6713 Gratz St
 Adams Stacy 6609 N 7th St
 Adams Victor 1605 68th Ave
 Aliu Oladotun 6613 N 7th St
 Allen Marion 6922 N Brd St
 Allen Susie 7237 Pittville Ave
 Banks Delores 6500 N Gratz St

Barge Tyrone P III, Tyrone P Jr 1302 66th Ave
 Bell Elizabeth 6808 N 11th St
 Bennett Monique 6509 N Park Ave
 Blake George, Mary E 7101 Old York Rd
 Bolden Leonard D 6751 N 13th St
 Brooks Beatrice 7101 Old York Rd
 Brown George A 6815 N Bouvier St
 Brown Joseph 1805 67th Ave
 Brown Junine D 1710 W 65th Ave
 Buck Dean P 6820 N 10th St
 Burrell Robert E 6548 N 16th St
 Caffee Ethelyn I, Edward C/O 1423 69th Ave
 Carter Barbara Jones 5964 Champlost Ave
 Casey Virginia A 1214 65th Ave 2
 Chapman Gladys 1782 Plymouth St
 Clark Eddie L III 1342 66th Ave
 Coar Eunice 6559 N Bouvier St
 Cofield Melissa 7332 N Bouvier St
 Collins Michael 700 14 W Cheltenham Ave
 Cox Selene, Harry 6723 N Carlisle St
 Cuff Alvin Dr 6500 Ogontz Av Residence
 Curry Charles 1416 W 68th St
 Daniels Alice 6718 N 17th St
 Davis Andrew C 6626 N 16th St
 Dikon Virginia N 1838 Ashley St
 Dixon Carolyn 1648 W Cheltenham Ave
 Dougherty 1600 Market St Ste 3600
 Edwards Deborah L 1363 W 72nd St
 Eells William 6808 N 10th St
 Fielding Calvin 7178 North 19th St
 Fields Frederick R Jr 6411 N 11th St
 Fletcher Margertha, Joyce 6803 N 11th St
 Fletcher Margertha 6803 N 11th St
 Fox Samuel Wayne Jr Est 6613 N 2nd St
 Gallagher Grace & Mcgee Fune Est 6613 N 6th St
 Gerard Gladys 7132 N Brd St
 Goslant Doris M 6809 N 10th St
 Gray Eurika L 6552 N 18th St
 Green Marian V, John D 1605 68th Ave
 Green Beatrice 6733 N Carlisle St
 Haigler Roosevelt 1536 Kinsdale St
 Harris Leo C 6631 N Bouvier St
 Henry Johnson 6930 N Brd St
 Hill James E 604 W Cheltenham Ave
 Hill Leonard F 1607 W Cheltenham Ave
 Howard Delores 5229 Larchwood
 Huang Kai Shou 6779 N 5th St
 Hughes Johnnie Mae 6405 N Camac St
 Hwan Chung Eun 6620 N 5th St Apt B 20
 Jackson Elizabeth 515 W 67th Ave
 Jacobs Cherrye A 7202 N Brd St
 Jenkins Jessie 1823 72nd Ave
 Jones Alice W 7311 Keenan St
 Kelley Magdeline 7245 N 18th St
 Kelly Walter 7245 N 18th St
 Larose Jason, Jessica 30 W Cheltenham Ave
 Lawndale Equities 6615 N 17th St
 Le Kiem 6322 N 5th St
 Leonard Kevin Eugene II 6725 N 16th St
 Lindsay Patricia 6816 N Carlisle St
 Lipscomb Ronald K 6540 N Gratz St
 Lovell Maria 913 Scotia Rd
 Lowery Yannick 6709 N 6th St
 Macallister Willia 7319 N 18th St
 Manton Towing & Truck Svc 6201 Old York Rd
 Marlin Robert A 1816 Dallas Rd
 Mcanespey William J, Helen A 6625 N 2nd St
 Mcneil Wilbert 1433 67th Ave
 Mcneil Wilbert Est 1433 67th Ave
 Mcquay Jesse 6724 N 8th St
 Medicare Crossover 1020 Oak Ln Ave
 Melley Brian Dpm 3424 N 5th St
 Moody Helena 822 W 66th Ave
 Morton Bernard 7025 Old York Rd
 Moss Sidney Bromley House Apt C-403 6901 Old York Rd
 Moss Sidney Trust Ua 09 23 92 Bromley House Apt C-403 6901 Old York Rd
 Nice Florence, Nathan 6700 N 7th St
 Nisky Steffanna K 1716 Beech Ave
 Nixon Jessie 7237 Pittville Ave
 Ouattara Diarra 7050 N Brd St
 Parker Gloria P 1805 67th Ave
 Parker Stacey L 1016 Oak Ln Ave
 Partlowe Luther B 6526 N 18th St
 Patterson Winona 6721 N 16th St
 Perry Robbin S 1330 W 71st Ave
 Peterson Derrick 6751 N 13th St Apt 31
 Phileo Dist 6641 Ogontz Ave
 Philogene Fontenelle 6541 N Smedley St
 Pierre Pascale 1310 68th Ave
 Pollard Ollie 1429 68th Ave W29
 Primus Michael R, Rosalyn 6718 N 16th St
 Rambo Richard C/O Cheltenham Nursing 600 W Cheltenham Ave
 Reichert Charles 6317 N Fairhill St
 Robinson Alice 7333 N Bouvier St
 Romney T B 6715 Lawnton Ave
 Rossi Rose 6524 N Bouvier St
 Russo Frank 7508 Woodlawn Ave
 Sanders Stacey D 2724 N 13th St
 Scherf Frank 6647 N Lawrence St
 Schmitt Amanda 1319 72nd Ave
 Schoopmire Margare 6832 N 7th St
 Shaw Mary 6901 Old York Rd Apt 103a

Shaw Rebecca 1802 72nd Ave
 Shin Byune K 1001 70th Ave
 Silvan David E 708 64th Ave
 Sistrunk Aaron C 1034 66th Ave
 Spann Mildred 6521 N 17th St
 Stasak Anna, John 1828 Elston St
 Stidham Munir D 6516 N Camac St
 Stokley Max W 7101 Old York Rd
 Stromgren Mary D 6809 N 10th St
 Thompson Sonya 6536 N 16th St
 Torres Edgar 822 66th Ave
 Trinity Youth Svcs Inc 1810 73rd Ave
 Turner Edward 734 Chellenhaur Ave
 Turner Sandra 6626 Gratz St
 Virendra Singh 615 66th Ave
 Ward Rebecca R 6533 Cutler St
 Washington Alfred A 1613 67th Ave
 Wayne Fox S 6613 N 2nd St
 Weaver Raymond 6512 N 5th St
 Wheeler Dorothy P 1700 Chelsea Rd
 Wheeler Gary 6856 N 19th St
 Whitted Henry 6515 N 7th St
 Whitted Henry Thomas 6515 N 7th St
 Whitted Jenell 6515 N 7th St
 Williams Lester, Joan 1821 68th Ave
 Williams Christopher 508 67th Ave
 Williams Dolores E 6901 Old York Rd Apt C302
 Williams Mary 7101 Old York Rd
 Wilson Jones Donna K 6404 N 11th St
 Wormley Curtis 705 Cheltenham Ave
 Worsham Corena 7021 N 15th St Apt A3
 Young Margaret G 6725 N 16th St
 Zakrocki Patricia A, Edmund L 6500 N Fairhill St
 Zirkler Alfred, Anna 6608 M 12th St

Philadelphia Pa 19127

Bates Meredith 134 Mallory St
 Bolt Clifford Wayne 112 Ripka St
 Brennan Steve 135 Kingsley St
 Cabuco Janey 135 Pensdale St
 Callahan Keith J 4712 Alden Ave
 Casselli Helene J 170 Levering St
 Cherry Anthony F Jr PO Box 41076
 Ciccolone Louis, Ida 4684 Wilde St
 Cleary Kathleen S 241 Ripka St
 Concors Phillip 4559 High St
 Davis James Jr, James C 3021 W Fountain
 Dawson William Jr, Susanna R 217 Krams Ave
 DeLoach Mark J 140 Gay St
 Doroba Rose C 4163 Apple St
 Duckett Eloise 4654 Canton St
 Fertig Meredith P 4727 Umbria St
 Gibraltar Packaging Group 5000 Flt Rock Rd
 Gowan Peter 148 Roxborough Ave
 Griffith Theresa 159 Levering St
 Guinter Jamie 209 Krams Ave
 Harrell Kevin J Jr, Janet 137 Levering St
 Hayes Billy J 4331 Cresson St
 Heileman Nicole D 4231 Main St
 Helene J Casselli Md 170 Levering St
 Herman Corey 4349 Main St
 Hixenbaugh Gregory A 4221 Main St 2nd Fl
 Hoffman Earl L 4688 Umbria St
 Holden Mark 134 Sevaresel
 House Patricia, Howard 4126 Apple St
 Hubbert Jessica D 135 Leverington Ave
 Iacovelli Michael 4504 Baker St
 Impact LLC 3739 Sharp St 2nd Fl
 International Database Tech 161 Lexington Ave Ste 1003
 Jackson Jeanette Walton 1305 Dail Ln
 Jakobowski Rose 127 Gay St
 Jamie Rice 4053 Boone St
 Jefferson Smurfit Corp PO Box 55947
 Johnston Jason 4601 Flat Rock Rd #4
 Jones Griffin T 230 Hermitage St
 Kanner Robin E 280b Greenough St
 Kates Cynthia V 160 Carson St
 Kaufmann Carol 200 Baldwin St
 Klekotka Florence 4111 Cresson St
 Lee Edmund 3807 R Sharp St
 Leiby Benjamin 216 Baldwin St
 Leonard Jennifer L 163 Carson St
 Lopopolo Clementina 152 Levering St
 Luczejko Irene 202 Baldwin St
 Macdonald Daniel W 213 Hermitage St
 Main Street Restaurants Bakery PO Box 4699
 Malley Michael 205 Green Ln
 Mandel Howard 10 Shurs Ln
 Matusow Tara B 4254 Main St Gatehouse 9
 Mccoy James 4465 Silverwood St
 Mchale Megan 182 Gay St
 Metzinger Gerald 4650 Sheldon St
 Michael Orivivo I C/O The Mills Studio 123 Leverington Ave
 Nigro Russell M 3750 Main St Ste 605
 Paperworks Industries Inc 5000 Flat Rock Rd
 Polkowski A 188 Conarro St
 Polkowski Anna G 188 Conarro St
 Reedy Mary D 3866 Tr St
 Ritchie Matt 4859 Umbria St
 Rolek Matthew 127 Gay St
 Scerbo Kellyanne 4528 Ritchie St
 Schenck Robert C 4849 Umbria St

Scrimger Analisa 266 Ripka St
 Sears Mark 100 Ripka St
 Shapiro Bruce 130 Hermit St
 Shaw Theresa 4684 Wilde St
 Smith Florence, Edward 4320 1/2 Cresson St
 Spittler Adam P 4851 Ogle St
 Stanley Caitlin 4821 Umbria St
 Stein Nancy 4361 Main St 1st Fl
 Swana John E 163 Markle St
 Sylk Thomas M 4323 Cresson St
 Syntec World Solutions Inc 4320 Main St Ste 3
 Tareila Joseph S 137 Levering St
 Tarhavisky Michael J 121 W Salaignac St
 Thomas John A 151 Conarroe St
 Tobin Dana A 138 Gay St
 Twardowski Chester 114 Seville St
 Worley Matthew 164 Roxborough Ave
 Wynne Nancy Jo 199 Green Ln

Philadelphia Pa 19128

Adams Helen 4011 Mitchell St
 Adamski Michael A, Elsie C A105 Manayunk Ave
 Adrian Timothy 3730 Manayunk Ave
 Allard Ruth I 642 Jamestown St
 Allen Eric 5414 Hermit Terr
 American Honda Finance Corp 132 Sumac St Apt 3f
 Amoco Eric Dimperio 7731 Ridge Av Gas St
 Andros Marie I, Irene 447 Roxborough Ave
 Associated Heating & Air Conditioning 4024 Mitchell St
 Aveellan Andrew 7841 Ridge Ave 254b
 Baca Veronica 476 Roxborough Ave
 Baldwin Barbara B H-401 Cathedral Vlg
 Barton Dan 339 Lemonte St
 Bass Frank, Joan 5603 Ridge Ave
 Beaumont Doris, Harry 714 Livezey Ln
 Bell Linda M 58 Kingsley St
 Benincasa Helen 6448 Henry Ave
 Berman Frederick 6641 Ridge Ave
 Bernstein Rachel 350 Green Ln Apt 2f
 Bevan Dorothy H 339 Rector St
 Bielski Robert C 8724 Sagamore Rd
 Blackburn Ruth M 580 Livezey St
 Bowers Richard 748 Hill Rd
 Brayer Louis 5446 Quentin St
 Brichhouse Dara 299 G Shawmont Ave
 Brinkman David 100 Parker Ave
 Brown Robert 496 Smt Ave
 Brown William 9280 Ridge Pike
 Buchanan Mary A Est 8436 Chippewa Rd
 Budroni Evelyn 840 Caledonia St
 Cahill Consulting Co Attnh Levinson 3506 Parkwood Ln
 Campbell Eric 226 Rector St
 Cardona Anthony, Carmela 8875 Ridge Ave Apt 12
 Caresita Brett 3812 Tr St
 Carrion Eugene 549 1 2 Gorgas Ln
 Carter Amy J 344 Dawson St
 Caruso Vera 536 Hermit St
 Caviness Theodore 8200 Henry Ave
 Cheng Andrew 4001 Pechin St
 Claxon Dennis 410 Delmar St
 Cleary John M 4130 Pechin St
 Collins Gavin 927 Manatawna Ave
 Collins W F 437 Seville St
 Conmy James F, Joan M 965 Clyde Ln
 Corcoran Martin F 526 Domino Ln
 Corsaro Richard C 244 Lemonte St
 Corsino Benjamin S 633 Wises Mill Rd
 Costello Regina 4415 Dexter St
 Crescenz Joseph 459 Markle St
 Crosby Frederick Z, Gertha 84 E Spring St
 Cruel Benjamin 376 DuPont St
 Cuning Nellie E 614 Wendover St
 Cwikla Joseph M 9209 Ridge Pike
 Dachowski Frank B 787 Cinnaminson St
 Dales East Food Inc Henry Ave & Wendover St
 Daly Joan 4162 Tr St
 Davis Eugenia M 4360 Fleming St
 Davis James Isaac 616 Walnut Ln Apt 210
 Dawson Abdwul 299 G Shawmont Ave
 Debona Annmarie M 628 Roxborough Ave
 Dick Eleanor S Cathedral Village Apt D309
 Dicriscio Catherine 5404 Hermit Ter
 Digeorge Angelo M 635 Crestview Rd
 Dion Sebastien 4420 Dexter St
 Donner Barbara W, Robert A 303 Green Ln
 Dougherty Coleen C/O McGill & McGill 6064 Ridge Ave
 Dowhill Celma Henry On The Park 7901 Henry Ave B202
 Duff Kylie 904 Autumn River Run
 Duffield Doris 567 Martin St
 Earle Lorna Young, Adrienne 448 Roxborough Ave 2
 Ebersole Charles R, Mary T 277 Lemonte St
 Engel Jennifer M 636 Green Ln 1st Flr
 Engleson Keli S 324 Kingsley St
 Fagnani Nicole M 7712 Lawnton St
 Fair Freda 169 Osborne St
 Falasca Michael 4425 Fleming St
 Farley Marianne 793 Hill Rd
 Farrell Amanda 117 Sumac St
 Fellman Joseph 4562 Fleming St
 Feola Sylvio R 7031 Crease La
 Ferrara Frances 327 Lodge Rd
 Fifer Louis E III 600 E Cathedral Rd Apt G-311
 Finnegan Geraldine M, Thomas F 574 Paoli Ave
 Fish Mae G 6901 Vally Ave 5d
 Fitzgerald Bertha 9209 Ridge Park
 Fitzpatrick Ruthann 500 Spring Ln
 Flachbarth Virginia, Charles 672 Roxborough Ave
 Fleischer Linda 575 Green Ln
 Flynn Daniel W 8201 Henry Ave I 20
 Forester Phillip 532 Leverington Ave
 Forster Sylvia S 253 Lemonte St
 Foster Mary C 600 E Cathedral Rd Apt G301
 Fox Paul 764 Hill Rd
 Francis J Bilardo Cp A KPOs 756 Claire Rd
 Friel Edward 4325 Pechin St
 Fries Maureen 4330 Lauriston St
 Frymoyer Alayne 7901 Henry Ave Apt A501
 Galinus Jana 531 Dupont St
 Gallagher John P 205 Rochelle Ave
 Gallagher Richard N, Robert 169 Osborn St
 Gamble Claude C Jr 470 Lyceum Ave
 Georgiades Andreas T 464 Seville St
 Gery Rebecca L 451 Green Ln
 Gilbert Tara 488 Green Ln 2nd Fl
 Glifort Barbara J 525 Overlook Rd
 Gramlich Amanda 119 Kalos St
 Grand Lodge of Pa 620 E Rector St
 Green Lane Flower Shoppe LLC 446 Green Ln
 Griggs Ryan 3836 B Tr St
 Groom Charles, Doris 100 Rector St
 Guerra Helen B 9105 Ayrdale Cres A
 Gus Auto & Truck Repair 440 Monastery Av
 Guy Daniel 7013 Voight Rd
 Hagan Regina 701 Smt Ave
 Hall Michelle 5489 Vicaris St
 Hall William J 5604 Henry Ave
 Halpern Christina S 5210 Ridge Ave #2
 Handwerk Renee J 4310 Pechin St
 Hanlon Loretta 5401 Houghton Pl
 Hansen David G 753 Manatauna Ave
 Harris Tanya M 4401 Manayunk Ave 1st Fl
 Hart David A 600 E Cathedral Rd Apt G314
 Hart James J 5441 Houghton Pl
 Heend Lauren B 8200 Henry Ave G 4
 Heinzenknecht Forest G 251 Lyceum Ave
 Helmke Matthew J 620 Wendover St
 Henry Wilford J III 718 Livezey Ln
 Heramn Keith L, Laura A 482 Green Ln
 Hickey Kathi J, Alex W 587 Fairway Terr
 Hillianbrand Lois Apt 19128 546 Roxboro Ave
 Hinkle Cadance 4336 Boone St
 Holz Thomas L 3871 Tr St Apt 1
 Howard David 4410 Manayunk Ave
 Hua Peter 8201 Henry Ave Apt G27
 Hugues William J, Dorothy 6962 Pawling St
 Humm Raymond W 385 Conarroe St
 Hunter Anne Bergen 7914 Cadillac Ln
 Image Guided Surgery Assoc 5735 Ridge Ave Ste 16
 James Mary C Cathedral Village Apt A321 600 East Cathedral Rd
 Jordan Steven E 4228 Pechin St
 Judge Jerome P 6956 Pawling St
 Katkin Nicole D 5209 Ridge Ave
 Keenan Jean 724 Shawmont Ave
 Keily Thomas J, Betty E 7901 Henry Ave Apt C503
 Kevitt Rayymond 371 Conarroe St
 Kletzel Helen M, John T 4345 Freeland Ave
 Klotz Florence G, Samuel 7901 Henry Ave Apt C502
 Knox Roy 329 Gates St
 Konzelman Kenneth 158 Lauriston St
 Kreamer Amy E 230 Parker Ave
 Kuo James J 890 Wises Mill Rd
 Larkin Joseph J PO Box 35150
 Lasher Elizabeth F Cathedral Village H311 600 E Cathedral Rd
 Lecki Dorothy 474 Leverington Ave
 Leifker R 7901 Henry Ave
 Lekic Nemanja 119 Vassar St
 Leland Elizabeth Bishop White Lodge Apt 200 600 E Cathedral Rd
 Lenchner Md Gregory 5800 Ridge Ave
 Levy Millicent M 5271 Ridge Ave
 Lewis Gwendolyn C Est of 7901 Henry Ave Apt D105
 Liu Qinsong 326 Dawson St
 Lodise Constance R Apt D5 7949 Ridge Ave
 Logan Melissa 422 Monastery Ave
 Lovell Edmond J 913 Scotia Rd
 Lucuta Gabriela 8200 Henry Ave Apt E15
 Lukosius Anthony 427 Spring Ln
 Lyon Blair M 7306 Ridge Ave
 Macintosh Rita 600 E Cathedral Rd
 Marco Anna M 3983 Tr St
 Massa Steven F 7856 Nixon St
 Masters Patrick O, Linda B 7901 Henry Ave Apt E503
 Matus Marc 4536 Mitchell St Back Apt
 Mawhinney Robert 9001 Ridge Ave 44
 Mazer Sylvia C A321 E Cathedral Rd
 Mcallister Thomas J 5914 Henry Ave
 Mcalonan Laura 471 Lyceum Ave
 McCafferty Sandwiches Inc 6125 Ridge Ave
 Mconomy Michael R 264 Lauriston St
 Mcdevitt Shawn C 3804 Manayunk Ave
 Mcgarity Olga A 4436 Dexter St
 McGuinness Joseph T, Joan E 4576 Fleming St
 Mckee Garey A 300 Parker Ave #111
 Mcnutt Horace 6511 Shalkop St
 Mcquade Mildred M 7949 Ridge Ave Cheswick Sq Apts Apt B 23

Mdriscoll Maquita S 600 E Cathedral Rd Apt D213
 Mealy Cheryl 206 Rock St
 Mehmood Asad 8200 Henry Ave Apt C5
 Mehta Aarti H 182 Gay St Apt1204
 Melady Ann 575 Green Ln
 Metkowski Leonard 475 Shurs Ln
 Michael Devin 348 Foutain St
 Miller Edith B 449 Wigard Ave
 Minnick John C 7926 Cadillac Ln
 Missimer Ralph 332 Roxborough Ave
 Monzo Angela 779 Livezey Ln
 Morace Greg 7273 Vally Ave
 Mothers Work Inc Attn: Ingrid Shih 7925 Ridge Ave Unite 21
 Mullen Rose V 5842 Magdalena St
 Munro Helen R 600 E Cathedral Rd Apt G416
 Murphy Edward 269 Rochelle Ave
 Musgreave Robert T 609 Green Ln
 Neligan Edward 547 Gerhard St
 Nelson Harvey 7901 Henry Ave Apt A305
 Newkirk Daniel T 25 Osborn St
 Nightlinger George 383 Parker Ave
 Nissan Motor Acceptance Corp 158 Lauriston St
 Nyzio Stephen M 546 Parker Ave
 O Donnell Megan 4740 Silverwood St
 Odonnell James J 4740 Silverwood St
 Olsen Deborah 4646 Silverwood St
 On Site Medical LLC 300 Domino Ln
 Oneill Anne E 3970 Tr St #1
 Oneill Joseph J 719 Caledonia St
 Paciello Philomena, Helen 7301 Hill Rd
 Padis Kively 600 E Cathedral Rd
 Palumbo John J 705 Hagner St
 Peters Jennifer 845 Nittany Ln
 Pgw Ref 7110 Ridge Ave
 Philadelphia Orchestra Members Committee 4587 Manayunk Ave
 Pierce G 126 Osborn St
 Pinto John 426 Roxborough Ave
 Plick Antonia C 705 Hagner St
 Pmi of Hackensack PO Box 785962
 Popowicz Paul 502504 Monestary Ave
 Putong Paul 402 Livezey St
 Quigley Patricia 470 Minerva St
 Ratliff Charles P 333 Carson St
 Requarth Jessica 4318 Dexter St
 Resources For Human Devel 599 Paoli Ave
 Riebel Francis W 459 Lexington Ave
 Riley Kevin S 132 Sumac St Apt 3f
 Rippert Linda S 4382 Dexter St
 Roberts Mae K 605 Seville St
 Robinson Frank G, Robert 6815 Ridge Ave
 Robison Gerald M 218 Delmar St
 Roblyer Kristine R 333 Carson St
 Rocks John 7319 Vally Ave
 Ross Molly 3716 Manayunk Av
 Rote Caroline B, Norman E 7209 Vally Ave
 Rowe T Trust 6100 Henry Ave Apt 3c
 Roxborough Memorial Pharmacy Bessie Howard Walters 5800 Ridge Ave
 Roxborough Park Civic 437 Paoli Ave
 Roxpiz Partners LLC 5909 Ridge Ave
 Roxy S Sandwich Grille 7145 Ridge Ave
 Russel Philip S 796 Cinnaminson St
 Ruzann Amanda J 4310 Pechin St
 Sabaroff Beatrice G, Albert R 600 E Cathedral Rd Apt H508
 Safer Julia 373 Delmar St
 Sammons Madeline 8875 Ridge Ave Apt 12
 Sandler Carol, Faye 259 Shawmont Ave
 Sathar Inc 8965 Ridge Ave
 Saunter John G 7015 Ridge Ave Apt 18
 Savage Maryann, Mark 220 Delmar St
 Scavone Louis 554 Vestry Cir
 Scharff Joseph J 7023 Vally Ave
 Schiro Thomas 424 Monastery Ave
 Schofiel Constance 126 Osborn St
 Schonewise Craig A 3881 Manayunk Ave
 Scott David J, Mark S 463 Green Ln
 Scott Rowland U, Ervin N 463 Green Ln
 Scully George J, Joann C 4338 Manayunk Ave
 Seewagen Dorothy, Walter 6310 Lawnton St
 Selepak Julia 356 Conarroe St
 Selvin Emily 4420 Dexter St
 Shambourger Summer 721 Spring La
 Sheppard Rose M, Allan 4025 Manayunk Ave
 Sichel David J 302 Carson St
 Sienkiewicz Julia 356 Conarroe St
 Sienkiewicz Katherine, Julia 356 Conarroe St
 Singer Ethel 15 River Rd
 Siorek Helen, John 954 Clyde Ln
 Smith Frank Dba Smith Candles 556 Gates St
 Smith Helen T 6725 Ridge Ave Apt 202
 Smith Royce 8201 Henry Ave Apt 112
 Snell Sean 425 Dupont St
 Sobotka Christophe 425 Shurs Ln
 Sorrentino Damian, Joseph 4825 Tibben St
 Sowsidral Leon F Jr 474 Krams Ave
 Standen Corrine D 4013 Pechin St
 Staneruck Joan 605 Dupont St
 Stankiewicz Stanley, Helen 174 Leverington St
 Stearns Mary L 600 E Cathedral Rd Apt A310
 Steinberg Jonathan 123 Rochelle Ave
 Storey Joyce B 3836 Manayunk Ave
 Superfresh 7163 Ridge Ave
 Swarm John J c/o Benjamin Belcher Andorra Woods 9209 Ridge Pike

Tallarico Theresa, Mario 7043 Vally Ave
 Tariq F 535 Gerhard St
 Taylor Assocs Inc 550 Roxborough Ave
 Terry Brian R 443 Domino Ln Apt 5
 Terry Paul S Jr 600 E Cathedral Rd No C305
 Tickner George H 4317 Pechin St
 Tier Claire C 6100 Henry Ave Apt 3c
 Tonelli Domenic, Amelia 228 Sumac St
 Toner Frank A 384 Martin St
 Tran Mary 8200 Henry Ave G17
 Trignani Lucy 7261 Shalkop St
 Truecare Renal Groupinc 504 Hermit St
 Tschoepe Mary L 465 Krams Ave
 Unreal Marketing 101 E 8th Ave
 Van Niekerk Gary W 312 Ripka St
 Veigel Dorothy M 5955 Houghton St
 Village Cathedral 600 E Cathedral Rd Apt A310
 Vito Blythe 425 Hermitage St
 Wallace Scott L 3927 Tr St
 Walsh Rosemary 4152 Manayunk Ave
 Wanamaker Caroline M 531 Domino Ln
 Ward Fifer Nathaniel 600 E Cathedral Rd Apt G-311
 Watts Mathew K 227 Delmar St
 Welsh Frances E 337 B Hermitage St
 Welsh Stephen 337 B Hermitage
 Williams Louis Tyrone 100 Parker Ave Unit 29
 Wilson Margaret S 4382 Dexter St
 Winters Mark 439 Lemonte St
 Wood Mary 600 E Cathedral Rd, Apt G416
 Woodhull Fifer Samuel 600 E Cathedral Rd Apt G-311
 Woods Margaret M, Patrick J 454 Hermit St
 Wright Donald S 5943 Janette St
 Wright James 7406 Hill Rd
 Wright Marilyn Catheral Vlg G 306 600
 Wynn Vollswagon 4646 Silverwood St
 Yarnall Jill M 631 Leverington Ave Apt 305
 Yochim Agnes B Est 6222 Ridge Ave
 Yun Seong Wan 8919 Ridge Ave
 Zebrowski Theodora N, Carl 6956 Manti St
 Zuinn Dorothy 6995 Pechin St
 Zysk Patricia M 4204 Houghton St

Philadelphia Pa 19129

Aaron Anderson 3569 Indian Queen Ln
 Abbottsford Health C 3205 Defense Ter
 Abney Eugene, Alice 3238 N Newkirk St
 Anderson Henrietta, Rosemary 3224 N Marston St
 Baker Eleanor P 3210 N Spangler St
 Baker Victor J 3210 N Spangler St
 Baron Henry 3503 Indian Queen Ln
 Bennett Earl 3213 N 27th St
 Betru Aron 3414 W Coulter St
 Bigelow Daniel L 3406 Warden Dr
 Blood Jaime 3640 Haywood St
 Bruno Justina, Guy 3240 W Penn St
 Brzycki Michael P 3677 Eveline St
 Carriker Scott 3303 Krail St
 Carter Tyler, Mark 3440 W Queen Ln
 Caruso Raymond 3441 Sunnyside Ave
 Cawley Josephine, John 3713 Winona St
 Chenault Renee 3939 Netherfield Rd
 Chicchi Janet, Louis 3354 Tilden St
 Chucks Garage Inc 3515 Midvale Ave
 Coen Cecelia V, Gerald 3618 Heywood St
 Coll James J 2809 W Queen Ln
 Continental Lockwood 4012 Ridge Ave
 Coppa Anthony V 3503 Ainslie St 2r
 Croston Eula 3244 N Bambrey St
 Crozier Alice A 3606 Weightman St
 Davis Honor 2629 Roberts Ave
 Davis Molly 3709 Midvale
 Dawkins Rodney Gene 3204 Authority Terr
 Dennison Mary Anne 3613 Weightman St
 Denton Jeffrey C/O Pour House Tavern 4213 Ridge Ave
 Devore Bernice 3222 Stillman St
 Diener Minnie W 3452 W Penn St
 DifilipPO Dennis 3612 Weightman St
 Digeorge Angelo M Md 3025 W Queen Ln
 Dobson Kenneth 3331 W Penn St
 Dougherty Elizabeth, Alfred 3429 Westmoreland St
 Dunn Kathleen L 3226 Midvale Ave
 Dupree Rosetta 3244 N Bambrey St
 Elonai Maisha 4000 Gypsy Ln Unit 300
 Empire Bagel Ralphs Corner Store No 204 3732 Midvale Ave
 Ferguson Richard L 3312 Bowman St
 Ferrian Karen M 3360 Wiehle St
 Fields Kenneth 4259 Ridge Ave 2nd Fl
 Flanagan Kathryn Mae, John J 3515 Sunnyside Ave
 Fletcher Carl C/O Mainstay Voy Program 3500 Scotts Ln Mezzanine Fl Bldg D
 Fussell Anthony R 3024 W Queen Ln
 Garcia Alejandro 3516 Bowman St
 Gasket Melrath 2901 W Hunting Park Av
 Godlewski Carolyn B, Edward F 3696 Stanton St
 Goldman Warren Neurosurgery 3300 Henry Ave Heritage Bldg 8th Fl
 Goldwyn Mara Kate, Ronald J 3452 W Penn St
 Goodrich Caitlin 4225 Ridge Ave 4 Papab48732
 Group The Mi 3217-21 W Queen Ln
 Guido Anna 3690 Stanton St
 Haynes Robert G 3437 W Westmoreland St
 Heenan John 2515 W Willard St
 Hennessey Gabrielle M 4239 Ridge Ave
 Hinkle Michael P 3318 Creswell St

Hinz Leonard 3314 Creswell St
 Holody Elizabeth 2815 W Queen Ln Apt 1f
 Holub Cynthia B 3229 W Penn St
 Hughes Anne 2809 W Queen Ln
 Jensen Rebecca 4861 Ridge Ave
 Johnson Earline C 4000 Gypsy Ln Apt 317
 Kelly Barbara, Eric 3423 Allegheny Ave
 Kelly Brian P 3536 New Queen St
 Korupp Alexandra 3590 Indian Queen Ln
 Linde Mary 3314 Creswell St
 Lipschultz Marc, Alan 3610 W Earlham St
 Love Catherine A 3551 New Queen St
 Lyles Elizabeth, James 3210 McMichael St
 Magarity Christopher 3502 Vaux St
 Malone Molly 3727 Calumet St
 Markey Steven 3343 Conrad St
 Martin Thomas 3315 W Queen Ln
 Mason Eddie 3245 N 27th St
 McGeogh Regina 3405 Midvale Ave
 Mears Dawn 3360 Bowman St
 Meri Anthony A 35 Indian Queen Ln
 Moon Hui Son 4500 Ridge Av 1st Fl
 Moore William, Marion 3416 Henry Ave
 Moore Mathew 3416 Henry Ave
 Nixon Marjorie A 2629 Roberts Ave
 Noll Mildred R 4171 Ridge Ave
 Ortega Louie 3694 Eveline Str
 Patterson Lillie 4062 Ridge Av 3 flr
 Pellicciaro Julia R 3534 Ainslie St
 Peszko Ida G 3546 New Queen St
 Phillips Geo 3204b McMichael St
 Pickersgill Gerald D 3475 Bowman St
 Quinn Thomas M, Ruth 3603 Haywood St
 Ramsbottom William F 3374 Vaux St
 Randolph Terry L 3343 Conrad St
 Richardson Emmons T 4445 Driftwood Dr
 Rodgers Helen P 3464 W Queen Ln
 Ross Miriam 3255 N New Kirk St
 Ruch Thomas 3566 Indian Queen Ln
 Sheehy Jacqueline M 3684 Calumet St
 Sinha Raina 3528 Henry Ave
 Smyth Maureen 3601 Haywood St
 Snyder Alan 3502 Scotts
 St Lukes Church 3601 Henry Av
 Stewart Walter Sr 4349 Ridge Ave Apt 312
 Sullivan Erin K 2809 W Queen Ln Apt 209
 Taggart Yolanda D 3241 N Bambrey St
 Tasty Baking Co 2801 Hunting Park Ave
 Teevan Brooks M 3117 West Penn St
 Thornton Lewis Ramona 4445 Driftwood Dr
 Torres Benigno 4000 Gypsy Ln Unit 619
 Tripodi Jean M 3413 W Queen Ln
 Ventresca Teresita 3699 Calumet St
 Visone Irene Clare, John 2333 E York
 Waters Geraldine 2438 W Hilton St
 Weiss Albert F 3321 Bowman St
 West Rose 4055 Ridge Ave Apt 6301
 Weyant Helen M 3437 W Westmoreland St
 Wilkerson Gerald 3525 Indian Queen Ln
 Williams Monique 322 S Bambrey St
 Williamson Geraldine 3217 N 29th St
 Wilson Lillian 3415 Conrad St
 Wiseley Joseph 3503 Indian Queen Ln
 Withers Michael 2900 Midvale Aveapt B
 Woody Christina D, George E 4110 Timber Ln
 Zhang Yi 3366 Frederick St
 Zimmerman Michael 3303 Krail St

Philadelphia Pa 19130
 1714 Wallace St LLC 2048a Fairmount Ave
 Acorn Institute 846 N Brd St 2nd Fl
 Adm Phila Corp For Aging Itf 642 N Brd St
 Allen Charlotte, Daniel 4130 Ogden St
 Allen Mark T Md PO Box 3220
 Allen Shanice 1010 Brown St
 Amoroso Christin 881 N 27th St
 Ansari Ikhlqa 2401 Pennsylvania Ave Ste
 Armour Barbara 2808 Poplar St
 Asghar Jahangir 640 N Brd St Apt 700
 ATA 1814 Callowhill St
 Austin Case 1666 Callowhill St
 Bailey Renee C/O 2019 Ogden St
 Bain Freda D 1801 Buttonwood St 211
 Baldwin Julian 829 N Woodstock St
 Balfe John J 2201 Pennsylvania Ave Apt B1
 Barker Kimberly 2930 W Girard Ave
 Barmac Realty Group 1416 W Girard Ave
 Bauer Ann H 1818 Spring Gdn St Apt 11m
 Beecham Jocelyn 2009 Spring Gdn St 5
 Bell Isaac PO Box 15162
 Bells Israel PO Box 15162
 Berry Lewis Apt A2 2213 Green St
 Bhattacharya Kaustuv 2200 Benjamin Franklin Pkwy Apt 1802
 Biernat Josephine, Peter R 2312 Poplar St
 Bilesimo Patrice 640 N Brd St
 Bindus Desiree 1823 Ginnodo St
 Bithoney William 727 N 26th St
 Blake Beatrice V, Camille 709 N 19th St
 Bodack Rachel A 838 N Woodstock St 2
 Bograd Alana 2620 Brown St Apt 2
 Booth Mary B 1623 Brown St
 Booth Thomas 1623 Brown St
 Boscia Nicole 629 N 16th St
 Bowie Dijion 1911 W Cambridge St
 Branton John 2200 Ben Franklin Pky Safe Harbor Financial
 Brown Megan L 2700 Poplar St Apt A
 Brown Smith Erika 2025 Poplar St
 Bryant Joel 536 N 19th St Ste 1f
 Burke Meghan 1501 Green St Apt 6
 Bushnell Karen 2121 Green St
 Butler Yelda 1625 Ogden St
 Campbell Mary A 2100 W Girard Ave
 Cao Peilei 1502 Mount Vernon At #C
 Capuano Anna 2325 Perot St
 Carr Carolyn Anne 2644 Brown St 2644 Brown St
 Carr Kathleen C 2644 Brown St
 Carson Robert H 1911 Parrish St
 Carter Harry Phila Nursing Home 2100 W Girard Ave
 Case Alice Marks 823 N 21 St
 Cassidy George F 809 N 21st St
 Cendon Manuel 2200 Ben Franklin Pkwy #E403
 Charles Singer & William Singer Irr Trus 2619 Brown St
 Charton Michael W 2601 Pennsylvania Ave Apt 448
 Chimicles Christopher 629 N 16th St
 Christian L Quintero Arias M 1412-22 Fairmount Ave
 Ciullo Melissa 2022 Wallace St
 Clark Brian Francis 606 N 23rd St
 Cohen Susan E 1914 Mt Vernon St PO Box 504
 Colletti Robert Dr 2225 Spring Gdn St
 Community Prop Management Inc P O Box 56260
 Conway Eugenia M, Grace 564 N 23rd St
 Cottman John W, Nadine 847 N Ringgold St
 Council of United Missions 2619 Brown St
 Crawford Reginald M 1516 North St
 Cruzguzman Edwin A 1819 North St
 Daley Teresa A 810 N Taylor St
 Dallolmo Federico 2810 Cambridge St
 Davis Rosetta 5618 Parrish St
 Dawson Cleveland 1416 West Gerard Ave
 Day & Zimmermann LLC 1500 Spring Gdn St 10th Fl
 Delgado Rose Marie 638 N 17th St
 Dennis Christopher 2001 Hamilton St City View Condo II Unit 1609
 Depue Zachary 877 N 23rd St
 Desai Amita Kishore 743 Corinthian Ave
 Diaz Anna 662 N 15th St
 Dominguez Leslie 638 E Thayer St
 Donovan Paul M 1530 Parrish St
 Dorman Jeffrey A 640 N Brd St Apt 421
 Dougherty John Business Mngr Ibew Local 98 1701 Spring Gdn St
 Doyle Deborah C 2200 Benjamin Franklin Pkwy
 Duane Burke 2027 Parrish St
 Dubois Wynn PO Box 56170
 Dunsun Dorothy A 3022 W Girard Ave
 Edward I Siegal Private Corp Park Towne Place S-911 22 & B Franklin Pkwy
 Elliott Diamond 2429 Brown St
 Eneanya Dennis 2100 W Girard Ave
 Epstein Mary 2401 Pennsylvania Ave Apt 5 B32
 Esmail Aliya 2122 Mr Vernon St
 Estilow Brooke S 2001 Hamilton St Apt 615
 Everett Patricia 2932 W Girard Ave
 Fairmount Med Inc 2126 Fairmount Ave
 Fairmount Medical Assocs 2126 Fairmount Ave
 Feinstein Larry 1800 Callowhill St
 Feliciano Jose 1634 Mt Vernon St Apt 6
 Fernandez Gwendoline 2401 Pennsylvania Ave #2b-24
 Ferro Ann M 1601 Spring Gdn S
 Feucht Elizabeth 2313 Fairmount Ave Apt 2
 Feucht Elizabeth S 1799 Wylie St
 Fishman B 2601 Pennsylvania Ave
 Flammia Anthony J 6 S 46th St
 Fleetwood Leasing PO Box 56170
 Fleming William P 805 N 26th St Flr 3
 Fluellen Jerry 929 N 19th St
 Foley Bernadette 1515 Fairmount Ave
 Fosselman Julie 881 N 23rd St
 Fox Hilary Lee, James W 1r 2109 Green St
 Fritz John 1507 Poplar St
 Gattinella Loretta 2325 Perot St
 Gee Rebekah E 849 N Ringgold St
 Genovese Anthony R 2200 Benjamin Franklin Pkwy No
 Gertzog Sonya S 2601 Pennsylvania Ave Apt 906
 GHB Rittenhouse Sq Flower Mkt c/o Joan WA Hubschman 2401 Pennsylvania Ave Apt 21b2
 Girard Yvette Aimee 1214 Chapel St
 Giuffre Kristen E 2134 Green St
 Glath Mary E 2232 Brandywine St
 Gods Holy Temple LLC 1527 Ridge Av
 Gomez Leslie 835 N Newkirk St
 Gonzalez Jose 615 N 18th St
 Goodwin Roger 16th & Girard Ave
 Grace Joshua C 917 N 29th St
 Graham Robert W 770 N Taney St
 Graub Matthew 2020 Spring Gdn St Apt 2f
 Green Springs Co c/o Billing Admin PO Box 3290
 Green Tyree 2632 N Hollywood St
 Greene Frank 875 N 20th St
 Guo Ming 2449 Olive St
 H L Yoh Co LLC c/o Accts Payable 1500 Spring Gdn St
 Hahn Koenig Monica 2416 Poplar St
 Haigler Christopher 1515 Fairmount Ave
 Haik Claire M 4200 Ben Franklin Pkwy Apt E061d
 Haines Clifford 2520 Aspen St
 Han Kyu W 1801 Buttonwood St Apt 1217
 Harrington Milly K 2201 Penna Ave Apt 416

Harris Marshall W 791 N Taney St
Hart Marie F 1709 North St
Hartman Lois R 788 N 25th St
Hatch Stephen L 876 North Beechwood St
Hatimi Adnan 2001 Hamilton St 2106
Henry Kathryn M 857 N 29th St
Higgs Austin 807 N 15th St
Hoffman Mary Louise Est 642 N Brd St
Hostutler Robert S 2945 Poplar St
Hudson Margret V 2206 Brandywine St
Hunter B Wessells Tr Hunter Buchannon Wessells Irre 2943 Pennsylvania Ave
Iaramova Biliana 2200 Ben Frank Pky E0507
Iesaka Yukari 866 N Bailey St
Jackson James W 914 N 19th St
Jackson Willie J 816 N Woodstock St
Jacobson Tal 1711 Green St Apt 5f
Jarrard Leslie A 871 N Stillman St
John & Scott LLC 1917 Spring Gdn St
Johnson Daniel 1730 Girard Ave
Johnson Kathryn E 1707 A Green St
Johnson Mary V 861 Corinthian Ave
Johnson Ralph W 1525 Fairmount Ave
Johnson Vernon L, Simon V 815 S 16th St
Jones Sheila, Greg 1635 Francis St
Kane & Silverman Pc 2401 Pennsylvania Ave
Kane Jean 1501 Wallace St
Kass Morton, Edward 2454 Perot St
Kautz Francis J 886 N 23rd St
Kenney James E, Mary R 886 N 25th St
Kim See Pyong 640 N Brd St Apt 816
King Forest H 802 N Brd St
Kleinger Frank J 524 N 19th St
Kleinman Mark H 2401 Pennsylvania Ave
Knuppel Robert, Kyle 2937 W Harper St
Kocher Donald R 2025 Brandywine St
Koelah Bertha M, Harry 1511 Parrish St
Konyk Virginia M 2431 Olive St
Koumenis Constantino 1801 Buttonwood Rd 409
Krader Jeffrey A 557 N 16th St
Kramer Kimberly Jane Apt 3f 2009 Mt Vernon St
L Christopher Ba 2801 Parrish St
Lacey Thomas 1523 Mt Vernon St
Lakkis Maha 2200 Ben Franklin Pkwy Apt E-1407
Lamont Helen 2001 Hamilton St 1617
Laster Mary C 1515 Fairmont Ave Apt 204
Lea Abdalla Enterp LLC 2001 Hamilton St Apt 819
Lee Mi Young 2200 Benjamin Franklin Pkwy
Leonhard Caren 839 N Taylor St
Lerner Marion W, Nathan 305 N Park Towne
Levine Bruno 850 N 27th St
Levitan Harvey H, Joan R 2401 Pennsylvania Ave Apt 14a5
Levy Mack Hollie J 870 N Pennock St Unit B
Lind Richard 2013 W Girard Ave
Lipscomb Edith M 1525 Spring Gdn St No 1a
Lundquist Anne 640 N Brd St Apt 709
Lutheran Elderly Assocs 1818 Spring Gdn St
Lynch Mildred 843 N Stillman St
Madden John Apt E 1709 Spring Gdn St
Mashington Stephen 2309 Green St
Matthews Bettie 916 N 9th St
Maturi Paradise 873 N Taylor St
Mayberry J 822 N 20th St
Mc Ginley Joseph G 1943 Callowhill St
Mccarthy-Brown Nyama 809 N 16th St
Mcdougal Stanley Carriage House 637 N 18th St Apt 211
Mcgrath Therese D 1715 Green St #4
Mclaughlin Thomas 1820 Spring Gdn Apt 6d
Mclaughlin Thomas, Helena 2816 Cambridge St
Mclellan Thomas C/O Delta Metrics One Commerce Sq 2005 Market St Ste 1120
Mcnamara Ryan 2201 Pennsylvania Ave
Meiers Robert F 875 N 23rd St
Meletti Michael 543 N 23rd St
Melnik Anna 804 N 20th St
Meskin Sheila Est 2200 Benjamin Franklin Pkwy
Milanese Assocs Inc DbA Video Visions Inc 2344 Perot St
Miller Matthew 872 N Stillman St
Minnite Diane 816 N Woodstock St
Mizak Paul 856 N 22nd St
Moffa David M 1817 Fairmount Ave 4f
Mohr Tara 811 N Taylor St
Monahan Thomas Md 16th & Girard Ave
Moore Allan F 849 N Ringgold St
Moreno Rudy 2201 Pennsylvania Ave Apt 1111
Morris Dorothy Office of Claims Mgmt 440 N Brd St 3rd Fl
Morrison Elizabeth A 2810 Cambridge St
Myers Dessie 1531 W Girard Ave
Nathan Freed Do 16th St & Girard Ave
National Philanthropic Trust 400 N Brd St
Navarroberrios Gladys 670 N 15th St
Nealy Grace L 1609 Swain St
Nichols Rich Law Offices of Brad A Rubens 1904 Spring Gdn St 2nd Fl
Nicholson Edna 1718 W Girard Ave
Nielson Melissa A, Steven C 2001 Hamilton St Apt 427
Ning Autumn 640 N Brd St Apt 700
North Star Operating Corp 2637 Poplar St
Nugent Helen M 2538 Swain St
Odonnell Theresa B 843 N 27th St
Ortiz Yolanda Phila Nursing Home 2100 W Girard Ave
Pa United For Affordable Healthcare Inc 2636 Brown St
Paneghello Florence, Vincent 2316 Aspen St
Patterson Anthonee 2401 Pennsylvania Ave Unit 21
Patterson Josephine Apt 503 909 Corinthian Ave
Pattersonmcelwain Margaret 1719 Wallace St 202
Perlman Jessica 1806 Fairmount Ave
Pettit Theresa M 872 N 25th St
Pike Maria A 812 N Bambrey St
Pilek Josephine C 2509 Meredith St
Polinski John 2204 Brown St
Pope Brian PO Box 56183
Preisig Arlene 1929 North Vernon St
Qian Yi 1509 Fairmount Ave Fl 3
Quintero Arias M Christian L 1412-22 Fairmount Ave
Rafferty James 2826 Poplar St Apt 1
Reddy Juanita, Sherman 1806 Wylie St
Redling Kevin 2401 Pennsylvania Unit 5b22
Reed Mary W 810 N Taylor St
Reinheimer Bella K 2401 Penna Apt 16 B30
Riece Anna 1507 Poplar St
Ritter Erin C 1711 Green St Apt D
Roach Kenneth 1614 Brown St
Roback Ronald E 2001 Hamilton St 603
Robinson Susan V 1820 Spring Gdn St Apt 11h
Royal Charles, Carl, Wilma 2100 W Girard Ave
Royster Michael 1537 W Swain St
Sahin Agri 220 Benjamin Franklin Pky
Salwinski Piotr 2034 Spring Gdn St
Sapp Mary 712 N 16th St
Saunders Kenyatta Law Offices of Brad A Rubens 1904 Spring Gdn St 2nd Fl
Sally William 1548 W Girard Ave Bldg B
Schirano Matthew 2200 Ben Franklin Pkwy E1012
Schlingmann Nathan 823 N Pennock St
Scott William 1818 Spring Gdn St Apt 15 K
Seafood Cameron 906 N Brd St
Seltzer Mark D Esquire 2403 Fairmount Ave
Shatara Hannadi J 910 N 29th St
Sheldon Cheryl 1929 N Vernon St
Sheridan Scott 1902 Green St
Shraim Ramy 2001 Hamilton St
Silverman Kane 2401 Pennsylvania Ave Ste
Simpson Ella 642 N Brd St
Singer Charles, William 2619 Brown St
Singer Family Trust Dtd 9/23/85 2619 Brown St
Siwozat Genevieve A 816 N 23rd St Apt 1f
Siwozat Ted 816 N 23rd St 1f
Smirnov Hennady 2021 Poplar St
Smith David R 2011 Mt Vernonmont Rd
Smith Eleanor 1818 Spring Gdn St Apt 15 K
Smith Elizabeth C/O Joanne Glanzmann Phila Nursing Home Girard & Corinthian Ave
Smith Elizabeth, Joan M 1818 Spring Gdn St Apt 11n
Smith Jack 825 N 16th St
Smith James 1508b Brown St
Smith Mary V 869 N 24th St
Smyth John J, Mary Korman Stes Apt P202
Stenzler Henry C/O Carl M Winegard 2200 Ben Franklin Pk
Strawberry Chestnut Co Stondenge Advisors I Nc 642 N Brd St
Sulit Armando M Md 1600 W Girard Ave
Sweedler Stephanie 2824 Poplar St Papab49392
Sweeney Catherine 838 N 28th St
Takavarasha Bernard T 846 Corinthian Ave Apt 1
Taylor Katheryn 1609 Swain St
Thomas Anthony PO Box 56230
Thomas Oleta 2200 Ben Frank Pky W0204
Thornley Blair 1508 Green St Apt 3r
Timberlake Brady Monnique J 1601 Spring Gdn St M104
Toledo Maribel 1623 Mt Vernon St
Toolin Catherine 2631 Aspen St
Trego Matthew A 641 N 16th St
Tri City Training 1901 W Girard Ave
Troillo Janice 900 N Stuart St Apt318
Troy Leon T 2933 W Girard Ave
Uribarri Luis A 870 N 28th St
Uriyo Thecla 2416 Brown St Apt 1
Uscis 1600 Callowhill St
Wagner Natalie C 827 North 28th St
Walkenstein Noi 1717 Spring Gdn St
Wallace Laurie A 751 Corinthian Av
Walsh Regina R 2102 Green St
Weiser Ariel J 2905 W Girard Ave 2
West Jonathan 519 N 19th St
White C Stephen Rev 889 N Pennock St
Wilkinson William P 2329 Parrish St
Williams Clyde 918 N Brd St
Williams Harriet 2401 Pennsylvania Ave 6c41
Williams Helen 2614 Poplar St
Williams Rodney D 642 N Brd St
Willis Michele T 2000 Hamilton St 622
Wilson Stephanie 2101 Spring Gdn St Unit
Young Gloria R, Freida 2623 Folsom St
Zeper Mia Mail to William V Rivielo 1801 Buttonwood St
Zielanska Jolanta 718 Shirley St
Zimmerman M 2401 Pennsylvania Ave #8a7
Zimmerman Rosalyn N Park Towne Pl Apt S407 2200 Benjamin Franklin Pkwy

Philadelphia Pa 19131

54th Street Medical 2447 N 54th St
Abrams Regina 1218 N 57th St
Ackerman John R Riverpark House 1605 3600 Conshohocken Ave
Adams Iona M 5622 Woodbine Ave
Adams Priscilla 4942 Westminster Ave
Adams Sony D 5106 Gainor Rd
Adams Teliza 1236 N 55th St Apt 1st
Adcon Consultants Inc 2465 N 50th St
Addison Violet W 3900 Ford Rd Apt 12h

Albino Gueve 5332 W Sites St 1st Fl
 Alford Nicole Saint 5461 Diamond St
 Ali H Amatullah 922 N 49th St
 Alieva Janeta 3901 Conshohocken A
 Allen Elaine M 527 N Wanamaker St
 American Cities Foun 2401 N 54th St
 Anderson Louise 2101 Belmont Ave
 Aquilar Carlos M 1240 10 St
 Aron Shoshana 3900 Ford Rd Apt 8g
 Ashley Nettie 902 N Fallon St
 Ashuq Inc 4160 Monument Rd
 Atkins Silas Jr 5031 Ganior Rd Apt B
 Attaway Gail 5318 Kershaw St
 Auras Grocery C/O Aura Martinez 4998 Master St
 Baker Edwina Antonia 3900 Ford Rd Apt 18c
 Baker John H 5418 Woodcrest Ave
 Balletto Jeannine M 4804 Conshohocken Ave
 Banister Karen 5400 Lancaster Ave
 Bantom Walter E III 5615 W Girard St
 Barby Wilhelmina 1434 N Ithan St
 Barnett Belinda V 5716 Lansdowne Ave
 Barr Tawana C/O Bernita Rinkney PO Box 28087
 Bass Catherine M 3900 City Line Ave 1018 B301
 Battle George E 5511 Oxford St
 Beatrice Delores 5222 Arlington St Fl 2
 Beckham Raynard 1st Fl 5845 Master St
 Bell Samuel D PO Box 15509
 Benefield Anniebel 5541 Poplar St
 Beta 2 Power of Ten Club c/o Leroy Richardson 3728 Conshohocken Ave
 Bey Thompson Angel 5405 W Girard Ave
 Binker Eric H 1230 N 52nd St
 Binker Olive C 1230 N 52nd St
 Black Vivianna S 1644 N 55th St
 Blease June 5330 Master St
 Bloom Alicia 4700 City Ave Apt 7203
 Bonaparte Norman R 4940 N Parkside Apt 1st Fl
 Borisoff Joseph Duffield House Apt 205 3701 Conshohocken Ave
 Boyle Mary 5788 Stewart St
 Bray M 3600 Conshohocken Ave
 Brogan Edmund 3901 City Ave Apt 618
 Brown Alburn 3901 Conshohocken Ave Apt L15
 Brown Benjamin, Laurine 1061 N 46th St
 Brown Bristow, Helen 1305 N 51st St
 Brown Dawn 6534 Arlington St
 Brown Gabriel 5100 Lebanon Ave
 Brown Haamir 1221 N 53rd St
 Brown Robert L 2201 Bryn Mawr Av 605
 Brown Ronald 3900 Ford Rd Apt 11g
 Brown Shamier 4920 City Ave Apt 206-A
 Brown Thomas A 2221 N Wanamaker St
 Brown William 5735 Woodcrest Ave
 Bryant Georgette C 5649 Haddington St
 Bryant Hugean, Willie 5526 Master St
 Bundy Kimberly 1533 N Frazier St
 Burnett Charlie S 5950 Overbrook Ave
 Burrell Brenda 5426 Westminster Ave Apt B
 Burton Ida B 513 N Vodges St
 Butler Dawn Antoinette 5657 Lebanon Ave
 Butler Denise 669 N Creighton St
 Byars Michelle 5380 W Montgomery Ave
 Byrd Sean 1856 Georges Ln
 Cadena Christina 3601 Conshohocken Ave 221
 Caesar Julius 5350 Morse St
 Campbell David 5736 Haddington St
 Campbell Leo 3714 Mimi Cir
 Campbell Nicole 1765 Georges Ln
 Carswell Dorothy L 1238 N 55th St
 Carter Jean 1550 N Alden St
 Centers Ruby D 5443 Arlington St
 Chamberlain Rita 654 N 55th St
 Chamounix Mansion Youth Hostel 3250 Chamounix Dr
 Chandler Kristen A 4038 Ford Rd
 Chang Shuyou 3901 City Ave Apt B1110
 Chin Frank 5453 Lebanon
 Clark Edward 5435 Upland Way
 Claxton John Est 624 N 57th St
 Clayton Constance 3900 Ford Rd Apt 12h
 Cleary Regina T 4008 Balwynne Park Rd
 Cohen Daniel 2744 W Country Club Rd
 Coleman Malik 1221 Conestoga
 Collom Harry C 5623 Stewart St
 Coons James F, Rita 5321 Girard Ave
 Cooper Joshua F, Joel B 3937 Ellington Rd
 Core Valerie 561 N Paxon St
 Cornelius Anna 1514 N Peach St
 Cox Vivian Davis Est, Edward S 2285 N 52 St
 Crown Plaza 4100 Presidential Blvd
 Crump Lillie 5606 Wynnefield Ave
 Cryor Alta 1758 N Aberdeen St
 Cupit Sarah 4001 Conshohocken Ave Apt 914
 Curtis Edna 5306 Lebanon Ave
 Daniels Rolland Sheila 5609 Gainor Rd
 Dargan Jerome 5318 W Berks St
 Davis Willa B, Jay Jr 5745 Wyalusing Ave
 Decurtis Priscilla 1406 N 52nd St
 Denoble Thomas G 1221 N 53rd St
 Diomande Raissa F 3903 City Ave
 Dobbins Emma F, John PO Box 4551
 Don Shirley 5447 Master St
 Dontireddy Nareshreddy 6210 3901 Conshohocken Ave
 Duckett Eudora 5413 W Girard Ave
 Dunn Lorna Est 2101 Belmont Ave
 Dyson Malcom Oliver 5206 Gainor Rd
 Early Elizabeth, James 5100 Lebanon
 East James H 5837 Haverford Ave
 Easter Seals of Sout 3975 Conshohocken Ave Liz Montagna Asst To Cfo
 Eidelman Edward 5468 Berks St
 Ellis James D 4000 Presidential Blvd 909
 Ellis James O 4000 Presidential Blvd Apt 909
 Evans Annie L 5786 W Jefferson St
 Fairfax Theodore M 3935 Ellington Rd 1st Fl
 Fernandez Supermarket 544 N 52nd St
 Fischer Diane L 5110 Parkside Ave
 Fitzgerald Robert 5324 Lebanon Ave
 Fleming Woodrew 2109 N 59th St
 Fletcher Monica C 4401 Conshohocken Ave Apt D13
 Floyd Jameisha 5200 W Montgomery Ave
 Floyd Stacy 4415 Sherwood Rd
 Flynn Margaret A 952 N Saint Bernard St
 Foster Martha C/O Bala Nursing Ctr 2 East 4001 Ford Rd
 Foundation Inc 3900 Ford Rd Apt 18c
 Francis Ella D 5134 Parkside Ave
 Frank Diane 4428 Overbrook Ave
 Frank Doris 5777 Nassau Rd
 Franklin Nelson, Ellen 5875 Woodcrest Ave
 Frazer Lorraine J 653 N 54th St
 Gaabedian Charles 5319 W Girard Ave
 Gallagher Joseph 1412 N 52nd St
 Ganz Tova 6003 Woodcrest Ave
 Garton John 1489 N 53rd St
 Gary Viola M 1322 N 56th St
 Gentles Karen 5727 Malvern Ave
 Gibbs Thomas H Jr, Dorothy C 2101 Belmont Ave M 209
 Gibson Lionel D PO Box 4551
 Gilliam Leonard A 1721 N 57th St
 Girard Avenue Amoco Inc 4708 W Girard Av
 Godhani Charmy 3901 City Ave
 Goins Ada Mae 5736 Nassau Rd
 Goldstein Andrew S, Ida M 2607 W Mimi Cir
 Gomez Dario Store 4984 W Thompson St
 Gonzales Edgardo 4000 Presidential Blvd Apt 31
 Goodson William T 5630 Wyalusing Ave Apt 202
 Grant Mary Est, Mary 5331 W Girard Ave
 Gray Carolyn 5506 W Girard Ave
 Gray Toncille 5600 Woodcrest Ave
 Grayer Sakim 1219 N 54th St
 Green Esther M 1422 N 57th St
 Greenberg Sara 3939 Conshohocken Ave
 Griffin Viola 4001 Monument Rd #703
 Guilford Darril 948 N Fallon St
 Gurganious William T 1481 N 53rd St
 Hall Charles N 1249 N 53rd St
 Hampton Luise E 2100 N 49th St Apt 502
 Harp Charles E, Jean 2131 Melvin St
 Harris Estella Est 5967 Woodcrest Ave Apt B
 Harris Estella, Rachel 5967 Woodcrest Ave Apt B
 Harrison Al-Jaleel S, Mark E 1537 N Alden St
 Harvey Anna 1507 N Alden St
 Hatcher John R 1718 N 55th St
 Hayes Brenda 4001 Conshohocken Ave
 Haynes Jayme 510 Walnut St 2nd Fl
 Height Laron 5439 Montgomery
 Heller Frances S 3900 Ford Rd
 Henderson Dorothy M 5400 Lancaster Ave
 Hines Darron 5209 Euclid St
 Hines Diane Jenkins Est 5424w W Montgomery
 Hodges Jauancia 1809 N 52nd St Fl
 Holland Ernestine 3901 Conshohocken Ave
 Holloway Marc 5365 W Berks St
 Holmes Martha 5951 W Jefferson St
 Holmes Morgan F 5774 Nassau Rd
 Howard Stephanie 1227 N Frazier St
 Howard Tyrone S 2025 N Wanamaker St
 Howell Georgia 4949 Parkside Ave N
 Hughes Paris D Do 2447 N 54th St
 Ingram James 5118 Woodbine Ave
 Irving Cydney 2414 N 53rd St
 Jackson Floyd James Jr Est 5430 Morse St
 James Huvonne A 3787 Lankenau Rd
 James Richard, Sophie 5630 Stewart St
 James Thomas 5718 Stewart St
 Jeffers Wallace T 645 N 54th St
 Jefferson Harry 2805 N 47th St Apt 1005
 Jenkins Anthony 5658 Lebanon Ave
 Jenkins Helen T 5727 Nassau Rd
 Jenkins Willie Sr 1041 N 46th St
 Jevs One Winding Way Ste 100
 Johns Bernard 5313 Wyalusing Ave
 Johns Theresa 2216 Bryn Mawr Ave
 Johnson Edward H 5780 W Jefferson St
 Johnson Myra 3944 Conshohocken Ave
 Johnson Rufus C 925 N 48th St Lakewood Hills
 Johnson William A 1452 N Cavestoga St
 Jones Bernie 546 N 56th St
 Jones Dorothy 5452 Merion Ave
 Jones Faye I 3900 City Line Ave 1018 B 301
 Jones Julia M, Mark 4881 Merion Ave
 Jones Lillie D 5353 Master St Apt 30
 Jones Whitley Antoinette 5334 Arlington St
 Jonson Marion W 3900 Ford Rd Apt 17a
 Jordan Alma 4503 Merion Ave
 Jung Sukhyunn 3901 City Ave Apt 617 A
 Kakaza Menzie V 5950 Overbrook Ave
 Katzman Lillian 3901 Conshohocken Ave Apt G14

Keith Adriane 5712 Lansdowne Ave
 Kensill Winifred L 2101 Belmont Ave
 Kent Edith D 613 N 55th St
 Kim Allen 3901 Conshocken Ave
 King John W Est 3900 Ford Rd Unit 6a
 King Rosetta C 1st Fl 3721 Mimi Cir
 Kirby Barbara E 1254 N Alden St
 Lambert Dorothy 4001 Monument Rd Apt 512
 Lane Wilford 1316 N 56th St
 Lange Linda L 5503 Lansdowne Ave
 Lanier Michael Orrin 616 N 56th St
 Lawser Emma 2101 Belmont Ave B6
 Lazorko Pamela 5980 Woodbine Ave
 Leary Randy L 1547 N 55th St
 Lee Gary 561 N Paxon St
 Levitsky Michael, Mabel 1674 N 56th St
 Lewis Melissa 1329 N 55th St
 Little H 5222 Arlington St Fl 2
 Long Elizabeth A 5545 Poplar St
 Love Annette 1810 N 52nd St
 Ly Eng 5809 Lansdowne Av
 Mack Gwendolyn 5110 Diamond St
 Mahnfeldt Martin U 4000 Presidential Blvd Apt 211
 Malet Frances, Sidney 2100 N 50th St
 Marchese Theodore 1439 N Wanamaker St
 Martiny Dorothy 636 N Frazier
 Massaquoi Amina 5941 Woodbine Ave
 Mccall Jean 5600 Wyndale Ave
 Mcclelland Helen 5433 Merion Ave
 Mccready Fay 4047 Balwynne Park Rd Apt 2nd
 Mcdermott Gertrude M, Hugh 5173 Heston St
 Mcdougald Edith P 1213 N 57th St
 Mcfadden Freeman 1614 N 54th St 1st Fl Fr
 Mclglowan William 5303 W Berks St
 Mclglowan William, Mary 5303 W Berks St
 Mcmillan Mable PO Box 28079
 Mcnally Lena 545 N 52nd St
 Meachum James H 5340 Columbia Ave
 Merkins John Jr 4101 Edgely Rd Unit 306
 Mesquita Derrick 5320 Kershaw St
 Meyers Cecelia, Isadore 3801 Conshohocken Ave Apt 314
 Michel Robert 5860 Woodbine Ave
 Miller Bryan 616 N 56th St
 Miller Constance Bala Nursing Home 4001 Ford Rd
 Miller Mary 5525 Poplar St
 Mintze Kimberly D 5438 W Berks St
 Mitchell Lovell 5653 Diamond St
 Mitchell Marcus 2405 N 50th St
 Montani Bernard W, Edith 1215 N 50th St
 Montgomery Kim D 1456 N Wanamaker St
 Montgomery Rosalind 4101 Edgely Rd Unit 214
 Moore Vivian 5439 Euclid St
 Morgan Charles W 5000 Parkside Ave
 Morman Leonard H 4046 Balwynne Park Rd
 Morris Frank E 5723 Drexel Rd
 Moyo Jabulani 2216 Georges Ln
 Murphy Charles 628 N 55th St
 Murphy Norman J 5214 Master St C/O Mary J Hutton
 Neal John H 4867 Merion Ave
 Nealous Alberta A 1423 N Alden St
 Nealous Alberta E 1423 N Alden St
 Nealous Alberta Est, James Est 1423 N Alden St
 Nelson Samson 5158 Westminster St
 Nelson Yacol 5451 Arlington St
 Newberry Elizabeth, Lester 1668 N 56th St
 Norflett John Est 1468 N Wilton
 Norman Curtis L 5787 Nassau Rd
 Oh Kyungseok 5414 Overbrook Ave Bldg Els
 Page Annie R 1734 Georges Ln
 Palmer Luther A Sr 5730 Stewart St
 Pantaleone Frances M, Alfred N 5120 Merion Ave
 Parker Charlie 4613 Conshohocken Ave
 Parker Irene 1448 N 54th St
 Parker John Jr 1546 N 55th St
 Parks Lester 902 N Fallon St
 Patel Jasmin R 3902 City Ave Apt 715b
 Paul M Jean 5365 Diamond St
 Payne Shurland 5006 Master St
 Peck Kenneth M, Sandra O 5445 Hunter St
 Pedrini David M 3902 City Ave Apt B719
 Perkins Roth D 3900 Ford Rd Apt 17r
 Perry Lorraine 3901 Conshohocken Ave A 32
 Pesko Helen 3901 Conshohocken Ave
 Pettway Phillip 1723 N Linderwood St
 Phan PO Hoang 2437 Golf Rd
 Phillips Drakeford Ronsheon S 5255 W Berks St
 Potash George 4000 Presidential Blvd Unit 13
 Powell Gene 2218 Bryn Mawr Ave
 Powell Ghandi 4829 W Thompson St
 Presidential City Apartments 3900 City Ave #120
 Price Berit K 4040 Presidential Blvd Apt 2304
 Price Larnell 2423 N 56th St
 Pugh Lawrence 541 N 56
 Ragland Nellie 5649 Haddington St
 Ranalli James, Emma 5344 Master St
 Randolph Ethel R 3901 Conshohocken Ave Apt M-19
 Randolph Ida R 1210 N Wilton St
 Rao Prashant 4700 City Ave 7307
 Ravin Susan 5735 Woodcrest Ave
 Rayford Umphrethes, Annie 930 N St Bernard
 Rep Albuquerque Manager Inc 1 Crescent Pl Ste 203
 Rep Fountains Gp Inc 1 Crescent Pl Ste 203
 Reaves Laurence 2412 N 50th St
 Rector Justine 4429 Sherwood Rd
 Reynolds Arthurlee 1251 N 56th St
 Rhd Nova 3902 City Line Ave Apt 203b
 Richardson Earnestine C, Herbert 5618 Woodbine Ave
 Ricks E 5901 Upland Way
 Roberts Olivia 2437 N 50th St
 Robertson Christopher 2744 N 46th St
 Robinson Lawrence 1523 N 56th St
 Robinson Verdine M 5784 Dunlap St
 Roded Yorai 2710 Cranston Rd
 Rodgers Travel Inc 4518 City Ave 3rd Fl
 Roho Maarifa 2703 E Country Club
 Roho Maarifa 3900 City Ave
 Romans Aneesa P 1248 N 53rd St
 Rondini Theresa 5138 Master St
 Rush Yvonne D 2201 Bryn Mawr Ave
 Sammons Juanita 4001 Monument Rd Apt 406
 Sanders Germain 5555 W Thompson St
 Sanders Richard E 5425 W Girard Ave
 Sanders Willie 947 N 48th St
 Searles Donnel L 5326 Lebanon Ave
 Selby Frances 1215 N 51st St
 Semeke Aminath 4820 Wyomissing Ave
 Shane Cherise L 3601 Conshohocken Ave #225
 Sharif Jamellah 3610 Westminster St Apt A
 Sharp Lillian L 5808 Woodcrest Ave
 Shedrick Lizzie 1518 N Conestoga St
 Shen Pei Yi 3801 Conshohocken Ave Apt 418
 Shields Edward L 5724 Woodcrest Ave
 Sillah Kadiatu L 5211 Church Rd
 Silverman Coleman 5201 Gainor Rd
 Simpkins Leonard Jr 2235 Georges Ln
 Singleton Theresa 5727 Nassau Rd
 Sloan Lillie M 1821a N 52nd St
 Smith Hurtt Joy R 1250 N 57th St
 Smith Juanita 2727 Cranston Rd 1st Fl
 Smith Karen 1423 N Alden St
 Smith Luella, Melvin 2704 E Country Club Rd
 Smith Ralph William 5000 Parkside Ave
 Smith Tyrone 4401 Conshohocken Ave
 Smith Virginia, Herbert 3701 Conshohocken Ave
 Snead Cornelius 5508 Master St
 Sneed William 529 N 56th St
 Sonkler Carol 5100 Lebanon
 Sozucetin Eren 4000 Presidential Bl B15 509
 Spence Floria F 1331 N 49 St
 Spence Orville 1865 N 52nd St
 Stein Paul, Rose 3801 Conshohocken Ave
 Steward Carnethia O 928 N 50th St
 Stith Alexander 5340 Gainor Rd
 Stokes Debbie 4987 W Girard Ave
 Sturz Harry 3901 Conshohocken Ave Apt J18
 Tatum John 5603 Woodcrest Ave
 Taylor Beatrice 2746 Belmont Ave Apt 527
 Teagle Anna 5516 Wyalusing Ave
 Terrell Elizabeth 640 N 53rd St
 Thomas Albert 1221 N 54th St
 Thompson Alice Ivy Apartments 4051 Ford Rd Apt 313
 Thompson Rudolph 3600 Conshohocken Ave 201
 Tibakweitira Jovin 4060 Balwynne Park Rd
 Toczylowski Joseph Front & Queen Sts
 Townes Adam 1501 N 54th St Apt B
 Trotter Michelle S 6027 Lansdowne Ave
 Turner Carrie 1505 N 57th St
 Turner Nichole 5413 W Girard Ave
 Tursunova Mamlakat 3901 Conshohocken Ave Apt E17
 Twyman Ethel M 5405 Westminster Ave
 Tzinis Cleopatra 4620 Lancaster Ave
 Ujima Womens Investment Club C/O Dalilah Glenn 2639 Cranston Rd Fl 2
 Vanga Shilpa 6210 3901 Conshohocken Ave
 Vaughan Kendrick, Lillian PO Box 4570
 Vermont Properties 4000 Presidential Blvd Apt 161
 Walker Andrew 5642 Overbrook Ave
 Walker Jeffrey L 559 N Paxon St
 Walker Larcena 2407 N Golf Rd
 Waller Mark Jr 1710 N 55th St
 Waller Robert E 1452 N 56th St
 Waltz Lauren H 4433 Sherwood Rd
 Washington Mildred E C/O Rosa Robinson 5706 W Oxford St
 Watford William Daniel, Beatrice C 3600 Conshohocken Ave
 Weaver Katherine 5246 Arlington St
 Weaver Willamae 1448 N 54th St
 West Virginia 1508 N 57th St
 White David D 5800 Woodcrest Ave
 White David V 3701 Conshohocken Ave Apt 616
 Whitley Adrian 5333 Arlington St
 Williams Chester 2287 N 51st St
 Williams Daniel 5711 Drexel Rd
 Williams Elizabeth 1652 N 55th St
 Williams Helen 5730 W Girard Ave
 Williams Herbert D, Marc 2445 N 56th St
 Williams Myrtice 4055 Balwynne Park Rd
 Williams Robert W 3701 Conshohocken Ave Apt 226
 Williams Thelma I 942 N 48th St
 Williams Thomas W 3900 Ford Rd Unit 35
 Willis Ronald P 5434 Gainor Rd
 Williams Thelma I 942 N 48th St
 Wilson Helen V 2210 Belmont Ave Hayes Manor Room 315
 Wilson Joel C 5333 W Girard Ave
 Wilson Paul D, Madge 5515 Media St
 Witts Esther V 1422 N 57th St

Witts Venyckies A 1422 N 57th St
 Womble Mamie 5711 Malvern Ave
 Wood Edsel 5344 Turner St
 Wright Francis 1507 N 57th St
 Wright Rose J 5649 Haddington St
 Wyche Katrina 5414 Woodbine Ave
 Yang Ming H 6100 City Ave Apt 818
 Yates Herman, Pansy 1725 N Lindenwood St
 Young Helen 640 N 53rd St
 Youngblood Edward L Jr 3701 Conshohocken Ave Apt 718

Philadelphia Pa 19132

Abc Automotive Corp 2815 N 17th St
 Abdullah Gresna K 1326 W Allegheny Ave
 Abner Laura 3045 N 15th St
 Alexander James 2838 N 23rd St
 Alexander Jerry 2558 N Bouvier St
 Anderson Eloise 2205 N Chadwick St
 Anderson Rena 2315 N 27th St
 Anderson Willie 3037 N 15th St
 Andrews James 1639 Dauphin St
 Arcangel Dominador 2435 N Bancroft St
 Arline Tiny 2331 N 26th St
 Armstrong Alexandra 2426 W Hagert St
 Arrak Aimen A 2224 N 15th St
 Arrington Ella B 2927 N 27th
 Arrington Sally 2238 N Cleveland St
 Arthur Mae L 2306 Colorado St
 Austin Jarmaine 2236 N Natrona St 2nd Fl
 Bagley Richard 2946 N 25th St
 Banks Donna 2511 W Seltzer St
 Barnes Mack Rental 1321 W Rush St
 Barnum Shirley 3222 W Alleghany Ave
 Baskerville Dale M 2526 W Cumberland St
 Basley Bernadine Re Sallie Washington 2429 N Myrtlewood St
 Beamon Lamont 2848 N Taney St
 Beckham Stephen 2902 N Stillman St
 Beckwith Bernice C/O Re: Aarp Refund 2910 N Taney St
 Belgrove Charles 2213 N Bouvier St
 Bellinger Joseph 2441 N 28th St
 Benson Sonya 3127 N 32nd St
 Berger Christine 2714 N Bonsall St
 Berry Ruth 3335 W Sergeant St
 Best Kevin 2601 N Brd St
 Bethune Michael 2333 W Lehigh Ave
 Big Brother Big Sister of Sepa Pby 3111 West Alleghany Ave
 Blair Carol 2460 N Douglas St
 Blake Caroline Z, George 2908 W Nevada St
 Blakeney Winyard 2812 N 24th St
 Bonanni Anthony P, Dorothy 3041 N 22nd St
 Bond Mildred 3114 N Chadwick St U5982
 Booker Mary Est 2560 N Dover St
 Booker Nathan J 2560 N Dover St
 Boston Essie 2812 N 24th St
 Bowens Theresa 2528 N 15th St U8284
 Branciforte Vincent J Jr 2212 Lehigh Ave
 Breathwaite Alvin R 2614 N 23rd St
 Brewer Lillie 2849 N 25th St
 Brezeal Barbara 2551 N Marston St
 Bridges Romaine J, Larry 2528 N 31st St
 Bridges Carlton, H Jr 2528 N 31st St
 Briggs Martha 2744 N Croskey St
 Brown Delores C 2334 N 31st St
 Brown H Marvin 2317 N 33rd St
 Brown Mattie 2904 N Taney St
 Brown Samuel 2551 N Marston St
 Bryant Delores V 2500 N Marston St
 Bryant Maleeca 2433 N Carlisle St
 Buckner Denise 2539 N Myrtlewood St U4906
 Burman Sharon 2844 N Garnet St
 Burney Lawrence S 2618 N 30th St
 Burrell John 3010 N 26th St
 Burton Keyshawn 2530 W Dakota St
 Bush Quinton 1825 Huntingdon St
 C & S Properties 1638 Glenwood Ave W
 Carlin James E 1330 W Rush St
 Carpenter Cora 2425 Newkirk St
 Chambers Clarence, Willetta 3026 N 23rd St
 Chambers Lena 3034 N 15th
 Chambers Pinkney 3034 N 15th St
 Chestnut Sedina 2709 W Oakdale St
 Christian Margaret 2364 N Bouvier St
 Clayton Clifford, Lavern 2737 N Judson St
 Clinkscale Lemlee, Veta 2832 N 22nd St
 Coates Delores 2232 N 16th St
 Coffey Vicky 2727 N Opal St
 Coln Hattie, Oliver 3002 W Nevada St
 Colston Deborah 3035 N Bambrey St
 Commarty Ferguson 2515 N Garnet St
 Cook Dorothy, Eileen 2000 W Boston St
 Cooper Gladys 2452 N 16th St
 Cotton Jowanda 2924 N 25th St
 Craddock Mitchell 2452 N 16th St
 Crawford Kenneth 2316 N Smedley St
 Critzer Mary W 2223 W Somersset St
 Crothers James J 2964 N Sydenham St
 Cummings Richard J 2307 N Cleveland Ave
 Daiutolo Joseph 2325 W Clearfield St
 Dandridge Mabel 2506 W Cumberland St
 Daniels Geraldine 2601 N Brd St Ste 1
 Davis Clarence 2217 Hollywood St
 Davis Mary L 2447 N 30th St

Dean Alverta M 2614 N 23rd St
 Deas James 1515 W Allegheny Ave Apt G2
 Decola Vincent, Dorothy 3158 N Marston St
 Dennis Maurice 2459 N 28th St
 Devault Wilbert Est 2420 N Bancroft
 Devine Ruth 3122 N 35th St
 Diaz Hector 1340 Clearfield St
 Diggs Darrolyn 3511 S Allegheny Ave
 Dixon Anthony J 1309 W Somersset St
 Dixon Donnie 3013 N Ringgold St
 Doltry Dorothy C 2508 W Huntingdon St
 Donahue Mary E 2838 N Ringgold St
 Dong Zheng 3019 N 22nd St
 Dorothy Lovell Gardens 2214 N 20th St
 Douglas William 3328 West Allegheny Ave
 Drayton Sadie 3027 N Bailey St
 Dukes Lorraine, David 2650 N 33rd St
 Dukes David 2650 N 33rd St
 Eason Kiesha T 2850 N 23rd St
 Edwards Dawn 3124 N 25th St
 Edwards Inez 3034 N 15th
 Edwards Oranna L 2846 N 24th St
 Edwards Robin 2220 N Bouvier St Unit 103
 Ellis Alexander 2550 N 29th St
 Ellis Mary E 2550 N 29th St
 Felton Steven 3101 N Croskey St
 Fife Demeetris 3214 Gordon St
 Flowers Walter 2754 N Taylor St
 Floyd Trina L 2421 N Opal St
 Ford Louise 2847 N Taney St
 Ford Robert 2729 N 20th St
 Fortune Juanita 2803 N 26th St
 Fox Pharmacy Inc 3000 N 22nd St
 Gadson Albert, Helen 3004 N 26th St
 Gadson Helen, Odis 3004 N 26th St
 Gamble Ronald 2331 N Brd St
 Gardner Clara Est, Clara 2443 N Park Ave
 Gardner Dan C/O 2443 N Park Ave
 Gardner Eune 1550 W Oakdale St
 Gaunzenia Women & Children 3025 N Brd St
 Giffard Charles T 2640 N 26th St
 Gilchrist John M 2601 N Brd St Apt 318
 Glover Kenneth E Sr 2355 Colorado St
 Goins Annie Est 2617 W Gordon St
 Govan Sherylya 2715 Judson St
 Graham Lester Est 3002 N 21st St
 Green Marether 2615 N 33rd St
 Grier Turner 2601 N 24th St
 Griffin Danielle 2856 N Judson St
 Griffin Marjorie 2814 N Bambrey St
 Habitat For Humanity PO Box 6860
 Haggerty Elizabeth C 3913 Ridge Ave
 Hagy Eleanor, Robert 2253 N Sydenham St
 Haines Anthony 2458 Cleveland St
 Halisistevens Njeri 2417 N 33rd St
 Hammond Joel D 2814 N 28th St
 Harling William 2446 N 18th St
 Harper Clinton 1341 W Seltzer St
 Harris Helen J 2714 W Albert St
 Harris Jerri 2842 N 25th St
 Harrison Yeomanry A 3124 N Bambrey St
 Hart Frank 3129 W Dauphin St
 Hartsfield Lillian, Edward 2011 W York St
 Harvey Ernest 2521 N Opal St
 Hastings Sheila 2526 N 28th St
 Hawkins Martha 2521 N Patton St
 Hayman Jonathon 4016 Pine St Apt 1
 Hemighaus Steven 2426 W Lehigh Ave
 Henderson Ruth L, Rosie 2552 N 18th St
 Hicks Brandon 2719 N Hicks St
 Hill Plassie, Rev Rev 2215 N Chadwick St
 Hill Stephen C 2818 N Lambert St Apt A
 Hill Teresa 2616 N Forlies St
 Hines Glenn 3022 N Hemberger St
 Hogan John J Jr 2662 N 31st
 Holloway Jacqueline 2425 N 32nd St
 Holmes Blanche c/o Rhea 2433 N Firth St
 Holmes Esther 1425 W Rush St
 Holmes John W 2521 N Chadwick St
 Hopkins Daisy E 2639 W Arizona St
 Hopkins Eva 2254 N Bouvier St
 Hops Food Market Inc 2254 N Bouvier St
 Humphrey Gwendolyn 2422 N 17st
 Ingram Tamara PO Box 18637
 Irby Eugene W 2865 N Bambrey St
 Irizarri Miguel 1534 W York St
 Jackson Leonard, Jackson Ralph 2223 N Bouvier St
 Jackson Alfonso 1554 W Oakdale St
 Jackson Austin 3308 W Harold St
 Jackson Carrie B 1534 W York St
 Jackson Deloris 3137 N 17th St
 Jeffries A C, U G 2817 N Brd St
 Jenkins James 2460 N 18th St
 Jenkins Ursula 2531 N 29th St
 Johnson Freeman Mae 2204 N 17th St
 Johnson Joanne A 3342 W Harold St
 Johnson Leslie D 2437 N Myrtlewood St
 Johnson Morris 2347 N 28th
 Johnson Naemah C 3124 N 25th St
 Johnson Steven 2835 N 25th St
 Johnson Steven 2935 N 25th St
 Johnson Vernessa D 2861 N Bailey St

Johnson William 2424 W Allegheny Ave
 Jones Wardell, Gloria 2216 N Bouvier St
 Jones Wardell, Rosalie 2216 N Bouvier St
 Jones Bernice 3045 N 15th St
 Jones Elizabeth 1518 W Boston Ave
 Jones Jerome Est 2536 N Myrtlewood St
 Jones Tamika N 2811 N 25th St
 Jones Violet 2450 N Opal St
 Jones Wardell 2216 N Bouvier St
 Josephine Miller 2603 N 30th St
 Joynes Martha Est 2740 N Newkirk St
 Kearse Arthur A 3012 N Bailey St
 Kelly Joseph Jr 1800 W Glenwood Av Store
 Kennedy Grady Leon 3024 N Taney St
 Kenner Darryl 2728 N 19th St
 Kimmell Sara 2425 Newkirk St
 King Sylvester 2427 N 33rd St
 Knight Consuela 3123 N Stillman St
 Kosh Annette D 2523 N Patton St
 Kosh Tanya R 2331 N 19th St
 Krone William, Rose B Parktowne Pl S Bldg 612 2200 Pkwy
 Lamar Sharon 3059 N 24th St
 Lawhorn Robert S 2320 W Oakdale St
 Leak Jean 2337 N 21st St
 Lewis Thomas W, Pele H, Ruth 2605b N Myrtlewood St
 Linton Grant 2957 Stillman St
 Lloyd Jason A 2844 N Bailey St
 Lofton Hilary 2940 N 24th St
 Lomax James 3123 W Gordon St
 Loving Cassie Est 2660 N 33rd
 Loving Harry 2660 N 33rd
 Lyles James 2800 N 24th St
 Mack Bruce 2601 N Brd St
 Mackey Arlene 3310 W Cumberland St
 Manigo Christine 2332 N Park Av 1st 2nd
 Martin Lester C 2514 N 31th St
 Martin Margaret 2919 N Ringgold St
 Matthews Mary Francis 3054 N 23rd St
 Mayorga Juan 2307 N Park Ave
 Mccarthy Joseph 2941 N Sydenham St
 McClain L 2566 N Myrtlewood St
 McClane Lindsay M 2351 N Park Ave 1st Fl
 McClellan Robert E Sr PO Box 18608
 Mccurry Amelia F 2223 N 16th St
 Mcghee Laura B 2428 N 16th St
 Mcnelis Dorothy 3118 N 33rd St
 Mcqueen Jeannette 2239 N 17th St
 Melendez Willie 2816 Patton St
 Meyers Jeanine 2542 W Gordon St
 Meyers Lynette R 2515 W Arizona St
 Mickins Laura M 1425 W Rush St
 Miller Mary Ellen 2416 N Corlies St U5491
 Mobley Robert 2650 N 25th St
 Mohamed Lemdani 3025 N 22nd St Store
 Moore Todd 2648 N 25th St
 Morales Jose 2718 A St
 Moran Anna M 2342 W Oakdale St
 Morgan Phoebe 2600 N 23rd St
 Morris James Jr, Leula 2415 N 29th St
 Morris Ruby L 2508 N 17th St
 Morton Mack 2609 N 18th St
 Moten Damikka 3114 N Chadwick St
 Moylan Richard S 2958 N Taylor St
 Murphy Ronald, Mary 3136 N 24th St
 Murray Adelle 2811 W Somerset St
 Murray Vernon 1952 E Allegheny
 Murrell Annie 2237 N Bouvier St
 Murrill Caroline, Therme 2738 N Garnet St
 Na 3212 W Allegheny Ave
 Newsome Eli 2243 N Lambert St
 Nicholson Relia 2439 W Gordon St
 Nicodemus Kory 316 W Smith Valy Rd
 Nova Benjamin F 2956 N 22nd St
 Nuble Janet 2717 N Bonsall St
 Oconnor Michael D 2235 N 19th St
 Orr Minnie 2431 N 33rd St
 Paddy Estelle 2813 N Bailey St
 Panebianco Anthony, Amelia 3031 N Bonsall St
 Parker Fayette, G 1409 W Allegheny Ave Apt 3
 Parks Clara Mae 2532 N Bouvier St
 Paschal Edward H 2406 N 16th St
 Paul Mildred L 3339 W Sergeant St
 Payne Harold M 1508 W Allegheny Ave Apt 208
 Pep Boys Automotive 3111 W Allegheny Ave
 Perri Anthony 2820 N Brd St
 Perry Douglas A 2001 W Mayfield St
 Peterson Edward, Mary 2741 N Hicks St
 Pettaway Deirdre 2601 W Sterner St
 Phila Land Bldg LLC 2235 N 19th St
 Phillips Solomon 2719 Sterner St
 Pierce Jesse 2119 W Toronto St
 Pinckney Kenneth 1510 W Hazzard St
 Pleasant Leroy S 2319 N 21st St
 Purnell Christopher E 3105 N Spangler St
 Purnell Jina 3105 N Spangler St
 Quarles Mary 2434 N Marston St
 R R Contracting 3029 N 23rd St
 Raymond Aron Nd 2425 N Bouvier St
 Reed Verlie, Lamont PO Box 50674
 Reed Yvonne 3120 N Carlisle St
 Rhenhart George J 2221 N 33rd St
 Richardson James H, Carrie 2429 N 17th St
 Richardson Milton Jr, Milton 1306 W Allegheny Ave 2nd Fl Fr
 Riggins Erica 2347 16th St
 Robert H Woodson 2811-13 N 22nd St
 Robert Lester 2306 Colorado St
 Roberts Jack 2255 N Park Ave
 Robinson Ira B 2101 W Somerset St
 Robinson Lewis 2508 N 17th St
 Robinson Robert 2508 N 17th St
 Ross Steyvon 3029 N 23rd St
 Roy Clifton 1516 W Lehigh Ave
 Rucker Albert Calvin 1914 W Dauphin St
 Rucker Fred C/O Nursing Ctr 2843 N Ringgold St
 Rush Robert 3142 N 24th St
 Ryons Ernest G 2526 N 28th St
 Schmalz Frederick, Fredrick 3029 N Sydenham St
 Searles Janiese 2606 N 23rd St
 Shamisd Deen Zakiiyya 2844 N Van Peit St
 Shao Lian 2738 N Croskey St
 Sheppard Robert H 2338 N Brd St
 Sherard Jamie 3310 W Cumberland St
 Sherman Fran 2139 W Somerset St
 Shields Beatrice 2406 N 16th St
 Simmons Alla Mae 2506 W Cumberland St
 Simmons Youth Development 2400 W Lehigh Ave
 Simms Alice 1632 W Clearfield St
 Sloan Patricia 2214 N Uber St
 Sloan Patricia 2313 N Park Ave
 Smith George F, Mary 2512 N 30th St
 Smith Richard L, Ida M 2450 W Hungtingdon St
 Smith Alma 2556 N Newkirk St
 Smith Georgia 1122 W Nevada
 Smith Kenyatta 2423 W Sergeant St
 Smith Kevin 2758 N 23rd St
 Smith Robert 2216 N Bouvier St
 Smith William 2350 N 22nd St
 Solomon Sarah F 2828 N 20th St
 Somerville Darcella I PO Box 18710
 Speights Theldora, Cecil 2940 W Dauphin St
 Starkman Eva 2568 N Hollywood St
 Staten James T 2541 N Colorado St
 Stevens Willie D 2432 N Hollywood St
 Stewart Frederick A 2508 W Gordon St
 Stewart Terrance 3151 N Bancroft Ct B
 Stout Josephine 3120 N Carlisle St
 Stroman Michael A 2237 N 15th St
 Sullivan Jazmin L, Robert N 3124 N Stillman St
 Sullivan Marion 2342 W Oakdale St
 Sumpter Josh 2218 W Indiana Ave
 Sutor Edith M, Frank J 1412 W Rush St
 Swan Henley Tiffany 2849 N 25th St
 Talford Jesse Est C/O Gladys Cooper 2341 W Harold St
 Tatehughes Qaadir J 2507 N 33rd St
 Taylor Josephine, Dan 2255 N 16th St
 Teresa Arcangel 2435 N Bancroft St
 Terrell Burke 2015 W Indiana Ave
 Terry Parker, Renee 2608 N Bouvier St
 Terry James 2522 N Newkirk St
 Terry Marcia 2608 N Bouvier St
 Thomas Virginia, Willie M 3337 W Sergeant St
 Thomas Desire L 1508 W Allegheny Ave Apt 208
 Thomas Retha B 3309 W Huntingdon St
 Thompson Barbara 2262 N 15th St
 Thorne Barbara, Mary 2555 N 17th St
 Thornton George Jr 2359 N Lambert St
 Thorpe James 3129 N Natrona St
 Toland Betty 2410 N 32nd St
 Toland Deidre 2260 N Bouvier St
 Tolson William 2818 N Lambert St
 Top Sneaker Inc 2528 W Lehigh Ave
 Trachenberg Samuel 2529 N 30th St
 Tripp Eric V 2829 Judson St
 Trustees of Demarco Forms Inc Savings 3747 Ridge Ave
 Tsanaktsian Est, Anna 2549 N 31st St
 Tucker Henrietta 2421 N Hollywood St
 Tull Kenneth P 2610 N Napa St
 Ung Ke K 2349 N 26th St
 United Co Lending Corp 2226 N 21st St
 United Evangelistic 1344 W Somerset St
 Vanzel Inc 2900 N 18th St
 Vessells Thomas 3058 N 25th St
 Walcott Alfonso 3165 A Bancroft
 Walker Ethelene G 2651 N Hollywood St
 Walker Michael S 2841 N 28th St
 Wallace Shirley 2364 N Bouvier St
 Walston Ana 2843 W Cumberland St
 Warfield Erwin M 2400 W Lehigh Av
 Washington Leanna 2410 N 32nd St
 Washington Pearl 2832 N Stillman St
 Waters Lawrence 1331 W Silver St
 Welker Myrtle 3115 N Stillman St
 Wells James 3110 Marston St
 Wharton Eric 2432 N Myrtlewood St
 White Clifton, Martha 2508 N 32nd St
 Wiggins Sarah 3010 N 26th St
 Williams Johnnie, Silvie 2924 W Gordon St
 Williams Virginia Est, Juanita 3126 N 15th St
 Williams Willie, Bessie 2254 N 18th St
 Williams Carl 3106 N Croskey St
 Williams Francis 2821 W Albert St U0998
 Williams James O Jr Est 2219 W 1st St
 Williams Jean 3054 N 23rd St
 Williams Mary 2419 N Bouvier St

Williams Ruth 2329 N Carlisle St
 Williams Wylie 2744 N Croskey St
 Wilson Fatimah 2858 Taylor St
 Wilson Helma 2847 W Clementine St
 Wilson William W 1313 Silver St
 Woodbury Melvina 2805 N Woodstock St
 Woods Jennings 2844 N Stillman St
 Woodson Robert H 2811-13 N 22nd St
 Wright Bashford G 2217 N 33rd St
 Wright Jason 1307 W Allegheny Ave
 Young Mabel 2639 N Chadwick St
 Young Carl D 2952 N 25th St

Philadelphia Pa 19133

Acosta Vega Luis 3451 F St
 Action Work Inc 2602 N Marshall St
 Adams Gloria 2559 N Leithgow St
 Algarin Joshua 2948 Mascher St
 Alicea Jose 3120 Hancock St
 Alvarado Daniel 3137 N S St
 Ambrose Stanley 1006 W Dakota St
 Aspira 2700 N 6th St
 Austin Annette M 2418 N 5th St
 Ayala Edwin 3045 N 4th St
 Badillo Frances 810 West Birch St
 Baez Lourdes 318 W Cambria St
 Baez Roberto 3111 North 7 Th St
 Baez Wilfred 249 W Birch St
 Begum Frardoushi 2610 Germantown Ave
 Beltran Wilbert 2911 N 7th St
 Benitez Jacinto 2419 N Fairhill St
 Bermudez Benjamin Montalvo 238 W Birch St 3a
 Berrios Maria 622 W Huntingdon St U5646
 Beruf Nicholas, Joseph 3021 N Lawrence St
 Bj Produce Inc 2343 N Front St
 Blythers Robert 2530 N Warnock St
 Bonilla Abel 2405 N 5th St 1st Fl
 Boos Elmer F Trust Dated, Elmer F 214 W Wishart St
 Breslin Paul A 3020 N 7th St
 Brioni Mariangely 2458 N Orkney St
 Brown Carol A 2224 N Hancock St
 Bryant Beatrice, Leanna 2347 N Howard St
 Bryant Yvonne 2927 N 12th St
 Burgos Ivania 2858 N Fairhill St
 Burgos Jonathan 3040 N Front St
 Burgos Maribel 2865 N 2nd St
 Burk Dorothy 2544 N 5th St U8109
 Byrne Frances, Francis 2522 N 6th St
 Calderon Carmen 2240 N Hancock St
 Calderonperez Aquilino 2753 Howard St
 Carlos De Shawn 1121 W Colona St
 Carlos James, Wanda 1121 W Colona St
 Carrasquillo Maria 2728 N Howard St
 Cintron Justo 2533 N Franklin St
 Coleman Rosemarie 1104 W Glenwood Ave
 Colon Ernesto 2241 N Hancock St
 Colon Jose 2842 N 3rd St
 Colon Miguel 3031 N 7th St
 Condon Madeleine, Henrietta 2618 N Mascher St
 Cooper Arnetha 2825 N 12th St
 Cooper Vivian 2318 N 3rd St U2962
 Cotto Pablo 2201 N 5th St
 Cromartie Dorothy 1223 W Tucker St
 Cruz Jose 2828 N Hancock St
 Cruz Leoncio 643 W Cambria St
 Cunningham Madeline V 3014 N 9th St
 Custalow Dallas, Clara 2921 N Howard St
 Davis Darlene L 1242 W Allegheny Av 2nd Fr
 Davis Major L 2933 N Camac St
 Davis Richard 3032 N 9th St
 De Consuelo 1236 N Franfork
 Delgado Erasema 189 W Dauphin St
 Delgado Ernesto 248 W Indiana Ave
 Delrosario Alejandro 2337 N 9th St
 Diaz Cruz Reinaldo 2864 N Marshall St
 Diaz Damaris 3042 N Franklin St
 Dillard John 1512 Lawrence St
 Dittmar Stella 2649 N 2nd St
 Donnelly Kathryn C 2534 N Alder St
 Dorado Village 2642 N Marshall St
 Echevaria Morales Eliezer 433 Somerset St
 Eckles William J 2619 N Jessup St
 El Callejon Bar 2956 N 2nd St
 Engelman George F 2846 N Marshall St
 Ervin Leroy 654 W Mayfield St
 Espada Marta 3034 N 4th St
 Espinal Maximiliano 2966 N Hancock St
 Ettore Ruth M 2900 N 8th St
 Falcon Daniel 3933 N Darier St
 Fantuzzi Victor 2734 N 5th St
 Ferrer Saustino 138 W Allegheny Ave
 Flanagan Angel Sanchez 2815 N 5th St
 Flores Julio 3125 N 9th St
 Fontanez Genaro 2414 N Reese St
 Freeling Harry 1129 W Oakdale
 Freeman Hubert 3054 N 5th St
 Furlow Sara E, Furlow Evans 2216 W 5th St
 Gallon John Est Jr C/O Felicia Elliot 2803 N 9th St
 Ganzos Lounge 400 W Cumberland St
 Gasparon John 2859 N 7th St
 Godfrey David 2510 N Warnock St
 Gonzalez Elba 2311 N 54th St

Gonzalez Gladys 2904 N Howard St
 Gonzalez Jose 3133 N Franklin St 1st Fl
 Gonzalez Lionel 2600 N Lawrence St
 Gonzalez Louis 3024 N 4th St
 Gordon Gregory 3034 N Percy St
 Gordon Sophia 2550 N 7th St
 Grayer Daisy 2838 N 12th St
 Green Juanita B Guardian, F A Est 2823 N Mascher St
 Gregory Genevieve 1223 W Tucker St
 Gutierrez Segunde 3006 N Franklin Ave
 Haggerty Brian 2519 N Mascher St
 Haile Eric 3152 Camac St
 Harrigan Vance 2622 N 8th St
 Harris John 2935 N Hancock St
 Harris Thomas L, Delia 2967 N 12th St
 Heron John J 2534 N Alder St
 Hill Renata, Beulah 722 W Allegheny Ave
 Holland Ebony 916 W Arizona St
 Hopkins Norman L 930 W Somerset St
 Hubbard Helen G 2316 N 13th St
 Hull Ethel 620 W Harold St
 Hull Rosa M 2226 N 6th St
 Hyde Odella, Leon 2838 N Lawrence St
 Irizarry Roberto 2340 N Hancock St
 Jangochian Herbert, Hrbert 2309 N 10th
 Jones Earl 3125 Sheridan St
 Jones Mabel J 2353 N Fawn St
 Kang Jin 2457 N 5th St
 Kaplan Ethel Bellevue & Brd & Walnut St 6th fl
 Keashon Jaclyn 321 W Somerset St
 Keller Margaret S 2318 N Camac St
 Kensington Hosp Prim Cre 2858 N 5th St
 Keutter Flo 2427 N 2nd St
 King Sadiqua 1238 W Hazzard St
 Larrys 604 Bar Inc 604 W York St
 Leaf Robert 2953 N 8th St
 Ledbetter Wesley 1221 W Huntingdon St
 Leis Kenneth, Louis L 106 W Clearfield St
 Levine Rebecca 2933 N Camac St
 Lewis Wilbert N 3148 N Camac St
 Lin Yun 2743 N Reese St
 Liu Yong Huo 2500 N 5th St
 Lockhart Beatrice 902 W Huntingdon St
 Lopes Jacinta, Carmen 2441 N Hancock St
 Lopez Dorka Rosario 424 W Huntington St
 Lopez Sergio 2753 Howard St
 Lopez William Colon 2429 N Reese St
 Loyola Miguel 2511 N Franklin St
 Mace John 2649 N 2nd St
 Madera Elvira 2633 Hutchinson St
 Maldonado Gladys 2430 Mascher St
 Manela Barbara, Alfred 2915 N Lawrence St
 Marshall Raymond 2833 N Orkney St
 Marti Jose A 502 W York St
 Martinez Alberto 3014 N Franklin St
 Mayoros Leslie 2931 Waterloo
 Mcbrien James V, Grace 1212 W Lehigh Ave
 Mcdonald Ned Jr 2237 N 10th St
 McGill Diana, Pearl 1133 W Indiana Ave
 Mcgrier Diane 313 N Percy St
 Mercado Lopez Pierre 147 W Dauphin St Apt 3
 Messing Arthur 2842 N Fairhill St
 Miller Harry B 2608 N 12th St
 Monroe Gilber 2966 N Hancock St
 Monroe Terry Cora L 1115 W Dauphin St
 Moran Anna E, Lucia 3119 W Peroy St
 Morris Herman 2600 N Lawrence St
 Myers George 910 W York St
 Myers Maude 2348 N 12th St
 Navarro Caez Ismael 2967 N Orkney St
 Navarro Emilliano 2939 N Orkney
 Navarro Jose 2956 N Franklin St
 Nickerson Fred Jr 2537 N Hutchinson St
 Nixon Regina 2754 N 11th St
 Nunez Pedro 817 W Firth St
 Ortiz Evelyn 3156 N Franklin St
 Ortiz Francisco 3116 Wendell St
 Ortiz Luz D, Dario 2433 N Reese St
 Osuch Naranjo Tiffany 646 W Mayfield St
 Oyola Olga 2227 N 4th St
 Pagan Aurea Torres 238 W Birch St 3a
 Palmer Lydia 190 W Indiana Ave
 Parrilla Victoria N 2451 N Fairhill St
 Pastrana Reinaldo 2753 N 5th St
 Perez Beronica 2639 N Mascher St
 Perez Elizabeth 2930 N 2nd St
 Perez Juan 412 W York St
 Perez Octavio Miguel 3133 N 8th St
 Perez Reynaldo 3858 N 6th St
 Peterson Len 2560 N Jessup St
 Pettitway Naomi 1121 W Colona St
 Pirrung Geo 543 W Lehigh Ave
 Pirrung George 543 W Lehigh Ave
 Polanco Jose 3349 More St
 Pomer Jennifer 1235 W Lehigh Ave
 Predazza George 2522 W Hope St
 Pullen Paul 2405 N Lawrence St
 Quendo Jose 2965 Nth 5th St
 Ramos Ben 2826 N Waterloo St
 Reed Charles R 2931 N 7th St
 Regan Francis 2735 N 2nd St
 Reichert Elsbeth 2249 N Orkney St

Reid Arthur 1113 W Colona St
 Reilly Catherine, Lawrence 2538 N 3rd St
 Restituyo Juana 187 W Huntingdon St Apt 1s
 Revera Marian L 2850 N Front St 1st Fl
 Ribot Miguel C/O Hipolito Ribot 2311 Lawren
 Rifot Hipolito C/O Hipolito Ribot 2311 Lawren
 Rios Machicote L 2718 N Front St Apt 1b
 Rivera Bermudez A 2718 N Front St Apt 1a
 Rivera Carlos 2801 N Howard St
 Rivera Eva 2644 N Marshall St Bldg 7
 Rivera Hector 246 W Indiana Ave
 Rivera Jorge 3059 N Hutchinson St
 Rivera Julia 3067 N Orkney St
 Rivera Luis 2927 N 3rd St
 Rivera Nicholas 2203 Germantown Av Apt 201
 Robinson James, Roy 1236 W Seltzer St
 Rod Natividad N 2521 N 7th St
 Rodrigues Damaris Enid 2803 N Howard St Apt 2nd Fl
 Rodriguez Angel 2829 N 6th St
 Rodriguez Edied 3100 N E St
 Rodriguez Leonida 2968 N Mutter St
 Rodriguez Louis 2719 N Howard St
 Rodriguez Natividad 2521 N 7th St
 Rodriguez David 3140 N 7th St
 Romero Bartolo 3122 N 9th St
 Rosado Marisela 3155 N Franklin St
 Rosario Aida 2801 N 6th St
 Rosario David 825 W Cambria St
 Rosario Juan A 2624 N Fairhill St
 Roth Frederick, Lillian 2420 N Delhi St
 Roulhae Lateefa 645 Cumberland St
 Salgado Ariel 917 W Somerset St
 Sanchez Nereida 3063 N Front St
 Sanchez Rosalina 2833 N 2nd St
 Santiago Juanita 2515 N Marshall St U0675
 Santiago William 153 W Lehigh Ave
 Schaffer Dorothy K 2842 N Fairhill St
 Schuler Charles, Agnes 2307 N 2nd St
 Scott Blair A 916 W Arizona
 Scott Patricia, Valrez 2529 N 12th St
 Serrano Eulogio 522 W Cambria St
 Sherril Robert 2416 N Orkney St
 Shipping Co Inc 2727 N American St 25
 Shp Inc 525 W Clearfield St
 Siler Ethel 2329 N Fawn St
 Skinker Lillie 2825 N 12th St
 Skinker Norman S 2825 N 12th St
 Smalls Christopher 2552 N 7th St
 Smart Callie 421 W Dauphin St
 Smith Florence 2925 N Mutter St
 Solorin Ramon 3015 N 8th St
 Soto Luis 216 W Allegheny Ave
 Spangler David 2647 N Reese St
 Sweeney Ruth 2249 N Orkney St
 Taller Puertoriqueno Inc 2721 N 5th St
 Tan Guo Rui 175 W Lehigh Av 1st Fl
 Taylor Lulu 2212 N Camac St
 Tenner Rufus Jr 2326 N 3rd St
 Thomas Naudia 2625 N Sartain St
 Tompkins Zinaida 2939 N Hancock St
 Torres Cindy 3050 N 5th St
 Torres Maria 2870 N 8th St
 Torres Ninochka 810 West Birch St
 Torres Rosa 3038 N Percy St
 Torres Shelma 448 W Dauphin St
 Turpin Jeanette 2203 Germantown Ave Apt 103
 Unidos Congreso De Latinos 216 W Somerset St
 Vandyke Walter 2821 N Lawrence St
 Vargas Carlos 3018 N 6th St
 Vazquez Gregoria 2934 N 3rd St
 Vega Rivera Jose 2864 N Palethorp St
 Venegas Michael 2731 N 6th St
 Versalle Tess D 2845 Palethorp St
 Villafane Jose Luis 235 W Birch St
 W Nelson 115 W Lehigh Ave
 Waters Chanel 2443 N 1st St Apt 1403
 Watson Genevieve, James 2324 N Mutter St
 Wazquez Isabel G 2409 N 4th St
 Williams Darryll E 2250 N 10th St
 Williams Eddie 1245 W Huntingdon St
 Woods Scoteisha 2645 N 8th St
 Wright Valeria, Alice 2600 N Lawrence St
 Zayas Jose Jr 2818 N Fairhill St
 Zhang Jun Yu 2946 N 5th St

Philadelphia Pa 19134

2764 Kessington Inc 2764 Kensington Ave
 Akabirov Bakhtiyor 2983 Cedar St
 Albreu Elvin 204 E Stella St
 Albuher Eran 2812 Memphis St
 Alexander Biedrzycki 2525 E Madison St
 Alfano Joseph M Jr 3582 Belgrade St
 All Seasons Escrow 2855 Ruth St
 Allen Harriet 1010 S 60th St
 Allied Building Products 2430 East Tioga St
 Aloï Elsa 813 E Ontario St
 Alvarado Juan 707 E Allegheny Ave
 Alvarez Elizabeth 761 E Madison St
 Alvarez Guerrer Isidoro 817 E Westmoreland St
 Amey Dorothy M 2951 Rosehill St
 Anderson Lillian J 1855 E Wishart St
 Anderson Margaret E 1855 E Wishart St Apt B

Anderson William 1218 E Sedgley Ave
 Andrews Ryan 2635 E Somerset St
 Andrews Vincent P 3010 Memphis St
 Annunzio Kathryn E 2031 E Tioga St
 Arntz John J, Anna M 3633 Miller St
 Babik Marek 3182 Livingston St
 Balent Mary F 223 E Tioga St
 Bastkowski Catherine 3527 Kensington Ave
 Bayer Roy 2834 N 6th St
 Becker Raymond R, Alberta 3242 F St
 Bednarski Cory Richard 2254 E Monmouth St
 Bell Ervin T 1919 E Clearfield St
 Bendig Eileen F 3444 Hartville St
 Bennett Richard S 3488 Weikel St
 Berardocco David 127 N Madison St
 Berg Alan S E Ontario Bath Sts
 Bergdolt Marie E 3062 Boudinot St
 Berger Caroline Est 2045 Albright St
 Berkman Michael R 15 N 62nd St
 Bernard John M 3400 Emerald St
 Berstler Frances 2059 Albright St
 Biedrzycki Ceil 2525 E Madison St
 Bilger Williams A Jr 3009 Richmond St
 Black Darryl 437 E Auburn St
 Blake Kawana 3025 F St
 Bleiman Jack 852 E Hilton St
 Bogner Margaret H 3047 Gransback St
 Bogucki Richard A 3049 E Thompson St
 Bones Rosa D 1837 E Tioga St
 Bongard Grace, James 3218 Potter St
 Bongard John 3418 Salmon St
 Bonk Hedwig D, Walter J 3048 Richmond St
 Booth Edward Jr, Edward III 736 E Ontario St
 Borowski Mary Lou 3620 Edgemont St
 Bowen George 3423 E St
 Bowman Raashidah 2933 A St
 Bridesburg Cu 1909 E Clementine St
 Brown Selma 1756 N 28th St
 Bru Don LLC 3336 N Lee St
 Bruce Thomas 2119 Bellmore Ave
 Bucia Edward H 2545 E Clearfield St
 Burns Catherine 3360 A St
 Campbell James Jr 2952 Kensington Ave
 Cannucci Rozanne T 825 E Hilton St
 Cantwell Elizabeth, Eugene 3018 Rorer St
 Cara Frank J Jr 2009 E Allegheny Ave
 Carabello Jose 3330 N A St
 Cardono Cesilio 3326 H St
 Carmen Rondon Luz Del 441 E Indiana Ave
 Carmona Pedro 217 E Willard St
 Carr Thomas 538 E Cambria St
 Carraballo Yanitza 2981 Frankford Ave
 Carraccio Andrew S 3473 Frankford Ave 2nd Fl Fr
 Carroll John 3174 Belgrade St
 Carter Carmelita 3559 Emerald St
 Carter Edward 3407 Kensington Ave
 Casson John F Jr 3244 E St
 Castaing Cubill 2931 Rosehill St
 Castro Maria 835 E Russell St
 Caterino Thomas J 2730 E Clearfield St
 Chalmers Margaret 3088 Cedar St
 Chapin Chester 2059 E Cambria St
 Chaplin Montrell 2131 E Cambria St
 Chapman Douglas B 612 E Wensley St
 Chelius Frank 3158 Reach St
 Cherfi Abdelatif K 3514 A St
 Chieffo Rose 3329 Frankford Ave
 Chun Craig K 3142 Frankford Ave
 Clark Catherine R, Labern A 863 E Westmoreland St
 Clark Gray Katharine 2822 Cedar St
 Clark Lillian 3437 Helen St
 Clelius Kathryn 3158 Reach St
 Coates Catherine, Clarence 2066 E Clementine St
 Cole Donte 4223 6th St
 Colon Christie 2958 Frankford Av 2nd Rr
 Colon Saez Juan 3213 Hurlley St 1
 Conard Mary M Patricia Sowinski Exec 3177 Gaul St
 Conrad Michael F 819 E Madison St
 Cordero Eddy P 1817 Cornwall St
 Correa Ines 3313 B St
 Creane Louise 216 E Allegheny Ave
 Creswell Mary Elizabeth Fl 1 Front 835 E Ontario St
 Cross Toya 3573 Stouton St
 Crouse Christine A 3158 Mercer St
 Cruz Maria 3253 Potter St
 Cruz Miguel A 459 E Ontario St
 Cruz Natasha M 607 E Westmoreland St
 Cuevas Domingo 2936 D St
 Culp Judith, Oliver 317 E Allegheny Ave
 Currans Christine 3124 Richmond St
 Curry John 3122 Reach St
 Cutter Francis J PO Box 14763
 D Martin Le Roy 3018 Belgrade St 2nd Fl
 Dan Kelly Inc 2617 E Venango St
 Dao Tien V 1915 Lycoming
 Daulerio Angeline 2940 Belgrade St
 Davis Joe 3317 Thompson St
 Davis Theodore L 3027 Frankford Av 2nd Fl R
 Defibaugh Johathan 2838 Mercer St
 Derkotch Anthony 3441 Mercer St
 Derodi Marie 3242 Aramingo Ave
 Diaz Jose 2084 Monmouth St

Diaz Rafeal A 2922 A St
 Diaz Rosa 200 E Somerset St Apt 303
 Dillon Thomas W 3127 Salmon St # 2
 Dochod Stella P 3041 Hartville St
 Dombrowski Delores 2548 E Indiana Ave
 Dudley Nicie 1944 E Birch St
 Dugan Cornelius 2062 E Clarence St
 Dunn Mildred M, James T 3511 Joyce St
 Dutill Francis, Martha 906 E Westmoreland St
 Dziedzic Jennie 3428 Tilton St
 Echavarrria Lenin 3561 Emerald
 Edwards Rakia 2163 E Mounmonth St
 Egan Joseph 2958 Belgrade St
 Eleanor Smergel PO Box 14777
 Espana Marvin 3059 Hartville St
 Espejo Fernandez Wilson 3334 N E St
 Everts Joseph 3334 Belgrade St
 Farbman Svetlana 3065 Coral St
 Favorin Ellen 2060 E Orleans St
 Feliciano Chrissy 151 E Westmoreland St
 Fernandez Carmen 1849 E Lippincott St
 Ferretti Raymond 2720 E Cambria St
 Ferretti Raymond, Ruth M 2828 Memphis St
 Fifty Five O One Co Inc 3400 Aramingo Ave
 Figueroa Herminio 2928 Boudinot St
 Filipone Vincent 2821 Salmon St
 Fish Mary 1931 E Wensley St
 Flanagan Joanne, John 3110 Ruth St
 Fleaming James 3445 Reach St
 Fleming Virginia 3445 Reach St
 Flores Aurea 3205 Rorer St
 Fordyce Frederick E, Anna Rita 2557 E Clearfield St
 Fox Matthew 3565 Joyce St
 Franklin Barbara E 2817 Kensington Ave
 Franklin William Jr, William J 2817 Kensington Ave
 Frankunas Julia 3146 Mercer St
 French Allen H 3591 Miller St
 Froyley Walter 3612 Sepviva St
 Furniture Direct 620 E Erie Av Bldg 6 Rr
 Furtek Bronislawa 2619 Ealleggheny Ave
 Fusco Ashley 3118 Memphis St
 G And J Auto 3133 Thompson St
 Gambrez Sophie 2835 Frankft Ave
 Gamerdinger Louisa 3428 E St
 Gapsis James M 3334 Kip St
 Geller Melinda A 2722 E Somerset St 1st Fl Rr
 Georgann Sharp 3121 Almond St
 Gessler Frank, Helen 2154 Cambria St
 Gibbs Shauntay 1913 E Orleans St
 Gilbert Lawrence V 2812 E Venango St
 Gill Joseph V Sr, Helen M 3149 Richmond 1st Fr St
 Girau Fernandez Jessie 3245 Hartville St
 Glasser Ada R 618 E Allegheny Ave
 Glenn Est Gilbert 3448 A St
 Glessner Edward F 3462 Keim St
 Glowacki Lisa S 2934 Tulip St
 Glowacki Wieslaw 3216 Mercer St
 Gneiwiek Regina 2710 E Allegheny Ave
 Goldsmith Laura 2103 Bellmore Ave
 Gonzalez Edwin 3136 Boudinot St
 Gonzalez Hector 3027 Boudinnot St
 Gonzalez Jose 639 E Tioga St
 Gonzalez Lillian 3144 Arbor St
 Gonzalez Santo 3616 B St
 Gordon Lawrence 1933 E Allgheny Ave
 Gramlich Richard F Est, Mary V 3058 Chatham St
 Gray Noni 663 E Clearfield St
 Gray Robin 9512 Ironwood Dr
 Greentree Asset Mgmt Inc 3555 Stouton St
 Grillo Anthony J 2702 E Allegheny Ave
 Grillo Anthony P 2702 E Allegheny Ave
 Grosso Joseph 3521 G St
 Grow Mildred 3483 Amber St
 Guard Dorothy M 213 E Wishart St
 Gunning Joseph J 1941 E Allegheny Ave Fl 2
 Haas Katherine 3467 Joyce St
 Hales Lee M 3111 N Frankford Ave
 Harrowgate Cleaners Inc 1853 E Tioga St
 Haubrick Henry J 2076 Bellmore Ave
 Hazlett Yolanda 4020 Neilson St
 Heckers 2620 E Venango St
 Hernandez Eileen, Hector 3341 A St
 Hesson William F, Aldona 2844 Memphis St
 Hightower Harriet 1010 S 60th St
 Hofmann Healthcare Pc 2301 E Allegheny Ave
 Hofmann William A DO 2317 E Westmoreland St
 Holton Catherine, Dora 3113 Memphis St
 Home Harold B 2034 E Allegheny Ave
 Hopper Sarah A 1901 Hart Ln 119
 Horst Clara M 3462 N Lee St
 Huang Quing Lin 530 E Allegheny Av
 Hughes Josephine 216 E Allegheny Ave
 Huston Kim 1808 E Schiller St
 Hutt Frances 3416 Salmon St
 Huyhh Linda 2003 E Birch St
 Huynh Nick 813 E Allegheny Ave
 Irizarry Francisco 322 E Sterner St
 Jacobs James 1937 E Allegheny Ave
 Jagers Donald Sr 3316 Argyle St
 Janits Frank 3438 Salmon St
 Jaworski Frank, Mary 2967 Mercer St
 Jayne Jacqueline E 2861 Aramingo Ave
 Jehanian Gregory M 518 E Cambria St
 Jermy Bridgette 2850 Miller St
 Jiles Deborah N 1858 E Madison St
 Johnson Christine 2351 E Allegheny Ave
 Johnson Marcus 531 W Olney
 Johnson Terrance 3014 Weikel St
 Jones Malinda 3031 Aramingo Ave
 Joyner Ernest N 3029 N Agate St
 Jurak Gabriela 3042 Chatham St
 Kaminski Thomas 3107 Chatham St
 Kayagba Obola 2094 Pickwick St
 Kazlauskas Fred B 2624 E Allegheny Ave
 Kazlauskas Helen Est 2624 E Allegheny Ave
 Kaznica Mary 3575 Almond St
 Keenan Caroline, James 3353 Arglye St
 Keenan Sharon A 830 E Thayer St
 Kelly Anna 2903 Chatham St
 Kelly Joseph M 127 E Wishart St
 Kelly Michael J 3122 Gaul St
 Kelly Victoria 3357 Salmon St
 Kersis Helen M 3030 Memphis St
 Kielbowicz Mariusz Z 2965 Edgemont St
 Kim Kyung Nam And Suk Soon 3095 Kensington Ave
 King William H, Evelyn J 1933 E Cambria St
 Kings Highway Phase II 3114 Frankford Ave
 Kinloch George 3150 Arbor St
 Kinney Edward B, Rita M 21 E Silver St
 Kirchner Ronald 3062 Richmond St
 Krasinski Catherine, Marion 2853 Livingston St
 Krzywicki Eric 3167 Cedar St
 Kubichek Elizabeth, Mary 3251 Miller St
 Kuestner Francis F 3174 Belgrande St
 Kurowski Piotr J 2565 E Clearfield St
 Lajara Luis 2060 Stella St
 Lamar Janice 1345 E Sedgley Ave
 Lambrose Rachel H 3234 Mercer St
 Lambur Antonio 814 E Tioga St
 Lanier Shavita 3657 Frankford Ave 2fl
 Leach Dorothy 2074 E Cambria
 Leal Jose 3146 Frankford Ave Fl 2
 Leathem Harvey R Jr 2058 E Birch St
 Lee Young Mi 1827 E Ontario St Ltg
 Lemkecher Mohamed Amine 1845 E Tioga St
 Lengyel Jerry 540 E Allegheny Ave
 Leone Mia 3010 Salmon St
 Levine Samson 2258 E Monmouth St
 Lewis Rose F 1931 E Monmouth St
 Lindner Marion P 1859 E Westmorelan St
 Lipski Jeffrey S 2401 E Tioga St
 Litchendorf A Dba Anthony Lynch Con 290 Edgemont St
 Lopez Eric 3223 Boudinot St
 Lorenzo Wendy 754 E Westmoreland St
 Lorino Jacqueline R 2853 Livingston St
 Lostracco Albert M, Heidi S 3517 Jasper St
 Luciano Franqui 3130 F St
 Luis Crespo 1920 E Tioga St
 Ly Javier 122 W Allegheny Ave
 Mack Marie L 2831 E Venango St
 Mahnke Patricia 2908 Rosehill St
 Mahoney Joan 2559 E Elkhart St
 Mangan Nicolas 3009 Edgemont St
 Mankowski Leon A 2624 E Allegheny Ave
 Manning Colleen 2818 Miller St
 Maroney Edward 1827 E Wishart St
 Maroney Edward C, Gina 1827 E Wishart St
 Marsden Catherine, Gloria 3057 Janney St
 Marsden Gloria, Edwin 3057 Janney St
 Martin Catherine 3556 Miller St
 Martin Josefa Garcia 2947 Rorer St
 Martinez Jose 608 E Wensley St
 Martinez Ramone 820 E Madison St
 Martuzas Charles A 3095 Witte St
 Marv Love Inc 3239 Kensington Av Bar
 Mason Archie 3148 N Aramingo Ave
 Massaro Anthony D 1146 E Sedgley Ave
 Massey Michael 1939 E Stella St
 Matthews Jonathan 3112 Gaul St
 Mazzarella Mary 3234 Potter St
 McCallum Gail Pnb Bldg Rm 1704
 Mccusker Delores, Michael 239 E Cambria St
 Mcdonough John 608 E Wishart St
 MCGovern James 2526 E Clearfield St
 MCGovern Madeline, MCGovern Rose 259 E Westmoreland St
 McLaughlin Ida 213 E Wishart St
 McNamee Dolores L 1803 E Tusculum St
 McWilliams George E 1828 E Madison St
 Mears Javon 1908 E Cambria St
 Medina Eyleen 237 E Stella St
 Mendez Elisabeth 9 E Seltzer St
 Metro Wood Products 3621 B St
 Michael Foschini J 3066 Almond St
 Micucci Jennie 2828 Miller St
 Mikoda Astrid 1915 E Allegheny Ave
 Mikolajewska Stella 3044 Memphis St
 Miller Mary 3334 Potter St
 Milnes Thomas F 1919 Hart Ln
 Molina Jose 2053 E Cambria St
 Monachelli Concetta 533 E Westmoreland St
 Montanez Oquendo Reynaldo 3655 Frankford Ave
 Montgomery Eloise 2829 B St
 Moore Denise M 2075 E Allegheny Ave
 Morales Higo E 2001 Elkhart St

Mori Jennifer M 238 E Allegheny St
 Motowylak Kathleen, Michael 424 E Cambria St
 Movers Etc 3407 Kensington Ave
 Mullozhanov David C/O Realty World 825 E Allegheny Ave
 Mulvena Joseph 2449 E Ann St
 Munger Albert 3111 Memphis St
 Murphy Grace M 2535 E Ann St
 Mykola Volochiy 2431 Somerset St
 Nagy Bela 2743 Frankford Ave
 National Insurance Agency 3224 Tilton St
 Neely Eugene J 2916 E St
 Neely Robert 241 E Tioga St
 Neri Jennie 3107 Memphis St Front St
 Nguyen Thong 2935 Ruth St
 Nixon Nicholas 942 Ontario St
 Nolan Edward 1912 E Clearfield St
 Norman Lisa 1944 Hart Ln
 Northeast Med Practice 2301 E Allegheny Ave Ste 1
 Nunez Enrique 2819 C St
 Nunez Jose Jr 2913 N Ella St
 Oconnor Susan J, Ruth 503 E Hilton St
 Oleshak Elizabeth 2855 Frankford Ave
 Olmo Alicia 2066 E Somerset St
 Omoyi Sheree 3545 Jasper St
 Oneil Kevin 3521 G St
 Oneil Rita, John 3176 Almond St
 Oquendo Jose 2015 E Castor Ave
 Ortiz Agustin 905 E Tioga St
 Ortiz Susan 2034 E Madison St
 Osullivan Dennis 2850 Miller St
 Our Turn LLC 2607 E Allegheny Ave
 Outterbridge Sophrnia 1756 N 28th St
 Pa Oncology Hematology Assoc 230 W Washington Sq 2nd Fl
 Pagan Eddie 3458 Hurley St
 Patric Betancourt C 3035 Almond St
 Paul Rita 413 E Allegheny Av
 Peck Monica 3143 Salmon St
 Pedarza Carmen 2024 N Lawrence St
 Pell Richard F 2980 Salmon St
 Pellot Aiesha 455 E Elkhart St
 Pelullo Pete 2512 E Ontario St
 Perkins Robert A 3231 Tampa St
 Petaccio Joseph F, Rose E 2950 Richmond St
 Peterson Nasih 7529 Calvert
 Pfeil Robert B 3625 E Thompson St
 Philmore Karen A 1813 E Wishart St
 Piccone Charles James 3307 Livingston St
 Pino Katherine R 3548 Jasper St
 Plath John 3223 Salmon St
 Plattenberger Andrew Est 645 E Cornwall St
 Plattenberger Andrew Sr, Harry W, Lenora 3409 B St
 Plitt Jenny 3534 N Lee St
 Pontani Louis 3049 Rorer St
 Porowicz Mark S 3233 Chatham St
 Port Richmond Savings 2522 E Allegheny Ave
 Porter Anthony 1814 E Wensley St PO Box 26713
 Powaseys John G 2541 E Ontario St
 Powell R 1854 Clarence St
 Pratt Gordon 3618 N 3rd St
 Price Daniel E 1907 E Wishart St
 Priest David 3209 Rorer St
 Quendo Jose 2820 Ormes St
 Ramos Jesus 3433 E St
 Ravagnan Diana 2848 Boudinot St
 Ray Cecelia A, Alfred 2074 E Orleans St
 Rein Edward J, Helen 2089 E Somerset St
 Remieniewski Laura 3124 Aramingo Ave
 Renda Evelyn K 3358 A St
 Renda Evelyn K, Diana, Janice K 3358 A St
 Reviewing Reports 3428 Braddock St
 Reyes Carmen A 1823 E Madison St
 Ricci James J III 3646 Frankford Ave
 Ricci James J Jr, Ryan R 3646 Frankford Ave
 Richardson Andre 3443 Crystal St
 Richmond Recycling 2304 50 E Somerset St
 Rivera Hector L 3529 E Joyce St
 Rivera Jorge 2127 E Monmouth St
 Rivera Lysette 2816 A St
 Rivera Maritza 412 E Cambria St
 Robinson Gregory 4237 Neilson St
 Rock La Familia 3033 Kensington Ave
 Rocks Charlotte 2546 E Ann St
 Rodriguez Angelina 607 E Westmoreland St
 Rodriguez Carmen 3117 Boudinot St
 Rodriguez Carolyn 1020 N 33rd St
 Rodriguez Elia 504 E Westmoreland St
 Rodriguez Epifanco Sanchez 3400 Reach St 2nd Fl
 Rodriguez Hermes 225 E Ontario St
 Rodriguez Jose 3340 Argyle St
 Rodriguez Juan 1939 Clarence St
 Rodriguez Victor 3504 N Water St
 Rome Peter 3291 Aramingo Ave
 Rondon Felix 3463 Crystal St
 Rontas Rene 2927 Frankford Ave
 Rosa Richard 1861 Clarence St
 Rosales Jaime 701 E Clearfield St
 Rosenberg Helen 3249 Salmon St
 Rosenberg Helen B 3249 Salmon St
 Rossiter Richard, Mary 3622 Richmond St
 Ryan Bernard, Rita M 3288 Aramingo Ave
 Ryan Dorothy 2917 Tulip St
 Salamon Stanley, Helen 3273 Belgrade St
 Sales Richard H 2009 E Allegheny Ave
 Salomon Gottlieb 2931 D St
 Salomon Olive 2931 D St
 Sanborn John 2628 E Birch St
 Sanchez Juanita 707 E Allegheny Ave
 Sanderlin Joseph Jr 3175 Weikel St
 Santana Gualdermar 2928 N Ella St
 Santo Miriam N 852 E Shiller St
 Santos Evelio Valentin 1806 E Wishart St
 Santos Ismael 3522 Water St
 Santos Rodrigo 965 E Ontario St
 Sautter Harry 2931 D St
 Savings Abstract Co 2607 E Allegheny Ave
 Schaffer Robert 3358 A St
 Schaffer Ryan 3164 Richmond St
 Schc Pediatric Erie Ave & Front St
 Schmutzler Helen A 3058 Martha St
 Schoettle Margaret 2070 E Monmouth St
 Schubert Joseph G 2418 E Clearfield St
 Scott Elizabeth 1014 S 58th St
 Serrano Manuela 3205 Rorer St
 Serrano Ruth 224 E Stella St
 Sgrignvoli Florence T 1866 Clarence St
 Sharp Margaret A, Theresa 2922 N B St
 Sherwin Williams Co 2301 E Venango St
 Shiffler Lawrence 1909 E Clementine St
 Short Anna M 3418 Salmon St
 Sinclair Phillip M 45 E Hilton St
 Sinn Michael, Walter 3349 Hartville St
 Siville Mary 3329 Frankford Ave
 Skalski Theodore 3253 Jasper St 2nd Fl
 Skarbek Genevieve 3565 Miller St
 Skoczylas Krzysztof 3149 Edgemont St
 Slater Lucy M 2947 E St
 Slinka John R 2976 Salmon St
 Smart Kathryn, James 3332 N Water
 Smilowski Stanislaw 3114 Belgrade St
 Smith Catherine T 2817 B St
 Smith Charles F, Charles E 3062 Amber St
 Smith Joseph 2816 Almond St
 Smith Lamar 4046 Allegheny Ave
 Smith Terrance 636 E Cornwall St
 Sokolowski Stanley 3257 Salmon St
 Solivan Ed G 2083 Clarence St
 Soto William 2110 E Birch St
 Sousa Carmen 3533 Kip St
 Spare Elizabeth 3334 Potter St
 Stainer Michelle 3279 Livingston St
 Stewart Edward 3038 H Collins
 Stewart Edward 3501 Pennhurst St
 Stopyra Aaron D Sr 2111 E Stella St
 Stott William J, Dorothy 2058 E Lippincott St
 Stowe Maria 912 E Westmoreland St
 Susaywich Jeanette, John 2503 E Allegheny Ave
 Swartz Lester 2906 N Rosehill St
 Szymanski Eugene, Dianne 3362 E Thompson St
 Tang Yan Ping 3214 Kensington Ave
 Tarvin Rosemary 813 E Ontario St
 Taylor Leonard, May 1941 E Cambria St
 Thomas Sony M 1921 E Lippincott St
 Thorougood Anastasia 2146 E Cambria St
 Tillger Margaret 3427 Hurley St
 Tinney John P 2778 Martha St
 Toro William 3447 N B St
 Torres Ana 2969 Emerald St
 Torres Bar Inc 3066 E St Bar
 Torres Julio 3442 D St
 Townsend William J 3165 Aramingo Ave
 Trevison Evelyn, Wayne 3334 Potter St
 Trinidad Jose Juan 1950 Hart Ln
 Tufts Beverly, Larry J 3522 Stouton St
 Turner Bessie 3086 Ruth St
 Turner Gray Dominique T 663 E Clearfield St
 Turzanski Wieslawa 2546 E Clearfield St
 Turzanski Wieslawa 2548 Clearfield St
 Twyman Edmond J 1862 E Allegheny Av Bar
 Vang Phong Ba 1040 E Tioga St
 Vargas Daniel 653 E Tioga St
 Vargas Luis D 426 E Clearfield St
 Vargas Rafael A 3266 Kensington Ave 3rd Floor
 Vega Vanessa L, Luis M 1849 E Cambria St
 Velez Anna D 1844 E Lippincott St
 Vilsmeier Frank J 1230 E Sedgley Ave
 Wagner Frank 3400 Richmond St
 Wallace Rosemarie, John 2032 E Wishart St
 Wallash Christin, Joseph 1844 W Thayer
 Walls J R Family 2067 E Tioga St
 Walton Michael J 2657 E Birch St
 Watson James 3176 Belgrade St 2nd Fl
 Watts Quintay 616 E Cornwall St
 Weyhmuller Harry 627 E Tioga St
 Wharton Joseph 2105 E Tioga St
 White Tiffany C 511 E Hilton St
 Whittle George T, Julia B 3023 B St
 Whittle Julia B 3023 B St
 Wiawaka Holiday House 3109 Chatham St
 Wilamowski Constantine 3182 Emery St
 Wildonger John J, Anna E 3443 Arbor St
 Williams Michael 603 E Westmorland
 Williams Jay Lawrence 726 E Willard St
 Willits Joseph 736 Kingston St
 Willits Lawrence C 2051 E Birch St

Wilsey Charles W, Kelly A 3246 Chatham St
 Wilson Andrea 2935 Jasper St
 Wilson Frances V 3329 Frankford Ave
 Wilson Mary 3036 N Water St
 Witalec Rita 2539 E Ann St
 Wolk Samuel F 2722 E Ontario St
 Wood James 3411 Keim St
 Zawisza Helen J 3655 Belgrade St
 Zayas Trina 3239 N Kip St
 Zeszut Stanley 3160 E Thompson St
 Zobel William 825 E Ontario St
 Zuber Bertha C 1809 E Ontario St

Philadelphia Pa 19135

Abc Public Adjusters 6425 Torresdale Ave
 Acton Margaret C, Margaret 6705 Tulip St
 Acuna Wilmer J 6645 Tackawanna St
 Adams John W 6134 Gillespie St
 Advena Louise 6143 Vandike St
 Agüero Ramon 4234 Helleman St
 Alzeslima Joceani 6338 Gillespie St
 Ambrose Adam 7010 Hegerman St
 Ashfelder Keth 7028 Vandike St
 Babe Catherine E 6308 Glenloch St
 Birnie Susan 6550 Ditman St
 Boyce Thomas A 6503 Edmund St
 Boyles Margaret M 7201 Erdrick St 2
 Bradley Carol A 6610 Gillespie St
 Brady Michael J, Dolores 4049 Crescent St
 Breen Edna C 7140 Montague St
 Brennan Vargas Jennifer 7144 Frankford Ave
 Breslin Edward C 4425 Tyson Ave
 Brock Grace M 6159 Vandike St
 Brock Henry 6159 Vandike Str
 Brogdem Glenn 6600 Walker St
 Bucur Vasile S 6110 Torresdale Ave
 Burholme Autobody 7208 Walker St
 Burkhardt Jacob 4027 Creston St
 Campagna Dominic 6402 Charles St 1st Fl
 Campellone Helen 7208 Walker St
 Carey Marie M 6137 Vandike St
 Carrion Jeremy 6030 Montague St
 Carroll Thomas 6636 Tulip St
 Cecchini Mildred, Freda 6600 Tackawanna St
 Ciccimaro Catherine 4318 Tyson Ave
 Connerton Michael J, C A 4047 Higbee St
 Connors Raymond P, Mary E 4113 Greeby St
 Correll Kenneth 5728 Keystone St
 Coyle Leo 4108 Greeby St
 Craig Rose 7239 Gillespie St
 Creutzinger Edward 6742 Keystone St
 Curry Irene A 6547 Tulip St
 Czerniak Mary 6222 Torresdale Ave Apt 2
 Demarco Arthur 7033 Van Dike St
 Desimone Frank 7250 Frankford Ave
 Dick Jose J 735 E Allegheny
 Dickerson George M 7034 Jackson St
 Dimperio Mary 5754 Erdrick St
 Dorsey Katherine E Est 6925 Frankford Ave
 Echevarria Hector Jr 6313 Cottage St
 Edgett Barbara 4313 Higbee St
 Egan Joseph A 4304 Cottman Ave
 Ellison William G, Ann Y 2242 18th
 Esquelin Gregorio, Edna 6613 Gillespie St
 Fane Djenabou 6145 Hawthorne St
 Ferber Nancy 5725 Torresdale Ave
 Fidura Thaddeus M, Frances 6250 Algard St
 Finley Leo J 4011 Stirling St
 Fiorino Guido 6618 Montague St
 Firoud Abdelouahed 4113 Robbins Ave
 Fischer Gertrude M, Maria 4315 E Howell St
 Foster William R 4225 Benner St
 French Rita M 5923 Hegerman St 1a
 Gabor Frank 6120 Algard St
 Gall John 4041 Comly St
 Garland Omar 5536 Rand
 Gaviotas Floors Corp 6116 Torressdl Ln
 Geiss Alice 4202 Greeby St
 Gerstenbache Martin 4916 Princeton Ave
 Gerstenbacher Regina 4916 Princeton Ave
 Gibas John P Est 6236 Mulberry St Apt A
 Giorno Stephen 4324 Benner St
 Giulian Brandon 5801 Ditman St
 Glassey Marie Helena, Eryn Nicole 6032 Montague St
 Godio Michele, Paul 6625 Charles St Apt 44
 Goodwin John 6901 Frankford Ave
 Gormley Sean 7101 Keystone St
 Graham Doreen M 4744 Benner St
 Graham John L 6800 Tulip St
 Green Frank, Lucy 10404 A Shore Ln
 Greenwood William G, Dianne 4109 Unruh Ave
 Grey Richard Jr 7015 Gillespie St
 Grolsko Theresa 6216 Algard St
 Haddock Anna E 7212 Frankford Ave
 Hagen Walter E, Edna K 5714 Charles St
 Haines Warren Jr, Kathleen V 4538 Hale St
 Hall James 6312 Tulip St 2
 Hamilton Danielle H 6625 Walker St
 Hanger Albert C/O Reno Ciccotta 6720 Frankford Ave
 Hanratty Katherine 6747 Glenloch St
 Harbison George 6530 Hegerman St
 Hellings James Jr 4518 Magee Ave

Henry Donald E, Rita M 6530 Tulip St
 Herman Nallvia 4225 Elbridge St
 Holt Clifford 4225 Tyson Ave 2nd Fl
 Howard Lisa 7366 Downey Dr
 Howard Patricia 6109 N Torresdale Ave
 Hughes Christina 6425 Torresdale Ave
 Ignasiak Anna M Est C/O Martin & Martin 7250 Frankford Ave
 Innaurato Lisa A 4704 Longshore Ave Apt A
 Jackson Wayne 7105 Keystone St
 Jesse Builders Inc 6020 Walker St
 Johnson Dawn M 6517 Ditman St
 Johnston Eric 6721 Ditman St
 Joniec Raymond, Amelia 6507 Cottale St
 Jordan William 7224 Charles St
 K Alphoritis Alphoritis PO Box 8967
 Kaiser Jessica 6550 Ditman St
 Kampf Frank J 4315 E Howell St
 Keepers Frances D 6341 Glenloch St
 Kenkelen Dolores, George C/O Rosemarie Kenkelen 4137 Barnett St
 Kennedy Agnes 4112 Gilham St
 Kennedy Martha M 4607 Devereaux St
 Kenney Harry 6350 Jackson St
 Kiger Francis, Edith 6126 Algard St
 Kilpatrick Thomas H 4138 Longshore Ave
 Kleinenger Richard Jr 7027 Montague St
 Knopf William F 6720 Frankford Ave
 Knox James 5709 Erdrick
 Kopec Joseph E, Theodore 6608 Keystone St
 Kozole Edward F 4153 Gilham St
 Lapp Mary 6132 Erdick St
 Laragione Joseph V 6121 Jackson St
 Lauch Gerard W 6128 Glenloch St
 Lin Zhi R 6721 Cottage St
 Loginow Serge 7113 Glenloch St
 Lombardo Ernest 5817 Charles St
 Loncki Adele M 6000 Torresdale Ave
 Lorenzo Dionigio 2419 Howard St
 Lorimer Charles R 4517 Knorr St
 Lowry Eugene 5725 Torresdale Ave
 Ly Qienfeng 6145 Hawthorne St
 Lyster Evelyn 7155 Erdrick St
 Madigan Edna G 4500 Unruh Ave
 Maher Elizabeth, Wm 740 Van Dyke St
 Mahoney Robert F, Marie 7187 Montague St
 Malone John G Esq Their Attorney 6613 Gillespie St
 Mangum Jackie V 6812 Ditman St A 3
 Mansour Rosemarie 4802 Rosalie St
 Martini Thelma E, Charles 4026 Robbins Ave
 Mckenna Joseph 7041 Algard St
 Mcnulty Michael J Jr, Adeline 6104 Erdrick St
 Mcpeak John, Mary 6822 Edmund St
 Meintel Richard J 6038 Keystone St
 Menk Helen 4012 Higbee St
 Michels Geraldine T 4208 Helleman St
 Miller Ryan 4803 Princeton Ave
 Mitchell Tyron P 6632 Cottage St
 Moffo Michelle 6374 Torresdale Ave
 Mogel Theresa 7116 Erdrick St
 Monica Louis, Joan 6130 Charles St
 Morton Patrick J, Robert J 6501 Walker St
 Myers Edward 4119 Princeton Ave
 Nash Nicole 6026 Duffield St
 Nc Time Plus 6646 Frankford Ave
 Negrón Miguel 4409 Benner St
 Night Michael 7161 State Rd 3rd Fl
 Pain Care Institute 6200 Frankford Ave
 Paparo Joan 4407 Unruh Ave
 Paparo Margaret J, Felix A 4407 Unruh St
 Parent Michael 6702 Ditman St
 Pascuzzo Irene R 7202 Dittman St
 Peek Anthony Jr 4704 Longshore Ave Apt A
 Penrose Nicole 6806 Ditman St Apt 4
 Perfidio Kimberly A 4513 Hale St
 Petrilli Moacylda 4100 Longshore Ave Apt D3
 Petrone Angelo 6227 Cottage St
 Philadelphia RE Conversions Lp 6234 Frankford Ave
 Picciano Catherine Est 7250 Frankford Ave
 Pinkhasov Rostislav 6547 Vandike St
 Pj Mac Corp Dba Stevensons Place 4300 Comly St
 Pmr Limited Partnership 6650 Tulip St
 Policino Robert 7210 Hegerman St
 Poole Robert L 6503 Vandike St
 Quadir Mohammad 4117 Tyson Ave
 Quiles Manuel 6753 Cottage St
 Quittle Howard J, Helen C 7134 Cottage St
 Rago Frank 4221 Cottman Ave
 Ramano Christie C 6040 Tulip St
 Rauta Profira 6205 Frankford Ave
 Reserve Fund Williamson Corinthia Lodge 5928 Hegerman St
 Revitup Motorsports 7130 Wissinoming St
 Roberts Paul M 7229 Ditman St
 Robinson Shawn 7161 Marsden St
 Rosato Mabel 7041 Tulip St
 Rosner Evelyn S 4242 Cottman Ave
 Ross John B PO Box 8999
 Rutter Daniel J, Debra M 6252 Jackson St
 Sadorf Joseph J 7238 Marsden St
 Santasiera Rocco A II 5744 Tackawanna St
 Santos Artur 4154 Elbridge St
 Schmidt Michael C, Sharyn PO Box 8952
 Schreiber Catherine, Adolph 7212 Frankford Ave
 Seuffert Charles, Fred 7014 Erdrick St

Sharp Mary Evelyn 7124 Keystone St
 Shell Andrew S 4506 Comly St
 Sheppard Charles F 4309 Benner St
 Shields Madeleine 6220 Gillespie St
 Sinclair Delores 5719 Cottage St B3
 Soberal Tomas R 7030 Jackson St
 Sobon Mary Anne M 7202 Algard St
 Soriano Roofing 737 Keystone St
 Soto Pedro Jr 6143 Charles St
 Spilkia David 7052-56 Frankford Ave
 Stam Mary 6132 Erdick St
 Starson John 6309 Marsden St
 Steffon Michael 5026 Homestead St
 Strand Raheem 3435 N Warnock St
 Strunk Susan 6041 Hegerman St
 Stump Eugene 7047 State Rd
 Swick Nicole C 5024 Homestead St
 Szymanski Eugenia 4120 A Knorr St
 Szymanski Eleanor S 5014 Homestead St
 Tan Xiao L 4145 Robbins Ave
 Tansey Michael E 6932 Keystone S Apt308
 Taylor Marian 4020 Unruh Ave
 Tierney Christine 7150 Montague St
 Tighe Margaret 5709 Erdrick
 Tomaselli Quinn Francis 6256 Charles St
 Tomaselli Regina, Leo Sr 4124 Helderman St
 Townsley Margaret 6171 Hegerman St
 Urbanski Stanislaw, Edward 4214 Longshore St
 Veneziale Patti A 6540 Vandike St
 Vong Quyen 4337 Devereaux St
 Walsh Mary 5923 Hegerman St 1a
 Watson Wendell 6340 Torresdale Ave
 West Bernicecaroline 6615 Charles St 11
 West George Jr 4703 Disston St
 Wicker Donna E 7015 Gillespie St
 Wickline Margaret J 4014 Princeton Ave
 Williams Dwight 6333 Glenloch St
 Wright Dorothy 6615 Edmund St
 Zaks Alexander, Gelena 4536 Hale St
 Zampirri Valeria A 6149 Torresdale Ave

Philadelphia Pa 19136

7048 Castor Ave LLC 7370 Rowland Ave
 Akey Christine R 8448 Jackson St
 Albano Michael G, Michael J 4624 Hartel Ave
 Albano Dana M, Michael 4624 Hartel Ave
 Albertson John 8023 Leon St
 Alexander Bacharia 4613 Lansing St
 American Pioneer Fcu 7346 Frankford Ave
 Andracki Helen Est 4606 Ashville St
 Arcangel Dominador 2435 N Bancroft St
 Austin Bernadine 4230 Tudor St
 Bakeoven Jeffery 3402 Bleigh Ave
 Baker Leonor A 8008 E Crispin St Apt E
 Bale Winfield S, Dolores 4010 Bleigh Ave
 Bangura Osman 7336 Torresdale Ave
 Banton Viola L 8765 Marsden St
 Beck Kuno R 2753 Tremont St
 Benson Meshia 4609 Megargee St Apt B
 Bentley Edwin 4765 Bleigh St
 Birmingham Kathleen 4305 Bleigh Ave
 Berry Paul J 3302 Hartel Ave
 Binder Neil A Jr 4225 Bleigh Ave
 Black Beady 7979 State Rd
 Boback Edward F 4556 Loring St
 Bodner Timothy J 4511 Vista St
 Boerner Sandra M 8301 Torresdale Ave Ste 19a
 Bongard Robert 4530 Loring St
 Borie Mark W 4600 Wilbrock St
 Bowes Kaitlyn M, Michael A 4029 Benson St
 Boyd Dorothy M, Clinton Apt 1 4603 Blakiston St
 Boyd Gail A, Sarah 8015 Montague St
 Boyd Gail 8015 Montague St
 Boyd Leon F Apt 1 4603 Blakiston St
 Bradley James F 8461 Walker St
 Bretz Leonard R 9025 Cloverly Rd
 Brisendine Gail 4329 Loring St
 Broadbent Lucille M, Wm S 4228 Oakmont St
 Brooke Shane 4511 Vista St
 Brown Catherine 7979 State Rd
 Brown Eric 1722 Marlton St
 Brown Family Markets Inc 7436 Torresdale Ave
 Calimlim Maria V 4338 Loring St
 Calviello Ann 4518 Bleigh Av
 Cameron Joan 4602 Meridian St
 Campbell Edna M 3304 Bleigh Ave
 Campbell James 3335 Oakmont St Apt 2
 Capper Margaret, Thomas 3328 Ashville St
 Carey Marie M, Kevin 4408 Sheffield St
 Carneiro Marcio A 4716 Strahle St
 Carr Daniel F, Mabel E 4013 Loring St
 Cassidy Joseph Est 8445 Torresdale Ave Apt 8
 Castan Lunise 8731 Jackson St
 Centola Catherine 3011 Welsh Rd
 Chambers Earl D 8037 Craig St
 Checchia Patricia A 3405 Sheffield St
 Chepiga Melissa 7904 Frankford Ave
 Chesnea Sandra 6 Letchworth Ln
 Choi Chelsik 8745 Frankford Av
 Clarke Anna 4765 Bleigh St
 Coccoli Brenda 7979 State Rd
 Coleman Amelica F 3336 Chippendale St

Columbia National 3447 Aldine St
 Connell James J 3413 Sheffield Ave
 Connor Marilyn, James 3818 Oak Dr
 Conroy Tania 3447 Aldine St
 Costello Lynda A 3238 Guilford St No 2
 Costello Mathew R 3749 Pennypack St
 Costilla Martin 8748 Ditman St
 Coyle Francis J 4225 Mill St
 Crankshaw Allen R, Janice 8624 Crispin Dr
 Cruice Robert Riverview Home 7979 State Rd
 Cabbage Elwood T 3160 Stamford Rd
 Cuthbert Andrew 3324 Willits Rd 3b
 Czechura Frances 4208 Welsh Ct Apt A
 Dalton Almyrtie H 4203 Stanwood Ct Apt C
 Damore Mary E 4434 Tolbut St
 Dantonio Italo Est 3440 Bleigh Ave
 Dantonio Josephine 2790 Willits Rd Apt B
 Darashenka Natallia 8789 Ashton Rd
 Deangelis Brandino A Jr 3725 Poppy Dr
 Deangelis Nancy 3725 Poppy Dr
 Delahee Frank 6911 Dicks Ave
 Devicentis Jeanne M 7402 Torresdale Ave
 Dicicco Auto Sales Attn Emelio Dicicco 7701 Frankford Ave
 Direct Staffing Inc PO Box 22079
 Ditro Rose 7353 Melrose St
 Downing Kevin 10 Longford St
 Doyle Francis 3537 Ryan Ave 1
 Drain William H 4528 Bleigh Ave
 Drea Margaret E 8632 Crispin Dr
 Drumm Minnie 4320 Vista St
 Dugon Ana N 4411 Oakmont St
 Duong Hong V 4335 Loring St
 Eisenhart Leonard 7340 Torresdale Ave
 Eisenhart Leonard Jr 7340 Torresdale Ave
 Escorcia Michael 4043 Aldine St
 Euker John L 4217 Chippendale
 Evans Monica Lynn 1625 Hoffnagle St Apt 101
 Executive Transporta 8125 Frankford Ave
 Fahy Casey 3424 Sheffield St
 Farries David 8030 Ditman St Apt 13c St
 Father Judge 3301 Solly Ave
 Fehrle Garry W 4532 Teesdale St
 Fells Leslie 8629 Gillespie Stapt 106
 Fernandes Stacey 4225 Bleigh Ave
 Fescina Mary E 4611 Shelmire Ave
 Finfrock Glenn, Helen 4301 Loring St
 Flannery Daniel 3434 Bleigh Ave
 Flores Crystal M 4720 Oakmont St
 Fls Co Inc PO Box 39539
 Frances Czechura 4208 Welsh Ct Apt A
 Friel Catherine M 4032 Hartel Ave
 Friess Theodore, Nellie 4208 Shelmire Ave
 Funks Auto Svc 4709 Wingate St
 Fusco Anna M 7928 Erdrick St
 Gallagher Daniel, Helena 8746 Glenloch St
 Gelety John 8426 Hegerman St
 Godfrey Susan 3342 Ashville St
 Godfrey Susan Est 3342 Ashville St
 Goldenberg Steven 4004 Ashburner St
 Gore Howard 7979 State Rd
 Gunsenhouse Adam R 3515 Chippendale St
 Haeberle Clare 4202 Hartel Ave
 Hafner Barbara J 4724 Vista St
 Haigh Michael 4610 Strahle St
 Harris Judith A 3059 Winchester Av
 Hartman Albert A 4715 Ashville St
 Hass Ann 3811 Oak Dr
 Hawthorne Raymond L 9009 Convent Ave
 Hayes Robert 4029 Benson St
 Herninko Kelly 3342 Ashville St
 Higgins Catherine 4230 Tudor St
 Higgins Charles 4230 Tudor St
 Holzerman Carol A, John W 4602 Marple St
 Honnen Edith, Paul 4029 Loring St
 Honnen George, Paul 4029 Loring St
 Honnen Terrence, Edith A 4029 Loring St
 Hornberger Josephi 4508 Strahle St
 Hornung Vincent 8439 Craig St
 Hugh Roslyn 4203 Stanwood Ct Apt C
 Hughes Susie 8777 Glenloch Pl Apt P
 Hummel Troy 8450 Frankford Ave
 Jackson Joseph A 4229 Loring
 Jacobs Joseph 3153 Stanwood St
 Jans Robert W 3041 Holme Ave
 Jenkins John 4634 Hartel Ave Apt A
 Jps Express 7501 State Rd Ste 1
 Kaden Carmella 8612 Glenloch St
 Keenan Elizabeth 3525 Tudor St
 Khan Bahadar A 4646 Strahle St
 Kilgus Charles D 4007 Kendrick St
 King David S 8907 Frankford Ave Apt 1
 Kivlen Barbara 4230 Shelmire Ave
 Knight Susan 4527 Enfield Ave Apt 5
 Kozak Eugene 3401 Lansing St
 Kozlowski Marie Est 4727 Oakmont St
 Krupa Dorothy 3402 Bleigh Ave
 Kuestner Francis, Rita 8217 Narvon St
 Kukowski Barbara 4029 Sheffield Ave
 Labold Gertrude S, Gertrude 3316 Shelmire Ave
 Lafty Jennifer 2761 Maxwell St
 Lamartine Elizabeth 3523 Tudor St
 Lance Ruth 4049 Teesdale St

Lawler Marguerite T 3317 Bleigh Ave
 Lecompte John 2924 Joey Dr
 Lewis Annabell 8056 Erdrick St
 Liberty Lube & Service 7601 Frankford Ave Ste 9
 Lichtenberg Donald Riverview 7979 State Rd
 Likes Raymond E 3547 Aldine St
 Lleshi Hider 4542 Shelmire Ave
 Lynch Deborah 4531 Enfield Ave Apt 3
 M And J Automotive Repair Inc 7350 Wissingoming St
 Macdonald James 4613 Wilbrock St
 Mace Angela J 443 Shelmire Ave
 Madison Margaret 8025 Colfax St
 Maginnis Elizabeth P 3318 Bleigh Ave
 Malachoski Edward 3423 Ashville St
 Martin Harry G 7327 State Rd
 Martins Metal Specialities Inc Attn Harry G Martin 7327 State Rd
 Mastropietro Mary, Will 4610 Hartel Ave
 McClain William 2002 Rosalie St
 McCormick Karen 8834 Cottage St
 Mcerlane Elaine C 2847 Tremont St
 Mcfadden Marianne E 3520 Tudor St
 Mcfarland Josephine 2990 Holme Ave
 Meginley Mildred 7979 State Rd
 Mckee William J 8736 Stardust Ln
 Mclaughlin William J 4419 Bleigh Ave
 Mclaurin Ronald B 4601 Blakiston St Apt 4
 Mclollick Brian 7329 Crispin St
 Mcmonigle James T 4726 Marple St
 McMullen Theresa 9081 Convent Ave
 Mcsheerin Landscape 4206 Dakmont St
 Mealey Margaret 8141 Leon St
 Miltenberger Grace E, Karl 7325 Edmund St
 Moan Francis 7979 State Rd
 Mohan Vincent 4523 Tudor St
 Montgomery Nina 8056 Erdrick St
 Moore Joseph 7979 State Rd
 Morena Rita 8647 Jackson St
 Morgan Dorothy 7716 Torresdale Ave
 Morgan Joseph Peter 9115 Academy St Apt D2
 Morris Edward 8629 Gillespie St
 Mullely Stephen 7979 State Rd
 Mullin Joan 4445 Kendrick St Apt 103
 Murray Wm 3328 Fuller St
 Nagle Nancy 7911 Walker St
 Oconnor Susan J, Ruth 8102 Moro St
 Oliver Titus 7979 State Rd
 Omalley Dorothy 8705 Yale Pl
 Oshaughnessy Matthew 3536 Vista St
 Oshell Wayne 7979 State Rd
 Oulahyane Karim 2066 Bridgepoint Dr
 Ozuna Ricardo, Dulce R 4622 Blackiston St
 Palmer Elaine 4601 Lansing St
 Paravicini Grace 4015 Blakiston St
 Passarella Anthony 7979 State Rd
 Patrone Rio Anthony 8027 Walker St Apt 10
 Pauta Wilson 8239 Frankford Ave Apt 405
 Payne Deborah A 8040 Rowland Ave Apt A 14
 Pearson Gloria 4341 Josephine St
 Philadelphia Spirit 8746 Stardust Ln
 Phillips Flora 4445 Kendrick St Apt 103
 Pintimalli Vincent 2759 Maxwell St
 Pops Cucina LLC 8107 Frankford Ave
 Poynter Thomas J 8627 Frankford Ave
 Pro Class Auto Body 8301 Torresdl Ave
 Provident Natl Bk Harry T Martin Trustee 7327 State Rd C/O Harry G Martin Trust
 U A 4
 Reese Lily C 8142 Leon St
 Regan Dolores, John J 3921 Pennypack St
 Reif Robin J 3558 Chippendale St
 Remax Eastern 7908 Frankford Ave
 Richardson Michael 4510 Aberdale Rd
 Ritchie Gerard, Clare 4521 Tolbut St
 Rock Edward 3261 Teesdale St
 Romero Violet 7979 State Rd
 Rosania David 8030 Moro St
 Rothstein Frances C, George A 3418 Stanwood St
 Runions Zackary 7922b Cottage St 2nd Fl
 Russo Nicolas C, Yolanda R 2831 Maxwell St
 Ruta Joseph M 3430 Aldine St
 Ryan Kathleen M 3425 Vista St
 Ryan Sean J 8762 Jackson St
 Rynkiewicz Carol, John 8518 Torresdale Ave
 Salandra Connie 8000 Moro St
 Salandra Joseph Anthony 8000 Moro St
 Salardi Roberto 3422 Hartel Ave
 Sampson Austin 8750 Marsden St
 Sanchez Denny D Decastro 4539 Bleigh St
 Sander Delinda E 4400 Vista St
 Sandford Julie A 3431 Tudor St
 Sandford Michael T 3431 Tudor St
 Sawka Julia 2990 Holme Ave
 Scarboro Nicholas 4038 Shelmire Ave
 Schaffer Edwin 8126 Rowland Ave
 Scott Larkin, Anne Ashton Rd
 See More & Do Little Window Cleaning 4216 Lansing St
 Senavitis Stephen 8030 Ditman St Apt 43
 Shaw Anna 7979 State Rd
 Shellys Pharmacy 8850 Frankford Ave
 Shepherd Margaret, Robert D 4202 Lansing St
 Shleykher Sergey 4235 Chippendale St
 Sinclair Margaret G 7833 Craig St
 Slawter Alan V 3533 Sheffield Ave

Smith Lucille 7979 State Rd
 Smylie Margaret M 3013 Winchester Ave
 Soto Arelis M 4545 Tolbut St
 Sparling Jack 4622 Hartel Ave
 Spencer James 6911 Dicks Ave
 Starr Mary G 3318 Bleigh Ave
 Steele Rita 4518 Shelmire Ave
 Steen Geraldine L 3332 Welsh Rd
 Stephens Amanda L 4025 Lansing St
 Stevens Harry E 4764 Marple St
 Stevenson Sandra M 8214 Frankford Ave Apt 19
 Stinson Edward F 3600 Decatur St
 Stokley John 4632 Ashville St
 Stumpo Stacey 4624 Hartel Ave
 Taggart Harry A 4501 Teesdale St
 Thompson Betty 7979 State Rd
 Torresdale Discount 7448 Torresdale Ave
 Tracey James C 4015 Blakiston St 2
 Tracey James C Est 4015 Blakiston St
 Travers Kimberly A 3105 Fairfield St
 Traverse Virginia 3326 Deactur St
 Tschirch Leopoldine, Robert 4767 Meridian St
 Ulary Ronald T Sr 4028 Loring St
 Ulery Wesley K 4033 Lansing St
 United Sportswear In 4542 Tolbut St
 Viana Gilberto 3554 Ryan Ave 1st Fl
 Wakshul Gary L 3517 Vista St
 Walker Richard J 4049 Teesdale St
 Weber Agnes 3322 Rhawn St
 Wedgeworth Ronnie 4716 Sheffield St
 Weinhardt Raymond J 4615 Kraydor St
 Williams Mary E 8040 Rowland Ave Apt A 210
 Wilson Warren 17430 Ventura Blvd
 Wolbert Stella M 4541 Oakmont St
 Wolfenden Dawn L 4513 Tolbut St
 Young Emma 8040 Rowland St Park Tr Apt C-360
 Young Alice F 4502 Carwithan St
 Zeitz Pamela 4043 Teesdale St

Philadelphia Pa 19137

Bevan Brian 4481 Edgemont St
 Blazczyk Lisa 2717 Ash St
 Braubitz Thomas A 2821 Pratt St
 Bridesburg Civic Assoc Inc PO Box 5974
 Burski Theresa 4507 Salmon St
 Cavanaugh Edward L 4733 Belgrade St
 Coyne Charles M, Joanna 2728 Bridge St
 Durrante Marjorie 5486 W Berks St
 Dyke Kathleen 2621 Ash St
 Ervin Margaret Z, William 2736 Pratt St
 Fearnside Walter W 4362 Richmond St
 Foley William F, Estelle 4478 Gdn St
 Gauntt Linda M 4600 Richmond St
 General Systems 5301 Tacony St
 Goral Daniella 4438 E Thompson St
 Gorski Wallace, Jean 2711 Berkshire
 Gregg Jas P 2255 Simon St
 Gross Dolores H 4764 Richmond St
 Harry Devlin 2628 Haworth St
 Hughes Charles Laroy 7656 Melrose St
 Hughes Francis X 2870 Gillingham St
 I Do Eyes 3853 Aramingo Ave
 Jones Richard, Aluus 2758 Aflresford St
 Jurewicz Joseph 4247 Cottman Ave
 Kasprzak Carmella, Adam 4251 Richmond St
 Kasprzak Richard 4729 Belgrade St
 Kinslow Victoria T 4487 Almond St
 Klavas John W, Helen 2248 Kennedy St
 Knight Lardner 4742 Taconey St
 Kobylinski Tammy Jane 2648 Ash St
 Kolajtowicz Richar C/O Christina Kolajtowicz 4510 Belgrade St
 Landolf Marie E 4620 Richmond St
 Lisowski Edward 4461 Edgemont St
 Liz TransPORT Inc 2712 Orthodox St
 Maj Bozena 4472 Almond St
 Mathews Catherine 2711 Orthodox St
 MCGovern Brian 2621 Ash St
 Mckinsie John A 4639 Melrose St
 Miller Dorothy Est, Lisa PO Box 11330
 Monczewski Elizabeth 2738 Haworth St
 Morgan Michael K, Gloria 8109 Hull Dr
 Muszynski Theodore J 2654 Buckius St
 Pekala Joann 2831 Hedley St
 Perkowski Mariusz 4455 Livingston St
 Pinkerton Michael 4653 James St
 Platt Stella T Est, Peter S 2629 Eddington St
 Post Mary E 4648 Melrose St
 Povlov Lorraine 4412 Gdn St
 Prg Real Estate Mgmt Inc 2701 E Luzerne St
 Quinn Timothy, Dana 2723 Orthodox St
 Rodriquez John 4610 Melrose St
 Scarpiello Lisa Marie 5129 James St
 Serrano Santa 2946 N Mutter St
 Smith Mary E 5543 Chancellor St
 Strimel Michael 4425 E Thompson St
 Tinney Joseph A Jr 5107 Worth St
 Urzendowski Helen 4640 Melrose St
 Vip Wireless C/O Gabriel Santosusso 3847 Aramingo Ave
 Watkins Marie E 2851 Gillingham St
 Wiecki Jacek 2714 Orthodox St
 Wilhelmson Kazmiera 4600 E Thompson St
 Williams Stephen C 2731 Kirkbride St

Wostowski Walte 4532 Edgemont St
 Zane Michelle 4528 Miller St
 Ziolkowski Henry J 4723 E Thompson St
 Zulmary Pagan 2240 Pratt St

Philadelphia Pa 19138

6100 Wister Enterprises Inc 6100 Wister St
 Ahns Gallery Food St 6040 Wister St
 Albert Antoine 6323 Ardleigh St
 Alease Irby 7334 N 20th St
 Allen Catherine, Lois G 6153 N Lambert St
 Alston Anita L 1954 Plymouth St
 Alston Annett 1115 E Rittenhouse St
 Altman David, Michael, William 1139 Stafford St
 Anderson Cleveland 906 Cheltenham Ave - East
 Annan Monique 6620 N Opal St
 Arnone Madeline 6922 Wister St
 Arthur Valind 2034 Medary Ave
 Asad Adel 1907 E Washington La St
 Bahar Malik R 6039 Norwood St
 Barnes Leo 5973 Kemble Ave
 Bartol Nicholas B 6957 Stenton Ave
 Bassett Mcnab Co 1406 E Mermaid Ln
 Battle Ronnie 6717 Wyncote Ave
 Baylor Sidney, Alice 6427 N Woodstock St
 Becker Beatrice 2439 75th Ave
 Beckford Ricardo 6918 Wister St
 Beerley Stephen R, Isabelle 5662 Boyer St
 Bell Lucy Mae, Horace 1533 E Tulpehocken St
 Blue Willie Est 1919 W Colonial St
 Boggs Kenneth O 5555 Boyer St
 Bohannon Addie, Hilda 1975 73rd Ave
 Borham Robert B 7000 Forrest Ave
 Boyd Detrical C 944 E Johnson St A206
 Bracey Lawrence 5959 Kemble Ave
 Brister James P 6312 N Norwood St
 Britt John W 1914 E Haines St
 Brooks Leander 948 E Woodlawn Ave
 Brown Leonard Sr, Lillie 1606 Mohican St
 Brown Dalious 5544 Bloyd St
 Brown Diane 6846 Woolston Ave
 Brown Eva 5521 Ardleigh St
 Brown James B 2127 W Chew Ave
 Brown Jesse 7331 Sommers Rd
 Brown Kwame 5804 N 20th St
 Brown Mabel 2041 Church Ln
 Browne Odessa B 1935 Penfield St
 Bryant John 6982 Wister St
 Bunyan James 2017 Medary Ave
 Bynum Darryl 618 E Brinton St
 Byrd Eloise 7531 Walnut Ln
 Byrd Glendora 944 E Johnson St Apt C202
 Cain Anne Estate of By Ruth Belton 7466 Simmers Rd
 Callands Fannie 6714 Limekiln Pike
 Carter Ellen 2033 68th Ave
 Cheatom Noah Jr 6320 Wister St
 Childrey Aaron J 6604 N Uber St
 Childrey Syedah 7425 Wool Ston Ave
 Christopher Fannie A 1913 73rd Ave
 Clark Elizabeth, Joseph 2122 E Cheltenham St
 Clark Carlton 1818 E Mohiran St
 Clark Eva 1612 E Tulpehocken St
 Clark Quintina 6530 Beechwood N St
 Clary John Jr 1959 72nd Ave
 Cohen Judith B 7000 Forrest Ave
 Comrie Stephaney 2039 Conlyn St
 Conyers Robert 1610 E Mayland St
 Cooley Joshua 1337 E Price St Apt 1
 Cox John Dba Cox Collision 6113 Wister St
 Crumby Hunter L 5828 N Lambert St
 Cunningham Barbara 6212 Clearview St
 Curley Richard 1920 73rd Ave
 Dalfo Rosemarie 6810 Limekiln Pike
 Daly Mary M 7537 Briar Rd
 Davenport Calvin 860 E Cheltenham Ave
 Davenport Carolyne P 5652 Blakemore St
 Davenport Desiree 5652 Blakemore St
 David Stinson A 1983 Ashley St
 Davis Fallant 2029 W Cheltenham Ave
 Davis Latell 6332 Limekiln Pk
 Davis Michael A Jr 6951 Ogontz Ave
 Davis William H 1533 East Walnut Ln
 Dawson Richard E Jr Buthasgus Ct 6200 Ardleigh St
 Dean Isaiah 1228 W Cheltenham Ave
 Diallo Mamadou S 1980 Penfield St
 Dick Catherine 6012 N Woodstock St
 Dillard Maxine Y 5601b Boyer St 1 Fl Rear
 Diprosteros Migdalia 1925 Elston St
 Dixon Dorothy 2138 W Cheltenham Ave
 Dooley Teresa C 2091 65th Ave
 Downing Geraldine Bethesda Ct 6200 Ardlei
 Dozier Marjorie C 1337 E Price St Apt 1
 Durkin Barbara 6612 Gerry St
 Early Beginnings Investment Club PO Box 20564
 Edward Flynn 5604 Boyer
 Elders Council Inc C/O Bernice Walls 5645 Matthews St
 Elgunidy Abdelrahm 7464 Briar Rd
 Ervin Clarence 2066 Haines St
 Evans Linda 6608 Cornelius St
 Faison Kenneth 6428 N 21st St
 Fallows William H, Mae G 7525 N 21st St

Feldman Jeanne S, Jonas 1730 E Tulpehocken St
 Fenner Barry G 1973 Georgian Rd
 Fields Betty 6240 N 20th St
 Filmore Shelly N 7028 Forrest Ave
 Finnagan Richard 943 E Cheltenham Ave
 Fishburn Myra 7437 Tulpehocken St
 Flynn Anne 5604 Boyer
 Fordham Victor 7393 Woodston Ave
 Fork Syreeta, Esther 6139 N Woodstock St
 Foster Danyelle 7448 Andrews Ave
 Freeman Gregory D 1012 E Haines St
 Friedman Martin 2101 W Godfrey Ave
 Fuller Pearl 7217 Mansfield Ave
 Gailliard Joyce 1656 Mohican St
 Gant Geraldine 5961 Wister St
 Gardner Katherine 1500 E Washington Ln
 Gardner Stephen H 5922 Chew Ave
 Garner Dorothy L 6819 N 20th St
 Garnett Roger N 1124 E Woodlawn St
 Gibson Arthur 5921 N Norwood St
 Gist James S 2160 Conlyn St
 Glenn Joann Y 2083 Independence St
 Goddard Jimmy B 1825 Nolan St
 Goldsmith Brandi K 6340 Chew Ave Apt 29a
 Gorham Naemah 918 E Stafford St
 Green Michael 827 E Stafford St
 Gumby Hesia R 7525 E Tulpehocken St
 Hardimon Francis A, Marie 818 E Rittenhouse St
 Hardman Nancy M PO Box 20570
 Harmon Harold O Est 5545 Chew Ave
 Harris Julia Etta 1205 E Johnson St
 Harris Robert 1610 E Mayland St
 Harris Tanya L 1242 E Stafford St
 Hart Andre 5514 W Godfrey Av
 Hawkins Cynthia 1737 Mayland St
 Hayward Bernard, Hattie 1989 74th Ave
 Hayward Geraldine, Thomas S 5809 Crittenden St
 Hayward Geraldine 5809 Crittenden St
 Hearst Tracy 1863 E Tulpehocken St
 Hemmons Edward 6340 Chew Ave Apt 25c
 Hicks Mark A 5735 Chew Ave
 Hightower Tanisha 6971 Cedar Park Ave 2nd Flo
 Hill Paulette 5810 Chew Ave
 Holland Michelle 7471 N 20th St B 1st Fl
 Hollis Lawrence 6028 N Lambert St
 Holloway William 2154 W Cheltenham Ham Ave
 Hord Preston F 1935 Plymouth
 Htm Bookstore 2005 E Tulpehocken St
 Hughes Christine 1612 Wynsam St
 Jackson Harold A PO Box 20595
 Jackson Marie H 5735 Chew Ave
 James Mary 1966 Elston Str
 Jefferson Karen J, Andra J 6712 Cornclius St
 Jefferson Andrew 6425 N Norwood St
 Jenkins John L 6518 Wyncote Ave
 Johns Melvin 7343 Limekiln Pk
 Johnson Vincent L, Martha E 7232 Briar Rd
 Johnson Arnetta A 6238 N Beechwood St
 Johnson Shirley 7033 Stenton Ave
 Jones Mary B, John 1852 Nolan St
 Jones Harry D 7458 Beverly Rd
 Jones John 1852 Nolan St
 Jones Lugenure M 7227 Walnut Ln
 Jones Morris L 5541 Matthews St
 Jordan Samuel B 902 E Rittenhouse St
 Kellam Virginia 6224 N Beechwood St
 Kendrick Bianca 1929 Colonial St
 Kessler Howard M 6356 Ardleigh St
 Kheang Vung 5641 Blakemore St
 Kite Ruth C 1549 E Pastorius St
 Kittell James 5862 Stockton Rd
 Knight Mildren 5804 Brush Ln
 Larose Chenet 5822 Chew Ave
 Larose Jason, Jessica 6230 Lambert St
 Leon Sherley 7415 Fayette St
 Lewis William 862 E Rittenhouse
 Lherisson Jean H 5845 Anderson St
 Lightfoot Gerald 7449 Sommers Rd
 Lindmeier John D 7354 N 20th St
 Loach Pollard Desiree K 1943 72nd Ave
 Luck Elijah 2103 W Godfrey Ave Apt 21
 Mack Austin J Est 1542 E Tulpehocken St
 Mack Dorothy 1542 E Tulpehocken St
 Macon Gunsalla 7523 E Walnut Ln
 Mallory Robert C/O Charlotte E Mallory 1509 E Mayland St
 Martell John 5977 N Beechwood St
 Martell Mary J 5628 Bloyd St
 Martin Nicolette 1743 E Tulpehocken St C24
 Mcallister Otis Sr 2154 W Cheltenham Ham Ave
 Mccgill Gilbert 5502 Matthews St
 Mchugh Diane 6608 N Opal St
 Mclean David A 1919 W Colonial St
 Mcmillian Glenn, Eula 5617 Sprague St
 Melton Ronald 2044 Church Ln
 Mercer Diane Jackson 6940 Forest Avl
 Messina Mary 6937 Ogontz Ave
 Miller Margaret J 7101 Cedar Park Ave Apt B 2nd Fl
 Miller William D 7151 Georgian Rd
 Mills Patricia, Donald 6017 N Woodstock St
 Mitchell Wallace D Jr, Helen 2117 W 74th Ave
 Mitchell Michael 1610 E Mayland

Morris Celestine 1913 Plymouth St
 Morris Tanya 1913 Plymouth St
 Moton Ronald L 6550 Limekiln Pike
 Murdoch Andeulazia C, Jason A 958 E Woodlawn Ave
 Nam Min LLC 1940 E Washington Ln
 National Panhellenic Council of Phila PO Box 20774
 Neal Bryant D 875 E Price St
 Newlin Russell W 5657 Boyer St
 Nubianz Inc 6445 N Beechwood St
 Oak Line Chiro Rehab Dba Delaware Valley 7165 Ogontz Ave
 Owen Reginald J 6329 Milton St
 Ox Collision Center 5615 Chew Ave
 Parker Dorothy, Gregory 1980 Penfield St
 Parker Alberta 6923 Cedar Park Ave
 Parker Donna A 1905 73rd Ave
 Partlow Michael Sr 5955 Wister St
 Payne Kimbia 6552 N Uber St
 Pearson Henry 830 E Rittenhouse St
 Penn Marjorie E, Sherman 6056 N Beechwood St
 Perry Vernola 1963 Penfield St
 Phillips Fred K, Rose A 6533 N Uber St
 Pierre Damascene 822 E Haines St
 Pinzka Grace M 7152 N 20th St
 Poole Lillian 1648 E Washington Ln
 Porter Michael E 2200 W Cheltenham Ave
 Powell Mercedes R, Morris F 7248 Limekiln Pike
 Rainbow Family Daycare 5926 Arch St
 Ratliff Maxine 5615 Chew Ave
 Reeves Harold 7452 Briar Rd
 Reid Lucille 1928 Colonial St
 Rice Herbert III 2145 Stenton Ave
 Richard Christian 6821 N 20th St
 Richardson Robert 1968 Renoro St
 Rivers Yasin J 6928 Rodney St
 Robinson Marty 6621 N 20th St
 Robinson Robbie J 6658 N Uber St
 Rockemore Carolyn J 1348 E Haines St
 Rogers Louise H 7237 N 20th St
 Salaam Rasul A Est 6625 Hollis St
 Sanford Dorothy 6224 N Beechwood St
 Savage Raymond 5931 Wister St
 Seiler Sarah A 7345 Sommers Rd
 Sessoms Raleigh G 1750 E Tulpehocken St
 Settles Victoria E C/O Juanita Major 7325 N 21st St
 Sharrock Dolly 5941 20th St
 Shines Jeanette 7335 Ogontz Av U6187
 Sims Steven 5538 Sprague St
 Singhal Ajay 920 E Woodlawn Ave
 Skinner Conrad B, Mabel 7407 Rugby St
 Smith Claudia L Est 6343 Chew Ave
 Smith George E C/O Flora Smith 2008 Stenton Ave
 Smith Howard Franklin 2163 66th Ave
 Smith Lillie 7427 N 20th St
 Smith Lois E 2246 E Washington Ln
 Snyder Albert Ray, Barbara 5900 Devon Pl
 Speed Violet 1139 Stafford St
 Spratley Willie 5975 Kemble Ave
 Staley Alexander 1116 E Rittenhouse St
 Stanford Darryl Legal Cust A C 1549 E Pastorius St
 Staten Kevin L 2026 66th Ave
 Stephens Freeman Jr 7151 Andrews Av
 Stinson Lillian 1983 Ashley St
 Stringer Robert 6740 Woolston Ave
 Sullivan Dolores 6238 N Beechwood St
 Sweet Water Investments 2152 W Grange Ave
 Taylor Robert B 2016 Church Ln
 Taylor Tasha 6905 Rodney St
 Thomas Jackqueline N 1927 Elston St
 Thomas Janet M 2109 Medary Ave
 Thomas Tashana 6504 E Wister St
 Thompson Cleo B 5973 Kemble Ave
 Thompson John G 6711 Cornelius St
 Thornton Andrea R 857 E Woodlawn Ave
 Tinsley Camila Rivera 1 Awbury Rd Fl 3
 Truesdale Leonard I 5967 Wister St
 Trusty Emma M 7405 Andrews Ave
 Valles Carlos 6427 N Woodstock St
 Vaughn Leonard B Jr, Lynnette J 1994 Elston St
 Ventresca Arcangelo, Elisia 1216 E Washington Ln
 Vogler Charles J 5827 Brush Rd
 Wakefield Martin 5518 Bloyd St
 Walker Calvin E 1547 Beverly Rd
 Walker Donald F 5708 Boyer St
 Walker Elsie 6232 N Norwood St
 Wallace Rasheed 1952 W 71st Ave
 Wallace Sterling L 5537 Devon St
 Walton Annie C 7503 Mayland Rd
 Walton Willie 5540 Boyer St
 Wang Wen L 6510 N 21st S
 Washington Traci 6310 N Lambert S Apt 12
 Waters Estella A 875 E Price St
 White Joanne M 1210 E Price St
 Whitfield Lorine 5727 Crittended St
 Whitfield Marguita 1344 E Rittenhouse St
 Wiley Charles, Wiley Nancy B 2143 Stenton Ave
 Williams Cynthia, Roger 1433 E Duvall St
 Williams Millicent, Johnnie 5803 N Woodstock St
 Williams Edna 6640 Hollis St
 Williams Lyle C 7003 Forrest Ave
 Williams Mack Dorothy E 1542 E Tulpehocken St
 Williams Melissa S 7250 Mansfield Ave
 Wilson Darlene 2029 Champlost Ave

Wimberly Darnell, Agnes 6915 Cedar Park Ave
 Wingate Ruth 1329 Narragansett St
 Wister Enterprises Inc 6100 Wister St

Philadelphia Pa 19139

Aaa Services LLC 4601 Market St
 Adams Annie L 5127 Parrish St
 Adams Edna S 463 N 50th St
 Alexander L B 5447 Spruce St
 Alexander Valerie 5147 Ranstead
 Allen Ranulfo 342 N Redfield St
 Ambrose Patricia M 29 S Redfield St
 Anastasiou Mary 151 S 61st St
 Anderson Dolores, Paige 4527 Sansom St
 Armistead Anne M 5136 Ludlow St
 Assiduous Investment 346 Wilton St
 Austin Annie R 19 N Yewdall St
 Austin Geraldine 4815 Locust St
 Bailey Thomas 5504 Race St M
 Bainey Leroy, Esther 128 N Felton St
 Banks Willie 4911 Reno St
 Barnwell Helen Irene 5020 Irving St
 Baxter Edythe D 5938 Summer St
 Baylor Doris A 44 N 53rd St
 Baynes Mamie Est, Mamie 5249 Walnut St
 Bell Smith Emmojean, Virginia 887 N 46th St
 Berkman Michael R 118 N 59th St
 Berkman Michael R 50 N Millick St
 Betterson William 4931 Reno St
 Big Ds Playhouse 5600 Walnut St
 Blackwell Jannie L 235 S Melville St
 Blackwell Lucian 4627 Haverford Ave
 Blackwell Lucien E 235 S Melville St
 Blalock Louis 5729 Market St
 Blocker Tyerick 5412 Walnut St
 Blount Joseph H 4818 Aspen St
 Bolger Margaret H, Joseph W 217 So 50 St
 Bolton Louise E, James 5218 Arch St
 Booe Gwendolyn Y 120 S 56th St Apt 4
 Boss James W 134 N 54th St
 Bowsens Antoinette 5442 Walnut St Apt A1
 Boyd Alonzo, Ada 5928 Arch St
 Boynes Frances 842 N Markoe St U1733
 Bradley Russell M 35 N 53rd St
 Branham Stephen 16 N 57th St
 Braxton Adelaide 6132 Vine St
 Brewington Edward 6151 W Vine St
 Brown David, Ruth 27 N Yewdall St
 Brown Brian 5512 Hunter St
 Brown Paul W 831 N 49th St
 Brown Robert L 229 Couth 53rd St
 Bruton Mark A 5516 Haverford Ave Apt B8
 Buckman Naomi 5444 Irving St
 Budd Donald 5427 Sansom St Apt B
 Burkart Mary J 5548 Walnut St
 Burton Shelton K 108 S 53rd St
 Byrd Juanita J 415 N 53rd St
 Caldwell Birdie 880 N 50th St
 Carey Lorraine S 5929 Summer St
 Carmichael Lottie Est 42 N Yewdall St
 Carroll Charlene 234 S 60th St
 Carter Julius 251 S 51st St
 Carvente Benedicto 154 N Yewdall St
 Chambers Carl 153 N Robinson St
 Chancley Greg 5031 Walnut St
 Chappell Elrie 56 N Dewey St
 Charamella Mary M 230 N 65th St
 Cheng Michael 40 S 51st St
 Chitwood Joseph, Ethel 6222 Ludlow St
 Choi Jeff H 6015 Market St
 Chop Primary Chcc Cobbs Creek 225 Cobbs Creek Pkwy
 Clark Christine 6142 Locust St
 Clay Nancy L 5138 Haverford Ave
 Coard Christine 334 N Wilton St
 Coker Isaiah B Jr 232 S Melville St
 Collins Alice V 125 N Lindenwood St
 Collins Delores L 136 N 58th St
 Collins Jacqueline A 5700 Race St
 Collins Mervene 6015 Summer St
 Conde Amed S 229a S Farragut St
 Copeland Christopher E 58 N Robinson St
 Corbett Thelma N 317 N Horton St
 Corbin Joyce, Emma 890 N 50th St
 Cornelius Lisa 5037 Ogden St
 Cornish Marianne 41 S Fallon St
 Crafton Marcus 6201 Spruce St
 Crawford Pauline 36 S 33rd St
 Crawley Davis Jacqueline Y 200 N 61st St
 Cross Sarah 27 N 58th St
 Curtis Richard H Jr, Clarine F, Troy 323 N 63rd St
 Dabney Mayme L 4935 Chancellor St
 Daly Michael 226 S 49th St
 Daniels Gregory 4844 Walnut St C 4
 Daniels Patricia 6008 Sansom St
 Davis Johnnye 5931 Arch St
 Davis Ruth N 328 N 61st St
 Desio John Jr, Ariel, Kirsten 130 N Wilton St
 Doherty Margaret, Harry G 267 S 56 St
 Donatto Ashton J, Thai A 5346 Locust St
 Dorsey Gussie Est 24 N 51st St
 Double Connect Inc 5130 Market St
 Dowell Michael 5038 Reno St

Drelles William G Jr 4629 Spruce St
 Eckert Bessie M 4730 Market St
 Education Advancement Alliance 4601 Market St Ste 310
 Edwards Morris, Edwards Otha M 278 S 60th St
 Edwards Rosie M 149 N Yewdall St
 Elwir Osama 225 S 51st St
 Evans Shirley C 5119 Locust St
 Ezekiel Baptist Church 5101 Locust St
 Farmer Nancy B 6105 Spruce St
 Feaster Ronald 148 N 53rd St
 Fernandez Sasha 4530 Walnut St
 Finn William D, Mary 60 N 62nd St
 Florez Omar 4629 Sansom St 1
 Forcey Patricia, Mable 236 N Ramsey St
 Foreman Kenneth 5436 Chestnut St
 Foy Nancy 125 S 61st St
 Foy Joshua 6050 Ludlow St
 Francis John 751 N June Ct
 Francis Lillian 19 S 54th St
 Franklin Monique N 38 N Ithan St
 Freeman Tyrone W, Tyrone 5420 Spring St
 Fries Mary Norma 36 S 53rd St
 Fulcher Zachary H 5328 Walnut St
 Ganley Kristie L 753 N 46th St
 Gaonkar Bilwaj 4515 Spruce St Apt 2
 Garcia George J, Derry 54 N 56th St
 Gardner Allison 5139 Walnut St
 Genao Narciso J 315 N 52nd St
 Gerald Cora 415 N 54th St
 Giles Nora E 126 N Wannomaker St
 Golden Jessie, Ella 116 S 49th St Apt 2
 Gooden Mary L 5109 Locust St
 Grant Anna L, Edward 5421 Vine St
 Grazier Ricardo D 6118 Chancellor St
 Greah Theresa M 423 N Sickle St
 Green Doris 4930 Hoopes St U0693
 Green Edward P 130 N Wilton St
 Green Philip Jr 130 N Wilton St
 Greenberg Andy 4531 Locust St
 Gregory Albert Jr 4521 Locust St
 Grice Azizah 262 S 54th St
 Grimes Eartha L 5347 Irving St
 Guo Chang B 4653 Walnut St
 Gutierrez Narr Maria 332 N 65th
 Haines Eloise 6211 Chestnut St
 Hall Angela M 6104 Spruce St
 Hall Laura M 836 N June St
 Hall Robert 257 S 63rd St
 Hammond Grady J 5630 Haddington St
 Hampson Dolores B 149 N 57th St
 Harmon Mabel L 224 N 52nd St
 Harris Edward J, Eula E 5340 Locust St
 Harris Carol 6118 Market St
 Harris Joyce 5747 Walnut St
 Harris Louis C 6118 Market St
 Harris Neverra 5229 Locust St
 Harvey Jeanette 161 N Robinson St
 Hayes Anita 5340 Chancellor St
 Henderson Wilma 425 N 53rd St
 Henrick Chris 212 S 49th St
 Hickman Emma 230 N 57th St
 Hill Sarah O, A W 109 N 58th St
 Hill Marie O 137 N Millick St
 Hilton Emma L 6116 Chancellor St
 Holmes Harry 135 S 63rd St
 Holmes Keith 151 N Lindenwood St
 Hope Rising Child 229 S 52nd St
 Houston Wilbur Maurice, Wilbur M 5441 Race St
 Houston Wilbur M 5441 Race St
 Houston Wilbur Maurice 5441 Race St
 Howard Rosalyn, Mary 4600 Fairmount Ave Apt D17
 Humphries Edward, Lex P 100 N Yewdall St
 Humphries Francis, Lex P 100 N Yewdall St
 Humphries Lex III, Lex P 100 N Yewdall St
 Hunt Joseph 6414 Marsdon St
 Hunt Rose 6056 Walnut St
 Hunter Blair D 248 S 46th St
 Ibrahim Ibrahim 22 S 53rd St
 Ingleton Tamika 227 S 46th St
 Innovative Pharmacy 5601 Chestnut St
 Insight Property Group LI 5503 Chancellor St
 Irvin Catherine 11 S Conestoga St
 Jackson Chevon 5932 Chestnut St 1st Floor
 Jackson Mavis 5932 Spruce St
 Jacobs Roberta 4920 Reno St
 James Tawana N 217 N Felton St
 Jennings Rudine, James 132 N Wanamaker St
 Jennings Deborah 64 N Robinson St
 Johnson Addie 4815 Locust St Apt 201
 Johnson Agnes 5619 Spruce St
 Johnson Copell S 144 N 55th St
 Johnson Denese I 123 N 61st St
 Johnson Dorothy J 5321 Parrish St
 Johnson Lena 5142 Funston St
 Johnson M 210 N Paxon St
 Johnson Marilyn 5328 Race St
 Johnson Minnie 249 N Horton St
 Johnson Rodney 4530 Walnut St
 Johnson Stephen L 818 N 46th St
 Johnson Thelma 55 N 51st St
 Johnson Viola 5618 Sansom St
 Johnson Walter 6211 Chestnut St
 Jones Anwar 451 N Dearborn St
 Jones Darrelle R 5639 Spruce St
 Jones Dolores 5615 Arch St
 Jones Fatimah R 5414 Sansom St
 Jones Jeffrey 5044 Market St Fl 15
 Jones Kendall 6122 Sansom St
 Jones Mabel J 19 N 51st St
 Kapur Avantika 801 N 48th St
 Knight Clarissa 5217 Chancellor St
 Koljonen Sarah 604 S Washington Sq
 Kra Corp 5548 Chestnut St
 Kulp Elizabeth, Joseph 5531 Ludlow St
 Lafarae Warring Fennelle 5911 Summer St
 Lamb Antoinette 24 S 59th St
 Lane Inez 116 N Wilton St
 Langford Gloria 4649 Locust St
 Larrys Auto Repair Inc 5501 Walnut St
 Lavender Horace Est 50 N Paxton St
 Lee Charles 6201 Race St
 Lewis Jessica M 126 N 63rd St
 Liang Mo 250 S 46th St
 Lodge Dwane 236 S 48th St
 Lorraine Dallas 5935 Race St
 Lowe Carl C/O 146 N Lindenwood St
 Luckey Anita 4935 Spruce St E1
 Lullo Aida 254 N 64th St
 Lynch Anthony 18 N Lindenwood
 Macon Mary 153 N 55 St
 Maiorana Genevieve 336 N Simpson St
 Malcolm Dwayne 5712 Filbert St
 Manigrasso Marie Est 222 N 65th St
 Mann Sheila C, Edna C 5519 Summer Pl
 Manners Evelyn 225 S 46th St
 Marino Myra E 235 N 60th St
 Marrero Nydia 4530 Spruce St Apt 2b
 Mason Rory 126 N 53rd St 2nd Fl
 Mason Ryan 120 N 49th St
 Mathis Stanley 6052 Market St
 Matthews Levi R 127 N 61st St
 McBride Anthony J Apt 207 4901 Spruce St
 McBride Jane C 5634 Walnut St
 McCall Delton 452 N 52nd St
 Mccants Hemphill Y 5655 Appletree St
 Mcclendon Dolores 885 N Farson St
 Mccrantz Vincent 5501 Pearl St
 Mccullough Doric 6008 Sansom St
 Mcmahon Marie T 5634 Walnut St
 Mcneal Jeannette 43 N 53rd St
 Mcneil Thelma, Leroy 6112 Irving St
 Mecklenburg Anne 4500 Chestnut
 Medicare Crossover 6212 Walnut St
 Michael Robert, Mary 856 N Markoe St
 Milbourne Josephine 5329 Irving St
 Miller Mary E, Ruben 5432 Market St
 Miller Venessa, Anna P 894 N Farson St
 Miller Anna L 5237 Locust St
 Miller Leedora 53 N Ruby St
 Miller Thomas 5219 Sansom St
 Mills Bertha 208 S 60th St
 Milstein Helen 149 N Robinson St
 Minor Robert L, Macey L 4731 Walnut St
 Mitchell Frederick, Ethel L 5140 Irving St
 Mitchell Robert 122 S 57th St
 Molock Charles H, Morris 4905 Haverford Ave
 Montier Beatrice, Andre 407 N Wilton St
 Moore Etta 5139 Market St
 Moore Wilburtha A 38 S Ruby St
 Morgan Roselean 5932 Chestnut St 1st Fl
 Morris Gary A C 9 4600 Fairmont Ave
 Morrison Evonne B 6139 Locust St
 Morrison Felicia 5720 Vine St
 Moses Addie 6116 Chancellor St
 Mosley James E, Osie 5010 Ogden St
 Moss Jesse W III 469 N Farson St
 Moss Jesse W III 4931 Hoopes St
 Mosser Bernadette 6107 Walnut St
 Mugo Shuntece, Andrew 36 S 62nd St
 Mullins Helen 5750 Commerce St
 Murphy Treena 5117 Parrish St
 Myers Alberta 6212 Chestnut St Apt 1-1
 Naremore James L 4524 Spruce St
 Nelson Emma 6042 Sansom St
 Neugent Antionette E 207 S 58th St
 New Supermarket Inc 5945 Market St
 Newmuis Marilyn 122 S Peach St
 Newsuan Miguel P Jr 6039 Chestnut St
 Nickens Theodore R 53 N 57th St
 Northwest Center Inc 101 N 63rd St Apt C
 Odom Charlene 122 N 58th St
 Odom Charles 256 S Ithan St
 Offutt Alice P 6132 Vine St
 Owens Henrietta 5116 Folsom St
 Owens Lawrence 5136 Ludlow St
 Owens Vertna 19 N Yewdall St
 Palmer Marie E 105 N Yewdall St
 Pediatric Preventive Medicine 4601 Market St 3rd Fl
 Pembroke Health & Rehab Ste 120 5601 Chestnut St
 Penn State Phila Cnty Outreach 111 N 49th St Fl 3 Ste Kn3-100
 Perkins Robert 256 S 61st St
 Person Catherine 6043 Spruce St
 Peterson Aquilla 4640 Sansom St
 Pfefferkorn Barbara L 256 S Farragut St

Piazza Honda American Honda Finance 5518 Irving St
 Pickens Mattie 5020 Irving St
 Pinehurst Apartments Inc 4601 Spruce St
 Poole Gloria 6042 Sansom St
 Porter Doris 127 N 62nd St
 Porter Katherine 4511 Walnut St Apt 302
 Porter Laura E 5738 Spruce St
 Postell Wilton 5141 Spruce St Apt 2
 Powell Eugene D 877 N 50th St
 Prasad Sandhya K 4800 Walnut St Apt 301
 Price Thomas J 4600 Fairmount Ave Apt A9
 Quarles Richard 213 N Alden St
 Ramos Marilyn 124 N 52nd St
 Ramsay Dorothy 138 S 48th St Apt 2
 Ransom Carl 6121 Sansom St
 Rawls Robert 5130 Brown St
 Ray Tina 5453 Spruce St
 Reed Mattie, Marilyn 5940 Market St
 Reed Sandra 220 50th St
 Reedy Florence L 6244 Sansom St
 Reid Anita 4928 Sansom St
 Reid Jamal R 5538 Locust St
 Revell Lillian 224 N 52nd St
 Rezende Glenn 123 N Peach St
 Rhoden Joseph 5600 Race St Apt 6v
 Richardson Beryl L 5734 Arch St
 Richardson Shawn 5927 Locust St
 Riddick Velma, James 5508 Locust St
 Roberts Colleen 5730 Commerce St
 Roberts Dorothy L 222 N Edgewood St
 Roberts Esther 5619 Spruce St
 Roberts Thelma L 5721 Race St Fl 1st
 Robinson Dennis Sr 5639 Market St Fl 1
 Robinson John H 880 N 50th St
 Robinson Laura D 5734 Arch St
 Robinson Najeeya 59 N Yewdall St
 Rogers Khary 4935 Spruce St Apt
 Rose Playground Activitie C/O Robert Mignogna 6420 Carlton St
 Ross Charles J 5338 Haverford Ave
 Ross Lawrence 239 S Frazier St
 Royals Thomas B 5744 Arch St
 Ruffin Rochelle 5035 Irving St
 Ruffin Vernon M PO Box 24106
 Ryker Jason 4826 Walnut St
 Saffren & Weinberg Her Attorn 136 N Redfeild St
 Sagiv Yosifon 236 S 48th St Apt C101
 Saulsbury Geneva Est 37 N Frazier St
 Schaefer Karl, Mary 5452 Chestnut St
 Schullere Cyril Y 809 N Markoe St
 Scott Alma 5332 Race St
 Scruggs Shonna 135 N 58th St
 Scruggs Walter 247 N Ruby St
 Semore Stacey 131 S 50th St
 Sermon Elsie A C/O Mercy Douglass Human Svc 4508 Chestnut St
 Sermon Elsie A C/O Stephen Smith Home For The 4508 Chestnut St
 Shackelford Florine 6250 Walnut St Apt 818
 Sheppard Katherine 120 S 49th St
 Silverstein Betty 15 S 60th St
 Simmons Kharee 319 N 56th St
 Simpson Rosalyn 5838 Race St
 Simpson Walter 251 S 56th St
 Siravo Madeleine 318 N 65th St
 Sledge Richard 214 N 60th St
 Small Bertha Est 11 S Conestoga St
 Smalls Aury Jr PO Box 16695
 Smith Anna 25 N 58th St
 Smith Eric 5509 Haverford Ave
 Smith Frances E 44 N 61st St
 Smith Gloria 76 N 46th St
 Smith James S 346 N 62nd St
 Sok Ly Hour 100 N Edgewood St
 Southerland Edwina 5949 Vine St
 Squire Lillian 29 S Fallon St
 Steward Jeanette 4923 Hoopes St
 Stewart Peter 6495 Wyncote Ave
 Stokes Gaston Ernestine 27 N 58th St
 Stone William 604 N Moss St
 Stones Marcus 229 N 64th St
 Sullivan Mary 230 S 60th St
 Taylor Bettye A Apt 4 E Brighton Ct 6212 Chestnut St
 Taylor Jacqueline 5445 Race Streer
 Taylor Junius L 5006 Walnut St
 Terrell Robert L 832 S 57th St
 Theus Lillian G 229 North 54th St
 Thompson Amelia 44 N 53rd St
 Thompson Quinton 3949 Melon St
 Thompson Richard 13 N 53rd St
 Thorpe Ethel 4707 Parrish St
 Tirburton Sara 36 S 55th St
 Tucker Tricia 60 North Peach St
 Tuff Amanda L 47 N Conestoga St
 Tyler Ann 133 N 59th St
 Tyree Pattie 5427 Sansom St Apt B
 Vandross William E 20 N Hirst St
 Verona Apartments 4723 Walnut St Hse Mtr
 Waddy Eric A 153 N 55th St
 Walker Lolita 230 N 65th St
 Walker Phillip 6104 Spruce St
 Waples Charles H 5801 Spruce St
 Warring Latasha L 4926 Chancellor St
 Waters Esther K, Jacob 5313 Locust St
 Wesley Sanford C 5818 Filbert St

White Easton 146 S 62nd St
 Whitfield Samuel, Odessa 875 N 47th St
 Wiggins Geneva 5102 Funston St
 Williams Charlie, Amy 461 N 51st St
 Williams Lillian, Jesse T 140 N 50th St
 Williams A 5412 Walnut St
 Williams Cora 872 N Farson St
 Williams Dorothy E 604 N Moss St
 Williams Dorothy Elliot 218 N Cecil St
 Williams Floyd M 121 N 59th St
 Williams Helen G 224 N Ruby St
 Williams Kenneth 5935 Race St
 Williams Richard 5834 Vine St 1st Fl
 Williams Willie M 14 S 46th St
 Wilmore Walter L, Thelma 5524 Pearl St
 Wilson Angelica 136 N Redfeild St
 Wilson George H Apt 222 4715 Walnut St
 Wilson Harvey 106 S 55th St
 Wilson Marie 5615 Arch St
 Witherspoon Herbert L C/O Est 37 N Redfield St
 Witherspoon Shirley 37 N Redfield St
 Woodard Chris 2543 Arch St
 Woodson Wayne 5015 Walnut St
 Wright Carrie B 5935r Chestnut St
 Wright Joseph N 49 N 57 St
 Yancey Troy F 121 N Gross St
 Yearling Brittany 337 N Wilton St
 Yeung Yuet Chun 5245 Market St
 Yongs Place Inc 5937 Market St
 Young Wilbert 5831 Race St
 Zall Harry Md 111 N 49th St

Philadelphia Pa 19140

Javier A 3811 N 7th St
 Abrams Beatrice 2104 W Venango St Apt 311
 Abreu Ramon 3428 Palethorpe
 Acevedo Angel 3335 N Reese St
 Acosta Charlene 1205 W Butler St
 Acosta Luis 3538 W Luzerne
 Adams Bertha 2325 W Atlantic St
 Adams Margaret 1214 W Butler St
 Albright Margaret A, William 4113 N Darien St
 Alexander Maggie A 1809 W Juniata St
 Allen Earmond 2220 W Venango St
 Allen Ronald 4606 N 11th St
 Alosi Peter L Est 3838 N Reese St Sw
 Anchor Auto Svc 3951 N Brd St
 Anderson Jealma 1618 Saint Paul St
 Arana Angel A 3716 N 9th St
 Arroyo Chelsie 4503 N 9th St
 Aurelio Torres Inc 3311 N 6th St
 Baez Myriam 3923 N Fairhl St
 Baker Bertha S 2100 W Ontario St
 Barber Delonjo 3837 N 15th St #4
 Barr Virginia F, Ruth E 3504 No 6th St
 Barrios Luis 4313 N 8 St
 Batcho Helen J 1717 W Hunting Park
 Batts Earl 3229 N 13th St
 Baxter Lillian D, Lillian 4153 N Reese St
 Beander Richard 3908 N Marshall St
 Beideman Herbert P Jr 3623 N Randolph St
 Bell Elizabeth 3714 N 10th St
 Ben Hamissa Sofiane A 3437 N Smedley St
 Bernard Joseph, Mary 735 W Ontario St
 Beta 2 Power of Ten Club C/O Darryl Richardson 4632 N 12th St
 Bhitto Amaury 1540 W Butler St
 Billa Robert 3643 N Darien St
 Blassingame Travis 4422 N 16th St
 Bolbecker Katherine 170 W Wyoming Ave
 Borum Ruben 4529 N 19th St
 Boston Carolyn 3753 N Bouvier St
 Bradley Helen 3804 N 6th St
 Brandon Allen 3853 N Brd St
 Brito Francisco 1627 W Erie Ave
 Brittingham Earlene, S 3103 W Columbia Ave
 Brooks David 4551 N 19th St
 Brown Alethea 4703 N Sydenham St
 Brown Basheemah A 1325 W Wingohocking St 1st Fl
 Brown Charles 4562 N Hicks St
 Brown Mozelle 1522 W Wingohocking St
 Brown Norman 4003 N 10th St
 Burgos Jose 3557 Mascher St
 Burgos Katherine 4108 N 5th St
 Burrell Terrance 4650 N Palethorp St
 Butler Elizabeth C/O 2106 W Tioga St
 Butler Elizabeth M 2104 W Tioga St
 CCL Co Inc 4600 N Fairhill St Bsmnt
 Campbell Russell Jr, Harriet L 700 W Raymond St
 Carter James 2117 W Westmoreland St
 Cattolico Rose, Leo 3927 N 7th St
 Chandler Frances D 3760 N 18th St
 Chen Hui 4000 N Reese St
 Chhoeun Pa 1231 W Wyoming Av
 Children of Marta L 4216 N 6th St
 Childs John, Anna 3236 N Hope St
 Ciatron Juan 709 Russell St
 Clark Dewayne 3612 Old York Rd
 Clark Mamie Helen 1302 W Hunting Park Ave
 Clinkscapes Alexis 4037 N Darien St
 Clinkscapes Frank 4053 N Darien St
 Coady William E, Janet 4337 Fairhill St
 Collins Grace A 4241 N Sydenham St

Collyer Adelaide 1632 Blavis St
 Colon Antonia 3307 N 6th St
 Colon Felix 310 W Ontario St
 Colon Georgina 264 W Erie Ave
 Colon Jose 4136 N 8th St
 Colon Orlando R 4317 N 8th St
 Colon Ramon Jr 635 W Bristol St
 Colon Ulysses 4035 N 7th St
 Compton Kareem 3539 N 19th St
 Connors Thomas J Est 635 W Erie Ave
 Conover Kevin, Naomi 701 W Atlantic St
 Cook Anthony 3637 N 13th St
 Cook William G 3760 N 18th St
 Correa Jairo 3213 N Howard St
 Cothran Bernard S 1817 W Butler St
 Cothran Louvenia 1529 W Bristol St
 Covington Gary 3914 N Park Ave
 Cowart Richard A Jr C/O Gwendolyn Phillips 3422 N 11th St
 Crockett Cheryl L 4245 N 16th St
 Cruz Juan A 130 W Luray St
 Dandrige Lloyd 1447 Kerbaugh St
 Daniel Phillip W 1915 Dalkeith St
 Davila Carlos L 1810 W Ontario St 4
 Davis James 4539 N 20th St
 Davis Mary E 4452 N 19th St
 Davis Paul C 3836 N 9th St
 Dawejko Edmund D, Edmund 3445 N Orianna St
 Dayton Theresa 4524 Bodine St
 Deborah Grand Chapter Order of Eastern S 4301 Nbrd St
 Dejesus Dawn E 4200 N 5th St
 Delgado Luis 3858 N 5th St
 Delker Paul J 3553 N 5th St
 Discher John J 4322 N Marshall St
 Dixon Juli II, Julian 1922 Brunner St
 Dougherty Alva M 623 W Luray St
 Earley James 2947 N 17th St
 Edeline Fred 3804 N 6th St
 Edison Laundry & Dry Cleaning Inc Fl 1433 W Erie Ave
 Edwards Alberta 3823 N 19th St
 Edwards Fedger Jr 3942 N 16th St
 Edwards Thomas 1236 W Butler St
 Ellis Earl 3312 N 20th St
 English Jeresia 2120 W Pacific St
 Everage Brian 1641 W Wyoming Ave
 Everage James L 1641 Wyoming Ave
 Extreme Auto Body 4200 N 5th St
 Febres Alberto Torres 3822 N Marshall St
 Ferrante Jesse A 139 W Ctland St
 First Redemption Endowment Fund 4400 N Brd St
 Fitzgerald Helen A 2022 W Venango St
 Ford Yourlonda, Jermaine 4448 N 6th St
 Forde Anderson PO Box 25464
 Frankenfield George D, Donna 4153 N Reese St
 Frantz Ellen C 3308 N Fairhill St
 Fred K Wallace Son Inc 3520 N Front St
 Frederick Hayden 1446 W Lycoming St
 Frize Michelle 3328 N Howard St
 Fuller Robert M, Rosa 3614 N 19th St
 Gamble George 3310 N 17th St Apt 3
 Gamma Daniel, Wanda 2043 Dennie St
 Garcia Miriam 4042 N 8th St
 Garner Willis 3623 N 18th St
 Geigel Maria 3529 N 8th St
 Gindraw Jermaine 1917 Brunner St
 Gintowt Dolores E 4425 N Franklin St
 Gomez Ricardo Est 4232 N American St
 Gonzalez Edith, Nivia 4418 N 8th St
 Gonzalez Ruben 3410 A St
 Gordon Terrance 4614 Old York Rd
 Graham Lenette 1504 W Venango St
 Graves Muriel 4430 N 15th St
 Gray John 3207 N 6th St
 Graziano Joseph, Irene 4501 N 20th St
 Green Claude, Ethel 3440 N 23rd St
 Green Gregory K 3727 N 15th St
 Green Kevin 1913 W Pacific St
 Griffin George 1716 Saint Pauls St
 Griffin William 3722 N 18th St
 Gulati Rakesh 3401 N Brd St Fl 5
 Gur Victor 1107 W Erie Av Lighting
 Hall James S 3965 N 17th St
 Hall John 1625 W Butler St
 Hamad Hany 1418 Kerbaugh St
 Han Xiaoying 3510 N Sydenham St
 Handline Beatrice 405 W Ctland St
 Hargrave Marlene, Anton 3614 N Marvine St
 Harper Georgia R C/O Leonard 4319 N 17th St
 Harper Perry 4453 N Uber St
 Harris Bernice B 4237 N Darien St
 Harris Celia 3408 N Judson St
 Harris Darryl 3648 Old York Rd
 Hartopp Anna R 3316 N 17th St
 Hayden Kathleen V 3729 N 7th St
 Hayes Doretha 4652 N Marvine St
 Hedgpath Mcloyd 3715 N 15th St
 Heller Josephine J 3635 N 3rd St
 Henderson Ethel Est 1738 W Erie Ave
 Henderson Rasheem 150 W Wyoming Ave
 Hendricks Lisa 4229 Reese St
 Hernandez Jose L 3339 N Waterloo St
 Hernandez Martin 440 N Carey St
 Herrera Candida 444 Blavis St
 Herrera Trina 722 W Russell St
 Hertlein John A 234 W Erie Ave
 Hightower Maurice J C/O Gwendolyn Phillips 3422 N 11th St
 Hodo Marie 1919 W Willard St
 Hoenigmann Wanda E 1964 W Hunting Park Ave
 Hogan Ethel 3827 N Delhi St
 Hourigan James E 3339 N Mutter St
 Howard Sheila 4412 Old York Rd
 Huddleston Hector 3305-3307 N Front St
 Hughes Kim 1758 Juanita St
 Humphreys Lonnie 2206 W Tioga St
 Idelfonso Leonidas 634 W Tusculum St
 Iglesias Napoleon A 4109 N Brd St
 Ingram Karen 3523 N 15th St
 Jackson Thomas 3748 N 18th St
 Jackson Timothy 3238 N 17th St
 Jacobs Arlene M 260 W Thayer St
 Jacobs Charles L C/O Hattie Jacobs 3820 N 13th St
 Jacobson Irwin 4000 N 9th St
 Jakimec John R, Mary 1926 Cayuga St
 James Hartopp A 3316 N 17th St
 Jenkins Timothy R, Lonnie 4363 Wayne Ave
 Johnson Ernita A 1503 W Erie Ave 3rd Fl
 Johnson Ken 4237 N Darien St
 Johnson Mark 1610 W Erie Ave
 Johnson Maureen Gay 4236 N Carlisle St
 Johnson Michael 4535 N 18th St
 Johnson Rose 3522 N 11th St
 Johnson Shakima 3100 Wharton St
 Johnson Shannon 1313 W Jerome St
 Jones Frank, Edna 4509 N Colorado St
 Jones Kevin R, Robert 3323 N Gratz St
 Jones Mable 3401 N Brd St
 Jones Rosemary 1414 Butler St
 Jones Tracey B 1934 Bonitz St
 Jonnalagadda Padmaja 3401 N Brd St
 Jordan Johnnie 4454 N 19th St
 Julius Silvert Inc 163 W Wyoming Ave
 Kappa Psi 3340 N Brd St Rm 2
 Kelly William, Mary 4030 Franklin St
 Kelly Yolanda, Richard 3235 N Park Ave
 Kemp Kathrine 1834 W Atlantic St
 Kienast Richard C 1302 Kerbaugh St
 Kim Hyun S Peters Seafood 3514 Germantown Ave
 King Elizabeth, Robert G 1329 Jerome St
 King Rose PO Box 25460
 Klemm Leona T 632 W Venango St
 Korman Brothers Inc 3310 N 9th St
 Kosyla Anna 3871 Archer St
 Kusavey Roman 708 W Amnsbury St
 Lajara Luis 4228 N 6th St
 Laracuate Sonia 3328 N Phillip St
 Laskiewicz Bronisla 3622 N Marshall St
 Lau Chu Ying 4626 Rising Sun Av 1st Fl
 Leaphart Shawn 4166 N Reese St
 Lee Ethel 2117 W Westmoreland St
 Lee Jieun 3330 Park Ave
 Lee Mildred Evelyn 4527 N Mole St
 Lee Spencer E 3629 N 11th St
 Leigh Charles V, Anne J 4244 N American St
 Levitt Virginia M 3318 N Hope St
 Lindo Andre 4537 N Marvine St
 Lofley Lenard 3212 N 17th St
 Lopez Inocencia, Antonio 4102 N Darien St
 Lopez Jesus 3362 N 2nd St
 Lugo Hector 329 W Wingoocking St
 Macaluso Yolanda 2222 W Venango St
 Mackenzie Kathryn A 4528 N Uber St
 Magobet Jesus 3577 N Marshall St
 Mangler Edith 3529 N 8th St
 Marcolina Marguerite M, Marguerite 4535 N Uber St
 Marrero Ernest J 4192 Wayne Ave
 Marrero Juan 252 Stella St
 Marshall Earline 1717 W Hunting Park Ave Apt 810
 Martin Lester C PO Box 38186
 Martinez Alberto 3014 N Franklin St
 Martinez Nelson 4314 N Fairhill St
 Mary Wexler 3447 N Orianna St
 Mayari Nelly 1366 Wells St
 Mcailey Janill 1319 W Jerome St
 Mccbride Mary E 712 W Venango St
 Mccauley James P 3723 N 10th St
 Mccloskey John II, John 1625 W Erie Ave
 Mccullough William J Jr 4109 N Brd St No 3
 Mcguigan John 4204 N 6th St
 Mckinney Julius Jr 4161 Newhall St
 Meneil Belinda 1931 N 31st St
 Mcnichol Louise, Philip 3523 N Marshall
 Medina Kendy A 724 W Venango St
 Medina Rachel 636 W Tioga St
 Melendez Carlos 3421 N Reese St
 Mella Maryury 4653 N 5th St
 Melton Robert 5869 Saul St
 Mendez Pedro L 3219 N 8th St
 Miller Thomas 3520 N 7th St
 Mitchell Melton 4507 N 17th St
 Mitchell Michelle 4152 N 7th St
 Mitchum Clifford F 4263 N Reese St
 Montenegro Alfonso 3448 Dillman St Apt 361
 Morales John 3345 N Reese St #2

Morales Reyes Flor 3363 N Front St
 Morman Leilia, Sean 3242 N Bambrey St
 Moses Robert Jr 1671 W Dounton St
 Mouzon Dolores E 3746 N Bouvier St
 Muldrow Audrey L 3441 N 15th St
 Mulero Juan 3223 N America St
 Muniz Katiliana 4108 N 5th St
 Muravsky Margaret 4510 N 17th St
 Murray Vincent 1600 Rowan St
 Murrell Antonio, Azalee 3816 N 15th St
 Myers Wilford 3737 N Delni St
 Nagle Mabel V 1913 W Hunting Park
 Neives Raul 555 W Luray St
 Nelson Mary K 1700 Staub St
 Newman Thelma 1203 W Airdrie St
 Nicholson Rhoda D 4192 Wayne Ave
 Nix Annie 1527 W Wingohocking St Apt 413
 Niznik Robert J 1740 St Paul St
 Norris Joseph 3214 N Brd St 2nd Fr
 Nunez Cristino O 716 W Ctland St
 Ogburn Mary 3728 N 18th St
 Olivencia Norma Rodriguez 542 Rissing Sun Ave
 Ortiz Jose 4260 N Fairhill St
 Ortiz Marta L 4216 N 6th St
 Osei Francis 1431 W Tioga St
 Osorio Carrasquillo Iris 3257 N 6th St
 Osorio Esteban Daniel 4361 N 7th St
 Osteve K 3429 Germantown Ave
 Other Bar 4265 N 8th St
 Pabon Torres Betsy 3452 N 3rd St
 Padilla Carmen 3634 N Darien St
 Padolina Angela 3223 N Brd St Apt
 Paez Caren 3322 N Hope St
 Pagan Luz Sadie 4313 N 8 St
 Parker Tyrone C 4531 N Camac St
 Patton Angela 3632 N 15 St
 Payton Pearlle W, Joe W 1510 Westmoreland St
 Pedraza Jimmy 3831 N Darien
 Pedroso Juan L 3323 N Reese St
 Penanert Angel 3445 N Phillip St
 Perez Luz 4225 Reese St Apt 2
 Perez Sophia 3247 N Philip St
 Perkins Mary F 2105 W Tioga St
 Perri Antoinette C 1635 W Wyoming Ave
 Peterkin Victoria 1613 West Butler St
 Peterson Amanda 4026 Old York Rd
 Phila Land Bldg LLC 3427 N 2nd St
 Phillips Gregory L 3858 N 19th St
 Plummer Eleasa, Elise 2220 W Venango St
 Plummer Tanya 2301 Medary Ave
 Polche Archibald 1440 Blavis St
 Powell Evelyn M 3739 N Park Ave
 Powers Richard W, Dorothy 3853 Germantown Ave
 Pryor Alma L 1626 W Erie Ave
 Puccella James 3430 N 18th St
 Pulido Jorge 414 W Glenwood Ave
 Puntel Marianne C 2045 Rowan St
 Putro Charles 1728 Saint Pauls St
 Quick Kathryn 3925 N 7th St
 Quinones Marta 102 W Madison St Apt 2
 R63 Boos Lounge Inc 3630 N 17th St Store
 Ramirez Rugelio L 3230 N Reese St
 Rammarine Sesnarine 4412 N Gratz St
 Ramos Bernardino R 530 W Westmoreland
 Ramos Rigoberto 811 W Erie Ave
 Ramos Tiffany 1926 W Westmoreland St
 Ramos Victor 100 W Corland St
 Redraza Victor R 4129 N Darien St
 Reed Ikeida 1928 W Dalkeith St
 Reid Joseph 1942 W Airdrie St
 Reyes Rosa 265 W Westmoreland St
 Reynolds William 3639 N 21st St
 Rhema Deliverance Center 3527-29 N Smedley St
 Richardson Dorothy PO Box 38316
 Ries Joseph, Abb 3811 N 19th St
 Riley Irene 1445 W Venango St
 Rios Teresa 4213 N Front St Apt 1
 Rising Sun Plumbing Supply 4450 Rising Sun Ave
 Rivera Armanda 2921 Mascher St
 Rivera Harold 3350 N Lawrence St
 Rivera Iran A 3231 N 2nd St Apt 203
 Rivera Jonathan 644 W Tusculom St
 Rivera Jose 701 Butler St
 Rivera Pedro 3621 N 5th St
 Rivera Wanda I 3735 N Delhi St
 Rivers Terry 1909 W Hunting Park Ave
 Roberts William, Carol 3356 N Philip St
 Roberts Leonard 1822 Brunner St
 Robertson Dwayne 4406 N Marshall St
 Robinson Tyrone 3830 N 13th St
 Rodgers Christine 1009 W Sedgley Ave
 Rodriguez Angel A 4457 N 4th St
 Rodriguez Felix 4038 N 6th St
 Rodriguez Jose 801 W Bristol St
 Rodriguez Juan J 3954 N Darien St
 Rodriguez Samuel 4435 N 5th St
 Rogers Elvoid 1009 W Sedgley Ave
 Rogers Herbert Jr 3723 N 18th St
 Rosario Carmen 3924 N Darien St
 Rosario Joseph 4159 N 6th St
 Rosario Rene 4045 N Marshall St
 Ruffo Lorraine 3354 N Howard St
 Salas Feryg H 1303 W Roosevelt Blvd
 Sanchez Juan 3819 N 9th St
 Sanford Joseph F 1942 W Airdrie St
 Santiago Angel 3250 N Leithgow
 Santiago Wilfredo 235 W Ontario St
 Santini Jose G Jr 7117 Horrocks St
 Santos Manuel 4249 N 8th St
 Sass Shonda 1936 W Erie Ave
 Sasse Margaret, Anna 2219 A Nake Rd
 Savior Nicole J 3820 N Smedley St
 Schulz Helen C 3911 N Delhi St
 Seda Miguel 3354 N Phillip St
 Selim Mohamed 2206 W Hunting Park Av 1st Fl
 Senior Henrietta R, William R 4152 N 7th St
 Sepulveda Jeffrey 5041 Gransbeck St
 Settle George 1527 W Wingohocking St Apt 413
 Sewell Virginia 3912 Darien St
 Shamsid Deen Zakiiyya 3321 N 22nd St
 Shellman Matthew E 4641 N 16th St
 Shivers Lloyd L 3403 N 17th St
 Simmons Ronald A 3828 N 18th St
 Simmons Sharice 3720 N 15th St
 Sistrunk Frank 1511 W Pike St
 Smith John H, John 1319 W Lycoming St
 Smith Dariscina 3238 N Sydenham St
 Smith Ernest L 1727 W Hunting Park Ave Ap 622
 Smith Herbert, Florence 3354 N Howard St
 Smith Joel 1713 W Butler St
 Smith Lillian 133 Long Ln Apt
 Smith Marlean 3650 Marvine N St
 Smith Mattie 2104 W Venango St Apt 406
 Solivan Ramon 3736 N 10th St
 Stanard Robert 3718 N Carlisle St
 Statham Thomas, Emma 1231 W Hilton St
 Stevenson Beatrice 1203 W Airdrie St
 Stineman Ward 3627 Germantown Ave
 Sylvester Eleanor M 3944 N Fairhill St
 Tardy Ernest Sr, Angie K10 Roosevelt Village
 Taylor Annie 3912 N Park Ave
 Temple Dental Clinic 3223 N Brd St
 Thomas Cooper Hakeim D 4310 North Marshall St
 Thomas James A Jr 1137 W Wyoming Ave
 Thomas Lewis F III 3631 N 11th St
 Thomas Robert D 1300 W Butler St
 Thompson F E 1531 W Venango St
 Thompson Ira Sandrean V A/C 89099r38 4218 N 7th St
 Thompson Milagos 3950 N Delixi St
 Thompson Paul E 4536 N 13th St
 Tioga Quaker City Golf 3437 Old York Rd
 Torres Lucy 414 W Venango St
 Torres Norma 176 W Westmoreland St
 Torres Robert 3436 N 7th St
 Torrیمان Rafael 3442 N 2nd St
 Townsend Anna B 3447 N Orianna St
 Turner Willie M, Wendell 3723 N Bouvier St
 Tyndale Mark Mikal 3339 N 16th St
 Tyson Mary E 1333 W Hunting Park Ave
 Ulmer Noah 3439 N 18th H
 Uminski William 4111 N Darien St
 United Collision Inc 3725 Old York Rd
 Valarie Barry 1300 W Butler St
 Valentin Ramon 3245 N Howard St
 Valle Misael 3317 N Fairhill St
 Vanhouten Theresa C 139 W Ctland St
 Vasquez Elizabeth 4027 N 8th St
 Velasquez Louisa 702 W Butler St 1st Fl
 Vincent Elizabeth A 4269 N Fairhill St
 Walker Robert 1207 W Wingohocking St
 Wallace Louise 3702 N 16th St
 Wallace Susie 4703 N Sydenham St
 Walls Richard Jr 3753 Pulaski Ave
 Walz Janet 4056 N Marshall St
 Washington Bernard 1735 W Ontario St
 Washington Joe N 3827 N Delhi St
 Waters Nathaniel J 1819 W Juniata St
 Watkins Dolores 1219 W Wingohocking St
 Watson Lawrence III 1711 W Erie Ave
 Watson Nichole, Theresa 3238 N Sydenham St
 Wells Marion S 4036 N 12th St
 Wharton Marsha E 4036 N 12th St
 Wheeler Margaret 1527 W Wingohocking St Apt 413
 White Chavon 1718 West Ontario St
 Whitfield Hasan 4020 N Reese St
 Williams Robert, Gladys 3216 N Carlisle St
 Williams C B 606 W Wingohocking St
 Williams Clyde 2104 W Venango St Apt 309
 Williams Dana 907 Butler St
 Williams Gina M 9874 PO Box
 Williams Grocery 280 W Wingohocking St
 Williams Harvey E 4200 N Bodine St
 Williams Regina 3946 N Marshall St
 Willis A H 4400 N Brd St
 Willis Forrest 3710 N Carlisle St
 Wilson Paul A 2030 W Tioga St
 Wilson Valerie R 1746 W Erie Ave
 Wingate Bessie 1302 W Hunting Park Ave
 Wood Louis R 3748 N Bouvier St
 Woolston Lawrence 3531 N 11th St
 Yang Zhong R 1001 W Erie Av 1fr Bsmt
 Yi Soon Cha 3338 N Front St

Young Florence, John 3207 N 6th St
 Young Florence 3207 N 6th St
 Youssef Sooud 2206 W Hunting Park Av 1st Fl
 Zamichieli Lamont 3906 E Delhi St
 Zeno Luis 3326 N Front St

Philadelphia Pa 19141

Aemc Teen Health Center 5501 Old York Rd
 Aguilar Stacy 1900 W Olney Ave
 Albert Einstein Health Network 5501 Old York Rd
 Alexander Charles 1801 Grange St
 Allen Lawrence 6319 N 18th St
 Al-Quaid Faaizah 5805 N 15th St
 Anderson Odessa Est, Robert 4908 N Hutchinson St
 Anderson Judy PO Box 20943
 Anthony Whitehead 4909 Hutchison St
 Bailey Brittany C 5444 N 11th St
 Ball Charles D 5906 Old York Rd #B
 Barrow Plummer 6247 N Brd St
 Bates Rhonda 4223 N 6th St
 Bayle Gloria S 5601 N 12th St
 Becker Amelia Mae 5301 Old York Rd
 Beers Herbert Jr, Marie A 1802 W Albanus St
 Bellamy Nathaniel PO Box 21308
 Benitez Damian 2014 New Kirk St
 Bennett Stanley, Ellen M 5026 N 12th
 Berger Christine C/O Dianne B Tucker 1609 W Grange Ave
 Berry Hudson M 5122 N Brd St Apt 3
 Bonel Medical Equipment Inc 4817 N Brd St
 Boyd Margaret 5219 N 16th St
 Boyer Kim Bonel Medical Equipment Inc 4817 N Brd St
 Bradley Manuel 6239 N 17th St
 Bridges Rosie L 1714 Belfield Ave
 Brooks Anna 1201 Somerville Ave
 Brooks Clarence M 2nd Fl 1423 Nedro Ave
 Brooks Kimberly M 4906 N 12th St
 Brooks Valencia 6210 Limekiln Pike
 Brown Claude, Claude T 5704 Marvine St
 Brown Jermaine 262 W Nedro Ave
 Brown William N III 1511 Nedro Av 2
 Burns James A 6147b Old York Rd
 Burrell Richmond 1824 W Champlost St
 Butler Beverly 1012 Lindley Ave
 Byrd Maude Eloise 1416 Clearview St Apt 612
 Caldwell Calvin 6329 Ogontz Ave
 Caldwell Kenneth I 6329 Ogontz Ave
 Calhoun Evelyn 5946 N 19th St
 Callahan Carl 1008 Wagner Ave
 Cameron Ron 4734 N Carlisle St
 Canady Tyrell 6201 N 10th St
 Cange P 1725 Belfield Ave
 Carraway Henry 4745 N 11th St
 Carter Reginald 1220 W Lindley Ave Apt 211
 Carwell Keith 5031 N Sydenham St
 Cbb Management 4801 N 10th St
 Chaddwicks Collision 6000 Old York Rd
 Chambers E A 6320 Lawnton Ave
 Chandy Annakutty 1100 W Godfrey Ave Apt 109
 Charles Sheldon 1717 Nedro Ave
 Chea Hang K 4901 Old York Rd 2nd Fl
 Chessler Lori Beth 6007 N 13th St
 Chessler Reba Tr 6007 N 13th St
 Cho Kwang Soo 4923 N Brd St
 Claiborne Arresh 6033 N Camac St
 Cleveland Sieglinde, Thomas A 4809 N 18th St
 Clifton Marie 5205 N 9th St
 Collington Elizabeth Est 6300 Old York Rd
 Coombs Maxine 5600 Ogontz Ave Apt C23
 Coombs Maxine R 5600 Ogontz Ave C23
 Cooper Gary 1501 Widener Pl
 Crawford Florenc 4838 N Camac St
 Cureton Lovella 1752 Church Ln
 Daivd Sean 845 E Chelton Ave
 Davis James, Eula 6153 N 17th St
 Dawes Sarah Allen 6255 N Bouvier St
 Deal Elsie E 4907 N Uber St
 Derry Helen B 5950 Ogontz Ave Fl 2
 Desaussure Michael 1702 Stenton Ave
 Dickey Diana 936 W Olney Av
 Dinh Thang V 5119 N Brd St
 Dixon Cynetta L, Douglas 1944 Medary Ave
 Dorsey Charise 5324 N Sydenham St
 Dr Warren E Smith Community Mh 1315 Windrim Ave
 Dukas Mable F 1823 Belfield Ave
 El Michele, Keith 5331 N 13th St
 Ellison Samuel 1418 Conlyn St Apt A110
 Estevez Indra J, Jose M 4751 N Camac St
 Ferry Virginia M 1629 W Sparks St
 Fisher Robert 1242 N 55th St PO Box 21415
 Ford Barbara E 6326 Ogontz Ave
 Fuller Yvette 1814 Salis W St
 Fuller Yvette 1814 W Salis St
 Furst Claudette 4718 N Marvine St
 Gaymon Samuel 6236 N Smedley St
 Giles Curtis, Ethel 5603 N 11th St
 Goodwin Theresa L 6314 N Gratz St
 Gordon Eleanor L 1178 Wagner Ave
 Grazier Beverly 1515 W Lindley Ave
 Hallman Shelly L 1930 Medary Ave
 Hamlett Albert L III, Zaire J 1220 Lindley Ave Apt 701
 Hardin Otis L 4943 N 11th St
 Hardy Latifa 5600 Ogontz Av Apt B32

Harris Fred D 802 W Fisher Ave
 Harris Nathaniel H 6219 N 18th St
 Harrison Betty J C/O Est 4851 N Bouvier St
 Hart Eugene D 4629 N 12th St
 Hart Patrisia 1118 Somerville Ave
 Hatchell Donal L, Bertha, Jeffrey R, Michael 1436 Nedro Ave
 Hawk Barbara Y 1338 W Ruscomb St
 Hawkins James E 1525 W Duncannon Ave
 Hickson Grandison 5244 N Sydenham St
 Hill Bertha L 5816 N Camac St
 Hill Lucille 4826 N Sydenham St
 Hill Willie L 923 W Fisher Ave
 Hillsman Laval 4924 N 19th St
 Hopkins Ulysses Est C/O Linda Washington 5130 N Camac St
 Howard Johnson, Emma W 5820 N 12th St
 Howard Wilmer J, Eddie L 1724 Nedro Ave
 Humphrey Naoma 5761 Kemble Ave
 Humphrirs Eugenia 5734 Kemble Ave
 Huynh Tho 1127 W Duncannon Av 2nd Fl
 Jackson Meloney 6251 N Brd St Apt 1
 Jackson Mildred Est 1807 W Olney Ave
 Jackson Renee 4943 N 11th St
 Jacobs Everett O, Ida L 5726 Kemble Ave
 James Mattie 1436 Louden St
 Jeffries Regina 1827 W Eleanor St
 Johnson Samuel E III, Carolyn E 1100 W Godfrey Ave
 Johnson Albert 1852 Conlyn St
 Johnson Bernice 2310 Gerrett St
 Johnson Queen 5027 N 13th St Apt B 110
 Johnson Rhonda 1116 W Rockland St
 Johnson Syreatha 5933 N Brd St
 Jones Shanta, Jones Ida 5942 N Opal St
 Jones Lonel 2310 Gerrett St
 Katz Bennett Levin Neurology 5401 Old York Rd 405
 Kitchen Deanna 6213 Ogontz Ave
 Klim Joseph 5622 N Marvine
 Klim Joseph Sr 5622 N Marvine
 Lederer Sophie, John C 5002 N 12th St
 Lee Elizabeth H 5044 N 16th St
 Lewis Laura B 1723 W Champlost St 1st Fl
 Logue Tisha 4809 N 10th St
 Lokey Ella 6201 N 15th St Apt 301
 Lovemoore Ronald 5413 N 11th St
 Mack Nan 6157 N 17th St
 Major Tyrone 505 N Marvine St
 Malcome Racheal E PO Box 20968
 Markind Simon 4821 N 11th St
 Marrow Jesse 1823 Widner Place
 Marshall Tanya 6316 N 10th St
 Martin Rosaly, Tony 1802 Sulis St
 Martin John L 1451 Sparks St
 Master Cutting Inc 4918 N Carlisle St Fl 1
 Mccbeth Ronald 1306 W Ruscomb St
 Mccann William Jr 5341 N 15th St
 Mccatty Meredith 1950 Nedro Ave
 Mccalary Raymond 4809 N 12th St
 Mcconnell Veronica 5104 N 15th St
 Mccray Kayto 4707 N 9th St
 Mccrea Keith 6013 N 11th St
 Mciver Kinte 1086 Wagner Ave
 Mcnamee Alice G 5307 N 12th St
 Miller Ruby L 5501 N 11th St Apt 502
 Mitchell Franklin A 4801 N 10th St
 Montgomery Ronald 5325 Old York Rd Apt 919
 Morris Joseph F, Doris 4830 N Sydenham St
 Morton Cynthia L 1634 Widener Pl
 Moses John 5216 N Carlisle St
 Mroz L A Md 5501 Old York Rd Paley
 Murray Kenneth 6201 N 15th St Apt 301
 Mustafa Thomas 5355 N 13th St
 Nina's Furniture Gallery 6348 Ogontz Av
 Northcutt David Leon 1716 Wagner Ave
 Oakman Thernell 5212 N Carlisle St
 Papageorge Andy 6000 N Brd St
 Parel Rachel T 962 Wagner Ave
 Parker Letitia 6000 N 9th St Apt 312
 Pate Curtis Jr 5725 Ogontz Ave
 Payne David 1960 Medary Ave
 Pearson Christi Est 1414 W Rockland St
 Personal Touch 4828 N Brd St
 Peters Frank C, Marie 1312 Wagner Ave
 Pho Hoa Restaurant Inc 4829 N Brd St
 Pinkett L 1414 W Rockland St
 Plaza Roche Ariana O 1900 W Olney St La Salle Uni
 Pugh Bernice 1420 Clearview St Bldg H Apt 214
 Rafferty William 5139 N Sydenham St
 Ray Charles O, Rose M 6234 N 15th St
 Reukauf Rhoda 1451 Sparks St
 Riley Barbara 1834 W Eleanor St
 Riverson Stephanie 22 N 48th St
 Roach Elaine 4707 N 9th St
 Robbins Algia L 1416 Clearview St Apt H513
 Robertson Ebony 5346 N Camac St
 Robinson Courtney 6313 N 13 St
 Rodgers Herbert A 6203 Limekiln Pike
 Rosario Secundino 1706 W Ruscomb St
 Ross Julian 6041 N Marvine St
 Rouse Angie 6157 N 17th St
 Rubin Betty F Philadelphia Geriatric Ctr 5301 Old York Rd Room 254
 Rxd Medication Svcs 716 1335 W Tabor Rd
 Ryder Merle W Est 4564 N Gratz St
 Sample Nyisha D 6301 N 10th St Apt 402

Sarnowski Lillian M, Andrew J 5601 N Warwick St
 Schoolfield Guy M 1825 W Ashdale St
 Scott George W 1489 Parks Ave
 Sicalides Demetrius 1436 Grange Dnm
 Silverman Sarah 6300 Old York Rd Apt 404 6300 Old York Rd
 Slivak Carl A, L 1178 Wagner Ave
 Slivak Laurine 1178 Wagner Ave
 Small Tyrone 4934 N Hutchinson St
 Smith Barbara 923 W Fisher Ave
 Smith C K 5707 N 12th St
 Smith Charm 1651 W Grange Ave
 Smith Donna 6261 Old York Rd
 Smith Elizabeth A 4911 N 15th St
 Smith Haskell 5113 N Marvine St
 Smith John 5825 N 12th St
 Snowden Terence K 1750 Church Ln
 Spencer Ernest 1644 Nedro Ave
 Squires Marvin 1945 W Sparks St
 Stanford Toussaint 5744 Park Ave
 Staples Tyrone R 6271 Old York Rd
 Stephan Margaret M Apt 1 Fl 1 950 Wagner Ave
 Stephens Patricia 6134 Old York Rd
 Stone Raynell 1229 Windrim St
 Strouse Charles 6035 N Brd St
 Swan Steven 1100 W Godfrey Ave Apt 403
 Tabor Emergency Physicians/Einstein Prac 5501 Old York Rd
 Tate Joseph 4934 N Camac St
 Tate Mary 1418 Clearview St Building G Apt 315
 Terry Frances E, Henry 5734 Kemble Ave
 Terry Frances E 5734 Kemble Ave
 Thomas Kameron A, Jinks III 5917 N 11th St 3rd Fl
 Thomas Mustafa 5355 N 13th St
 Thomas William John 5910 N Marvine St
 Thompson Dorothea 4807 N 9th St
 Tolden James A, Lucille 1517 Widener Pl
 Torian Thomas O Est, Annie M 5927 N Warnock St
 Vance Charles 4916 N Camac St
 Verdieu George 1963 W Sparks St
 Waller Troy 1214 Windrim Ave
 Washington George 5736 North 17th St
 Washington Mark 1861 W Champlost St
 Washington Thomasina 5037 N Warnock St
 Weems Alhinde 4942 N 16th St
 Welch Jan Est 4913 N 12th St 2nd Fl
 White Harry J Jr, Margaret A 1839 Albanus St
 White Keith 6335 N Garnet St
 Widener Day Fund C/O Linda Heard 5700 N Brd St
 Widson Albert C 4830 N Carlisle St
 Wiggins Rachel 4801 N Warnock St
 Wilkerson Vikki L, Mary I 5939 N Warnock St
 Wilkerson Vikki L 5939 N Warnock St
 Williams Howard C, Iona C 6213 Limekiln Pike
 Williams Valerie, James 1825 Nedro Ave
 Williams Delores 1325 Lindley Ave 2nd Fl
 Williams Doria 1427 W Fisher Ave
 Williams Garth 4900 N 13th St Apt 2d
 Williams Jeannette A 4927 N 11th St
 Williams Lilly B 4900 N 19th St
 Williams Marylean 5623 N 19th St
 Williams Natasha S 1722 Godfrey Ave
 Williams Nicole Apt 2d 5200 N 11th St
 Williams Veronica 1007 Tabor W Rd
 Williams Willis 4927 N 12th St
 Williamson Atiya 4719 N 15th St
 Wilson Kasaundra 4300 N Brd St
 Wilson M 1319 W Louden St
 Wilson Marilyn 1319 W Louden St
 Wright Jean 1827 W Eleanor St
 Wyatt Dawn M 1931 Chew Ave
 Yearling Brittany 1932 W Ruscomb St
 Young Dellareese 1708 W Ruscomb St

Philadelphia Pa 19142

Adams Marcque 6169 Yocum St
 Adams Roseanne R 6024 Greenway Ave
 Ansink John 6647 Dorel St
 Ar International Inc 6928 Elmwood Ave
 Archer Margaret H 6837 Chester Ave
 Arguedas German 2116 S Shields St
 Armstrong Andrea 7133 Theodore St
 Armstrong Erick 1728 S 65th St
 Aungst William, Marie 2560 S Millick St
 Austin Beverley A 6578 Cobbs Creek Pkwy
 Ayana Getachew 2405 S Millick St
 Barnes Marian C 2061 S 60th St
 Barnes Mary 6619 Yocum St
 Barron Barbara A 6538 Belmar St
 Basciano Celeste, John A PO Box 33151
 Beard Jamie L 1806 S 68th St 1
 Bell Clara D 6420 Buist Ave
 Bell Margaret 7254 Saybrook Ave
 Benyard Shynauna 7053 Buist Ave
 Best Dolores 6828 Grebe Pl
 Bey Marie A 6701 Linmore Ave
 Bianciello Anthony PO Box 33078
 Biruk Ermias 6437 Woodland Ave
 Bissonette Hele, Leo 2609 S 63rd St
 Bliidi Joseph B 6518 Paschall Ave
 Boyd John 26445 Massey St
 Boyer James E 6939 Ibis Place
 Brant Steven 2616 S Dewey St
 Brenes Esteban 2510 S 66th

Bui Dat 6736 Grovers Ave
 Burke Katrina 6507 Dorel St
 C&D Apt Management Inc 2560 S Carroll St
 Calvo Rosalia 6937 Lindbergh Blvd
 Camp Patricia 6529 Guyer Ave
 Casey Edward C/O John P Casey 6553 Belmar St
 Casey Theresa M C/O John Casey 6553 Belmar St
 Cassidy John 6813 Woodland Ave
 Catlett William 7152 Upland St
 Cavalieri Margaret J 6510 Dorel St
 Celio Stephen A 6013 Kingsessing Ave
 Chung Dan Quyen 2600 S Massey St
 Coney Gwendolyn R 6656 Yocum St
 Conley Glen M Sr, Linda J PO Box 1685
 Coppola Peter 2840 S 64th St
 Coulibaly Mody 2516 S Massey St
 Council Dorothy 7217 Saybrook Ave
 Crawley Joan F 6521 Elmwood Ave
 Darby Medical Assocs Inc 530 Wheeler St
 David Charleen 6902 Paschall Ave
 Davis Jennie 2119 S Shields St
 Davis Sheila 2908 S 62nd St
 Dearros Kelly Ann 2236 S Felton
 Dearros Theresa, Neil 2236 S Felton
 Deely Patrick, Mary 2545 S Hobson St
 Delany Frances M, Joseph A 2651 Bonaffon St
 Dellavechia Frances, John A 2442 S 67 St
 Devlin Ellen F 6132 Grays Ave
 Devon Self Storage 2240 Island Ave
 Diallo Alpha 7034 Reedland St T/A AD Trucking
 Diane Mohamed L 2044 S 61st St
 Dicomillo Daniel 2607 S 70th St
 Diehl Charles E, Laurae 2554 S 67th St
 Diggins Annie 6900 Cobbs Creek Pkwy
 Diggins Annie 6900 Cobbs Creek Pkwy
 Dimino Peter R 6519 Grays Ave
 Diperrri Carmela D 6209 Buist Av 2nd
 Diritto Thomas Jr, Joan 6315 Kingsessing Ave
 Divine Evangeline V 2920 S Robinson St
 Dixon Albert E 2524 S 62nd St
 Donovan Catherine A 6521 Kingsessing Ave
 Doyle Keith 6718 Egret St
 Dozier Angela C 6522 Dorel St
 Duarte Bernardo 1310 E Airerie
 Dunleavy Lawrence J 6071 Chester Ave
 Eddies Cafe 6500 02 Dicks Aven
 Egan Lois, John 2022 S 61st St
 Elgak Emad H 2235 S 70 Th
 Farria Tralena 2910 S 62nd St
 Faunt Rose M 2535 S Millick St
 Faye Khady 6437 Woodland Ave
 Fernandez Gia J 2240 S 69th St
 Fields Leonard 6233 Elmwood Ave
 Fields Viola Sample, Bennie 1738 S Edgewood St
 Fisahaye Segeroman 1921 S 69th St
 Flores Julia 4445 N 7th
 Florio Donna 1st Fl 2561 S Massey St
 Fontanez Naileen 2228 S Hobson St
 Ford Brenda 5719 Hadfield St
 Fowlkes Rhonda L 2617 Hobson St
 Friel Marie C 6522 Chester Ave
 Furqan Ahmad A 2917 S Robinson St
 Gable Joseph W, Carol 2114 S 63rd St Fl 2
 Gallo Carmela, Emile 6523 Buist Ave
 Gallo Lydia D 6334 Theodore St
 Gaudiello Marie M 6135 Grays Ave
 Gaye Paul 530 Wheeler St
 Gbapaywhea Vormar 6139 Harley Ave
 Gillis Avery PO Box 33419
 Gormley Joseph M 6959 Theodore St Store
 Goyal Kavita 2644 S Muhfeld St
 Grinevich Mary 2558 S Holbrook St
 Guong Alexander 7022 Elmwood Av
 H Palmer F Irrevocable Burial Acct 7103 Woodland Ave
 Hampson Patrick, John 6057 Chester Ave
 Harrell Florence 2126 S 70th St
 Harrison Christine 2560 S Carroll St
 Hartage Cecil 6014 Kingsessing
 Haurylenko Michael 2214 S 69th St
 Hedges Dorothy G 7030 Reedland St
 Heim Virginia, Karl E 6840 Dicki St
 Henning Albert W 2412 S Edgewood St
 Hetherington Eunice M, John 2322 S 70th St
 Higgins Grace H 2808 S 65th St
 Ho Ky 1325 Sassafras Ln
 Hooper Bernice 6544 Grays Ave
 Howard Gerald 2108 S Edgewood St
 Hughes Thomas C 6813 Regent St
 Hulsinger Mildred 2090 Cobbs Creek Pkwy
 Inverso Sara M 2412 S Edgewood St
 J And J Cigarettes & Lottery Inc 6509 Elmwood Ave
 Jackson Joyce 6016 Yocum St
 Jacobo Jimmy 6314 Regent St
 Jean Bonhomme 2434 S 72nd St
 Jendrus Lillian Frances 6724 Chester Ave
 Ji And Jda Inc 6721 Elmwood Av
 Johnson Lisa 2535 S 67th St
 Johnson Malik 2612 S 61 St
 Johnston Ethel 2919 S Dewey St
 Jones Barbara, Keith 5044 W Nevada St
 Jones Beverly 2046 Carpenter St
 Kane Shelby T 2614 S 60th St

Kathy Levin Ins 2501 S 68th St
 Kelly Agnes 1758 S Avondale St
 Kelsall Charles R 2607 S Daggett St
 Kershaw Sean R 2101 Cemetery Ave
 Kettor James 6602 Dicks Ave
 Kilkenny Frank Co Anna Lewis 6337 Buist Av
 Kirkland Marion 6025 Regent St
 Koisha Alfred 7056 Reedland St
 Kromph Anthony 6415 Dicks Ave
 Laughlin James B 2214 S 69th St
 Levin Kathleen L Dba Levin Ins-2 2501 S 68th St
 Ley Chan Thy 6000 Reinhard St
 Li Ming Ling 6727 Elmwood Av 1rr 2nd
 Losak Mary 6521 Paschall Ave
 Lyle John 6173 Upland St
 Mancini Elizabeth 2053 S 68th St
 Marchetti Maryfrances 6935 Lindbergh Blvd
 Marigliano Santa 2826 S 65th St
 Martin Leroy 7013 Upland St
 Martin Margt 6026 Greenway Ave
 Martin Marian L 7013 Upland St
 Mbezi Arthur 2551 Millick St
 Mccbride Thomas Lynn 7024 Grays Ave
 Mccrea Julian 2527 S 69th St Apt
 Mcdewitt Maragret, William 6444 Buist Ave
 Mcdonnell John P 7141 Theodore
 Mcdonnell Robert 2518 S 62nd St
 Mcfarland Steven W 6015 S Regent St
 Meginley Nancy R 6404 Guyer Ave
 Mckelvey John R 6332 Saybrook Ave
 Mchane Loretta 6714 Dorel St
 Meany Charles H Jr 6246 Lindbergh Blvd
 Meissner Chevrolet 70th St & Essington Ave
 Melidosian Craig 1911 S 68th St
 Metro Self Storage 2240 Island Ave
 Miller Albert 6028 Greenway Ave
 Miller Raymond 6583 Belmar St
 Milligan Catherin 6759 Linmore Ave
 Millward William F 6949 Saybrook Ave
 Mitchell William M 6429 Guyer Ave
 Mohamed Yayah 1224 S 52nd St
 Mohat Joseph 6745 Dorel St
 Monge Roberto 6701 Lindbergh Blvd Apt 2111
 Moore George 1829 S 65th St
 Moya Domingo 7009 Upland St
 Murphy Nora 6522 Windsor St
 Musumeci Emma 2240 S 66th St
 Musumeci Salvatore A, Sara F 2547s Carroll St
 Neenhold Rita 1814 S 68th St
 Newell Kimberley L, Stewart P 4531 Pine St
 Ngo Diem 6526 Woodland Ave
 Nguyen Dong V 6229 Woodland Ave
 Nguyen Tai V 6760 Paschall Ave
 Nhieu Kent Cuong 6421 Woodland Av
 Oduwole Cynthia 9405 Buist Ave
 Oduwole John 6405 Buist Ave
 Oeun Tony 2115 S 68th St
 Okpesevi Omorodion 2635 S Dewey St
 Omalley Charles M 6514 Cobbs Creek Pkwy
 Orlichowski Dorothy 2506 S 61st St
 Orrico Joseph 2136 S Gould St
 Pander Anthony D 6303 Saybrook Ave
 Parker Matthew 2505 S Robinson St
 Patel Bhupendra 6602 Buist Av
 Patterson Robert, Ella 2526 S Edgewood St
 Paynter Oliver 7121 Grays Ave
 Percell Willie 6818 Paschall Ave
 Perry Sarah 5749 Linmore St
 Petrone Mary Mae 6744 Grovers Ave
 Pham Anh 6356 Kingsessing Ave
 Phan Tien V 6231 Buist Ave
 Portillo Francisco 6440 Saybrook Ave
 Pour Esau B 6311 Reedland St
 Price Lavaina J 2086 Lloyd Ct
 Rafter Anna 2564 S Holbrook St
 Ramirez Jose 2354 N 20th St
 Ratteria Michele 1904 S 65th St
 Reed Harvey 6335 Dicks Ave
 Rice Serlina 6929 Ibis Pl
 Richard Hill Ins 6046 Lindbergh Blvd
 Richardson Judy 6583 Belmar St
 Riley Barbara 6713 Lindbergh Blvd
 Ritter Listervelt 2101 S 70th St
 Robey Lawrence 6811 Woodland Ave Apt 1fl
 Robinson Monterray 2538 S 67th St
 Rodgers Alice 2143 S Daggert St
 Rosier Gary C 7038 Saybrook Ave
 Russell James R 2019 So 66th St
 Schuermann Kirsten 128 Manton St
 Schultz Sandra L Sandra L Scheidly 2534 S Robinson St
 Sciarriello Frank J 6552 Regent St
 Sciarriello Karen 6552 Regent St
 Seib Lauretaa M, Lauretta D 2637 So Hobson St
 Senat Gavrielle 2005 S Simpson St
 Senior Joseph 6645 Guyer Ave
 Simms Aaron 6324 Wheeler St
 Smith Andrea 6718 Egret St
 Smith Jermaine 6244 Harley Ave
 Smith Malik 2646 S Dewey St
 Smith Melvin C 6111 Harley Ave
 Smith Shanda 6706 Woodland Ave Apt 5
 Spence Lenora, James 6010 Chester Ave

Steacker James A 6509 Buist Ave
 Stein Harlaw, Hazel 7032 Woodland Ave
 Stryker Paul, Anna 6327 Greenway Ave
 Sutton Jeffrey 6306 Guyer Ave
 Talbert Frances 2555 S Shields St
 Tannton Wilson 2021 S 66th St
 Tardey Patience 2128 S 65th St
 Tesema Getachew 7024 Elmwood Ave
 Tessema Bethlehem PO Box 33419
 Tietjen William D, Viola 6340 Kingsessing Ave
 Tilson Mazie 6828 Grebe Pl
 Torres Alberto 1772 S 65th St
 Torrieri Theresa 7043 Buist Ave
 Townsend Jamir 6401 Paschall Av 1st Fl
 Tran Alan M 6340 Grays Ave
 Tran Tien V 2834 Bittern Pl
 Turley Raymond J 6904 Chelwynde Ave
 Vasquez Leisha R 2628-S Muhlfeld St
 Vo Lua S 6539 Kingsessing Ave
 Voker Moses 1820 S 65th St
 Vu Dung 6834 Regent St
 Wake Merkebe L 6330 Dicks Av 1
 Walden Andrew 6904 Saybrook Ave
 Warthen Verdel, George 7215 Yocum St
 Waspi Dominick 2135 S 65th St
 Wasson Hamilton 6202 Greenway Ave
 Watts Wiliam 6412 Cobbs Creek Pkwy
 Wesley Robert L 6549 Allman St
 White Jeffrey C, Shirley 6510 Theodore St
 White Makeecha 5450 S 54th St
 Wilkes Helen 6439 Paschall Ave 2-Fl
 Willams Palmer Fh Irrevocable Burial Acct 7103 Woodland Ave
 Wilson Dawn M 7418 Brouss Ave
 Winslow Jean 6611 Guyer Ave
 Wright Eric 6857 Upland St
 Wynes William H, Donna L 6936 Ibis Pl
 Wynn Catherine C/O Gambro Health Care 1700 S 60th St
 Yarborough Thomas 6832 Guyer
 Yemeru Welela Y 6930 Chaster Ave
 Young Monica C 2646 S Dewey St
 Zeon Felix F 2136 S 67th St
 Zhang Qiu H 6217 Woodland Ave
 Zoegar Garmonyou 6840 Finch Pl

Philadelphia Pa 19143

5300 Block Greenway Ave A C/O Sharlene M Roberson 5350 Greenway Ave
 Abad Samuel 742 8th St
 Abdullah Thomas Est 1404 S 51st St
 Abdur Rahim Hassan 5415 Windsor Ave
 Abebe Woinshet 4619 Chester Ave Apt A3
 Abreha Asyia L 4723 Baltimore Ave Apt 2r
 Accooe Alvena 544 S 49 St
 Adams Janice 4932 Cedar Ave
 Adams Tyreeka R 6214 Carpenter St
 Agnew Jerry 5829 Montrose St
 Ahmad Umar 722 S 56th St
 Ait 32 N 52nd St
 Alford Leroy A 748 S Aldan St
 Allen Cornelia A 5854 Cedar Ave
 Allen Cornelia A, Winthrop 5854 Cedar Ave
 Allen James E 5445 Angora Ter
 Alston Alexander 6146 Catharine St
 Altufayli Mohsin 5016 Hazel Ave
 Amin Mohammed N 1727 S 58th St
 Anderson Eric 540 B S 48th St
 Andrews Elizabeth 5029 Walton Ave
 Anlo Assocs Inc 6017 Washington Ave
 Armstrong Emma 4803 Linmore St
 Atwood Mary 6029 Osage Ave
 Baban Devy 5421 Hadfield St
 Badger Jacqueline 5925 Spring
 Bailey Ronold C/O Bell PO Box 19813
 Baker Wayne E 5359 Thomas Ave
 Balk Nam 5508 Chester Ave
 Balon Jennifer L 1051 S 50th St
 Barnes Katherine M 1649 Cobbs Creeks Pkwy
 Beawin Natley 2004 S Redfield St
 Beener Ida L 2012 S Redfield St
 Bell Dana 5712 Malcolm St
 Bell William C/O Bell PO Box 19813
 Bennett S D 5327 Angora Ter
 Benson Herbert E 4944 Pine St
 Bentley Walter 5719 Beaumont Ave
 Berman Judith E 923 S 48th St
 Bernard Rosemary 4804 Chester Ave Apt 308
 Bernard Sharon 613 S 61st St
 Berry Jerel K 5233 Rodman St
 Bertram Florian 506 S 46th St
 Best Cleveland 5646 Baltimore Ave
 Bethel Lela 418 S 49th St
 Bettton Lonnie L 5419 Catherine St
 Billings Ethel L, Cora 5127 Webster St
 Billingslea Robert E 6040 Webster St
 Bines William F, Janice 5920 Catharine St
 Black Emogene 5604 Harley Dr Apt 3a
 Black Ralston Jr 5934 Pine St
 Blackson Mary E 4643 Pine St Apt C 505
 Bloodworth Dean 5420 Belmar Tr
 Boeve Jack B Jr 5233 Pine St
 Bolds Angel 5844 Windsor Ave
 Bond Deshawn C/O Aarp Refund 1636 S 54th St
 Booker Sidney 1649 Cobbs Creeks Pkwy

Boozer Darryl 5644 Elliott St
 Boyd Carrie 6002 Cedarhurst St
 Boyd Jacquelyn 544 S 49 St
 Boyd Kevin 1026 S 57th St
 Boyd Solomon Jr 5718 Warrington Ave
 Boyd William P Jr 5534 Delancey St
 Bragton Kinte 4720 Pine St Apt C 7
 Branham Russell D 5722 Addison St
 Brewer Keith, C 2033 S Frazier St
 Brightman Karneil T 5603 Whitby Ave
 Brockenborough Cornelius 6037 Cedar Ave
 Brown Arthur Delia 6207 Webster St
 Brown Edwin 5626 Whitby Ave
 Brown Felicia R 5809 Cedar Ave
 Brown Flodia 5606 Pine St
 Brown Helen G 5515 Whitby Ave
 Brown Hilton Est Jr 916 S 51st St
 Brown Irma M 5413 Cedar Ave
 Brown James 6032 Cedar Ave
 Brown Lakishia 1942 S Redfield St
 Brown Margaret R 5626 Montrose St
 Brown Michael 1236 S 53rd St
 Brown Theresa 5906 B Carpenter St
 Browner William, Alfreda 6132 Christian St
 Brunson Maylon D PO Box 19101
 Bryant Crystal 1332 S 56th St
 Burckhalter Teresa L 1016 S 46th St
 Burns Tiesha 5237 Florence Ave
 Burrell Jerri 6127 Webster St
 Bushkoff D Greg, Doris 731 S Frazier St
 Byrd Rashida 510 S Yewdall St
 Cabble Johnnie 2100 S 58th St Apt 654
 Calhoun Joseph 1616a S 56th St
 Cambell Tyrisha V 2020 S Frazier St
 Campanella Penelope, May 829 S 49th St Apt 2
 Camplor Tanya F 4911 Saybrook St
 Cannon Theodore B 515 S 57th St
 Carraway Henry 4941 Florence Ave
 Carrington Kevin 6013 Catharine St
 Carroll Mary Est 5301 Chester Ave
 Carson Dolores 822 S Allison St
 Carter Julius 5112 Springfield Ave
 Carter Lewis 1109 S Wilton St
 Carter Malik T 5112 Catharine St
 Carter Panola 5020 Hazel Ave
 Casey Margaret 6242 Cedar Ave
 Cash William W, Sadie B 900 S 60th St
 Cayman Charles 5340 Kingessing Ave
 Cenon Marie 1926 S Ithan St
 Chavis Bryan 5433 Norfolk St
 Chea Sherry 5740 Baltimore Ave
 Chea Ty 1500 S 58th St Str Pl
 Chen Shi Kai 5342 Pine St
 Citifinancial Fka Commercial Credit 1829 S Yewdall St
 Citifinancial Svcs Inc 5628 Mcmahon St
 Claude Est 5035 Catherine St
 Clebdebus Cynthia 503 S Melville St
 Clemson Margaret 5964 Springfield Ave
 Cleveland Barbara T 1219 S Melville St
 Clifford Anna 5209 Webster St
 Coble Henry L 635 S 6k0th St
 Cole Willie Mae 848 S 58th St
 Coleman Dorothy L 6060 Delancey St Fl 1 Rear
 Coleman Myrtle 1504 S Hanson
 Coleman Sterling 5933 Addison St
 Coll Helen 1017 S 60th St
 Coll James 5635 W Windsor
 Coney Jenethel 1302 S Divinity St
 Connor Maxwell 5013 Springfield Ave
 Cook Helen L 5415 Cedar Ave
 Cooper Charles 4607 Regent Place
 Cooper Elaine 4607 Regent Pl
 Copeland Eden A, Brad 4826 Larchwood Ave
 Copeland Nelson 5841 Warrington St
 Corneh Nika 1007 S 49th St Apt 1st Fl
 Courtney Xn 5243 Webster St
 Cousins James 5511 Upland
 Cowan Mikeil G 4924 Walton Ave Apt B
 Crawford Koneea M 5552 Pemberton St
 Cropps J Habeeb L III 5336 Kingessing Ave
 Cumins Grocery LLC 531 543 S 52nd St
 Curry Mary G 771 S 52nd St
 Curtis Dollie 5828 Hadfield St
 Darrah Mary E 5300 Chester Ave
 Daudier Marie J 5854 Webster St
 Davenport Robin 2503 S Alden St
 David Kimberly 5013 Willows Ave
 Davis Barbara R 6012 Catharine St Apt B
 Davis Benjamin 5505 Warrington Ave
 Davis Cheryl 5615 Springfield Ave
 Davis Mary E 5754 Pine St
 Davison Rosa 616 S 59th St
 Degrazia John J 5346 Grays Ave
 Delancey Market 5356 Delancey St
 Delgado Maria L 314 S Saint Bernard St
 Deloatch Theolia 6164 Delancey St Apt Aot1
 Deming Andrew 4818 Warrington Ave
 Desai Nehal 4601 Chester Ave B303
 Diciurcio Catherine 5533 Beaumont Ave
 Dickerson Frederic D 4911 Saybrook St
 Dickerson George 5530 Cedar St
 Dickerson Gwendolyn 6207 Webster St
 Dickerson William 6207 Webster St
 Diggs Joanne 1648 S Conestoga St
 Diggs Lindsey W 630 S 48th Apt 3f
 Dilling Caitlin 4705 Cedar Ave Apt 1
 Dong Yu G 4905 Catharine St
 Dube Dimitri 5632 Pine St
 Duell Theodore Sr, Gly 1634 S Lindenwood St
 Duffey Donald P 2308 S Ithan St
 Duffy K J 538 S 48th St
 Dunbar Bruce 5830 Pentridge St
 Dupree Rodney 5629 Litchfield St
 Dureu Anna 5633 Rodman St
 Durham Catherine W 6227 Ellsworth St
 Dyer Demetria D 5328 Greenway Ave
 Earl Elmora E 5813 Catharine St
 Echols Evelyn T 1511 S 47th St
 Ellis Emma 5610 Elmwood Ave
 Ellison Anita 4705 Reinhard St
 Elmore Dorothy, Willie 925 S Alden St
 Evans Darryl 5636 Montrose St
 Evans Jaunita 1214 S 49th St
 Fairfax Edward C 1536 S 58th St
 Fairweather Wollard 846 S 54th St
 Falco Sam 4801 Pine St
 Feggans Leroy 4624 Linmore Ave
 Fenelon Andrew T 4514 Pine St #400
 Fenton Kathleen 4610 Baltimore Ave Apt 2
 Ferguson Mattie L 408 S 54th St
 Ferguson Michael T 5714 Wheeler St
 Feudale George 5849 Ealton Ave
 Fields Alvora 5637 Belmar Ter
 Fields Julie 607 S 55th St
 Finkelshteyn Alexander 5714 Chester Ave
 Finley Walter 5315 Malcolm St
 Finnegan Bridget 5009 Baltimore Ave 3
 Fisher Victoria 904 S 49th St
 Flatley Dorothy R 5530 Litchfield St
 Fleming Florence 5843 Chester Ave
 Ford Tasha 5141 Webster St
 Forde Michael M, Leandre A 5928 Webster St
 Foreman Rodney G 517 S 56th St
 Foster Charles M 1223 S 56th St
 Foster Ryan 4940 Cedar Ave
 Fowler John Sr, John 2039 S Salford St
 Fowlkes Arthur T 928 S 55th St
 Fowlkes Joyce G 928 S 55th St
 Fox Elizabeth M, Robert J 5846 Hadfield St
 Francis Cynthia K 4652 Hazel Ave
 Franklin Kenyatta 756 S 53rd St
 Freeman Joan 1310 S 50 Th St Fl 1
 Freeman William H 1310 S 50th St Fl 1
 Frye Paul 5527 Whitby
 Gaines Evelyn 5632 Pine St
 Gaines John 2012 S Redfield St
 Gaines Joseph Apt 401 6000 Baltimore Ave
 Gallagher Mary 5009 Beaumont Ave
 Gard Isaiah Jr 1113 S Peach St
 Gardella Dolores L C/O Margaret Edmunds Bordg Hme 5104 Chester Ave
 Garrett Gloria 1533 S Wilton St
 Gavin Charles 403 S 63rd St
 Genet Araya 5004 Cedar Ave
 Gettys Ida 1127 S Wilton St
 Gettys Ida B 1127 S Wilton St
 Gibson Robert J 1202 S 57th St
 Gibson Shakia 5547 Linmore Ave
 Gillette Fredrick 4818 Florence Ave
 Gilliard James I 5404 Pine St
 Gillis Lillian 1239 S Markoe H
 Girelli Yolanda 5300 Chester Ave Holy Family Home
 Glaspie Eric 1710 S Frazier
 Goh Jennifer 801 S 47th St Apt 404
 Gold Rose 914 South 46th St
 Goldsmith Irmgard M 415 S 46th St Apt 2
 Goodyear Mary J 5925 Cedar Ave
 Gordon Oletha G, Ronald H 5544 Willows Ave
 Grant Barbara 921 S Conestoga St
 Grant Charles 5757 Cedar Ave
 Grant Johnathan 5923 Springfield Ave
 Graves Lewin W 4949 Catharine St Apt 3
 Green Jasmine Harrington School 779 S 52 St
 Green Marion C/O Park Pleasnt Nursing Home 4712 Chester Ave
 Greene Michael G 524 S 45th St
 Gunns Priscilla L 5739 Catherine St
 Gunns Theresa 6015 Ellsworth St 2nd Fl
 Guth Margaret M 5710 Hazel Ave
 Gwin Jenny 4921 Cedar Ave
 Hagans Stephanie A 5225 Warrington Ave
 Hague Jennie 1302 S 50th St
 Haldeman Gene N 544 B S 48th St
 Hall Brenda 1221 S 61st St
 Hamilton Harry A III 5548 Catharine St
 Hammock Alretha R 5548 Osage Ave
 Hammond Leonard 4816 Pine St
 Hanagen Anthony 5550 Adison St
 Haney Burnetta 5234 Upland St
 Hannan Anna M 1828 S 58th St
 Hannibal Sheldon L 5526 Walton Ave
 Harding S Lorraine 6102 Christian St
 Harris Jeffrey 5243 Webster St
 Harris Kenneth 5915 Cobbs Creek Pkwy
 Harris Wayne M 4615 Osage Ave
 Harrison Catherine D 601 S 48th St

Harvey Forrest A 1013 S 60th St
 Harvey Frances 1818 S Alden St
 Hawco Rosemary 4936 Cedar Ave
 Hawkins Margaret 5330 Upland St
 Hayashi Joseph A, Joseph 1145 S Ruby St
 Hayes Jackson 5029 Baltimore Ave
 Hays Rose 1347 S 54th St
 Headen Helen R Est 5825 Webster St
 Healy Mary 5029 Walton Ave
 Heitzenroder Sharon R 1108 S 46th St Apt 202
 Henry Dorothy S 2050 S 58th St
 Henwood Jane E 5631 Hadfield St
 Herbert Bernice 5300 Chester Ave Holy Family Home
 Hernandez Carl Williams 4915 Osage Ave
 Hightower Gail 638 Conestogo St
 Hoggard Chopper 4935 Spruce St Apt B9
 Holland Hazel 5934 Pine St
 Holland Sheila 5111 Baltimore Av
 Holley Louis C 6248 Cedar Ave
 Holmes Michael 1419s 55th St
 Hooper Raven 5445 Trinity St
 Hosea Harvey 832 S 51st St
 Howard Bessie M 421 S 62nd St
 Howard Gerald 5731 Broomall St
 Hoyt Margaret M, Michael 5123 Webster St
 Huang Mike 319 S 58th St 1st Fl
 Hughes David J 4727 Hazel Ave
 Hughes James E 5749 Delancey St
 Humphrey Naomi 4820 Hazel Ave
 Hutchinson Russell J 5722 Addison St
 Hutchinson William 5719 Florence Ave
 Hutton Mary 921 S 58th St
 Huynh John 6900 Chester Ave
 Isaac Mariyamma 5832 Ellsworth St
 Jackson Annie R 6243 Larchwood Ave
 Jackson Anthony 6121 Washington Ave
 Jackson Evette 5509 Chancellor St
 Jackson Gloria, Walter C/O 5623 Springfield Ave
 James Jeanette M 5864 Osage Ave
 Jedwabny Mary Est 5825 Dickens Ave
 John Gladys 5441 Kingsessing Ave
 John Wellington 1700 S Yewdall St
 Johnson Christopher Jr 5626 Addison St
 Johnson Dominic L 5845 Pine St
 Johnson Frances M, Albert J 4500 Springfield Ave
 Johnson Hallie 1305 S Markoe St
 Johnson James W, Martha 5504 Warrington Ave
 Johnson Levar 5509 Delancey
 Johnson Moses Z 2027 S Salford St
 Johnson Shirley M, Jesse W 6200 Carpenter St Apt 2
 Johnson Theodore A 484 Kingsessing Ave
 Johnson Virgie 1017 S 60th St
 Johnston Harry T Jr 1030 S Paxon St
 Johnston Lennie 5953 Trinity St
 Jones Monique 5429 Baltimore Ave
 Jones Richard A, Rita 5915 Springfield Ave
 Jones Rick 5117 Warrington Ave
 Jones Ryan 4924 S Kingsessing Ave
 Jordan Louis K Jr 5906 Trinity St
 Jordan Mary A 5968 Trinity St
 Josma Exechiel 5225 Upland St
 Joyner Wesley, Teresa 4821 Florence Ave Unit D
 Joyner William H 5930 Christian St
 Kabbah Yokoe 5542 Chester Ave
 Kabsai Berhane 4514 Pine St Apt 204
 Kabsay Habtesilase B 5025 Florence Ave
 Kay Elizabeth I, William J 1254 S Ruby St
 Keith Washington 5926 Christian St
 Kelley Helen C 6028 Washington Ave
 Kelly Sid Lamont 5510 Greenway Ave
 Kelly Tenisha 6035 Hazel Ave
 Kennedy Winston 5856 Larchwood Ave
 Kim John J 501 S 54th St
 King Florence M, Andrew 1525 S Vodges St
 King Robert S 449 S 49th St
 King Ruby M 4712 Chester Ave
 King Ruby M 4712 Chester Ave
 Kit John 5428 Angora Ter
 Knight Brie R 4629 Baltimore Ave
 Knight Eugene 4701 Pine St
 Knox Beatrice, Richard 6151 Delancey St
 Kolikas George 5218 Florence Ave
 Kone Alibory Adama 4840 Pine St Apt 409 C
 Krysa Stella 540 S 59th St
 Lakey George 4715 Springfield Ave
 Lam Dong Ly 5661 Florence Av Pub Ltg
 Lample Robert A Est, Harry J 2050 S 59th St
 Lawless Margaret, Charles 4926 Hazel Ave
 Lebo Sommar 4506 Springfield Av
 Lee Bobby 433 S 50th St
 Lee Kathryn M 1540 S Wilton St
 Lee Pamela 5866 Christian St
 Lewis Leon C 849 S 57th St
 Lewis Ronald 5021 Osage Ave
 Liggon Gerald A 844 S Allison St
 Lim Kris 5518 Chester Ave
 Lin Qing F 319 S 58th St
 Lipscomb John R 5106 Whitby Ave
 Lloyd John 1136 S Peach St
 Longworth Leonard L 5818 Rodman St
 Lopez Robert 5480 Montrose St
 Lucas Louis A Est 445 Cobbs Creek Pkwy
 Lundy Hortense R 6246 Delancey St
 Lyster Vanessa 5234 Upland St
 Lynch Margaret J, Donald 2048 S 59th St
 Lyons William, Anna 5335 Delancey St
 Mack Linda 5321 Delancey St
 Mackey Sheree 2434 S Frazier St
 Macklin Margaret E 6208 Washington Ave
 Madden Mary 5968 Trinity St
 Mahgoub Mohamed 5967 Chester Av
 Malek Alexander 4516 Springfield Ave Fl 2
 Malloy Alveda 5953 Wharton St
 Malloy Dewey Sr 5953 Wharton St
 Mancini Adam 534 S 49 Th
 Mandel Jean R 1845 Walnut St 14th Floor
 Manning Donte 1640 S 56th St
 Mansell Catherine J 4643 Pine St Apt C311
 Marah Yankuba 846 S 58th St
 Margolis Elana 4823 Baltimore Ave
 Marra Joseph, Mary 1830 S Allison St
 Marshall Marguerite Est 639 S Conestoge St
 Martin Ollie 5112 Larchwood Ave
 Mason Gracie, Alonzo 831 S 57th St
 Mason Thelma L, Michael, Ralph M, Jerome 5126 Webster St
 Mcann Rose 5320 Delancey St
 Mccain Harriet 848 S 58th St
 Mccall Catherine 5302 Catherine St
 Mccall James 5841 Delancey St
 Mcclellan Dorothy 1232 S Graylock St
 Mccloud Mary 5112 Delancey St
 Mccoy Ronald 4601 Market St
 Mccoy Sharifah 5409 Harley Terr Apt 3b
 Mccoy Willie V 5428 Osage Ave
 Mcdonough Elizabeth 5533 Beaumont Ave
 Mcfadden Margaret J 5421 Malcolm St
 MCGovern Beatrice, Mary 1249 S Hanson
 MCGregor Tiffany 349 S 47th St
 Mciver Donny O 2021 S Cecil St
 Mciver Joan S 2021 S Cecil St
 Mclaughlin James F, Marie L 1013 S 47th St
 Mclaughlin John F, Mary 5961 Chester Ave
 Mclaughlin Lauren 5907 Latona St
 Mcleod Carmen E 349 S 47th St A405
 Mcmoore Jean S 5838 Larchwood Ave
 Mettaway Gwendolyn J 6017 Cedarhurst St
 Middlebrooks Ben T 1329 S Divinity St
 Miller Chante 5044 Hazel Ave
 Miller Natasha 5139 Cedar Av
 Miller Shirley 761 S 51st St
 Miller William J 1015 S 53rd St
 Minnitti Carolyn 1234 A St
 Mitchell Alice J 5909a Carpenter St
 Moat Robin 1409 S 58th St
 Mobilization For Animals 4729 Baltimore Ave
 Moody Ronald A 813 S 49th St
 Moore Gerard 1023 S 51st St
 Moore Gregory 5231 Chester Ave 3fl
 Moore Harriet 5528 Cedar Ave
 Moore Ida 5434 Winsor St
 Moore Kyle 1254 S Greylock St
 Moorhead Patrick 508 S 49th St
 Morris Bertah H, Casey, Jr Elinor 1226 S 53rd St
 Morris Robert 4821 Walnut
 Morrison Joan 1329 S Wilton St
 Moses Deborah 1212 Greylock St
 Moses Joanna H 1233 S 47th St
 Mosley Frances A 5402 Regent St
 Moyer Eva 761 S 51st St
 Moyer Wilmer 761 S 51st St
 Mullan William 5921 Washington Ave
 Multi Ethnic Behavioral 1242 S 47th St Fl 2
 Mundy Margaret 5708 Grays Ave
 Mundy Margaret Est 5708 Grays Ave
 Murdaugh Tiffany 5904 Carpenter St Apt A
 Murphy Lawrence M 1204 S Edgewood St
 Murray Donald L 1048 S 56th St
 Murrell Margaret 5704 Windsor St
 Myers Leroy 5844 Montrose St
 Neuman Miriam, Jay Gdn Ct Plaza 4j
 Nguyen Tien H 1008 S 48th St Apt 406
 Nibblins Lucy 1605 S 56th St
 Nisenzon Maria 5503 Warrington Ave
 Norman Deree 5367 Thomas Ave
 Norton Derrick N, Shawn K 5443 Willows Ave
 Oakley Betty 5115 Pine St Apt 2
 Oestreicher Adam J 4941 Pine St
 Okite Bernard 737 S 58th St
 Olajide Ajayi 325 S 52nd St
 Oltman Morton 644 S 60st
 Oneal John Jr 526 S Conestoga St
 Osborne Moses 5537 Springfield Ave
 Osman Jemal M 4704 Hazel Ave
 Palmer Handy Paula 5830 Larchwood Ave
 Palmer Marie E Est 1135 S Wilton St
 Park Je Sik 5746 Baltimore Ave
 Parker James F, Frances 1644 S 52nd St
 Parrish Marion 5328 Greenway Ave
 Pazguitierrez Maria 1001 S 46th St
 Peale William W 751 S 60th St
 Pearce Jacob R 1431 S 56th St
 Pender Jamol J 1008 S 48th St Apt 104
 Penthea Bouma 4925 Osage Ave
 Perry Aaren 4728 Kingsessing Ave

Perry Roscoe 4725 Chester Ave #C9
 Peterkin Elizabeth 4820 Hazel Ave
 Peterson Shanette 5119 Regent St
 Pham Cuong 5224 Paschall Ave
 Phelps Catherine, Natasha 4913 Cedar Ave
 Phillips Kim 5438 Catharine St
 Pickett Elbert H 1052 S 53rd St
 Pine Hill Historic Prop Ofc B2 4801 Pine St
 Pinkston Louise 5632 Penridge St
 Pollard Alan 1005 S Frazier St
 Pope Kimberly D 5720 Belmar Tr
 Powers Lamar 5925 Windsor
 Prischak Robert 4626 Osage Ave
 Pritchett Raquel 1341 S 52nd St Apt B
 Privott James 4842 Larchwood Ave
 Prochaska Erica 805 S Saint Bernard St Apt 3
 Purnell Jeanette Y 5416 Willows Ave
 Rafter Edward M Jr 5303 Lindbergh Blvd
 Randell David 4832 Cedar Ave
 Ratigan Lamond M, Brian J 1606 S 46th St
 Ratliff Constance 1425 S 54th St
 Ray Rahshad R, Linda A 5506 Greenway Ave
 Reed Craig 5814 Willows Ave
 Reed Mary Est 5911 Cobbs Creek Pkwy
 Reese Catheryn 5856 W Osage Ave
 Reese Daisy 5301 Chester Ave
 Reeves Arlan T 1000 S Ithan St
 Reinhart Grabe Cheryl 4730 Chestnut St
 Restaurant Assoc 26 Ben Franklin Pky
 Revels Walter 5926 Christian St
 Reynolds Keith A 6032 Osage Ave
 Rhoden Esther I 5626 Addison St
 Rhodes Marissa D 501 S 47th St Apt 4
 Rhodes Marvin 2411 S Frazier St
 Rice James Est 4912 Pine St
 Richards Harry 5135 Cedar Ave
 Richardson Ronald C/O Est 5803 Cedarhurst St
 Ridley James W, Lucy C 5638 Cedar Ave
 Ridley Millie 5615 Springfield Ave
 Riley Frances 5410 Springfield Ave
 Ringgold Mabel R 1135 S Wilton St
 Rishi Bhat 529 S 49th St
 Robertson Joseph 5529 Angora Ter
 Robinson Alfonso 4816 N 15th St
 Robinson Annie E 5907 Warrington Ave
 Robinson Florence 6032 Cedar Ave
 Robinson Jessie C 6241 Larchwood Ave
 Rogers George W 5400 Gibsons Dr
 Rolle Michael 6245 Washington Ave
 Rone Reada R 5710 Larchwood Ave Apt A
 Rose Darnley O 903 S Alden St
 Ross Elizabeth 4932 Cedar Ave
 Rothman Hannah E 5040 Hazel Ave 2
 Rouse Karen 1812 S Alden St
 Rowe Valerie 5717 Belmar Ter
 Royster Joseph 5844 Belmar Ter
 Ruffin James, Mark 1545 S Lindenwood St
 Ruffin Joyce 1016 S Frazier St
 Russell Florence, John 1242 S 50th St
 Rutland Nettie Est 1418 S 51st St
 Ryan Kathleen 509 S Melville St
 Saks Rachel 4607 Springfield Ave
 Salladini Guido, Anna 5542 Angora Terr
 Sample Elton 2038 S Alden St
 Sanders Nathaniel E 5520 Willows Ave
 Saunders Gerald W Jr 5757 Rodman St
 Saunders Linda C 4611 Woodland Ave
 Scarborough Mary M 4601 Chester Ave
 Schott Kevin 4702 Cedar Ave
 Schreider Rose Est 4605 Chester Ave
 Scott Daniel 5540 Katherine St
 Scriven Lola 5139 Walton Ave
 Scruggs Vernetta 5209 Woodland Ave
 Seely Lillian G 5443 Regent St
 Session Andrea L 4800 Pine St
 Settles Gregory 1533 S Wilton St
 Seyoum Samuel A 5808 Baltimore Ave
 Shao Xiang Chai 5641 Chester Av 1st Bsmt
 Shapiro Jonathan C 819 S 49th St
 Sherwood Day Care C/O Halimah Jones 5543 Willows Ave
 Short Christian 4940 Cedar Ave
 Showell Beth A 716 S 49th St
 Siciliano Mary J 5840 Belmar Ter
 Sills Robert 5721 Malcolm St
 Sine Robert 5011 Larchwood Ave
 Singleton Michael 6039 Webster St
 Siter Rodney B 5926 Cobbs Creek Pkwy
 Skelton Katherine J 5702 Thomas Ave
 Skinner Mabel L 2050 S 58th St
 Slocum Frank 5225 Delancey St
 Smith Alexander J 5234 Litchfield St
 Smith Elaine O 6118 Catharine St
 Smith Janie Maye 5934 Webster St
 Smith Jeanette E 5951 Cobbs Creek Pkwy
 Smith Ralph R 414 S 46th St
 Smith Tamara M 6204 Larchwood Ave
 Smith Trine 4929 Walton St
 Smith Willetta 5456 Pine St
 Smith William 5916 Walton Ave
 Spivey Clara E 5416 Cedar Ave
 SS Fund Inc PO Box 19101
 Stanley James 530 S 51st St
 Stanton Carol A 5606 Pine St Apt 1
 Starchia Jamar 1533 S 58th St Apt B
 Stclair Margaret L 4811 Springfield Ave
 Stearns Deborah C 4822 Florence Ave 3rd Fl
 Stephens Idella 419 S 51st St
 Stern William 4944 Hazel Ave
 Stewart Fannie 5331 Addison St
 Stewart Marietta I, John 1448 Grays Ferry Ave
 Stickney Gillian 5010 Pine St
 Stock Stephanie 4631 Pine St Apt E610
 Stokes Pearl 5538 Ridgewood St
 Strickland Norma Est 6149 Delancey St
 Strosbos Barron Inc 500 S 49th St
 Strok Michael, Natalya 2032 S Cecil St
 Suber Veronica L 4815 Florence Ave
 Summers Gail M 5808 Walton Ave
 Sweeney Michael K, Patricia 5515 Addison St
 Sykes Poncedeleon 5519 Linmore St
 Tang Chiang, Eng S 5410 Chester Ave
 Tashjian Mary L 5457 Norfolk St
 Tate Devon 8109 Lyons Ave
 Tayler Daisy B 1303 S 57th St
 Taylor Charlonda 411 Cobbs Creek Pkwy
 Taylor Mary 1329 S Divinity St
 Taylor Mary R 5907 Latona St
 Taylor Willie R, Raymond 2055 S Redfield St
 Tedla Saba 1011 S 46th St Apt 3f
 Teitelbaum Reba 5633 Ridgewood St
 Terry Ava D 1320 S Divinity St
 Thomas Ivory 5119 Springfield Ave
 Thomas Juanita 4946 Pine St
 Thompson Dora 4804 Paschall Ave
 Thrower Mildred, Alex 923 S Cecil St
 Thurwanger Charles Sr, Mary 5212 Kingsessing
 Thurwanger Mary 5212 Kingsessing Ave
 Tilson Lottie D 6119 Webster St
 Timsley Page Linda G 5913 Catherine St
 Tinson Antonio 7016 Woodland Ave
 Titelbaum Nathan 5633 Ridgewood St
 Toft Peter 900 S 47th St
 Toney David 6241 Carpenter St
 Toney Lorine 1119 S 53rd
 Tookes Joseph 1651 S Wilton St
 Townsend Leon 1437 S 49th St
 Tran Bac T 5600 Thomas Ave
 Travers Lula E 6043 Catharine St
 Trowell Nicole D 5814 Norfolk St
 Tucker Claudia M 1124 S 51st St
 Turner Shawn 6031 Carpenter St
 Uddin Millat 526 S 56th St
 Urbanelli Mario 5300 Chester Ave Holy Family Home
 Vandyke Howard W, Clara A 613 S Conestoga St 1st Fl
 Vinson Jeffery 509 40th St
 Vinson Joseph 2050 S 58th St
 Voyage House Inc 4820 Chester Av
 Waite Anthony C/O John Waite 1217 S 61st St
 Waite John 1217 S 61st St
 Walker Cynthia D 6021 Wharton St
 Walker Franklyn L 635 S Felton St
 Walker Kahlil M 4924 Walton Ave Apt B
 Walker Mariyam 7701 Lindbergh Blvd Apt 116
 Walker Philip 833 S 57th St
 Walker Reuben 5839 Norfolk St
 Walston J E 5416 Addison St
 Walton Zoxleavon 1020 S 60th St
 Ward Mary Jo 401 S 46th St
 Washington Shona 5551 Walton Ave
 Washington Shona Est 5551 Walton Ave
 Washington Thelma C/O Alfred A Washington 1444 S Vodges St
 Waters Shavasia 5148 Hazel Ave
 Watson Clement 1353 S Lindenwood St
 Watson Dollie, Artis 5513 Beaumont Ave
 Weaver Frances 1430 S 49th St
 Weaver Herbert 1850 S Yewdall St
 Welk Jeffrey 929 S Saint Bernard St
 Wells Margie 1142 S Wilton St
 Wells Tommie W 5833 Washington Ave
 West Lewis C 5416 Whitby Ave
 West Philadelphia Eye Assocs 501 S 54th St Ste 25
 Westerbrook Kelly 430 S 57th St
 White Geraldine E 5604 Harley Dr Apt 3a
 Whitters Shellrond M 4952 Walton Ave
 Whittingham Thomas P 4928 Hazel St
 Williams Bernice E 5128 Springfield Ave
 Williams Davis 5632 Pine St
 Williams Edward F 501 S 48th St
 Williams Erma 723 S Ithan St
 Williams John 6247 Carpenter St
 Williams Joseph 645 S Yewdall St
 Williams Sareata 901 S 55th St
 Williams Solomon J 414 S 48th St Apt B11
 Wilson Elaine Y 810 S 51st St
 Wilson Kermitt R 903 S Alden St
 Wilson Krystal T 1846 S 56th St
 Wilson Lakisha 1225 S Wilton St
 Wilson Vernice N 1318 S 17th St
 Wise William 1535 S 53rd St
 Wolfert Irene E 1016 S Farragut
 Wood Elizabeth 5644 Elliott St
 Wooden Mona 5379 Thomas Ave
 Woodland Rehabilitation 7049 S 49 Th St
 Wright Augustus 1537 S Lindenwood St

Wright Correy 1522 S Lindenwood St
 Wright Irene 4936 Cedar Ave
 Wright Kevin 1822 S Vodges St
 Wue Phyllis M S 4604 Springfield Ave
 Wynn Leon 6026 Osage Ave
 Yikunno Addisu 1400 S Vodges St
 Yoo Sung Koo 5401 Baltimore Av
 Young Irene G 5858 Angora Ter
 Zwigaitis Bernice M 5426 Woodland Ave

Philadelphia Pa 19144

27 Swiss Times 20 E Herman St
 Abbey Genevieve 5555 Wissahickon Ave Apt 1108k
 Abbott Laura 20 E Abbottsford Ave
 Abdullah Isa 512 W Clapier St
 Adderley Nelson, Ada 454 W Winona St
 Adkins Jaleel 31 E Armat St
 Agen Ruth M 5123 Wayne Ave
 Agger Charles, Mary A 5016 Portico St
 Agger Mary 5016 Portico St
 Allen Bette L 6322a Carnation St
 Allen David 5142 Greene St
 Allen Philip 4601 Green St
 Ammaturo Leonardo, Rose 75 E Cosgrove St
 Anderson Delone 370 W Johnson St D 3
 Anderson Myrtle C 202 W Cheltenham Ave
 Anderson Tracey D PO Box 44465
 Andre Maia 6300 Greene St
 Arnold Amb 6330 Ambrose St
 Ashmore Constance 6324 Ross St
 B WithersPoon R Witherspoon 443 W Hansberry St
 Bacon Nita M 536 E Tulpehocken St
 Barbee Esther B 22w Rittenhouse St Apt 106
 Barefield Margie 6111 Boynton St
 Battle Catherine 6358 Morton St
 Battle John H 6358 Morton St
 Baum Cora 6118 Lensen St
 Bayete Shani L 5400 Wissahickon Ave Apt 12
 Beasley Virginia Est, Robert 6342 Ross St
 Behrendt Christiane 556 W Clapier St
 Bell Robert S 5860 Osceola St
 Bevans Sharen A, Joan M 140 W Maplewood Ave
 Bey Kyle 316 E High St
 Biggins Wanda E 414 W Manheim St
 Black Helen J 21 W Pomona St
 Black Norses Investment Club A Partnersh Inez Tory 6144 Wayne Ave 5
 Bohanan Virginia L, Grace V 23 W Ashmead Pl N
 Boone Watson 467 E Mechanic St
 Bowen James D 313 W Manheim St
 Bowers Ryan 4835 Pulaski Ave
 Bowser Marion 505 E High St
 Boyer Juanita 548 E Washington Ln
 Bradley Patricia 471 E School House Ln
 Brahin Judith 210 W Rittenhouse
 Brantley Ellen 277 E Queen Ln
 Brauer Ariana 4201 Henry Ave # 431
 Braun Rose 6323 Mccallum St
 Brearley Louise 5040 Tacoma St
 Bridge Whist Assn Phila Clubs 6127 Mccallum St
 Bringham Charles 92 E Wister St
 Britt Hugh 451 W Queen Ln
 Broadus Hoskins 21 E Penn St Rear
 Brown Charles 5450 Wissahickon Ave Apt 452
 Brown Helen 5614 Stokes St
 Brown William M 164 W Wyneva St
 Brown William N 33 E Bringham St
 Brunson Edith 356 W Penn St
 Buggy Helen 5657 E Wister St
 Bullard Dina J 5222 Greene St
 Burgess Jonathan D 206 Lincoln Dr
 Burnett George 6342 Musgrave St
 Burnett George C Jr 6342 Musgrave St
 Burns Spurgeon 6325 Homer St
 Burroughs Childs Jermani 741 E Rittenhouse St
 Burton Eric 627 E Locust Ave
 Bush Mildred A 5022 Copley Rd
 Bussie Kim 5920 Pulaski Ave
 Byren Grace 114 W Apsley St
 Cabiness Finnagan Nyeisha 538 W Clapier St
 Cameron Nellie 507 W Manheim St #22d
 Canale John 320 E Mechanic St
 Caned David 5017 Wissahickon Ave
 Caporale Aldo M 6123 Greene St Apt 213
 Carter Derrick 612 E Woodlawn St
 Carter Donald 6331 Greene St
 Carter Doris V 162 W Wyneva St
 Carter Harret 5030 Knox St
 Carter Josephine 243 E High St
 Cary Mark S 6324 Gdnia St
 Cason Victor G 5074 Mckean Ave
 Chapman Richard Juvenile Justice Ctr of Phi 100 W Coulter St
 Charles Foster J 328 E Price St
 Cheltenham Rehabilitation Pc 208 W Cheltenham Ave
 Childs Joe L 6344 Sherman St
 Clark Anna C 7321 Bryan St
 Clark Calvin 122 W Apsley St
 Clark Karin 5217 Wissahickon Ave Fl 1
 Clark Khalil 5000 N 20th St Salon
 Clarke Garland 5235 Laurens St 2nd Fl
 Clarke Jonathan 200 E Johnson St
 Clayton Dorothea 5335 Baynton St
 Clinkscale Luther 125 E Coulter St

Cloud William 225 W Queen Ln
 Cloverly Apts 437 W School House Ln
 Coleman Lisa 5501 Wayne Ave Apt 109
 Coleman Ronald L 463 W Winona Ave
 Coles Barry B 613 E Locust Ave
 Coles William, Barry B 608 E Locust Ave
 Collazo Roberto 259 W Johnson St
 Collins Gina 46 E Pastorius St
 Committee For Dignity And Fairness 5219-25 Germantown Ave
 Commodaro Vincent, Emilia 532 E Mayland St
 Concepcion Perez R 5141 Germantown Ave Apt 3
 Connor Doris F 26 W Johnson St
 Connor Emma M 146 Walnut Ln
 Cooper Ella R 5844 Magnolia St
 Cooper Marilyn L 515 W Cheltenham Ave 1108
 Copeland Lisa 128 Rittenhouse
 Corner David E 146 Walnut Ln
 Cottrell Thomas 53 E Wister St Apt 307
 Counts Robert L 4918 Greene St
 Covenant House Health Svcs 251 E Bringham St
 Crockett Robert, Edna 132 E Mayland St
 Cuddleton Charles 245 E Upsal St
 Cutts Bryant 6352 Mccallum St
 Cwikla Stanley 6122 Ross St
 Daniels Edmar 142 W Manheim St
 Daniels Samuel M 5004 Erringer Pl
 Daniels William 6225 Morton St
 Datts Terrine 6047 Magnolia St
 Davidson Caroline 6319a Carnation St
 Davis Bryttney 5450 Wissahickon Ave
 Dean Littles Rasheeda 6121 Gdnia St
 Del Colon Vazquez M 5141 Germantown Ave Apt 1
 Demby Myles J 505 E Tulpehocken St
 Dempsey Melissa E 5232 Morris St
 Deskian Sonia 5555 Wissahickon Rd Apt 515f
 Devine Marcella 745 E Locust Ave
 Dice Nelson Clarke A 5231 Wissahickon Ave
 Dixon Rachel A 600 W Harvey St Apt A315
 Doherty Tyler B 410 W Woodlawn St
 Doran Marie V 601 W Park Ln Apt C3
 Dorman Robert B 5853 Magnolia St
 Drayton James Apt 3e 269 W Walnut Ln
 Dyer Joseph 5225 Schuyler St
 Eagle One Federal Credit Union PO Box 44465
 Edwards Adriane 6209 Homer St
 Edwards Edith M 401 West Walnut Ln 127
 Edwards Rupert 133 E Mayland St
 Eikenburg George 6339 Magnolia St
 Eisiminger Charles I 5115 Wissahickon Ave
 Engram Curtis M 5450 Wissahickon Ave Apt 239
 Erb David C/O Taig 4700 Wissahickon Ave Ste 100
 Esmond Ella 6214 Wayne Ave
 Evans Eva 5602 Baynton St
 Evans Jane P 222 E Price St
 Evans Sylvester 5042 Tacoma St
 Everett Pauline H 36 E Clapier St
 Family Practice Counsel Inc 4700 Wissahickon Ave Ste 118 Mailbox 110
 Faust James K 5027 Wayne Ave
 Fearon John P 114 W Apsley St
 Feda Corp 139 W Cheltenham Av Power
 Fletcher Brandy 4201 Henry Ave
 Gabel Charles K 117 W Washington Ln
 Gabow Frances 128 E Price St
 Gale John W 722 E Cheltenham Ave
 Gambrell James 551 Morris St
 Gansky Hilda R, Hilda 6300 Greene St 108
 Gaskins Jane A 722 E Cheltenham Ave
 Gellman Beth Apt C 305 2967 W School House Ln
 Germantown Community Health Svc 1 Penn Blvd
 Germantown Cricket Club 411 W Manheim St
 Germantown Pain PO Box 8250
 Germantown Pharmacy Inc 5100 Germantown Ave
 Giordano Leona 5815 Wayne Ave
 Gittlin Bruce, Gail 760 E Price St
 Glinisky Randi 3120 School House Ln Ap
 Goggins Della 5450 Wissahickon Ave Apt 541
 Gomez Joan L 6342 Gardina St
 Gonzalez Tirado J 5141 Germantown Ave Apt 2
 Grant Charles 135 W Hansberry St
 Graupner Robert F, Alda 5433 Wayne Ave
 Gray Ingrid 2nd Fl 545 E High St
 Gre Rosemarie B 4126 Apalogen Rd
 Greater Germantown Housing Dev Corp 5538 C Wayne Ave
 Green Dorothy PO Box 48156
 Greene Kevin 107 W Manheim St
 Gregg James 600 W Harvey St
 Greipo Jolene M 5500 Wissahickon Ave
 Grey Ernestine 26 W Johnson St
 Griffin Lloyd 245 W Queen Ln Apt 407
 Griffin Marie 4535 Morris St
 Griffin Mary B 5450 Wissahickon Ave Apt 541
 Growing Light Day Sch 5223 Belfield Av 3 Phase
 Gunn Georgia 5215 Schuyler St C207
 Hamilton Hydida D 5335 Baynton St
 Hampton Tony F 6 W Pomana St 3
 Hardman Doreen M 5114 Keyser St
 Harley Laurence, Beulah 6145 Baynton St
 Harmon Vivian 46 E Pastorius St
 Harper Charles W, Sara 5815 Knox St
 Harris Brittney D 5500 Wissahickon Ave
 Harris Daisy 246 E Bringham St
 Harris Lorraine, Peter R 6100 Mccallum St Apt 2c

Harris Mark 416 Chelton
 Hart Samuel 59 E Coulter St
 Harvey Martin Est c/o Paul Harvey 236 Roberts Ave
 Hawk Barbara Y 5450 Wissahickon Ave Apt 652b
 Hennessy Helen 50 W Neva St
 Henzy Inc 118 W Chelton Av
 Herrick Dale V 635b W Park Ln
 Herring George 5619 Germantown Ave
 Higgins Marie 544 E Penn St
 Hill Fred 5112 Newhall St
 Hill James H Jr 99 W Washington Ln
 Hill King 404 W Winona St
 Hill Ralph Nelson 6101 Morris St Apt 321
 Hill Sarah E 404 W Winona St
 Hill Sarah, King 404 W Winona St
 Hilten Antwan 6020 Morton St
 Hines Rosalie T 5015 Wayne Ave 2nd-Fl
 Hingorani Renu G 633 W Rittenhouse St Apt A823
 Holland Lauren 527 E Tulpehocken St
 Holliday Florence 52 W Tulpehocken St
 Holloway Ardell PO Box 48155
 Hood Carl V 5321 Wayne Ave Apt 400
 Hood Joseph 5228 Wakefield St
 Hooks Lorraine B 5008 Mckean Av C10
 Hunter Earline 1 Penn Blvd Apt 601
 Hutchins John 4951 Rubicum St
 Iarovoi Evgueni 50 W Manheim St
 Inc Paul S 519 E Washington Ln
 Investment One Inves 123 Apsley St
 Jackson James S 245 W Queen La Apt 201
 Jackson Michael 5627 Stokes St
 Jackson Ruby 5241 Pulaski Ave
 Jackson Stephan 746 Gray St
 James Elizabeth 6115 Magnolia St
 James Jason Jr 633 W Rittenhouse St B305
 James Wilbur 5234 Schuyler St
 Jefferson Verdonia 6100 Baynton St
 Jennings Sallie 226 W Seymour St
 Johnson Arthur F III 319 W Winona St
 Johnson Joyce A 4535 Morris St
 Johnson Michael 3800 Haverford Ave
 Johnson Sandra R Apt A912 633 W Rittenhouse St
 Jones Belinda J 302 W Apsley St
 Jones Jacqueline 38 W Harvey St
 Jones Mae 6136 Belfield St
 Jones Stanette R 257 W Berkley St
 Jordan William H, Helen M 230 E Clapier St
 Jagan Judith E Ps Plan 333 W Johnson St
 K & A Ins 5901 Greene St
 Kang Yee Tze 6350 Greene St Apt 312
 Kapotas Construction Corp 222 W Winona St
 Kearse George 5813 Baynton
 Keisar Christopher N 52 E Clapier St
 Kelly Tanya R 28 Ashmead Pl N
 Kemp Anna 26 W Harvey St
 Kendrick Co Inc 6139 Germantown Ave
 Kennedy Cleo 126 W Duval St
 Kennedy Salethia L 139 W Price St
 King Jeffrey A C/O Linda Keys 5925 McCallum St
 Klein Ilene 325 Winona St
 Knight Elena M 6339 Ambrose St
 Knight Leonard, Naomi 435 W Coulter St
 Kohn Phyllis Park Dr Manor Wissahicon Apt 719a
 La Boccetta Ernest Alfred C Labocetta Guard
 Lassiter Monique 517 W Hanesberry St
 Lawrence Maria 457 W School House Ln
 Lawson Mattie 4706 Greene St
 Lee Verna M C/O Maplewood Manor Nursing Ho 125 W School House Ln
 Lemon Henry L 5370 Wingohocking Ter
 Leslie Americredit, Lewis 22 E Tulpehocken St
 Levy Abner 5555 Germantown Av
 Lewis Tanya 517 E Queen Ln
 Lind Charles R 6300 Greene St
 Lipscomb Gregory 68 E Coulter St
 Lipscomb William L 135 W Price St
 Lisko John 4900 Pulaski Ave
 Livi Gwendell J 6115 Magnolia St
 Lomax J H 505 E Washington La
 Longo Fredrick R 301-07 E Wister St
 Longstreth Cynthia, Guy H 4938 Germantown Ave
 Lover Susan 143 E Pomona St
 Lucky Mable 46 W Reger St
 Lyons Michael 110 W Sylvania St
 Mainor Lynwood E, Martha 131 W Tulpehocken St Apt 1
 Malsin Elizabeth 5450 Wissahickon Ave Apt 937b
 Manheim Partners 48 E Penn St
 Manuel Tia M 5649 Musgrave St
 Maplewood Manor 125 W School House Ln
 Marks Barry L Dr Do 6302 Morton St
 Mary Eileen 623 W Kingsley St Apt J
 Masnyj Paul 5500 Wissahickon Av Ph
 Mayo James R 5720 Wissahickon Ave Apt E14
 Mcaffrey Patricia A 245 W Queen Ln Apt 407
 Mcfarland Megan 6204 Gdnia St
 Mckinley Rita T 376 W Milne St
 Mcknight Janet E 5227 Wakefield St
 Mcwilliams Laval 6343 Ross St
 Mcwilliams Weldon 633 Rittenhouse St
 Meckley Mildred, Donald 509 E Washington Ln
 Melson William 319 W Chelton Ave Apt 410
 Michau Robert 131 W Tulpehocken St
 Michels Joseph 71 W Manheim St
 Miles Anthony B 5012 Erringer Pl Ste B
 Miles Florence E 5450 Wissahickon Ave Apt 422a
 Miller Ernest 1198 E Upsal St
 Miller Roberta J 157 E Walnut Ln
 Mims Jasmine 545 E Rittenhouse St
 Mims Karen 140 W Maplewood Ave
 Monroe Brian 5232 Morris St
 Morrone Steven R 333 W Johnson St Apt 2a
 Morton St Aid 218 W Chelton Ave
 Morvin Michele Anne 5915 Magnolia St Apt B
 Mulhall Mary Lou 5009 Copley Rd
 Mullan Martin 7002 Large
 Mullins Merle 6113 N Baynton St
 Myers Richard, Mabel 95 N East St
 Nablett Jerome 457 W School House Ln
 Narasimhan Srinivasan, Radha 3120 W Schoolhouse L Apt Apemc
 Nembhard Ricardo 5705 Germantown Ave
 Neuman George A 5600 Heskil
 Nguyen Phu 50 W Manheim St
 Nitterour Thomas 130 W Ashmead St
 Oxford Isaac 6214 Greene St
 Paige Edith E 28 W Duval St
 Paige William A 28 W Duval St
 Palo Frances 4915 Wayne Ave
 Pannell Micheal 238 E Collom St
 Paramore Emmie L 38 E Logan St
 Parke Ralph W Son, Myrtle L 131 Abbotts Ford Ave
 Parker Aspegren Marta 4951 Mckean Ave
 Pasinska Ewa 4972 Bayton St
 Patterson Catherine 5602 Baynton St
 Paul Brothers 5020 Newhall St
 Paulhill Christian 512 E Ashmead St
 Pelson Roberta 647 E Woodlawn St
 Pendleton Carolyn 52 E Washington Ln
 Perkins William J 58 E Wister St
 Perry Margaret 526 E Ashmead St
 Peterson Jerome J 224 West School House Ln
 Petrucci Catherine 66 E Bringham St
 Petrucci Catherine, Louis 66 E Bringham St
 Phfa Its Successors Andor Ass 5103 Stenton Ave
 Poinsette Levina 53 E Wister St
 Porter Edward 5333 Wayne Ave
 Powell Michael Sr, Erma 5629 Crowson St
 Prabhakaran Anita Apt M 409c 5500 Wissahickon Ave
 Queenan Victoria R 4000 Gypsy Ln Apt U 539
 Ramos Isaias 402 E Chelton Ave
 Rashid Amin 333 W Johnson St Apt 2b
 Redstone Caroline J 447 W Harvey St
 Reed Jacquelyn B 5020 Newhall St
 Reed Jean O 5332 Lena St
 Reeves Grace D 30 W Seymour St
 Reforming Church Fund Trust 287 W Harvey St
 Reidel Virginia C 5500 Wissahickon Ave Alden Park Apt 908c
 Resource For Human Development 322 W Chelton Ave
 Richmond Helen 5224 Morris St
 Riley Shirley E 345 W Johnson St Apt E210
 Rivers Brian 4542 Wayne Ave
 Roach Ernell 360 E Walnut Ln
 Roberson James A 5236 Schuyler St
 Roberts Richard Jr 122 W Seymour St
 Robertson Mark 124 East Washington La
 Robinson Emma 5839 Mcmahon St
 Robinson Louise 17 E Bringham St
 Rodrigues Carmen A 34 W Rockland St
 Rodriguez Landin J 5141 Germantown Ave Apt 2
 Roebuck Ronald P, Olivia M 5008 Mckean Ave Ash Bldg Apt A5
 Rogers Bryan 5004 Stenton Ave
 Rojas Marissa 5134 Keyser St
 Rossetti Saverio, Louise 115 E Pomona St
 Rucker Mildred 5308 One Half Wakefield St
 Rush Josephine 5109 Stenton Ave
 Ryan Sidney 43 E Walnut Ln
 Sanders Robert L 33 W Logan St
 Sarvetnick Jerome, Leah J 101 W Johnson St
 Saslow Amanda D 316 W Duval St
 Scaer Paul 4000 Gypsy Ln 611
 School Lane House Apts 5450 Wissahickon Ave
 Schuster Loree 53 W Tulpehocken St
 Schwaneberg Adele M 732 E Church Ln
 Scott Johnnie 5015 Erringer Pl
 Scott Margaret 200 E Church St
 Seeley Courtney S 33 W Harvey
 Seifert Robert 446 W Bringham St
 Selby Lorenzo 537 W Abbottsford Av
 Selman Clyde 5530 Pulaski Ave
 Shultz Nancy 5012 Greene St
 Simmons Mary 5348 Lena St
 Simons Earlean M 536 E Tulpehocken St
 Smallwood Robert II 4951 Rubicum St Fl 2
 Smith Anthony Ashmead St
 Smith Charles R 453 W Harvey St
 Smith Claudia 240 W Clapier St
 Smith Elizabeth M 6324 Ross St
 Smith Jeanette 6324 Ross St
 Smith Kimberly 5103 Stenton Ave
 Smithson Mae 423 E Rittenhouse St
 Solomon Peter 231 W Haines St
 Soulsby Thomas W 215 W Walnut Ln Apt 104b
 Spraggins Richard J 112 W Johnson St
 Stadler Alberta M 102 W Manheim St
 Staller Elena T 5367 Belfield Ave
 Stanback C Jr 453 E Walnut Ln

Stancil Courtney D 5224 Morris St
 Stancil Jacquelyne R 5224 Morris St
 Stancil Kyle J 5224 Morris St
 Stanton Denise 4918 Greene St
 Starzyk Veronica A 304 W Apsley St
 States Ellis P 5500 Wissahickon Ave Apt M605B
 Stein Wallace D, Mary C 5316 Wayne Ave
 Stephans Freda J 33 E Bringham St
 Sterling Clarence E Jr 6126 Belfield Ave
 Stevens Robert III, Winifred 6049 Magnolia Ave
 Stewart John 5727 McMahon St
 Stiles Barbara 44 W Haines St
 Stinson Matthew 6325 Greene St
 Stolzer 5154 Wakesfield St
 Stowers Ardela 600 W Harvey St
 Stowers Ardela 4550 Wayne Ave
 Sutherland Joseph 418 W Coulter St
 Sutherland Kimberly 579 E Haines St
 Swansby Mildred 215 W Walnut Ln Apt 104b
 Sweet Carolyn P 145 W School House Ln
 Sylvestri Dominic, Nancy 5833 Magnolia Ave
 Taylor Bertram 5544 Crowson St
 Teller Chiropractic PO Box 48250
 Thomas Chante 600 W Harvey St Ap
 Thompson Brad W 235 W Winona St
 Thurman Harvin R 5013 Germantown Ave
 Tillman Debra 6250 Magnolia St
 Todd Stanley 53 W Tulpehocken St
 Toland Wendel B 3005 W School House Ln
 Tracey Vincent, Jennie 701 Haines St
 Treatman Howard 1 Lehman Ln
 Trippetta Pasquale 6007 Magnolia St 1700 Oakwood Tr
 Tubbs John R 6233 Homer St
 Udvari Monica J 114 E Duval St
 Vanderveen Kevin Est 5555 Wissahickon Ave Apt 1114
 Vass Elizabeth 92 E Ashmead St
 Vass Paul D 17 E Bringham St
 Vazquez Vargas T 5141 Germantown Apt 1
 Vega Nukeyshia 1236 Robbins Ave
 Velez Santiago W 5141 Germantown Ave Apt 3
 Veterans Administration 5000 Wissahickon Ave
 Vogt Richard E 544 E Penn St
 Wagner John P 409 E Woodlawn St
 Walker Angela T 5429 Germantown Ave F12
 Walker Franklin, Evelyn E 4 Freedoms N 802 6101 Morris St
 Walker Harry Jr 4631 Greene St
 Walker Jawan Michael 5327 Pulaski Ave
 Walker Mark L 149 E Coulter St
 Walker Thomas, Oralee 145 E Cutler St
 Walton Yeomans Susan E 423 W Rittenhouse St
 Wambulwa Charles S 633 W Rittenhouse St A412
 Washington Naomi 218 W Clapier St
 Watson Ethel, Reid 20 W Logan St
 Webb Darryl 150 E Walnut Ln
 Weir Anna 306 W School House Ln
 White Janice 56 Harvey St
 White Joan 6324 Ross St
 White Jobe 352 W Penn St
 Wiggins Kenneth, Lisa 5351 Belfield Ave
 Wilkins Felix 5908 10 Greene St Apt A 5
 William Devon Jr 56 E Herman St
 Williams Carolyn V 360 E Tulpehocken St Apt C11
 Williams Helen 163 E Mayland St
 Williams Katrina Ats Svcs Inc 400 W Manheim St 1st Fl
 Williams Kristine S 32 W Logan St
 Williams Marlene J 6101 Morris St
 Williams Maurice D 310 W Berkley St
 Williams Pamela 238 W Haines St
 Williams Richard E 4610 Wayne Ave
 Williams Tamara D 310 W Berkley St
 Williams Thomas 245 W Queen Ln Apt 407
 Williams Willie S 119 W Pomona St
 Wilson Charles R, Susie 401 W Johnson St
 Wilson Marie L 5015 Pulaski Ave
 Wingert Helen 238 W Clapier St
 Wister Assc 312 E Armstrong St
 Witherspoon E 443 W Hansberry St
 Witherspoon Walter, E 443 W Hansberry St
 Womack George W 101 W Johnson St Apt 304
 Wright Rosetta Tate 5144 Greene St
 Y Lin Sun Son 2979 W School House Ln Apt 503
 Young Yvonne 435 W Abbottsford Ave
 Zoccola Adeline 335 E Wister St

Philadelphia Pa 19145

AA Temp Svc 1704 S 16th St
 Abdullah Herbert S 1931 Watkins St
 Adams Jonathan C 2026 Mifflin St
 Aggar Francis R 1634 S Chadwick St
 Agustina Santi 1623 S Hicks St
 Alcaide Pablo 1826 S Newkirk St
 Alex Auto Body 1809 Mifflin St
 Alexander Richard 1811 S 19th St
 Ali Kareem 1623 Ellsworth St
 Allen Dorothy 2032 S Norwood St
 Allen William Est 1944 McClellan St
 Almeida Anna 1425 Snyder Ave
 Amicone Jennie, Ida 1922 S Woodstock St
 Anastasi Madaline 2741 Snyder Ave
 Anderson Durango 1735 McClellan St
 Antonelli Charles 3017 S Sydenham St
 Antonelli Frances 1623 S Ringgold St

Aparicio Perez Luz Yajaira 1640 S Mole St
 Armstrong Marquise 2022 Pierce St
 Arrigale Carl J 3012 S Colorado St
 Asian Social Svcs Center Inc 1719 Morris St Armand Taraborelli
 Aweda Tolu P 2050 Pierce St
 Azzinaro Michael 2348 S Bonsall St
 Baiocchi Marianne 1935 S Newkirk St
 Bakouli Kiki 1631 Jackson St
 Bakow Frances 3154 S 17th St
 Barnett Lillian M, Harry E 2421 S 21st St
 Bartholomew Charlotte 3700 Gateway Dr Apt 208a
 Bastian William Jr, Rose 2838 S Smedley St
 Baum Gilbert A 2021 McClellan St
 Baum Gilbert B 2021 McClellan St
 Beard Ethel 1009 S 6th St
 Begley Ronald M 3600 Sheaff Ln
 Belfiore Stephen D 1920 Forrester St
 Bellamy Harriet, Moses 1704 S 22nd St
 Benedetto Rocco 2338 S Bancroft St
 Benyard Shynauna 1735 32nd St
 Best Harold PO Box 6411
 Betzale Thomas 2835 Jackson St
 Blanco Mario L 1503 Mifflin St
 Blanda George J 2132 Wolf St
 Borek Anthony J S 2650 Bouvier St
 Boys Latin of Phila Cha C/O Fbo David Hardy 2901 S 15th St
 Bozzi Carmela 1534 Curtin St
 Brackett Amelia, Ross 1945 Ritner St
 Breccia Peter 2413 S Opal St
 Breen Marie 2130 S Norwood St
 Brennan Robert J 2222 S Hemberger St
 Brislin Catherine 2235 S Rosewood St
 Britan Marge R 1821 S Hicks St
 Broadhurst Jonathan 1833 Hoffman St
 Broadmax Thomas 1543 S 32nd St
 Broadnax Thomas 1543 S 32nd St
 Brown Dorothy I, James A 3185 S Uber St
 Bruno Jennifer 2415 S 18th St
 Burnette Marlon 1405 S 15th St
 Burton Eric 3800 Gateway Dr C111
 Byrdsong Helen E 2504 Jackson St Apt 6f 1a
 Cain Shalonda N 1809 Mifflin St
 Calabro Anthony 1733 W Ritner St
 Cannady Karen 2141 Tasker St
 Carpenter Thelma 2242 Moore St
 Carrozza Michael 3164 S 17th St
 Cassetta Joann, Rose 2233 S Bancroft St
 Cassetta John 2233 S Bancroft St
 Celenza Anthony & Divincenzo Umberto 1426 Jackson St
 Chaney Richard F 2050 Morris St
 Chhay Bunra R 2003 Snyder Ave
 Chhup Savuth 1607 S 17th St
 Childs Florence Esther, Elizabeth 1834 Tasker St
 Chisolm Glen 2012 S Colorado St
 Chong Stanley 1902 S Newkirk St
 Ciarlante Antoinette R 2429 S 17 St
 Cimadamore Rosie 2227 Moore St
 Clesi Joseph L 1817 Ritner St
 Contino Rose 2428 Sw Brd St #2
 Coppolino Matthew F Jr 3201 S 17th St
 Cosmi Carmela 2642 Emily St
 Covington Tadita 2003 Catherine
 Crespo Nilda L 1722 Snyder Av 1st Fl
 Daffin Kristen L, James L 3600 Sheaff Ln Apt 224
 Dagostino Antoinette 1817 Ritner St
 Daley Brian 2142 S Brd St
 Damiani Yolanda 2111 S 18th St
 Damiano Helene 2423 S Woodstock St
 Danella Candida 2420 S 21st St
 Danh Harry J 1711 Passyunk Ave
 Dankanis William Jr 2112 S 15th
 Davis Albert 2217 Bigler Tr
 Decimo Michael, Rita 1702 W Oregon Ave
 Delaire Auto Body 1520 W Ritner St
 Delia Lucy 2938 S Carlisle St
 Deni Jonathan E 1541 W Passyunk Ave
 Denota James D 2348 S 24th St 1st Fl
 Depaolo Tammie H 1607 Dover St
 Depena William 1905 Forrester St
 Derosa Charles, Leonard 2246 W McClellan St
 Derosa Leonard, Mary 2246 W McClellan St
 Desipio R B 2224 S 20th St
 Diagnostic Rehabil 2900 S 16th St
 Diana Barbara 2616 S Hicks St
 Diggs Lloyd 1930 S Beechwood St
 Digiaro Rose 1706 S 29th St
 Dilks Helen Sr, Helen 2431 S 15th St
 Dimeo Lucy 2647 Dudley
 Diomande Namignan 2223 Snyder Ave
 Do Thu 2214 S 20th St
 Dodge Christine, Ronald 1647 S Newkirk St
 Doherty Megan L C/O William P Doherty Jr POA 1733 S Dorrance St
 Donatucci Robert 2035 W Ritner St
 Dong Rong Q 2001 S 22nd St
 Dot Frank 2027 S Beechwood
 Dr House Call 2243 S Lambert St
 Edwards Joseph 2032 Moore St Ap1 1
 Eleanor Monte 1830 S 21 St
 Elliott Lillian 1919 S 20th St
 Elshabazz Tessa 1705 Natrona St
 Epic Auto Body Inc 2635 W Passyunk Ave
 Erace Adam 2315 S 21st St

Ertel Frederick 2211 S Bancroft St
 Facenda Joseph, Irene 1816 Tree St
 Feola Margaret Est 1549 Curtin St Apt 1
 Finch John 2038 S 18th
 Finnegan Elizabeth 2419 S 17th St
 Fiordimondo Alexis 3190 Uber St
 First American R E Tax Svc 1906 S 29th St
 Forte Catherine 2022 S 23rd St
 Foster David, I 1736 S Bancroft St
 Franklin Cardiovascular Assoc Pa 2224 24 S B Rd St
 Frazier Walter 3434 Taylor Ter
 Freda Mary A 3161 S Uber St
 Fulton Michael B 1915 S Bonsall St
 Fung Maria P, Felix Y 1424 W Porter St 3rd Fl
 Gaeta Adonia 1727 W Moyamensing Ave
 Gaffney William F 2448 S Garnet St
 Gagliardi Michael, Dennis 2614 S Rosewood St
 Gallupi Lorraine 1817 Ritner St
 Galvani Catherine 1634 S Chadwick St
 Gangemi Vincent 2238 S Brd St
 Gehrke Harold W, Irene 1838 S 18th St
 George Young Mechanical 20th & Oregon Sts
 Gialloreto Louis A 3149 S Uber St
 Giancaterino Thomas 2922 S 15th St
 Gillis Tawana 2028 S 21st St
 Giudice Cecelia Ua 1 14 57 2035 S Colorado St
 Gloria Violeta S 1809 S 15th St
 Glover William 2731 Wolf St
 Gollotto John L 2023 S 28th St
 Gonzalez Jose L 2604 Emily St
 Goodwin Gerald Leonard 1931 Watkins St
 Grays Ferry Construction Corp 1426 Mckean St
 Grays Ferry Development Inc 1426 Mckean St
 Guaglione Helen, Paul 2023 S Opal St
 Ha Moc W 1754 S Chadwick St
 Haider Elinor 850 N 23rd St
 Hanh Nhon Doan Md 1430 Moore St
 Harris Maryann 2414 S Chadwick St
 Harris Raynee 2042 S 22nd St
 Harvey Carole 2222 Sigel St
 Harvey Joseph 1401 S 16th St Apt 512
 Hauser Kaponyon 1834 S Taylor St
 Hayes Joseph A 2027 Pierce St
 He Yizheng 1546 Mckean St
 Hendrickson Philomena 2027 S Beechwood
 Hernandez Aaron 1710 Mcclellan St
 Hernandez Anareli Perez 1640 S Mole St
 Holmes Herbert 2402 Opal St
 Holsinger Glenn E, Freda 2906 A Pierre Dr
 Homecomings Financia 2319 S 17th St
 Horton Michelle G 2136 Bailey Tr
 House St Joseph S 2503 S 18 St
 Hudson Mable 2011 S 17th St
 Hughes Edith 1826 Moore St
 Iannacone Ronald 2743 S 18th St
 Ianni Crisante 2321 S 21st St
 Ida Jansen M 2412 Hoyt Ter
 Industrious Boys Trust 2503 S 18 St
 Jablonski Jennifer M 1841 Gladstone St
 Janson Harry J 2412 Hoyt Ter
 Jardine Kidel 2612 Titan St
 Jenkins Nazarine 1931 Watkins St
 Jenkins Thelma, Inez 2020 S 23rd St
 Jerrys Hot Dogs Inc PO Box 60466
 Johnson Darlene 19y5 S 23rd St
 Johnson Ernestine 2504 Jackson St Apt 6-C
 Johnson Lucille 2221 Mifflin St
 Jones Charles, Amber 1812 S 17th St
 Jones Imeen 1719 S 32nd St
 Jones Lillian 2032 Moore St Ap1 1
 Jones Mary 3120 Mifflin St
 Jones Rosa B , Jones Rosa 1931 Watkins St
 Jones Rosa B 1931 Watkins St
 Jordan Flossie 2242 Moore St
 Joseph Wolphy 2201 S 24th St
 Jujan Julia 2635 Mckean St
 Juliana Anthony J 1940 Fitzgerald St
 Kelley Mary 2108 S Mole St
 Kemp Brenda 2136 Tasker St
 Kennedy Nikesha 1820 Sigel St
 Kennedy Rasheed 2011 Moore St
 Kenny Teresa 1629 S Dover St
 Kenny Teresa M 1621 S Marston St
 Keough Alice 2029 S Etting St
 Keough Joseph, Alice 2724 S Mole St
 Kim Lee Hwa Soon 1530 Packer Av St 8
 King Wade R 2135 S 16th St
 Klemash Harry S 2433 S Bancroft St
 Konkle Dean O 2131 S 20th St
 Kozul Regina M Csn 1425 Snyder Ave
 L And L Holdings LLC 2001 S 29th St
 Lamorgia Bernard, Gemma 3217 S 18th St
 Lantieri Maria 2119 Ritner St
 Lauri Salvatore, Mary 2917 Mifflin St
 Lee Diane Est 1630 Pierce Dr
 Lefovits Eugen 1609 S Taney St
 Leone Ellen 1812 S Etting St
 Leuzzi Mark 2419 S 18th St
 Libak William 1710 S 28th St
 Little Sisters of The Poor Holy Family H 2503 S 18 St
 Lobosco Emma 2204 S Woodstock St
 Long Evelyn Est 2924 S Medley St
 Longo Johna. J, Jean B 1934 Mckean St
 Lopes David 3946 Gateway Tower Apt B4
 Love Margaret 1943 S 23rd St
 Ls Services Inc 1613 Snyder Ave
 Lunton Rebecca 2653 S Colorado St
 Lusk Jandor 227 River Ave
 Luu Phat Duc 3413 Trevi Ct
 Ly Loan 1627 S 27th St
 Lydon James J, James 5942 Peach St
 Manalu Oloan 1828 S 16th St
 Mannella Joseph A, Joan 3192 S Uber St
 Marchisello Danielle 2340 S Chadwick St
 Marconi Helen 3190 Uber St
 Marilno Louise 1728 W Ritner St Apt 2
 Marquardt Michael 1 Nova Care Way
 Marroletti Alfred 3940 Gateway Dr Ste A2
 Marshall Sharon M 2040 S Bucknell St
 Martin Catherine A 2724 S Cleveland St
 Martinelli Paul 2020 S 28th St
 Maryknoll Mission Sisters Trust 2503 S 18 St
 Massi Albert 2135 S 17th St
 Massi Phyllis, Albert 2135 S 17th St
 Matarazzo Frank S 1937 S 19th St
 Matos Claudia M 1413 W Ritner St
 Mazzeo Kathryn 2408 S 16th St
 Mcallister Alice 2433 S Bancroft St
 Mccomsey Leslie 2814 Jackson St
 Mccormick Robert 2508 S 20th St
 Mcdowell James C 2952 S Smedley St
 Mcelroy Madeline A, Madeline 1934 Sigel St
 Mclntyre Helen M 2503 S 18 St
 Meadows Dorothy J 2052 Mckean St
 Meas Thavoeun 2419 W Passyunk Ave
 Mercurio Barbara Ann Ua 1 14 57 2035 S Colorado St
 Mercurio Vincent 2035 S Colorado St
 Mercurio Vincent, Mildred 2035 S Colorado St
 Miazzo & Assocs Pc 1428 Wolf St
 Michael Lascala Co 2350 S Woodstock St
 Michener Bridget 1 Novacare Way
 Minissale Anthony Joseph 2429 S 17 St
 Minore Ronald 3136 Boise Place
 Missionaries of Charity Inc Mother There 2503 S 18 St
 Mondelli Maria A 1923 S 30th St
 Moody Dora A PO Box 3809
 Morgan Joyce S 2912 S Sydenham St
 Morningstar Charissa L 1715 S 17th St
 Morris Tasha 2012 Tasker St
 Mortellite Angelina, Lucille 1128 Ellsworth St
 Murgatroy Wallace E 1420 W Ritner St
 Naik Mukti 3124 Capri Dr
 Neill William, Helen 2640 S Colorado St
 Nelson Agnes 2908 B Pierce Rd
 Nelson Helen K 2011 S Opal St
 Nelson Jr John P 2908 B Pierce Rd
 Newsome Thomas 2221 Mifflin St
 Nguyen Chau 1919 S Lambert St
 Nguyen Tri 1614 S 15th St
 Nichols Latrece M 2324 Morris St
 Nicoella Floreence 2027 S Beechwood
 Nicosia Anthony 2338 S Bancroft St
 Nieves Rigoberto 2506 Jackson St Apt 2a
 Night Kaii 1807 S 15th St
 Northeast Marktng Assoc 2500 S 17th St 1st Fl
 Obrien Bina 2403 Geary Ter
 Ofchinick Scott 2130 Sorrento Ct
 Ogilvie Kimberly A 2245 S Norwood St
 Omalley Martha, Joseph 2826 Winton St
 Ong Swie Lan 2627 Emily St
 Orlando Assunta 1819 S Hicks St
 Padovani Anthony 2211 Pierce St
 Paige Clifton 1815 S 20th St
 Palmisano Bruce 2340 S Chadwick St
 Papa Theresa D 1610 Forrester St
 Papa Victoria 1728 W Ritner St Apt 2
 Parrillo Liberato J, Parrillo Joseph J 2316 S Colorado St
 Paschal Norma 1917 Mountain St
 Pastella Sylvia 2043 Mccellan St
 Pastors Valyncia 1625 S Hicks St
 Patitucci Raymond 3221 S Smedley
 Patton James 2114 S 26th St
 Patton James Est 2114 S 26th St
 Pendleton Tracy 1829 S 23rd St
 Percell Dannie 2718 Titan St
 Perruccio Donna 2649 S 16th St
 Perry Ethel M 1936 Morris St
 Pham Dung T 2224 S Brd St
 Pham Trinhmong 2214 S 20th St
 Phanvanh P 1940 Mckean St
 Pharmacy Xpress 2037 W Oregon Ave
 Pharmacy Xpress Limited LLC 2037 W Oregon Ave
 Phelps Mamie 2011 S 17th St
 Philadelphia Orthopedic Assoc 2410 14 S Brd St
 Philadelphia Pain Mgmt 1726 S Brd St 2nd Fl
 Philadelphia United Community C/O Geraldine Williams 1925 S 21st St
 Philadelphia Waste PO Box 20086
 Philtech Construction Inc 2020 Penrose Ave
 Phuong Hong 1919 S Lambert St
 Pizzi Jeannette 2003 Emily St
 Por Sok 2002 S 27th St
 Pough Daisy L 2705 Winton Ter
 Prasetya Hengky 1730 Snyder Ave
 Profi Jorgaq 1415 W Ritner St

Property Maint Group 1713 Wolf St
 Quach Binh 1800 S Bancroft St
 Quici Michael 1520 W Ritner St
 Radona Alfred 1843 S Hicks St
 Rago Michael 2854 Cantrell St
 Rahardjo Inge S 1635 Southwall St
 Rappa Patricia 1623 S Ringgold St
 Rastelli Angela 2446 S Hutchinson St
 Reitano Patrick 1803 Packer Ave
 Rendine Daniel M 2535 S Colorado St
 Reuterskiold Stephen A 1525 Emily St
 Ricci Americo J 2524 S 20th St
 Richardson Margaret 19y5 S 23rd St
 Richetti Antoinette, Mary 2516 S 15th St
 Rider Michael 1821 S Hicks St
 Rifai Nermeen 3106 Capri Dr
 Riggins Stacy L 2230 Cantrell St
 Rittenhouse Regency Affiliates 225-229 S 18th St
 Rivera Angel 1231 N 7th St
 Rizzo Gilda M 1837 Forrestal St
 Robbins Jerome ADMDC 2546 S Brd St
 Robbins Margaret C/O Margaret R Lewis 2111 Watkins St
 Robinson Eleanor E 2336 Hartranft St
 Roccia John 1633 Wolf St
 Rogers Joe 2132 S Norwood St
 Rongione Robert 1920 Dudley St
 Roni Gemmi 2121 Snyder Ave
 Roselli Margaret 2345 S Hick St
 Ross Collision Center 2517 Moore St
 Rota Ultimo 3700 Sheaff Ln Apt 110
 Ruffin Tammy 2144 S 20th St
 Ruiz Manuel 122 Douglas
 Runnels Wilbert 2124 Watkins St
 Russo Michael Jr 2527 S Rosewood St
 Sabato John 2743 Snyder Ave
 Sabellis Cucina Inc 2523 S Lambert St
 Sacred Heart Free Home For Incurable Can 2503 S 18 St
 Salesian Missionaries Trust 2503 S 18 St
 Santiago Carlos Daniel 2027 Opal
 Santosusso Alphonso 2310 South Bancroft St
 Saravo Sadie 2414 S Chadwick St
 Schiavo Marie 2118 S Norwood St
 Schinvo Joseph 2118 S Norwood St
 Schoefer Robert D 1815 Gladstone St
 Schwarr Daniel E 1418 A Jackson St
 Sciarra James D 1720 W Passyunk Ave
 Scott Calvin, Josie 2128 S Aylwyn Dr
 Selvaggi Renato 934 Sigel St
 Sem Len 1613 Snyder Ave
 Service Center 1520 W Ritner St
 Shabazz I PO Box 60514
 Shaw Evelyn 1835 Morris St
 Sherrod Lynn 1815 Hoffman St
 Shumkeris Albert 2419 Sheridan Rd
 Siauw Joen 1623 S Hicks St
 Sierkowski Edward T 2311 S 22nd St
 Simon Harry H 3016 S 15th St
 Smith Geneva 2116 Morris
 Smith Geraldine 3600 Sheaff Ln Apt 224
 Smith Joseph 1610 W Rittner St
 Smith Leroy 3001 Moore St Apt 211
 Smith Martin 2001 S Norwood St
 Society For The Propagation of The Faith 2503 S 18 St
 Sok Sovannary Kaitlyn, Kamsotoh 1906 S 19th St
 Som Khon 1639 S Hicks St
 Soo Sie 2224 S 17th St
 South Philadelphia American 2414 S 21st St
 Staffore Stephen 1622 S Marston St
 Stanert Charles 2142 S 15th St
 Staunton Robert J 2624 Mifflin St
 Stea Rebecca M 1709 Hartranft St 2fl
 Straw Richard C 2715 S 17th St
 Sullivan Bonnie L 2317 S 18th St 1st Fl
 Sweeney James P 1418 W Ritner St
 Sysco Philadelphia PO Box 6499
 Tamburrino Clement S 2103 S 22nd St
 Tan Ai M 2020 S Colorado St
 Tanuwidjaja Fenki 2114 S Hicks St
 Tarquinio Pasquale, Olga 3157 Halsey Pl
 Taylor Gregory 2224 Watkins St
 Taylor Mari A 1945 S 21st St
 Taylor Viola 2026 S Beechwood St
 Teres Avi 1537 Emily St
 Teti Rita R 1828 Daly St
 Thomas Dionne 2028 S Cleveland St
 Thompson Barbara 2001 S Norwood St
 Thompson Dolores C 2408 S 24th St
 Thompson Dora E, Love 4804 Paschall Ave
 Thomson Joseph J, Lena 2212 Cantrell St
 Tilghman Khayla V 2058 Morris St
 Tillman Jackie, George 1942 Annin St
 Tindal Theodosia 1752 S Dorrance St
 Tirtakusumah Michael 1621 S Carlisle St
 Toerner Patricia 3718 Earp St
 Tomassetti Catherine 2422 S Hicks St
 Torre Alphonso 2408 S Garnet St
 Tosti Rose 1946 S 22nd St P
 Towey Robin F 1912 S 15th St
 V And R LLC 2243 S Lambert St 1strr
 Vannello Anthony, Yolanda 1722 S 22nd St
 Vargas Robert 2120 S Hicks St
 Vesotsky Stephen J Jr 2712 Dudley St

Victoria Jose P 1813 S Carlisle St
 Viney George W 1848 McClellan St
 Vongphachanhtha K 1940 Mckean St
 Vongthachak Seng 2009 S Hemberger St
 Wagner Ronald J 2408 S 15th St
 Wakelee David H, David 2635 S Colorado St
 Wals Mary E, Anna J 1741 Moore St
 Washington Rhonda 1739 S 19th St
 Waters Charles, Marion 5300 Taylor Rd
 Waters Powald 2119 Pierce St
 Whiplash & Injury Center 826 Snyder Ave
 Widjaja Mariana 2232 S 21 St
 Wilder Shawn R 1835 Fernon St
 Williams Benjamin 1908 Woodstock St
 Williams Diana 1927 McClellan St
 Williams Ethel 1009 S 6th St
 Williams Veronica 1837 Sigel St
 Williamson Jasmine Michelle 3200 S Brd St
 Witcher Terry 2904 Pierce Dr
 Witcher Terry Est 2904 Pierce Dr
 Wolfson Carmel W, Max W 2150 S Beechwood St
 Wolynski Marcin 2621 S Carlisle St
 Wong Ho Ching Betty 1414 W Porter St
 Wood Richard 2502 Jackson St Apt 5d
 Woodard George 1751 S 16th St Philadelpia Pa 19145
 Wyche Hamilton 2323 Bailey Terr
 Yong Lin 1849 Wolf St Store Pl
 Young Christina 1931 Watkins St
 Young Walter 2430 Durfor St
 Zheng De Kun 2437 S 24th St
 Zigman F 1613 S Dover St

Philadelphia, Pa 19146

1946 Jt Inc 1946 Lombard St
 759 Martin St LLC 759 Martin St
 Abdulbasir Mahmoud 2423 Carpenter St
 Adams Lenice 1503 Manton St
 Adams Rachel 2531 Naudain St
 Akbar Bilal 1523 S Dorrance St
 Aluster Farmer 2108 Catherine St
 Anderson Sharon 1800 Webster St
 Anderson Stephen 1513 S 15th St
 Anderson Willamae 918 S 21st St 2nd Fl
 Andrews Randolph, Thomas D 2636 Federal St
 Andrews Joseph B 2642 Federal St
 Andrews Randolph Jr 2642 Federal St
 Antosz Brian D 2501 Christian St 406
 Arch Allison E 2052 Webster St
 Armstrong Nicholas M 1622 Fitzwater St 3rd Fl
 Arnholt David 501 S 27th St Pub Ltg
 Arrington Grace 2244 Dickinson St
 Ascender Holdings LLC 1637 Catharine St
 Bantham George 1511 Ellsworth St
 Barabuscio Blake 2604 S St
 Barachi Lettermichael 2602 Washington Ave
 Barnes Craig 1542 S 29th St
 Barnett Crystal 2340 Christian St
 Barnett Pearlina 2339 Wharton St
 Barnett Smith 766 S Martin St
 Bazzle Lisa I Academy Cir
 Bell Trannie 1406 Ellsworth St
 Belo Joao 624 S 21st St
 Beneficial Savings Bank 1930 Bainbridge St Apt 4
 Benson Irene 1509 Christian St
 Berry William, Lucy M 2231 Dickinson St
 Berry Gregory 2326 Reed St
 Beverly Alberta Est, Robert 2119 Carpenter St
 Bey Juliet 1940 South St
 Bey Kenyatta Apt 803 1525 Fitzwater St
 Bharkhda Jeffrey 2048 St Albans St
 Biferie Pasquale J 1328 S 17th St
 Bivins Oma F 756 S 18th St
 Black Mattie 767 S Hicks St
 Blair Marcellus M 1263 S Bonsall St
 Blake Amelia Brooks 1008 S 20th St
 Blueberry Island Media Ltd 626 S Taney St
 Bms Enterprise 1217 S Harmony St
 Bogan Mattie 1246 S 24th St
 Bogdenavage Marguerite 1203 S 28th St
 Bonnet Dominique 632 S Bambrey St
 Boyd Mabel 2227 Oakford St
 Bp Products North America Inc 740-48 S Brd St
 Bradley Beatrice 2539 Alter St
 Braxton Bernadine, Braxton Laura 1540 S Cleveland St
 Brooks Timirra M 1325 Mole St
 Brown Benjamin F 2744 Earp St
 Brown Christine L 1537 S 18th St
 Brown Daniel 1201 S 23rd St Apt 410
 Brown Frances A 3511 Wharton St
 Brown Lorri J 2333 Dickinson St
 Brown Ward 2342 Greenwich St
 Brownlee Patrice C 1708 Dickinson St
 Bruce David 1416 Wharton Ave
 Bruce Virginia 1143 S Dorrance St
 Brunswick Willa 1444 S 31st St
 Bryan Herbert 1720 Manton St
 Bunting Lillian C 2217 Reed St
 Burgess Mildred, Dorothy 2051 Wilder St
 Burke Ronald 1409 S 15th St
 Burns Therese M, Judson 1730 Rodman St
 Burton Alice Clay 1133 S Cleveland St
 Bush Alice E 1611 Wharton St

Byrd Archie 2334 Dickinson St
 CATCH 1225 S 15th St
 Cadet Jean Jacques 2053 Christian St
 Canty Bruce 1525 Fitzwater St
 Carr Virginia 1418 S 24th St
 Carroll Patrick J, Mary R 1336 S 24th St
 Carroll Elizabeth B 741 S 21st St 3
 Carver Hills Md 1740 South St Ste 401
 Casolaro Concetta 1155 S Sydenham St
 Cason Melvin T 502 B S 23rd
 Cerda Carlos 1248 S Dover St
 Chakraborty Tammy 2431 Christian St
 Christian Caroline 406 South 23 St
 Christian St Assoc 1936 Christian St
 Classen Charles W 617 Schuylkill Ave
 Clinton Seylissa 2224 St Albans
 Cloeren Michael Ryan 1536 S Garnet St
 Cobbs Virginia B, James L 2249 Earp St
 Cobolero Esaias 1532 Montrose St
 Coco Anthony Jr 621-24 S 24th St
 Collision Care 2052 Washington Ave
 Compass North Development 2447 Carpenter St
 Cook Jennie 1523 S Taylor
 Cooper Keith 1516 S Stanley St
 Coppack Curtis 1923 Waharton St
 CopPOLA Joseph 1320 S Myrtlewood St
 Correale Nick 1701 Reed St
 Cossie Debra 1410 S Chadwick St
 Craigg Ave 1841 Bainbridge St
 Crandall Kate E 2127 Fitzwater St 2
 Craven Amanda 1411 S Etting St
 Crawford Redina 1512 Reed St
 Creative Insurance Svc 2223 Grays Ferry Ave
 Cruz Fidel M 1818 Wharton St
 Cummings Terry 2210 Bainbridge St
 Dabney Charles 778 S Martin St
 Dabney Elaine 778 S Martin St
 Dabney Wayne 778 S Martin St
 Daimler Chrysler LLC 1100 S Brd St Apt 310b
 Daniels Timothy 1411 S 23rd St
 Davis Margaret, Alfred L 1638 Titan St
 Davis Albert Jr 1600 Bainbridge St
 Davis Inez 2202 Carpenter St
 Davis Lauren B 1910 Kimball St
 Davis Marjorie 2202 Carpenter St
 Dawson Betty 1826 Gerritt St
 Dean Stuart 3001 Dickinson St
 Denizkurdu Ali 2020 Carpenter St
 Dennis Angeline, Anna E 2030 Reed St
 Dennis Bruce T 1204 S 17th St
 Densen Erin 104 Governors Ct
 Derochey Jarad 1541 S 15th St
 Di Cello Charles A 532 S 15th St No 3
 Dill Postella, Alice 2351 Wilder St
 Dimitris Derrick A 1241 S 21st St
 Dixon Georgia 1442 S Patton St
 Dixon Michael J 705 S Mole St
 Douglas Sandra 1819 Webster St
 Dublin Kevin 2233 Garrett St
 Dujour Symphony Ltd 440 S Brd St No 1
 Durbin Edith M, Edith 2223 Catharine St
 Eaton John C 2533 Grays Ferry Ave
 Egan Seamus M 424 S Carlisle St
 Eliassen Mikael 1514 Naudain St
 Evans Shalamar 2247 League St
 Everett Kevin 2132 Tyton St
 Fagnani Linnzi R, Bernard 2013 Catharine St
 Falco James 1427 N Marston St
 Falcone Farrah L 2301 Lombard St 2f
 Fallen Waverly I 1401 Wharton St
 Faust Ernest J 1219 S Bucknell St
 Fazzinga Frank A 213 Governors Ct
 Feibush Ori 1130 S Dorrance St
 Fellner Tina 1020 S 22nd St
 Fisher Antoinete M 753 S Cleveland St
 Fitzsimmons Michael 2632 Earp St
 Fitzwater Homes Phase II 2222 Fitzwater St
 Fladger Robert 1267 Ringgold St
 Flamer Olivia 2327 Ellsworth St
 Flood James 1332 S Garnet St
 Floyd Willie J 1502 Manton St
 Foley Teresa, John 2621 Dickinson St
 Ford William 3202 Wharton St
 Fortis John 1623 Ellsworth St
 Fox Eric 1928 Catherine St
 Franklin Michael J 1713 Webster St
 Frazier Albert, Geneva 1818 Christian St
 Freeman Kevin 1419 S 30th St
 Frumkin C B, J B 2057 Lombard St
 Gaffney Alice 1244 S 35th St
 Galen Mary 1445 S 29th St
 Gallagher Melanie, James 2527 Webster St
 Gallagher Brendan 1130 S 23rd St
 Galloway Gerard 1736 Federal St
 Garr Naomi 1530 Fitzwater St Apt904
 Gary John 2144 Cross St
 Gastroenterology Assoc Anastasia Mylonas 1800 Lombard St Ste 100
 Geronimo Anselmo 1440 Federal
 Giang Lin Guo 1601 Wharton St
 Gibbons Le Roy 2331 Christian St
 Giletti Mary 1623 Ellsworth St
 Givhens Bernice 1506 S 22nd St
 Gleaves Samuel Jr 1635 Wharton St
 Glenn Annette 1404 Wharton St 2nd Rr
 Godwin Janyil E 2623 Earp St
 Gosliner Kathy 2048 Lombard St
 Grad Neurological Center 900 Pepper Pavilion
 Graduate Neurological Center 19th & Lombard St 900 Pepper Pavilion
 Gratz Alan J 2340 Fitzwater St
 Gray Tilley 1914 Bainbridge St
 Green Ed 1802 S Catherine St
 Green Edward 1802 Catherine St
 Green Kristyn R 523 Waverly St Apt E
 Greenstein Neurology 1740 South St
 Grimm Melissa 2317 Waverly St
 Guess George 2108 Earp St
 Guy Lawrence 2613 Wharton St
 Haines Andrew M, Mary E 529 S 27th St
 Hall Erline 1401 S 16th St Apt 501
 Hall Wilbert Est C/O Anne Maxwell 1544 Dorrance St
 Hamilton Mary 1332 S Garnet St
 Harada Takamasa 2534 Christian St
 Harden George, Alice 1414 S Colorado St
 Harrell Robert 1508 Wharton St
 Harrison Charles F 2129 Cross St
 Hasson Leo T 1414 S 28th St
 Hawk Investment Prop LLC 817 S 19th St
 Hawkins Funeral Home 1640 Federal St
 Hawkins James 1640 Federal St
 Hayes Celeste 1703 Christian St
 Hayes Flourcie O 1639 Titan St
 Heinzenk Forest 1737 South St
 Henderson Atiya 1643 B Fedst
 Henson Lynn 1510 Waverly St
 Hill Sarita 1000 S 17th St
 Hirschhorn Larry 512 S 24th St
 Ho Chao Muang 2201 Christian St 1st Fl
 Holland Axie 1436 Clymer St
 Holland Axie Apt 407 1525 Fitzwater St
 Holland Ranier B 811 S 18th St
 Holland Robert F 1418 S 21st St
 Hollenbach Helen 2431 Oakford St
 Holmes Franklin R Jr 1503 Manton St
 Horan Michael A 2311 South St Apt302
 Horstmann Caroline 2005 Fitzwater St
 Howard Ida W 2312 Christian St
 Howe Michael L 2018 1 2 Addison St
 Hunter Lillian Est 1504 S 17th St
 Hunter James 1318 S 18th St
 Hunter Lillia 1504 S 17th St
 Huynh Phung Xau 2012 Dickinson St 1st Fl
 Iltl Inc 1500 South St
 Ingram Nickole F 2417 Madison Sq
 Inoue Yuhei 2137 Bainbridge St
 Inscho David 1614 Bainbridge St
 Intelligent Modeling Innovations Inc 2319 Madison Sq
 Irons John 1428 Wharton St
 Ison Stella 1302 S Chadwick St
 Issac Ronald 1035 S Bouvier St
 J R Mckinley Assocs 1027 S Chadwick St
 Jackson Adair 2334 Dickinson St
 Jackson Kim M 2326 Saint Albans St
 Jackson Mary 2245 Wharton St
 Jackson William 1523 Manton St
 Jennings Julia Z 1635 Kater St
 Jjt Donuts Inc 3313 Wharton St
 Johnson Beatrice 2217 League St
 Johnson Herbert 1831 Carpenter St U8262
 Johnson Jack 2419 Oakford St
 Johnson James C 1302 S Chadwick St
 Johnson Nintha C 1528 Point Breeze Ave
 Jones Catherine 2407 South St
 Jones Evelyn 1510 S Woodstock St
 Jones Ida M 1114 S 23rd St
 Jordan Louise, Marcia 1516 Ellsworth St
 Jordan Katharine 2240 Dickinson St
 Justice David C/O Jennie Justice 1426 Wharton St
 Kalra Meghna, Amit 2224 Carpenter St
 Kamel Rose 2316 Waverly St
 Kim James 2014 South St
 King John 1254 S Ringgold St
 Kitzinger Elizabeth, Robert 2533 Ellsworth St
 Knighton Evon 1525 Fitzwater St
 Kokoszka Matthew 2100 South St Fl 3
 Koskinski Michael 2033 Fitzwater St
 Krugh James D 2112 Fitzwater St
 Kupfer Paul 519 S 17th St
 Kutcher Susan 801 S 18th St Apt 1506
 Lai Eric 2112 Carpenter St
 Landau Bradley 2046 Pemberton St
 Lane Henry 2233 Greenwich St
 Laughrey Michael 2216 Madison Sq
 Lauletta Melody 1214 S 6th St
 Laurilliard John III 2439 Grays Ferry Ave
 Laws Lena 1603 Wharton St
 Leisman Yael 1222 S Brd St Unit 24g
 Leon Calvin 1452 S Colorado St
 Lertdarapong Betty 2141 Christian St
 Lewis Frederick, Theresa 2021 Wharton St
 Lind William Sr 2949 Wilder St
 Lockhart Lucille 2533 Oakford St
 Logan Mary A 2206 Saint Albans St
 Lomax Minnie E 2213 Latona St
 Lombard Apotheary 1745 South St

Lombardo Michael J 1817 Christian St
 Lott Tia 1245 S Taylor St
 Lyde Nathaniel 1330 S Mole St
 Maiorino Matthew 2116 Christian St
 Makris Rebecca 1640 Waverly St
 Mancini Steven J 1526 Lombard St Rm 218
 Mansi Benjamin P 1307 Grove
 Marshall Mae 1826 Gerritt St
 Martin Evelyn T 1416 S Chadwick St
 Martin Helen 926 S 23rd St
 Mason Christine 2144 Cross St
 Mason Kelly 2031 South St 224
 Mason Ronald 2206 Carpenter St
 Matthews Derrick 1626 S St 2nd Fl B
 Matthews Kiszell 2221 Kimball St
 Mayer Erika 415 S Van Pelt St
 Mccay Joseph P 1405 S Newkirk St
 Mcclary Valincia 1415 S Ringgold St
 McCloskey Anna 1448 S 27th St
 Mcewan Donald 2930 Reed St
 Mcaffaden Robin 1833 S Taylor St
 McGeorge Celestine 2009 Wharton St
 Mcurtury Rory 1515 S 19th St
 Mckinnon Diana 1536 S 19th St
 Mckiver Kisha M 1520 S Napa St
 Mclaughlin Anna R, Edward 1320 S 29th St
 Mcnash Ethel Apt 603 1530 Fitzwater St
 Mcnicholas Thomas M 1507 S Newkirk St
 Meehan Rose R 2307 Catherine St
 Meli Matthew 1735b South St
 Menini Edda Lee 2216 Bainbridge St
 Merritt Douglas G 1318 S Chadwick St
 Merriweather Charles D 2121 Montrose St
 Merriweather Chad D 2116 Montrose St
 Mezoff Charlotte M 2131 Catharine St
 Michael Kristin 739 S 20th St
 Miller Edward L 1624 South St
 Miller Evelyn 1536 Montrose St
 Minson Sandra E 735 S 21st St
 Mitchell Nicole M 1344 S 31st St
 Modern Floors Inc 3520 Grays Ferry Ave
 Money Horace 1224 S 23rd St
 Moore Charmaine 1821 Carpenter St
 Moore Jonathan F 2740 Latona St
 Moore Pauline 1525 Fitzwater St Apt 700
 Morell Hortensia 1728 Lombard St
 Morgan David 2321 S St
 Morris Latasha 1329 S 16th St
 Morris Otis J Est 1521 S Patton St #U8734
 Morrison Freeman 914 S 22nd St
 Morton William 2306 Federal St
 Murray Hallie L 2206 Christian St
 Murray Lillie Mae 1904 Manton St
 Myers Maidye 2435 Carpenter St
 Myles Sharrieff A 1135 S 24th St
 Myrick Vera 1544 S 24th St
 Napoli Rita, Diane 1515 S Carlisle St
 Natale Mike 2129 Kimball St
 Navarro Roque R 1242 S 28th St
 Nelson Donald H 1239 S 18th St
 Nelson James 1137 S 23rd St
 Nelson Jean M 1100 S Brd St Apt 202b
 Newton Doreen 1637 Naudain St
 Newton Hudson Veronica 509 S 24th St
 Nguyen Manh T 1546 S 15th St
 Nguyen Thi 1313 S Grove St
 Nock Harry 1703 Christian St
 Norman Aslee A 751 S 22nd St Apt 2r
 Oglesby James 1639 Titan St
 Oneal Harvey 2223 Dickinson St
 Oneal Elder 2543 Grays Ferry Ave
 Orlando Jeffrey W 408 S Croskey St Unit H
 Orlino Mary 2930 Reed St
 Orsi William J 1321 S Corlies St
 Ouyang Bao 1524 Dickinson St
 Ouyeng Elane 1524 Dickinson St
 Overton Geraldine 3202 Wharton St
 Overton Margel P 1238 S 22nd St
 Palickar Laura 713 S 16th St
 Palmer Lucille Est, Palmer John E 2117 Cross St
 Panckeri Drew J 1600 Wharton St Apt 3
 Parker Joseph 2501 Christian St Apt 202
 Parker Keven 1540 South St
 Parker Weinberg Karla 1406 31st St
 Parkinson Margaret, Lawrence 1445 S Marston St
 Parks Frank 1540 Manton St
 Patel Subhash 1511 South St
 Payne John 1535 Dickinson St
 Pedano Emma M 2411 Lombard St
 Pediatric Assessment Svcs Pc Cornelius Furgueson Phd 1923 Bainbridge St
 Pellizzeri Santa 2309 Carpenter St Apt 201
 Peltzman Ty 921 S 19th St
 Pennrose Prop Inc 1524 S Bancroft Dr
 Perez Martinez Martin 1215 S 19th St
 Perry Nathaniel, Emma 2023 Dickinson St
 Perry Anna E 741 S 19th St
 Perry Frank 2231 Oakford St
 Philipson Zandra 2337 Christian St # 2
 Pierce Oscar Jr 809 S 18th St
 Pinto Bros Recycling 2408 Ellsworth St Power
 Pitsillides K 406 S 23 St
 Porter Carrie W 2312 Christian St
 Pozzi Mark F 2025 Rodman St
 Price Robert 729 S 16th St Apt 1 F
 Price Veronica J 2935 Gerritt St
 Priest Douglas 2006 Bainbridge St
 Provence LLC 2002 Bainbridge St
 Punzalan Jeffrey Paul 201 Admirals Way
 Pustinsky Liliana B 729 S 15th St
 Rashad Raheem 2321 Saint Albans Pl
 Reed Wallace 1536 Montrose St
 Rega Erica 1819 Bainbridge St #1
 Renova Homes Inc 2204 Catherine St
 Renzi Steven R 1418 S Brd St 2f
 Rice Koren 1204 S 35th St
 Richard L Humphrey Mlphia Sec Amer Society of Civ C/O Sue Lior 2433 Lombard St
 Richey Gregory 2018 1 2 Addison St
 Ricks J J Vending 1343 S 36th St
 Riddick Samuel A Jr, Alice 1323 S 16th St
 Rivers Gregory Est, Gregory 2613 Wharton St
 Rivers Gregory 2613 Wharton St
 Robinson Anne M 1801 Montrose St
 Robinson Kristen L 1100 S Brd St Aot 310b
 Robinson Naailah 2110 Sears St
 Robinson Tonya 1509 Christian St
 Rogers Joe 224 Market St
 Roh Jinjoo Apt 14f 2020 Wharton St
 Roney Susie 720 S 21st St
 Rosa Rossi Inc 1817 Pemberton St
 Rosario POrfrio 1500 S Brd St Fl 2
 Ross Ann 2932 Wharton St
 Ross Lydia 1904 Manton St
 Rosulinda LLC C/O Jakes At Iona Lake 2300 Alter St
 Sabatino Rose Mary C O Lisa Merlino 50 South 22nd
 Sami Atif 3105 Reed St
 Sams William 1926 Carpenter St
 Sanders Walter R, Burnett 1513 S Dover St
 Sandoval Cupertino 1625 Webster St
 Sandoval Valentine 2249 Catherine St
 Santos Kalif G 1620 Catharine St
 Savage Johnnie B 1442 S Patton St
 Savior Eugene 2619 Earp St
 Sawyer Lela A 1918 Titan St
 Saxon Pearlina 1114 S 23rd St
 Schroeder Catherine O 1902 Waverly St
 Schwartz Mark Graduate 1800 Lombard St
 Scott Edna 1634 Titan St
 Seif James M 721 S 15th St
 Shaird Elizabeth 1720 Manton St
 Shea Michael P 1930 Bainbridge St Apt 4
 Siebert Adam 1915 Pemberton St
 Siegle Eric E 620 S 19th St/3
 Simms Wyerina 1506 S 22nd St
 Simon Kevin 2338 Catherine St
 Simons Louise 752 S 16th St
 Simpson John R 614 S Taney St
 Simpson Mary E 1270 S Bonsall St
 Simpson Richard L 1270 S Bonsall St
 Smith Diana 741 S 19th St
 Smith Pauline C 2932 Wharton St
 Smith William L 609 S 15th St
 Sorg Evan T 1334 S 22nd St
 Sparacino Anthony G 714 S Colorado St
 Spasojevic Predrag, Jelena 2205 Kater St
 Spence Cecil 1634 Titan St
 Starling Susie 1163 S 16th St 3rd Fl
 Steinberg Michael T PO Box 21740
 Stevens Birdie 1836 Webster St
 Stewart Elizabeth 2217 League St
 Strickland Rosetta, Mary 2020 Carpenter St
 Strickland Clifford Est 1510 S Woodstock St
 Tabb Venus M 1647 Federal St
 Takebe Manabu 1229 S 20th St
 Taylor Donald 2237 Bainbridge St
 Taylor Javan Est 1526 Lombard St
 Taylor Pearlen 2312 Christian St Fl 2
 Thomas Joseph D 2024 Annin St
 Thomas Josephine 2004 Bainbridge St
 Thomas Marie 2246 Titan St
 Thompson Linda L 2353 Wilder St
 Thompson Takisha 3210 Wharton St
 Tier Elizabeth L 2415 Kimball St
 Tjoa Jung K 1339 S 17th St
 Tolbert Kevin 2617 Federal St
 Tomaszewski John F 2207 Pemberton St
 Torrence Ernest 1246 S 24th St
 Trabaccone Michael, Anna 1701 Reed St
 Trabaccone Anna C 1701 Reed St
 Tran Queng 736 S 20th St
 Turner Chester Jr 1808 Pemberton St
 Ubanco Andrew 1525 Fitzwater St Apt 608
 Underhill Leonard C/O Walter Brown 2103 Kater St
 United Makers LLC 1509 Montrose St
 Van Pelt Square Lp 415 S Van Pelt St
 Vecchio Joseph 1822 Gerritt St
 Vyas Hem N 928 S 18th St
 Wagstaff Waddell 1806 Titan St
 Walker David 1332 S Bancroft St
 Walker Robert 1274 S 24th St
 Wallace Jade 1931 S 6th St
 Wallace Marcella PO Box 21802
 Warner Mercedes R 720 S 21st St
 Warner William C 721 S 20th St
 Warren Tamika R 1241 S 29th St

Watkins Benjamin 2220 Bainbridge St
 Watkins Sondra 2234 Fitzwater St Philadelphia
 Watson Ethel 1146 S Sydenham St
 Watson Gilbert 2011 Geritt St
 Wearshing Theodore, Irene 1353 S Corlies St
 Weiner Sara 500 Admirals Way
 Weldon Jolyon J 2238 Carpenter St
 Weng Chun Lin 2700 Dickinson St
 Wesley Christopher J 2018 1 2 Addison St
 White Brittnay 2523 Grays Ferry Ave
 White Jesse James 1203 S 15th St
 White Morris J Sr 1412-14 Brd St
 Whitted Gracie 1418 Ellsworth St
 Wilds Adeline 2202 Carpenter St
 Williams Preston, Martha 1022 S Colorado St
 Williams Anna E 1514 S 19 St
 Williams Gloria L 778 S Martin St
 Williams Joseph Md 1901 Kater St
 Williams Loretta 2340 Christian St
 Williamson Joseph 2637 Ellsworth St
 Willis John M 1422 Lombard St
 Willis Robert 1530 Fitzwater St Apt 905
 Wilson Vernice N, Helen 1318 S 17th St
 Wilson Carol 3100 Wharton St Apt 3a
 Wilson James R 1630 Ellsworth St 1st Fl
 Winder Wana 1602 Wharton St
 Wolf Eter 1438 S Brd St
 Woodley Gloria 2107 Kimball St
 Woodruff Barbara L 3167 Grays Ferry Ave
 Woods Jeffrey, Betty 1710 Latona St
 World Communications 512 S Brd St
 Wright Holly 1st Fl 2237 Christian St
 Wuertz Katherine 747 S 16th St
 Yeung Keung 1609 Carpenter St
 Young Beatrice 2419 Oakford St
 Young Henry 1408 S Colorado St
 Zamora Jose 2109 Saint Albous
 Zhu Xue Qin 1415 S 19th St

Philadelphia Pa 19147

126 Bainbridge Realty Lp 126 Bainbridge St
 Ace Young International L 618 South St
 Aggar Anthony, Michael 114 Sears St
 Ahlman Lindsey 1225 Rodman St
 Alveario Adriana G C/O Anthony V Alveario 728 S 10th St
 Anderson James, Rita 1400 S 2nd St Fl
 Androyan Edward 133 Federal St
 Angels Tans Inc 1512 E Passyunk Av Ultrabed
 Anoba Maureen E 120 Dickinson St Rear F
 Aok Auto Body 1330 Washington Ave
 Arcaro Anna M 1320 S Fairhill St
 Archd George W 1524 E Passyunk Ave
 Archdeacon George W 1524 E Passyunk Ave
 Arkins V P 603 Montrose St
 Arrowood William D 334 Federal St
 Auber Marion 530 S 2nd St
 Auspitz David L 228 Bainbridge St
 Bagella Luigi M 723 S Marvine St
 Baldwin Michael D 1344 Passayunk Ave Apt 2
 Ballard Linda L 808 S 2nd St
 Barabas Margaret 1300 Lombard St Apt 1512
 Barone Lisa M 1134 Cross St
 Baselice James PO Box 31569
 Batchelor Benjamin 521 S Juniper St 1
 Baugh David 831 Kater St
 Beecham Jennifer 423 S Jessup St
 Berenson Cheryl S 625 S 9th St
 Berent Allyson 107 B Lombard St
 Berger Jeanette, Albert 527 Fitzwater St Front
 Bermeo Javier 1311 Tasker St
 Bernard Anna Mae 1223 Peters St
 Bianchini Armand, Sadie 521 Carpenter St
 Birkun Viaagesla G 514 S 7th St
 Bitetti Jake 415 Catharine St
 Blakeney Mary Est 520 Christian St
 Block Deborah Ann 1304 S Warnock St
 Block Sayes B PO Box 31212
 Bodhise Paul 609 S 11th St
 Bok Chung Bong 1018 S 9th St
 Bonilla Omar S 621 Washington Ave
 Bortz James A 1513 S Brd St 1
 Boseman Rachael D 1205 S 4th St
 Bourdon Matthew A 815 S 10th St
 Braun Raymond, Ruth 1113 S 6th St
 Bristand Ifalia 1217 S Brd St
 Brodsky Adele PO Box 31569
 Brown Curtis 950 S 4th St
 Brown Ida 344 Queen St
 Brown John 120 Watkins St
 Brown Melvin 950 S 4th St
 Brown Nancie 1408 E Moyamensing Ave
 Campbell George W 259 Queen St
 Campbell John 332 Manton St
 Campbell Timothy M 618 Reed St
 Capaldi Angelo J 520 Federal St
 Cappone Natalie, Arceo 1411 S Clarion St
 Carbone Stephen 1218 S 6th St
 Carbone Stephen, Carmela 1218 S 6th St
 Cardella Ernest 1525 S 12 St Apt 1
 Carestio Alessio A, Jerry 712 Federal St
 Carmel Carbone M 1218 S 6th St
 Carpel Tami Jo, Allen S 904 S Alder St
 Cassise Rita 516 Wilder St
 Charisma Properties 512 S 3rd St
 Chernotsky Albert, Alma F 313 Cross St
 Chung Lau Chuen 1439 S 7th St
 Chybinski Walter A 2849 E Hedley St
 Cilataxi Christina 819 Wharton St 1st Fl
 Cisneros Javier Fernandez 804 Sears St
 Clayton Elizabeth 1137 S 13th St
 Clifford Jennie 905 Kimball St
 Clymer Wellington H, Mary A 758 S 6th St
 Coggins Regina 521s Reese St Apt 1
 Cohn Jennifer 1420 S 5th St 3rd Fl
 Continental Exchange Solutions Inc 945 S 9th St
 Copabanana 344 South St
 CopPock Len 435 Titan St
 Creamer Richard 518 S 7th St 1st Pl
 Crofts Melisa 212 Monroe St
 Csc Enterprise Inc 700 S 3rd St
 Cung Tan T 1127 S 8th St 1st Fl
 Curry Jeffrey P 1525 S Brd St
 Custis Tiffany 1327 S Fairhill St
 Cutright Mattie L 428 Christian St
 Dan Khang Nha Trang Inc 820 S 9th St
 Dasgupta Sunil P 941 Lombard St
 Davis Shannon M 413 S Brd St Apt 3
 Davis Stephen 508 South St
 Decostrodaviss Maryt 826 S 1nd St 1st
 DefilipPO Lois F 1231 S Clarion St
 Deihl Stephen D Ste 5 Pmb 5 842 S 2nd St
 Delbuono Samuel, Mary 1206 S Alder St
 Delilahs At The Terminal Inc 705 S Phillip St
 Delvecchio Pietro 1337 S 6th St
 Denenberg Meegan 1018 Fitzwater St
 Dennie Albert 1222 Peters St
 Devore Alexander, Eleanor 510 S Front St
 Devore Carl Jr 510 S Front St
 Dhermillon Claude 214 Monroe St
 Diangelo Frank J 1232 Reed St
 Dibona Joann 1226 S 8th St
 Diccio John 1238 Latona St
 Ding Wanhui 1215 S 8th St
 Dipaoli Carlo, Mary 1245 S Marshall St
 Dipretoro Ted 1202 Dickinson St
 Diprosperio Anthony 1349 Ellsworth St 3rd Fr W
 Donato Gene 609 S 8th St
 Dotsey Michael 618 Queen St
 Dunn Anna 1134 S Front St
 Dyer Jessica 921 Greenwich St
 Ea Muy 1100 S 7th St
 Earle Bruce 523 S 48th St
 Ellis Ezra 802 S 5th St
 Enoch Christopher 525 Reed St
 Escher Carol K 229 Federal St
 Ettenger Steven L 1128 Ellsworth St
 Evangelidis Peteer 1169 S 9th St 2nd Fl
 Everette Antoine L 1931 S 5th St
 Fanelli Jennie, Louis 1408 S 9th St
 Fanelli Jennie, Louis 910 S 10th St
 Felici Mark 758 S 6th St
 Ferebee Edward 1109 Bainbridge St
 FilipPOne Kristina L 1225 Wharton St 2
 Franquezo Horacio 1217 S Brd St
 Friedberg Karen 410 Lombard St
 Galindo Vincente 1023 S 7th St Apt 3
 Gandhi Malika 505 S 10th St I
 Garcia Josephine, John 1323 S Leithgow St
 Gay Robin 413 S 12th St
 Gerngross Adele M 222 Lombard St
 Gethers Thomas 1225 Christian St
 Gingrow Liam 1516 S Iseminger St
 Glazer Kathryn 606 S Front St
 Glibus Gediminas 530 2nd St #639
 Godfrey Ina 228 Garrett St
 Goldstein Michael 729 Sears St
 Gonzales Robert L 1154 S 13th St
 Gonzalez Ismael 915 Washington Ave
 Grace Frederick S 1329 Lombard St Apt 601
 Green Catherine G 1017 S 13th St
 Green Pauline, Jimmy C 1343 Webster St
 Guacamole Inc 422 S St
 Guevara Juan 802 Christian St
 Gunn Ronald J 1134 S Front St 36
 Hacket Colleen A 512 South St
 Hardas Aditi D 1134 Annin St
 Hartman Christine 520 South St Apt 3 Fl
 Hasty Denice, Gary 733 S Jessup St
 Hawes Clark J 1130 Rodman St
 Hayes Natasha 213 Montrose St
 He Russell 1148 S 8th St
 Hernandez Luiz 1228 S 2nd St
 Hersker John III 1429 S 9th St
 Hicks Michael R 1108 Montrose St
 Hill Terrence 330 Bainbridge St Apt 4
 Hoang Tan M 629 Washington Ave
 Hollins Annie 249 Queen St
 Holloway James Jr 1123 S Brd St Apt # 153
 Holub Michael 343 Queen St
 Hong Fai Gen Contract 1005 S 10th St
 Hoover Norman 330 Reed St
 Huang Quinn Mae 1516 S 8th St
 Huffman Steven L 1526 S 13th St
 Hughes Margaret 1233 S

Hunter Daniel F, Rita A Lombard St
 Hurt Alexander 509 S 9th St Apt 13
 Hutchinson Cara E 625 S 9th St
 Hymes Carl 329 Catharine St
 Jackson Elizabeth V, Raymond 1317 S 2nd St
 James J Spadaro Inc 923 S 8th St
 James Joseph C/O Phila Senior Ctr 509 S Brd St
 James Walter 1229 Bainbridge St
 Jones Tracey, Berta 1241 Catharine St Apt 11d
 Julius Mingroni DOPC PO Box 25024
 Justice Research Inst 750 S 2nd St
 Kahn Sarah 230 Queen St Apt 3
 Kanefsky Abraham M 1226 S 8th St
 Kaplan Kathryn 640 Rodman St
 Karaca Nazim N 1227 Webster St
 Keeler Joshua 404 S 9th St
 Keller Joseph 415 S 13th St
 Kent Grace 538 Christian St
 Kita Ellen 226 Catherine St
 Knight Alma 918 S Fairhill St
 Kouan Lien T 1037 S 8th St 1st Fl
 Kouroupas Paul 642 Earp St
 Kowalski Leo 5 Queen St
 Koway Sadie 1183 S 11th St
 Koway Sadie Est 1183 S 11th St
 Krass Benny 937 South St
 Kreider Kristen A 718 South St
 Kroll Nancy 778-F S Front St
 Kucharski Helen 1116 E Moyensing Ave
 Kulik Amy 818 S 9th St #2
 Kwok Suk Yee 1310 S Warnock St
 Lara Alexander 808 S 6th St
 Lauder Daniel, Annie 902 S Fairhill St
 Lawrence La K 437 Titan St
 Lay William 1150 S 12th St
 Lebovics Jesse N 509 S 6th St Apt 7f
 Lederman Amy 1181 S 11th St
 Li P Lu 1247 S 7 St
 Lin Hui 1229 Annin St
 LoipPO Marion M 746 S 15th St
 Longo Angelina 629 League St
 Lopez Ernesto E 1343 E Passyunk Ave
 Luca Maria, Peter 1023 Ellsworth
 Lucky Investment Co 813 Reed St
 Lunn Kulis A, Geo E 330 Washington Ave
 Lynch John Jr 1327 S 2nd St Apt 1
 Magee Paul 511 S 2nd St
 Makos 301 South St
 Mangum Freeman 918 S Fairhill St
 Mannis Stephanie 535 Montrose St
 Marino Robert J 1504 S Clarion St
 Markward Garrett 1541 S Brd St
 Marshall Gilbert 133 Reed St
 Martin John W 916 S Sheridan St
 Martin Luther King C 5318 N Broad St
 Martin Pauline 618 Queen St
 Martinez Ebilyss 506 Fitzwater St
 Martinez Elias Lopez 806 S Alter St
 Martinez Guadalupe 1527 S 6th St
 Martinez Javier 1527 S 9th St
 Martinez Javier 907 S 8th St
 Marx John T 1221 Ellsworth St
 Masciocchi Francis 530 S 2nd St Ste 108
 Mattioni Petar 915 Bainbrg St 205
 Matweychuk Donna M 1205 Wharton St
 Maxwell Anne S Ste 5 Pmb 5 842 S 2nd St
 Mazzola Gaetano 1122 S Front St
 Mc Knight Florance, Wanda 429 Dickinson St
 Mcall Tricia A 1315 Reed St 2nd Fl
 Mcknight Kim 808 S South St 8
 Mcqueen Dyuan 518 A Lombard St
 Medical Assocs Petrone Z PO Box 25024
 Medina Victor M 1146 S 10th St
 Melso Samuel 1101 Gerritt St
 Melville Kathleen C 631 S 11th St
 Mendelson Morris 730 Christian St
 Mendez Huerta Daniel 2030 St Albans St
 Meyers John 1538 S Juniper St
 Mezzaroba Michael Jr 1511 S 12th St
 Michael David Photography 141 League St
 Midtownit Ltd Co 211 South St #508
 Miles Ryan A 1124 E Passyunk Ave
 Miller Sid 1118 E Moyamensing Ave
 Molinari Mary 1163 S 12th St
 Monaghan Catherine 130 Beck St
 Monnich William 765 S 2nd St Apt B
 Montague Samuel J 842 S 2nd St Unit 5
 Mooney Michael P 615 S Delhi St
 Morales Arturo 1314 S Fairhill
 Morgan Chiropractic 1019 Christian St
 Morrison Michael 640 South St
 Mosack Francis P, Francis P 238 Catharine St
 Moss Robert J 131 Beck St
 Mp1200 Lp 1200 Washington Ave
 Mullen Arnold, Lugene 508 Wharton St
 Myers Andre 1135 S Clifton St 2nd Fl
 Myers Jodie 1333 S 7th St
 Myers Valeria 826 Montrose St
 National Ms Society Greater Del Valy Chapte 1 Reed St #200
 Nc Apple Enterprise 1246 S Sheridan St
 Negash Tadesse 1124 E Passyunk Ave Apt 6
 Neilon Dorothy 130 Beck St

Nguyen Lang 600 Washington Ave
 Nguyen Thang C 1332 S 6th St
 Nichols Deborah 1009 S 6th St
 Nieves Rigoberto Philadelphia Senior Ctr 509 S Brd St
 Niglio Frances V 817 Reed St
 Nolan Kevin 911 S Darien St
 Odomm Luricker 811 A St
 Oliver Camille 306 Wharton St
 Ollinger Samantha S PO Box 31411
 Oner Cihan 712 Dickinson St 2nd Fl
 Ortega Michael S 619 South St
 Oshea Ann Marie, Eoin 1234 S 2nd St
 Osifat Michael J 716 S 11th St Unit 200
 Padgett Bruce D 337 Christian St 2nd Fl
 Palamountain Bromley 415 Catharine St
 Palmer Chris 734 S 4th St
 Paolillo Mildred 1236 Sayder Ave
 Pearson Leo 723 S Warnock St
 Pecca Albert, Olga PO Box 31042
 Peltzman Martin 728 S 3rd St
 Perez Aaron 538 Manton St
 Perez Angel 1142 S 12th St
 Perez Edith Tlapay 624 Wharton St
 Perez Sanchel David Eu 831 S Reed St
 Perla Maxwell 937 Carpenter St Apt
 Philadelphia Style Mag 141 League St
 Phillips Tyler Davis C/O Jmh Realty 401 S 2nd St
 Picco S 110 Waverly St
 Pinnacle Rehab Center Pc PO Box 36626
 Pollina Anthony 515 Christian St
 Presnell Michelle 928 Christian St Apt 2e
 Prince Olive K 1015 Cross St
 Prom Dyvann 1435 South 6th St
 Pryor Carol 1223 Peters St
 Pugno Frances, John 1421 S Percy St
 Ratowt Sylvester 218 Gerritt St
 Rementer Edward J 248 Wilder St
 Renaudvanoye P 406 S 9th St
 Replicaboss Com 211 South St 338
 Revell Corine 1026 Washington Ave
 Rhoden S 428 Lombard St
 Richardson William 535 League St
 Rizzi Martin J, Nancy M 929 Federal St
 Roa Miguel 1502 S 7th St
 Roach Brian 1167 S 12th St
 Robreno Kelly 908 S Front St
 Rodriguez Segundo R Dpm 709 S 8th St
 Rogers Meredith T 746 South St Apt 3r
 Rogers Phill 1026 Washington Ave
 Rokia Berie Sika 1044 South St
 Romando Joseph J, Sylvia 1211 Annin St
 Rosenzweig Stephen, Joshua 744 E Passyunk Ave
 Rosete Jessica 1030 S 5th St
 Rosewitski Mary 1212 Federal St
 Rotonta Marie 739 E Amp St
 Ruffi Jason E 1352 South St 2b
 Ryan Allison 928 Emoyamensing Ave 11
 Sale Allison 812 S 12th St
 Salerno Dominick 1103 Waverly St
 Salley Walter, Betty 1211 S 5th St
 Salvatore Anastasio 905 S 9th St
 Sams Anthony J 1216 S 4th St
 Sandoval Guadalupe 612 S Bainbridge St
 Saraceni Remo 614 S 8 St
 Sawan Ghasson 1012 Federal St
 Scallatino Nettie 509 S Brd St
 Scelsi Michael 909 Dickinson St
 Scheur Donna 640 Wheston St
 Schiro Anthony 617 S 4th St
 Schwartz Jordan 323 I 2 Fitzwater St
 Schwarz Donald F 1212 Waverly Walkway
 Scotese Mary G 213 Beck St
 Scott James M 608 Addison St
 Seibert G.C 1123 Rodman St
 Serbin Ariel PO Box 63834
 Sgalio Brenden 240 Monroe St Apt 3
 Shandelman Karen 404 S 9th St
 Shapira Sagi 519 S 2nd St
 Sharkey Kaitlin K 323 Monroe St 2
 Sharp Jason 716 S 4th St Apt 3
 Siano Mildred 640 Wheston St
 Sicilano Vinnie 1317 S 2nd St
 Siegel Samuel, Nancy 525 S Leithgow St
 Slater Nalanti L 508 South St
 Smith Alberta 293 E Queen St
 Smith Arthur 723 S Warnock St
 Smith George 204 Gerritt St
 Smith Marie 538 Christian St
 Smock Michelle 1325 S Brd 4
 Smokers Express Lombard & Brd St
 Snyder Katharine M 802 S Delhi St
 Snyder Leslie 708 Fitzwater St
 Soleil Ltd 1328 S Alder St
 Sorensen Laura 125 Catharine St
 South City Investment Lp 721 Wharton St
 South Street Jewelers Inc C/O Karine Ezran 632 South St
 South Street Travel Corp 525 S 4th St Ste 240
 Spano Rose 515 Christian St
 Spindel David J 415 Fitzwater St
 St Peters School 319 Lombard St
 Stanley Helen 413 S 12th St
 Stern Michael A 1305 Christian

Storch Scott 326 Bainbridge St
 Strool Matt 710 S 11th St
 Suh Kyung Chang 1018 S 9th St
 Sullivan Mary C, Robert 904 S 10th St
 Sunderhauf Anthony J 210 Wilder St
 Surtees Laura 1146 S 12th St 2f
 Sutton Roosevelt 617 S 11th St
 Sverzhin Babiner Boris 723 S 11th St
 Sy Mui 1516 S 8th St
 T Rebstock Mary Anne 1207 Lombard St
 Talie Restaurant 622 LLC 622 S 6th St
 Talley Henry 723 S Warnock St
 Taraskus Anthony, Stella 1519 E Moyamensing Ave
 Tek Vantha 1508 S 4th St
 Tellez Rodolfo 1338 7th St
 Theodore Group 1911 Mckean St
 Todd William 1322 Catherine St
 Todd William K, Thomas G 242 Monroe St Apt 3
 Tomlinson Dion 941 E 10th St
 Truong Loi Van 1437 S 7th St
 Turlington Elizabeth C 509 S Brd St
 Turner Idelle G 763 S 5th St
 Uhlein Joseph E 1217 Dickinson St
 Utsey Gabrielle 510 S Juniper St
 Valla Aaron 748 S 10th St
 Vanore Albert H, Mary 1540 S 4th St
 Verlinghieri Concet 1229 Montrose St
 Vittori Grace C 1419 E Passyunk Ave
 Volpe Nicole 1023 Christian St
 Vouros Christina A 435 Fulton St
 Walker Dana 821 S Percy St
 Walker Naomi V 1226 South St Apt 2
 Wallis Sharon K Esq 640 Rodman St
 Warm Karith 1516 S Iseminger St
 Washington Eva 950 S 4th St
 Wasylyshyn Karol M 745 E Passyunk Ave
 Watras William, Violet 812 N S St
 Weag Christopher J 784 S 6th St
 Wells Claudia 310 Catherine St Apt A
 White Lawrence, Wendy 133 Monroe St
 Williams Elaine Est 751 S Marvina St
 Wilson Jeffery 1315 Reed St
 Wilson Naomi 762 S 5th St #2
 Wilson Tehira, Terri 647 Washington Ave
 Wingate Heather J 704 Sears St
 Wolfgang Craig A 401 S 9th St Apt 3c
 Yasuda Ayako 610 S 3rd St
 Yenchik Stephen 706 Christian St Apt 2
 Yip Sitthy 1503 S 5th St
 Zappacosta Margaret 1240 Gerritt St
 Zavaleta Saul 814 Reed St
 Zenidiu Laurent 785 S 3rd St
 Zhang Li Si 1152 E Passyunk Ave
 Zuccarello Anthony J 2 1017 Christian St

Philadelphia Pa 19148

2 Good To B Shooz Inc 1823 E Passyunk Ave
 Acciarito Regina 1603 S 12th St
 Acme Fish Co Inc 3421 S Lawrence St Unit 21
 Afian Leslie 908 Morris St
 Air Brush Place 1830 E Passyunk Ave
 Aita Lena 1653 S Orkney St
 Alamia Anthony 2601 S Sheridan St
 Alfano Nancy L 2419 S Alder St
 Allen Richard 2319 S Marshall St
 Alobaid Nafeh A 1614 S 10th St
 Amicone Carmella M 2651 S 10th St
 Amoroso Saia Karen 2541 S Sartain St
 Anastasio Joseph 2033 S 9th St
 Andersen Wilberta 2305 S American St
 Anello Campana J M 2439 S 13th St
 Angelo Theresa 1913 S Brd St Fl 3
 Annaloro Sue 934 Snyder Ave
 Archdeacon Gayle 1524 E Passyunk Ave
 Argentiero Harry 321 Jackson St
 Ashland Chemical 2801 Christopher Columbus Blvd
 Astrella Carmela 1726 S 12th St
 Avery Caudrean 823 Cantrell St
 Ballard Denise 1226 Tree St
 Banionis Angela 140 Mccellan St
 Barbella Joseph 2612 S Franklin St
 Bariana Theresa 906 Mc Clellan St
 Batista Wilberto 2601 S 7th St
 Belkadi Boubekeur PO Box 54925
 Berenato Maria 2026 S 12th St 2nd Fr
 Bey Anwary 748 Snyder Ave
 Bey Shahita 713 Sigel St
 Bezner Caitlin 349 Daly St
 Black Julia 2152 S Henrock St 1st Fl
 Bounhack Sourah 734 W Myomensing Ave
 Bowen James R 1622 S 5th St Apt 3r
 Bowman Edward, Sarah 1916 S 4th St
 Boyer Edna 2413 S Front St
 Bozilovic Darko 2026 S Philip St
 Brawer David B 1639 S 2nd St
 Brickner Tracy 2214 S 5th St Apt 1
 Brooke Joseph E, Mary H 530 Mifflin St
 Brotnitsky Raymond, Carol Ann 2835 S Fairhill St
 Brown Leonard J 111 W Porter St
 Brown Shane 1940 S Galloway St
 Brown Wolf 833 Winton St
 Bruno Sue 934 Snyder Ave

Bucca Frances, Frank 1013 Fernon St
 Bunks Herman 1225 W Porter St
 Bunting John J 2513 S 6th St
 Buonamici Emamuele 2638 S 11th St
 Calise Ralph 1225 Wolf St
 Callender Troy O 426 W Ritner St
 Campagna John N 2411 S Iseminger
 Campana Patricia 2336 S Mildred St
 Cannuli Angelina P 714 Mcclellan St
 Carney Joseph J 106 Wolf St
 Cartiglia Mary 2209 S 9th St
 Carulli Lillian 2644 S Beulah St
 Casey Norma 2225 S Clarion St
 Cavardone Elizabeth 1030 Mckean St
 Chanthalansy PO 645 Ritner St
 Chapman Sally L 606 Johnston St
 Chen Ding Jun 2019 S 4th St
 Chi Chang Tae 1828 E Passyunk Ave
 Chiavatti Paola 1637 E Passyunk Ave
 Chrysler Financial 356 Daly St
 Ciaccio Timothy PO Box 37281
 Ciavardone Albert 1030 Mckean St
 Cioc Elizabeth I 3232 S 13th St
 Ciongoli Alfred A 2236 S 13th St
 CiPollone Arthur 2544 S Startain St
 Clare Irene A 2830 S Franklin St
 Clark Eleanor, Kevin M 1931 S 5th St
 Clark Kevin 1931 S 5th St
 Clark Kevin M, Kevin 1931 S 5th St
 Clauss Michael F Jr 1044 Jackson St
 Cloney Joanne 130 Mifflin St
 Cloud Howard R 3213 S Brd St
 Cody James L III 1240 Daly St
 Cohen Rose 529 Fernon St
 Collex Collision Experts P&A Collision 1019-1025 Snyder Ave
 Comorote Donna 2739 S 10th St
 Conte Josephine, Anthony 714 Mifflin St
 Cornaglia Kathy 2810 S Camac St
 Cortes Hugo Hernandez 1207 S 8th St
 Crisantos Perez M, Miguel 2523 S 6th St
 Cucetta Mary 2020 S Mildred St
 Curro Richard 2822 S Alder St
 Curry Marion Jr 2826 S Marshall St
 Cuticchia Dante N 153 Durfor St
 Czerniakowski Scott A 1926 S 13th St
 Davies Jacqueline P 140 Durfor St
 Davis Eleanor, Naioma 128 Mcclellan St
 Davis Linda 534 Mifflin St
 Davis William 208 Mccellan
 Davisson Ian 1912 Sartain St
 Dawson Russell L 313 Roseberry St
 Dayao Mario 1310 Jackson St
 Decaro Horace 2508 S Fairhill St
 Decero Louis III 1148 Tree St
 Defeo Pasquale 919 Wolf St
 Deissroth Kathleen, William 2113 S 2nd St
 Delahunty James Jr 610 W Moyamensing Ave
 Delgiorno Daniel 1131 Cantrell St
 Depaolo Arleen 2039 S Darien St
 Detitta Guido A 1634 S Juniper St
 Dibabbo Charlotte P 1210 W Oregon Ave
 Dibabbo Joseph C 1210 W Oregon Ave
 Dibono Joann 1020 Wolf St
 Dibruno Michael L Jr 2543 S Camac St
 Diccio Michelina 843 Winton St
 Dieu Thach A 2303 S 7th St
 Dimichele Carl 930 Tree St
 Dinardo Charles B Jr 1001 Wolf St
 Dipaolo Amelia A, Amelia 1343 E Luzerne St
 Dipaolo Josephine 2039 S Darien St
 Dizon Sacheen 423 Mcclellan St
 Doan Kim H 1018 Snyder Ave
 Dougherty Helen, John 2303 S American St
 Douglas Keith 1622 S 5th St 2nd Fl
 Driscoll Allen B 307 Ritner St
 Duncan Bradley 224 Sigel St
 Eckerts Produce Inc 3300 S Galloway St
 Eddy John 630 Jackson St
 Eder Sharon 337 Winton St
 Eldeen Mazen 2535 S 8th St
 Elliott Daniel 2148s Hancock St
 Ellis Aileene Est 2430 S 5th St
 Esposito Isabel Est 1607 E Passyunk Ave
 Esposito Thomas 2822 S Alder St
 Estes Erich 1023 Mtain St
 Faircloth Lemual L 1337 Wolf St
 Farmer Cecilia, Donna M 125 Watkins St
 Felkins Stephen 2537 S Sheridan St
 Fleming James 153 Sigel St
 Flores Santos 2422 Franklin St
 Ford Motor C 2201 S 7th Steet
 Fortuna Agnes J 635 Fernon St
 Fortuna Anthony, Mary R 842 W Moyamensing Ave
 Fortunato Anthony 1945 S Iseminger St
 Fortunato Lorraine 1907 South 11th St
 Foster James, Ona 110 Emily St
 Frank Batastini Orhtodontics 2505 S Brd St
 Frech Joseph 348 Jackson St
 Fresh Anemone 1729 S 2nd St Apt B
 Fuoco Victor 815 W Ritner St
 Fuscellaro Joseph 2339 S 10th St
 Gadson William 513 Mercy St

Gambacorto Edmond S Sr 1117 W Porter St
 Gargano Rose H 2937 S Juniper St
 Gaynor Irene 2225 S Clarion St
 Gilbert Michael 2613 S 6th St
 Giles Dwayne 2507 S 11th St
 Giletto Charles, Loretta 2542 S Warnock St
 Gillespie Richard, Debra 2435 S Mildred St
 Gip Va 917 Pierce St
 Gold Laurie Ruth 2211 Juniper St
 Gotkin Hymen, Jean 2642 S 7th
 Granato Jason 1938 Jessup St
 Greco P 1325 Mckean St 2nd Fl
 Greenfield Michael 229 Pierce St
 Gregg James D 1829 S 5th St
 Groody James H 1332 Shunk
 Guenzer George, Emma 205 Mckean St
 Guille Ruby Nell 1712 S 5th St
 Haberman Charles, Anna 312 Tree St
 Hakun James A 2632 S Hutchinson
 Hammond Brian 93 Quaker Trace Rd
 Hanshaw Tristan C PO Box 54503
 Harman Diana L 817 Winton St
 Harris Deborah L 1609 S Brd St
 Haubrich Frank 2005 S 4th St
 Heach Pang 530 Johnston St
 Henry Christine L Christine L Condo 2021 S Philip St
 Herb Joseph R 2009 S 4th St 2
 Hermawan Budi Co Rocco Bene Agcy 2839 S 13th St
 Hickman Mary 926 W Bowersy St
 Hill Robert 529 Hoffman St
 Hinton Virginia 534 Mifflin St
 Hocvar Ron B 1817 S 4th St
 Hodge Joyce A 117 Mercy St
 Holloway 2501 S Front St
 Holloway 2502 S Front St
 Hollywood Bus & Limo PO Box 37112
 Honeschuck Edward H Sr, Elizabeth 2525 S American St
 Hough Kenneth 1022 Morris St
 Howlett Danielle 1926 S 13th St
 Hutchings Eugene Jr 537 Cantrell St
 Hutchison Louis M 1206 W Ritner St
 Hypatia Corp 2022 S Mildred St
 Iacovoni Albert, Preto 12 Morris St
 Ifill Horace 543 Mountain St
 Inthathirath Vanhmany 527 Snyder Ave
 Isabella John E 1023 Morris St
 Ito Naoya 1 Citizens Bank Way
 J P Caterers 2810 S 9th St
 Jai Santoshi Inc 1606 S Delaware Ave
 James Herd, Mary 2341 S Front
 Jaroszewicz John J 526 Mifflin St
 Jeffries Dana 2446 S Franklin St
 Jeronimo Kevin 2605 Percy St
 Jimenez Raul 2131 7th St
 Johnson Mary 418 Hoffman St
 Johnson Mary 529 Hoffman St
 Johnson Ray Sr 2433 S Franklin St
 Jones Francis, Willie 1810 S 6th St
 Jr J Inc T/A Porter House 706-708 Porter St
 Kalazinskas Stanley A 231 Mifflin St
 Kanefsky Abraham 1020 Wolf St
 Kaplan Max 7235 Hanford St
 Karwel Leslie A, Robert 409 Tree
 Kean Edward W Jr Food Distribution Ctr 3301 S Galloway St
 Kenn Myung Choo 1901 S 5th St
 Kennerly Sheila, Rose 2327 S Beulah St
 Kenney Joseph 723 Hoffman St
 Killian Catherine, Henry 423 Sigel St
 Kim Sanh 430 Morris St
 King Charles, Rose 364 Wolf St
 Kivell Sheldon 233 Mountain St
 Kollar Stephen M 1264 Pierce St
 Krecko Annamae 139 Dudley St
 Labarr Jeffrie 436 Dudley St
 Lacovara Charles 1332 W Shunk St
 Laman Loesche Supply Co 302 Moore St
 Lamanna Domenick, Dolores 1817 S 10th St
 Lashley David 446 Winton St
 Laster Marlene, Marvin 1225 W Porter St
 Lates Denis B, Denis J 1609 S 6th St
 Latrone Robert A 2913 S Juniper St
 Laws Krista 2302 S 12th St
 Lay Kim 2201 S 7th Steet
 Lee Nancy SCO Acme Fish Co Inc 3421 S Lawrence St
 Lehnau Thomas E Jr 131 Moore St
 Leigh Stott 1725 S 9th St 2nd Fl
 Leonardo John 147 Ritner St
 Lerner Ruben Sharon 1031 Mercy St
 Levin Linda 147 Mifflin St
 Levy Bret 900 Packer Ave
 Lewis Jacqueline 233 Mountain St
 Liao Jinlong 1629 S 7th St 2nd Fl
 Lim Chen T 925 Mifflin St
 Lin Aijie 725 Pierce St
 Lin Zi W 1134 W Ritner St
 Lind John P Jr 115 Daly St
 Lisok Michael 2506 S 3rd St
 Long Bartholomew, Anna 2408 S Juniper St
 Lopez Juan 622 Tasker St 3 Fl
 Lopez Luis 1739 10th St
 Lord Brett 2452 S Philip St
 Lord Edward 123 Mckean St
 Lord Mary E C/O Joseph Lord 112 Fernon St
 Lorenzo Crisanto 227 Whrton St
 Lott Isabella A, Earl 1722 S 6th St
 Loughran Mary E 1634 S Camac St
 Lucchese Judith 3105 S Juniper St
 Lucchesi Anthony 3105 S Juniper St
 Lucidinio Anthony 239 McClellan St
 Lucifero Marshall 1719 S 9th St
 Lukes Tony Commissary 1701 S 4th St
 Ly Hoa Khai 1937 S Warnock St
 Lyman Margaret L 1617 S Brd St Apt 3
 Macmullen Elmer 947 Daly St
 Mancini Angelo 1838 S Camac St
 Marcello Mary 1203 Johnston St
 Marone Elizabeth 2412 S Lee
 Mars Harry Est 2125 S 11th St
 Martin Arthur 713 Morris St
 Mascuilli Rose Marie 2512 S Alder St
 Mateja Linda A, Frank 1805 S 10th St
 Matsen William 2704 S Sheridan St
 Mattiace Concetta 1025 Winton St
 Mccollam Thomas, Flora 1222 Oregon Ave
 McGill Jessie 2121 S 9th St Fl 1
 Mcglamery James S 1036 Snyder Ave
 Mckeown Michael, Joyce 318 Mercy St
 Mespadden Barbara 528 Dudley
 Meachum Jonathan 1708 S 4th St
 Medical Management Network 1703 S Brd St
 Meizinger Jeanette M 2400 S 4th St
 Mento Catherine 2548 S Marshall St
 Mento Catherine 928 Winston St
 Mercado Angel 2628 N 5th St
 Methodist Anesthesia Practice 2301 S Brd St
 Miceli Maura 1615 S 9th St
 Michael Nadine M 2129 S 9th St
 Miller Marilyn G 2429 S Lawrence St
 Mirarchi C P Jr 1329 Morris St
 Molieri Gaetano 2309 S 12th St
 Monasteri Peter Est, Elizabeth 1722 E Passyunk Ave
 Mondeverginne Christine Monde M 1327 Morris St
 Monte Eleanor Est 2650 S Iseminger St
 Montefusco Elizabeth 2618 S Sartain St
 Montella Kathryn C, Lorraine 823 McClelland St
 Moore Catherine 1332 W Shunk St
 Moore Margaret 2433 S Franklin St
 Moore Raymond 2101 S Howard St
 Morano Marie Est 1802 S 9th St
 Morozin Kerry M 1608 S Clarion St
 Moscat Stacy 730 Stella Marris St
 Muaddi Sonia 920 Watkins St
 Murphy Kay M 2302 S 12th St
 Murrell Kathryn 2121 S 4th St
 Muzyczek Joseph C Sr 400 Durfor St
 Myers Michael 1145 Mercy St
 Nam Orth Chheng 1905 S 7th St
 Nationwide Furniture Inc No 16 500 W Oregon Ave
 Navarro Ismael 725 McClellan St
 Newell Kevin P 2138 S Iseminger St
 Nguyen Cuc T 717 Hoffman St
 Nguyen Katherine 644 Snyder Ave
 Nguyen Linh 1008 W Oregon Ave
 Nguyen Nga T 539 Mountain St
 Nguyen Trung 2450 S 5th St
 Niblick Bonnie A 714 W Ritner St
 Nickel William S 156 Sigel St
 Nigro Robert L Est, Connie Est 2706 S 11th St
 Nina Rodriguez 356 Daly St
 Oneill Bernard 420 Fitzgerald St
 Orapallo Rita 1625 S Juniper St
 Orlando Joseph 1640 S 10th St 2
 P Agnes Inc 2213 S Brd St
 Padgett Bruce D 627 Mckean St
 Pagliacetti Barbara 2411 S Juniper St
 Palazzo Gina 2406 11th St South
 Palermo John 1000 Wolf St
 Paley Jennie 146 Pierce St
 Palmieri Josephine 2345 S Hutchinson St
 Palochko William 2429 S Camac St
 Parenti Farlow Alana 2636 S 9th St
 Parisi Nicholas V, Barbara 937 Mifflin St
 Pasquini Anna 712 Oregon Ave
 Perez Ignacio V, Arlene F 2530 S 3rd St
 Perez Jennifer 644 Synder Ave
 Perfetti Anna Est, Domenic 2438 S Marshall St
 Perkins Jessica, James 1627 S 11th St
 Pham Loan 1008 W Oregon Ave
 Phan Minh Ngoc 2723 S Randolph St
 Phillis Charities Citizens Bank Park 1 Citizens Bank Way
 Phillips Kristen 435 W Ritner St
 Phung Cai 1612 S Franklin St
 Popeyes Louisiana Kitchen 2027 S Brd St
 Powell Gregory 506 Mercy St
 Poznek Edward, Helen PO Box 37463
 Pozza Elizabeth, John 1318 Morris St
 Predency Brandon 524 Snyder Ave
 Preferred Freezer Services of Philadelp 3101 S 3rd St
 Prestige Construction 2600 S Warnock St
 Prete Vincent A 1005 Tasker St
 Primms 645 Pattison Ave
 Primo Ann 918 Wolf St
 Quigley Gregory H 1310 Bigler St
 Quinn James T 1037 Emily St

Ramirez Sergio 1412 S 18th St
 Rasmussen Charles 1801 S Brd St
 Rci Electrical & Tele Data 1937 S 3rd St
 Reese Albina J PO Box 54503
 RF Trucking Inc Empl Pens Plan 238 Tasker St
 Riccio Nicole 716 Hoffman St
 Rietzen David F, Ann 309 Wolf St
 Righter Alice 2114 S Philip St
 Rios Silvina 2122 S 10th St Apt F11
 Rivas Jose 514 Mccellan St
 Rivera Antionette, Phyllis 414 Winton St
 Rivera Jose Dieho 2540 S 7th St
 Roach Katherine M 938 Sigel St
 Roberson Christopher W 1 Citizens Bank Way
 Roberts Kristine 2535 S Camac St
 Rocco Grace 1104 Jackson St
 Rodrigo Ramirez 1814 S 8th St
 Rohanna John 2122 Iseminger St
 Romeo Carmela 815 Moore St
 Romeo Salvator E, Gloria 1926 S 11th St
 Rosenthal Mary 2330 S Beulah St
 Roth John 2412 S 8th St
 Ruben Priscilla V 1722 E Passyunk Ave
 Ruggieri Anna 903 Mcclellan St
 Runnels Wilbert 2640 S Howard
 Russell Gargano A 2937 S Juniper St
 Sacksith Terry 405 Tasker St
 Salceto Vincent 2506 S 9th St
 Salmieri Esther 1918 S Sartain St
 Sanders Arthur B 1247 Wolf St 3rd Flr
 Santoro Margaret 2735 S Marvine St
 Sarlo Frank B 908 S 6th St
 Satchell Joyce B 705 Dudley St
 Scardino Anthony F 900 Tree St
 Scattergood Catherine Est 2639 S 11th St
 Schneider Rita 2032 S 2nd St
 Schworob Mary, John 134 Fitzgerald St
 Seafood Trading Chester 3120 S Galloway St
 Seder Ryan L 933 Morris St
 Seidel Blanche, Daniel 2536 S Phillip St
 Sessions Christopher 1819 S 12th St
 Seward James 1625 S Lawrence St
 Shecktor Hillary 1225 W Porter St
 Sherman Marie 214 Tree St
 Shields Michael C 2819 S Beulah St
 Shire James 1302 Mcclellan St
 Shull Norma 2109 S Howard St
 Shuster Jamie Lynn 2109 S Howard St
 Siderio Mary 326 Winton St
 Siegfried W Est 2432 S Philip St
 Simone John B 1008 Emily St
 Sivieri Joseph 809 W Porter St 1
 Skikandi LLC 608 Snyder Ave
 Smith Anna 2347 S Lee St
 Smith Jerome R 1534 S 4th St 2nd Fl
 Smith William, Marie 1918 S Camac St
 Soderberg William H 2236 S Clarion St
 Son Larry 2636 St Christopher Dr
 Sorace Christine 1016 Tasker St
 Sorichetti Alfonso A 2345 S Warnock St
 South Philadelphia Communities 1217 Shunk St
 Spadaro Giacomo 1039 Fernon St
 Spiewak Sheri 210 Tasker St
 Spina James 817 Moore St
 Stefanovic J 130 Sigel St
 Straw Leonard 226 Morris St
 Strom James 1220 Fitzgerald St
 Sullivan Edmond, Rose M 2302 S 6th St
 Susilo Lie I, Eko 142 Mckean St Apt 3
 Sy Ronald 1943 S 12th St
 Sysco 600 Packer Ave
 Syvongsa Henry 2411 S 7th St
 Talotta Joyce S 2539 S Brd St
 Tamburrino Joseph 2653 S Camac St
 Tarducci Rita 933 Cantrell St
 Tavella Francis M, Vincent 917 Watkins St
 Tedjo Susanta M 1620 18th St
 Thieu Lenga 1702 S 6th St
 Tilger Shawn R 3601 S Brd St
 Tilley Her Jr 732 Mercy St
 Times Joey 2551 S Warwock Ave
 Tj & Mb Inc 2654 S Hutchinson St
 Tolpeko Denis Philadelphia Flyers 3601 S Brd St
 Tomassa Philip M Jr 2621 S 8th St
 Tomasso Lorraine 2621 S 8th St
 Tong Phay 420 Little Sigel St
 Torres Melchor PO Box 37154
 Trasatti Ida 1331 Tasker St
 Triglia Joan D 2435 S 5th St
 Truong Tang 427 Moore St 3f
 Tsang Tony 2745 S Fairhill St
 Tucker Tyrone 447 Dudley St
 Tufnell Patricia L 214 Tree St
 Turner Rodger W 2618 S Alder St
 Umbrell Patricia 1608 E Passyunk Ave
 Vandegrift Mark 1335 Castle Ave
 Vecchione Cynthia, Sarina 2011 S 12th St
 Ventus Allan J 523 Tasker St
 Vinci Brenda M 916 Moore St
 Volpe Frank 1215 Casper St 1st Fl
 Wagner Edward 2732 S Darien St
 Wagner Jason 1022 Watkins

Wagner Ross 1631 S 10th St
 Walker Fred D 717 Daly St
 Wallace Jade 1931 S 6th St
 Ward Helen 1905 S 12th St
 Washington John 616 Tasker St
 Wasserman Kenneth E MD Pc 1817 S Brd St
 Webb Henry A III 1817 S 4th St
 Wehrman Anna M 104 Tree St
 Weiner Dolores 448 Wolf St
 Wen Guo J PO Box 37439
 Whiplash & Injury Center 826 Snyder Ave
 Whitman Truck Center 3540 S Lawrence St
 Wijaya Rubin 925 Mifflin St
 Wilczak Christopher M 441 Winton St
 Wildau Alexis Brie 1123 Daly St
 Wilhelm William, Carl 2716 S Sheridan St
 Wilkes Maia Rebecca 900 Jackson St
 Williams Martin 1016 Emily St
 Wilson Jackie 2106 S 6th St
 Winter Samuel 2223 S 3rd St
 Winters Benjamin 2223 S 3rd St
 Wu Ju 1120 W Porter St
 Yagle Marie 145 Gladstone St
 Young Elizabeth, Chante D 822 Winton St
 Yung Derek 2435 S Warnock St
 Zawadzki Anna 140 Mccellan St
 Zheng Jin D 710 Oregon Ave

Philadelphia Pa 19149

Abdel Razek Izzat O 6748 Lynford St
 Abolarin Olusegun Dds 6404 Roosevelt Blvd
 Abshire Jennifer 6271 Kindred St
 Adam Garba O 6624 Sylvester St
 Aggeleka Palagea N 1505 E Howell St
 Aldrich Allen 6049 Alma St
 Alejo Calimlim Reynilda 6615 Eastwood St
 Alica Diaz Raul 6201 Castor Ave
 Allen Camille, Amos 1526 Devereaux Ave
 Alpigini Cecelia 1004 E Howell St
 Amedeo Piano 6433 Castor Ave
 Anderson Florence, Robert 2924 Unruh Ave
 Anderson Timothy 1517 Rosalie St
 Andrews Shirley 3022 Unruh St
 Appleton Richard, Arlene 2809 Gilham St
 As Seen On Tv C/O Mohammed 6611 Souder St
 Asalieh Intissar S 7156 Oakland St
 Ascencio Mateo 3152 Disston St
 Audobahn Philadelphia LLC 6242a Roosevelt Blvd
 Bagatta Armand 3036 Knorr St
 Bagel Village Inc 6820 Bustleton Ave
 Baker Thomas 3315 Princeton Ave
 Baker Veronica M 2844 Brighton Place
 Ball Kendall 5734 Leonard St
 Barclay Wayne PO Box 45611
 Barrett Lashonda T 7228 Leonard St
 Barrios Joseph M 3221 Wellington St
 Bennett Richard A, Richard 3036 Helleman St
 Berrios Madeline 6534 Kindred St
 Blair Shanique 6819 Sylvester St
 Block Ada 6907 Sylvester St
 Bonner Erin 3131 Helleman St
 Bottum Jane 2119 Friendship St
 Bove Steven C 3214 Rawle St
 Bovio Catherine M 3150 Levick St
 Boyd Lynn J 1447 Stirling St
 Brabham Erin 6839 Rutland Street
 Brand Werner Jr 6735 Kindred St
 Brennan Alice 3246 Friendship St
 Bridgeford Jaylen, Vann 2125 Tyson Ave
 Bridges Habeeb 5404 Bingham St
 Brown Allen 1024 Van Kirk St
 Brown Anita D 3427 Brighton St
 Burns John 6912 Sylvester St
 Caplan Max 3524 Cottman Av 1st Fl
 Carmona Elvia Marian 6808 Lynford St
 Carroll John F 3309 Englewood St
 Cavanaugh Michaeline, Isola 6641 Castor Ave
 Chalfin Herbert, Dorothy 7229 Horrocks St
 Chang Tze Kwan 6923 Large St
 Chen Shan Liang 6806 Rutland St
 Chen Shirean 2162 Unruh Ave
 Cheung Kam Man 6916 Sylvester St
 Chiarolanza Mary R 3437 Saint Vincent St
 Chiosso Stella 6324 Leonard St
 Choi Byung Yeon 6426 Castor Ave
 Christoph Margaret Est 2161 Glenview St
 Chung Jessica 6633 Souder St
 Cicero Margaret H 2142 Princeton Ave
 Cinquina Domenic Est, Theresa 5907 Algon Ave
 Clair Susan C 2825 Benner St
 Clark Edward A Jr 7265 Brouse Ave
 Cleus C 6306 Battersby St
 Clouser William R PO Box 45885
 Cobb Christa Antionett 1524 Longshore St
 Cobb Nina 3131 Glenview St
 Coffey Thomas J Est 7138 Akron St
 Cohen Mildred, Samuel 6820 Eastwood St
 Cohen Natalie R 2106 Fanshawe St
 Cooper Frank F 1502 Devereaux Ave
 Coplin Jeffrey 6019 Horrocks St
 Crane Mary C 3026 Rawle St
 Criscuolo Theresa 6609 Lynford St

Croll Hazel M, Robert 7225 Horrocks
 Crone Teresa 2016 Mckinley St
 Cruz Carlos 6009 Castor Ave
 Cuevas Tiffany 6132 Caster Ave
 Czarnecki Martin 2938 Magee Ave
 Darocha Tiago 7258 Calvert St
 Dasilva Alex S 6302 Brous Ave 2nd Fl
 Dasilveira Juliana 2009 Knorr St
 Davila Victor 1419 Creston St
 Davis William, Marie P 3354 St Vincent St
 Delmonte Lucy 3019 Longshore Ave
 Desir Carlo 6629 Souder St
 Devitt Linda G 2711 Elbridge St
 Di Placido M 5858 Akron St
 Diamond Norma 1530 Mckinley St
 Dixon Crystal 5916 Lorretto Ave
 Dobilas John A 6401 Hawthorne St 2nd
 Dodds Margaruite, Henry H 1423 Stevens
 Dong Su H 1626 Benner St
 Dowd James A 2154 Knorr St
 Dowden Phyllis 2828 Rawle St
 Dugan Reta 3022 Unruh St
 Dulberg Rochelle 1544 Devereaux Ave
 Duska Michael 3232 Friendship St
 Dznelashvili Teimuraz 7007 Rutland St
 Ehrenstrasser William E 6047 Alma St
 Elliott Bertha 3031 St Vincent St
 Espinosa Ronald 6749 Akron St
 Esteves Nelson 3213 Tyson Ave
 Eye Options Inc 2139 Cottman Ave
 Farrell Joseph R 3107 Brighton St
 Feldman Karen 6651 Large St
 Feldman Stanley M 3317 Brighton St
 Fenster Claire, Paul 6310 Farnsworth St
 Ferris Dorothea M, Elizabeth 3004 Fanshawe St
 Fields Donyell N 1503 Stevens St
 Finke Sharon, Rae 1537 Stevens
 Five Star Buffet 2367 Cottman Ave
 Foidl Frank 7272 Leonard St
 Formiglia Dominic 1436 Stirling St
 Formiglia Joseph 1436 Stirling St
 Fortmann Ruth N 2956 Hale St
 Fortner William 1401 Alcott St
 Foster Harry 2947 Gilham St
 Fragoso Juliana 7200 Battersby
 Franca Valter 6351 Mershon St
 Frank Margaret Est 1939 Devereaux Ave
 Franzen Nicholas J III 2148 Stevens St
 Friedman Marion C, Sidney 6832 Eastwood St
 Frisch Eleanor J 3100 Cottman Ave
 GDP Inc 6618 Large St
 Gamboa Oscar 7264 Rutland St
 Gannon Joseph A, Rita 5816 Oxford Ave
 Garcia Anibal 2658 Elbridge St
 Giblin James P 3302 Brighton St
 Gordon Gregory R 7134 Akron St
 Gourdet Jack D, Solene 7275 Lynford St
 Graeff Mary J 1004 E Howell St
 Graham Elizabeth M, George S 3311 Englewood St
 Granville Joseph 3138 Disston St
 Green Keynan 6832 Large St
 Greenspan Jay 7026 Kindred St
 Griffin Darla G 6741 Roosevelt Blvd
 Hall Crystal 7060 Souder St
 Hall Earl 7251 Rupert St
 Halpern Mildred L, Sheila 1449 Elbridge St
 Harris Marvin 6600 Oakland St Apt 2
 Harry Fleishmann Inc 6631 Castor Ave
 Hartenstein William J 3134 Fanshawe St
 Hasan Mutan Ahlam S 5931 Andale St
 Healy Louise J 6403 Hawthorne St
 Heilmeier Anna H 3416 Friendship St
 Heineman Mary 3416 Friendship St
 Henderson Avery 1007 Rosalie St
 Hermann Jeremiah P PO Box 45686
 Hernandez Gloria C 6611 Leonard St
 Heum Jeong 6806 Castor Ave
 Ho Arlene Lillian 2833 Disston St
 Hoffer Marvin R 6839 Sylvester St
 Holland Lora C 1420 Hellerman St #2
 Hook Shakia 6036 Alma St
 Hornblum Ruth 1452 Hellerman St
 Houser Christopher 2715 Unruh Ave
 Howey Thomas R 7111 Horrocks St
 Huang Ai Qun 1532 Devereaux Ave
 Huber Stephen I 7244 Rupert St
 Isaachsohn Thelma 6223 Castor Ave
 Isakoff Paul 6616 Souder St
 Jackson Kevin 2843 Benner St
 Jackson Leroy 6218 Roosevelt Blvd Apt B
 Jakula Dorothy W 7225 Barnard St
 Jean Baptiste Nixon 5929 Shisler St
 Jefferson Tay Y 1st Fl 2840 Brighton Plac
 Jewish Identity Center C/O Riz 1453 Levick St
 Jones Herbert Jr 6838 Souder St
 Jones Katherine L 3103 Fanshaw St
 Kaab Omar 3031 Tyson Ave 1st Fl
 Kane Rita M 7239 Eastwood St
 Kaplan Max 7235 Hanford St
 Kaur Nirpinder K 3103 Wellington St
 Keeler Ann 5904 Penn St
 Kelly Shannon Marie, Rosemarie M 3310 Princeton Ave

Kelly Gladys 1507 Van Kirk St
 Keser Carl, Helen 7227 Hanford St
 Kessely Solo 1446 Rosalie St
 Khaleel Shadha 6425 Roosevelt Blvd
 Khalil Shrouq B 6642 Sylvester St
 Kiedaisch Margaret A 7217 Eastwood St
 Konneh Mohamed M 2814 Gilham St
 Kramer Dolores 3341 Englewood St
 Kulah Luoli Y 6702 Souder St
 Kunz Francis J, Mary 2907 Brighton St
 Kurtz Beth 2106 Disston St
 Laskowski Walter S 1450 Rosalie St
 Laur Alexander A Mr 3138 St Vincent St
 Lavecchia Theresa 2237 Tyson Ave
 Leather Neck Pca 6741 Rutland St
 Lee Johanna Y 6732 Sylvester St
 Leong Kyan S 1438 Mckinley St
 Lepping Gerald, Dale 3327 Wellington St
 Lewis Thomas P 6138 Castor Ave
 Liang Pei F 1438 Mckinley St
 Liao Jay 1528 Hellerman St
 Limat Origene 7225 Horrocks St
 Lipschultz Louis 1531 Lardner St
 Liu Barry 1941 Princeton Ave
 Longstreth Morley Gloria 6201 Farnsworth St
 Lovelace Aubrey L 1639 Benner St
 Lu Jia Zhi 6822 Eastwood St
 Luan Shu W 6635 Large St
 Ludwig William C, Mary 2003 Mckinley St
 Macdonald Richard A 3225 Glenview St
 Magic Shot Inc 2329 Cottman Ave 49
 Magnotta Julius R Jr 3212 Wellington St #1
 Mahan Dolores M 3221 Wellington St
 Mai Jing M 6449 Eastwood St
 Malia Patrick M 3333 Englewood St
 Mancini Mary M 2131 Mckinley St
 Mangan Patrick 6248 Revere St
 Maretin Mary E 3005 Unruh Ave
 Maria Lima 1412 Stirling St Apt 2
 Marianni Phyllis 5911 Shisler St
 Martin Roger 3005 Unruh Ave
 Mason Bruce G C/O Joann Mason 5912 Horrocks St
 Matthews Audrey R 2129 Mckinley St
 Mc Elrevey Marjorie B, Daniel L 3130 Brighton St
 Mc Cafferty Anne 3234 Tyson Ave
 Mccaffery Joseph J 2202 Knorr St
 Mccann Dorothy T 1432 Van Kirk St
 Mccrory Kevin 2910 Longshore Ave
 Mcgeehan Helen M 3210 Gilham St
 McGill Donald 2024 Robbins Ave
 Mcgovern April 3248 Knorr
 Mcgrath Patrick J, John 6016 Belden St
 Mcgrath James 6006 Frontenac St
 Mckeever Joseph 7102 Kindred St
 Mcnulty Robert B 2910 Brighton St
 Mendez Angel 5821 Saul St
 Merlino Robert B 3115 Princeton Ave
 Mikes Auto Body & Repairs 7116 Castor Ave
 Miller Amber 6415 Hawthorne St
 Miller Diane 6039 Summerdale Ave
 Mills Emanuel L 6611 Eastwood St
 Mobley William 2133 Longshore Ave
 Mohamed Sofia Said 6754 Oakland St
 Monte Gerald E 3251 Friendship St
 Monteiro Claudineia, Marco A 6516 Souder St
 Monteiro Marco 6516 Souder St
 Montgomery Sheilia 2904 Knorr St
 Montras George A, Lillie 6938 Roosevelt Blvd
 Morales Jose 7109 Brous Ave
 Moreno Hassen Santiago 3004 Hellerman St
 Morton Patrick 3329 St Vincent St
 Moskow Amanda C 2720 Unruh Ave
 Moyer Linda Maria 7235 Hanford St
 Murdock Elsie W PO Box 7092
 Murph Rachella 1950 Deveraux Ave
 Nanoski Michael J PO Box 28501
 Natale Rosina, Biago 1618 Longshore Ave
 Neiman Norman G 1533 Elbridge St
 New Joe Shanghai Corp 1124 Alcott St
 New Plan Realty 2311 Cottman Ave
 Nguyen Tri T 7154 Oakland St
 Nielson Anna 3036 Diston St
 Nugent Doris, Lyle 844 Bridge St
 Nunes Agnes 6427 Akron St
 Nunez Jaquez 6734 Castor Ave
 Odonnell Catherine, William 3046 Princeton Ave
 Opanel Alan D C/O Suzanne Opanel 2721 Lardner St
 Oxford Circle Distributors Inc 5800 Oxford Ave
 Paravisini John B Jr 3122 Englewood St
 Park Myong Ho 1544 Magee Ave
 Patrick Fields J 3220 Princeton Ave
 Peddapaidi Srujan 6519 Everett Ave Apt A201
 Pena Peter L 6616 Eastwood St
 Penn Geraldine 7243 Horrocks St
 Pereira Daniel C 528 Benner St
 Perez Victor L 6922 Bustleton Av
 Peronace Insurance 5711 Oxford Av Store B
 Perry Fredrick 5916 Roosevelt Blvd
 Peters Peter E 3161 Barnett St
 Petro Edward Jr 3321 Longshore St
 Petzold Linda 1917 Princeton Ave
 Phelps Noreen 3204 Disston St

Pote Catherine, John M 7202 Bradford St
 Powell Jennie Liv Trust 7103 Rutland St
 Powers Ruth E, Ruth F 3346 Tyson Ave
 Press Charles 2127 Knorr St
 Pruitt James 6104 Castor Ave
 Quigley Brian M 3149 Unruh Ave
 Quigley Margaret 2739 Stevens St
 Quintavalle Edward M 3029 Glenview St
 Racine Mixou 6331 Leonard St
 Raroah Louise P 6004 Agusta St
 Resnick Elana 6534 Souder St
 Reynolds Robert H 7237 Saul St
 Richboro Aquas Group 6216 Bustleton Ave
 Roberts Nesha 5903 Roosevelt Blvd
 Robinson Craig 3322 Cottman Ave
 Rodriguez Alicia G 1458 Benner St
 Rodriguez Freddy 6019 Alma St
 Rose Merle 6907 Sylvester St
 Rush Maryanne 3346 Wellington St
 Rycerz Dorothy 7210 Oakland St
 Salfi Karl Domonic 3100 Friendship St
 Sanchez Emilio 2233 Brighton St
 Sandy Luis 1501 Elbridge St Fl 2
 Santana Geronimo 6252 Everett St
 Santos Antonio 2715 Lardner St
 Scannell Joan S 3207 St Vincent St
 Schechter Neil 7103 Rutland St
 Schmanek Gilbert 3455 Princeton Ave
 Schmidt Ethel B, Ethel 3500 Wellington St
 Schneider Elizabet C, Rose A 6720 Rutland
 Schults E C 1910 Lardner St
 Schweitzer Ann K 2918 Knorr St
 Schweitzer Anthony 1413 Levick St
 Seese Madeline 5807 Sylvester St
 Sem Sal 5838 Oxford Ave
 Shakin Randi 7103 Rutland St
 Shemanski Anthony J 7217 Rupert St
 Shum Chak S 7110 Kindred St
 Silva Geraldo A 7012 Roosevelt Blvd
 Silva Valdirene D 3153 Barnette St
 Simonds Bridget 3210 Magee Ave
 Singh Kewal 3103 Wellington St
 Siohvaughn Wade 5923 Frontenac St
 Siulung Woo 6717 Rutland St
 Smith Sarah S 3018 Longshore Ave
 Soares Wederson 1445 Creston St
 Solis Margarita 1419 Creston St
 Spence Alexander 6106 Bustleton Ave
 Staszak Thomas F 3150 Rawle St
 Stathopoulos Evangelia 2235 Knorr St
 Stevenson Robert 6306 Battersby St
 Stewart Ivy A 1456 Elbridge St 2nd Fl
 Stewart Rhonda 7232 Horrocks St
 Stone Elyce Elyce Mower 6346 Sylvester St
 Sullivan Donna M 2858 Stevens St
 Sullivan Mary J 5522b Large St
 Sweeney Robert 1341 E Howell St A
 Tang Jian Ming 7003 Souder St
 Thomas Daniel, Harry 2809 Stevens St
 Thomas Harry, John 2809 Stevens St
 Thomas Harry 2809 Stevens St
 Titova Natalya 1504 Benner St
 To Blave Genl Ptrshp 6227 Mershon St
 Tran Diep Thi 810 E Schiller St
 Tran Thu 6738 Bustleton Ave
 Tretina John A 7006 Large St
 Tuntel Alissa Paris 7232 Horrocks St
 Turay Sidikee 1826 S 56th St
 Uluturk Inc 2383 Cottman Ave
 Vanatta Margaret M 3250 Wellington St
 Vasconcelos Sebastiao 7258 Oakland St
 Vasquez Brenda 6510 Large St Apt 2
 Velez Jorge 5917 Loretto Av
 Velez Karen PO Box 45890
 Vu Deon T 1937 Princeton Ave
 Vu Son P 5900 Frontenac St
 Vu Vivianne 2800 Hellerman St
 Wagner Psychological Assocs 2824 Cottman Ave Ste 8
 Wall Jibril 6713 Horrocks St
 Walls Robert J Jr 3312 Friendship St
 Wang Qiu L 2234 Tyson Ave
 Wartenberg Seigbert 2818 Longshore Ave
 Washel Catherine 7138 Lynford St
 Wayne Daniel Andrew C/O Max Kaplan 7235 Hanford St
 Weary Rufus 3444 Cottman Ave
 Weche Daniel 5942 Castor Ave
 Weinstein Eric 5943 Alma St
 Weiss Bakery F 6635 Castor Ave
 Wen Fee Fong 3245 Unruh Ave
 Wenner Caroline 3428 Wellington St 2fl
 White Elizabeth, Thomas 7221 Large St
 Wi Hyand-Hwan 6523 Everett St B209
 Willey Elizabeth J 3340 Longshore Ave
 Williams Daisha 7201 Hanford St
 Williams Hanif 6217 Everett St
 Williams Joseph P 6900 Revere St
 Williams Linda 6045 Shisler St
 Williamson Robert F, William 2911 Devereaux Ave
 Winder Burke Marla 3347 Longshore Ave
 Wisniewski Veronica, Henry 6941 Large St
 Wong Wai Y 1440 Levick St
 Woodrow Signora, Willis 605 E Willard St

Wooten Khyle B 2109 Knorr St
 Wrigley Anne 3307 Princeton Ave
 Ximenes De Almeida Karina 6943 Horrocks St
 Young Koong Inc 6649 Castor Ave
 Yousef Abdalla 7133 Akron St
 Yu Hong X 1636 Longshore Ave
 Yukhtman Victor Apt C2 6727 Bustleton Ave
 Yukiko Kobuki 2140 Stevens St
 Yukiko Kobuki Trust Ua 2 4 97 C/O Yukiko Kobuki 2140 Stevens St
 Yusem Joseph N 1448 Elbridge St
 Zappalorta George 6345 Calvert St
 Zaslavsky Harry 6029 Large St
 Zayon Janet 6303 Large St
 Zhang Shan J 7261 Large St
 Zhang Shu F 7228 Hanford St
 Zhao Shan Fang 2736 Hellermann St
 Zwolak David G PO Box 45647

Philadelphia Pa 19150

Abduh Hamid 918 E Sedgwick St
 Academic Center For Early 7707 Temple Rd
 Alfred Debra 8511 Lynnewood Rd
 Alpha 1 Power Ten Club C/O Ralph T Savage Jr 8228 Temple Rd
 American Dental Care 2385 Cheltenham Ave
 Arazi Inc Paul Vangore Inc 2385 W Cheltenham Ave
 Asante Akosua M, Kwame 8403 Williams Ave
 Bant Glenn K 2201 W Cheltenham Ave
 Berry Leroy C 7841 Baldwin St
 Berry Mary P 7841 Baldwin St
 Bervine Hansford Virginia M 8012 Rugby St
 Bratspis Ned D 8604 Temple Rd
 Brown Carol F 1236 E Mt Airy Ave
 Brown Christina 8105 Fayette St
 Brown Herman, Thelma 2331 78th Ave
 Brown James A 1184 E Sharpnack St
 Brown Laura L 1145 E Upsal St
 Brown Nathaniel 8212 Mansfield Ave
 Butcher Arline H 8318 Lynnewood Rd
 Butler Carmen L 1535 E Upsal St
 Butler Richard Von 8603 Temple Rd
 Campbell Barbara 1034 E Slocum St
 Carroll Ruth 1116 E Durham St
 Casimir Jean 8250 Rodney St
 Chandavarkar Avi 8504 Temple Dr
 Clark Anna A, John W 7879 Michener St
 Clarke Brian A 8666 Rugby St
 Clarke Giles Audrey B 8228 Pickering Ave
 Clarkson Ellis Sharon 911 E Mt Airy Ave
 Cleasby Mary E 2604 Cheltenham Ave
 Cochrane Cleo 1441 Mt Pleasant
 Coleman Denise 1606 E Cardeza St
 Coleman Teena 7842 Gilbert St
 Colquitt Christopher 7811 Michener Ave
 Cooper Nowell Clarissa 667 Parkview Blv
 Cox Sylvia 8131 Woolston Ave Apt 1
 Cunningham Damon E 1023 Sydney St
 Dais Jeffrey L 8215 Forrest Ave
 Dantzler Darlene 2385 Cheltenham Ave
 Davids Jewelry Inc 2385 W Cheltenham Ave
 Davis Paul 935 E Ellet St
 Daye Aamir J 1644 N Robinon St
 Dever James Paul, Margaret M 7879 Michener St
 Durant Herman 2302 W Cheltenham Ave
 Edwards Earl 7832 Woolston Ave
 Evans Frances J 8009 Baldwin Ave
 Evans Loretta 7604 Williams Ave
 Eves Charlotte M 937 E Sedgwick St
 Fagan Theodore 1034 E Slocum St
 Fant Benjamin, Georgie 8214 Rugby St
 Ferebee John 1651 E Mt Airy Ave Apt 2a
 Fisher Gwendolyn L 7964 Michener St
 Flamer Marion E 7800 Temple Rd
 Freds Tv 1451 Vernon Rd
 Gaetan Renold 8413 Fayette St
 Garrison Melvin F 7705 Cedarbrook St
 Gee Leon E 7703 Ruby St
 Gibbons Jack 1136 E Hortter St
 Gillyard Jamillah D 1117 E Sydney St Apt D20
 Goode Richard E 2343 78th Ave
 Green Bette A 8262 Williams Ave
 Green Reba 1104 E Sharpnack St
 Green Takiyah 1607 E Roumfot Rd Apt 1
 Guyton Nadine B 8850 Gilbert St
 Hackett Benjamin F 8512 Forrest Ave
 Hamilton Theresa Est 7531 Forest Ave Apt 2
 Hansford Virginia M 8012 Rugby St
 Hanson Eva M 8425 Provident Rd
 Hanstein Burton W, Kathryn 2700 Cheltenham Ave
 Hariston J 8131 Temple Rd
 Harris Brenda 918 E Ellet St
 Haubenstein Kurt J, Mark 7516 Gilbert St
 Haverson Leslie E, Mae M 8100 Rugby St
 Henderson Sheila F 7930 Provident St
 Holloway Dianne Store 7907 Ogontz Ave
 Hooper Rita T 100 Ivy Hill Rd 12
 Hope Queron Adelrick Jr 8227 Forrest Ave
 Ilene Armstrong Joseph 7804 Limekiln Pike
 Inc Usa Gold 2385 W Cheltenham Ave
 Ishmael Robert Jr 1504 Yerkes St
 Ivery Lynnette S 7948 Provident St
 Jackson Sharon 7701 Fayette St
 Janton Helen B 2427 76th Ave

Jaspan Dorothy 8642 Forrest Ave
 Jefferson Michael G 8626 Temple Rd
 Jenkins Andre D 1601 E Mt Airy Ave 203 B
 Jennings Bernadette 930 Vernon Rd Apt 2fl
 Johnson Laura 2424 W 78th Ave
 Johnson Leon G 7505 Thouron Ave
 Johnson Robert L 7610 Gilbert St
 Jones Joseph 1177 Dorset St
 Jones Melville N 1039 E Phil Ellena St
 Jones Willie Jr 8432 Forrest Ave
 Kane Walter A 917 Plainfield St
 Laidley Ayna, Anna 7538 Forrest Ave
 Laidley Robert, Anna 7538 Forrest Ave
 Lucht Erwin O 7933 Pickering St
 Lynch Merrill 7964 Michener St
 Manero Francis, Martina 8114 Rodeny St
 Marrero Angel A Jr, Leena 7624 Fayette St
 Marshall Greta 7156 Stenton Ave 2nd Fl
 Martin Clarence 931 Woodbrook Ln
 Matthews Gail, Ken 8224 Cedarbrook St
 Matthews Lynette 2385 Cheltenham Ave
 Matthews Norman D 7928 Temple Rd
 Maxwell Doreth 8304 Lynnwood Rd
 Maxwell Lorenzo Z 1553 E Mt Airy Ave
 Mccready Leslie 921 E Ellet St
 Mepheron William 103 E Vernon Rd
 Mebane Patricia 1038 E Phil Ellena St
 Miller Eva E 1408 Weaver St
 Montague Sidney R 7618 Ogontz Ave
 Montague Ruth 1116 E Durham St
 Monte Julius 8550 Fayette St
 Morgan Charles 1133 E Mt Airy Ave Apt A6
 Moskovitz Jason D 2201 W Cheltenham Ave
 Mosley Mack 8408 Forrest Ave
 Murray Gregory 2414 N 11th St
 Murray Thomasine E 7623 Gilbert St
 Murray William H, Annie S 7848 Provident Rd
 Nesmith Anna B 1625 E Barringer St
 Noble Dennis 1400 E Sharpnack St
 Novick Celia S 7906 Bayard St
 Oliver Kim C 8563 Williams Ave
 Parker Lucius Jr 7946 Rugby St
 Parkin Anthony 8634 Gilbert St
 Patel Sureshbhai T 1651 E Mount Airy Ave Apt 205a
 Pestcoe Ellen S C/O Marvin Pestcoe 7969 Thouron Ave
 Pestcoe Marvin 7969 Thouron Ave
 Pinkney Marc 1143 E Mt Pleasant
 Pinto Caroline 2104 S 12 Th St
 Pryor Counts & Co 8431 Cedarbrook Ave
 Ray Allen 1603 E Mt Pleasant Ave
 Reese Audrey 8301 Mansfield Ave
 Rex Robert 7817 Williams Ave
 Richardson Brian K 1116 Easton Rd 2nd Fl
 Riley Maggie 8225 Provident Rd
 Roane Robert C/O Martha Roane 1616 Ivy Hill Rd
 Robinson Constance S 7557 Williams Ave
 Ross Eloise 2473 78th Ave
 Rotfeld Bruce 7832 Woolston Ave
 Rozier Idella 7537 Woolston Ave
 Savannah And Ramona 7922 Thouron Ave
 Schwartz Marie H 7805 Temple Rd
 Scott Janice V 1527 E Mt Pleasant Ave
 Scott Robert M 8433 Williams Ave
 Sherrod April 7813 Argus Rd
 Skeeters Diane 7603-B Forrest Ave
 Small Barbara 7811 Cedarbrook Ave
 Smith William R Jr 937 E Phil Ellena St
 Spellman Contance C 7721 Rugby St
 Stanard Madeline V 2320 79th Ave
 Stell Leonard 1141 E Horter St
 Stevens Linwood 8024 Williams Ave
 Stevens Paul 7719 Rugby
 Stevenson Cecelia M, Daniel 771 S Rigby St
 Stewart Bernard P, Denise C 1606 Cardeza St
 Stinson Assurance As 7629 Forrest Ave
 Sulock Paul F 1335 E Vernon Rd
 Thompson Michele Pierre 1500 E Cardeza St
 Tofani Edith N 100 Ivy Hill Rd 12
 Tucker Frederick 922 Woodbrook Ln
 Vernon Louise M 1136 E Upsal St
 Visions Mutual Investment Club C/O Sharon D Wimbush 8233 Cedarbrook Ave
 Wallace Rudolph 7930 Temple Rd
 Wallen Renford 1517 E Wadsworth Ave
 Walls Montague T 7931 Limekiln Pike
 Walthall Charles 1563 W Mt Airy Ave
 Washingto Geraldine 2320 79th Ave
 Washington Leanna M 907 Woodbrook Ln
 Waters Charles 7922 Thouron Ave
 Watkins Shawn J 8325 Forrest Ave
 Welcome Charlie 8431 Cedarbrook Ave Ira
 Whitaker Janet 8127 Forrest Ave
 White George 8518 Williams Ave
 Wilford Eddie Sr 7525 Limekiln Pike
 Williams Ester Est 7818 Bayard St
 Williams James 1432 E Mt Pleasant Ave
 Williams Robert 1401 E Upsal St
 Willoughby Alton T, Lois J 8423 Bayard St
 Wilson Eleanor J 8003 Mansfield Ave
 Wimbush David Est 8233 Cedarbrook Ave
 Wise Mack E 8127 Forrest Ave
 Wright Nadia 919 Bullock Ave

Philadelphia Pa 19151

Alston Olivette D 1625 N Felton St
 An Yang S 7530 Haverford Av
 Anderson Ann Marie 7232 Haverford Av
 Anderson Irving H Jr 1220 N Redfield St
 Arnold Frank 1816 Merribrook Ln
 Asa Technology Service 7230 Haverford Ave
 Ash Bridge Landscaping & Design Ma 410 N 63rd St
 Ayers Draxton 1234 Myrtlewood St
 Baccellieri Angelo M 6440 Haverford Ave
 Badkuk Halima A 1548 N 59th St
 Bailey Virginia 440 N 60th St
 Baldini Vincenzo, Antonio 444 N 66th St
 Ballard Jamiyra 1513 N Felton St
 Banks Eric 6730 Leeds St
 Banks Herbert L 6024 Kershaw St
 Bates Floyd P 2045 N 62nd St
 Baylinson Michael 5904 Master St
 Baylor Edward 1467 N Hirst St
 Beadle Michelle 1316 Pennington Rd
 Beser Corp Dba Alpha Pizza 7402 04 Drexel Rd
 Blanding James S Sr 6232 W Jefferson St, 1a
 Bocalter Mary 7555 Brookhaven Rd
 Bocalter Samuel A C/O Mary Bocalter 7555 Brookhaven Rd
 Bohn Barbara D 4 Overbrook Pkwy
 Bolder Thomas 1357 W Farrington Rd
 Bolling Anton 6205 W Stiles St
 Booker Shari L 1804 Wynnwood Rd
 Boone Ambra R 6300 Sherwood Rd
 Borio Jessica 7516 City Ave 5
 Boswell Geraldine 2130 N 63rd St Apt 108
 Bovell Charles A 1657 N 62nd St
 Brakebill Michael 6723 Lansdowne Av 2nd Fr
 Bratcher Oji K 1525 N 62nd St
 Brokars Alexander J 6366 Woodbine Ave
 Brown Eric 1243 N 60th St
 Brown Lillybell 6011 Nassau Rd
 Brown Louise Est 1704 N 59th St
 Bryan Gladys 1549 N 59th St
 Buie Veronica 744 Maylyn Rd
 Burke Estelle 6461 Woodcrest Ave
 Burns Gertrude, John 1031 Edgemore Rd
 Burns John 1031 Edgemore Rd
 C D Pelosi If Bernadette Caldwell 646 Marlyn Rd
 Carlini Mary 6703 Leeds St
 Carson Julie 1766 N Taney St
 Carson Leslie J 6378 Lancaster Ave
 Carter Ernest E Jr 6108 W Oxford St
 Carter Jesse W 1229 N Redfield St
 Catrambone Josephine A C/O Delores Mae Ness-Adm 428 N 65th St
 Chege Deborah K 7400 Haverford Ave Apt W208
 Chesson Curtis 6043 W Columbia Ave
 Cho Young Soo 7530 Haverford Av
 Chong Karla Y 1025 N 68th St 2
 Clark John 1631 N 59th St
 Coleman Myrtle 1549 N 59th St
 Corse Eugene, Anna 426 N Redfield St
 Cottle Kelly 7303 Ruskin Rd
 Cruse Jeffery A 2051 N 63rd St
 Dalesandra A 643 Marlyn Rd
 Dallessandro Michaelina 1019 Marlyn Rd
 Davis Anna 404 N 63rd St Apt A
 Davis Curtis 7400 Haverford Ave Apt E216
 Davis Frank 1331 N Redfield St
 Deakin Frank 5909 N Tamar Dr
 Dibona Susan 833 N 65th St
 Difabio Gilda 6438 Morris Park Rd
 Dimario Sylvia, Lucia 531 N 64th St
 Dimarzio Greg 619 N 67th St
 Dimatteo Rocco 6613 Haddington Ln
 Dixon Talmadge R 5927 W Thompson St
 Dixs Edward L 1714 N 61st St
 Donlin Mary F 6109 W Oxford
 Dorlean Albertine, Jean 923 N 64th St
 Dougherty Mary J 6407 Morris Park Rd
 Drew Jasmine A 1614 Pennington Rd
 Dyall Nixon K 1640 Merribrook Ln
 Eaton William S 1504 N Felton St
 Edwards Veronica 7566 Brentwood Rd
 Falcone Denise 726 N 64th St
 Farina Mildred 635 Wynnwood Rd
 Farley Bernard H Jr, Bernard H 6310 Woodbine Ave
 Farley Bernard H, Farley Joan B 6378 Lancaster Ave
 Farley Joan c/o Leslie J Carson 6378 Lancaster Ave
 Farmer Hardy Jr 5916 W Columbia Ave
 Farmer Melody 7630 Wyndale Ave
 Fendall Myron 6480 Woodcrest Ave
 Fiore Elizabeth O 6544 Lansdowne Ave
 Fiorello David 6636 Lansdowne Ave
 Fisher Cornell 6115 Callowhill St
 Flanagan Regina, John 1336 Farrington Rd
 Fonzo Louis J, Alfred 6602 Haverford Ave
 Forbes Francis 5013 Parrish St
 Gaddy Carol A c/o Gladys Gaddy 1543 North 62nd St
 Gaeta Nancy 946 N 66th St
 Gantt Dell Adam 6005 Callowhill St
 Gaskins Peggy 1704 N 59th St
 Gilchrist Deal 1012 Marlyn Rd
 Goldfuss Myer J 7669 Overbrook Ave
 Goldfuss Myer J Est 7669 Overbrook Ave
 Gore Rahlik 6150 Nassau Rd
 Gracia Leonardo, Marion 1415 N Felton St

Hall Elsie V 5945 Nassau Rd
 Hamilton Katharine A 1126 N 64th St
 Harris Albert E 916 Edgemore Rd
 Harvey Lakisha 7348 Woodcrest Ave
 Heim Carl 1741 N Felton St
 Henderson Robert, Erline 6021 Kershaw St
 Hickman James 1422 N Hirst St
 Hickman Mary c/o James Hickman 1422 N Hirst St
 Hill Ann 1522 N Redfield St
 Hill James 410 N 61st St
 Hill Sheri PO Box 28954
 Hoffer Benjamin F 6120 Oxford St
 Holland Martha 6319 W Girard Ave
 Holmes Morgan E 5916 Lansdowne Ave
 Houlder Winnifried 1578 N 61st St
 Howard Gregory 5923 W Thompson St
 Howard Willie 1506 N Felton St
 Huang Qin Tan 6003 Lansdowne Av
 Hulford Bruce D 731 N 67th St Apt 1
 Hunter Helen Virginia 928 N 63rd St
 Huong Nguyen Thi 7608 City Line Ave
 Hylton Gary L 3916 Baychester Ave
 Hyman Gregory A 2039 62nd St 2nd Fl
 Iovannici Emma 1019 Marlyn Rd
 Itf Franco Baldini Antonio Baldini 444 N 66th St
 Jackson Gary S 7400 Haverford Ave Apt 320
 Jackson Kakoria 1302 N 61st St 2nd Fl
 Jackson Pickens Kelly Apt 6 808 N 63rd St
 Jenkins Mary 1549 N Robinson St
 Jenkins Tealia 7245 Haverford Ave
 Johnson Irene A 7305 Ruskin Rd
 Johnstone Robert, Ruth S 1706 N Edgewood St
 Jones Harold 6949 Sherwood Rd Apt 608
 Jones Isom W 714 N 63rd St
 Jones Kirsten 516 N 67th St
 Jones Stacey 7552 Brockton Rd
 Juma Issa 7212 Haverford Ave Apt C11
 Kelly Harriette F 1635 N Robinson St
 Kennedy Adele 5902 Haverford Ave
 Kinnard Bryon 6651 Lansdowne Ave
 Krieger Phillip 111 Rolling Rd
 Ladele Monique 1370 Farrington Rd
 Lance John E III 2062 N 62nd St
 Largin Jessie G 1506 N 59th St
 Lee Chong H 7592a Haverford Ave
 Lewis Ernestine 1538 N 61st St Philadelphia Pa 19151
 Lewis Helen E 544 N 63rd St
 Lewis Wanda L 417 N Salford St
 Lidovitch David 809 N 64th St
 Livingstone Dwayne 893 N 66th St
 Lyons Joseph P, Mary M 1126 Marlyn Rd
 Mannella Ferdinando, Loretta 6439 Morris Park Rd
 Mars Robert F III 1126 N 64th St
 Marshall Decarlos PO Bx 28890
 Martin Stephany 6415 Sherwood Rd
 Martinelli Evelyn B 1625 N 77th St
 Matsos Emmanuel 6434 Callowhill St
 Mattison Gregory J 6400 Woodbine Ave
 Mccloskey James P 1420 N Redfield St
 Mccloskey Margueri 6023 W Jefferson St
 Mccloskey Mary 1051 N 67th St
 Mccutchen Harold, Otta L PO Box 12544
 Mcnamee Anna 6483 Woodcrest Ave
 Mcrae Naomi Administratrix 7033 Sherwood Rd
 Megaro Edith Est, Fred 534 N Simpson St
 Miller Blanche 2031 N 62nd St
 Mitchell Carl 2039 N 62nd St C
 Mohamed Zarah 1350 N 75th St
 Montague Sylvester 920 Atwood Rd
 Montone Marie 926 N 67th St
 Moon Denise 1645 N Redfield St
 Morrison Dorothy, Gordon 5921 Nassau Rd
 Muir Academy Inc 1993 N 63rd St
 Mullen Joseph, Mary 1445 N 59th St
 Mullen Kathleen, Robert 6636 Haddington St
 Murphy Ilyasha F 7419 Woodbine Ave
 Murphy Thermond A 6008 W Thompson St
 Natale Mildred 6520 Haverford Ave
 Norman Luther H 1814 Wynnewood Rd
 Novasitis Anthony 6482 Sherwood Rd
 Oliver Anitra 870 Wynnewood Rd
 Oneil Jerome F, Julie 2065 N 63rd St
 Osborne Joyce PO Box 12546
 Overbrook Club 638 N 66th St Lot Ltg
 Overton Carol D, Elva B 1232 N Redfield St
 Ozlek Jennifer 1812 N 77th St
 Pang Fung L 7500 Brentwood Rd Philadelphia
 Parker James Aubrey S 5935 Haverford Ave
 Parker Ruth S Est 1314 N Redfield St
 Pauling Abraham T 1240 N 60 St
 Pressley Oneal Jr 7400 Haverford Ave Apt E114
 Price Marvin 872 Wynnewood Rd
 Ramirez Jesus 7674 Brentwood Rd
 Rawls Ella L 6202 Jefferson
 Reid Hubert M 1830 N 69th St
 Reynolds Floyd 880 Wynnewood Rd
 Rice Narberth 7700 Brockton Rd 107b
 Richardson Yvonne 5914 W Girard Ave
 Rivas Jacquelin 401 N 59th St
 Robbins Susan W 6929 Greenhill Rd
 Robinson Linda E 6066 West Girard Ave
 Rosemary Pageruffinn 1411 N 75th St

Russo Anthony 603 N 64th St
 S Matha Lp 1377 N 76th St
 Sabur Halfiz 942 W 65th St
 Sacco Frank, Helen 6149 Oxford St
 Sadak Shirley A 1643 Pennington Rd
 Sanders Valorie 1651 N Felton St
 Scafetta Mary 946 N 66th St
 Scott Catherine 1012 Marlyn Rd
 Scott Dsitra April 1164 Atwood Rd
 Sedgley Karen J 1386 Farrington Rd
 Session Bessie W 7030 Sherwood Rd
 Shapiro Mildred 1386 Farrington Rd
 Sheppard Gertrude 1549 N Edgewood St
 Short Luck 6023 Haverford Ave
 Shouse Maxine 6346 Callowhill St
 Simbana Marco 6717 Lansdowne Ave
 Sims Margaret 6217 Haverford Ave
 Smallwood Clara 1721 W End Dr
 Smile Dent Pc 2121 N 63rd St
 Smith Charmica M 1522 N 60th St
 Smith Horace F Jr 1314 N Redfield St
 Smith Louise Lewis 1538 N 61st St Philadelphia Pa 19151
 Smith Lyles H 1547 N 62nd St
 Smith Teron 407 N Redfield St
 Sneed Kyle 6538 Lebanon Ave
 Somerville Vivian C 6347 W Columbia Ave
 Spayd George L, Dorothy 1632 N 76st
 Steed Patrick 703 N 63
 Stevens Jacqueline 1706 N 62nd St
 Still Joseph, Leona 1418 N Hirst St
 Stokes Willie L 6023 Haverford Ave
 Supplee Gerald A 1531 N Robinson St
 Swidler Leonard 7501 Woodcrest Ave
 Taglianetti Fiorentino, Elizabeth 917 Atwood Rd
 Taraborelli Dorothy Dolores, Bonita D 509 N 64th St
 Taylor Irene B 1745 N Felton St
 Taylor Robert L 1549 N Edgewood St
 Torres Roman 5944 Lansdowne Ave
 Toy Laura 6345 Sherwood Rd
 Tucker Diamond, Lance 1315 N 75th St Apt 5d
 Van Orsdel Helen Van 6310 Sherwood Rd
 Vaughn Kendrick 6100 Jefferson St
 Wallowitch Eunice 1841 N 60th
 Waters Sean D, Renee 1115 N 65th St
 Waters Stephen 1115 N 65th St
 Watson Alice 6117 W Columbia Ave
 Watson Gerald 7329 Woodcrest St
 Waynes Dorothy 6020 W Columbia Av
 Weidenfeld Joel 1840 Ashurst Rd
 Weston James c/o Anna Roberts 6217 Haverford Ave
 White Gregory W 7602 Brockton Rd
 White Stephanie J, Ruby J 431 N Robinson
 Wicker Karen 1637 59th St
 Wiggins Cleveland 7212 Haverford Ave
 Williams Halbert S 1635 N Robinson St
 Williams Samuel A 1813 Pennington Rd
 Wilson Janet R 711 N 67th St
 Wood Moira 6386 Church Rd
 Wright David L, Lois 1431 N 60th St
 Wroten Melanie 448 N 66 Th St
 Wyatt William Jr, Gilda M Jr 6023 Clifford St
 Xiang Guang R 7301 Woodbine Ave
 Yancey Catherine 6119 Noble St
 Yang Zu Ling 6003 Lansdowne Av
 Zook Anna M 1009 Edgemore Rd

Philadelphia Pa 19152

1st Advantage Services Inc 9916 Bustleton Ave
 Abc Public Adjusters 2700 Rhawn St
 Abramawicz Matthew 8810 Brous Ave
 Advanced Physical Therapy 2127 Rhawn St
 Albuck Michael, Traci 2321 Shelmire Ave
 Aliaksei Tsiaroshyn 2143 Benson St Apt B
 Allen Bruce E 2341 Emerson St
 Allen Zelma M 7926 Lister St
 Alley Mary Meadow Ln Crestmont Farms
 Apex Abstract Inc 8100 Bustleton Ave
 Armstrong Paul 7328 Brous Ave
 Arrington Leticia 7801 Roosevelt Blvd
 Austin Clive R Jr 2901 Welsh Rd
 Autism Society of America Greater 1847 Strahle St
 Baptist Home of Philadelphia 8301 Roosevelt Blvd
 Bardell Marvai 2901 Welsh Rd Apt 116
 Bargher William 2222 Stanwood St
 Barnett Lillian 1611 Tustin Ave
 Barocas Joe 2141 Benson St
 Beck Shawn 1823 Fox Chase Rd
 Becker Bernice R, Becker Irving 1811 Tustin St
 Becker Clinton 2340 Benson St
 Boyle Jennifer 7702 Brocklehurst St
 Boyle Kathleen 2120 Vista St
 Brody Ida M 7400 Roosevelt Blvd
 Burg Ethel 8401 Roosevelt Blvd Enangelical Manor C205
 Burns Lucia S 2036 Vista St
 Cammann Frace 8401 Roosevelt Blvd
 Carney Stephen Richard, Carney Ann B 7835 Brous Ave
 Carney Brian Edward 7835 Brous Ave
 Carroll Karen S 8301 Roosevelt Blvd Deer Meadows N/H
 Castor Medical & Asso Physical Therapy Svc 7700 Castor Ave
 Chaduneli Shota 2727 Rhawn St Apt 45b
 Chen Jiangshen, Chen Nhan Tinh 8901 Roosevelt Blvd
 Chen Yao D 7323 Revere St

Choi Hwa J 8222 Dorcas St
 Cimino Kathy 2840 Walnut Hill St
 Clark William J 1225 Rhawn St 1st Fl
 Cohen Emily M 7701 Bustleton Ave Apt 115
 Coll Robert 2318 Rhawn St
 Colletti Anna 7950 Roosevelt Blvd
 Collins Thomas 1711 Emerson St
 Conlan Mary 2845 Rhawn St
 Corban Thomas J 3011 N Fair Hill St
 Corbin Julia 3011 N Fair Hill St
 Cornett Charles L 7339 Lister St
 Costello Gail 7530 Castor Av
 Craig Krochak Carla 2712 Axe Factory Rd
 Crescenzo Gaytanya 2727 Rhawn St 57ab
 D J T Inc 7915 Bustleton Av 1st Fl
 Davidson Mary 8915 Calvert St
 Davis Ervin L 7535 Battersby St
 Decker Edward R 2121 Glendale Ave Apt 109
 Dennin Richard 1635 Hoffnagle St Apt 203
 Deoliveira Raquel, Edson 1721 Kendrick St
 Devine Ann E 8420 Roosevelt Blvd Room 133
 Diamond Coldwell B 8101 Castor Ave
 Dinardo May M 7333 Roosevelt Blvd
 Diug Igor 8301 Roosevelt Blvd Apt 559
 Donahue Thomas M III, Mary W 2029 Hartel Ave
 Dorfman Tillie 2141 Benson St
 Dreyzina Klavdiya Apt 210 7750 Roosevelt Blvd
 Drumel Mary E 8100 Brous Ave
 Duffy Marion 2754 Clayton St
 Durkalec Christine, William 2nd Fl 2148 Strahle St
 Etkin Linda 2302 Strahle St
 Evitts Irene 2015 Solly Ave
 Fair Ste 202 7901 Bustleton Ave
 Farber Ivy E 8335 Algon Ave
 Feldman Boris 2400 Benson St Apt B106
 Ferreira Chrisiano 2112 Napfle St
 Fielding Christopher R 2520 Welsh Rd Ste 106
 Fitzmartin Marie A 8525 Tolbut St
 Flora Thomas C 3025 Vista St
 Foley Jennifer 2901 Welsh Rd Apt 221
 Fox Elizabeth 2113 Faunce St
 Fox Laura E 8301 Roosevelt Blvd #233
 Friend William P, Betty Ann 8116 Lexington Ave
 Frino William J 7529 Battersby St
 Garabedian Alicia, Jack 7703 Roosevelt Blvd
 Gee Donald F 1849 Fox Chase Rd
 Gillespie Sara T, Sara A 1731 Emerson St 2nd Fl
 Girini Kimberly 2307 Borbeck Ave
 Glass Neil 7750 Roosevelt Blvd
 Glendale Uptown Home 7800 Bustleton Ave
 Gofman Anna 8585 Benton St
 Golden Slipper Uptown Home 7800 Bustleton Ave
 Goldfield Robert, Doris 2201 Fuller St
 Goldson Lorna 2323 Borbeck Ave
 Goldstein Aida 8587 Benton St
 Goldwell Catering Inc 8509 Benton St
 Gonzalez Liz M 8528 Summerdale Ave
 Gopie Gemena 7901 Roosevelt Blvd Apt 51
 Graham Bertha 2218 Rhaws St
 Greenman Leonard L Bustleton Arms Apt 317 7701 Bustleton Ave
 Gross Mary 7818 Brocklehurst St
 Grubnick Sandra 1625 Benson St
 Gubicza Mercedes G 3106 Guilford St
 Guiliano Ross 2650 Welsh Rd
 Guldin Mark D 2901 Welsh Rd Apt 201b
 Halpert Dora E, Harry 2590 Winchester Ave
 Harris Alexandria 8223 Roosevelt Blvd
 Healey Monica Est 8710 Frontenac St
 Henkin Scott, Lois 2101 Glendale Ave Apt 215
 Henry Naomi M Deer Meadows 8301 Roosevelt Blvd
 Heo Eunok 2216 Strahle St
 Hi Top Steel Inc 8509 Bustleton Ave
 Hiller Paul G 2229 Napfle St
 Hornberger Nicole E 9007 Revere St
 Human Services Consultant 7901 Roosevelt Blvd
 Ideal ComPOnents 2221 Benson St
 Ivins Florence, Mary C 2929 Welsh Rd
 Jastrzelski Christian, John 8420 Roosevelt Blvd
 Jebrin Raeda 2208 Strahle St
 Jones Frank L 2835 Holme Ave
 Joseph Chellamma, Mathai M 9139 Revere St
 Kane Janet c/o Prism Career Institute 8040 Roosevelt Blvd
 Kitchas Alfonso 2119 Bleigh Ave
 Klucznik Charlotte Tessie, Joseph A 3011 Gullford St
 Koff Bernard E 8537 Benton St
 Konovalov Victor 8604 Frontenac St
 Koscinski Lois A 1834 Fox Chase Rd
 Koukharchouk Oleg 2473 Napfle St
 Kraczyk Alfred 2614 Orchard Rd
 Kramer Sylvia 1817 Tustin St
 Kuestner Rita M 2750 Axe Factory Rd #202b
 Kulinsky Anatoly V 7625 Horrocks St
 Leshner William, Ruth 7601 Hartel St
 Levchenko Dmitry 8307 Dorcas St
 Lewis Anisse 2310 Solly Ave
 Li Min 2708 Solly Ave
 Lin Shu Chu 8904 Revere St
 Lipinski Julia 7916 Fairfield St
 Mac Intl Ste 4 8400 Bustleton Ave
 Mackell James V Jr Md F A 2701 Holme Ave
 Maliga Ronald, Irene 8030 Lexington Ave
 Manlin Oscar 7600 Roosevelt Blvd Valmont Towers Apt 208
 Mansfield Kathleen, Janet 2736 Clayton St
 Markowitz Minnie N, Oscar 1843 Fox Chase Rd
 Martino Florence 1631 Strahle St
 Matlis Khova Apt 529 2101 Strahle St
 Mauthe Ralph 2224 Hoffnagle St Fl 1
 Mccracken William, Joseph 1833 Arnold St
 Mcdonough William 7702 Brocklehurst St
 Mctaggart Francis C 8228 Dorcas St
 Michnya Thomas 7704 Castor Av
 Mick Joann 7929 Castor Ave
 Miletto Christina 2700 Rhawn St
 Miller John 2130 Benson St
 Miller Thach 2400 Shelmire Ave
 Mininon Khyena 8737 Frontenac St Apt 1
 Mitchell Ernest 2444 Turner St
 Mulladzhonov Levi G 2401 Hoffnagle St Apt A102
 Murray Joan M 8357 Langdon St
 Murray Martin 8838 Danbury St
 Myers Agnes 7711 Richard St
 Nagele Jennifer 1716 Emerson St
 Nakhodkin Yefim 2100 Benson St Apt A14
 Nataly Virginia 2038 Zista St
 Nazareth Physician 2701 Holme Ave
 Neidert Otilie A, Walter J 3113 Teesdale St
 Nino Eileen E 9007 Revere St
 Nolden Ronald P 2319 Solly Ave
 Odza Frances 400 Bustleton Ave
 Oleary William J Est 2229 Napfle St
 Oppenheim Stuart H 7909 Leonard St
 Oreilly Elizabeth 2845 Rhawn St
 Orourke John 2725 Clayton St
 Pahuana Rosa B 8837 Dewees St
 Palmarini Manuel 8109 Lister St
 Papanikolaou Athanasios 8585 Benton St
 Papp Marilouise 1620 Hoffnagle St
 Paris William 8732 Hargrave St
 Partikevich Yelena 1914 Stanwood St
 Pastuszak Irene 2141 Vista St
 Pennypack Anesthesia Asso 2701 Holme Ave Ste 201
 Pereira Edinalva 2319 Benson St
 Perez Tessie N 3101 Guilford St
 Peterson Michael 2700 Northview Rd Apt 1d
 Petrillo Karen B 7502 Battersby St
 Phillip Reji 2732 Axe Factory Rd
 Phillips Charles 7901 Roosevelt Blvd Apt 64
 Physical Therapy Services Asc 7806 Castor Ave
 Pinzon Nelson M 2650 Welsh Rd Apt 54
 Podietz Joanne R 2220 Hoffnagle St #1
 Podietz Marsha Beth 2119 Benson St 1st Fl
 Polinsky Baruch 2727 Rhawn St
 Premium Coffee Service Inc 2840 Walnut Hill St
 Pritsker Tsipa 8100 Algon Av Apt 406
 Quinn Lawrence, Michael 2847 Walnut Hill St
 Quinto Jean E 8954 Fairfield St
 R & W Service 8001 Castor Ave
 Rain Off Corp 2150 Benson St Fl 2
 Ratkeviciute Tadas 8810 Dewees St
 Rivera Euray V 2744 Northview Rd
 Roberts Joan Est 2218 Napfle St
 Rosenberg Susan 2650 Welsh Rd Apt 51
 Rotondo Nicholas B 2323 Oakmont St
 Roy Margaret 1833 Arnold St
 Sacks Robert 1811 Placid St
 Savice Janetta 8827 Hargrave St
 Sdao William G Sr, Marie P 8301 Roosevelt Blvd #434
 Seddon William T, Beverly P 2312 Benson St
 Segall Ethel 2111 Arton
 Shaw Paul K 2502 Shelmire Ave
 Shoap Herman 7819 Brous Ave
 Silva Andre 2040 Rhawn St
 Silverstein Stewart V 8827 Lister St
 Simmons C 7306 Castor Ave
 Simon Harvey 9114 Revere St
 Sloms Joan E 1719 Benson St
 Smith Frank A 8401 Roosevelt Blvd Apt C109
 Snyder Murray A 1717 Bergen St
 Speak Chris 2432 Meridian St
 Spear Gertrude G Apt 205 2101 Glendale Ave
 SPOTola Angeline 8220 Castor Ave
 Squitiere Catherine T c/o Catherine M Wesemann 2709 Tolbut St
 Stark April B, Brian 2668 Winchester Ave
 Strifolino Ronald 7512 Castor Ave
 Su Cautilli O 7922 Bustleton Ave
 Surinder Sethi 2601 Holme Ave Nh House Physicians
 Talarico Caroline M 7325 Revere St
 Tall Yael 8353 Algon Ave
 Tania Antonio 1815 Emerson St
 Tomaselli Joseph J 3018 Guilford St
 Tompkins Steve 2208 Benson St
 Tonzelli Blair 7846 Lister St
 Torres Guillermo 2650 Welsh Rd Apt 24
 Torres Yolanda V 8847 Lister St
 Trustmark Financial 7306 Castor Ave
 Turilin Andrey 2121 Benson St 2nd Fl
 Urbach Raymond, Wanita 8011 Large St
 Vanderwoude Teresa, A 1919 Arthur St #1
 Vanham Raymond F 8016 Dorcas St
 Vargas Merquiades 8834 Calvert St
 Vitocolonna Raymond 2401 Benson St Apt C309
 Voegel Harry, Anne 3005 Teesdale St
 Vyncke Kay 2131 Benson St
 Waldman William J 8342 Alma St Apt A

Wash Christina 3131 Teesdale St
 Wg & Mp Sdao Trust 8301 Roosevelt Blvd #434
 White Michelle 1719 Benson St
 Williams Bernard, Arlene 1801 Mower St
 Zibman Lenore Z, Harry N 1826 Carwithan St
 Zukerman Linda J Miss 2668 Winchester Ave
 Zwolinski Olga 7900 Calvert St

Philadelphia Pa 19153

Ag Edwards Pnc Bank 8800 Tincum Blvd
 Andrews Delaine 7828 Chelwynde Ave
 Asaf Goldman Sachs Mid Cap Growth Fud 8800 Tincum Blvd Fl 3 Ste 200
 Atkins Babb Denise 8109 Vermeer Place
 Atkinson Bernell 8708 Bartram
 Atlantic Used Auto Part 6030 Passyunk Ave
 B B C Real Estate Corp 6740 Essington Ave
 Barreto Javier L 8400 Lindberg Blvd
 Barthco International Inc 7575 Holstein Ave
 Birkett Ruth K 7508 Buist Ave
 Boyer Mazelle 7701 Lindbergh Blvd Apt 162
 Bradley Olene 7335 Dicks Ave
 Brandon Richardson 8400 Lindbergh Blvd
 Brown Wendy Est 3408 S 61st St
 Bundy Manion E 7505 Turnstone Pl
 Chau Thanh 3017 S 74th St
 Clendaniel Lorene 7429 Sandpiper Pl
 Colbert Rodgers Floria R 7809 Chelwynde Ave
 Colquitt Adria D 8036 Chelwynde Ave
 Crawford Annie 2541 S Bellford St
 Creed Dennis A Jr 7520 Wheeler St
 Cristofolo Robert P, Cristofolo Anna M 7325 Meadowlark Pl
 Curtis Vincent 2431 Milan St
 David Chrysler Jeep Suzuki 6729 Essington Ave
 Davis Lionel 6820 Grobe Pl
 Davis Wayne Victor 7825 Saturn Pl
 Devine Joseph J 2511 S 77th St
 Du POnt Mario 2623 S 80th St
 Dunn Intech 7601 Suffolk Ave
 Emcor Facilities Svcs Pnc Bank Eastwick Ctr 8800 Tincum Blvd
 Enterprise Rental 7001 Essington Ave
 Exantus Immacula 2476 S 74th St
 Farace Rosalie 2740 Muhlfeld St
 Farina Frank N 2630 S 72nd St
 Faulkner Collision Auto Mall 6615 Essington Ave
 Fawehinmi Olatunde 7841 Buist Ave
 Ferro Lisamarie C, Joseph 7434 Peregrine Place
 Fisher Christopher 8400 Lindbergh Blvd
 Fleetwood Jersheir, Jerome 8500 Lindbergh Blvd Apt 1703
 Forbes Robert B, Betty J 2441 S Milen St
 Fuccio John Joseph 7406 Sandpiper Pl
 Garlo Cecelia 2722 Island Ave
 Garro Joan 7723 Buist Ave
 George Smith Towing Inc 3103 S 61st St
 Georges Antoine 7000 Lindbergh Blvd
 Giudici Louis V 2547 Ashford Rd
 Giudici Sara P c/o Louis V Giudici 2547 S Ashford
 Goldfield Lawrence 3010 S 84th St
 Gordon Roger F 2602 Apollo Pl
 Graziano Anthony 7641 Elmwood Ave
 Grote Margaret M 7356 Chelwynde Ave
 Hargrove Jason A 8210 Chelwynde Ave
 Holley Mayford T, Ada 6600 Essington Ave
 Horan Michael A 8424 Gibbs Pl
 Jackson Cleveland Jr 7900 Lindbergh Blvd 4400
 Jkls Auto Sales & Parts Inc 6796 Essington Ave
 Johnson Mike 7900 Lindbergh Blvd
 Jones & Lnch Longacre Poultry 8447 Suffolk Pl
 Jones Jessie B, John H 2818 Island Ave
 Jones Randolph T III 2424 S Ulena St
 Jordan Brian 8400 Lindbergh Blvd
 Keogh Robert H 2442 S Milan St
 Kiehl Revoc Trust Charles E Jr 8800 Tincum Blvd
 Kinchloe Roddell 7301 Sanderling Pl 1st Fl
 Kone Dramane 9650 Lloyd St
 Korman Co 2603 S 83rd St
 Korman Corp 7900 Lindbergh Blvd
 Larkins Marjorie 2612 Island Ave 2nd Fl
 Latigona Rose 7238 Shearwater Pl
 Lorraine Matthews 7914 Mars Place
 Lun Ma Ying 8400 Lindbergh Blvd Apt 2122
 M & M Display Inc Attn Lisa Deluca 7700 Brewster Ave
 M M Display Inc Attn Lisa Deluca 7700 Brewster Ave
 M&M Displays Inc 7700 Brester Ave
 Mack Shapneyia 7931 Pompey Pl
 Mccoy Michael R, Erlest 8043 Lindbergh Blvd
 Mcintyre Rahim 7320 Buist Ave
 Mercer Charles L 7900 Lindbergh Blvd Apt 4202
 Meriscar Frantz 7701 Lindbergh Blvd #1914
 Metro Chrysler Plymo PO Box 490
 Metro ImpOrts 6915 Essington Ave
 Moralidad Mercedes 8021 Lindbergh Blvd
 Morgan Kathleen B, Louis A 7127 Dorel St
 Nehlsen M 8800 Tincum Blvd
 Ocean King Enterpris Bartram Ave
 Ouedraogo Boubakar Sidiki 7358 Chelwynde Ave
 Pacifico Mazda Hyundai 6715 Essington Ave
 Parker Cherie 8800 Tincum Blvd
 Parker Raymond E, Viola 8116 Harley Ave
 Pederson Carl F, Gladys M Bristol St Apt 34
 Perkins Kelly 2541 S Bellford St
 Pfpcc Trust 8800 Tincum Blvd Fl 3 Ste 200

Philadelphia Airport Marriott 4509 Island Ave
 PNC Bank 8800 Tincum Blvd
 Polillo Margaret R 7338 Meadowlark Pl
 Prestley Mazelle 7701 Lindbergh Blvd Apt 162
 Prudential Portfolio Series c/o Pfpcc Trust Co 8800 Tincum Blvd Ste 200
 Ram Auto Motors 3323 S 61st St
 Rbb Schneider Small Cap Val 8800 Tincum Blvd Ms F6 F26602
 Reid Barker Delores 2600 S 80th St
 Rivers Trevalyn 6615 Essington Ave
 Robinson Eddie M 7315 Sanderling Pl
 Robinson Kenneth, Howard 7701 Lindbergh Blvd Apt 162
 Rogers Thomas J III 7333 Dicks Ave
 Ruggeri Diane 7434 Peregrine Place
 Sainsbury Carol 7431 Elmwood Ave
 Salter Maguerite 8800 Tincum Blvd
 Schaffer Henry J 7316 Sanderling Pl
 Scott Lesabre L 2518 S 75th St
 Shaw Jameelah 7124 Hummingbird Pl
 Sheraton Ste Philadelphia Ai 4101 Island Ave Philadelphia Pa 19153
 Siwamogsatham Thananun 7814 Chelwynde Ave
 Skinner Janie M 3002 Mario Lanza Blvd Apt J
 Slaughter James B 7348 Buist Ave
 Smith Lou A 7429 Sandpiper Pl
 Smith Mary 8500 Lindbergh Blvd #1904
 Soumare Sidi 7528 Walker St
 Stevenson Alma 2429 South Mailan St
 Stevenson Marquette M 2506 S Ashford St
 Sullivan Janet 7199 Brant Place Apt A33
 Swint Benjamin 3408 S 61st St
 Thomas Doreen F 8518 Lyons Pl
 Unyove Elemena 8427 Suffolk Place
 Vettrano Giselda T, Vincent M, Dominic 2705 Plover St
 Weaver Joyce c/o Davita Dialysis 7609 Lindbergh Blvd
 Weaver Robin 7153 Guyer Ave
 Wiler Albert A, Marie J 2622 S 73 St
 Williams Corinne 2820 S 81st St Apt C
 Williamson Corey 7326 Buist Ave
 Wilmore Rochelle 7413 Dicks Ave
 Wilson Derick 2524 S Claymont St
 Wright Nicole 7401 Sandpiper Pl

Philadelphia Pa 19154

Abruzzo Laura 134 Dimarco Dr
 Adam R H 3519 Byrne Rd
 Aleshire Samantha 12338 Wyndom Rd
 Alley Mary 10841 Meadow Ln
 Ambrose Vera 4130 Whiting Rd
 Ambrose Vera M 4151 Whiting Rd
 Anselmo Dennis A 3518 Drumore Rd
 Babylon 3125 Fairdale Rd
 Balutis Barbara, Eva M 3511 Byrne Rd
 Beck Sigmund F 12462 Balston Rd
 Bellantese Elsie A 12634 Biscayne Dr
 Bender Clarence 3744 Mechanicsville Pl
 Big Bs Paving 11734 Academy Pl
 Black Jeremy 3501 Woodhaven Rd
 Blagus Thomas A 2026 Tyrone Rd
 Bocchicchio Anthony W, Alfred J 11123 Drake Dr
 Boyle Raymond 12216 Ramble Rd
 Brennan Crescentia 10917 Waldemire Dr
 Brown Anne J 12124 Sweet Briar Rd
 CamPOs Alexander 2101 Ashwood Av Bl 21
 Carabella Anthony 12558 Nanton Dr
 Chandler Ron 3727 N 10th St
 Cinque Debra D 3829 Violet Dr
 Citimortgage Inc Isaoa Atima 3205 Birch Rd
 Coldwell Banker Realty One 12339 Academy Rd
 Collar Carol Ann 2841 Comly Rd
 Collar Edward J III 2841 Comly Rd
 Cook Christina Marie 10819 Perrin Rd
 Correa Robert 2900 Southampton Rd C/O Woodhaven Ctr Rm 108
 Coyle Todd J 12036 Glenfield Ave
 Craig Elaine V 10833 Rayland Rd
 Crego Melvin E Jr 12503 Calpine Rd
 Cressee Betty W 2818 Newberry Rd
 Crown Beverage Packaging Inc 1 Crown Way
 Crown Cork & Seal 1 Crown Way c/o E Vesey
 Cullen Dennis P 12022 Tyrone Rd
 Cummings Ashley 10825 E Keswick Rd Apt 246
 Damico Germainee 228 Dimarco Dr
 Dasilva Ezequiel A 12827 Medford Rd
 Davis John 3139 Holly Rd
 Delaware Valley Vete 2701 Southampton Rd
 Desantel Victor 3601 Fenn Dr
 Dibartolomeo Wayne L 10825 E Keswick Rd Apt 259
 Donat Guendolen M 2823 Norcom Rd
 Dotzman Catherine Est, Joseph J 3512 Dows Rd
 Douglas Hope Patrice 2105 Ashwood Ave
 Drugowski Paul 11114 Drake Dr
 Duda Steven A 12117 Thornton Rd
 Ekwunazu Uchenna 1246 Stewart Wy
 Emore Bernard 12835 Cabell Rd
 Evans John J 11821 Basile Rd
 Fonseca Fernando, Theresa P 10919 Carey Tr
 Goch Margaret D 3254 Tara Rd
 Goldbacher Carol 113 Meadow Ln
 Granville Mary T 212 Parkview Rd
 Griffin Michael c/o Woodhaven Ctr 2900 Southampton Rd
 Grissett Robert L Jr 318 Waterview Ln
 Gsell John B 10730 Crestmont Ave
 Gulla Jon A 11647 Academy Rd

Gwiszez Genevieve J 12200 Medford Rd
 Hafner Neal 3245 Morning Glory Rd
 Hall Patricia, George 10907 Madena Dr
 Harrington Christopher, Vincent, Ruth 10801 Rayland Rd
 Hoang De A 4363 Whiting Rd
 Hoff Jane M 3212 Fairdale Rd
 Holden H A 2825 Southampton Rd
 Hulme James E 12139 Ranier Rd
 Hutchinson Thomas J 12015 Templeton Dr
 Iriana John K 12019 Covert Rd
 Iron Workers Local 401 11600 Norcom Rd
 Jastrzebski Edwin J 12119 Barbary Rd
 Jennings James 3303 Ancona Rd
 Jibunoh Mabel 11871 Academy Rd Apt B
 Jones Tyrone c/o Woodhaven Rd Fin Rm 108 2900 Southampton Rd
 Kane Francis O 11350 Norcom Rd
 Karis Margaret J 3713 Nanton Pl
 Kaufmann Clifford H 10864 Rayland Rd
 Kelly Charles J 113 Meadow Ln
 Kennedy David M c/o Woodhaven Ctr Fin Rm 108 2900 Southampton Rd
 Kilbride Michael 12219 Thornton Rd
 Killion John C 10711 Meadow Ln
 Kinsler Lisa 12109 Elmore Ter
 Kirk Sean 12090 Abby Rd
 Kleckley Darryl II 3850 Woodhaven Rd Berkshire 405
 Kleist Arlene J 11813 Academy Rd Apt A
 Knott Robert T 3518 Vinton Rd
 Kobayashi Tefuko 12119 Barbary Rd
 Kradle Patricia Ann 3101b Comly Rd
 Krishna Enterprise Inc 1 Franklin Mills Blv
 Lam Vung 10912 Knights Rd
 Latulippe Paul 12077 Abby Rd
 Leues Christopher 12514 Knights Rd
 Litt Erik S Apartment 2 11011 Calera Rd
 Llewellyn Patricia 220 Goodford Rd
 Longo Brittany L c/o John Barry Gsell 10730 Crestmont Ave
 Loughin William A, Doris A 12031 Glenfield Rd
 Love Roland N 3850 Woodhaven Rd Apt 1510
 Lowes Patricia A 10704 Philcrest Rd
 Mahoney Elizabeth 12513 Meford Place
 Makris Konstantinos 3850 Woodhaven Rd 601
 Maldonado Patricia, Angel c/o Miller Turetsky Rule & 3214 Byberry Rd
 McGovern Martha 228 Dimarco Dr
 McKenny Brenda Co Woodhaven Ctr Fin Rm 108 2900 Southampton Rd
 Mebane Tracey 13081 Townsend Rd
 Melendez Allen J 4401 Ernie Davis Cir
 Messina Leon A 3658 Academy Rd
 Mezicco Josephine 223 Goodford Rd
 Micklow Mercedes E, Andrew W 11861 B Academy Rd
 Miller James C 12613 Calpine Rd
 Miller Mary P 3125 Morning Glory Rd
 Mills David T 3748 Bandon Dr
 Mitman Catherine 3606 Drumore Dr
 Moore Kendrick B 10825 E Keswick Rd
 Mortensen Harold H 2824 Newberry Rd
 Moss Joseph K 3850 Woodhaven Rd
 Nacci Stefania A 114 Ridgefield Rd
 Ney Dorothy C, George A 3101 Woodhaven Rd Apt L2
 Nightlinger Thomas 12410 Medford Rd
 Northeast Plastic Supply Co 3021 Darnell Rd
 Obrien Anne 10870 Ellicott Rd
 Obrien Frank 3856 Salina Rd
 Ogatsu Kikuko 12119 Barbary Rd
 Oleary Shanna 10742 Albarle Ln
 Olejarczyk Henry 3513 Vinton Rd
 Omoyi Sheree 3850 Woodhaven Rd
 Packaging Coordinators Inc 10381 Decatur Rd
 Papaharisou Nikolas 12207 Barbary Rd
 Patel Nimisha, Kirit 4226 Whiting Rd
 Peters Kevin James 3204 Atmore Rd
 Petrini Concetta 10819 Perrin Rd
 Pham Quy Phu 4021 Fairdale Rd
 Phillips Corazon 12861 Mccarthy Cir
 Picarello Andrew 12200 Barbary Rd
 Pindus Harry J 2650 Welsh Rd #45
 Pingitore T 12121 Aster Rd
 Plunkett Regina 2022 Riverside Dr
 Polito Michele 2711 Comly Rd Power
 Pollock Louis J 3983 Lancelot Pl
 Pospiech Dennis R 12731 Kenny Rd
 Pudup Dolores 264 Lawnbrook Rd
 Purificato John 3308 Fairdale Rd
 Quilles Wessie 1734 Riverside Dr
 Quinn Sean P 3720 Genesee Dr
 Reardon Eva 12526 Torrey Rd
 Reingold Leonard J 3366 Fairdale Rd Flr 2
 Respect Medical Svcs 12718 Knights Rd
 Rhalid Sardar Subway 551 Franklin Mills
 Rieser Robert E 3442 Lamar Place
 Riviello Nicholas 10718 E Keswick Rd
 Rodriguez Edward 12185 Aster Rd
 Rogers Richard R Est, Regina 3238 Rhett Rd
 Santos Miguel Damian 3203 Byberry Rd
 Saudarg Phylis 3811 Salina Rd
 Schmidt Charles, Marion 2836 N Hutchison St
 Schofield Virginia H 3543 Byrne Rd
 Seitz Elizabeth M, Irvin 6941 N Lawrence
 Shields Loretta, Joseph 12513 Biscayne Dr
 Shinn Blanche E 2841 Comly Rd
 Shipley Diona 2900 Southampton Rd
 Shore Bets Inc 3738 Vader Rd

Simoes Gary 2859 Norcom Rd
 Singh Parm Chubby 12135 Academy Rd Unit 40
 Soto Maximiliano 207 Thornwood Pl
 Speciale Geraldine B 12665 Biscayne Dr
 Tartaglia Patricia M 11816 Basile Rd
 Taylor Winnifred B 1915 Riverside Dr
 Texas Nissan 3564 Dows Rd
 Thompson Elizabeth T 14061 Townsend Rd
 Tillotson Alexandria, Ronald 3205 Birch Rd
 Tompkins Eunice 11831 Colman Ter
 Toomes George 3400 Orion Rd
 Trout Ronald K 12835 Cliffe Dr
 Tubmasters Inc 11759 Coleman Rd
 Turzanski Alfred 3887 Alberta Pl
 Vip Wireless 14061 Townsend Rd
 Walker Cantessa R 226 W Rittenhouse Rd Apt 2nd Flr
 Walker Greyson 3501 Woodhaven Rd 377
 Ward Frances A Est 3556 Chalfont Dr
 Warren Urban Anna Marie 12823 Elnora Rd
 Wiremold Brooks Electronics Div 13200 Townsend Rd
 Witherspoon Anthony 2900 Southampton Rd
 Wood William C Jr 3227 Byberry Rd
 Woznicki Stephen F 3604 Rayland Rd
 Wrazen Genevieve, Edward 12609 Dunks Ferry Rd
 Zanger Cecelia, Vicki 12628 Medford Rd
 Zyck Matthew S, Evelyn 3030 Derry Rd

Philadelphia Pa 19155

Dalton John J PO Box 65413

Philadelphia Pa 19160

Arias Marta PO Box 47723
 Berkey Catherine Armingo Dr
 First Re Action Inc PO Box 46095
 Home Care Hospice 2801 Grant Ave
 Hutchinson Margaret, William 1939 East Buckius St
 Negron Felix PO Box 46105
 Orton Patricia M, Richard S PO Box 46831
 Torrales Ramon PO Box 46744
 Vu Kien 3258 North Park Ave

Philadelphia Pa 19163

Phoenix Salon 1600 Arch St

Philadelphia Pa 19170

Abx Logistics PO Box 7247 7644
 Adp Inc PO Box 7247 0351
 Allines Placement Firm PO Box 7247 8341
 American Assoc for the Ad Rbi-Schnell Publishing PO Box 7247-7558
 Anand Sajeev PO Box 7241 6907
 Audi Financial Svcs PO Box 7247 0136
 Audi PO Box 7247 0136
 Barbe Kelcey L PO Box 7247 7122
 Bio PO Box 7247 6528
 Book Expo America 2007 C/O Reed Exhib P O Box 7247 7585
 Brueggers Enterprises 401kpln PO Box 7247 7122 Re 66852
 Catalyst Div of Friday Child PO Box 7247-8292
 Ciba Corp PO Box 7247-7318
 Citicapital Leasing Inc PO Box 7247-7878
 Citicorp Del Lease Inc PO Box 7247 7878
 Citicorp Vendor Finance Inc PO Box 7247 8614
 Cobra Billing Unit PO Box 7247 0230
 Collins Margaret MD PO Box 72476822
 Cupo Karen PO Box 7247 7122 Re 66852
 Danzas Aei Customs Brokerage Svcs General Counsel or President PO Box 7247
 Dechert PO Box 7247 6843
 Docuteam Inc PO Box 7247 0322
 Doubleclick Inc PO Box 7247-7366
 Emery Llp Lockbo 7247-6746
 Gab Robins North America Inc PO Box 7247 7162
 Genesis Health Ventures PO Box 7247-6521
 Genesis Rehab Services PO Box 7247-6524 Philadelphia Pa 19170
 Gerlach Co c/o Citibank N A Custody Ic D Lockbox PO Box 7247 7057
 Health Resources of Emery LLC PO Box 7247 6522
 John Hancock Life Insurance PO Box 7247-0192
 Kuehne Nagel Inc PO Bpx 7247
 Lexmark International Inc PO Box 7247 8248
 Lexus Nexis PO Box 7247-0292
 Manulife Financial PO Box 7247 0274
 Mcdermott Will 7247-6746
 Medicare Crossover 1020 S Main St
 Mount Kisco Medical Group PO Box 7247-6822
 National Benefit Life Insurance Co PO Box 7247 8844
 National Register Publishing Co PO Box 7247-0165
 New York Post PO Box 7247-7702
 Owens Tarsha S PO Box 7247 7122
 Panalpina Inc PO Box 7247 6404
 Power Man PO Box 7247 0208
 Risk Enterprise Managemen PO Box 7247-7260
 Samuel Alexander Ira c/o Citibank Na Ic&D Lock Box PO Box 7247 7057
 Sasi Minerals Co c/o Smith Allen Oil Gas Inc PO Box 7247 8649
 Sbh Life Agcy of Ohinc PO Box 7247 6459
 Shell Energy North America Us Lp PO Box 7247-6355
 Smith Barney C/O Citibank Na Ic&D Lock Box PO Box 7247 7057
 Smiths Medical Asd PO Box 7247
 Sopus Products PO Box 7247 6236
 Southern Optical Co PO Box 7247 6972
 Terprises Brueggers E 1803 Farm Lake Dr PO Box 7247 7122
 Vnu Business Media PO Box 7247-8042
 World Bank Publications PO Box 7247 8619

Philadelphia Pa 19171

Anesthesia Associate P O Box 8538 290
 Checkpoint Systems Inc PO Box 85380379
 Fernandez Balboa J Abedul 6
 Kenney Vance 432 Sandsawe St Apt 9
 Right Management Consultants PO Box 8538-388

Philadelphia Pa 19175

Abm Janitorial Servi PO Box 7777 W6830
 Aesculap PO Box 512451
 Airgas East PO Box 7777 W4880
 Airgas East W4880 PO Box 7777
 Airgas Safety Inc Wa645 PO Box 7777-W3645
 American Stock Exchange PO Box 7777-W9190
 American Stock Exchange LLC C/O Finance Division PO Box 7777 W1340
 Atlantic Track & Turnout Co PO Box 7777
 Balsamo Bone & Joint Specialists PO Box 7777-W510607
 Bayada Nurses PO Box 514085
 Bayada Nurses Inc PO Box 514085
 Cardionet Inc PO Box 7777 W 501837
 Chea of NJ Cardiolog PO Box 828827
 Christiana Care Health PO Box 827964
 Citigroup Global Markets Inc PO Box 7777-W9720
 Delaware Anesthesia Assoc PO Box 512496
 Dresser Rand Co PO Box 7777-W5405
 Emc Corp W3550 PO Box 7777
 Fairman Ronald M PO Box 7777-W0820
 Genesis Health Ventres PO Box 7777 W5080
 Goldstein Robert PO Box 7777 W502010 Benefitport New Jersey
 Gorman Michael PO Box 7772
 Heritage Center Genesis Health Care PO Box 7777 W5820
 Highwood Investors PO Box 512359
 Infrasource Telecomm PO Box 757528
 Integrated Packaging PO Box 7777
 Konopinski Andrea PO Box 7777-W9720
 Line Systems Inc PO Box 7215
 Medicare Crossover Seventh & Clayton Sts
 Mercy Catholic Med Center PO Box 7777-W3760 Fitzgerald Mercy Div
 Metropolitan Arunde Attn Timothy Hooker Dept W423 PO Box 7777
 Mgp Div pf Cardiology PO Box 6940
 Mirabile Kevin PO Box 7777 W8720
 Misys International Banking System PO Box 512518
 Mol America PO Box 7777
 Moore Business Form Inc PO Box 7777 W501934
 Nco Financial Sys Inc PO Box 7777-W1195
 Neighborcare Florence Ncpdp 4219095 PO Box 7777
 Pa Outlet Management LLC PO Box 7777
 Penn Trauma Asso Box 9930
 PA Institute of Certified Prof PO Box 510533
 Rhodia Inc Box 510809
 Rhodia Inc PO Box 510838
 Rosenberg Irene PO Box 7777 W5326
 Serletti Joseph M PO Box 7777 W0820
 Siemens Credit Corp PO Box 7777 W 5635
 Smith Barney PO Box 7777 W8720
 Smith Barney Inc Dividend Dept 3rd Fl PO Box 7777 W 9700
 Toprebates PO Box 777
 Tri County Emerg Phys Inc PO Box 512536
 Westside Anesthesiol PO Box 512638
 Whitaker Michael T 1037 Crease St Apt B

Philadelphia Pa 19176

Cross Co c/o First Penna Bkg & Tr Co PO Box 8068-1252 Philadelphia Pa 19177
 Gibson Henry C c/o First Pennsylvania Bank P O 8068-1252 Philadelphia Pa 19177
 New York Law Journal c/o Alm Cust PO Box 19 Philadelphia Pa 19176
 Onsite Neonatal P A PO Box 12884 Philadelphia Pa 19176
 Pda Parental Drug Asso PO Box 8068-529 Philadelphia Pa 19177
 Philadelphia Ins Co PO Box 70251 Philadelphia Pa 19176
 Tuition Management Systems PO Box 70900 Philadelphia Pa 19176

Philadelphia Pa 19178

American Assoc F Cancer Research PO Box 8500 1916
 Anesthesia Assoc of Abington PO Box 8500 5365
 Atlantic American Fire Equip PO Box 8500-3485
 Barry Controls PO Box 8500-53443
 Barthco Internation PO Box 8500-52958
 Belmont Center For Comp PO Box 8500-2585
 Boler Petroleum Co PO Box 8500 S 2690
 Boston Scientific Corp PO Box 8500 6205
 Boushra Nader MD PO Box 8500 4061
 Brodsk Michael C PO Box 8500
 Buck S Wylie Jr C/O First Penna Bank PO Box 8500
 Celia Dill Dialysis Ctr PO Box 8500 3781
 Central Pa Mri Center PO Box 8500 8495
 Cole Managed Vision Inc Cole Vision Svcs
 Computer Measurement Group Inc PO Box 8500-5545
 Coventry PO Box 8500-54328
 Cuccia Schubert Tilton Rad Onc PO Box 8500 9770
 Dako North America Inc PO Box 8500 52353
 Delaware Valley Dial PO Box 8500
 Denver Rtc PO Box 8500
 Dialysis Ctr Montgomery PO Box 8500 5600
 Direct Design Minneapolis c/o The Ogilvy Group Inc 1 N 5th St Lockbox 1820 F C 1 2
 4 3
 Dorman Products Inc PO Box 8500
 Dublin Dialysis PO Box 8500 7161
 Duggan Thomas M MD PO Box 8500-54388
 Ebi Lp PO Box 8500 41335
 Elk River Kidney Center PO Box 8500
 Esquire Deposition Svss LLC PO Box 785751
 Esquire Document Retrieval Ser PO Box 785761
 Eyemed Kay Pannkuk
 Fd Wilson Trucking Inc DbA Discovery TransPOrt Inc PO Box 784516
 Ferguson Jason 110 Fawn Run Rd
 Focus Technologies P O Box 8500-53688
 Hartford PO Box 8500-3545
 Haverford Anesthesia Asso PO Box 8500
 Hibbert Co Lbx No 41765
 Home Hlth Corp of Americia PO Box 8500-51065
 Imaging PO Box 785306
 Innoviant Pharmacy Inc PO Box 8500 54842
 Johnson Elizabeth J, Richard C PO Box 8500 1800
 Kidney Care of Largo PO Box 8500
 Kidney Centers 23857 Greenfield Rd
 Kidney Centers 450n Telegraph Rd
 Kr Park Plaza LLC Box 4471 PO Box 8500
 Land Infrared Div of Land Instruments Intern PO Box 8500
 Landstar Ranger Inc PO Box 8500 54293
 Lathrop & Gage Principal Financial PO Box 8500
 Magnolia West PO Box 786156
 Medical Imaging of Norriston PO Box 8500 Lock Box 8856
 Methodist Associates in Healthcare PO Box 8500-9205
 Middleburg Hgts Dial PO Box 8500
 Mri Silverside O PO Box 785306
 National Railroad Passenger Corp PO Box 8500-2945
 Naug Val Omputeri Lockbox 6816 PO Box 8500
 Niadyne Inc PO Box 8500
 Novacare Outpatient Rehabilitation PO Box 8500 6000
 Nydic Open Mri of America PO Box 8500-5415
 Nyse Euronext PO Box 8500 401 Market St Wachovia
 Open Text Inc PO Box 8500-3885 Philadelphia Pa 19178
 Padmalingam Soma MD PO Box 8500-54742
 Physicians Dial PO Box 415000 Msc 410430
 Pilling Weck PO Box 8500-5730
 Plaza Medical PO Box 8500-54117
 Pmi of Union City LLC PO Box 785956
 Prof Anesthesia Consult PO Box 8500-6796
 Professional Anest Consultants PO Box 8500-6796
 Radiology Assoc of Burlington PO Box 8500
 Renal Treatment Centers Mid Atlantic PO Box 8500 8085
 Scott Specialty Gases Inc Attn Lois J Hayes PO Box 8500-50910
 Smiths Med PO Box 850
 Software House International PO Box 8500-41155
 Southern Health Svcs Recovery Refunds P O Box 8500
 Southern Pines Dialysis PO Box 8500 8085
 Sparks Dialysis Center PO Box 8500
 Sun Microsystems PO Box 8500 S4020
 Teleflex Medical PO Box 8500 5730
 Tescoco PO Box 8500-54588
 Towers Perrin Forster Co PO Box 8500 Lock Box 9102
 Transcare Ny Inc D B A Transcare PO Box 785586
 Trc Customer Focused Solutions PO Box 8500 53878
 Wellesley Information Svcs Lockbox 6876 PO Box 8500
 Wilkerson C MD PO Box 8500 1180

Philadelphia Pa 19182

Abbey Home Health Ca PO Box 628739
 Alliance Anes Assoc PO Box 824339
 American Assoc of Cancer PO Box 828494
 American Medical Response PO Box 7780-4346
 Angelica Textile Svcs Inc P O Box 823283
 Aramark Uniform PO Box 828441
 Asmussen Marie C PO Box 822081
 Associated Retinal Surg PO Box 7780 1600
 Brooks Provisions PO Box 827029
 Chea PO Box 77801800
 Childrens Surgical Assoc Ltd Children's Surgical Assoc Ltd PO Box 7780-4103
 Christiana Care Hlth Initiativ PO Box 827982
 Christiana Care Imaging Serv PO Box 827991
 Christiana Imaging Center PO Box 827991
 Clinical Care Assoc PO Box 824320
 Corvel Corp PO Box 823303
 Cpg Partners Lp PO Box 827727
 Csc Corp Service Co De E File PO Box 822668
 Disease Mcphu C PO Box 828171
 Djo LLC PO Box 822437
 Esquire Deposition Svc LLC PO Box 827829
 Essex Oncology of North J PO Box 827573
 Horizon National Call Center Svcs c/o Atlas Maintenance Network PO Box 828954
 Island Medical Physi PO Box 826186
 Jay Tendler MD PO Box 821028
 Johnson Jeffrey K c/o RC Henderson Trust PO Box 822081
 Kelly Home Care Serv PO Box 822545
 Kids First Hockessin PO Box 82-0453
 Kids First Kennett Square PO Box 82-0110
 Markov Dimitiri PO Box 828955
 Medica Corp PO Box 823304
 Mercy Home Health Services PO Box 828323
 Mercy Management of Sepa PO Box 827732
 Moshe Schlusberg Md Five Town Pediatrics PO Box 828570
 National Property Advisors Ltd C/O Pnc Bank PO Box 828525
 National Restaurant Assoc P O Box 824032
 Ndc of California Lp PO Box 827600
 Nextel Communications Memph PO Box 820906
 Ocm Fm LLC PO Box 822534
 One Call Medical Inc PO Box 822534
 Option Care Enterprises PO Box 822281
 Pena Joseph A MD PO Box 827022
 Pocono Family Practice Associates PO Box 7780 4046
 Quest Diagnostics Inc PO Box 822510
 Radiology Associates PO Box 822559
 Rehabclinics Spt Novacare PO Box 827523
 Roaring Studio DbA Cadmus Specialty Publicati PO Box 822934
 Rocky Mountain Hldgs LLC PO Box 829177

Saxon & Co PO Box 7780 1888
 Simon Chelsea Chic PO Office Box 827894
 Solutions Incentra PO Box 823343
 Summerlin Annie C PO Box 822081
 Temple Geriatric Assocs PO Box 827770
 Tinius Olsen Testing Mach Co PO Box 7780-1204
 Tps III of Pa LLC PO Box 827794
 Us Foodservice Inc PO Box 820050
 Wells Fargo Insurance Svcs PO Box 823239
 Wooster Emergency Svcs LLC Ept Owce PO Box 827432
 Ziauddin Ahmed Md PO Box 828171

Philadelphia Pa 19190

Ankin Oneil J 5026 Haverford Ave

Philadelphia Pa 19191

Construction Fasteners PO Box 13700
 France Compressor Products PO Box 13700-1157
 Gallipolis FMC O PO Box 13700
 Mutual Industries Inc Lockbox #701247 PO Box 13700

Philadelphia Pa 19192

Breeveld Carl Henkielann 52 Paramaribo
 Camargo Luiz 1601 Chestnut St C/O Cigna International Tl53a
 Connecticut General Life 1601 Chestnut St
 Hahn Sabine Am Felsenkeller 8 Bad Vilbel 61118
 Intl Rehab Assoc Inc 1601 Chestnut St
 Mmanamee Jennifer 1601 Chestnut St 2 Liberty Place
 Nguyen Son Vai 5044 N 5th St
 Pacific Insurance Co PO Box 7716
 Pastoral Roberto Dr 156 Shirley St Hawkins HI Box N 3 23
 Riceland Foods Inc PO Box 927

Philadelphia Pa 19193

Nelson Franklin A 1932 S Ithan St

Philadelphia Pa 19195

Abe 2008 LLC PO Box 30092
 Advanced Neurosurgery Assoc Pc PO Box
 Agha Rabia PO Box 95000-2436 Madison Sq Sta
 Ahmed Tauseef F MD PO Box 95000 1225
 Andrea Brescia PO Box 95000
 Bednarek Karl PO Box 95000-2433
 Bentsianov Boris L MD PO Box 95000 2630
 Benvenisty Alan I PO Box 95000 2397
 Bimc Fpp Surgery PO Box 95000-2422
 Bimc Radiology S PO Box 95000 2430
 Burlington Anes Assoc Pa PO Box 95000 2130
 Care Center Phillips PO Box 95000-2195
 Cathol Saint V PO Box 95000-3074
 Chakrabarti Chhaya PO Box 95000-2193
 Chang Ya J MD PO Box 95000 2433
 Charmaine T Demetrius MD PO Box 95000 2443
 Christiana Medical Group Pa PO Box 95000 3905
 Davis Jeffrey M MD PO Box 95000 2392
 Dermatology Assoc PO Box 95000 2442
 Do Marie P PO Box 95000-2436
 Drexel Radiolog Assoc Mep PO Box 95000 1035
 Emergency Medical Asso of Slr PO Box 95000 2234
 Fraioli Rebecca E PO Box 95000
 Friedman Deborah PO Box 95000-2889
 Goldsmith Ari J MD PO Box 95000-2886
 Gomez Tessa MD PO Box 95000
 Gruber Steven PO Box 95000-2150
 Hayes Earl Md PO Box 95000
 Heritage Med Group A PO Box 95000
 Imc Assoc Clinics PO Box 95000 3055
 Interfaith Bj Center PO Box 95000-3055
 Interfaith Professional Physician Svcs Pc PO Box 95000-4945
 Jacobson Robin S PO Box 95000-2436
 Jefferson Radiology PO Box 95000 3645
 Kory Pierre Md PO Box 95000
 Krishnamu Sundaram Md PO Box 95000 2628
 Medicine Assoc PO Box 95000
 Nasrallah John E PO Box 95000-2390
 Nena Sy Md PO Box 95000-3570
 New York Orthopaedics & Sports Medicin PO Box 95000-2883
 Null Drexel Rheumato PO Box 95000
 Ob Gyn Assoc of Slr PO Box 95000 2243
 Olichney John J PO Box 95000-2193
 Pain Mgmt Palliative Care PO Box 95000 2435
 Papapietro Nicholas V MD PO Box 95000
 Ph Health & Education Corp PO Box 95000 1010
 Rachko Maurice MD PO Box 95000-2449
 Randazzo Julie T MD PO Box 95000
 Reuveni Michael A PO Box 95000 3575
 Revuelta Manuel P PO Box 95000
 Ruhe Jorg J MD PO Box 95000 2441
 Ryan William F Chc PO Box 95000 Cl#4910
 Saint Cathol V PO Box 95000-3074
 Saliby Aida H PO Box 95000-2433
 Samuel Ossama MD PO Box 95000
 Skliut Maryna MD PO Box 95000
 Smith Sharon M PO Box 9500 2247
 Sol Dan PO Box 95000-2193
 Standard Medical Supply Inc PO Box 95000
 St Lukes West Care Medical Assocs PO Box 95000-2388
 Tartter Paul I PO Box 95000 2244
 Villamena Patricia PO Box 95000
 Ya Chang PO Box 95000-2433
 Yang Paul PO Box 95000-2424
 Zeifer Barbara A MD Bimc Radiology PO Box 95000-2430
 Zheng Dan Md PO Box 95000

Philadelphia Pa 19196

Brown Tanya B 725 N Dekald St

Philadelphia Pa 19238

Simon Eloise Est 7242 N 20th St

Philadelphia Pa 19244

Kennedy Jules 6172 Newtown Ave

Pike County**Blooming Grove Pa 18428**

Lehman Steve 3311 Hemlock Farms

Bushkill, Pa 18324

Adams Tom 346 Saw Creek Estates
 Allen Rashidi S 1470 Pine Ridge
 Alves Miguel N 1043 Pine Ridge
 Anelli Fredrick A, Linda 1009 Saw Creek Estates
 Aram Robert, Carla 1414 Pine Ridge
 Asplint Kathleen A, George R 106 Saw Creek Estates
 Assimakopoulos Angela 193 Stoney Hollow Rd
 Beauchamp Jeffrey P 237 at the Falls #216
 Bentley Sharonda S 2098 Totteridge Rd
 Bolcar Christine RR 5 Box 10
 Bullock Baytric 344 Ranchlands
 Bushkill Watershed Conservancy PO Box 193
 Calimlim Phebe L 24 Ranchlands
 Chambers Ben RR 5 Box 57
 Craig Avis V 839 Saw Creek Estates
 Cuichta David 1773 Pine Ridge
 Devia Julian 1383 Pine Ridge
 Dowd R 217 Saw Creek Estates
 Dutwin Raphael 1123 Saw Creek Estates
 Gonzalez Misael 1749 Pine Ridge
 Goodwin Patricia R RRI Box PML
 Gray Jason C 206 Wickes Rd
 Hart Craig 262 Wickes Rd
 Hertz David 56 Cramer Rd 1st Fl
 Hobbs Thomas 129 Pocono Mt Lake Estates
 Hofmeister Genni 1541 Pine Ridge
 Hummel Lawrence G PO Box 861
 Jackson Jarrell 1551 Pine Ridge
 Jasinski William T RR 1 Box 5553
 Klucznik Kyle A 540 Saw Creek Estates
 Kolowicz Krystyna 457 Pine Ridge
 Kratky Ralph S Estate of 13 Pheasant Run
 Lassiter Angela RR 1 PML 61
 Lopez Celinda 1773 Pine Ridge
 Maguire Gertrude 78 Saw Creek Estates
 Mailloux Christian 255 Ranchlands
 Mcdaniel Patricia E 1470 Pine Ridge
 Miranda Matthew 1801 Pine Ridge
 Mohammed David 2295 Wellington Way
 Moore Lavalette 911 Saw Creek Estates
 Payne Donna, Alan 380 Pocono Ranchlands
 Peters William V RR 1 Box PRL 101
 Pietrus Brian M 1 River Rd
 Porter Douglas A RR 5 Box 5539
 Raso Linda 540 Saw Creek Estates
 Redline Somersille Barbara, Frederick A RR 5 Box 5551
 Reilly Timothy Lot 407 Sect 1d Lehman Twp
 Reyes Ruben PO Box 639
 Rivera Miguel 185 Saw Creek Estates
 Rogers Pia 287 Pocono Mountain Lake Estates
 Roig Nelson RR 1 Box PML 303 N
 Rosario Maria 344 Ranchlands
 Rosen Nicholas C 47 Ranchlands
 Santiago Paul P 1050 Pine Ridge
 Serra Ana 265 Wickes Rd
 Shay Walter F, Shay Linda A 327 Saw Creek Estates
 Shay Linda 327 Saw Creek Estates
 Smith Charles, Smith Mary 1019 Pine Ridge
 Stanley Bravid 196 at The Falls
 Steine Gail RR 1 Box PML
 Strozski Charles 1079 Saw Creek Rd
 Tims Auto Body RR 5 Box 57
 Tirado George 21 Gandolf Dr
 Torres Feldinar, Betzaida PO Box 775 Saw Creek Estate
 Utter David 1274 Pine Ridge
 Valencia Diego J 1536 Pine Ridge
 Varricchio Joseph J 222 Ranchlands
 Vigo Mercery 185 Sawcreek Estates
 Whittaker Stanley RR 1 Box 5615
 Wills Gordon 1879 Pine Ridge

Dingmans Ferry Pa 18328

Ace Brokerage LLC 118 Bernadette Dr
 Barreto Sergio, Linda Box 206
 Best Kate 257 Silver Lake Rd
 Castro Jason 113 Saint Dr
 Compton Andrew J c/o Patricia J Compton RR 1 Box 855
 Compton Patricia J RR 1 Box 855
 Conklin Ward R 170 Whispering Pine Rd
 Cosgrove Charles D RR 1 Box 680
 Gallagher John 107 Daniel Tr Apt A
 Garciacorrea Randy PO Box 681
 Gaudiosi Arthur 289 Water Forest Dr
 Green Mildred Ann PO Box 565
 Haig Iris L 124 Spring Rd
 Hammond Martin RR 1 Box 89
 Hausler Deana M 100 Rock Rd

Hicks Sean HC 67 Box 256x
 Hopp Eleanor c/o Eleanor H Mahn RD 1 Box 736
 Hsbc Auto Finance 103 Cliff Ct
 Knauer A RR 1 Box 692
 Lewin Donna L RR 1 Box 1148
 Lucas Mark PO Box 63
 Magurno Benjamin c/o Joanne Thompson RR 1 Box 164v
 Mcnamara Gwenivere T 134 Willow Dell
 Miller Dillan I, H Eric 117 Fawnlake Dr
 Miller Kiele F 117 Fawnlake Dr
 Mueller Louis E, Pat RD 1 Box 317
 Myers Elizabeth HC 67 Box 47
 Pagliano Rodney Star RR Apt 416a
 Paules Ray HC 12 Box 496
 Pocono Mountain Lake Forest 11746 Pocono Mtn Lake Forest
 Pol Bryan 185 North Lake Dr
 Ramlow Brea 112 Autumn Rd
 Rimbys Inc PO Box 483
 Robbins Brian, June PO Box 1136
 Rodriguez H 11745 Pocono Mt Lake Forest
 Ruzszak William H 103 Cliff Ct
 Rutz James E Sr HC 12 460
 Sacken Garrett P 104 Fawn Ln
 Steiger Jesse T, Ethel Box 1178 RR 1
 Steiger Robin D Box 1178 RR 1
 Turk Genevieve M HC 12 Box 504
 Twentyfirst Century Auto Body 11612 PMLF
 Uzakewicz Douglas 124 Spring Rd
 Vigorito Anthony J DC RR 2 Box 225
 Weishar James 112 Autumn Rd
 Whitley Brian 11612 PMLF
 Whitten Ashlee N PO Box 945
 Williamson Robert 191 Fox Rd

Greeley Pa 18425

Conklin Nicole M, Gary S 934 Rt 434
 Policastro Nancy Po Box 6
 Schoonover Cecilia 144 Laurelwood Dr
 Tylutke Holly 934 Rte 434

Greentown Pa 18426

Anderson Michael 147 Hughes Dr
 Clark Margaret R 5812 N Marshall St
 Ferguson James P PO Box 949
 Finkelstein Marc 101 Jean Danielson Dr
 Gravina Joel J 109 Marina Village Ln L
 Gripp Alice c/o Barbara Cute 601 Gunpowder Ct
 Haknasar Hulya PO Box 721
 Knobbys Overboard Restaurant Inc 1215 Rte 507
 Lemin Nancy Stone Dr
 Losey Susan RR 1 Box 201a Rt 390
 Masker Lester D RD 1 Box 222
 Mckim Harry R Estate of RR 1 Box 201a Rt 390
 Mullany Michael 104 Magnolia Ln
 Murray Laura 110 Luray St
 Penchard Charles W, Doris M RD 1 Box 59e
 Santarelli Fernando 120 Indian Dr
 Tarquini Kim 139 Springbrook Ln

Hawley Pa 18428

ABT Auto Body 3159 Hemlock Farms
 Around The Clock Plumbing & Heating 1850 Hemlock Farms
 Ball Bryan K 112 Ridge Crest Ln
 Carucci Catherine, Richard 108 Lone Pine Bay
 Cooper John 1107 Hemlock Farms
 Crum Michael C 11 Elmwood Ct
 Cummins Wesley RR 1 Box 88
 Cunningham Anastasia M 651 B Paupack St
 Davenport Donna Lyn 513 Rocky Run Rd
 Delia Mary E 227 Washington Dr
 Dell'acqua Anthony C, L 71 Fawn Ridge Dr
 Dicola Nicholas J, Virginia S HC 8 Box 8749ber Ln
 Falsetta Martin J 225 Swamp Brook Rd
 Foxcroft Agency Inc HC 8 Box 8040
 Galasso Nicholas 124 Eastwood Cir
 Galasso William Sr C/O 124 Eastwood Cir
 Garbolino Wendy 1047 Towpath Rd
 Garrity Frederick 303 Bishop Ave
 George Sharon A, George Daniel F 70 Mountain Lake Est E10
 Green Joseph, Sylvia 1879 Hemlock Farms
 Green Deidre 111 Pike St
 Henry Robin 724 Church St
 Henry Susan 432 Columbus Ave
 Hickey William G RR 2 452
 Hoila Fred T 3159 Hemlock Farms
 Jovin Inc PO Box 158
 Krause Eugene A 424 Spring St
 Lachman Nicholas HC 6 Box 6800
 Larson Tore Henning 220 Colombo Ave
 Leshinski Helen Est Star Rt 1 Box 111
 Liquori V Mariana, Robert W 154 Woodloch Spgs
 Loriz Zachary RR 1 Box 449
 Malti Ronald J 53 Sky View Land
 Malti William J Jr RR 1 Box 694a
 Mcdonald Kathleen 416 Penn Ave
 Miller Ethel HC 6 Box 6062
 Mock Ashia 136 Mountain Lake Estates
 Morales Joseph 312 North St
 Mushala Rose RR 1
 O'Brien Mary Beth 2696 Hemlock Farms
 Odell Loinda PO Box 505
 Podorf Janet Cain 1728 Hemlock Farms

Primmer Rick 1329 Hemlock Farms
 Prisco Jeff 3020 Hemlock Farms
 Rieger Judith A 2530 Hemlock Farms
 Schwartz Theodore 1005 Hemlock Farms
 Schwartz Thomas F 95 Deer Run
 Shown Maryland M PO Box 451
 Slack Sarah E PO Box 18
 Smith Mark 240 Lower Lakeview Dr
 Spinale Joshua 104 Christopher Way
 Stewart Alice 513 Rocky Run Rd
 Sultan Marlene 3440 Hemlock Farms
 Sweeney 967 Garrity Rd
 Torres Sharon M 141 Forest View Dr
 Traves Richard C, Celia 18 Terra Dr
 Utegg Harry R 426 Swamp Brook Rd
 Voges Robert 224 Highland St
 Voigt Kathryn Trust UA 05 23 90 214 Chestnut Ave
 Wallace Betsy 2607 Hemlock Farms
 White Annie PO Box 18
 Witzel H F Jr, A R 177 Woodloch Spgs
 Witzel Trust B UW Margaret M Jr 177 Woodloch Spgs
 Worzel James Douglas 217 Upperlakeview Dr

Lackawaxen Pa 18435

Benez Paul L, Renata PO Box 1a9
 Halliday Cynthia A 919 Rte 590
 Impastato Theresa M PO Box 153
 National Auto Finance Co PO Box 153
 Neff Bronson HC 1 Box 1A 158
 Neff Cary HC 1 Box1A 158

Lords Valley Pa 18428

Carlson Carla 3606 Hemlock Farms
 Dogaci Melissa J 3536 Hemlock Farms
 Donahue Debra S 3506 Hemlock Farms
 Ey Ira M 1424 Hemlock Farms
 Kelly Carolyn Estate of 2183 Hemlock Farms
 Lewis Diana 1675 Hemlock Farms
 Markoya Helena 1502 Hemlock Farms
 Oster Ellis E 3498 Hemlock Farms
 Rosenberg Maurice 1964 Hemlock Farms
 Roslund Erik 106 Ledgeway Ln
 Santora Anthony, Eileen 804 Kingslet Ct
 Schmitt Kurt A 345 Canoe Brook Dr
 Shepherd Gregory R HC 8 Box 8225
 Treptow Robert K 801 Oriole Ct

Matamoras Pa 18336

Bartco Penn Petroleum Co 10 Stella St
 Bohannon George 12 Dervend Cir
 Brown Stephanie 113 Pine Tr Rd
 Fedorka Anna PO Box 126
 Fox Bryna B 404 1st St
 Gilmour Elizabeth, John R 103 Ave M
 Klemm Tammi 4 Ave M
 Lester Elwood L 400 Ave G
 Mack Jacqueline M 801 Ave N
 Muller Bobbie Joe 4 Ave M
 Parker Gene C 411 Ave O
 Pierro David 1009 Margaret St
 Presto Charles J 123 Oak Ave
 Purtil Mary J Estate of Apt 302 131 Rivers Edge Dr
 Rake Harold F 2 Ave M
 Smith Daniel E 1225 Delaware Dr
 Vandermark Crane E 600 Ave I

Milford Pa 18337

Allard Mendelson Kevin 4288 Conashaugh Lakes
 Amok Entertainment PO Box 992
 Andrusiak Nancee 2479 Gold Key Est
 Astheimer David 224 Weber Rd
 Benson Joseph, Dawn 7 Colonia Rd
 Biondo Joseph Jr, Sarana 117 Stonehedge Ln
 Bober Ludwik 230 Foster Hill Rd
 Bolehala Bryan 102 Blackberry Dr
 Bono Caterina, Acursio 110 Locust
 Brengel James C, James H 174 Birch Leaf Dr
 Bross George R 997 Rt 739
 Brown Marylee 614 Sixth St
 Butler Barbara 609 Fifth St
 Butler Yamile 187 Van Auken Hill Rd
 Chervenak Candance 2230 Gold Key Lake
 Cicerone Carmela 392 Rout 6 And 209
 Coppola D DMD 102 Wheatfield Dr
 Couto Fernando T 3258 Sunrise Lk
 Cruz Soraida 3702 Sunrise Lake
 Cyr Jeffrey V 2443 Gold Key Est
 Davenport Mary PO Box 1057
 Deans William D 204 E Harford St
 Delaney Rosemary A 116 Owego Tpk
 Downing Richard E 2075 Gold Key Lake
 Eisenberg Jeremy J PO Box 341
 Enright Francis T 113 Maple Ridge Rd
 Farula Anthony J 105 E Catherine St
 Farula Claudia J 110 E Catherine St
 Fischer James D 111 Rim Rock Ct
 Fisher Mary E Mill St
 Frable Alberta G 264 Rte 6 And 209
 Galuppo Thomas 129 Cowberry Ln
 Gaskill Glenn B PO Box 631
 Gorski Beth 4363 Conashaugh Lk
 Graziano Louis 120 Stone Ridge Ln
 Greene Jeffrey R Box 567

Gunson Kimberleigh A, Jenkins J PO Box 1553
 Holley Kevin 202 Brd St
 Hrobak Rachael A 109 Potter Ln
 Husson Elizabeth J, Robert J RFD 1
 Jhana Luis A 101 Van Buren Ct
 Kogan Lisa F 135 Senate Rd
 Kristen Patricia Ann, Robert F Sr 2073 Gold Key Es
 Ladies Pace Inc 611 Brd St
 Lamar Leland C 614 Sixth St
 Leonawicz Lisa A 3565 Sunrise Lake
 Longobardi Orel PO Box 1164
 Losey Susan V 398 Log Tavern Rd
 Ludke Rachel 111 Cranberry Ridge
 Mcdermott Kevin 309 Water St
 Mezzanotte William E 123 Lewis Rd
 Milford Chrysler Sales Rte 6 & 209
 Milford Matamoras Rotary Club 104 W High St
 Moureaux Mildred PO Box 734
 Murphy Virginia T c/o Alan B Murphy PO Box 555
 Norwood Jennifer 3835 Sunrise Lk
 Patterson Deborah E 131 Sawkill Ave
 Pfeufer Michael J, Debra 190 Lakewood Dr
 Potter John H PO Box 1235
 Potter Ruth PO Box 117
 Pratt Romelia 224 Weber Rd
 Reilly Justin D, Timothy 106 Sunflower Ct
 Reinhardt John E 147 Spicebush Ln
 Richardson Bob K 4036 Somerset Ct
 Rion Jeffrey 272 Aspen Dr
 Rogers Shirley V 158 East Lake Dr
 Romano Helen B, Dennis 123 Mink Ct
 Rosario R 2458 Gold Key Estates
 Rose Donna 2652 Gold Key Estates
 Serio Barbara 119 Miller Rd
 Siegel Allan 2122 Gold Key Estates
 Smith Evelyn M 701 4th St
 Stanik Franziska 171 Husson Rd
 Vergara Mario R 121 Rabbit Run Cir
 Ziegler Donald R 196 Chokeberry Dr

Millrift Pa 18340

Banach Joe 137 Doug Miller Rd
 Edwards John II 127 Bluestone Blvd PO Box 466

Paupack Pa 18451

Gumbel Karoline c/o Theodore Olsheski HC 1 Box 146
 Kulpa Anne S HC 1 Box 183d
 Lucchese Angela PO Box 433
 Olsheski Theodore S, Joseph HC 1 Box 146
 Popick Florence J HC 1 Box 183d

Shohola Pa 18458

Brown Melissa A 108 Pear Dr
 Eadicicco Michael E 117 Sagamore Rd
 Farrington Elaine 110 Ploch Rd
 Franch Albert J 142 Blackfoot Rd
 Guardino Kristine 120 Birch Dr
 Hiemenz Karen J 114 Beverly Dr
 Lastarza Linda H 121 N Hill View Dr
 Leonard Joseph B 131 Beverly Dr
 Meyer Joseph J 111 Snake Hill Rd
 Stryker Harry Estate of 141 Happy Hollow Dr
 Zury Dorothy E 104 Woodtown Rd

Tafton Pa 18464

Badoud Michael PO Box 69
 Luzzi Rocco PO Box 148
 Petrillo Lorraine G HC 1 Box 1951f
 Reinhold George A Jr PO Box 257
 Scholl Catherine 103 Marquise Dr
 Villardi Kathleen HC 1 Box 1943

Tamiment Pa 18371

Alvarez David O 159 The Glen
 Arlotta Mildred E 64 The Glen
 Blair Michael A 142 The Glen
 Eagle Point Prop Owners Assoc c/o The Glen
 Gonzalez Luis T 46 The Glen
 Kiersted Benjamin, Ethel M 215 The Glen
 Miller William J 354 The Glen
 Smith Cheryl 212 The Glen
 Smith George P 93 W Oakenshield Dr 212
 Tims Auto Body 212 The Glen
 Whitfield Kerry 336 The Glen

Potter County

Austin Pa 16720

Young Isola M, Eric H Costello Ave

Coudersport Pa 16915

Butler Jessica 391 US-6 West Apt 6
 Chapell Clement RR 1 Box 214a
 Delucia Carol L, Robert PO Box 390
 Detweiler Douglas A 301 Vine St
 Dubots Margretta A 105 Rte 6 W
 Dugan Jackie L 35 Old Shovel Rd
 Elliott Kurt 8 Long Rd
 Empson Donita S, Randall 1700 Promise Ln
 Fry Raymond D 176 Billy Lewis Rd
 Gerner Richard PO Box 613
 Gross Phyllis M, Harold D 1028 E 2nd St
 Heymann Libbie L 401 N West St

Houben Tina L 103 North West St
 Joyce Terri 88 Ferds Rd
 Mansfield Ruth M 707 N West St
 Olson Charles, Becky 119 Faith St
 Ramage Ronald Box 720
 Sautler Barbara L, Lester L RD 1
 Sautler David G 247 Baker Creek Rd
 Vamos Karen RD 3 Box 93a
 Watson Jimmie L 101 Robin Ln
 Weller Rose N 101 E Maple St 21
 Woolsey Linda A RD 3 Box 93a

Galeton Pa 16922

Demott Inc 20 West St
 Tarr Lloyd E Sr, Luther E 33 Fairview Ave

Genesee Pa 16923

Holbert Arlie 1043 Bingham Ctr Rd
 Perigo Steven 320 Commercial St

Roulette Pa 16746

Drabert Brian C RR 1
 Glenn Drabert 184 Kimhill Rd
 Noles Lashella PO Box 248

Shinglehouse Pa 16748

Anderson Marilyn Press 37 Academy St
 Ireland Terry A Sr, Thomas RR 2 Box 6
 Mix John D PO Box 250
 Press Kathryn 37 Academy St
 Ravanpak Vickie PO Box 3
 Slocum Carolyn R RR 1 Box 85 Trails End Rd
 Steckhahn Beulah B c/o Patricia Danfth 1012 E Honeoye St PO Box 116
 Wackwitz Victor 80 Wildcat Rd

Ulysses Pa 16948

Copp Ronald L RR 1
 Langan Carl R S RR 1 Box 361
 Tubbs Joshua R 2876 Loucks Mills Rd

Schuylkill County

Andreas Pa 18211

Miller Kimberly M PO Box 136
 Rehrig Mildred, Norman 1777 Ben Salem Rd

Ashland Pa 17921

Ashland Orthopedics 93 Broad St
 Bracey Pharmacy PO Box 191 626 Ctr St
 Clark Gladys A 1829 Market St
 Cruts Laura 30 South 10th St Apt 3
 Devine John G 101 Broad St
 Erment Eleanor 101 Broad St
 Goss Ruth 819 Ctr St Apt 407
 Grady Kathleen 2016 Ctr St
 Hardnock Leo G Jr, Mildred PO Box 41
 Heffner Elizabeth F 466 Oakland Ave
 Housman Aldan V 1316 Centre St
 Keysock Melba 1377 Taylorsville Rd
 Klinger James P 1218 Spruce St
 Leibig Clarence 2016 Ctr St
 Magdeburg Joy 1206 Pine St
 Marlow Dorothy A, Delbert 707 Centre St
 Marlow Anna M 390 S Hoffman Blvd
 Matulaitis Anthony 819 Centre St
 Monroe Lucas E 39 Lucas Ln
 Reed William F 611 Fountain St
 Scully Margaret, John L Ctr St
 Slaton Linda Marie, Stephen S 111 Valley Hill Rd
 Staller Edward Scott 129 Tpke Rd
 Steinhilber Charles Joseph Jr, Lori 2020 Walnut St
 Strohecker Matthew 566 High Rd
 Susquehanna Bank 566 High Rd
 Trathen Robert 819 Ctr St Apt 407
 Troutman Jacquiel Est 1377 Taylorsville Rd
 Urban Christopher Jonathan 7 Linden Ct Rd
 Weber Joseph A 101 Broad St
 Weber Joseph A MD 604 Centre St

Auburn Pa 17922

Bachman Tyler L 844 Bear Creek St
 Bausch Kevin Dwayne Jr 2542 Wynonah Dr
 Betham Trent Glenn 234 Mohave Dr
 Citidal Radiation 713 Stallion Dr
 Jaros Louise 1972 Chuck Wagon Dr
 Keinard Margaret L 622 Wynonah Dr
 Moczulak Theresa 2001 Running Deer Dr
 Paoni Phillip & Ann L J 1885 Bow Dr
 Pennington Annetan 1885 Bow Dr
 Pester Jennifer Lynn 234 Mohave Dr
 Radziewicz Leonard C 761 Stallion Dr
 Vacula Stephen A 71 Red Hill Rd

Barnesville Pa 18214

Budro Ellen J 117 Grier Ave
 Mammarella George 22 Cir Dr
 Reed Violet L PO Box 167
 Shaulis Anna Est 440 Pine Creek Dr
 Thomas Robert W RFD Hoseusoch

Branchdale Pa 17923

Cavanaugh Mary Main
 Dankulich Michael 28 Sport Hill

Brockton Pa 17925

Kensinger Donna L PO Box 225 231 Valley St
Zelonis Mary 465 E Valley St

Coaldale Pa 18218

Anagnostis Anthony, Betty 7 East High St
Dever Sr James F 131 Second St Apt 2
Diekman B Christine, Chloe E 16 W Ruddle St
Gallagher Nellie, James 219 1st St
Gallagher Mark 219 1st St
Waice Margaret D 110 W High St

Cressona Pa 17929

Clark Ernetta L, Jeffrey 23 Front St
Engert Anna 2 Marsha Dr
Garner Sylvester D Columbia Ave
Herring Hattie RR1
Semmet Blanche A 27 River St
Sleva Gayle M 31 S 2nd St
Strausser Laubenstine Joann 36 N 2nd St

Cumbola Pa 17930

Elo Anna Marie Pine St
Kuperavage Leonard A Sr 189 Market St
Lubinsky David M PO Box 24
Polansky Robert J PO Box 46

Delano, Pa 18220

Arnold Irene PO Box 113
Steward Tera L 139 Hazel St
Yuodsnukis Kathryn A PO Box 177

Frackville Pa 17931

Bailey Joan D 158 N Railroad Ave
Blesedell Wayne C PO Box 262
Bresnock Kathy Jo, Joseph J 22 N Spencer St
Butcavage Margaret 113 S Railroad Ave
Doyle Wesley 145 N Nice St
Dunn John 116 2nd St
Flail James R, Sr 101 S Line
Grembowitz Kathryn 235 Morea Rd
Heitman Sara M 404 S Brd Mountain Ave
Home Ronald H 9 N Lehigh Ave 11
Hrisko Helen 312 S Middle St
Jones Evelyn M 110 N 4th St
Kaufman Stella Est 601 S 6th St
Keysock Karen 101 S Line
Kotch Madeline R 560 W Washington St
Koznecki Teckla 235 Morea Rd
Kulikowski Thomas J 211 S Bell St
Kushwara Michael M, Helen S c/o Arlene C Kushwara 425 S Middle St
Laurusevage Gregory J 38 S 4th St
Lazusky George 410 North Third St
Malarkey Thomas J, Megan 22 S 2nd St
Marcavage Glenn 450 W Chestnut St
Metchock Rosemary Est, Michael 166 S Bell St
Parry Elaine J 545 Altamont Blvd
Quintinsky Michael 138 S Balliet St
Rickert Gertrude 435 W Washington St
Robbins Thomas H, Anna M 716 W John St
Robbins Thomas, Anna 108 E Oak St
Roberts Justin 410 North Third St
Sanayka Frank c/o Virginia Sanayka 41 N Ctr St 6
Schwal Catherine M 234 N Second St
Tennanholtz F 18 S Lehigh Ave
Thomas Amy 532 W Howard St
Wagner Alma M 532 W Howard St
Wagner Leah E 147 S Lehigh Ave

Friedensburg Pa 17933

Gately Robert T PO Box 63
Sippel Lawrence G, Beverly A PO Box 141 3 Pine St
Stump Verna Est PO Box 12
Zook Lorraine M, Roy PO Box 68

Gilberton Pa 17934

Filter Media Inc PO Box 75

Girardville Pa 17935

Hollenbach Carol Ann 133 E Main St
Portz Frederick 116 E Main St
Ramsdale Helen 413 W Mahanoy Ave
Shoup Harvey 19 Connerton St
Ultimate Home Care Inc 212 N Second St
Walakomis Anthony 626 E Mahanoy Ave
Weikel Dennis, Daniel 365 W Main St
West Kimberly M 222 B St
Yagielniskie Daniel 30 West Main

Gordon Pa 17936

Clark Walter V 602 Mcknight St
Malarkey Cara 304 W Biddle St
Merwine Jere Est 611 Hobart St

Hegins Pa 17938

Finger Peggy M RR1 Box 181
Manis Charles L RR1 Box 33a
Norwich Christina M 235 W Main St Apt 141c

Llwellyn Pa 17944

Schultz Cheryl A 17 Shobert St
Zimmerman Martha State Rd

Lost Creek Pa 17946

Sevinsky Michael 77 High Rd

Mahanoy City Pa 17948

Barowski Robert T 40 N Main St
Bashinsky Olive 311 W South St
Burke Rose M 212 W Market St
Clark Tye M 30 W South St
Davis Kenneth, Anna R 241 Rear W 9th Ave
Edwards Judith S 38 N Oak St
Fell James E 1029 E Mahanoy Ave
Fogel Bessie, Maurice D 20 E Pine St
Foster Catharine, William 34 W Mahanoy St
Gavula Stephen 500 W Pine St
Hall Robert D Jr 80 N Main St
Jones Jane 610 E Centre St
Jones Jean 125 W South St
Koelzer Alice 428 E Mahanoy Ave
Kozie Amy L, Kyle 329 E Mahanoy St
Kozie Taylor, Amy L 329 E Mahanoy St
Krause Rodney C 85 Roosevelt Dr
Kurtz Anna 110 S Catawissa St c/o John Kurtz
Mcelhenny Shawn F 131 E Mahanoy St
Ostheimer Marie S 430 E Centre St
Paul Mary 125 W South St
Rodick Amanda, Kathy 115 W Pine St
Walashunas Sophie R 339 E South St
Zelonis Vincent Est 723 E Pine St
Sullivan John, Mary Hickey St

Mar Lin Pa 17951

Nieva Lynwil 304 Spruce St
Terleskas J F Spruce St

Mcadoo Pa 18237

Waak Esther R510 S Kennedy Dr
Bisonett John F, Joan 647 S Hancock St 1
Finnegan James 30 Grove St
Gabriel Agnes M 33 S Kennedy Dr
Johnson Bobbi 123 Rear Sheridan
Kaur Balwinder 25 E Monroe St
Miller Linda M 126 Haddock Rd
Ogrodnick Josephine M, Mark 30 N Sheridan St
Potter Barbara 520 S Kennedy Dr
Reilly Jane Ellen 5 North Kennedy Dr
Scarlatto Maria E 227 E Grant St
Schalles Joseph, Mary 344 W Sherman St
Waak Esther 510 S Kennedy Dr c/o Son Michael P Waak
Zehner Angela 29 S Logan St

Middleport Pa 17953

Foremsky Joseph M 53 Coal St
Seigenfuse William, Mary E Washington St
Yuhus Helen R 28 Shade St

Minersville Pa 17954

Ace Pro LLC 442 Sunbury St
Boran Jamie Brendan 433 Carbon St
Boyle Edward J 217 South St
Campion Cynthia L 55 Cottage St
Foran Dolores, Marie 102 N 2nd St
Hellman Mary 334 High St
Kuehn Rose Marie 510 N Front St
Lapinsky Charles, Stella PO Box 311
Mason Maria R 201 North St
Molisas Joseph A 311 Pottsville St
Moran Martha 334 High St
Petravich Joseph J 433 North St
Rhoades John 349 New Castle St
Shirey Louise S, Aaron 105 Middle St

Muir Pa 17957

Brauer Stacy, Cody 215 E Wiconisco St
Joseph Dorothy I 101 E Chuch St

New Ringgold Pa 17960

Chinchar Dorothy RR2 Box 71
Comisac Michael SR41 Rocky Ln
Fenstermaker Roseann M 194 Tower Rd
Gilbert E Pittenger Irvt 27 Owl Lane
Hottenstein David RR2 Box 74
Lonergan Alicia 312 East Railroad Ave
Rolland Gary L 24 Duck Hollow Ln
Smith Ryan PO Box 63
Troxell Ronald F, Gloria 74 Sycamore Ln

New Philadelphia Pa 17959

Arminavage Josephine, John 88 Water St
Konsko Helen c/o Joseph M Konsko 84 Clay St
Merva Karen F 45 Wiggan St
Putalavage Esther 84 Clay St
Rulavage Ronald L 125 Furnace Rd
Somera Nimrod 3443 Curvey Trail
Tomalonis Stanley A c/o Joseph M Konsko 84 Clay St

Oneida Pa 18242

Dallachiesa Esther 95 3rd St
Riccardi Janice 95 3rd St

Orwigsburg Pa 17961

Alex N Corp 471 Lake Front Dr 100
 Andy Henson Fed Ex Ground 1363 B Pinedale Industrial R
 Boran Kay L 1035 Ridgeview Dr
 Burigana Jedd 114 East Market
 Caldarella Kathleen I 1035 Ridgeview Dr
 Chicataw Construction Inc c/o Kevin J Tosh 529 Second Mountain Rd
 Goetz Francis J Pine Blvd & Deer Lake
 Hall Ann E, Bernard A, Richard E 220 Maple Blvd
 Krebs Margaret T, Robert 68 Harmony Ct
 Morrison Joseph 243 E Market St
 Pritchard Matthew 129 State Rd
 Smith Susan 317 Pheasant Run Rd
 Sterner Roberta E c/o John H Lundbye Funeral Home 116 S Liberty St

Pine Grove Pa 17963

Berger Arlene, Arlin 26 E Mill St
 Bowers Cassandra M 21 Lakefront Dr
 Brobst Joseph J 25 N Main At
 Dubbs Anna 149 N Main St
 Dubbs Jay S 149 N Tulpehocken St
 Fick Tamalyn R 12 Union St
 Fornwalt Russell 264 Long Stretch Rd
 Gensemer David, Harry G 240 S Tulpehocken St
 Herring Mary L Hallton Hill
 Herring William W Jr 64 S Tulpehocken St
 Hoffman Philip D 663 Suedberg Rd
 Hopstetter Nancy 778 Suedberg Rd
 Horsburgh Ian D 8 Spruce St Apt 2
 Hozella Michael J 41 Outwood Dr
 Hughes Betty A 140 Sweet Arrow Lake Rd
 Kohr Dennis L 77 Mifflin St
 Kramer Pamela PO Box 31
 Krammes Ruth G RD3 Box 386
 Krammes Anna 25 N Main At
 Leninger Theodore 11 High St
 Miller Solutions LLC 16 Hetzels Church Rd
 Morgan Carol A 119 Dad Burnhams Rd
 Noecker Vivian PO Box 31
 Reed Randall W 58 South Tulpehocken St
 Romberger Kathryn M, Richard 113 Suedberg Rd
 West Schuykill Family Practice 241 South Tulpehocken St

Port Carbon Pa 17965

Eich Lawrence W Jr 414 Rock St
 Gillis Leonard E, Cynthia A 406 Rock St
 Hein Franklyn J 30 S Coal
 Kenderes Rosalyn E 68 Washington St
 Marchalonis Petronella, Edward 553 2nd St
 Murphy Thomas 108 Market St
 Oswald Theresa Est, Joseph 210 Valley St
 Otto Jeanne 210 Grand St
 Otto Richard W 210 Grand St
 Palko Margaret 110 North St
 Pepe Frances B 61 Mill St
 Seitzinger R Tdth 251 Pike St
 Tennis Anthracourt 414 Rock St

Port Clinton Pa 19549

Brown George F Box 72 Race St
 Coldren Sanitation Inc Box 72 Race St
 Conrad Joanne Box 72 Race St
 Knoblauch R W RR1
 Moyer George C, James C Main St
 Yocum Ronald L Box 72 Race St

Pottsville Pa 17901

84 Lumber Scott Leskovich Rt 61
 A W Goodwrench Inc 913 Davis Ave
 Ahluwalia Harwinder S 1630 Mount Hope Ave
 Atwal Vikram J 212 N George St
 Balthaser Aaliyah Caitlin 19 Ann St
 Balthaser Jaylyn S 19 Ann St
 Beadle Elwyn D 529 Pine St
 Beadle Joshua William PO Box 1303
 Blaschak Catherine, Walter 34 Tall Oaks Dr
 Bob Weaver Chevrolet 2174 W Market St
 Boris Alicia M 91a Shaeffers Hill Rd Apt 3
 Borrell Alice M 436 Fairview St
 Brennan Lucy G, Helen 635 Valley Rd
 Bruce Chrissy 18 S 2nd St Apt 2
 Bryan Harmon 531 N Centre St
 Capital Blue Cross 2401 W Market St
 Carroll Nora 6 W Market St
 Cicero Ellen L 18 S 2nd St Apt 2
 Clark Daniel 913 Davis Ave
 Crossman Anna J 1701 W Norwegian St
 Curran John R c/o John J Curran Esq PO Box 890
 Dalton Emmett 320 Lawton St
 Deangelo Bonnie Ann 37 Caroline Ave
 Dicus Julia 304 S Jackson St
 Dimarcella Rose 1035 Peach Mountain Rd
 Donahue Laverne 1905 W Market St
 Eckert Raymond H Est 638 Seltzer Rd
 Fabrizio Joyce D RR2 Box 772f
 Fanelli Cynthia, Matthew 2653 Panther Valley Rd
 Ferugio Joan L 200 E Bacon St
 Fitzpatrick James W 205 E Laurel Blvd c/o Tara Karenda
 Fogarty John 628 Seltzer Rd
 Fox Thomas, Fox Viola 525 Fairview St

Francis Charles , Francis Rita 403 Laurel Blvd Apt 73
 Frantz Janet RR5 Box 5503
 Gablick Sandra J 548 Laurel Tr
 Gontarchick Laura 2100 W Norwegian St
 Goodwin Ann 519 Pierce St
 Gwyther William Phoenix Park Rd
 Hahner Tillie 1750 W Norwegian St
 Halcovage Anne Marie, George 925 Norwegian St
 Hardock Julia 741 1st St
 Harry Ebling & Asso PO Box 327
 Heffelfinger Robyn L 919 West Market St
 Hermann Mildred I 900 Mahantongo St
 Hillman Bertha 19 Ann St
 Hoagland William 700 N 13th St
 Hoffman Alice M 801 Pottsville St
 Hogsey Leo 826 W Market St
 Holley Florence E, James B 844 Water St
 Hopkins Catherine, Clarence 110 N 2nd St PO Box 445
 Hrbek Kathleen 716 W Norwegian St
 Hussey Mary PO Box 1150
 Jones William 101 N 12th St Apt 410
 Kalbach Joseph L, Rose M RD3 Willow Lake
 Kane Helen Est 2200 1st Ave Apt 311
 Kasper Edward, Alice 1200 Pottsville St
 Kerschner Carl 316 S 4th St
 Klinger Thelma 316 S 4th St
 Kosick Laura M, John C 1354 Mount Hope Ave
 Koslosky J M 200 E Bacon St
 Kubilus Wm G Jr 521 Laural Terrace
 Kuchta Francis N Jr 85 Condor Ln
 Kuhl Leo 1412 Seneca
 Lahin Joseph RR2
 Laub Northan P, Edith Y 1954 Howard Ave
 Lerch Margaret 937 N Centre St
 Lewis Eva G 525 West Norwegian St
 Lodish Michelle D 1354 Mount Hope Ave
 Long Milton 20 South Ctr St Apt A
 Mahoney Edmund A 28 Sherry Valley Rd
 Manel Walter RR3 Box 3150
 Manion Patricia, Mary Jo 2500 W End Ave
 Margaret Hollock Buck Run
 Marshall Mary C 502 N 2nd
 Marshall Robert C 1023 Mahantongo St
 Marx Albert N RD3 Mill Creek
 Mcdermott Eleanor M 2200 1st Ave Apt 124
 Mcdonald Marie T 2130 Woodlen Rd
 Minersville Safe Deposit Bank & Trust Co c/o John J Curran Esq PO Box 890
 Modica Frank J Jr, Kathleen M 117 Second St
 Mohan Francis E, Jane G 21 Main St
 Mohan Jane G 101 W Race St
 Mohan Jane G 21 Main St
 Olson Ashley E 1001 First St
 Oren Jess W 307 N George St
 Oskevage Elizabeth 777 Water St Apt 310
 Pugukinas Anthony 531 N Centre St
 Raczka Richard A, Richard J PO Box 128
 Reed Steven 3023 Chestnut St
 Reinhard George, Edith 1317 Mahantongo St
 Reyes Soriano Harris Douglas 721 Ravine St
 Reynolds Ellen G RR1
 Russell Frank K V 2653 Panther Valley Rd
 Russial Bernadette RR1
 Ryan Mary A 891 Ann St
 Ryon Richard B Insurance 200 Norwegian St PO Box 189
 Salon Concepts 210 Industrial Park Rd
 Scheetz Edward M, Mary E 317 Sch Ave
 Scheitrum Anna 25 Sunny Cliff
 Schiltzer Allen P Funeral Home 6 W Market St
 Seltzer Ralph 320 Lawton St
 Senises Kareem 9 S 8th St
 Shappert Jane H PO Box 839
 Shebakis Anthony J 531 N Centre St Apt A
 Sleva G M 200 E Bacon St
 Smetona John A, Anna C 2 Sharon Dr
 Smith June L 303 Morgan Ave
 Snyder Martha A 6 Martha Ln
 Souder Amber E 529 Pine St
 Stanek Noel 2200 1st Ave Apt 311
 Sutton Margaret J, Joseph A PO Box 112 R 209n
 Tennant Christi R 7 Haven Fairlawn Dr
 Togbah Sianeh T 2100 W Norwegian St
 Tomlinson Patricia A RD3 Mill Creek
 Trentman Nancy 741 1st St
 Tucci Blanche M, Joseph 1464 Bunting St
 Urban Anthony James 474 N Centre St 3rd Flr
 Vaughan Sarah 711 Mine St Apt 2
 Walsh James E, La V Wadesville RD3
 Warhola Sophie 101 Mahantongo St Apt 203
 Webb Esther c/o Office 152 Fairln Vlg Ma Rte 61
 Weiderhold Adam J 160 Old Llewellyn Rd
 Williams Eric 1238 Cedar St
 Williams Gloria 400 Laurel Blvd Apt 1205
 Williams Scott 211 Norwegian Woods Dr
 Wysluskys Catherin 475 Forest Ln
 Yahemsky Doris, Allen RD1 Box 584
 Young Christopher, George 833 Forest Ln
 Young Elmer L 101 N 12th St Apt 301
 Zacko Agnes A 1241 Pottsville St
 Zettlemoyer Susan 812 South Centre St

Ringtown Pa 17967

Blaschak Anthony Sr 288 W Main St
 Blaschak Jean E 101 Race St
 Compel Tillie PO Box 123
 Dalfonso Francis Irrev Pre Need Funeral PO Box 222
 Laudeman Joseph J 58 Pattersonville Rd
 Mcdemus H 224 Brandonville Rd
 Michael Harold 2659 Melanie Manor
 Stauffer Heizenroth Funeral H Irrev Pre Need Funeral PO Box 222
 Teter Adam R 146 E Main St
 Tucker Tara Lynn 7 East Main St

Sacramento Pa 17968

Martz Betty M 372 Fearnort Rd Apt 1
 Schadel Ronald Lee RR1 Box 44

Saint Clair Pa 17970

Baker Rae L 127 S Mill St
 Blankenhorn Irvin V 516 S Mill St
 Brown Earl H, Earl 37 N 2nd St
 Hafer Mary 44 S Front St
 M T Bank 215 S Morris St
 Mcelvaney Margaret R 336 S Nichols St
 Monahan Ray 23 S Front St
 Pavlick Grace 56 E Mines
 Pewor Anna 44 S Front St
 Robert Field 215 S Morris St
 Setlock Dorothy A, Jerome 300 Arnot St
 Starr Clyde J 56 E Mines
 Strizack George 315 S 2nd St
 Susky Mary 32 N Mill St
 Welder Helen PO Box 213
 Yaneck Anna N 9 N Nicholas St
 Yeakel John R 116 E Patterson St

Schuylkill Haven Pa 17972

Andersen Ronald W 205 Rte 61 S
 Baldwin Mary Louise PO Box 348
 Bambrick Thomas D 262 Moonhill Dr
 Boyer Sophie, Walter 18 Hillcrest Ave
 Bremer Cecelia 401 University Dr
 Bremer Mary Ann c/o Cecelia Bremer 401 University Dr
 Cartieri Bastiana, Dominic 401 University Dr
 Costanzo Robert PO Box 646
 Croneberger Kenneth, Helen RD1 Rte 122
 Dalton Mary PO Box 646
 Drey Tina Marie F Irrev Burial Trust Acct 255 Pkwy Apt 200
 Fisher Catherine, Wilbur 206 S Margaretta St
 Geschwindt Stabingas Fhi c/o Irrev Burial Trust A 255 Pkwy Apt 200
 Geschwindt Stabingas Fhi Irrev Preneed Funeral Acct 1645 W Norwegian St
 Gray Michael P, Thomas PO Box 633
 Harris Isaac L, Larissa 201 E Liberty St
 Holmes Joshua D 1263 S Rte 183
 Kalbach David L Sr 201 Ctr Ave Apt 6
 Kitch John M 12 Dewey St
 Knapp Christian J 13 Hillcrest Ave
 Kravse Grace M 50 Sunny Side Dr
 Losch Internet Services PO Box 291
 Martin Anna 404 University Dr
 May Jennifer 306 Roosevelt St
 Mcnulty Floor Covering 773 South Rte 183
 Parfitt John 404 University Dr
 Peel Robert 23 Gladys Ln
 Pennsylvania Self Insurer's PO Box 706
 Reber Ethel Est 423 Schuylkill St
 Roman Cheryl 611 Woodstock Ave
 Schaeffer Andrew 212 E Union St
 Schaeffer Paul K 524 E Main St
 Schneck Clarence E RD2
 Schultz Bonnie L 676 Clairmont Ave
 Schwartz Helen 417 Hillcroft Ave
 Smith Donna 423 Schuylkill St
 Sninsky Kathryn 354 Berne Dr
 Sterner Robert H 317 Dock St
 Stine Matthew E 118 East Liberty St
 Tierney Myrtle I RR2 Box 1092
 Tucci Ruth L Irrev Preneed Funeral Acct 1645 W Norwegian St
 Turolis Bernard A 34 James Rd
 Umbenhauer Guy 401 University Dr
 Wagner Hazel Leona 255 Pkwy Rm 702
 White Kareema L 201 University Dr
 Winlack Frances Est 401 University Dr

Seltzer Pa 17974

Fernsler Kathleen PO Box 4092

Shenandoah Pa 17976

Alinsky Helen M, Joseph 218 E Washington St
 Bayliff William, Lynnann 382 Florida Ave
 Boginski Catherine 429 W Cherry St
 Bronk Helen 109 S Gilbert St
 Buck Melvia c/o Josephine Guber 341 Indiana Ave
 Chaikowsky Leonard 318 E Centre St
 Dork Connie 117 W Washington St
 Firedex of Mt Carmel 322 West Atlantic St
 Glennon Robert 119 Park Place
 Greenman Lucille 127 Southwest St
 Guber Josephine A 341 Indiana Ave
 Hinks Dorothy Est, Elizabeth 200 Pennsylvania Ave
 Hoinski Walter 328 W Lloyd Dr
 Hossler Virginia Irrev Burial Account 200 Pennsylvania Ave
 Hunter Diane 117 W Washington St

Hussey Mary 239 S Jardin St
 Jablonski Walter J 110 E Penn St
 Jermyn Violet 301 E Centre St
 Karahuta Russell R, Lori Lee 306 S Jardin St
 Kryjak Michael A 32 N Catherine St
 Laureti Dorothy 263 Calif Ave Sherman Pa 17976
 Laurette Anella J, Margaret 334 W Mount Vernon St
 Marshall Millie 24 E Coal St
 McClure Dawn H 510 W Penn St
 Mensick Margaret K, Richard 105 N Jardin St
 Milus Bernard PO Box 62
 Motsko Adella Shenandoah Manor Nursing Ctr 101 East Washington St
 Muclada Patricia 407 W Ctr St
 Navitsky Helen M 423 W Lloyd St
 Neidlinger Joseph L III 125 S Gilbert St
 Obrzut John Est 233 E Centre St
 Orlofski Linda, Joan 217 W Centre St
 Palmer Patrick 328 W Lloyd Dr
 Post Charles, Priscilla 308 1/2 E Mt Vernon St
 Racis Eva H 263 Calif Ave
 Rakowsky Alice G 20 S Jardin St
 Reynolds Albert 503 W Washington St
 Romanot Albert P Jr, Dorothy 322 West Atlantic St
 Rutkowsky Joseph 528 1/2 W Coal
 Seritsky Eva M 239 Schuylkill Ln
 Shopple Thomas 43 Main St
 Slatick Eugene, Anna T 13 S Bridge St
 Slatick Andrea 20 S Jardin St
 Slovinsky A 12 S Grant St
 Strenkowski Helen D 118 N Ferguson St
 Stukas Edward W 101 E Washington St
 Sweeney Mary Ridgeview Healthcare 200 Pennsylvania Ave
 Tingley Debra 181 Florida Ave
 Vesci Yolanda T 311 W Coal St
 Walentowicz Mary, J P 306 W Penn St

Sheppton Pa 18248

Fairway Motors 66 W Pine St PO Box 84
 Lucas Sabine 36 W Pine St
 Miller Glenn H, Amy E 66 W Pine St PO Box 84
 Scott Lucille PO Box 311

Spring Glen, Pa 17978

Capital One Auto Finance 233 S Melville St
 Zak Laura E 233 S Melville St

Tamaqua Pa 18252

Akins Mary C 424 E Broad St
 Bisko John 409 W Broad St 1e
 Bobarsky Margaret, John J 416 Riley Ave
 Bowers Lucas B 85 Archery Ln
 Boyer Lowell W 477 Valley Rd
 Boyuka Joseph Gregory, Olga T 142 Wayne Ave
 Clausius Agnes I 201 E Broad St Apt 2k
 Davis Dorothy F 22 Daisy Ln
 Demetriades George J 50 Villas Crossing Rd
 Dunsavage William 415 Hazle St
 Evans Helen L 384 Hunter St
 Faulkner Auto Body 212 Bowe St
 Feathers Eleanore H, Robert D 316 Rolling Mill Ave Box 165
 Fisher Margaret N, Russell S 411 E Broad St Apt 4
 Guy David C 120 Orwigsburg St
 Heisler Dale L 102 River Rd
 Hill William P Box 302
 Johns David 247 W Broad St Re: Margaret J Johns
 Johnson Tool Inc c/o H Slayton Altenburg E 47 Dairy Rd
 Juriskovich Philip 347 E Main St
 Kane James W, Frances, Julia 416 W Broad St
 Kiesele Test Trust 50 Villas Crossing Rd
 Kleckner Herbert H c/o Mary K Weston Exec 109 W Broad St
 Kreuzer Eileen 50 Villas Crossing Rd
 Kuhn Deborah A 518 Lombard St
 Lakitsky Garth 1000 Clamtown Rd
 Lemasters Robert F RR 1
 McLaughlin Florence 207 N Greenwood St
 Mooney Darrell 207 South St
 Ohart Lillian 52 Ryan Ave
 Rhode Beatrice Arlington
 Robert Lemasters RR1
 Roman Damien DbA D R Roofing 962 W Penn Pike 64
 Stephen Francis J 1246 Tumbling Run Rd
 Swank Helen F 23 Market
 Terry Wayne C 212 Bowe St
 Waldren Elisa Beth, Joseph RR1 PO Box 1122
 Welsh Wayne 409 W Brd St 1e
 Yearick Angelina 47 Market St
 Yearick Kenneth E 435 E Union St
 Zaprazny Joseph A 315 Orwigsburg St

Tower City Pa 17980

Elizabeth Katherine Putma 168 Reiners School Rd
 Geist Gloria 917 Wiconisco Ave
 Kropp Dalton A PO Box 193a
 Morris Warren L Est 308 W Grand Ave
 Noll Todd L 110 S 5th St
 Stroup Jennifer D Putma 168 Reiners School Rd
 Villegas William 432 E Colliery Ave

Tremont Pa 17981

Campbell Lisa A 21 S Tremont St
 Gibson Kenneth L 200 W Main St
 Hadley Russell, Jane 25 E Laural St

Tuscarora Pa 17982

Valentine Robert A 120 Walnut St

Valley View Pa 17983All Seasons Hot Cold Powerwashing 1359 W Main St
Gallagher William M, Nancy E 612 Maple St
Spicher Wayne 1358 W Main St
Wehry Gloria Est 406 W Maple St**Zion Grove Pa 17985**

Hauck William RR1 Box 11

Somerset County**Acosta Pa 15520**Strickler George A Jr, Neva Est House 98 4th St
Veskosky Frank, Mary 50th 5th St**Addison Pa 15411**

Nicklow Gladys, Robert Rt D1

Berlin Pa 15530Baum Charles E, Rees O, Lillie D 195 North St
Brandon Julia, Teren 9755 Glades Pike
Hay Robert E RR 3
Kawchak Mark 164 Black Bear Run
Onstead Charles, Mary RD 1
Rodney Schrock dba RT Schrock Transport 421 Walker School Rd**Boswell Pa 15531**Bazyk Valeria A 505 Main St
Doll Lisa J 605 Allegheny St
Kaufman John Jr 257 Four Seasons Rd
Miller Benjamin M 594 Brehm Rd**Boynton Pa 15532**

Munion Robert J 102 Coal Run Rd Apt 3 PO Box 163

Cairnbrook Pa 15924Flaherty Michael P 272 Roman Rd
Mauger Anthony PO Box 1**Central City Pa 15926**Grassmyer Margaret I 431 Sorber Rd
Kimmel Gloria J RR 1
Knapp Ann A 307 Lambert Sts
Lehman Joan M 132 Statler St**Confluence Pa 15424**Jamison Steven 829 Oden St
Koontz Irvin E RR 2
Lytle 323 Peck Rd
Savage Julia A PO Box 74
Schreck John R 137 Fairview Ave**Davidsville Pa 15928**Chapple George T 1125 Wheatfield Dr
Palmer Russell 1204 Goldfinch Ct
Robertson Nancy J, Craig 1004 Wildflower Ct
Schmidt Josephine S 1668 Tire Hill Rd
Schnegg Jacob 197 Park Rd
Trachok Alvin 122 Pine St
Wyar Donald 1668 Tire Hill Rd**Fairhope Pa 15538**

Scurfield Heath W 122 Brush Creek Rd

Friedens Pa 15541Brant James RD 2 Box 112
Coppola Estelle Est 135 Neri Dr
Horner Theodore, Ruth F 108 Point Park Ln
Horner Paul W PO Box 55
Kennell Karl K 962 Lakeshore Rd
Mack Bobbie 101 N Main St**Garrett Pa 15542**Baker Gretchen Walker St
Schrock Thelma Est RD 1
Thompson Tommy 387 Althouse Rd**Hidden Valley Pa 15502**Buncher Resorts Hospitality One Craighead Dr
Weaver Bessie M PO Box 4411**Hollsopple Pa 15935**Farina Barbara PO Box 343
Gary Suzanne 154 Lape Dr
Golembeski Frank PO Box 343
Hostetler Ruth 232 Dairy Rd
Miller Picking Corp 1237 Penn Ave
Moore James A 110 Simpson St
Rons Collision Auto Sales Inc 110 Simpson St
York International 1237 Penn Ave Attn: Frankie Olszewsky**Hooversville Pa 15936**Schiffhauer Lester L PO Box 164
Zellam David L 375 Barn St**Jenners Pa 15546**Kachurick John 240 Cloud St
Thomas Robert B 118 Peach St**Jennerstown Pa 15547**Moungis Doris PO Box 147
Staudt Bryan N PO Box 212**Listie Pa 15549**

Weigle Roger 136 Village Rd

Markleton Pa 15551

Glott Frank E, Edna I RD 1 Box 110t

Meyersdale Pa 15552Banks James A 6 Chestnut St
Citizens Natl Bank 135 Ctr St PO Box 29
Dimarco Michael A 224 Salisbury St
Hetz Kristal 113 Brittany Ln
Hutzell Barry L 409 Cherry St
Jenkins Collision Center 7877 Mt Davis Rd
Keister Viola J c/o E Jean Stephens 111 North St
Kirchner Benjamin F 618 Ketstone St
Long Reta P 388 Cemetery Rd
Lyons Ricky E 187 Elk Lick St
Mckenzie Brian 356 Meyers Ave
Mosholder Mary E 203 2nd Ave
Pugh Daniel W, Ada Est 161 Pugh Rd
Weyant Tracy L 7877 Mt Davis Rd**Quecreek Pa 15555**

Bogt Susan 1331 Matlick St

Rockwood Pa 15557Anderson Gerd D 1559 Trent Rd
Conn Tammie A 1220 Covered Bridge Rd
Love James 450 Broadway St
Mardis Frelin W RR 1 Box 151
Kinick Chalres W 796 Klink Hollow Rd
Rockwood Casualty Ins PO Box 128
Sherlock Howard, Mary 414 Main St
Zerfoss Martin 944 Main St**Salisbury Pa 15558**Barnhart Jane 9579 Mason Dixon Hwy
Brown Richard L Sr PO Box 343
Gnagey Stephen L, Kristen D PO Box 236
Merrill William H, Bernice 190 Grant St**Sipesville Pa 15561**Fritz Maxine H PO Box 121
Fritz W E Box 32**Somerset Pa 15501**ABC Poker Online 1458 N Ctr Ave
Allegheny Imaging PO Box 1198
Baker Betty H PO Box 26
Beitzel George B, Sadie M 146 W Patriot St
Boyerrealty.Com 267 Stoystown Rd
Brant Keith H 415 S Lynn Ave
Brinham Lillian J 261 W Patriot St
Brooks Verna G Rte 31 West Box 733
Charney George, Alma V 1137 Mary St
Cincinnati Ins c/o Craig Stinebiser PO Box 469
Clark Nellie 800 N Ctr Ave
Clark Sam 5706 Glades Pike
Didonne Juanita 1105 Village Way
Dove Janna 118 Corbin Ln
Elder Mildred A Heritage Apts D
Ernesty Michael 802 North Ctr Ave
Felesky Gladys J 624 Rs Ctr Ave
Fleetwood Folding Trailers Inc 258 Beacon St
Flick Bessie M 800 N Ctr Ave
Flower Sandra 126 Chauncey S Woods Rd
Gastley Nancy 639 W Garrett St
Hearst Nicholas J, Albert 1600 Walters Mill Rd
Highland Harley Davidson 802 North Ctr Ave
Hoffman Peggy Sue 468 Felgar Rd
Jacob Robert E 941 Shady Ln
Jayaraj Arumugam 126 Martha St
Johnson Mary Ellen, Lawrence 617 N Ctr Ave
Kearfer Shirley M 282 Highpoint Dr
Klejka Anthony 381 Deans Rd
Leveque Leslines 1538 Husband Rd
Maust Johnathon J 115 S Kimberly Ave Apt 2
Miller Charles 110 W Main St
Moran Linda Dr 225 S Ctr Ave
Mosholder Allison 608 S Columbia Ave Apt B
Moxsin Florence 260 E Union St
Neubauer Jeffrey A 100 Burgess St
Obrien Jay G Heritage Apts D
Obrien Jefferey E Heritage Apts D
Pevornik Donald, Paul T 522 Charles St
Pradhan Kumuda R Somerset Commons 1590 North Ctr Ave
Rebert Ruth T 1287 Husband Rd
Rosey Patricia, Anna 6662 Glades Pike
Schmidt Mary S 431 Duck Pond Rd
Sizemore Reid M 391 Stadium Dr
Somerset Consolidated Ind Inc 229 West Main St PO Box 383
WW Engine & Supply Inc PO Box 1258
Weible Edythe L RR 5
Wong Doris Lew, Monique 162 E Sanner St
Younkun Ross PO Box 26
Zaborowshi John J 282 Old Shaffer Rd

Springs Pa 15562

Keystone Lime Co Inc 554 Crabtree Bottom Rd PO Box 278

Stoystown Pa 15563Berkebile Penny 425 Schoolhouse Rd
Boyd Edward F RR 3
Darby Robert B RD 1
Merringer Jason 223 S Somerset St PO Box 46
Ward Ida Est, Ida RR 3 Box 240**Tire Hill Pa 15959**Deffenbaugh Mildred L PO Box 81
Webster Daniel PO Box 81**Windber Pa 15963**Anderson Michael A 220 Jefferson Ave
Armogost Donald 611 Horner St
Betcher Michael PO Box 206
Bremer Chad R, Jill A 3302 Graham Ave
Brumbaugh Carl 400 Village St
Clear Shade Contractors 324 Verla Dr
Costlow Brian 215 Old Luther St
Dalla Valle Funeral Home 410 Bedford St # 412
Donrovich Paul J 445 Basin Dr
Ellingsworth Agnes M, Robert 1700 Veil Ave Apt 611
Fanale Nicholas PO Box 85
Fortunato Joseph P Pilot Pluss Acct 715 Krayn Rd
Froelich Robert A 1210 Somerset Ave
Gall Patricia A Est 3011 Cir Dr
Gathagan Bertha Est 168 Gdn Dr
Gill Aaron 701 Main St
Gray Glen G, Mary J 413 9th
Grohal Ted J R 535 1/2 Main St
Hornick Timothy E 719 3rd St
House Helpers 918 Graham Ave
Hull Robert M 1009 Somerset Ave
Hunter Edward James 2500 Jackson Av
Kissel Agnes J 903 Gilda Dr
Kuzio Mary E 108 Smolleck St
Landeros Ernest H 640 Main St
Mickle Mary S 3302 Graham Ave
Midkiff Brandon S 264 Locust St
Miller Ernest M 228 Clearview Hts
Ogline Diann L 215 Old Luther St
Parks Melinda L 313 Mine 42 Rd
Pender Carolyn 1210 Somerset Ave
Piggott Ralph J 901 17th St
Polonia John J 511 Seanor Rd
Saloney Michael C, Charlotte 404 Main St
Shaffer Julia A 814 Quekoming Towers
Shauley Dorothy c/o Cindy Wright 512 Railroad St
Steepleview Farms 124 Rose Ln
Thomas Jeffrey L 908 Somerset Ave
Vespa Arthur 2105 Graham Ave**Sullivan County****Dushore Pa 18614**Cartaginese Francine, Peter RR 1 Box 1176a
Costa Ernest M RR 2144
Farrell Brian RR 2 Box 2347 B
Marchisen William RR 2105
Marguerite L Estate of 210 S German St PO Box 59
Mckissick 2464 RR Airport Rd 4349**Forksville Pa 18616**Brown Earl E RR 1 PO Box 1116
Driscoll Alice R RR 1
Fagan Robert A Daway Elder Care RR 1 Box 1116
Farmers Mechanics Ins PO Box 71
Sellers Michael P Box 58 Rural Rt T387
Sonestown Market Rte 220**Laporte Pa 18626**

Stroble Julie A PO Box 186 Lake View Dr

Muncy Valley Pa 17758

Boyles Robert C 258 Mountain Rd

Shunk Pa 17768

Rathbun Judy RD 3 Box 8674

Susquehanna County**Brackney Pa 18812**Caverly Sally 1024 Quaker Lake Rd
Conaty Cynthia RR 1 Box 227
Ferencik Laura Lee RD 1 Box 174-F Sweeney Rd
Fruehan Kim RR 1 Box 1081
Towner Helen H, Craig C 776 Pops Hobby Lake Rd**Browndale Pa 18421**

Breau Lena 1342 Main St Fl R

Clifford Pa 18413

Watson Stephen J PO Box 250

Forest City Pa 18421Allen Dawn 574 Main St Apt 3
Kameen Paul 50 Depot St
Kelleher Veronica 71 Depot St
Kilonsky Paul 193 Dundaff StKowalewski Marci 512 Hillside St
Lighthizer Johnathon D 628 Railroad St
Lopatofsky Carol 414 Hudson St
Lopatofsky Carol 820 Hudson St
Patterson Dean R 250 Tinkerbrook Rd
Wedin Dennis E RR 1 Box 94b
Whitelavich Shirley 233 Ash St**Friendsville Pa 18818**American Honda Finance Co RR 1 Box 1050a
Anderson Terri L RR 1 Box 1178
Sussman Melissa RR 1 Box 1050a**Gibson Pa 18820**

Maye Donald C c/o Hillside Campground PO Box 74

Great Bend Pa 18821Dauber Linda L 307 Church St Wind Crest Manor 2c
Fleming Theresa PO Box 175
Reed Melissa PO Box 321
Rosenkrans Signs PO Box 28**Hallstead Pa 18822**Benner Claire M PO Box 828
Jackson Kenneth Box 88
McCormick Walter E RR 2 Box 2815
Mess Shannon L PO Box 784
Nxtcycle Inc 1640 S Stapley Dr Ste 205
Partyka Frank Est of PO Box 785
Pullen Dean W RR 3 Box 3267
R L Realty Co dba Lawrence Rouff c/o C Galloway PO Box 915
Richardson Betty 20 Lackawanna Ave #220 c/o Bonnie Beckley
Silver Margaret Z RR 2 Box 2815
Smith Cynthia D, Edward M 301 Pine
Stein Paul A RR 1 Box 1718
Vancott Kermit H PO Box AF
Wilber Brian D, Susan 455 New York Ave**Harford Pa 18823**Batzel Theodore SR PO Box 158
Tripp Carol B 23 School St 207**Hop Bottom Pa 18824**Brown Joann 16 S Ctr St PO Box 5
Kerr Robert RR 1
Kulick Kurt RR 1 Box 1197**Kingsley Pa 18826**Kiefer Edward H Jr HC 31 Box 11
Rich Jenkins Inc RR 2 Box 247c
Tiffany Edna M, Carl J RFD 1**Lanesboro Pa 18827**

Cina Michael J PO Box 126

Lawton Pa 18828Coleman Margaret A RR 1 Box 1005
Gage Kevin M, Terri L RR 1 Box 1370
Pisaneschi Betty M Box 64
Stevensville Auto Body RR 1 Box 1370**Little Meadows Pa 18830**

Steen Roger RR 1 Box 1099

Montrose Pa 18801Book William D 2060 Dimock To Brooklyn R
Dean Jeffery 99 Grow Ave
Donlin Mary A 6 Kelly St
Donlin William T 6 Kelly St
Flaherty Wilmot E, Gladys H 398 Lake Ave
Gardner Dawn M RR 3 Box 321
Hefferan Erma M, Beulah RR 1 Box 172
Holbert Timothy A 2 Dean St
Irwin Charlotte L, Arthur W RD 4 Box 142C
Katz Kevin D RR 3 Box 366
Landis Frances M RR 4 Box 44B
Leslie Frank Jr 85 Church St
Morrison Hortense M 12872 SR 167
Myers Theora B RR 6 Box 6350
Olmstead Helen P 391 Cherry St
Opfer Emily Susan 4 Maple Ln
Packard Ian P, Karyn 2936 Turnpike Rd
Paola Michael A D RR 6 Box 6213
Richardson Mark E Jr, Freda M 21 Jackson St
Schoppert Lorna RR 6 Box 6177
Schuher Paul J RR 5 PO Box 175a
Smith Minnie D Montrose Sq 15 Church St Apt 319
Stalker Ryan PO Box 524
Story David RD 4 Box 26a
Tocco John D Jr, John D, Patricia D RD 2 Box 211
Treichler Virginia RR 4 Box 4000
Truman Kenneth J RR 5 Box 26-A
Tyson Erma D RR 2 Box 103
Wilber Barbara 21 Jackson St
Wilber Richardson Church St**New Milford Pa 18834**Atkinson Nichol M 54 Brushville Rd
Austin Ronald E RR 1
Canfield Charles 253 Delaware St
Gantert Gerard J RR 1 Box 164
Grosvenor Clifford H RR 2 Box 202b
Hammit Shop PO Box 600

Hayter Bonnie RR 3 Box 10
 Kruger Rossa 41 Montrose St
 Lindsey Emma P 253 Delaware St
 Mahwah Tire of Pa Inc PO Box 421
 Piggot Bruce D 65 Lake Roy Cir
 Tompkins Marshall R 822 State Rte 492
 Wages Mitchell Joseph Martin, Katherine A 29 Union St
 Warner Lincoln Jacoby Jr RR 2 Box 131 K

South Gibson Pa 18842

Craig Ben RR 1 Box 94a1
 Griffin Lee M St Rte 2701 PO Box 104

Springville Pa 18844

Bunnell James A RR 1 Box 214c
 Murray Keith D 1190 Phillips Rd
 Rieck Robert RR 1 Box 207-C
 Walker Helen Est of RR 1 Box 169a

Susquehanna Pa 18847

Battisti Sandino P 517 Jackson Ave
 Bednarchik Joseph 9351 SR 547
 Bohman Roderick E RD 3 Box 247
 Boyle Christopher 810 West Main
 Deleon Abraham RR 1
 Gilleran Delores A 5 1/2 Westfall Ave
 Johnson John RR 2 Box 168c
 Knack Marjorie M 2 E River St Apt 4
 Lindsey Marion E 4 East St
 Lyden Thomas J 507 Broad Ave
 McCormick Paul F, Mary 203 Jackson Ave
 Miranda Oscar Z RR 3 Box 233 A
 Nutford Don 413 Hawkins Pond Rd
 Parkinson Robert J RR 3 Box 254
 Parsons Ronald E 204 Bear Swamp Rd
 Price Grant Box 43 River
 Rafferty Anna 740 Jackson Ave
 Rodriguez Evelyn Justine Po Box 163
 Sanzo Hobert 29376 State Rte 92
 Trynoski Edwin E 227 Washington St
 Vanderwekke Cornelia 600 Tpke St Apt 108
 Voth Jacob C RR 1
 West Julia C 214 Willow Ave
 Williams Clarence PO Box 45
 York Sharon L RR 2 Box 92

Thompson Pa 18465

Hoegler Eleanor RR 2 Box 126
 Howe Michele RR 2 Box 314
 Lucarelli Angelo PO Box 221 Rd 2
 Oakley Timothy G 1538 SR 2036
 Prosman Lillian S RR 2 Box 294
 Thompson John Box 44 RD 2
 Wilmot Edward RR 2 Box 109c

Uniondale Pa 18470

Banerjee Katheryn 783 Southern Pkwy
 Cook Joshua 154 E Mountain Rd
 Country Carhouse Inc RR 2 Box 3200
 DeJoseph Lewis W RR 1 Box 63d
 Grekalski Vincent J, George RR 2 Box 14b 10
 Marinchick David T RR 2 Box 22b
 McCabe Veronica RR 1 Box 189
 Mela Brian 80 W Lake Dr
 Piorowski Martha RR 1 Box 215a
 Sanderson Albert, Alice PO Box 58

Tioga County

Arnot Pa 16911

Lawson Margaret F PO Box 65
 Lawson Megan PO Box 11

Blossburg Pa 16912

De Los Rios Lucas A 163 N Williamson Rd
 Frederick Jo Ann 147 Maple Hill Rd
 Holdren Bonnie, Walter A 104 Riverside Park

Convington Pa 16917

Smith Betty J RD 2

Elkland Pa 16920

Baker Gleason c/o Wendell Baker 102 S Buffalo St
 Farrell Bernice L 106 1st St
 Heffnek Stephen 241a Pattison Ave

Gaines Pa 16921

Hurlbert Daniel C 1038 Rte 6

Knoxville Pa 16928

Andrews Thomas B 304 N 1st St
 Finch Gloria A PO Box 16
 Husted Evelyn B, Marie G RR 1 Box 960
 Husted Evelyn B 1970 Merrick Hill Rd
 Husted Marie 25 Husted Rd
 Husted Marie RR 1 Box 960
 Krise Ruth E 122 N East St
 Mascho Mary E PO Box 362
 Monk Mary A PO Box 362
 Tubbs Hugh G 122 N East St
 Vasco Nicholas B RR 2 Box 53
 Wheaton W David, Wilford W PO Box 213

Lawrenceville Pa 16929

Cox Bruce A Box 162
 Dexter Theodore R RR 2 Box 574
 Downey Charles A 18 Main St Apt 4
 Farr Robert L PO Box 456
 Heck Aaron 29 Buffards Riverside Est
 Lawrenceville Cemetery c/o Roland Lasey Pres RR 2 Box 242
 Riley Thomas J 5 Franklin St PO Box 157
 Seely Alice M RR 2

Liberty Pa 16930

Schmouder Russell, Leona 419 Covered Bridge Rd

Mansfield Pa 16933

Ellis James L RR 3
 Good Josh 1625 S Main St Apt 3
 Maneval Paul 41 4th St
 Rockwell Mary Alice, Mary 112 N Academy
 Scureman Funeral Home 130 S Main St
 Tickett George RR 3
 Willis Gerald, Mary 337 Main

Middlebury Center Pa 16935

Merric May L, May D RR 2 Box 307
 Schmidt Rebekah R, James S RR 2 Box 265

Millerton, Pa 16936

Jones Rocky RR 1 Box 106f
 Kessing Francis RR 1
 Messing Fredrick L RR 2 Box 111
 Seelye Debora, Cody RD 1 Box 19
 Seelye Debora, Dean RD 1 Box 19
 Seelye Richard Jr, Debora RD 1 Box 19
 Tobey Francis A RR 2 6-A
 Watkins Harold D RD 1

Nelson Pa 16940

Preston Annetta PO Box 222

Osceola Pa 16942

Brimmer Helen, Alpha RR 1

Sabinsville Pa 16943

Snyder Twila PO Box 71

Tioga Pa 16946

Gilbert Ronnie I RR 2
 Harold Gee 1552 Mann Hill Rd
 Kens Auto Body 36 Tremaine Rd
 Sottolano Matthew J, Cheryl A 36 Tremaine Rd
 Tice Brian D RR 2 Box 121
 Wheeler Ruth J c/o Ruth Wheeler RR 1 134

Wellsboro Pa 16901

Blackwell Maytha J 7 Berwart St
 Bobb Janell F 90-92 Main St
 Butler Oliver 151 Butler Rd
 Citizens & Northern Bank 90-92 Main St
 Comstock Ruth A RR 6
 Davis M C Est 47 Central Ave
 Foster Kimberly R 1607 Shumway Hill Rd
 Fuller Alice M Park Hill Mn Apt 214 21 Grant St
 Kenyon Clem RT 1 Kennett Pa 16901
 Mathers Robert E 1390 Marsh Creek Rd
 Maynard Curtis, Mary C 1 Cole St
 Northern Tier Orthopedics 9 Water St
 PAG Omar Farms Market 222 Butler Rd
 Reese John R RR 2
 Robinson Irene E RR 2 Box 287
 Rudinski Angella 443 Austin Rd
 Rumsey Land Corp 39 Central Ave The Laurels 2e
 Ryan Mary Davidson 156 Main St
 Wagner Ashley B 378 Scouten Hill Rd
 Weber Michele D PO Box 1093
 White Charles H, Helga L RR 7 Box 85 J
 Wilson Irene D 111 Yale St

Westfield Pa 16950

Cole Sheila M RR 4 Box 328
 Kibbe Leon 201 Dodge Hallow
 Mensch Derek L 146 Mason St
 Sultana Marie 107 Main St Apt E

Venango/Clarion/Forest Counties

Callensburg Pa 16213

Fulmer Viola G PO Box 36
 Lobaugh Raymond PO Box 27

Clarrington Pa 15828

Cook Lucille E SR

Clarion Pa 16214

Bartley John W Sr 957 Corbett St
 Bigley Ella E 214 Liberty St
 Cogley Michael 3797 Brook Rd
 Cook Shirley L, Mary L 105 Greenville Ave
 Eustice Richard J RD 3 Oakwood Acres
 Gillingham Norman 730 South St
 Heindrick Joseph 75 5th Ave
 Hsu Chi Chuan, Hsi Chu 522 Main St
 Luthin Herbert 104 W Wood St

Mcmahon Michael J 700 Liberty St Fl 2
 Millstead Joseph 518 South St
 Morgan Patricia K, Don L 1213 Chestnut St
 Nesbitt Louis E 465 J South 2nd Ave
 Poplas Raymond W PO Box 69 10620e Main St
 Rhoads Hazel G 999 Heidrick St
 Seigworth Ronald C, Donna I 66 North Fourth Ave
 Steiner Nellie E RR U Caldwell Ave
 Stiglitz Margaret 586 S 2nd Ave
 Thompson Motorsport RD 3 Box 74c
 Wise Ella Helene, Lisa R 428 Tippin Dr

Clintonville Pa 16372

Bigger Laura M 415 Emlenton St PO Box 151
 Cox Vernon PO Box 334
 Payne Loretta PO Box 334
 Stotler Evelyn M PO Box 233
 Tolley Gregory B 415 Emlenton St PO Box 151

Cooksburg Pa 16217

Verburgt Mary PO Box 190

Cooperstown Pa 16317

Armstrong Ruth Est 4530 SR 417
 Bailey Dan R RR 1 Box 82
 Connor Debbie O 2351 Bradleytown Rd
 Reeher Carol A 139 Mill St
 Shields Corey E RR 1 Box 454

Cranberry Pa 16319

Anderson Gwendolyn 7835 US 322
 Collins Carole K Trust UA 7 2 99 c/o Corinne Ray RR 1 Box 188a
 Dashner Edward L, Julia E 465 Peg-A-Nal Rd
 Lowry Auto Body Inc 465 Peg-A-Nal Rd
 Ray Corinne RR 1 Box 188a

Crown Pa 16220

Brooks William G Rte 66 Box 25

East Brady Pa 16028

Buzzard Patricia RR 1 Box 226
 Cain Paul L Est, Thelma PO Box 98
 Corbett Sally A 704 Grant St
 Dec Steven PO Box
 Leavens Alice Est 7 Waters St

Emlenton Pa 16373

Adams Benjamin RR 3
 Hook Winnie Mae RR 3
 King Barbara S Hiland Ave
 Lewis Stephen RR 3
 Mchenry Charles E 1248 Chestnut Ridge Rd
 Moore Dewayne E, Michael D RD 2
 Myers Debbie D Rockland Nickelville Rd
 Peterson Thomas J PO Box 201

Endeavor Pa 16322

Langan Theresa Ann 235 Rock Crest Dr

Fairmount City Pa 16224

Reichard Brian K 1222 Town Run Rd

Foxburg Pa 16036

Wilson Margaret V PO Box 118

Franklin Pa 16323

A Crivelli Buick Pontiac GMC 10 Taylor St Apt K8
 Ackinclose Stewart M, Elizabeth RD 2
 Adams Hays Est 10 Taylor St Apt J 1
 Allam Gage Wilson 948 Liberty St
 Baker Gertie E Est RR 2 Box 328
 Burk Elsie M 1220 Chestnut St Apt 412
 Cable Michael R 10 Taylor St Apt K8
 Cavalet Audrey 458 Mceleery Rd
 Chatley Robert RR 3 Box 196
 Daugherty Daisy 430 Sunville Rd
 Davenport Lena 1127 Liberty St
 Dodos Louis 428 Buffalo St
 Duffield Connie 206 11th St
 Farrell Christophe 622 Sibley Ave Apt 302
 Flower Zilla 1119 Liberty St
 Gierlach Bernice M 147 Gierlach Dr
 Guilinger John 1538 Westview Dr
 Hammer Frazier Lori Est RR 3 Box 111k
 Hawks William E Jr, Stephanie A 1610 Gdn Dr
 Heckathorn Richard G, Jennifer PO Box 768
 Hepler Orren D 997 Victory Church Rd
 Hovis Twila 1212 Chestnut St Apt 402
 J & V Visions Collision Cntr PO Box 768
 Jolley Donald L, Evelyn 219 Lambertson St
 Kaster Joey C 7 Pennsylvania Ave Apt J
 Keding Frances M 613 Buffalo St
 Keller Douglas W 627 Sugarcreek Dr
 Kirklund Barbara, Howard 657 Forest Ln
 Kline Gary Max UT, Kline Micki Cust c/o Ralph L Montgomery Jr 1030 Liberty St
 Kressge Carol 613 Buffalo St
 Linn Urania B 582 Mercer Rd
 Lusher Daniel E 4901 George Town Rd
 Manross Jaunita S, Loys E RD 2
 Mcdaniel Theron Jr 521 Mccalmont St
 Mcdowell Glenn Jr 434 Liberty St
 Mcloughlin Liam PO Box 29
 Mcnaughton Paul L 541 Mill Rd

Myers Raymond J 420 7th St
 Orseno Elva B 312 W Park St
 Orthopedic & Sports Medicine Asso 44 Cir St
 Peterson Martha, Gary 555 Pacific St
 Phillips Norma Est, Norma 231 Liberty St
 Prichard Francis A, Geraldine 1110 Beighlea Ave
 Reymore Linda L 206 11th St
 Riland Laura J 1825 Rocky Grove Ave
 Ross Kevin T, Barbara PO Box 85
 Sari Chuck 455 Allegheny Blvd
 Sheppard Elbert Est, Virginia RR 1
 Sherene Margaret P, Henry 4 Seneca St
 Slozat Donna Belle, Andrew 251 Bully Hill Rd
 Snyder Stephen J 231 Gilfillan St
 Spaulding Morma, Rodney 5903 US 322
 Spence Kay 7 Hayes St
 Steiner Andrew J 222 Elm St
 Storm Jeffrey R 39 Murdock St Lot B
 Sunder Joshua J, Joseph E 30 Russell St
 Sunder Theresa J, Aidan E 30 Russell St
 Sunder Theresa J, Ethan J 30 Russell St
 Szymeki Dorothy I, Bernard PO Box 528
 Szymeki Dorothy I, James PO Box 528
 Teig Catherine M, Morton 225-13th St
 Thompson Paula J 2217 Old 322
 Trinch Christina M 340 Crestview Dr
 Wargo Orpha A 1220 Railroad St
 Wattsjer Edwin R 1220 Chesnut St Apt 10
 Wheeler Dorothy Est 226 Elm St
 Wierbinski Medora M 1220 Chesnut St Apt 10
 Wood Karen D 781 Pioneer Rd
 Wright Paul G 1005 Elm St

Hawthorn Pa 16230

NPO Box 206
 Rodriguez Trudy E 1138 E 1st St Up

Kennerdell Pa 16374

Fairbanks Bobby D 590 Rockland Nickleville Rd
 Hamelly Heather, Curtis 2135 Georgetown Rd
 Murdoch Heidi A 620 Hendershot Rd
 Wilson Irma S 163 Main St

Knox Pa 16232

Baker Karen E RR 1 Box 167ba
 Cheke Antoinette M 2553 Beaver Furnace Rd
 Donaldson Blake B PO Box 751
 Emerick Brenton C PO Box 784
 Fleming Willard L RR 2 Box 60
 Galbraith Theola F PO Box 362
 Moulin Charles, Joan RR 1 Box 124b
 Porter Patricia 46 Porter Ln
 Rinker Arlington RR 1

Leeper Pa 16233

Muller Matthew 1840 Breezemont Dr

Lucinda Pa 16235

Brooks Thomas D RD 1
 Schmader Eugene, Grace PO Box 75

Marienville Pa 16239

Asel Loretta PO Box 173
 Frain Floyd, Sarah PO Box 804
 Hulings Julia PO Box 43
 Landess Ralph C Maple St
 Lutz Michal PO Box 43
 Wilson Marlene, James 107 Vine St

Mayport Pa 16240

Bish Timothy 373 Punsey Rd
 Brocius Richard L, Claire R RD 3

New Bethlehem Pa 16242

Aaron Clifford Est 1833 Rte 66
 Boozer Richard E 100 Leatherwood Sta Rd
 Brosius Connie RD 1 Box 31
 Cathcart Dan RD 3
 Eisenhuth Ann D RR3
 Fox Melinda 1046 SR 1025
 Henry William E RR 3 Box 141a
 Hetricks Farm Supply c/o Darl Hetrick Charles A Hetrick RD 3
 Johnston Rickie M RR 3 Box 57a
 Leavens Alice C RD3
 Mccune Andrew L, Boneta M 205 South St
 Mclaughlin Douglas 489 Olean Trail
 Nelson John P RR 1
 Ortz Chad B 424 Broad St A5
 Thrower William S c/o Anne J Callenberg 419 Wood St

Oil City Pa 16301

Baker Mary E Crawford St
 Bell Lori J 211 Lincoln St
 Boyle Peter T Box 928
 Colortek Discount Auto Paint Body Work 382 SR 227
 Combs Craig W RR 2 Box 423
 Coogan Terrence A 214 Hoffman Ave
 Cooke Elma B 21 Stewart Rd
 Cou Alan 10 Woodside Ave
 Couch Donald E 530 Bouquin Cir
 Coyne Dorothy Est 404 W 3rd St
 Croyle Isabelle 178 Rockmere Rd
 Davis Constance L 1028 W 2nd St

Donald Trust E 530 Bouquin Cir
 Fink Mary M 41 Manning St
 Flinchbaugh Walter J PO Box 7
 Flockerzi Viola Est RD 2
 Geary Albert 406 Bissell Ave
 Gillen Robert, Mary 10 Smithman St
 Gonzalez Christopher S 1972 SR 8
 Graff M S 1024 1/2 W 3rd St
 Griddle Shirley R, Robert G 1255 W 2nd St
 Gutowski Christine E RD 2 President Rd PO Box 418
 Guyda Catherine A 589 1/2 Seneca St
 Hargenrader Ardell R, Gerry L RD 2 President Rd PO Box 418
 Hargenrader Timothy M, Ardell R RD 2 President Rd PO Box 418
 Hartz Robert C 803 E 4th St
 Heckathorn Richard G, Jennifer 15 Southwest Blvd
 Hoffman Delia 800 Colbert Ave
 Holder Ruth G 217 Ctr St
 Howard Margaret V 10 Vo Tech Dr
 Hyde James Est 709 1/2 Sinnis St
 Ingram Bernice, Ralph P 758 Colbert Ave
 Johnson Frank E, Agnes A 402 North St
 Jolley Marcella R 13 Carroll
 Kahle Lacey 12 E First St Apt 2
 Kalamajka Sophie 14 Lewis St
 Knox Dale I 2118 Horsecreek Rd
 Koszalka Stella G Est 1293 Grandview Rd
 Kraft Concrete Prod Inc Bldg Acct c/o Louis R Kraft Box 957
 Krebs Johnathan D 952 Grandview Rd
 Lambert Wilda J 1438 Grandview Rd
 Lashinsky Vasil P 509 Moran St
 Layton Jeffrey, Terie L 54 Mineral St
 Lendrum Ruth L 1024 1/2 W 3rd St
 Lepley Nellie E 1293 Grandview Rd
 Margaret Margaret Mt RR 4
 Maxwell Loretta Est, Frank 510 E 3rd St
 Mcnaughton Casey 37 Martin St
 Mellon Clayton C 7 Vo Tech Dr 11f
 Murray George 604 Moran St
 Novichi Stella L 501 Cooper Ave
 Nul Heather M 135 Alcorn Ave
 Patmore Armatha, Edwin 802 E 3rd St
 Perry Mildred J, Lloyd RR 2 Box 302b
 Puleo Anne V 207 W 4th St
 Rankin Cecil E 3 Short St
 Reisinger James 143 Plum St
 Schilk Ronald H RR 2 Box 400
 Serafin Helen A Est, Thaddeus T 108 Wabash Ave
 Shafer Earl W 28 W Front St
 Sharrar Joanne M 1013 1/2 Beech St
 Sharrar Beverly 308 Colbert Ave
 Shaw Marilyn L, Dan 308 Colbert Ave
 Smith Marvin Est, Anna 12 Selden Ave
 Smith Mary C, Robert N S SR
 Snyder Ervin Est 204 Cooper Ave
 Speerstra Samuel H Est 235 Oakwood Rd
 Sprague Don L Mt R 4
 Sweeney Mary L 2192 SR 157
 Walters Daisy M 7 Vo Tech Dr 11f
 Ward Larry L 2148 Eagle Rock Rd
 Watson Irene M 16 1 1/2 Hoffman Ave
 Willis Phillip, Nora 1134 E 2nd St
 WMG Consulting Inc 173 Christie Hill Rd
 Ziemba Sophie 349 Emerald St
 Zimmerman John E 302 Park Ave

Pleasantville Pa 16341

Gesin Mary E RR 2
 Oney Karen PO Box 146
 Swager Hilda RD 1 Box 175a
 Wagner Thomas PO Box 146

Polk Pa 16342

Debence Jacob & Elizabeth J Tr UA 09/15/95 RR1 Box 153
 Graham Karen, Lester 1635 Raymilton Rd
 Irwin Louis A III 1474 Old Rte 8
 Matta Genevieve, Robert V PO Box 181
 Sechler Edith Worrall Box 945

Reno Pa 16343

Dahlstrom Sophia 1403 Allegheny Ave
 Shindlecker Keith 914 Walnut St

Rimersburg Pa 16248

Croyle Alice E, John H 127 Smith St
 Heise Transportation 487 Carwick Rd
 Hilliard Charles J Cherry Run St
 Hilliard Charles J PO Box 712
 Laughlin Robert R Ridgeview Dr
 Northwestern Inc 77 Acme St
 Rimersburg Citgo 528 Main St
 Seybert Mildred G, Thomas R Box 124
 Shick Leona 8937 Rt 68
 Slaughaupt Rolland D PO Box 656
 Summerville Ross, Glen RR 2 34 C
 Summerville Norman 169 Main St
 Used To Be New c/o Ruben Dunkle 603 W Back St
 Young Chester E PO Box 744

Rouseville Pa 16344

Keith Raymond F 115 Main St PO Box 502
 Slaven Charles F 460 Rouseville Rd PO Box 246

Seneca Pa 16346

Alex Heather, Timothy 128 North Main St
 Bartella Lila 223 Emrick Dr
 Comm Surg Laser Ctr L 3744 Rte 257
 Edwards Jane S 193 Greenway Ave
 Klanko Todd A 110 S Main St
 Mike Valley Ford Inc PO Box 701
 Oneil Chelsey 164 Fairfield Ave
 Strickenburg Dorothy E 844 Horsecreek Rd
 Vanslyke Lynn 213 Mark Dr

Shippenville Pa 16254

Anthony Jordan T 10040 Rte 322 Lot 17
 Bailey Christopher 108 Patterson Ct
 Best Alice A RD 1
 Burke Helen L PO Box 37
 Crissman Charles Floyd III 83 Willow Ln
 Davis David G PO Box 117
 Dunkle Douglas 101 North 1st St
 Dunkle Linda S PO Box 322
 Goodman Evelyn M, John 3109 E End Rd
 Gruber Catherine I, Lois S PO Box 10
 Kaber Rober Est 101 Maple Dr
 Kline William C RR 1
 Love John 755 Pine Tr Rd
 Rennard Tanya L PO Box 384
 Ron Seidle Chevrolet PO Box 384
 Slaughenhou Betty PO Box 322
 Snell Nick Andrew 103 Smt Dr
 Weckerly Nicole D 509 Ridgewood Rd Apt 1

Sligo Pa 16255

Finefrock Laura B RR 1
 Harriger Auto Body Inc PO Box 91
 Morris Kelly J PO Box 91
 Nugent Michael PO Box 91
 Redick Robert L RD 1 Box 19
 Wolff Nellie M Est PO Box 301

St Petersburg Pa 16054

Blair David PO Box 35
 Elder Arla K PO Box 35

Strattanville Pa 16258

Clark Gerald, Cecil PO Box 106
 Gonzales Karmyn PO Box 207
 Means Roy PO Box 158
 Micoletti Charles PO Box 207
 Roberts Christine 141 Bee Hive Ln
 Theiss James G, Linda L 301 Pine St
 Woodall Elaine, Elva K 141 Bee Hive Ln

Tionesta Pa 16353

Bufalini Louis M 163 Elk Ln
 Ginkel Gertrude, Robert RR 1
 Gordon Pauline M, Robert 106 Blackbeary Ln
 Holmes Robert W 1724 President Rd
 Koenne James Estate PO Box 450
 Maloney William A PO Box 651
 Peebles Lolitha, George PO Box 482
 Siegel Raymond C, Beatrice 266 Heritage Ln
 Wagner D Joy 1857 Red Brush Rd
 Walters Lawrence E RD 1

Tylersburg Pa 16361

Master Jessie, Ray L RR 1

Utica Pa 16362

Lyon Stephen P 1477 US 322
 Sires Helen Est, Raymond PO Box 1

Valencia Pa 16054

Kaufold Blanche L RD 3

Vowinckel Pa 16260

Carroll Brian F 416 Maplecreek Dr
 Distefano Angeline Est 85 Sherbrook Ln

Warren County

Bear Lake Pa 16402

Manwaring Max D RR1

Chandlers Valley Pa 16312

Anderson Margaret Dorrian PO Box 492

Clarendon Pa 16313

Andrea Rosezella R, Vedo L RD1 Box 1324
 Andrea Vedo L 87 Brown Run Rd
 Baker Patricia L 101 Baker Hill Rd
 Frances Cederquist Box 124
 Hallgren Jean 19 Gibson St
 Haslett Franklin L 19 Gibson St
 Kerekianich Charles Jr, Jane A RR1 Box 1550
 Knapp Roscoe RD1 Box 1268A Dutchmond Rd
 McBride Roseanne E, Hogan RR1 Box 1032
 Miller Mildred 3 Wood St
 Pastucha Charles R Jr, Becky 369 Chapman Dam Rd
 Reese Candace I 1577a Chapman Dam Rd
 Reynolds Carolyn KC O Schuler RR1 Box 1275

Steele Dennis D 3 Wood St
Sutton William E 7 Ellison St PO Box 314
Watson Minnie Est of PO Box 278

Columbus Pa 16405

Ficcardi Sophie J W Main St

Garland Pa 16146

Hodak Victor Est of PO Box 32
Irwin Harold G Irwin Box 73
Peyton Danielle J, Daniel PO Box 96

Grand Valley Pa 16420

Bloom Charles L Rev Life Trust Agr 14231 Rte 27
Haehn C RD1 Box
Major Evette Janot RD1 Box 116d

Irvine Pa 16329

Gray Larry L PO Box 98
Paden Robert MHC1 Box 36
Smith George W Keller Rd

North Warren Pa 16365

Dyke John W 18 Maple Pl
Hummerich Oda M, Leo E 12 Park St

Pittsfield Pa 16340

Allen Edward J RR2
Brown Robert L Sanford RD RR2 Box 99
Camp Carol J RR2
Devore Mary A 4995 Rte 27
Forsberg Anna A RR2
Garris Kimberly A 452 Barton Run Rd
Gick Linda A RR2
Host Evelyn L RD1 Box 112a
Johnson Charles W RR2
Niles Patricia Hawthorn 8 Pleasant Dr
Roggenkamp Eleanor Couvers Xing RR2 Box 298b
Williams Phyllis RR2

Russell Pa 16345

Akeley Barbara N, Corey A 7 Conewango St
Hartley Gladys E Russell-Lander Rd
Haskins Nancy E 4890 Fox Hill Rd
Honhart Helen 10 Greenbriar Cir
Lendvay Emil RR1 Box 1610a
Springer Suzanne G 510 Maplewood Ave
Walker Cynthia J 6 Conewango St Box 154

Sheffield Pa 16347

Brunner Michael E HC1 Box 170
Miller Carl Jr 100 Leather St
Mull Emily L, Joseph 230 Church St
Weldstar Inc PO Box 54S

Sugar Grove Pa 16350

Baker Kenneth E PO Box 265
Hanson Eunice A, Alfred RR4 Box 318
Hopes Lillian 213 Race St
Moore Rebecca A RR4 Box 360
Olsen Nancy, Jim 12891 Jackson Run Rd
Peterson Lenora E, Milton C RD2 Swede Hollow Rd
Southwick Brian T 6350 Matthews Run Rd
Williams Ronald M, Carol A PO Box 342

Tidioute Pa 16351

Akers Charlotte L 184 Main St
Hendricks Albert L RR1 Box 142
Kernick Edward B 12 Mcguire St
Kernick Margaret M 20 Mcguire St
Koenig Joseph N Sr RR62
Mimer Cathleen A RD1 Box 208-1
Shields Market LLC DBA Shields Shur Save 148 Main St
Shields William J 148 Main St
Storer Dale E 184 Main St
White Clifton L 268 Main St
Ziegler James M RR1 Box 212a

Tiona Pa 16352

Gerarde John P PO Box 306

Warren Pa 16365

Aker Eleanor C 389 Pleasant Dr
Allmendinger Dale E, June E 809 Penna Ave East
Anderson Jane 106 Fourth Ave
Beatty Robert A Sr, Guy 25 Jefferson St
Benton Construction 19 Orchard St
Benton Susan R 19 Orchard St
Blackman Sidney D Estate of 18 Jackson Ave
Blakesly Pearl 1297 Conewango Ave
Bloom Marselline G 101 Main Ave
Bloom Stuart P 101 Main Ave
Briggs Debra A 637 Pleasant Dr
Brooker Lanea N 690 Hatch Run Rd
Brown Mary, Paul 61 Kamp St
Brown Pauline J 353 Ruth Ridg Dr
Campbell David J 24 Glenwood
Chambers Lisa M 11 Weatherbee St
Christensen Joyce 110 Walker Ave
Conn Lanea Nadeen 690 Hatch Run Rd
Conn Lillian M 770 Hatch Run Rd

Conn Lillie M, Leroy J 770 Hatch Run Rd
Conner Agnes RR1
Crossett Robert F, Margaret RD2
Crossley Kathryn I 583 River Rd Lot 18
Cullinane Mary S PO Box 903
Cullinane Steven PO Box 903
Dahlerfont Harriet L 16 Bauer St
Deerfield Behavioral 514 W 3rd Ave
Defrees Virginia 86 Kinzua Rd
Dell Paula Jeannine 414 Conewango Ave
Dickson Nora 6 Dahl St
Dolan Charles I PO Box 128
Ed Shults of Warren Inc 1658 N Market St
Erickson Christine 22 Crescent Park
Feeny Dennis Est of 507 Lexington Ave D
Fiero Pearl 7 Dobson Ave
Font Anthony W 16 Bauer St
Gibson Homer J, Frances 981 Follet Run Rd
Gilman Sandra 55 Highland Dr
Hanna John O 301 Bird Ave
Hendrickson Elvia M, Beth E 590 Hemlock Rd
Hepler Beverly J 301 Bird Ave
Hoffman Joseph K 220 Irvinedale Rd
Holden Kenneth B 11 Oak St Apt A
Holiday Inn Warren 210 Ludlow St
Jefferson Harry H 407 Market St
Johnson Allen G, Trust 55 Highland Dr AptD3
Johnson Edice R 13 Quaker Cir
Johnson Michael D 115 Canton St
Jurkowski Mandy 515 1/2 Water St
Krebs Margaret 55 Highland Dr E8
Larson Irene R 444 Conewango Ave AptC
Leak Detection Systems Inc 105 Pamela Dr
Letrent Mary A 1356 Keller Rd
Linder Anna M 910 Conewango Ave
Loranger Manufacturing 1048 Clark St
Lyon Almond J 469 Keller Rd
Martin Patricia G 361 Dutch Hill Rd
Mcgraw Joseph E 4 Irvinedale Rd
Meals Charles A, Nancy E Masons Mobile City Lot 68
Michel Thomas F 105 Pamela Dr
Miller Marilyn J 11 Jackson Ave
Myers Emogene 55 Highland Dr
Nelson Michael D 102 Home St
Nemcovsky Rhonda C PO Box 732
NFO FCU PO Box 673
Norton Charles MD 514 W 3rd Ave
Olson Barbara A 2707 Pennsylvania Ave W
Pascale Mark PO Box 673
Pees Clarence 318 United Ave
Pees Stephen N 609 S State St
Pierce Kenneth A 1850 Pleasant Dr
Pittman Pauline J 111 Main St
Reist Helen M 105 S Carver St
Reynolds Helen 418 Hickory St
Rodgers Charles R CO Francis Devore 108 Oak St Apt 905
Rose James 1 Hemlock St
Salisbury Dorothy K 123 Grant St
Seaquist Viola S 13 Jefferson St
Skaggs Jack 427 Averill St
Smith Family Trust 1411 Quaker Hill Rd
Southwell R C 2230 Pennsylvania Ave W
Spec GGG M 1408 W Penna Ave
Sprinkle Bernard, Frances 306 Water St
Staunton Ruby 214 W 5th Ave
Stebers Automotive Group Inc 4 Irvinedale Rd
Sweet Wilson E 28 Pennsylvania Ave W 7
Thayer Katie 121 E 5th Ave
Tomica Avane ll B Riverview Est 14 Bean Dr
Tomica Joseph F Riverview Est 14 Bean Dr
Turner Genevieve J 108 Oak St Apt 211
Union Oil Specialties Inc PO Box 69 CO G Huber
Waid Sarah D, Gerald 27 Butch Hill Rd
Walker Cynthia J 16 Bauer St
Wang KeGaubedian North Rd 801 Gatel Building 7
Weidemann Elaine 205 Water St
Weiford John G 212 Market St
Wendelboe Necholai K, Jane L 410 Prospect St

Youngsville Pa 16371

Anderson Lillian M Rouse Warren Cty Home 701 Rouse Home Rd PO Box 207
Averill Frances W CO Ruth Averill McCreary 128 1/2 W Main St
Blackmer Avis H Est of Rouse Suites Rm 205 615 Rouse Ave
Brown Barbara 1011 Allegheny Spgs Rd
Carpenter Patricia J 548 E Main St
Commonwealth Energy Inc PO Box 192
Forsberg Anna CO Linda Clark RR2 Box 285
Hajnik Dora J 20 Joof St
Herrick William Rte6 Box 29900
Johnson Mary Thatcher S Ln
Michael Linda A 110 2nd St
Ostrander David 615 Rouse Ave Apt112
Rapp Helen A 701 Rouse Ave
Starbrick Days Committee 325 College St
Stewart Joshua RR1 Box 190
Stoddard Laurence D 326 College St
Swanson Elizabeth, Walter 141 W Main St
Vorse Brian G PO Box 81

Washington County**Allenport Pa 15412**

Greco Valerie E PO Box 261
 Mid Mon Valley WPC PO Box 197
 Mihealsick Teresa M Box 102 Rt 88

Amity Pa 15311

Endowment Fund North Ten Mile Cemetery c/o Judith A Iams 119 Ike S Rd
 Mega Anthony 877 Lone Pine Rd
 Mounts Kenneth 780 Dille Run Rd
 Nadalin Auto Body 780 Dille Run Rd
 Rasel Alfred L 873 Lone Pine Rd
 Ross Shirley, Jerry 1092 Lone Pine Rd
 Thomas Clara Jean, William J 767 Lone Pine Rd
 Tristate Voice & D 532 Horne Run Rd

Atlasburg Pa 15004

Fulmer David L PO Box 134
 Lipnicky Randy PO Box 323

Avella Pa 15312

Carter Meighan 19 Independence Rd
 Farmhouse Restaurant 4679 Jefferson Ave
 Georetti Henry P 2119 Avella Rd
 Mangin Brandon M 212 Neely School Rd
 Milvet Theresa M 103 County Park Rd
 Mozingg Betty 2119 Avella Rd
 Painter Stanley C 37 Painters Ln
 Vanatta Homer W 172 Reed Rd
 Williamson Dolores 64 Penobscot

Beallsville Pa 15313

Daley Kim 23 Oak St Lot 15
 Florian Daniel PO Box 153

Bentleyville Pa 15314

Ciserano Michael J 510 Main St Unit E
 Cohen Estelle, Robert 158 Piersol Ave
 Dunn Melissa, Joseph 320 Frye Ave
 Hete Andrew 112 Quarry St
 Jones Timothy P PO Box 159
 Lancaster Marilyn S, Earnest 447 Carlton Dr
 Libatore George 718 Main St
 Lowther Chuch L 114 Warren St
 Mayak Steve A 281 Sumney Rd
 Seich Ronald E 123 Saulters Ave
 Silbaugh Gertrude Est of 6 Miner Ave
 Todds Auto Body 112 Quarry St
 Vorchak Veronica D 298 Ames Rd
 Weber Clyde A 281 Sumney Rd

Bulger Pa 15019

Duran Timothy P 199 Autumn Ln
 Huber Jennifer, Sherman 12 Little Run Ln
 Rommes Winifred F RR 1
 Timko Christopher 1100 Candor Rd

Burgettstown Pa 15021

Ankley Kathie J 730 Rte 18
 Barkley Lancelot 158 Francis Line State Rd
 Cornerstone Care Inc 1227 Smith Twp State Rd
 Cotter William, Ethel L RR 4 Box 295
 Davison Melinda J, John B 20 Hillcrest Ave
 Donald H Winkler Ins 781 Rte 18
 Falvo Patti C, Frank J 36 Cherry St
 Farulli Anna 376 S Kings Creek Rd
 Havelka Tammy M 930 Atlasburg Rd
 Hoeberek Stanley RR 3
 Hughes Steve RD 1 Box 2
 Koon Harley Est RR 1
 Lockerbie Josh L 769 Rt 18
 Merriner Edwin 1168 Steubenville Pike
 Moore William RR 3
 Netflow Inc 12 Starck Dr
 Pivot Inc PO Box 200771
 Reed James II 20 Hanover Acres Dr Apt 403
 Saffle Kermit 9 Ferguson St
 Wallys Auto Service 15 Bavington Rd
 Williams Mary C, James, Angelo M 114 Ctr Ave

California Pa 15419

Aglio Vincina 317 Ash St
 Allshouse Nancy 133 Water St
 Brna Elizabet W 693 Liberty
 Brosick Elizabeth 246 Ash St
 Caster Robert M 1243 California Tr
 Dentino Armand PO Box 606 c/o Vito Dentino
 Downey Ida C 411 Wilkins Ave
 Ferreri Joseph 222 Pennsylvania Ave
 Garee Marjorie 59 5th St
 Harris Kevin 558 S Ridge Rd
 Hollowood Heating Inc 1 Mechanic St
 Jones Ralph 902 Ridge St
 Klamers Mary Ann 1049 Shutterly St
 Lankford Ray 142 3rd St Apt B
 Lawrence Alice 325 2nd St Apt 102
 Okeeffe Nora M 1424 Penn Ave
 Peskorski Frederick, Dawn 993 Pennsylvania Ave
 Sims John M Jr Estate 633 American St Apt 4
 Smith Mary 1257 California Ter

The Erin H PO Box 409
 Umbrel Robert 815 6th St
 Williams Edward J 693 Liberty

Canonsburg Pa 15317

Adams Catherine Est c/o Jonathan Adams 220 Elm St
 Alnnaizel Basem 306 Buffalo Ridge Rd
 Anderson Herbert 311 Memorial Dr
 Anderson Lois L 116 Oak Spring Rd
 Annell Verona A c/o Jeanne Julin PoA 123 N Heide Ln
 Anthony John 249 E College St
 Anthony John L 724 Franklin Ave
 Azcar Usa Inc 121 Hillpointe Dr Ste 7
 Azcar Usa/Cc 121 Hillpointe Dr Ste 700
 Barclay James M 533 Robinhood Ln
 Barner Jerrod H 104 Saddlebrook Ln
 Baumgardner Marion 512 W College St
 Beachy Judy R 118 E Pitt St
 Birtig Frances C UA 09 25 80 1016 Waterford W Ct
 Bricmont Engineering 500 Technology Dr Southpointe Ind Park
 Brilo Dennis J 226 Vine St
 Bryan Investment Group c/o Richard Bryan 125 Technology Dr Ste 105
 Cain James G, Francis 107 Shereborne Dr
 Camerson Wesley A 270 Parkwood Cir
 Campoli Kari A 318 Buffalo Ridge Rd
 Campos Reynaldo 220 Hutchingson Ave
 Canon House 121 N Central Ave
 Canonsburg Elks 846 105 E Pike St
 Charlino Daniel P, Kerri 118 Linda Ct
 Cli Corp 333 Technology Dr Ste 260 Stealth Tech Ctr
 Connelly Jean M 358 Morganza Rd
 Crown Castle Usa Inc 2000 Corporate Dr
 Crown Castle Usa Inc 375 Southpointe Blvd
 Curdie Barbara J 230 Barr St
 Dalbo Frank, Mary RD 1
 Davis & Davis LLC 450 Ironwood Dr
 Deems Mary 119 Greenside Ave
 Dicarolo Rita 127 W Fair Meadows Dr
 Dobransky Mary 119 W Edgewood Dr
 Duchi Rose 220 Grace Ave
 Duval Brett 310 Hawthorne St
 Dybell Joseph Jr 520 Giffin Ave
 Ewig James S, Betty RD 2
 Ferraro Michael H 1375 Lucia Dr
 Fife Frances M 139 Elm Grove Dr
 Filius Donald E, Peter 412 E Pike St
 Fisher Michael 314 1/2 West Pike St
 Franell Anthony 1701 Rte 980 Rd
 Fulton Erin M 127 Sandy Brae Dr
 Garvey Peter 223 Pheasant Cove
 Gill Ernest 113 Oakwood Rd
 Godfrey Joseph C, Teresa J 66 Abbywood Ln
 Graham Robert G 205 Driftwood Dr
 Hood Clyde Sr, Donna J RR 2 Box 141
 Horak Victoria E 109 Partridge Way
 Imperatore Ford Inc 601 W Pike St PO Box 346
 Hemmis Marian 20 Jacob St
 Jameson David 11 E Pitt St
 Johnson Martha L 502 Cecil St
 Jones William 300 Barr St
 Kasparaitis Darius 170 Fairway Landings Dr
 Keen George W 128 Vally Rd
 Kozar Karen 214 Morgan St
 Kozares Anne 108 2nd St
 Kumar Kiran 1328 Lucia Dr
 Kurnal Margaret, Joseph 714 1st St
 Lance Annmarie 229 Pheasant Cove
 Lavecchia Patricia 636 Highland Ave
 Lee Susie M 502 Cecil St
 Lowe Joseph C, Sarah E 9 Youngstown St
 Luisi Magdalene R 302 Hutchinson Ave
 Maloney Cindy 6 E Pike St Apt 3
 Malpassi Tim Lakeside Dr N
 Mccall Richard W 201 William Dr
 Mcdonald Waltes S 128 Oak Aly
 Mcmurdy John W, Jane 343 Locust St
 Meissonier Henry J 317 Cricketwood Ct
 Metzmaier James R Jr 282 Ctr Church Rd
 Michels James J, Wendy D 256 Georgetown Rd Apt 1
 Mikus Olga 314 Mary Ln
 Mitchell Mecann Marlena 3150 Washington Rd Ste 203
 Moore Susan 175 Hunting Creek Rd
 Nationwide Appraisal Svcs Corp 380 Southpointe Blvd Plaza II Ste 300
 Novotny John J 290 Swihart Rd
 Nuzum Francis Estate 128 Woodcrest Dr
 Obosky Stacy, John 1007 1st St
 Olshack Josephine A 1256 Mcewen Ave
 Oravetz Robert P 150 Canterbury Ln
 Parrish Florence 215 Pheasant Cv
 Pedeski Mary L Est 706 Franklin Ave
 Peijnenburg Antonius 505 Brookfield Ct
 Pelhan Carole 432 Chartiers Ave
 Polansky Anna, Mary E 814 Vance Dr
 Popp Susan B, Mark A 645 Alpine Dr
 Prof Cr Svc 122 Smithfield St
 Ragan William 151 Greenwood Dr
 Roberts Alisha A 1038 Royal Dr
 Rodriguez Saba H 89 Sassafras Dr
 Rusin Peter Jr, Anna E 201 Parkwood Cir
 Sebelia Antoinette, Margaret 305 Hawthorne St
 Shanka Charles O Jr 646 Woodland Rd
 Show William E 122 Vally Rd

Smart Comp 601 Technology Dr
 Smith Perry Jr Est 152 Sandy Brae Dr
 Solutions 4 160 Technology Dr Suite 201
 Stadnik Helen 432 Chartiers Ave
 Stopperich Markus 314 Mary Ln
 Thomas Charles D Jr 603 W College St
 Titan Business Systems 101 S Central Ave
 Todds Auto Body 11 E Pitt St
 Tomecsko Christine 5 Ohare Rd
 Traska Nancy L 412 Franklin Ave
 Usa Compression 6 Four Coins Dr
 Vargo Barbara L 625 Park Ave
 Vaughan Trevor III 271 Parkwood Cir Rd 3
 Vereb Michael T 229 E College St
 Vranish Matthew 1009 Fieldstone Dr
 Wallach Dan 110 Oachurst Dr
 Warnock William J 535 Chartiers Ave Apt B
 Weber George 205 E Edgewood Dr
 Wheeler Josephine 434 Duquane
 Where The Toys Are Inc 45 W Pike St
 Woznichak Judith 1256 Mcewen Ave
 Wudkwyh John dba Johns Automotive Clinic 311 Euclid Ave
 Yancich Paul 2309 Shamrock Ln

Cecil Pa 15321

Altieri Amy L 3279 Miller Run Rd
 Auto Collision Experts 3279 Miller Run Rd
 Basile John DDS PO Box 416
 Foremost Auto 28 Crestwood Dr
 Gibson Beverly, Donald G 433 Eagle Point Dr
 Iagnemmo James Box 49
 Nowacki Donald R, Betty J 25 Coppola Rd
 Perri Joseph 3284 Millers Run Rd
 Poskin Douglas, Susan 4 Manorcrest Dr
 Simple Lauren R, Shane A 28 Crestwood Dr

Charleroi Pa 15022

Benning Laura M C R Bailey 136 Yankosky Rd
 Bercik Frederick T, Marcia L, Marissa P 32 Fremont Rd
 Bryner Joseph Rest Haven III 710 Crest Ave
 Burke Helen M 500 Crest Ave
 Caramela Alice L 113 Boltz Ave
 Carroll David Marcus 525 Lincoln Ave
 CDM Inc 12 Arentzen Blvd
 Century 21 221 Washington Ave
 Cochenour John Jr RR 1
 Corey Thomas P 80 Redds Mill Rd
 Crow David 703 5th St
 Davidson Tucker Oral Surgery 17 Arentzen Blvd 104
 Defrancesco Joseph Jr 939 Shady Ave
 Deutsch Denise C 22 Esther St
 Edwards Virginia S 251 9th St Apt 303
 Electronic Document Asso 493 Charles St
 Ellis Cleon Clifford 113 Schafer Ave
 Evans Sharon 37 Tr Dr
 Fudge Josephine 304 9th St
 Gezzer Stephen H, William 304 Meadow Ave
 Gibson Janet S RD 2 Box 452
 Guzzie Marlene 640 Ctr Ave
 Jolly Monica 853 Lincoln Ave
 Kawelkewics Stephen T 19 Hillcrest Ave
 Lutz Nancy J 209 Twin Bridges Rd
 Mccullough Casey 705 E Liberty
 Mcfaddin Robert F 1221 Lookout Ave
 Mcfall William D PO Box 456
 Mckito Jean L 108 Prospect Ave
 Mneil Clarence D 400 4th St
 Nelan Carol 171 Arlington Ave
 Oliver Holly A 905 Shady Ave
 Phillips Johnson Ira Est 578 Highland Ave
 Piccione Marlene J, Carmen C 41 Locust Ave
 Povirk Ross E 216 Lincoln Ave Ext Apt 2a
 Prati Denise I Middleland Ave Apt 103
 Protin Justin E 16 Royal Oaks Dr
 Rauchfuss Frank R 452 Old 71
 Saeed 711 Shady Ave
 Schwer Erik Albert 311 Conrad Ave
 Snyder Margaret M 317 Fremont Rd
 Stark Arden L 712 Mckean Ave
 Stark Dolores 149 State St
 Stavinsky Helen R Box 498c Rd 1
 Stewart Janice A 107 Beach Dr
 Sutherland Helen Irene 142 State St
 Taylor Josephine 25 Brushton Ln
 Tri State Pressure Cleaning 319 Fallowfield Ave
 United Carriers LLC 304 Ninth St
 Washington Chevrolet 853 Lincoln Ave
 Wessell Leona E 719 Lincoln Ave
 Wilson Claire I 733 Lincoln Ave
 Yost Ruth E, David 34 Spring St

Claysville Pa 15323

Campsey David M 346 Wayne St
 Crowe Henry RD 2 Box 198a
 Farabee Leslie J 374 Woodburn Rd
 Farkas Frank J c/o Frank R Farkas 1124 S Sunset Beach Rd
 Gray Rebecca 218 Highland Ridge Rd
 Gross Kimberly 23 Interstate Cir
 Jackson Leatha M RD 2 Box 143a
 Julian Theresa A RR 1 Box 211
 Kelley Samuel Est, Samuel 260 Rural Valy Rd

Main Gerald S 4286 Rte 40 Lake Rd
 Osborne Martha A, Lois R RR 3 Box L4
 Shook Erin Marie 318 Chapel Hill Rd
 Winchester Marty L 647 Cracraft Rd
 Yerkey Jennifer 330 Gameland Rd

Coal Center Pa 15423

Allshouse Howard D 66 Grange Rd
 Ball Dorothy F 16 Coal Ctr Rd
 Lersch Milton V, Wilma L 284 S Ridge Rd
 Piper Charles 321 California Dr
 Robison Clyde S RD 1
 Seybert William 125 Spring St

Cokeburg Pa 15324

Mccausland Virginia, Bonita PO Box 239
 Megles Ruth A PO Box 209
 Pyle John D Box 87
 Watsula Gary 44 Grant
 Yucha Pauline 142 Lincoln St

Daisytown Pa 15427

Kendall Rae 103 Main St

Denbo Pa 15429

Hines Jane I 69 Vesta 6

Donora Pa 15033

Babines Ann 10 Mellon Ave
 Barton Josephine 401 Market St
 Brandemarte Joni 125 Allen Ave
 Brown Lucretia Est 105 Cherry Way
 Calloway Donald W 86 Highland Ter
 Clipp Heather A, Mark A 525 Mccrea Ave
 Coatsworth Robert R 445 5th St
 Degidio George 319 Van Pelt St
 Duda Frances 28 Charles Ave
 Duda Frances 451 9th
 Dzvonic Bernard A 601 6th St
 Elliott Corp 213 Scott St Ext
 Emerick Joanne 517 3rd St
 Emidio Christy D 519 5th St
 Fisher Dennis C 625 First St
 Flinn Norbert M 959 Heslep Ave
 Gallmore Harold 134 Mckean Ave
 Gray Hershel D 303 11th St
 Gress Albert E, Elmer B 108 Castner Ave
 Hardesty Luanne 517 3rd St
 Hayes Paul G Jr 697 Mckean Ave
 Hill Jody L 454 4th St
 Joyce Cody 1122 Babbitt Rd
 Kerkan Anthony 789 Mckean Ave
 Killensworth Hazel 568 Galiffa Dr
 King Glenna 207 First St
 Koday Ruth 806 Heslep Ave
 Kozen Walter J, Walter P 415 Kenneth St
 Lint Martha J 85r Mckean Ave
 Martinez Paula Est 1082 Mckean Ave
 Mccarthy Mary 134 Mckean Ave
 Pasqua Anna 238 Castner Ave
 Patterson Cindy 215 S Allen Ave
 Pinchalk Louise Est 740 Thompson Ave Apt A3
 Putnak James J 99 Mckean Av
 Rademaker Chris C PO Box 234
 Reynolds Elizabeth, James 471 7th St
 Russo Patsy 527 Linden Way
 Shorr Norman 110 Kenric Manor
 Toland Samuel J, Marie T 122 Bertha Ave
 Toyura Lois A 787 Mckean Ave
 Wallace Mildred 1114 Thompson Ave
 Ward Patricia 789 Mckean Ave
 Williams John 321 6th St
 Zuran Patricia 419 5th St

Dunlevy Pa 15432

Goldsby Wilmer PO Box 129 7wharf
 Jacobs Edna PO Box 129 7wharf
 Muccino Mario Box 544
 RJ Auto Collision PO Box 21a

Eighty Four Pa 15330

Allegheny Valley Railroad Thomas Eighty Four Rd
 Alton Industries 11 Carlton Dr
 Cannon Lottie 2 Smallwood St Apt A-6
 Carrier Ashley L 156 Sundust Rd
 Caske Donald E 119 Chevalier Ct W
 Clark Stacey L, Scott A PO Box 58
 Columbus Robert B, Kathi L 443 Valy View Rd
 Core Jerry PO Box 41
 Crile Kenneth E, Rachel E RR 2 Box 219
 Forte Roberta 837 Rte 519
 Franklin Patricia H 85 Helen St
 Griffiths Norma L 918 Thomas 84 Rd
 Hanning Joseph H, Wilma RR 2
 Hudson Viola T 2 Smallwood St Apt A-6
 Johnston Concrete Designs LLC 533 Sundust Rd
 Kilkeary Auto Body 647 Thomas Run Rd
 Mazda American Credit PO Box 58
 Milliken Maria 207 Walnut Dr
 Pollack James L, Lori J 215 Arrowhead Ln
 Puckey John B Jr RR 2 Box 417

Reeder Matthew 279 Green Valy Rd
Rolling Green Golf Course Rt 136
Ryan Daniel 1008 Linden Rd
White Judy Est 106 Hixon Rd

Ellsworth Pa 15331

Homme Margaret 47 Pine
Kiski Margaret PO Box 39
Koslosky Kevin C 47s Main St
Richie Joe F PO Box 427
Smith Helen E 19 S Main #404 Parkview Apts

Finleyville Pa 15332

Barton Naomi E c/o Edsel E Barton 7046 Pennsylvania Ave
Biggard Leslie C 123 Gilmore Rd
Buddle Russ 16 Ctney Hill Rd
Campbell Lance P 198 Mcchain Rd
Cicci George F 2528 Rt 88
Davis Lisa M 619 Mingo Park Ests
Demski Ann 53 Boyka Dr
Fabian Dorothy RR 4 Box 340
Fisher Sara Est 3469 Orchard Ave
Griffiths Carolyn Lee 2020 Scotia Hollow Rd
Harrold Staci L, Daniel 4405 Ridgwood Dr
Hawthorne Dana H 2200 Orchard Hill Rd
Hunter David W 416 Stone Church Rd
Kovscek Steven J 6066 State Rte 88
Lawson Transport Inc PO Box 244
Lutz Alfred W 7105 Gayle Dr
Malencia Troy R 3424 Rte 136
Martinez David R 3380 Rt 136
Matthews Bus Co 1850 Gillhollow Rd
Owens Margaret RR 2 Box 343
Pochiba Dorothy G 7105 Gayle Dr
Reithmiller Beverly Est 3509 Lincoln Ave Apt B
Silver Nick 3509 Lincoln Ave Apt B
Sunoco 3580 Washington Ave
Yohes Roofing 3432 Rte 136

Fredericktown Pa 15333

Centerville Carwash 8 Emery Rd
Chelena Mary E PO Box 225
Cramer Kim PO Box 624
Devecka Margaret PO Box 782
Lacey Charlotte J RR 1 Box 140
Latkanich Mary 95 Hill Rd
Pinkney Elizabeth 56 Park Loop Drivie
Rafferty Juliana PO Box 405
Toland Sharon A PO Box 455
Williams Catherine PO Box 624
Yanosky Coleen M 321 Ridgewood Dr

Hendersonville Pa 15339

Katrencik Donald PO Box 6
Wakulik Christopher L 13 Montour St

Hickory Pa 15340

Braddock Ronald E 4210 Henderson Rd
Corwin Jeep Sales & Service Inc PO Box 98
Wood Dale A Jr 291 Mccarrell Rd
Wood Jane E 289 Mccarrell Rd

Houston Pa 15342

Arent Eddy H Est 114 E Grant St
Boyle Irene M 102 Rolling Rock Rd
Casper Beverly 205 Wylie Ave
Deems Frances Ruth 349 Cherry Ave
Dye Alicia L, Robert L 663 N Main St
Finney Anna 420 Thorne St
Fisher Geneva J 539 Hickory Ln
Frye Margaret M 229 Hart St
Johnston Joan 340 Sprowls Ave
Kelley William E 327 Reed Ave
Kesneck Elizabeth A, William 527 Rairld St
Meadowlands Fresh Market 2440 W Pike St
Miller Michael Z 418 Locust Ave
Nichols Veller PO Box 273
Oliver Eugene 988 Reed Ave
Porter Ruth 340 Sprowls Ave
Richmond Evan L 19 W Mcnutt St
Route 19 Auto Salvage Inc PO Box 186
Schussler George W, Gladys N 745 W Grant St
Tharp Roy T 327 N Main St
Timcheck Mary 126 E Pike St
Wachovia Dealer Services PO Box 273
Weavertown Environmental Group 201 S Johnson Rd
Willis Sharon 621 N Main St
Wolfe Jay R 202 E Grant St

Langeloth Pa 15054

Mcfadden Dennis J 33 Moon Dr

Lawrence Pa 15055

Abel Systems Inc 1335 Lexington Dr
Brown Carol 224 2nd St
Chytil Douglas Box 1637 Second St
Chytil Douglas A PO Box 16
Comm Line Inc PO Box 613
Davis Kathryn H, William PO Box 193
Estes Express Lines PO Box 587
Graham Robert G, Agatha J 1341 Lexington Dr
Hanco Inc 102 Freedom Dr PO Box 510
Luther Anna L 1139 Old Farm Rd

Ploskina Maria T 1335 Lexington Dr
Raffaele Amye E 1401 Lexington Dr
Speck Christopher Hayden, Roy E 645 Binotti St PO Box 542
Telecommunication Systems Mgmt PO Box 613
Washington Ruby Trust Acct Golden LC PO Box 83

Marianna Pa 15345

Belford Daniel J 2551 Martindale Rd
Jolliffe Russell J PO Box 647 1159 Railrd
Ramey Caleb K 450 Higbland Ridge Rd
Rudman Peter PO Box 326
Smith Lillie Allen 7th St
Work Ellie 35 Highland Ridge Rd

McDonald Pa 15057

Acklin Janet L RD 2 109a Millers Run Rd
Acklin William Est 794 Millers Run Rd Apt B
Albert William 119 W Lincoln Ave
Andres Jean M 747 Millers Run Rd
Barbish William R, Mary E 304 Oakridge Rd RD 2
Bellaire Lavina 133 Arabella St
Bondy Margaret F 405 Valy St
Brissette Erika 4006 Waterdam Commons
Brown Dennis D, Susan R 946 Fairfield Ln
Cochran Arthur R Jr 1001 Fairfield Ln
Congan Investments 91 Grange Rd
Davison Ruth E c/o Robert G Stewart 14 Top St
Deveaney Betty 128 Primrose Rd
Devos Paul M Jr RR 2
Donelli Irma B 1109 Mohawk Rd
Dynelast Decorative Coatings 211 Rear Valy St
Edwards Jimmie D 203 Parks Rd Apt 4
Eger Joseph 103 Georges Ln
Ferri Armando Est 31 Cannongate Dr
Fester Jennifer 30 Brookside Dr
Fofflygen Ruth Rd 4 Box 175
Godfrey Mary E 304 Oakridge Rd Rd 2
Hallam Pauline, Robert 109 Magnolia St
Harris Barbara E, Minnie 317 E Lincoln Ave
Harris James A RR 4 Box 25a
Hormel William M RR 2
Ireland Stephanie M 1109 Mohawk Rd
Karch Charles, Ruth 223 Liberty St
Land Clearing Specialists Inc 111 Kelso Rd
Lewkowicz Jennifer 325 Sygan Rd
Lombard Michelle 2145 Rte 980
Marino Millie 45 Ridgewood Dr
Mcdonanid Ford Sales 8181 Nobelstown Rd
Miller Marie A 3708 Old Oakdale Rd
Moon Township Autobody 34 Jess Ln
Newark Charles J, Maria 6 Ayres St
Pape Michael R 29 West End Dr
Prebeg Jeffrey J 1386 Reissing Rd
Rosenfeldt Kristi B, Eric M 3336 Old Oakdale Rd
Sorrrels Orabelle 8 Highland Dr
Spaley James P 69 Galati Rd
Stefano Dona 223 Liberty St
Tidd Beth 127 Fannie St
Tinney Thomas 34 Jess Ln
Vaccarello Christina Maria, Dorothy 2029 Sterling Dr
Vincenti Mary Est RD 4
Wannamaker Edwin W, Deborah 8664 Noblestown Rd
Wolfe Mark H 283 Ft Cherry Rd

McMurray Pa 15317

Advanced Aesthetic 3901 Washington #206
Allison Richard E 119 Maid Marion Ln
Argentine Christopher R 207 Spruce Dr
Basso John P 120 Oakhurst Dr
Cameron James W, Nancy M 169 Fawn Valy Dr
Chan Brandon W 126 Marlboro Dr
Corah Heather Ann 546 E McMurray Dr
Devine Danielle 205 Sandcreek Dr
Elder Marvin 108 Carol Dr
Filer Heather M 200 Kimber Dr
Guild Eleanor M, Lloyd V 337 Thomas Rd
Hawk Scott 1056 S Hewitt Ave
Henevich Julius, Hazel 127 Hidden Valy Rd
Hilbert Bradley c/o Image Radiology Group 4198 Washington Rd 9
Izzi Leighanne, Edmund 208 Cedarbrk Ct
Jozwiak Mary Beth, Elise M 265 Ctr Church Rd
Keller Paul Aloys 111 Will Scarlet Rd
Kisty C A 130 Canterbury Rd
Lacaria Terry A 4017 Washington Rd Pmb 124
Lawrence Fay 128 Mt Blaine Dr
Leech Loretta A 254 Roscommon Pl
Lehrman Raymond E 254 Roscommon Pl
Lemper H 130 Canterbury Rd
Lorah Paul E 546 E McMurray Rd
Maloni Gerald J 143 Elm Grove Dr
Martin Nicholas J, Julie M 101 Stratford Dr
McCann Marlena M PO Box 1526
Mckelvey Valerie J 412 Ctr Church Rd
Mitchell Mccann Marlena Dr 101 Windermere Ct
Murphy R W Jr, Carol 143 Druid Dr
Nancy J Simonin Irrev Trust Two Gate Ctr Ste 1700 Binotto Jr Ttee 17th Floor
National Telecom Services Inc 2894 Old Washington Rd
Prescription Center Krebs Prof 3515 Washington Rd Ste 550
Pro Solutions for Chiropractic Inc 3380 Washington Rd Ste 1
Roch David R 136 Orchard Dr
Santhanam Mukundan 215 Molly Dr
Skittle Matt 4017 Washington Rd 304

Smith Gary Lee PO Box 1105
 Southills Assn Surg Inc 3001 Waterdam Plaza
 Sprenger Arlene c/o Christine L Sprenger 107 Treetop Ln
 Staaf Dolores E c/o Dolores E Carlson 232 W McMurray Rd
 Tarter Kenneth 546 E McMurray Rd
 Tax Jordan 102 Rahway Rd
 Teodori Mildred I 309 Cedar Hill Dr
 Thomas Jesse 212 Sussex Way
 Three Rivers Motor Car Co PO Box 1280
 Townsend Elizabeth O c/o David Schlafman Admin 511 Clubview Dr
 Trajkovic Ana 110 Royal Pl
 Vindivich Ronald M 210 W Edgewood Dr

Midway Pa 15060

Deer Elaine 104 E Railrd St
 Johnson Drywall PO Box 151
 Nencioni Ronald A PO Box 78

Monongahela Pa 15063

Amati Natalee 222 Chess St #201
 Anderson June B 1501 4th St
 Baker Carole 1238 Keenan Hill Rd
 Bright Mary Est 70 Orchard Ln
 Brown Charlotte E, Herman 209 1st Ave
 Coen Kathleen 1277 Country Club Rd
 Cushman Michael, Betty 111 Taylor Run Rd
 Day Leda E 1121 Lilac Ave
 Dorazio Barbara A 100 W Main St
 Dudash Christopher P 6905 Wall Rd
 Egli Meredith Ann 1112 Chess St
 Eusanio Domenick 215 Union St
 Filippelli Mary Est 1015 Country Club Rd
 Geyer Patricia 2291 Sunnyside Hollow
 Gori Ida Est 1214 Thomas St
 Grilli Dorothy F 3403 Rainbow Run Rd
 Horseshoe Baptist Cemetery c/o Elizabeth Ann Caldwell 1618 Boundary St
 Ianno Anthony Box 149 Fisher Hts
 Jenkins Lisa F RR 3 Box 564
 Johnston Thomas 1378 4th St
 Kelley Jeffrey K 213 Vine St
 Kelly Elizabeth A 424 High St
 Kokoska Raymond 139 Ridge Rd
 Kopanic Care Rita M, Rita M 424 Chess St
 Kossar Antionette 139 Ridge Rd
 Langendorf Joseph W 434 Chess St
 Large Deborah 314 4th St
 Lazzari Philip E 204 Diane Dr
 Lea LLC 1378 N 4th St
 Lewellyn Edward, Ethel 182 Fisher Dr
 Makar Ann 114 Tower St
 Marincic Bernard RD 3 PO Box 582
 Maughan Thomas 314 4th St
 Mcdonough Erin M 1501 4th St
 Miller Randy S 504 Lincoln St
 Municipal Service Co 215 Chess St
 Necciai Mike 1124 Lawton St
 Neidermeyer Joyce 146 Greenridge Dr
 Partazana Marjorie 432 High St
 Pepka Catherine, Edward 4452 Rostosky Ridge Rd
 Pit Mon Auto Salvage Co 200 Stockdale Ave
 Richter Nicholas A 3831 Kelly Hollow Rd
 Rider Thomas L 1501 4th St
 Roberts Scale Inc 579-A Park Way
 Robinson Margaret T 503 Meade St
 Rojas Lillian J 401 W Main St Apt 301
 Rowe Dana 232 Marne Ave Apt #1
 Sabinsky Josephine RD 3 PO Box 582
 Soliani Frank 1217 Rte 917
 Tempest Mildred 718 Ridge Ave
 Vackaro Marina V 204 Diane Dr
 Vazzana Byrnece 100 Waverly St
 Vazzana Byrnece 1236 4th St
 Walters Margaret E, Edward D 2100 Rt 481
 Yohe Mary Alice 910 Lincoln St

Meadow Lands Pa 15347

Bishop Louis Jr Box 116
 Byrd Patricia J PO Box 76
 Cox Willard, Lynn PO Box 61
 Rathbone Ben PO Box 703
 Rathbone Benjamin Z Est PO Box 703
 Universal Smartcomp PO Box 800
 Wilson James Box 222

Millsboro Pa 15348

Cole Elvira 134 Ferry Ave
 Faieta Family Trust PO Box 304
 Keifer Blair W, Anne Box 205
 Keifer Jack, Anne Box 205
 Prampero James Di Box C

Muse Pa 15350

Iannarelli Armando Box 179
 Knestrick Howard M 50 Maple St Box 204
 Oneil G E 48 Locust St
 Ray Hough Co PO Box 429
 Terek Sarah PO Box 186
 Wasuchno Phillip 40 Locust St

New Eagle Pa 15067

Gregg William 346 Ctr Ave
 Martello Mafalda M, Arno H PO Box 383
 Opalko Todd J 809 Maple Ave

Regula Charlotte L Est 427 Main St
 Rively John K 111 Chess St Apt B
 Royce Media Inc c/o Royce Media Inc 903 Vine St
 Smail Genevieve J 334 7th Av
 Sweeney William E 451 2nd Ave
 Volk Frances E Box 424
 Volker Dennis 139 Morton St Apt B
 Zewe Edward 125 Third Ave

North Charleroi Pa 15022

Andreskovich Helen 519 Ctr Ave
 Bailey Gertrude 1 Middleland Ave Apt 505
 Lequeux Laura 632 Sixth St
 Michael Janis 441 Conrad Ave
 Ross Denise 621 Mckean Ave N
 Splywhack Stephanie A, John S 708 7th St

Prosperity Pa 15329

Anderson Clarence H 855 S Bridge Rd Box 14
 Good Josephine Est 12 Good Hill Rd
 Guild Cindy 2061 Craft Creek Rd
 Hathaway Russell, Mari 387 Grove Rd
 Miller Mark 342 Conger Rd
 Rhoades Tim Rt 1 Box 66
 Scherich Eugene W 5405 Prosperity Pike
 Scherich Thomas E 5515 Prosperity Pike
 Smith Walter 855 S Bridge Rd Apt 3
 Wilson Sara J 230 Pleasant Grove Rd
 Worthington Helen R 855 S Bridge Rd Apt 3

Richeyville Pa 15358

Anderson Bruce E 501 Oak St PO Box 37
 Mdlantoni William 42 Emery Rd PO Box K
 Morris Charles II PO Box 330
 Wachinski Anthony F 906 Chestnut St Box 303

Roscoe Pa 15477

Bilitski Brian R PO Box 421
 Bitonti Alexandria S Box 411 38 Jefferson Ave
 Huber Keith Everett PO Box 644
 Jones Crystal J 501 Corwin St PO Box 281
 Mikita George A 406 Latta Ave PO Box 82
 Ohara Rebecca PO Box 132
 Rebar Thomas M, Lori L 914 Arthur Ave
 Schoch Bryan 5 Railrd St

Scenery Hill Pa 15360

Becker James B 161 Church Rd
 Cole Ruth E A 82 Brady Rd
 Foertsch Bethany A, Justin 11 Robinson Rd
 Fulton Ronald, Mary 1533 E National Pike
 Gatten Mary S 500 Little Daniels Run Rd
 Horne Charles W 2198 E National Pike
 Novobilsky Linda 632 Smt Ave
 Puskarich James L Jr, James L Sr, Jamie E 338 Garrett Rd
 Remaley Kenneth A 82 Brady Rd

Slovan Pa 15078

Behanna Melissa A 1938 Smith Twp State Rd Apt 1 PO Box 247
 Calhoun Richard C 19 Hammond Ave

Stockdale Pa 15483

Crow Gary R PO Box 294
 Romansky Domenica A Box 172
 Stasicha Carol F Box 172

Strabane Pa 15363

Andy Joseph 64 1/2 Latimore
 Smittle Frederick K 81 Vally View Rd
 Zuzek Victoria 236 Alexander Ave

Taylorstown Pa 15365

Raber Ruth L Box 55 206 Rural Vally

Venetia Pa 15367

Adams Scott 276 Quail Run Rd
 Albert Dorothy RR 1 Box 168
 Banach Contracting Inc 679 Bower Hill Rd
 Beck Kenneth 121 Hardwood Dr
 Blake Nicole P 400 Justabout Rd
 Bock Alan J Re Matthew J Bock 110 Fair View Cir
 Changco Alvaro N MD 213 Timberlake Dr
 Damazo Nicole, Alexa 139 Senic Ridge Dr
 Dolinar Samuel J, Brian S, Sean J 208 Redwood Dr
 Donley Clarence E 141 Brooke Dr
 Erdner William J Jr PO Box 154
 Evanovich Carolyn 107 Froebe Rd
 Flinton Paul D 117 Oakridge Dr
 Folino Panagaiata, Anthony F 157 Scenic Dr
 Garcia Alexandra, Ellen 427 Timberlake Rd
 Gearhart Danielle 306 Bridle Trl
 Goedert Kayla 139 Senic Ridge Dr
 Hanson Marie P Est c/o Leslie Oconnell 114 Lake Forest Rd
 Homes Heartland 101 Commerce Bv
 Jacobs Roy E III, Jacobs Sandra L 141 Bower Hill Rd
 Kendall Alison T, Dale E 102 Cobblestone Cir
 Kennedy Claims Inc 601 Mccombs Rd
 Kinney John L 311 Sugarwood Dr
 Kovach Elizabeth M, Thomas Jr 153 Bittersweet Cir
 Lewis Donna J 115 Springdale Rd
 Martino David J, Joseph 106 Meadow Brook Cir
 McClure Allison L,R Scott 315 Doubletree Dr
 Mcconville Charles J 312 Doubletree Dr

Miles Patricia Mansfield 332 Oak Ridge Dr
 Narey Bethany 124 Hardwood Dr
 Pennsylvania Coaching Alliance Inc 375 Mccombs Rd
 Pennsylvania Society For Respiratory c/o Education On The Go 110 Horizon Dr
 Perri Carmen Est RR 1
 Sabatini Deanna N 218 Canterwood Dr
 Schreiber Rudolph W Jr 536 Sugar Camp Rd
 Schwarzwaelder David A 459 Mccombs Rd
 Solutions Pro 305 Sugarwood Dr
 Sullivan Joseph L, Debra D 120 Sunrise Ln
 Teris Peter 209 Fox Run Dr
 Varcelotti Gail A 110 Horizon Dr
 Wu John H 205 Diamond Dr

Vestaburg Pa 15368

Rose Pamela 111 Second St PO Box 335

Washington Pa 15301

A&J Rentals 460 Washington Rd
 Adams Terri L 105 Church St Apt 1
 Albert N C Jr, Mary L 698 E Beau St
 Allum Richard C, Lois J 1335 Allison Ave
 Ames Joseph 31 N Main St
 Anderson John W, Mary L 540 Baird Ave
 Anderson Mary E, James B 1991 Arlington Ave
 Anthony John W 540 E Chestnut St
 Arthur Glenna C 821 Mecln Farm Rd
 Auld Dorothy L, Frank L 123 Washington St Box 270
 Barber Fred G 70 Samuel Dr
 Bateman Beverly C 523 Franklin Tr
 Bazan Dorothy 150 W Beau St 216 Plz Bldg
 Bazant Robert 963 Weirich Ave
 Beam James Jr 96 Acheson Ave
 Belcastro Todd, Amy 1215 Willowbrook Dr
 Bennett Antoinette L, Bennett Derek O E 106 Jollick Mnr
 Bennington David E 2329 Cornelia St
 Bert Adam K 319 Wellness Wa 202
 Bezy Wilfred M, Beverly E PO Box 575
 Bird Barbara J 213 S Wade Ave
 Blackson Virginia 119 Poolar St
 Borkowski Daryl 1776 Steel St
 Brach Arnold J 115 Quarry Rd
 Braden Camilla 755 E Maiden St
 Brennen Matthew 192 Country Club Rd
 Brocato Tammy Trlr 6 2934 S Bridge Rd
 Brock Andy 833 Lockhart St
 Brown Marie R 496 Fayette St
 Brownlee Elizabeth 155 Dorothy Ave
 Buening Bradley J Sr 11 Elkie Dr
 Bumbera John 2920 W Chestnut St
 Burkhart David E 132 Panoroma Dr
 Burnette Clifford A 710 Michigan Ave Apt 15
 Bush Miriam D 800 Washington Trust Bldg
 Cancelmi Vincent F Jr c/o Gloria C Graff 271 Hazelwood Dr
 Cape Edward R 712 1/2 Ewing St
 Carl Virginia 2050 Park Ave
 Carlisle John J 720 Michigan Ave Apt N-13
 Carlisle John R 127 Linnwood Dr
 Carter Jon 1170 Park Ave
 Casciola Mary c/o Sylvester Casciola Ex 314 Washington Trust Bldg
 Christman Marjorie A, Jack F 212 S Wade Ave
 Claassen Danielle, George R, Jason 1175 Montclair Rd
 Clark Aaron Travis, Saige Aron PO Box 175
 Clark Diane 445 Allison Ave
 Clemens Curtis Est, Ellen 680 Cleveland Rd
 Clutter Robert D, Demoyde 760 Addison St
 Colbert Clinoth, Rosa 212 Poplar St
 Connor Gregory W Po Box 62
 Cox Franklin B 540 E Chestnut St
 Cox May J 760 Addison St
 Crawford Allen, Eliza 54 Sumner
 Crawford James 230 E Lincoln
 Cree Brandi L 69 W Katherine Ave
 Crothers Roy E 106 Hall Ave
 Cummins Kristin J, Lois B 317 Wellness Way Apt 312
 Curran M Scott 11 S College St
 Curtis Pharmaceutical Svcs Inc 2876-A S Bridge Rd
 Dales Christoper J 10 Floral Hill Dr
 Delaney Mary E 20 Sanitarium Rd
 Delfine Ferdinand M c/o Joyce Arnal 791 Locust Av
 Deren Andrew J 1116 Boyd Dr
 Dewalt Eleanor, Duane 445 Allison Ave
 Difebo Valentine 228 Grant St
 Diversified 2002 Meadowridge Dr
 Doak Ruth L 205 Henderson Ave
 Dpv Corporation 8 Curry Ave
 Drague Shawn, Mary 81 Old York Rd
 Drapela Boldie 1174 Findlay St
 Edward Jones 10 Floral Hill Dr
 Ehrenreich Margaret A, Leo C 220 Lakeview Ct
 Ehrentraut Hermon G 1620 E Maiden St
 Ellis Robert Est 500 W Chestnut St Apt 1
 Engle Enoch G Jr 55 Graham Ave
 Evergreen Eleanor S 815 S Main St 108
 Faber Norman E 1152 Allison
 Fairmont Supply PO Box 501
 Farabee Beverly, Paul RR 4
 Fehl Diane 142 Helen St
 Finrock Mark A 154 Wellington Av
 Firanski Janet Lea 573 E Maiden St
 Fithian Carolee R, Pauline 452 Jefferson Ave
 Fox Rae 835 S Main St
 Frazier Barbara Est 1292 Donnan Ave Apt D18
 Galentine Dennis B, Joi B 113 Brady Ave
 Garber William 73 Angle St
 Gardner Adrienne 544 Potomac Dr
 Gerdts Mildred M 133 Kelly Dr
 Gladys Walter M 1435 Park Ave
 Gnagey Martha E RR 1
 Gordon Mylaina L 854 N Main St
 Gray Grace R Est 90 W Chestnut St
 Guibert Michelle Marie 2582 Dian Dr
 Gwens Day Care Inc. 860 Allison Ave
 Halpin Bernard 124 Vally Vw Dr
 Hampson Ruth 113 Korth Ave
 Hampton Inn 119 Murtland Ave
 Haney Willard C RR 5
 Harris Amy S 2640 Diane Dr
 Hart Lenore RR 2
 Harvey Charles E 228 Poplar St
 Hays Sherry L 806 1/2 Brd St
 Health Futres Inc 620 N Main St Washington Clinical Lab
 Henrietta Bloch L 319 Wellness Way Apt 207
 Hill Daniel J 163 1/2 Country Club Rd
 Hlipala Joseph D 340 Duncan Ave
 Huasheng Inc 94 Trinity Point Dr
 Hugus James H 622 Beech St
 Humbert Lane Health Centre 90 Humbert Ln
 Huston Rebecca, Scott 201 Coachside Dr
 Hutchinson H Benjamin I 30 Mcelree Rd
 Hutchison Valerie E, Vincent Apt A8 N Ave Apts
 Inc Uma S 1125 Arrowhead Dr
 Ingram Sara 663 Wilmington St
 Internal Medicine Geriatrics 880 S Main St
 J L Miller Sons Inc 2301 Jefferson Ave
 Jakes Media Inc E 3702 Clubhouse Cir
 John P Soric Trucking Box 541
 Johns Robert, Maxine L 73 Angel St
 Johnson Dorothy, Cora 341 Locust Ave
 Johnson Brian K 1425 Mcelree Rd
 Johnson Nanette Jean 4113 Jefferson Ave
 Jones Kathryn A 370 Woodridge Dr
 Jordan Roxane 382 W Chestnut St
 Josen Philip 150 Beau Ave
 KDL Court Reporting 405 Washington Trust Building
 Kelley Sherry M 640 W Wylie Ave
 Kincaid Kerry J 1604 Stonecreek Ln
 Kiski Peter Est 11 S College St
 Koblarchick Stephen, John S 308 Wotring Rd
 Kosek Joseph Est, Anna 610 Brd St
 Koss David O 461 Brad Ave
 Kvaerner Metals 455 Racetrack Rd
 L Charles MD 50 W Chestnut St
 Lackie Mildred 3198 Jefferson Ave
 Landock Rachel M 960 E Maiden St Apt 623
 Lank Alice M 155 S Main St Apt 24
 Lazek Jeffrey c/o John Lazek 1241 S Hewitt Ave
 Leckie Joseph Scott 505 Washington Trust Building
 Lester Henry A 1302 Stonecreek Ln
 Lindsey Jackie K 46 Potato Run Rd
 Lombardi Auto Body 213 S Wade Ave
 Low John Clark 53 Shrontz Ln
 Lowry John G, Ruth T 2524 Jefferson Ave
 Lucas Holly F c/o Dorothy Herceg 30 Lang Ave
 Mack Gloria R 915 Addison St
 Majewski Stanley M Est 5 Memory Ln
 Manning Michael J Est 62 W Wheeling St
 Marasco Mary A 979 Jefferson Ave
 Marchand Auto 1215 Willowbrook Dr
 Martin Leo 663 Wilmington St
 Matthews Marie 3019 Traban Woods #320
 Mawhinney William B 850 Beech St Apt 402
 Mccarrell Clarice, Evelyn 972 Green St Ext
 Mccartney Nora B 8 Mill St
 Mccartney Wallace F 21 W Prospect Ave
 Mccloskey Betty J 70 Paxton St
 Mcconnell Cathy S 235 W Chestnut St Apt 308
 Mccord Patricia 1292 Donnan Ave Apt D18
 Mccune Barron P 144 Lemoyne Ave
 Mccune Dorothy c/o Dorothy Herceg 30 Lang Ave
 Mcdaid Anna 2050 Park Ave
 Mcefeely Betty J 656 Donnan Ave
 Mckinney Denise 575 Locust Ave
 Metz Kristina R 710 Jefferson Av Apt 4
 Mighty Tire 258 West Wheeling St
 Miller Mary B 517 Sylvan Dr
 Mullis Jody 850 Beech St Apt 502
 Myatich George 498 E Maiden St
 Nationwide Appraisal 95 W Beau St Ste 300
 Natoli Robert 1294 Donnan Ave C20
 Neel Anthony J 408 N Wade Ave
 Nichols Michael 147 Cumberland Ave
 Nixon Sandra 159 Wellington Ave
 Oberst Raymond F, Helene 1100 Sycamore St
 Oklesson Frank Est 269 N Main St
 Osborne Hettie J 730 Mckinley Ave
 Pasquariello Emily 61 Bedillion Rd
 Patchen Helen 18 Norman Ave
 Penn Commercial 242 Oak Spring Rd
 Pete Insana Auto Body Rpr & Tow 139 Ohio St
 Pettit Inda Mae c/o John C Pettit 96 N Main St
 Phillips & Faldowski PC 29 E Beau St
 Piechnik Mary 331 Cleveland Rd
 Platt Mary L Westgate 1290 Donnan Ave Apt F18

Poland Cindy Est, Thomas L 1301 Weirich Ave
 Pomykala Eugene, Renee 660 Penn Ave
 Porter Hester Est c/o Cheryl Ann Pitzer 1602 Pierce Ave
 Pratt Rose M 424 Brad Ave
 Premier Rehab System 3355 W Chestnut St
 Presky Dorothy 1480 Washington Rd
 R & R Home Improve 710 S Main St
 Reeves Jordan B 478 Lone Pine Rd
 Reid Herman, Rose Est 495 Duncan Ave 1
 Retos Irene 550 Munce Ridge Rd
 Reyes Grace 2612 A Old National Pike
 Reynolds Elizabet B 786 Weirich Ave
 Richardson Theodore, Mary RR 2
 Rizor Anna 1116 Boyd Dr
 Roberts Robert W 705 Brd St
 Robertson Shannon 809 E Maiden St Apt 1
 Robson Robby 17 Griffith Ave
 Rocco Joseph 910 E Maiden St
 Ross Laurence F, Joann C 80 Woodside Dr
 Rossell Christopher M 132 E Maiden St
 Roth Vera I, Vera 119 W Chestnut St
 Roupe Trevor R 2182 E Maiden St
 Russo Pauline 331 Cleveland Rd
 Rutan Charles E PO Box 1302
 Salomonsen Patricia L 526 S Main St
 Saunders Daniel D 225 S College St Apt 5
 Scarmazzi Joe D 220 Glen Arden Cir
 Schilling Richard M 84 W Wheeling St
 Schneider Ethel M 154 N College St Apt 304
 Schwering William 196 Ellis Ave
 Scott Monte L, Lois T 317 Wellness Way Apt 118
 Scott Robert R 950 E Maiden St 514
 Sendro Anna 155 S Main St Apt 24
 Sensky Dennis 39 N Main St Apt 2
 Shaffer Brown H 6 Ankrom Rd
 Shaw Environ Inc Attn Accounts Payable 1217 W Wayne St
 Shriver Lisa 192 Country Club Rd
 Smartcomp LLC 480 Johnson Rd Ste 200
 Smider Matthew Elijah 414 Burton Ave
 Smith James E 1290 Donnan Ave Apt 15
 Solomon Seafood 222 Hall Ave
 Southwestern Pa Neurology 101 Trich Dr
 Sowers Eric L 112 Brook Ave
 Spencer William 235 W Chestnut St
 Spossey L Anthony Treasurer 55 W Maiden St
 Stacher Alexa 10 E Katherine Ave
 Stark Gregory 665 W Chestnut St Apt 2
 Stoner Sharon L, Robert A 194 E Katherine Ave
 Strait Sally Flynn 99 Lemoyne Ave
 Stromski Brian J 144 Blaine St
 Sun Victory Christian 6 Ankrom Rd
 Susko Darey 76 W Hallam Ave
 Sutherland Caryl R 235 W Chestnut St Apt 308
 Tanner Ronald C 976 1/2 Addison St
 Tarr Wilma M 25 E Katherine Ave
 Taylor Desiree Danielle, John A 62 Karen Dr
 Taylor Britney 72 Hawkins St
 Tennent Lucille M 28 High St
 Thomas Chad L 276 Tr Ave
 Thomas Margaret 193 Malone Ridge Rd
 Troutman George M 962 Addison St Apt 1
 Truby Carol Jane, Larry 517 S Main St
 Trucking Gladden 1059 S Hewitt Ave
 Tucker Richard 1414 Gabby
 Tuesday Wheeler 1090 Jefferson 10
 Turocy Brennan M 449 Brad Ave
 Umstead Ruth, John 701 Beeck St
 Universal Smartcomp 480 Johnson Rd Ste 200
 Vanderlee Michael A 324 Tyler Ave
 Vaughn Laura J 697 Beech St
 Voytek Eugene J 271 Park Ave
 Walker Jason E 280 Wotring Rd
 Walker Ruth 109 W Walnut St
 Wallace Walter 2535 Beverly Dr
 Waltz Phyllis C 40 W Prospect Ave
 Ware Rayannah 621 N Main St C20
 Washington Chevrolet 1 Raymond Blvd
 Washington Chevrolet 105 Church St Apt 1
 Washington City Mission Inc 84 W Wheeling St
 Washington Penn Plastics PO Box 236
 Wells Fargo Disability Mgmt PO Box 617
 Werner Donaldson Moving Svc 2300 N Main St
 West Donald P Sr, Helen M 716 W Chestnut St
 White Edith 109 W Walnut St
 White Shawn D 235 W Chestnut St Apt 703
 Wienczek Francis J 32 Atchinson Ln
 Wise Anna 256 Cortez Dr
 Wojcuich Joseph D, Ilene P 1635 Weirich Ave
 Wright Stephen C 401 W Maiden St
 Wymer Amelia 155 Dorothy Ave
 Zediker Rhonda T 862 Beech St Apt 221
 Zelenka Anthony J 445 Duncan Ave

West Alexander Pa 15376

Cole George c/o Country Side Estates Box 296
 Dickson C Garey 97 Highland Ave
 Kitzmiller Alice A 111 Main Rd
 Noble Greathouse Candice J 628 Old National Pike
 Noble Mildred S RD 1 Box 394
 Pasco Charles E 27 Ebbert Rd
 West Alexander Historical Society PO Box 3

West Finley Pa 15377

Garrett George P 272 Birch Rd
 King Jane PO Box 54
 King Michael S PO Box 54

Westland Pa 15378

Cevera Angie M 187 Dogwood St PO Box 413
 Harris Jamie, James 438 Westland Rd Royal

Wayne County

Beach Lake Pa 18405

Bugunova Victoria 2 Hill St
 Bunting Dorothy M 9 Manor Dr
 Conklin Bryan 46 Country Ln
 Hames Alma E 9 Manor Dr
 Hector Roger W 5 Tall Trees Ln
 Johannes Craig A, Anna 21 Main Ave
 Lisco Michael J c/o Angelina Lisco RR 1 Box 1593
 Mangin Michael G 9 Manor Dr
 Marazo Curreri Nancylynn E 21 Hill St
 Rose Dorothy PO Box 125
 Trieber Louis Bavarian Village RR 1 Box 57 Alpine Rd

Bethany Pa 18431

Hart Mary Ann 534 Wayne St

Damascus Pa 18415

Bundas Louise M, Bundas John J Star Rt Box 314
 Engelhard Irmgard RD 1 Box 125
 Maloney Thomas 180 Diehl Rd
 Price Ralph M HC Box 209
 Rutledge Brian P736 Callicoon Rd

Elmhurst Pa 18424

Leary Elizabeth St Mary Rd Villa Residence

Equinuck Pa 18417

Dellaportas Christopher 79 Whiteleigh Rd
 Greaves Ingeborg 125 Mud Pond Rd
 Ruiz Juan 289 Hellmers Hill Rd
 Zona Rachel M 1042 Pine Mill Rd

Gouldsboro Pa 18424

Bailey Justin R 455 Thornhurst Rd
 Davies Elberta M, Thomas W Box 125a RD1
 Eagle Lake Community Assoc PO Box 305
 Gebhardt Douglas 46 Third St
 Gelb Diana 311 Big Bass Dr
 Gotlibovsky Marina PO Box 909 311 Big Bass Dr
 Herman Thomas J 2717 Eaglesview Dr
 Leary Elizabeth L PO Box 2620 Cool Baugh Rd RD 2
 Malodobra Aneta PO Box 997
 Mazurik Barbara Ann RR 1 Box 1037
 Messbauer Joseph PO Box 612
 Metcalf Martha A 23 Pocono Frst
 Mokos Joseph J PO Box 143
 Otis June K PO Box 976
 Scarantino Jason 99 Main St
 Thomas Walker S RR 2 Box 2046
 Toland Francis 124 Maple Ave
 Weiss Baio Beverly G 84 Perch Ln

Hamlin Pa 18427

Krull Robert E Box 408
 Mccall Kevin PO Box 942
 Medina Jorge PO Box 914
 Subway 12315 RR 590 Box 667

Honesdale Pa 18431

Alexander Lawrence, Veronica 1119 Ct St
 Barca Joseph 136 Steep Hill Rd
 Bennett Tammy L Estate of 513 Grove St
 Black Lois H 1848 Fair Ave
 Bonham John R 833 Bethany Tpke
 Burchell Kathryn L 2521 Shuman Rd
 Corley Carl PO Box 326
 Elders Matthew 1137 Hancock Hwy
 Fleming David 524 Main St
 Forgeois George 55 Holgate Rd
 Franklin Dwight A 280 Erie St
 Gallick Margaret 205 Ash St
 Hafler Genevieve B, Donald E 1848 Fair Ave
 Hawley Amy L 305 Tryon St
 Hoffman Klein Homeopathic Phar 952 Bethany Tpke
 House Builders 295 Erk Rd
 Huebbe Phyllis HC 62 Box 1210
 Hughley Pearl MR6 Tr St
 King Maimunah T 524 Main St Apt 233
 Kinsman Ann S 518 Main St
 Lacey Frank 151 HC 6 Brook Rd
 Lemeur Patricia G Estate Apt 322 1202 N Main St
 Livsey Joseph W RR 6 Box 6750
 Loftus Joan T, Thomas 126 Forest St
 Loscig John A RD 5 Box 5773
 Malti Amy Lynn 1186 Owego Tpke
 Mead Bertha MR6 Tr St
 Moore Lillian E PO Box 326
 Nuernberger Deborah L One Rock Ledge Dr
 Ostrander Elwin C RR 3 Box 3574
 Owl Chrys Jeep Inc 818 Church St
 Pacich Shawn 154 Lakeside Ave

Propst Robert W 514 Adams Pond Rd
 Propst Robert W RR 4 Box 920 Lake Estemewalt
 Rileyville Child Care 1920 Hancock Hwy
 Schwartz Gloria 226 Beach Lake Hwy
 SEM Hospitality RR 3 Box 3394
 Shine Ruth E 1301 North Main St
 Smith Laura J 135 Bridge St
 Staunton Donna M 304 Tr St
 Swartz Elwood E 718 Maple Ave
 Tenbus James 1509 East St Apt 2
 Thompson James Ralph 325 Grandview Ave
 Walsh Richard C RR 6 Box 3367
 Weber Irene M, Irvin 21 Canal St
 White Ann Weeks 1310 N Main St
 Woods Brian c/o RR 4 Box 999

Lake Ariel Pa 18436

Bello Joseph 874 Goose Pond Rd
 Burns Richard D 2511 Oak Cir 794 The Hideout
 Cali Ryan Parent 100 Homers Place
 Cawley Christopher J Author 6 Moosic Lakes
 Chacon Dolores 9 Tomahawke Rd
 Cimoch Sebastian Anthony, Edward RR 4
 Conklin Janet D 1121 Apt 2B
 Decrescenza Mary T c/o Mrs Kamarunas RR4 Box 178
 Dohanich Peter P Jr 123 Shafraan Dr
 Evarts Ellyn 125 Batzel Rd
 Fanjoy Christine J 1058 Forest Ct
 Ferraris Pat c/o Hale Honu LLC 110 Harmony Dr
 Ferraro Mary 38 Mountain Crest Dr
 Freisen John M 19 Lakeshore Dr Wallenpanpack
 Gross Helen c/o Kate Sears 912 The Hideout 436
 Himan Leslie Ann c/o 85 Wallenpaupack Dr
 Himeline Stephen P 169 Rose Rd Bldg B
 Hinz Henry J RD 1 Box 558
 Hoerschgen Antoinette R 7 Salem Hts Es
 Hutchins Stephen, Robert 1045 Wildwood Ct
 Jordon Patrick PO Box 370a RD 4
 Jurewicz Richard 2119 Lake View Dr
 Kamora Madlyn 725 Cortez Rd
 Kennedy Nathan, Gary Rt 5
 Langan Catherine, Langan Patrick 4370 Golfclub Rd RR 4
 Laudig Lois 169 Rose Rd Bldg B
 Mangieri Krista M 547 Parkwood Dr
 Mannick Becca L 408 Archpalb Mcn Rd
 Mccann Donald RR 2 Box 328
 McClure Kara E 702 Tannery Rd
 Mcelroy Arthur M 46 Sawmill Rd
 Mcgraf Bill 209 E Sure Dr
 Mchugh Shannon Rose, Jerome R Jr Cortez Rd
 Metschuloat Eugene 1295 Mt Cobb Rd Unit D
 Miner Larry 1704 The Hideout
 Mittan Henrietta, Frank E RR 3
 Montalvan Lauren 2725 Pebble Ct
 Morell Anthony PO Box 394
 Mostowski Jim Jr RR 5 Box 5714
 Obrien Amber R, John L c/o Josephine Olker 1372 The Hideout 4214
 Parent John 968 Cortez Rd
 Peet Evelyn C RR 1 Box 152
 Remeneski Shirley 52 Beaver Lake Dr
 Roberts James P 54 Maple Ln
 Schaefer Kristine 4316 N Fairway Dr
 Schuykill Womens Investment Groups c/o Lori Gurlavage Agent RR 9 Box 9916
 Sledzinski Ann RD 1 Box 558
 Sprecher Susan J, Frank 180 Blue Bird Ln
 Stevens Jake Donald, William D RR 1
 Terwilliger John D 2725 Pebble Ct
 Tobin Mary PO Box 153
 Topp Stella, William Box 279a RD 1
 Ventimiglia Jack S 123 Shafraan Dr
 Vermack Ryan 968 Cortez Rd
 Walling Thomas, Catherine 443 Archbald Mountain Rd
 Warnock Robert 412 Stockfarm Rd
 Zeiler Ronald K, Aggie E167 Faller Rd
 Zelinski Peter PO Box 394 1

Lakeville Pa 18438

Igals Valerie J HC 1 Box 556
 Mattina Giuseppe, Denise 80 Daniels Rd

Milanville Pa 18443

Swendsen Gary J 843 Calkins Rd
 Zirpoli Frederick J 151 Spruce Swamp Rd

Newfoundland Pa 18445

Coffin Alice K PO Box 458
 Courtright Jason RR 1 Box 223
 Davis Patricia E, Frank D RR 1 Box 17
 Erskine Rose PO Box 54
 Grives Jason 118 Fountain Dr
 Hobbs Michael F 465 Crestmont Ave
 Jackson Ronald M RR 1 Box 72a
 Jurlando Cecilia PO Box 487
 Laboy R 34 Shady Ln Dr
 Lafave Mark, Michelle 185 Pine Grove Rd
 Ziegler Margaret L, Jack RR 1 Box 133

Pleasant Mount Pa 18453

Ayoub Theodore A HC 65 Box 56
 Creamton Maple Trust Carl E Mills Agent 309 Creamton Dr
 Gill Patricia J 459 Great Bend Tpke PO Box 19
 Walker Kathleen 2139 Bethany Tpke

Poyntelle Pa 18454

Dailey Gertrude W Box 104

Prompton Pa 18456

Mill Leslie W PO Box 68

Starrucca Pa 18462

Kelley Robert Sr RR 3 Slocum Hill Rd

Sterling Pa 18460

Barber Theodore G PO Box 220South
 Catanzaro Stephanie Rt 191S
 Janosco Michael J Jr 41 Wilder Rd
 Masami Tawara dba Crankers Ltd PO Box 55

Thornhurst Pa 18424

Baumann Chrisoula, Paul 113 E Country Club Estates
 Finish Line Auto Body Inc 112 L County Club Estates
 Nulton Ronald Jr, Allison 112a Country Club Estates
 Rath Stephanie A, Eric 112 L Country Club Estates
 Reilly Shawn, Nicole P HC1 Box 148b

Waymart Pa 18472

Bender Lee PO Box 143
 Booths Nicholas E 19 Boots Ln
 Bradbury Patricia L Wayne Woodlands Manor 37 Woodland Dr
 Bunting Robert RR 1 Box 1909b
 Godfrey Andrea S 21 Perry Rd
 Hildebrand Chester W, Mary B PO Box 128
 Jacobs Matthew R 21 Perry Rd
 Kinney Paula AJ975647 Lackawanna County Prison PO Box 256 G F 1028
 Laurence Patricia RR 1
 Malewicz Brony B 596 Honesdale Rd
 Reed Georgann J 340 Robinson Rd
 Rizzi Dennis 33 Carbondale Rd
 Rozanski Gertrude RR 1
 Skitzki Francis c/o Minnie Gillette PO Box K
 Staudt Donald, Sandra 15 Rockwell Ln

White Mills Pa 18473

Latonnons Patrick PO Box 88
 Walker William R PO Box 224

Westmoreland County

Acme Pa 15610

Braem Paul A RR3 Box A9
 Braem Rose RR 1 Box 9
 Huber Beverly G RR 1 Box 229
 Huber Joseph B RR 1 Box 229
 Monroe Matthew 164 Coffman Rd
 Rega Joseph N Sr, Patrick J 2045 Rocky Ridge Rd
 Watson Mari Lynn c/o Marilyn Watson 245 Rock Pool Rd
 Wiltrout Betty Jean 215 Thompson Rd

Adamsburg Pa 15611

Adk Cardiology PO Box 431
 Esquino Gerald A 157 Main St PO Box 292
 Show James F, Helen PO Box 209
 Whitman Harold Est PO Box 36

Apollo Pa 15613

Amsler Automotive 340 Yockey Rd
 Anker Anton Jr 621 Jackson Dr
 Belfield Harry T Sr, Harry Est 1738 1/2 Hancock Ave Apt 5d
 Bellas Helen P RR 3 Box 326
 Braman Joshua 132 Parkridge Apt F
 Brayer Samuel Walter, Paul J 375 Markle Rd
 Brletic Richard J 1502 Crestview Dr
 Buckley Lula A RR 5 Box 83
 Cochran Patricia 1605 Hancock Ave
 Crooks Rachel, Carol 1846 Sampson Dr
 Davis William 30 Pine Cir
 Deemer Delila RD 2
 Denning Jessse 340 Yockey Rd
 Doverspike Ronald 1006 Shaner Acres
 Fullard Michael M 412 Willow Ct
 George Lisa L 610a Isabella Ave
 George Wendy M 516 N 5th St
 Giunipero Tressa, Frank 259 Old Mill Rd
 Guthrie Ray 1216 Old State Rd
 Haddon Julia A 1347 Martin Rd
 Hersak John K 123 Siebert Ln
 Hild Arthur 32 Pine Cir Dr
 Kiehl Eden C, Alene Mt 10 Box 47
 Kulick Kylie A 1076 White Cloud Rd
 Lange Bille 737 Edgewood Est
 Mago Evelyn M 1002 Woodward Ave
 Mancini Nellie 114 Moglia Ln
 Miller William B Not Known
 Morgan Howard D, Helen M 310 N 9th St
 Orr Sandra G, James E RD 2
 Paustenbach Francis K 134 Crestwood Dr
 Petricig Robert, Bruno 1101 Martin Rd
 Phillips Leona K 115 Thorn St
 Rairigh Nancy F 672 SR 380 E
 Shepard Charlotte 221 Skylark Dr
 Siegel Darren M 409 Chapeldale Dr
 Snyder Elizabeth, John D 115 N 3rd St
 Strong Clarence, Della J 1017 Shaner Acres Dr
 Terheyden Regina, Mary West Haven Nursing Home 151 Goodview Dr
 Trump Tight Entertainment LLC 423 Chapeldale Dr

Vandenheuvel Gary 365 N Washington Rd
 Vovaris Dennis J Jr 427 Hoover Dr
 Wolford Geraldine 709 Zupal Rd

Arnold Pa 15068

Beroni Rena 106 Seneca Ave
 Black Andrew P 1386 4th Ave
 Chapman James E PO Box 3162
 Colella Vera M 1814 Kenneth Ave
 Guzzi Frances 2010 Leishman Ave
 Holloway Dewayne Lee, James E 1337 4th Ave
 Hussar Cynthia, John A c/o Cynthia Fabian 2011 Kenneth Ave
 Lubomski Maxine C 1528 Horne Blvd Apt 811
 Mascara Susan L 1600 Victoria Ave
 McLaughlin Cheryl J, Joanne A 1919 Alcoa Dr
 Schaffer Bernice 1819 4th Ave
 Storrs Isaac I Sr 1734 Horne Blvd
 Winschel Marlene E 2020 Ridge Ave
 Worlds Kevin 1704 4th Ave
 Zaffuto Charles Jr 2007 Leishman Ave
 Zaleski Frances C 1819 4th Ave

Arona Pa 15617

Kovatch Marlene, Mildred PO Box 48
 Whigam Lester E PO Box 21

Avonmore Pa 15618

Hill Thomas J RR 1 Box 1512
 Kelly William, Rose PO Box 60
 Lockhart Daniel 194 Wherry School Rd
 Markus Lynn 693 Long Run Rd
 Miller Kevin 614 Indiana Ave

Bolivar Pa 15923

Baird Martha RR 1 Box 186
 Lamantia Anthony S, Dominick Box 218
 Nixon Sandra RR 1 Box 186

Bovard Pa 15619

Agnew Lattimore Leona PO Box 204
 Demonte Cecelia 250 2nd St

Bradenville Pa 15620

Bell Bonnie PO Box 336
 Giordan Helen Est, Alphonse PO Box 218
 Matrunick Mark E RR 1 Box 57

Calumet Pa 15621

Hagerty Jacqueline A, Wyatt E PO Box 145

Champion Pa 15622

Burnett William R PO Box 503
 Fencil Eugene D 2261 Indian Head Rd

Claridge Pa 15623

Folta Florence M PO Box 197
 Menenghini Thomas PO Box 37
 Soltys Josephine, Louis PO Box 108

Crabtree Pa 15624

Longs Catering Inc PO Box 332

Darragh Pa 15625

McLaughlin Patricia D, Wilbur RR 1 Box 240
 Walko George Est, Lilly PO Box 97

Delmont Pa 15626

Alpha Business Forms Inc 506 Athena Dr
 Barrick Kelly M 11 Greensburg St Apt D
 Carney Mary Dolan 147 Stotler Dr
 Cunningham Betty M 37 Buena Vista Dr
 Dilorenzo Emil J 99 Pembrke Dr
 Glunt Jean 211 Fairview St
 Kemerer Deborah A c/o Linda Whiphey Hess 744 Cloverleaf Cir
 Lamison Michael 259 Abbe Pl
 Mikula Gregory, Vera F 375 Rt 22 6
 Pipak Andrew, Ruth M 280 Abbe Pl
 Pitchford Terrence, Dinah 126 Park Dr
 Pratt Audrey 211 Fairview St
 Raishart Krista, Karen 225 E White Oak Dr
 Symborski Rebecca J 114 Larchwood Dr
 Trimble Eileen M, Thomas G 4 Bel Aire Rd
 Willis Vivian 508 Lakeview Dr
 Wurzell Laura A 413 Athena Dr

Derry Pa 15627

Bialas Joseph, Carol RR 2 Bix 155a
 Brant William, Ruth I 118 W 4th Ave Apt 215
 Downey Lewis W 1384 SR 217
 Ecker Paul E, Eric PO Box 96
 Ernest Stefanik 373 Wilson St
 Festa Betty G 719 W 4th Ave
 Gebicki Stanley, Louise 210 N Chestnut St
 Leary Melvin D 931 W 4th Ave
 Liberoni Frank J 4 Superior RD 1
 Lutz Gloria E 511 W 6th Ave
 Malone Andrew B, O Reeta RD 4 Box 17
 Markle Phyllis 500 N Chestnut St
 Miedel Frances, Paul 107 Caldwell Ln
 Moore Kyrie 118 W 4th Ave #304
 Shaffer Eleanor 301 W Owens Ave
 Skoloda Blanche, Emil H 153 Seger Rd
 Starry Ada Est, Ada 1 Brown St

East Vandergrift Pa 15629

Anthony Bruce PO Box 326
 Masisak Jeffrey 803 Mckinley Ave PO Box 38

Export Pa 15632

Charnack Charlene A Est 5848 Kemerer Hollow Rd
 Crawford Ann 6974 Berkshire Dr
 Do Anthony S 3030 Ketchy Ct
 Durstine Shirley A 5870 Kennedy Ave Apt 204 Duff Manor
 Earth Sciences Consultants One Triangle Ln
 Foresman Ellen J 6214 Old Wm Penn Hwy
 Fulmer Co Inc Westmoreland Ind Park #3 3004 Venture Ct
 Gal John G Jr, Nancy 3007 Hoy Farm Ct
 Granche Christine I 3942 Hills Church Rd
 Hickman Alice R 5976 Hayes Ave
 Highsmith Christine A 1325 Kentucky St
 Jackson Herminia M Est 5042 Old William Penn Hwy c/o Mary Seiler
 Johns Francis 1022 Lexington Dr
 Keibler Thompson Corp RR 2 Box 264a
 Kiragis Beth 4954 Simmone Cir
 Kukurin Gloria J 2918 Bryer Ridge Ct
 Lacaria Dominic, Aldene 2015 Kentucky St
 Lemley Clarence Est c/o Edward Askey 5795 Roosevelt Ave
 Lemmon Lorraine S Apt 204 5870 Kennedy Ave
 Lockwood Eric 3101 Oakview Dr
 Manovich Nick, Mary 2884 Cleveland St
 Matysik James T 5805 Claridge Rd
 Miller Sara 5753 Lincoln Ave
 Patel Kishor 2 Fawn Ln
 Polhamus Beth A 5618 Lincoln Av
 Reitz Tiffany, Ronald 2697 Pal St #C
 Remic Henry J Jr 113 Country Ln
 Rihn Christopher T, Susan 281 Jefferson St
 Roberts Patricia 5848 Kemerer Hollow Rd
 Schultheis Charles RR 3 Box 202a
 Scott Joseph 113 Pinetree Dr
 Sleigh Maxine H PO Box 566
 Steward Anna Mae RR 1 Box 359
 Symanowicz Gregory 5550 Old William Penn Hwy Apt 8
 Tom Garry C 5809 Grant Ave
 TRC 1036 Corporate Dr
 Veahman Harry, Roy 5910 Fillmore Ave
 Walter William J 4310 Hilty Rd RR 5
 White Valley Athletic & Social Club PO Box 597
 Wilson Richard E, Karen K RR 2 Box 261 A

Grapeville Pa 15634

Long Louise Est, Louise PO Box 28

Greensburg Pa 15601

Action Properties Inc PO Box 966
 Adams Anna 248 Rear W Otterman St
 Allegheny High Lift Inc RD 6 Box 510
 Altman Laura M Est c/o D Woodward 200 S Main St
 Amineni Venugopal 512 Dornin St
 Amos John 650 S Main St
 Anderson Betty R 1923 Highland Ave
 Armanius Adel W MD 3138 Princeton Rd
 Armbrust William H RR 11 Box 706
 Baker John Ord, John 179 Wildwood Dr
 Baker Sue 626 Hempfield St
 Banchiere C G 251 Lakewood Dr
 Baran Isabelle F Williamsburg E Apt 6 D
 Bassett Gallagher Suite 3000 540 Pellis Rd
 Battistone John F 6 Arch Ave #4
 Bell Patricia 825 N Main St Apt 26
 Bell Virginia M 427 Harrison Ave
 Bodenschatz Carl Est 100 Freedom Way
 Botsko Amelia 121 W Otterman St
 Botsko Amelia 7371-B Eastmont Dr
 Boynton Rita M. 504 Kenmore Ave
 Bra Carl F RFD 4
 Bradish Peter RFD 7 Box 124a
 Broad Street Dairy 1608 Brd St S
 Bures J Conrad, Nancy L 2935 Seminary Dr
 Burke Mattie L 102 E Atterman
 Burns Harumi U 34 Timber Trail
 Burrik Stephen E 245 Everglade Rd
 Burrows Richard 1614 Poplar St
 Butler Pat 518 George
 Butler Robert S 608 Farview Dr
 Calisti Jacqueline 905 Kunkle Dr
 Cam Francis, Evelyn 178 Iowa St
 Cannon John G 801 Alta Vita Dr
 Cantella Jack R, Mary R 108 E Pittsburgh St
 Carini Reno 557 Hickory Dr
 Carlos Martin J, Timothy, Martina, Janet M 98 Glenview Ave
 Chrysler Financial Corp 535 Newport Dr
 Cirelli Rosemary 525 Westminster Ave
 Citizens Bank of Pa Rt 30 1120 A E Pittsburgh St
 Claypool Floanne 438 Hacke Ln
 Coates David R RR 10 Box 299
 Cole Irma L 8 Cedarbrook Dr
 Conaway Loretta M, Lewis 790 N Main St Apt J9
 Cook Kay E 2305 Hunter Rd
 Cope Dolores L 1532 Poplar St
 Courtyard by Marriott Pitts Greensburg 700 Power Line Dr
 Cresson P A 2930 Seminary Dr
 Crock Homer W H, Anna C, Irene C 430 Wayne Ave Apt 102
 Crouse & Co 4000 Hempfield Plaza Blvd Suite 914
 Culbreath Cathy L 228 W 3rd St
 Cullen Rosemary A, James E 217 Meadow Spring Rd

Cuneo Mark 2403 Skidmore Rd
 Damico Frank 618 W Otterman St Apt D
 Day Mary E Tollhause Apts 900 E Pittsburgh St Apt-D-23
 Deflorio Anthony 1308 Elm St
 Deflorio Anthony J 1206 Ashland St So
 Destination Marketing 650 S Main St
 Devine Carol Mt View Specialty Care Ctr 227 Sand Hill Rd
 Dickert Family Foundation 2211 Armbrust Rd
 Dicaudio Matthew, Ron 6 Daniel St
 Digital Dynasty Inc 109 Starboard Villa
 Dimaria Rick Est Thorn Run Dr PO Box 259
 Dipietro Nicolina RD 1 Box 362 H
 Disaster Restoration Svcs RD 1 Box 362 H
 Dolan Joseph M 858 Dornin St D5
 Dominion Transmission Inc 466 E Pittsburgh St
 Donkin Ida 421 Westminster
 Dutrow Stephanie, Carly 577 Agnes St
 Dwyer Kenneth, Mary 12 W Hills Dr
 Ecker Unk 2009 Meadow Ln Dr
 Econo Lodge 776 E Pittsburgh St Ste 203
 Esola Mamie M Cbom, Mamie M 116 Glenview Ave
 Fanell Thomas J 624 Park Ln
 Ferricks George E RD 8 Box 247
 Firestone Terry, Sara 5 N 209 W 3rd St
 Floyd Josephine 896 Weatherwood Ln Apt 201
 Food Inc Ernie Vallozzi S Rest 855 Georges Sta Rd
 Frank George L, Fred 8074 Rte 819
 Franklin Michel, John W 137 Ken Ln
 Freeman Judith A Westmoreland Manor 2480 S Grande Blvd
 Fryer Edgar R & Helen L Rev Living Trust 116 Rolling Meadow Dr
 Gallagher Bassett Svc Inc 540 Pellis Rd 3000
 Gangle Francine RD 11 Box 867 Box 247
 Gazze Tony 330 S Spring Ave
 Gebicki Louise 227 Sand Hill Rd
 Geckle Rosemary, Kelly E 415 N Maple Ave
 Georges Victoria, Norbert 56 Deerfield Dr
 Gernert Haley RR 3 Box 267
 Goff Evelyn D 735 Harrison City Rd
 Good John J 2333 Locust St
 Greenburg Wireless 6044 State Rte 30 Ste 200
 Greensburg Lab 99 N Westmoreland Ave
 Guo Xiaogang 803 Weaver St Apt 18
 Hanlon Wilson Co 128 E Pittsburgh St
 Harbaugh William E 770 N Main St Apt G8
 Hartman Amy L 1532 Poplar St
 Hartman Jane S c/oMarnie E Abraham Esq 104 Mount Odin Dr
 Hathaway Warner M 425 Green St
 Hays Eva L 28 N Urania Ave
 Henry Mark S 111 Tridico Way
 High Point Center for Human Svc 25 E Park Ave Ste 8
 Hiway Drive In Theatre 264 Plsnt Unty Mutual Rd
 Hocking Jonathan J 829 E Pittsburgh St
 Honeychuck Mildred, Daniel 620 Reamer Ave Apt 507
 Houck James J Rear 18 Jackson St Apt #2
 House Alberta 322-324 N Pennsylvania Ae
 Hout Margaret Est RD 6 Box 499 Woodward
 Howard Kenneth A 154 Hope Ct
 Hujack Marie H 8 Gdn Ctr Dr
 Hungerman Richard C 2900 Seminary Dr
 Hyduke Dorothy, Michael R 701 Lindwood Dr
 Irwin Earl C 222 Luzerne St #D
 Jim Aimee Rose 121 N Main St
 Jioio Frank L 1112 Mckenna Way
 Jioio Joseph F 3001 Stoupas Dr
 Johnston Irene S 6 Gdn Ctr Dr
 Johnston Mary D 336 Mcilvaine Rd
 Johnston Thomas RD 9 Box 680 A
 Joseph Stein Family LP 219 Maple Dr
 Kass David M, Sylvia 23 Salem Dr
 Kelly Marybelle S, Richard R 414 Green St
 Kent Stephen 422 Wood Duck Dr
 Kifer Earl H Jr 526 Stanton St
 Klosky Robert Jr 968 Union Cemetery Rd
 Kovich John 233 Monica Dr
 Krause Glenn 409 Coulter Ave
 Kristinick Charles C 1815 Franklin St S
 Kunkle George R 1110 Mount Pleasant Rd
 Kwiatkowski Ethel M 552 George St
 L J Americas Window Authority 1378 Conway St
 Lachoppa Sherry 243 W Pittsburgh St Apt 2
 Lafontant Monique J 9 Highview Pl
 Lang Sara M RR 9 Box 649
 Lathrop Barbara J, Robert J 3120 Princeton Rd
 Laurel Podiatry Asso 2 Pine View Place 235 Humprety Rd
 Laver Megan 203 S Maple Ave 3rd Fl
 Leonard Mary J 528 S Main St
 Liberty Home Buyers LLC 906 Castlegate Cir
 Lohr Keith 111 Sandhill Rd
 Lomack Lorna L, John 311r Coulter Ave
 Lu Shuijiang 1607 Keats Dr
 Lukasik Teresa R 511 Alexander St
 Lutz Peggy B 903 Sewickley St
 Lydick Byrum E c/o Glenn Lydick RD 15 Box 50
 Lynn Calvin H 109 Starboard Villa Apt 111
 Mackey Larry 15 Carriage Rd
 Magrey Leslie 130 Mertz Way
 Manos Theodore M Est 121 N Main St
 Marflak Amy 300 Scenery Ln
 Mayercheck Lauren 739 Mearthur St
 McClain Robert R 142 Old SR 30
 McCulloch Sandra Lee 353 Stark Ave Apt A-5
 Mccune Dorothy E 2175 SR 819

Mcdon Florence A 205 Wheatfield Dr
 Mcewen Dean 830 Arlington Ave
 Mcgrogan James C 111 S Main St
 Mclaughlin Shawn R 1015 Willowbrook Dr
 Mcleod Kimberly S, Gregory A 707 Curtis Rd
 Mcnutt Harold R, Nancy L 8 Foxglove Dr
 Mears Scott O Jr 9 Highview Pl
 Medevac Vincent Est c/o Ronald Zera 573 Shuey Ave
 Meyer Marjorie, Alice L 249 Frye Farm Rd
 Mohr Jeff 209 Patty Ln
 Moneta Anthony W 10 Unity Sq
 Motchar Jeffrey 1105 Cranston Dr
 Mullen Patrick W IHS at Mountainview Sand Hill Rd RR 7 Box 249
 Myers Deborah A 1005 Willowbrook Dr A6
 Nemeth Eileen Est, Julius 311 Seminary Ave
 Nesti Nicholas A, Roger K 828 Stonebridge Dr
 Nicoll Robyn 102 Casa Vita Dr
 Noll Richard G 125 Toll House Rd C16
 Noll Richard G 900 E Pittsburgh St C-16
 Novak Gregory 2 N Main St
 Novitsky Mydarlin 106 Bryan Dr
 Obrien William T 2117 Ridge Rd
 One On 1 Physical Therapy Inc 125 Hartman Rd Ste 1
 Orris Robert Est, Elizabeth 627 Old SR 66
 Overly Delores D 106 Bryan Dr
 Overlys Country Christmas 116 Blue Ribbon Ln
 Pal Subhashish 77 Laurel Dr
 Palcic Carl R 1240 S Main St
 Pangea Exchange Inc 806 Jamison Ave
 Pape Jeffrey A, Amy 1501 Parr St
 Parks Hempfield 1132 Woodward Dr
 Parsons Jefferey 318 Satinwood Ln
 Pascale Samantha 859 Sidney St
 PCT Technical Svcs Inc 505 Point Dr
 Pees Judy 419 Concord Ave
 Peila Kathleen M, Alex 803 Sell St
 Perrone Janice K 509 Tremont Ave
 Petagno Julie E, Laura A 535 Stirrup Dr
 Peternal Emily 111 S Main St
 Pierson William J PO Box 413
 Pittsburgh Mustang 1946 Rte 66
 Poole Lisa M Est 1948 St Clair Ave
 Price Donald J Est 1211 County Home R Apt 5
 Price John 522 Hampton St
 Provider Alliance 2172 Brinkerton Rd
 Pulinka Katalin E, Attila J 426 Warwick Dr
 R & K Landscaping 1172 Swede Hill Rd
 Radocaj Peter 890 Armory Rd
 Rankin Charles W 2 Hampshire Dr
 Ray Jay A 248 Rear W Otterman St
 Reese Randy R 347 Humphrey Rd
 Regola Brenda Sue, Robert T 615 Oakridge Dr
 Rifenburgh David P 130 Cheshire Dr
 Rigby Jason 21 Erie Dr
 RJ Repco Inc 741 S Main St
 Roach Pamela J 113 Magnolia Dr
 Roach Rose M 173 Iowa St
 Rogers Vernicia 1 Seton Hill Dr
 Roland Leonard, Helen 2375 Hunter Rd
 Rosa William R 1844 Washington St
 Roskosh Frank Tr 11/3/87 124 Northmont St
 Rowe B 730 N Main St Apt C18
 Rudzinski Eric 730 Fairview Dr
 Rutherford David S 158 Wild Turkey Dr
 Sapone 776 E Pittsburgh St Ste 203
 Saus Michael L Jr, Saus Leah H 535 Newport Dr
 Schaller James E 1010 Evergreen Ave
 Scherer Jack A 108 Lambert Ln
 Sedinger Frances 3041 Benvenie Dr
 Sedinger Frances E, Alvin S 1609 Pine St
 Sefchok Jeffrey F 301 Bridlewood Dr
 Sekora John Jr RR 3 Box 271
 Shaw Hunter O Jr 216 Underwood Ave
 Shaw Hunter O Jr 540 Pellis Rd
 Shearer Joseph D 1404 Dellview Dr
 Shetty Usha K 124 Lakeview Dr
 Shi Evelyn R RR 1 Box 213
 Shirey Floyd I Jr RD 7 Box 267a
 Shrader Anna M 1716 Brd St
 Singleton Hazel 2480 S Grande Blve
 Smail Auto Body 77 Laurel Dr
 Smith Sarah E, Virgil 2500 S Grande Blvd
 Smith Willia M, Beverly 175 Lambert Ln
 Smith Alex 114 Noble Vista Dr Apt 206
 Smith John C 651 W Pittsburgh St
 Smith Margaret I 406 S Main St
 Snyder Jennifer R 153 S Hamilton Ave
 Snyder Karen 3109 Attleboro Place
 Soltys Louis 221 Cemetery Rd
 Spanos Renee L 285 Lawrence Pl
 Stabb Brian 53 Northmont St
 Stahl Jean Est 255 John St
 Steffensen Gregory O 726 Lindwood Dr
 Stein Joseph Family LP 219 Maple Dr
 Stevenson Bethann M, Joseph E 1324 Clearview Dr
 Stevenson Joyce A 205 Wheatfield Dr
 Strizzi Amerigo L, Frances I 30 S Madison St
 Sundry James V, Anna RR 3
 Surgi Center at Ligonier The 532 W Pittsburgh St
 Tabita Flavia M 119 Westpoint Dr
 Teseman Charles 223 N Hamilton St
 Testa Sr Richard J 2035 Armbrust Rd

Thomas Robin 233 Monica Dr
 Thropp Samuel RR 11 Box 395
 Toyota Scion of Greensburg 4964 Rt 30
 Trout John 120 Lakeview Dr
 Truby Margaret RR 7
 Underwood Richard J, Doris M 3127 Mt View Dr
 Vana Catherine 97 McLaughlin Dr
 Vernau Charles E Jr 18 Stoden Dr
 Wallace Margaret 525 Westminster Ave
 Ward Larry D RR 3 Box 267
 Wellington Food Svcs Inc 776 E Pittsburgh St Ste 203
 Weppelman Diana K 207 Timberland Dr
 Werksman R M 156 Westmoreland Mall Rte 30 E
 Westmoreland Health Grp 101 Ehalt St Ste 109
 Whalen Margaret R 4 Cherokee Dr
 White Shirley A 1070 Cranston Dr
 White Terry PO Box 415
 Wilkerson April G 403 Oakland Ave
 Wilson Thomas J 2018 Brinkerton Rd
 Winnercour Ronda J 1910 Highland Ave
 Wolanski Stella 2482 S Grande Blvd
 Young Philip 213 Westmoreland Ave
 Yourich Andrew 2200 Greengate Centre Blvd
 Zahradnik Christa M, Cory A, Craig G 532 Brunswick Dr
 Zaleski Ronald J 554 Hickory Dr
 Zaucha Heather L 355 College Ave Apt C
 Zimmerman Mabel 1923 Highland Ave
 Zoldak Gregory 840 Sewickley St
 Zupanc Frank 239 Westland Dr

Harrison City Pa 15636

Fink Emerson J RR 130 Box 343
 Mandish Anita Jo PO Box 361
 Newcomer Maxine 8 Raymaley Rd
 Pratt Thomas F, Ivy 1037 Campbell Rd #1
 Roscosky Mildred PO Box 23

Herminie Pa 15637

Johns Helen 2 Madison Rd
 Jones Marjorie, Robert T 4 Evans St
 Mannerburg Carl M, John 110 Sabrina Rd
 Mcjunkin Lawrence W 34 Clopper St
 Mellinger Samuel R 298 Reservoir Rd
 Moorhead Lillian PO Box 392
 Nickels Francis X 403 Madison Ave
 Pitetti Angelo Est, Shirley 205 Sewickley Ave
 Shuster Ruth C 56 Madison Rd
 Waryanka David M Box 77

Hostetter Pa 15638

Bryers Dick Asphalt PO Box 42
 Lovell Gary W PO Box 153

Hunker Pa 15639

Commonwealth Medical 1009 Old Rte 119
 Hirak Michael D RR 1 Box 167
 Patterson Paul J RR 1

Hutchinson Pa 15640

Rosnick John L PO Box 117

Hyde Park Pa 15641

Heasley Violet C, Harry PO Box 93
 Lange Walter, Billie 533 Murphy St
 Mckelvey Roger A 355 Chestnut St

Irwin Pa 15642

Acalotto Aurora 134 Carriage Dr
 Adams Willard D 124 Longview Dr
 Anderson David C, Jean B 101 Woodview Dr
 Argenta Leah L, John B 2420 Lindale Ct
 Armstrong Joseph 212 Brandywine Dr
 Banczek Paul RR 5
 Barr Doris R, Cecil 715 Cedar St
 Begley Dorothy H c/o Theresa Faulk 1311 Craig Dr
 Blazek Larry A 455 Oakcrest Dr
 Boch Ruth 42 Lincoln Ave
 Bowser Lisa A 2247 Lindale Ct
 Bradley Ryba 517 Greene St
 Bruno James 622 Caruthers Ln
 Buck James R 1300 9th Ave
 Bugajski Linda D 211 Colony Dr
 Business Alternatives Inc 109 Clearview Ct
 Buterbaugh Ida M 350 Durst Rd
 Buzzard Helen S 1222 9th St
 Carmical Carolana 246 Seanor Dr
 Chensny Lara J 223 Chris Dr
 Chew Alma RR 3
 Chew James 82 Kavel Rd
 Clark Jason 2050 Paintertown Rd
 Cochran Pontiac Inc 223 Chris Dr
 Coleman Willie Mae 234 Colony Dr
 Consolidated Products Systems 118 Wendell Rd
 Coyle Janet E 108 Tpk Dr
 Coyle William J 108 Tpk Dr
 Coynes Auto Body 1018 Paintertown Rd
 Cramer Energy Services 613 Greenhills Rd
 Delcimmuto Leslie PO Box 663
 Devericks Erin G 115 Tanglewood Ct
 Dezorzi Verna A 524 Sandy Hill Rd
 Doverspike Debra 757 Brush Hill Rd
 Dressler Donald I 1271 Five Pines Rd
 Ehrenfeld Robert H Jr, Elizabeth M 645 Wendel Rd

Elias Mic Est, Dorothy 10701 Old Trail Rd
 Elizabeth Hata International 1061 Main St Ste 2d
 Everly Ruth A, James 218 Wolfe Ln
 Fuller Alyssa 13322 Ridge Rd
 Gehrling Thomas A 531 Main St Apt 8h
 Giorgianni Ross A 223 Chris Dr
 Gottron Mark 10051 Edgewood Ct
 Grainy Thomas A 115 Tanglewood Ct
 Grapes Katherine 639 Irwin St
 Haman George 216 Main St
 Hamilton Buick Pontiac RR 30 Box 448
 Hazlinsky John P Jr 129 Bristol Ln
 Helly Charles R 718 Chestnut St
 Hettler Charlene 350 Durst Rd
 Hitchins Susan G RR 1 Box 44
 Hobough John Est, John 120 Main St
 Holland Agnes 4033 Rte 130
 Howard Lois J 109 Chris Dr
 Hufnagel Harold Est 2274 Sunset Ave
 Huntsman Heather 6 3rd St Apt 1
 Javid Asif 3600 Battey Rd Apt N 305
 Jordan Josiah 4200 Sweet Briar Dr Apt 101
 Joseph Todd 2489 Lindale Ct
 Joyce Mason J 11573 Drop Rd
 Keystone Collections Group 118 Wendel Rd
 Keystone Collections Group 546 Wendel Rd
 Klassen Lavonne F 426 Morrison St
 Krallman Kenneth, Edith RD 3 Box 390
 Kreider Diane L 681 Bucktown Rd
 Lampley Helen E, Wilburn 1945 Highland Ave
 Laukus Gina I 760 Westminster Dr
 Lissy Wendy L 53 Caruthers Lot 28
 Lyons Esther M RD 5
 Lyons John P 59 Corbett Av
 Matheny Virginia A 143 Sheffield St
 Melvin Lyons B Rd 5
 Michaud Robert 639 Irwin St
 Miller Carol A 12370 Lincoln Way
 Minehart Bonnie R, Joseph J 110 Kemly Rd
 Moffatt Mary E 107 Marbury Rd
 Motor Traction PO Box 485
 Mullen Benjamin J 514 Eighth St Apt B
 Nelson Richard E, Judith B 10 Penn Hills Dr RD 11
 Norwood Evelyn G 1061 Main St Ste 19
 Nosse Agnew Marie Living Tru 7460 Pennsylvania Ave
 Omlor Ruth J 11120 Old Trail Rd
 Payne Nichole 14440 Roberta Ave
 Phillips Thomas 118 Wendel Rd
 Plassio Bruce Jr, Shelly, Jamie 111 Cross St
 Potter Diane 7990 Rte 30
 Prensaman Carolyn 10150 Washington St
 Priatko Irene 22 School Dr
 Rea A D 14474 Michael Dr
 Redman Richard A, Anna 116 Lenhart Ave Apt 201
 Riddell Bernice C RR 4
 Rose Violet Est, Charles 631 Main St Apt 2
 Sarsfield Sarah E Box 207
 Stallard Dawnetta 403 Lorenzo Ln
 Steinkopf Joycelyn A c/o Joycelyn A Dzurilla RD 1 Box 321 Freeman Rd
 Stepnoski Raymond 323 Wendel Rd
 Stipanovic David 906 Hazel Dr
 Stodolsky Sally A 14580 Hartford Dr
 Sundar Sandhya 4900 Beatty Dr K101
 Tipton Wilmer C 6300 Beatty Dr Apt N205
 Turnbull Jinette M, Andrew J 238 Colony Dr
 Vaaler James I 94 Williamsburg Pl
 Vandyke Judy Lee 604 Cherokee St
 Weber Paul William 922 Lowber Rd
 Williams Chasity 13489 Rte 30 Lot 63
 Wilson James 600 Rembrandt Cir

Jacobs Creek Pa 15448

Cherry Mary Est PO Box 63
 Mattey Eric W PO Box 71

Jeannette Pa 15644

Anderson Eleanor 916 N 3rd St
 Andrews Steven 561 Reed Ct
 Baker Jesse A Jr 12 Andrews Ave
 Baker Jesse A Jr 5 Yale St 5
 Baldh Cecilia 407 N 4th St
 Balott Frank 407 N 4th St
 Blank Paul K 1067 Blank Rd
 Bold Norma, Theresa M 225 N 2nd
 Boynton Rita M 311 Skyview Dr N
 Branham Tammy R 400 Good St
 Brosius Suzanne, Gary 721 N 1st St
 Bryan Gilbert Est, Carmel 150 Hacker Ave
 Burgon Joseph L 1200 Elliott St
 Burns Elizabeth 420 Mary St
 Butcher Ford L RR 1
 Clarkson James 639 6th St
 Clarkson Marcus 114 13th St
 Clayton Martha E 721 N 3rd St
 Constantine Linda 301 Sunview Ave
 Couture Shawn J 243 Lakeview Dr
 Craig Virginia Vucelich 1277 Harrison City Export Rd
 Davis Rose 9 Wayne Ave
 Defelice Mario 333 Dorothy Louise Dr
 Diddle Kenneth W Jr, Kenneth W 1 Woodlawn Rd
 Downs Leslie R, Joseph 112 S 17th St
 Draftina Mary RD 1 Box 239

Eglhaut William Est 710 Dithridge St
 Elliott James 719 Allwine Ave
 Emmert Jane 924 Lewis Ave
 Evans Olivia 305 N 1st St
 Fath Cecilia 924 Lewis Ave
 Forney Bernadette M 401 Clay Ave
 Fox Norman J 213 Columbia Ct
 Gates Paul 1132 Arch St
 Geesey Ruth L PO Box 278
 Germello Tomy Lee 400 Baughman Ave
 Griffith Margaret L, Heather RR 2
 Hajduk John J 2055 State Rte 130 Apt 2
 Hartz Frank J 507 Gaskill Ave
 Hassinger Paula 110 12th St
 Heydorn Patricia A, Gary L RD 1 Box 345b
 Holland Evelyn C Fairway Estates 16 Greenview Dr
 Jacobson Michele L 14 Orchard Ln
 Jadot Richard L 216 Lafferty St
 Kearney Elizabeth 1019 Country Club Dr
 Keenan Wayne O 185 Glenn Ave
 Keeney Mary 301 Sunview Ave
 Kerr Jame 420 Mary St
 Kitchen Mantels & More 23 Koter Dr
 Klingensmith Patricia A, Boyd N 1015 Frye Rd
 Lapina Eva R 23 Landis Ave
 Lauffer Velma Est RD 1
 Lawrence J McClure 112 N 2nd St
 Lindquist Thomas R 12 Watt Rd
 Lindsay Helen R 4 Gongaware Rd
 Lochren Janice L 1407 Ridge Rd
 Logan Barbara, Sean 1118 Penn Ave
 McGowan Shelley Proskin 1705 Harrison Ave
 McKenzie Priscille 226 S 5th St
 Mckissock Gladys M 707 Zimmerman St
 Mckissock Gladys M PO Box 664
 Milne Corey J 405 Oakboard Park Rd
 Mintus Garrick Vincent 813 Scott Ave
 Moffa Francesco A 18 Penn High Park Rd
 Moffa Frank D 18 Penn High Park Rd
 Monsour 365874 O 70 Lincoln Way E
 Pasquales Pizzeria 404 Clay Ave
 Pawlik Paul Sr, Anna 2041 Harrison Ave
 Pazieni Cindy 437 S 6th St
 Pekarthy Irene D RR 2
 Peters William A 707 Zimmerman St
 Phillips Carole B RFD 2 Beach Hill
 Piesetzkie C RR 2 Frnt Ave
 Povlak Jeffrey L, Anthony, Richard 401 Clay Ave
 Pratt Thomas F, Ivy RR 1
 Rich Janice M 549 Patton Av
 Richter Virginia 2020 Ader Rd Apt 107w
 Rizzardi Richard J 102 Watt Rd
 Ross William J, Mary 708 Hawaii Way 6
 Ross Mary Ann 709 1/2 Bullitt Ave
 Sakos John Est 205 Grove St
 Seaton Karen A 401 Clay Ave
 Skelton Mary L 908 Ohio Ave
 Smith Genevieve c/o Harvey J Eger Esq PO Box 829
 Smith James L 103 Linda Ct
 Smoker Pamela 707 Zimmerman St
 Sowa Donna 307 N Seventh St
 Springs Laneron D 421 S 6th St
 St George Crystal Ltd PO Box 709 124 Brown Ave
 Stiles Frank E, Marion E 93 Robin Dr
 Stouffer William L 605 Clay Ave
 Taylor James G 1723 Ridge Rd
 The Club at Blackthorne 1002 Blackthorne Dive
 Theys Dennis 4 15th St
 Tocco Peter 126 N 3rd St
 Urbanic Julie R 108 Johnston St
 Vickers Harry E 300 Chestnut St
 Vucelich Rose 1277 Harrison City Export Rd
 Walroth Louise M, Helen RFD 2
 Western Family Medicine c/o Lynn Cole 2057 Harrison Ave
 Wolfe Dennis 219 Allwine Ave
 Yerichek Wayne E Est 605 Clay Ave
 Zellars Theresa 19 Landis Ave
 Yeager Carolyn E 507 Old Hill Rd

Larimer Pa 15647

Bartko Christina 1229 Newton
 Briston Luis 1229 Newton

Latrobe Pa 15650

Adams Jacobs 576 Fred Rogers Dr
 Albauth Leonard 2311 Ligonier St
 Albensi Eva 333 Main St Apt 24
 Barin Michael W 108 Chambers St
 Bauer Cynthia L 130 Derbytown Rd
 Baumgardner Richard J, Sarah C, E Jane 2021 James St Apt 126
 Berenbrok Katherin 1111 Jefferson St Unit 710
 Berenbrok Paul 33 Barbara Rd
 Boles Mark G 1117 Sullenberger Rd
 Bridge Regis M RD 2 Box 430
 Calabrace Evelyn 530 Weldon St
 Campbell Rose 1225 Hillview
 Campbell Rose M 1229 Hillview Ave
 Caranese Michael 1817 Sylvan Ave
 Cardellis LLC Italian 340 Main St
 Carrarini Ermita, Lewis 116 Miller St
 Chupka & Knoeller RD 2 Box 318-A
 Classic Ind Inc 15 Wimmerton Ind Park

Cowan Margaret 1665 Bethel Church Rd
 Cox George R RR 2 Box 46c
 Defelice Louise R, John O 40 W Tacoma Ave
 Defonzo Elizabeth 313 Ligonier St
 Divittis Maria 14 Harrison
 Doris Frank J Jr RR 4 Box 18tee
 Doucette Robert W 162 Tudor Manor Rd
 Elayne Ringler 720 Walnut St
 Fritz Leroy Est RD 1 154 Aa
 GU Inc 600 Ligonier St
 Garvin James S 1204 Main St
 George Harold 753 Clearview Dr
 Gibson Thomas Eng Co Inc 1004 Ligonier St Ste 5
 Gillespie Martin J MD 1058 Vally View Dr
 Gilligan Elizabeth Est 103 Walnut Way
 Greene Micheal E 1130 Murtha Way
 Hajas Ann Est RD 2 Box 376
 Halls Freight Connection Ltd 1518 Longview Dr PO Box 876
 Hamill Nancy, Sally 226 James St
 Harkness Samuel S, Malinda 14 Hillview Ave
 Harr Loretta J 1712 Ligonier St
 Hill Hilda J 600 Wimmerton Blvd Apt 216
 Himler Geraldine Est, Jacob 23 W Grant St
 Hoffer Betty J Est 315 Unity St Apt 2
 Hoffer Jacob J Rt 7 Box 42
 Honeywell F V 906 Walnut St
 Howarth Michele 903 Armstrong Dr
 Italian Oven Inc Nbr 41 11 Lloyd Ave
 Jessen Douglas 3690 Rte 30
 Johnson David S 132 Lamont Crest Land
 Joles Stanley 250 Pleasant Unity Rd
 Kelly Gladys S St Vincent Archabby 133 Lee St
 Kennametal PO Box 231
 Kibler Elizabeth V 1259 S Fir Dr
 Kimbro Kenneth A 4321 State Rte 30
 Knopsnyder Derek L 1103 Baggaley Ave
 Kowach David Est PO Box 711
 Kuba John F, Rita A 1426 Anthony Way
 Kuzemchak Mike 313 Deborah Dr
 Lankey Barbara M 903 Armstrong Dr
 Lawry Esther J 933 Hillcrest Av
 Lehman Marie Est, Marie PO Box 464
 Leonard Chester 1112 Lakeview Dr
 Lewis James Est 2000 Ligonier St
 Livingston Mary Est 500 Brouwers Dr Apt# 7
 Marsh Florence 406 S Shenandoah Dr
 Mattingly Mary E 123 Oak
 Maxwell Beth A MD 1010 Ligonier St
 McCabe Dorothy E 125 Lloyd Ave
 Mccloskey Nancy 409 Lehmer St
 Meadway Carly A 197 Meadish Rd
 Mender Robert R 722 Depot St
 Norton Pakco Ind Cerami 55 Hillview Ave
 Ohara Brandon 111 Redwood Cir
 Ohler Mark A 374 Lemmon Rd
 Pao2 Home Medical Equip Inc 303 Depot St
 Pavlik Michael A, Michael J 1214 Wood St
 Pezzoni Virginia 535 Mefarland Rd
 Pierdominici Dolores, L 74 E Harrison Ave
 Piper Minerua A Rd 4
 Poole Dennis 1059 Lloyd Ave
 Potthoff Dorothy 1401 Grant Ave
 Prohaska Minnie F, James L 1251 Hillview Ave 2
 Queer Lola Wallace RR 3 Box 394a
 Razza Mary 2021 James St
 Ruff Dorothy 125 Lloyd Ave
 Russell Roland Est 239 Gertrude St
 Sabedra Sabina Est 806 Ligonier
 Sanders Scott W 119 Bear Creek Ln
 Shaffer Ida L 500 Brouwers Rd
 Shannon Maggie B 1712 Ligonier St
 Shepard Kenneth 468 Saxman Rd
 Shields Roy B 36 Lamplight Dr
 Silvis William E 3707 Manchaca
 Sister Mary RD 1 Box 85
 Slezak George 522 Chestnut St
 Smith Elsie L, James 415 Pierce St
 Smith Leora M RR 1 Box 270
 Sowansky Patricia Est 1122 Elm Dr
 Speitel Joseph P RD 5 262 Beechwood Dr
 Stclair Carol A 226 James St
 Steck Stuart 609 Weldon St
 Stoup Harry, Rachel M 305 Ligonier St
 Thompson Doratheia Z 110 Pershing Cir
 Vargo Velma c/o Loyalhanna Care Ctr 535 Mefarland Rd
 Watt Dean A RR 2 Box 46c
 Whittaker Josephine D, Marilyn A 121 Ross Rd
 Wittenmaier Alfred O Jr 1834 Raymond Ave
 Wright Carole L 904 Fairmont St
 Yarchak John W 2144 Wood St
 Zacchetti Dorothy E 5021 Pleasant Unity Rd
 Ziegenfus Ernest, Nancy J RD 2 Box 447

Laughlinton Pa 15655

Evans David C PO Box 127
 Werner William E Est 5 White Oak Rd

Ligonier Pa 15658

Bates Danielle R 128 Greenbriar Dr
 Bates John T, John PO Box 631
 Cam Francis, Evelyn 196 Ft Palmer Estates Rd
 Carameli Vincent 475 Hotel Rd

Damewood Lena Mae c/o Ray Baker 608 W Main St
 Detilla Julianna P 2018 Rte 30e Apt 201
 Drenning Donna B 125 Wind Ridge Ln
 ER Caldwell Profit Sharing Pl c/o William R Meanulty Ttee 43 Ramsey Rd
 Erwin John T 123 Delny Ln
 Florovito Virginia 300 N Market St
 Galiardi Joseph 749 Kissell Spgs Rd
 Galya Dorothy F, John E 593 Gregg Ave Apt 3
 Gerstner Edna Est, John H Jr RR 5 Box 134
 Gibson Alma S 209 Bell St
 Gritzer Elizabeth c/o Pamela Miller 350 Bunger St
 Hanna Salim S 100 N Graham St
 Harkcom Wade W Jr 713 Old Lincoln Hwy
 Holmes Edith Marie 102 Thomas Rd
 Hornack Lorrain Rte 711
 Ivory Christopher 107 Goldenrod Ln
 Joseph James, Nancy 556 Starrett Ln
 Korywchak Michael J 531 Ginseng Ln
 Lazorchak Kenneth M RR 4 Box 85
 Lombard Frances M 692 Rod & Gun Rd
 Mcdowell Bessie F RR 1 Box 299
 MR Remodeling PO Box 347
 Nagel Alfred G 207 Washington St
 Newill W K 204 E Main St
 Newman Carol A PO Box 913
 Noel Pearl B, Lee RR 3 Box 113
 Petrof Joseph 113 Hi Acres Dr
 Richards Thelma c/o Bethlen Home 125 Kalassay Dr
 Shirey John J 1500 Darlington Rd
 Smith Terry RD 1 Box 263-S
 Tepperman Barry S PO Box 634
 Thomas Eugene Est c/o Pamela Mckay 293 Two Mile Run Rd
 Trgina George B Est 51 Mansville Rd
 Vaneerden Briana L 321 Bunger St
 West Dora J RD 5 Box 38

Lower Burrell Pa 15068

Bowers Lorraine PO Box 6
 Black Pearl 104 Johnston St
 Cirigliano John 112 Sylvan Dr
 Hanes Betty 200 Sylvan Dr Apt 710
 Harvan Jason 2650 Rear Chestnut St
 Herrington Harold E, Jeffrey, Sylvia A 143 Jefferson Dr
 Hooks 3236 Vermont Dr
 Horton William Est Bel Air Nursing Home 100 Little Rd
 Kadunce Eleanor 2504 Peroce Dr
 Kalwarski Celia 208 Harding St
 Kelly Bethany L 413 Wedgewood Dr
 Mamros Steve 2656 Leechburg Rd
 McIntyre John 2712 Paige St
 Mclaughlin Judith A RD 1 Box 403 A Puckety Church Rd
 Micenko Traci A 2700 Lori Dr
 Nobilise Pearl C 208 Harding St
 Parsons Roger 489 Toledo Dr
 Pizza Porto F 3068 Leechburg Rd
 Rieser Theta S 2900 Edgecliff Rd
 Salem Auto Body Inc 2656 Leechburg Rd
 Shehab Patricia D 555 Arizona Dr
 Shurina James 2820 Edgecliff Rd
 Taraszewski Julia 234 Trailer Blvd
 Thompson Avenelle F 102 Devlin Dr
 Turner Stella H 2810 Leechburg Rd
 Zogas Lois Est 2756 Van Buren Dr

Loyalhanna Pa 15661

Baker Elinor N PO Box 54
 Dennis Mary Catherine 304 Skoloda Ln
 Kindl Harry C, Ann PO Box 134

Luxor Pa 15662

Giovannagelo Victor 42 Curver St

Madison Pa 15663

Leasure Helen A Box 137

Manor Pa 15665

Bard Verdine 46 Oak St
 Brigode Dorothy PO Box 597
 Davis Lyda M, Lyda 10 Penn St
 Dvorsky Catherine, Martin PO Box 111
 Jones Christopher A 105 McMahon Dr
 Lauffer Mark A 17 Cleveland Ave
 Termin Catharine 46 Oak St
 Wampler Clifford III, Wampler Clifford PO Box 394

Monessen Pa 15062

Behrendt Herman C, Augustin 12 Washington Dr
 Behrendt Herman C, Augustin 211 Oneida St
 Bielecki Walter A 80 Scenery Blvd
 Bock Charles R 1061 Knox Ave
 Boddington Mervyn J 1817 Service Ln
 Bolting Systems & Sves Inc 121 Schoonmaker Ave
 Chan Peter 221 Linden Ave
 Chicago Title Ins Co 433 Motheral Ave
 Cline Brandy 222 Tyrol Blvd
 Cole Dorothy, Howard 117 8th St
 Cooper Florence J 31 Schoonmaker Ave
 Daly Candace J 1515 Grand Blvd
 Doyle Edward T 814 Donner Ave
 Drop Andrew 413 First St
 Druash Lucille E PO Box A
 Dudash Deborah P, Brian D PO Box 140
 Egidio Robert R 809 Crest Dr

Eisley Glenda 956 Athalia Ave
 Esola Jeffrey A, Raymond 206 Lenawee Ave
 Finishing Touch 920 Donner Ave
 Gigliotti Mary 315 2nd St
 Godfrey Dennis V, Nancy C 1 Pioneer Dr
 Grillos Auto Sves Inc 402 Mckee Ave
 Hammond Kathleen M c/o Karen Cosner 24 Jefferson Dr
 Henry Sam F 407 10th St
 Horan Judith A 325 Dale St
 Isabella Mary A 218 Rebecca St
 Johnson Raymond A 25 Colonial Dr
 Johnson Raymond H 424 Motheral Ave
 Kozen Roseanne, James B PO Box 45
 Kutska Pauline 1050 Alexander Ave
 Lauteri James 28 Spring Dr
 Lippincott Mia J 402 Mckee Ave
 Maderino Anthony F 15 Euclid Dr
 Manderino Anthony F, Anthony F II, Tara J 15 Euclid Dr
 Marmie Alberta, Henry 217 Ontario St
 Mayllen Alice 6 Monessen Blvd
 Melvin Margaret E 435 Reed Ave
 Mosco Michael 18 Pacific Blvd
 Myroup Patricia 331 3rd St Apt 601
 Panepinto Cecelia J, Phillip 908 Leeds Ave
 Payton Raymond 435 Reed Ave
 Persico Julia 211 Knox Ave
 Pokol Germaine J, John 211 2nd St
 Polosky Evelyn, Ronald 414 Indiana Ave
 Ream Mary 629 S 14th St
 Richards William 331 3rd St Apt 601
 Robinson Kevin 126 Donner Ave
 Ross Dionne M 538 9th St
 Schwab Ronell M, David J 1116 Graham Ave
 Shephard Olga 1415 Marion Ave
 Skirpan Michael J Sr 20 Shaw Dr
 Smith Helen, Ray 1540 Leeds Ave
 Stakovich Dolores 6 Monessen Blvd
 Swaney Robin L 8 High St
 Tatsch Laverne M Est 956 Athalia Ave
 Trilli Jonathan C, James V 6 Columbus Dr
 Tulley Larry 1415 Marion Ave
 Walos Wanda M c/o Helen Ciccarelli POA 348 Jo Ann Dr
 Zoretich Anne V 1058 Athalia Ave

Mount Pleasant Pa 15666

Ahlborn Ira 53 Vine St
 Barclay Bette B RR 7 Box 603
 Bielecki Sophia, John A 151 W Main St Fl 1
 Christner Florence, Raymond RD 2 Box
 Conn Gary 300 Washington St
 Coppola Fiore 9 Shupe St
 Dolan Robert 20 Eagle St
 Evancho Frederick Roger RR 3 Box 314
 Evancho Joseph W, Gertrude B 217 Mullin Ave
 Facial Surgery Center Inc 6545 Rte 819 Ste 100
 Forsyth Bruce C 515 S Church St
 Freed O W 99 Liberty St
 Glick Bonita M 109 Green Meadow Ln
 Guzensky Lorraine Est, Joseph 111 Cherry Ln
 Hartman Mary L 33 Village Dr
 Hoffman Steven P 1001 Technology Dr Null
 Kaper Susan J 406 Spruce St
 Kern William J, Martha 6782 Low St
 Klimchock Margaret J 4080 State Rte 981
 Konowalski Julius Est 50 N Shupe St
 Kozbelt Sarah H 325 College Ave
 Kravetz Bernard 27 Cherry Ave
 Kuhns Mary 344 Washington St
 Kuhns Mary Apt 225 Ridgeview Apts
 Kuhns Violet O, Homer RD 2 Box 366
 Lint James E 244 Cir Dr
 Lint Jean O PO Box 321
 Lint Thurman E c/o Donna Slesmen PO Box 321
 Mackey John D RR 2 Box 313
 Mackey John D, Alta 3381 Country Club Rd
 Myers Eunice 341 Main St
 Neal Effie 2368 State Rte 982
 Omatick Paul E RR 2 Box 304
 Rosensteele Helen C 114 E Main St
 Rotarex Inc North Amer Westmoreland Tech Park 1 221 Westec Dr
 Schake Mary Ann 165 Springertown Rd
 Schroll Audrey G 99 Liberty St
 Soforic John Family 123 College Ave
 Soukup Robert J 212 Maruca Dr
 Stineman William H 114 E Main St
 Story Raymond N 1218 Greenlick Rd
 Trout Olive M 344 Washington St
 Trout Tracy Apt 225 Ridgeview Apts
 Tyree Mark Q Jr RR 4 Box 1980
 Windham Brett 539 E Washington St

Murrysville Pa 15668

All County Cardiology PC 2411 Oakhurst Ct
 American Music Cafe c/o David Palmer 4431 William Penn Hwy
 Amish Accents LLC 4895 William Penn Hwy
 Aspinall Jeannie PO Box 86
 Beckwith Machinery Co c/o John Trabucco PO Box 419 4565 William Penn Hwy
 Bliss John RD 1 Box 25
 Botti Nina 3300 Logans Ferry Rd
 Brown Linda M 4691 Marjorie Dr
 Chambers Sharon L 5346 Logan Feery Rd
 Coe Harry Dean Jr, Dorothy M 3116 Treeline Dr

Craig Alice L 3312 Windgate Dr
 Daly Thomas A 5024 Northlawn Cir
 Deluca Dean 1014 Timberwood Ct
 Dezzutti Joseph A 3212 Water Edge Ct
 Difilippo Allison 4003 Chelstead Way
 Falco Renee S 3335 Mayer Dr
 Fontana Richard E 4960 Northlawn Cir
 Glaser David 4111 Kellington Ct
 Gohacki John G 4730 Saltsburg Rd
 Groll Kathleen, David 5070 Ashbaugh Rd
 Grundy Reed H 4081 Benden Cir
 Gyenes Steve Louis, Steve 4023 Saltsburg Rd
 Harrison Raymond P, Helen 4949 Cline Hollow Rd
 Hirschy Charles C, Anita M 4889 William Penn Hwy Box 363
 Jacobs Brent 3921 Old William Penn Hwy
 Jain Ramish 3553 N Hills Rd
 Kellogg Inter Vivos Trust Augustus C 4953 Cline Hollow Rd Apt 460
 Kerby Hannah C, Kevin 4605 Northridge Ct
 Kim Sehyun, Hyun 4119 Windsor Ct
 Kohl Fred R 3400 Lake Ridge Dr
 Kosmack Deborah A 3411 Macintyre Dr
 Kral James J Box 756 Old Wm Penn Hwy
 Lange John H, Pamela A 4623 Northridge Ct
 Leckwatch Angela 3636 Windover Rd
 Maschenic Solveig 268 Ridge Ln
 Mort Donna 4027 Sloanwood Dr
 Mostel Elaine Joan 3881 Sardis Rd
 Myer Robert E 5160 Mamont Rd
 Nemit Kenneth J 3409 Sardis Rd Apt 101
 Newton Janet 4953 Cline Hollow Rd Apt 446
 Nolen James E Est 3801 Haney Ct
 Pennadme Investments c/o Kathleen Oboyl PO Box 192
 Phillips Thomas Est 4953 Cline Hollow Rd Apt 245
 Riley Nevin M PO Box 409
 Saghafi Darius 3404 Lashan Dr
 Saunders Raymond 3542 Meadowgate Dr
 Scalise Tammy 5845 Steele Rd
 Sharp John c/o Jeannie Ronald Aspinall E PO Box 86
 Sivakumar Lavana 4020 Pinoak Ct
 Ssaghafi Esther 3404 Lashan Dr
 Vacco Nick 5006 Beech Rd
 Varner Amy 4730 Saltsburg Rd
 Vasko Michael, Raymond 3608 Forbes Trail Dr
 Vasko Mary 3608 Forbes Trail Dr
 Volponi Guy 4016 Pin Oak Ct
 Ward Linda M 4113 Tartan Ct
 Werl Frederick W 3277 Cardinal Ct
 Wilson William R 4898 Cole Rd
 Wisniewski Raymond C 135 Bella Vista
 Yenneti Angeline C 3881 Sardis Rd
 Young Joseph E 902 Lilac Ln

New Alexandria Pa 15670

Bacik Brandon D 8225 SR 22
 Fennell Arthur S Jr RR 2
 Gillingham E Robert Est 112 Mulberry Dr
 Kaszycki Jeffrey RD 3 Box 81
 Liberty Dist Inc Pension Plan Ttee For Liberty Dist PO Box 377
 Loftus Jane Thorley RR 3 Box 418
 Loftus Jane Thorley 204 E Kier St
 Parker Lillian M 204 E Kier St
 Parker Lillian M RR 3 Box 418
 Potts Frank L Jr 8269 SR 22
 Savini Jack L RR 2 Box 1109

New Derry Pa 15671

Hoffman Christine E c/o Christine E Schaeffer 118 Dorsch Ln

New Florence Pa 15944

Brendling David, Kelly 313 Furnace Ln
 Frain George F Rt 2
 Jones Nancy B 101 Chestnut St
 Knupp Robert E, Burl A Box 151
 Norton Ralph E, Mary PO Box 80
 Overly Nathan J 601 Rachelwood Rd
 Penrose George H RR 2
 Seibel Margret J, Regis F 142 Maine Ln
 Wascak Albert P c/o Shingler PO Box 78
 Wesenberg Hazel 433 Valy Brook Rd

New Kensington Pa 15068

ACS Recovery Svc 1639 3rd Ave
 Action Crash Pittsburgh 450 2nd St
 Anckle Sherry 833 4th Ave
 Ashbaugh Harry 632 Linden Ave
 Ashe Edna R 1357 Orchard Ave
 Atkinson Christopher J, Carter J 306 Tionesta Dr
 Bartosiewicz Irene 532 Campbell Ave
 Beiter Catherine S 4883 Garvers Ferry Rd
 Best David 2745 Edna St
 Bowen Nettie L 913 3rd Ave
 Brecht William J 1151 Taylor Ave Apt A
 Carlson Helen 521 Frank Dr
 Carnahan Robert A, Lucille RR 1
 Casarcis Benny 7093 Leechburg
 Catoris Candies 981 Fifth Ave
 Chapman Thera N 404 Argonne Dr
 Chepkevich Jeffrey R, Lori T 241 Deer Dr
 Chine Patricia L 960 Michelle Dr
 Cirigliano Anthony 237 Charles Ave
 Clarion Hotel NPBEP Enterprises Inc 300 Tarentum Bridge Rd
 Clark Margaret 1357 Orchard Ave
 Clever Jon 519 Vernon St

Cochran Helen 325 Main St 217
 Cook Shawnette D 1224 Constitution Blvd
 Copus Bertha Est 1017 Parkview Dr
 Crider Thelma 520 Upper Drennan Rd
 Dattres Francis C 1033 Kenneth Ave
 Days Inn 6 Landings Dr
 Dewalt Maurice P 259 Marlboro Dr
 Dipalma Anna 213 Kansas Dr
 Downing Brian A 226 Ligonias Ln
 Duncan Naomi R 2781 Edith St
 Easler Donna 410 Esther Ave
 Family Eye Care 320 Central City Plz
 Fecsen Helen Est 425 Plum Ave
 Felsing Patricia A 1718 1/2 Westview Dr
 Fielder Deaundrey 666 Catalpa St
 Fifth Avenue Pharmacy 846 Fifth Ave
 Fisher David L, Mary 440 Freeport Rd
 Flinn Elaine M 111 Warren Dr
 Friday Richard A 136 Duquesne Blvd
 Gentile Elaine 667 Memorial Dr
 Gift Charles J RR 1 Box 743
 Gillary Karen 139 Dinwiddie Dr
 Giordano Thomas 3100 Kipp Ave
 Grant Brian 201 Shearer Rd
 Gray Morton P, Morton O 133 Korina Pl
 Hagel Rhoda 1419 Orchard Ave
 Harris Lloyd S 227 Dent Dr
 Hartman Howard 1688 Wildlife Lodge Rd
 Hastie Dora Est 36 E Ken Manor
 Hayes Leo W 214 Duquesne Blvd
 Hooks Larry, Donna 879 Kenneth Ave
 Huntingdon Barbara Est 523 Earl Ave
 Johnson Mazie 450 North St
 Johnson Myrtle E 700 4th Ave
 Johnson Robert L, Anne J 105 Brdway
 KDL & Chiro Rehab Center PO Box 4094
 Keller John W 1320 Woodmont Ave
 Kercher Mary 1349 Taylor Ave
 Kersey Allan Samuel Jr 1 Railrd St
 Kong Tat L 413 Freeport St
 Koury Emily Est 861 Barnes St
 Koury Louise M 518 12th St
 Kumpick Helen 807 Camp Ave
 Kunicki John 57 Haser Dr
 Kutchenreiter Dorothea, Carl 116 Gleenview Dr
 Lasko John R c/o Kathleen Lasko 763 Zandona St
 Laughlin Merle S, Helen E 334 Ridge Ave
 Laughlin Merle S, Helen E 1253 Woodmont Ave
 Lettrich Norma J, John J 300 Craigdell Rd Apt 401
 Lovelace Jesse PO Box 533
 Lucas Robert 112 Peppertree Dr
 Marks Notary & Tax Svc 804 7th St
 Mcdonagh Joe 15496 Abbey Cl
 Melville Alice 580 Smt Ave
 Menhart Edward J Sr 1302 Powers Dr
 Miller John 3049 Boudinot St
 Mukai Scott V 336 4th Ave
 Myrnas Brewery Outlet 270 Tarentum Bridge Rd
 Opina Michael G 131 Shady Ave
 Owens Ava L 1113 5th Ave Apt 203
 Patton Harold John III 525 Campbell Ave
 Pekish Judith 1581 Fairmont Ave
 Petroff Elsie M 207 River
 Pierzchalski Mary 208 Sunset Dr
 Pishko George 605 George St Apt 209
 Pollick Regina RR 2
 Price Janet 215 1/2 Dombroski Ave
 Professional Massage Services 632 Carl Ave
 Professional Quality Testing 634 Pleasant Valy Rd
 Pugliese Matthew R 215 Argonne Dr
 Ratliff Darlene P 2781 Edith St
 Ratter Dave 1504 Victoria Ave
 Reed Erica 2108 Hollingsworth St Aptc
 Rhodes Kenneth E 1319 Powers Dr
 Richardsen George 876 5th Ave
 Riley Shirley A 124 Duquesne Blvd
 Robinson Tammy L 739 Earl Ave
 Sayre Lucy 1349 Taylor Ave
 Schank Rosemarie 611 6th Ave
 Schmitt Anna Barbara 359 Argonne Dr
 Shamey Jo A 700 4th Ave Apt 511
 Smetanick Irene Est 1128 Strawn Ave
 Smith Jeffrey C 325 Ligonier Ln
 Snyder Helen 1581 Fairmont Ave
 Stankiewicz Helen C 1320 Constitution Blvd
 Stevens Donald E 205 Frary Ln
 Stevenson Anna L 325 Main St 217
 Stone Matthew 215 Esther Ave
 Sykes Betty 292 Fernledge Dr
 Thomas Martha M Est, Robert 700 4th Ave Apt 201
 Tielsch Francis 226 Rampart Blvd
 Trzeciak Olga J 519 Riverview Dr
 Turner Joseph 5645 Marlborough Rd
 Unruh Hans P 520 3rd Ave
 Vantassell Leanne 205 Charles Ave
 Vardell Herbert W, Rose A 203 Haverford Hall
 Vasilopus Rose, Ted Parnassus Manor Apt 616
 Weatherell John E 1320 Constitution Blvd
 Widmer Francis E 2624 Leechburg Rd
 Wilkins Zorita L 304 Main St Apt 3

New Stanton Pa 15672

Center for Medical Imaging PO Box 450
 Chaussinand Jeffrey, Paul 420 Thermo Village Rd Apt F1
 Fox Patricia RD 1 Box 311c
 Irwin Elizabeth RR 1 Box 290b
 Palicka Joy 7 Boss Row
 Wapiennik Patricia Elaine, Eugene Leahs Victorian Cottage 100 Wentzler Ave Rm 316
 Waterhouse Brittany c/o Matt Rypczyk 521 N Ctr Ave

North Huntingdon Pa 15642

Adams Willard D, Halene 11345 Rte 30 Jacktown Prof Bldg
 Adams Brent V 711 Wminster Dr
 Aukerman Carrena J, Lois I 12846 Rte 30
 Benbow Kelly 9726 Don Dr
 Bennett Irene 9768 Deerfield Dr
 Bonifati Julia G 632 Clay Pk
 Bressler Terry, Kim 561 Peregrine Dr
 C&F Dev c/o MCM 31 Robbins Sta Rd
 Citizens Banká c/o Terri Brough 930 Marcia Ct
 Corcoran Julia 780 Peregrine Dr
 Danilko Richard P, Scott 10600 Mineview Ave
 Deems Ashley 2138 Leo St
 Elizabeth Hata Intl 14559 Rte 30 101 Peterson Dr
 Evans Susan D 12650 Lincoln Way
 Foster Sandra L 1891 Colleen Dr
 Gebert Laura 11400 James St
 Gorman Margaret L 10513 Roseway Blvd
 Griffith James W 849 Westchester Dr
 Grskovich Sean 14352 Roberta Dr
 Gutshall Gary C 14383 Overhold Dr
 Hoffman Eugene 891 N Whitmore Rd
 Jones Donald A 88 Lamont Dr
 Joyce Joseph R 14940 Rte 30 Trlr 27
 Lyons Sydney 11341 Tioga Rd
 Maffeo Elizabeth A 9726 Don Dr
 Mckeever Marie M 120 Glenview Dr
 Miller Wallace E 10130 Washington St
 Morgan Jessica L 291 Henry Dr
 Nance Milton 8701 SR 30 #206
 Nanotalc Inc 1061 Main St Bldg 3 Box 11
 Newmyer William L Redstone Highlands Apt 184 12921 Lincoln Hwy
 North Huntingdon Family Practice 13370 Lincoln Way
 Oesterling Raymond 2311 Guffey Rd
 Oltmann Florence M 1190 Craig Dr
 Parker Diana 11621 North St
 Pollock Larue B 1911 Robbins Sta Rd
 Priatko John A Sr 12378 Longview Dr
 Qualicare Home Medical 30 Buttermilk Hollow Rd
 Queer Ilene B, Paul R 7990 SR 30
 Rabich Scott 13319 Ridge Rd
 Radziwon Patricia 1891 Colleen Dr
 Rockot David W 10640 Crestview Dr
 Schafron Helen L 10253 Ctr Hwy Apt 1e
 Schultz Stephen T 8981 Norwin Ave
 Shope Terry L 10480 Old Trail Rd
 Simko Marie Est 1271 Clay Pke
 Smith Gerd P 12219 Roth Dr
 Sullivan Lawrence H 14514 Lynn Dr
 Tomasello Susanne E 7987 Pennsylvania Ave
 Topping Michael G 10590 Old Trail Rd
 Trentini Louis A, Sandra 10681 Old Trail St
 Trilli Gary J 101 Clay Pike
 Twele Edward Jr c/o Virginia Twele 4511 Pinto Dr
 Twele Virginia 4511 Pinto Dr
 Vidnovic Dorothy 14372 Roberta Dr
 Weber Thomas Franklin, Margaret 13595 Ann Dr
 Whitehead Wayne S 7700 Kifer Ln

Norvelt Pa 15674

Tomasic Stephanie PO Box 42
 Weaver Nancy L PO Box 154

Penn Pa 15675

Cariss Mary Jane 700 Scott St
 Hahn Louise Est Box 442
 Jackson Alice A 201 W Main Apt 2
 Kulick Irene L 201 W Main Apt 2
 Pendrotti James J, Mary I 293 N Carbon St
 Smith Loretta M PO Box 169

Pleasant Unity Pa 15676

Marker Martin R II PO Box 102

Rillton Pa 15678

Johnson Ethel Est RR 1 Box 63

Ruffs Dale Pa 15679

Blanish Melvin Est, Shirley RR 2 Box 278
 Dorundo Albert A RR 1 Box 511
 Hoadwonic Helen, Nick 915 Waltz Mill Rd
 Hoak William E 233 Stants Rd
 Koshlar Steve, Anna RR 1 Box 886
 Mardis Thomas 889 Ruffsdale Alverton Rd
 Miller Nancy RR 2 Box 132
 Mutnansky Mary RR 2 Box 132
 Pavlack Mark RR 1 Box 1103 A
 Tylka Eileen M 340 Railrd St
 Williams Edna RD 2

Salina Pa 15680

Kirinic Frank N PO Box 143
 Murphy Esther 227 Stewart St PO Box 19

Scottdale Pa 15683

Ames Robert Wall
 Anderson Florence M 804 Loucks Ave
 Babura Constance 124 Cutrell Ln
 Clark Sandra J, Betty J 206 4th Ave
 Clark Rondald G 206 4th Ave
 Craig Merle L 500 Eleanor Ave
 Culler Ruth 817 N Chestnut St
 Danley Lureta, Melvin 207 Newcomer Dr Apt A
 Eberharter Helen J 404 S Chestnut St
 Fite Robert D 350 S Chestnut St
 Fleming Thomas W, Fleming Susan 101 Orchard Ave
 George Annetta R 506 Pittsburgh St
 Higgins George A 716 Pittsburgh St
 Hough Ailene N 701 Williams St
 Klus Eva 332 Scottdale Ave
 Lynch Etta C, Roy RR 1
 Nevin J Gordon RR 1
 Pritts William 402 Fountain Mills Rd
 Rapp Robert F 1048 Porter Ave
 Riley Mary J 810 Market St
 Risher Loretta D RR 2 168 Homestead Ave
 Rugg Wilber 305 S Hickory St
 Rutkosky Rose C 1817 W Looks Ave
 Sabota Frederick Sr 1817 W Looks Ave
 Sarsfield Lisa PO Box 289
 Schenck James G RR 1 Box 595
 Seaton Sarah Est 1048 Porter Ave
 Sknerski Dorothy A 501 S Hickory St
 Snouffer Robert C 726 Parker Ave
 Swank James A 907 Everson St
 Taylor Delfia L 114 Brd St
 Thomas Elizabeth, William 506 Arthur Ave
 Western Pa National Bank RR 1 Box 595

Seward Pa 15954

Clevenger Wesley 203 8th St
 Commers Daniel Est PO Box 322
 Hoffman Hazel 12464 Rt 22 Hwy E
 Mauk Mary S 67 Prides Way
 Youngdahl Robert PO Box 138

Slickville Pa 15684

Krivonyak Anna PO Box 47
 Sinclair Beverly A 202 County Rd
 Tom Garry C c/o Karen Mosky RR 1 Box 105

Smithton Pa 15479

Contraguero Cynthia L 1000 Hoffman Rd
 Henry Lucille M, L Diana 202 Skyline Dr
 Lebe Eugene J PO Box 56
 Marks Kenneth PO Box 552
 Mascara John R 127 Aly Rd
 McGuffey Kenneth R RR 1 Box 80
 Miedel Christian 128 Bendix Ln
 New Stanton West Apt I-70 & Smithton Rd
 Nightman Brandon 1304 Rte 981
 Riggins Grace Est, Clarence PO Box 358
 Swaney Alfretta G PO Box 349

Southwest Pa 15685

Forejt Franklin G PO Box 145

Stahlstown Pa 15687

Ambrose Irene C 158 Old Rte 711
 Funk Goldie 497 Old Franklin Rd
 TP Electric Inc 678 Jones Mills Stahlstown Rd

Sutersville Pa 15083

Boes Hazel E RR 1 Box 225
 Burke Barbara L, Robert J 608 1st Ave
 Mikolies Charles 128 Charles St PO Box 333
 Zowacki Rose M PO Box 344

Tarrs Pa 15688

Barbonus Construction 253 Tea Dr
 Urbany Steven Box 256

Torrance Pa 15779

Pershing Charles 139 Canary Rd
 Rugh Raymond D PO Box 5
 Swasy Alverda F Box C

Trafford Pa 15085

Baker Jerome P, Ann RR 1
 Bridge David 155 Autumn Dr
 Broker Kimberly M 14370 Rt993 Lot 11
 Caruso Rebecca J 626 7th St
 Day Charles I 520 Fairmont Ave
 Deforno Adelaide 132 Painter St
 Divens Robert Daniel 262 Hillcrest Dr
 Elliott Keith 107 Old Gate Rd
 Entress Adelaide T 132 Painter St
 Gorman Thomas, Mary M 218 Kuehn Dr
 Grunenwald William, Virginia M 6002 Deer Run Dr
 Jamnik John J 234 E Fairmont Ave
 Johnson Antoinette 262 Hillcrest Dr
 Krausa Denise M 14401 Winchester Rd
 Krsul Joseph O, Diane M 315 Fairmont Ave
 Leeman Rebecca 334 4th St
 Lenart Mark 109 Coventry Ct
 Lutton Loraine, Violet 246 E Fairmont Ave

Mahon Ellen L 8 Shady Ln
 Manson Stephen B 14401 Winchester Rd
 Mcindoe Janet P 236 Woodlawn Dr
 Mcpherson Ilan E 427 Timber Dr
 Morocco Mary P, Nancy 401 4th St
 Nania Frank dba Nania's Auto Body 6002 Deer Run Dr
 Nessley Erick 180 Autumn Dr
 Noel Helen 528 Simpson Rd
 Nurse Anesthetist Svc PO Box 121
 Pulos Lisa 315 Duquesne Av
 Quinn Philip T 104 Daums Ln
 Raible Eugene 729 William Dr
 Richards Julie 304 Pine Hollow Rd
 Ritter David A 220 Edgewood Ave
 Sauers Heather L 5350 State Rte 130
 Shaffer Trudy P 110 Echo Spgs Cir
 Smith Lynn H 517 Brinton Ave
 Sopko Cecelia M, John F 404 Murrysville Rd
 Stampahar Lawrence G, Maria E 110 Summerhill Ln
 Stanisic John PO Box 105
 Value Behavioral Health 516 Pleasant Valy Rd
 Value Options 516 Pleasant Valy Rd

Vandergrift Pa 15690

Aul Julia 169 Lincoln Ave Apt 706
 Baker Walter M, Gladys 302 Jefferson St
 Bertetto Charolette RR 1 West
 Boncella Jason R 166 Franklin Ave
 Bonomolo Andrew 737 Community Park Rd 737
 Burns Robert O Joyce L Cbom 116 Sumner Ave
 Ciuca Raymond E RR 1 Box 101
 Clawson Caroline T, Harry R 107 Cluster Ave
 Colaianni Marjorie R 100 Maryland Ave
 Colainanni Marjorie R 100 Maryland Ave
 Daniels Mary 1001 Hancock Ave
 Davis Mary Larue Est Andrew G Uncapher Jr Ex 153 Grant Ave
 Dettore Armand T 109 Maryland Ave
 Disabato Virginia 613 Hawthorne St Apt 104
 Fails Nellie D, Kenneth 817 Bellevue Rd
 Gandino Vincent 105 Lowell St
 Gandino William, Eleanor 501 Emerson St
 George Harold Frank 124 Jefferson Ave
 Gontner Clayton Est 121 18th St
 Hess Sean 248 Myers Rd
 Janardhanan Satish 174 Columbia Ave
 Kardos Frank M 130 Grant
 Kennedy Joe Est c/o Joanna Bucci 1143 Industrial Park Rd
 Klingensmith Laura Jane Est 2006 Whittier St
 Lambring Patricia 1160 Washington St
 Lee Clarence A RR 1
 Matonak Janice L 112 B Jefferson Ave
 Metsger Robert A Ash Rd
 Moyer Alice 737 Community Park Rd 737
 Neal Karen J 1298 Ash Rd
 Neal Brenda 510 Walnut St
 Parks Mary L 1116 Stitts Run Rd
 Rath Ruth 243 Sherman Ave
 Ray Edwin N RR 2 Box 191a
 Ray Sara J RR 2 Box 291a
 Rice Roxie A RR 1
 Richard Jennifer S 1177 Pleasantview Dr
 Robinson Pierre O Jr Est 129 Franklin Ave
 Roebuck Elaine B 338 Chestnut St
 Sciuillo Pompey M 1016 Howell St
 Spangler Florence 141 Sherman Ave
 Stefaniak Marlene, Nancy A RR 3
 Steele Gerald S 113 W Adams Ave
 Stitt Jeffrey M, Elsie N RR 1
 Turner William Est, Dorothy 211a Longfellow St
 Woods Candace T 120 1/2 Linden St

Wendel Pa 15691

Rodenz Nicholas Jr 8019 Gladstone Dr PO Box 66
 Steel Harriett Box 137

West Newton Pa 15089

Beck Evelyn 206 Venable St
 Beck Robert 304 Venable St
 Berarducci Bridget Water St
 Chiurazzi & Mengine LLC His A 180 Voyager Estates
 Cunningham Anna 113 Wood St
 Eerch Thomas 1434 Greensburg Pike
 Halls Equip Co 320 S Railrd St
 Joseph Mike 109 S 4th St
 Kohley Hazel E c/o Robert T & Kerri J Bojarsk 403 Chestnut St
 Kuszaj Ashley 135 Pierce Rd
 Lilly William E 637 Greensburg Pike
 Lion Harry 637 Greensburg Pike
 Martinelli Colleen F 505 Locust St
 Merletto Donna M 154 Voyager Estates
 Mihalsky Ignatz 303 Mecauley Way Apt 101
 Miracle Worker 7 Voyager Estates
 Motto Dian 5 Thelma Dr
 Randall Michael D 108 S 6th St
 Romano Beth A 318 W Main St
 Rozycki Patricia 217 Wood St
 Rudolf Richard Frank 180 Voyager Estates
 Russell James L 910 Vine St
 Sciuillo Laura E 141 N 2nd St
 Snead Craig L 202 Brdway St

Spano Michelle 403 E Main St
 Torrance Melissa 1025 Waterford Ct Micmerry
 Vuckovich Texie M, Texie R 316 Vernon Dr

Westmoreland City Pa 15692

Gregg Margaret E 1131 5th St Box 84
 Detar Richard E 1244 Cedar St
 Sinclair Rachel 8841 Walnut St
 Wilcher Norma J, John T, John D Box 253 3rd St

Youngstown Pa 15696

Bobbeck Margaret M, Jos S 1103 Margaret Ave
 Clever Otis O 402 Evergreen
 Davis Edwin 2311 Oakwood
 Horansky Henrietta PO Box 45
 Stas John J, Florence 1523 Oak St
 Wear Freda 2311 Oakwood

Youngwood Pa 15697

Brown Barbara A Est 306 N 6th St
 Countrywide Home Loans 213 N 4th St
 Darnell Linda 118 S 6th St
 Frye Jessica 213 N 4th St
 Helman Shawna L 805 S 7th St
 Jobe Robert 15 S 4th St
 Johnston Clara J 606 S 5th St
 Lisik Ann L 103 S 2nd St
 Lowden Jessica E 306 N 6th St
 Metz Carl M 213 N 4th St
 Miller Eleanor, Bessie 213 S 5th St
 Miscik Heather 116 S 4th St
 Poole Philip M, Irene 19 S 5th St
 Potoka Trucking Inc 83 E Hillis St
 Schoaf Betty J, Jacob 833 S 7th St
 Schrock Carol A 532 Sherwood Cir
 Schrock Douglas W 215 S 4th St
 Shimko Anna Est Anna 608 N 6th St
 Skatell Louis 5175 9th St
 Spoonhow Lawrence S 714 Skyline Dr
 Taylor George Jr Est c/o Myrtle Suehr 117 S 4th St Rear
 Tutena Brittney 311 N 5th St
 Yelinek Emily 413 N 6th St

Yukon Pa 15698

Stetson David PO Box 432

Wyoming County

Beaumont Pa 18636

Quality Collision Inc Box 701 Rte 309

Factoryville Pa

Ankoff Nancy RD 2 Box 2248
 Atwellst Kevin C Box 36 Tall Timbers
 Baker Irene B RR 3 Box 3385
 Billings Margaret E, Bruce E RR 1
 Bowen Ruth B RR 1 Box 1531
 Ciprian Mildred 12 Woodlawn Ave
 Conway Leo 12 Donna Dr
 Defazio Lawrence, Beverly RR 2 Box 2129
 Drutherosky Karen 78 College Ave
 Engle Janet S 159 College Ave #168
 Evans Michael 103 Kemerer Ave
 Griswold Stephen RR 1 Box 1531
 Johnson Dorothy A 6 Maple St 101
 Johnson Grace 9 Lindley Ave
 Jordan Mary 78 College Ave
 Lochie William M Box 67 Tall Timbers
 Maro Angelo J 10 Donna Dr
 Plummer Dorman, Jean 2050 Rte 6 & 11
 Restore Collision Center 103 Kemerer Ave
 Royce Lucille S 115 Highland Ave
 Saita Thomas RR 3 Box 3431
 Sallustio Lisa RR 1 Box 1119
 Seamans Grey, Ruth Bunker Hill
 Seamans Ruth PO Box 11
 Stacknick Susan RR 1 Box 1602
 Stone James H RR 2 Box 2490
 Thomas John 796 Nichols St
 Young Walter 37 Lake Winola Rd

Falls Pa 18615

Balut Jennifer L RR 1 Box 253a
 Centrella John RR 1 Box 264c
 Market Anna RR 1
 Williams Stephen, Karen RR 1 Box 307

Laceyville Pa 18623

Cook Robert L Estate of RR 2 161a
 Franklin Farm Service RD 2 Box 2435
 Fuhrey Shane Wilson RR 3 Box 3218
 Tarreto Dolly L 133 Doolittle Hill Rd

Lake Winola Pa 18625

Murray Patrick M RR 307

Mehoopany Pa 18629

Adams Heather E RR1 Box 132
 Cooper Yvonne L RR 1 Box 186f
 Davis Naomi Jayne RD 1 Box 250
 Juckett Donald RR 2 Box 48
 Smith Kathleen F RR 2 Box 255
 White Martha RR 2 Box 301a 2

Meshoppen Pa 18630

Adams Logan Shane c/o Shanna M Rinkus 107 Lemon Creed Rd
 Andren Charles RR Box 109
 Atkinson Real Time Resolutions, Atkinson Green Tree Servicing, Atkinson PHFA
 HEMAP, Atkinson Diana RR 3 Box 69 Dean Rd
 Carney Robert C PO Box 88
 Dobbins Carri RR Box 109
 Hildebrand Julia RR 2 Box 216c
 Jackson Billie K 4124 Stanek Rd
 Lybolt Kevin Estate of RD 2 Box 1796
 Michalowski Florence D RD 3 Box 151
 Patrick Mary PO Box 88
 St Clair Shanna M c/o Shanna M Rinkus 107 Lemon Creed Rd
 Stevens Helen RR 2 Box 216c

Nicholson Pa 18446

Goodrich Michael, Brenda T RR 1 Box 1480
 Goodwin Marvin J RR 2 Box 2063
 Hardisky Andrew J RR 2 Box 2542
 Paduck Kim RD 2 Box 2140a
 Petts Raymond Jr RR 1 Box 1297
 Phillips Milton H RR 2 Box 2633
 Pompey Strickland Dawn A Main St PO Box 141
 Roberts Lillian G 3565 SR 92 N
 Roberts Robin L RR 1 Box 1105
 Sherwood Donald L, Arthur W Box 2034 140 W State Rd-2
 Sherwood Walter A RD 2 Box 2036
 Tallman Petts Patty RR 1 Box 1297
 Ziagos Patrick J RR 2 Box 2201

Noxen Pa 18636

Harlow Pleas R RR 1 Box 187a
 Hoppes Mary H, John RD 1 Box 56
 Macialek George R RR 1 Box 87
 Reakes Willard Est, Reakes Irene 576 Dimmick Hill Rd
 Scouton Thomas RR 1 Box 96id

Tunkhannock Pa 18657

Ace Evelyn J RD 4
 Ankoff Eric RR 2 Box 2245
 Aullisio Atty Dominick N 47 Ironwood St
 Bohenek Frank A 47 Ironwood St
 Bryant Patricia M 3 Dymond Trailer Park
 Carichner Daniel 741 Mile Rd
 Cook Michael J 72 Oakwood Lake
 Deighton Coralee, Michele 45 E Tioga St
 Endless Mountain Hall of Fame 46 Ole Coach Ln
 Eppley Mary E 34 Vosburg Rd
 Gorka Joseph 350 Roosevelt Way
 Gorko Eugene 350 Roosevelt Way
 Griffing Paul D 1 Lakeside Ct
 Hunting Florence L, Maurice W 11 Vista Dr
 Hurley Joseph 46 Ole Coach Ln
 Katz Harry, Katz Susan 8 W Harrison St
 Keiper Cortney PO Box 566
 Manley Marybelle, Tara RD 6
 Margarido Elizabeth J, William C 5 Oakwood Lake
 Mcdonough William E Dr 125 E Tioga St
 Norton Duane R 1005 SR 1001
 Oneill Jason J1253 SR 292 E
 Pesta Eugene H RR 2 Box 101a
 Place Wilson K 9 Place Dr
 Pote Roxana 91 Keelersburg Rd
 Puza Nicholas A 34 Maple Ave
 Riley Clark Douglas 1303 State Rte 292 East
 Ruddell Jeff 221 W Tioga St
 Ruddell Insurance Agency 221 W Tioga St
 Schutz Philip W 290 Bartron Rd
 Shaw Charles E 46 Ole Coach Ln
 Silk William 5 Dogwood Dr
 Vanduzer Kurt A 129 Bridge St
 Wilcox David W 281 S R 1002
 Williams John J 182 West Tioga Apt 1
 Wilson Paul M 75 Elm St
 Yaeger Gary Dean 605 Stark Rd

York County**Airville Pa 17302**

Chambers Laura 8272 Woodbine Rd
 Dwyer Patrick 51 N Castle Fin Rd
 Ferrell Angela E 2294 Woodbine Rd
 Kartorie Helen B 333a Bruce Rd
 Patricks Prof Lawncare Landscaping 51 N Castle Fin Rd
 Roth Robert P Sr, Angel 4237 Delta Rd
 Tompkins Jonathan W 4240 Delta Rd
 Wells Douglas 228 Fulton Rd

Brogue Pa 17309

FLH Inc 3552 Oscars Rd
 Gerechth Anthony J 3060 Delta Rd
 Mcgrath Richard 5079 Shenks Ferry Rd

Cross Roads Pa

Rasmussen Phyllis J, Richard 13672 Curran Dr

Dallastown Pa 17313

Ani Care Animal Hospital 2740 S Queen St
 Benedick Brian R 207 W Walnut St
 Butters Lindsey C 215 Craigsden
 Crook Joseph, James 201 Lombard St
 Dennis Ronald C, Donna L 111 Oak Crossing

Druck Edward E W Maple
 Falcone Anthony C, Dori L 505 E Main St
 Fourhman Richard K II 52 S High St
 Gladfelter Elwood IV 322 W Main St
 Hamberger Larry A 63 W Howard St
 House of Windsor Inc 150 Orchard St
 Kayla Ilgenfritz & Apple Ford 380 N Walnut St
 Landis Crystal 1 W Maple St
 Miller Matthew 645 Trolley Dr Apt B
 Rahausser Carl B Jr RR1 Box 336
 Red S Auto Body 464 E Main St
 Sagee Skyel S 308 N Walnut St
 Sechrist Kenneth R 219 Craigdan Dr
 Smith Jacob P 111 Oak Ridge Ln
 Snyder Donna J, Rene A 369 W Main St
 Sowers Alverta E, Luther 107 S Franklin St
 Stiffler Edward 58 W Main St
 Strawbridge Barbara L, Dennis E 709 Franlyn Dr
 Sweeney Mary 111 Maylyn Ave
 Toomey Donna J 729 Franlyn Dr
 Tucaho Tobias 128 N Pleasant Ave Apt 2

Delta Pa 17314

Becker Dana M 583 Hollow Rd 14 15
 Bobbit Nancy 112 Slateville Rd
 Clark Juanita J 252 E Mckinley Rd
 Dietz Auto Repair 5522 Delta Rd
 Franke Sandra J 913 Brd St
 Green Michael G Sr, Michael G Jr 57 Watson Rd
 Hamilton Richard L 190 W Mckinley Rd
 Hartley Patricia E 5522 Delta Rd
 Hartman Kimberly, Joseph, Nancy 97 Misty Hill Dr
 Kitner James C 14 W Mckinley Rd
 Kulesza Anthony J 3014 Bryansville Rd
 Kulesza Matthew J 3014 Bryansville Rd
 Kulesza Zachary J 3014 Bryansville Rd
 Lloyd Julie 129 Corn tassell Rd
 Mackin Wendie L 121 Susquehanna Rd
 McClure Patricia, H RD 1 Box 241
 Pressley David 583 Hollow Rd
 Scholl Brian K, Fred E 183 Cold Cabin Rd
 Watkins Shirley A 3014 Bryansville Rd
 Wentz Frank A PO Box 4

Dillsburg Pa 17019

Albert Joan M 203 S Fileys Rd
 Altland James R 467 Capitol Hill Rd
 Armstrong Eileen 5 N Baltimore St Apt A
 Ayers Richard J 2 Sheffield Dr
 Bricker Zachary 113 Tuckahoe Rd
 Brunner Anthony 272 Ore Bank RD2
 Clark Casey A 509 Mumper Ln
 Cox Mabel Alice, Essell T 153 Logan Rd Apt 230
 Crall Genevieve, Aaron L RR4 Box 37
 Croman Stanley W 113 S York Rd
 Dan The Mortgage Man Inc 37 S York Rd
 Diehl Pearl S 212 N Baltimore St
 Dunmire Gerald E 25 Impala Dr
 Eichelberger Constr Inc c/o Jennifer Smith 124 W Church St PO Box 459
 Fried Morgan B, Bryan D 9 Bold Ruler Cir
 Gettys Harry 20 Beaver St Apt 111
 Gladfelter Whitney, Georgia 206 Capital Hill Rd Apt 4
 Gulick Helen L RD2
 Haines Edith M, William c/o WB Haines 320 Hickory Rd
 Hartman Alexandra D 120A W Harrisburg St
 Hipp Jean M 627 Range End Rd
 Hoeffcker Mark P 811 Baltimore Rd
 Jamouneau G A 55 Hidden Spgs Rd
 Jordan June 220 Rocky Ridge Rd
 Keo Homes Inc 125 Walmar Manor
 Kimmel Vicki A, Fred S RR1
 Knoebel Anna PO Box 43
 Leblanc Melinda 24 Mountainside Rd
 Malosky Michael S 55 W Cabin Hollow Rd
 Mccann Herbert G, Kaitlyn R 10 Elicker Rd
 Mcdonald Michele L Est of 180 Honey Rd
 Merovich Pete 700 Fickes Rd
 Miller Atha M RR3
 Miller Ruthanna 94 Buttonwood Dr
 Nesbit Eric A 506 S Baltimore St
 Phipps Judith A 9 E Greenhouse Rd
 Potteiger Adonna D, Elmer H 25 Rocky Ridge Rd
 Qualcraft 56b Old York Rd
 Renard Sarah S 16 W Harrisburg St
 Schaffer Charles F 194 Spring Dr
 Seville Mabel L 121 Cherry Ln 449
 Sibert Geoffrey D One Whispering Hope St
 Stum Ronald L Sr 509 W Barrens Vally Rd
 Tesch Pearl 220 Rocky Ridge Rd
 Tower Advertising Ins Box 308 Old York Rd
 Trimmer S Garage 140 S York Rd
 Vankeuren Nancy 38 Hines St
 Wagner H 204 W Siddonsburg Rd
 Wessel William 811 N US Rte 15
 Wilson Kathleen G 1178 Gettysburg Pike

Dover Pa 17315

Adomis Peter 865 E Canal Rd
 Aguilar Agustin 4175 Beaumont Rd
 Baker Katherine E 1045 Bremer Rd
 Barnes Jeri A 2991 Deep Hollow Rd
 Beavers Phyllis 52 Newlon Rd

Bolton Helena 4641 Davidsburg Rd
 Brady Hilda RD 4 Box 536
 Buchanan Margaret S RD 3
 Conway April A 3021 Spectrum Rd
 Cusick Zackary R 2261 Sky Top Trail
 Dearthoff Richard S 4220 Nursery Rd
 Derrickson Joshua J 800 York Rd Lot 242
 Diehl Charles 76 Cherokee Ave
 Dietz Mahlon 4550 Bull Rd Box 81
 Dodson Evelyn 350 Zeigler Rd
 Doolittle Charlotte Est 2001 Red Bank Rd Trlr 1
 Duncan Eric 3101 Claremont Rd
 Dunlevy James E 6021 Timberlyn Dr
 Eisenberger Beverly J c/o Dale L Masters 1825 Wyatt Cir
 Elicker Jason 2301 Belair Dr
 Fitzgibbons James 2124 Huntington Rd
 Gernak Virginia J 800 York Rd Lot 7
 Gross Ralph M 4041 Carlisle Rd
 Holtzapple Shauna L 1405 Pleasant Dr
 Hubley Vergie Est of 119 Fairview Ave
 Jones Susan J 155 Pawnee Ave
 Joseph Darlene 4550 Bull Rd Apt 16
 Klaskin Judith G, Bruce D 1020 Cherry Orchard Rd
 Kowalczyk Robert 115 Cedar Dr
 Lauer Jeff 3597 Carlisle Rd
 Lehr Laurie J 3980 Carlisle Rd
 Luciano Malave A 255 Zeigler Rd
 Manley Maurice, April 3581 Kortni Dr
 Martin Anna Est 4357 Winchester Rd
 Miller Kenny R, Stacie 3349 East Farm Dr
 Miller Bill 1229 Cherry Orchard Rd
 Mills Jeannie 141 Butter Rd
 Myers James RD 4 Box 536
 Nebinger David 1518 Hunter Dr
 Nedzel Jaime, John 4349 Winchester Rd
 Novotny George 1730 Rocky Rd
 Partlow Ann L 2755 Danielle Dr
 Pascale David A, Mark A PO Box 41
 Queene Lisa 2550 Brownstone Ct
 Raffensberger Dolaaron 4550 Bull Rd Lot 71
 Richie James H Rd 4 Box 341
 Shaffer Albert C 4991 Carlisle Rd
 Shaffer Kandee 509 Oakwood Dr
 Sierer Justin Edward 1867 Wyatt Cir
 Simone Melissa 991 Big Mount Rd
 Smith John A 2370 Belair Dr
 Soward Rachel 2545 Red Bank Rd
 Steward Elsie E 1830 Poplar Rd
 Strategic Edge Logistics 2010 Dettler Mill Rd
 Strickland Charles H 26 Cedar Ln
 Wallace Steven R 4065 Fox Run Rd
 Wilson Linda 2710 Genna Cir
 Wire Helen V, Edward 2021 Park St
 Yantis Catherine E, Francis B 3377 Fox Run Rd
 Yeager James 2900 Meadowview Dr 57
 Young Donald W 4125 Leah Ave

East Berlin Pa 17331

Myers Martha, Jacob RD 2

East Prospect Pa 17317

Adams Charles, Velma E PO Box 119
 Emert Robert C PO Box 168
 Rehman Gail PO Box 299
 Ruby Roy S PO Box 168
 Stoppard Dawn PO Box 145

Emigsville Pa 17318

Advanced Fluid Connectors PO Box 451
 Bahn Phyllis M, Reginald Main St

Etters Pa 17319

Adams Justin L 60 Black Walnut Dr
 Bartholomew Karen 488 Shelleys Ln
 Brown Jenny 64 N York St Apt 1
 Dearthoff Harold PO Box 368
 Deb Popp Newberry Tw 1909 Old Trail Rd
 Fickes Robert R 70 Rose of Sharon Dr
 Fielding Melissa 27 N Conley Ln
 Fleming Susan L 459 Shuler Rd
 Gladfelter William 429 Clover Rd
 Jenkins William B Jr 404 4 Leaf Ln
 Kemper Charlotte M PO Box 147
 Leon E Wintermyer Inc 220 Yocumtown Rd
 Moores Robert II 23 Bill Dugan Dr
 Nelson Jean A 3 Ashton Dr
 Prowant Charlton M Est 225 Fairway Dr
 Schmidt Randy 40 Fairway Dr
 Settlers John C 438 Valy Rd
 Sheaffer David 440 Whisler Rd
 Shuette Doug 425 Red Mill Rd
 Smith Carmen D PO Box 39
 Sowers Holly M 20 Allen Dr
 Stinson Faith A 8 Bill Dugan Dr
 Stright Stacey A 24 N Ben Hogan Dr
 Vanguard 488 Shelleys Ln
 Wentz Joseph J 462 Big Sky Dr
 Wingle Christopher 465 Big Sky Dr

Fawn Grove Pa 17321

Brindle Dorothy, Ralph Channell Rd
 Dehoff Harry 883 Main St
 Ford Kenneth R 60 Morris Ave

Smith James L, Robyn L 918 Thompson Rd
 Wilson Danielle 62 E Main St

Felton Pa 17322

Crossroads Collectables & More 13402 Crossrds Ave
 Druck Ronald C 6694 Church Rd
 Farewell Betty RD 3
 Freas Foundation The 11912 Lebanon Church Rd
 Hardin Doyle 7851 Fulton School Rd
 Joines Kenneth C 440 Dull Rd
 Lane Bessie RD 3
 Lema Carol L 11432 Canning House Rd
 Macler & Assocs LLC 8953 Hickory Rd
 McWilliams Lucille M 2660 Trinity Rd
 Robinson Linda 6770 Church Rd
 Smith Michael G 4622 Faraway Dr
 Strausbaugh Dennis RD 1 Box 360

Glen Rock Pa 17327

Aeronautical Imagine PO Box 36
 Apple Family Ins Agcy 5 Enterprise St
 Arnsperger Katherine M R 1
 Bozievich Antoinette 3181 Holley Rd
 Buchanan Dan 14997 Bonnair Rd
 Bunker Craig A 12 Winwood Rd
 Eggers Joan 12 Winwood Rd
 Fischer Francis, Helen PO Box 194
 Frank Kimberly 31 Baltimore St
 Green Jeffrey J, Vikki L 33 Cir Dr
 Hanson Herbert T 4726 Fiscal Rd
 Henricks Wanda 19 Baltimore St
 Hubley Virgie RR 1 Box 220a
 Kile Leroy E Jr 3506 Roser Rd
 Kile Leroy E Jr Box 6 RD 1
 Nace Ralph 4834 Hildebrand Rd
 Schluderberg Herbert L RD 1 Box 184
 Schuler Rosaria 9290 Forest Rd
 Somerville John W 11645 Susquehanna Trl
 Thompson George R 34 Church St 2nd Fl
 Winemiller Kenneth E 13432 Country Club Rd
 Witmer Roland E R 1

Glenville Pa 17329

Fuller Stephen J 4544 Shaffers Church Rd
 Kelly Andrew J, Mary M 4154 Dry Bridge Rd
 Schreiber Harry E Jr, Lara A 5328 Watertank Rd

Hanover, Pa 17331

Ace Jute Packing 470 High St
 Adams Jennifer 201 Diller Rd
 Advanced Auto Parts 1140 Carlisle St
 Albert Jason 72 Hemlock Dr
 Bange Gary 1281 Honda Rd
 Baumgardner Donna M 321 High St Fl 1
 Baylor Matthew Wayne Est 915 Barts Church Rd
 Benson John C 117 John St
 Bentzel Gary 709 Fishburn Rd 946 Baltimore St
 Best Pontiac Olds Cadillac Gmc 100 Eisenhower Dr
 Biehl Nance C, John R 5015 Grandview Rd
 Black Ann L 10 Tiffany Ct
 Bolyog Laura M 221 Mckinley Ave
 Bowman Mildred 732 Baltimore St
 Bragg Euneva C 267 Frederick St
 Branick Lauren 520 Hammond Ave
 Brenner Christopher M 21 E Middle St 1st Fl
 Brown Claude, Regina RR2
 Brown Mildred, Francis 30 Charles St
 Brown Pauline, Dennis 201 1/2 Walnut St
 Brumfield Rachel 117 W Park Ave
 Caffrey Bonnie 5 E Colonial Crest Cir
 Carbaugh Thomas J 783 Edgegrove Rd
 Carter Dennis 295 Deagan Rd
 Chandler Lisa 5040 Grandview Rd
 Chen Xuetao 2 103 Mitchell Ct
 Costella Gary R, Judy A 746 Barrett St
 Cox Carroll 17 Little Knoll Dr
 Crouse Ernest L RR 4
 Dao Tuan H 441 Eisenhower Dr
 David Shirley A 62 Yara Way
 Davis Linda 1915 Oak Hills Dr
 Dearthoff George D, William E 506 1/2 York St
 Dempsey Jason 267 Frederick St
 Devincent Edward A Jr 1241 Brain Ln
 Dittmar Michael S 274 Leppo Mill Rd
 E Mary Louise Sterling Financial Trust Co 33 Carlisle St
 Eagle Machine & Tool 557 Centennial Ave
 Earling Jennifer L 220 E Middle St
 Et Hanover A 11 Baltimore St
 Fallon Thomas E 60 Kenlee Cir
 Farrington Erin 140 Madara Dr
 Feeser Paul 26 Fulton St
 Feltch Robert, Thomas RD 3
 Feltch Thomas, Troy PO Box 126
 Ferguson Shari L 1279 Wanda Dr
 Flickinger Henry, Joyce 364 High St
 Fox Ednam R 307 Hanover
 Fuhrman Rhonda G 651 Brdway
 Gass Randy E 165 Pigeon Hill Park Rd
 Geiman Motors 936 York St
 Geisler Beatrice L 308 Diller Rd
 Glore Donald G 86 Commanche Trl
 Groft Michael L 82 Heritage Dr
 Grogg Isaac H Jr 61 Blooming Grove Rd

Group Hanover Inc 213 Carlisle St
 Guthrie Matthew L 7 Oak St
 Halter Charles H 342 Penn St
 Hanover Health 3130 Gra
 Hanover Honda 1226 Carlisle St
 Hayes Brian R PO Box 1237
 Heilman Patrick 21 N Blettner Ave
 Held Ralph 3 E Chestnut St3
 Hoover Arta M 663 Baer Ave
 Horwedel Ethel Est 6 South St
 Hughes Keith 469 Old Westminster
 Ingram Carl E 2 Bowman Rd
 J S Transmissions Auto Repair 1761 Baltimore Pike
 Kemper Grayson J, Craig S 7 Benjamin Dr
 Kemper Melissa S, Morgan T, Craig S 7 Benjamin Dr
 Kincaid Anita L 676 Brdway
 Klindedinst Paul M 7 Mount Royal Ave
 Kline Beulah Rte 4
 Klunks Doc 371 Eisenhower
 Krichten Robert 5798 Hanover Rd
 Krug Frances M, John D 609 E Middle
 Lambert Evelyn L, James L 1034 High St
 Lawall Marie F 10 Diana Ct
 Lawrence Lorraine A 10 Tiffany Ct
 Lechlinkski Joseph Jr 6 Violet Dr
 Leonhardt 800 High St
 Leskinen Daniel P 208 Centennial Av
 Liberty York Getty 918 York St
 Lindsey Pamela J 332 Maple Ave
 Lohr Russell A Est of 202 Brdway
 Loss Judith M 10 Tiffany Ct
 Luis Sherwood W 18 St Georgia Dr
 Manger Shellie H, B Wesley 400 Stock St
 Marchio Terrence J 421 Beck Mill Rd
 Mcdannell Loretta, Judith 820 Honda Rd
 Meadowbrook Auto Sales 135 Spring Ave
 Mezewski Debra Lee 948 E Walnut St
 Miller Frances L 1419 Baltimore St
 Miller Harry L 3662 Eagle Ridge Ct
 Miller John 591 Pumping Sta Rd
 Miller Jon M 508 Frederick St
 Miller Lance D 120 Hufnagle Dr
 Milligan Ondre L 965 Bankard Rd
 Mills Raymond J 25 W Walnut St
 Ming O C 395 Wilson Ave
 Moore Edith M 129 Willow St
 Most Lee 347 Hobart Rd
 Myers Preston, Roxie RR2
 Neiderer Dollie F 1674 Jacob Mill Rd
 New Way Packaging Machinery PO Box 467
 Nitchman Hilda O 608 Locust St
 Noble Rebecca G 961 Beaver Creek Rd
 Nott Gregory B, Greta K PO Box 647
 Oleary Cassie A 463 Hartman Ave
 Oliver Madison B, Renee 501 Black Rock Rd
 Oliver Mackenzie N 501 Black Rock Rd
 Oneill Tina 216 Park Hts Bl
 Pankov Nikolay D 2 Mitchell Ct Apt T1
 Parichuk John 120 Fawn Hill Rd
 Patel Atul R 1080 Carlisle St
 Payne Brett 260 Poplar St
 Peirce Ruth E 307a W Hanover St
 Platt Kayleen, Roy 10 Patwilt Pl
 Poole Darlene V 4083 Blue Hill Rd
 Ports Samuel 70 Zachary Dr
 Rager Rodney L 201 Madara Dr
 Reese Holly 135 Spring Ave
 Riley Paul 425 Baltimore St
 Rinke Ellen 132 N Allwood Dr
 Rodriguez Zaida 415 N Franklin St
 Rogers Philip A 68 Pumping Sta Rd
 Rohrbaugh Walter 89 George St
 Routson Barry W 456 Moul Ave
 Saum Deanna, Greg 5599 Hanover Rd
 Schaffer Michael L 326 Pine St
 Scheivert Mark 146 E Hanover St
 Schimp Beverly A 227 Meade Ave
 Schimp Mitchel Patrick 227 Meade Ave
 Schwartz John Dr 3130 Gra
 Selsabeel Intl Inc 490 Eisenhower Dr
 Seys Deborah 27 Oneill Ave
 Shafer John D Sterling Financial Trust Co 33 Carlisle St
 Shank Dean 611 Fulton St
 Shiovone Margaret 727 Blossom Dr
 Shultz Agency Ins 555 Carlisle St
 Singer Jerome L, Brenda V 4 Laurel Woods Dr
 Smith Margaret M 417 Baltimore
 Snyders of Hanover Inc c/o Angie Mcclintock PO Box 6917
 Stockslager Anthony 166 Skylite Dr
 Stockslager Anthony 417 Frederick St
 Talbert Bettie R 309 Westminster Ave
 Taylor Emily 577 Brdway R Unit 1
 Thomas Hannah J 529 Fulton St
 Thomas Wendy J 10 Hts Ave
 Truax Byron D 219 York St Apt 1F3
 Turchich Frank P, Tami J 395 Wilson Ave
 Undergear Hanover Direct PO Box 462
 Utz Mary Pauline Est of 209 Brdway
 Vidal Carol 400 York St
 Viper Gas LLC 1201 W Elm Ave 2
 Walker Mary A 141 Brdway Ste 230
 Walsh Jeffrey 5 Aaron Ct

Wansel Charlotte E 119 High St
 Warner Lloyd E 460 Blooming Grove Rd
 Whales Mark 1374 Carlisle Pike
 White Deer Run Inc PO Box 97
 Wilhelm E Virginia, Jerry L 2781 Baltimore Pike
 Williams Mark S 730 Beck Mill Rd
 Winder Patricia S PO Box 339
 Wright C 52 1/2 Frederick St D
 Zartman Francis 416 Meade Ave

Hellam Pa 17406

Buttonwood Gardens 301 Friendship Ave
 Fritz Todd W 4744 Fahringer Dr
 Kreeger Jennifer L 317 B Buttonwood Ln
 Mummert Keith W 223 W Market St
 Solar Innovations 60 S Prospect St
 Stevenson Melissa L 325 E Beaver St

Jacobus Pa 17407

Ackerman James F 11 Maple St
 Bloodsworth Lisa L 35 York Rd
 Blouse Betty, Paul 54 Woodland Dr
 Brigham William Jr 6276 Leader Dr
 Costa Linda 51 N Main St
 Foulis Ronald J Jr 25 Hillside Dr
 Holiday Gas 257 N Main St
 Laugermans H Davidson 103 N Main St
 Miller Dorothy J, Horace E RR1
 Phillips Paul D 6 N Pleasant Av
 Rogers Roger R 103 N Main St
 Schmuck Glenn R 207 N Main St
 Weir Elaine M 23 Eagleton Dr

Lewisberry Pa 17339

AG Press Automation 730 Mt Airy Rd
 Amman Warren C 111 Fox Fire Ln
 Arnold Karen E 849 Moores Mountain Rd
 Baughman Steven A PO Box 213
 Beam Craig 407 Old Stage Rd
 Bowers Adam M 711 Ridge Rd
 Fetrow Karen Sue 2135 Pinetown Rd
 Flenke Scott M 708 Quaker Cir Apt 4
 Ford Anne R 609 Ridge Rd
 Hockensmith James A 655 Churchey Rd
 Kessler Erica 968 Silver Lake Rd
 Laporta John 741 Wyndamere Rd
 Leigey Hannah A, James R 639 Observatory Dr
 McCreary Jeffrey A 209 W Front St P
 Ourand Scott J, John C 710 Quaker Cir Apt 1
 Reigle Catherine 108 E Front St PO Box 68
 Stout Michael E PO Box 165

Loganville Pa 17342

Hinckley Terri 175 S Main St
 Layne John PO Box 285
 Winedocs LLC PO Box 285

Manchester Pa 17345

Baranoski David A 23 Pine Dr
 Becker Carl E Est 15 Creek Bottom Rd
 Bostic Helen J & A Mobile Home Park 1
 Children of Norman Eicher RFD 2 Box 336
 Cooper William J 4335 Board Rd
 Dinuzzo Tara P 500 Glen Dr
 Downey Lois C 60 Locust Point Rd
 Eicher Norman RFD 2 Box 336
 Farr William c/o Richard Schaeffer 225 Equine Cove
 Fickes Virginia J 5945 Susquehanna Trl
 Firestone Virginia, Harry 148 S Poplar Ct
 Foller Patricia 860 Cassel Rd
 Gable Chad H 13 Harding St
 Gettys Michael A 80 Ivy Dr
 Grendell Ellis, Mary 1890 Conewago Creek Rd
 Leber Donald 120 Horseshoe Ave
 Lettich Jason 186 Coldspgs
 Oconnor Anna 544 Red Rose Dr
 Shaffer Mary Est, Mary 95 Parrot Ln
 Shank Daniel M 454 Maple St G
 Smith Jenette M 60 Locust Point Rd
 Spangler William R 5945 Susquehanna Trl
 Staub L 15 G Liverpool St
 Wesner Gary 41 Boxwood Rd
 Yeager William J 75e N Liverpool St

McSherrystown Pa 17331

Dunlap Kenneth E 140 Main St

Mount Wolf Pa 17347

Flenner David 66 S 4th St Box 292
 Hollinger Edward 420 Jerusalem School Rd
 Martin Stephanie 6 S 3rd St Apt C
 New York Wire PO Box 866
 Prowell Harvey, Norma 157 S Main St PO Box 67
 Stonesifer James B 138 N 3rd St

New Freedom Pa 17349

Aldringer Ken 800 Robin Hill Cir
 Badders Erik A 33 Smith Mill Rd
 Barstow Denise Gail 155 S Front St
 Buckingham Lynn 3 Crawford Ct
 Carman Barbara A 42 S Charles St
 Choroderemia Research 1 Otis Ct
 Cilluffo Marybelle Kathryn 4 E Main St Apt C

Eckert Chase 16065 Sherwin Ct
 Frederick B 124 W Franklin St
 Grega John Est of 936 Plank Rd
 Grega Steven M 936 Plank Rd
 Hall Stanley R, Ramona S 12 Keesey Rd
 Hurtgen John P 102 Freedom Ave
 Little Helga 36 E Franklin St New
 Mclaughlin Deborah, John R 518 Oakwood Rd
 Norris Elizabeth A PO Box 382
 Palmer Edith M 48 S Brd St
 Poe Beverly 307 Rutledge Rd
 Roseberry Catherine 15073 Country Club Rd
 Schehlein Lynn 43 Independence Dr
 Shrewsbury Body Shop 124 W Franklin St
 Shrewsbury Cig Cellar No 22 732 E Forrest Ave
 Struven Charles M, Catherine 40 Wethersfield Dr
 Toms Mobil 648 E Forrest Ave
 Weiss Margaret M, Robert C 9 N Shaffer Dr
 Winkelman Dorothy M 434 Hilltop Ct

New Park Pa 17352

Johnson Edward 1151 Fawn Grove Rd
 Nelson Stanley J 3366 New Park Rd
 Wiles Ola Est 16755 Edgar Woods Rd

Railroad Pa 17355

Gram Harvey B 151 PO Box Rail Rd

Red Lion Pa 17356

Ames Melody 290 Wimpleton Way
 Apple Ford 3250 Cape Horn Rd
 Bagal Ashish Md 379 Camden Ct
 Barshinger Wayne RD 2
 Belanger Katherine S 340 Blackhorse Dr
 Clinton R E Jr 2620 Freysville Rd
 Cochran Melinda J 755 Snyder Corner Rd
 Cone Evelyn Box 216 RD1
 Cooley K D RD 1 Box 554
 Crumbling Steven 1006 Margherita Ct
 Darr Preston L 85 Wimpleton Way
 Dietz Kimberly A 260 Grove Rd
 Dohn Courtney 901 N Sharon Ave
 Driver Rebecca C 29 Boundary Ave
 Duncan Maxine E 200 N Main St
 Eaton Gary 910 Neff Aly
 Emersons Pub Inc 1618 Richmond Rd
 Emig Michael W 3381 Cape Horn Rd
 Ensminger Mary N Franklin St
 Ford Kevin M 603 W Brdway
 Fry E William II 2010 Parkview Dr
 Fullerton Mary 38 East Ave
 Garner Andrew 163 S Franklin St
 Gibbons Rebecca A, William 2406 Capehorn Rd E13
 Grove Jonathan P 520 Guyray Dr
 Haugh John S 246 W High St
 Hayes William E 3495 Springwood Rd
 Hemmig Ronald 128 S Main St
 Herbst Richard 110 Martin St
 Hess Thomas 201 S Charles St Apt 43
 High Performance Specialties 2951 Cape Horn Rd
 Hildebrand Erlene S 315 S Camp St
 Johnson Kimberly 2406 Cape Horn 86a
 Johnson R 710 Apple Valy Dr
 Keller Preston 812 Delta Rd
 King Lily S, Brad 1004 Woodridge Rd
 Koons Martin A PO Box 6056
 Kurnick Carrie 516 El Dorado Dr
 Leiphart Alice RD 2
 Leiphart Gene F 314 Wise Ave
 Leonard Frances Est of 40 W Brdway
 Lower Stefaniana M 323 Atlantic Ave
 Manteghi Tara Do 32 Windsor Way
 Mattison Colleen P 217 Forest Hills Rd
 Mcculley S 613 W Maple St Apt 22
 Miller Bethany 163 S Franklin St
 Morrow Josh 312 Pleasant Corner Ct
 Mundis Dolores J RR 3
 Myers Tammy 223 Wise Ave
 Neff Evetta R 21 W Howard St
 Newman Anna RD 4 Yoe Dr Box 385
 Pickel Erma R 385 Manor Rd
 Picking Jane E, Troy R 165 S Franklin St
 Powell Kristen M 689 Duke St Ext
 Rampley Arthur A 144 Country Ridge Dr
 Robertson Dolores 818 Myers Rd
 Roseman Charlotte B, Charles E 200 W High St
 Sappington Susan M 168 Linden Ave
 Seaks Spencer S 980 Penn Ave
 Smith Jodi S 641 S Main St
 Snyder Matthew 411 Perendale Dr
 Specialty Inds 175 E Walnut St
 Stolzhus Steven R, Naomi 1263 Delta Rd
 Sulli Jennifer R 224 South Cheviot Way
 Sullivan Daniel L III 224 South Cheviot Way
 Tompkins Robin L 420 Springvale Rd
 Trimble James Howard Jr 101 Morningside Dr
 Trout Lillian M 563 Wise Ave
 Trowbridge Roy Box 216 RD1
 Turner Patricia A 217 Forest Hills Rd
 Waltemyer Robert 10136 Winterstown Rd

Walters Dennis 80 Manor Rd
 Witmer Kyla M 420 Springvale Rd
 Zheng Duan Mei 3147 Cape Horn Rd

Rossville Pa 17358

Stephan Nickolas, Helen 1015 Alquin St

Seven Valleys Pa 17360

Christian William J 24 Cherry St
 Coburn Stephanie 7777 Grand Lake Dr
 Godfrey Michael 1199 Golden Rod Rd
 Grimm Sharon RD 1 Box 167 C
 Mannion Lawrence 7777 Grand Lake Dr
 Rupp Jean Marie 100 Church St
 Showers Denise E 1873 David Ct

Shrewsbury Pa 17361

Allison Richard E, Arlene R 231 W Forrest Ave
 Black Ruth 800 Bollinger Dr Apt 113
 Duerr Lucille R, James C 407 S Main St
 Dunkin Molly E 10 Crosswind Dr
 Dunlap Terry 72 Brook Meadow Cir
 Emery Clayton D, Linda 20 Fieldstone Cir
 Knott Logan V, April C 6 Lois Ln
 Knott Brendan F 6 Lois Ln
 Main TLS 241 N Main St
 Patasce Victor J, Cathy E 31 Brook Meadow Cir
 Patty Max 18 Brkwv Ln
 Pecunes Krissa 12 Asbury Ln
 Pennington Joseph L 308 N Main St
 Pretorius Gert 136 N Main St
 Russel Samuel T 99 Crosswind Dr
 Smith George T Sr, Mary A 66 Covington Dr
 Spataros Italian Re 634 Shrewsbury Common Ave
 Stevens John A 10 N Main St
 Sunny Money Food 4 E Forrest Ave
 Wolhowe Christine Est 616 St Mathew Ln

Spring Grove Pa 17362

Baublitz David J III 1249 Jackson Sq Rd
 Beck Rhoda E 1325 Martin Rd
 Burkett Becky J 138 W Jackson St
 Chrismer Larry RD6 PO Box 6542
 Clark Everette R, Frances E 5042 Lehman Dr
 Finney Jason 2472 Pine Tree Rd
 Fricker Dennis 1996 Locust Rd
 Gentzler Margaret C 422 Monocacy Trl
 Glatfelter Co 228 S Main St
 Harvest Time Temple 6100 Gregory Rd
 Hess Thomas L 9230 Orchard Rd
 Hoy Shelvegeane Y 6100 Gregory Rd
 Kile Dorothy A RR 2 Box 2613
 Kuntz Raymond G RR 2
 Lauchman Elizabeth Ann, Kathy Ann 7215 Pigeon Hill Rd
 Myers Hattie V, Elmer H 133 W Highland Ave
 Oversmith Marie A 5190 Hillclimb Rd
 Roelke Sheila J 5226 Pigeon Hill Rd
 Schlegel Paul G PO Box 136
 Senft Samuel Z 116 S East St
 Shaw James W 2046 Henry Ln
 Shepherd Stephen O 5176 Hill Climb Rd
 Spring Grove Shs 220 W Jackson St
 Stables Christine M 2043 Kitzmiller Rd
 Thatcher Eleanor M 1214 Roth Church Rd
 Wagaman Justin 45 N Water St
 Wright William 2124 Jefferson Rd

Stewartstown Pa 17363

Anderson Terry Eugene 9 Ovelton Ave
 Boyer Alissa G c/o Alissa Gay Schuchart Frey 16157 Sawmill Rd
 Cochet Emile F Jr 18831 Rosewood Dr
 Cochet Jane S 18831 Rosewood Dr
 Donham Lawrence W, Winifred E RR 2 Box 164
 Ellis John A 106 Feedwater Ct
 Hibbard David M 6 Cedar Ln
 Hiemenz Eric 14 S Main St
 Jacob Mark J 141 Cambridge West
 Jones Chrysler Plymouth Inc 6 Scarborough Fare
 Kilbourne Dwight A, Myrtle H RR 1 Box 1026
 Klopff Gustave H 8 Memory Ln
 Lehr Colleen M, Donald L 6 Scarborough Fare
 Little Jeannie 14076 Coal Hill Rd
 Peyton Timothy S 205 Camelback Ct
 Quirk Mary P 55 W Pennsylvania Ave
 Riebert Kenneth M 13 Ecker Ave
 Roeder Lauren A, Roberta 33 Coupler Dr
 Smith Sarah, David 2828 Plank Rd
 Smith Gerald M 122 Berkshire Ln
 Smith Meredith N 18414 Ridge Meadow Rd
 Storke Paul Jr 9 Ecker Ave
 Strout Donald 3662 Blevins Rd
 Walker Brandon P 14076 Coal Hill Rd
 Zipprich Jeffrey M 1509 Hollow Rd

Thomasville Pa 17364

Bosley Mark Jr 487 Big Mount Rd
 Buffington Hannelore, James L RD 2 Box 810
 Dembechl Thomas RD 1 Box 123
 Filbey Michael A 264 Chesapeake Est
 Haugh Benjamin Michael 3212 Church Rd
 Hively Ann Elizabeth 3212 Church Rd
 Klyeman Dorothy A 449 N Biesecker Rd

Lentz Deborah A, Lester E 624 Sunset Rd
 Mchale James J III PO Box 0321
 Morrell Mark G 4138 E Berlin Rd
 Myers Arelda PO Box 208E
 Poole V Tracy 894 Chesapeake Est 1st St
 Sellers Matthew 45 Locust Ln
 Smith Mack L PO Box 423
 Weikert David A RR 1

Wellsville Pa 17365

Anderson Peggy L 7838 Carlisle Rd
 Deardorff William E 235 Mine Bank Rd
 Fields Todd A 359 Main St
 Fry Gregory D 9295 Carlisle Rd
 Girl Scouts In The Heart of Pa c/o Tammy Thomas 460 Nursery Rd
 Griest Suzanne H 110 Warrington Ways
 Groff Gregory A 2755 Rosstown Rd
 Kauffman Janet L, Edwin C 150 Bentz Mill Rd
 Moody Dianne Charlene, Dorothy M RR 1
 Sowers Angela 359 Main St
 Stambaugh Daniel E 199 Pine Woods Rd
 Wilson Brown Motors Dba Hanover Toyota 7838 Carlisle Rd

Windsor Pa 17366

Alleman Stephanie 105 W Main St
 Brown & Brown Contractors Inc 1556 Pray Mission Rd
 Brown Tammie S 290 Eckert Rd
 Brunner Tara Po Box 65
 Dietz Mahlon L 101 N Camp St
 Lloyd Alvin G 19 W High St
 Myers Rachel L 555 Trolley Rd
 Sherburne Kristin, Marcus 89 W Main St
 Snyder Lindsey 58 Cherokee Dr
 Taylor Margaret L 912 Taylor Rd
 Urey Patrick 811 Old Commons Rd
 Ziolkowski John M RR 1 Box 409a

Wrightsville Pa 17368

Arnold William Sr 8 Wilton Cir
 Bish Morris R 7210 Bend Ln
 Brown Timothy M 6 Travis Cir
 Chirichello Louis J Jr 524 2nd St
 Dellinger Sterling C 308 Locust St
 Eberly Gregory 74 Cool Creek Rd
 Freeman Catherine P 65 Cool Creek Manor Dr
 Garner Marvin Est of RRI
 Hengst Lillian, Raymond RR1
 Hill Gerald R 504 Riverview Dr
 Leshner Chuck 241 Bank Hill Rd
 Pappley Mary 200 N 3rd St
 Peeling Claire 200 N 3rd St
 Richards Elizabeth A Est of 420 Locust St
 Stoner Rose M 307 Chestnut St
 Swann Milton C 1117 Trinity North Rd

Yoe Pa 17313

Henry Forrest 275 S Main St
 Suresch Justin 309 S Elm St Apt D

York Pa 17315

Bortner Larry 160 Crossway Dr
 Glessner Emma 1046 Roosevelt Ave
 Jones Robert, John 702 Philadelphia St
 Myers Treva Glen Rock 44 3
 Nock Robert J 120 George St Apt I
 Sanders Mida A 1003 Pershing Ave

York Pa 17401

Addison Mattie L 475 S Pershing Ave
 Anthony John F 381 W Market St Rm 305
 Awuku Theresa P 228 S Hartley St
 Bailey Larry 3412 A E Market St
 Bandy Thelma 205 Park Pl
 Baylor Margaret, Rodney 571 W Market St
 Beamer Richard 403 N Newberry St Apt 103
 Benedict Penny, Clair 21 S Hartley St
 Boanes Rachel P, Beverly 133 W Cottage Pl
 Bobbitt Charles E 105 S Duke St
 Bose Blanche 329 Walnut St
 Bylon David C 549 S Duke St
 Cannon Joline 519 S Duke St
 Cook Henrietta 728 Jessop Pl
 Cullars Jennifer 440 W Market St
 Danfelt Jesse 456 W Philadelphia St
 Denoff Mary 456 W Philadelphia St
 Dietz Charles 355 W Philadelphia St
 Dietz Harry D Est of 40 S Duke St
 Dimitra Joy Inc 635 W Market St
 Dombroski Anthony, Gloria 575 W Princess St
 Dunalp Gina 716 School Place
 Dutcher D 907 W Locust St
 Fourhman Ida J c/o Bell Socialization 160 S G
 Gailey John 96 S George St
 Geier Larry 631 Manor St
 Gladfelter Harry 168 A S Penn
 Gover Ralph Sr 519 S Duke St
 Gpu Energy 33 S Duke St
 Green Mccrory Mclellan 12 W Market St
 Greenbaum Doris R, Lee A 276 Park St
 Hancock Anna V 40 S Duke St
 Haridat David 317 W Market St
 Haverstock Charles 226 Grantley St
 Hawkins Pauline M 39 E Cottage Pl

Heaton Kyle 55 Columbia Ave
 Heyne Pauline 355 W Philadelphia St
 Integrated Risk Mgmt 243 W King St
 Jamison Janice 728 Jessop Pl
 Jenkins May 715 S Pershing Ave
 Johnson Barry Jr 381 W Market St
 Jones Taneka 304smysr St
 Kauffman Marlin E 381 W Market St Apt 416
 Keller Melvin 39 E Cottage Pl
 Kennedy Margaret 250 W Maple St
 King Shirley 291 Union St
 Knbr Inc 140 E Market St
 Lambert Holly 444 Pack St 2nd
 Lesser Andrew 446 W Market St
 Lopez Hector 505 W Market6 St Apt 2b
 Maldonado Maria D 36 N West St
 Martin Russell O 223 Jefferson Ave
 Martinez Miguel 244 S Duke St
 Mcmillen Ladonna C, James L 340 Garfield St
 Merrill Edward 756 W Market St
 Miller Cordellia L 409 W Market St
 Miller Paul 329 Walnut St
 Miller Ruth R 100 S Newberry Sy
 Montalvo Yahaira 634 Cleveland Ave
 Moore J Fred F, Sally J c/o Smith Anderson Bak 25 N Duke St Ste 3
 Nazario Jorge Est 125 S Beaver St Fl 1
 Nazario Maria 125 S Beaver St Fl 1
 Noel Paul 914 W Market St Apt 3106
 Northfield Engineering 1 Market Way E
 Oliveira Dalmira Cota Caeta 223 Pine St
 Ortiz Julio 657 W Princess St
 Osborne C 422 W King St
 Patton Doug Est 140 Roosevelt Ave Ste 106
 Paules Greg 158 W Market St 1st Fl
 Quinones Padilla Rochely 120 N George St Apt J
 Raineri Joseph, Maria 318 Smith St
 Ramirez Yohan A 48 S Penn St
 Ransom Letha B 475 S Pershing Ave
 Ready Keith 28 E Jackson St
 Reed Vincent G 116 S George St
 Reynolds Dorothy, Frank L 310 W Pennsylvania Ave
 RG Group 258 W Market St
 Robinson Geraldine G 163 W Maple St
 Rodriguez Angel D 525 W Princess St
 Rojas Delcio 212 W Hope Ave
 Roque Rivera Jorge 638 Company St
 Samuels Cafe & Catering 221 W Philadelphia St Ste 11
 Scales Kalisha 820 W Locust St
 Sherman Vernon E Jr 291 Union St
 Smith John, Jane 1769 Whiteford Rd
 Starner Walter A 642 W Mason Ave
 Stewards For The Lower Susq Attn: Michael Helfrich 324 W Market St
 Stright Graydon E 623 S George St 1f
 Swertzer Betty H 211 S Beaver St
 Taylor David 381 W Market St Apt 307
 Toomey Daniel, D 2723 S Queen St
 Torres Sam 910 W College Ave
 Wample David H 371 W King St
 Warner Norma J, Dale E 209 N Newberry St
 Weaver Carolyn E, Anna 30 Lafayette St
 Wester Derrel Jr 590 W Princess St
 Wiley Phyllis D, Earl 669 W Market St
 Wilson Cynthia 415 Lindberg Ave
 York County Bar Assoc 137 E Market St

York Pa 17402

Armel Bonnie 20 Hillery Ct Apt B-41
 Armstrong Zachary 60 Morningside Dr
 Association Ins Svcs Inc 3719 E Market St
 Aylward Kevin J 330 S Russell St
 Bach Timothy 3385 Susquehanna Trl
 Bahr Richard Jr, Cynthia 3339 Carol Ave
 Baile Christopher A, Emily A 106 Chambers Rdg
 Baker Steven 3330 Eden Bridge Rd
 Becker James E 3308 Druck Valy Rd
 Bentz Irma M 118 Pleasant Acres Rd
 Bill Mathias Digital Photography 2620 Natalie Dr
 Boose Kenneth M Sr 415 Woodland View Dr
 Bortner Brothers Inc 160 Crossway Dr
 Boy Scout Troop 63 374 Allegheny Dr
 Brady Donna S 2630 Stillmeadow Ln
 Brewer Eric 2444 Wharton Rd
 Brozovic Kimberly 1946 Security Dr
 Burkhardt Florence I 90 C Stoney Ln
 Campanella D M PO Box 3850
 Campo Charles P Jr, Frank 151 S Russell St
 Caplan Madeline 200 Pauline Dr
 Caropreso Edith 2714 Chestnut Run Rd
 Chen Douglas N Md 1030 Plymouth Rd
 Chestnut Ridge Golf Lp 2700 Mt Rose Ave
 Choice Cigarette Outlet 3402 E Market St
 Chronister James A 1721 Long Dr
 Cna 2401 Pleasant Valy Rd
 Colton Brandyn c/o Gordon S Jewelers 04005 York Galleria 2899 Whiteford Rd Sp 170
 Conley Jennifer E 67 S Main St
 Conley Robert H 5235 Susquehanna Trail
 Counsel And Company 224 St Charles Way
 Crall Stachia 3855 Oakleigh Dr
 Cravens Carey C 4298 Livingstone Dr
 Cron Carol 2704 Equestrian Dr
 Cyriac Jeswin B 2813 Candlelight Dr
 DM Larkin Communities Inc 339 Allegheny Dr

Dent Wizard Inc 3855 Oakleigh Dr
 Derose Joann 906 Heritage Hills Dr
 Derowski Melissa M 2992 E Prospect Rd
 Diehl Motor Co 540 Erlen Dr
 Divas Entertainment Inc 204 St Charles Way Unit G
 Dixon Sean 51 Jayme Dr
 Edwards Jeff 1533 Camp Betty Washington Rd
 Eisenhart Sefton R II, Henry James 54 Jamison Dr
 Elmwood Center Med Pe Wm Frank 204 St Charles Way Ste E
 Emmer Inc c/o Bojangles Famous Chi 2899 Whiteford Rd 254 R2
 Eytcheson Carolyn P, Eric S 200 Greystone Rd
 Farmers Fire Ins Co 2375 Eastern Blvd
 First Capital FCU 161 Kent Rd
 Francazi Bruno A 182 Dew Drop Rd Apt A
 Frank William S 204 St Charles Way Ste E
 Frederick Margaret 103 Chambers Ridge
 Garner Sonia 281 Silver Spur Dr
 Garrety Christopher 151 Coventry At Waterford
 Gibb Raymond, Edith 200 Pauline Dr
 Gibson Carlos 2302 Daisy Rd
 Graham Packaging 2401 Pleasant Vally Rd Ste 2
 Gulick John R 2618 E Market St Rm E14
 Hackman Gene W, Betty 421 Maywood Dr
 Haislip Victorie L, David T Sr 30 N Vernon St
 Haley Patrick J 3201 E Market St Apt 110
 Hamberge Margareta 15 Cir Dr
 Hamberger Catherine, Robert W 811 Cape Horn Rd
 Handley Jennifer Susan, Brandon Ray 921 Haines Rd
 Harley Davidson Motor Co 1425 Eden Rd
 Heagy Burton R 10 Stevenson Ct Apt 31
 Heard Ruby 3400 Eastern Blvd Apt 13
 Heininger James A, Anna 44 Oak Ridge Dr
 Hengst Marlyn E, Martha J 1011 Skyview Dr
 Hickman P 65 Hillery Ct Apt B22
 Hildebrand Gerald 2225 E Market St
 Holler Helen M 2562 Mt Zion Rd
 Humburg Burt C Md 190 Oak Ridge Dr
 Hutton Laurie 67 Morningside Dr
 Ind Mun Controls Inc 80 School St
 Johnson Lynn 25n Harlan St
 Jose Javier 839 W Princess St
 Karl Brenda L, Robert B 100 Hunter Creek Dr
 Kegarise Alan K8 Windemere Ct
 Kellenberger Mark Est 231 S Royal St
 Kennedy Kayla 2535 Fairway Dr
 Klein Gina M 540 Erlen Dr
 Klinge Corp PO Box 3608
 Kraus Wayne 118 Pleasant Acres Dr
 Ksenich James L 3810 Bear Rd
 Laird Ethel R c/o Brenda L Runkle 308 Blue Ridge Dr
 Landrover Cat Logist 600 Memory Ln
 Larucci Jemimah 10746 Cape Cod Ln
 Le Hai Yorkshire Apts 3205 E Market St Apt G9
 Lee Hong 2430 Auburn Rd
 Lehr Brad A 2461 Pleasant View Dr
 Leigh Armistead 323 Chestnut Hill Rd
 Leopoldo Hernandez York Co Prison 3400 Concord Rd
 Lincoln General Ins Attn Gary Ordozf 3350 Whiteford Rd
 London Leslie Greystone Farms 241 Stonewood Rd
 Lytle Gregory C 79 Camelot Arms No J
 Mackinnon Douglas 2831 Candlelight Dr
 Malone Wyatt J, Joan M 2560 Raleigh Dr
 Mankel Matthew F 56 Coventry
 Manley Christopher S 3108 Rex Dr
 Margo Ruth 2775 Eastwood Dr
 Marketing & Sales Group 1320 Toronita St PO Box 3223
 Markey Tiffany 3205 E Market St Apt N7
 Markle Loretta J, Earl W 3507 Heritage Dr
 Martin Gloria 118 Pleasant Acres Rd
 Mattson Gregory K 2643b Carnegie Rd
 Mau Ming Yin 81 Longstown Rd
 Mcaffrey Romai 114 Pleasants Acres Rd
 Mcomonagle Anthony J 3 Morningside Dr
 Mcurdy Marilyn A 2722 Hunt Club Dr
 Mmeal William H 4337 Webster Dr
 Medina Ana Rosa 131 Silver Spur Dr
 Miltex Dental Tech 589 Davies Dr
 Mitzel James L 2140 Fine View Dr
 Mueller Scott D 300 Pinehurst Rd
 Mullen Jemma Est 637 S Hampton At Waterford
 Murphy Kevin K 873 Nightlight Dr
 Neice Florence E, Bernard E 2350 S Queen St
 Ness Franklin, Joan RR5
 Ness Jennifer 3400 Eastern Blvd Apt F10
 Ness Nelson 2618 E Market St
 Oakes Michael 103 Buchanan Dr
 Office of Vocational 2550 Kingston Rd
 Osborn Marcy 589 Davies Dr
 Patel Christina M, Manish A 3201 E Market St Apt 312
 Patel Pravin C 4278 Livingstone Dr
 Pence Carol Ann 93 Eisenhower Dr
 Peter Brzostowski 2714 Chestnut Run Rd
 Pinkney Alphonso E 812 Mt Herman Blvd
 Porter Phyllis L 40 Hillery Ct Apt B-22
 Pritchett Carol G 102 N Rockburn St
 Ragland Minh 2320 Eastern Blvd
 Rapid American Corp c/o Mccrory Parent Corp Legal 2955 E Market St
 Reiker Kevin B, W L 4080 Wilshire Dr
 Rennert Beatrice 118 Pleasant Acres Rd
 Richard D Poole Inc 150 Farm Ln
 Ritter Elizabeth P, Earl T RD 5
 Rockstroh Susan A 103 N Findlay St

Rojahn Hilda Est 1018 Hastings Blvd
 Rosen Aaron L 92 Governors Pl At Waterf
 Rothrock Robert M, Leann M 981 Castle Pond Dr
 Royce Elliot W, Maria L 4361 E Webster Dr
 Ruby Florence V 1020 Hastings Blvd Unit 1020
 Sbarros 2899 Whiteford Rd
 Shaffer Lillian G RR 7 Mt Zion Rd
 Shanaman Mary PO Box 3790
 Shue Marjorie L, Thomas M 5 Dutton Ct
 Siegel Derek R 2335 Springwood Rd
 Sipe Marlin Sr 3985 Stony Brook Dr
 Smeltzer Lucy 1135 Ridgewood Rd
 Sopp Metro Jr 133 Stony Brook Dr
 Sorrentino Charlotte 3108 Rex Dr
 Specht Regina A 721 Cape Horn Rd
 Stein Lori B 185 Ness Rd
 Stephens Justin H PO Box 20262
 Stillings Aaron 3515 Pleasant Vally Rd
 Tate Creston M 500 Paradise Rd
 Therit Josephine M 4321 Old Orchard Rd
 Tietsworth Reeder, M L RR5
 Twice As Nice Consignment 3741 E Market St
 Vargas Roberto 2767 Carnegie Rd
 Victoria Ins 1801 E Market St Ste B
 Wagaman Ida B 2618 E Market St C7
 Walton Company Inc PO Box 20069
 Warner Larry E 90 C Stoney Ln
 Weeks Patricia A 449 Kirkham Dr
 Weikel Elizabeth M 100 Pleasant Acres Rd Apt 212
 Wilkes Lawrence T 322 Allegheny Dr
 Witmer Viola 3985 Stony Brook Dr
 York Auto Group 1885 Whiteford Rd
 Yost Robert L 207 Haines Rd

York Pa 17403

Albert M W III 838 S Newberry St
 Alexander Michael A 301 Queensdale Dr Apt C
 Allen Tim N 311 Sherwood F
 Anderson Ruth P 35 S Queen St
 Apple Collision Center Inc 810 S Queen St
 Arter Robert L 713 Chestnut St
 Austin Sean 472 Beck Rd
 Ayad Patricia C 136 Springdale Rd
 Baumeister Dorothy 751 S Queen St
 Belmont Car Wash Inc 5 S Belmont St
 Bennett Clyde J, Sonia 344 Reinecke Pl
 Bennett Woodrow 730 Dogwood Cir
 Bernardy Henrietta C 1450 Hillcroft Ln
 Berry Edward G 247 E Maple St
 Billet Richard, Mary A 654 Chestnut St
 Blessing Romaine 613 Ridge Ave
 Bolyard Bryan 282 W Cottage Place
 Bovender James 1550 Dunster Rd
 Brockley Ronald W 483 Tri Hill Care Ofurt
 Brown William C 684 Wallace St
 Bupp Francis H 800 E Prospect St
 Bywaters Ruth I 800 E Prospect St
 Cain Kline 203 Eberts Ln
 Cancer Care Assocs of York 25 Monument Rd Ste 294
 Capital Assurance Inc 100 Leader Hts Rd
 Capital Section of The American 1201 Woodland Rd
 Castle Timothy, John 18 N Sherman St
 Chance Garland 449 E King St Apt 49
 Chase Manhattan Mortgage 805 S George St
 Cherry Scott c/o Bernard Cherry 985 Leeward Ct
 Chevaux Hilary L 1108 S Albemarle St
 Comcast York 1050 East King St
 Copenheaver Car 2570 Edgewood Ln
 Corrales Armando 404 E Market St F11
 Cruz Melissa Bernabe 623 E South St
 Daniels Robert M, Joy M 708 Wallace St
 Davis Zachariah 1140 Rount Rose
 Demko Nick Alan 3201 E Market St Apt 103
 Derben Donna L 135 Irving Rd
 Dertinger Gabrielle A 341 E Philadelphia St
 Dickerson Glennie Mae 238 E Philadelphia St #2
 DSCP 525 N State St
 Eckert Darrin M 306 Queensdale Dr Apt H
 Egbosimbah Angilia D 707 Girard Ave
 Elfner Helen R 36 S Queen St
 Emley Francis K 1153 W Elizabeth Ave
 Emley Janet G Est Of1153 W Elizabeth Ave
 Eyster Jane 58 E Cottage Place
 Eyster Roberta W 2730 Pine Grove Rd Apt 2311
 Filius & Mclucas Reporting Inc 1427 E Market St
 Fissette Sheila L 2505 S George St A6
 Fitzkee Harold Jr 268 East Market St
 Flinchbaugh D R 223 S Queen St
 Flying Feet Spo 1511 Mt Rose Ave
 Ford Motor Credit 724 E Market St Apt 2
 Franklin Elizabeth 249 Pine View Ln
 Franklin Geraldine 1416 E Market St
 Freeland Bonnie L 658 E Princess St
 Fullerton Otis W 243 W Springettsbury
 Fulton Elise Rochelle, Diane 1649 Radow Rd
 Geibar Barbara 1651 Leslynn Rd
 Germoso Tobias 329 S Sherman St
 Gibb Edith M 2730 Pine Grove Rd 32303
 Gilbert Effie M 383 Hillcrest Rd
 Gilbert Richard S 1730 Vally Rd
 Green Betty 172 S Albemarle St
 Greene Anthony R 158 S Duke St

Gregory Evelyn M 401 Ridge Ave Apt 411
 Gurreri Corey E 59 N East St
 Gurreri Deobrah Lee 106 Elmwood Blvd
 Haller Michele 221 2nd St
 Hameed Aftab 1000 S George St
 Hammel Stacy 510 Sparton Rd
 Heilman Tabitha 525 Walnut St
 Hendren Jo Ann 391 Hill North Dale Dr S
 Hernandez Jose 217 King Mail Rd
 Hetrick Latimore Est 149 Susquehanna Ave
 Hildebrand Terry M 2295 Grantley Rd
 Hill Gregory C 556 Country Club Rd
 Hoprick Theresa 2025 S Queen St 351
 Instulation Applicator Pen Plan 239 W King St
 Intown Motors 1001 E Philadelphia St
 Jones Terrence 202 W Jackson St
 Keech Roy D 44 N Lee St
 Keefer Gunice 1403 E Prospect St
 Kennell Derek 1850 S Queen St
 Knaub Terry L 2723 S Queen St
 Koller Antoinette 2508 Joppa Rd Apt 1
 Kuntz Deborah L 734 Clearmount Rd
 Leader Surgical Assocs 25 Monument Rd Ste 260
 Lilly Betty L 819 E Market St
 Lindsay Keith 309 W Cottage Pl
 Lucena Ismael Jr 140 S Queen St
 Malmberg Marc Alexander 1545 E Market St
 Mangerment Beaver S 237 E Poplar St
 Markey Kenneth L, Elinor L 2730 Pine Grove Rd Apt 2218
 Marrero Julia E 1032 E Poplar St
 Martin Tanya 724 E Market St Apt 2
 Matehuala Jairo 464 W King
 Mcelwain Earl W 117 N Queen St
 Mcege Francis G II 5 Vally View Rd
 Megill Patrick H 615 E Market St Apt 4
 Mehl Mary Susan 2084 N Brook Cir
 Mental Health Asso of York 303 E Market St
 Miller Bethany, John 389 Imperial Dr
 Miller Elliot 7 Manor Rd
 Miller Frank III 325 Tri Hill Rd
 Miller Russell Weber 7 Manor Rd
 Mir Ghulam Est of 701 Hoffman Rd
 Mohn Miriam V 699 E Philadelphia St
 Mooney Benjamin R 1300 Clover Ln
 Moritz Donald E 6835 Seneca Ridge Dr
 Morris Martin E 1416 E Market St
 Murphs Study Hall 850 Jessop Place
 Murray Eugenia 240 Harding Ct
 Myers Curvin A 1197 Ruxton Rd
 Myers William 790 Spg Ln
 Nash Victoria R Est of 139 Fox Run Dr
 Neff Deborah 234 W Kurtz Ave
 Newsome C Peter 319 Fredrick Ct
 Noll Chad E 241 Walnut St
 Nye John H 36 S Queen
 Orcutt Barbara B 751 S Queen St
 Ort Charles A 1519 6th Ave
 Ouk Bopha 31 S Lehman St
 Palmer Roosevelt 316 E College Ave
 Peeling Claire L 908 Mt Rose Ave
 Phillips Kara M PO Box 101
 Portko Janice K 319 Brookwood Dr N
 Powers Kristy M 283 W Jackson St
 Preston Pearl O 708 Jessop Pl
 Pryor George, Linda 115 Fox Run Dr
 Pyle Irene, Ralph 743 E Market St
 Rappold Jeffrey T 1221 Wellington St
 Raudales Ruben 500 Walnut St
 Reeves Zelma Jr 2723 S Queen St Trlr 4
 Rego Carol A 558 Monarch Dr
 Reibold James 1416 E Market St
 Rexroad Chesley E, Rose 202 E Philadelphia St
 Robert N Mccarter Estates 106 Elmwood Blvd
 Robinson Mary 391 Hill N Dale Dr S
 Rodriguez Jaxiomara 745 E Market St
 Rouse John L 112 E King St
 Rueggeberg Otto A 625 Dallas St
 Rushton John J 221 E Philadelphia St
 Sasinsky Marilyn A, Jeffrey 650 Owen Rd
 Schell Russell 542 Ctland St
 Schmidt Karen R 1032 E Poplar St
 Schrum Melissa 542 Ctland St
 Schultz Mildred L Cbom 257 Tyler Run Rd
 Seacrist Alta A 19 E Boundary Ave
 Seiberling Nicole 1395 Southern Rd
 Shoup David F 36 S Queen St
 Shultz Mildred L 257 Tyler Run Rd
 Smith Ivin S Jr 108 N Brd St
 Smith Loretta D 464 Monarch Dr
 Snell Elsie E, Janis R 228 E Springettsbury Ave
 Snyder Velma E 117 N Queen St
 Stevens Margaret F 26 N Pine St
 Stiell Earl 1201 E King St
 Stough Kellie A 1548 E Market St
 Stover Kenneth Lee 517 E Philadelphia St
 Suds Are Us 860 Satellite
 Sunrise Mini Market Inc 1000 S George St
 Sunrise Restaurant 39 S Duke St
 Sweeney Rosalind 810 S Queen St
 TSr Wireless 114 W Philadelphia St
 TA Garrety Masonry Inc 2456 Croll School Rd
 Taormina Mary C C/O Theodore B Taormina 1487 Virginia Ave

Thompson Pearl R 240 Harding Ct
 Torres Maritza 116 S Pershing Ave Apt 3
 Townes Tanya 22 S Lee St
 Twitchell Roger 636 Ctland St
 Vanroden Joanne 1250 Virginia Ave
 Vargas Betsy Malave 408 S George St
 Vazqued Ana M 509 S Queen St
 Venturetek LLC 313 Harvest Field Ln
 Wagman David 2549 S George St Lot C11
 Wagman Matthias 2644 S George St
 Wagner Roland P 109 Lyn Cir
 Wallace Romaine E 57 N Harrison St
 Wampler David 371 W King St
 Waters Danielle 313 Queensdale Dr Apt C
 Watson Philip E 122 N Harrison St
 Weedon Eva M 713 Chestnut St 2
 Wendt Horace G 321 Pattison St
 West Joan P 927 S Queen St Apt 1
 Whitman Kevin Lindsey, Mark 131 Peyton Rd
 Williams B 958 E Market St 3rd Fl9
 Williams Lois A 200 N Duke St Apt 103
 Williams Michelle 385 Tri Hill Dr
 Wilson Alexander D 120 E King St
 Wilson Ann 151 W Jackson St
 Winters Jody L 354 E Locust St
 Wire Helen 371 W King St
 Wisner Irene Est of 339 E College Ave
 Wood Joseph N 931 Somerset Ln
 Worley Thomas 1403 E Prospect St
 York Mental H 36 S Queen St
 York Receivables Funding LLC 631 S Richland Ave Dept 364t
 Young Donald W 234 W Kurtz Ave
 Zarfoss Robert 300 Greendale Rd
 Zeplin Robert c/o Citizens Bank 2124 S Queen St
 Zerbe Lawrence E 148 W Jackson St

York Pa 17404

Adams Paula A, Harry 50 Frelen Rd
 Adams Constance L 704 N Belvidere Ave
 Adams Helen L 704 N Belvidere Ave
 Alwine Angela L 2345 Catherine St
 Ammon Frances C 1910 Trolley Rd
 Anderson Kenneth E 724 Village Rd
 Apple Collision Cent 927 N Hartley St
 Apple Nissan Inc 725 Penn State Dr
 Auchey Blanche F, Harry L Rte 6
 Auction Inn York Inc 405 Carlisle Ave
 Babner Theresa A 1320 Church Rd
 Baps Auto Paints & Supply 2770 Lewisberry Rd
 Barron John A 3425 Merlot Ct
 Benjamin Charles Michael, Margaret L 221 Pkwy Blvd
 Brady Donna S 2630 Stillmeadow La
 Brenneman Scott 1917 Worth St
 Brodbeck Edna M Est M 1920 Trolley Rd
 Brown Randy 1711 W Princess St
 Bulldogs Pizza James Rauhauser 1277 W Market St
 Bupp Ruth K 318 Pennsylvania Ave
 Carter Lena 1910 Trolley Rd
 Cintron Minerva 556 Pennsylvania Ave
 Clements Aubrey 951 N Queen St
 Columbus Home c/o Francis English 624 Kyle Rd
 Commercial Union PO Box 8851
 Cravener Harry Sr 950 Borom Rd
 Crist Jay K 1328 Cherry Hills Rd
 Croy Corp 51 S Williams St
 Cruz Ramos Roger 446 N Beaver St Apt 201
 Delauter Greer E 1320 Church Rd
 Diamond Dennis 664 Parkwood Dr
 Diehl James 1299 W Princess St
 Dietz Fairy A 1695 Kenneth Rd Apt 9
 Dodson Donna K 1410 Fireside Rd
 Domer Maryanne H 1450 N Queen St
 Downes Charles 107 N Williams St
 Downs Betty J 4485 Wolfs Church Rd
 Eckert Allen W 1689 Poplars Rd
 Eisenhart Keary E 1909 Leonard St
 Ellicker Lindy E 1298 W King St
 Elliott Keith T 735 W Poplar St
 Ellis James J 313 Maryland Ave
 Essential Martial Arts 62 Hamilton St
 Eyler Richard K 528 N Beaver St
 Farley Marianne, Helen 204 Carlisle Ave
 Fisher Kathryn A 456 Penna Ave
 Flohr Geraldine P 41 E 10th Ave
 Fortney Doris L 1191 Fairln Dr
 Foust Carolyn A, Francis L 1116 W Market St
 Fullum Edward 1004 Village Way
 Gettys Todd A 1530 Lilac Rd
 Glassick Roland R III 133 Butter Rd
 Gohn John L Irrev Trust Ua 5 14 02 2044 Village Cir E
 Goodling Rebecca A, Debra A 2712 Sparrow Dr
 Gordon Mellanese 392 W North St
 Goshorn Kimberly 725 Penn State Dr
 Gowen Daniel 3620 Fair Ln
 Gracey Phyllis E 1298 W King St
 Grandview Golf Course 2779 Carlisle Rd
 Green Kristenc, Barbara 20 Martingale Dr
 Gurreri Candice G 1819 Brandywine Ln
 Hale Robert A 720 Elm Tr
 Harrisburg Pies Inc 1341 Sterling Dr
 Hartmans Fire Equip 601 N West St
 Hayes Janet I 2777 Roosevelt Ave

Heft Julee H 1304 W King St
 Heiss Robert 1568 W King St
 Hernandez Ruben 317 S Penn St
 Hess Constance 1261 Fairln Dr
 Hildebrand Marc A 29 W Eight Ave
 Hoke Esther S 41 E 10th Ave
 Hollinger Rosanna E 1130 N Ct Ave
 Hopwood Gary D 1618 W Philadelphia St
 Horn Charles E, Rober A 2100 W Market St
 Hudging Arthur 1252 W Poplar St
 Jennings Dawn L 733 Fahs St
 Johnson Sandra E 537 Smith St
 Jones Shirley, Tina 727 S Queen St
 Jones Jonathan 1008 N George St Apt 2
 Kline Dennis 1413 W Market St Apt 2f1
 Knisley Rachel 122 Snewberry St
 Kostelich Gina 205 Robin Hill Cir
 Kouf Nancy 3347 Honey Run Dr
 Kriner Elizabeth D 919 W King St
 Kronk William B, Miriam A PO Box 7321
 Krout Regina A 742 Chanceford Ave
 Lau Elwood L 378 W Philadelphia St
 Leffler Blanche 1036 W Locust St
 Linebarier Daniel 1497 Monroe St
 Lloyd Kenneth L 414 Atlantic Ave
 Malchodi Keith D, Lynn M 2631 Oberlin Dr
 Marrero Jacqueline 400 E Princess St Apt 327
 Maslo Sandra L 2180 Bannister St
 Mcclintic Lynn 1450 N Queen St
 Michael Durell R 11 N Beaver St Apt 301
 Miller Betty L 2180 Bannister St
 Miller Donald R 1992 Barley Rd
 Miller Edith 1334 Bee Jay Dr
 Miller Leroy S 720 Colony Dr C
 Mittleman Steven 3330 Bitternut Blvd
 Mitzell Genevieve S 458 Lincoln St
 Moody Derrick J 1630 Loucks Rd
 Moritz Kevin M 1565 Matthew Dr
 Morretta Frank 1415 Detwiler Dr
 Myers Gary 1280 Lancer Ave
 Napier Mark A 673 Colony Dr
 Nelson Maxine E 526 Smith St
 Neuhaus Wanda D 2630 Stillmeadow La
 Ocme America Corp 2200 Susquehanna Trail North
 Oconnor John A III, John A IV 3835 N Susquehanna Trl
 Otoole Ryan M 2100 W Mason Ave
 Ott Robert R 1137 Sarazen Way
 Overbrook Cafe 4042 Overbrook Ave
 Owen Inc 18650 W Corporate Dr 300
 P&M Amusement Corp 658 W Market St
 Palacios Ronald 637 Roosevelt Ave 2nd Fl
 Parker Harold E 372 West King St
 Pazminunoz Jefferson B 225 Carlisle Ave Fl 2
 Peregoy Charlotte L, J Richard 406 N Williams St
 Pet Center 1800 Loucks Rd
 Peters Lucinda V Country Meadows of York 1920 Trolley Rd
 Pfeiffer Sarah M 1336 W College Ave
 Pivonka Jane Est of 1928 Leonard St
 Pivonka Jane Kopp Est of c/o Frances Brown Exec 1928 Leonard St
 Plyler Robert E Jr 1400 W Princess St
 Pope Tierney J 110 Dill Rd
 Preston Orrean T 1529 Dever Rd
 Preston Rebecca 46 S Newberry St
 Questel Diane L 1020 Matthew Dr
 Radel Eugene A Jr, Martha J 726 Irwin Ct
 Ragland Elizabeth 1004 Village Way
 Reichert Barbara A PO Box 7321
 Reid Sharlene 232 S Hartley
 Reliance Drilling Inc 51 S Williams St
 Reynolds Elizabeth 252 Westwood Dr
 Rinehart William T 200 Carlisle Rd
 Ritter Raymond E IV 914 Clayton Ave
 Rodriguez Eric N 274 Jefferson Av 1f
 Romero Mary C 562 W Philadelphia St
 Romp Andrea 54 S Hartley St 1st Fl
 Rosado Katiria E 149 Willis Ln
 Santiago Nashalee P, Fernando 306 Carlisle Ave
 Scheffer Annetta J 2370 Brandywine Ln
 Seda Yamilka 500 Wallace St
 Seeley William P, Mary F 52 W 9th Ave
 Seiger Stephen M, Tammy A 1998-A Carlisle Rd
 Shabazz Khadijah 1237 W Princess St Apt 1
 Sheffer Annetta J 2370 Brandywine Ln
 Sheffer Robert F 2370 Brandywine Ln
 Shirey David A 699 Carlisle Rd
 Shirk Stanley, Susan 300 Mulberry St
 Shoff Betty L 2044 Village Cir E
 Shope W J 3640 Raintree Rd
 Slauchenhaupt Elwood, Grace 914 Roosevelt Ave
 Small E Y 714 W Locust St
 Smisek George Charles, Laura Ruth 1005a Priority Rd
 Smith C 2581 W Philadelphia St
 Snook Brian E 2050 Poplars Rd
 Snyder Patsy L 1322 Dartmouth Rd
 Sommer Matthew 142 S Newberry St
 Soto Blanco Alberto 469 King St
 Spangler Clark 1800 Folkemer Cir Apt 10
 Stauch Betty L 1041 Taxville Rd
 Stauffer Charlotte V, Douglas H 304 N Gotwalt St
 Stitley Robert T 38 N Scott St
 Suggs Edward C Jr 539 Linden Ave #5

Taylor Timberly P 1798 Herman Dr
 Trimmer Joni 1413 W Market St Apt 2f1
 Troche Jean E 562 W Philadelphia St
 Trout Norman J Jr 31 N Hartley St
 Turmon Alfred W, Herlene 1124 W King St #1
 Urey Treena D 1100 Olsen St
 Vargas Mercado Enelio 533 E Market St
 Walker Mary Elizabeth 175 Weire Rd R4
 Wallace Melanie J 1308 W Philadelphia
 Watson Kyle 364 W Princess St
 Wells Bros Inc 1060 Zinns Quarry Rd
 Wenner Kathryn M 1026 W King St
 Wesner Gary 3065 Brookfield Dr
 White Geraldine E 714 W Locust St
 Whitecomb John A RR 1
 Williams Harold R, Mildred 747 Conewago Ave
 Williams Kathryn K 1800 Folkemer Cir 106e
 Wilson Gerhard J 1770 Barley Rd
 Wire Sherman 1979 Bannister St
 Wojciechowski Deborah K 1102 W Market St
 Yaaeyc 1768 West Market St
 Yohe Donna M 880 North Dr
 York Bank Trust Co 1123 N George St
 York Helping Hand 314 West King St
 Yorktowne Casket 654 Lincoln St
 Zhang Hong W 2272 Bernays Dr

York Pa 17405

Banday Thelma 205 Park Pl
 Ebrman PO Box 2821
 Eifler Walt PO Box 2726
 Favand Ann L PO Box 15055
 Felts Rowan S PO Box 2555
 Glatfelter Agency 221 W Philadelphia St 4th Fl PO Box 2926
 Hall Allen J PO Box 2555
 Hall Jennifer B PO Box 267
 Hampton Bays Fire Dist PO Box 2726
 Healthcare Brockie Attn Dave Friedhofer PO Box 5047
 Horrigan Robert S 3110 Bristol Dr
 Kplx Limited Partnership 140 E Market St PO Box 1483
 Lee Grant, Delia York Have Red
 Lodge Mt Zion PO Box 1173
 Miller James E, Lori 1700 Church Rd
 Mills Edward J PO Box 1907
 Mt Vernon loof PO Box 725
 Mt Zion loof Box 1173
 Shipley Fuels Marketing 550 E King St PO Box 946
 Stonesifer Vernell L 1103 E Philadelphia St
 Town of South Bay Fd PO Box 2726
 VFIS PO Box 5126
 Wills Edward J PO Box 1907

York Pa 17406

Allen James B 4823 Libhart Mill Rd
 Bair Edward A 152 Eastland Ave
 Bates David 4 Penny Ln
 Caruso Harold E 829 Poff Rd
 Cibulka Kevin 861 Locust Point Rd
 CMP Susquehanna Holdings Corp 5989 Susquehanna Plaza Dr
 Culp Anna B 5734 Lincoln Hwy
 Doucette Ind Inc 20 Leigh Dr
 Duncan Anita 2527 N George St
 Ebersoles Body Shop 4 Penny Ln
 Ferrara Angelo 1721 Paulson Dr
 Freilich Steven B 2042 Herman Ct
 Gallatin William H 2030 Geo Ct
 Gates Suzanne H 5470 Mt Pisgah Rd
 Gohn Greta M 5489 Lincoln Hwy
 Gross David R 1784 Pelham Dr
 Hogan Michael 194 Hatchery Rd
 Holtz Mervin Jr 207 Brooklyn Dr Apt 806
 Hotz Shirley M 207 Brooklyn Dr Apt 806
 Jim Macks Ice Cream 5745 Lincoln Hwy
 Johnson Raymond 205 Cedar Village Dr
 Keller Cindy L 217 Edinburgh Rd
 Kissner Kevin 2027 Mt Zion Rd
 Lecates David 565 Adamson Ln
 Lehman Anna Est RD24
 Lehman Dorothy I 464 Rudy Rd
 Liek Lori A 200 Haybrook Dr
 Macdonald Valerie 3608 Pleasant Valy Rd
 Martinson Ruth Ann 1840 Deamerlyn Dr
 Mattingly Dallas F Edu Trst Ua 110195 1840 Deamerlyn Dr
 Muiri Susan W 268 Bruaw Dr
 Murray Helen C 136 Camelot Arms P
 Newark Paperboard Products 320 Sinking Spgs Ln
 Paxton Francis 355 Locust Point Rd
 Penna Dutch Chapter of Ntma c/o Gloria Lauer 1050 Tower Rd
 Pikula Jennie D c/o Louise Verturini 25 Percheron Dr
 Pilat Pamela A 152 Eastland Ave
 Richie Karen 21 Camelot Arms
 Royston Sharon A 4918 Pleasant Valy
 Stratton Mutual Funds 150 S Warner Rd Ste 460
 Strine Printing Co 30 Grumbacher Rd
 Taylor Je C Est of 3434 Drick Valy Rd
 Vallance Sherry L 355 Locust Point Rd
 Wei Lei 19 Stonewood Dr York Pa 17407
 Weistling Tina 5489 Lincoln Hwy
 Wisenall Maryann E 159 White Oak Dr
 Wright Isaiah 812 Mt Herman Blvd

York Pa 17408

Anthony George 4184 Walter Hatchery Rd
 Banks Jennifer Elaine 2370 Herman Dr
 Brodbeck Edna M Est of 2371 Sunset Ln
 Conner Fonze I, Pearl 2790 Prospect Ave
 Cullen Jane D 1920 Trolley Rd Rm 133
 Dover Cars Trucks & Credit 2548 Manor Rd
 Duckworth Richard 1460 Greenbriar Rd
 Fair Carl 1475 Farm Cross Way
 Fidler Josephine 1551 Kenneth Rd
 Foehrkolb Charles R, Dawn M 4215 W Market St
 Grove Wyatt c/o Amanda Grove 2145 Carlisle Rd
 Heffner Enrl Home 1551 Kenneth Rd
 Hubley Chester E 1770 Trolley Rd Apt 2
 Jackson Ethel Est 2287 Sycamore Rd
 Laborers Local 1167 2303 Bannister St
 Levine Marie A 3003 Mackenzi Ln Apt 1
 Malone Roger 2409 Onyx Rd
 Marsteller Jane 2774 Sunset Ln
 Meckley Margaret Est 1910 Trolley Rd Rm 49
 Miller James E, Lori M 1700 Church Rd
 Miller Donna S 1879 Trolley Rd
 Miller Lori M 1700 Church Rd
 Moodie Ryan J 2380 W College Ave
 Muth Robert P, Sandra M 1400 Wheatfield Dr
 Nath Ronald A 2200 Nena Dr
 Ness Cheryl J, Bradley 3429 Messersmith Rd
 Neuhaus Kevin 65 Westview Manor
 Norris Patricia E 2660 Church Rd
 Price Morgan 2420 Brookmar Dr
 Rohrbaugh Charlotte 603 Bentwood Ln
 Rohrbaugh Laverne 603 Bentwood Ln
 Rose Robert S 912 Stoverstown Rd B
 Salmon Eric 2076 Church Rd
 Sekeres Lindsay April, Denise 1875 Austin Ln
 Simpson Christica Leanne 3968 Palmer Ave
 Smith T Z 1700 Normandie Dr 412
 Stough Ronald 1143 Ruth St
 Stover Henry M 2155 Log Cabin Rd
 Valoha James B Dba W York Truck & Auto Body 4215 W Market St
 Walton Mary Z 3995 Eldine Ave
 Weaver Debra 2637 Grandview Park Dr
 Werner Natasha L 2548 Manor Rd
 Wertz Glenn L 2168 Log Cabin Rd
 Wilson Virginia 1143 Ruth St
 Wright Stacy Ann 61 Farm House Ln
 Yarchin Bradly 1659 Westgate Dr

York Haven Pa 17370

Baird Alice 489 Garrison Rd
 Beck James M 80 Southcrest Rd
 Booker Kevin 22 S Front St PO Box 162
 Daugherty Eugene L 3050 Old Trail Rd Trlr B12
 Eckman Sean J 590 Steimhour Rd
 Falvo Thomas L 620 Garrison Rd
 Fishel Zelda, Paul RDH1
 Fishel Darwin RDH1
 Goodling Randy 1360 Cly Rd
 Harrison Sarah 50 2nd St
 Kelly James 450 York Rd
 Mixon Lisa M 50 2nd St
 Plourde Lisa M 50 2nd St
 Sgrignoli Edward C PO Box 212 104 Fallsview Ave
 Smith Justin L 3050 Old Trail Rd
 Weaver Daniel L 547 River Dr

York New Salem Pa 17371

Noss Elaine, Jan 56 W George St
 Raffensberger Rodney J PO Box 106
 Vanbuskirk Kim N PO Box 46

Unclaimed Property Reported Without Name or Address

When holders of unclaimed property file reports with Treasury, some accounts are reported without the name or address of the owner. If you have done business with any of the companies or organizations listed below and believe you may be entitled to unclaimed property, contact the Bureau of Unclaimed Property at (800) 222-2046, Monday through Friday, 8:00 a.m.—5:00 p.m. Please note that original documents will be required to file a claim that has no reported name or address.

Abington Township Police Department 1166 Old York Road Abington Pa 19001—Safekeeping
 Allegheny County Controller's Office 436 Grant St Room 212 Pittsburgh Pa 15219—Uncashed Checks
 Allegheny County Police Dept 400 North Lexington Street Pittsburgh Pa 15208—Safekeeping
 Allegheny Medical Practice Network Highmark Inc. Po Box 890089 Camp Hill Pa 17089-0089—Credit Balances
 Allentown Police Department 425 Hamilton St Allentown Pa 18101—Safekeeping
 Allstate Fire & Cas Ins Forestview 8209 IBM Drive Building 102 Suite 100 Charlotte Nc 28262—Claims Payment Check
 American Express Company 2401 W Behrend, Mc 24-02-19 Abandoned Property Unit Phoenix Az 85027—Travelers Checks
 Amity Township Police Department 2004 Weavertown Rd Douglassville Pa 19518—Safekeeping
 Anthem Inc C/O Computershare 250 Royall St Canton Ma 02021—Claims Payment Check
 Aria Health 10800 Knights Road Philadelphia Pa 19114—Uncashed Checks
 Aria Health Physician Services 10800 Knights Road Philadelphia Pa 19114—Accounts Payable Check
 Baltimore Life Insurance Co. 10075 Red Run Blvd Owings Mills Md 21117—Premium Refunds

Bell Township Tax Collector 2324 Route 380 Box D Salina Pa 15680—Uncashed Checks
 Bensalem Township Police 2400 Byberry Rd Bensalem Pa 19020—Safekeeping
 Berks County Berks County Courthouse 633 Court Street, 4th Floor Reading Pa 19601—Utility Refund / Deposit
 Berks County Area Agency On Aging 633 Court Street 8th Floor Reading Pa 19601—Safekeeping
 Bloomsburg University of Pa 400 E Second St Waller Bldg Bloomsburg Pa 17815—Safekeeping
 Bloomsburg University Police Department 400 E 2nd Street Bloomsburg Pa 17815—Safekeeping
 Borough of Phoenixville Police Department 351 Bridge Street Phoenixville Pa 19460—Safekeeping
 Brecknock Township Police Department 889 Alleghenyville Road Mohnton Pa 19540—Safekeeping
 Bridgeport Boro Police Dept 65 W 4th Street Bridgeport Pa 19405—Safekeeping
 Bristol Township Police Dept. 2501 Bath Rd Bristol Pa 19007—Safekeeping
 Butler City Police Department 200 W New Castle St Butler Pa 16001—Safekeeping
 Caernarvon Township Police Dept 3307 Main St Po Box 52 Morgantown Pa 19543—Safekeeping
 Carnegie Mellon University Police 300 South Craig Street Allison Park Pa 15101—Safekeeping
 Castle Shannon Boro Police Dept 3310 Mcroberts Rd Pittsburgh Pa 15234—Safekeeping
 Centurion Abstract Inc 303 Market Street Kingston Pa 18704—Escrow Account
 Cheltenham Township Police Department 8230 Old York Road Elkins Park Pa 19027—Safekeeping
 Chevron North America Exploration And Production Company Division of Chevron Usa Inc Po Box 9035 Concord Ca 94524—Mineral & Royalty Proceeds
 Chicago Title Insurance Company 601 Riverside Ave Corporate Tax Department Building V 7th Floor Jacksonville Fl 32204—Escrow Account
 Citibank Na 1000 Technology Drive Ms 430 O'fallon Mo 63368—Customer Deposit
 Citizens Bank of Pennsylvania 525 William Penn Place 24th Floor Safety Deposit Box Group Pittsburgh Pa 15219—Safekeeping
 City of Erie Police Department 626 State Street Rm 307 Erie Pa 16501—Safekeeping
 City of Pittsburgh Police Department 1203 Western Ave Pittsburgh Pa 15233—Safekeeping
 City of Warren Police Department 318 W Third Ave Warren Pa 16365-2380—Safekeeping
 Coal Township Police Department 805 W Lynn St Coal Township Pa 17866—Safekeeping
 Columbia Gas of Pennsylvania 200 Civic Center Drive Columbus Oh 43216-0117—Uncashed Checks
 Commercial Industrial Brokers Inc 930 Red Rose Court Suite 200 Lancaster Pa 17601—Escrow Account
 Conshohocken Police Department 720 Fayette Street Conshohocken Pa 19428—Safekeeping
 Council Rock School District 30 North Chancellor Street Newtown Pa 18940—Accounts Payable Check
 Cumberland County Criminal Investigation Division 1 Court House Square Room 202 Carlisle Pa 17013—Safekeeping
 Dauphin County Fines And Costs 101 Market Street Basement Harrisburg Pa 17101—Restitution Awards
 Davis Vision Inc 175 E Houston Street San Antonio Tx 78205—Registered Checks
 Derry Township Police Department 620 Clearwater Rd Hershey Pa 17033—Safekeeping
 Donald J Goldberg Esquire 2000 Market St 20th Floor Philadelphia Pa 19103-3222—Uncashed Checks
 Donegal Mutual Insurance Company 1195 River Rd Marietta Pa 17547—Uncashed Checks
 Downs Racing Lp 1280 Highway 315 Wilkes-Barre Pa 18702—Uncashed Checks
 Doylestown Hospital 595 W State Doylestown Pa 18901—Safekeeping
 Duquesne University Dept of Public Safety 600 Forbes Ave Pittsburgh Pa 15282—Safekeeping
 Dyer & Maher Attorneys At Law 400 Greenwood Avenue 1st Floor Wyncote Pa 19095—Safekeeping
 East Brandywine Police Department 1212 Horseshoe Pike Downingtown Pa 19335—Safekeeping
 East Lampeter Township Police Department 2250 Old Philadelphia Pike Lancaster Pa 17602—Safekeeping
 East Pennsboro Twp Police Department 98 S Enola Dr Enola Pa 17025—Safekeeping
 East Whiteland Township Police Dept 209 Conestoga Road Malvern Pa 19355—Safekeeping
 Eastern Berks Realty Services LLC Dba Keller Williams Realty Group 2213 Quarry Dr Ste 201 West Lawn Pa 19609—Escrow Account
 Eastern Pike Regional Police Department 10 Avenue I Matamoras Pa 18336—Safekeeping
 Edinboro Borough Police Dept 124 Meadville Street Edinboro Pa 16412—Safekeeping
 Emmaus Police Department 400 Jubilee St Emmaus Pa 18049—Safekeeping
 Enterprise Rent A Car Company of Pittsburgh LLC 4489 Campbells Run Road Pittsburgh Pa 15205—Credit Balances
 Ephrata Community Hospital 169 Martin Ave Po Box 1002 Ephrata Pa 17522—Safekeeping
 Ephrata Police Department 124 South State Street Ephrata Pa 17522—Safekeeping
 Equifax Incorporated 1100 Abernathy Rd Suite 300 Atlanta Ga 30328—Accounts Payable Check
 Erie Insurance Exchange 100 Erie Insurance Place Erie Pa 16530—Claims Payment Check
 Erie Regional Airport Authority 4411 West 12th. Street Erie Pa 16505—Safekeeping
 Falls Township Police 188 Lincoln Hwy Fairless Hills Pa 19030—Safekeeping
 First Commonwealth Bank 601 Philadelphia Street Indiana Pa 15701—Safekeeping
 First National Bank of Pennsylvania 4140 E State St Hermitage Pa 16148—Safekeeping
 First Niagara Bank Na Po Box 886 Lockport Ny 14095—Safekeeping
 First Quality Nonwovens Inc 80 Cuttermill Rd #500 Great Neck Ny 11021—Wages, Payroll Unclaimed
 Fnb Bank Na One Penn Square Po Box 4887 Lancaster Pa 17604—Cashiers Checks
 Four Seasons Hotel Philadelphia One Logan Square Philadelphia Pa 19103—Gift Certificate
 Franklin Park Borough Police Department Municipal Building 2344 West Ingomar Road Pittsburgh Pa 15237—Safekeeping
 Fulton Bank Na One Penn Square Lancaster Pa 17602—Safekeeping

- Gaskill Township Tax Collector 118 Philliber Lane Punxsutawney Pa 15767—Uncashed Checks
- Geisinger Medical Center 100 N Academy Ave Danville Pa 17822—Credit Balances
- Georgeson Inc 450 7th Ave Suite 905 Canton Ma 01023—Dividends
- Ggsc Administrative Services 1000 Fianna Way Fort Smith Ar 72919-4118—Patient Accounts
- Glennede Trust Company Na 1650 Market St Suite 1200 Philadelphia Pa 19103—Uncashed Checks
- Google Inc 1600 Amphitheatre Parkway Mountain View Ca 94043—Credit Balances
- Government Employees Insurance Company Controller Department One Geico Plaza Washington Dc 20076-0001—Accounts Payable Check
- Green Tree Borough Police Department 10 West Manilla Avenue Pittsburgh Pa 15220—Safekeeping
- Grove City Police Department 337 East Pine Street Grove City Pa 16127—Safekeeping
- Hampden Township Police Department 230 S. Sporting Hill Road Mechanicsburg Pa 17050—Safekeeping
- Hanover Borough Police Department 44 Frederick Street Hanover Pa 17331—Safekeeping
- Harry L Mcneal Jr Attorney At Law 34 East Princess Street York Pa 17401—Uncashed Checks
- Hatfield Township Police Department 2000 School Road Hatfield Pa 19440—Safekeeping
- Haverford Township Police Department 1010 Darby Rd Havertown Pa 19083—Safekeeping
- Hazelden Betty Ford Foundation 15251 Pleasant Valley Rd Po Box 11 Center City Mn 55012—Refunds / Rebates
- Hazleton City Police Department 40 North Church Street Hazleton Pa 18201—Safekeeping
- Hazleton Police Department 40 North Church Street Hazleton Pa 18201—Safekeeping
- Hcr Manor Care Inc 333 N Summit Street Toledo Oh 43604—Credit Balances
- Health Partners Plans Inc 901 Market Street Suite 500 Philadelphia Pa 19107—Accounts Payable Check
- Hemlock Township Police Department 26 Firehall Rd. Bloomsburg Pa 17815—Safekeeping
- Heritage Valley Federal Credit Union 2400 Pleasant Valley Road York Pa 17402—Safekeeping
- Hilltown Township Police Department 13 West Creamery Road Po Box 260 Hilltown Pa 18927—Safekeeping
- Holy Redeemer Health System 12265 Townsend Road Philadelphia Pa 19154—Safekeeping
- Honesdale Borough 958 Main Street Honesdale Pa 18431—Safekeeping
- Horsham Township Police Department 1025 Horsham Road Horsham Pa 19044—Safekeeping
- Hta Restricted Stock 5th Floor Tower 210 W 10th Street Kansas City Mo 64105—Dividends
- Immaculata University 1145 King Road Immaculata Pa 19345—Safekeeping
- Imperial Abstract Inc 1344 Hamilton St Allentown Pa 18102—Escrow Account
- Indiana County Clerk of Courts 825 Philadelphia Street Indiana Pa 15701—Refunds / Rebates
- Indiana County Prothonotary And Clerk of Courts 825 Philadelphia Street Indiana Pa 15701—Restitution Awards
- Indiana Township Police Department 3710 Saxonburg Blvd Pittsburgh Pa 15238—Safekeeping
- Integon Indemnity Insurance Company 59 Maiden Lane-38th Floor Winston-Salem Nc 10038—Claims Payment Check
- Intercounty Hospitalization Plan Inc Amerihealth Administrators 720 Blair Mill Rd Horsham Pa 19044—Health Savings Account
- Johnstown Police Department 401 Washington Street Johnstown Pa 15901—Safekeeping
- Kutztown Borough Police Department 45 Railroad St. Kutztown Pa 19530—Safekeeping
- Kutztown University of Pa 15200 Kutztown Rd Stratton Admin 221 E Kutztown Pa 19530—Safekeeping
- Lafayette College 730 High St Room 202 Markle Hall Easton Pa 18042—Safekeeping
- Lake Erie College of Osteopathic Medicine 1858 West Grandview Blvd Erie Pa 16509—Unknown Type
- Lancaster City Bureau of Police 39 W Chestnut St Lancaster Pa 17603—Safekeeping
- Lansdale Police Dept 35 Vine Street Lansdale Pa 19446—Safekeeping
- Laurel Legal Services Inc 306 South Pennsylvania Ave Greensburg Pa 15601—Escrow Account
- Lehigh University 524 Brodhead Ave 524 Brodhead Avenue Bethlehem Pa 18015—Safekeeping
- Lehigh Valley Public Telecommunication 839 Sesame St Bethlehem Pa 18015-4719—Accounts Payable Check
- Limerick Township Police Department 646 West Ridge Pike Limerick Pa 19468—Safekeeping
- Long John Silvers LLC 1938 N Woodlawn Ste 300 Wichita Ks 67208—Accounts Payable Check
- Lower Allen Township Police Dept 2233 Gettysburg Rd Camp Hill Pa 17011—Safekeeping
- Lower Paxton Township Police Department 425 Prince Street Harrisburg Pa 17109—Safekeeping
- Lower Pottsgrove Township Police Department 2199 Buchert Road Pottstown Pa 19464—Safekeeping
- Lower Saucon Township Police Dept 3700 Old Philadelphia Pike Bethlehem Pa 18015—Safekeeping
- Loves Companies Inc 1000 Lowe's Road Mooresville Nc 28117—Refunds / Rebates
- Lycoming County 48 West Third Street Williamsport Pa 17701—Uncashed Checks
- Marple Township Police Department 225 S Sproul Rd Broomall Pa 19008—Safekeeping
- Mba Abstract 2337 Philmont Ave Suite 103 Huntingdon Valley Pa 19006—Certified Check
- Mckees Rocks Boro Police Dept 340 Bell Ave Mckees Rocks Pa 15136—Safekeeping
- Mechanicsburg Police Department 36 West Allen St. Mechanicsburg Pa 17055—Safekeeping
- Mercer County Jail 55 Thompson Road Mercer Pa 16137—Safekeeping
- Mercy Home Office One West Elm St Suite 100 Conshohocken Pa 19428—Refunds / Rebates
- Metlife Inc C/O Computershare 250 Royall St Canton Ma 02021—Div Reinvestment
- Metro Bank 3801 Paxton Street Harrisburg Pa 17111—Safekeeping
- Middlesex Township Police 350 N Middlesex Rd Ste 3 Carlisle Pa 17013—Safekeeping
- Middletown Township Police Department 5 Municipal Way Langhorne Pa 19047-3424—Safekeeping
- Mifflin County 20 North Wayne Street Lewistown Pa 17044—Safekeeping
- Millcreek Township Police Department 3608 West 26th St Erie Pa 16506—Safekeeping
- Milton S Hershey Medical Center 600 Centerview Drive Hershey Pa 17033—Safekeeping
- Monroeville Police Department 2700 Monroeville Blvd Monroeville Pa 15146—Safekeeping
- Montgomery Township Police 1001 Stump Rd P.O. Box 68 Montgomeryville Pa 18936—Safekeeping
- Montoursville Police Department 617 North Loyalsock Avenue Montoursville Pa 17754—Safekeeping
- Moon Township Police Department 1000 Beaver Grade Rd Moon Township Pa 15108—Safekeeping
- Motors Insurance Corporation 3101 Towercreek Parkway Suite 400 Auburn Hills Mi 48099—Refunds / Rebates
- Nationwide Financial Services Inc C/O Computershare 250 Royall St Canton Ma 02021—Dividends
- Nissan Motor Acceptance Corp Po Box 685001 Franklin Tn 37068—Miscellaneous Items
- North Cornwall Township Police Dept 320 S 18th St Lebanon Pa 17042—Safekeeping
- North Lebanon Township Police Department 725 Kimmerlings Road Lebanon Pa 17046—Safekeeping
- Northern Lancaster County Regional Police Dept. 860 Durlach Road Stevens Pa 17578—Safekeeping
- Northern York County Regional Police Dept 1445 East Canal Road Dover Pa 17315—Safekeeping
- Office of Attorney General 106 Lowther St Lemoyne Pa 17043—Safekeeping
- Palmer Township Police Department 5 Weller Place Palmer Pa 18045—Safekeeping
- Patton Township Police Department 100 Patton Plaza State College Pa 16803—Safekeeping
- Paypal 12312 Port Grace Blvd Unclaimed Property Lavista Ne 68128—Uncashed Checks
- Penbrook Police Department 150 S 28th St Harrisburg Pa 17103—Safekeeping
- Penn State Harrisburg Police Department 777 West Harrisburg Pike Middletown Pa 17057—Safekeeping
- Pennsylvania State Capitol Police Suite 70 E Capitol East Wing Harrisburg Pa 17125—Safekeeping
- Pennsylvania State Employees Credit Union 1500 Elmerton Avenue Harrisburg Pa 17110—Cashiers Checks
- Pennsylvania State University James M Elliott Bldg, Ste 202 University Park Pa 16802—Safekeeping
- Peoples Security Bank And Trust 82 Franklin Avenue Hallstead Pa 18822—Safekeeping
- Perkasie Borough Police Department 311 South 9th St Perkasie Pa 18944—Safekeeping
- Philadelphia Police Evidence Unit 1400 Jfk Blvd Room 715 City Hall Evidence Custodian Unit Philadelphia Pa 19107—Safekeeping
- Pinnacle Health Hospitals Po Box 8700 409 South Second Street Harrisburg Pa 17105—Safekeeping
- Pleasant Hills Borough Police Department 410 East Bruceton Rd Pittsburgh Pa 15236—Safekeeping
- Plymouth Township Police Department 700 Belvoir Rd Plymouth Meeting Pa 19462—Safekeeping
- Pnc Bank P-7pfsc-02-0 500 First Ave Pittsburgh Pa 15219—Safekeeping
- Pocono Mountain Regional Police Dept 2545 Rt 940 Pocono Summit Pa 18346—Safekeeping
- Police And Fire Federal Credit Union 901 Arch Street Philadelphia Pa 19107—Cashiers Checks
- Presque Isle Downs Inc Po Box 10728 Erie Pa 16514—Safekeeping
- Prudential Mutual Fund Services LLC 100 Mulberry Street Gateway Center 3 -10th Floor Newark Nj 07102—Dividends
- Psp Bureau of Gaming Enforcement 8000 Bretz Drive Harrisburg Pa 17112—Safekeeping
- Psp Troop A Greensburg 100 N Westmoreland Ave Greensburg Pa 15601—Safekeeping
- Psp Troop B Washington 83 Murland Avenue Washington Pa 15301—Safekeeping
- Psp Troop C Punxsutawney 485 N. Findley Street Punxsutawney Pa 15767—Safekeeping
- Psp Troop D Butler 200 Barracks Road Butler Pa 16001—Safekeeping
- Psp Troop E Erie 4320 Iroquois Avenue Erie Pa 16511—Safekeeping
- Psp Troop F Montoursville 899 Cherry Street Montoursville Pa 17754—Safekeeping
- Psp Troop G Hollidaysburg 1510 North Juniata Street Hollidaysburg Pa 16648—Safekeeping
- Psp Troop H Harrisburg 1800 Elmerton Ave Harrisburg Pa 17110—Safekeeping
- Psp Troop J Lancaster 2099 Lincoln Highway East Lancaster Pa 17602—Safekeeping
- Psp Troop K Philadelphia 2201 Belmont Ave Philadelphia Pa 19131—Safekeeping
- Psp Troop L Reading 600 Kenhorst Blvd Reading Pa 19611—Safekeeping
- Psp Troop M Bethlehem 2930 Airport Road Bethlehem Pa 18017—Safekeeping
- Psp Troop N Hazleton 250 Dessen Drive W Hazleton Pa 18202—Safekeeping
- Psp Troop P Wyoming 475 Wyoming Avenue Wyoming Pa 18644—Safekeeping
- Psp Troop R Dunmore 85 Keystone Ind Park Dunmore Pa 18512—Safekeeping
- Psp Troop T Turnpike P.O. Box 67676 Harrisburg Pa 17106—Safekeeping
- Psp Troop W Bice 3655 Vartan Way Harrisburg Pa 17110—Safekeeping
- Public Storage Inc Partnerships C/O Computershare 250 Royall St Canton Ma 02021—Dividends
- Quakertown Borough Police Dept 35 N 3rd St Quakertown Pa 18951—Safekeeping
- Ralph F Kraft Iolta 318 Malbranc Road Johnstown Pa 15905—Trust Accounts
- Richland Township Police Department 229 California Road Quakertown Pa 18951—Safekeeping
- Right Management Inc 100 Manpower Pl. Milwaukee Wi 53212—Wages, Payroll Unclaimed
- Ross Township Police Department 1000 Ross Municipal Drive Pittsburgh Pa 15237—Safekeeping
- Sandy Township Police Department 1094 Chestnut Avenue Dubois Pa 15801—Safekeeping
- Santander Bank 100 Old Kings Highway Sandwich Ma 02563—Safekeeping
- ServiceLink Holdings LLC 601 Riverside Ave. Bldg 5 5th Fl. Jacksonville Fl 32204—Escrow Account
- Sewickley Savings Bank 531 Broad St Po Box 564 Sewickley Pa 15143—Money Order
- Shaler Township Police Dept 300 Wetzel Rd Glenshaw Pa 15116—Safekeeping
- Shapiro And Denardo LLC 3600 Horizon Dr, Ste 150 King of Prussia Pa 19406—Uncashed Checks

Shippensburg Police Department 60 West Burd Street Shippensburg Pa 17257—Safekeeping
 Shippensburg University 1871 Old Main Drive Shippensburg Pa 17257—Safekeeping
 Slatington Borough Police Department 125 South Walnut Street Slatington Pa 18080—Safekeeping
 South Williamsport Borough Police Dept 331 West Southern Avenue Williamsport Pa 17701—Safekeeping
 Spiritrust Lutheran 1050 Pennsylvania Avenue York Pa 17404-1999—Safekeeping
 Spring Garden Township Police Dept 340 Tri Hill Rd York Pa 17403—Safekeeping
 Springettsbury Township Police Department 1501 Mount Zion Rd York Pa 17402—Safekeeping
 Springfield Police Department 50 Powell Rd Springfield Pa 19064—Safekeeping
 St Lukes University Health Network 801 Ostrum St Bethlehem Pa 1801—Safekeeping
 State Correctional Institution At Rockview Box A 1 Rockview Place Bellefonte Pa 16823—Safekeeping
 Stephen H. Gold Esquire 105 West Third Street Media Pa 19063—Uncashed Checks
 Stroud Area Regional Police Dept 100 Day St East Stroudsburg Pa 18301—Safekeeping
 Susquehanna Area Regional Airport Authority One Terminal Drive Suite 300 Middletown Pa 17057—Safekeeping
 Susquehanna Township Police Department 1900 Linglestown Road Harrisburg Pa 17110—Safekeeping
 Susquehanna Trust And Investment Company 1060 Main Street Po Box 309 Blue Ball Pa 17506—Safekeeping
 Swatara Township Police Department 599 Eisenhower Blvd Harrisburg Pa 17111—Safekeeping
 Td Banknorth Po Box 1190 Lewiston Me 04243—Safekeeping
 Temple University Hospital 3401 North Broad Street Philadelphia Pa 19140—Safekeeping
 The Dime Bank 820 Church Street Honesdale Pa 18431—Cert. of Deposit (Non-Tangible)
 Township of Derry 600 Clearwater Road Hershey Pa 17033—Safekeeping
 Township of Lower Merion 75 E Lancaster Ave Ardmore Pa 19003—Safekeeping
 Township of Spring Police Department 2800 Shillington Rd Reading Pa 19608—Safekeeping
 Transitional Services Inc 806 West St Homestead Pa 15120—Pension & Profit Sharings
 Tyrone Borough Police Department 1100 Logan Ave Tyrone Pa 16686—Safekeeping
 United Fire & Casualty Company Computershare 250 Royall Street Canton Ma 02021—Claims Payment Check
 University of Pittsburgh 4200 Fifth Avenue Pittsburgh Pa 15260—Safekeeping
 University of Pittsburgh Medical Center (Upmc) 600 Grant St, 58th Floor Pittsburgh Pa 15219—Accounts Payable Check
 Univest National Bank & Trust Company 14 N Main Street Souderton Pa 18964—Unknown Type
 Upper Allen Township Police 100 Gettysburg Pike Mechanicsburg Pa 17055—Safekeeping
 Upper Gwynedd Township Police 1 Parkside Place West Point Pa 19486—Safekeeping
 Upper Uwchlan Township Police Department 140 Pottstown Pike Chester Springs Pa 19425—Safekeeping
 Visions Federal Credit Union 24 Mckinley Ave Endicott Ny 13760—Safekeeping
 Warminster Township Police Department 401 Gibson Avenue Warminster Pa 18974—Safekeeping
 Washington Savings Association 2900 Comly Rd Philadelphia Pa 19154—Money Order
 Waste Management 6015 Pleasant Valley Road Irwin Pa 15642—Safekeeping
 Waynesboro Police Department 57 East Main Street P.O. Box 310 Waynesboro Pa 17268—Safekeeping
 Wells Fargo Bank Na Po Box 3908 Dept Au9229 Portland Or 97208-3908—Estate Funds
 Wellsboro Police Department 14 Crafton Street Wellsboro Pa 16901—Safekeeping
 West Chester University 201 Carter Dr, Ste 200, Rm 205 West Chester Pa 19383—Safekeeping
 West Goshen Township Police Department 1025 Paoli Pike West Chester Pa 19380—Safekeeping
 West Hempfield Township Police Department 3401 Marietta Avenue Lancaster Pa 17601—Safekeeping
 West Mifflin Borough Police Department 1020 Lebanon Road West Mifflin Pa 15122—Safekeeping
 West Whiteland Township Police Dept 101 Commerce Drive Exton Pa 19341-2208—Safekeeping
 Westmoreland County Court of Common Pleas 2 N Main Street Ste 203 Greensburg Pa 15601—Restitution Awards
 Westmoreland County Park Police 2 North Main Street Greensburg Pa 15601—Safekeeping
 Westmoreland County Prothonotary 501 Courthouse Square 2 North Main St Greensburg Pa 15601—Fiduciary Funds
 Wilkesburg Police Department 605 Ross Avenue Pittsburgh Pa 15221—Safekeeping
 Williamsport Bureau of Police 245 W Fourth St Williamsport Pa 17701—Safekeeping
 Wolters Kluwer Health Inc 2001 Market St Philadelphia Pa 19106-3603—Credit Balances
 Wyndham Worldwide Corporation 22 Sylvan Way 3rd Fl Tax Parsippany Nj 07054—Accounts Payable Check
 York City Police Department 50 W King Street York Pa 17401—Safekeeping

[Pa.B. Doc. No. 15-1570. Filed for public inspection August 21, 2015, 9:00 a.m.]

